

Page 1 of 72
Received by OGD: 3/16/2023 10:16:44 AM
Released to Imaging: 3/17/2023 7:49:32 AM

District I
1625 N. French Dr., Hobbs, NM 88240
District II
311 S. First St., Artesia, NM 88210
District III
1000 Rio Brazos Road, Aztec, NM 87410
District IV
1220 S. St. Francis Dr., Santa Fe, NM 87505

State of New Mexico
Energy Minerals and Natural Resources
Oil Conservation Division
1220 South St. Francis Dr.
Santa Fe, NM 87505

Form C-141
Revised April 3, 2017
Submit 1 Copy to appropriate District Office in
accordance with 19.15.29 NMAC.

Release Notification and Corrective Action

OPERATOR ☒ Initial Report ☐ Final Report

Name of Company	OXY USA INC	Contact	WADE DITTRICH
Address	PO BOX 4294; HOUSTON, TX 77210	Telephone No.	575-390-2828
Facility Name	MADERA 35 FEDERAL #1H CTB	Facility Type	BATTERY

Surface Owner	FEDERAL	Mineral Owner	FEDERAL	API No.	30-025-41083
---------------	---------	---------------	---------	---------	--------------

LOCATION OF RELEASE

Unit Letter	Section	Township	Range	Feet from the	North/South Line	Feet from the	East/West Line	County
D	35	26S	34E	400	NORTH	329	WEST	LEA

Latitude_32.005939_ Longitude_-103.448074_ NAD83

NATURE OF RELEASE

Type of Release	PRODUCED WATER	Volume of Release	96 bbls	Volume Recovered	0 bbls
Source of Release	Lighting struck water tanks	Date and Hour of Occurrence	08/08/2017	Date and Hour of Discovery	
Was Immediate Notice Given?	<input checked="" type="checkbox"/> Yes <input type="checkbox"/> No <input type="checkbox"/> Not Required	If YES, To Whom?	OLIVIA YU-NMOCD; SHELLY TUCKER-BLM		
By Whom?	WADE DITTRICH	Date and Hour	8-9-2017 @ 8:23 AM		
Was a Watercourse Reached?	<input type="checkbox"/> Yes <input checked="" type="checkbox"/> No	If YES, Volume Impacting the Watercourse.			

RECEIVED
By Olivia Yu at 1:16 pm, Aug 11, 2017

If a Watercourse was Impacted, Describe Fully.*



Describe Cause of Problem and Remedial Action Taken.*

Spill was caused when lighting struck the water tanks. Repairs will be made and then returned to service.

Describe Area Affected and Cleanup Action Taken.*

The affected area is approximately 50x100 FT, Leak did not leave the location-leak is partially outside containment (measurements are subject to change with GPS tracking). Remediation will be completed in accordance with a remediation plan approved by the NMOCD and the BLM.

I hereby certify that the information given above is true and complete to the best of my knowledge and understand that pursuant to NMOCD rules and regulations all operators are required to report and/or file certain release notifications and perform corrective actions for releases which may endanger public health or the environment. The acceptance of a C-141 report by the NMOCD marked as "Final Report" does not relieve the operator of liability should their operations have failed to adequately investigate and remediate contamination that pose a threat to ground water, surface water, human health or the environment. In addition, NMOCD acceptance of a C-141 report does not relieve the operator of responsibility for compliance with any other federal, state, or local laws and/or regulations.

Signature: 	OIL CONSERVATION DIVISION		
Printed Name: WADE DITTRICH	Approved by Environmental Specialist: 		
Title: ENVIROMENTAL COORDINATOR	Approval Date: 8/11/2017	Expiration Date:	
E-mail Address: wade_dittrich@oxy.com	Conditions of Approval: see attached directive	Attached <input checked="" type="checkbox"/>	
Date: 8/9/2017	Phone: 575-390-2828		

Attach Additional Sheets If Necessary

1RP-4785 nOY1722348017
pOY1722348422

Page 2 of 72
Received by OGD: 3/16/2023 10:16:44 AM
Released to Imaging: 3/17/2023 7:49:32 AM

District I
625 N. French Dr., Hobbs, NM 88240
District II
811 S. First St., Artesia, NM 88210
District III
1000 Rio Brazos Road, Aztec, NM 87410
District IV
1220 S. St. Francis Dr., Santa Fe, NM 87505

State of New Mexico
Energy Minerals and Natural Resources

Oil Conservation Division
1220 South St. Francis Dr.
Santa Fe, NM 87505

Form C-141
Revised April 3, 2017

Submit 1 Copy to appropriate District Office in
accordance with 19.15.29 NMAC.

Release Notification and Corrective Action

OPERATOR

☒ Initial Report ☐ Final Report

Name of Company	OXY USA INC	Contact	WADE DITTRICH
Address	PO BOX 4294; HOUSTON, TX 77210	Telephone No.	575-390-2828
Facility Name	MADERA 35 FEDERAL #1H CTB	Facility Type	BATTERY
Surface Owner	FEDERAL	Mineral Owner	FEDERAL
		API No.	30-025-41083

LOCATION OF RELEASE

Unit Letter	Section	Township	Range	Feet from the	North/South Line	Feet from the	East/West Line	County
D	35	26S	34E	400	NORTH	329	WEST	LEA

Latitude_32.005939_ Longitude_-103.448074_ NAD83

NATURE OF RELEASE

Type of Release	PRODUCED WATER	Volume of Release	25 bbls	Volume Recovered	0 bbls
Source of Release	4 inch steel produced water line failure.	Date and Hour of Occurrence	12/26/2017	Date and Hour of Discovery	
Was Immediate Notice Given?	<input checked="" type="checkbox"/> Yes <input type="checkbox"/> No <input type="checkbox"/> Not Required	If YES, To Whom?	OLIVIA YU-NMOCD; SHELLY TUCKER-BLM		
By Whom?	WADE DITTRICH	Date and Hour	12/27/2017 @ 4:37 PM		
Was a Watercourse Reached?	<input type="checkbox"/> Yes <input checked="" type="checkbox"/> No	If YES, Volume Impacting the Watercourse.			

If a Watercourse was Impacted, Describe Fully.*

RECEIVED

By Olivia Yu at 8:33 am, Jan 02, 2018



Describe Cause of Problem and Remedial Action Taken.*

Spill was caused when a 4 inch steel produced water line failed. Repairs will be made and then returned to service.

Describe Area Affected and Cleanup Action Taken.*

The affected area is approximately 15x20 FT, Leak is partially inside the containment-leak is partially outside containment (measurements are subject to change with GPS tracking). Remediation will be completed in accordance with a remediation plan approved by the NMOCD and the BLM.

I hereby certify that the information given above is true and complete to the best of my knowledge and understand that pursuant to NMOCD rules and regulations all operators are required to report and/or file certain release notifications and perform corrective actions for releases which may endanger public health or the environment. The acceptance of a C-141 report by the NMOCD marked as "Final Report" does not relieve the operator of liability should their operations have failed to adequately investigate and remediate contamination that pose a threat to ground water, surface water, human health or the environment. In addition, NMOCD acceptance of a C-141 report does not relieve the operator of responsibility for compliance with any other federal, state, or local laws and/or regulations.

Signature: 		OIL CONSERVATION DIVISION	
Printed Name: WADE DITTRICH		Approved by Environmental Specialist: 	
Title: ENVIROMENTAL SPECIALIST		Approval Date: 1/2/2018	Expiration Date:
E-mail Address: wade_dittrich@oxy.com		Conditions of Approval: see attached directive	Attached <input checked="" type="checkbox"/>
Date: 12/28/2017	Phone: 575-390-2828		

Attach Additional Sheets If Necessary

Please inspect liner in question. Provide NMOCD with a concise report of the inspection with affirmation the liner has and will continue to contain liquids.

1RP-4906

nOY1800231197

pOY1800231501

Incident ID	NOY1722348017
District RP	
Facility ID	
Application ID	

Site Assessment/Characterization

This information must be provided to the appropriate district office no later than 90 days after the release discovery date.

What is the shallowest depth to groundwater beneath the area affected by the release?	>105 (ft bgs)
Did this release impact groundwater or surface water?	<input type="checkbox"/> Yes <input checked="" type="checkbox"/> No
Are the lateral extents of the release within 300 feet of a continuously flowing watercourse or any other significant watercourse?	<input type="checkbox"/> Yes <input checked="" type="checkbox"/> No
Are the lateral extents of the release within 200 feet of any lakebed, sinkhole, or playa lake (measured from the ordinary high-water mark)?	<input type="checkbox"/> Yes <input checked="" type="checkbox"/> No
Are the lateral extents of the release within 300 feet of an occupied permanent residence, school, hospital, institution, or church?	<input type="checkbox"/> Yes <input checked="" type="checkbox"/> No
Are the lateral extents of the release within 500 horizontal feet of a spring or a private domestic fresh water well used by less than five households for domestic or stock watering purposes?	<input type="checkbox"/> Yes <input checked="" type="checkbox"/> No
Are the lateral extents of the release within 1000 feet of any other fresh water well or spring?	<input type="checkbox"/> Yes <input checked="" type="checkbox"/> No
Are the lateral extents of the release within incorporated municipal boundaries or within a defined municipal fresh water well field?	<input type="checkbox"/> Yes <input checked="" type="checkbox"/> No
Are the lateral extents of the release within 300 feet of a wetland?	<input type="checkbox"/> Yes <input checked="" type="checkbox"/> No
Are the lateral extents of the release overlying a subsurface mine?	<input type="checkbox"/> Yes <input checked="" type="checkbox"/> No
Are the lateral extents of the release overlying an unstable area such as karst geology?	<input type="checkbox"/> Yes <input checked="" type="checkbox"/> No
Are the lateral extents of the release within a 100-year floodplain?	<input type="checkbox"/> Yes <input checked="" type="checkbox"/> No
Did the release impact areas not on an exploration, development, production, or storage site?	<input type="checkbox"/> Yes <input checked="" type="checkbox"/> No

Attach a comprehensive report (electronic submittals in .pdf format are preferred) demonstrating the lateral and vertical extents of soil contamination associated with the release have been determined. Refer to 19.15.29.11 NMAC for specifics.

Characterization Report Checklist: *Each of the following items must be included in the report.*

- ☒ Scaled site map showing impacted area, surface features, subsurface features, delineation points, and monitoring wells.
- ☐ Field data
- ☒ Data table of soil contaminant concentration data
- ☒ Depth to water determination
- ☒ Determination of water sources and significant watercourses within ½-mile of the lateral extents of the release
- ☒ Boring or excavation logs
- ☒ Photographs including date and GIS information
- ☒ Topographic/Aerial maps
- ☒ Laboratory data including chain of custody

If the site characterization report does not include completed efforts at remediation of the release, the report must include a proposed remediation plan. That plan must include the estimated volume of material to be remediated, the proposed remediation technique, proposed sampling plan and methods, anticipated timelines for beginning and completing the remediation. The closure criteria for a release are contained in Table 1 of 19.15.29.12 NMAC, however, use of the table is modified by site- and release-specific parameters.

Oil Conservation Division

Incident ID	NOY1722348017
District RP	
Facility ID	
Application ID	

I hereby certify that the information given above is true and complete to the best of my knowledge and understand that pursuant to OCD rules and regulations all operators are required to report and/or file certain release notifications and perform corrective actions for releases which may endanger public health or the environment. The acceptance of a C-141 report by the OCD does not relieve the operator of liability should their operations have failed to adequately investigate and remediate contamination that pose a threat to groundwater, surface water, human health or the environment. In addition, OCD acceptance of a C-141 report does not relieve the operator of responsibility for compliance with any other federal, state, or local laws and/or regulations.

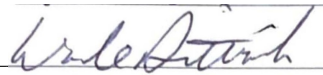
Printed Name: Wade DittrichTitle: Environmental CoordinatorSignature: Date: 03/16/2023email: Wade_Dittrich@oxy.comTelephone: 575-390-2828**OCD Only**

Received by: _____

Date: _____

Incident ID	NOY1722348017
District RP	
Facility ID	
Application ID	

Closure

The responsible party must attach information demonstrating they have complied with all applicable closure requirements and any conditions or directives of the OCD. This demonstration should be in the form of a comprehensive report (electronic submittals in .pdf format are preferred) including a scaled site map, sampling diagrams, relevant field notes, photographs of any excavation prior to backfilling, laboratory data including chain of custody documents of final sampling, and a narrative of the remedial activities. Refer to 19.15.29.12 NMAC.

Closure Report Attachment Checklist: *Each of the following items must be included in the closure report.*

- ☒ A scaled site and sampling diagram as described in 19.15.29.11 NMAC
- ☒ Photographs of the remediated site prior to backfill or photos of the liner integrity if applicable (Note: appropriate OCD District office must be notified 2 days prior to liner inspection)
- ☒ Laboratory analyses of final sampling (Note: appropriate ODC District office must be notified 2 days prior to final sampling)
- ☒ Description of remediation activities

I hereby certify that the information given above is true and complete to the best of my knowledge and understand that pursuant to OCD rules and regulations all operators are required to report and/or file certain release notifications and perform corrective actions for releases which may endanger public health or the environment. The acceptance of a C-141 report by the OCD does not relieve the operator of liability should their operations have failed to adequately investigate and remediate contamination that pose a threat to groundwater, surface water, human health or the environment. In addition, OCD acceptance of a C-141 report does not relieve the operator of responsibility for compliance with any other federal, state, or local laws and/or regulations. The responsible party acknowledges they must substantially restore, reclaim, and re-vegetate the impacted surface area to the conditions that existed prior to the release or their final land use in accordance with 19.15.29.13 NMAC including notification to the OCD when reclamation and re-vegetation are complete.

Printed Name: Wade Dittrich

Title: Environmental Coordinator

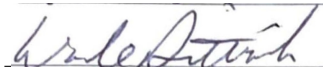
Signature: 

Date: 03/16/2023

email: Wade_Dittrich@oxy.com

Telephone: 575-390-2828

OCD Only

Received by: _____

Date: _____

Closure approval by the OCD does not relieve the responsible party of liability should their operations have failed to adequately investigate and remediate contamination that poses a threat to groundwater, surface water, human health, or the environment nor does not relieve the responsible party of compliance with any other federal, state, or local laws and/or regulations.

Closure Approved by: _____ Date: _____

Printed Name: _____

Title: _____

Incident ID	NOY1800231197
District RP	
Facility ID	
Application ID	

Site Assessment/Characterization

This information must be provided to the appropriate district office no later than 90 days after the release discovery date.

What is the shallowest depth to groundwater beneath the area affected by the release?	>105 (ft bgs)
Did this release impact groundwater or surface water?	<input type="checkbox"/> Yes <input checked="" type="checkbox"/> No
Are the lateral extents of the release within 300 feet of a continuously flowing watercourse or any other significant watercourse?	<input type="checkbox"/> Yes <input checked="" type="checkbox"/> No
Are the lateral extents of the release within 200 feet of any lakebed, sinkhole, or playa lake (measured from the ordinary high-water mark)?	<input type="checkbox"/> Yes <input checked="" type="checkbox"/> No
Are the lateral extents of the release within 300 feet of an occupied permanent residence, school, hospital, institution, or church?	<input type="checkbox"/> Yes <input checked="" type="checkbox"/> No
Are the lateral extents of the release within 500 horizontal feet of a spring or a private domestic fresh water well used by less than five households for domestic or stock watering purposes?	<input type="checkbox"/> Yes <input checked="" type="checkbox"/> No
Are the lateral extents of the release within 1000 feet of any other fresh water well or spring?	<input type="checkbox"/> Yes <input checked="" type="checkbox"/> No
Are the lateral extents of the release within incorporated municipal boundaries or within a defined municipal fresh water well field?	<input type="checkbox"/> Yes <input checked="" type="checkbox"/> No
Are the lateral extents of the release within 300 feet of a wetland?	<input type="checkbox"/> Yes <input checked="" type="checkbox"/> No
Are the lateral extents of the release overlying a subsurface mine?	<input type="checkbox"/> Yes <input checked="" type="checkbox"/> No
Are the lateral extents of the release overlying an unstable area such as karst geology?	<input type="checkbox"/> Yes <input checked="" type="checkbox"/> No
Are the lateral extents of the release within a 100-year floodplain?	<input type="checkbox"/> Yes <input checked="" type="checkbox"/> No
Did the release impact areas not on an exploration, development, production, or storage site?	<input type="checkbox"/> Yes <input checked="" type="checkbox"/> No

Attach a comprehensive report (electronic submittals in .pdf format are preferred) demonstrating the lateral and vertical extents of soil contamination associated with the release have been determined. Refer to 19.15.29.11 NMAC for specifics.

Characterization Report Checklist: *Each of the following items must be included in the report.*

- ☒ Scaled site map showing impacted area, surface features, subsurface features, delineation points, and monitoring wells.
- ☐ Field data
- ☒ Data table of soil contaminant concentration data
- ☒ Depth to water determination
- ☒ Determination of water sources and significant watercourses within ½-mile of the lateral extents of the release
- ☒ Boring or excavation logs
- ☒ Photographs including date and GIS information
- ☒ Topographic/Aerial maps
- ☒ Laboratory data including chain of custody

If the site characterization report does not include completed efforts at remediation of the release, the report must include a proposed remediation plan. That plan must include the estimated volume of material to be remediated, the proposed remediation technique, proposed sampling plan and methods, anticipated timelines for beginning and completing the remediation. The closure criteria for a release are contained in Table 1 of 19.15.29.12 NMAC, however, use of the table is modified by site- and release-specific parameters.

Oil Conservation Division

Incident ID	NOY1800231197
District RP	
Facility ID	
Application ID	

I hereby certify that the information given above is true and complete to the best of my knowledge and understand that pursuant to OCD rules and regulations all operators are required to report and/or file certain release notifications and perform corrective actions for releases which may endanger public health or the environment. The acceptance of a C-141 report by the OCD does not relieve the operator of liability should their operations have failed to adequately investigate and remediate contamination that pose a threat to groundwater, surface water, human health or the environment. In addition, OCD acceptance of a C-141 report does not relieve the operator of responsibility for compliance with any other federal, state, or local laws and/or regulations.

Printed Name: Wade DittrichTitle: Environmental CoordinatorSignature: Date: 03/16/2023email: Wade_Dittrich@oxy.comTelephone: 575-390-2828**OCD Only**Received by: Jocelyn HarimonDate: 03/16/2023

Incident ID	NOY1800231197
District RP	
Facility ID	
Application ID	

Closure

The responsible party must attach information demonstrating they have complied with all applicable closure requirements and any conditions or directives of the OCD. This demonstration should be in the form of a comprehensive report (electronic submittals in .pdf format are preferred) including a scaled site map, sampling diagrams, relevant field notes, photographs of any excavation prior to backfilling, laboratory data including chain of custody documents of final sampling, and a narrative of the remedial activities. Refer to 19.15.29.12 NMAC.

Closure Report Attachment Checklist: *Each of the following items must be included in the closure report.*

- ☒ A scaled site and sampling diagram as described in 19.15.29.11 NMAC
- ☒ Photographs of the remediated site prior to backfill or photos of the liner integrity if applicable (Note: appropriate OCD District office must be notified 2 days prior to liner inspection)
- ☒ Laboratory analyses of final sampling (Note: appropriate ODC District office must be notified 2 days prior to final sampling)
- ☒ Description of remediation activities

I hereby certify that the information given above is true and complete to the best of my knowledge and understand that pursuant to OCD rules and regulations all operators are required to report and/or file certain release notifications and perform corrective actions for releases which may endanger public health or the environment. The acceptance of a C-141 report by the OCD does not relieve the operator of liability should their operations have failed to adequately investigate and remediate contamination that pose a threat to groundwater, surface water, human health or the environment. In addition, OCD acceptance of a C-141 report does not relieve the operator of responsibility for compliance with any other federal, state, or local laws and/or regulations. The responsible party acknowledges they must substantially restore, reclaim, and re-vegetate the impacted surface area to the conditions that existed prior to the release or their final land use in accordance with 19.15.29.13 NMAC including notification to the OCD when reclamation and re-vegetation are complete.

Printed Name: Wade Dittrich

Title: Environmental Coordinator

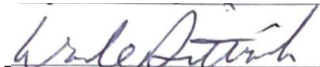
Signature: 

Date: 03/16/2023

email: Wade_Dittrich@oxy.com

Telephone: 575-390-2828

OCD Only

Received by: Jocelyn Harimon

Date: 03/16/2023

Closure approval by the OCD does not relieve the responsible party of liability should their operations have failed to adequately investigate and remediate contamination that poses a threat to groundwater, surface water, human health, or the environment nor does not relieve the responsible party of compliance with any other federal, state, or local laws and/or regulations.

Closure Approved by: _____ Date: _____

Printed Name: _____ Title: _____



Cynthia Jordan <cynthia@trinityoilfieldservices.com>

Confirmation Sample Notification - NOY1722348017 & NOY1800231197 MADERA 35 FEDERAL #001H

Dan Dunkelberg <dan@trinityoilfieldservices.com>

Tue, Feb 14, 2023 at 8:02 AM

To: OCD.Enviro@emnrd.nm.gov

Cc: Josh Halcomb <josh@trinityoilfieldservices.com>, Cynthia Jordan <cynthia@trinityoilfieldservices.com>

This is a notification that Trinity Oilfield Services will conduct confirmation sampling on behalf of OXY USA Inc. at the above referenced site on Thursday, February 16, 2023, at 9:00 a.m.

Dan Dunkelberg
Environmental Regulatory Manager



Trinity Oilfield Services & Rentals, LLC
Cell: (575) 602-2403

Trinity Oilfield Services & Rentals, LLC



March 16th, 2023

Oil Conservation Division, District I
1625 N. French Drive
Hobbs, NM 88240

Re: **Closure Request**
Madera 35 Federal #1H CTB
Tracking #: NOY1722348017 & NOY1800231197

Trinity Oilfield Services (Trinity), on behalf of OXY USA, Inc., hereby submits the following Closure Request in response to a release that occurred at the above-referenced location, and further described below.

Site Information	
Incident ID	NOY1800231197
Site Name	Madera 35 Federal #1H CTB
Company	OXY USA, Inc.
County	Lea
ULSTR	D-35-26S-34E
GPS Coordinates (NAD 83)	32.0060043,-103.4482346
Landowner	Federal

HISTORICAL RELEASE BACKGROUND

This site had previously been remediated but no paperwork existed for verification, therefore, OXY performed confirmation sampling to verify remediation limits had been met.

On 08/09/2017 and 12/27/2017, OXY USA, Inc. reported releases at the Madera 35 Federal #1H CTB. The releases were caused by a compilation of lightning and equipment failure. The referenced incidents were commingled to account for overlap and to maintain remedial integrity. Approximately 6,803 sqft. of the Pad and Containment was impacted over the extent of the two releases.

Release Information - NOY1722348017	
Date of Release	08/08/2017
Type of Release	Produced Water
Source of Release	Lightning
Volume Released – Produced Water	96 bbls
Volume Recovered – Produced Water	0 bbls
Volume Released – Crude Oil	0 bbls
Volume Recovered – Crude Oil	0 bbls

Release Information - NOY1800231197	
Date of Release	12/26/2017
Type of Release	Produced Water
Source of Release	Equipment Failure
Volume Released – Produced Water	25 bbls
Volume Recovered – Produced Water	0 bbls
Volume Released – Crude Oil	0 bbls
Volume Recovered – Crude Oil	0 bbls

SITE CHARACTERIZATION AND CLOSURE CRITERIA**Depth to Groundwater/Wellhead Protection:**

Data Source	Well Number	Data Date	Depth (ft.)
NM OSE	NA	NA	NA
USGS	NA	NA	NA
Soil Bore	SB-08	01/30/2023	105'

A search of the groundwater well databases maintained by the New Mexico Office of the State Engineer (NMOSE) and the United States Geological Survey (USGS) was conducted to determine if any registered groundwater wells are located within a $\frac{1}{2}$ mile of the release site. The search revealed that Zero (0) wells occurred in the databases that meet the NMOCD criteria for the age of data, the distance of the data point well from the release point, and a data point well having a diagram of construction.

On 01/30/2023, Trinity was onsite to drill a groundwater determination borehole (SB-08) to 105' below ground surface within a $\frac{1}{2}$ mile radius of the incident location. The borehole was left open for 72 hours and checked for the presence of groundwater. As a result, no water was detected at 105' below surface at the borehole location (32.006235, -103.448017). The driller log is attached for reference.

General Site Characterization:

Site Assessment	
Karst Potential	Low
Distance to Watercourse	> 1000 ft.
Within 100 yr Floodplain	No
Pasture Impact	No

A risk-based site assessment/characterization was performed following the New Mexico Oil Conservation Division (NMOCD) Rule (Title 19 Chapter 15 Part 29) for releases on oil and gas development and production in New Mexico (effective August 14, 2018). To summarize the site assessment/characterization evaluation, the affected area has Low potential for cave and karst, and no other receptors (residence, school, hospital, institution, church, mining, municipal, or other ordinance boundaries) were located within the regulatorily promulgated distances from the site.

Closure Criteria:

On-Site & Off-Site 4ft bgs Recommended Remedial Action Levels (RRALs)	
Chlorides	20,000 mg/kg
TPH (GRO and DRO and MRO)	2,500 mg/kg
TPH (GRO and DRO)	1,000 mg/kg
BTEX	50 mg/kg
Benzene	10 mg/kg

A reclamation standard of 600 mg/kg chloride and 100 mg/kg TPH was applied to the top four feet of the pasture area if impacted by the release, per NMAC 19.15.29.13.D (1) for the top four feet of areas that will be reclaimed following remediation.

INITIAL ASSESSMENT AND REMEDIATION ACTIVITIES

Initial Sample Activities:

Delineation Summary	
Delineation Dates	08/10/2017 – 09/22/2017
Depths Sampled	6” – 8’
Delineation Map	Attached
Laboratory Results	Table 1

All soil samples were placed into laboratory-supplied glassware, labeled, and maintained on ice until delivery to an NMOCD-approved laboratory (Cardinal Laboratories of Hobbs, NM) for the analysis of chloride using Method SM4500 Cl-B, Benzene, Toluene, Ethylbenzene, and Xylenes (BTEX) by EPA Method 8021 B and Total Petroleum Hydrocarbon (TPH) constituents the by EPA 8015M.

Confirmation Activities:

Remediation Summary	
Remediation Dates	02/15/2023
Workplan Approval	05/07/2018
Confirmation Sample Notification	02/14/2023
Liner Variance Request	None
Deferral Request	None
Depths Excavated	0’ – 3”
Area Represented by the required 5-point Confirmation Samples – Floors and Walls	200 sqft.
Total Volume of Excavated Soil	76 yards
Remediation Map	Attached
Laboratory Results	Table 2

Impacted soil within the release margins was excavated and temporarily stockpiled on-site on a 6-mil plastic sheeting, pending final disposition. Unless a Variance Request has been approved, all Floor and On-Site Walls of the excavated area were advanced until laboratory analytical results from confirmation soil samples indicate Chloride, Benzene, BTEX, and TPH concentrations are below the RRAL NMOCD Closure Criteria listed in the Table above, and all Off-Site Wall were advanced to meet reclamation standards. Confirmation soil samples (five-point composites representing no more than 200 sqft. of the excavated area) were collected from the floor and sidewalls.

Upon receiving laboratory analytical data showing that confirmation soil samples from the excavated areas yield results below the selected NMOCD Table 1 Closure Criteria; the impacted soil was transported under manifest to an NMOCD-approved disposal facility and the excavated area was backfilled with locally sourced, non-impacted "like" material.

SITE RECLAMATION AND RESTORATION

Areas affected by the release and the associated remediation activities were restored to a condition that existed before the release to the extent practicable. The affected area was contoured and/or compacted to provide erosion control, stability, and preservation of surface water flow. Affected areas not on production pads and/or lease roads will be reseeded with a prescribed BLM, NMSLO, and/or Private Landowner requested seed mixture during the first favorable growing season following the closure of the site by the applicable regulatory agency.

REQUEST FOR CLOSURE

Supporting Documentation	
C-141 page 6	Signed and Attached
Delineation and Remediation Maps	Attached
Depth to Groundwater Maps and Source	Attached
US NWI Map	Attached
FEMA Flood Hazard Map	Attached
USDA Soil Survey	Attached
Site Photography	Attached
Laboratory Analytics with COCs	Attached

The site has been remediated to meet the standards of Table I of 19.15.29.12 NMAC; therefore, Trinity Oilfield Services respectfully requests that the New Mexico Oil Conservation Division grant closure approval for the referenced release.

Sincerely,



Dan Dunkelberg
Project Manager



Cynthia Jordan
Project Scientist

TABLE 2
CONCENTRATIONS OF BENZENE, BTEX, TPH & CHLORIDE IN SOIL

OXY USA, INC.
MADERA 35 FEDERAL #1H CTB
LEA COUNTY, NEW MEXICO

NMOCD REFERENCE #: NOY1722348017 & NOY1800231197



SAMPLE LOCATION	SAMPLE DEPTH (BGS)	SAMPLE DATE	SAMPLE TYPE	SOIL STATUS	CHLORIDE (mg/Kg)	TPH C6-C36 (mg/Kg)	GRO+ DRO (mg/kg)	GRO C6-C10 (mg/Kg)	DRO C10-C28 (mg/Kg)	MRO C28-C36 (mg/Kg)	TOTAL BTEX (mg/Kg)	BENZENE (mg/Kg)
NMOCD Remediation Closure Criteria					20,000	2,500	1,000	NE	NE	NE	50	10
NMOCD Reclamation Requirement					600	100	NE	NE	NE	NE	50	10
Remediation Floors												
CF-001-00.3-NA-S	3"	2/15/2023	Composite	In-Situ	48.0	-	<10.0	<10.0	<10.0	<10.0	<0.300	<0.050
CF-002-00.3-NA-S	3"	2/15/2023	Composite	In-Situ	32.0	-	<10.0	<10.0	<10.0	<10.0	<0.300	<0.050
CF-003-00.3-NA-S	3"	2/15/2023	Composite	In-Situ	80.0	-	<10.0	<10.0	<10.0	<10.0	<0.300	<0.050
CF-004-00.3-NA-S	3"	2/15/2023	Composite	In-Situ	64.0	-	<10.0	<10.0	<10.0	<10.0	<0.300	<0.050
CF-005-00.3-NA-S	3"	2/15/2023	Composite	In-Situ	32.0	-	<10.0	<10.0	<10.0	<10.0	<0.300	<0.050
CF-006-00.3-NA-S	3"	2/15/2023	Composite	In-Situ	16.0	-	<10.0	<10.0	<10.0	<10.0	<0.300	<0.050
CF-007-00.3-NA-S	3"	2/15/2023	Composite	In-Situ	32.0	-	<10.0	<10.0	<10.0	<10.0	<0.300	<0.050
CF-008-00.3-NA-S	3"	2/15/2023	Composite	In-Situ	48.0	-	<10.0	<10.0	<10.0	<10.0	<0.300	<0.050
CF-009-00.3-NA-S	3"	2/15/2023	Composite	In-Situ	80.0	-	<10.0	<10.0	<10.0	<10.0	<0.300	<0.050
CF-010-00.3-NA-S	3"	2/15/2023	Composite	In-Situ	80.0	-	<10.0	<10.0	<10.0	<10.0	<0.300	<0.050
CF-011-00.3-NA-S	3"	2/15/2023	Composite	In-Situ	32.0	-	<10.0	<10.0	<10.0	<10.0	<0.300	<0.050
CF-012-00.3-NA-S	3"	2/15/2023	Composite	In-Situ	32.0	-	<10.0	<10.0	<10.0	<10.0	<0.300	<0.050
CF-013-00.0-NA-S	0'	2/15/2023	Composite	In-Situ	16.0	-	<10.0	<10.0	<10.0	<10.0	<0.300	<0.050
CF-014-00.0-NA-S	0'	2/15/2023	Composite	In-Situ	400.0	-	<10.0	<10.0	<10.0	<10.0	<0.300	<0.050
CF-015-00.0-NA-S	0'	2/15/2023	Composite	In-Situ	1140.0	-	<10.0	<10.0	<10.0	<10.0	<0.300	<0.050
CF-016-00.0-NA-S	0'	2/15/2023	Composite	In-Situ	528.0	-	<10.0	<10.0	<10.0	<10.0	<0.300	<0.050
CF-017-00.0-NA-S	0'	2/15/2023	Composite	In-Situ	176.0	-	<10.0	<10.0	<10.0	<10.0	<0.300	<0.050
CF-018-00.0-NA-S	0'	2/15/2023	Composite	In-Situ	160.0	-	<10.0	<10.0	<10.0	<10.0	<0.300	<0.050
CF-019-00.0-NA-S	0'	2/15/2023	Composite	In-Situ	160.0	-	<10.0	<10.0	<10.0	<10.0	<0.300	<0.050
CF-020-00.0-NA-S	0'	2/15/2023	Composite	In-Situ	96.0	-	<10.0	<10.0	<10.0	<10.0	<0.300	<0.050
CF-021-00.0-NA-S	0'	2/15/2023	Composite	In-Situ	48.0	-	<10.0	<10.0	<10.0	<10.0	<0.300	<0.050
CF-022-00.0-NA-S	0'	2/15/2023	Composite	In-Situ	32.0	-	<10.0	<10.0	<10.0	<10.0	<0.300	<0.050
CF-023-00.0-NA-S	0'	2/15/2023	Composite	In-Situ	32.0	-	<10.0	<10.0	<10.0	<10.0	<0.300	<0.050
CF-024-00.0-NA-S	0'	2/15/2023	Composite	In-Situ	48.0	-	<10.0	<10.0	<10.0	<10.0	<0.300	<0.050
CF-025-00.0-NA-S	0'	2/15/2023	Composite	In-Situ	160.0	-	<10.0	<10.0	<10.0	<10.0	<0.300	<0.050

TABLE 2
CONCENTRATIONS OF BENZENE, BTEX, TPH & CHLORIDE IN SOIL

OXY USA, INC.
MADERA 35 FEDERAL #1H CTB
LEA COUNTY, NEW MEXICO

NMOCD REFERENCE #: NOY1722348017 & NOY1800231197



SAMPLE LOCATION	SAMPLE DEPTH (BGS)	SAMPLE DATE	SAMPLE TYPE	SOIL STATUS	CHLORIDE (mg/Kg)	TPH C6-C36 (mg/Kg)	GRO+ DRO (mg/kg)	GRO C6-C10 (mg/Kg)	DRO C10-C28 (mg/Kg)	MRO C28-C36 (mg/Kg)	TOTAL BTEX (mg/Kg)	BENZENE (mg/Kg)
NMOCD Remediation Closure Criteria					20,000	2,500	1,000	NE	NE	NE	50	10
NMOCD Reclamation Requirement					600	100	NE	NE	NE	NE	50	10
Remediation Floors												
CF-026-00.0-NA-S	0'	2/15/2023	Composite	In-Situ	224.0	-	<10.0	<10.0	<10.0	<10.0	<0.300	<0.050
CF-027-00.0-NA-S	0'	2/15/2023	Composite	In-Situ	96.0	-	<10.0	<10.0	<10.0	<10.0	<0.300	<0.050
CF-028-00.0-NA-S	0'	2/15/2023	Composite	In-Situ	112.0	-	<10.0	<10.0	<10.0	<10.0	<0.300	<0.050
CF-029-00.0-NA-S	0'	2/15/2023	Composite	In-Situ	32.0	-	<10.0	<10.0	<10.0	<10.0	<0.300	<0.050
CF-030-00.0-NA-S	0'	2/15/2023	Composite	In-Situ	288.0	-	<10.0	<10.0	<10.0	<10.0	<0.300	<0.050
CF-031-00.0-NA-S	0'	2/15/2023	Composite	In-Situ	64.0	-	<10.0	<10.0	<10.0	<10.0	<0.300	<0.050
CF-032-00.0-NA-S	0'	2/15/2023	Composite	In-Situ	80.0	-	<10.0	<10.0	<10.0	<10.0	<0.300	<0.050
CF-033-00.0-NA-S	0'	2/15/2023	Composite	In-Situ	240.0	-	<10.0	<10.0	<10.0	<10.0	<0.300	<0.050
CF-034-00.0-NA-S	0'	2/15/2023	Composite	In-Situ	64.0	-	<10.0	<10.0	<10.0	<10.0	<0.300	<0.050



SOIL BORE LOG SB-08

PROJECT NAME Madera 35 Federal #001H		DRILLING DATE 01/30/2023	COORDINATES 32.006235, -103.448017
CLIENT OXY USA, Inc.		TOTAL DEPTH 105'	COORD SYS NAD 83
			ULSTR D-35-26S-34E
			SURFACE ELEVATION 3225'
COMMENTS Spud on the Northeast corner of the Madera 35 Federal #001H. Bore Hole was observed to be dry after 72 hrs.			LOGGED BY CJ
			CHECKED BY DD
Depth (m)	Moisture	Material Description	Elevation (ft)
5	D	Reddish Yellow Sandy Clay Loam. Dry	3220
		Yellowish Red Sandy Loam. Dry	
		Very Pale Brown Sandy Clay Loam. Dry	
10			3215
15			3210
20		Reddish Yellow Sandy Loam. Dry	3205
25			3200
30			3195
35		Light Brown Sandy Clay Loam. Dry	3190
40		Reddish Yellow Sandy Loam. Dry	3185
45			3180
50			3175
55			3170
60			3165
65			3160
70			3155
75			3150
80			3145
85		Reddish Brown Sandy Clay. Dry	3140
90		Light Brown Sandy Clay Loam. Dry	3135
95			3130
100		Reddish Yellow Sandy Loam. Dry	3125
105			3120
		Reddish Yellow Sandy Clay Loam. Dry	
		Termination Depth at: 105 ft.	

Disclaimer This bore log is intended to evidence a depth to groundwater greater than 105'.

Page 1 of 1

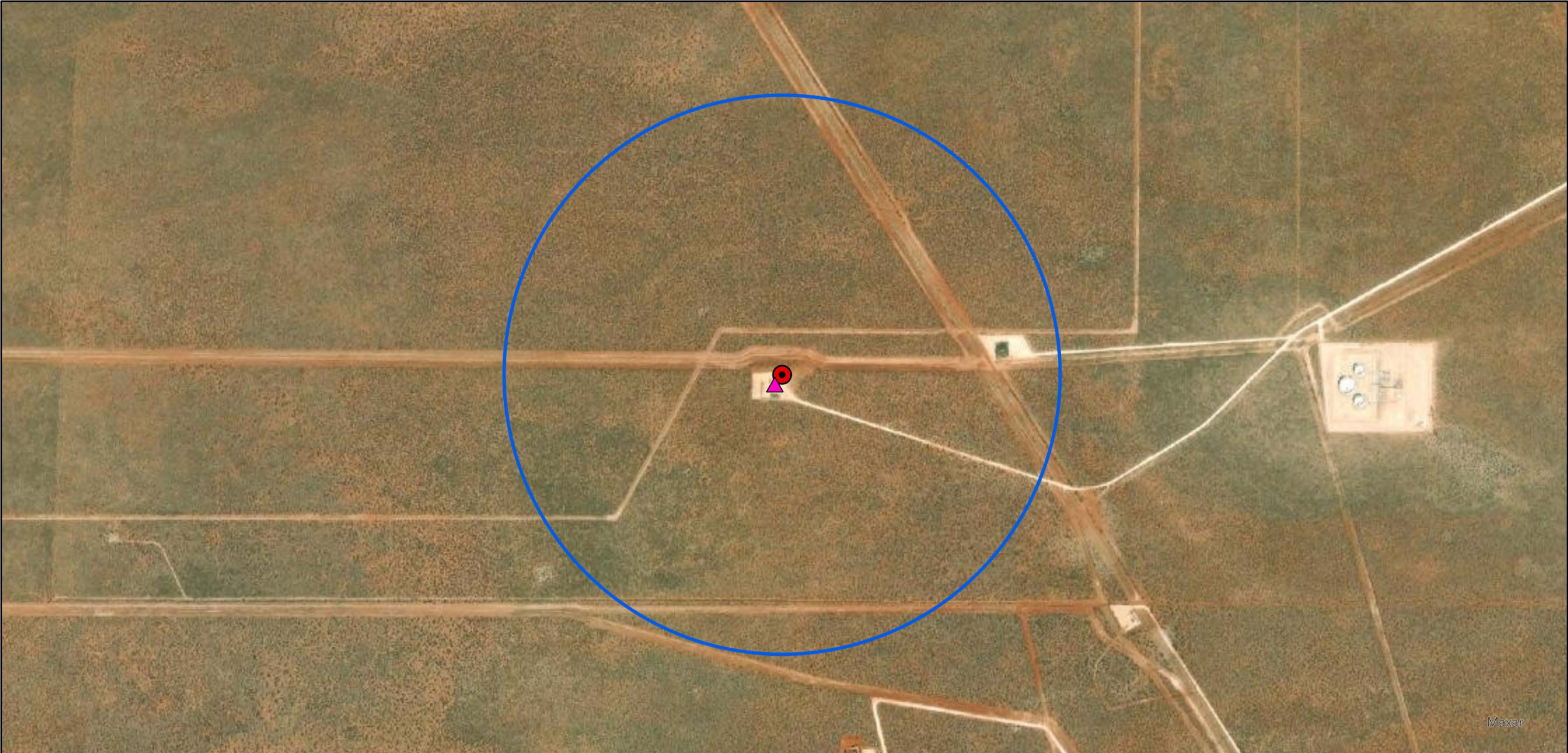

<p>Legend:</p> <ul style="list-style-type: none"> Site Location Soil Bore 1/2 Mile Buffer	<p>Soil Bore Map OXY USA, Inc. Madera 35 Federal #1H CTB Lea County, New Mexico 32.0060043,-103.4482346 NMOCD Reference # NOY1722348017 & NOY1800231197</p>	<p>0 0.2 0.4 0.8 Miles</p> <div></div>
--	---	--



Excavation

Pad:



Pad:





Excavation

Pad:

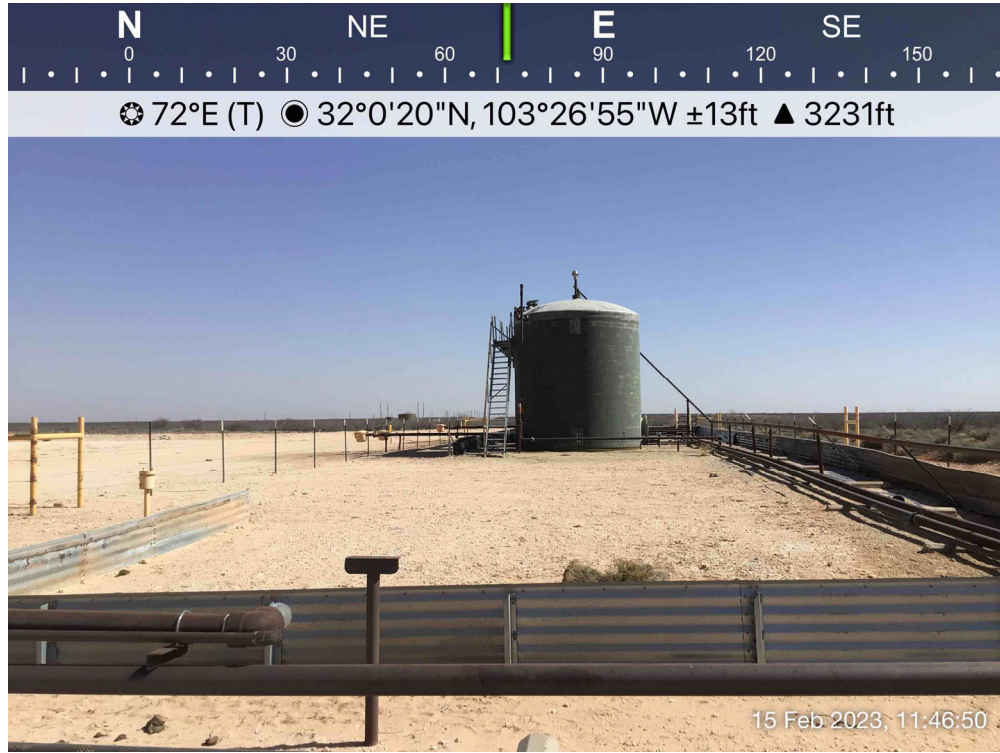

Pad:





Excavation

Pad:



Pad:

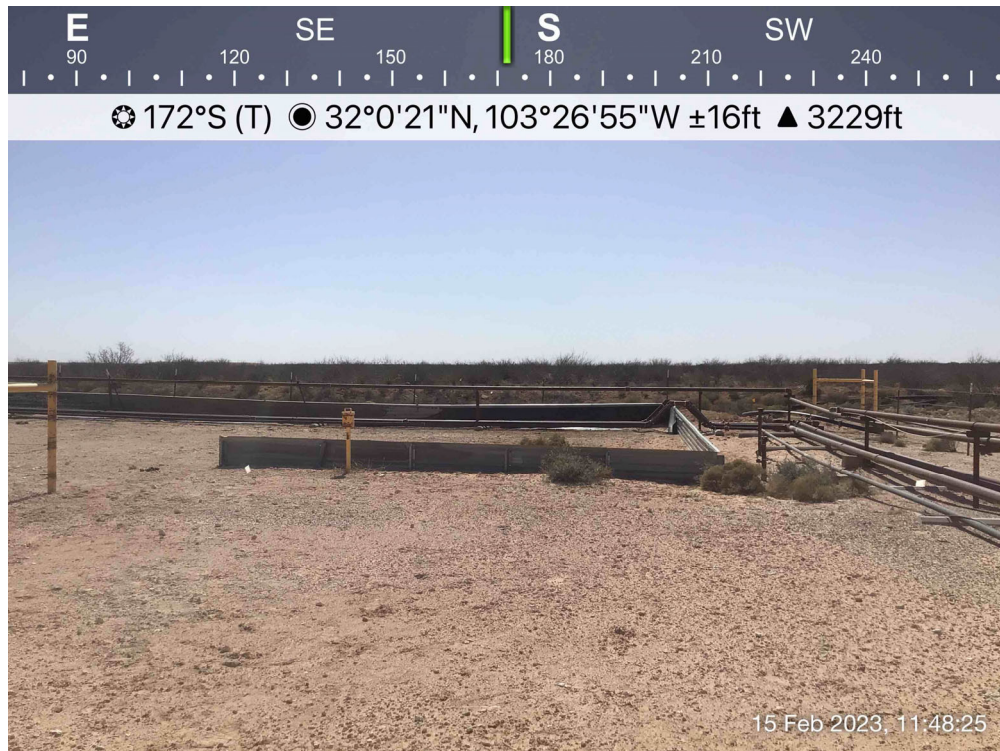



Excavation

Pad:

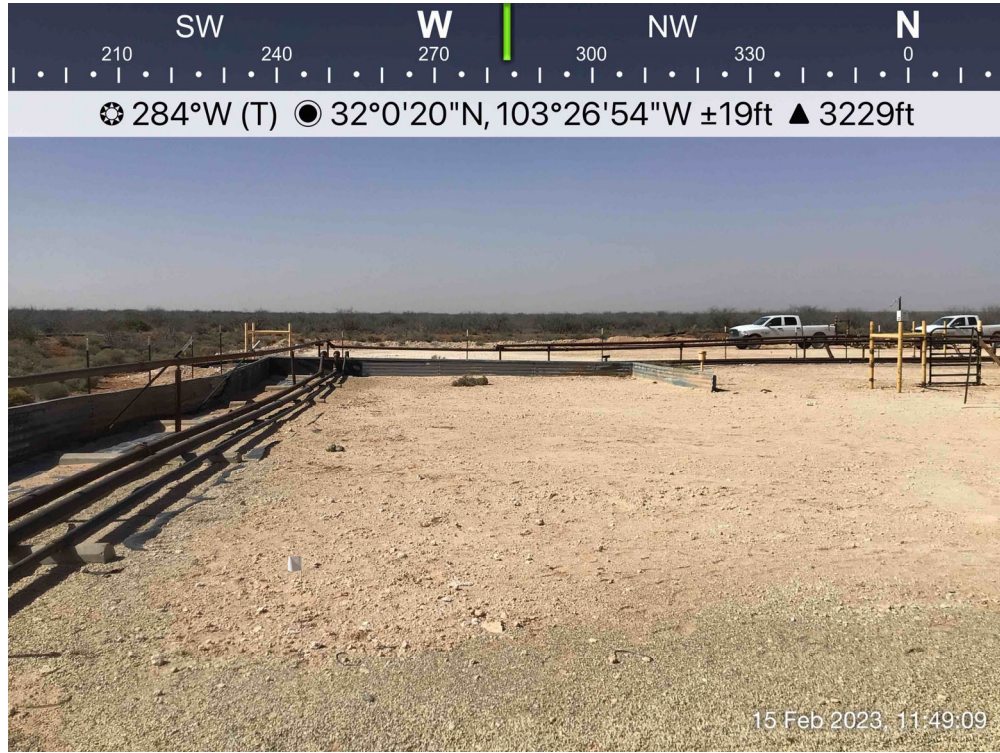

Pad:

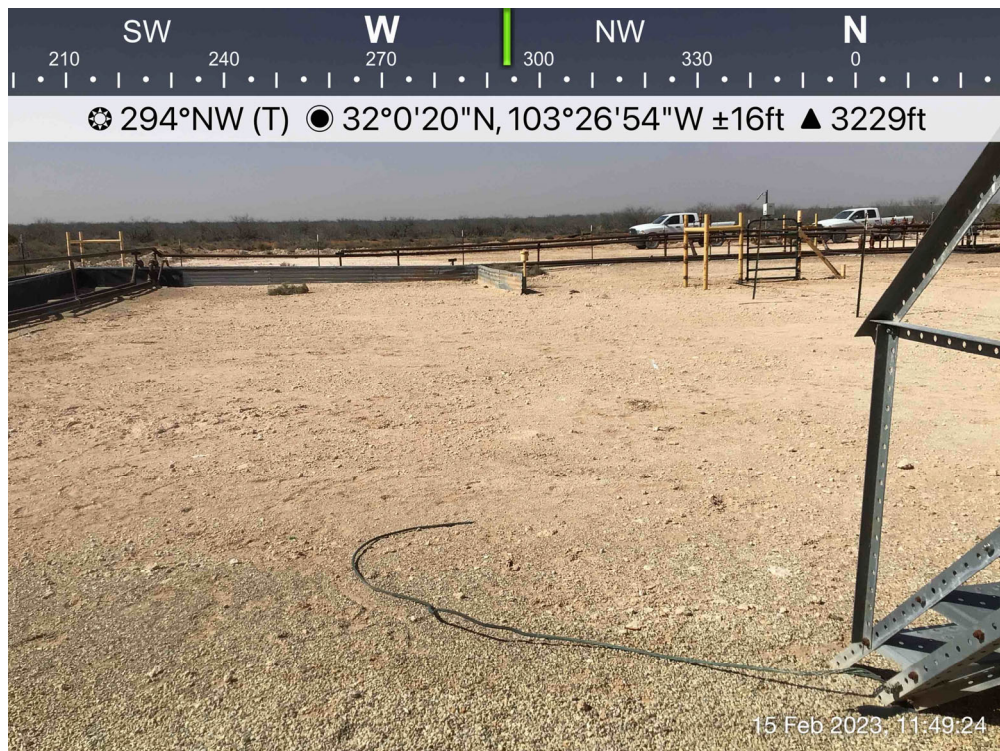



Soil Bore

Bore Hole:

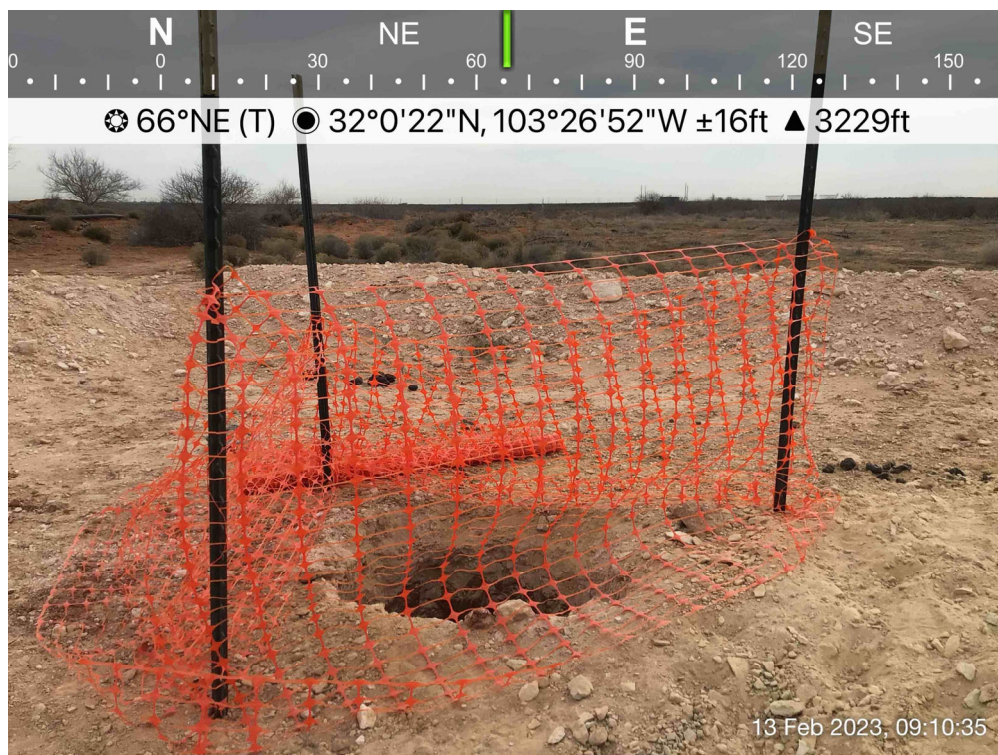

Bore Hole:

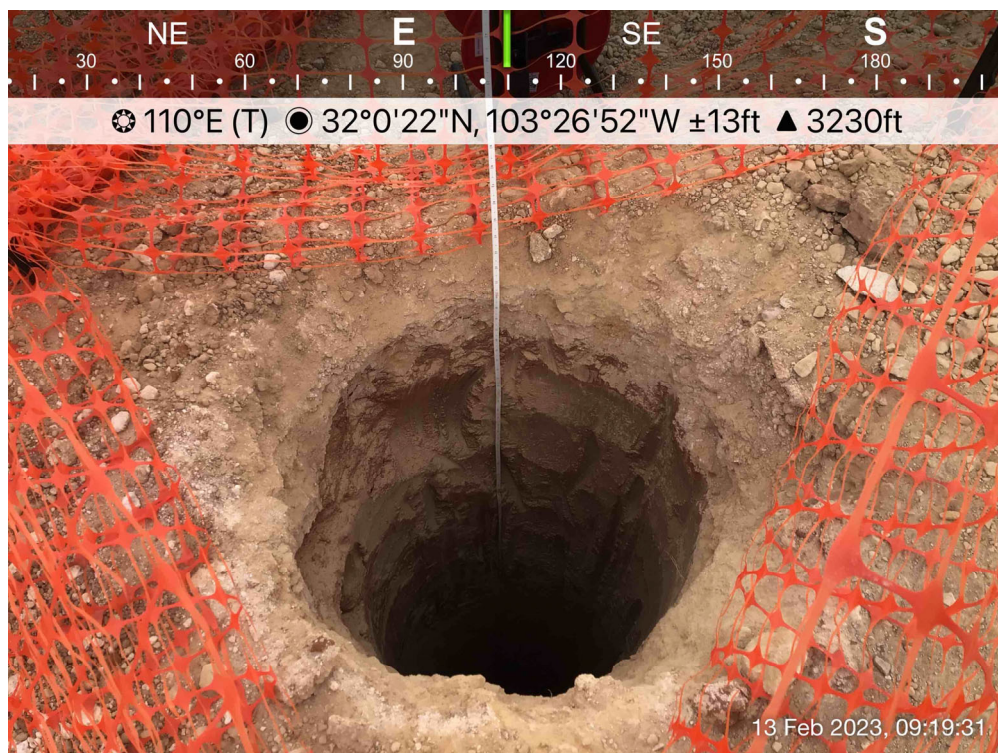

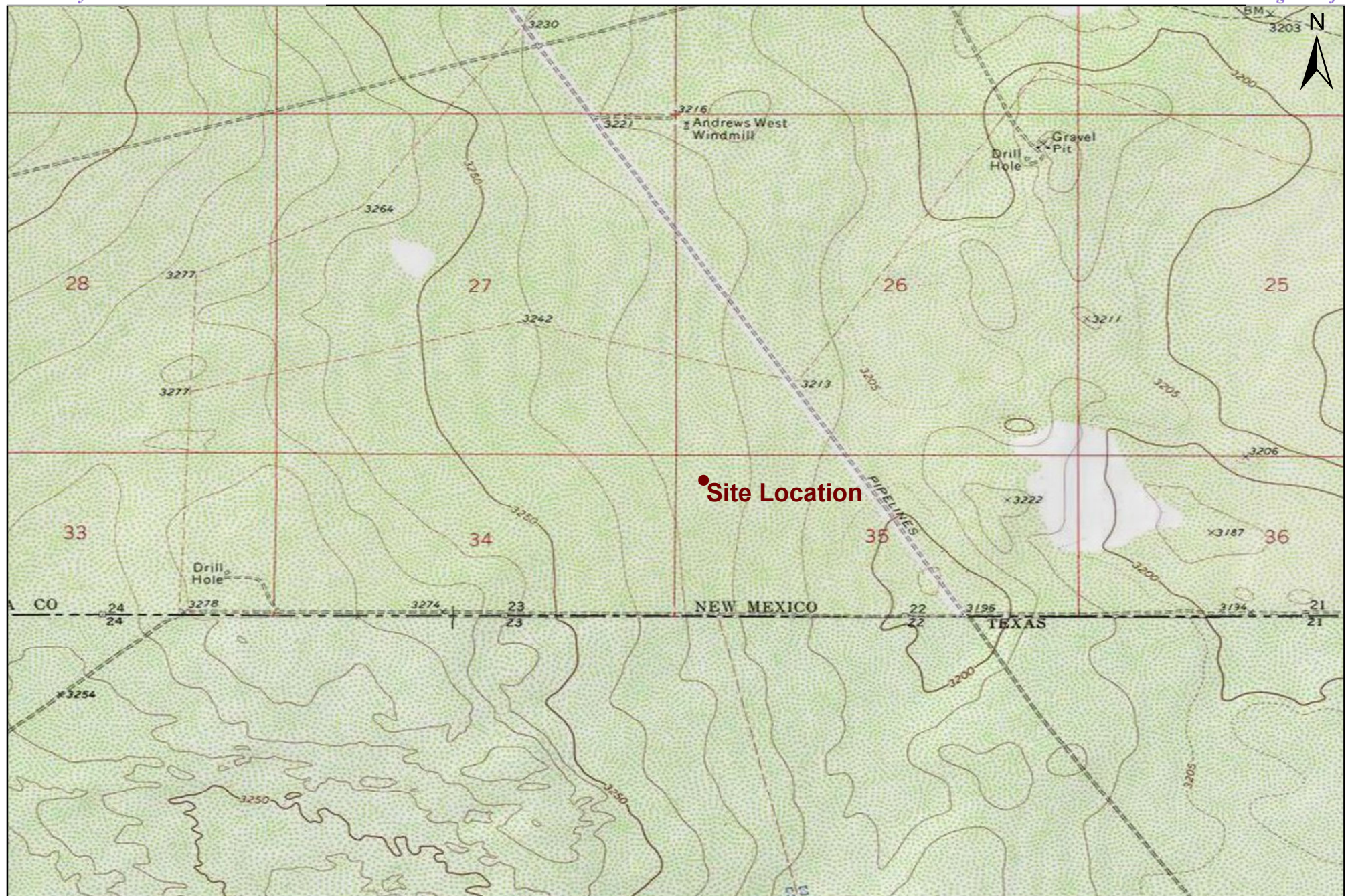

2,000 1,000 0 2,000
 Distance in Feet

Site Location Map
OXY USA, Inc.
Madera 35 Federal #1H CTB Lea County,
New Mexico NMOCD Reference #:
NOY1722348017 & NOY1800231197



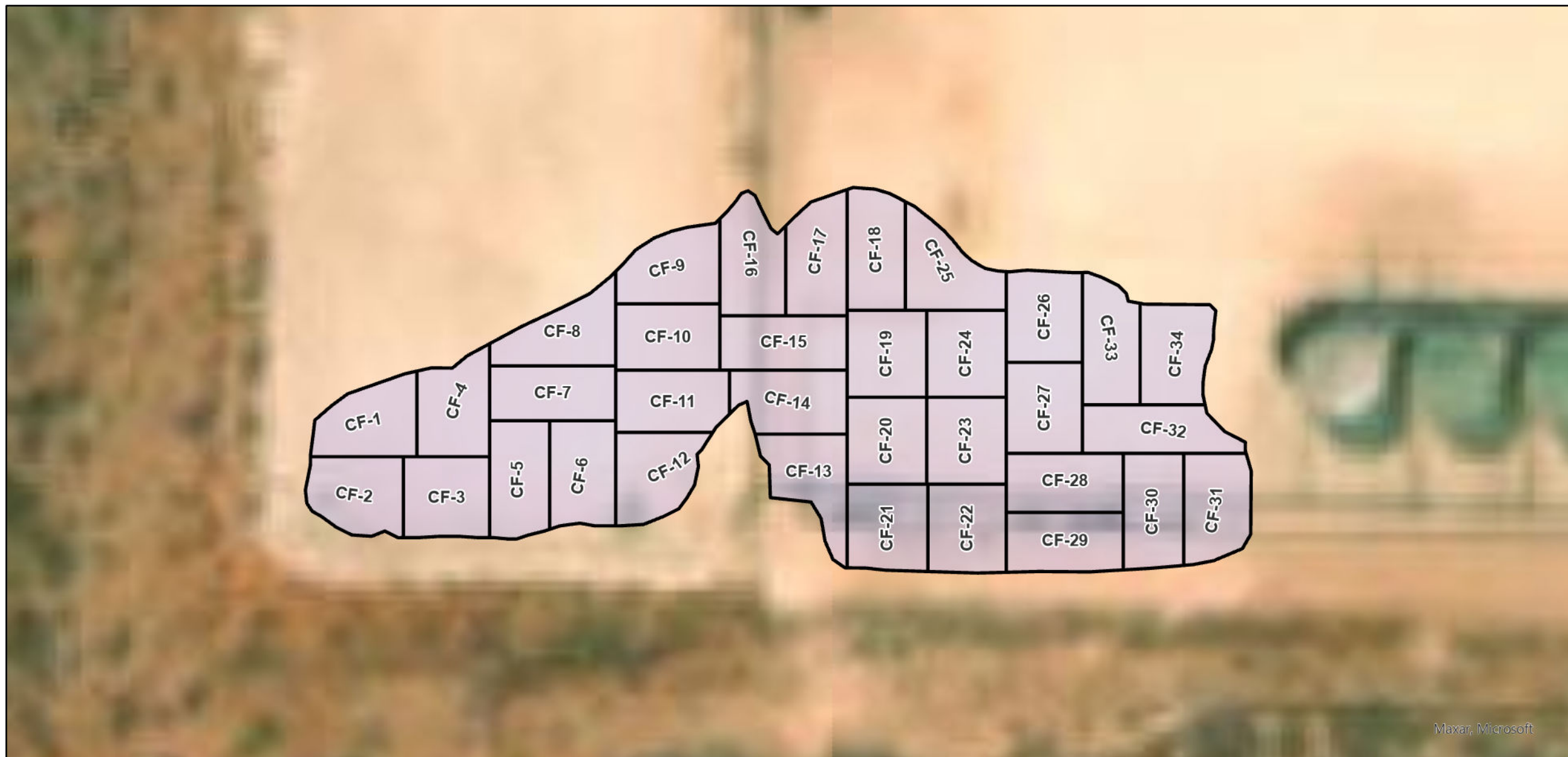

Trinity Oilfield Services & Rentals, LLC
 P.O. Box 2587
 Hobbs, NM 88241

Drawn By: BJA	Checked By: CTR
August 29, 2017	Scale: 1" = 2,000'



Maxar, Microsoft

Legend:

-  Remediation Floors
-  Excavation Area

Remediation Map
OXY USA, Inc.
Madera 35 Federal #1H CTB
32.0060043,-103.4482346
Lea County, New Mexico
NMOCD Reference # NOY1722348017 & NOY1800231197

0 20 40 80 Feet



NOY1722348017 & NOY1800231197 | MADERA 35 FEDERAL #1H CTB

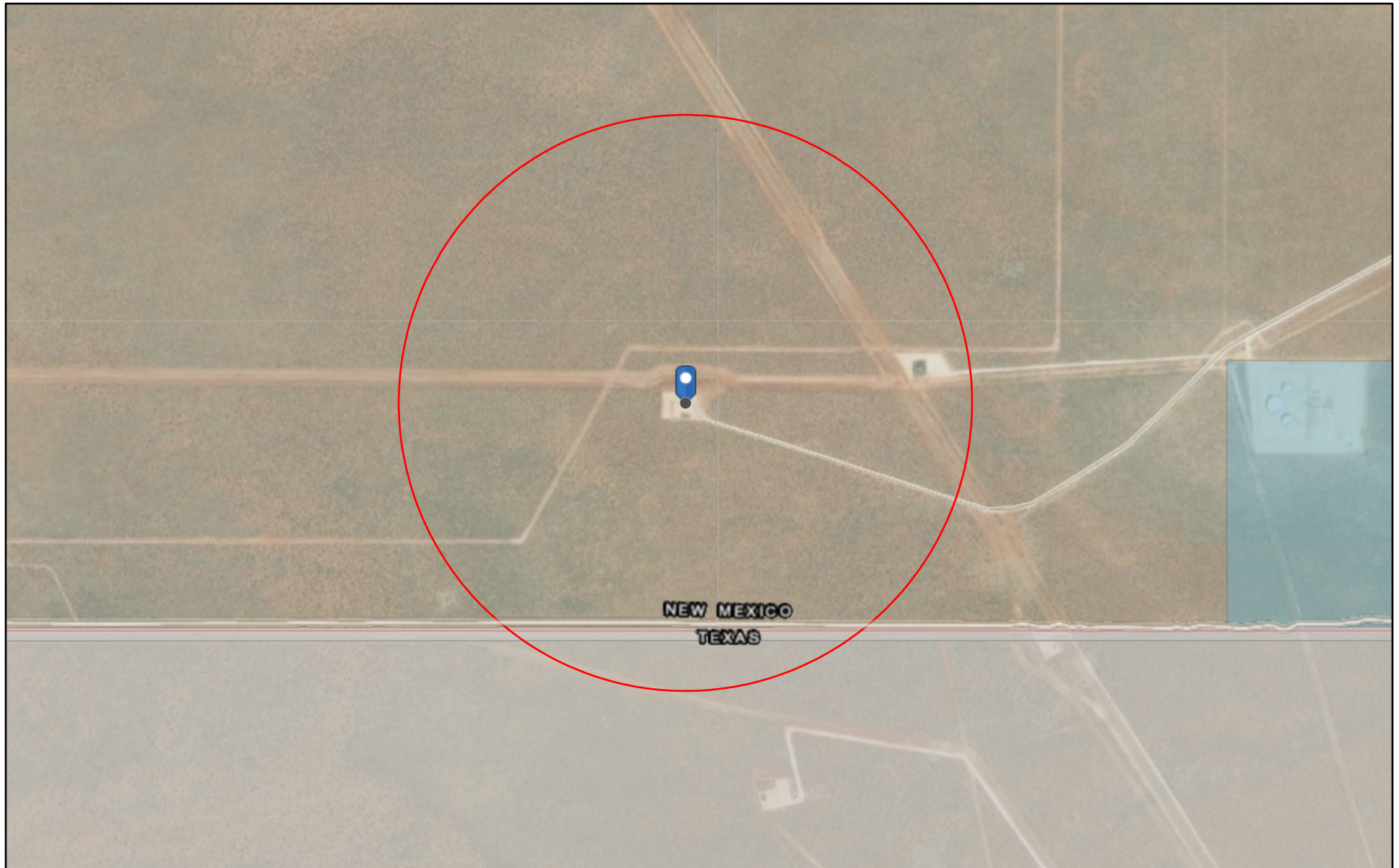

10/20/2022, 11:30:19 AM

 OSE District Boundary

New Mexico State Trust Lands

Water Right Regulations

 Both Estates

 Closure Area

 SiteBoundaries

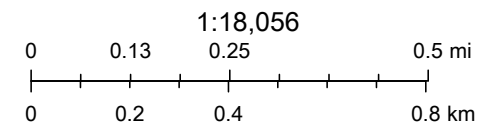

Esri, HERE, GeoTechnologies, Inc., Esri, HERE, Garmin, GeoTechnologies, Inc., U.S. Department of Energy Office of Legacy Management, Maxar

Web Generated Map
Map is generated by web users.



U.S. Fish and Wildlife Service

National Wetlands Inventory

NOY1722348017 & NOY1800231197 | MADERA 35 FEDERAL #1H CTB



October 20, 2022

Wetlands

- Estuarine and Marine Deepwater
- Estuarine and Marine Wetland

- Freshwater Emergent Wetland
- Freshwater Forested/Shrub Wetland
- Freshwater Pond

- Lake
- Other
- Riverine

This map is for general reference only. The US Fish and Wildlife Service is not responsible for the accuracy or currentness of the base data shown on this map. All wetlands related data should be used in accordance with the layer metadata found on the Wetlands Mapper web site.

National Flood Hazard Layer FIRMette





























103°27'12"W 32°0'37"N



Legend

SEE FIS REPORT FOR DETAILED LEGEND AND INDEX MAP FOR FIRM PANEL LAYOUT

SPECIAL FLOOD HAZARD AREAS		Without Base Flood Elevation (BFE) Zone A, V, A99
		With BFE or Depth Zone AE, AO, AH, VE, AR
		Regulatory Floodway
OTHER AREAS OF FLOOD HAZARD		0.2% Annual Chance Flood Hazard, Areas of 1% annual chance flood with average depth less than one foot or with drainage areas of less than one square mile Zone X
		Future Conditions 1% Annual Chance Flood Hazard Zone X
		Area with Reduced Flood Risk due to Levee. See Notes, Zone X
		Area with Flood Risk due to Levee Zone D
OTHER AREAS	NO SCREEN 	Area of Minimal Flood Hazard Zone X
		Effective LOMRs
GENERAL STRUCTURES		Area of Undetermined Flood Hazard Zone D
		Channel, Culvert, or Storm Sewer
		Levee, Dike, or Floodwall
OTHER FEATURES	 20.2	Cross Sections with 1% Annual Chance Water Surface Elevation
	 17.5	
		Coastal Transect
		Base Flood Elevation Line (BFE)
		Limit of Study
		Jurisdiction Boundary
		Coastal Transect Baseline
MAP PANELS		Profile Baseline
		Hydrographic Feature
MAP PANELS		Digital Data Available
		No Digital Data Available
		Unmapped
		The pin displayed on the map is an approximate point selected by the user and does not represent an authoritative property location.
		



This map complies with FEMA's standards for the use of digital flood maps if it is not void as described below. The basemap shown complies with FEMA's basemap accuracy standards

The flood hazard information is derived directly from the authoritative NFHL web services provided by FEMA. This map was exported on **10/20/2022 at 1:34 PM** and does not reflect changes or amendments subsequent to this date and time. The NFHL and effective information may change or become superseded by new data over time.

This map image is void if the one or more of the following map elements do not appear: basemap imagery, flood zone labels, legend, scale bar, map creation date, community identifiers, FIRM panel number, and FIRM effective date. Map images for unmapped and unmodernized areas cannot be used for regulatory purposes.

0 250 500 1,000 1,500 2,000 Feet 1:6,000

103°26'35"W 32°0'6"N

NOY1722348017 & NOY1800231197 | MADERA 35 FEDERAL #1H CTB

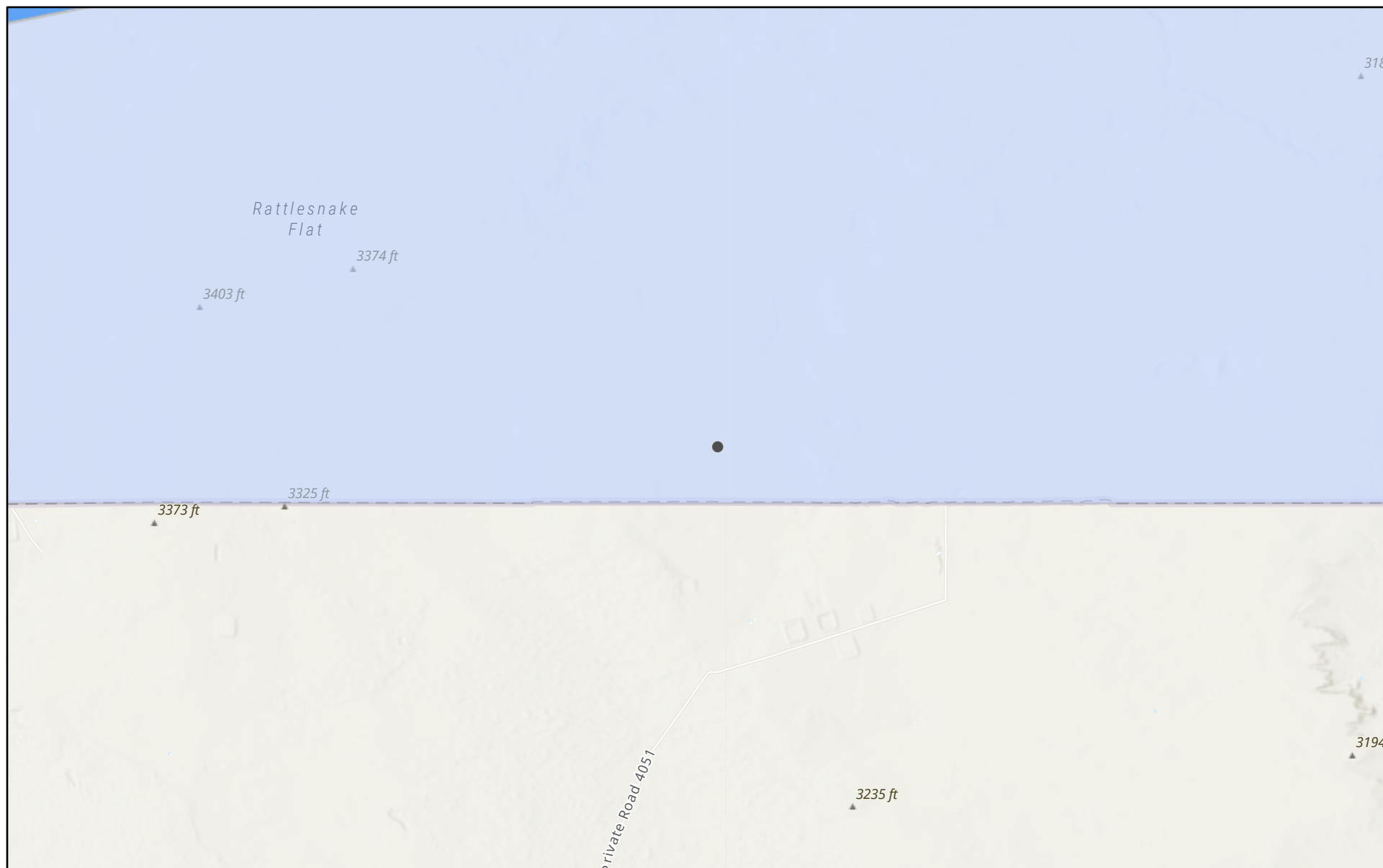

10/20/2022, 11:34:24 AM

Karst Occurrence Potential

Medium



Low

1:72,224

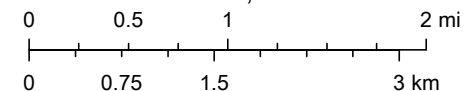

BLM, OCD, New Mexico Tech, Esri, NASA, NGA, USGS, FEMA, Texas Parks & Wildlife, CONANP, Esri, HERE, Garmin, SafeGraph,

New Mexico Oil Conservation Division

Soil Map—Lea County, New Mexico
(NOY1722348017 & NOY1800231197 | MADERA 35 FEDERAL #1H CTB)

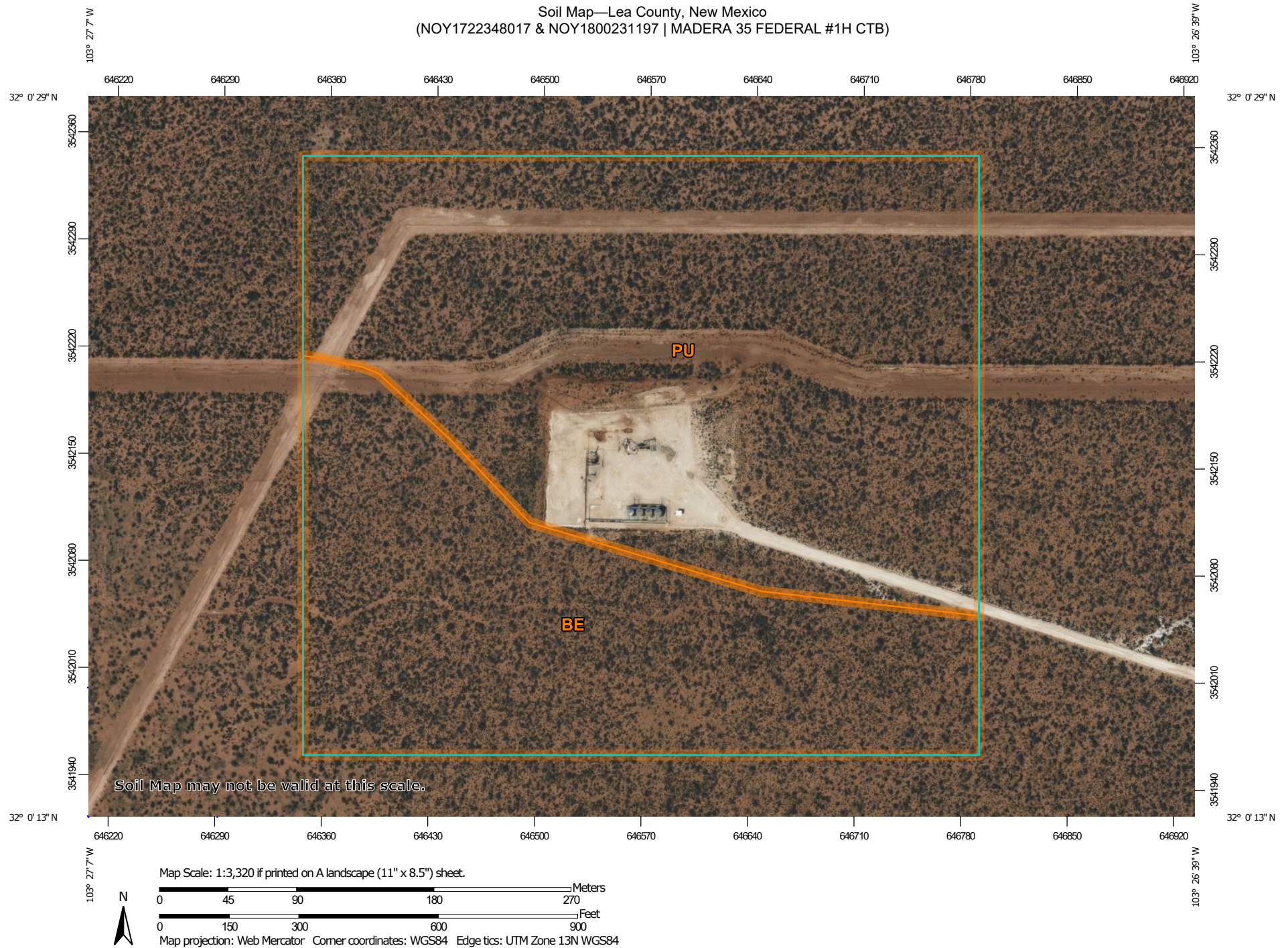

Natural Resources
Conservation Service

Web Soil Survey
National Cooperative Soil Survey

10/20/2022
Page 1 of 3

Soil Map—Lea County, New Mexico
(NOY1722348017 & NOY1800231197 | MADERA 35 FEDERAL #1H CTB)

MAP LEGEND

Area of Interest (AOI)

 Area of Interest (AOI)

Soils

 Soil Map Unit Polygons

 Soil Map Unit Lines

 Soil Map Unit Points

Special Point Features



Blowout



Borrow Pit



Clay Spot



Closed Depression



Gravel Pit



Gravelly Spot



Landfill



Lava Flow



Marsh or swamp



Mine or Quarry



Miscellaneous Water



Perennial Water



Rock Outcrop



Saline Spot



Sandy Spot



Severely Eroded Spot



Sinkhole



Slide or Slip



Sodic Spot



Spoil Area



Stony Spot



Very Stony Spot



Wet Spot



Other



Special Line Features

Water Features



Streams and Canals

Transportation



Rails



Interstate Highways



US Routes



Major Roads



Local Roads

Background



Aerial Photography

MAP INFORMATION

The soil surveys that comprise your AOI were mapped at 1:20,000.

Warning: Soil Map may not be valid at this scale.

Enlargement of maps beyond the scale of mapping can cause misunderstanding of the detail of mapping and accuracy of soil line placement. The maps do not show the small areas of contrasting soils that could have been shown at a more detailed scale.

Please rely on the bar scale on each map sheet for map measurements.

Source of Map: Natural Resources Conservation Service

Web Soil Survey URL:

Coordinate System: Web Mercator (EPSG:3857)

Maps from the Web Soil Survey are based on the Web Mercator projection, which preserves direction and shape but distorts distance and area. A projection that preserves area, such as the Albers equal-area conic projection, should be used if more accurate calculations of distance or area are required.

This product is generated from the USDA-NRCS certified data as of the version date(s) listed below.

Soil Survey Area: Lea County, New Mexico

Survey Area Data: Version 19, Sep 8, 2022

Soil map units are labeled (as space allows) for map scales 1:50,000 or larger.

Date(s) aerial images were photographed: Mar 20, 2020—Mar 22, 2020

The orthophoto or other base map on which the soil lines were compiled and digitized probably differs from the background imagery displayed on these maps. As a result, some minor shifting of map unit boundaries may be evident.

Map Unit Legend

Map Unit Symbol	Map Unit Name	Acres in AOI	Percent of AOI
BE	Berino-Cacique loamy fine sands association	16.5	38.3%
PU	Pyote and Maljamar fine sands	26.6	61.7%
Totals for Area of Interest		43.2	100.0%



PHONE (575) 393-2326 ° 101 E. MARLAND ° HOBBS, NM 88240

February 21, 2023

DAN DUNKELBERG

TRINITY OILFIELD SERVICES & RENTALS, LLC

P. O. BOX 2587

HOBBS, NM 88241

RE: MADERA 35 FED 1H CTB - 01.02.2018

Enclosed are the results of analyses for samples received by the laboratory on 02/15/23 16:44.

Cardinal Laboratories is accredited through Texas NELAP under certificate number T104704398-22-15. Accreditation applies to drinking water, non-potable water and solid and chemical materials. All accredited analytes are denoted by an asterisk (*). For a complete list of accredited analytes and matrices visit the TCEQ website at www.tceq.texas.gov/field/qa/lab_accred_certif.html.

Cardinal Laboratories is accredited through the State of Colorado Department of Public Health and Environment for:

Method EPA 552.2	Haloacetic Acids (HAA-5)
Method EPA 524.2	Total Trihalomethanes (TTHM)
Method EPA 524.4	Regulated VOCs (V1, V2, V3)

Accreditation applies to public drinking water matrices.

This report meets NELAP requirements and is made up of a cover page, analytical results, and a copy of the original chain-of-custody. If you have any questions concerning this report, please feel free to contact me.

Sincerely,

A handwritten signature in black ink that reads "Celey D. Keene". The signature is written in a cursive style with a large, stylized 'C' and 'K'.

Celey D. Keene

Lab Director/Quality Manager



PHONE (575) 393-2326 ° 101 E. MARLAND ° HOBBS, NM 88240

Analytical Results For:

TRINITY OILFIELD SERVICES & RENTALS, LLC
 DAN DUNKELBERG
 P. O. BOX 2587
 HOBBS NM, 88241
 Fax To: NONE

Received:	02/15/2023	Sampling Date:	02/15/2023
Reported:	02/21/2023	Sampling Type:	Soil
Project Name:	MADERA 35 FED 1H CTB - 01.02.2018	Sampling Condition:	Cool & Intact
Project Number:	NOT GIVEN	Sample Received By:	Tamara Oldaker
Project Location:	OXY - LEA CO.,NM		

Sample ID: CF-001-00.3-NA-S (H230721-01)

BTEx 8021B		mg/kg		Analyzed By: JH						
Analyte	Result	Reporting Limit	Analyzed	Method Blank	BS	% Recovery	True Value QC	RPD	Qualifier	
Benzene*	<0.050	0.050	02/20/2023	ND	1.99	99.7	2.00	7.40		
Toluene*	<0.050	0.050	02/20/2023	ND	1.93	96.4	2.00	7.82		
Ethylbenzene*	<0.050	0.050	02/20/2023	ND	1.87	93.4	2.00	7.68		
Total Xylenes*	<0.150	0.150	02/20/2023	ND	5.70	95.0	6.00	6.58		
Total BTEX	<0.300	0.300	02/20/2023	ND						

Surrogate: 4-Bromofluorobenzene (PID) 98.5 % 71.5-134

Chloride, SM4500Cl-B		mg/kg		Analyzed By: GM						
Analyte	Result	Reporting Limit	Analyzed	Method Blank	BS	% Recovery	True Value QC	RPD	Qualifier	
Chloride	48.0	16.0	02/17/2023	ND	416	104	400	0.00		

TPH 8015M		mg/kg		Analyzed By: MS					
Analyte	Result	Reporting Limit	Analyzed	Method Blank	BS	% Recovery	True Value QC	RPD	Qualifier
GRO C6-C10*	<10.0	10.0	02/20/2023	ND	211	106	200	4.60	
DRO >C10-C28*	<10.0	10.0	02/20/2023	ND	225	113	200	5.66	
EXT DRO >C28-C36	<10.0	10.0	02/20/2023	ND					

Surrogate: 1-Chlorooctane 79.0 % 48.2-134

Surrogate: 1-Chlorooctadecane 83.7 % 49.1-148

Cardinal Laboratories

*=Accredited Analyte

PLEASE NOTE: Liability and Damages. Cardinal's liability and client's exclusive remedy for any claim arising, whether based in contract or tort, shall be limited to the amount paid by client for analyses. All claims, including those for negligence and any other cause whatsoever shall be deemed waived unless made in writing and received by Cardinal within thirty (30) days after completion of the applicable service. In no event shall Cardinal be liable for incidental or consequential damages, including, without limitation, business interruptions, loss of use, or loss of profits incurred by client, its subsidiaries, affiliates or successors arising out of or related to the performance of the services hereunder by Cardinal, regardless of whether such claim is based upon any of the above stated reasons or otherwise. Results relate only to the samples identified above. This report shall not be reproduced except in full with written approval of Cardinal Laboratories.

Celey D. Keene, Lab Director/Quality Manager



PHONE (575) 393-2326 ° 101 E. MARLAND ° HOBBS, NM 88240

Analytical Results For:

TRINITY OILFIELD SERVICES & RENTALS, LLC
 DAN DUNKELBERG
 P. O. BOX 2587
 HOBBS NM, 88241
 Fax To: NONE

Received:	02/15/2023	Sampling Date:	02/15/2023
Reported:	02/21/2023	Sampling Type:	Soil
Project Name:	MADERA 35 FED 1H CTB - 01.02.2018	Sampling Condition:	Cool & Intact
Project Number:	NOT GIVEN	Sample Received By:	Tamara Oldaker
Project Location:	OXY - LEA CO.,NM		

Sample ID: CF-002-00.3-NA-S (H230721-02)

BTEx 8021B		mg/kg		Analyzed By: JH						
Analyte	Result	Reporting Limit	Analyzed	Method Blank	BS	% Recovery	True Value QC	RPD	Qualifier	
Benzene*	<0.050	0.050	02/20/2023	ND	1.99	99.7	2.00	7.40		
Toluene*	<0.050	0.050	02/20/2023	ND	1.93	96.4	2.00	7.82		
Ethylbenzene*	<0.050	0.050	02/20/2023	ND	1.87	93.4	2.00	7.68		
Total Xylenes*	<0.150	0.150	02/20/2023	ND	5.70	95.0	6.00	6.58		
Total BTEX	<0.300	0.300	02/20/2023	ND						

Surrogate: 4-Bromofluorobenzene (PID) 97.2 % 71.5-134

Chloride, SM4500Cl-B		mg/kg		Analyzed By: GM						
Analyte	Result	Reporting Limit	Analyzed	Method Blank	BS	% Recovery	True Value QC	RPD	Qualifier	
Chloride	32.0	16.0	02/17/2023	ND	416	104	400	0.00		

TPH 8015M		mg/kg		Analyzed By: MS					
Analyte	Result	Reporting Limit	Analyzed	Method Blank	BS	% Recovery	True Value QC	RPD	Qualifier
GRO C6-C10*	<10.0	10.0	02/20/2023	ND	211	106	200	4.60	
DRO >C10-C28*	<10.0	10.0	02/20/2023	ND	225	113	200	5.66	
EXT DRO >C28-C36	<10.0	10.0	02/20/2023	ND					

Surrogate: 1-Chlorooctane 92.6 % 48.2-134

Surrogate: 1-Chlorooctadecane 97.3 % 49.1-148

Cardinal Laboratories

*=Accredited Analyte

PLEASE NOTE: Liability and Damages. Cardinal's liability and client's exclusive remedy for any claim arising, whether based in contract or tort, shall be limited to the amount paid by client for analyses. All claims, including those for negligence and any other cause whatsoever shall be deemed waived unless made in writing and received by Cardinal within thirty (30) days after completion of the applicable service. In no event shall Cardinal be liable for incidental or consequential damages, including, without limitation, business interruptions, loss of use, or loss of profits incurred by client, its subsidiaries, affiliates or successors arising out of or related to the performance of the services hereunder by Cardinal, regardless of whether such claim is based upon any of the above stated reasons or otherwise. Results relate only to the samples identified above. This report shall not be reproduced except in full with written approval of Cardinal Laboratories.

Celey D. Keene, Lab Director/Quality Manager



PHONE (575) 393-2326 ° 101 E. MARLAND ° HOBBS, NM 88240

Analytical Results For:

TRINITY OILFIELD SERVICES & RENTALS, LLC
 DAN DUNKELBERG
 P. O. BOX 2587
 HOBBS NM, 88241
 Fax To: NONE

Received:	02/15/2023	Sampling Date:	02/15/2023
Reported:	02/21/2023	Sampling Type:	Soil
Project Name:	MADERA 35 FED 1H CTB - 01.02.2018	Sampling Condition:	Cool & Intact
Project Number:	NOT GIVEN	Sample Received By:	Tamara Oldaker
Project Location:	OXY - LEA CO.,NM		

Sample ID: CF-003-00.3-NA-S (H230721-03)

BTEx 8021B		mg/kg		Analyzed By: JH						
Analyte	Result	Reporting Limit	Analyzed	Method Blank	BS	% Recovery	True Value QC	RPD	Qualifier	
Benzene*	<0.050	0.050	02/20/2023	ND	1.99	99.7	2.00	7.40		
Toluene*	<0.050	0.050	02/20/2023	ND	1.93	96.4	2.00	7.82		
Ethylbenzene*	<0.050	0.050	02/20/2023	ND	1.87	93.4	2.00	7.68		
Total Xylenes*	<0.150	0.150	02/20/2023	ND	5.70	95.0	6.00	6.58		
Total BTEX	<0.300	0.300	02/20/2023	ND						

Surrogate: 4-Bromofluorobenzene (PID) 99.6 % 71.5-134

Chloride, SM4500Cl-B		mg/kg		Analyzed By: GM						
Analyte	Result	Reporting Limit	Analyzed	Method Blank	BS	% Recovery	True Value QC	RPD	Qualifier	
Chloride	80.0	16.0	02/17/2023	ND	416	104	400	0.00		

TPH 8015M		mg/kg		Analyzed By: MS					
Analyte	Result	Reporting Limit	Analyzed	Method Blank	BS	% Recovery	True Value QC	RPD	Qualifier
GRO C6-C10*	<10.0	10.0	02/20/2023	ND	211	106	200	4.60	
DRO >C10-C28*	<10.0	10.0	02/20/2023	ND	225	113	200	5.66	
EXT DRO >C28-C36	<10.0	10.0	02/20/2023	ND					

Surrogate: 1-Chlorooctane 81.0 % 48.2-134

Surrogate: 1-Chlorooctadecane 84.6 % 49.1-148

Cardinal Laboratories

*=Accredited Analyte

PLEASE NOTE: Liability and Damages. Cardinal's liability and client's exclusive remedy for any claim arising, whether based in contract or tort, shall be limited to the amount paid by client for analyses. All claims, including those for negligence and any other cause whatsoever shall be deemed waived unless made in writing and received by Cardinal within thirty (30) days after completion of the applicable service. In no event shall Cardinal be liable for incidental or consequential damages, including, without limitation, business interruptions, loss of use, or loss of profits incurred by client, its subsidiaries, affiliates or successors arising out of or related to the performance of the services hereunder by Cardinal, regardless of whether such claim is based upon any of the above stated reasons or otherwise. Results relate only to the samples identified above. This report shall not be reproduced except in full with written approval of Cardinal Laboratories.

Celey D. Keene, Lab Director/Quality Manager



PHONE (575) 393-2326 ° 101 E. MARLAND ° HOBBS, NM 88240

Analytical Results For:

TRINITY OILFIELD SERVICES & RENTALS, LLC
 DAN DUNKELBERG
 P. O. BOX 2587
 HOBBS NM, 88241
 Fax To: NONE

Received:	02/15/2023	Sampling Date:	02/15/2023
Reported:	02/21/2023	Sampling Type:	Soil
Project Name:	MADERA 35 FED 1H CTB - 01.02.2018	Sampling Condition:	Cool & Intact
Project Number:	NOT GIVEN	Sample Received By:	Tamara Oldaker
Project Location:	OXY - LEA CO.,NM		

Sample ID: CF-004-00.3-NA-S (H230721-04)

BTEx 8021B		mg/kg		Analyzed By: JH						
Analyte	Result	Reporting Limit	Analyzed	Method Blank	BS	% Recovery	True Value QC	RPD	Qualifier	
Benzene*	<0.050	0.050	02/20/2023	ND	1.99	99.7	2.00	7.40		
Toluene*	<0.050	0.050	02/20/2023	ND	1.93	96.4	2.00	7.82		
Ethylbenzene*	<0.050	0.050	02/20/2023	ND	1.87	93.4	2.00	7.68		
Total Xylenes*	<0.150	0.150	02/20/2023	ND	5.70	95.0	6.00	6.58		
Total BTEX	<0.300	0.300	02/20/2023	ND						

Surrogate: 4-Bromofluorobenzene (PID) 99.9 % 71.5-134

Chloride, SM4500CI-B		mg/kg		Analyzed By: GM						
Analyte	Result	Reporting Limit	Analyzed	Method Blank	BS	% Recovery	True Value QC	RPD	Qualifier	
Chloride	64.0	16.0	02/17/2023	ND	416	104	400	0.00		

TPH 8015M		mg/kg		Analyzed By: MS					
Analyte	Result	Reporting Limit	Analyzed	Method Blank	BS	% Recovery	True Value QC	RPD	Qualifier
GRO C6-C10*	<10.0	10.0	02/17/2023	ND	180	90.2	200	0.980	QM-07, QR-03
DRO >C10-C28*	<10.0	10.0	02/17/2023	ND	159	79.6	200	4.62	
EXT DRO >C28-C36	<10.0	10.0	02/17/2023	ND					

Surrogate: 1-Chlorooctane 82.0 % 48.2-134

Surrogate: 1-Chlorooctadecane 88.0 % 49.1-148

Cardinal Laboratories

*=Accredited Analyte

PLEASE NOTE: Liability and Damages. Cardinal's liability and client's exclusive remedy for any claim arising, whether based in contract or tort, shall be limited to the amount paid by client for analyses. All claims, including those for negligence and any other cause whatsoever shall be deemed waived unless made in writing and received by Cardinal within thirty (30) days after completion of the applicable service. In no event shall Cardinal be liable for incidental or consequential damages, including, without limitation, business interruptions, loss of use, or loss of profits incurred by client, its subsidiaries, affiliates or successors arising out of or related to the performance of the services hereunder by Cardinal, regardless of whether such claim is based upon any of the above stated reasons or otherwise. Results relate only to the samples identified above. This report shall not be reproduced except in full with written approval of Cardinal Laboratories.

Celey D. Keene, Lab Director/Quality Manager



PHONE (575) 393-2326 ° 101 E. MARLAND ° HOBBS, NM 88240

Analytical Results For:

TRINITY OILFIELD SERVICES & RENTALS, LLC
 DAN DUNKELBERG
 P. O. BOX 2587
 HOBBS NM, 88241
 Fax To: NONE

Received:	02/15/2023	Sampling Date:	02/15/2023
Reported:	02/21/2023	Sampling Type:	Soil
Project Name:	MADERA 35 FED 1H CTB - 01.02.2018	Sampling Condition:	Cool & Intact
Project Number:	NOT GIVEN	Sample Received By:	Tamara Oldaker
Project Location:	OXY - LEA CO.,NM		

Sample ID: CF-005-00.3-NA-S (H230721-05)

BTEx 8021B		mg/kg		Analyzed By: JH						
Analyte	Result	Reporting Limit	Analyzed	Method Blank	BS	% Recovery	True Value QC	RPD	Qualifier	
Benzene*	<0.050	0.050	02/20/2023	ND	1.99	99.7	2.00	7.40		
Toluene*	<0.050	0.050	02/20/2023	ND	1.93	96.4	2.00	7.82		
Ethylbenzene*	<0.050	0.050	02/20/2023	ND	1.87	93.4	2.00	7.68		
Total Xylenes*	<0.150	0.150	02/20/2023	ND	5.70	95.0	6.00	6.58		
Total BTEx	<0.300	0.300	02/20/2023	ND						

Surrogate: 4-Bromofluorobenzene (PID) 101 % 71.5-134

Chloride, SM4500CI-B		mg/kg		Analyzed By: GM						
Analyte	Result	Reporting Limit	Analyzed	Method Blank	BS	% Recovery	True Value QC	RPD	Qualifier	
Chloride	32.0	16.0	02/17/2023	ND	416	104	400	0.00		

TPH 8015M		mg/kg		Analyzed By: MS					
Analyte	Result	Reporting Limit	Analyzed	Method Blank	BS	% Recovery	True Value QC	RPD	Qualifier
GRO C6-C10*	<10.0	10.0	02/17/2023	ND	180	90.2	200	0.980	
DRO >C10-C28*	<10.0	10.0	02/17/2023	ND	159	79.6	200	4.62	
EXT DRO >C28-C36	<10.0	10.0	02/17/2023	ND					

Surrogate: 1-Chlorooctane 76.4 % 48.2-134

Surrogate: 1-Chlorooctadecane 82.4 % 49.1-148

Cardinal Laboratories

*=Accredited Analyte

PLEASE NOTE: Liability and Damages. Cardinal's liability and client's exclusive remedy for any claim arising, whether based in contract or tort, shall be limited to the amount paid by client for analyses. All claims, including those for negligence and any other cause whatsoever shall be deemed waived unless made in writing and received by Cardinal within thirty (30) days after completion of the applicable service. In no event shall Cardinal be liable for incidental or consequential damages, including, without limitation, business interruptions, loss of use, or loss of profits incurred by client, its subsidiaries, affiliates or successors arising out of or related to the performance of the services hereunder by Cardinal, regardless of whether such claim is based upon any of the above stated reasons or otherwise. Results relate only to the samples identified above. This report shall not be reproduced except in full with written approval of Cardinal Laboratories.

Celey D. Keene, Lab Director/Quality Manager



PHONE (575) 393-2326 ° 101 E. MARLAND ° HOBBS, NM 88240

Analytical Results For:

TRINITY OILFIELD SERVICES & RENTALS, LLC
 DAN DUNKELBERG
 P. O. BOX 2587
 HOBBS NM, 88241
 Fax To: NONE

Received:	02/15/2023	Sampling Date:	02/15/2023
Reported:	02/21/2023	Sampling Type:	Soil
Project Name:	MADERA 35 FED 1H CTB - 01.02.2018	Sampling Condition:	Cool & Intact
Project Number:	NOT GIVEN	Sample Received By:	Tamara Oldaker
Project Location:	OXY - LEA CO.,NM		

Sample ID: CF-006-00.3-NA-S (H230721-06)

BTEx 8021B		mg/kg		Analyzed By: JH						
Analyte	Result	Reporting Limit	Analyzed	Method Blank	BS	% Recovery	True Value QC	RPD	Qualifier	
Benzene*	<0.050	0.050	02/20/2023	ND	1.99	99.7	2.00	7.40		
Toluene*	<0.050	0.050	02/20/2023	ND	1.93	96.4	2.00	7.82		
Ethylbenzene*	<0.050	0.050	02/20/2023	ND	1.87	93.4	2.00	7.68		
Total Xylenes*	<0.150	0.150	02/20/2023	ND	5.70	95.0	6.00	6.58		
Total BTEx	<0.300	0.300	02/20/2023	ND						

Surrogate: 4-Bromofluorobenzene (PID) 98.0 % 71.5-134

Chloride, SM4500CI-B		mg/kg		Analyzed By: GM						
Analyte	Result	Reporting Limit	Analyzed	Method Blank	BS	% Recovery	True Value QC	RPD	Qualifier	
Chloride	16.0	16.0	02/17/2023	ND	416	104	400	0.00		

TPH 8015M		mg/kg		Analyzed By: MS					
Analyte	Result	Reporting Limit	Analyzed	Method Blank	BS	% Recovery	True Value QC	RPD	Qualifier
GRO C6-C10*	<10.0	10.0	02/17/2023	ND	180	90.2	200	0.980	
DRO >C10-C28*	<10.0	10.0	02/17/2023	ND	159	79.6	200	4.62	
EXT DRO >C28-C36	<10.0	10.0	02/17/2023	ND					

Surrogate: 1-Chlorooctane 84.1 % 48.2-134

Surrogate: 1-Chlorooctadecane 89.4 % 49.1-148

Cardinal Laboratories

*=Accredited Analyte

PLEASE NOTE: Liability and Damages. Cardinal's liability and client's exclusive remedy for any claim arising, whether based in contract or tort, shall be limited to the amount paid by client for analyses. All claims, including those for negligence and any other cause whatsoever shall be deemed waived unless made in writing and received by Cardinal within thirty (30) days after completion of the applicable service. In no event shall Cardinal be liable for incidental or consequential damages, including, without limitation, business interruptions, loss of use, or loss of profits incurred by client, its subsidiaries, affiliates or successors arising out of or related to the performance of the services hereunder by Cardinal, regardless of whether such claim is based upon any of the above stated reasons or otherwise. Results relate only to the samples identified above. This report shall not be reproduced except in full with written approval of Cardinal Laboratories.

Celey D. Keene, Lab Director/Quality Manager



PHONE (575) 393-2326 ° 101 E. MARLAND ° HOBBS, NM 88240

Analytical Results For:

TRINITY OILFIELD SERVICES & RENTALS, LLC
 DAN DUNKELBERG
 P. O. BOX 2587
 HOBBS NM, 88241
 Fax To: NONE

Received:	02/15/2023	Sampling Date:	02/15/2023
Reported:	02/21/2023	Sampling Type:	Soil
Project Name:	MADERA 35 FED 1H CTB - 01.02.2018	Sampling Condition:	Cool & Intact
Project Number:	NOT GIVEN	Sample Received By:	Tamara Oldaker
Project Location:	OXY - LEA CO.,NM		

Sample ID: CF-007-00.3-NA-S (H230721-07)

BTEX 8021B		mg/kg		Analyzed By: JH						
Analyte	Result	Reporting Limit	Analyzed	Method Blank	BS	% Recovery	True Value QC	RPD	Qualifier	
Benzene*	<0.050	0.050	02/20/2023	ND	1.99	99.7	2.00	7.40		
Toluene*	<0.050	0.050	02/20/2023	ND	1.93	96.4	2.00	7.82		
Ethylbenzene*	<0.050	0.050	02/20/2023	ND	1.87	93.4	2.00	7.68		
Total Xylenes*	<0.150	0.150	02/20/2023	ND	5.70	95.0	6.00	6.58		
Total BTEX	<0.300	0.300	02/20/2023	ND						

Surrogate: 4-Bromofluorobenzene (PID) 98.4 % 71.5-134

Chloride, SM4500Cl-B		mg/kg		Analyzed By: GM						
Analyte	Result	Reporting Limit	Analyzed	Method Blank	BS	% Recovery	True Value QC	RPD	Qualifier	
Chloride	32.0	16.0	02/17/2023	ND	416	104	400	0.00		

TPH 8015M		mg/kg		Analyzed By: MS					
Analyte	Result	Reporting Limit	Analyzed	Method Blank	BS	% Recovery	True Value QC	RPD	Qualifier
GRO C6-C10*	<10.0	10.0	02/17/2023	ND	180	90.2	200	0.980	
DRO >C10-C28*	<10.0	10.0	02/17/2023	ND	159	79.6	200	4.62	
EXT DRO >C28-C36	<10.0	10.0	02/17/2023	ND					

Surrogate: 1-Chlorooctane 70.8 % 48.2-134

Surrogate: 1-Chlorooctadecane 75.9 % 49.1-148

Cardinal Laboratories

*=Accredited Analyte

PLEASE NOTE: Liability and Damages. Cardinal's liability and client's exclusive remedy for any claim arising, whether based in contract or tort, shall be limited to the amount paid by client for analyses. All claims, including those for negligence and any other cause whatsoever shall be deemed waived unless made in writing and received by Cardinal within thirty (30) days after completion of the applicable service. In no event shall Cardinal be liable for incidental or consequential damages, including, without limitation, business interruptions, loss of use, or loss of profits incurred by client, its subsidiaries, affiliates or successors arising out of or related to the performance of the services hereunder by Cardinal, regardless of whether such claim is based upon any of the above stated reasons or otherwise. Results relate only to the samples identified above. This report shall not be reproduced except in full with written approval of Cardinal Laboratories.

Celey D. Keene, Lab Director/Quality Manager



PHONE (575) 393-2326 ° 101 E. MARLAND ° HOBBS, NM 88240

Analytical Results For:

TRINITY OILFIELD SERVICES & RENTALS, LLC
 DAN DUNKELBERG
 P. O. BOX 2587
 HOBBS NM, 88241
 Fax To: NONE

Received:	02/15/2023	Sampling Date:	02/15/2023
Reported:	02/21/2023	Sampling Type:	Soil
Project Name:	MADERA 35 FED 1H CTB - 01.02.2018	Sampling Condition:	Cool & Intact
Project Number:	NOT GIVEN	Sample Received By:	Tamara Oldaker
Project Location:	OXY - LEA CO.,NM		

Sample ID: CF-008-00.3-NA-S (H230721-08)

BTEx 8021B		mg/kg		Analyzed By: JH						
Analyte	Result	Reporting Limit	Analyzed	Method Blank	BS	% Recovery	True Value QC	RPD	Qualifier	
Benzene*	<0.050	0.050	02/20/2023	ND	1.99	99.7	2.00	7.40		
Toluene*	<0.050	0.050	02/20/2023	ND	1.93	96.4	2.00	7.82		
Ethylbenzene*	<0.050	0.050	02/20/2023	ND	1.87	93.4	2.00	7.68		
Total Xylenes*	<0.150	0.150	02/20/2023	ND	5.70	95.0	6.00	6.58		
Total BTEX	<0.300	0.300	02/20/2023	ND						

Surrogate: 4-Bromofluorobenzene (PID) 99.7 % 71.5-134

Chloride, SM4500Cl-B		mg/kg		Analyzed By: GM						
Analyte	Result	Reporting Limit	Analyzed	Method Blank	BS	% Recovery	True Value QC	RPD	Qualifier	
Chloride	48.0	16.0	02/17/2023	ND	416	104	400	0.00		

TPH 8015M		mg/kg		Analyzed By: MS					
Analyte	Result	Reporting Limit	Analyzed	Method Blank	BS	% Recovery	True Value QC	RPD	Qualifier
GRO C6-C10*	<10.0	10.0	02/20/2023	ND	180	90.2	200	0.980	
DRO >C10-C28*	<10.0	10.0	02/20/2023	ND	159	79.6	200	4.62	
EXT DRO >C28-C36	<10.0	10.0	02/20/2023	ND					

Surrogate: 1-Chlorooctane 94.5 % 48.2-134

Surrogate: 1-Chlorooctadecane 94.1 % 49.1-148

Cardinal Laboratories

*=Accredited Analyte

PLEASE NOTE: Liability and Damages. Cardinal's liability and client's exclusive remedy for any claim arising, whether based in contract or tort, shall be limited to the amount paid by client for analyses. All claims, including those for negligence and any other cause whatsoever shall be deemed waived unless made in writing and received by Cardinal within thirty (30) days after completion of the applicable service. In no event shall Cardinal be liable for incidental or consequential damages, including, without limitation, business interruptions, loss of use, or loss of profits incurred by client, its subsidiaries, affiliates or successors arising out of or related to the performance of the services hereunder by Cardinal, regardless of whether such claim is based upon any of the above stated reasons or otherwise. Results relate only to the samples identified above. This report shall not be reproduced except in full with written approval of Cardinal Laboratories.

Celey D. Keene, Lab Director/Quality Manager



PHONE (575) 393-2326 ° 101 E. MARLAND ° HOBBS, NM 88240

Analytical Results For:

TRINITY OILFIELD SERVICES & RENTALS, LLC
 DAN DUNKELBERG
 P. O. BOX 2587
 HOBBS NM, 88241
 Fax To: NONE

Received:	02/15/2023	Sampling Date:	02/15/2023
Reported:	02/21/2023	Sampling Type:	Soil
Project Name:	MADERA 35 FED 1H CTB - 01.02.2018	Sampling Condition:	Cool & Intact
Project Number:	NOT GIVEN	Sample Received By:	Tamara Oldaker
Project Location:	OXY - LEA CO.,NM		

Sample ID: CF-009-00.3-NA-S (H230721-09)

BTX 8021B		mg/kg		Analyzed By: JH						
Analyte	Result	Reporting Limit	Analyzed	Method Blank	BS	% Recovery	True Value QC	RPD	Qualifier	
Benzene*	<0.050	0.050	02/20/2023	ND	1.99	99.7	2.00	7.40		
Toluene*	<0.050	0.050	02/20/2023	ND	1.93	96.4	2.00	7.82		
Ethylbenzene*	<0.050	0.050	02/20/2023	ND	1.87	93.4	2.00	7.68		
Total Xylenes*	<0.150	0.150	02/20/2023	ND	5.70	95.0	6.00	6.58		
Total BTX	<0.300	0.300	02/20/2023	ND						

Surrogate: 4-Bromofluorobenzene (PID) 100 % 71.5-134

Chloride, SM4500CI-B		mg/kg		Analyzed By: GM						
Analyte	Result	Reporting Limit	Analyzed	Method Blank	BS	% Recovery	True Value QC	RPD	Qualifier	
Chloride	80.0	16.0	02/17/2023	ND	416	104	400	0.00		

TPH 8015M		mg/kg		Analyzed By: MS					
Analyte	Result	Reporting Limit	Analyzed	Method Blank	BS	% Recovery	True Value QC	RPD	Qualifier
GRO C6-C10*	<10.0	10.0	02/17/2023	ND	180	90.2	200	0.980	
DRO >C10-C28*	<10.0	10.0	02/17/2023	ND	159	79.6	200	4.62	
EXT DRO >C28-C36	<10.0	10.0	02/17/2023	ND					

Surrogate: 1-Chlorooctane 77.9 % 48.2-134

Surrogate: 1-Chlorooctadecane 83.0 % 49.1-148

Cardinal Laboratories

*=Accredited Analyte

PLEASE NOTE: Liability and Damages. Cardinal's liability and client's exclusive remedy for any claim arising, whether based in contract or tort, shall be limited to the amount paid by client for analyses. All claims, including those for negligence and any other cause whatsoever shall be deemed waived unless made in writing and received by Cardinal within thirty (30) days after completion of the applicable service. In no event shall Cardinal be liable for incidental or consequential damages, including, without limitation, business interruptions, loss of use, or loss of profits incurred by client, its subsidiaries, affiliates or successors arising out of or related to the performance of the services hereunder by Cardinal, regardless of whether such claim is based upon any of the above stated reasons or otherwise. Results relate only to the samples identified above. This report shall not be reproduced except in full with written approval of Cardinal Laboratories.

Celey D. Keene, Lab Director/Quality Manager



PHONE (575) 393-2326 ° 101 E. MARLAND ° HOBBS, NM 88240

Analytical Results For:

TRINITY OILFIELD SERVICES & RENTALS, LLC
 DAN DUNKELBERG
 P. O. BOX 2587
 HOBBS NM, 88241
 Fax To: NONE

Received:	02/15/2023	Sampling Date:	02/15/2023
Reported:	02/21/2023	Sampling Type:	Soil
Project Name:	MADERA 35 FED 1H CTB - 01.02.2018	Sampling Condition:	Cool & Intact
Project Number:	NOT GIVEN	Sample Received By:	Tamara Oldaker
Project Location:	OXY - LEA CO.,NM		

Sample ID: CF-010-00.3-NA-S (H230721-10)

BTEx 8021B		mg/kg		Analyzed By: JH						
Analyte	Result	Reporting Limit	Analyzed	Method Blank	BS	% Recovery	True Value QC	RPD	Qualifier	
Benzene*	<0.050	0.050	02/20/2023	ND	1.99	99.7	2.00	7.40		
Toluene*	<0.050	0.050	02/20/2023	ND	1.93	96.4	2.00	7.82		
Ethylbenzene*	<0.050	0.050	02/20/2023	ND	1.87	93.4	2.00	7.68		
Total Xylenes*	<0.150	0.150	02/20/2023	ND	5.70	95.0	6.00	6.58		
Total BTEX	<0.300	0.300	02/20/2023	ND						

Surrogate: 4-Bromofluorobenzene (PID) 99.0 % 71.5-134

Chloride, SM4500Cl-B		mg/kg		Analyzed By: AC						
Analyte	Result	Reporting Limit	Analyzed	Method Blank	BS	% Recovery	True Value QC	RPD	Qualifier	
Chloride	80.0	16.0	02/21/2023	ND	432	108	400	3.77		

TPH 8015M		mg/kg		Analyzed By: MS					
Analyte	Result	Reporting Limit	Analyzed	Method Blank	BS	% Recovery	True Value QC	RPD	Qualifier
GRO C6-C10*	<10.0	10.0	02/17/2023	ND	180	90.2	200	0.980	
DRO >C10-C28*	<10.0	10.0	02/17/2023	ND	159	79.6	200	4.62	
EXT DRO >C28-C36	<10.0	10.0	02/17/2023	ND					

Surrogate: 1-Chlorooctane 58.8 % 48.2-134

Surrogate: 1-Chlorooctadecane 64.0 % 49.1-148

Cardinal Laboratories

*=Accredited Analyte

PLEASE NOTE: Liability and Damages. Cardinal's liability and client's exclusive remedy for any claim arising, whether based in contract or tort, shall be limited to the amount paid by client for analyses. All claims, including those for negligence and any other cause whatsoever shall be deemed waived unless made in writing and received by Cardinal within thirty (30) days after completion of the applicable service. In no event shall Cardinal be liable for incidental or consequential damages, including, without limitation, business interruptions, loss of use, or loss of profits incurred by client, its subsidiaries, affiliates or successors arising out of or related to the performance of the services hereunder by Cardinal, regardless of whether such claim is based upon any of the above stated reasons or otherwise. Results relate only to the samples identified above. This report shall not be reproduced except in full with written approval of Cardinal Laboratories.

Celey D. Keene, Lab Director/Quality Manager



PHONE (575) 393-2326 ° 101 E. MARLAND ° HOBBS, NM 88240

Analytical Results For:

TRINITY OILFIELD SERVICES & RENTALS, LLC
 DAN DUNKELBERG
 P. O. BOX 2587
 HOBBS NM, 88241
 Fax To: NONE

Received:	02/15/2023	Sampling Date:	02/15/2023
Reported:	02/21/2023	Sampling Type:	Soil
Project Name:	MADERA 35 FED 1H CTB - 01.02.2018	Sampling Condition:	Cool & Intact
Project Number:	NOT GIVEN	Sample Received By:	Tamara Oldaker
Project Location:	OXY - LEA CO.,NM		

Sample ID: CF-011-00.3-NA-S (H230721-11)

BTEX 8021B		mg/kg		Analyzed By: JH						
Analyte	Result	Reporting Limit	Analyzed	Method Blank	BS	% Recovery	True Value QC	RPD	Qualifier	
Benzene*	<0.050	0.050	02/20/2023	ND	1.99	99.7	2.00	7.40		
Toluene*	<0.050	0.050	02/20/2023	ND	1.93	96.4	2.00	7.82		
Ethylbenzene*	<0.050	0.050	02/20/2023	ND	1.87	93.4	2.00	7.68		
Total Xylenes*	<0.150	0.150	02/20/2023	ND	5.70	95.0	6.00	6.58		
Total BTEX	<0.300	0.300	02/20/2023	ND						

Surrogate: 4-Bromofluorobenzene (PID) 97.8 % 71.5-134

Chloride, SM4500CI-B		mg/kg		Analyzed By: AC						
Analyte	Result	Reporting Limit	Analyzed	Method Blank	BS	% Recovery	True Value QC	RPD	Qualifier	
Chloride	32.0	16.0	02/21/2023	ND	432	108	400	3.77		

TPH 8015M		mg/kg		Analyzed By: MS					
Analyte	Result	Reporting Limit	Analyzed	Method Blank	BS	% Recovery	True Value QC	RPD	Qualifier
GRO C6-C10*	<10.0	10.0	02/20/2023	ND	180	90.2	200	0.980	
DRO >C10-C28*	<10.0	10.0	02/20/2023	ND	159	79.6	200	4.62	
EXT DRO >C28-C36	<10.0	10.0	02/20/2023	ND					

Surrogate: 1-Chlorooctane 95.8 % 48.2-134

Surrogate: 1-Chlorooctadecane 95.6 % 49.1-148

Cardinal Laboratories

*=Accredited Analyte

PLEASE NOTE: Liability and Damages. Cardinal's liability and client's exclusive remedy for any claim arising, whether based in contract or tort, shall be limited to the amount paid by client for analyses. All claims, including those for negligence and any other cause whatsoever shall be deemed waived unless made in writing and received by Cardinal within thirty (30) days after completion of the applicable service. In no event shall Cardinal be liable for incidental or consequential damages, including, without limitation, business interruptions, loss of use, or loss of profits incurred by client, its subsidiaries, affiliates or successors arising out of or related to the performance of the services hereunder by Cardinal, regardless of whether such claim is based upon any of the above stated reasons or otherwise. Results relate only to the samples identified above. This report shall not be reproduced except in full with written approval of Cardinal Laboratories.

Celey D. Keene, Lab Director/Quality Manager



PHONE (575) 393-2326 ° 101 E. MARLAND ° HOBBS, NM 88240

Analytical Results For:

TRINITY OILFIELD SERVICES & RENTALS, LLC
 DAN DUNKELBERG
 P. O. BOX 2587
 HOBBS NM, 88241
 Fax To: NONE

Received:	02/15/2023	Sampling Date:	02/15/2023
Reported:	02/21/2023	Sampling Type:	Soil
Project Name:	MADERA 35 FED 1H CTB - 01.02.2018	Sampling Condition:	Cool & Intact
Project Number:	NOT GIVEN	Sample Received By:	Tamara Oldaker
Project Location:	OXY - LEA CO.,NM		

Sample ID: CF-012-00.3-NA-S (H230721-12)

BTEx 8021B		mg/kg		Analyzed By: JH						
Analyte	Result	Reporting Limit	Analyzed	Method Blank	BS	% Recovery	True Value QC	RPD	Qualifier	
Benzene*	<0.050	0.050	02/20/2023	ND	1.99	99.7	2.00	7.40		
Toluene*	<0.050	0.050	02/20/2023	ND	1.93	96.4	2.00	7.82		
Ethylbenzene*	<0.050	0.050	02/20/2023	ND	1.87	93.4	2.00	7.68		
Total Xylenes*	<0.150	0.150	02/20/2023	ND	5.70	95.0	6.00	6.58		
Total BTEX	<0.300	0.300	02/20/2023	ND						

Surrogate: 4-Bromofluorobenzene (PID) 102 % 71.5-134

Chloride, SM4500Cl-B		mg/kg		Analyzed By: AC						
Analyte	Result	Reporting Limit	Analyzed	Method Blank	BS	% Recovery	True Value QC	RPD	Qualifier	
Chloride	32.0	16.0	02/21/2023	ND	432	108	400	3.77		

TPH 8015M		mg/kg		Analyzed By: MS					
Analyte	Result	Reporting Limit	Analyzed	Method Blank	BS	% Recovery	True Value QC	RPD	Qualifier
GRO C6-C10*	<10.0	10.0	02/17/2023	ND	180	90.2	200	0.980	
DRO >C10-C28*	<10.0	10.0	02/17/2023	ND	159	79.6	200	4.62	
EXT DRO >C28-C36	<10.0	10.0	02/17/2023	ND					

Surrogate: 1-Chlorooctane 71.0 % 48.2-134

Surrogate: 1-Chlorooctadecane 74.9 % 49.1-148

Cardinal Laboratories

*=Accredited Analyte

PLEASE NOTE: Liability and Damages. Cardinal's liability and client's exclusive remedy for any claim arising, whether based in contract or tort, shall be limited to the amount paid by client for analyses. All claims, including those for negligence and any other cause whatsoever shall be deemed waived unless made in writing and received by Cardinal within thirty (30) days after completion of the applicable service. In no event shall Cardinal be liable for incidental or consequential damages, including, without limitation, business interruptions, loss of use, or loss of profits incurred by client, its subsidiaries, affiliates or successors arising out of or related to the performance of the services hereunder by Cardinal, regardless of whether such claim is based upon any of the above stated reasons or otherwise. Results relate only to the samples identified above. This report shall not be reproduced except in full with written approval of Cardinal Laboratories.

Celey D. Keene, Lab Director/Quality Manager



PHONE (575) 393-2326 ° 101 E. MARLAND ° HOBBS, NM 88240

Analytical Results For:

TRINITY OILFIELD SERVICES & RENTALS, LLC
 DAN DUNKELBERG
 P. O. BOX 2587
 HOBBS NM, 88241
 Fax To: NONE

Received:	02/15/2023	Sampling Date:	02/15/2023
Reported:	02/21/2023	Sampling Type:	Soil
Project Name:	MADERA 35 FED 1H CTB - 01.02.2018	Sampling Condition:	Cool & Intact
Project Number:	NOT GIVEN	Sample Received By:	Tamara Oldaker
Project Location:	OXY - LEA CO.,NM		

Sample ID: CF-013-00.0-NA-S (H230721-13)

BTEx 8021B		mg/kg		Analyzed By: JH						
Analyte	Result	Reporting Limit	Analyzed	Method Blank	BS	% Recovery	True Value QC	RPD	Qualifier	
Benzene*	<0.050	0.050	02/20/2023	ND	1.99	99.7	2.00	7.40		
Toluene*	<0.050	0.050	02/20/2023	ND	1.93	96.4	2.00	7.82		
Ethylbenzene*	<0.050	0.050	02/20/2023	ND	1.87	93.4	2.00	7.68		
Total Xylenes*	<0.150	0.150	02/20/2023	ND	5.70	95.0	6.00	6.58		
Total BTEX	<0.300	0.300	02/20/2023	ND						

Surrogate: 4-Bromofluorobenzene (PID) 98.9 % 71.5-134

Chloride, SM4500Cl-B		mg/kg		Analyzed By: AC						
Analyte	Result	Reporting Limit	Analyzed	Method Blank	BS	% Recovery	True Value QC	RPD	Qualifier	
Chloride	16.0	16.0	02/21/2023	ND	432	108	400	3.77		

TPH 8015M		mg/kg		Analyzed By: MS					
Analyte	Result	Reporting Limit	Analyzed	Method Blank	BS	% Recovery	True Value QC	RPD	Qualifier
GRO C6-C10*	<10.0	10.0	02/20/2023	ND	180	90.2	200	0.980	
DRO >C10-C28*	<10.0	10.0	02/20/2023	ND	159	79.6	200	4.62	
EXT DRO >C28-C36	<10.0	10.0	02/20/2023	ND					

Surrogate: 1-Chlorooctane 114 % 48.2-134

Surrogate: 1-Chlorooctadecane 115 % 49.1-148

Cardinal Laboratories

*=Accredited Analyte

PLEASE NOTE: Liability and Damages. Cardinal's liability and client's exclusive remedy for any claim arising, whether based in contract or tort, shall be limited to the amount paid by client for analyses. All claims, including those for negligence and any other cause whatsoever shall be deemed waived unless made in writing and received by Cardinal within thirty (30) days after completion of the applicable service. In no event shall Cardinal be liable for incidental or consequential damages, including, without limitation, business interruptions, loss of use, or loss of profits incurred by client, its subsidiaries, affiliates or successors arising out of or related to the performance of the services hereunder by Cardinal, regardless of whether such claim is based upon any of the above stated reasons or otherwise. Results relate only to the samples identified above. This report shall not be reproduced except in full with written approval of Cardinal Laboratories.

Celey D. Keene, Lab Director/Quality Manager



PHONE (575) 393-2326 ° 101 E. MARLAND ° HOBBS, NM 88240

Analytical Results For:

TRINITY OILFIELD SERVICES & RENTALS, LLC
 DAN DUNKELBERG
 P. O. BOX 2587
 HOBBS NM, 88241
 Fax To: NONE

Received:	02/15/2023	Sampling Date:	02/15/2023
Reported:	02/21/2023	Sampling Type:	Soil
Project Name:	MADERA 35 FED 1H CTB - 01.02.2018	Sampling Condition:	Cool & Intact
Project Number:	NOT GIVEN	Sample Received By:	Tamara Oldaker
Project Location:	OXY - LEA CO.,NM		

Sample ID: CF-014-00.0-NA-S (H230721-14)

BTEX 8021B		mg/kg		Analyzed By: JH						
Analyte	Result	Reporting Limit	Analyzed	Method Blank	BS	% Recovery	True Value QC	RPD	Qualifier	
Benzene*	<0.050	0.050	02/20/2023	ND	1.99	99.7	2.00	7.40		
Toluene*	<0.050	0.050	02/20/2023	ND	1.93	96.4	2.00	7.82		
Ethylbenzene*	<0.050	0.050	02/20/2023	ND	1.87	93.4	2.00	7.68		
Total Xylenes*	<0.150	0.150	02/20/2023	ND	5.70	95.0	6.00	6.58		
Total BTEX	<0.300	0.300	02/20/2023	ND						

Surrogate: 4-Bromofluorobenzene (PID) 100 % 71.5-134

Chloride, SM4500Cl-B		mg/kg		Analyzed By: AC						
Analyte	Result	Reporting Limit	Analyzed	Method Blank	BS	% Recovery	True Value QC	RPD	Qualifier	
Chloride	400	16.0	02/21/2023	ND	432	108	400	3.77		

TPH 8015M		mg/kg		Analyzed By: MS					
Analyte	Result	Reporting Limit	Analyzed	Method Blank	BS	% Recovery	True Value QC	RPD	Qualifier
GRO C6-C10*	<10.0	10.0	02/17/2023	ND	180	90.2	200	0.980	
DRO >C10-C28*	<10.0	10.0	02/17/2023	ND	159	79.6	200	4.62	
EXT DRO >C28-C36	<10.0	10.0	02/17/2023	ND					

Surrogate: 1-Chlorooctane 49.5 % 48.2-134

Surrogate: 1-Chlorooctadecane 53.6 % 49.1-148

Cardinal Laboratories

*=Accredited Analyte

PLEASE NOTE: Liability and Damages. Cardinal's liability and client's exclusive remedy for any claim arising, whether based in contract or tort, shall be limited to the amount paid by client for analyses. All claims, including those for negligence and any other cause whatsoever shall be deemed waived unless made in writing and received by Cardinal within thirty (30) days after completion of the applicable service. In no event shall Cardinal be liable for incidental or consequential damages, including, without limitation, business interruptions, loss of use, or loss of profits incurred by client, its subsidiaries, affiliates or successors arising out of or related to the performance of the services hereunder by Cardinal, regardless of whether such claim is based upon any of the above stated reasons or otherwise. Results relate only to the samples identified above. This report shall not be reproduced except in full with written approval of Cardinal Laboratories.

Celey D. Keene, Lab Director/Quality Manager



PHONE (575) 393-2326 ° 101 E. MARLAND ° HOBBS, NM 88240

Analytical Results For:

TRINITY OILFIELD SERVICES & RENTALS, LLC
 DAN DUNKELBERG
 P. O. BOX 2587
 HOBBS NM, 88241
 Fax To: NONE

Received:	02/15/2023	Sampling Date:	02/15/2023
Reported:	02/21/2023	Sampling Type:	Soil
Project Name:	MADERA 35 FED 1H CTB - 01.02.2018	Sampling Condition:	Cool & Intact
Project Number:	NOT GIVEN	Sample Received By:	Tamara Oldaker
Project Location:	OXY - LEA CO.,NM		

Sample ID: CF-015-00.0-NA-S (H230721-15)

BTEx 8021B		mg/kg		Analyzed By: JH						
Analyte	Result	Reporting Limit	Analyzed	Method Blank	BS	% Recovery	True Value QC	RPD	Qualifier	
Benzene*	<0.050	0.050	02/20/2023	ND	1.99	99.7	2.00	7.40		
Toluene*	<0.050	0.050	02/20/2023	ND	1.93	96.4	2.00	7.82		
Ethylbenzene*	<0.050	0.050	02/20/2023	ND	1.87	93.4	2.00	7.68		
Total Xylenes*	<0.150	0.150	02/20/2023	ND	5.70	95.0	6.00	6.58		
Total BTEX	<0.300	0.300	02/20/2023	ND						

Surrogate: 4-Bromofluorobenzene (PID) 101 % 71.5-134

Chloride, SM4500Cl-B		mg/kg		Analyzed By: AC						
Analyte	Result	Reporting Limit	Analyzed	Method Blank	BS	% Recovery	True Value QC	RPD	Qualifier	
Chloride	1140	16.0	02/21/2023	ND	432	108	400	3.77		

TPH 8015M		mg/kg		Analyzed By: MS					
Analyte	Result	Reporting Limit	Analyzed	Method Blank	BS	% Recovery	True Value QC	RPD	Qualifier
GRO C6-C10*	<10.0	10.0	02/20/2023	ND	180	90.2	200	0.980	
DRO >C10-C28*	<10.0	10.0	02/20/2023	ND	159	79.6	200	4.62	
EXT DRO >C28-C36	<10.0	10.0	02/20/2023	ND					

Surrogate: 1-Chlorooctane 97.7 % 48.2-134

Surrogate: 1-Chlorooctadecane 97.9 % 49.1-148

Cardinal Laboratories

*=Accredited Analyte

PLEASE NOTE: Liability and Damages. Cardinal's liability and client's exclusive remedy for any claim arising, whether based in contract or tort, shall be limited to the amount paid by client for analyses. All claims, including those for negligence and any other cause whatsoever shall be deemed waived unless made in writing and received by Cardinal within thirty (30) days after completion of the applicable service. In no event shall Cardinal be liable for incidental or consequential damages, including, without limitation, business interruptions, loss of use, or loss of profits incurred by client, its subsidiaries, affiliates or successors arising out of or related to the performance of the services hereunder by Cardinal, regardless of whether such claim is based upon any of the above stated reasons or otherwise. Results relate only to the samples identified above. This report shall not be reproduced except in full with written approval of Cardinal Laboratories.

Celey D. Keene, Lab Director/Quality Manager



PHONE (575) 393-2326 ° 101 E. MARLAND ° HOBBS, NM 88240

Analytical Results For:

TRINITY OILFIELD SERVICES & RENTALS, LLC
 DAN DUNKELBERG
 P. O. BOX 2587
 HOBBS NM, 88241
 Fax To: NONE

Received:	02/15/2023	Sampling Date:	02/15/2023
Reported:	02/21/2023	Sampling Type:	Soil
Project Name:	MADERA 35 FED 1H CTB - 01.02.2018	Sampling Condition:	Cool & Intact
Project Number:	NOT GIVEN	Sample Received By:	Tamara Oldaker
Project Location:	OXY - LEA CO.,NM		

Sample ID: CF-016-00.0-NA-S (H230721-16)

BTEx 8021B		mg/kg		Analyzed By: JH						
Analyte	Result	Reporting Limit	Analyzed	Method Blank	BS	% Recovery	True Value QC	RPD	Qualifier	
Benzene*	<0.050	0.050	02/20/2023	ND	1.99	99.7	2.00	7.40		
Toluene*	<0.050	0.050	02/20/2023	ND	1.93	96.4	2.00	7.82		
Ethylbenzene*	<0.050	0.050	02/20/2023	ND	1.87	93.4	2.00	7.68		
Total Xylenes*	<0.150	0.150	02/20/2023	ND	5.70	95.0	6.00	6.58		
Total BTEX	<0.300	0.300	02/20/2023	ND						

Surrogate: 4-Bromofluorobenzene (PID) 99.9 % 71.5-134

Chloride, SM4500Cl-B		mg/kg		Analyzed By: AC						
Analyte	Result	Reporting Limit	Analyzed	Method Blank	BS	% Recovery	True Value QC	RPD	Qualifier	
Chloride	528	16.0	02/21/2023	ND	432	108	400	3.77		

TPH 8015M		mg/kg		Analyzed By: MS					
Analyte	Result	Reporting Limit	Analyzed	Method Blank	BS	% Recovery	True Value QC	RPD	Qualifier
GRO C6-C10*	<10.0	10.0	02/17/2023	ND	180	90.2	200	0.980	
DRO >C10-C28*	<10.0	10.0	02/17/2023	ND	159	79.6	200	4.62	
EXT DRO >C28-C36	<10.0	10.0	02/17/2023	ND					

Surrogate: 1-Chlorooctane 84.9 % 48.2-134

Surrogate: 1-Chlorooctadecane 93.3 % 49.1-148

Cardinal Laboratories

*=Accredited Analyte

PLEASE NOTE: Liability and Damages. Cardinal's liability and client's exclusive remedy for any claim arising, whether based in contract or tort, shall be limited to the amount paid by client for analyses. All claims, including those for negligence and any other cause whatsoever shall be deemed waived unless made in writing and received by Cardinal within thirty (30) days after completion of the applicable service. In no event shall Cardinal be liable for incidental or consequential damages, including, without limitation, business interruptions, loss of use, or loss of profits incurred by client, its subsidiaries, affiliates or successors arising out of or related to the performance of the services hereunder by Cardinal, regardless of whether such claim is based upon any of the above stated reasons or otherwise. Results relate only to the samples identified above. This report shall not be reproduced except in full with written approval of Cardinal Laboratories.

Celey D. Keene, Lab Director/Quality Manager



PHONE (575) 393-2326 ° 101 E. MARLAND ° HOBBS, NM 88240

Analytical Results For:

TRINITY OILFIELD SERVICES & RENTALS, LLC
 DAN DUNKELBERG
 P. O. BOX 2587
 HOBBS NM, 88241
 Fax To: NONE

Received:	02/15/2023	Sampling Date:	02/15/2023
Reported:	02/21/2023	Sampling Type:	Soil
Project Name:	MADERA 35 FED 1H CTB - 01.02.2018	Sampling Condition:	Cool & Intact
Project Number:	NOT GIVEN	Sample Received By:	Tamara Oldaker
Project Location:	OXY - LEA CO.,NM		

Sample ID: CF-017-00.0-NA-S (H230721-17)

BTEx 8021B		mg/kg		Analyzed By: JH						
Analyte	Result	Reporting Limit	Analyzed	Method Blank	BS	% Recovery	True Value QC	RPD	Qualifier	
Benzene*	<0.050	0.050	02/20/2023	ND	1.99	99.7	2.00	7.40		
Toluene*	<0.050	0.050	02/20/2023	ND	1.93	96.4	2.00	7.82		
Ethylbenzene*	<0.050	0.050	02/20/2023	ND	1.87	93.4	2.00	7.68		
Total Xylenes*	<0.150	0.150	02/20/2023	ND	5.70	95.0	6.00	6.58		
Total BTEX	<0.300	0.300	02/20/2023	ND						

Surrogate: 4-Bromofluorobenzene (PID) 99.3 % 71.5-134

Chloride, SM4500Cl-B		mg/kg		Analyzed By: AC						
Analyte	Result	Reporting Limit	Analyzed	Method Blank	BS	% Recovery	True Value QC	RPD	Qualifier	
Chloride	176	16.0	02/21/2023	ND	432	108	400	3.77		

TPH 8015M		mg/kg		Analyzed By: MS					
Analyte	Result	Reporting Limit	Analyzed	Method Blank	BS	% Recovery	True Value QC	RPD	Qualifier
GRO C6-C10*	<10.0	10.0	02/20/2023	ND	180	90.2	200	0.980	
DRO >C10-C28*	<10.0	10.0	02/20/2023	ND	159	79.6	200	4.62	
EXT DRO >C28-C36	<10.0	10.0	02/20/2023	ND					

Surrogate: 1-Chlorooctane 103 % 48.2-134

Surrogate: 1-Chlorooctadecane 102 % 49.1-148

Cardinal Laboratories

*=Accredited Analyte

PLEASE NOTE: Liability and Damages. Cardinal's liability and client's exclusive remedy for any claim arising, whether based in contract or tort, shall be limited to the amount paid by client for analyses. All claims, including those for negligence and any other cause whatsoever shall be deemed waived unless made in writing and received by Cardinal within thirty (30) days after completion of the applicable service. In no event shall Cardinal be liable for incidental or consequential damages, including, without limitation, business interruptions, loss of use, or loss of profits incurred by client, its subsidiaries, affiliates or successors arising out of or related to the performance of the services hereunder by Cardinal, regardless of whether such claim is based upon any of the above stated reasons or otherwise. Results relate only to the samples identified above. This report shall not be reproduced except in full with written approval of Cardinal Laboratories.

Celey D. Keene, Lab Director/Quality Manager



PHONE (575) 393-2326 ° 101 E. MARLAND ° HOBBS, NM 88240

Analytical Results For:

TRINITY OILFIELD SERVICES & RENTALS, LLC
 DAN DUNKELBERG
 P. O. BOX 2587
 HOBBS NM, 88241
 Fax To: NONE

Received:	02/15/2023	Sampling Date:	02/15/2023
Reported:	02/21/2023	Sampling Type:	Soil
Project Name:	MADERA 35 FED 1H CTB - 01.02.2018	Sampling Condition:	Cool & Intact
Project Number:	NOT GIVEN	Sample Received By:	Tamara Oldaker
Project Location:	OXY - LEA CO.,NM		

Sample ID: CF-018-00.0-NA-S (H230721-18)

BTEx 8021B		mg/kg		Analyzed By: ZZZ					
Analyte	Result	Reporting Limit	Analyzed	Method Blank	BS	% Recovery	True Value QC	RPD	Qualifier
Benzene*	<0.050	0.050	02/20/2023	ND	2.07	104	2.00	3.97	
Toluene*	<0.050	0.050	02/20/2023	ND	2.05	102	2.00	3.37	
Ethylbenzene*	<0.050	0.050	02/20/2023	ND	2.14	107	2.00	0.928	
Total Xylenes*	<0.150	0.150	02/20/2023	ND	6.46	108	6.00	1.09	
Total BTEx	<0.300	0.300	02/20/2023	ND					

Surrogate: 4-Bromofluorobenzene (PID) 110 % 71.5-134

Chloride, SM4500CI-B		mg/kg		Analyzed By: AC						
Analyte	Result	Reporting Limit	Analyzed	Method Blank	BS	% Recovery	True Value QC	RPD	Qualifier	
Chloride	160	16.0	02/21/2023	ND	432	108	400	3.77		

TPH 8015M		mg/kg		Analyzed By: MS					
Analyte	Result	Reporting Limit	Analyzed	Method Blank	BS	% Recovery	True Value QC	RPD	Qualifier
GRO C6-C10*	<10.0	10.0	02/17/2023	ND	180	90.2	200	0.980	
DRO >C10-C28*	<10.0	10.0	02/17/2023	ND	159	79.6	200	4.62	
EXT DRO >C28-C36	<10.0	10.0	02/17/2023	ND					

Surrogate: 1-Chlorooctane 76.1 % 48.2-134

Surrogate: 1-Chlorooctadecane 82.2 % 49.1-148

Cardinal Laboratories

*=Accredited Analyte

PLEASE NOTE: Liability and Damages. Cardinal's liability and client's exclusive remedy for any claim arising, whether based in contract or tort, shall be limited to the amount paid by client for analyses. All claims, including those for negligence and any other cause whatsoever shall be deemed waived unless made in writing and received by Cardinal within thirty (30) days after completion of the applicable service. In no event shall Cardinal be liable for incidental or consequential damages, including, without limitation, business interruptions, loss of use, or loss of profits incurred by client, its subsidiaries, affiliates or successors arising out of or related to the performance of the services hereunder by Cardinal, regardless of whether such claim is based upon any of the above stated reasons or otherwise. Results relate only to the samples identified above. This report shall not be reproduced except in full with written approval of Cardinal Laboratories.

Celey D. Keene, Lab Director/Quality Manager



PHONE (575) 393-2326 ° 101 E. MARLAND ° HOBBS, NM 88240

Analytical Results For:

TRINITY OILFIELD SERVICES & RENTALS, LLC
 DAN DUNKELBERG
 P. O. BOX 2587
 HOBBS NM, 88241
 Fax To: NONE

Received:	02/15/2023	Sampling Date:	02/15/2023
Reported:	02/21/2023	Sampling Type:	Soil
Project Name:	MADERA 35 FED 1H CTB - 01.02.2018	Sampling Condition:	Cool & Intact
Project Number:	NOT GIVEN	Sample Received By:	Tamara Oldaker
Project Location:	OXY - LEA CO.,NM		

Sample ID: CF-019-00.0-NA-S (H230721-19)

BTEx 8021B		mg/kg		Analyzed By: ZZZ					
Analyte	Result	Reporting Limit	Analyzed	Method Blank	BS	% Recovery	True Value QC	RPD	Qualifier
Benzene*	<0.050	0.050	02/20/2023	ND	2.07	104	2.00	3.97	
Toluene*	<0.050	0.050	02/20/2023	ND	2.05	102	2.00	3.37	
Ethylbenzene*	<0.050	0.050	02/20/2023	ND	2.14	107	2.00	0.928	
Total Xylenes*	<0.150	0.150	02/20/2023	ND	6.46	108	6.00	1.09	
Total BTEx	<0.300	0.300	02/20/2023	ND					

Surrogate: 4-Bromofluorobenzene (PID) 115 % 71.5-134

Chloride, SM4500CI-B		mg/kg		Analyzed By: AC						
Analyte	Result	Reporting Limit	Analyzed	Method Blank	BS	% Recovery	True Value QC	RPD	Qualifier	
Chloride	160	16.0	02/21/2023	ND	432	108	400	3.77		

TPH 8015M		mg/kg		Analyzed By: MS					
Analyte	Result	Reporting Limit	Analyzed	Method Blank	BS	% Recovery	True Value QC	RPD	Qualifier
GRO C6-C10*	<10.0	10.0	02/17/2023	ND	180	90.2	200	0.980	
DRO >C10-C28*	<10.0	10.0	02/17/2023	ND	159	79.6	200	4.62	
EXT DRO >C28-C36	<10.0	10.0	02/17/2023	ND					

Surrogate: 1-Chlorooctane 48.8 % 48.2-134

Surrogate: 1-Chlorooctadecane 52.2 % 49.1-148

Cardinal Laboratories

*=Accredited Analyte

PLEASE NOTE: Liability and Damages. Cardinal's liability and client's exclusive remedy for any claim arising, whether based in contract or tort, shall be limited to the amount paid by client for analyses. All claims, including those for negligence and any other cause whatsoever shall be deemed waived unless made in writing and received by Cardinal within thirty (30) days after completion of the applicable service. In no event shall Cardinal be liable for incidental or consequential damages, including, without limitation, business interruptions, loss of use, or loss of profits incurred by client, its subsidiaries, affiliates or successors arising out of or related to the performance of the services hereunder by Cardinal, regardless of whether such claim is based upon any of the above stated reasons or otherwise. Results relate only to the samples identified above. This report shall not be reproduced except in full with written approval of Cardinal Laboratories.

Celey D. Keene, Lab Director/Quality Manager



PHONE (575) 393-2326 ° 101 E. MARLAND ° HOBBS, NM 88240

Analytical Results For:

TRINITY OILFIELD SERVICES & RENTALS, LLC
 DAN DUNKELBERG
 P. O. BOX 2587
 HOBBS NM, 88241
 Fax To: NONE

Received:	02/15/2023	Sampling Date:	02/15/2023
Reported:	02/21/2023	Sampling Type:	Soil
Project Name:	MADERA 35 FED 1H CTB - 01.02.2018	Sampling Condition:	Cool & Intact
Project Number:	NOT GIVEN	Sample Received By:	Tamara Oldaker
Project Location:	OXY - LEA CO.,NM		

Sample ID: CF-020-00.0-NA-S (H230721-20)

BTEx 8021B		mg/kg		Analyzed By: ZZZ					
Analyte	Result	Reporting Limit	Analyzed	Method Blank	BS	% Recovery	True Value QC	RPD	Qualifier
Benzene*	<0.050	0.050	02/20/2023	ND	2.07	104	2.00	3.97	
Toluene*	<0.050	0.050	02/20/2023	ND	2.05	102	2.00	3.37	
Ethylbenzene*	<0.050	0.050	02/20/2023	ND	2.14	107	2.00	0.928	
Total Xylenes*	<0.150	0.150	02/20/2023	ND	6.46	108	6.00	1.09	
Total BTEX	<0.300	0.300	02/20/2023	ND					

Surrogate: 4-Bromofluorobenzene (PID) 114 % 71.5-134

Chloride, SM4500CI-B		mg/kg		Analyzed By: AC						
Analyte	Result	Reporting Limit	Analyzed	Method Blank	BS	% Recovery	True Value QC	RPD	Qualifier	
Chloride	96.0	16.0	02/21/2023	ND	432	108	400	3.77		

TPH 8015M		mg/kg		Analyzed By: MS					
Analyte	Result	Reporting Limit	Analyzed	Method Blank	BS	% Recovery	True Value QC	RPD	Qualifier
GRO C6-C10*	<10.0	10.0	02/17/2023	ND	180	90.2	200	0.980	
DRO >C10-C28*	<10.0	10.0	02/17/2023	ND	159	79.6	200	4.62	
EXT DRO >C28-C36	<10.0	10.0	02/17/2023	ND					

Surrogate: 1-Chlorooctane 74.9 % 48.2-134

Surrogate: 1-Chlorooctadecane 80.2 % 49.1-148

Cardinal Laboratories

*=Accredited Analyte

PLEASE NOTE: Liability and Damages. Cardinal's liability and client's exclusive remedy for any claim arising, whether based in contract or tort, shall be limited to the amount paid by client for analyses. All claims, including those for negligence and any other cause whatsoever shall be deemed waived unless made in writing and received by Cardinal within thirty (30) days after completion of the applicable service. In no event shall Cardinal be liable for incidental or consequential damages, including, without limitation, business interruptions, loss of use, or loss of profits incurred by client, its subsidiaries, affiliates or successors arising out of or related to the performance of the services hereunder by Cardinal, regardless of whether such claim is based upon any of the above stated reasons or otherwise. Results relate only to the samples identified above. This report shall not be reproduced except in full with written approval of Cardinal Laboratories.

Celey D. Keene, Lab Director/Quality Manager



PHONE (575) 393-2326 ° 101 E. MARLAND ° HOBBS, NM 88240

Analytical Results For:

TRINITY OILFIELD SERVICES & RENTALS, LLC
 DAN DUNKELBERG
 P. O. BOX 2587
 HOBBS NM, 88241
 Fax To: NONE

Received:	02/15/2023	Sampling Date:	02/15/2023
Reported:	02/21/2023	Sampling Type:	Soil
Project Name:	MADERA 35 FED 1H CTB - 01.02.2018	Sampling Condition:	Cool & Intact
Project Number:	NOT GIVEN	Sample Received By:	Tamara Oldaker
Project Location:	OXY - LEA CO.,NM		

Sample ID: CF-021-00.0-NA-S (H230721-21)

BTEx 8021B		mg/kg		Analyzed By: ZZZ						
Analyte	Result	Reporting Limit	Analyzed	Method Blank	BS	% Recovery	True Value QC	RPD	Qualifier	
Benzene*	<0.050	0.050	02/20/2023	ND	2.07	104	2.00	3.97		
Toluene*	<0.050	0.050	02/20/2023	ND	2.05	102	2.00	3.37		
Ethylbenzene*	<0.050	0.050	02/20/2023	ND	2.14	107	2.00	0.928		
Total Xylenes*	<0.150	0.150	02/20/2023	ND	6.46	108	6.00	1.09		
Total BTEX	<0.300	0.300	02/20/2023	ND						

Surrogate: 4-Bromofluorobenzene (PID) 117 % 71.5-134

Chloride, SM4500Cl-B		mg/kg		Analyzed By: AC						
Analyte	Result	Reporting Limit	Analyzed	Method Blank	BS	% Recovery	True Value QC	RPD	Qualifier	
Chloride	48.0	16.0	02/21/2023	ND	432	108	400	3.77		

TPH 8015M		mg/kg		Analyzed By: MS					
Analyte	Result	Reporting Limit	Analyzed	Method Blank	BS	% Recovery	True Value QC	RPD	Qualifier
GRO C6-C10*	<10.0	10.0	02/17/2023	ND	180	90.2	200	0.980	
DRO >C10-C28*	<10.0	10.0	02/17/2023	ND	159	79.6	200	4.62	
EXT DRO >C28-C36	<10.0	10.0	02/17/2023	ND					

Surrogate: 1-Chlorooctane 88.7 % 48.2-134

Surrogate: 1-Chlorooctadecane 96.5 % 49.1-148

Cardinal Laboratories

*=Accredited Analyte

PLEASE NOTE: Liability and Damages. Cardinal's liability and client's exclusive remedy for any claim arising, whether based in contract or tort, shall be limited to the amount paid by client for analyses. All claims, including those for negligence and any other cause whatsoever shall be deemed waived unless made in writing and received by Cardinal within thirty (30) days after completion of the applicable service. In no event shall Cardinal be liable for incidental or consequential damages, including, without limitation, business interruptions, loss of use, or loss of profits incurred by client, its subsidiaries, affiliates or successors arising out of or related to the performance of the services hereunder by Cardinal, regardless of whether such claim is based upon any of the above stated reasons or otherwise. Results relate only to the samples identified above. This report shall not be reproduced except in full with written approval of Cardinal Laboratories.

Celey D. Keene, Lab Director/Quality Manager



PHONE (575) 393-2326 ° 101 E. MARLAND ° HOBBS, NM 88240

Analytical Results For:

TRINITY OILFIELD SERVICES & RENTALS, LLC
 DAN DUNKELBERG
 P. O. BOX 2587
 HOBBS NM, 88241
 Fax To: NONE

Received:	02/15/2023	Sampling Date:	02/15/2023
Reported:	02/21/2023	Sampling Type:	Soil
Project Name:	MADERA 35 FED 1H CTB - 01.02.2018	Sampling Condition:	Cool & Intact
Project Number:	NOT GIVEN	Sample Received By:	Tamara Oldaker
Project Location:	OXY - LEA CO.,NM		

Sample ID: CF-022-00.0-NA-S (H230721-22)

BTEx 8021B		mg/kg		Analyzed By: ZZZ					
Analyte	Result	Reporting Limit	Analyzed	Method Blank	BS	% Recovery	True Value QC	RPD	Qualifier
Benzene*	<0.050	0.050	02/20/2023	ND	2.07	104	2.00	3.97	
Toluene*	<0.050	0.050	02/20/2023	ND	2.05	102	2.00	3.37	
Ethylbenzene*	<0.050	0.050	02/20/2023	ND	2.14	107	2.00	0.928	
Total Xylenes*	<0.150	0.150	02/20/2023	ND	6.46	108	6.00	1.09	
Total BTEx	<0.300	0.300	02/20/2023	ND					

Surrogate: 4-Bromofluorobenzene (PID) 119 % 71.5-134

Chloride, SM4500CI-B		mg/kg		Analyzed By: AC						
Analyte	Result	Reporting Limit	Analyzed	Method Blank	BS	% Recovery	True Value QC	RPD	Qualifier	
Chloride	32.0	16.0	02/21/2023	ND	432	108	400	3.77		

TPH 8015M		mg/kg		Analyzed By: MS					
Analyte	Result	Reporting Limit	Analyzed	Method Blank	BS	% Recovery	True Value QC	RPD	Qualifier
GRO C6-C10*	<10.0	10.0	02/17/2023	ND	180	90.2	200	0.980	
DRO >C10-C28*	<10.0	10.0	02/17/2023	ND	159	79.6	200	4.62	
EXT DRO >C28-C36	<10.0	10.0	02/17/2023	ND					

Surrogate: 1-Chlorooctane 78.3 % 48.2-134

Surrogate: 1-Chlorooctadecane 84.9 % 49.1-148

Cardinal Laboratories

*=Accredited Analyte

PLEASE NOTE: Liability and Damages. Cardinal's liability and client's exclusive remedy for any claim arising, whether based in contract or tort, shall be limited to the amount paid by client for analyses. All claims, including those for negligence and any other cause whatsoever shall be deemed waived unless made in writing and received by Cardinal within thirty (30) days after completion of the applicable service. In no event shall Cardinal be liable for incidental or consequential damages, including, without limitation, business interruptions, loss of use, or loss of profits incurred by client, its subsidiaries, affiliates or successors arising out of or related to the performance of the services hereunder by Cardinal, regardless of whether such claim is based upon any of the above stated reasons or otherwise. Results relate only to the samples identified above. This report shall not be reproduced except in full with written approval of Cardinal Laboratories.

Celey D. Keene, Lab Director/Quality Manager



PHONE (575) 393-2326 ° 101 E. MARLAND ° HOBBS, NM 88240

Analytical Results For:

TRINITY OILFIELD SERVICES & RENTALS, LLC
 DAN DUNKELBERG
 P. O. BOX 2587
 HOBBS NM, 88241
 Fax To: NONE

Received:	02/15/2023	Sampling Date:	02/15/2023
Reported:	02/21/2023	Sampling Type:	Soil
Project Name:	MADERA 35 FED 1H CTB - 01.02.2018	Sampling Condition:	Cool & Intact
Project Number:	NOT GIVEN	Sample Received By:	Tamara Oldaker
Project Location:	OXY - LEA CO.,NM		

Sample ID: CF-023-00.0-NA-S (H230721-23)

BTEx 8021B		mg/kg		Analyzed By: ZZZ					
Analyte	Result	Reporting Limit	Analyzed	Method Blank	BS	% Recovery	True Value QC	RPD	Qualifier
Benzene*	<0.050	0.050	02/20/2023	ND	2.07	104	2.00	3.97	
Toluene*	<0.050	0.050	02/20/2023	ND	2.05	102	2.00	3.37	
Ethylbenzene*	<0.050	0.050	02/20/2023	ND	2.14	107	2.00	0.928	
Total Xylenes*	<0.150	0.150	02/20/2023	ND	6.46	108	6.00	1.09	
Total BTEX	<0.300	0.300	02/20/2023	ND					

Surrogate: 4-Bromofluorobenzene (PID) 115 % 71.5-134

Chloride, SM4500Cl-B		mg/kg		Analyzed By: AC						
Analyte	Result	Reporting Limit	Analyzed	Method Blank	BS	% Recovery	True Value QC	RPD	Qualifier	
Chloride	32.0	16.0	02/21/2023	ND	432	108	400	3.77		

TPH 8015M		mg/kg		Analyzed By: MS					
Analyte	Result	Reporting Limit	Analyzed	Method Blank	BS	% Recovery	True Value QC	RPD	Qualifier
GRO C6-C10*	<10.0	10.0	02/17/2023	ND	180	90.2	200	0.980	
DRO >C10-C28*	<10.0	10.0	02/17/2023	ND	159	79.6	200	4.62	
EXT DRO >C28-C36	<10.0	10.0	02/17/2023	ND					

Surrogate: 1-Chlorooctane 93.6 % 48.2-134

Surrogate: 1-Chlorooctadecane 106 % 49.1-148

Cardinal Laboratories

*=Accredited Analyte

PLEASE NOTE: Liability and Damages. Cardinal's liability and client's exclusive remedy for any claim arising, whether based in contract or tort, shall be limited to the amount paid by client for analyses. All claims, including those for negligence and any other cause whatsoever shall be deemed waived unless made in writing and received by Cardinal within thirty (30) days after completion of the applicable service. In no event shall Cardinal be liable for incidental or consequential damages, including, without limitation, business interruptions, loss of use, or loss of profits incurred by client, its subsidiaries, affiliates or successors arising out of or related to the performance of the services hereunder by Cardinal, regardless of whether such claim is based upon any of the above stated reasons or otherwise. Results relate only to the samples identified above. This report shall not be reproduced except in full with written approval of Cardinal Laboratories.

Celey D. Keene, Lab Director/Quality Manager



PHONE (575) 393-2326 ° 101 E. MARLAND ° HOBBS, NM 88240

Analytical Results For:

TRINITY OILFIELD SERVICES & RENTALS, LLC
 DAN DUNKELBERG
 P. O. BOX 2587
 HOBBS NM, 88241
 Fax To: NONE

Received:	02/15/2023	Sampling Date:	02/15/2023
Reported:	02/21/2023	Sampling Type:	Soil
Project Name:	MADERA 35 FED 1H CTB - 01.02.2018	Sampling Condition:	Cool & Intact
Project Number:	NOT GIVEN	Sample Received By:	Tamara Oldaker
Project Location:	OXY - LEA CO.,NM		

Sample ID: CF-024-00.0-NA-S (H230721-24)

BTEx 8021B		mg/kg		Analyzed By: ZZZ					
Analyte	Result	Reporting Limit	Analyzed	Method Blank	BS	% Recovery	True Value QC	RPD	Qualifier
Benzene*	<0.050	0.050	02/20/2023	ND	2.07	104	2.00	3.97	
Toluene*	<0.050	0.050	02/20/2023	ND	2.05	102	2.00	3.37	
Ethylbenzene*	<0.050	0.050	02/20/2023	ND	2.14	107	2.00	0.928	
Total Xylenes*	<0.150	0.150	02/20/2023	ND	6.46	108	6.00	1.09	
Total BTEX	<0.300	0.300	02/20/2023	ND					

Surrogate: 4-Bromofluorobenzene (PID) 120 % 71.5-134

Chloride, SM4500Cl-B		mg/kg		Analyzed By: AC						
Analyte	Result	Reporting Limit	Analyzed	Method Blank	BS	% Recovery	True Value QC	RPD	Qualifier	
Chloride	48.0	16.0	02/21/2023	ND	432	108	400	3.77		

TPH 8015M		mg/kg		Analyzed By: MS					
Analyte	Result	Reporting Limit	Analyzed	Method Blank	BS	% Recovery	True Value QC	RPD	Qualifier
GRO C6-C10*	<10.0	10.0	02/20/2023	ND	202	101	200	4.11	
DRO >C10-C28*	<10.0	10.0	02/20/2023	ND	218	109	200	2.99	
EXT DRO >C28-C36	<10.0	10.0	02/20/2023	ND					

Surrogate: 1-Chlorooctane 83.3 % 48.2-134

Surrogate: 1-Chlorooctadecane 91.7 % 49.1-148

Cardinal Laboratories

*=Accredited Analyte

PLEASE NOTE: Liability and Damages. Cardinal's liability and client's exclusive remedy for any claim arising, whether based in contract or tort, shall be limited to the amount paid by client for analyses. All claims, including those for negligence and any other cause whatsoever shall be deemed waived unless made in writing and received by Cardinal within thirty (30) days after completion of the applicable service. In no event shall Cardinal be liable for incidental or consequential damages, including, without limitation, business interruptions, loss of use, or loss of profits incurred by client, its subsidiaries, affiliates or successors arising out of or related to the performance of the services hereunder by Cardinal, regardless of whether such claim is based upon any of the above stated reasons or otherwise. Results relate only to the samples identified above. This report shall not be reproduced except in full with written approval of Cardinal Laboratories.

Celey D. Keene, Lab Director/Quality Manager



PHONE (575) 393-2326 ° 101 E. MARLAND ° HOBBS, NM 88240

Analytical Results For:

TRINITY OILFIELD SERVICES & RENTALS, LLC
 DAN DUNKELBERG
 P. O. BOX 2587
 HOBBS NM, 88241
 Fax To: NONE

Received:	02/15/2023	Sampling Date:	02/15/2023
Reported:	02/21/2023	Sampling Type:	Soil
Project Name:	MADERA 35 FED 1H CTB - 01.02.2018	Sampling Condition:	Cool & Intact
Project Number:	NOT GIVEN	Sample Received By:	Tamara Oldaker
Project Location:	OXY - LEA CO.,NM		

Sample ID: CF-025-00.0-NA-S (H230721-25)

BTEx 8021B		mg/kg		Analyzed By: ZZZ					
Analyte	Result	Reporting Limit	Analyzed	Method Blank	BS	% Recovery	True Value QC	RPD	Qualifier
Benzene*	<0.050	0.050	02/20/2023	ND	2.07	104	2.00	3.97	
Toluene*	<0.050	0.050	02/20/2023	ND	2.05	102	2.00	3.37	
Ethylbenzene*	<0.050	0.050	02/20/2023	ND	2.14	107	2.00	0.928	
Total Xylenes*	<0.150	0.150	02/20/2023	ND	6.46	108	6.00	1.09	
Total BTEX	<0.300	0.300	02/20/2023	ND					

Surrogate: 4-Bromofluorobenzene (PID) 116 % 71.5-134

Chloride, SM4500Cl-B		mg/kg		Analyzed By: AC						
Analyte	Result	Reporting Limit	Analyzed	Method Blank	BS	% Recovery	True Value QC	RPD	Qualifier	
Chloride	160	16.0	02/21/2023	ND	432	108	400	3.77		

TPH 8015M		mg/kg		Analyzed By: MS					
Analyte	Result	Reporting Limit	Analyzed	Method Blank	BS	% Recovery	True Value QC	RPD	Qualifier
GRO C6-C10*	<10.0	10.0	02/20/2023	ND	202	101	200	4.11	
DRO >C10-C28*	<10.0	10.0	02/20/2023	ND	218	109	200	2.99	
EXT DRO >C28-C36	<10.0	10.0	02/20/2023	ND					

Surrogate: 1-Chlorooctane 89.6 % 48.2-134

Surrogate: 1-Chlorooctadecane 100 % 49.1-148

Cardinal Laboratories

*=Accredited Analyte

PLEASE NOTE: Liability and Damages. Cardinal's liability and client's exclusive remedy for any claim arising, whether based in contract or tort, shall be limited to the amount paid by client for analyses. All claims, including those for negligence and any other cause whatsoever shall be deemed waived unless made in writing and received by Cardinal within thirty (30) days after completion of the applicable service. In no event shall Cardinal be liable for incidental or consequential damages, including, without limitation, business interruptions, loss of use, or loss of profits incurred by client, its subsidiaries, affiliates or successors arising out of or related to the performance of the services hereunder by Cardinal, regardless of whether such claim is based upon any of the above stated reasons or otherwise. Results relate only to the samples identified above. This report shall not be reproduced except in full with written approval of Cardinal Laboratories.

Celey D. Keene, Lab Director/Quality Manager



PHONE (575) 393-2326 ° 101 E. MARLAND ° HOBBS, NM 88240

Analytical Results For:

TRINITY OILFIELD SERVICES & RENTALS, LLC
 DAN DUNKELBERG
 P. O. BOX 2587
 HOBBS NM, 88241
 Fax To: NONE

Received:	02/15/2023	Sampling Date:	02/15/2023
Reported:	02/21/2023	Sampling Type:	Soil
Project Name:	MADERA 35 FED 1H CTB - 01.02.2018	Sampling Condition:	Cool & Intact
Project Number:	NOT GIVEN	Sample Received By:	Tamara Oldaker
Project Location:	OXY - LEA CO.,NM		

Sample ID: CF-026-00.0-NA-S (H230721-26)

BTEx 8021B		mg/kg		Analyzed By: ZZZ					
Analyte	Result	Reporting Limit	Analyzed	Method Blank	BS	% Recovery	True Value QC	RPD	Qualifier
Benzene*	<0.050	0.050	02/20/2023	ND	2.07	104	2.00	3.97	
Toluene*	<0.050	0.050	02/20/2023	ND	2.05	102	2.00	3.37	
Ethylbenzene*	<0.050	0.050	02/20/2023	ND	2.14	107	2.00	0.928	
Total Xylenes*	<0.150	0.150	02/20/2023	ND	6.46	108	6.00	1.09	
Total BTEx	<0.300	0.300	02/20/2023	ND					

Surrogate: 4-Bromofluorobenzene (PID) 116 % 71.5-134

Chloride, SM4500CI-B		mg/kg		Analyzed By: AC						
Analyte	Result	Reporting Limit	Analyzed	Method Blank	BS	% Recovery	True Value QC	RPD	Qualifier	
Chloride	224	16.0	02/21/2023	ND	432	108	400	3.77		

TPH 8015M		mg/kg		Analyzed By: MS					
Analyte	Result	Reporting Limit	Analyzed	Method Blank	BS	% Recovery	True Value QC	RPD	Qualifier
GRO C6-C10*	<10.0	10.0	02/20/2023	ND	202	101	200	4.11	
DRO >C10-C28*	<10.0	10.0	02/20/2023	ND	218	109	200	2.99	
EXT DRO >C28-C36	<10.0	10.0	02/20/2023	ND					

Surrogate: 1-Chlorooctane 86.4 % 48.2-134

Surrogate: 1-Chlorooctadecane 94.8 % 49.1-148

Cardinal Laboratories

*=Accredited Analyte

PLEASE NOTE: Liability and Damages. Cardinal's liability and client's exclusive remedy for any claim arising, whether based in contract or tort, shall be limited to the amount paid by client for analyses. All claims, including those for negligence and any other cause whatsoever shall be deemed waived unless made in writing and received by Cardinal within thirty (30) days after completion of the applicable service. In no event shall Cardinal be liable for incidental or consequential damages, including, without limitation, business interruptions, loss of use, or loss of profits incurred by client, its subsidiaries, affiliates or successors arising out of or related to the performance of the services hereunder by Cardinal, regardless of whether such claim is based upon any of the above stated reasons or otherwise. Results relate only to the samples identified above. This report shall not be reproduced except in full with written approval of Cardinal Laboratories.

Celey D. Keene, Lab Director/Quality Manager



PHONE (575) 393-2326 ° 101 E. MARLAND ° HOBBS, NM 88240

Analytical Results For:

TRINITY OILFIELD SERVICES & RENTALS, LLC
 DAN DUNKELBERG
 P. O. BOX 2587
 HOBBS NM, 88241
 Fax To: NONE

Received:	02/15/2023	Sampling Date:	02/15/2023
Reported:	02/21/2023	Sampling Type:	Soil
Project Name:	MADERA 35 FED 1H CTB - 01.02.2018	Sampling Condition:	Cool & Intact
Project Number:	NOT GIVEN	Sample Received By:	Tamara Oldaker
Project Location:	OXY - LEA CO.,NM		

Sample ID: CF-027-00.0-NA-S (H230721-27)

BTEx 8021B		mg/kg		Analyzed By: ZZZ					
Analyte	Result	Reporting Limit	Analyzed	Method Blank	BS	% Recovery	True Value QC	RPD	Qualifier
Benzene*	<0.050	0.050	02/20/2023	ND	2.07	104	2.00	3.97	
Toluene*	<0.050	0.050	02/20/2023	ND	2.05	102	2.00	3.37	
Ethylbenzene*	<0.050	0.050	02/20/2023	ND	2.14	107	2.00	0.928	
Total Xylenes*	<0.150	0.150	02/20/2023	ND	6.46	108	6.00	1.09	
Total BTEX	<0.300	0.300	02/20/2023	ND					

Surrogate: 4-Bromofluorobenzene (PID) 121 % 71.5-134

Chloride, SM4500CI-B		mg/kg		Analyzed By: AC						
Analyte	Result	Reporting Limit	Analyzed	Method Blank	BS	% Recovery	True Value QC	RPD	Qualifier	
Chloride	96.0	16.0	02/21/2023	ND	432	108	400	3.77		

TPH 8015M		mg/kg		Analyzed By: MS					
Analyte	Result	Reporting Limit	Analyzed	Method Blank	BS	% Recovery	True Value QC	RPD	Qualifier
GRO C6-C10*	<10.0	10.0	02/20/2023	ND	202	101	200	4.11	
DRO >C10-C28*	<10.0	10.0	02/20/2023	ND	218	109	200	2.99	
EXT DRO >C28-C36	<10.0	10.0	02/20/2023	ND					

Surrogate: 1-Chlorooctane 81.8 % 48.2-134

Surrogate: 1-Chlorooctadecane 90.8 % 49.1-148

Cardinal Laboratories

*=Accredited Analyte

PLEASE NOTE: Liability and Damages. Cardinal's liability and client's exclusive remedy for any claim arising, whether based in contract or tort, shall be limited to the amount paid by client for analyses. All claims, including those for negligence and any other cause whatsoever shall be deemed waived unless made in writing and received by Cardinal within thirty (30) days after completion of the applicable service. In no event shall Cardinal be liable for incidental or consequential damages, including, without limitation, business interruptions, loss of use, or loss of profits incurred by client, its subsidiaries, affiliates or successors arising out of or related to the performance of the services hereunder by Cardinal, regardless of whether such claim is based upon any of the above stated reasons or otherwise. Results relate only to the samples identified above. This report shall not be reproduced except in full with written approval of Cardinal Laboratories.

Celey D. Keene, Lab Director/Quality Manager



PHONE (575) 393-2326 ° 101 E. MARLAND ° HOBBS, NM 88240

Analytical Results For:

TRINITY OILFIELD SERVICES & RENTALS, LLC
 DAN DUNKELBERG
 P. O. BOX 2587
 HOBBS NM, 88241
 Fax To: NONE

Received:	02/15/2023	Sampling Date:	02/15/2023
Reported:	02/21/2023	Sampling Type:	Soil
Project Name:	MADERA 35 FED 1H CTB - 01.02.2018	Sampling Condition:	Cool & Intact
Project Number:	NOT GIVEN	Sample Received By:	Tamara Oldaker
Project Location:	OXY - LEA CO.,NM		

Sample ID: CF-028-00.0-NA-S (H230721-28)

BTEx 8021B		mg/kg		Analyzed By: ZZZ						
Analyte	Result	Reporting Limit	Analyzed	Method Blank	BS	% Recovery	True Value QC	RPD	Qualifier	
Benzene*	<0.050	0.050	02/20/2023	ND	2.07	104	2.00	3.97		
Toluene*	<0.050	0.050	02/20/2023	ND	2.05	102	2.00	3.37		
Ethylbenzene*	<0.050	0.050	02/20/2023	ND	2.14	107	2.00	0.928		
Total Xylenes*	<0.150	0.150	02/20/2023	ND	6.46	108	6.00	1.09		
Total BTEX	<0.300	0.300	02/20/2023	ND						

Surrogate: 4-Bromofluorobenzene (PID) 118 % 71.5-134

Chloride, SM4500Cl-B		mg/kg		Analyzed By: AC						
Analyte	Result	Reporting Limit	Analyzed	Method Blank	BS	% Recovery	True Value QC	RPD	Qualifier	
Chloride	112	16.0	02/21/2023	ND	432	108	400	3.77		

TPH 8015M		mg/kg		Analyzed By: MS					
Analyte	Result	Reporting Limit	Analyzed	Method Blank	BS	% Recovery	True Value QC	RPD	Qualifier
GRO C6-C10*	<10.0	10.0	02/20/2023	ND	202	101	200	4.11	
DRO >C10-C28*	<10.0	10.0	02/20/2023	ND	218	109	200	2.99	
EXT DRO >C28-C36	<10.0	10.0	02/20/2023	ND					

Surrogate: 1-Chlorooctane 88.7 % 48.2-134

Surrogate: 1-Chlorooctadecane 99.7 % 49.1-148

Cardinal Laboratories

*=Accredited Analyte

PLEASE NOTE: Liability and Damages. Cardinal's liability and client's exclusive remedy for any claim arising, whether based in contract or tort, shall be limited to the amount paid by client for analyses. All claims, including those for negligence and any other cause whatsoever shall be deemed waived unless made in writing and received by Cardinal within thirty (30) days after completion of the applicable service. In no event shall Cardinal be liable for incidental or consequential damages, including, without limitation, business interruptions, loss of use, or loss of profits incurred by client, its subsidiaries, affiliates or successors arising out of or related to the performance of the services hereunder by Cardinal, regardless of whether such claim is based upon any of the above stated reasons or otherwise. Results relate only to the samples identified above. This report shall not be reproduced except in full with written approval of Cardinal Laboratories.

Celey D. Keene, Lab Director/Quality Manager



PHONE (575) 393-2326 ° 101 E. MARLAND ° HOBBS, NM 88240

Analytical Results For:

TRINITY OILFIELD SERVICES & RENTALS, LLC
 DAN DUNKELBERG
 P. O. BOX 2587
 HOBBS NM, 88241
 Fax To: NONE

Received:	02/15/2023	Sampling Date:	02/15/2023
Reported:	02/21/2023	Sampling Type:	Soil
Project Name:	MADERA 35 FED 1H CTB - 01.02.2018	Sampling Condition:	Cool & Intact
Project Number:	NOT GIVEN	Sample Received By:	Tamara Oldaker
Project Location:	OXY - LEA CO.,NM		

Sample ID: CF-029-00.0-NA-S (H230721-29)

BTEx 8021B		mg/kg		Analyzed By: ZZZ					
Analyte	Result	Reporting Limit	Analyzed	Method Blank	BS	% Recovery	True Value QC	RPD	Qualifier
Benzene*	<0.050	0.050	02/20/2023	ND	2.07	104	2.00	3.97	
Toluene*	<0.050	0.050	02/20/2023	ND	2.05	102	2.00	3.37	
Ethylbenzene*	<0.050	0.050	02/20/2023	ND	2.14	107	2.00	0.928	
Total Xylenes*	<0.150	0.150	02/20/2023	ND	6.46	108	6.00	1.09	
Total BTEX	<0.300	0.300	02/20/2023	ND					

Surrogate: 4-Bromofluorobenzene (PID) 118 % 71.5-134

Chloride, SM4500Cl-B		mg/kg		Analyzed By: AC						
Analyte	Result	Reporting Limit	Analyzed	Method Blank	BS	% Recovery	True Value QC	RPD	Qualifier	
Chloride	32.0	16.0	02/21/2023	ND	432	108	400	3.77		

TPH 8015M		mg/kg		Analyzed By: MS					
Analyte	Result	Reporting Limit	Analyzed	Method Blank	BS	% Recovery	True Value QC	RPD	Qualifier
GRO C6-C10*	<10.0	10.0	02/20/2023	ND	202	101	200	4.11	
DRO >C10-C28*	<10.0	10.0	02/20/2023	ND	218	109	200	2.99	
EXT DRO >C28-C36	<10.0	10.0	02/20/2023	ND					

Surrogate: 1-Chlorooctane 87.2 % 48.2-134

Surrogate: 1-Chlorooctadecane 99.0 % 49.1-148

Cardinal Laboratories

*=Accredited Analyte

PLEASE NOTE: Liability and Damages. Cardinal's liability and client's exclusive remedy for any claim arising, whether based in contract or tort, shall be limited to the amount paid by client for analyses. All claims, including those for negligence and any other cause whatsoever shall be deemed waived unless made in writing and received by Cardinal within thirty (30) days after completion of the applicable service. In no event shall Cardinal be liable for incidental or consequential damages, including, without limitation, business interruptions, loss of use, or loss of profits incurred by client, its subsidiaries, affiliates or successors arising out of or related to the performance of the services hereunder by Cardinal, regardless of whether such claim is based upon any of the above stated reasons or otherwise. Results relate only to the samples identified above. This report shall not be reproduced except in full with written approval of Cardinal Laboratories.

Celey D. Keene, Lab Director/Quality Manager



PHONE (575) 393-2326 ° 101 E. MARLAND ° HOBBS, NM 88240

Analytical Results For:

TRINITY OILFIELD SERVICES & RENTALS, LLC
 DAN DUNKELBERG
 P. O. BOX 2587
 HOBBS NM, 88241
 Fax To: NONE

Received:	02/15/2023	Sampling Date:	02/15/2023
Reported:	02/21/2023	Sampling Type:	Soil
Project Name:	MADERA 35 FED 1H CTB - 01.02.2018	Sampling Condition:	Cool & Intact
Project Number:	NOT GIVEN	Sample Received By:	Tamara Oldaker
Project Location:	OXY - LEA CO.,NM		

Sample ID: CF-030-00.0-NA-S (H230721-30)

BTEx 8021B		mg/kg		Analyzed By: ZZZ						
Analyte	Result	Reporting Limit	Analyzed	Method Blank	BS	% Recovery	True Value QC	RPD	Qualifier	
Benzene*	<0.050	0.050	02/21/2023	ND	2.07	104	2.00	3.97		
Toluene*	<0.050	0.050	02/21/2023	ND	2.05	102	2.00	3.37		
Ethylbenzene*	<0.050	0.050	02/21/2023	ND	2.14	107	2.00	0.928		
Total Xylenes*	<0.150	0.150	02/21/2023	ND	6.46	108	6.00	1.09		
Total BTEx	<0.300	0.300	02/21/2023	ND						

Surrogate: 4-Bromofluorobenzene (PID) 113 % 71.5-134

Chloride, SM4500CI-B		mg/kg		Analyzed By: AC						
Analyte	Result	Reporting Limit	Analyzed	Method Blank	BS	% Recovery	True Value QC	RPD	Qualifier	
Chloride	288	16.0	02/20/2023	ND	416	104	400	3.77		

TPH 8015M		mg/kg		Analyzed By: MS					
Analyte	Result	Reporting Limit	Analyzed	Method Blank	BS	% Recovery	True Value QC	RPD	Qualifier
GRO C6-C10*	<10.0	10.0	02/20/2023	ND	202	101	200	4.11	
DRO >C10-C28*	<10.0	10.0	02/20/2023	ND	218	109	200	2.99	
EXT DRO >C28-C36	<10.0	10.0	02/20/2023	ND					

Surrogate: 1-Chlorooctane 83.6 % 48.2-134

Surrogate: 1-Chlorooctadecane 97.3 % 49.1-148

Cardinal Laboratories

*=Accredited Analyte

PLEASE NOTE: Liability and Damages. Cardinal's liability and client's exclusive remedy for any claim arising, whether based in contract or tort, shall be limited to the amount paid by client for analyses. All claims, including those for negligence and any other cause whatsoever shall be deemed waived unless made in writing and received by Cardinal within thirty (30) days after completion of the applicable service. In no event shall Cardinal be liable for incidental or consequential damages, including, without limitation, business interruptions, loss of use, or loss of profits incurred by client, its subsidiaries, affiliates or successors arising out of or related to the performance of the services hereunder by Cardinal, regardless of whether such claim is based upon any of the above stated reasons or otherwise. Results relate only to the samples identified above. This report shall not be reproduced except in full with written approval of Cardinal Laboratories.

Celey D. Keene, Lab Director/Quality Manager



PHONE (575) 393-2326 ° 101 E. MARLAND ° HOBBS, NM 88240

Analytical Results For:

TRINITY OILFIELD SERVICES & RENTALS, LLC
 DAN DUNKELBERG
 P. O. BOX 2587
 HOBBS NM, 88241
 Fax To: NONE

Received:	02/15/2023	Sampling Date:	02/15/2023
Reported:	02/21/2023	Sampling Type:	Soil
Project Name:	MADERA 35 FED 1H CTB - 01.02.2018	Sampling Condition:	Cool & Intact
Project Number:	NOT GIVEN	Sample Received By:	Tamara Oldaker
Project Location:	OXY - LEA CO.,NM		

Sample ID: CF-031-00.0-NA-S (H230721-31)

BTEx 8021B		mg/kg		Analyzed By: ZZZ						
Analyte	Result	Reporting Limit	Analyzed	Method Blank	BS	% Recovery	True Value QC	RPD	Qualifier	
Benzene*	<0.050	0.050	02/21/2023	ND	2.07	104	2.00	3.97		
Toluene*	<0.050	0.050	02/21/2023	ND	2.05	102	2.00	3.37		
Ethylbenzene*	<0.050	0.050	02/21/2023	ND	2.14	107	2.00	0.928		
Total Xylenes*	<0.150	0.150	02/21/2023	ND	6.46	108	6.00	1.09		
Total BTEX	<0.300	0.300	02/21/2023	ND						

Surrogate: 4-Bromofluorobenzene (PID) 118 % 71.5-134

Chloride, SM4500Cl-B		mg/kg		Analyzed By: AC						
Analyte	Result	Reporting Limit	Analyzed	Method Blank	BS	% Recovery	True Value QC	RPD	Qualifier	
Chloride	64.0	16.0	02/20/2023	ND	416	104	400	3.77		

TPH 8015M		mg/kg		Analyzed By: MS					
Analyte	Result	Reporting Limit	Analyzed	Method Blank	BS	% Recovery	True Value QC	RPD	Qualifier
GRO C6-C10*	<10.0	10.0	02/20/2023	ND	202	101	200	4.11	
DRO >C10-C28*	<10.0	10.0	02/20/2023	ND	218	109	200	2.99	
EXT DRO >C28-C36	<10.0	10.0	02/20/2023	ND					

Surrogate: 1-Chlorooctane 84.7 % 48.2-134

Surrogate: 1-Chlorooctadecane 98.1 % 49.1-148

Cardinal Laboratories

*=Accredited Analyte

PLEASE NOTE: Liability and Damages. Cardinal's liability and client's exclusive remedy for any claim arising, whether based in contract or tort, shall be limited to the amount paid by client for analyses. All claims, including those for negligence and any other cause whatsoever shall be deemed waived unless made in writing and received by Cardinal within thirty (30) days after completion of the applicable service. In no event shall Cardinal be liable for incidental or consequential damages, including, without limitation, business interruptions, loss of use, or loss of profits incurred by client, its subsidiaries, affiliates or successors arising out of or related to the performance of the services hereunder by Cardinal, regardless of whether such claim is based upon any of the above stated reasons or otherwise. Results relate only to the samples identified above. This report shall not be reproduced except in full with written approval of Cardinal Laboratories.

Celey D. Keene, Lab Director/Quality Manager



PHONE (575) 393-2326 ° 101 E. MARLAND ° HOBBS, NM 88240

Analytical Results For:

TRINITY OILFIELD SERVICES & RENTALS, LLC
 DAN DUNKELBERG
 P. O. BOX 2587
 HOBBS NM, 88241
 Fax To: NONE

Received:	02/15/2023	Sampling Date:	02/15/2023
Reported:	02/21/2023	Sampling Type:	Soil
Project Name:	MADERA 35 FED 1H CTB - 01.02.2018	Sampling Condition:	Cool & Intact
Project Number:	NOT GIVEN	Sample Received By:	Tamara Oldaker
Project Location:	OXY - LEA CO.,NM		

Sample ID: CF-032-00.0-NA-S (H230721-32)

BTEx 8021B		mg/kg		Analyzed By: ZZZ						
Analyte	Result	Reporting Limit	Analyzed	Method Blank	BS	% Recovery	True Value QC	RPD	Qualifier	
Benzene*	<0.050	0.050	02/21/2023	ND	2.07	104	2.00	3.97		
Toluene*	<0.050	0.050	02/21/2023	ND	2.05	102	2.00	3.37		
Ethylbenzene*	<0.050	0.050	02/21/2023	ND	2.14	107	2.00	0.928		
Total Xylenes*	<0.150	0.150	02/21/2023	ND	6.46	108	6.00	1.09		
Total BTEx	<0.300	0.300	02/21/2023	ND						

Surrogate: 4-Bromofluorobenzene (PID) 121 % 71.5-134

Chloride, SM4500CI-B		mg/kg		Analyzed By: AC						
Analyte	Result	Reporting Limit	Analyzed	Method Blank	BS	% Recovery	True Value QC	RPD	Qualifier	
Chloride	80.0	16.0	02/20/2023	ND	416	104	400	3.77		

TPH 8015M		mg/kg		Analyzed By: MS					
Analyte	Result	Reporting Limit	Analyzed	Method Blank	BS	% Recovery	True Value QC	RPD	Qualifier
GRO C6-C10*	<10.0	10.0	02/20/2023	ND	202	101	200	4.11	
DRO >C10-C28*	<10.0	10.0	02/20/2023	ND	218	109	200	2.99	
EXT DRO >C28-C36	<10.0	10.0	02/20/2023	ND					

Surrogate: 1-Chlorooctane 90.2 % 48.2-134

Surrogate: 1-Chlorooctadecane 100 % 49.1-148

Cardinal Laboratories

*=Accredited Analyte

PLEASE NOTE: Liability and Damages. Cardinal's liability and client's exclusive remedy for any claim arising, whether based in contract or tort, shall be limited to the amount paid by client for analyses. All claims, including those for negligence and any other cause whatsoever shall be deemed waived unless made in writing and received by Cardinal within thirty (30) days after completion of the applicable service. In no event shall Cardinal be liable for incidental or consequential damages, including, without limitation, business interruptions, loss of use, or loss of profits incurred by client, its subsidiaries, affiliates or successors arising out of or related to the performance of the services hereunder by Cardinal, regardless of whether such claim is based upon any of the above stated reasons or otherwise. Results relate only to the samples identified above. This report shall not be reproduced except in full with written approval of Cardinal Laboratories.

Celey D. Keene, Lab Director/Quality Manager



PHONE (575) 393-2326 ° 101 E. MARLAND ° HOBBS, NM 88240

Analytical Results For:

TRINITY OILFIELD SERVICES & RENTALS, LLC
 DAN DUNKELBERG
 P. O. BOX 2587
 HOBBS NM, 88241
 Fax To: NONE

Received:	02/15/2023	Sampling Date:	02/15/2023
Reported:	02/21/2023	Sampling Type:	Soil
Project Name:	MADERA 35 FED 1H CTB - 01.02.2018	Sampling Condition:	Cool & Intact
Project Number:	NOT GIVEN	Sample Received By:	Tamara Oldaker
Project Location:	OXY - LEA CO.,NM		

Sample ID: CF-033-00.0-NA-S (H230721-33)

BTEx 8021B		mg/kg		Analyzed By: ZZZ						
Analyte	Result	Reporting Limit	Analyzed	Method Blank	BS	% Recovery	True Value QC	RPD	Qualifier	
Benzene*	<0.050	0.050	02/21/2023	ND	2.07	104	2.00	3.97		
Toluene*	<0.050	0.050	02/21/2023	ND	2.05	102	2.00	3.37		
Ethylbenzene*	<0.050	0.050	02/21/2023	ND	2.14	107	2.00	0.928		
Total Xylenes*	<0.150	0.150	02/21/2023	ND	6.46	108	6.00	1.09		
Total BTEx	<0.300	0.300	02/21/2023	ND						

Surrogate: 4-Bromofluorobenzene (PID) 119 % 71.5-134

Chloride, SM4500CI-B		mg/kg		Analyzed By: AC						
Analyte	Result	Reporting Limit	Analyzed	Method Blank	BS	% Recovery	True Value QC	RPD	Qualifier	
Chloride	240	16.0	02/20/2023	ND	416	104	400	3.77		

TPH 8015M		mg/kg		Analyzed By: MS					
Analyte	Result	Reporting Limit	Analyzed	Method Blank	BS	% Recovery	True Value QC	RPD	Qualifier
GRO C6-C10*	<10.0	10.0	02/20/2023	ND	202	101	200	4.11	
DRO >C10-C28*	<10.0	10.0	02/20/2023	ND	218	109	200	2.99	
EXT DRO >C28-C36	<10.0	10.0	02/20/2023	ND					

Surrogate: 1-Chlorooctane 88.6 % 48.2-134

Surrogate: 1-Chlorooctadecane 98.9 % 49.1-148

Cardinal Laboratories

*=Accredited Analyte

PLEASE NOTE: Liability and Damages. Cardinal's liability and client's exclusive remedy for any claim arising, whether based in contract or tort, shall be limited to the amount paid by client for analyses. All claims, including those for negligence and any other cause whatsoever shall be deemed waived unless made in writing and received by Cardinal within thirty (30) days after completion of the applicable service. In no event shall Cardinal be liable for incidental or consequential damages, including, without limitation, business interruptions, loss of use, or loss of profits incurred by client, its subsidiaries, affiliates or successors arising out of or related to the performance of the services hereunder by Cardinal, regardless of whether such claim is based upon any of the above stated reasons or otherwise. Results relate only to the samples identified above. This report shall not be reproduced except in full with written approval of Cardinal Laboratories.

Celey D. Keene, Lab Director/Quality Manager



PHONE (575) 393-2326 ° 101 E. MARLAND ° HOBBS, NM 88240

Analytical Results For:

TRINITY OILFIELD SERVICES & RENTALS, LLC
 DAN DUNKELBERG
 P. O. BOX 2587
 HOBBS NM, 88241
 Fax To: NONE

Received:	02/15/2023	Sampling Date:	02/15/2023
Reported:	02/21/2023	Sampling Type:	Soil
Project Name:	MADERA 35 FED 1H CTB - 01.02.2018	Sampling Condition:	Cool & Intact
Project Number:	NOT GIVEN	Sample Received By:	Tamara Oldaker
Project Location:	OXY - LEA CO.,NM		

Sample ID: CF-034-00.0-NA-S (H230721-34)

BTEx 8021B		mg/kg		Analyzed By: ZZZ						
Analyte	Result	Reporting Limit	Analyzed	Method Blank	BS	% Recovery	True Value QC	RPD	Qualifier	
Benzene*	<0.050	0.050	02/21/2023	ND	2.07	104	2.00	3.97		
Toluene*	<0.050	0.050	02/21/2023	ND	2.05	102	2.00	3.37		
Ethylbenzene*	<0.050	0.050	02/21/2023	ND	2.14	107	2.00	0.928		
Total Xylenes*	<0.150	0.150	02/21/2023	ND	6.46	108	6.00	1.09		
Total BTEX	<0.300	0.300	02/21/2023	ND						

Surrogate: 4-Bromofluorobenzene (PID) 115 % 71.5-134

Chloride, SM4500Cl-B		mg/kg		Analyzed By: AC						
Analyte	Result	Reporting Limit	Analyzed	Method Blank	BS	% Recovery	True Value QC	RPD	Qualifier	
Chloride	64.0	16.0	02/20/2023	ND	416	104	400	3.77		

TPH 8015M		mg/kg		Analyzed By: MS					
Analyte	Result	Reporting Limit	Analyzed	Method Blank	BS	% Recovery	True Value QC	RPD	Qualifier
GRO C6-C10*	<10.0	10.0	02/20/2023	ND	202	101	200	4.11	
DRO >C10-C28*	<10.0	10.0	02/20/2023	ND	218	109	200	2.99	
EXT DRO >C28-C36	<10.0	10.0	02/20/2023	ND					

Surrogate: 1-Chlorooctane 87.1 % 48.2-134

Surrogate: 1-Chlorooctadecane 101 % 49.1-148

Cardinal Laboratories

*=Accredited Analyte

PLEASE NOTE: Liability and Damages. Cardinal's liability and client's exclusive remedy for any claim arising, whether based in contract or tort, shall be limited to the amount paid by client for analyses. All claims, including those for negligence and any other cause whatsoever shall be deemed waived unless made in writing and received by Cardinal within thirty (30) days after completion of the applicable service. In no event shall Cardinal be liable for incidental or consequential damages, including, without limitation, business interruptions, loss of use, or loss of profits incurred by client, its subsidiaries, affiliates or successors arising out of or related to the performance of the services hereunder by Cardinal, regardless of whether such claim is based upon any of the above stated reasons or otherwise. Results relate only to the samples identified above. This report shall not be reproduced except in full with written approval of Cardinal Laboratories.

Celey D. Keene, Lab Director/Quality Manager



PHONE (575) 393-2326 • 101 E. MARLAND • HOBBS, NM 88240

Notes and Definitions

QR-03	The RPD value for the sample duplicate or MS/MSD was outside of QC acceptance limits due to matrix interference. QC batch accepted based on LCS and/or LCSD recovery and/or RPD values.
QM-07	The spike recovery was outside acceptance limits for the MS and/or MSD. The batch was accepted based on acceptable LCS recovery.
ND	Analyte NOT DETECTED at or above the reporting limit
RPD	Relative Percent Difference
**	Samples not received at proper temperature of 6°C or below.
***	Insufficient time to reach temperature.
-	Chloride by SM4500Cl-B does not require samples be received at or below 6°C Samples reported on an as received basis (wet) unless otherwise noted on report

Cardinal Laboratories

*=Accredited Analyte

PLEASE NOTE: Liability and Damages. Cardinal's liability and client's exclusive remedy for any claim arising, whether based in contract or tort, shall be limited to the amount paid by client for analyses. All claims, including those for negligence and any other cause whatsoever shall be deemed waived unless made in writing and received by Cardinal within thirty (30) days after completion of the applicable service. In no event shall Cardinal be liable for incidental or consequential damages, including, without limitation, business interruptions, loss of use, or loss of profits incurred by client, its subsidiaries, affiliates or successors arising out of or related to the performance of the services hereunder by Cardinal, regardless of whether such claim is based upon any of the above stated reasons or otherwise. Results relate only to the samples identified above. This report shall not be reproduced except in full with written approval of Cardinal Laboratories.

A handwritten signature in black ink, appearing to read "Celey D. Keene".

Celey D. Keene, Lab Director/Quality Manager

Page 37 of 40



101 East Marland, Hobbs, NM 88240
(575) 393-2326 FAX (575) 393-2476

CHAIN-OF-CUSTODY AND ANALYSIS REQUEST

Company Name: Trinity Oilfield Services		BILL TO		ANALYSIS REQUEST					
Project Manager: Dan Dunkelberg		P.O. #:							
Address: 8426 N Dal Paso		Company:		OXY USA, Inc.					
City: Hobbs		Attn:		Wade Dittich					
State: NM Zip: 88241		Address:							
Phone #:		City:							
Project #:		Project Owner: (see below)							
Project Name: Modera 35 Fed 1H CTR - 01.02.2014		State:		Zip:					
Project Location: Lea Co., NM		Phone #:							
Sampler Name: XT		Fax #:							
FOR LAB USE ONLY		MATRIX		PRESERV.		SAMPLING			
Lab I.D. H230701		(G)RAB OR (C)OMP.		# CONTAINERS					
Sample I.D.		GROUNDWATER		WASTEWATER					
11		CF-011-00.3-NA-S		C 1		2/15/2023			
12		CF-012-00.3-NA-S		C 1		2/15/2023			
13		CF-013-00.0-NA-S		C 1		2/15/2023			
14		CF-014-00.0-NA-S		C 1		2/15/2023			
15		CF-015-00.0-NA-S		C 1		2/15/2023			
16		CF-016-00.0-NA-S		C 1		2/15/2023			
17		CF-017-00.0-NA-S		C 1		2/15/2023			
18		CF-018-00.0-NA-S		C 1		2/15/2023			
19		CF-019-00.0-NA-S		C 1		2/15/2023			
20		CF-020-00.0-NA-S		C 1		2/15/2023			
PLEASE NOTE: Liability and Damages, Cardinal's liability and client's exclusive remedy for any claim arising from this contract or for the results of the analysis shall be limited to the amount paid by the client for the analysis. All claims including those for negligence and any other cause whatsoever shall be deemed waived unless made in writing and received by Cardinal within 30 days after completion of the applicable services. In no event shall Cardinal be liable for incidental or consequential damages, including without limitation, business interruptions, loss of use, or loss of profits incurred by client, its subsidiaries, affiliates or successors arising out of or related to the performance of services hereunder by Cardinal, regardless of whether such claim is based upon any of the above stated reasons or otherwise.		Verbal Result:		Yes		No		Add'l Phone #:	
Relinquished By: [Signature]		Date: 2/15/23		Time: 10:44		Received By: [Signature]		REMARKS:	
Delivered By: (Circle One)		Observed Temp. °C 50		Corrected Temp. °C 44		Sample Condition		CHECKED BY: (Initials)	
Sampler - UPS - Bus - Other:		Cool Intact		Yes		No		Thermometer ID #113	
		Correction Factor -0.5 °C		Standard		Rush		Bacteria (only) Sample Condition	
				Cool		Intact		Observed Temp. °C	
				Yes		No		Corrected Temp. °C	

† Cardinal cannot accept verbal changes. Please email changes to celey.keene@cardinallabsnm.com

CARDINAL Laboratories
101 East Marland, Hobbs, NM 88240
(575) 393-2326 FAX (575) 393-2476

CHAIN-OF-CUSTODY AND ANALYSIS REQUEST

Company Name: Trinity Oilfield Services
Project Manager: Dan Dunkenberg
Address: 8426 N Dal Paso
City: Hobbs
State: NM **Zip:** 88241
Phone #: **Fax #:**
Project #:
Project Name: Madena 35 Fed H1 CTB - 01.02.2014
Project Location: Lea Co., NM
Sampler Name: XT

BILL TO
P.C. #: **Company:** OXY USA, Inc.
Attn: Waste Ditch
Address:
City:
State: **Zip:**
Phone #: **Fax #:**

FOR LAB USE ONLY

Lab I.D. #230721

Sample I.D.

Sample I.D.	(G)RAB OR (C)OMP.	# CONTAINERS	MATRIX					PRESERV.	SAMPLING	DATE	TIME	Chloride	TPH	BTEX							
			GROUNDWATER	WASTEWATER	SOIL	OIL	SLUDGE														
21	CF-021-00.0-NA-S	C 1	X							2/15/2023		X	X	X							
22	CF-022-00.0-NA-S	C 1	X							2/15/2023		X	X	X							
23	CF-023-00.0-NA-S	C 1	X							2/15/2023		X	X	X							
24	CF-024-00.0-NA-S	C 1	X							2/15/2023		X	X	X							
25	CF-025-00.0-NA-S	C 1	X							2/15/2023		X	X	X							
26	CF-026-00.0-NA-S	C 1	X							2/15/2023		X	X	X							
27	CF-027-00.0-NA-S	C 1	X							2/15/2023		X	X	X							
28	CF-028-00.0-NA-S	C 1	X							2/15/2023		X	X	X							
29	CF-029-00.0-NA-S	C 1	X							2/15/2023		X	X	X							
30	CF-030-00.0-NA-S	C 1	X							2/15/2023		X	X	X							

PLEASE NOTE: Liability and Damages. Cardinal's liability and client's exclusive remedy for any claim arising whether based in contract or tort, shall be limited to the amount paid by the client for the analysis. All claims including those for negligence and any other cause whatsoever shall be deemed waived unless made in writing and received by Cardinal within 30 days after completion of the applicable service. In no event shall Cardinal be liable for incidental or consequential damages, including without limitation, business interruptions, loss of use, or loss of profits incurred by client, its subsidiaries, affiliates or successors arising out of or related to the performance of services hereunder by Cardinal, regardless of whether such claim is based upon any of the above stated reasons or otherwise.

Relinquished By: Yodinit **Date:** 2-15-23 **Received By:** Jeniffer Alarcon **Verbal Result:** ☐ Yes ☒ No **Add'l Phone #:**

Relinquished By: **Date:** **Received By:** **REMARKS:**

Delivered By: (Circle One)
Sampler - UPS - Bus - Other:

Observed Temp. °C: 5.0 **Corrected Temp. °C:** 4.4

Sample Condition: Cool ☒ Intact ☐ **Checked By:** JY

Turnaround Time: **Standard:** ☒ Rush ☐ **Bacteria (only) Sample Condition:** Cool ☐ Intact ☐ **Observed Temp. °C:** **Corrected Temp. °C:**

Thermometer ID #113 **Correction Factor -0.6 °C**

Page 40 of 40

District I
1625 N. French Dr., Hobbs, NM 88240
Phone:(575) 393-6161 Fax:(575) 393-0720
District II
811 S. First St., Artesia, NM 88210
Phone:(575) 748-1283 Fax:(575) 748-9720
District III
1000 Rio Brazos Rd., Aztec, NM 87410
Phone:(505) 334-6178 Fax:(505) 334-6170
District IV
1220 S. St Francis Dr., Santa Fe, NM 87505
Phone:(505) 476-3470 Fax:(505) 476-3462

State of New Mexico
Energy, Minerals and Natural Resources
Oil Conservation Division
1220 S. St Francis Dr.
Santa Fe, NM 87505

CONDITIONS

Action 197908

CONDITIONS

Operator: OXY USA INC P.O. Box 4294 Houston, TX 772104294	OGRID: 16696
	Action Number: 197908
	Action Type: [C-141] Release Corrective Action (C-141)

CONDITIONS

Created By	Condition	Condition Date
amaxwell	None	3/17/2023