



CLOSURE REPORT

Property:

2RP-182 - 6.7.08 (Big Walt 2 State #002)

**Eddy County, New Mexico
32.422360° N, 104.461126° W
NMOCD Incident ID: nSEB0819231839
District RP: 2RP-182**

January 11, 2023
Ensolum Project No. 03B1417068

Prepared for:

**Oxy USA Inc.
P.O. Box 4294
Houston, TX 77210
Attn: Mr. Wade Dittrich**

Prepared by:

Beaux Jennings
Senior Project Manager

Heather Holthaus
Senior Project Manager



TABLE OF CONTENTS

1.0	INTRODUCTION.....	1
1.1	EXECUTIVE SUMMARY	1
1.2	SITE DESCRIPTION & BACKGROUND	2
1.3	PROJECT OBJECTIVE.....	2
2.0	CLOSURE CRITERIA.....	2
3.0	SOIL REMEDIATION ACTIVITIES.....	4
4.0	SOIL SAMPLING PROGRAM	4
5.0	SOIL LABORATORY ANALYTICAL METHODS	4
6.0	DATA EVALUATION	5
7.0	RECLAMATION AND RE-VEGETATION	5
8.0	FINDINGS AND RECOMMENDATION	5
9.0	STANDARDS OF CARE, LIMITATIONS, AND RELIANCE	6
9.1	STANDARD OF CARE.....	6
9.2	LIMITATIONS	6
9.3	RELIANCE.....	7

LIST OF APPENDICES

Appendix A: Figures

Appendix B: Supporting Documentation

Appendix C: Photographic Documentation

Appendix D: Table

Appendix E: Laboratory Data Sheets & Chain-of-Custody Documentation

Appendix F: C-141



ENSOLUM

CLOSURE REPORT

2RP-182 - 6.7.08 (Big Walt 2 State #002)

Eddy County, New Mexico
32.422360° N, 104.461126° W
NMOCD Incident ID: nSEB0819231839
District RP: 2RP-182

Ensolum Project No. 03B1417068

1.0 INTRODUCTION

1.1 Executive Summary

- Due to the lack of information regarding the release, it is unknown if after the release the impacted soils were remediated at the 2RP-182 - 6.7.08 (Big Walt 2 State #002), hereinafter referred to as the "Site".
- On June 7, 2008, approximately 600 barrels (bbls) of produced water were released to the ground surface. The volume of subsequently recovered fluid is unavailable. Based on the lack of remediation information, Oxy USA Inc. (Oxy) contracted Ensolum, LLC (Ensolum) to perform sampling of the approximate spill location at the Site. The impacted on-Site soils in the release area were excavated by Tex-Mex Rentals & Service (Tex-Mex) in 2022. Following remediation activities, excavated material was transported to Lea Land LLC for proper disposal.
- On September 2, 2022, Ensolum arrived on-Site and collected 165 composite soil samples from the excavation floor within the release area. The floor soil samples were collected from 165 different sample locations (FS-1 through FS-165) at depths ranging from 0.25 to 0.50 inches below ground surface (bgs).
- Based on laboratory analytical results, additional excavation at the Site was required. Ensolum arrived on-Site with Tex-Mex on September 29, 2022 to conduct additional excavation activities and collected 14 additional composite soil samples from the excavation floor (FS-4, FS-5, FS-6, FS-7, FS-9, FS-10, FS-33, FS-34, FS-75, FS-82, FS-86, FS-98, FS-102, and FS-131) at depths ranging from 1 to 7 feet bgs.
- Based on laboratory analytical results, additional excavation at the Site was required. Ensolum arrived on-Site with Tex-Mex on October 12, 2022 to conduct additional excavation activities and collected 1 additional composite soil sample from the excavation floor (FS-131) at a depth of 9 feet bgs. Additionally, Ensolum collected 4 composite soil samples from the excavation sidewalls (SW-86, SW-98, SW-102, and SW-131) at depths ranging from 0-4 to 0-9 feet bgs.
- The primary objective of the closure activities was to reduce chemical of concern (COC) concentrations in the on-Site soils to below the applicable New Mexico Energy, Minerals and Natural Resources Department (EMNRD) Oil Conservation Division (OCD) Closure Criteria for Soils Impacted by a Release using the New Mexico EMNRD OCD's New Mexico Administrative Code (NMAC) 19.15.29 *Releases* as guidance.
- The final excavation area measured approximately 600 feet by 195 feet. The excavation depths ranged from 0.25 inches bgs to a maximum depth of 9 feet bgs.

Oxy USA Inc.
 Closure Report
 2RP-182 - 6.7.08 (Big Walt 2 State #002)
 January 11, 2023



- A total of 180 composite soil samples from 165 locations from the excavation floor (FS-1 through FS-165) and 4 composite soil samples from the excavation sidewalls (SW-86, SW-98, SW-102, and SW-131) were collected.
- Based on the laboratory analytical results, the final confirmation composite soil samples collected from the excavation floor and sidewalls did not exhibit benzene, toluene, ethylbenzene, and xylene (BTEX), total BTEX, total petroleum hydrocarbons (TPH), gasoline range organics (GRO), diesel range organics (DRO) and/or motor oil range organics (MRO) or chloride concentrations above the applicable NMOCD Closure Criteria. Subsequent to the results of the confirmation soil sampling, the identified impacted soils were removed and taken off-Site for proper disposal. The excavation area was subsequently backfilled with clean fill material and then contoured to the original surrounding grade.

Based on field observations and laboratory analytical results, no additional investigation or corrective action appears warranted at this time.

1.2 Site Description & Background

Operator:	Oxy USA Inc. (Oxy)
Site Name:	2RP-182 - 6.7.08 (Big Walt 2 State #002)
Location:	32. 422360° N, 104. 461126° W Eddy County, New Mexico
Property:	State Land Office (SLO)
Regulatory:	New Mexico Energy, Minerals and Natural Resources Department (EMNRD) Oil Conservation Division (OCD)

On June 7, 2008, approximately 600 bbls of produced water were released to the ground surface. The volume of subsequently recovered fluid is unavailable. Based on the lack of remediation information, Oxy contracted Ensolum to perform sampling of the approximate spill location at the Site. The impacted on-Site soils in the release area were excavated by Tex-Mex in 2022. Following remediation activities, excavated material was transported to Lea Land LLC for proper disposal.

The Topographic Map depicting the location of the Site is included as **Figure 1**, the Site Vicinity Map is included as **Figure 2**, the Site Map indicating the locations of composite soil samples is included as **Figure 3**, and the Closure Criteria Map is included as **Figure 4** in **Appendix A**.

1.3 Project Objective

The primary objective of the closure activities was to reduce COC concentrations in the on-Site soils to below the applicable New Mexico EMNRD OCD closure criteria concentrations.

2.0 CLOSURE CRITERIA

The Site is subject to regulatory oversight by the New Mexico EMNRD OCD. In order to address activities related to exempt oil and gas releases, the New Mexico EMNRD OCD references NMAC 19.15.29 *Releases*, which establishes investigation and abatement action requirements for sites subject to reporting and/or corrective action. Ensolum utilized information provided by Oxy, the general site characteristics, and information available from the New Mexico Office of the State Engineer (OSE) and the New Mexico EMNRD OCD Imaging database to determine the appropriate closure criteria for the Site.

Oxy USA Inc.
 Closure Report
 2RP-182 - 6.7.08 (Big Walt 2 State #002)
 January 11, 2023



- The Site is not located within 300 feet of a New Mexico ENMRD OCD-defined continuously flowing watercourse or any other significant watercourse.
- The Site is not located within 200 feet of a lakebed, sinkhole, or playa lake.
- The Site is not located within 300 feet from an occupied permanent residence, school, hospital, institution, or church.
- According to the OSE WRSS database there are no private, domestic freshwater wells used by less than five (5) households for domestic or stock water purposes identified within 500 feet of the Site.
- According to the OSE WRSS database there are no freshwater wells identified within 1,000 feet of the Site as declared in the previous bullet.
- The Site is not located within incorporated municipal boundaries or within a defined municipal fresh water well field covered under a municipal ordinance adopted pursuant to NMSA 1978, Section 3-27-3.
- The Site is not located within 300 feet of a classified wetland.
- Based on information identified on the New Mexico Mining and Minerals Division's GIS, Maps and Mine Data database, the Site is not located within an area overlying a subsurface mine.
- Based on the Karst Occurrence Potential (.kmz) provided by the BLM, the Site is located within an unstable area, also referred to as high karst.
- The Site is noted to be located within an area of minimal flood hazard.

Based on the identified siting criteria, cleanup goals for soils remaining in place at the Site include:

Closure Criteria for Soils Impacted by a Release			
Minimum depth below any point within horizontal boundary of the release to groundwater less than 10,000 mg/l TDS	Constituent	Method	Limit
≤ 50 feet	Chloride	EPA 300.0 or SM4500 Cl B	600 mg/kg
	TPH (GRO+DRO+MRO)	EPA SW-846 Method 8015M	100 mg/kg
	BTEX	EPA SW-846 Method 8021B or 8260B	50 mg/kg
	Benzene	EPA SW-846 Method 8021B or 8260B	10 mg/kg

Oxy USA Inc.
Closure Report
2RP-182 - 6.7.08 (Big Walt 2 State #002)
January 11, 2023



3.0 SOIL REMEDIATION ACTIVITIES

On June 7, 2008, approximately 600 bbls of produced water were released to the ground surface. The volume of subsequently recovered fluid is unavailable. Based on the lack of remediation information, Oxy contracted Ensolum to perform sampling of the approximate spill location at the Site.

On September 2, 2022, Ensolum arrived on-Site and collected 165 composite soil samples from the excavation floor within the release area. The floor soil samples were collected from 165 different sample locations (FS-1 through FS-165) at depths ranging from 0.25 to 0.50 inches bgs.

Based on laboratory analytical results, additional excavation at the Site was required. Ensolum arrived on-Site with Tex-Mex on September 29, 2022 to conduct additional excavation activities and collected 14 additional composite soil samples from the excavation floor (FS-4, FS-5, FS-6, FS-7, FS-9, FS-10, FS-33, FS-34, FS-75, FS-82, FS-86, FS-98, FS-102, and FS-131) at depths ranging from 1 to 7 feet bgs.

Based on laboratory analytical results, additional excavation at the Site was required. Ensolum arrived on-Site with Tex-Mex on October 12, 2022 to conduct additional excavation activities and collected 1 additional composite soil sample from the excavation floor (FS-131) at a depth of 9 feet bgs. Additionally, Ensolum collected 4 composite soil samples from the excavation sidewalls (SW-86, SW-98, SW-102, and SW-131) at depths ranging from 0-4 to 0-9 feet bgs.

The confirmation soil samples were analyzed for BTEX, TPH GRO/DRO/MRO and chloride in accordance with NMOCD Closure Criteria for Soils Impacted by a Release (NMOCD Closure Criteria).

The final excavation areas measured approximately 600 feet by 195 feet. The excavation depths ranged from 0.25 inches bgs to a maximum depth of 9 feet bgs.

The lithology encountered during the completion of sampling activities consisted primarily of caliche and limestone.

Figure 3 identifies approximate composite soil sample locations and approximate dimensions of the impacted area with respect to the Site (**Appendix A**). Photographic documentation of the field activities is included in **Appendix C**.

4.0 SOIL SAMPLING PROGRAM

Ensolum's soil sampling program included the collection of a total of 180 composite soil samples from 165 locations from the excavation floor (FS-1 through FS-165) and 4 composite soil samples from the excavation sidewalls (SW-86, SW-98, SW-102, and SW-131) were collected.

The soil samples were collected and placed in laboratory prepared glassware, labeled/sealed using laboratory supplied labels and custody seals, and stored on ice in a cooler. The samples were relinquished to Cardinal Laboratories in Hobbs, New Mexico for laboratory analysis.

5.0 SOIL LABORATORY ANALYTICAL METHODS

The soil samples were analyzed for BTEX utilizing Environmental Protection Agency (EPA) SW-846 Method 8021B, TPH GRO/DRO/MRO utilizing EPA SW-846 Method 8015M, and chloride utilizing EPA Method 4500-Cl B.

Laboratory analytical results are summarized in **Table 1** in **Appendix D**. The executed chain-of-custody forms and laboratory analytical reports are provided in **Appendix E**.

Oxy USA Inc.
Closure Report
2RP-182 - 6.7.08 (Big Walt 2 State #002)
January 11, 2023



6.0 DATA EVALUATION

Ensolum compared the BTEX, TPH GRO/DRO/MRO, and chloride concentrations associated with the excavation floor (FS-1 through FS-165), and the excavation sidewalls (SW-86, SW-98, SW-102, and SW-131) to the applicable NMOCD Closure Criteria.

- Laboratory analytical results indicate the benzene concentrations for the composite soil samples are below the laboratory sample detection limits (SDLs), which are below the applicable NMOCD Closure Criteria of 10 milligrams per kilogram (mg/kg).
- Laboratory analytical results indicate the total BTEX concentrations for the composite soil samples are below the laboratory SDLs, which are below the applicable NMOCD Closure Criteria of 50 mg/kg.
- Laboratory analytical results indicate the combined TPH GRO/DRO/MRO concentrations for the composite excavation floor samples (FS-4, FS-5, FS-6, FS-7, FS-9, FS-10, FS-33, FS-34, FS-75, FS-82, FS-86, FS-98, FS-102, and FS-131), ranged from 117 mg/kg to 2,363 mg/kg, which are above the applicable NMOCD Closure Criteria of 100 mg/kg from ≤50 feet. The soils in these locations were subsequently removed and taken off-Site for proper disposal.
- Laboratory analytical results indicate the combined TPH GRO/DRO/MRO concentrations for the final composite soil samples are below the laboratory SDLs and/or the applicable NMOCD Closure Criteria of 100 mg/kg from ≤50 feet.
- Laboratory analytical results indicate the chloride concentrations for the composite soil samples exhibited chloride concentrations ranging from below the laboratory SDLs to 48.0 mg/kg, which are below the applicable NMOCD Closure Criteria of 600 mg/kg from ≤50 feet.

Laboratory analytical results are summarized in **Table 1** in **Appendix D**.

7.0 RECLAMATION AND RE-VEGETATION

Subsequent to the results of the final confirmation soil sampling, the identified impacted soils were removed and taken off-Site for proper disposal. The excavated area was then backfilled with clean fill material and contoured to the original surrounding grade.

8.0 FINDINGS AND RECOMMENDATION

- On June 7, 2008, approximately 600 bbls of produced water were released to the ground surface. The volume of subsequently recovered fluid is unavailable. Based on the lack of remediation information, Oxy contracted Ensolum to perform sampling of the approximate spill location at the Site. The impacted on-Site soils in the release area were excavated by Tex-Mex in 2022. Following remediation activities, excavated material was transported to Lea Land LLC for proper disposal.
- On September 2, 2022, Ensolum arrived on-Site and collected 165 composite soil samples from the excavation floor within the release area. The floor soil samples were collected from 165 different sample locations (FS-1 through FS-165) at depths ranging from 0.25 to 0.50 inches bgs.
- Based on laboratory analytical results, additional excavation at the Site was required. Ensolum arrived on-Site with Tex-Mex on September 29, 2022 to conduct additional excavation activities and collected 14 additional composite soil samples from the excavation floor (FS-4, FS-5, FS-6, FS-7, FS-9, FS-10, FS-33, FS-34, FS-75, FS-82, FS-86, FS-98, FS-102, and FS-131) at depths ranging from 1 to 7 feet bgs.

Oxy USA Inc.
Closure Report
2RP-182 - 6.7.08 (Big Walt 2 State #002)
January 11, 2023



- Based on laboratory analytical results, additional excavation at the Site was required. Ensolum arrived on-Site with Tex-Mex on October 12, 2022 to conduct additional excavation activities and collected 1 additional composite soil sample from the excavation floor (FS-131) at a depth of 9 feet bgs. Additionally, Ensolum collected 4 composite soil samples from the excavation sidewalls (SW-86, SW-98, SW-102, and SW-131) at depths ranging from 0-4 to 0-9 feet bgs.
- The primary objective of the closure activities was to reduce COC concentrations in the on-Site soils to below the applicable New Mexico EMNRD OCD Closure Criteria for Soils Impacted by a Release using the New Mexico EMNRD OCD's NMAC 19.15.29 *Releases* as guidance.
- The final excavation areas measured approximately 600 feet by 195 feet. The excavation depths ranged from 0.25 inches bgs to a maximum depth of 9 feet bgs.
- A total of 180 composite soil samples from 165 locations from the excavation floor (FS-1 through FS-165) and 4 composite soil samples from the excavation sidewalls (SW-86, SW-98, SW-102, and SW-131) were collected.
- Based on the laboratory analytical results, the final confirmation composite soil samples collected from the excavation floor and sidewalls did not exhibit benzene, total BTEX, TPH GRO/DRO/MRO, or chloride concentrations above the applicable NMOCD Closure Criteria. Subsequent to the results of the confirmation soil sampling, the identified impacted soils were removed and taken off-Site for proper disposal. The excavation area was subsequently backfilled with clean fill material and then contoured to the original surrounding grade.

Based on field observations and laboratory analytical results, no additional investigation or corrective action appears warranted at this time.

9.0 STANDARDS OF CARE, LIMITATIONS, AND RELIANCE

9.1 Standard of Care

Ensolum's services were performed in accordance with standards customarily provided by a firm rendering the same or similar services in the area during the same time period. Ensolum makes no warranties, express or implied, as to the services performed hereunder. Additionally, Ensolum does not warrant the work of third parties supplying information used in the report (e.g., laboratories, regulatory agencies, or other third parties). This scope of services was performed in accordance with the scope of work agreed with the client, as detailed in our proposal.

9.2 Limitations

Findings, conclusions, and recommendations resulting from these services are based upon information derived from the on-Site activities and other services performed under this scope of work and it should be noted that this information is subject to change over time. Certain indicators of the presence of hazardous substances, petroleum products, or other constituents may have been latent, inaccessible, unobservable, or not present during these services, and Ensolum cannot represent that the Site contains no hazardous substances, toxic materials, petroleum products, or other latent conditions beyond those identified during the investigation. Environmental conditions at other areas or portions of the Site may vary from those encountered at actual sample locations. Ensolum's findings and recommendations are based solely upon data available to Ensolum at the time of these services.

Oxy USA Inc.
Closure Report
2RP-182 - 6.7.08 (Big Walt 2 State #002)
January 11, 2023



9.3 Reliance

This report has been prepared for the exclusive use of Oxy USA, Inc., and any authorization for use or reliance by any other party (except a governmental entity having jurisdiction over the Site) is prohibited without the express written authorization Oxy USA, Inc. and Ensolum. Any unauthorized distribution or reuse is at the client's sole risk. Notwithstanding the foregoing, reliance by authorized parties will be subject to the terms, conditions and limitations stated in the Closure Report, and Ensolum's Master Services Agreement. The limitation of liability defined in the agreement is the aggregate limit of Ensolum's liability to the client.



APPENDIX A

Figures

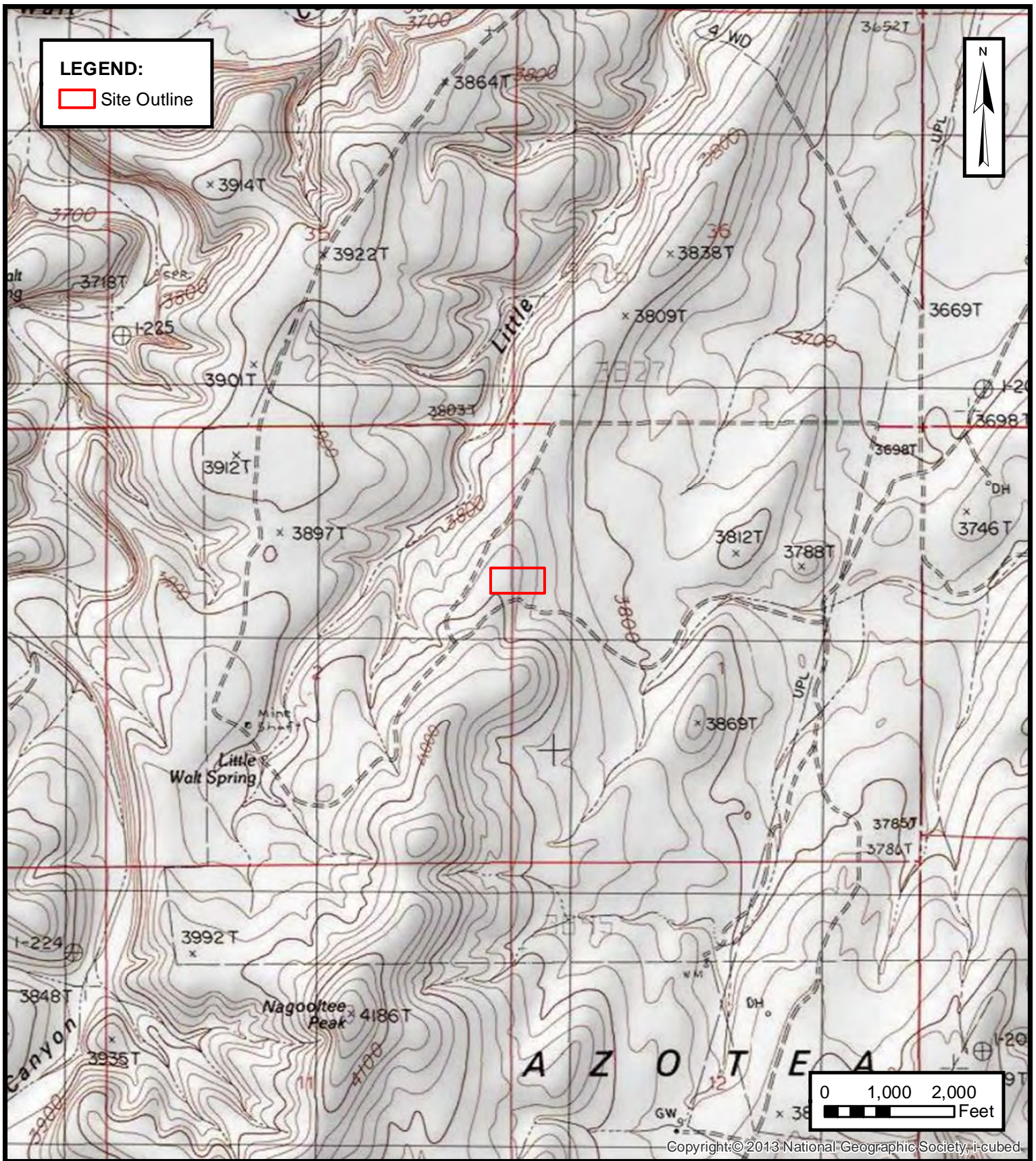

TOPOGRAPHIC MAP
 OXY USA INC.
 2RP-182 - 6.7.08 (Big Walt 2 State #002)
 Eddy County, New Mexico
 32.422360° N, 104.461126° W

PROJECT NUMBER: 03B1417068

FIGURE
1

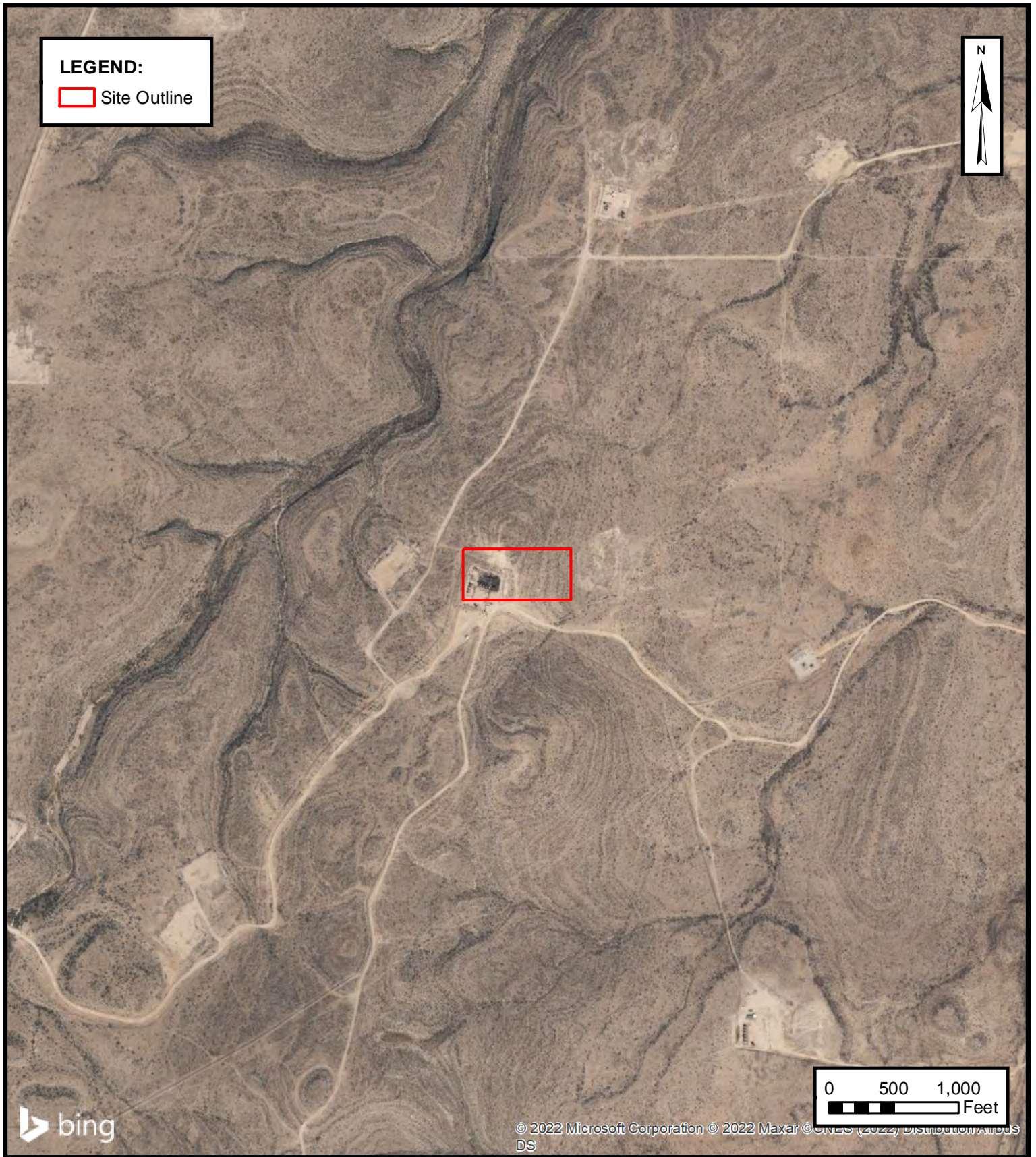

SITE VICINITY MAP

OXY USA INC.
2RP-182 - 6.7.08 (Big Walt 2 State #002)
Eddy County, New Mexico
32.422360° N, 104.461126° W

PROJECT NUMBER: 03B1417068

FIGURE

2

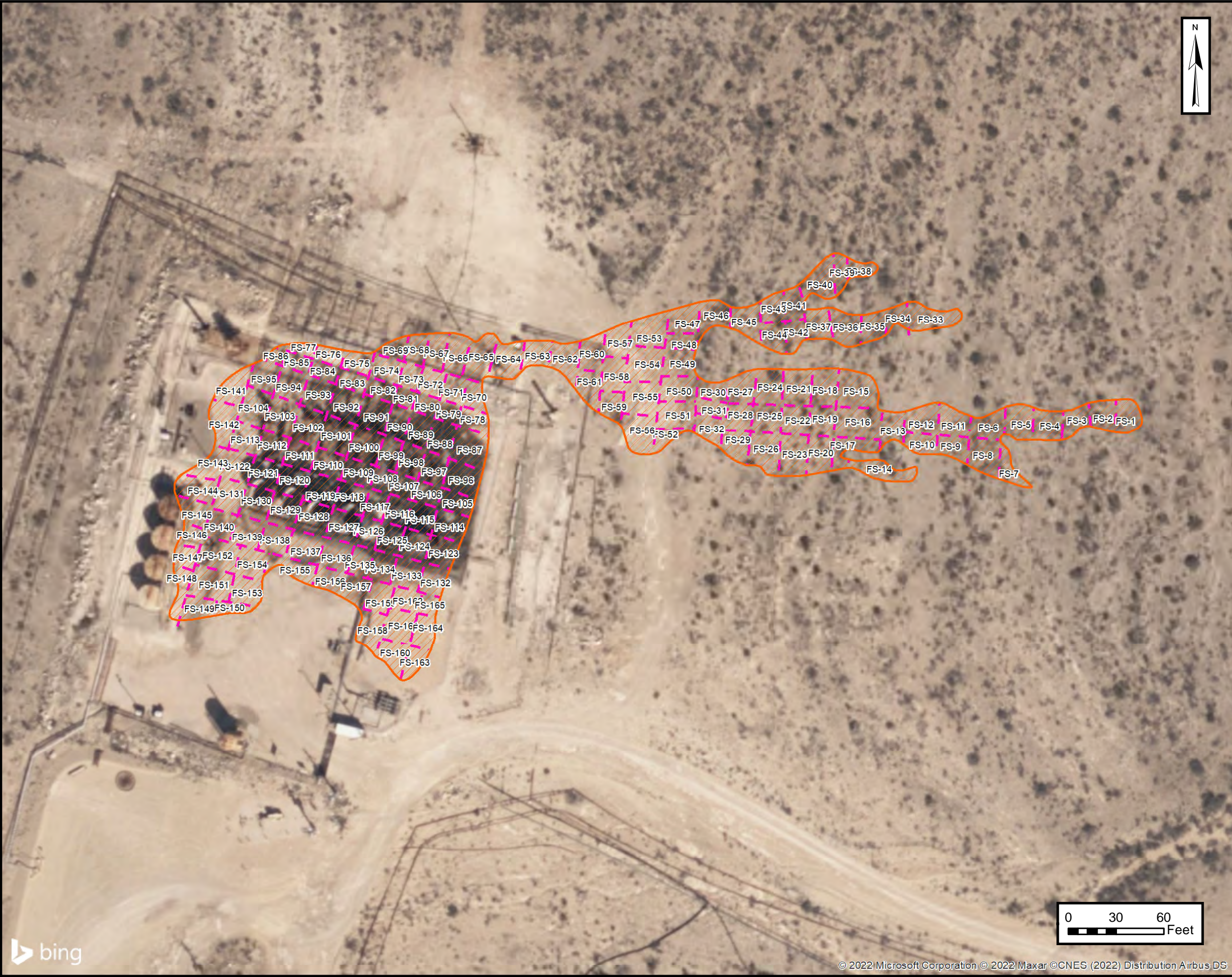

- LEGEND:**
- Release Extent
 - Soil Sampling Grid Boundary



SITE MAP

OXY USA INC.
2RP-182 - 6.7.08 (Big Walt 2 State #002)

Eddy County, New Mexico
32.422360° N, 104.461126° W

**FIGURE
3**

PROJECT NUMBER: 03B1417068

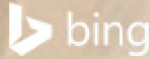

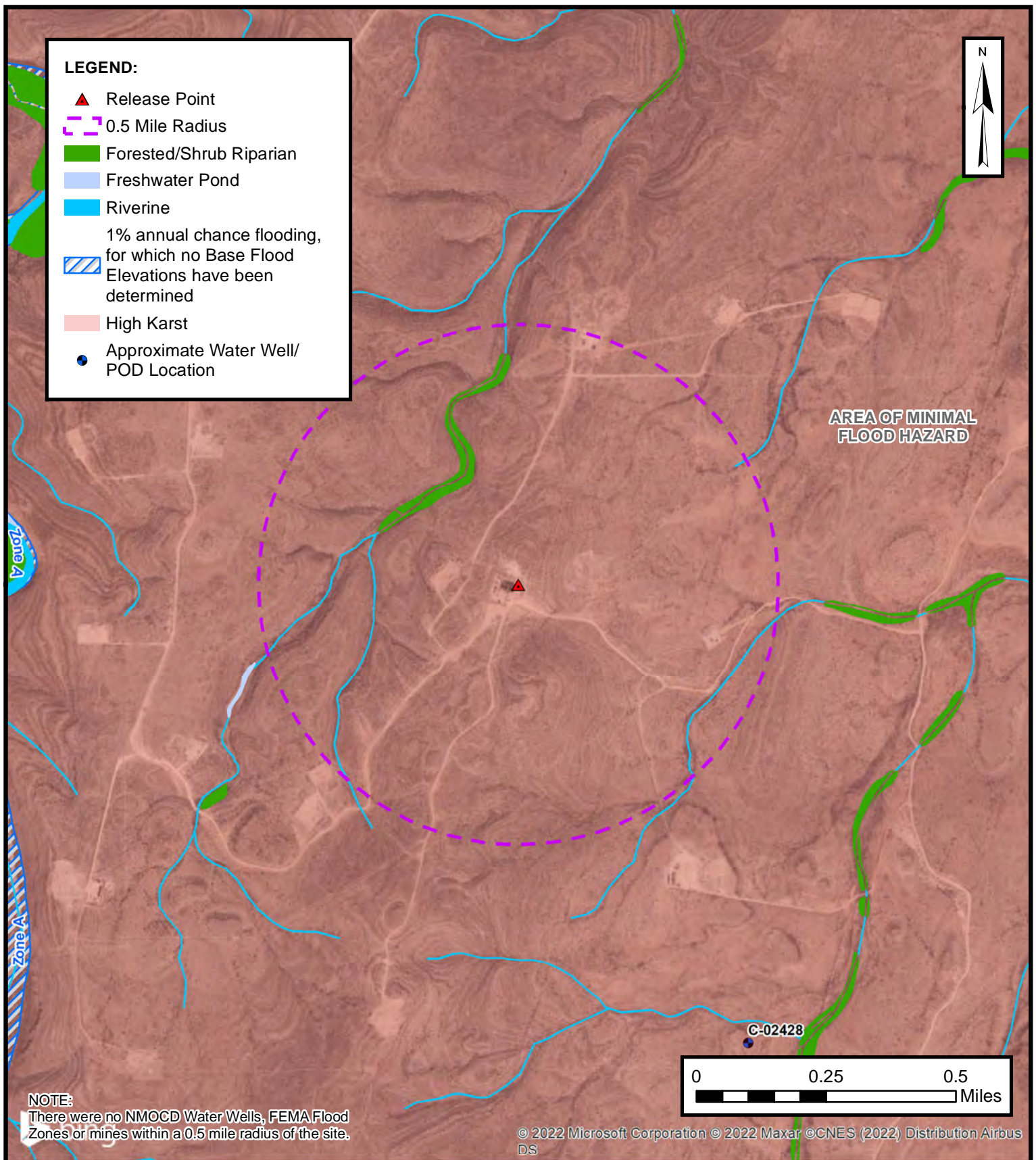

CLOSURE CRITERIA MAP

OXY USA INC.
2RP-182 - 6.7.08 (Big Walt 2 State #002)
Eddy County, New Mexico
32.422360° N, 104.461126° W

PROJECT NUMBER: 03B1417068

FIGURE

4



APPENDIX B

Supporting Documentation

National Flood Hazard Layer FIRMette



104°27'58"W 32°25'36"N



Legend

SEE FIS REPORT FOR DETAILED LEGEND AND INDEX MAP FOR FIRM PANEL LAYOUT

SPECIAL FLOOD HAZARD AREAS		Without Base Flood Elevation (BFE) Zone A, V, A99
		With BFE or Depth Zone AE, AO, AH, VE, AR
		Regulatory Floodway
OTHER AREAS OF FLOOD HAZARD		0.2% Annual Chance Flood Hazard, Areas of 1% annual chance flood with average depth less than one foot or with drainage areas of less than one square mile Zone X
		Future Conditions 1% Annual Chance Flood Hazard Zone X
		Area with Reduced Flood Risk due to Levee. See Notes. Zone X
		Area with Flood Risk due to Levee Zone D
OTHER AREAS		NO SCREEN Area of Minimal Flood Hazard Zone X
		Effective LOMRs
		Area of Undetermined Flood Hazard Zone D
GENERAL STRUCTURES		Channel, Culvert, or Storm Sewer
		Levee, Dike, or Floodwall
OTHER FEATURES		20.2 Cross Sections with 1% Annual Chance Water Surface Elevation
		17.5 Coastal Transect
		Base Flood Elevation Line (BFE)
		Limit of Study
		Jurisdiction Boundary
		Coastal Transect Baseline
		Profile Baseline
MAP PANELS		Digital Data Available
		No Digital Data Available
		Unmapped



The pin displayed on the map is an approximate point selected by the user and does not represent an authoritative property location.

This map complies with FEMA's standards for the use of digital flood maps if it is not void as described below. The basemap shown complies with FEMA's basemap accuracy standards

The flood hazard information is derived directly from the authoritative NFHL web services provided by FEMA. This map was exported on **11/10/2022 at 5:32 PM** and does not reflect changes or amendments subsequent to this date and time. The NFHL and effective information may change or become superseded by new data over time.

This map image is void if the one or more of the following map elements do not appear: basemap imagery, flood zone labels, legend, scale bar, map creation date, community identifiers, FIRM panel number, and FIRM effective date. Map images for unmapped and unmodernized areas cannot be used for regulatory purposes.

Big Walt CTB

Write a description for your map.

Legend

- Feature 1
- Feature 2
- Feature 3
- Feature 4
- High
- Low
- Medium

Big Walt CTB 32.42281, -104.46063



300 ft

Active Mines in New Mexico

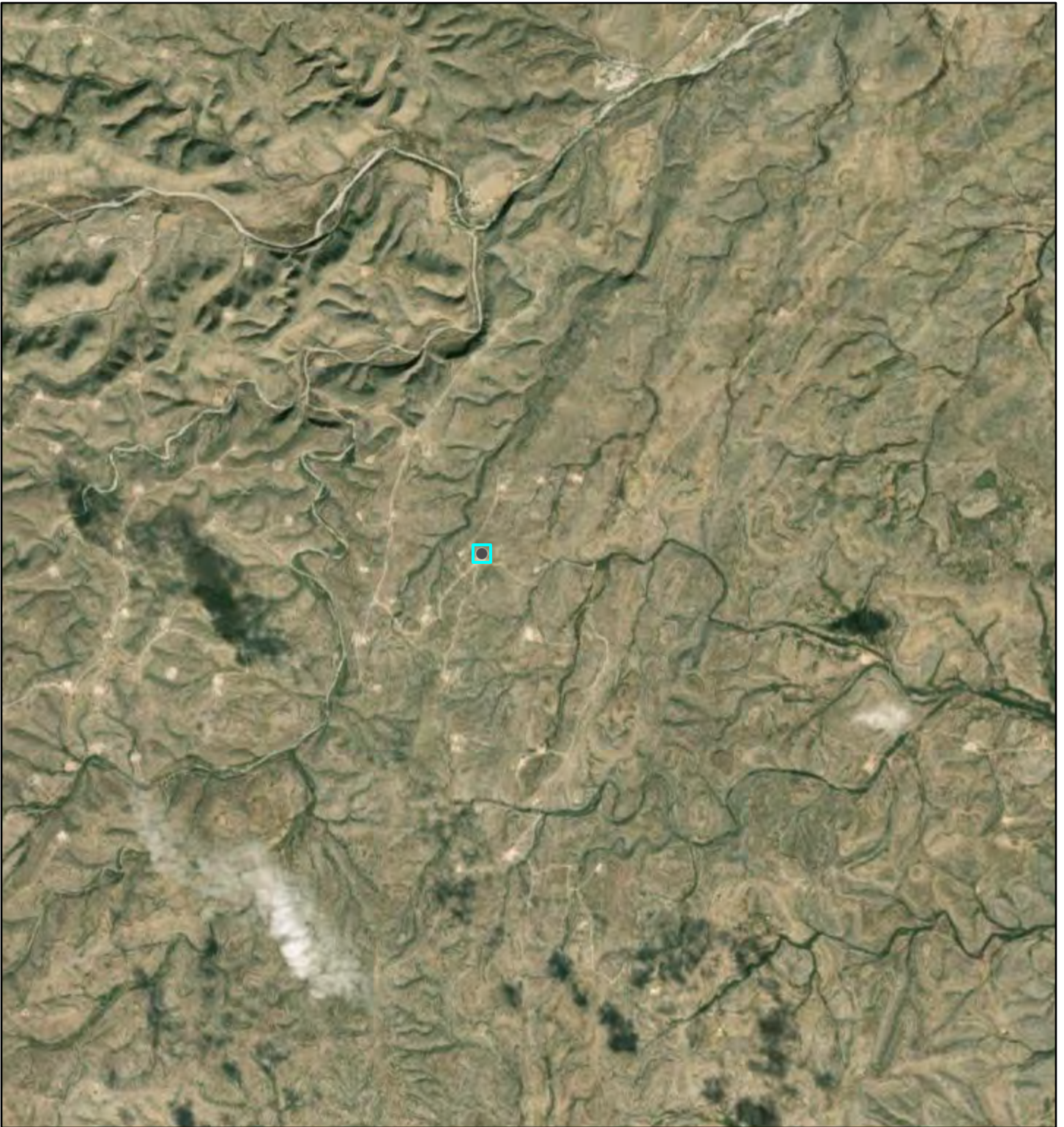

11/10/2022, 4:29:05 PM

Registered Mines

✕ Aggregate, Stone etc.

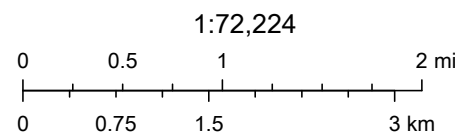

Esri, HERE, Garmin, Earthstar Geographics

OSE POD Locations Map



11/10/2022, 4:27:10 PM

- OSE District Boundary
- New Mexico State Trust Lands
- Both Estates
- SiteBoundaries

Sample Locations

- Well
- Abandoned Well
- Oil, Gas Well
- Abandoned Oil, Gas Well

- Surface
- Surface/Sediment
- Sediment
- Precipitation Gauge
- Abandoned Precipitation Gauge

- Air Particulate
- Abandoned Air Particulate
- Treatment System
- Abandoned Treatment System
- PLSSSecondDivision

- PLSSFirstDivision
- PLSSTownship
- BLM Land Grant
- Sections

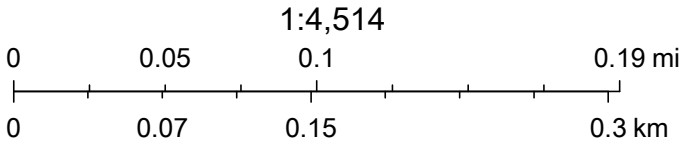

Esri, HERE, GeoTechnologies, Inc., Esri, HERE, Garmin, GeoTechnologies, Inc., OSE SLO, U.S. Department of Energy Office of Legacy Management, Maxar, BLM

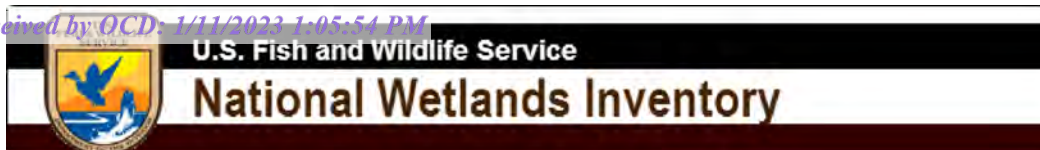

Wetlands Mapper

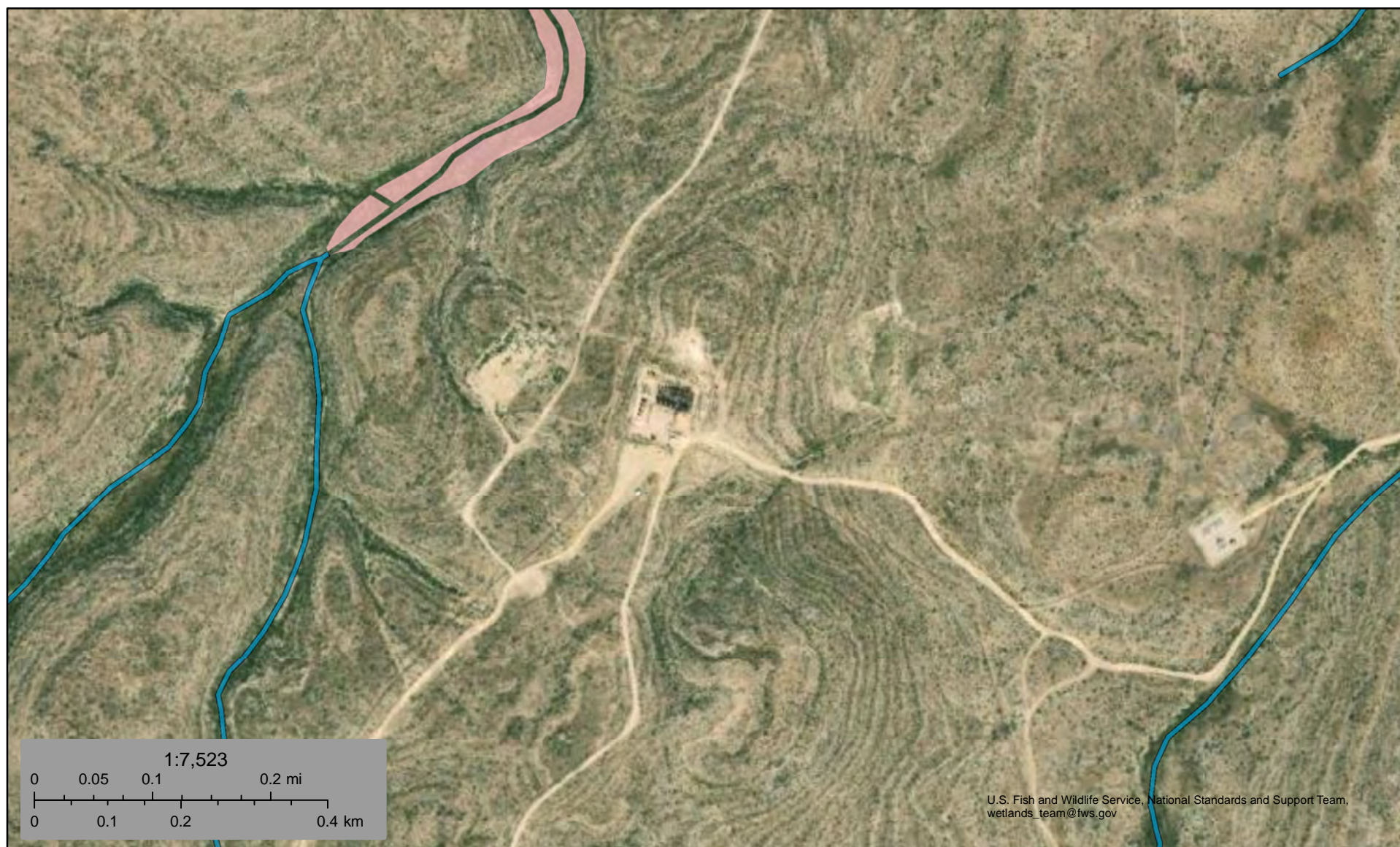

November 10, 2022

Wetlands

- Estuarine and Marine Deepwater
- Estuarine and Marine Wetland

- Freshwater Emergent Wetland
- Freshwater Forested/Shrub Wetland
- Freshwater Pond

- Lake
- Other
- Riverine

This map is for general reference only. The US Fish and Wildlife Service is not responsible for the accuracy or currentness of the base data shown on this map. All wetlands related data should be used in accordance with the layer metadata found on the Wetlands Mapper web site.

Beaux Jennings

From: Beaux Jennings
Sent: Tuesday, August 30, 2022 4:21 PM
To: OCD.Enviro@state.nm.us
Subject: Big Walt CTB Gunbarrel Tank (2RP-5475)

Good Afternoon,

On behalf of Oxy USA Inc, Ensolum, LLC would like to provide notification for sampling activities that will be conducted at the Big Walt CTB Gunbarrel Tank (2RP-5475) on Friday, September 2nd at 10am. The samples may be used for closure, provided that they meet applicable closure limits.

Thank you,



Beaux Jennings
Senior Project Manager
210-219-8858
Ensolum, LLC
in f 

Beaux Jennings

From: Beaux Jennings
Sent: Tuesday, September 27, 2022 11:46 AM
To: OCD.Enviro@state.nm.us
Subject: Big Walt CTB Gunbarrel Tank (2RP-5475)

Good Afternoon,

On behalf of Oxy USA Inc, Ensolum, LLC would like to provide notification for sampling activities that will be conducted at the Big Walt CTB Gunbarrel Tank (2RP-5475) on Thursday, September 29th at 11am. The samples may be used for closure, provided that they meet applicable closure limits.

Thank you,



Beaux Jennings
Senior Project Manager
210-219-8858
Ensolum, LLC
in f 

Beaux Jennings

From: Beaux Jennings
Sent: Monday, October 10, 2022 10:39 AM
To: OCD.Enviro@emnrd.nm.gov
Subject: Big Walt CTB Gunbarrel Tank (2RP-5475)

Good Afternoon,

On behalf of Oxy USA Inc, Ensolum, LLC would like to provide notification for sampling activities that will be conducted at the Big Walt CTB Gunbarrel Tank (2RP-5475) on Thursday, October 13th at 10am. The samples may be used for closure, provided that they meet applicable closure limits.

Thank you,



Beaux Jennings
Senior Project Manager
210-219-8858
Ensolum, LLC
in f 

Beaux Jennings

From: Harimon, Jocelyn, EMNRD <Jocelyn.Harimon@emnrd.nm.gov>
Sent: Wednesday, October 19, 2022 12:19 PM
To: Beaux Jennings
Cc: Bratcher, Michael, EMNRD; Nobui, Jennifer, EMNRD
Subject: FW: [EXTERNAL] Big Walt CTB Gunbarrel Tank (2RP-5475)

[**EXTERNAL EMAIL**]

Beaux

Thank you for the notification. Please include a copy of this and all notifications in the remedial and/or closure reports to ensure the notifications are documented in the project file.

Thanks,
Jocelyn Harimon

Jocelyn Harimon • Environmental Specialist
Environmental Bureau
EMNRD - Oil Conservation Division
1220 South St. Francis Drive | Santa Fe, NM 87505
(505)469-2821 | Jocelyn.Harimon@state.nm.us
<http://www.emnrd.nm.gov>



From: Beaux Jennings <bjennings@ensolum.com>
Sent: Wednesday, October 19, 2022 7:55 AM
To: Enviro, OCD, EMNRD <OCD.Enviro@emnrd.nm.gov>
Subject: [EXTERNAL] Big Walt CTB Gunbarrel Tank (2RP-5475)

CAUTION: This email originated outside of our organization. Exercise caution prior to clicking on links or opening attachments.

Good Morning,

On behalf of Oxy USA Inc, Ensolum, LLC would like to provide notification for sampling activities that will be conducted at the Big Walt CTB Gunbarrel Tank (2RP-5475) on Friday, October 21st at 10am. The samples may be used for closure, provided that they meet applicable closure limits.

Thank you,



Beaux Jennings
Senior Project Manager
210-219-8858
Ensolum, LLC
in f 

District I
1625 N French Dr., Hobbs, NM 88240
District II
1301 W. Grand Avenue, Artesia, NM 88210
District III
1000 Rio Brazos Road, Aztec, NM 87410
District IV
1220 S St Francis Dr., Santa Fe, NM 87505

State of New Mexico
Energy Minerals and Natural Resources

Oil Conservation Division
1220 South St. Francis Dr.
Santa Fe, NM 87505

JUN 10 2008
OCD-ARTESIA

Form C-141
Revised October 10, 2003

Submit 2 Copies to appropriate
District Office in accordance
with Rule 116 on back
side of form

Release Notification and Corrective Action

SEB0819232003
nSEB0819231839

OPERATOR

X ☐ Initial Report ☐ Final Report

Name of Company	OXY USA WTP LP	Contact	Rick Kerby
Address	PO Box 1988 102 S Main Carlsbad NM 88220	Telephone No.	(O) 505-887-8337 (C) 505-631-4972
Facility Name	Big Walt CTB	Facility Type	Central Tank Battery

Surface Owner BLM	Mineral Owner	Lease No.
-------------------	---------------	-----------

30-015-33315

LOCATION OF RELEASE

Unit Letter	Section	Township	Range	Feet from the	North/South Line	Feet from the	East/West Line	County
H	2	22 S	24 E					EDDY

Latitude _____ Longitude _____

NATURE OF RELEASE

Type of Release	Water	Volume of	600	Volume Recovered	0
Source of Release	Split in 8 in poly transfer line	Date and Hour of Occurrence	6:00PM	Date and Hour of Discovery	6:00PM
Was Immediate Notice Given?	x <input type="checkbox"/> Yes <input type="checkbox"/> No <input type="checkbox"/> Not	If YES, To Whom?	NMOCD & BLM		
By Whom?	Rick Kerby	Date and Hour	06/07/2008 6:30 PM		
Was a Watercourse Reached?	<input type="checkbox"/> Yes x <input type="checkbox"/> No	If YES, Volume Impacting the Watercourse.			

If a Watercourse was Impacted, Describe Fully.*

Describe Cause of Problem and Remedial Action Taken.*

Separated weld in 8 in poly line. Split in Poly transfer line caused fluids to spill onto road and run into pasture.

Describe Area Affected and Cleanup Action Taken.*

All fluid ran down road and into pasture approximately 3/4 mile. Soil samples will be taken and analyzed and work plan formulated

I hereby certify that the information given above is true and complete to the best of my knowledge and understand that pursuant to NMOCD rules and regulations all operators are required to report and/or file certain release notifications and perform corrective actions for releases which may endanger public health or the environment. The acceptance of a C-141 report by the NMOCD marked as "Final Report" does not relieve the operator of liability should their operations have failed to adequately investigate and remediate contamination that pose a threat to ground water, surface water, human health or the environment. In addition, NMOCD acceptance of a C-141 report does not relieve the operator of responsibility for compliance with any other federal, state, or local laws and/or regulations.

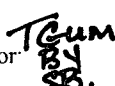
Signature: 	OIL CONSERVATION DIVISION	
Printed Name: Rick Kerby	Approved by District Supervisor 	Remediation Actions to be completed and Final C-141 submitted with confirmation analyses/documentation on or before the Expiration Date
Title: HES Tech	Approval Date: 7-9-08	Expiration Date: 9-9-08
E-mail Address: rick_kerby@oxy.com	Conditions of Approval:	Attached <input type="checkbox"/>
Date: 4-11-08	Within 30 days, on or before 8-11-08, completion of a remediation work plan based on delineation should be finalized and submitted for approval to the Division summarizing all actions taken and/or to be taken to mitigate environmental damage	2RP-182

Phone: 631-4972

* Attach Additional Sheets If Necessary

SEB0819232164

The plan must include general site characteristics, site ranking score, soil remediation action levels, soil remediation methods, and planned analytical testing for TPH, B-TEX, Chlorides or any other COCs as applicable. Please use the "Guidelines for Remediation of Leaks, Spills, & Releases" as your guide. This document may be found at the following link:
http://www.emnrd.state.nm.us/oed/documents/7C_spill.pdf

Notify OCD 48 hours prior to obtaining samples where analyses are to be presented to OCD

Dear Frank,

We have reviewed your latest submissions on numerous sites and their associated District II Remediation Permit (2-RP) numbers. The available data indicates, that for the 2-RP's listed below (2-RP numbers only), that Oxy has met the requirements of 19.15.29 NMAC. No further action is required at this time and the Division considers these incidents to be closed. It may take some time to get all of these incidents into the On Line Imaging file, but this will happen. Please keep a copy of this electronic communication as it will be the only official notification of these closures. Your office may have been notified on some of these sites already, however, this is the official notification.

Additionally, this communication indicates those sites/incidents that have been deferred for further action. Generally until P&A activities at the site proper. There are additional sites that we will have decision on soon and assessment will be sent to you shortly.

As always, these determinations do not relieve Oxy of responsibility should future information indicate a threat to groundwater, surface water, human health, or the environment. Furthermore, it does not relieve Oxy of responsibility for compliance with any other federal, state, or local laws and/or regulations.

Closure List (RP's)

1330, 625, 1767, 1966, 1405, 1337, 1407, 292, 261, 3090, 1080, 3091 and 3090.

Deferred List (RP's)

1588, 182, 628 and 320.

Sincerely,

Bradford Billings



APPENDIX C

Photographic Documentation



View of initial release, facing north.



View of initial release, facing west.



View of release area during excavation activities, facing west.



View of release area during excavation activities, facing southwest.

Date & Time: Thu. Sep 29, 2022 at 13:22:06 MDT
Position: +032.422785° / -104.459710° (± 11.6 ft)
Altitude: 3869ft (± 9.8 ft)
Datum: WGS-84
Azimuth/Bearing: 114° S66E 2027mils True ($\pm 11^\circ$)
Elevation Angle: -23.3°
Horizon Angle: -02.1°
Zoom: 0.5X



View of release area during excavation activities, facing southeast.

Date & Time: Thu. Sep 29, 2022 at 13:21:18 MDT
Position: +032.422926° / -104.459730° (± 20.4 ft)
Altitude: 3868ft (± 9.8 ft)
Datum: WGS-84
Azimuth/Bearing: 057° N57E 1013mils True ($\pm 11^\circ$)
Elevation Angle: -20.5°
Horizon Angle: -02.3°
Zoom: 0.5X



View of release area during excavation activities, facing northeast.



APPENDIX D

Table

TABLE 1
SOIL SAMPLE ANALYTICAL RESULTS
2RP-182 - 6.7.08 (Big Walt 2 State #002)
Oxy USA Inc.
Eddy County, New Mexico
Ensolum Project No. 03B1417068

Sample Designation	Date	Depth (inches bgs)	Benzene (mg/kg)	Toluene (mg/kg)	Ethylbenzene (mg/kg)	Total Xylenes (mg/kg)	Total BTEX (mg/kg)	TPH GRO (mg/kg)	TPH DRO (mg/kg)	TPH MRO (mg/kg)	Total TPH (GRO+DRO+MRO) (mg/kg)	Chloride (mg/kg)
New Mexico Oil Conservation Division Closure Criteria for Soils Impacted by a Release (≤ 50 feet)			10	NE	NE	NE	50	NE	NE	NE	100	600
Floor Sample Analytical Results												
FS-1	9/2/2022	0.25	<0.050	<0.050	<0.050	<0.150	<0.300	<10.0	<10.0	<10.0	<10.0	<16.0
FS-2	9/2/2022	0.25	<0.050	<0.050	<0.050	<0.150	<0.300	<10.0	52.6	16.7	69.3	32.0
FS-3	9/2/2022	0.25	<0.050	<0.050	<0.050	<0.150	<0.300	<10.0	<10.0	<10.0	<10.0	16.0
FS-4	9/2/2022	0.25	<0.050	<0.050	<0.050	<0.150	<0.300	<10.0	80.5	36.8	117	<16.0
	9/29/2022	12	NS					<10.0	<10.0	<10.0	<10.0	NS
FS-5	9/2/2022	0.25	<0.050	<0.050	<0.050	<0.150	<0.300	<10.0	196	96.3	292	<16.0
	9/29/2022	12	NS					<10.0	<10.0	<10.0	<10.0	NS
FS-6	9/2/2022	0.25	<0.050	<0.050	<0.050	<0.150	<0.300	<10.0	866	358	1,224	16.0
	9/29/2022	12	NS					<10.0	<10.0	<10.0	<10.0	NS
FS-7	9/2/2022	0.25	<0.050	<0.050	<0.050	<0.150	<0.300	<10.0	174	95.8	270	32.0
	9/29/2022	12	NS					<10.0	<10.0	<10.0	<10.0	NS
FS-8	9/2/2022	0.25	<0.050	<0.050	<0.050	<0.150	<0.300	<10.0	13.1	11.3	24.4	<16.0
FS-9	9/2/2022	0.25	<0.050	<0.050	<0.050	<0.150	<0.300	<10.0	1,470	628	2,098	<16.0
	9/29/2022	24	NS					<10.0	<10.0	<10.0	<10.0	NS
FS-10	9/2/2022	0.25	<0.050	<0.050	<0.050	<0.150	<0.300	<10.0	61.7	65.0	127	32.0
	9/29/2022	12	NS					<10.0	<10.0	<10.0	<10.0	NS
FS-11	9/2/2022	0.25	<0.050	<0.050	<0.050	<0.150	<0.300	<10.0	<10.0	<10.0	<10.0	<16.0
FS-12	9/2/2022	0.25	<0.050	<0.050	<0.050	<0.150	<0.300	<10.0	<10.0	<10.0	<10.0	<16.0
FS-13	9/2/2022	0.25	<0.050	<0.050	<0.050	<0.150	<0.300	<10.0	<10.0	<10.0	<10.0	32.0
FS-14	9/2/2022	0.25	<0.050	<0.050	<0.050	<0.150	<0.300	<10.0	24.8	<10.0	24.8	32.0
FS-15	9/2/2022	0.25	<0.050	<0.050	<0.050	<0.150	<0.300	<10.0	<10.0	<10.0	<10.0	32.0
FS-16	9/2/2022	0.25	<0.050	<0.050	<0.050	<0.150	<0.300	<10.0	<10.0	<10.0	<10.0	<16.0
FS-17	9/2/2022	0.25	<0.050	<0.050	<0.050	<0.150	<0.300	<10.0	14.6	<10.0	14.6	16.0
FS-18	9/2/2022	0.25	<0.050	<0.050	<0.050	<0.150	<0.300	<10.0	<10.0	<10.0	<10.0	<16.0
FS-19	9/2/2022	0.25	<0.050	<0.050	<0.050	<0.150	<0.300	<10.0	24.5	<10.0	24.5	<16.0
FS-20	9/2/2022	0.25	<0.050	<0.050	<0.050	<0.150	<0.300	<10.0	40.4	<10.0	40.4	<16.0
FS-21	9/2/2022	0.25	<0.050	<0.050	<0.050	<0.150	<0.300	<10.0	<10.0	<10.0	<10.0	<16.0
FS-22	9/2/2022	0.25	<0.050	<0.050	<0.050	<0.150	<0.300	<10.0	23.2	<10.0	23.2	<16.0
FS-23	9/2/2022	0.25	<0.050	<0.050	<0.050	<0.150	<0.300	<10.0	<10.0	<10.0	<10.0	<16.0
FS-24	9/2/2022	0.25	<0.050	<0.050	<0.050	<0.150	<0.300	<10.0	27.9	<10.0	27.9	<16.0
FS-25	9/2/2022	0.25	<0.050	<0.050	<0.050	<0.150	<0.300	<10.0	44.8	<10.0	44.8	<16.0
FS-26	9/2/2022	0.25	<0.050	<0.050	<0.050	<0.150	<0.300	<10.0	<10.0	<10.0	<10.0	16.0
FS-27	9/2/2022	0.25	<0.050	<0.050	<0.050	<0.150	<0.300	<10.0	<10.0	<10.0	<10.0	<16.0
FS-28	9/2/2022	0.25	<0.050	<0.050	<0.050	<0.150	<0.300	<10.0	<10.0	<10.0	<10.0	<16.0
FS-29	9/2/2022	0.25	<0.050	<0.050	<0.050	<0.150	<0.300	<10.0	21.4	<10.0	21.4	16.0
FS-30	9/2/2022	0.25	<0.050	<0.050	<0.050	<0.150	<0.300	<10.0	<10.0	<10.0	<10.0	<16.0

TABLE 1
SOIL SAMPLE ANALYTICAL RESULTS
2RP-182 - 6.7.08 (Big Walt 2 State #002)
Oxy USA Inc.
Eddy County, New Mexico
Ensolum Project No. 03B1417068

Sample Designation	Date	Depth (inches bgs)	Benzene (mg/kg)	Toluene (mg/kg)	Ethylbenzene (mg/kg)	Total Xylenes (mg/kg)	Total BTEX (mg/kg)	TPH GRO (mg/kg)	TPH DRO (mg/kg)	TPH MRO (mg/kg)	Total TPH (GRO+DRO+MRO) (mg/kg)	Chloride (mg/kg)
New Mexico Oil Conservation Division Closure Criteria for Soils Impacted by a Release (≤ 50 feet)			10	NE	NE	NE	50	NE	NE	NE	100	600
Floor Sample Analytical Results												
FS-31	9/2/2022	0.25	<0.050	<0.050	<0.050	<0.150	<0.300	<10.0	<10.0	<10.0	<10.0	<16.0
FS-32	9/2/2022	0.25	<0.050	<0.050	<0.050	<0.150	<0.300	<10.0	<10.0	<10.0	<10.0	32.0
FS-33	9/2/2022	0.25	<0.050	<0.050	<0.050	<0.150	<0.300	<10.0	761	293	1,054	<16.0
	9/29/2022	12	NS					<10.0	<10.0	<10.0	<10.0	NS
FS-34	9/2/2022	0.25	<0.050	<0.050	<0.050	<0.150	<0.300	<10.0	310	115	425	<16.0
	9/29/2022	36	NS					<10.0	<10.0	<10.0	<10.0	NS
FS-35	9/2/2022	0.25	<0.050	<0.050	<0.050	<0.150	<0.300	<10.0	<10.0	<10.0	<10.0	<16.0
FS-36	9/2/2022	0.25	<0.050	<0.050	<0.050	<0.150	<0.300	<10.0	<10.0	<10.0	<10.0	32.0
FS-37	9/2/2022	0.25	<0.050	<0.050	<0.050	<0.150	<0.300	<10.0	<10.0	<10.0	<10.0	32.0
FS-38	9/2/2022	0.25	<0.050	<0.050	<0.050	<0.150	<0.300	<10.0	<10.0	<10.0	<10.0	16.0
FS-39	9/2/2022	0.25	<0.050	<0.050	<0.050	<0.150	<0.300	<10.0	<10.0	<10.0	<10.0	<16.0
FS-40	9/2/2022	0.25	<0.050	<0.050	<0.050	<0.150	<0.300	<10.0	<10.0	<10.0	<10.0	32.0
FS-41	9/2/2022	0.25	<0.050	<0.050	<0.050	<0.150	<0.300	<10.0	<10.0	<10.0	<10.0	48.0
FS-42	9/2/2022	0.25	<0.050	<0.050	<0.050	<0.150	<0.300	<10.0	<10.0	<10.0	<10.0	32.0
FS-43	9/2/2022	0.25	<0.050	<0.050	<0.050	<0.150	<0.300	<10.0	<10.0	<10.0	<10.0	<16.0
FS-44	9/2/2022	0.25	<0.050	<0.050	<0.050	<0.150	<0.300	<10.0	41.9	12.4	54.3	32.0
FS-45	9/2/2022	0.25	<0.050	<0.050	<0.050	<0.150	<0.300	<10.0	<10.0	<10.0	<10.0	32.0
FS-46	9/2/2022	0.25	<0.050	<0.050	<0.050	<0.150	<0.300	<10.0	<10.0	<10.0	<10.0	16.0
FS-47	9/2/2022	0.25	<0.050	<0.050	<0.050	<0.150	<0.300	<10.0	<10.0	<10.0	<10.0	32.0
FS-48	9/2/2022	0.25	<0.050	<0.050	<0.050	<0.150	<0.300	<10.0	<10.0	<10.0	<10.0	32.0
FS-49	9/2/2022	0.25	<0.050	<0.050	<0.050	<0.150	<0.300	<10.0	<10.0	<10.0	<10.0	<16.0
FS-50	9/2/2022	0.25	<0.050	<0.050	<0.050	<0.150	<0.300	<10.0	46.0	15.8	61.8	32.0
FS-51	9/2/2022	0.25	<0.050	<0.050	<0.050	<0.150	<0.300	<10.0	15.8	<10.0	15.8	32.0
FS-52	9/2/2022	0.25	<0.050	<0.050	<0.050	<0.150	<0.300	<10.0	<10.0	<10.0	<10.0	16.0
FS-53	9/2/2022	0.25	<0.050	<0.050	<0.050	<0.150	<0.300	<10.0	<10.0	<10.0	<10.0	32.0
FS-54	9/2/2022	0.25	<0.050	<0.050	<0.050	<0.150	<0.300	<10.0	<10.0	<10.0	<10.0	<16.0
FS-55	9/2/2022	0.25	<0.050	<0.050	<0.050	<0.150	<0.300	<10.0	<10.0	<10.0	<10.0	16.0
FS-56	9/2/2022	0.25	<0.050	<0.050	<0.050	<0.150	<0.300	<10.0	<10.0	<10.0	<10.0	32.0
FS-57	9/2/2022	0.25	<0.050	<0.050	<0.050	<0.150	<0.300	<10.0	<10.0	<10.0	<10.0	<16.0
FS-58	9/2/2022	0.25	<0.050	<0.050	<0.050	<0.150	<0.300	<10.0	<10.0	<10.0	<10.0	<16.0
FS-59	9/2/2022	0.25	<0.050	<0.050	<0.050	<0.150	<0.300	<10.0	<10.0	<10.0	<10.0	32.0
FS-60	9/2/2022	0.25	<0.050	<0.050	<0.050	<0.150	<0.300	<10.0	<10.0	<10.0	<10.0	32.0

TABLE 1
SOIL SAMPLE ANALYTICAL RESULTS
2RP-182 - 6.7.08 (Big Walt 2 State #002)
Oxy USA Inc.
Eddy County, New Mexico
Ensolum Project No. 03B1417068

Sample Designation	Date	Depth (inches bgs)	Benzene (mg/kg)	Toluene (mg/kg)	Ethylbenzene (mg/kg)	Total Xylenes (mg/kg)	Total BTEX (mg/kg)	TPH GRO (mg/kg)	TPH DRO (mg/kg)	TPH MRO (mg/kg)	Total TPH (GRO+DRO+MRO) (mg/kg)	Chloride (mg/kg)
New Mexico Oil Conservation Division Closure Criteria for Soils Impacted by a Release (≤ 50 feet)			10	NE	NE	NE	50	NE	NE	NE	100	600
Floor Sample Analytical Results												
FS-61	9/2/2022	0.25	<0.050	<0.050	<0.050	<0.150	<0.300	<10.0	<10.0	<10.0	<10.0	32.0
FS-62	9/2/2022	0.25 - 0.50	<0.050	<0.050	<0.050	<0.150	<0.300	<10.0	<10.0	<10.0	<10.0	32.0
FS-63	9/2/2022	0.25 - 0.50	<0.050	<0.050	<0.050	<0.150	<0.300	<10.0	<10.0	<10.0	<10.0	32.0
FS-64	9/2/2022	0.25 - 0.50	<0.050	<0.050	<0.050	<0.150	<0.300	<10.0	<10.0	<10.0	<10.0	<16.0
FS-65	9/2/2022	0.25 - 0.50	<0.050	<0.050	<0.050	<0.150	<0.300	<10.0	15.3	<10.0	15.3	<16.0
FS-66	9/2/2022	0.25 - 0.50	<0.050	<0.050	<0.050	<0.150	<0.300	<10.0	<10.0	<10.0	<10.0	<16.0
FS-67	9/2/2022	0.25 - 0.50	<0.050	<0.050	<0.050	<0.150	<0.300	<10.0	<10.0	<10.0	<10.0	<16.0
FS-68	9/2/2022	0.25 - 0.50	<0.050	<0.050	<0.050	<0.150	<0.300	<10.0	60.7	15.3	76.0	<16.0
FS-69	9/2/2022	0.25 - 0.50	<0.050	<0.050	<0.050	<0.150	<0.300	<10.0	<10.0	<10.0	<10.0	16.0
FS-70	9/2/2022	0.25 - 0.50	<0.050	<0.050	<0.050	<0.150	<0.300	<10.0	<10.0	<10.0	<10.0	<16.0
FS-71	9/2/2022	0.25 - 0.50	<0.050	<0.050	<0.050	<0.150	<0.300	<10.0	<10.0	<10.0	<10.0	<16.0
FS-72	9/2/2022	0.25 - 0.50	<0.050	<0.050	<0.050	<0.150	<0.300	<10.0	<10.0	<10.0	<10.0	16.0
FS-73	9/2/2022	0.25 - 0.50	<0.050	<0.050	<0.050	<0.150	<0.300	<10.0	28.4	<10.0	28.4	16.0
FS-74	9/2/2022	0.25 - 0.50	<0.050	<0.050	<0.050	<0.150	<0.300	<10.0	15.8	<10.0	15.8	32.0
FS-75	9/2/2022	0.25 - 0.50	<0.050	<0.050	<0.050	<0.150	<0.300	<10.0	206	89.1	295	32.0
	9/29/2022	36	NS					<10.0	<10.0	<10.0	<10.0	NS
FS-76	9/2/2022	0.25 - 0.50	<0.050	<0.050	<0.050	<0.150	<0.300	<10.0	62.4	34.4	96.8	<16.0
FS-77	9/2/2022	0.25 - 0.50	<0.050	<0.050	<0.050	<0.150	<0.300	<10.0	57.6	16.2	73.8	32.0
FS-78	9/2/2022	0.25 - 0.50	<0.050	<0.050	<0.050	<0.150	<0.300	<10.0	<10.0	<10.0	<10.0	32.0
FS-79	9/2/2022	0.25 - 0.50	<0.050	<0.050	<0.050	<0.150	<0.300	<10.0	<10.0	<10.0	<10.0	16.0
FS-80	9/2/2022	0.25 - 0.50	<0.050	<0.050	<0.050	<0.150	<0.300	<10.0	18.0	<10.0	18.0	32.0
FS-81	9/2/2022	0.25 - 0.50	<0.050	<0.050	<0.050	<0.150	<0.300	<10.0	22.7	<10.0	22.7	<16.0
FS-82	9/2/2022	0.25 - 0.50	<0.050	<0.050	<0.050	<0.150	<0.300	<10.0	104	30.7	135	16.0
	9/29/2022	36	NS					<10.0	<10.0	<10.0	<10.0	NS
FS-83	9/2/2022	0.25 - 0.50	<0.050	<0.050	<0.050	<0.150	<0.300	<10.0	<10.0	<10.0	<10.0	<16.0
FS-84	9/2/2022	0.25 - 0.50	<0.050	<0.050	<0.050	<0.150	<0.300	<10.0	20.2	<10.0	20.2	<16.0
FS-85	9/2/2022	0.25 - 0.50	<0.050	<0.050	<0.050	<0.150	<0.300	<10.0	<10.0	<10.0	<10.0	<16.0
*FS-86	9/2/2022	0.25 - 0.50	<0.050	<0.050	<0.050	<0.150	<0.300	<10.0	1,770	593	2,363	<16.0
	9/29/2022	48	NS					<10.0	70.3	16.5	86.8	NS
FS-87	9/2/2022	0.25 - 0.50	<0.050	<0.050	<0.050	<0.150	<0.300	<10.0	<10.0	<10.0	<10.0	<16.0
FS-88	9/2/2022	0.25 - 0.50	<0.050	<0.050	<0.050	<0.150	<0.300	<10.0	<10.0	<10.0	<10.0	<16.0
FS-89	9/2/2022	0.25 - 0.50	<0.050	<0.050	<0.050	<0.150	<0.300	<10.0	<10.0	<10.0	<10.0	<16.0
FS-90	9/2/2022	0.25 - 0.50	<0.050	<0.050	<0.050	<0.150	<0.300	<10.0	<10.0	<10.0	<10.0	<16.0

TABLE 1
SOIL SAMPLE ANALYTICAL RESULTS
2RP-182 - 6.7.08 (Big Walt 2 State #002)
Oxy USA Inc.
Eddy County, New Mexico
Ensolum Project No. 03B1417068

Sample Designation	Date	Depth (inches bgs)	Benzene (mg/kg)	Toluene (mg/kg)	Ethylbenzene (mg/kg)	Total Xylenes (mg/kg)	Total BTEX (mg/kg)	TPH GRO (mg/kg)	TPH DRO (mg/kg)	TPH MRO (mg/kg)	Total TPH (GRO+DRO+MRO) (mg/kg)	Chloride (mg/kg)
New Mexico Oil Conservation Division Closure Criteria for Soils Impacted by a Release (≤ 50 feet)			10	NE	NE	NE	50	NE	NE	NE	100	600
Floor Sample Analytical Results												
FS-91	9/2/2022	0.25 - 0.50	<0.050	<0.050	<0.050	<0.150	<0.300	<10.0	45.6	<10.0	45.6	<16.0
FS-92	9/2/2022	0.25 - 0.50	<0.050	<0.050	<0.050	<0.150	<0.300	<10.0	35.6	<10.0	35.6	<16.0
FS-93	9/2/2022	0.25 - 0.50	<0.050	<0.050	<0.050	<0.150	<0.300	<10.0	<10.0	<10.0	<10.0	<16.0
FS-94	9/2/2022	0.25 - 0.50	<0.050	<0.050	<0.050	<0.150	<0.300	<10.0	<10.0	<10.0	<10.0	<16.0
FS-95	9/2/2022	0.25 - 0.50	<0.050	<0.050	<0.050	<0.150	<0.300	<10.0	<10.0	<10.0	<10.0	32.0
FS-96	9/2/2022	0.25 - 0.50	<0.050	<0.050	<0.050	<0.150	<0.300	<10.0	<10.0	<10.0	<10.0	<16.0
FS-97	9/2/2022	0.25 - 0.50	<0.050	<0.050	<0.050	<0.150	<0.300	<10.0	<10.0	<10.0	<10.0	<16.0
*FS-98	9/2/2022	0.25 - 0.50	<0.050	<0.050	<0.050	<0.150	<0.300	<10.0	101	24.8	126	<16.0
	9/29/2022	72	NS					<10.0	<10.0	<10.0	<10.0	NS
FS-99	9/2/2022	0.25 - 0.50	<0.050	<0.050	<0.050	<0.150	<0.300	<10.0	25.1	<10.0	25.1	32.0
FS-100	9/2/2022	0.25 - 0.50	<0.050	<0.050	<0.050	<0.150	<0.300	<10.0	54.5	15.2	69.7	32.0
FS-101	9/2/2022	0.25 - 0.50	<0.050	<0.050	<0.050	<0.150	<0.300	<10.0	24.0	<10.0	24.0	32.0
*FS-102	9/2/2022	0.25 - 0.50	<0.050	<0.050	<0.050	<0.150	<0.300	<10.0	110	26.7	137	48.0
	9/29/2022	72	NS					<10.0	<10.0	<10.0	<10.0	NS
FS-103	9/2/2022	0.25 - 0.50	<0.050	<0.050	<0.050	<0.150	<0.300	<10.0	<10.0	<10.0	<10.0	<16.0
FS-104	9/2/2022	0.25 - 0.50	<0.050	<0.050	<0.050	<0.150	<0.300	<10.0	<10.0	<10.0	<10.0	<16.0
FS-105	9/2/2022	0.25 - 0.50	<0.050	<0.050	<0.050	<0.150	<0.300	<10.0	<10.0	<10.0	<10.0	<16.0
FS-106	9/2/2022	0.25 - 0.50	<0.050	<0.050	<0.050	<0.150	<0.300	<10.0	<10.0	<10.0	<10.0	48.0
FS-107	9/2/2022	0.25 - 0.50	<0.050	<0.050	<0.050	<0.150	<0.300	<10.0	<10.0	<10.0	<10.0	32.0
FS-108	9/2/2022	0.25 - 0.50	<0.050	<0.050	<0.050	<0.150	<0.300	<10.0	<10.0	<10.0	<10.0	32.0
FS-109	9/2/2022	0.25 - 0.50	<0.050	<0.050	<0.050	<0.150	<0.300	<10.0	<10.0	<10.0	<10.0	16.0
FS-110	9/2/2022	0.25 - 0.50	<0.050	<0.050	<0.050	<0.150	<0.300	<10.0	<10.0	<10.0	<10.0	<16.0
FS-111	9/2/2022	0.25 - 0.50	<0.050	<0.050	<0.050	<0.150	<0.300	<10.0	<10.0	<10.0	<10.0	<16.0
FS-112	9/2/2022	0.25 - 0.50	<0.050	<0.050	<0.050	<0.150	<0.300	<10.0	<10.0	<10.0	<10.0	<16.0
FS-113	9/2/2022	0.25 - 0.50	<0.050	<0.050	<0.050	<0.150	<0.300	<10.0	<10.0	<10.0	<10.0	<16.0
FS-114	9/2/2022	0.25 - 0.50	<0.050	<0.050	<0.050	<0.150	<0.300	<10.0	<10.0	<10.0	<10.0	<16.0
FS-115	9/2/2022	0.25 - 0.50	<0.050	<0.050	<0.050	<0.150	<0.300	<10.0	<10.0	<10.0	<10.0	48.0
FS-116	9/2/2022	0.25 - 0.50	<0.050	<0.050	<0.050	<0.150	<0.300	<10.0	<10.0	<10.0	<10.0	<16.0
FS-117	9/2/2022	0.25 - 0.50	<0.050	<0.050	<0.050	<0.150	<0.300	<10.0	<10.0	<10.0	<10.0	<16.0
FS-118	9/2/2022	0.25 - 0.50	<0.050	<0.050	<0.050	<0.150	<0.300	<10.0	<10.0	<10.0	<10.0	16.0
FS-119	9/2/2022	0.25 - 0.50	<0.050	<0.050	<0.050	<0.150	<0.300	<10.0	<10.0	<10.0	<10.0	32.0
FS-120	9/2/2022	0.25 - 0.50	<0.050	<0.050	<0.050	<0.150	<0.300	<10.0	<10.0	<10.0	<10.0	32.0

TABLE 1
SOIL SAMPLE ANALYTICAL RESULTS
2RP-182 - 6.7.08 (Big Walt 2 State #002)
Oxy USA Inc.
Eddy County, New Mexico
Ensolum Project No. 03B1417068

Sample Designation	Date	Depth (inches bgs)	Benzene (mg/kg)	Toluene (mg/kg)	Ethylbenzene (mg/kg)	Total Xylenes (mg/kg)	Total BTEX (mg/kg)	TPH GRO (mg/kg)	TPH DRO (mg/kg)	TPH MRO (mg/kg)	Total TPH (GRO+DRO+MRO) (mg/kg)	Chloride (mg/kg)
New Mexico Oil Conservation Division Closure Criteria for Soils Impacted by a Release (≤ 50 feet)			10	NE	NE	NE	50	NE	NE	NE	100	600
Floor Sample Analytical Results												
FS-121	9/2/2022	0.25 - 0.50	<0.050	<0.050	<0.050	<0.150	<0.300	<10.0	<10.0	<10.0	<10.0	32.0
FS-122	9/2/2022	0.25 - 0.50	<0.050	<0.050	<0.050	<0.150	<0.300	<10.0	<10.0	<10.0	<10.0	32.0
FS-123	9/2/2022	0.25 - 0.50	<0.050	<0.050	<0.050	<0.150	<0.300	<10.0	<10.0	<10.0	<10.0	16.0
FS-124	9/2/2022	0.25 - 0.50	<0.050	<0.050	<0.050	<0.150	<0.300	<10.0	<10.0	<10.0	<10.0	16.0
FS-125	9/2/2022	0.25 - 0.50	<0.050	<0.050	<0.050	<0.150	<0.300	<10.0	<10.0	<10.0	<10.0	<16.0
FS-126	9/2/2022	0.25 - 0.50	<0.050	<0.050	<0.050	<0.150	<0.300	<10.0	<10.0	<10.0	<10.0	16.0
FS-127	9/2/2022	0.25 - 0.50	<0.050	<0.050	<0.050	<0.150	<0.300	<10.0	<10.0	<10.0	<10.0	<16.0
FS-128	9/2/2022	0.25 - 0.50	<0.050	<0.050	<0.050	<0.150	<0.300	<10.0	<10.0	<10.0	<10.0	<16.0
FS-129	9/2/2022	0.25 - 0.50	<0.050	<0.050	<0.050	<0.150	<0.300	<10.0	<10.0	<10.0	<10.0	<16.0
FS-130	9/2/2022	0.25 - 0.50	<0.050	<0.050	<0.050	<0.150	<0.300	<10.0	<10.0	<10.0	<10.0	<16.0
*FS-131	9/2/2022	0.25 - 0.50	<0.050	<0.050	<0.050	<0.150	<0.300	<10.0	188	47.5	236	<16.0
	9/29/2022	84	NS					<10.0	104	34.8	139	NS
	10/21/2022	108	NS					<10.0	<10.0	<10.0	<10.0	NS
FS-132	9/2/2022	0.25 - 0.50	<0.050	<0.050	<0.050	<0.150	<0.300	<10.0	<10.0	<10.0	<10.0	32.0
FS-133	9/2/2022	0.25 - 0.50	<0.050	<0.050	<0.050	<0.150	<0.300	<10.0	<10.0	<10.0	<10.0	16.0
FS-134	9/2/2022	0.25 - 0.50	<0.050	<0.050	<0.050	<0.150	<0.300	<10.0	<10.0	<10.0	<10.0	16.0
FS-135	9/2/2022	0.25 - 0.50	<0.050	<0.050	<0.050	<0.150	<0.300	<10.0	<10.0	<10.0	<10.0	<16.0
FS-136	9/2/2022	0.25 - 0.50	<0.050	<0.050	<0.050	<0.150	<0.300	<10.0	32.1	<10.0	32.1	<16.0
FS-137	9/2/2022	0.25 - 0.50	<0.050	<0.050	<0.050	<0.150	<0.300	<10.0	<10.0	<10.0	<10.0	<16.0
FS-138	9/2/2022	0.25 - 0.50	<0.050	<0.050	<0.050	<0.150	<0.300	<10.0	<10.0	<10.0	<10.0	<16.0
FS-139	9/2/2022	0.25 - 0.50	<0.050	<0.050	<0.050	<0.150	<0.300	<10.0	<10.0	<10.0	<10.0	<16.0
FS-140	9/2/2022	0.25 - 0.50	<0.050	<0.050	<0.050	<0.150	<0.300	<10.0	21.7	<10.0	21.7	<16.0
FS-141	9/2/2022	0.25 - 0.50	<0.050	<0.050	<0.050	<0.150	<0.300	<10.0	<10.0	<10.0	<10.0	<16.0
FS-142	9/2/2022	0.25 - 0.50	<0.050	<0.050	<0.050	<0.150	<0.300	<10.0	<10.0	<10.0	<10.0	<16.0
FS-143	9/2/2022	0.25 - 0.50	<0.050	<0.050	<0.050	<0.150	<0.300	<10.0	11.7	<10.0	11.7	<16.0
FS-144	9/2/2022	0.25 - 0.50	<0.050	<0.050	<0.050	<0.150	<0.300	<10.0	<10.0	<10.0	<10.0	<16.0
FS-145	9/2/2022	0.25 - 0.50	<0.050	<0.050	<0.050	<0.150	<0.300	<10.0	<10.0	<10.0	<10.0	16.0
FS-146	9/2/2022	0.25 - 0.50	<0.050	<0.050	<0.050	<0.150	<0.300	<10.0	43.7	<10.0	43.7	<16.0
FS-147	9/2/2022	0.25 - 0.50	<0.050	<0.050	<0.050	<0.150	<0.300	<10.0	21.5	<10.0	21.5	48.0
FS-148	9/2/2022	0.25 - 0.50	<0.050	<0.050	<0.050	<0.150	<0.300	<10.0	<10.0	<10.0	<10.0	<16.0
FS-149	9/2/2022	0.25 - 0.50	<0.050	<0.050	<0.050	<0.150	<0.300	<10.0	<10.0	<10.0	<10.0	<16.0
FS-150	9/2/2022	0.25 - 0.50	<0.050	<0.050	<0.050	<0.150	<0.300	<10.0	<10.0	<10.0	<10.0	<16.0

TABLE 1
SOIL SAMPLE ANALYTICAL RESULTS
2RP-182 - 6.7.08 (Big Walt 2 State #002)
Oxy USA Inc.
Eddy County, New Mexico
Ensolum Project No. 03B1417068

Sample Designation	Date	Depth (inches bgs)	Benzene (mg/kg)	Toluene (mg/kg)	Ethylbenzene (mg/kg)	Total Xylenes (mg/kg)	Total BTEX (mg/kg)	TPH GRO (mg/kg)	TPH DRO (mg/kg)	TPH MRO (mg/kg)	Total TPH (GRO+DRO+MRO) (mg/kg)	Chloride (mg/kg)
New Mexico Oil Conservation Division Closure Criteria for Soils Impacted by a Release (≤ 50 feet)			10	NE	NE	NE	50	NE	NE	NE	100	600
Floor Sample Analytical Results												
FS-151	9/2/2022	0.25 - 0.50	<0.050	<0.050	<0.050	<0.150	<0.300	<10.0	<10.0	<10.0	<10.0	<16.0
FS-152	9/2/2022	0.25 - 0.50	<0.050	<0.050	<0.050	<0.150	<0.300	<10.0	<10.0	<10.0	<10.0	<16.0
FS-153	9/2/2022	0.25 - 0.50	<0.050	<0.050	<0.050	<0.150	<0.300	<10.0	<10.0	<10.0	<10.0	<16.0
FS-154	9/2/2022	0.25 - 0.50	<0.050	<0.050	<0.050	<0.150	<0.300	<10.0	<10.0	<10.0	<10.0	<16.0
FS-155	9/2/2022	0.25 - 0.50	<0.050	<0.050	<0.050	<0.150	<0.300	<10.0	<10.0	<10.0	<10.0	<16.0
FS-156	9/2/2022	0.25 - 0.50	<0.050	<0.050	<0.050	<0.150	<0.300	<10.0	25.1	<10.0	25.1	<16.0
FS-157	9/2/2022	0.25 - 0.50	<0.050	<0.050	<0.050	<0.150	<0.300	<10.0	<10.0	<10.0	<10.0	<16.0
FS-158	9/2/2022	0.25 - 0.50	<0.050	<0.050	<0.050	<0.150	<0.300	<10.0	<10.0	<10.0	<10.0	<16.0
FS-159	9/2/2022	0.25 - 0.50	<0.050	<0.050	<0.050	<0.150	<0.300	<10.0	<10.0	<10.0	<10.0	<16.0
FS-160	9/2/2022	0.25 - 0.50	<0.050	<0.050	<0.050	<0.150	<0.300	<10.0	<10.0	<10.0	<10.0	<16.0
FS-161	9/2/2022	0.25 - 0.50	<0.050	<0.050	<0.050	<0.150	<0.300	<10.0	<10.0	<10.0	<10.0	<16.0
FS-162	9/2/2022	0.25 - 0.50	<0.050	<0.050	<0.050	<0.150	<0.300	<10.0	<10.0	<10.0	<10.0	16.0
FS-163	9/2/2022	0.25 - 0.50	<0.050	<0.050	<0.050	<0.150	<0.300	<10.0	<10.0	<10.0	<10.0	<16.0
FS-164	9/2/2022	0.25 - 0.50	<0.050	<0.050	<0.050	<0.150	<0.300	<10.0	<10.0	<10.0	<10.0	<16.0
FS-165	9/2/2022	0.25 - 0.50	<0.050	<0.050	<0.050	<0.150	<0.300	<10.0	<10.0	<10.0	<10.0	<16.0
Sidewall Sample Analytical Results												
SW-86	10/21/2022	0 - 48	NS					<10.0	<10.0	<10.0	<10.0	NS
SW-98	10/21/2022	0 - 72	NS					<10.0	<10.0	<10.0	<10.0	NS
SW-102	10/21/2022	0 - 72	NS					<10.0	<10.0	<10.0	<10.0	NS
SW-131	10/21/2022	0 - 108	NS					<10.0	<10.0	<10.0	<10.0	NS

Concentrations in **bold** and yellow exceed the New Mexico Oil Conservation Division Closure Criteria for Soils Impacted by a Release (≤ 50 feet)

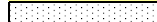
 Over Excavated and/or Re-Sampled

* Indicates sidewall sample taken

bgs: below ground surface

mg/kg: milligrams per kilogram

NE: Not Established

NS: Not Sampled

BTEX: Benzene, Toluene, Ethylbenzene, and Xylenes

GRO: Gasoline Range Organics

DRO: Diesel Range Organics

MRO: Motor Oil/Lube Oil Range Organics

TPH: Total Petroleum Hydrocarbon



APPENDIX E

Laboratory Data Sheets and Chain-of-Custody Documentation



PHONE (575) 393-2326 ° 101 E. MARLAND ° HOBBS, NM 88240

September 09, 2022

BEAUX JENNINGS

ENSOLUM, LLC

705 W WADLEY AVE.

MIDLAND, TX 79705

RE: BIG WALT

Enclosed are the results of analyses for samples received by the laboratory on 09/02/22 15:14.

Cardinal Laboratories is accredited through Texas NELAP under certificate number T104704398-22-15. Accreditation applies to drinking water, non-potable water and solid and chemical materials. All accredited analytes are denoted by an asterisk (*). For a complete list of accredited analytes and matrices visit the TCEQ website at www.tceq.texas.gov/field/qa/lab_accred_certif.html.

Cardinal Laboratories is accredited through the State of Colorado Department of Public Health and Environment for:

Method EPA 552.2	Haloacetic Acids (HAA-5)
Method EPA 524.2	Total Trihalomethanes (TTHM)
Method EPA 524.4	Regulated VOCs (V1, V2, V3)

Accreditation applies to public drinking water matrices.

This report meets NELAP requirements and is made up of a cover page, analytical results, and a copy of the original chain-of-custody. If you have any questions concerning this report, please feel free to contact me.

Sincerely,

A handwritten signature in black ink that reads "Celey D. Keene".

Celey D. Keene

Lab Director/Quality Manager



PHONE (575) 393-2326 ° 101 E. MARLAND ° HOBBS, NM 88240

Analytical Results For:

ENSOLUM, LLC
 BEAUX JENNINGS
 705 W WADLEY AVE.
 MIDLAND TX, 79705
 Fax To:

Received: 09/02/2022
 Reported: 09/09/2022
 Project Name: BIG WALT
 Project Number: 03B1417054
 Project Location: OXY - EDDY, CO.

Sampling Date: 09/02/2022
 Sampling Type: Soil
 Sampling Condition: ** (See Notes)
 Sample Received By: Shalyn Rodriguez

Sample ID: FS - 1 0-0.25" (H224051-01)

BTX 8021B		mg/kg		Analyzed By: JH/					
Analyte	Result	Reporting Limit	Analyzed	Method Blank	BS	% Recovery	True Value QC	RPD	Qualifier
Benzene*	<0.050	0.050	09/06/2022	ND	1.76	87.9	2.00	2.37	QM-07
Toluene*	<0.050	0.050	09/06/2022	ND	1.87	93.6	2.00	3.35	
Ethylbenzene*	<0.050	0.050	09/06/2022	ND	1.89	94.3	2.00	3.05	
Total Xylenes*	<0.150	0.150	09/06/2022	ND	5.91	98.5	6.00	3.21	
Total BTX	<0.300	0.300	09/06/2022	ND					

Surrogate: 4-Bromofluorobenzene (PID) 114 % 69.9-140

Chloride, SM4500Cl-B		mg/kg		Analyzed By: AC						
Analyte	Result	Reporting Limit	Analyzed	Method Blank	BS	% Recovery	True Value QC	RPD	Qualifier	
Chloride	<16.0	16.0	09/07/2022	ND	416	104	400	0.00		

TPH 8015M		mg/kg		Analyzed By: MS					
Analyte	Result	Reporting Limit	Analyzed	Method Blank	BS	% Recovery	True Value QC	RPD	Qualifier
GRO C6-C10*	<10.0	10.0	09/06/2022	ND	190	95.1	200	3.82	
DRO >C10-C28*	<10.0	10.0	09/06/2022	ND	167	83.4	200	3.30	
EXT DRO >C28-C36	<10.0	10.0	09/06/2022	ND					

Surrogate: 1-Chlorooctane 73.1 % 45.3-161

Surrogate: 1-Chlorooctadecane 73.6 % 46.3-178

Cardinal Laboratories

*=Accredited Analyte

PLEASE NOTE: Liability and Damages. Cardinal's liability and client's exclusive remedy for any claim arising, whether based in contract or tort, shall be limited to the amount paid by client for analyses. All claims, including those for negligence and any other cause whatsoever shall be deemed waived unless made in writing and received by Cardinal within thirty (30) days after completion of the applicable service. In no event shall Cardinal be liable for incidental or consequential damages, including, without limitation, business interruptions, loss of use, or loss of profits incurred by client, its subsidiaries, affiliates or successors arising out of or related to the performance of the services hereunder by Cardinal, regardless of whether such claim is based upon any of the above stated reasons or otherwise. Results relate only to the samples identified above. This report shall not be reproduced except in full with written approval of Cardinal Laboratories.

Celey D. Keene, Lab Director/Quality Manager



PHONE (575) 393-2326 ° 101 E. MARLAND ° HOBBS, NM 88240

Analytical Results For:

ENSOLUM, LLC
 BEAUX JENNINGS
 705 W WADLEY AVE.
 MIDLAND TX, 79705
 Fax To:

Received: 09/02/2022
 Reported: 09/09/2022
 Project Name: BIG WALT
 Project Number: 03B1417054
 Project Location: OXY - EDDY, CO.

Sampling Date: 09/02/2022
 Sampling Type: Soil
 Sampling Condition: ** (See Notes)
 Sample Received By: Shalyn Rodriguez

Sample ID: FS - 2 0-0.25" (H224051-02)

BTEx 8021B		mg/kg		Analyzed By: JH/						
Analyte	Result	Reporting Limit	Analyzed	Method Blank	BS	% Recovery	True Value QC	RPD	Qualifier	
Benzene*	<0.050	0.050	09/06/2022	ND	1.76	87.9	2.00	2.37		
Toluene*	<0.050	0.050	09/06/2022	ND	1.87	93.6	2.00	3.35		
Ethylbenzene*	<0.050	0.050	09/06/2022	ND	1.89	94.3	2.00	3.05		
Total Xylenes*	<0.150	0.150	09/06/2022	ND	5.91	98.5	6.00	3.21		
Total BTEx	<0.300	0.300	09/06/2022	ND						

Surrogate: 4-Bromofluorobenzene (PID) 112 % 69.9-140

Chloride, SM4500CI-B		mg/kg		Analyzed By: AC						
Analyte	Result	Reporting Limit	Analyzed	Method Blank	BS	% Recovery	True Value QC	RPD	Qualifier	
Chloride	32.0	16.0	09/07/2022	ND	416	104	400	0.00		

TPH 8015M		mg/kg		Analyzed By: MS					
Analyte	Result	Reporting Limit	Analyzed	Method Blank	BS	% Recovery	True Value QC	RPD	Qualifier
GRO C6-C10*	<10.0	10.0	09/06/2022	ND	190	95.1	200	3.82	
DRO >C10-C28*	52.6	10.0	09/06/2022	ND	167	83.4	200	3.30	
EXT DRO >C28-C36	16.7	10.0	09/06/2022	ND					

Surrogate: 1-Chlorooctane 70.4 % 45.3-161

Surrogate: 1-Chlorooctadecane 76.9 % 46.3-178

Cardinal Laboratories

*=Accredited Analyte

PLEASE NOTE: Liability and Damages. Cardinal's liability and client's exclusive remedy for any claim arising, whether based in contract or tort, shall be limited to the amount paid by client for analyses. All claims, including those for negligence and any other cause whatsoever shall be deemed waived unless made in writing and received by Cardinal within thirty (30) days after completion of the applicable service. In no event shall Cardinal be liable for incidental or consequential damages, including, without limitation, business interruptions, loss of use, or loss of profits incurred by client, its subsidiaries, affiliates or successors arising out of or related to the performance of the services hereunder by Cardinal, regardless of whether such claim is based upon any of the above stated reasons or otherwise. Results relate only to the samples identified above. This report shall not be reproduced except in full with written approval of Cardinal Laboratories.

Celey D. Keene, Lab Director/Quality Manager



PHONE (575) 393-2326 ° 101 E. MARLAND ° HOBBS, NM 88240

Analytical Results For:

ENSOLUM, LLC
 BEAUX JENNINGS
 705 W WADLEY AVE.
 MIDLAND TX, 79705
 Fax To:

Received: 09/02/2022
 Reported: 09/09/2022
 Project Name: BIG WALT
 Project Number: 03B1417054
 Project Location: OXY - EDDY, CO.

Sampling Date: 09/02/2022
 Sampling Type: Soil
 Sampling Condition: ** (See Notes)
 Sample Received By: Shalyn Rodriguez

Sample ID: FS - 3 0-0.25" (H224051-03)

BTEx 8021B		mg/kg		Analyzed By: JH/						
Analyte	Result	Reporting Limit	Analyzed	Method Blank	BS	% Recovery	True Value QC	RPD	Qualifier	
Benzene*	<0.050	0.050	09/06/2022	ND	1.76	87.9	2.00	2.37		
Toluene*	<0.050	0.050	09/06/2022	ND	1.87	93.6	2.00	3.35		
Ethylbenzene*	<0.050	0.050	09/06/2022	ND	1.89	94.3	2.00	3.05		
Total Xylenes*	<0.150	0.150	09/06/2022	ND	5.91	98.5	6.00	3.21		
Total BTEx	<0.300	0.300	09/06/2022	ND						

Surrogate: 4-Bromofluorobenzene (PID) 112 % 69.9-140

Chloride, SM4500CI-B		mg/kg		Analyzed By: AC						
Analyte	Result	Reporting Limit	Analyzed	Method Blank	BS	% Recovery	True Value QC	RPD	Qualifier	
Chloride	16.0	16.0	09/07/2022	ND	416	104	400	0.00		

TPH 8015M		mg/kg		Analyzed By: MS					
Analyte	Result	Reporting Limit	Analyzed	Method Blank	BS	% Recovery	True Value QC	RPD	Qualifier
GRO C6-C10*	<10.0	10.0	09/06/2022	ND	190	95.1	200	3.82	
DRO >C10-C28*	<10.0	10.0	09/06/2022	ND	167	83.4	200	3.30	
EXT DRO >C28-C36	<10.0	10.0	09/06/2022	ND					

Surrogate: 1-Chlorooctane 75.3 % 45.3-161

Surrogate: 1-Chlorooctadecane 78.5 % 46.3-178

Cardinal Laboratories

*=Accredited Analyte

PLEASE NOTE: Liability and Damages. Cardinal's liability and client's exclusive remedy for any claim arising, whether based in contract or tort, shall be limited to the amount paid by client for analyses. All claims, including those for negligence and any other cause whatsoever shall be deemed waived unless made in writing and received by Cardinal within thirty (30) days after completion of the applicable service. In no event shall Cardinal be liable for incidental or consequential damages, including, without limitation, business interruptions, loss of use, or loss of profits incurred by client, its subsidiaries, affiliates or successors arising out of or related to the performance of the services hereunder by Cardinal, regardless of whether such claim is based upon any of the above stated reasons or otherwise. Results relate only to the samples identified above. This report shall not be reproduced except in full with written approval of Cardinal Laboratories.

Celey D. Keene, Lab Director/Quality Manager



PHONE (575) 393-2326 ° 101 E. MARLAND ° HOBBS, NM 88240

Analytical Results For:

ENSOLUM, LLC
 BEAUX JENNINGS
 705 W WADLEY AVE.
 MIDLAND TX, 79705
 Fax To:

Received: 09/02/2022
 Reported: 09/09/2022
 Project Name: BIG WALT
 Project Number: 03B1417054
 Project Location: OXY - EDDY, CO.

Sampling Date: 09/02/2022
 Sampling Type: Soil
 Sampling Condition: ** (See Notes)
 Sample Received By: Shalyn Rodriguez

Sample ID: FS - 4 0-0.25" (H224051-04)

BTEx 8021B		mg/kg		Analyzed By: JH/						
Analyte	Result	Reporting Limit	Analyzed	Method Blank	BS	% Recovery	True Value QC	RPD	Qualifier	
Benzene*	<0.050	0.050	09/06/2022	ND	1.76	87.9	2.00	2.37		
Toluene*	<0.050	0.050	09/06/2022	ND	1.87	93.6	2.00	3.35		
Ethylbenzene*	<0.050	0.050	09/06/2022	ND	1.89	94.3	2.00	3.05		
Total Xylenes*	<0.150	0.150	09/06/2022	ND	5.91	98.5	6.00	3.21		
Total BTEx	<0.300	0.300	09/06/2022	ND						

Surrogate: 4-Bromofluorobenzene (PID) 111 % 69.9-140

Chloride, SM4500CI-B		mg/kg		Analyzed By: AC						
Analyte	Result	Reporting Limit	Analyzed	Method Blank	BS	% Recovery	True Value QC	RPD	Qualifier	
Chloride	<16.0	16.0	09/07/2022	ND	416	104	400	0.00		

TPH 8015M		mg/kg		Analyzed By: MS					
Analyte	Result	Reporting Limit	Analyzed	Method Blank	BS	% Recovery	True Value QC	RPD	Qualifier
GRO C6-C10*	<10.0	10.0	09/06/2022	ND	190	95.1	200	3.82	
DRO >C10-C28*	80.5	10.0	09/06/2022	ND	167	83.4	200	3.30	
EXT DRO >C28-C36	36.8	10.0	09/06/2022	ND					

Surrogate: 1-Chlorooctane 70.7 % 45.3-161

Surrogate: 1-Chlorooctadecane 81.3 % 46.3-178

Cardinal Laboratories

*=Accredited Analyte

PLEASE NOTE: Liability and Damages. Cardinal's liability and client's exclusive remedy for any claim arising, whether based in contract or tort, shall be limited to the amount paid by client for analyses. All claims, including those for negligence and any other cause whatsoever shall be deemed waived unless made in writing and received by Cardinal within thirty (30) days after completion of the applicable service. In no event shall Cardinal be liable for incidental or consequential damages, including, without limitation, business interruptions, loss of use, or loss of profits incurred by client, its subsidiaries, affiliates or successors arising out of or related to the performance of the services hereunder by Cardinal, regardless of whether such claim is based upon any of the above stated reasons or otherwise. Results relate only to the samples identified above. This report shall not be reproduced except in full with written approval of Cardinal Laboratories.

Celey D. Keene, Lab Director/Quality Manager



PHONE (575) 393-2326 ° 101 E. MARLAND ° HOBBS, NM 88240

Analytical Results For:

ENSOLUM, LLC
 BEAUX JENNINGS
 705 W WADLEY AVE.
 MIDLAND TX, 79705
 Fax To:

Received: 09/02/2022
 Reported: 09/09/2022
 Project Name: BIG WALT
 Project Number: 03B1417054
 Project Location: OXY - EDDY, CO.

Sampling Date: 09/02/2022
 Sampling Type: Soil
 Sampling Condition: ** (See Notes)
 Sample Received By: Shalyn Rodriguez

Sample ID: FS - 5 0-0.25" (H224051-05)

BTEx 8021B		mg/kg		Analyzed By: JH/						
Analyte	Result	Reporting Limit	Analyzed	Method Blank	BS	% Recovery	True Value QC	RPD	Qualifier	
Benzene*	<0.050	0.050	09/06/2022	ND	1.76	87.9	2.00	2.37		
Toluene*	<0.050	0.050	09/06/2022	ND	1.87	93.6	2.00	3.35		
Ethylbenzene*	<0.050	0.050	09/06/2022	ND	1.89	94.3	2.00	3.05		
Total Xylenes*	<0.150	0.150	09/06/2022	ND	5.91	98.5	6.00	3.21		
Total BTEx	<0.300	0.300	09/06/2022	ND						

Surrogate: 4-Bromofluorobenzene (PID) 113 % 69.9-140

Chloride, SM4500Cl-B		mg/kg		Analyzed By: AC						
Analyte	Result	Reporting Limit	Analyzed	Method Blank	BS	% Recovery	True Value QC	RPD	Qualifier	
Chloride	<16.0	16.0	09/07/2022	ND	416	104	400	0.00		

TPH 8015M		mg/kg		Analyzed By: MS					
Analyte	Result	Reporting Limit	Analyzed	Method Blank	BS	% Recovery	True Value QC	RPD	Qualifier
GRO C6-C10*	<10.0	10.0	09/06/2022	ND	190	95.1	200	3.82	
DRO >C10-C28*	196	10.0	09/06/2022	ND	167	83.4	200	3.30	
EXT DRO >C28-C36	96.3	10.0	09/06/2022	ND					

Surrogate: 1-Chlorooctane 68.6 % 45.3-161

Surrogate: 1-Chlorooctadecane 85.2 % 46.3-178

Cardinal Laboratories

*=Accredited Analyte

PLEASE NOTE: Liability and Damages. Cardinal's liability and client's exclusive remedy for any claim arising, whether based in contract or tort, shall be limited to the amount paid by client for analyses. All claims, including those for negligence and any other cause whatsoever shall be deemed waived unless made in writing and received by Cardinal within thirty (30) days after completion of the applicable service. In no event shall Cardinal be liable for incidental or consequential damages, including, without limitation, business interruptions, loss of use, or loss of profits incurred by client, its subsidiaries, affiliates or successors arising out of or related to the performance of the services hereunder by Cardinal, regardless of whether such claim is based upon any of the above stated reasons or otherwise. Results relate only to the samples identified above. This report shall not be reproduced except in full with written approval of Cardinal Laboratories.

Celey D. Keene, Lab Director/Quality Manager



PHONE (575) 393-2326 ° 101 E. MARLAND ° HOBBS, NM 88240

Analytical Results For:

ENSOLUM, LLC
 BEAUX JENNINGS
 705 W WADLEY AVE.
 MIDLAND TX, 79705
 Fax To:

Received: 09/02/2022
 Reported: 09/09/2022
 Project Name: BIG WALT
 Project Number: 03B1417054
 Project Location: OXY - EDDY, CO.

Sampling Date: 09/02/2022
 Sampling Type: Soil
 Sampling Condition: ** (See Notes)
 Sample Received By: Shalyn Rodriguez

Sample ID: FS - 6 0-0.25" (H224051-06)

BTX 8021B		mg/kg		Analyzed By: JH/					
Analyte	Result	Reporting Limit	Analyzed	Method Blank	BS	% Recovery	True Value QC	RPD	Qualifier
Benzene*	<0.050	0.050	09/06/2022	ND	1.76	87.9	2.00	2.37	
Toluene*	<0.050	0.050	09/06/2022	ND	1.87	93.6	2.00	3.35	
Ethylbenzene*	<0.050	0.050	09/06/2022	ND	1.89	94.3	2.00	3.05	
Total Xylenes*	<0.150	0.150	09/06/2022	ND	5.91	98.5	6.00	3.21	
Total BTX	<0.300	0.300	09/06/2022	ND					

Surrogate: 4-Bromofluorobenzene (PID) 112 % 69.9-140

Chloride, SM4500CI-B		mg/kg		Analyzed By: AC					
Analyte	Result	Reporting Limit	Analyzed	Method Blank	BS	% Recovery	True Value QC	RPD	Qualifier
Chloride	16.0	16.0	09/07/2022	ND	416	104	400	0.00	

TPH 8015M		mg/kg		Analyzed By: MS					
Analyte	Result	Reporting Limit	Analyzed	Method Blank	BS	% Recovery	True Value QC	RPD	Qualifier
GRO C6-C10*	<10.0	10.0	09/06/2022	ND	190	95.1	200	3.82	
DRO >C10-C28*	866	10.0	09/06/2022	ND	167	83.4	200	3.30	
EXT DRO >C28-C36	358	10.0	09/06/2022	ND					

Surrogate: 1-Chlorooctane 71.9 % 45.3-161

Surrogate: 1-Chlorooctadecane 98.7 % 46.3-178

Cardinal Laboratories

*=Accredited Analyte

PLEASE NOTE: Liability and Damages. Cardinal's liability and client's exclusive remedy for any claim arising, whether based in contract or tort, shall be limited to the amount paid by client for analyses. All claims, including those for negligence and any other cause whatsoever shall be deemed waived unless made in writing and received by Cardinal within thirty (30) days after completion of the applicable service. In no event shall Cardinal be liable for incidental or consequential damages, including, without limitation, business interruptions, loss of use, or loss of profits incurred by client, its subsidiaries, affiliates or successors arising out of or related to the performance of the services hereunder by Cardinal, regardless of whether such claim is based upon any of the above stated reasons or otherwise. Results relate only to the samples identified above. This report shall not be reproduced except in full with written approval of Cardinal Laboratories.

Celey D. Keene, Lab Director/Quality Manager



PHONE (575) 393-2326 ° 101 E. MARLAND ° HOBBS, NM 88240

Analytical Results For:

ENSOLUM, LLC
 BEAUX JENNINGS
 705 W WADLEY AVE.
 MIDLAND TX, 79705
 Fax To:

Received: 09/02/2022
 Reported: 09/09/2022
 Project Name: BIG WALT
 Project Number: 03B1417054
 Project Location: OXY - EDDY, CO.

Sampling Date: 09/02/2022
 Sampling Type: Soil
 Sampling Condition: ** (See Notes)
 Sample Received By: Shalyn Rodriguez

Sample ID: FS - 7 0-0.25" (H224051-07)

BTEx 8021B		mg/kg		Analyzed By: JH/						
Analyte	Result	Reporting Limit	Analyzed	Method Blank	BS	% Recovery	True Value QC	RPD	Qualifier	
Benzene*	<0.050	0.050	09/06/2022	ND	1.76	87.9	2.00	2.37		
Toluene*	<0.050	0.050	09/06/2022	ND	1.87	93.6	2.00	3.35		
Ethylbenzene*	<0.050	0.050	09/06/2022	ND	1.89	94.3	2.00	3.05		
Total Xylenes*	<0.150	0.150	09/06/2022	ND	5.91	98.5	6.00	3.21		
Total BTEX	<0.300	0.300	09/06/2022	ND						

Surrogate: 4-Bromofluorobenzene (PID) 112 % 69.9-140

Chloride, SM4500Cl-B		mg/kg		Analyzed By: AC						
Analyte	Result	Reporting Limit	Analyzed	Method Blank	BS	% Recovery	True Value QC	RPD	Qualifier	
Chloride	32.0	16.0	09/07/2022	ND	416	104	400	0.00		

TPH 8015M		mg/kg		Analyzed By: MS					
Analyte	Result	Reporting Limit	Analyzed	Method Blank	BS	% Recovery	True Value QC	RPD	Qualifier
GRO C6-C10*	<10.0	10.0	09/06/2022	ND	190	95.1	200	3.82	
DRO >C10-C28*	174	10.0	09/06/2022	ND	167	83.4	200	3.30	
EXT DRO >C28-C36	95.8	10.0	09/06/2022	ND					

Surrogate: 1-Chlorooctane 71.4 % 45.3-161

Surrogate: 1-Chlorooctadecane 84.4 % 46.3-178

Cardinal Laboratories

*=Accredited Analyte

PLEASE NOTE: Liability and Damages. Cardinal's liability and client's exclusive remedy for any claim arising, whether based in contract or tort, shall be limited to the amount paid by client for analyses. All claims, including those for negligence and any other cause whatsoever shall be deemed waived unless made in writing and received by Cardinal within thirty (30) days after completion of the applicable service. In no event shall Cardinal be liable for incidental or consequential damages, including, without limitation, business interruptions, loss of use, or loss of profits incurred by client, its subsidiaries, affiliates or successors arising out of or related to the performance of the services hereunder by Cardinal, regardless of whether such claim is based upon any of the above stated reasons or otherwise. Results relate only to the samples identified above. This report shall not be reproduced except in full with written approval of Cardinal Laboratories.

Celey D. Keene, Lab Director/Quality Manager



PHONE (575) 393-2326 ° 101 E. MARLAND ° HOBBS, NM 88240

Analytical Results For:

ENSOLUM, LLC
 BEAUX JENNINGS
 705 W WADLEY AVE.
 MIDLAND TX, 79705
 Fax To:

Received: 09/02/2022
 Reported: 09/09/2022
 Project Name: BIG WALT
 Project Number: 03B1417054
 Project Location: OXY - EDDY, CO.

Sampling Date: 09/02/2022
 Sampling Type: Soil
 Sampling Condition: ** (See Notes)
 Sample Received By: Shalyn Rodriguez

Sample ID: FS - 8 0-0.25" (H224051-08)

BTEx 8021B		mg/kg		Analyzed By: JH/						
Analyte	Result	Reporting Limit	Analyzed	Method Blank	BS	% Recovery	True Value QC	RPD	Qualifier	
Benzene*	<0.050	0.050	09/06/2022	ND	1.76	87.9	2.00	2.37		
Toluene*	<0.050	0.050	09/06/2022	ND	1.87	93.6	2.00	3.35		
Ethylbenzene*	<0.050	0.050	09/06/2022	ND	1.89	94.3	2.00	3.05		
Total Xylenes*	<0.150	0.150	09/06/2022	ND	5.91	98.5	6.00	3.21		
Total BTEx	<0.300	0.300	09/06/2022	ND						

Surrogate: 4-Bromofluorobenzene (PID) 112 % 69.9-140

Chloride, SM4500CI-B		mg/kg		Analyzed By: AC						
Analyte	Result	Reporting Limit	Analyzed	Method Blank	BS	% Recovery	True Value QC	RPD	Qualifier	
Chloride	<16.0	16.0	09/07/2022	ND	416	104	400	0.00		

TPH 8015M		mg/kg		Analyzed By: MS					
Analyte	Result	Reporting Limit	Analyzed	Method Blank	BS	% Recovery	True Value QC	RPD	Qualifier
GRO C6-C10*	<10.0	10.0	09/06/2022	ND	190	95.1	200	3.82	
DRO >C10-C28*	13.1	10.0	09/06/2022	ND	167	83.4	200	3.30	
EXT DRO >C28-C36	11.3	10.0	09/06/2022	ND					

Surrogate: 1-Chlorooctane 71.1 % 45.3-161

Surrogate: 1-Chlorooctadecane 73.0 % 46.3-178

Cardinal Laboratories

*=Accredited Analyte

PLEASE NOTE: Liability and Damages. Cardinal's liability and client's exclusive remedy for any claim arising, whether based in contract or tort, shall be limited to the amount paid by client for analyses. All claims, including those for negligence and any other cause whatsoever shall be deemed waived unless made in writing and received by Cardinal within thirty (30) days after completion of the applicable service. In no event shall Cardinal be liable for incidental or consequential damages, including, without limitation, business interruptions, loss of use, or loss of profits incurred by client, its subsidiaries, affiliates or successors arising out of or related to the performance of the services hereunder by Cardinal, regardless of whether such claim is based upon any of the above stated reasons or otherwise. Results relate only to the samples identified above. This report shall not be reproduced except in full with written approval of Cardinal Laboratories.

Celey D. Keene, Lab Director/Quality Manager



PHONE (575) 393-2326 ° 101 E. MARLAND ° HOBBS, NM 88240

Analytical Results For:

ENSOLUM, LLC
 BEAUX JENNINGS
 705 W WADLEY AVE.
 MIDLAND TX, 79705
 Fax To:

Received: 09/02/2022
 Reported: 09/09/2022
 Project Name: BIG WALT
 Project Number: 03B1417054
 Project Location: OXY - EDDY, CO.

Sampling Date: 09/02/2022
 Sampling Type: Soil
 Sampling Condition: ** (See Notes)
 Sample Received By: Shalyn Rodriguez

Sample ID: FS - 9 0-0.25" (H224051-09)

BTEx 8021B		mg/kg		Analyzed By: JH/						
Analyte	Result	Reporting Limit	Analyzed	Method Blank	BS	% Recovery	True Value QC	RPD	Qualifier	
Benzene*	<0.050	0.050	09/06/2022	ND	1.76	87.9	2.00	2.37		
Toluene*	<0.050	0.050	09/06/2022	ND	1.87	93.6	2.00	3.35		
Ethylbenzene*	<0.050	0.050	09/06/2022	ND	1.89	94.3	2.00	3.05		
Total Xylenes*	<0.150	0.150	09/06/2022	ND	5.91	98.5	6.00	3.21		
Total BTEx	<0.300	0.300	09/06/2022	ND						

Surrogate: 4-Bromofluorobenzene (PID) 113 % 69.9-140

Chloride, SM4500Cl-B		mg/kg		Analyzed By: AC						
Analyte	Result	Reporting Limit	Analyzed	Method Blank	BS	% Recovery	True Value QC	RPD	Qualifier	
Chloride	<16.0	16.0	09/07/2022	ND	416	104	400	0.00		

TPH 8015M		mg/kg		Analyzed By: MS					
Analyte	Result	Reporting Limit	Analyzed	Method Blank	BS	% Recovery	True Value QC	RPD	Qualifier
GRO C6-C10*	<10.0	10.0	09/06/2022	ND	190	95.1	200	3.82	
DRO >C10-C28*	1470	10.0	09/06/2022	ND	167	83.4	200	3.30	
EXT DRO >C28-C36	628	10.0	09/06/2022	ND					

Surrogate: 1-Chlorooctane 65.5 % 45.3-161

Surrogate: 1-Chlorooctadecane 108 % 46.3-178

Cardinal Laboratories

*=Accredited Analyte

PLEASE NOTE: Liability and Damages. Cardinal's liability and client's exclusive remedy for any claim arising, whether based in contract or tort, shall be limited to the amount paid by client for analyses. All claims, including those for negligence and any other cause whatsoever shall be deemed waived unless made in writing and received by Cardinal within thirty (30) days after completion of the applicable service. In no event shall Cardinal be liable for incidental or consequential damages, including, without limitation, business interruptions, loss of use, or loss of profits incurred by client, its subsidiaries, affiliates or successors arising out of or related to the performance of the services hereunder by Cardinal, regardless of whether such claim is based upon any of the above stated reasons or otherwise. Results relate only to the samples identified above. This report shall not be reproduced except in full with written approval of Cardinal Laboratories.

Celey D. Keene, Lab Director/Quality Manager



PHONE (575) 393-2326 ° 101 E. MARLAND ° HOBBS, NM 88240

Analytical Results For:

ENSOLUM, LLC
BEAUX JENNINGS
705 W WADLEY AVE.
MIDLAND TX, 79705
Fax To:

Received: 09/02/2022
Reported: 09/09/2022
Project Name: BIG WALT
Project Number: 03B1417054
Project Location: OXY - EDDY, CO.

Sampling Date: 09/02/2022
Sampling Type: Soil
Sampling Condition: ** (See Notes)
Sample Received By: Shalyn Rodriguez

Sample ID: FS - 10 0-0.25" (H224051-10)

BTEx 8021B		mg/kg		Analyzed By: JH/						
Analyte	Result	Reporting Limit	Analyzed	Method Blank	BS	% Recovery	True Value QC	RPD	Qualifier	
Benzene*	<0.050	0.050	09/06/2022	ND	1.76	87.9	2.00	2.37		
Toluene*	<0.050	0.050	09/06/2022	ND	1.87	93.6	2.00	3.35		
Ethylbenzene*	<0.050	0.050	09/06/2022	ND	1.89	94.3	2.00	3.05		
Total Xylenes*	<0.150	0.150	09/06/2022	ND	5.91	98.5	6.00	3.21		
Total BTEx	<0.300	0.300	09/06/2022	ND						

Surrogate: 4-Bromofluorobenzene (PID) 114 % 69.9-140

Chloride, SM4500CI-B		mg/kg		Analyzed By: AC					
Analyte	Result	Reporting Limit	Analyzed	Method Blank	BS	% Recovery	True Value QC	RPD	Qualifier
Chloride	32.0	16.0	09/07/2022	ND	416	104	400	0.00	

TPH 8015M		mg/kg		Analyzed By: MS					
Analyte	Result	Reporting Limit	Analyzed	Method Blank	BS	% Recovery	True Value QC	RPD	Qualifier
GRO C6-C10*	<10.0	10.0	09/06/2022	ND	190	95.1	200	3.82	
DRO >C10-C28*	61.7	10.0	09/06/2022	ND	167	83.4	200	3.30	
EXT DRO >C28-C36	65.0	10.0	09/06/2022	ND					

Surrogate: 1-Chlorooctane 68.8 % 45.3-161

Surrogate: 1-Chlorooctadecane 72.4 % 46.3-178

Cardinal Laboratories

*=Accredited Analyte

PLEASE NOTE: Liability and Damages. Cardinal's liability and client's exclusive remedy for any claim arising, whether based in contract or tort, shall be limited to the amount paid by client for analyses. All claims, including those for negligence and any other cause whatsoever shall be deemed waived unless made in writing and received by Cardinal within thirty (30) days after completion of the applicable service. In no event shall Cardinal be liable for incidental or consequential damages, including, without limitation, business interruptions, loss of use, or loss of profits incurred by client, its subsidiaries, affiliates or successors arising out of or related to the performance of the services hereunder by Cardinal, regardless of whether such claim is based upon any of the above stated reasons or otherwise. Results relate only to the samples identified above. This report shall not be reproduced except in full with written approval of Cardinal Laboratories.

Celey D. Keene, Lab Director/Quality Manager



PHONE (575) 393-2326 ° 101 E. MARLAND ° HOBBS, NM 88240

Analytical Results For:

ENSOLUM, LLC
 BEAUX JENNINGS
 705 W WADLEY AVE.
 MIDLAND TX, 79705
 Fax To:

Received: 09/02/2022
 Reported: 09/09/2022
 Project Name: BIG WALT
 Project Number: 03B1417054
 Project Location: OXY - EDDY, CO.

Sampling Date: 09/02/2022
 Sampling Type: Soil
 Sampling Condition: ** (See Notes)
 Sample Received By: Shalyn Rodriguez

Sample ID: FS - 11 0-0.25" (H224051-11)

BTEx 8021B		mg/kg		Analyzed By: JH/						
Analyte	Result	Reporting Limit	Analyzed	Method Blank	BS	% Recovery	True Value QC	RPD	Qualifier	
Benzene*	<0.050	0.050	09/06/2022	ND	1.76	87.9	2.00	2.37		
Toluene*	<0.050	0.050	09/06/2022	ND	1.87	93.6	2.00	3.35		
Ethylbenzene*	<0.050	0.050	09/06/2022	ND	1.89	94.3	2.00	3.05		
Total Xylenes*	<0.150	0.150	09/06/2022	ND	5.91	98.5	6.00	3.21		
Total BTEX	<0.300	0.300	09/06/2022	ND						

Surrogate: 4-Bromofluorobenzene (PID) 112 % 69.9-140

Chloride, SM4500Cl-B		mg/kg		Analyzed By: AC						
Analyte	Result	Reporting Limit	Analyzed	Method Blank	BS	% Recovery	True Value QC	RPD	Qualifier	
Chloride	<16.0	16.0	09/07/2022	ND	416	104	400	0.00		

TPH 8015M		mg/kg		Analyzed By: MS					
Analyte	Result	Reporting Limit	Analyzed	Method Blank	BS	% Recovery	True Value QC	RPD	Qualifier
GRO C6-C10*	<10.0	10.0	09/06/2022	ND	190	95.1	200	3.82	
DRO >C10-C28*	<10.0	10.0	09/07/2022	ND	167	83.4	200	3.30	
EXT DRO >C28-C36	<10.0	10.0	09/07/2022	ND					

Surrogate: 1-Chlorooctane 74.2 % 45.3-161

Surrogate: 1-Chlorooctadecane 76.1 % 46.3-178

Cardinal Laboratories

*=Accredited Analyte

PLEASE NOTE: Liability and Damages. Cardinal's liability and client's exclusive remedy for any claim arising, whether based in contract or tort, shall be limited to the amount paid by client for analyses. All claims, including those for negligence and any other cause whatsoever shall be deemed waived unless made in writing and received by Cardinal within thirty (30) days after completion of the applicable service. In no event shall Cardinal be liable for incidental or consequential damages, including, without limitation, business interruptions, loss of use, or loss of profits incurred by client, its subsidiaries, affiliates or successors arising out of or related to the performance of the services hereunder by Cardinal, regardless of whether such claim is based upon any of the above stated reasons or otherwise. Results relate only to the samples identified above. This report shall not be reproduced except in full with written approval of Cardinal Laboratories.

Celey D. Keene, Lab Director/Quality Manager



PHONE (575) 393-2326 ° 101 E. MARLAND ° HOBBS, NM 88240

Analytical Results For:

ENSOLUM, LLC
 BEAUX JENNINGS
 705 W WADLEY AVE.
 MIDLAND TX, 79705
 Fax To:

Received: 09/02/2022
 Reported: 09/09/2022
 Project Name: BIG WALT
 Project Number: 03B1417054
 Project Location: OXY - EDDY, CO.

Sampling Date: 09/02/2022
 Sampling Type: Soil
 Sampling Condition: ** (See Notes)
 Sample Received By: Shalyn Rodriguez

Sample ID: FS - 12 0-0.25" (H224051-12)

BTEx 8021B		mg/kg		Analyzed By: JH/						
Analyte	Result	Reporting Limit	Analyzed	Method Blank	BS	% Recovery	True Value QC	RPD	Qualifier	
Benzene*	<0.050	0.050	09/06/2022	ND	1.76	87.9	2.00	2.37		
Toluene*	<0.050	0.050	09/06/2022	ND	1.87	93.6	2.00	3.35		
Ethylbenzene*	<0.050	0.050	09/06/2022	ND	1.89	94.3	2.00	3.05		
Total Xylenes*	<0.150	0.150	09/06/2022	ND	5.91	98.5	6.00	3.21		
Total BTEx	<0.300	0.300	09/06/2022	ND						

Surrogate: 4-Bromofluorobenzene (PID) 111 % 69.9-140

Chloride, SM4500CI-B		mg/kg		Analyzed By: AC						
Analyte	Result	Reporting Limit	Analyzed	Method Blank	BS	% Recovery	True Value QC	RPD	Qualifier	
Chloride	<16.0	16.0	09/07/2022	ND	416	104	400	0.00		

TPH 8015M		mg/kg		Analyzed By: MS					
Analyte	Result	Reporting Limit	Analyzed	Method Blank	BS	% Recovery	True Value QC	RPD	Qualifier
GRO C6-C10*	<10.0	10.0	09/06/2022	ND	190	95.1	200	3.82	
DRO >C10-C28*	<10.0	10.0	09/06/2022	ND	167	83.4	200	3.30	
EXT DRO >C28-C36	<10.0	10.0	09/06/2022	ND					

Surrogate: 1-Chlorooctane 70.0 % 45.3-161

Surrogate: 1-Chlorooctadecane 75.0 % 46.3-178

Cardinal Laboratories

*=Accredited Analyte

PLEASE NOTE: Liability and Damages. Cardinal's liability and client's exclusive remedy for any claim arising, whether based in contract or tort, shall be limited to the amount paid by client for analyses. All claims, including those for negligence and any other cause whatsoever shall be deemed waived unless made in writing and received by Cardinal within thirty (30) days after completion of the applicable service. In no event shall Cardinal be liable for incidental or consequential damages, including, without limitation, business interruptions, loss of use, or loss of profits incurred by client, its subsidiaries, affiliates or successors arising out of or related to the performance of the services hereunder by Cardinal, regardless of whether such claim is based upon any of the above stated reasons or otherwise. Results relate only to the samples identified above. This report shall not be reproduced except in full with written approval of Cardinal Laboratories.

Celey D. Keene, Lab Director/Quality Manager



PHONE (575) 393-2326 ° 101 E. MARLAND ° HOBBS, NM 88240

Analytical Results For:

ENSOLUM, LLC
 BEAUX JENNINGS
 705 W WADLEY AVE.
 MIDLAND TX, 79705
 Fax To:

Received: 09/02/2022
 Reported: 09/09/2022
 Project Name: BIG WALT
 Project Number: 03B1417054
 Project Location: OXY - EDDY, CO.

Sampling Date: 09/02/2022
 Sampling Type: Soil
 Sampling Condition: ** (See Notes)
 Sample Received By: Shalyn Rodriguez

Sample ID: FS - 13 0-0.25" (H224051-13)

BTEx 8021B		mg/kg		Analyzed By: JH/					
Analyte	Result	Reporting Limit	Analyzed	Method Blank	BS	% Recovery	True Value QC	RPD	Qualifier
Benzene*	<0.050	0.050	09/06/2022	ND	1.76	87.9	2.00	2.37	
Toluene*	<0.050	0.050	09/06/2022	ND	1.87	93.6	2.00	3.35	
Ethylbenzene*	<0.050	0.050	09/06/2022	ND	1.89	94.3	2.00	3.05	
Total Xylenes*	<0.150	0.150	09/06/2022	ND	5.91	98.5	6.00	3.21	
Total BTEX	<0.300	0.300	09/06/2022	ND					

Surrogate: 4-Bromofluorobenzene (PID) 111 % 69.9-140

Chloride, SM4500Cl-B		mg/kg		Analyzed By: AC						
Analyte	Result	Reporting Limit	Analyzed	Method Blank	BS	% Recovery	True Value QC	RPD	Qualifier	
Chloride	32.0	16.0	09/07/2022	ND	416	104	400	0.00		

TPH 8015M		mg/kg		Analyzed By: MS					
Analyte	Result	Reporting Limit	Analyzed	Method Blank	BS	% Recovery	True Value QC	RPD	Qualifier
GRO C6-C10*	<10.0	10.0	09/06/2022	ND	190	95.1	200	3.82	
DRO >C10-C28*	<10.0	10.0	09/06/2022	ND	167	83.4	200	3.30	
EXT DRO >C28-C36	<10.0	10.0	09/06/2022	ND					

Surrogate: 1-Chlorooctane 68.3 % 45.3-161

Surrogate: 1-Chlorooctadecane 72.3 % 46.3-178

Cardinal Laboratories

*=Accredited Analyte

PLEASE NOTE: Liability and Damages. Cardinal's liability and client's exclusive remedy for any claim arising, whether based in contract or tort, shall be limited to the amount paid by client for analyses. All claims, including those for negligence and any other cause whatsoever shall be deemed waived unless made in writing and received by Cardinal within thirty (30) days after completion of the applicable service. In no event shall Cardinal be liable for incidental or consequential damages, including, without limitation, business interruptions, loss of use, or loss of profits incurred by client, its subsidiaries, affiliates or successors arising out of or related to the performance of the services hereunder by Cardinal, regardless of whether such claim is based upon any of the above stated reasons or otherwise. Results relate only to the samples identified above. This report shall not be reproduced except in full with written approval of Cardinal Laboratories.

Celey D. Keene, Lab Director/Quality Manager



PHONE (575) 393-2326 ° 101 E. MARLAND ° HOBBS, NM 88240

Analytical Results For:

ENSOLUM, LLC
 BEAUX JENNINGS
 705 W WADLEY AVE.
 MIDLAND TX, 79705
 Fax To:

Received: 09/02/2022
 Reported: 09/09/2022
 Project Name: BIG WALT
 Project Number: 03B1417054
 Project Location: OXY - EDDY, CO.

Sampling Date: 09/02/2022
 Sampling Type: Soil
 Sampling Condition: ** (See Notes)
 Sample Received By: Shalyn Rodriguez

Sample ID: FS - 14 0-0.25" (H224051-14)

BTEx 8021B		mg/kg		Analyzed By: JH/						
Analyte	Result	Reporting Limit	Analyzed	Method Blank	BS	% Recovery	True Value QC	RPD	Qualifier	
Benzene*	<0.050	0.050	09/06/2022	ND	1.76	87.9	2.00	2.37		
Toluene*	<0.050	0.050	09/06/2022	ND	1.87	93.6	2.00	3.35		
Ethylbenzene*	<0.050	0.050	09/06/2022	ND	1.89	94.3	2.00	3.05		
Total Xylenes*	<0.150	0.150	09/06/2022	ND	5.91	98.5	6.00	3.21		
Total BTEX	<0.300	0.300	09/06/2022	ND						

Surrogate: 4-Bromofluorobenzene (PID) 111 % 69.9-140

Chloride, SM4500Cl-B		mg/kg		Analyzed By: AC						
Analyte	Result	Reporting Limit	Analyzed	Method Blank	BS	% Recovery	True Value QC	RPD	Qualifier	
Chloride	32.0	16.0	09/07/2022	ND	416	104	400	0.00		

TPH 8015M		mg/kg	Analyzed By: MS						
Analyte	Result	Reporting Limit	Analyzed	Method Blank	BS	% Recovery	True Value QC	RPD	Qualifier
GRO C6-C10*	<10.0	10.0	09/06/2022	ND	190	95.1	200	3.82	
DRO >C10-C28*	24.8	10.0	09/06/2022	ND	167	83.4	200	3.30	
EXT DRO >C28-C36	<10.0	10.0	09/06/2022	ND					

Surrogate: 1-Chlorooctane 74.7 % 45.3-161

Surrogate: 1-Chlorooctadecane 80.2 % 46.3-178

Cardinal Laboratories

*=Accredited Analyte

PLEASE NOTE: Liability and Damages. Cardinal's liability and client's exclusive remedy for any claim arising, whether based in contract or tort, shall be limited to the amount paid by client for analyses. All claims, including those for negligence and any other cause whatsoever shall be deemed waived unless made in writing and received by Cardinal within thirty (30) days after completion of the applicable service. In no event shall Cardinal be liable for incidental or consequential damages, including, without limitation, business interruptions, loss of use, or loss of profits incurred by client, its subsidiaries, affiliates or successors arising out of or related to the performance of the services hereunder by Cardinal, regardless of whether such claim is based upon any of the above stated reasons or otherwise. Results relate only to the samples identified above. This report shall not be reproduced except in full with written approval of Cardinal Laboratories.

Celey D. Keene, Lab Director/Quality Manager



PHONE (575) 393-2326 ° 101 E. MARLAND ° HOBBS, NM 88240

Analytical Results For:

ENSOLUM, LLC
 BEAUX JENNINGS
 705 W WADLEY AVE.
 MIDLAND TX, 79705
 Fax To:

Received: 09/02/2022
 Reported: 09/09/2022
 Project Name: BIG WALT
 Project Number: 03B1417054
 Project Location: OXY - EDDY, CO.

Sampling Date: 09/02/2022
 Sampling Type: Soil
 Sampling Condition: ** (See Notes)
 Sample Received By: Shalyn Rodriguez

Sample ID: FS - 15 0-0.25" (H224051-15)

BTEx 8021B		mg/kg		Analyzed By: JH/						
Analyte	Result	Reporting Limit	Analyzed	Method Blank	BS	% Recovery	True Value QC	RPD	Qualifier	
Benzene*	<0.050	0.050	09/06/2022	ND	1.76	87.9	2.00	2.37		
Toluene*	<0.050	0.050	09/06/2022	ND	1.87	93.6	2.00	3.35		
Ethylbenzene*	<0.050	0.050	09/06/2022	ND	1.89	94.3	2.00	3.05		
Total Xylenes*	<0.150	0.150	09/06/2022	ND	5.91	98.5	6.00	3.21		
Total BTEX	<0.300	0.300	09/06/2022	ND						

Surrogate: 4-Bromofluorobenzene (PID) 112 % 69.9-140

Chloride, SM4500Cl-B		mg/kg		Analyzed By: AC						
Analyte	Result	Reporting Limit	Analyzed	Method Blank	BS	% Recovery	True Value QC	RPD	Qualifier	
Chloride	32.0	16.0	09/07/2022	ND	416	104	400	0.00		

TPH 8015M		mg/kg		Analyzed By: MS					
Analyte	Result	Reporting Limit	Analyzed	Method Blank	BS	% Recovery	True Value QC	RPD	Qualifier
GRO C6-C10*	<10.0	10.0	09/06/2022	ND	190	95.1	200	3.82	
DRO >C10-C28*	<10.0	10.0	09/06/2022	ND	167	83.4	200	3.30	
EXT DRO >C28-C36	<10.0	10.0	09/06/2022	ND					

Surrogate: 1-Chlorooctane 73.4 % 45.3-161

Surrogate: 1-Chlorooctadecane 76.7 % 46.3-178

Cardinal Laboratories

*=Accredited Analyte

PLEASE NOTE: Liability and Damages. Cardinal's liability and client's exclusive remedy for any claim arising, whether based in contract or tort, shall be limited to the amount paid by client for analyses. All claims, including those for negligence and any other cause whatsoever shall be deemed waived unless made in writing and received by Cardinal within thirty (30) days after completion of the applicable service. In no event shall Cardinal be liable for incidental or consequential damages, including, without limitation, business interruptions, loss of use, or loss of profits incurred by client, its subsidiaries, affiliates or successors arising out of or related to the performance of the services hereunder by Cardinal, regardless of whether such claim is based upon any of the above stated reasons or otherwise. Results relate only to the samples identified above. This report shall not be reproduced except in full with written approval of Cardinal Laboratories.

Celey D. Keene, Lab Director/Quality Manager



PHONE (575) 393-2326 ° 101 E. MARLAND ° HOBBS, NM 88240

Analytical Results For:

ENSOLUM, LLC
 BEAUX JENNINGS
 705 W WADLEY AVE.
 MIDLAND TX, 79705
 Fax To:

Received: 09/02/2022
 Reported: 09/09/2022
 Project Name: BIG WALT
 Project Number: 03B1417054
 Project Location: OXY - EDDY, CO.

Sampling Date: 09/02/2022
 Sampling Type: Soil
 Sampling Condition: ** (See Notes)
 Sample Received By: Shalyn Rodriguez

Sample ID: FS - 16 0-0.25" (H224051-16)

BTEx 8021B		mg/kg		Analyzed By: JH/						
Analyte	Result	Reporting Limit	Analyzed	Method Blank	BS	% Recovery	True Value QC	RPD	Qualifier	
Benzene*	<0.050	0.050	09/06/2022	ND	1.76	87.9	2.00	2.37		
Toluene*	<0.050	0.050	09/06/2022	ND	1.87	93.6	2.00	3.35		
Ethylbenzene*	<0.050	0.050	09/06/2022	ND	1.89	94.3	2.00	3.05		
Total Xylenes*	<0.150	0.150	09/06/2022	ND	5.91	98.5	6.00	3.21		
Total BTEx	<0.300	0.300	09/06/2022	ND						

Surrogate: 4-Bromofluorobenzene (PID) 111 % 69.9-140

Chloride, SM4500CI-B		mg/kg		Analyzed By: AC						
Analyte	Result	Reporting Limit	Analyzed	Method Blank	BS	% Recovery	True Value QC	RPD	Qualifier	
Chloride	<16.0	16.0	09/07/2022	ND	416	104	400	0.00		

TPH 8015M		mg/kg		Analyzed By: MS					
Analyte	Result	Reporting Limit	Analyzed	Method Blank	BS	% Recovery	True Value QC	RPD	Qualifier
GRO C6-C10*	<10.0	10.0	09/06/2022	ND	190	95.1	200	3.82	
DRO >C10-C28*	<10.0	10.0	09/06/2022	ND	167	83.4	200	3.30	
EXT DRO >C28-C36	<10.0	10.0	09/06/2022	ND					

Surrogate: 1-Chlorooctane 73.0 % 45.3-161

Surrogate: 1-Chlorooctadecane 75.8 % 46.3-178

Cardinal Laboratories

*=Accredited Analyte

PLEASE NOTE: Liability and Damages. Cardinal's liability and client's exclusive remedy for any claim arising, whether based in contract or tort, shall be limited to the amount paid by client for analyses. All claims, including those for negligence and any other cause whatsoever shall be deemed waived unless made in writing and received by Cardinal within thirty (30) days after completion of the applicable service. In no event shall Cardinal be liable for incidental or consequential damages, including, without limitation, business interruptions, loss of use, or loss of profits incurred by client, its subsidiaries, affiliates or successors arising out of or related to the performance of the services hereunder by Cardinal, regardless of whether such claim is based upon any of the above stated reasons or otherwise. Results relate only to the samples identified above. This report shall not be reproduced except in full with written approval of Cardinal Laboratories.

Celey D. Keene, Lab Director/Quality Manager



PHONE (575) 393-2326 ° 101 E. MARLAND ° HOBBS, NM 88240

Analytical Results For:

ENSOLUM, LLC
 BEAUX JENNINGS
 705 W WADLEY AVE.
 MIDLAND TX, 79705
 Fax To:

Received: 09/02/2022
 Reported: 09/09/2022
 Project Name: BIG WALT
 Project Number: 03B1417054
 Project Location: OXY - EDDY, CO.

Sampling Date: 09/02/2022
 Sampling Type: Soil
 Sampling Condition: ** (See Notes)
 Sample Received By: Shalyn Rodriguez

Sample ID: FS - 17 0-0.25" (H224051-17)

BTEx 8021B		mg/kg		Analyzed By: JH/						
Analyte	Result	Reporting Limit	Analyzed	Method Blank	BS	% Recovery	True Value QC	RPD	Qualifier	
Benzene*	<0.050	0.050	09/06/2022	ND	1.76	87.9	2.00	2.37		
Toluene*	<0.050	0.050	09/06/2022	ND	1.87	93.6	2.00	3.35		
Ethylbenzene*	<0.050	0.050	09/06/2022	ND	1.89	94.3	2.00	3.05		
Total Xylenes*	<0.150	0.150	09/06/2022	ND	5.91	98.5	6.00	3.21		
Total BTEX	<0.300	0.300	09/06/2022	ND						

Surrogate: 4-Bromofluorobenzene (PID) 111 % 69.9-140

Chloride, SM4500Cl-B		mg/kg		Analyzed By: AC						
Analyte	Result	Reporting Limit	Analyzed	Method Blank	BS	% Recovery	True Value QC	RPD	Qualifier	
Chloride	16.0	16.0	09/07/2022	ND	416	104	400	0.00		

TPH 8015M		mg/kg		Analyzed By: MS					
Analyte	Result	Reporting Limit	Analyzed	Method Blank	BS	% Recovery	True Value QC	RPD	Qualifier
GRO C6-C10*	<10.0	10.0	09/06/2022	ND	190	95.1	200	3.82	
DRO >C10-C28*	14.6	10.0	09/06/2022	ND	167	83.4	200	3.30	
EXT DRO >C28-C36	<10.0	10.0	09/06/2022	ND					

Surrogate: 1-Chlorooctane 70.6 % 45.3-161

Surrogate: 1-Chlorooctadecane 74.7 % 46.3-178

Cardinal Laboratories

*=Accredited Analyte

PLEASE NOTE: Liability and Damages. Cardinal's liability and client's exclusive remedy for any claim arising, whether based in contract or tort, shall be limited to the amount paid by client for analyses. All claims, including those for negligence and any other cause whatsoever shall be deemed waived unless made in writing and received by Cardinal within thirty (30) days after completion of the applicable service. In no event shall Cardinal be liable for incidental or consequential damages, including, without limitation, business interruptions, loss of use, or loss of profits incurred by client, its subsidiaries, affiliates or successors arising out of or related to the performance of the services hereunder by Cardinal, regardless of whether such claim is based upon any of the above stated reasons or otherwise. Results relate only to the samples identified above. This report shall not be reproduced except in full with written approval of Cardinal Laboratories.

Celey D. Keene, Lab Director/Quality Manager



PHONE (575) 393-2326 ° 101 E. MARLAND ° HOBBS, NM 88240

Analytical Results For:

ENSOLUM, LLC
 BEAUX JENNINGS
 705 W WADLEY AVE.
 MIDLAND TX, 79705
 Fax To:

Received: 09/02/2022
 Reported: 09/09/2022
 Project Name: BIG WALT
 Project Number: 03B1417054
 Project Location: OXY - EDDY, CO.

Sampling Date: 09/02/2022
 Sampling Type: Soil
 Sampling Condition: ** (See Notes)
 Sample Received By: Shalyn Rodriguez

Sample ID: FS - 18 0-0.25" (H224051-18)

BTEX 8021B		mg/kg		Analyzed By: JH/						
Analyte	Result	Reporting Limit	Analyzed	Method Blank	BS	% Recovery	True Value QC	RPD	Qualifier	
Benzene*	<0.050	0.050	09/06/2022	ND	1.76	87.9	2.00	2.37		
Toluene*	<0.050	0.050	09/06/2022	ND	1.87	93.6	2.00	3.35		
Ethylbenzene*	<0.050	0.050	09/06/2022	ND	1.89	94.3	2.00	3.05		
Total Xylenes*	<0.150	0.150	09/06/2022	ND	5.91	98.5	6.00	3.21		
Total BTEX	<0.300	0.300	09/06/2022	ND						

Surrogate: 4-Bromofluorobenzene (PID) 110 % 69.9-140

Chloride, SM4500CI-B		mg/kg		Analyzed By: AC						
Analyte	Result	Reporting Limit	Analyzed	Method Blank	BS	% Recovery	True Value QC	RPD	Qualifier	
Chloride	<16.0	16.0	09/07/2022	ND	416	104	400	0.00		

TPH 8015M		mg/kg		Analyzed By: MS					
Analyte	Result	Reporting Limit	Analyzed	Method Blank	BS	% Recovery	True Value QC	RPD	Qualifier
GRO C6-C10*	<10.0	10.0	09/06/2022	ND	190	95.1	200	3.82	
DRO >C10-C28*	<10.0	10.0	09/06/2022	ND	167	83.4	200	3.30	
EXT DRO >C28-C36	<10.0	10.0	09/06/2022	ND					

Surrogate: 1-Chlorooctane 61.9 % 45.3-161

Surrogate: 1-Chlorooctadecane 69.3 % 46.3-178

Cardinal Laboratories

*=Accredited Analyte

PLEASE NOTE: Liability and Damages. Cardinal's liability and client's exclusive remedy for any claim arising, whether based in contract or tort, shall be limited to the amount paid by client for analyses. All claims, including those for negligence and any other cause whatsoever shall be deemed waived unless made in writing and received by Cardinal within thirty (30) days after completion of the applicable service. In no event shall Cardinal be liable for incidental or consequential damages, including, without limitation, business interruptions, loss of use, or loss of profits incurred by client, its subsidiaries, affiliates or successors arising out of or related to the performance of the services hereunder by Cardinal, regardless of whether such claim is based upon any of the above stated reasons or otherwise. Results relate only to the samples identified above. This report shall not be reproduced except in full with written approval of Cardinal Laboratories.

Celey D. Keene, Lab Director/Quality Manager



PHONE (575) 393-2326 ° 101 E. MARLAND ° HOBBS, NM 88240

Analytical Results For:

ENSOLUM, LLC
 BEAUX JENNINGS
 705 W WADLEY AVE.
 MIDLAND TX, 79705
 Fax To:

Received: 09/02/2022
 Reported: 09/09/2022
 Project Name: BIG WALT
 Project Number: 03B1417054
 Project Location: OXY - EDDY, CO.

Sampling Date: 09/02/2022
 Sampling Type: Soil
 Sampling Condition: ** (See Notes)
 Sample Received By: Shalyn Rodriguez

Sample ID: FS - 19 0-0.25" (H224051-19)

BTEx 8021B		mg/kg		Analyzed By: JH/						
Analyte	Result	Reporting Limit	Analyzed	Method Blank	BS	% Recovery	True Value QC	RPD	Qualifier	
Benzene*	<0.050	0.050	09/06/2022	ND	1.76	87.9	2.00	2.37		
Toluene*	<0.050	0.050	09/06/2022	ND	1.87	93.6	2.00	3.35		
Ethylbenzene*	<0.050	0.050	09/06/2022	ND	1.89	94.3	2.00	3.05		
Total Xylenes*	<0.150	0.150	09/06/2022	ND	5.91	98.5	6.00	3.21		
Total BTEx	<0.300	0.300	09/06/2022	ND						

Surrogate: 4-Bromofluorobenzene (PID) 113 % 69.9-140

Chloride, SM4500CI-B		mg/kg		Analyzed By: AC						
Analyte	Result	Reporting Limit	Analyzed	Method Blank	BS	% Recovery	True Value QC	RPD	Qualifier	
Chloride	<16.0	16.0	09/07/2022	ND	416	104	400	0.00		

TPH 8015M		mg/kg		Analyzed By: MS					
Analyte	Result	Reporting Limit	Analyzed	Method Blank	BS	% Recovery	True Value QC	RPD	Qualifier
GRO C6-C10*	<10.0	10.0	09/06/2022	ND	190	95.1	200	3.82	
DRO >C10-C28*	24.5	10.0	09/06/2022	ND	167	83.4	200	3.30	
EXT DRO >C28-C36	<10.0	10.0	09/06/2022	ND					

Surrogate: 1-Chlorooctane 78.0 % 45.3-161

Surrogate: 1-Chlorooctadecane 82.4 % 46.3-178

Cardinal Laboratories

*=Accredited Analyte

PLEASE NOTE: Liability and Damages. Cardinal's liability and client's exclusive remedy for any claim arising, whether based in contract or tort, shall be limited to the amount paid by client for analyses. All claims, including those for negligence and any other cause whatsoever shall be deemed waived unless made in writing and received by Cardinal within thirty (30) days after completion of the applicable service. In no event shall Cardinal be liable for incidental or consequential damages, including, without limitation, business interruptions, loss of use, or loss of profits incurred by client, its subsidiaries, affiliates or successors arising out of or related to the performance of the services hereunder by Cardinal, regardless of whether such claim is based upon any of the above stated reasons or otherwise. Results relate only to the samples identified above. This report shall not be reproduced except in full with written approval of Cardinal Laboratories.

Celey D. Keene, Lab Director/Quality Manager



PHONE (575) 393-2326 ° 101 E. MARLAND ° HOBBS, NM 88240

Analytical Results For:

ENSOLUM, LLC
 BEAUX JENNINGS
 705 W WADLEY AVE.
 MIDLAND TX, 79705
 Fax To:

Received: 09/02/2022
 Reported: 09/09/2022
 Project Name: BIG WALT
 Project Number: 03B1417054
 Project Location: OXY - EDDY, CO.

Sampling Date: 09/02/2022
 Sampling Type: Soil
 Sampling Condition: ** (See Notes)
 Sample Received By: Shalyn Rodriguez

Sample ID: FS - 20 0-0.25" (H224051-20)

BTEx 8021B		mg/kg		Analyzed By: JH/						
Analyte	Result	Reporting Limit	Analyzed	Method Blank	BS	% Recovery	True Value QC	RPD	Qualifier	
Benzene*	<0.050	0.050	09/06/2022	ND	1.76	87.9	2.00	2.37		
Toluene*	<0.050	0.050	09/06/2022	ND	1.87	93.6	2.00	3.35		
Ethylbenzene*	<0.050	0.050	09/06/2022	ND	1.89	94.3	2.00	3.05		
Total Xylenes*	<0.150	0.150	09/06/2022	ND	5.91	98.5	6.00	3.21		
Total BTEX	<0.300	0.300	09/06/2022	ND						

Surrogate: 4-Bromofluorobenzene (PID) 114 % 69.9-140

Chloride, SM4500Cl-B		mg/kg		Analyzed By: AC						
Analyte	Result	Reporting Limit	Analyzed	Method Blank	BS	% Recovery	True Value QC	RPD	Qualifier	
Chloride	<16.0	16.0	09/07/2022	ND	416	104	400	0.00		

TPH 8015M		mg/kg		Analyzed By: MS					
Analyte	Result	Reporting Limit	Analyzed	Method Blank	BS	% Recovery	True Value QC	RPD	Qualifier
GRO C6-C10*	<10.0	10.0	09/06/2022	ND	191	95.5	200	5.55	
DRO >C10-C28*	40.4	10.0	09/06/2022	ND	204	102	200	1.63	
EXT DRO >C28-C36	<10.0	10.0	09/06/2022	ND					

Surrogate: 1-Chlorooctane 91.0 % 45.3-161

Surrogate: 1-Chlorooctadecane 99.4 % 46.3-178

Cardinal Laboratories

*=Accredited Analyte

PLEASE NOTE: Liability and Damages. Cardinal's liability and client's exclusive remedy for any claim arising, whether based in contract or tort, shall be limited to the amount paid by client for analyses. All claims, including those for negligence and any other cause whatsoever shall be deemed waived unless made in writing and received by Cardinal within thirty (30) days after completion of the applicable service. In no event shall Cardinal be liable for incidental or consequential damages, including, without limitation, business interruptions, loss of use, or loss of profits incurred by client, its subsidiaries, affiliates or successors arising out of or related to the performance of the services hereunder by Cardinal, regardless of whether such claim is based upon any of the above stated reasons or otherwise. Results relate only to the samples identified above. This report shall not be reproduced except in full with written approval of Cardinal Laboratories.

Celey D. Keene, Lab Director/Quality Manager



PHONE (575) 393-2326 ° 101 E. MARLAND ° HOBBS, NM 88240

Analytical Results For:

ENSOLUM, LLC
 BEAUX JENNINGS
 705 W WADLEY AVE.
 MIDLAND TX, 79705
 Fax To:

Received: 09/02/2022
 Reported: 09/09/2022
 Project Name: BIG WALT
 Project Number: 03B1417054
 Project Location: OXY - EDDY, CO.

Sampling Date: 09/02/2022
 Sampling Type: Soil
 Sampling Condition: ** (See Notes)
 Sample Received By: Shalyn Rodriguez

Sample ID: FS - 21 0-0.25" (H224051-21)

BTEx 8021B		mg/kg		Analyzed By: JH/						
Analyte	Result	Reporting Limit	Analyzed	Method Blank	BS	% Recovery	True Value QC	RPD	Qualifier	
Benzene*	<0.050	0.050	09/06/2022	ND	1.80	90.2	2.00	0.416	QM-07	
Toluene*	<0.050	0.050	09/06/2022	ND	1.90	94.8	2.00	0.624		
Ethylbenzene*	<0.050	0.050	09/06/2022	ND	1.91	95.6	2.00	0.670		
Total Xylenes*	<0.150	0.150	09/06/2022	ND	5.98	99.7	6.00	1.07		
Total BTEx	<0.300	0.300	09/06/2022	ND						

Surrogate: 4-Bromofluorobenzene (PID) 113 % 69.9-140

Chloride, SM4500CI-B		mg/kg		Analyzed By: AC						
Analyte	Result	Reporting Limit	Analyzed	Method Blank	BS	% Recovery	True Value QC	RPD	Qualifier	
Chloride	<16.0	16.0	09/07/2022	ND	416	104	400	0.00		

TPH 8015M		mg/kg		Analyzed By: MS					
Analyte	Result	Reporting Limit	Analyzed	Method Blank	BS	% Recovery	True Value QC	RPD	Qualifier
GRO C6-C10*	<10.0	10.0	09/06/2022	ND	191	95.5	200	5.55	
DRO >C10-C28*	<10.0	10.0	09/06/2022	ND	204	102	200	1.63	
EXT DRO >C28-C36	<10.0	10.0	09/06/2022	ND					

Surrogate: 1-Chlorooctane 112 % 45.3-161

Surrogate: 1-Chlorooctadecane 117 % 46.3-178

Cardinal Laboratories

*=Accredited Analyte

PLEASE NOTE: Liability and Damages. Cardinal's liability and client's exclusive remedy for any claim arising, whether based in contract or tort, shall be limited to the amount paid by client for analyses. All claims, including those for negligence and any other cause whatsoever shall be deemed waived unless made in writing and received by Cardinal within thirty (30) days after completion of the applicable service. In no event shall Cardinal be liable for incidental or consequential damages, including, without limitation, business interruptions, loss of use, or loss of profits incurred by client, its subsidiaries, affiliates or successors arising out of or related to the performance of the services hereunder by Cardinal, regardless of whether such claim is based upon any of the above stated reasons or otherwise. Results relate only to the samples identified above. This report shall not be reproduced except in full with written approval of Cardinal Laboratories.

Celey D. Keene, Lab Director/Quality Manager



PHONE (575) 393-2326 ° 101 E. MARLAND ° HOBBS, NM 88240

Analytical Results For:

ENSOLUM, LLC
 BEAUX JENNINGS
 705 W WADLEY AVE.
 MIDLAND TX, 79705
 Fax To:

Received: 09/02/2022
 Reported: 09/09/2022
 Project Name: BIG WALT
 Project Number: 03B1417054
 Project Location: OXY - EDDY, CO.

Sampling Date: 09/02/2022
 Sampling Type: Soil
 Sampling Condition: ** (See Notes)
 Sample Received By: Shalyn Rodriguez

Sample ID: FS - 22 0-0.25" (H224051-22)

BTX 8021B		mg/kg		Analyzed By: JH/						
Analyte	Result	Reporting Limit	Analyzed	Method Blank	BS	% Recovery	True Value QC	RPD	Qualifier	
Benzene*	<0.050	0.050	09/06/2022	ND	1.80	90.2	2.00	0.416		
Toluene*	<0.050	0.050	09/06/2022	ND	1.90	94.8	2.00	0.624		
Ethylbenzene*	<0.050	0.050	09/06/2022	ND	1.91	95.6	2.00	0.670		
Total Xylenes*	<0.150	0.150	09/06/2022	ND	5.98	99.7	6.00	1.07		
Total BTX	<0.300	0.300	09/06/2022	ND						

Surrogate: 4-Bromofluorobenzene (PID) 112 % 69.9-140

Chloride, SM4500CI-B		mg/kg		Analyzed By: AC						
Analyte	Result	Reporting Limit	Analyzed	Method Blank	BS	% Recovery	True Value QC	RPD	Qualifier	
Chloride	<16.0	16.0	09/07/2022	ND	416	104	400	0.00		

TPH 8015M	mg/kg		Analyzed By: MS						
Analyte	Result	Reporting Limit	Analyzed	Method Blank	BS	% Recovery	True Value QC	RPD	Qualifier
GRO C6-C10*	<10.0	10.0	09/06/2022	ND	191	95.5	200	5.55	
DRO >C10-C28*	23.2	10.0	09/06/2022	ND	204	102	200	1.63	
EXT DRO >C28-C36	<10.0	10.0	09/06/2022	ND					

Surrogate: 1-Chlorooctane 101 % 45.3-161

Surrogate: 1-Chlorooctadecane 111 % 46.3-178

Cardinal Laboratories

*=Accredited Analyte

PLEASE NOTE: Liability and Damages. Cardinal's liability and client's exclusive remedy for any claim arising, whether based in contract or tort, shall be limited to the amount paid by client for analyses. All claims, including those for negligence and any other cause whatsoever shall be deemed waived unless made in writing and received by Cardinal within thirty (30) days after completion of the applicable service. In no event shall Cardinal be liable for incidental or consequential damages, including, without limitation, business interruptions, loss of use, or loss of profits incurred by client, its subsidiaries, affiliates or successors arising out of or related to the performance of the services hereunder by Cardinal, regardless of whether such claim is based upon any of the above stated reasons or otherwise. Results relate only to the samples identified above. This report shall not be reproduced except in full with written approval of Cardinal Laboratories.

Celey D. Keene, Lab Director/Quality Manager



PHONE (575) 393-2326 ° 101 E. MARLAND ° HOBBS, NM 88240

Analytical Results For:

ENSOLUM, LLC
 BEAUX JENNINGS
 705 W WADLEY AVE.
 MIDLAND TX, 79705
 Fax To:

Received: 09/02/2022
 Reported: 09/09/2022
 Project Name: BIG WALT
 Project Number: 03B1417054
 Project Location: OXY - EDDY, CO.

Sampling Date: 09/02/2022
 Sampling Type: Soil
 Sampling Condition: ** (See Notes)
 Sample Received By: Shalyn Rodriguez

Sample ID: FS - 23 0-0.25" (H224051-23)

BTX 8021B		mg/kg		Analyzed By: JH/					
Analyte	Result	Reporting Limit	Analyzed	Method Blank	BS	% Recovery	True Value QC	RPD	Qualifier
Benzene*	<0.050	0.050	09/06/2022	ND	1.80	90.2	2.00	0.416	
Toluene*	<0.050	0.050	09/06/2022	ND	1.90	94.8	2.00	0.624	
Ethylbenzene*	<0.050	0.050	09/06/2022	ND	1.91	95.6	2.00	0.670	
Total Xylenes*	<0.150	0.150	09/06/2022	ND	5.98	99.7	6.00	1.07	
Total BTX	<0.300	0.300	09/06/2022	ND					

Surrogate: 4-Bromofluorobenzene (PID) 111 % 69.9-140

Chloride, SM4500CI-B		mg/kg		Analyzed By: AC						
Analyte	Result	Reporting Limit	Analyzed	Method Blank	BS	% Recovery	True Value QC	RPD	Qualifier	
Chloride	<16.0	16.0	09/07/2022	ND	416	104	400	0.00		

TPH 8015M		mg/kg		Analyzed By: MS					
Analyte	Result	Reporting Limit	Analyzed	Method Blank	BS	% Recovery	True Value QC	RPD	Qualifier
GRO C6-C10*	<10.0	10.0	09/06/2022	ND	191	95.5	200	5.55	
DRO >C10-C28*	<10.0	10.0	09/06/2022	ND	204	102	200	1.63	
EXT DRO >C28-C36	<10.0	10.0	09/06/2022	ND					

Surrogate: 1-Chlorooctane 78.4 % 45.3-161

Surrogate: 1-Chlorooctadecane 83.5 % 46.3-178

Cardinal Laboratories

*=Accredited Analyte

PLEASE NOTE: Liability and Damages. Cardinal's liability and client's exclusive remedy for any claim arising, whether based in contract or tort, shall be limited to the amount paid by client for analyses. All claims, including those for negligence and any other cause whatsoever shall be deemed waived unless made in writing and received by Cardinal within thirty (30) days after completion of the applicable service. In no event shall Cardinal be liable for incidental or consequential damages, including, without limitation, business interruptions, loss of use, or loss of profits incurred by client, its subsidiaries, affiliates or successors arising out of or related to the performance of the services hereunder by Cardinal, regardless of whether such claim is based upon any of the above stated reasons or otherwise. Results relate only to the samples identified above. This report shall not be reproduced except in full with written approval of Cardinal Laboratories.

Celey D. Keene, Lab Director/Quality Manager



PHONE (575) 393-2326 ° 101 E. MARLAND ° HOBBS, NM 88240

Analytical Results For:

ENSOLUM, LLC
 BEAUX JENNINGS
 705 W WADLEY AVE.
 MIDLAND TX, 79705
 Fax To:

Received: 09/02/2022
 Reported: 09/09/2022
 Project Name: BIG WALT
 Project Number: 03B1417054
 Project Location: OXY - EDDY, CO.

Sampling Date: 09/02/2022
 Sampling Type: Soil
 Sampling Condition: ** (See Notes)
 Sample Received By: Shalyn Rodriguez

Sample ID: FS - 24 0-0.25" (H224051-24)

BTX 8021B		mg/kg		Analyzed By: JH/						
Analyte	Result	Reporting Limit	Analyzed	Method Blank	BS	% Recovery	True Value QC	RPD	Qualifier	
Benzene*	<0.050	0.050	09/06/2022	ND	1.80	90.2	2.00	0.416		
Toluene*	<0.050	0.050	09/06/2022	ND	1.90	94.8	2.00	0.624		
Ethylbenzene*	<0.050	0.050	09/06/2022	ND	1.91	95.6	2.00	0.670		
Total Xylenes*	<0.150	0.150	09/06/2022	ND	5.98	99.7	6.00	1.07		
Total BTX	<0.300	0.300	09/06/2022	ND						

Surrogate: 4-Bromofluorobenzene (PID) 111 % 69.9-140

Chloride, SM4500CI-B		mg/kg		Analyzed By: AC						
Analyte	Result	Reporting Limit	Analyzed	Method Blank	BS	% Recovery	True Value QC	RPD	Qualifier	
Chloride	<16.0	16.0	09/07/2022	ND	416	104	400	0.00		

TPH 8015M		mg/kg		Analyzed By: MS					
Analyte	Result	Reporting Limit	Analyzed	Method Blank	BS	% Recovery	True Value QC	RPD	Qualifier
GRO C6-C10*	<10.0	10.0	09/06/2022	ND	191	95.5	200	5.55	
DRO >C10-C28*	27.9	10.0	09/06/2022	ND	204	102	200	1.63	
EXT DRO >C28-C36	<10.0	10.0	09/06/2022	ND					

Surrogate: 1-Chlorooctane 88.8 % 45.3-161

Surrogate: 1-Chlorooctadecane 98.0 % 46.3-178

Cardinal Laboratories

*=Accredited Analyte

PLEASE NOTE: Liability and Damages. Cardinal's liability and client's exclusive remedy for any claim arising, whether based in contract or tort, shall be limited to the amount paid by client for analyses. All claims, including those for negligence and any other cause whatsoever shall be deemed waived unless made in writing and received by Cardinal within thirty (30) days after completion of the applicable service. In no event shall Cardinal be liable for incidental or consequential damages, including, without limitation, business interruptions, loss of use, or loss of profits incurred by client, its subsidiaries, affiliates or successors arising out of or related to the performance of the services hereunder by Cardinal, regardless of whether such claim is based upon any of the above stated reasons or otherwise. Results relate only to the samples identified above. This report shall not be reproduced except in full with written approval of Cardinal Laboratories.

Celey D. Keene, Lab Director/Quality Manager



PHONE (575) 393-2326 ° 101 E. MARLAND ° HOBBS, NM 88240

Analytical Results For:

ENSOLUM, LLC
 BEAUX JENNINGS
 705 W WADLEY AVE.
 MIDLAND TX, 79705
 Fax To:

Received: 09/02/2022
 Reported: 09/09/2022
 Project Name: BIG WALT
 Project Number: 03B1417054
 Project Location: OXY - EDDY, CO.

Sampling Date: 09/02/2022
 Sampling Type: Soil
 Sampling Condition: ** (See Notes)
 Sample Received By: Shalyn Rodriguez

Sample ID: FS - 25 0-0.25" (H224051-25)

BTX 8021B		mg/kg		Analyzed By: JH/						
Analyte	Result	Reporting Limit	Analyzed	Method Blank	BS	% Recovery	True Value QC	RPD	Qualifier	
Benzene*	<0.050	0.050	09/06/2022	ND	1.80	90.2	2.00	0.416		
Toluene*	<0.050	0.050	09/06/2022	ND	1.90	94.8	2.00	0.624		
Ethylbenzene*	<0.050	0.050	09/06/2022	ND	1.91	95.6	2.00	0.670		
Total Xylenes*	<0.150	0.150	09/06/2022	ND	5.98	99.7	6.00	1.07		
Total BTX	<0.300	0.300	09/06/2022	ND						

Surrogate: 4-Bromofluorobenzene (PID) 111 % 69.9-140

Chloride, SM4500CI-B		mg/kg		Analyzed By: AC						
Analyte	Result	Reporting Limit	Analyzed	Method Blank	BS	% Recovery	True Value QC	RPD	Qualifier	
Chloride	<16.0	16.0	09/07/2022	ND	416	104	400	0.00		

TPH 8015M		mg/kg		Analyzed By: MS					
Analyte	Result	Reporting Limit	Analyzed	Method Blank	BS	% Recovery	True Value QC	RPD	Qualifier
GRO C6-C10*	<10.0	10.0	09/06/2022	ND	191	95.5	200	5.55	
DRO >C10-C28*	44.8	10.0	09/06/2022	ND	204	102	200	1.63	
EXT DRO >C28-C36	<10.0	10.0	09/06/2022	ND					

Surrogate: 1-Chlorooctane 93.2 % 45.3-161

Surrogate: 1-Chlorooctadecane 105 % 46.3-178

Cardinal Laboratories

*=Accredited Analyte

PLEASE NOTE: Liability and Damages. Cardinal's liability and client's exclusive remedy for any claim arising, whether based in contract or tort, shall be limited to the amount paid by client for analyses. All claims, including those for negligence and any other cause whatsoever shall be deemed waived unless made in writing and received by Cardinal within thirty (30) days after completion of the applicable service. In no event shall Cardinal be liable for incidental or consequential damages, including, without limitation, business interruptions, loss of use, or loss of profits incurred by client, its subsidiaries, affiliates or successors arising out of or related to the performance of the services hereunder by Cardinal, regardless of whether such claim is based upon any of the above stated reasons or otherwise. Results relate only to the samples identified above. This report shall not be reproduced except in full with written approval of Cardinal Laboratories.

Celey D. Keene, Lab Director/Quality Manager



PHONE (575) 393-2326 ° 101 E. MARLAND ° HOBBS, NM 88240

Analytical Results For:

ENSOLUM, LLC
 BEAUX JENNINGS
 705 W WADLEY AVE.
 MIDLAND TX, 79705
 Fax To:

Received: 09/02/2022
 Reported: 09/09/2022
 Project Name: BIG WALT
 Project Number: 03B1417054
 Project Location: OXY - EDDY, CO.

Sampling Date: 09/02/2022
 Sampling Type: Soil
 Sampling Condition: ** (See Notes)
 Sample Received By: Shalyn Rodriguez

Sample ID: FS - 26 0-0.25" (H224051-26)

BTEx 8021B		mg/kg		Analyzed By: JH/						
Analyte	Result	Reporting Limit	Analyzed	Method Blank	BS	% Recovery	True Value QC	RPD	Qualifier	
Benzene*	<0.050	0.050	09/06/2022	ND	1.80	90.2	2.00	0.416		
Toluene*	<0.050	0.050	09/06/2022	ND	1.90	94.8	2.00	0.624		
Ethylbenzene*	<0.050	0.050	09/06/2022	ND	1.91	95.6	2.00	0.670		
Total Xylenes*	<0.150	0.150	09/06/2022	ND	5.98	99.7	6.00	1.07		
Total BTEx	<0.300	0.300	09/06/2022	ND						

Surrogate: 4-Bromofluorobenzene (PID) 117 % 69.9-140

Chloride, SM4500CI-B		mg/kg		Analyzed By: AC					
Analyte	Result	Reporting Limit	Analyzed	Method Blank	BS	% Recovery	True Value QC	RPD	Qualifier
Chloride	16.0	16.0	09/07/2022	ND	416	104	400	0.00	

TPH 8015M		mg/kg		Analyzed By: MS					
Analyte	Result	Reporting Limit	Analyzed	Method Blank	BS	% Recovery	True Value QC	RPD	Qualifier
GRO C6-C10*	<10.0	10.0	09/06/2022	ND	191	95.5	200	5.55	
DRO >C10-C28*	<10.0	10.0	09/06/2022	ND	204	102	200	1.63	
EXT DRO >C28-C36	<10.0	10.0	09/06/2022	ND					

Surrogate: 1-Chlorooctane 79.6 % 45.3-161

Surrogate: 1-Chlorooctadecane 84.5 % 46.3-178

Cardinal Laboratories

*=Accredited Analyte

PLEASE NOTE: Liability and Damages. Cardinal's liability and client's exclusive remedy for any claim arising, whether based in contract or tort, shall be limited to the amount paid by client for analyses. All claims, including those for negligence and any other cause whatsoever shall be deemed waived unless made in writing and received by Cardinal within thirty (30) days after completion of the applicable service. In no event shall Cardinal be liable for incidental or consequential damages, including, without limitation, business interruptions, loss of use, or loss of profits incurred by client, its subsidiaries, affiliates or successors arising out of or related to the performance of the services hereunder by Cardinal, regardless of whether such claim is based upon any of the above stated reasons or otherwise. Results relate only to the samples identified above. This report shall not be reproduced except in full with written approval of Cardinal Laboratories.

Celey D. Keene, Lab Director/Quality Manager



PHONE (575) 393-2326 ° 101 E. MARLAND ° HOBBS, NM 88240

Analytical Results For:

ENSOLUM, LLC
 BEAUX JENNINGS
 705 W WADLEY AVE.
 MIDLAND TX, 79705
 Fax To:

Received: 09/02/2022
 Reported: 09/09/2022
 Project Name: BIG WALT
 Project Number: 03B1417054
 Project Location: OXY - EDDY, CO.

Sampling Date: 09/02/2022
 Sampling Type: Soil
 Sampling Condition: ** (See Notes)
 Sample Received By: Shalyn Rodriguez

Sample ID: FS - 27 0-0.25" (H224051-27)

BTEx 8021B		mg/kg		Analyzed By: JH/					
Analyte	Result	Reporting Limit	Analyzed	Method Blank	BS	% Recovery	True Value QC	RPD	Qualifier
Benzene*	<0.050	0.050	09/06/2022	ND	1.80	90.2	2.00	0.416	
Toluene*	<0.050	0.050	09/06/2022	ND	1.90	94.8	2.00	0.624	
Ethylbenzene*	<0.050	0.050	09/06/2022	ND	1.91	95.6	2.00	0.670	
Total Xylenes*	<0.150	0.150	09/06/2022	ND	5.98	99.7	6.00	1.07	
Total BTEX	<0.300	0.300	09/06/2022	ND					

Surrogate: 4-Bromofluorobenzene (PID) 116 % 69.9-140

Chloride, SM4500Cl-B		mg/kg		Analyzed By: AC						
Analyte	Result	Reporting Limit	Analyzed	Method Blank	BS	% Recovery	True Value QC	RPD	Qualifier	
Chloride	<16.0	16.0	09/07/2022	ND	416	104	400	0.00		

TPH 8015M		mg/kg		Analyzed By: MS					
Analyte	Result	Reporting Limit	Analyzed	Method Blank	BS	% Recovery	True Value QC	RPD	Qualifier
GRO C6-C10*	<10.0	10.0	09/06/2022	ND	191	95.5	200	5.55	
DRO >C10-C28*	<10.0	10.0	09/06/2022	ND	204	102	200	1.63	
EXT DRO >C28-C36	<10.0	10.0	09/06/2022	ND					

Surrogate: 1-Chlorooctane 76.4 % 45.3-161

Surrogate: 1-Chlorooctadecane 81.2 % 46.3-178

Cardinal Laboratories

*=Accredited Analyte

PLEASE NOTE: Liability and Damages. Cardinal's liability and client's exclusive remedy for any claim arising, whether based in contract or tort, shall be limited to the amount paid by client for analyses. All claims, including those for negligence and any other cause whatsoever shall be deemed waived unless made in writing and received by Cardinal within thirty (30) days after completion of the applicable service. In no event shall Cardinal be liable for incidental or consequential damages, including, without limitation, business interruptions, loss of use, or loss of profits incurred by client, its subsidiaries, affiliates or successors arising out of or related to the performance of the services hereunder by Cardinal, regardless of whether such claim is based upon any of the above stated reasons or otherwise. Results relate only to the samples identified above. This report shall not be reproduced except in full with written approval of Cardinal Laboratories.

Celey D. Keene, Lab Director/Quality Manager



PHONE (575) 393-2326 ° 101 E. MARLAND ° HOBBS, NM 88240

Analytical Results For:

ENSOLUM, LLC
 BEAUX JENNINGS
 705 W WADLEY AVE.
 MIDLAND TX, 79705
 Fax To:

Received: 09/02/2022
 Reported: 09/09/2022
 Project Name: BIG WALT
 Project Number: 03B1417054
 Project Location: OXY - EDDY, CO.

Sampling Date: 09/02/2022
 Sampling Type: Soil
 Sampling Condition: ** (See Notes)
 Sample Received By: Shalyn Rodriguez

Sample ID: FS - 28 0-0.25" (H224051-28)

BTX 8021B		mg/kg		Analyzed By: JH/					
Analyte	Result	Reporting Limit	Analyzed	Method Blank	BS	% Recovery	True Value QC	RPD	Qualifier
Benzene*	<0.050	0.050	09/06/2022	ND	1.80	90.2	2.00	0.416	
Toluene*	<0.050	0.050	09/06/2022	ND	1.90	94.8	2.00	0.624	
Ethylbenzene*	<0.050	0.050	09/06/2022	ND	1.91	95.6	2.00	0.670	
Total Xylenes*	<0.150	0.150	09/06/2022	ND	5.98	99.7	6.00	1.07	
Total BTX	<0.300	0.300	09/06/2022	ND					

Surrogate: 4-Bromofluorobenzene (PID) 114 % 69.9-140

Chloride, SM4500CI-B		mg/kg		Analyzed By: AC						
Analyte	Result	Reporting Limit	Analyzed	Method Blank	BS	% Recovery	True Value QC	RPD	Qualifier	
Chloride	<16.0	16.0	09/07/2022	ND	416	104	400	0.00		

TPH 8015M		mg/kg		Analyzed By: MS					
Analyte	Result	Reporting Limit	Analyzed	Method Blank	BS	% Recovery	True Value QC	RPD	Qualifier
GRO C6-C10*	<10.0	10.0	09/06/2022	ND	191	95.5	200	5.55	
DRO >C10-C28*	<10.0	10.0	09/06/2022	ND	204	102	200	1.63	
EXT DRO >C28-C36	<10.0	10.0	09/06/2022	ND					

Surrogate: 1-Chlorooctane 88.8 % 45.3-161

Surrogate: 1-Chlorooctadecane 93.3 % 46.3-178

Cardinal Laboratories

*=Accredited Analyte

PLEASE NOTE: Liability and Damages. Cardinal's liability and client's exclusive remedy for any claim arising, whether based in contract or tort, shall be limited to the amount paid by client for analyses. All claims, including those for negligence and any other cause whatsoever shall be deemed waived unless made in writing and received by Cardinal within thirty (30) days after completion of the applicable service. In no event shall Cardinal be liable for incidental or consequential damages, including, without limitation, business interruptions, loss of use, or loss of profits incurred by client, its subsidiaries, affiliates or successors arising out of or related to the performance of the services hereunder by Cardinal, regardless of whether such claim is based upon any of the above stated reasons or otherwise. Results relate only to the samples identified above. This report shall not be reproduced except in full with written approval of Cardinal Laboratories.

Celey D. Keene, Lab Director/Quality Manager



PHONE (575) 393-2326 ° 101 E. MARLAND ° HOBBS, NM 88240

Analytical Results For:

ENSOLUM, LLC
 BEAUX JENNINGS
 705 W WADLEY AVE.
 MIDLAND TX, 79705
 Fax To:

Received: 09/02/2022
 Reported: 09/09/2022
 Project Name: BIG WALT
 Project Number: 03B1417054
 Project Location: OXY - EDDY, CO.

Sampling Date: 09/02/2022
 Sampling Type: Soil
 Sampling Condition: ** (See Notes)
 Sample Received By: Shalyn Rodriguez

Sample ID: FS - 29 0-0.25" (H224051-29)

BTEx 8021B		mg/kg		Analyzed By: JH/						
Analyte	Result	Reporting Limit	Analyzed	Method Blank	BS	% Recovery	True Value QC	RPD	Qualifier	
Benzene*	<0.050	0.050	09/06/2022	ND	1.80	90.2	2.00	0.416		
Toluene*	<0.050	0.050	09/06/2022	ND	1.90	94.8	2.00	0.624		
Ethylbenzene*	<0.050	0.050	09/06/2022	ND	1.91	95.6	2.00	0.670		
Total Xylenes*	<0.150	0.150	09/06/2022	ND	5.98	99.7	6.00	1.07		
Total BTEx	<0.300	0.300	09/06/2022	ND						

Surrogate: 4-Bromofluorobenzene (PID) 116 % 69.9-140

Chloride, SM4500CI-B		mg/kg		Analyzed By: AC					
Analyte	Result	Reporting Limit	Analyzed	Method Blank	BS	% Recovery	True Value QC	RPD	Qualifier
Chloride	16.0	16.0	09/07/2022	ND	416	104	400	0.00	

TPH 8015M		mg/kg		Analyzed By: MS					
Analyte	Result	Reporting Limit	Analyzed	Method Blank	BS	% Recovery	True Value QC	RPD	Qualifier
GRO C6-C10*	<10.0	10.0	09/06/2022	ND	191	95.5	200	5.55	
DRO >C10-C28*	21.4	10.0	09/06/2022	ND	204	102	200	1.63	
EXT DRO >C28-C36	<10.0	10.0	09/06/2022	ND					

Surrogate: 1-Chlorooctane 88.5 % 45.3-161

Surrogate: 1-Chlorooctadecane 92.5 % 46.3-178

Cardinal Laboratories

*=Accredited Analyte

PLEASE NOTE: Liability and Damages. Cardinal's liability and client's exclusive remedy for any claim arising, whether based in contract or tort, shall be limited to the amount paid by client for analyses. All claims, including those for negligence and any other cause whatsoever shall be deemed waived unless made in writing and received by Cardinal within thirty (30) days after completion of the applicable service. In no event shall Cardinal be liable for incidental or consequential damages, including, without limitation, business interruptions, loss of use, or loss of profits incurred by client, its subsidiaries, affiliates or successors arising out of or related to the performance of the services hereunder by Cardinal, regardless of whether such claim is based upon any of the above stated reasons or otherwise. Results relate only to the samples identified above. This report shall not be reproduced except in full with written approval of Cardinal Laboratories.

Celey D. Keene, Lab Director/Quality Manager



PHONE (575) 393-2326 ° 101 E. MARLAND ° HOBBS, NM 88240

Analytical Results For:

ENSOLUM, LLC
 BEAUX JENNINGS
 705 W WADLEY AVE.
 MIDLAND TX, 79705
 Fax To:

Received: 09/02/2022
 Reported: 09/09/2022
 Project Name: BIG WALT
 Project Number: 03B1417054
 Project Location: OXY - EDDY, CO.

Sampling Date: 09/02/2022
 Sampling Type: Soil
 Sampling Condition: ** (See Notes)
 Sample Received By: Shalyn Rodriguez

Sample ID: FS - 30 0-0.25" (H224051-30)

BTEX 8021B		mg/kg		Analyzed By: JH/					
Analyte	Result	Reporting Limit	Analyzed	Method Blank	BS	% Recovery	True Value QC	RPD	Qualifier
Benzene*	<0.050	0.050	09/06/2022	ND	1.80	90.2	2.00	0.416	
Toluene*	<0.050	0.050	09/06/2022	ND	1.90	94.8	2.00	0.624	
Ethylbenzene*	<0.050	0.050	09/06/2022	ND	1.91	95.6	2.00	0.670	
Total Xylenes*	<0.150	0.150	09/06/2022	ND	5.98	99.7	6.00	1.07	
Total BTEX	<0.300	0.300	09/06/2022	ND					

Surrogate: 4-Bromofluorobenzene (PID) 116 % 69.9-140

Chloride, SM4500CI-B		mg/kg		Analyzed By: AC						
Analyte	Result	Reporting Limit	Analyzed	Method Blank	BS	% Recovery	True Value QC	RPD	Qualifier	
Chloride	<16.0	16.0	09/07/2022	ND	416	104	400	0.00		

TPH 8015M		mg/kg		Analyzed By: MS					
Analyte	Result	Reporting Limit	Analyzed	Method Blank	BS	% Recovery	True Value QC	RPD	Qualifier
GRO C6-C10*	<10.0	10.0	09/06/2022	ND	191	95.5	200	5.55	
DRO >C10-C28*	<10.0	10.0	09/06/2022	ND	204	102	200	1.63	
EXT DRO >C28-C36	<10.0	10.0	09/06/2022	ND					

Surrogate: 1-Chlorooctane 93.7 % 45.3-161

Surrogate: 1-Chlorooctadecane 98.9 % 46.3-178

Cardinal Laboratories

*=Accredited Analyte

PLEASE NOTE: Liability and Damages. Cardinal's liability and client's exclusive remedy for any claim arising, whether based in contract or tort, shall be limited to the amount paid by client for analyses. All claims, including those for negligence and any other cause whatsoever shall be deemed waived unless made in writing and received by Cardinal within thirty (30) days after completion of the applicable service. In no event shall Cardinal be liable for incidental or consequential damages, including, without limitation, business interruptions, loss of use, or loss of profits incurred by client, its subsidiaries, affiliates or successors arising out of or related to the performance of the services hereunder by Cardinal, regardless of whether such claim is based upon any of the above stated reasons or otherwise. Results relate only to the samples identified above. This report shall not be reproduced except in full with written approval of Cardinal Laboratories.

Celey D. Keene, Lab Director/Quality Manager



PHONE (575) 393-2326 ° 101 E. MARLAND ° HOBBS, NM 88240

Analytical Results For:

ENSOLUM, LLC
 BEAUX JENNINGS
 705 W WADLEY AVE.
 MIDLAND TX, 79705
 Fax To:

Received: 09/02/2022
 Reported: 09/09/2022
 Project Name: BIG WALT
 Project Number: 03B1417054
 Project Location: OXY - EDDY, CO.

Sampling Date: 09/02/2022
 Sampling Type: Soil
 Sampling Condition: ** (See Notes)
 Sample Received By: Shalyn Rodriguez

Sample ID: FS - 31 0-0.25" (H224051-31)

BTEX 8021B		mg/kg		Analyzed By: JH/					
Analyte	Result	Reporting Limit	Analyzed	Method Blank	BS	% Recovery	True Value QC	RPD	Qualifier
Benzene*	<0.050	0.050	09/06/2022	ND	1.80	90.2	2.00	0.416	
Toluene*	<0.050	0.050	09/06/2022	ND	1.90	94.8	2.00	0.624	
Ethylbenzene*	<0.050	0.050	09/06/2022	ND	1.91	95.6	2.00	0.670	
Total Xylenes*	<0.150	0.150	09/06/2022	ND	5.98	99.7	6.00	1.07	
Total BTEX	<0.300	0.300	09/06/2022	ND					

Surrogate: 4-Bromofluorobenzene (PID) 117 % 69.9-140

Chloride, SM4500CI-B		mg/kg		Analyzed By: AC						
Analyte	Result	Reporting Limit	Analyzed	Method Blank	BS	% Recovery	True Value QC	RPD	Qualifier	
Chloride	<16.0	16.0	09/07/2022	ND	416	104	400	0.00		

TPH 8015M		mg/kg		Analyzed By: MS					
Analyte	Result	Reporting Limit	Analyzed	Method Blank	BS	% Recovery	True Value QC	RPD	Qualifier
GRO C6-C10*	<10.0	10.0	09/06/2022	ND	191	95.5	200	5.55	
DRO >C10-C28*	<10.0	10.0	09/06/2022	ND	204	102	200	1.63	
EXT DRO >C28-C36	<10.0	10.0	09/06/2022	ND					

Surrogate: 1-Chlorooctane 85.2 % 45.3-161

Surrogate: 1-Chlorooctadecane 86.7 % 46.3-178

Cardinal Laboratories

*=Accredited Analyte

PLEASE NOTE: Liability and Damages. Cardinal's liability and client's exclusive remedy for any claim arising, whether based in contract or tort, shall be limited to the amount paid by client for analyses. All claims, including those for negligence and any other cause whatsoever shall be deemed waived unless made in writing and received by Cardinal within thirty (30) days after completion of the applicable service. In no event shall Cardinal be liable for incidental or consequential damages, including, without limitation, business interruptions, loss of use, or loss of profits incurred by client, its subsidiaries, affiliates or successors arising out of or related to the performance of the services hereunder by Cardinal, regardless of whether such claim is based upon any of the above stated reasons or otherwise. Results relate only to the samples identified above. This report shall not be reproduced except in full with written approval of Cardinal Laboratories.

Celey D. Keene, Lab Director/Quality Manager



PHONE (575) 393-2326 ° 101 E. MARLAND ° HOBBS, NM 88240

Analytical Results For:

ENSOLUM, LLC
 BEAUX JENNINGS
 705 W WADLEY AVE.
 MIDLAND TX, 79705
 Fax To:

Received: 09/02/2022
 Reported: 09/09/2022
 Project Name: BIG WALT
 Project Number: 03B1417054
 Project Location: OXY - EDDY, CO.

Sampling Date: 09/02/2022
 Sampling Type: Soil
 Sampling Condition: ** (See Notes)
 Sample Received By: Shalyn Rodriguez

Sample ID: FS - 32 0-0.25" (H224051-32)

BTEX 8021B		mg/kg		Analyzed By: JH/						
Analyte	Result	Reporting Limit	Analyzed	Method Blank	BS	% Recovery	True Value QC	RPD	Qualifier	
Benzene*	<0.050	0.050	09/06/2022	ND	1.80	90.2	2.00	0.416		
Toluene*	<0.050	0.050	09/06/2022	ND	1.90	94.8	2.00	0.624		
Ethylbenzene*	<0.050	0.050	09/06/2022	ND	1.91	95.6	2.00	0.670		
Total Xylenes*	<0.150	0.150	09/06/2022	ND	5.98	99.7	6.00	1.07		
Total BTEX	<0.300	0.300	09/06/2022	ND						

Surrogate: 4-Bromofluorobenzene (PID) 116 % 69.9-140

Chloride, SM4500CI-B		mg/kg		Analyzed By: AC						
Analyte	Result	Reporting Limit	Analyzed	Method Blank	BS	% Recovery	True Value QC	RPD	Qualifier	
Chloride	32.0	16.0	09/07/2022	ND	416	104	400	0.00		

TPH 8015M		mg/kg		Analyzed By: MS					
Analyte	Result	Reporting Limit	Analyzed	Method Blank	BS	% Recovery	True Value QC	RPD	Qualifier
GRO C6-C10*	<10.0	10.0	09/06/2022	ND	191	95.5	200	5.55	
DRO >C10-C28*	<10.0	10.0	09/06/2022	ND	204	102	200	1.63	
EXT DRO >C28-C36	<10.0	10.0	09/06/2022	ND					

Surrogate: 1-Chlorooctane 81.1 % 45.3-161

Surrogate: 1-Chlorooctadecane 83.8 % 46.3-178

Cardinal Laboratories

*=Accredited Analyte

PLEASE NOTE: Liability and Damages. Cardinal's liability and client's exclusive remedy for any claim arising, whether based in contract or tort, shall be limited to the amount paid by client for analyses. All claims, including those for negligence and any other cause whatsoever shall be deemed waived unless made in writing and received by Cardinal within thirty (30) days after completion of the applicable service. In no event shall Cardinal be liable for incidental or consequential damages, including, without limitation, business interruptions, loss of use, or loss of profits incurred by client, its subsidiaries, affiliates or successors arising out of or related to the performance of the services hereunder by Cardinal, regardless of whether such claim is based upon any of the above stated reasons or otherwise. Results relate only to the samples identified above. This report shall not be reproduced except in full with written approval of Cardinal Laboratories.

Celey D. Keene, Lab Director/Quality Manager



PHONE (575) 393-2326 ° 101 E. MARLAND ° HOBBS, NM 88240

Analytical Results For:

ENSOLUM, LLC
 BEAUX JENNINGS
 705 W WADLEY AVE.
 MIDLAND TX, 79705
 Fax To:

Received: 09/02/2022
 Reported: 09/09/2022
 Project Name: BIG WALT
 Project Number: 03B1417054
 Project Location: OXY - EDDY, CO.

Sampling Date: 09/02/2022
 Sampling Type: Soil
 Sampling Condition: ** (See Notes)
 Sample Received By: Shalyn Rodriguez

Sample ID: FS - 33 0-0.25" (H224051-33)

BTX 8021B		mg/kg		Analyzed By: JH/						
Analyte	Result	Reporting Limit	Analyzed	Method Blank	BS	% Recovery	True Value QC	RPD	Qualifier	
Benzene*	<0.050	0.050	09/06/2022	ND	1.80	90.2	2.00	0.416		
Toluene*	<0.050	0.050	09/06/2022	ND	1.90	94.8	2.00	0.624		
Ethylbenzene*	<0.050	0.050	09/06/2022	ND	1.91	95.6	2.00	0.670		
Total Xylenes*	<0.150	0.150	09/06/2022	ND	5.98	99.7	6.00	1.07		
Total BTX	<0.300	0.300	09/06/2022	ND						

Surrogate: 4-Bromofluorobenzene (PID) 116 % 69.9-140

Chloride, SM4500CI-B		mg/kg		Analyzed By: AC						
Analyte	Result	Reporting Limit	Analyzed	Method Blank	BS	% Recovery	True Value QC	RPD	Qualifier	
Chloride	<16.0	16.0	09/07/2022	ND	416	104	400	0.00		

TPH 8015M		mg/kg		Analyzed By: MS					
Analyte	Result	Reporting Limit	Analyzed	Method Blank	BS	% Recovery	True Value QC	RPD	Qualifier
GRO C6-C10*	<10.0	10.0	09/06/2022	ND	191	95.5	200	5.55	
DRO >C10-C28*	761	10.0	09/06/2022	ND	204	102	200	1.63	
EXT DRO >C28-C36	293	10.0	09/06/2022	ND					

Surrogate: 1-Chlorooctane 70.7 % 45.3-161

Surrogate: 1-Chlorooctadecane 127 % 46.3-178

Cardinal Laboratories

*=Accredited Analyte

PLEASE NOTE: Liability and Damages. Cardinal's liability and client's exclusive remedy for any claim arising, whether based in contract or tort, shall be limited to the amount paid by client for analyses. All claims, including those for negligence and any other cause whatsoever shall be deemed waived unless made in writing and received by Cardinal within thirty (30) days after completion of the applicable service. In no event shall Cardinal be liable for incidental or consequential damages, including, without limitation, business interruptions, loss of use, or loss of profits incurred by client, its subsidiaries, affiliates or successors arising out of or related to the performance of the services hereunder by Cardinal, regardless of whether such claim is based upon any of the above stated reasons or otherwise. Results relate only to the samples identified above. This report shall not be reproduced except in full with written approval of Cardinal Laboratories.

Celey D. Keene, Lab Director/Quality Manager



PHONE (575) 393-2326 ° 101 E. MARLAND ° HOBBS, NM 88240

Analytical Results For:

ENSOLUM, LLC
 BEAUX JENNINGS
 705 W WADLEY AVE.
 MIDLAND TX, 79705
 Fax To:

Received: 09/02/2022
 Reported: 09/09/2022
 Project Name: BIG WALT
 Project Number: 03B1417054
 Project Location: OXY - EDDY, CO.

Sampling Date: 09/02/2022
 Sampling Type: Soil
 Sampling Condition: ** (See Notes)
 Sample Received By: Shalyn Rodriguez

Sample ID: FS - 34 0-0.25" (H224051-34)

BTX 8021B		mg/kg		Analyzed By: JH/						
Analyte	Result	Reporting Limit	Analyzed	Method Blank	BS	% Recovery	True Value QC	RPD	Qualifier	
Benzene*	<0.050	0.050	09/06/2022	ND	1.80	90.2	2.00	0.416		
Toluene*	<0.050	0.050	09/06/2022	ND	1.90	94.8	2.00	0.624		
Ethylbenzene*	<0.050	0.050	09/06/2022	ND	1.91	95.6	2.00	0.670		
Total Xylenes*	<0.150	0.150	09/06/2022	ND	5.98	99.7	6.00	1.07		
Total BTX	<0.300	0.300	09/06/2022	ND						

Surrogate: 4-Bromofluorobenzene (PID) 116 % 69.9-140

Chloride, SM4500CI-B		mg/kg		Analyzed By: AC						
Analyte	Result	Reporting Limit	Analyzed	Method Blank	BS	% Recovery	True Value QC	RPD	Qualifier	
Chloride	<16.0	16.0	09/07/2022	ND	416	104	400	0.00		

TPH 8015M		mg/kg		Analyzed By: MS					
Analyte	Result	Reporting Limit	Analyzed	Method Blank	BS	% Recovery	True Value QC	RPD	Qualifier
GRO C6-C10*	<10.0	10.0	09/06/2022	ND	191	95.5	200	5.55	
DRO >C10-C28*	310	10.0	09/06/2022	ND	204	102	200	1.63	
EXT DRO >C28-C36	115	10.0	09/06/2022	ND					

Surrogate: 1-Chlorooctane 80.0 % 45.3-161

Surrogate: 1-Chlorooctadecane 102 % 46.3-178

Cardinal Laboratories

*=Accredited Analyte

PLEASE NOTE: Liability and Damages. Cardinal's liability and client's exclusive remedy for any claim arising, whether based in contract or tort, shall be limited to the amount paid by client for analyses. All claims, including those for negligence and any other cause whatsoever shall be deemed waived unless made in writing and received by Cardinal within thirty (30) days after completion of the applicable service. In no event shall Cardinal be liable for incidental or consequential damages, including, without limitation, business interruptions, loss of use, or loss of profits incurred by client, its subsidiaries, affiliates or successors arising out of or related to the performance of the services hereunder by Cardinal, regardless of whether such claim is based upon any of the above stated reasons or otherwise. Results relate only to the samples identified above. This report shall not be reproduced except in full with written approval of Cardinal Laboratories.

Celey D. Keene, Lab Director/Quality Manager



PHONE (575) 393-2326 ° 101 E. MARLAND ° HOBBS, NM 88240

Analytical Results For:

ENSOLUM, LLC
 BEAUX JENNINGS
 705 W WADLEY AVE.
 MIDLAND TX, 79705
 Fax To:

Received: 09/02/2022
 Reported: 09/09/2022
 Project Name: BIG WALT
 Project Number: 03B1417054
 Project Location: OXY - EDDY, CO.

Sampling Date: 09/02/2022
 Sampling Type: Soil
 Sampling Condition: ** (See Notes)
 Sample Received By: Shalyn Rodriguez

Sample ID: FS - 35 0-0.25" (H224051-35)

BTEx 8021B		mg/kg		Analyzed By: JH/						
Analyte	Result	Reporting Limit	Analyzed	Method Blank	BS	% Recovery	True Value QC	RPD	Qualifier	
Benzene*	<0.050	0.050	09/07/2022	ND	1.80	90.2	2.00	0.416		
Toluene*	<0.050	0.050	09/07/2022	ND	1.90	94.8	2.00	0.624		
Ethylbenzene*	<0.050	0.050	09/07/2022	ND	1.91	95.6	2.00	0.670		
Total Xylenes*	<0.150	0.150	09/07/2022	ND	5.98	99.7	6.00	1.07		
Total BTEX	<0.300	0.300	09/07/2022	ND						

Surrogate: 4-Bromofluorobenzene (PID) 119 % 69.9-140

Chloride, SM4500Cl-B		mg/kg		Analyzed By: AC						
Analyte	Result	Reporting Limit	Analyzed	Method Blank	BS	% Recovery	True Value QC	RPD	Qualifier	
Chloride	<16.0	16.0	09/07/2022	ND	400	100	400	3.92		

TPH 8015M		mg/kg		Analyzed By: MS					
Analyte	Result	Reporting Limit	Analyzed	Method Blank	BS	% Recovery	True Value QC	RPD	Qualifier
GRO C6-C10*	<10.0	10.0	09/06/2022	ND	191	95.5	200	5.55	
DRO >C10-C28*	<10.0	10.0	09/06/2022	ND	204	102	200	1.63	
EXT DRO >C28-C36	<10.0	10.0	09/06/2022	ND					

Surrogate: 1-Chlorooctane 87.4 % 45.3-161

Surrogate: 1-Chlorooctadecane 92.3 % 46.3-178

Cardinal Laboratories

*=Accredited Analyte

PLEASE NOTE: Liability and Damages. Cardinal's liability and client's exclusive remedy for any claim arising, whether based in contract or tort, shall be limited to the amount paid by client for analyses. All claims, including those for negligence and any other cause whatsoever shall be deemed waived unless made in writing and received by Cardinal within thirty (30) days after completion of the applicable service. In no event shall Cardinal be liable for incidental or consequential damages, including, without limitation, business interruptions, loss of use, or loss of profits incurred by client, its subsidiaries, affiliates or successors arising out of or related to the performance of the services hereunder by Cardinal, regardless of whether such claim is based upon any of the above stated reasons or otherwise. Results relate only to the samples identified above. This report shall not be reproduced except in full with written approval of Cardinal Laboratories.

Celey D. Keene, Lab Director/Quality Manager



PHONE (575) 393-2326 ° 101 E. MARLAND ° HOBBS, NM 88240

Analytical Results For:

ENSOLUM, LLC
 BEAUX JENNINGS
 705 W WADLEY AVE.
 MIDLAND TX, 79705
 Fax To:

Received: 09/02/2022
 Reported: 09/09/2022
 Project Name: BIG WALT
 Project Number: 03B1417054
 Project Location: OXY - EDDY, CO.

Sampling Date: 09/02/2022
 Sampling Type: Soil
 Sampling Condition: ** (See Notes)
 Sample Received By: Shalyn Rodriguez

Sample ID: FS - 36 0-0.25" (H224051-36)

BTX 8021B		mg/kg		Analyzed By: JH/						
Analyte	Result	Reporting Limit	Analyzed	Method Blank	BS	% Recovery	True Value QC	RPD	Qualifier	
Benzene*	<0.050	0.050	09/07/2022	ND	1.80	90.2	2.00	0.416		
Toluene*	<0.050	0.050	09/07/2022	ND	1.90	94.8	2.00	0.624		
Ethylbenzene*	<0.050	0.050	09/07/2022	ND	1.91	95.6	2.00	0.670		
Total Xylenes*	<0.150	0.150	09/07/2022	ND	5.98	99.7	6.00	1.07		
Total BTX	<0.300	0.300	09/07/2022	ND						

Surrogate: 4-Bromofluorobenzene (PID) 116 % 69.9-140

Chloride, SM4500CI-B		mg/kg		Analyzed By: AC						
Analyte	Result	Reporting Limit	Analyzed	Method Blank	BS	% Recovery	True Value QC	RPD	Qualifier	
Chloride	32.0	16.0	09/07/2022	ND	400	100	400	3.92		

TPH 8015M		mg/kg		Analyzed By: MS					
Analyte	Result	Reporting Limit	Analyzed	Method Blank	BS	% Recovery	True Value QC	RPD	Qualifier
GRO C6-C10*	<10.0	10.0	09/06/2022	ND	191	95.5	200	5.55	
DRO >C10-C28*	<10.0	10.0	09/06/2022	ND	204	102	200	1.63	
EXT DRO >C28-C36	<10.0	10.0	09/06/2022	ND					

Surrogate: 1-Chlorooctane 86.3 % 45.3-161

Surrogate: 1-Chlorooctadecane 92.9 % 46.3-178

Cardinal Laboratories

*=Accredited Analyte

PLEASE NOTE: Liability and Damages. Cardinal's liability and client's exclusive remedy for any claim arising, whether based in contract or tort, shall be limited to the amount paid by client for analyses. All claims, including those for negligence and any other cause whatsoever shall be deemed waived unless made in writing and received by Cardinal within thirty (30) days after completion of the applicable service. In no event shall Cardinal be liable for incidental or consequential damages, including, without limitation, business interruptions, loss of use, or loss of profits incurred by client, its subsidiaries, affiliates or successors arising out of or related to the performance of the services hereunder by Cardinal, regardless of whether such claim is based upon any of the above stated reasons or otherwise. Results relate only to the samples identified above. This report shall not be reproduced except in full with written approval of Cardinal Laboratories.

Celey D. Keene, Lab Director/Quality Manager



PHONE (575) 393-2326 • 101 E. MARLAND • HOBBS, NM 88240

Analytical Results For:

ENSOLUM, LLC
 BEAUX JENNINGS
 705 W WADLEY AVE.
 MIDLAND TX, 79705
 Fax To:

Received: 09/02/2022
 Reported: 09/09/2022
 Project Name: BIG WALT
 Project Number: 03B1417054
 Project Location: OXY - EDDY, CO.

Sampling Date: 09/02/2022
 Sampling Type: Soil
 Sampling Condition: ** (See Notes)
 Sample Received By: Shalyn Rodriguez

Sample ID: FS - 37 0-0.25" (H224051-37)

BTEX 8021B		mg/kg		Analyzed By: JH/					
Analyte	Result	Reporting Limit	Analyzed	Method Blank	BS	% Recovery	True Value QC	RPD	Qualifier
Benzene*	<0.050	0.050	09/07/2022	ND	1.80	90.2	2.00	0.416	
Toluene*	<0.050	0.050	09/07/2022	ND	1.90	94.8	2.00	0.624	
Ethylbenzene*	<0.050	0.050	09/07/2022	ND	1.91	95.6	2.00	0.670	
Total Xylenes*	<0.150	0.150	09/07/2022	ND	5.98	99.7	6.00	1.07	
Total BTEX	<0.300	0.300	09/07/2022	ND					

Surrogate: 4-Bromofluorobenzene (PID) 118 % 69.9-140

Chloride, SM4500Cl-B		mg/kg		Analyzed By: AC					
Analyte	Result	Reporting Limit	Analyzed	Method Blank	BS	% Recovery	True Value QC	RPD	Qualifier
Chloride	32.0	16.0	09/07/2022	ND	400	100	400	3.92	

TPH 8015M		mg/kg		Analyzed By: MS					
Analyte	Result	Reporting Limit	Analyzed	Method Blank	BS	% Recovery	True Value QC	RPD	Qualifier
GRO C6-C10*	<10.0	10.0	09/06/2022	ND	191	95.5	200	5.55	
DRO >C10-C28*	<10.0	10.0	09/06/2022	ND	204	102	200	1.63	
EXT DRO >C28-C36	<10.0	10.0	09/06/2022	ND					

Surrogate: 1-Chlorooctane 98.6 % 45.3-161

Surrogate: 1-Chlorooctadecane 105 % 46.3-178

Cardinal Laboratories

*=Accredited Analyte

PLEASE NOTE: Liability and Damages. Cardinal's liability and client's exclusive remedy for any claim arising, whether based in contract or tort, shall be limited to the amount paid by client for analyses. All claims, including those for negligence and any other cause whatsoever shall be deemed waived unless made in writing and received by Cardinal within thirty (30) days after completion of the applicable service. In no event shall Cardinal be liable for incidental or consequential damages, including, without limitation, business interruptions, loss of use, or loss of profits incurred by client, its subsidiaries, affiliates or successors arising out of or related to the performance of the services hereunder by Cardinal, regardless of whether such claim is based upon any of the above stated reasons or otherwise. Results relate only to the samples identified above. This report shall not be reproduced except in full with written approval of Cardinal Laboratories.

Celey D. Keene, Lab Director/Quality Manager



PHONE (575) 393-2326 ° 101 E. MARLAND ° HOBBS, NM 88240

Analytical Results For:

ENSOLUM, LLC
 BEAUX JENNINGS
 705 W WADLEY AVE.
 MIDLAND TX, 79705
 Fax To:

Received: 09/02/2022
 Reported: 09/09/2022
 Project Name: BIG WALT
 Project Number: 03B1417054
 Project Location: OXY - EDDY, CO.

Sampling Date: 09/02/2022
 Sampling Type: Soil
 Sampling Condition: ** (See Notes)
 Sample Received By: Shalyn Rodriguez

Sample ID: FS - 38 0-0.25" (H224051-38)

BTX 8021B		mg/kg		Analyzed By: JH/						
Analyte	Result	Reporting Limit	Analyzed	Method Blank	BS	% Recovery	True Value QC	RPD	Qualifier	
Benzene*	<0.050	0.050	09/07/2022	ND	1.80	90.2	2.00	0.416		
Toluene*	<0.050	0.050	09/07/2022	ND	1.90	94.8	2.00	0.624		
Ethylbenzene*	<0.050	0.050	09/07/2022	ND	1.91	95.6	2.00	0.670		
Total Xylenes*	<0.150	0.150	09/07/2022	ND	5.98	99.7	6.00	1.07		
Total BTX	<0.300	0.300	09/07/2022	ND						

Surrogate: 4-Bromofluorobenzene (PID) 117 % 69.9-140

Chloride, SM4500CI-B		mg/kg		Analyzed By: AC					
Analyte	Result	Reporting Limit	Analyzed	Method Blank	BS	% Recovery	True Value QC	RPD	Qualifier
Chloride	16.0	16.0	09/07/2022	ND	400	100	400	3.92	

TPH 8015M		mg/kg		Analyzed By: MS					
Analyte	Result	Reporting Limit	Analyzed	Method Blank	BS	% Recovery	True Value QC	RPD	Qualifier
GRO C6-C10*	<10.0	10.0	09/06/2022	ND	191	95.5	200	5.55	
DRO >C10-C28*	<10.0	10.0	09/06/2022	ND	204	102	200	1.63	
EXT DRO >C28-C36	<10.0	10.0	09/06/2022	ND					

Surrogate: 1-Chlorooctane 83.1 % 45.3-161

Surrogate: 1-Chlorooctadecane 86.5 % 46.3-178

Cardinal Laboratories

*=Accredited Analyte

PLEASE NOTE: Liability and Damages. Cardinal's liability and client's exclusive remedy for any claim arising, whether based in contract or tort, shall be limited to the amount paid by client for analyses. All claims, including those for negligence and any other cause whatsoever shall be deemed waived unless made in writing and received by Cardinal within thirty (30) days after completion of the applicable service. In no event shall Cardinal be liable for incidental or consequential damages, including, without limitation, business interruptions, loss of use, or loss of profits incurred by client, its subsidiaries, affiliates or successors arising out of or related to the performance of the services hereunder by Cardinal, regardless of whether such claim is based upon any of the above stated reasons or otherwise. Results relate only to the samples identified above. This report shall not be reproduced except in full with written approval of Cardinal Laboratories.

Celey D. Keene, Lab Director/Quality Manager



PHONE (575) 393-2326 ° 101 E. MARLAND ° HOBBS, NM 88240

Analytical Results For:

ENSOLUM, LLC
 BEAUX JENNINGS
 705 W WADLEY AVE.
 MIDLAND TX, 79705
 Fax To:

Received: 09/02/2022
 Reported: 09/09/2022
 Project Name: BIG WALT
 Project Number: 03B1417054
 Project Location: OXY - EDDY, CO.

Sampling Date: 09/02/2022
 Sampling Type: Soil
 Sampling Condition: ** (See Notes)
 Sample Received By: Shalyn Rodriguez

Sample ID: FS - 39 0-0.25" (H224051-39)

BTEx 8021B		mg/kg		Analyzed By: JH/					
Analyte	Result	Reporting Limit	Analyzed	Method Blank	BS	% Recovery	True Value QC	RPD	Qualifier
Benzene*	<0.050	0.050	09/07/2022	ND	1.80	90.2	2.00	0.416	
Toluene*	<0.050	0.050	09/07/2022	ND	1.90	94.8	2.00	0.624	
Ethylbenzene*	<0.050	0.050	09/07/2022	ND	1.91	95.6	2.00	0.670	
Total Xylenes*	<0.150	0.150	09/07/2022	ND	5.98	99.7	6.00	1.07	
Total BTEX	<0.300	0.300	09/07/2022	ND					

Surrogate: 4-Bromofluorobenzene (PID) 115 % 69.9-140

Chloride, SM4500Cl-B		mg/kg		Analyzed By: AC					
Analyte	Result	Reporting Limit	Analyzed	Method Blank	BS	% Recovery	True Value QC	RPD	Qualifier
Chloride	<16.0	16.0	09/07/2022	ND	400	100	400	3.92	

TPH 8015M		mg/kg		Analyzed By: MS					
Analyte	Result	Reporting Limit	Analyzed	Method Blank	BS	% Recovery	True Value QC	RPD	Qualifier
GRO C6-C10*	<10.0	10.0	09/06/2022	ND	191	95.5	200	5.55	
DRO >C10-C28*	<10.0	10.0	09/06/2022	ND	204	102	200	1.63	
EXT DRO >C28-C36	<10.0	10.0	09/06/2022	ND					

Surrogate: 1-Chlorooctane 89.1 % 45.3-161

Surrogate: 1-Chlorooctadecane 93.4 % 46.3-178

Cardinal Laboratories

*=Accredited Analyte

PLEASE NOTE: Liability and Damages. Cardinal's liability and client's exclusive remedy for any claim arising, whether based in contract or tort, shall be limited to the amount paid by client for analyses. All claims, including those for negligence and any other cause whatsoever shall be deemed waived unless made in writing and received by Cardinal within thirty (30) days after completion of the applicable service. In no event shall Cardinal be liable for incidental or consequential damages, including, without limitation, business interruptions, loss of use, or loss of profits incurred by client, its subsidiaries, affiliates or successors arising out of or related to the performance of the services hereunder by Cardinal, regardless of whether such claim is based upon any of the above stated reasons or otherwise. Results relate only to the samples identified above. This report shall not be reproduced except in full with written approval of Cardinal Laboratories.

Celey D. Keene, Lab Director/Quality Manager



PHONE (575) 393-2326 • 101 E. MARLAND • HOBBS, NM 88240

Analytical Results For:

ENSOLUM, LLC
 BEAUX JENNINGS
 705 W WADLEY AVE.
 MIDLAND TX, 79705
 Fax To:

Received: 09/02/2022
 Reported: 09/09/2022
 Project Name: BIG WALT
 Project Number: 03B1417054
 Project Location: OXY - EDDY, CO.

Sampling Date: 09/02/2022
 Sampling Type: Soil
 Sampling Condition: ** (See Notes)
 Sample Received By: Shalyn Rodriguez

Sample ID: FS - 40 0-0.25" (H224051-40)

BTX 8021B		mg/kg		Analyzed By: JH/						
Analyte	Result	Reporting Limit	Analyzed	Method Blank	BS	% Recovery	True Value QC	RPD	Qualifier	
Benzene*	<0.050	0.050	09/07/2022	ND	1.80	90.2	2.00	0.416		
Toluene*	<0.050	0.050	09/07/2022	ND	1.90	94.8	2.00	0.624		
Ethylbenzene*	<0.050	0.050	09/07/2022	ND	1.91	95.6	2.00	0.670		
Total Xylenes*	<0.150	0.150	09/07/2022	ND	5.98	99.7	6.00	1.07		
Total BTX	<0.300	0.300	09/07/2022	ND						

Surrogate: 4-Bromofluorobenzene (PID) 116 % 69.9-140

Chloride, SM4500CI-B		mg/kg		Analyzed By: AC						
Analyte	Result	Reporting Limit	Analyzed	Method Blank	BS	% Recovery	True Value QC	RPD	Qualifier	
Chloride	32.0	16.0	09/07/2022	ND	400	100	400	3.92		

TPH 8015M		mg/kg		Analyzed By: MS					
Analyte	Result	Reporting Limit	Analyzed	Method Blank	BS	% Recovery	True Value QC	RPD	Qualifier
GRO C6-C10*	<10.0	10.0	09/06/2022	ND	198	99.0	200	2.49	
DRO >C10-C28*	<10.0	10.0	09/06/2022	ND	173	86.7	200	12.4	
EXT DRO >C28-C36	<10.0	10.0	09/06/2022	ND					

Surrogate: 1-Chlorooctane 85.8 % 45.3-161

Surrogate: 1-Chlorooctadecane 95.0 % 46.3-178

Cardinal Laboratories

*=Accredited Analyte

PLEASE NOTE: Liability and Damages. Cardinal's liability and client's exclusive remedy for any claim arising, whether based in contract or tort, shall be limited to the amount paid by client for analyses. All claims, including those for negligence and any other cause whatsoever shall be deemed waived unless made in writing and received by Cardinal within thirty (30) days after completion of the applicable service. In no event shall Cardinal be liable for incidental or consequential damages, including, without limitation, business interruptions, loss of use, or loss of profits incurred by client, its subsidiaries, affiliates or successors arising out of or related to the performance of the services hereunder by Cardinal, regardless of whether such claim is based upon any of the above stated reasons or otherwise. Results relate only to the samples identified above. This report shall not be reproduced except in full with written approval of Cardinal Laboratories.

Celey D. Keene, Lab Director/Quality Manager



PHONE (575) 393-2326 ° 101 E. MARLAND ° HOBBS, NM 88240

Analytical Results For:

ENSOLUM, LLC
 BEAUX JENNINGS
 705 W WADLEY AVE.
 MIDLAND TX, 79705
 Fax To:

Received: 09/02/2022
 Reported: 09/09/2022
 Project Name: BIG WALT
 Project Number: 03B1417054
 Project Location: OXY - EDDY, CO.

Sampling Date: 09/02/2022
 Sampling Type: Soil
 Sampling Condition: ** (See Notes)
 Sample Received By: Shalyn Rodriguez

Sample ID: FS - 41 0-0.25" (H224051-41)

BTEx 8021B		mg/kg		Analyzed By: JH/						
Analyte	Result	Reporting Limit	Analyzed	Method Blank	BS	% Recovery	True Value QC	RPD	Qualifier	
Benzene*	<0.050	0.050	09/07/2022	ND	1.79	89.3	2.00	0.0834	QM-07	
Toluene*	<0.050	0.050	09/07/2022	ND	1.90	95.0	2.00	1.48		
Ethylbenzene*	<0.050	0.050	09/07/2022	ND	1.90	95.1	2.00	0.151		
Total Xylenes*	<0.150	0.150	09/07/2022	ND	6.01	100	6.00	0.533		
Total BTEx	<0.300	0.300	09/07/2022	ND						

Surrogate: 4-Bromofluorobenzene (PID) 118 % 69.9-140

Chloride, SM4500CI-B		mg/kg		Analyzed By: AC						
Analyte	Result	Reporting Limit	Analyzed	Method Blank	BS	% Recovery	True Value QC	RPD	Qualifier	
Chloride	48.0	16.0	09/07/2022	ND	400	100	400	3.92		

TPH 8015M		mg/kg		Analyzed By: MS					
Analyte	Result	Reporting Limit	Analyzed	Method Blank	BS	% Recovery	True Value QC	RPD	Qualifier
GRO C6-C10*	<10.0	10.0	09/06/2022	ND	198	99.0	200	2.49	
DRO >C10-C28*	<10.0	10.0	09/06/2022	ND	173	86.7	200	12.4	
EXT DRO >C28-C36	<10.0	10.0	09/06/2022	ND					

Surrogate: 1-Chlorooctane 79.5 % 45.3-161

Surrogate: 1-Chlorooctadecane 88.4 % 46.3-178

Cardinal Laboratories

*=Accredited Analyte

PLEASE NOTE: Liability and Damages. Cardinal's liability and client's exclusive remedy for any claim arising, whether based in contract or tort, shall be limited to the amount paid by client for analyses. All claims, including those for negligence and any other cause whatsoever shall be deemed waived unless made in writing and received by Cardinal within thirty (30) days after completion of the applicable service. In no event shall Cardinal be liable for incidental or consequential damages, including, without limitation, business interruptions, loss of use, or loss of profits incurred by client, its subsidiaries, affiliates or successors arising out of or related to the performance of the services hereunder by Cardinal, regardless of whether such claim is based upon any of the above stated reasons or otherwise. Results relate only to the samples identified above. This report shall not be reproduced except in full with written approval of Cardinal Laboratories.

Celey D. Keene, Lab Director/Quality Manager



PHONE (575) 393-2326 • 101 E. MARLAND • HOBBS, NM 88240

Analytical Results For:

ENSOLUM, LLC
 BEAUX JENNINGS
 705 W WADLEY AVE.
 MIDLAND TX, 79705
 Fax To:

Received: 09/02/2022
 Reported: 09/09/2022
 Project Name: BIG WALT
 Project Number: 03B1417054
 Project Location: OXY - EDDY, CO.

Sampling Date: 09/02/2022
 Sampling Type: Soil
 Sampling Condition: ** (See Notes)
 Sample Received By: Shalyn Rodriguez

Sample ID: FS - 42 0-0.25" (H224051-42)

BTX 8021B		mg/kg		Analyzed By: JH/						
Analyte	Result	Reporting Limit	Analyzed	Method Blank	BS	% Recovery	True Value QC	RPD	Qualifier	
Benzene*	<0.050	0.050	09/07/2022	ND	1.79	89.3	2.00	0.0834		
Toluene*	<0.050	0.050	09/07/2022	ND	1.90	95.0	2.00	1.48		
Ethylbenzene*	<0.050	0.050	09/07/2022	ND	1.90	95.1	2.00	0.151		
Total Xylenes*	<0.150	0.150	09/07/2022	ND	6.01	100	6.00	0.533		
Total BTX	<0.300	0.300	09/07/2022	ND						

Surrogate: 4-Bromofluorobenzene (PID) 116 % 69.9-140

Chloride, SM4500CI-B		mg/kg		Analyzed By: AC						
Analyte	Result	Reporting Limit	Analyzed	Method Blank	BS	% Recovery	True Value QC	RPD	Qualifier	
Chloride	32.0	16.0	09/07/2022	ND	400	100	400	3.92		

TPH 8015M		mg/kg		Analyzed By: MS					
Analyte	Result	Reporting Limit	Analyzed	Method Blank	BS	% Recovery	True Value QC	RPD	Qualifier
GRO C6-C10*	<10.0	10.0	09/06/2022	ND	198	99.0	200	2.49	
DRO >C10-C28*	<10.0	10.0	09/06/2022	ND	173	86.7	200	12.4	
EXT DRO >C28-C36	<10.0	10.0	09/06/2022	ND					

Surrogate: 1-Chlorooctane 97.3 % 45.3-161

Surrogate: 1-Chlorooctadecane 105 % 46.3-178

Cardinal Laboratories

*=Accredited Analyte

PLEASE NOTE: Liability and Damages. Cardinal's liability and client's exclusive remedy for any claim arising, whether based in contract or tort, shall be limited to the amount paid by client for analyses. All claims, including those for negligence and any other cause whatsoever shall be deemed waived unless made in writing and received by Cardinal within thirty (30) days after completion of the applicable service. In no event shall Cardinal be liable for incidental or consequential damages, including, without limitation, business interruptions, loss of use, or loss of profits incurred by client, its subsidiaries, affiliates or successors arising out of or related to the performance of the services hereunder by Cardinal, regardless of whether such claim is based upon any of the above stated reasons or otherwise. Results relate only to the samples identified above. This report shall not be reproduced except in full with written approval of Cardinal Laboratories.

Celey D. Keene, Lab Director/Quality Manager



PHONE (575) 393-2326 ° 101 E. MARLAND ° HOBBS, NM 88240

Analytical Results For:

ENSOLUM, LLC
 BEAUX JENNINGS
 705 W WADLEY AVE.
 MIDLAND TX, 79705
 Fax To:

Received: 09/02/2022
 Reported: 09/09/2022
 Project Name: BIG WALT
 Project Number: 03B1417054
 Project Location: OXY - EDDY, CO.

Sampling Date: 09/02/2022
 Sampling Type: Soil
 Sampling Condition: ** (See Notes)
 Sample Received By: Shalyn Rodriguez

Sample ID: FS - 43 0-0.25" (H224051-43)

BTEX 8021B		mg/kg		Analyzed By: JH/						
Analyte	Result	Reporting Limit	Analyzed	Method Blank	BS	% Recovery	True Value QC	RPD	Qualifier	
Benzene*	<0.050	0.050	09/07/2022	ND	1.79	89.3	2.00	0.0834		
Toluene*	<0.050	0.050	09/07/2022	ND	1.90	95.0	2.00	1.48		
Ethylbenzene*	<0.050	0.050	09/07/2022	ND	1.90	95.1	2.00	0.151		
Total Xylenes*	<0.150	0.150	09/07/2022	ND	6.01	100	6.00	0.533		
Total BTEX	<0.300	0.300	09/07/2022	ND						

Surrogate: 4-Bromofluorobenzene (PID) 117 % 69.9-140

Chloride, SM4500CI-B		mg/kg		Analyzed By: AC						
Analyte	Result	Reporting Limit	Analyzed	Method Blank	BS	% Recovery	True Value QC	RPD	Qualifier	
Chloride	<16.0	16.0	09/07/2022	ND	400	100	400	3.92		

TPH 8015M		mg/kg		Analyzed By: MS					
Analyte	Result	Reporting Limit	Analyzed	Method Blank	BS	% Recovery	True Value QC	RPD	Qualifier
GRO C6-C10*	<10.0	10.0	09/06/2022	ND	198	99.0	200	2.49	
DRO >C10-C28*	<10.0	10.0	09/06/2022	ND	173	86.7	200	12.4	
EXT DRO >C28-C36	<10.0	10.0	09/06/2022	ND					

Surrogate: 1-Chlorooctane 83.5 % 45.3-161

Surrogate: 1-Chlorooctadecane 97.8 % 46.3-178

Cardinal Laboratories

*=Accredited Analyte

PLEASE NOTE: Liability and Damages. Cardinal's liability and client's exclusive remedy for any claim arising, whether based in contract or tort, shall be limited to the amount paid by client for analyses. All claims, including those for negligence and any other cause whatsoever shall be deemed waived unless made in writing and received by Cardinal within thirty (30) days after completion of the applicable service. In no event shall Cardinal be liable for incidental or consequential damages, including, without limitation, business interruptions, loss of use, or loss of profits incurred by client, its subsidiaries, affiliates or successors arising out of or related to the performance of the services hereunder by Cardinal, regardless of whether such claim is based upon any of the above stated reasons or otherwise. Results relate only to the samples identified above. This report shall not be reproduced except in full with written approval of Cardinal Laboratories.

Celey D. Keene, Lab Director/Quality Manager



PHONE (575) 393-2326 • 101 E. MARLAND • HOBBS, NM 88240

Analytical Results For:

ENSOLUM, LLC
 BEAUX JENNINGS
 705 W WADLEY AVE.
 MIDLAND TX, 79705
 Fax To:

Received: 09/02/2022
 Reported: 09/09/2022
 Project Name: BIG WALT
 Project Number: 03B1417054
 Project Location: OXY - EDDY, CO.

Sampling Date: 09/02/2022
 Sampling Type: Soil
 Sampling Condition: ** (See Notes)
 Sample Received By: Shalyn Rodriguez

Sample ID: FS - 44 0-0.25" (H224051-44)

BTEx 8021B		mg/kg		Analyzed By: JH/					
Analyte	Result	Reporting Limit	Analyzed	Method Blank	BS	% Recovery	True Value QC	RPD	Qualifier
Benzene*	<0.050	0.050	09/07/2022	ND	1.79	89.3	2.00	0.0834	
Toluene*	<0.050	0.050	09/07/2022	ND	1.90	95.0	2.00	1.48	
Ethylbenzene*	<0.050	0.050	09/07/2022	ND	1.90	95.1	2.00	0.151	
Total Xylenes*	<0.150	0.150	09/07/2022	ND	6.01	100	6.00	0.533	
Total BTEX	<0.300	0.300	09/07/2022	ND					

Surrogate: 4-Bromofluorobenzene (PID) 115 % 69.9-140

Chloride, SM4500Cl-B		mg/kg		Analyzed By: AC					
Analyte	Result	Reporting Limit	Analyzed	Method Blank	BS	% Recovery	True Value QC	RPD	Qualifier
Chloride	32.0	16.0	09/07/2022	ND	400	100	400	3.92	

TPH 8015M		mg/kg		Analyzed By: MS					
Analyte	Result	Reporting Limit	Analyzed	Method Blank	BS	% Recovery	True Value QC	RPD	Qualifier
GRO C6-C10*	<10.0	10.0	09/06/2022	ND	198	99.0	200	2.49	
DRO >C10-C28*	41.9	10.0	09/06/2022	ND	173	86.7	200	12.4	
EXT DRO >C28-C36	12.4	10.0	09/06/2022	ND					

Surrogate: 1-Chlorooctane 77.9 % 45.3-161

Surrogate: 1-Chlorooctadecane 91.9 % 46.3-178

Cardinal Laboratories

*=Accredited Analyte

PLEASE NOTE: Liability and Damages. Cardinal's liability and client's exclusive remedy for any claim arising, whether based in contract or tort, shall be limited to the amount paid by client for analyses. All claims, including those for negligence and any other cause whatsoever shall be deemed waived unless made in writing and received by Cardinal within thirty (30) days after completion of the applicable service. In no event shall Cardinal be liable for incidental or consequential damages, including, without limitation, business interruptions, loss of use, or loss of profits incurred by client, its subsidiaries, affiliates or successors arising out of or related to the performance of the services hereunder by Cardinal, regardless of whether such claim is based upon any of the above stated reasons or otherwise. Results relate only to the samples identified above. This report shall not be reproduced except in full with written approval of Cardinal Laboratories.

Celey D. Keene, Lab Director/Quality Manager



PHONE (575) 393-2326 ° 101 E. MARLAND ° HOBBS, NM 88240

Analytical Results For:

ENSOLUM, LLC
 BEAUX JENNINGS
 705 W WADLEY AVE.
 MIDLAND TX, 79705
 Fax To:

Received: 09/02/2022
 Reported: 09/09/2022
 Project Name: BIG WALT
 Project Number: 03B1417054
 Project Location: OXY - EDDY, CO.

Sampling Date: 09/02/2022
 Sampling Type: Soil
 Sampling Condition: ** (See Notes)
 Sample Received By: Shalyn Rodriguez

Sample ID: FS - 45 0-0.25" (H224051-45)

BTEx 8021B		mg/kg		Analyzed By: JH/						
Analyte	Result	Reporting Limit	Analyzed	Method Blank	BS	% Recovery	True Value QC	RPD	Qualifier	
Benzene*	<0.050	0.050	09/07/2022	ND	1.79	89.3	2.00	0.0834		
Toluene*	<0.050	0.050	09/07/2022	ND	1.90	95.0	2.00	1.48		
Ethylbenzene*	<0.050	0.050	09/07/2022	ND	1.90	95.1	2.00	0.151		
Total Xylenes*	<0.150	0.150	09/07/2022	ND	6.01	100	6.00	0.533		
Total BTEX	<0.300	0.300	09/07/2022	ND						

Surrogate: 4-Bromofluorobenzene (PID) 116 % 69.9-140

Chloride, SM4500Cl-B		mg/kg		Analyzed By: AC						
Analyte	Result	Reporting Limit	Analyzed	Method Blank	BS	% Recovery	True Value QC	RPD	Qualifier	
Chloride	32.0	16.0	09/07/2022	ND	400	100	400	3.92		

TPH 8015M		mg/kg		Analyzed By: MS					
Analyte	Result	Reporting Limit	Analyzed	Method Blank	BS	% Recovery	True Value QC	RPD	Qualifier
GRO C6-C10*	<10.0	10.0	09/06/2022	ND	198	99.0	200	2.49	
DRO >C10-C28*	<10.0	10.0	09/06/2022	ND	173	86.7	200	12.4	
EXT DRO >C28-C36	<10.0	10.0	09/06/2022	ND					

Surrogate: 1-Chlorooctane 98.4 % 45.3-161

Surrogate: 1-Chlorooctadecane 114 % 46.3-178

Cardinal Laboratories

*=Accredited Analyte

PLEASE NOTE: Liability and Damages. Cardinal's liability and client's exclusive remedy for any claim arising, whether based in contract or tort, shall be limited to the amount paid by client for analyses. All claims, including those for negligence and any other cause whatsoever shall be deemed waived unless made in writing and received by Cardinal within thirty (30) days after completion of the applicable service. In no event shall Cardinal be liable for incidental or consequential damages, including, without limitation, business interruptions, loss of use, or loss of profits incurred by client, its subsidiaries, affiliates or successors arising out of or related to the performance of the services hereunder by Cardinal, regardless of whether such claim is based upon any of the above stated reasons or otherwise. Results relate only to the samples identified above. This report shall not be reproduced except in full with written approval of Cardinal Laboratories.

Celey D. Keene, Lab Director/Quality Manager



PHONE (575) 393-2326 ° 101 E. MARLAND ° HOBBS, NM 88240

Analytical Results For:

ENSOLUM, LLC
 BEAUX JENNINGS
 705 W WADLEY AVE.
 MIDLAND TX, 79705
 Fax To:

Received: 09/02/2022
 Reported: 09/09/2022
 Project Name: BIG WALT
 Project Number: 03B1417054
 Project Location: OXY - EDDY, CO.

Sampling Date: 09/02/2022
 Sampling Type: Soil
 Sampling Condition: ** (See Notes)
 Sample Received By: Shalyn Rodriguez

Sample ID: FS - 46 0-0.25" (H224051-46)

BTEx 8021B		mg/kg		Analyzed By: JH/					
Analyte	Result	Reporting Limit	Analyzed	Method Blank	BS	% Recovery	True Value QC	RPD	Qualifier
Benzene*	<0.050	0.050	09/07/2022	ND	1.79	89.3	2.00	0.0834	
Toluene*	<0.050	0.050	09/07/2022	ND	1.90	95.0	2.00	1.48	
Ethylbenzene*	<0.050	0.050	09/07/2022	ND	1.90	95.1	2.00	0.151	
Total Xylenes*	<0.150	0.150	09/07/2022	ND	6.01	100	6.00	0.533	
Total BTEX	<0.300	0.300	09/07/2022	ND					

Surrogate: 4-Bromofluorobenzene (PID) 116 % 69.9-140

Chloride, SM4500Cl-B		mg/kg		Analyzed By: AC					
Analyte	Result	Reporting Limit	Analyzed	Method Blank	BS	% Recovery	True Value QC	RPD	Qualifier
Chloride	16.0	16.0	09/07/2022	ND	400	100	400	3.92	

TPH 8015M		mg/kg		Analyzed By: MS					
Analyte	Result	Reporting Limit	Analyzed	Method Blank	BS	% Recovery	True Value QC	RPD	Qualifier
GRO C6-C10*	<10.0	10.0	09/06/2022	ND	198	99.0	200	2.49	
DRO >C10-C28*	<10.0	10.0	09/06/2022	ND	173	86.7	200	12.4	
EXT DRO >C28-C36	<10.0	10.0	09/06/2022	ND					

Surrogate: 1-Chlorooctane 99.8 % 45.3-161

Surrogate: 1-Chlorooctadecane 109 % 46.3-178

Cardinal Laboratories

*=Accredited Analyte

PLEASE NOTE: Liability and Damages. Cardinal's liability and client's exclusive remedy for any claim arising, whether based in contract or tort, shall be limited to the amount paid by client for analyses. All claims, including those for negligence and any other cause whatsoever shall be deemed waived unless made in writing and received by Cardinal within thirty (30) days after completion of the applicable service. In no event shall Cardinal be liable for incidental or consequential damages, including, without limitation, business interruptions, loss of use, or loss of profits incurred by client, its subsidiaries, affiliates or successors arising out of or related to the performance of the services hereunder by Cardinal, regardless of whether such claim is based upon any of the above stated reasons or otherwise. Results relate only to the samples identified above. This report shall not be reproduced except in full with written approval of Cardinal Laboratories.

Celey D. Keene, Lab Director/Quality Manager



PHONE (575) 393-2326 ° 101 E. MARLAND ° HOBBS, NM 88240

Analytical Results For:

ENSOLUM, LLC
 BEAUX JENNINGS
 705 W WADLEY AVE.
 MIDLAND TX, 79705
 Fax To:

Received: 09/02/2022
 Reported: 09/09/2022
 Project Name: BIG WALT
 Project Number: 03B1417054
 Project Location: OXY - EDDY, CO.

Sampling Date: 09/02/2022
 Sampling Type: Soil
 Sampling Condition: ** (See Notes)
 Sample Received By: Shalyn Rodriguez

Sample ID: FS - 47 0-0.25" (H224051-47)

BTX 8021B		mg/kg		Analyzed By: JH/						
Analyte	Result	Reporting Limit	Analyzed	Method Blank	BS	% Recovery	True Value QC	RPD	Qualifier	
Benzene*	<0.050	0.050	09/07/2022	ND	1.79	89.3	2.00	0.0834		
Toluene*	<0.050	0.050	09/07/2022	ND	1.90	95.0	2.00	1.48		
Ethylbenzene*	<0.050	0.050	09/07/2022	ND	1.90	95.1	2.00	0.151		
Total Xylenes*	<0.150	0.150	09/07/2022	ND	6.01	100	6.00	0.533		
Total BTX	<0.300	0.300	09/07/2022	ND						

Surrogate: 4-Bromofluorobenzene (PID) 117 % 69.9-140

Chloride, SM4500CI-B		mg/kg		Analyzed By: AC						
Analyte	Result	Reporting Limit	Analyzed	Method Blank	BS	% Recovery	True Value QC	RPD	Qualifier	
Chloride	32.0	16.0	09/07/2022	ND	400	100	400	3.92		

TPH 8015M		mg/kg		Analyzed By: MS					
Analyte	Result	Reporting Limit	Analyzed	Method Blank	BS	% Recovery	True Value QC	RPD	Qualifier
GRO C6-C10*	<10.0	10.0	09/06/2022	ND	198	99.0	200	2.49	
DRO >C10-C28*	<10.0	10.0	09/06/2022	ND	173	86.7	200	12.4	
EXT DRO >C28-C36	<10.0	10.0	09/06/2022	ND					

Surrogate: 1-Chlorooctane 82.4 % 45.3-161

Surrogate: 1-Chlorooctadecane 91.8 % 46.3-178

Cardinal Laboratories

*=Accredited Analyte

PLEASE NOTE: Liability and Damages. Cardinal's liability and client's exclusive remedy for any claim arising, whether based in contract or tort, shall be limited to the amount paid by client for analyses. All claims, including those for negligence and any other cause whatsoever shall be deemed waived unless made in writing and received by Cardinal within thirty (30) days after completion of the applicable service. In no event shall Cardinal be liable for incidental or consequential damages, including, without limitation, business interruptions, loss of use, or loss of profits incurred by client, its subsidiaries, affiliates or successors arising out of or related to the performance of the services hereunder by Cardinal, regardless of whether such claim is based upon any of the above stated reasons or otherwise. Results relate only to the samples identified above. This report shall not be reproduced except in full with written approval of Cardinal Laboratories.

Celey D. Keene, Lab Director/Quality Manager



PHONE (575) 393-2326 ° 101 E. MARLAND ° HOBBS, NM 88240

Analytical Results For:

ENSOLUM, LLC
 BEAUX JENNINGS
 705 W WADLEY AVE.
 MIDLAND TX, 79705
 Fax To:

Received: 09/02/2022
 Reported: 09/09/2022
 Project Name: BIG WALT
 Project Number: 03B1417054
 Project Location: OXY - EDDY, CO.

Sampling Date: 09/02/2022
 Sampling Type: Soil
 Sampling Condition: ** (See Notes)
 Sample Received By: Shalyn Rodriguez

Sample ID: FS - 48 0-0.25" (H224051-48)

BTEX 8021B		mg/kg		Analyzed By: JH/						
Analyte	Result	Reporting Limit	Analyzed	Method Blank	BS	% Recovery	True Value QC	RPD	Qualifier	
Benzene*	<0.050	0.050	09/07/2022	ND	1.79	89.3	2.00	0.0834		
Toluene*	<0.050	0.050	09/07/2022	ND	1.90	95.0	2.00	1.48		
Ethylbenzene*	<0.050	0.050	09/07/2022	ND	1.90	95.1	2.00	0.151		
Total Xylenes*	<0.150	0.150	09/07/2022	ND	6.01	100	6.00	0.533		
Total BTEX	<0.300	0.300	09/07/2022	ND						

Surrogate: 4-Bromofluorobenzene (PID) 117 % 69.9-140

Chloride, SM4500CI-B		mg/kg		Analyzed By: AC						
Analyte	Result	Reporting Limit	Analyzed	Method Blank	BS	% Recovery	True Value QC	RPD	Qualifier	
Chloride	32.0	16.0	09/07/2022	ND	400	100	400	3.92		

TPH 8015M		mg/kg		Analyzed By: MS					
Analyte	Result	Reporting Limit	Analyzed	Method Blank	BS	% Recovery	True Value QC	RPD	Qualifier
GRO C6-C10*	<10.0	10.0	09/06/2022	ND	198	99.0	200	2.49	
DRO >C10-C28*	<10.0	10.0	09/06/2022	ND	173	86.7	200	12.4	
EXT DRO >C28-C36	<10.0	10.0	09/06/2022	ND					

Surrogate: 1-Chlorooctane 96.5 % 45.3-161

Surrogate: 1-Chlorooctadecane 104 % 46.3-178

Cardinal Laboratories

*=Accredited Analyte

PLEASE NOTE: Liability and Damages. Cardinal's liability and client's exclusive remedy for any claim arising, whether based in contract or tort, shall be limited to the amount paid by client for analyses. All claims, including those for negligence and any other cause whatsoever shall be deemed waived unless made in writing and received by Cardinal within thirty (30) days after completion of the applicable service. In no event shall Cardinal be liable for incidental or consequential damages, including, without limitation, business interruptions, loss of use, or loss of profits incurred by client, its subsidiaries, affiliates or successors arising out of or related to the performance of the services hereunder by Cardinal, regardless of whether such claim is based upon any of the above stated reasons or otherwise. Results relate only to the samples identified above. This report shall not be reproduced except in full with written approval of Cardinal Laboratories.

Celey D. Keene, Lab Director/Quality Manager



PHONE (575) 393-2326 ° 101 E. MARLAND ° HOBBS, NM 88240

Analytical Results For:

ENSOLUM, LLC
 BEAUX JENNINGS
 705 W WADLEY AVE.
 MIDLAND TX, 79705
 Fax To:

Received: 09/02/2022
 Reported: 09/09/2022
 Project Name: BIG WALT
 Project Number: 03B1417054
 Project Location: OXY - EDDY, CO.

Sampling Date: 09/02/2022
 Sampling Type: Soil
 Sampling Condition: ** (See Notes)
 Sample Received By: Shalyn Rodriguez

Sample ID: FS - 49 0-0.25" (H224051-49)

BTEx 8021B		mg/kg		Analyzed By: JH/						
Analyte	Result	Reporting Limit	Analyzed	Method Blank	BS	% Recovery	True Value QC	RPD	Qualifier	
Benzene*	<0.050	0.050	09/07/2022	ND	1.79	89.3	2.00	0.0834		
Toluene*	<0.050	0.050	09/07/2022	ND	1.90	95.0	2.00	1.48		
Ethylbenzene*	<0.050	0.050	09/07/2022	ND	1.90	95.1	2.00	0.151		
Total Xylenes*	<0.150	0.150	09/07/2022	ND	6.01	100	6.00	0.533		
Total BTEx	<0.300	0.300	09/07/2022	ND						

Surrogate: 4-Bromofluorobenzene (PID) 116 % 69.9-140

Chloride, SM4500CI-B		mg/kg		Analyzed By: AC						
Analyte	Result	Reporting Limit	Analyzed	Method Blank	BS	% Recovery	True Value QC	RPD	Qualifier	
Chloride	<16.0	16.0	09/07/2022	ND	400	100	400	3.92		

TPH 8015M		mg/kg		Analyzed By: MS					
Analyte	Result	Reporting Limit	Analyzed	Method Blank	BS	% Recovery	True Value QC	RPD	Qualifier
GRO C6-C10*	<10.0	10.0	09/06/2022	ND	198	99.0	200	2.49	
DRO >C10-C28*	<10.0	10.0	09/06/2022	ND	173	86.7	200	12.4	
EXT DRO >C28-C36	<10.0	10.0	09/06/2022	ND					

Surrogate: 1-Chlorooctane 94.5 % 45.3-161

Surrogate: 1-Chlorooctadecane 108 % 46.3-178

Cardinal Laboratories

*=Accredited Analyte

PLEASE NOTE: Liability and Damages. Cardinal's liability and client's exclusive remedy for any claim arising, whether based in contract or tort, shall be limited to the amount paid by client for analyses. All claims, including those for negligence and any other cause whatsoever shall be deemed waived unless made in writing and received by Cardinal within thirty (30) days after completion of the applicable service. In no event shall Cardinal be liable for incidental or consequential damages, including, without limitation, business interruptions, loss of use, or loss of profits incurred by client, its subsidiaries, affiliates or successors arising out of or related to the performance of the services hereunder by Cardinal, regardless of whether such claim is based upon any of the above stated reasons or otherwise. Results relate only to the samples identified above. This report shall not be reproduced except in full with written approval of Cardinal Laboratories.

Celey D. Keene, Lab Director/Quality Manager



PHONE (575) 393-2326 ° 101 E. MARLAND ° HOBBS, NM 88240

Analytical Results For:

ENSOLUM, LLC
 BEAUX JENNINGS
 705 W WADLEY AVE.
 MIDLAND TX, 79705
 Fax To:

Received: 09/02/2022
 Reported: 09/09/2022
 Project Name: BIG WALT
 Project Number: 03B1417054
 Project Location: OXY - EDDY, CO.

Sampling Date: 09/02/2022
 Sampling Type: Soil
 Sampling Condition: ** (See Notes)
 Sample Received By: Shalyn Rodriguez

Sample ID: FS - 50 0-0.25" (H224051-50)

BTEx 8021B		mg/kg		Analyzed By: JH/					
Analyte	Result	Reporting Limit	Analyzed	Method Blank	BS	% Recovery	True Value QC	RPD	Qualifier
Benzene*	<0.050	0.050	09/07/2022	ND	1.79	89.3	2.00	0.0834	
Toluene*	<0.050	0.050	09/07/2022	ND	1.90	95.0	2.00	1.48	
Ethylbenzene*	<0.050	0.050	09/07/2022	ND	1.90	95.1	2.00	0.151	
Total Xylenes*	<0.150	0.150	09/07/2022	ND	6.01	100	6.00	0.533	
Total BTEX	<0.300	0.300	09/07/2022	ND					

Surrogate: 4-Bromofluorobenzene (PID) 118 % 69.9-140

Chloride, SM4500Cl-B		mg/kg		Analyzed By: AC					
Analyte	Result	Reporting Limit	Analyzed	Method Blank	BS	% Recovery	True Value QC	RPD	Qualifier
Chloride	32.0	16.0	09/07/2022	ND	400	100	400	3.92	

TPH 8015M		mg/kg		Analyzed By: MS					
Analyte	Result	Reporting Limit	Analyzed	Method Blank	BS	% Recovery	True Value QC	RPD	Qualifier
GRO C6-C10*	<10.0	10.0	09/06/2022	ND	198	99.0	200	2.49	
DRO >C10-C28*	46.0	10.0	09/06/2022	ND	173	86.7	200	12.4	
EXT DRO >C28-C36	15.8	10.0	09/06/2022	ND					

Surrogate: 1-Chlorooctane 88.1 % 45.3-161

Surrogate: 1-Chlorooctadecane 101 % 46.3-178

Cardinal Laboratories

*=Accredited Analyte

PLEASE NOTE: Liability and Damages. Cardinal's liability and client's exclusive remedy for any claim arising, whether based in contract or tort, shall be limited to the amount paid by client for analyses. All claims, including those for negligence and any other cause whatsoever shall be deemed waived unless made in writing and received by Cardinal within thirty (30) days after completion of the applicable service. In no event shall Cardinal be liable for incidental or consequential damages, including, without limitation, business interruptions, loss of use, or loss of profits incurred by client, its subsidiaries, affiliates or successors arising out of or related to the performance of the services hereunder by Cardinal, regardless of whether such claim is based upon any of the above stated reasons or otherwise. Results relate only to the samples identified above. This report shall not be reproduced except in full with written approval of Cardinal Laboratories.

Celey D. Keene, Lab Director/Quality Manager



PHONE (575) 393-2326 ° 101 E. MARLAND ° HOBBS, NM 88240

Analytical Results For:

ENSOLUM, LLC
 BEAUX JENNINGS
 705 W WADLEY AVE.
 MIDLAND TX, 79705
 Fax To:

Received: 09/02/2022
 Reported: 09/09/2022
 Project Name: BIG WALT
 Project Number: 03B1417054
 Project Location: OXY - EDDY, CO.

Sampling Date: 09/02/2022
 Sampling Type: Soil
 Sampling Condition: ** (See Notes)
 Sample Received By: Shalyn Rodriguez

Sample ID: FS - 51 0-0.25" (H224051-51)

BTEx 8021B		mg/kg		Analyzed By: JH/						
Analyte	Result	Reporting Limit	Analyzed	Method Blank	BS	% Recovery	True Value QC	RPD	Qualifier	
Benzene*	<0.050	0.050	09/07/2022	ND	1.79	89.3	2.00	0.0834		
Toluene*	<0.050	0.050	09/07/2022	ND	1.90	95.0	2.00	1.48		
Ethylbenzene*	<0.050	0.050	09/07/2022	ND	1.90	95.1	2.00	0.151		
Total Xylenes*	<0.150	0.150	09/07/2022	ND	6.01	100	6.00	0.533		
Total BTEX	<0.300	0.300	09/07/2022	ND						

Surrogate: 4-Bromofluorobenzene (PID) 116 % 69.9-140

Chloride, SM4500Cl-B		mg/kg		Analyzed By: AC						
Analyte	Result	Reporting Limit	Analyzed	Method Blank	BS	% Recovery	True Value QC	RPD	Qualifier	
Chloride	32.0	16.0	09/07/2022	ND	400	100	400	3.92		

TPH 8015M		mg/kg		Analyzed By: MS					
Analyte	Result	Reporting Limit	Analyzed	Method Blank	BS	% Recovery	True Value QC	RPD	Qualifier
GRO C6-C10*	<10.0	10.0	09/06/2022	ND	198	99.0	200	2.49	
DRO >C10-C28*	15.8	10.0	09/06/2022	ND	173	86.7	200	12.4	
EXT DRO >C28-C36	<10.0	10.0	09/06/2022	ND					

Surrogate: 1-Chlorooctane 86.5 % 45.3-161

Surrogate: 1-Chlorooctadecane 99.3 % 46.3-178

Cardinal Laboratories

*=Accredited Analyte

PLEASE NOTE: Liability and Damages. Cardinal's liability and client's exclusive remedy for any claim arising, whether based in contract or tort, shall be limited to the amount paid by client for analyses. All claims, including those for negligence and any other cause whatsoever shall be deemed waived unless made in writing and received by Cardinal within thirty (30) days after completion of the applicable service. In no event shall Cardinal be liable for incidental or consequential damages, including, without limitation, business interruptions, loss of use, or loss of profits incurred by client, its subsidiaries, affiliates or successors arising out of or related to the performance of the services hereunder by Cardinal, regardless of whether such claim is based upon any of the above stated reasons or otherwise. Results relate only to the samples identified above. This report shall not be reproduced except in full with written approval of Cardinal Laboratories.

Celey D. Keene, Lab Director/Quality Manager



PHONE (575) 393-2326 ° 101 E. MARLAND ° HOBBS, NM 88240

Analytical Results For:

ENSOLUM, LLC
 BEAUX JENNINGS
 705 W WADLEY AVE.
 MIDLAND TX, 79705
 Fax To:

Received: 09/02/2022
 Reported: 09/09/2022
 Project Name: BIG WALT
 Project Number: 03B1417054
 Project Location: OXY - EDDY, CO.

Sampling Date: 09/02/2022
 Sampling Type: Soil
 Sampling Condition: ** (See Notes)
 Sample Received By: Shalyn Rodriguez

Sample ID: FS - 52 0-0.25" (H224051-52)

BTEx 8021B		mg/kg		Analyzed By: JH/					
Analyte	Result	Reporting Limit	Analyzed	Method Blank	BS	% Recovery	True Value QC	RPD	Qualifier
Benzene*	<0.050	0.050	09/07/2022	ND	1.79	89.3	2.00	0.0834	
Toluene*	<0.050	0.050	09/07/2022	ND	1.90	95.0	2.00	1.48	
Ethylbenzene*	<0.050	0.050	09/07/2022	ND	1.90	95.1	2.00	0.151	
Total Xylenes*	<0.150	0.150	09/07/2022	ND	6.01	100	6.00	0.533	
Total BTEX	<0.300	0.300	09/07/2022	ND					

Surrogate: 4-Bromofluorobenzene (PID) 115 % 69.9-140

Chloride, SM4500CI-B		mg/kg		Analyzed By: AC					
Analyte	Result	Reporting Limit	Analyzed	Method Blank	BS	% Recovery	True Value QC	RPD	Qualifier
Chloride	16.0	16.0	09/07/2022	ND	400	100	400	3.92	

TPH 8015M		mg/kg		Analyzed By: MS					
Analyte	Result	Reporting Limit	Analyzed	Method Blank	BS	% Recovery	True Value QC	RPD	Qualifier
GRO C6-C10*	<10.0	10.0	09/06/2022	ND	198	99.0	200	2.49	
DRO >C10-C28*	<10.0	10.0	09/06/2022	ND	173	86.7	200	12.4	
EXT DRO >C28-C36	<10.0	10.0	09/06/2022	ND					

Surrogate: 1-Chlorooctane 91.3 % 45.3-161

Surrogate: 1-Chlorooctadecane 101 % 46.3-178

Cardinal Laboratories

*=Accredited Analyte

PLEASE NOTE: Liability and Damages. Cardinal's liability and client's exclusive remedy for any claim arising, whether based in contract or tort, shall be limited to the amount paid by client for analyses. All claims, including those for negligence and any other cause whatsoever shall be deemed waived unless made in writing and received by Cardinal within thirty (30) days after completion of the applicable service. In no event shall Cardinal be liable for incidental or consequential damages, including, without limitation, business interruptions, loss of use, or loss of profits incurred by client, its subsidiaries, affiliates or successors arising out of or related to the performance of the services hereunder by Cardinal, regardless of whether such claim is based upon any of the above stated reasons or otherwise. Results relate only to the samples identified above. This report shall not be reproduced except in full with written approval of Cardinal Laboratories.

Celey D. Keene, Lab Director/Quality Manager



PHONE (575) 393-2326 ° 101 E. MARLAND ° HOBBS, NM 88240

Analytical Results For:

ENSOLUM, LLC
 BEAUX JENNINGS
 705 W WADLEY AVE.
 MIDLAND TX, 79705
 Fax To:

Received: 09/02/2022
 Reported: 09/09/2022
 Project Name: BIG WALT
 Project Number: 03B1417054
 Project Location: OXY - EDDY, CO.

Sampling Date: 09/02/2022
 Sampling Type: Soil
 Sampling Condition: ** (See Notes)
 Sample Received By: Shalyn Rodriguez

Sample ID: FS - 53 0-0.25" (H224051-53)

BTX 8021B		mg/kg		Analyzed By: JH/					
Analyte	Result	Reporting Limit	Analyzed	Method Blank	BS	% Recovery	True Value QC	RPD	Qualifier
Benzene*	<0.050	0.050	09/07/2022	ND	1.79	89.3	2.00	0.0834	
Toluene*	<0.050	0.050	09/07/2022	ND	1.90	95.0	2.00	1.48	
Ethylbenzene*	<0.050	0.050	09/07/2022	ND	1.90	95.1	2.00	0.151	
Total Xylenes*	<0.150	0.150	09/07/2022	ND	6.01	100	6.00	0.533	
Total BTX	<0.300	0.300	09/07/2022	ND					

Surrogate: 4-Bromofluorobenzene (PID) 119 % 69.9-140

Chloride, SM4500CI-B		mg/kg		Analyzed By: AC					
Analyte	Result	Reporting Limit	Analyzed	Method Blank	BS	% Recovery	True Value QC	RPD	Qualifier
Chloride	32.0	16.0	09/07/2022	ND	400	100	400	3.92	

TPH 8015M		mg/kg		Analyzed By: MS					
Analyte	Result	Reporting Limit	Analyzed	Method Blank	BS	% Recovery	True Value QC	RPD	Qualifier
GRO C6-C10*	<10.0	10.0	09/06/2022	ND	198	99.0	200	2.49	
DRO >C10-C28*	<10.0	10.0	09/06/2022	ND	173	86.7	200	12.4	
EXT DRO >C28-C36	<10.0	10.0	09/06/2022	ND					

Surrogate: 1-Chlorooctane 79.3 % 45.3-161

Surrogate: 1-Chlorooctadecane 90.0 % 46.3-178

Cardinal Laboratories

*=Accredited Analyte

PLEASE NOTE: Liability and Damages. Cardinal's liability and client's exclusive remedy for any claim arising, whether based in contract or tort, shall be limited to the amount paid by client for analyses. All claims, including those for negligence and any other cause whatsoever shall be deemed waived unless made in writing and received by Cardinal within thirty (30) days after completion of the applicable service. In no event shall Cardinal be liable for incidental or consequential damages, including, without limitation, business interruptions, loss of use, or loss of profits incurred by client, its subsidiaries, affiliates or successors arising out of or related to the performance of the services hereunder by Cardinal, regardless of whether such claim is based upon any of the above stated reasons or otherwise. Results relate only to the samples identified above. This report shall not be reproduced except in full with written approval of Cardinal Laboratories.

Celey D. Keene, Lab Director/Quality Manager



PHONE (575) 393-2326 ° 101 E. MARLAND ° HOBBS, NM 88240

Analytical Results For:

ENSOLUM, LLC
 BEAUX JENNINGS
 705 W WADLEY AVE.
 MIDLAND TX, 79705
 Fax To:

Received: 09/02/2022
 Reported: 09/09/2022
 Project Name: BIG WALT
 Project Number: 03B1417054
 Project Location: OXY - EDDY, CO.

Sampling Date: 09/02/2022
 Sampling Type: Soil
 Sampling Condition: ** (See Notes)
 Sample Received By: Shalyn Rodriguez

Sample ID: FS - 54 0-0.25" (H224051-54)

BTX 8021B		mg/kg		Analyzed By: JH/						
Analyte	Result	Reporting Limit	Analyzed	Method Blank	BS	% Recovery	True Value QC	RPD	Qualifier	
Benzene*	<0.050	0.050	09/07/2022	ND	1.79	89.3	2.00	0.0834		
Toluene*	<0.050	0.050	09/07/2022	ND	1.90	95.0	2.00	1.48		
Ethylbenzene*	<0.050	0.050	09/07/2022	ND	1.90	95.1	2.00	0.151		
Total Xylenes*	<0.150	0.150	09/07/2022	ND	6.01	100	6.00	0.533		
Total BTX	<0.300	0.300	09/07/2022	ND						

Surrogate: 4-Bromofluorobenzene (PID) 116 % 69.9-140

Chloride, SM4500CI-B		mg/kg		Analyzed By: AC						
Analyte	Result	Reporting Limit	Analyzed	Method Blank	BS	% Recovery	True Value QC	RPD	Qualifier	
Chloride	<16.0	16.0	09/07/2022	ND	400	100	400	3.92		

TPH 8015M		mg/kg		Analyzed By: MS					
Analyte	Result	Reporting Limit	Analyzed	Method Blank	BS	% Recovery	True Value QC	RPD	Qualifier
GRO C6-C10*	<10.0	10.0	09/06/2022	ND	198	99.0	200	2.49	
DRO >C10-C28*	<10.0	10.0	09/06/2022	ND	173	86.7	200	12.4	
EXT DRO >C28-C36	<10.0	10.0	09/06/2022	ND					

Surrogate: 1-Chlorooctane 88.5 % 45.3-161

Surrogate: 1-Chlorooctadecane 98.3 % 46.3-178

Cardinal Laboratories

*=Accredited Analyte

PLEASE NOTE: Liability and Damages. Cardinal's liability and client's exclusive remedy for any claim arising, whether based in contract or tort, shall be limited to the amount paid by client for analyses. All claims, including those for negligence and any other cause whatsoever shall be deemed waived unless made in writing and received by Cardinal within thirty (30) days after completion of the applicable service. In no event shall Cardinal be liable for incidental or consequential damages, including, without limitation, business interruptions, loss of use, or loss of profits incurred by client, its subsidiaries, affiliates or successors arising out of or related to the performance of the services hereunder by Cardinal, regardless of whether such claim is based upon any of the above stated reasons or otherwise. Results relate only to the samples identified above. This report shall not be reproduced except in full with written approval of Cardinal Laboratories.

Celey D. Keene, Lab Director/Quality Manager



PHONE (575) 393-2326 ° 101 E. MARLAND ° HOBBS, NM 88240

Analytical Results For:

ENSOLUM, LLC
 BEAUX JENNINGS
 705 W WADLEY AVE.
 MIDLAND TX, 79705
 Fax To:

Received: 09/02/2022
 Reported: 09/09/2022
 Project Name: BIG WALT
 Project Number: 03B1417054
 Project Location: OXY - EDDY, CO.

Sampling Date: 09/02/2022
 Sampling Type: Soil
 Sampling Condition: ** (See Notes)
 Sample Received By: Shalyn Rodriguez

Sample ID: FS - 55 0-0.25" (H224051-55)

BTEx 8021B		mg/kg		Analyzed By: JH/						
Analyte	Result	Reporting Limit	Analyzed	Method Blank	BS	% Recovery	True Value QC	RPD	Qualifier	
Benzene*	<0.050	0.050	09/07/2022	ND	1.79	89.3	2.00	0.0834		
Toluene*	<0.050	0.050	09/07/2022	ND	1.90	95.0	2.00	1.48		
Ethylbenzene*	<0.050	0.050	09/07/2022	ND	1.90	95.1	2.00	0.151		
Total Xylenes*	<0.150	0.150	09/07/2022	ND	6.01	100	6.00	0.533		
Total BTEX	<0.300	0.300	09/07/2022	ND						

Surrogate: 4-Bromofluorobenzene (PID) 117 % 69.9-140

Chloride, SM4500Cl-B		mg/kg		Analyzed By: AC						
Analyte	Result	Reporting Limit	Analyzed	Method Blank	BS	% Recovery	True Value QC	RPD	Qualifier	
Chloride	16.0	16.0	09/07/2022	ND	400	100	400	3.92		

TPH 8015M		mg/kg		Analyzed By: MS					
Analyte	Result	Reporting Limit	Analyzed	Method Blank	BS	% Recovery	True Value QC	RPD	Qualifier
GRO C6-C10*	<10.0	10.0	09/06/2022	ND	198	99.0	200	2.49	
DRO >C10-C28*	<10.0	10.0	09/06/2022	ND	173	86.7	200	12.4	
EXT DRO >C28-C36	<10.0	10.0	09/06/2022	ND					

Surrogate: 1-Chlorooctane 81.8 % 45.3-161

Surrogate: 1-Chlorooctadecane 90.9 % 46.3-178

Cardinal Laboratories

*=Accredited Analyte

PLEASE NOTE: Liability and Damages. Cardinal's liability and client's exclusive remedy for any claim arising, whether based in contract or tort, shall be limited to the amount paid by client for analyses. All claims, including those for negligence and any other cause whatsoever shall be deemed waived unless made in writing and received by Cardinal within thirty (30) days after completion of the applicable service. In no event shall Cardinal be liable for incidental or consequential damages, including, without limitation, business interruptions, loss of use, or loss of profits incurred by client, its subsidiaries, affiliates or successors arising out of or related to the performance of the services hereunder by Cardinal, regardless of whether such claim is based upon any of the above stated reasons or otherwise. Results relate only to the samples identified above. This report shall not be reproduced except in full with written approval of Cardinal Laboratories.

Celey D. Keene, Lab Director/Quality Manager



PHONE (575) 393-2326 ° 101 E. MARLAND ° HOBBS, NM 88240

Analytical Results For:

ENSOLUM, LLC
 BEAUX JENNINGS
 705 W WADLEY AVE.
 MIDLAND TX, 79705
 Fax To:

Received: 09/02/2022
 Reported: 09/09/2022
 Project Name: BIG WALT
 Project Number: 03B1417054
 Project Location: OXY - EDDY, CO.

Sampling Date: 09/02/2022
 Sampling Type: Soil
 Sampling Condition: ** (See Notes)
 Sample Received By: Shalyn Rodriguez

Sample ID: FS - 56 0-0.25" (H224051-56)

BTEx 8021B		mg/kg		Analyzed By: JH/						
Analyte	Result	Reporting Limit	Analyzed	Method Blank	BS	% Recovery	True Value QC	RPD	Qualifier	
Benzene*	<0.050	0.050	09/07/2022	ND	1.79	89.3	2.00	0.0834		
Toluene*	<0.050	0.050	09/07/2022	ND	1.90	95.0	2.00	1.48		
Ethylbenzene*	<0.050	0.050	09/07/2022	ND	1.90	95.1	2.00	0.151		
Total Xylenes*	<0.150	0.150	09/07/2022	ND	6.01	100	6.00	0.533		
Total BTEX	<0.300	0.300	09/07/2022	ND						

Surrogate: 4-Bromofluorobenzene (PID) 116 % 69.9-140

Chloride, SM4500Cl-B		mg/kg		Analyzed By: AC						
Analyte	Result	Reporting Limit	Analyzed	Method Blank	BS	% Recovery	True Value QC	RPD	Qualifier	
Chloride	32.0	16.0	09/07/2022	ND	400	100	400	3.92		

TPH 8015M		mg/kg		Analyzed By: MS					
Analyte	Result	Reporting Limit	Analyzed	Method Blank	BS	% Recovery	True Value QC	RPD	Qualifier
GRO C6-C10*	<10.0	10.0	09/06/2022	ND	198	99.0	200	2.49	
DRO >C10-C28*	<10.0	10.0	09/07/2022	ND	173	86.7	200	12.4	
EXT DRO >C28-C36	<10.0	10.0	09/06/2022	ND					

Surrogate: 1-Chlorooctane 82.6 % 45.3-161

Surrogate: 1-Chlorooctadecane 89.2 % 46.3-178

Cardinal Laboratories

*=Accredited Analyte

PLEASE NOTE: Liability and Damages. Cardinal's liability and client's exclusive remedy for any claim arising, whether based in contract or tort, shall be limited to the amount paid by client for analyses. All claims, including those for negligence and any other cause whatsoever shall be deemed waived unless made in writing and received by Cardinal within thirty (30) days after completion of the applicable service. In no event shall Cardinal be liable for incidental or consequential damages, including, without limitation, business interruptions, loss of use, or loss of profits incurred by client, its subsidiaries, affiliates or successors arising out of or related to the performance of the services hereunder by Cardinal, regardless of whether such claim is based upon any of the above stated reasons or otherwise. Results relate only to the samples identified above. This report shall not be reproduced except in full with written approval of Cardinal Laboratories.

Celey D. Keene, Lab Director/Quality Manager



PHONE (575) 393-2326 ° 101 E. MARLAND ° HOBBS, NM 88240

Analytical Results For:

ENSOLUM, LLC
 BEAUX JENNINGS
 705 W WADLEY AVE.
 MIDLAND TX, 79705
 Fax To:

Received: 09/02/2022
 Reported: 09/09/2022
 Project Name: BIG WALT
 Project Number: 03B1417054
 Project Location: OXY - EDDY, CO.

Sampling Date: 09/02/2022
 Sampling Type: Soil
 Sampling Condition: ** (See Notes)
 Sample Received By: Shalyn Rodriguez

Sample ID: FS - 57 0-0.25" (H224051-57)

BTEx 8021B		mg/kg		Analyzed By: JH/					
Analyte	Result	Reporting Limit	Analyzed	Method Blank	BS	% Recovery	True Value QC	RPD	Qualifier
Benzene*	<0.050	0.050	09/07/2022	ND	1.79	89.3	2.00	0.0834	
Toluene*	<0.050	0.050	09/07/2022	ND	1.90	95.0	2.00	1.48	
Ethylbenzene*	<0.050	0.050	09/07/2022	ND	1.90	95.1	2.00	0.151	
Total Xylenes*	<0.150	0.150	09/07/2022	ND	6.01	100	6.00	0.533	
Total BTEX	<0.300	0.300	09/07/2022	ND					

Surrogate: 4-Bromofluorobenzene (PID) 118 % 69.9-140

Chloride, SM4500CI-B		mg/kg		Analyzed By: AC						
Analyte	Result	Reporting Limit	Analyzed	Method Blank	BS	% Recovery	True Value QC	RPD	Qualifier	
Chloride	<16.0	16.0	09/07/2022	ND	400	100	400	3.92		

TPH 8015M		mg/kg		Analyzed By: MS					
Analyte	Result	Reporting Limit	Analyzed	Method Blank	BS	% Recovery	True Value QC	RPD	Qualifier
GRO C6-C10*	<10.0	10.0	09/06/2022	ND	198	99.0	200	2.49	
DRO >C10-C28*	<10.0	10.0	09/06/2022	ND	173	86.7	200	12.4	
EXT DRO >C28-C36	<10.0	10.0	09/06/2022	ND					

Surrogate: 1-Chlorooctane 86.5 % 45.3-161

Surrogate: 1-Chlorooctadecane 93.2 % 46.3-178

Cardinal Laboratories

*=Accredited Analyte

PLEASE NOTE: Liability and Damages. Cardinal's liability and client's exclusive remedy for any claim arising, whether based in contract or tort, shall be limited to the amount paid by client for analyses. All claims, including those for negligence and any other cause whatsoever shall be deemed waived unless made in writing and received by Cardinal within thirty (30) days after completion of the applicable service. In no event shall Cardinal be liable for incidental or consequential damages, including, without limitation, business interruptions, loss of use, or loss of profits incurred by client, its subsidiaries, affiliates or successors arising out of or related to the performance of the services hereunder by Cardinal, regardless of whether such claim is based upon any of the above stated reasons or otherwise. Results relate only to the samples identified above. This report shall not be reproduced except in full with written approval of Cardinal Laboratories.

Celey D. Keene, Lab Director/Quality Manager



PHONE (575) 393-2326 ° 101 E. MARLAND ° HOBBS, NM 88240

Analytical Results For:

ENSOLUM, LLC
 BEAUX JENNINGS
 705 W WADLEY AVE.
 MIDLAND TX, 79705
 Fax To:

Received: 09/02/2022
 Reported: 09/09/2022
 Project Name: BIG WALT
 Project Number: 03B1417054
 Project Location: OXY - EDDY, CO.

Sampling Date: 09/02/2022
 Sampling Type: Soil
 Sampling Condition: ** (See Notes)
 Sample Received By: Shalyn Rodriguez

Sample ID: FS - 58 0-0.25" (H224051-58)

BTEx 8021B		mg/kg		Analyzed By: JH/						
Analyte	Result	Reporting Limit	Analyzed	Method Blank	BS	% Recovery	True Value QC	RPD	Qualifier	
Benzene*	<0.050	0.050	09/07/2022	ND	1.79	89.3	2.00	0.0834		
Toluene*	<0.050	0.050	09/07/2022	ND	1.90	95.0	2.00	1.48		
Ethylbenzene*	<0.050	0.050	09/07/2022	ND	1.90	95.1	2.00	0.151		
Total Xylenes*	<0.150	0.150	09/07/2022	ND	6.01	100	6.00	0.533		
Total BTEx	<0.300	0.300	09/07/2022	ND						

Surrogate: 4-Bromofluorobenzene (PID) 116 % 69.9-140

Chloride, SM4500CI-B		mg/kg		Analyzed By: AC						
Analyte	Result	Reporting Limit	Analyzed	Method Blank	BS	% Recovery	True Value QC	RPD	Qualifier	
Chloride	<16.0	16.0	09/07/2022	ND	400	100	400	3.92		

TPH 8015M		mg/kg		Analyzed By: MS					
Analyte	Result	Reporting Limit	Analyzed	Method Blank	BS	% Recovery	True Value QC	RPD	Qualifier
GRO C6-C10*	<10.0	10.0	09/06/2022	ND	198	99.0	200	2.49	
DRO >C10-C28*	<10.0	10.0	09/06/2022	ND	173	86.7	200	12.4	
EXT DRO >C28-C36	<10.0	10.0	09/06/2022	ND					

Surrogate: 1-Chlorooctane 87.9 % 45.3-161

Surrogate: 1-Chlorooctadecane 95.2 % 46.3-178

Cardinal Laboratories

*=Accredited Analyte

PLEASE NOTE: Liability and Damages. Cardinal's liability and client's exclusive remedy for any claim arising, whether based in contract or tort, shall be limited to the amount paid by client for analyses. All claims, including those for negligence and any other cause whatsoever shall be deemed waived unless made in writing and received by Cardinal within thirty (30) days after completion of the applicable service. In no event shall Cardinal be liable for incidental or consequential damages, including, without limitation, business interruptions, loss of use, or loss of profits incurred by client, its subsidiaries, affiliates or successors arising out of or related to the performance of the services hereunder by Cardinal, regardless of whether such claim is based upon any of the above stated reasons or otherwise. Results relate only to the samples identified above. This report shall not be reproduced except in full with written approval of Cardinal Laboratories.

Celey D. Keene, Lab Director/Quality Manager



PHONE (575) 393-2326 ° 101 E. MARLAND ° HOBBS, NM 88240

Analytical Results For:

ENSOLUM, LLC
 BEAUX JENNINGS
 705 W WADLEY AVE.
 MIDLAND TX, 79705
 Fax To:

Received: 09/02/2022
 Reported: 09/09/2022
 Project Name: BIG WALT
 Project Number: 03B1417054
 Project Location: OXY - EDDY, CO.

Sampling Date: 09/02/2022
 Sampling Type: Soil
 Sampling Condition: ** (See Notes)
 Sample Received By: Shalyn Rodriguez

Sample ID: FS - 59 0-0.25" (H224051-59)

BTEx 8021B		mg/kg		Analyzed By: JH/					
Analyte	Result	Reporting Limit	Analyzed	Method Blank	BS	% Recovery	True Value QC	RPD	Qualifier
Benzene*	<0.050	0.050	09/07/2022	ND	1.79	89.3	2.00	0.0834	
Toluene*	<0.050	0.050	09/07/2022	ND	1.90	95.0	2.00	1.48	
Ethylbenzene*	<0.050	0.050	09/07/2022	ND	1.90	95.1	2.00	0.151	
Total Xylenes*	<0.150	0.150	09/07/2022	ND	6.01	100	6.00	0.533	
Total BTEx	<0.300	0.300	09/07/2022	ND					

Surrogate: 4-Bromofluorobenzene (PID) 115 % 69.9-140

Chloride, SM4500CI-B		mg/kg		Analyzed By: AC						
Analyte	Result	Reporting Limit	Analyzed	Method Blank	BS	% Recovery	True Value QC	RPD	Qualifier	
Chloride	32.0	16.0	09/07/2022	ND	400	100	400	3.92		

TPH 8015M		mg/kg		Analyzed By: MS					
Analyte	Result	Reporting Limit	Analyzed	Method Blank	BS	% Recovery	True Value QC	RPD	Qualifier
GRO C6-C10*	<10.0	10.0	09/06/2022	ND	198	99.0	200	2.49	
DRO >C10-C28*	<10.0	10.0	09/06/2022	ND	173	86.7	200	12.4	
EXT DRO >C28-C36	<10.0	10.0	09/06/2022	ND					

Surrogate: 1-Chlorooctane 97.2 % 45.3-161

Surrogate: 1-Chlorooctadecane 106 % 46.3-178

Cardinal Laboratories

*=Accredited Analyte

PLEASE NOTE: Liability and Damages. Cardinal's liability and client's exclusive remedy for any claim arising, whether based in contract or tort, shall be limited to the amount paid by client for analyses. All claims, including those for negligence and any other cause whatsoever shall be deemed waived unless made in writing and received by Cardinal within thirty (30) days after completion of the applicable service. In no event shall Cardinal be liable for incidental or consequential damages, including, without limitation, business interruptions, loss of use, or loss of profits incurred by client, its subsidiaries, affiliates or successors arising out of or related to the performance of the services hereunder by Cardinal, regardless of whether such claim is based upon any of the above stated reasons or otherwise. Results relate only to the samples identified above. This report shall not be reproduced except in full with written approval of Cardinal Laboratories.

Celey D. Keene, Lab Director/Quality Manager



PHONE (575) 393-2326 ° 101 E. MARLAND ° HOBBS, NM 88240

Analytical Results For:

ENSOLUM, LLC
 BEAUX JENNINGS
 705 W WADLEY AVE.
 MIDLAND TX, 79705
 Fax To:

Received: 09/02/2022
 Reported: 09/09/2022
 Project Name: BIG WALT
 Project Number: 03B1417054
 Project Location: OXY - EDDY, CO.

Sampling Date: 09/02/2022
 Sampling Type: Soil
 Sampling Condition: ** (See Notes)
 Sample Received By: Shalyn Rodriguez

Sample ID: FS - 60 0-0.25" (H224051-60)

BTEx 8021B		mg/kg		Analyzed By: JH/						
Analyte	Result	Reporting Limit	Analyzed	Method Blank	BS	% Recovery	True Value QC	RPD	Qualifier	
Benzene*	<0.050	0.050	09/07/2022	ND	1.79	89.3	2.00	0.0834		
Toluene*	<0.050	0.050	09/07/2022	ND	1.90	95.0	2.00	1.48		
Ethylbenzene*	<0.050	0.050	09/07/2022	ND	1.90	95.1	2.00	0.151		
Total Xylenes*	<0.150	0.150	09/07/2022	ND	6.01	100	6.00	0.533		
Total BTEx	<0.300	0.300	09/07/2022	ND						

Surrogate: 4-Bromofluorobenzene (PID) 117 % 69.9-140

Chloride, SM4500CI-B		mg/kg		Analyzed By: AC						
Analyte	Result	Reporting Limit	Analyzed	Method Blank	BS	% Recovery	True Value QC	RPD	Qualifier	
Chloride	32.0	16.0	09/07/2022	ND	400	100	400	3.92		

TPH 8015M		mg/kg		Analyzed By: MS					
Analyte	Result	Reporting Limit	Analyzed	Method Blank	BS	% Recovery	True Value QC	RPD	Qualifier
GRO C6-C10*	<10.0	10.0	09/07/2022	ND	189	94.7	200	2.22	
DRO >C10-C28*	<10.0	10.0	09/07/2022	ND	197	98.3	200	2.93	
EXT DRO >C28-C36	<10.0	10.0	09/07/2022	ND					

Surrogate: 1-Chlorooctane 71.7 % 45.3-161

Surrogate: 1-Chlorooctadecane 85.1 % 46.3-178

Cardinal Laboratories

*=Accredited Analyte

PLEASE NOTE: Liability and Damages. Cardinal's liability and client's exclusive remedy for any claim arising, whether based in contract or tort, shall be limited to the amount paid by client for analyses. All claims, including those for negligence and any other cause whatsoever shall be deemed waived unless made in writing and received by Cardinal within thirty (30) days after completion of the applicable service. In no event shall Cardinal be liable for incidental or consequential damages, including, without limitation, business interruptions, loss of use, or loss of profits incurred by client, its subsidiaries, affiliates or successors arising out of or related to the performance of the services hereunder by Cardinal, regardless of whether such claim is based upon any of the above stated reasons or otherwise. Results relate only to the samples identified above. This report shall not be reproduced except in full with written approval of Cardinal Laboratories.

Celey D. Keene, Lab Director/Quality Manager



PHONE (575) 393-2326 ° 101 E. MARLAND ° HOBBS, NM 88240

Analytical Results For:

ENSOLUM, LLC
 BEAUX JENNINGS
 705 W WADLEY AVE.
 MIDLAND TX, 79705
 Fax To:

Received: 09/02/2022
 Reported: 09/09/2022
 Project Name: BIG WALT
 Project Number: 03B1417054
 Project Location: OXY - EDDY, CO.

Sampling Date: 09/02/2022
 Sampling Type: Soil
 Sampling Condition: ** (See Notes)
 Sample Received By: Shalyn Rodriguez

Sample ID: FS - 62 0.25-0.5" (H224051-61)

BTEx 8021B		mg/kg		Analyzed By: JH						
Analyte	Result	Reporting Limit	Analyzed	Method Blank	BS	% Recovery	True Value QC	RPD	Qualifier	
Benzene*	<0.050	0.050	09/07/2022	ND	1.83	91.7	2.00	3.22		
Toluene*	<0.050	0.050	09/07/2022	ND	1.90	95.0	2.00	3.76		
Ethylbenzene*	<0.050	0.050	09/07/2022	ND	1.91	95.5	2.00	3.02		
Total Xylenes*	<0.150	0.150	09/07/2022	ND	5.88	98.0	6.00	2.27		
Total BTEX	<0.300	0.300	09/07/2022	ND						

Surrogate: 4-Bromofluorobenzene (PID) 101 % 69.9-140

Chloride, SM4500Cl-B		mg/kg		Analyzed By: AC						
Analyte	Result	Reporting Limit	Analyzed	Method Blank	BS	% Recovery	True Value QC	RPD	Qualifier	
Chloride	32.0	16.0	09/07/2022	ND	400	100	400	3.92		

TPH 8015M		mg/kg		Analyzed By: MS					
Analyte	Result	Reporting Limit	Analyzed	Method Blank	BS	% Recovery	True Value QC	RPD	Qualifier
GRO C6-C10*	<10.0	10.0	09/07/2022	ND	189	94.7	200	2.22	
DRO >C10-C28*	<10.0	10.0	09/07/2022	ND	197	98.3	200	2.93	
EXT DRO >C28-C36	<10.0	10.0	09/07/2022	ND					

Surrogate: 1-Chlorooctane 87.3 % 45.3-161

Surrogate: 1-Chlorooctadecane 104 % 46.3-178

Cardinal Laboratories

*=Accredited Analyte

PLEASE NOTE: Liability and Damages. Cardinal's liability and client's exclusive remedy for any claim arising, whether based in contract or tort, shall be limited to the amount paid by client for analyses. All claims, including those for negligence and any other cause whatsoever shall be deemed waived unless made in writing and received by Cardinal within thirty (30) days after completion of the applicable service. In no event shall Cardinal be liable for incidental or consequential damages, including, without limitation, business interruptions, loss of use, or loss of profits incurred by client, its subsidiaries, affiliates or successors arising out of or related to the performance of the services hereunder by Cardinal, regardless of whether such claim is based upon any of the above stated reasons or otherwise. Results relate only to the samples identified above. This report shall not be reproduced except in full with written approval of Cardinal Laboratories.

Celey D. Keene, Lab Director/Quality Manager



PHONE (575) 393-2326 ° 101 E. MARLAND ° HOBBS, NM 88240

Analytical Results For:

ENSOLUM, LLC
 BEAUX JENNINGS
 705 W WADLEY AVE.
 MIDLAND TX, 79705
 Fax To:

Received: 09/02/2022
 Reported: 09/09/2022
 Project Name: BIG WALT
 Project Number: 03B1417054
 Project Location: OXY - EDDY, CO.

Sampling Date: 09/02/2022
 Sampling Type: Soil
 Sampling Condition: ** (See Notes)
 Sample Received By: Shalyn Rodriguez

Sample ID: FS - 63 0.25-0.5" (H224051-62)

BTX 8021B		mg/kg		Analyzed By: JH						
Analyte	Result	Reporting Limit	Analyzed	Method Blank	BS	% Recovery	True Value QC	RPD	Qualifier	
Benzene*	<0.050	0.050	09/07/2022	ND	1.83	91.7	2.00	3.22		
Toluene*	<0.050	0.050	09/07/2022	ND	1.90	95.0	2.00	3.76		
Ethylbenzene*	<0.050	0.050	09/07/2022	ND	1.91	95.5	2.00	3.02		
Total Xylenes*	<0.150	0.150	09/07/2022	ND	5.88	98.0	6.00	2.27		
Total BTX	<0.300	0.300	09/07/2022	ND						

Surrogate: 4-Bromofluorobenzene (PID) 102 % 69.9-140

Chloride, SM4500CI-B		mg/kg		Analyzed By: AC						
Analyte	Result	Reporting Limit	Analyzed	Method Blank	BS	% Recovery	True Value QC	RPD	Qualifier	
Chloride	32.0	16.0	09/07/2022	ND	400	100	400	3.92		

TPH 8015M		mg/kg		Analyzed By: MS					
Analyte	Result	Reporting Limit	Analyzed	Method Blank	BS	% Recovery	True Value QC	RPD	Qualifier
GRO C6-C10*	<10.0	10.0	09/07/2022	ND	189	94.7	200	2.22	
DRO >C10-C28*	<10.0	10.0	09/07/2022	ND	197	98.3	200	2.93	
EXT DRO >C28-C36	<10.0	10.0	09/07/2022	ND					

Surrogate: 1-Chlorooctane 87.4 % 45.3-161

Surrogate: 1-Chlorooctadecane 106 % 46.3-178

Cardinal Laboratories

*=Accredited Analyte

PLEASE NOTE: Liability and Damages. Cardinal's liability and client's exclusive remedy for any claim arising, whether based in contract or tort, shall be limited to the amount paid by client for analyses. All claims, including those for negligence and any other cause whatsoever shall be deemed waived unless made in writing and received by Cardinal within thirty (30) days after completion of the applicable service. In no event shall Cardinal be liable for incidental or consequential damages, including, without limitation, business interruptions, loss of use, or loss of profits incurred by client, its subsidiaries, affiliates or successors arising out of or related to the performance of the services hereunder by Cardinal, regardless of whether such claim is based upon any of the above stated reasons or otherwise. Results relate only to the samples identified above. This report shall not be reproduced except in full with written approval of Cardinal Laboratories.

Celey D. Keene, Lab Director/Quality Manager



PHONE (575) 393-2326 ° 101 E. MARLAND ° HOBBS, NM 88240

Analytical Results For:

ENSOLUM, LLC
 BEAUX JENNINGS
 705 W WADLEY AVE.
 MIDLAND TX, 79705
 Fax To:

Received: 09/02/2022
 Reported: 09/09/2022
 Project Name: BIG WALT
 Project Number: 03B1417054
 Project Location: OXY - EDDY, CO.

Sampling Date: 09/02/2022
 Sampling Type: Soil
 Sampling Condition: ** (See Notes)
 Sample Received By: Shalyn Rodriguez

Sample ID: FS - 64 0.25-0.5" (H224051-63)

BTEX 8021B		mg/kg		Analyzed By: JH						
Analyte	Result	Reporting Limit	Analyzed	Method Blank	BS	% Recovery	True Value QC	RPD	Qualifier	
Benzene*	<0.050	0.050	09/07/2022	ND	1.83	91.7	2.00	3.22		
Toluene*	<0.050	0.050	09/07/2022	ND	1.90	95.0	2.00	3.76		
Ethylbenzene*	<0.050	0.050	09/07/2022	ND	1.91	95.5	2.00	3.02		
Total Xylenes*	<0.150	0.150	09/07/2022	ND	5.88	98.0	6.00	2.27		
Total BTEX	<0.300	0.300	09/07/2022	ND						

Surrogate: 4-Bromofluorobenzene (PID) 101 % 69.9-140

Chloride, SM4500CI-B		mg/kg		Analyzed By: AC						
Analyte	Result	Reporting Limit	Analyzed	Method Blank	BS	% Recovery	True Value QC	RPD	Qualifier	
Chloride	<16.0	16.0	09/07/2022	ND	400	100	400	3.92		

TPH 8015M		mg/kg		Analyzed By: MS					
Analyte	Result	Reporting Limit	Analyzed	Method Blank	BS	% Recovery	True Value QC	RPD	Qualifier
GRO C6-C10*	<10.0	10.0	09/07/2022	ND	189	94.7	200	2.22	
DRO >C10-C28*	<10.0	10.0	09/07/2022	ND	197	98.3	200	2.93	
EXT DRO >C28-C36	<10.0	10.0	09/07/2022	ND					

Surrogate: 1-Chlorooctane 76.9 % 45.3-161

Surrogate: 1-Chlorooctadecane 91.9 % 46.3-178

Cardinal Laboratories

*=Accredited Analyte

PLEASE NOTE: Liability and Damages. Cardinal's liability and client's exclusive remedy for any claim arising, whether based in contract or tort, shall be limited to the amount paid by client for analyses. All claims, including those for negligence and any other cause whatsoever shall be deemed waived unless made in writing and received by Cardinal within thirty (30) days after completion of the applicable service. In no event shall Cardinal be liable for incidental or consequential damages, including, without limitation, business interruptions, loss of use, or loss of profits incurred by client, its subsidiaries, affiliates or successors arising out of or related to the performance of the services hereunder by Cardinal, regardless of whether such claim is based upon any of the above stated reasons or otherwise. Results relate only to the samples identified above. This report shall not be reproduced except in full with written approval of Cardinal Laboratories.

Celey D. Keene, Lab Director/Quality Manager



PHONE (575) 393-2326 ° 101 E. MARLAND ° HOBBS, NM 88240

Analytical Results For:

ENSOLUM, LLC
 BEAUX JENNINGS
 705 W WADLEY AVE.
 MIDLAND TX, 79705
 Fax To:

Received: 09/02/2022
 Reported: 09/09/2022
 Project Name: BIG WALT
 Project Number: 03B1417054
 Project Location: OXY - EDDY, CO.

Sampling Date: 09/02/2022
 Sampling Type: Soil
 Sampling Condition: ** (See Notes)
 Sample Received By: Shalyn Rodriguez

Sample ID: FS - 65 0.25-0.5" (H224051-64)

BTX 8021B		mg/kg		Analyzed By: JH						
Analyte	Result	Reporting Limit	Analyzed	Method Blank	BS	% Recovery	True Value QC	RPD	Qualifier	
Benzene*	<0.050	0.050	09/07/2022	ND	1.83	91.7	2.00	3.22		
Toluene*	<0.050	0.050	09/07/2022	ND	1.90	95.0	2.00	3.76		
Ethylbenzene*	<0.050	0.050	09/07/2022	ND	1.91	95.5	2.00	3.02		
Total Xylenes*	<0.150	0.150	09/07/2022	ND	5.88	98.0	6.00	2.27		
Total BTX	<0.300	0.300	09/07/2022	ND						

Surrogate: 4-Bromofluorobenzene (PID) 101 % 69.9-140

Chloride, SM4500Cl-B		mg/kg		Analyzed By: AC						
Analyte	Result	Reporting Limit	Analyzed	Method Blank	BS	% Recovery	True Value QC	RPD	Qualifier	
Chloride	<16.0	16.0	09/07/2022	ND	400	100	400	3.92		

TPH 8015M		mg/kg		Analyzed By: MS					
Analyte	Result	Reporting Limit	Analyzed	Method Blank	BS	% Recovery	True Value QC	RPD	Qualifier
GRO C6-C10*	<10.0	10.0	09/07/2022	ND	189	94.7	200	2.22	
DRO >C10-C28*	15.3	10.0	09/07/2022	ND	197	98.3	200	2.93	
EXT DRO >C28-C36	<10.0	10.0	09/07/2022	ND					

Surrogate: 1-Chlorooctane 84.5 % 45.3-161

Surrogate: 1-Chlorooctadecane 101 % 46.3-178

Cardinal Laboratories

*=Accredited Analyte

PLEASE NOTE: Liability and Damages. Cardinal's liability and client's exclusive remedy for any claim arising, whether based in contract or tort, shall be limited to the amount paid by client for analyses. All claims, including those for negligence and any other cause whatsoever shall be deemed waived unless made in writing and received by Cardinal within thirty (30) days after completion of the applicable service. In no event shall Cardinal be liable for incidental or consequential damages, including, without limitation, business interruptions, loss of use, or loss of profits incurred by client, its subsidiaries, affiliates or successors arising out of or related to the performance of the services hereunder by Cardinal, regardless of whether such claim is based upon any of the above stated reasons or otherwise. Results relate only to the samples identified above. This report shall not be reproduced except in full with written approval of Cardinal Laboratories.

Celey D. Keene, Lab Director/Quality Manager



PHONE (575) 393-2326 ° 101 E. MARLAND ° HOBBS, NM 88240

Analytical Results For:

ENSOLUM, LLC
 BEAUX JENNINGS
 705 W WADLEY AVE.
 MIDLAND TX, 79705
 Fax To:

Received: 09/02/2022
 Reported: 09/09/2022
 Project Name: BIG WALT
 Project Number: 03B1417054
 Project Location: OXY - EDDY, CO.

Sampling Date: 09/02/2022
 Sampling Type: Soil
 Sampling Condition: ** (See Notes)
 Sample Received By: Shalyn Rodriguez

Sample ID: FS - 66 0.25-0.5" (H224051-65)

BTEx 8021B		mg/kg		Analyzed By: JH					
Analyte	Result	Reporting Limit	Analyzed	Method Blank	BS	% Recovery	True Value QC	RPD	Qualifier
Benzene*	<0.050	0.050	09/07/2022	ND	1.83	91.7	2.00	3.22	
Toluene*	<0.050	0.050	09/07/2022	ND	1.90	95.0	2.00	3.76	
Ethylbenzene*	<0.050	0.050	09/07/2022	ND	1.91	95.5	2.00	3.02	
Total Xylenes*	<0.150	0.150	09/07/2022	ND	5.88	98.0	6.00	2.27	
Total BTEX	<0.300	0.300	09/07/2022	ND					

Surrogate: 4-Bromofluorobenzene (PID) 100 % 69.9-140

Chloride, SM4500Cl-B		mg/kg		Analyzed By: AC					
Analyte	Result	Reporting Limit	Analyzed	Method Blank	BS	% Recovery	True Value QC	RPD	Qualifier
Chloride	<16.0	16.0	09/07/2022	ND	400	100	400	3.92	

TPH 8015M		mg/kg		Analyzed By: MS					
Analyte	Result	Reporting Limit	Analyzed	Method Blank	BS	% Recovery	True Value QC	RPD	Qualifier
GRO C6-C10*	<10.0	10.0	09/07/2022	ND	189	94.7	200	2.22	
DRO >C10-C28*	<10.0	10.0	09/07/2022	ND	197	98.3	200	2.93	
EXT DRO >C28-C36	<10.0	10.0	09/07/2022	ND					

Surrogate: 1-Chlorooctane 84.3 % 45.3-161

Surrogate: 1-Chlorooctadecane 98.6 % 46.3-178

Cardinal Laboratories

*=Accredited Analyte

PLEASE NOTE: Liability and Damages. Cardinal's liability and client's exclusive remedy for any claim arising, whether based in contract or tort, shall be limited to the amount paid by client for analyses. All claims, including those for negligence and any other cause whatsoever shall be deemed waived unless made in writing and received by Cardinal within thirty (30) days after completion of the applicable service. In no event shall Cardinal be liable for incidental or consequential damages, including, without limitation, business interruptions, loss of use, or loss of profits incurred by client, its subsidiaries, affiliates or successors arising out of or related to the performance of the services hereunder by Cardinal, regardless of whether such claim is based upon any of the above stated reasons or otherwise. Results relate only to the samples identified above. This report shall not be reproduced except in full with written approval of Cardinal Laboratories.

Celey D. Keene, Lab Director/Quality Manager



PHONE (575) 393-2326 ° 101 E. MARLAND ° HOBBS, NM 88240

Analytical Results For:

ENSOLUM, LLC
 BEAUX JENNINGS
 705 W WADLEY AVE.
 MIDLAND TX, 79705
 Fax To:

Received: 09/02/2022
 Reported: 09/09/2022
 Project Name: BIG WALT
 Project Number: 03B1417054
 Project Location: OXY - EDDY, CO.

Sampling Date: 09/02/2022
 Sampling Type: Soil
 Sampling Condition: ** (See Notes)
 Sample Received By: Shalyn Rodriguez

Sample ID: FS - 67 0.25-0.5" (H224051-66)

BTX 8021B		mg/kg		Analyzed By: JH					
Analyte	Result	Reporting Limit	Analyzed	Method Blank	BS	% Recovery	True Value QC	RPD	Qualifier
Benzene*	<0.050	0.050	09/07/2022	ND	1.83	91.7	2.00	3.22	
Toluene*	<0.050	0.050	09/07/2022	ND	1.90	95.0	2.00	3.76	
Ethylbenzene*	<0.050	0.050	09/07/2022	ND	1.91	95.5	2.00	3.02	
Total Xylenes*	<0.150	0.150	09/07/2022	ND	5.88	98.0	6.00	2.27	
Total BTX	<0.300	0.300	09/07/2022	ND					

Surrogate: 4-Bromofluorobenzene (PID) 101 % 69.9-140

Chloride, SM4500CI-B		mg/kg		Analyzed By: AC					
Analyte	Result	Reporting Limit	Analyzed	Method Blank	BS	% Recovery	True Value QC	RPD	Qualifier
Chloride	<16.0	16.0	09/07/2022	ND	400	100	400	3.92	

TPH 8015M		mg/kg		Analyzed By: MS					
Analyte	Result	Reporting Limit	Analyzed	Method Blank	BS	% Recovery	True Value QC	RPD	Qualifier
GRO C6-C10*	<10.0	10.0	09/07/2022	ND	189	94.7	200	2.22	
DRO >C10-C28*	<10.0	10.0	09/07/2022	ND	197	98.3	200	2.93	
EXT DRO >C28-C36	<10.0	10.0	09/07/2022	ND					

Surrogate: 1-Chlorooctane 82.2 % 45.3-161

Surrogate: 1-Chlorooctadecane 97.3 % 46.3-178

Cardinal Laboratories

*=Accredited Analyte

PLEASE NOTE: Liability and Damages. Cardinal's liability and client's exclusive remedy for any claim arising, whether based in contract or tort, shall be limited to the amount paid by client for analyses. All claims, including those for negligence and any other cause whatsoever shall be deemed waived unless made in writing and received by Cardinal within thirty (30) days after completion of the applicable service. In no event shall Cardinal be liable for incidental or consequential damages, including, without limitation, business interruptions, loss of use, or loss of profits incurred by client, its subsidiaries, affiliates or successors arising out of or related to the performance of the services hereunder by Cardinal, regardless of whether such claim is based upon any of the above stated reasons or otherwise. Results relate only to the samples identified above. This report shall not be reproduced except in full with written approval of Cardinal Laboratories.

Celey D. Keene, Lab Director/Quality Manager



PHONE (575) 393-2326 ° 101 E. MARLAND ° HOBBS, NM 88240

Analytical Results For:

ENSOLUM, LLC
 BEAUX JENNINGS
 705 W WADLEY AVE.
 MIDLAND TX, 79705
 Fax To:

Received: 09/02/2022
 Reported: 09/09/2022
 Project Name: BIG WALT
 Project Number: 03B1417054
 Project Location: OXY - EDDY, CO.

Sampling Date: 09/02/2022
 Sampling Type: Soil
 Sampling Condition: ** (See Notes)
 Sample Received By: Shalyn Rodriguez

Sample ID: FS - 68 0.25-0.5" (H224051-67)

BTEx 8021B		mg/kg		Analyzed By: JH						
Analyte	Result	Reporting Limit	Analyzed	Method Blank	BS	% Recovery	True Value QC	RPD	Qualifier	
Benzene*	<0.050	0.050	09/07/2022	ND	1.83	91.7	2.00	3.22		
Toluene*	<0.050	0.050	09/07/2022	ND	1.90	95.0	2.00	3.76		
Ethylbenzene*	<0.050	0.050	09/07/2022	ND	1.91	95.5	2.00	3.02		
Total Xylenes*	<0.150	0.150	09/07/2022	ND	5.88	98.0	6.00	2.27		
Total BTEX	<0.300	0.300	09/07/2022	ND						

Surrogate: 4-Bromofluorobenzene (PID) 102 % 69.9-140

Chloride, SM4500Cl-B		mg/kg		Analyzed By: AC						
Analyte	Result	Reporting Limit	Analyzed	Method Blank	BS	% Recovery	True Value QC	RPD	Qualifier	
Chloride	<16.0	16.0	09/07/2022	ND	400	100	400	3.92		

TPH 8015M		mg/kg		Analyzed By: MS					
Analyte	Result	Reporting Limit	Analyzed	Method Blank	BS	% Recovery	True Value QC	RPD	Qualifier
GRO C6-C10*	<10.0	10.0	09/07/2022	ND	189	94.7	200	2.22	
DRO >C10-C28*	60.7	10.0	09/07/2022	ND	197	98.3	200	2.93	
EXT DRO >C28-C36	15.3	10.0	09/07/2022	ND					

Surrogate: 1-Chlorooctane 82.7 % 45.3-161

Surrogate: 1-Chlorooctadecane 99.2 % 46.3-178

Cardinal Laboratories

*=Accredited Analyte

PLEASE NOTE: Liability and Damages. Cardinal's liability and client's exclusive remedy for any claim arising, whether based in contract or tort, shall be limited to the amount paid by client for analyses. All claims, including those for negligence and any other cause whatsoever shall be deemed waived unless made in writing and received by Cardinal within thirty (30) days after completion of the applicable service. In no event shall Cardinal be liable for incidental or consequential damages, including, without limitation, business interruptions, loss of use, or loss of profits incurred by client, its subsidiaries, affiliates or successors arising out of or related to the performance of the services hereunder by Cardinal, regardless of whether such claim is based upon any of the above stated reasons or otherwise. Results relate only to the samples identified above. This report shall not be reproduced except in full with written approval of Cardinal Laboratories.

Celey D. Keene, Lab Director/Quality Manager



PHONE (575) 393-2326 ° 101 E. MARLAND ° HOBBS, NM 88240

Analytical Results For:

ENSOLUM, LLC
 BEAUX JENNINGS
 705 W WADLEY AVE.
 MIDLAND TX, 79705
 Fax To:

Received: 09/02/2022
 Reported: 09/09/2022
 Project Name: BIG WALT
 Project Number: 03B1417054
 Project Location: OXY - EDDY, CO.

Sampling Date: 09/02/2022
 Sampling Type: Soil
 Sampling Condition: ** (See Notes)
 Sample Received By: Shalyn Rodriguez

Sample ID: FS - 69 0.25-0.5" (H224051-68)

BTX 8021B		mg/kg		Analyzed By: JH						
Analyte	Result	Reporting Limit	Analyzed	Method Blank	BS	% Recovery	True Value QC	RPD	Qualifier	
Benzene*	<0.050	0.050	09/07/2022	ND	1.83	91.7	2.00	3.22		
Toluene*	<0.050	0.050	09/07/2022	ND	1.90	95.0	2.00	3.76		
Ethylbenzene*	<0.050	0.050	09/07/2022	ND	1.91	95.5	2.00	3.02		
Total Xylenes*	<0.150	0.150	09/07/2022	ND	5.88	98.0	6.00	2.27		
Total BTX	<0.300	0.300	09/07/2022	ND						

Surrogate: 4-Bromofluorobenzene (PID) 101 % 69.9-140

Chloride, SM4500CI-B		mg/kg		Analyzed By: AC					
Analyte	Result	Reporting Limit	Analyzed	Method Blank	BS	% Recovery	True Value QC	RPD	Qualifier
Chloride	16.0	16.0	09/07/2022	ND	400	100	400	3.92	

TPH 8015M		mg/kg		Analyzed By: MS					
Analyte	Result	Reporting Limit	Analyzed	Method Blank	BS	% Recovery	True Value QC	RPD	Qualifier
GRO C6-C10*	<10.0	10.0	09/07/2022	ND	189	94.7	200	2.22	
DRO >C10-C28*	<10.0	10.0	09/07/2022	ND	197	98.3	200	2.93	
EXT DRO >C28-C36	<10.0	10.0	09/07/2022	ND					

Surrogate: 1-Chlorooctane 84.6 % 45.3-161

Surrogate: 1-Chlorooctadecane 99.3 % 46.3-178

Cardinal Laboratories

*=Accredited Analyte

PLEASE NOTE: Liability and Damages. Cardinal's liability and client's exclusive remedy for any claim arising, whether based in contract or tort, shall be limited to the amount paid by client for analyses. All claims, including those for negligence and any other cause whatsoever shall be deemed waived unless made in writing and received by Cardinal within thirty (30) days after completion of the applicable service. In no event shall Cardinal be liable for incidental or consequential damages, including, without limitation, business interruptions, loss of use, or loss of profits incurred by client, its subsidiaries, affiliates or successors arising out of or related to the performance of the services hereunder by Cardinal, regardless of whether such claim is based upon any of the above stated reasons or otherwise. Results relate only to the samples identified above. This report shall not be reproduced except in full with written approval of Cardinal Laboratories.

Celey D. Keene, Lab Director/Quality Manager



PHONE (575) 393-2326 ° 101 E. MARLAND ° HOBBS, NM 88240

Analytical Results For:

ENSOLUM, LLC
 BEAUX JENNINGS
 705 W WADLEY AVE.
 MIDLAND TX, 79705
 Fax To:

Received: 09/02/2022
 Reported: 09/09/2022
 Project Name: BIG WALT
 Project Number: 03B1417054
 Project Location: OXY - EDDY, CO.

Sampling Date: 09/02/2022
 Sampling Type: Soil
 Sampling Condition: ** (See Notes)
 Sample Received By: Shalyn Rodriguez

Sample ID: FS - 70 0.25-0.5" (H224051-69)

BTEX 8021B		mg/kg		Analyzed By: JH						
Analyte	Result	Reporting Limit	Analyzed	Method Blank	BS	% Recovery	True Value QC	RPD	Qualifier	
Benzene*	<0.050	0.050	09/07/2022	ND	1.83	91.7	2.00	3.22		
Toluene*	<0.050	0.050	09/07/2022	ND	1.90	95.0	2.00	3.76		
Ethylbenzene*	<0.050	0.050	09/07/2022	ND	1.91	95.5	2.00	3.02		
Total Xylenes*	<0.150	0.150	09/07/2022	ND	5.88	98.0	6.00	2.27		
Total BTEX	<0.300	0.300	09/07/2022	ND						

Surrogate: 4-Bromofluorobenzene (PID) 101 % 69.9-140

Chloride, SM4500CI-B		mg/kg		Analyzed By: AC						
Analyte	Result	Reporting Limit	Analyzed	Method Blank	BS	% Recovery	True Value QC	RPD	Qualifier	
Chloride	<16.0	16.0	09/07/2022	ND	400	100	400	3.92		

TPH 8015M		mg/kg		Analyzed By: MS					
Analyte	Result	Reporting Limit	Analyzed	Method Blank	BS	% Recovery	True Value QC	RPD	Qualifier
GRO C6-C10*	<10.0	10.0	09/07/2022	ND	189	94.7	200	2.22	
DRO >C10-C28*	<10.0	10.0	09/07/2022	ND	197	98.3	200	2.93	
EXT DRO >C28-C36	<10.0	10.0	09/07/2022	ND					

Surrogate: 1-Chlorooctane 86.6 % 45.3-161

Surrogate: 1-Chlorooctadecane 102 % 46.3-178

Cardinal Laboratories

*=Accredited Analyte

PLEASE NOTE: Liability and Damages. Cardinal's liability and client's exclusive remedy for any claim arising, whether based in contract or tort, shall be limited to the amount paid by client for analyses. All claims, including those for negligence and any other cause whatsoever shall be deemed waived unless made in writing and received by Cardinal within thirty (30) days after completion of the applicable service. In no event shall Cardinal be liable for incidental or consequential damages, including, without limitation, business interruptions, loss of use, or loss of profits incurred by client, its subsidiaries, affiliates or successors arising out of or related to the performance of the services hereunder by Cardinal, regardless of whether such claim is based upon any of the above stated reasons or otherwise. Results relate only to the samples identified above. This report shall not be reproduced except in full with written approval of Cardinal Laboratories.

Celey D. Keene, Lab Director/Quality Manager



PHONE (575) 393-2326 ° 101 E. MARLAND ° HOBBS, NM 88240

Analytical Results For:

ENSOLUM, LLC
 BEAUX JENNINGS
 705 W WADLEY AVE.
 MIDLAND TX, 79705
 Fax To:

Received: 09/02/2022
 Reported: 09/09/2022
 Project Name: BIG WALT
 Project Number: 03B1417054
 Project Location: OXY - EDDY, CO.

Sampling Date: 09/02/2022
 Sampling Type: Soil
 Sampling Condition: ** (See Notes)
 Sample Received By: Shalyn Rodriguez

Sample ID: FS - 71 0.25-0.5" (H224051-70)

BTX 8021B		mg/kg		Analyzed By: JH						
Analyte	Result	Reporting Limit	Analyzed	Method Blank	BS	% Recovery	True Value QC	RPD	Qualifier	
Benzene*	<0.050	0.050	09/07/2022	ND	1.83	91.7	2.00	3.22		
Toluene*	<0.050	0.050	09/07/2022	ND	1.90	95.0	2.00	3.76		
Ethylbenzene*	<0.050	0.050	09/07/2022	ND	1.91	95.5	2.00	3.02		
Total Xylenes*	<0.150	0.150	09/07/2022	ND	5.88	98.0	6.00	2.27		
Total BTX	<0.300	0.300	09/07/2022	ND						

Surrogate: 4-Bromofluorobenzene (PID) 98.9 % 69.9-140

Chloride, SM4500CI-B		mg/kg		Analyzed By: AC						
Analyte	Result	Reporting Limit	Analyzed	Method Blank	BS	% Recovery	True Value QC	RPD	Qualifier	
Chloride	<16.0	16.0	09/07/2022	ND	400	100	400	3.92		

TPH 8015M		mg/kg		Analyzed By: MS					
Analyte	Result	Reporting Limit	Analyzed	Method Blank	BS	% Recovery	True Value QC	RPD	Qualifier
GRO C6-C10*	<10.0	10.0	09/07/2022	ND	189	94.7	200	2.22	
DRO >C10-C28*	<10.0	10.0	09/07/2022	ND	197	98.3	200	2.93	
EXT DRO >C28-C36	<10.0	10.0	09/07/2022	ND					

Surrogate: 1-Chlorooctane 75.3 % 45.3-161

Surrogate: 1-Chlorooctadecane 87.8 % 46.3-178

Cardinal Laboratories

*=Accredited Analyte

PLEASE NOTE: Liability and Damages. Cardinal's liability and client's exclusive remedy for any claim arising, whether based in contract or tort, shall be limited to the amount paid by client for analyses. All claims, including those for negligence and any other cause whatsoever shall be deemed waived unless made in writing and received by Cardinal within thirty (30) days after completion of the applicable service. In no event shall Cardinal be liable for incidental or consequential damages, including, without limitation, business interruptions, loss of use, or loss of profits incurred by client, its subsidiaries, affiliates or successors arising out of or related to the performance of the services hereunder by Cardinal, regardless of whether such claim is based upon any of the above stated reasons or otherwise. Results relate only to the samples identified above. This report shall not be reproduced except in full with written approval of Cardinal Laboratories.

Celey D. Keene, Lab Director/Quality Manager



PHONE (575) 393-2326 ° 101 E. MARLAND ° HOBBS, NM 88240

Analytical Results For:

ENSOLUM, LLC
 BEAUX JENNINGS
 705 W WADLEY AVE.
 MIDLAND TX, 79705
 Fax To:

Received: 09/02/2022
 Reported: 09/09/2022
 Project Name: BIG WALT
 Project Number: 03B1417054
 Project Location: OXY - EDDY, CO.

Sampling Date: 09/02/2022
 Sampling Type: Soil
 Sampling Condition: ** (See Notes)
 Sample Received By: Shalyn Rodriguez

Sample ID: FS - 72 0.25-0.5" (H224051-71)

BTEx 8021B		mg/kg		Analyzed By: JH						
Analyte	Result	Reporting Limit	Analyzed	Method Blank	BS	% Recovery	True Value QC	RPD	Qualifier	
Benzene*	<0.050	0.050	09/07/2022	ND	1.83	91.7	2.00	3.22		
Toluene*	<0.050	0.050	09/07/2022	ND	1.90	95.0	2.00	3.76		
Ethylbenzene*	<0.050	0.050	09/07/2022	ND	1.91	95.5	2.00	3.02		
Total Xylenes*	<0.150	0.150	09/07/2022	ND	5.88	98.0	6.00	2.27		
Total BTEX	<0.300	0.300	09/07/2022	ND						

Surrogate: 4-Bromofluorobenzene (PID) 101 % 69.9-140

Chloride, SM4500Cl-B		mg/kg		Analyzed By: AC					
Analyte	Result	Reporting Limit	Analyzed	Method Blank	BS	% Recovery	True Value QC	RPD	Qualifier
Chloride	16.0	16.0	09/07/2022	ND	400	100	400	3.92	

TPH 8015M		mg/kg		Analyzed By: MS					
Analyte	Result	Reporting Limit	Analyzed	Method Blank	BS	% Recovery	True Value QC	RPD	Qualifier
GRO C6-C10*	<10.0	10.0	09/07/2022	ND	189	94.7	200	2.22	
DRO >C10-C28*	<10.0	10.0	09/07/2022	ND	197	98.3	200	2.93	
EXT DRO >C28-C36	<10.0	10.0	09/07/2022	ND					

Surrogate: 1-Chlorooctane 90.4 % 45.3-161

Surrogate: 1-Chlorooctadecane 105 % 46.3-178

Cardinal Laboratories

*=Accredited Analyte

PLEASE NOTE: Liability and Damages. Cardinal's liability and client's exclusive remedy for any claim arising, whether based in contract or tort, shall be limited to the amount paid by client for analyses. All claims, including those for negligence and any other cause whatsoever shall be deemed waived unless made in writing and received by Cardinal within thirty (30) days after completion of the applicable service. In no event shall Cardinal be liable for incidental or consequential damages, including, without limitation, business interruptions, loss of use, or loss of profits incurred by client, its subsidiaries, affiliates or successors arising out of or related to the performance of the services hereunder by Cardinal, regardless of whether such claim is based upon any of the above stated reasons or otherwise. Results relate only to the samples identified above. This report shall not be reproduced except in full with written approval of Cardinal Laboratories.

Celey D. Keene, Lab Director/Quality Manager



PHONE (575) 393-2326 ° 101 E. MARLAND ° HOBBS, NM 88240

Analytical Results For:

ENSOLUM, LLC
 BEAUX JENNINGS
 705 W WADLEY AVE.
 MIDLAND TX, 79705
 Fax To:

Received: 09/02/2022
 Reported: 09/09/2022
 Project Name: BIG WALT
 Project Number: 03B1417054
 Project Location: OXY - EDDY, CO.

Sampling Date: 09/02/2022
 Sampling Type: Soil
 Sampling Condition: ** (See Notes)
 Sample Received By: Shalyn Rodriguez

Sample ID: FS - 73 0.25-0.5" (H224051-72)

BTEx 8021B		mg/kg		Analyzed By: JH						
Analyte	Result	Reporting Limit	Analyzed	Method Blank	BS	% Recovery	True Value QC	RPD	Qualifier	
Benzene*	<0.050	0.050	09/07/2022	ND	1.83	91.7	2.00	3.22		
Toluene*	<0.050	0.050	09/07/2022	ND	1.90	95.0	2.00	3.76		
Ethylbenzene*	<0.050	0.050	09/07/2022	ND	1.91	95.5	2.00	3.02		
Total Xylenes*	<0.150	0.150	09/07/2022	ND	5.88	98.0	6.00	2.27		
Total BTEX	<0.300	0.300	09/07/2022	ND						

Surrogate: 4-Bromofluorobenzene (PID) 101 % 69.9-140

Chloride, SM4500Cl-B		mg/kg		Analyzed By: AC					
Analyte	Result	Reporting Limit	Analyzed	Method Blank	BS	% Recovery	True Value QC	RPD	Qualifier
Chloride	16.0	16.0	09/07/2022	ND	400	100	400	3.92	

TPH 8015M		mg/kg		Analyzed By: MS					
Analyte	Result	Reporting Limit	Analyzed	Method Blank	BS	% Recovery	True Value QC	RPD	Qualifier
GRO C6-C10*	<10.0	10.0	09/07/2022	ND	189	94.7	200	2.22	
DRO >C10-C28*	28.4	10.0	09/07/2022	ND	197	98.3	200	2.93	
EXT DRO >C28-C36	<10.0	10.0	09/07/2022	ND					

Surrogate: 1-Chlorooctane 67.7 % 45.3-161

Surrogate: 1-Chlorooctadecane 78.5 % 46.3-178

Cardinal Laboratories

*=Accredited Analyte

PLEASE NOTE: Liability and Damages. Cardinal's liability and client's exclusive remedy for any claim arising, whether based in contract or tort, shall be limited to the amount paid by client for analyses. All claims, including those for negligence and any other cause whatsoever shall be deemed waived unless made in writing and received by Cardinal within thirty (30) days after completion of the applicable service. In no event shall Cardinal be liable for incidental or consequential damages, including, without limitation, business interruptions, loss of use, or loss of profits incurred by client, its subsidiaries, affiliates or successors arising out of or related to the performance of the services hereunder by Cardinal, regardless of whether such claim is based upon any of the above stated reasons or otherwise. Results relate only to the samples identified above. This report shall not be reproduced except in full with written approval of Cardinal Laboratories.

Celey D. Keene, Lab Director/Quality Manager



PHONE (575) 393-2326 ° 101 E. MARLAND ° HOBBS, NM 88240

Analytical Results For:

ENSOLUM, LLC
 BEAUX JENNINGS
 705 W WADLEY AVE.
 MIDLAND TX, 79705
 Fax To:

Received: 09/02/2022
 Reported: 09/09/2022
 Project Name: BIG WALT
 Project Number: 03B1417054
 Project Location: OXY - EDDY, CO.

Sampling Date: 09/02/2022
 Sampling Type: Soil
 Sampling Condition: ** (See Notes)
 Sample Received By: Shalyn Rodriguez

Sample ID: FS - 74 0.25-0.5" (H224051-73)

BTEx 8021B		mg/kg		Analyzed By: JH						
Analyte	Result	Reporting Limit	Analyzed	Method Blank	BS	% Recovery	True Value QC	RPD	Qualifier	
Benzene*	<0.050	0.050	09/07/2022	ND	1.83	91.7	2.00	3.22		
Toluene*	<0.050	0.050	09/07/2022	ND	1.90	95.0	2.00	3.76		
Ethylbenzene*	<0.050	0.050	09/07/2022	ND	1.91	95.5	2.00	3.02		
Total Xylenes*	<0.150	0.150	09/07/2022	ND	5.88	98.0	6.00	2.27		
Total BTEx	<0.300	0.300	09/07/2022	ND						

Surrogate: 4-Bromofluorobenzene (PID) 101 % 69.9-140

Chloride, SM4500CI-B		mg/kg		Analyzed By: AC					
Analyte	Result	Reporting Limit	Analyzed	Method Blank	BS	% Recovery	True Value QC	RPD	Qualifier
Chloride	32.0	16.0	09/07/2022	ND	400	100	400	3.92	

TPH 8015M		mg/kg		Analyzed By: MS					
Analyte	Result	Reporting Limit	Analyzed	Method Blank	BS	% Recovery	True Value QC	RPD	Qualifier
GRO C6-C10*	<10.0	10.0	09/07/2022	ND	189	94.7	200	2.22	
DRO >C10-C28*	15.8	10.0	09/07/2022	ND	197	98.3	200	2.93	
EXT DRO >C28-C36	<10.0	10.0	09/07/2022	ND					

Surrogate: 1-Chlorooctane 80.6 % 45.3-161

Surrogate: 1-Chlorooctadecane 93.8 % 46.3-178

Cardinal Laboratories

*=Accredited Analyte

PLEASE NOTE: Liability and Damages. Cardinal's liability and client's exclusive remedy for any claim arising, whether based in contract or tort, shall be limited to the amount paid by client for analyses. All claims, including those for negligence and any other cause whatsoever shall be deemed waived unless made in writing and received by Cardinal within thirty (30) days after completion of the applicable service. In no event shall Cardinal be liable for incidental or consequential damages, including, without limitation, business interruptions, loss of use, or loss of profits incurred by client, its subsidiaries, affiliates or successors arising out of or related to the performance of the services hereunder by Cardinal, regardless of whether such claim is based upon any of the above stated reasons or otherwise. Results relate only to the samples identified above. This report shall not be reproduced except in full with written approval of Cardinal Laboratories.

Celey D. Keene, Lab Director/Quality Manager



PHONE (575) 393-2326 ° 101 E. MARLAND ° HOBBS, NM 88240

Analytical Results For:

ENSOLUM, LLC
 BEAUX JENNINGS
 705 W WADLEY AVE.
 MIDLAND TX, 79705
 Fax To:

Received: 09/02/2022
 Reported: 09/09/2022
 Project Name: BIG WALT
 Project Number: 03B1417054
 Project Location: OXY - EDDY, CO.

Sampling Date: 09/02/2022
 Sampling Type: Soil
 Sampling Condition: ** (See Notes)
 Sample Received By: Shalyn Rodriguez

Sample ID: FS - 75 0.25-0.5" (H224051-74)

BTEx 8021B		mg/kg		Analyzed By: JH						
Analyte	Result	Reporting Limit	Analyzed	Method Blank	BS	% Recovery	True Value QC	RPD	Qualifier	
Benzene*	<0.050	0.050	09/07/2022	ND	1.83	91.7	2.00	3.22		
Toluene*	<0.050	0.050	09/07/2022	ND	1.90	95.0	2.00	3.76		
Ethylbenzene*	<0.050	0.050	09/07/2022	ND	1.91	95.5	2.00	3.02		
Total Xylenes*	<0.150	0.150	09/07/2022	ND	5.88	98.0	6.00	2.27		
Total BTEX	<0.300	0.300	09/07/2022	ND						

Surrogate: 4-Bromofluorobenzene (PID) 101 % 69.9-140

Chloride, SM4500Cl-B		mg/kg		Analyzed By: AC					
Analyte	Result	Reporting Limit	Analyzed	Method Blank	BS	% Recovery	True Value QC	RPD	Qualifier
Chloride	32.0	16.0	09/07/2022	ND	400	100	400	3.92	

TPH 8015M		mg/kg		Analyzed By: MS					
Analyte	Result	Reporting Limit	Analyzed	Method Blank	BS	% Recovery	True Value QC	RPD	Qualifier
GRO C6-C10*	<10.0	10.0	09/07/2022	ND	189	94.7	200	2.22	
DRO >C10-C28*	206	10.0	09/07/2022	ND	197	98.3	200	2.93	
EXT DRO >C28-C36	89.1	10.0	09/07/2022	ND					

Surrogate: 1-Chlorooctane 73.9 % 45.3-161

Surrogate: 1-Chlorooctadecane 91.1 % 46.3-178

Cardinal Laboratories

*=Accredited Analyte

PLEASE NOTE: Liability and Damages. Cardinal's liability and client's exclusive remedy for any claim arising, whether based in contract or tort, shall be limited to the amount paid by client for analyses. All claims, including those for negligence and any other cause whatsoever shall be deemed waived unless made in writing and received by Cardinal within thirty (30) days after completion of the applicable service. In no event shall Cardinal be liable for incidental or consequential damages, including, without limitation, business interruptions, loss of use, or loss of profits incurred by client, its subsidiaries, affiliates or successors arising out of or related to the performance of the services hereunder by Cardinal, regardless of whether such claim is based upon any of the above stated reasons or otherwise. Results relate only to the samples identified above. This report shall not be reproduced except in full with written approval of Cardinal Laboratories.

Celey D. Keene, Lab Director/Quality Manager



PHONE (575) 393-2326 ° 101 E. MARLAND ° HOBBS, NM 88240

Analytical Results For:

ENSOLUM, LLC
 BEAUX JENNINGS
 705 W WADLEY AVE.
 MIDLAND TX, 79705
 Fax To:

Received: 09/02/2022
 Reported: 09/09/2022
 Project Name: BIG WALT
 Project Number: 03B1417054
 Project Location: OXY - EDDY, CO.

Sampling Date: 09/02/2022
 Sampling Type: Soil
 Sampling Condition: ** (See Notes)
 Sample Received By: Shalyn Rodriguez

Sample ID: FS - 76 0.25-0.5" (H224051-75)

BTX 8021B		mg/kg		Analyzed By: JH					
Analyte	Result	Reporting Limit	Analyzed	Method Blank	BS	% Recovery	True Value QC	RPD	Qualifier
Benzene*	<0.050	0.050	09/07/2022	ND	1.83	91.7	2.00	3.22	
Toluene*	<0.050	0.050	09/07/2022	ND	1.90	95.0	2.00	3.76	
Ethylbenzene*	<0.050	0.050	09/07/2022	ND	1.91	95.5	2.00	3.02	
Total Xylenes*	<0.150	0.150	09/07/2022	ND	5.88	98.0	6.00	2.27	
Total BTX	<0.300	0.300	09/07/2022	ND					

Surrogate: 4-Bromofluorobenzene (PID) 99.7 % 69.9-140

Chloride, SM4500CI-B		mg/kg		Analyzed By: AC						
Analyte	Result	Reporting Limit	Analyzed	Method Blank	BS	% Recovery	True Value QC	RPD	Qualifier	
Chloride	<16.0	16.0	09/07/2022	ND	432	108	400	0.00		

TPH 8015M		mg/kg		Analyzed By: MS					
Analyte	Result	Reporting Limit	Analyzed	Method Blank	BS	% Recovery	True Value QC	RPD	Qualifier
GRO C6-C10*	<10.0	10.0	09/07/2022	ND	189	94.7	200	2.22	
DRO >C10-C28*	62.4	10.0	09/07/2022	ND	197	98.3	200	2.93	
EXT DRO >C28-C36	34.4	10.0	09/07/2022	ND					

Surrogate: 1-Chlorooctane 72.8 % 45.3-161

Surrogate: 1-Chlorooctadecane 85.4 % 46.3-178

Cardinal Laboratories

*=Accredited Analyte

PLEASE NOTE: Liability and Damages. Cardinal's liability and client's exclusive remedy for any claim arising, whether based in contract or tort, shall be limited to the amount paid by client for analyses. All claims, including those for negligence and any other cause whatsoever shall be deemed waived unless made in writing and received by Cardinal within thirty (30) days after completion of the applicable service. In no event shall Cardinal be liable for incidental or consequential damages, including, without limitation, business interruptions, loss of use, or loss of profits incurred by client, its subsidiaries, affiliates or successors arising out of or related to the performance of the services hereunder by Cardinal, regardless of whether such claim is based upon any of the above stated reasons or otherwise. Results relate only to the samples identified above. This report shall not be reproduced except in full with written approval of Cardinal Laboratories.

Celey D. Keene, Lab Director/Quality Manager



PHONE (575) 393-2326 ° 101 E. MARLAND ° HOBBS, NM 88240

Analytical Results For:

ENSOLUM, LLC
 BEAUX JENNINGS
 705 W WADLEY AVE.
 MIDLAND TX, 79705
 Fax To:

Received: 09/02/2022
 Reported: 09/09/2022
 Project Name: BIG WALT
 Project Number: 03B1417054
 Project Location: OXY - EDDY, CO.

Sampling Date: 09/02/2022
 Sampling Type: Soil
 Sampling Condition: ** (See Notes)
 Sample Received By: Shalyn Rodriguez

Sample ID: FS - 77 0.25-0.5" (H224051-76)

BTEx 8021B		mg/kg		Analyzed By: JH						
Analyte	Result	Reporting Limit	Analyzed	Method Blank	BS	% Recovery	True Value QC	RPD	Qualifier	
Benzene*	<0.050	0.050	09/07/2022	ND	1.83	91.7	2.00	3.22		
Toluene*	<0.050	0.050	09/07/2022	ND	1.90	95.0	2.00	3.76		
Ethylbenzene*	<0.050	0.050	09/07/2022	ND	1.91	95.5	2.00	3.02		
Total Xylenes*	<0.150	0.150	09/07/2022	ND	5.88	98.0	6.00	2.27		
Total BTEX	<0.300	0.300	09/07/2022	ND						

Surrogate: 4-Bromofluorobenzene (PID) 101 % 69.9-140

Chloride, SM4500Cl-B		mg/kg		Analyzed By: AC						
Analyte	Result	Reporting Limit	Analyzed	Method Blank	BS	% Recovery	True Value QC	RPD	Qualifier	
Chloride	32.0	16.0	09/07/2022	ND	432	108	400	0.00		

TPH 8015M		mg/kg		Analyzed By: MS					
Analyte	Result	Reporting Limit	Analyzed	Method Blank	BS	% Recovery	True Value QC	RPD	Qualifier
GRO C6-C10*	<10.0	10.0	09/07/2022	ND	189	94.7	200	2.22	
DRO >C10-C28*	57.6	10.0	09/07/2022	ND	197	98.3	200	2.93	
EXT DRO >C28-C36	16.2	10.0	09/07/2022	ND					

Surrogate: 1-Chlorooctane 67.3 % 45.3-161

Surrogate: 1-Chlorooctadecane 80.1 % 46.3-178

Cardinal Laboratories

*=Accredited Analyte

PLEASE NOTE: Liability and Damages. Cardinal's liability and client's exclusive remedy for any claim arising, whether based in contract or tort, shall be limited to the amount paid by client for analyses. All claims, including those for negligence and any other cause whatsoever shall be deemed waived unless made in writing and received by Cardinal within thirty (30) days after completion of the applicable service. In no event shall Cardinal be liable for incidental or consequential damages, including, without limitation, business interruptions, loss of use, or loss of profits incurred by client, its subsidiaries, affiliates or successors arising out of or related to the performance of the services hereunder by Cardinal, regardless of whether such claim is based upon any of the above stated reasons or otherwise. Results relate only to the samples identified above. This report shall not be reproduced except in full with written approval of Cardinal Laboratories.

Celey D. Keene, Lab Director/Quality Manager



PHONE (575) 393-2326 ° 101 E. MARLAND ° HOBBS, NM 88240

Analytical Results For:

ENSOLUM, LLC
 BEAUX JENNINGS
 705 W WADLEY AVE.
 MIDLAND TX, 79705
 Fax To:

Received: 09/02/2022
 Reported: 09/09/2022
 Project Name: BIG WALT
 Project Number: 03B1417054
 Project Location: OXY - EDDY, CO.

Sampling Date: 09/02/2022
 Sampling Type: Soil
 Sampling Condition: ** (See Notes)
 Sample Received By: Shalyn Rodriguez

Sample ID: FS - 78 0.25-0.5" (H224051-77)

BTEx 8021B		mg/kg		Analyzed By: JH						
Analyte	Result	Reporting Limit	Analyzed	Method Blank	BS	% Recovery	True Value QC	RPD	Qualifier	
Benzene*	<0.050	0.050	09/07/2022	ND	1.83	91.7	2.00	3.22		
Toluene*	<0.050	0.050	09/07/2022	ND	1.90	95.0	2.00	3.76		
Ethylbenzene*	<0.050	0.050	09/07/2022	ND	1.91	95.5	2.00	3.02		
Total Xylenes*	<0.150	0.150	09/07/2022	ND	5.88	98.0	6.00	2.27		
Total BTEX	<0.300	0.300	09/07/2022	ND						

Surrogate: 4-Bromofluorobenzene (PID) 99.7 % 69.9-140

Chloride, SM4500Cl-B		mg/kg		Analyzed By: AC						
Analyte	Result	Reporting Limit	Analyzed	Method Blank	BS	% Recovery	True Value QC	RPD	Qualifier	
Chloride	32.0	16.0	09/07/2022	ND	432	108	400	0.00		

TPH 8015M		mg/kg		Analyzed By: MS					
Analyte	Result	Reporting Limit	Analyzed	Method Blank	BS	% Recovery	True Value QC	RPD	Qualifier
GRO C6-C10*	<10.0	10.0	09/07/2022	ND	189	94.7	200	2.22	
DRO >C10-C28*	<10.0	10.0	09/07/2022	ND	197	98.3	200	2.93	
EXT DRO >C28-C36	<10.0	10.0	09/07/2022	ND					

Surrogate: 1-Chlorooctane 98.0 % 45.3-161

Surrogate: 1-Chlorooctadecane 116 % 46.3-178

Cardinal Laboratories

*=Accredited Analyte

PLEASE NOTE: Liability and Damages. Cardinal's liability and client's exclusive remedy for any claim arising, whether based in contract or tort, shall be limited to the amount paid by client for analyses. All claims, including those for negligence and any other cause whatsoever shall be deemed waived unless made in writing and received by Cardinal within thirty (30) days after completion of the applicable service. In no event shall Cardinal be liable for incidental or consequential damages, including, without limitation, business interruptions, loss of use, or loss of profits incurred by client, its subsidiaries, affiliates or successors arising out of or related to the performance of the services hereunder by Cardinal, regardless of whether such claim is based upon any of the above stated reasons or otherwise. Results relate only to the samples identified above. This report shall not be reproduced except in full with written approval of Cardinal Laboratories.

Celey D. Keene, Lab Director/Quality Manager



PHONE (575) 393-2326 ° 101 E. MARLAND ° HOBBS, NM 88240

Analytical Results For:

ENSOLUM, LLC
 BEAUX JENNINGS
 705 W WADLEY AVE.
 MIDLAND TX, 79705
 Fax To:

Received: 09/02/2022
 Reported: 09/09/2022
 Project Name: BIG WALT
 Project Number: 03B1417054
 Project Location: OXY - EDDY, CO.

Sampling Date: 09/02/2022
 Sampling Type: Soil
 Sampling Condition: ** (See Notes)
 Sample Received By: Shalyn Rodriguez

Sample ID: FS - 79 0.25-0.5" (H224051-78)

BTEx 8021B		mg/kg		Analyzed By: JH						
Analyte	Result	Reporting Limit	Analyzed	Method Blank	BS	% Recovery	True Value QC	RPD	Qualifier	
Benzene*	<0.050	0.050	09/07/2022	ND	1.83	91.7	2.00	3.22		
Toluene*	<0.050	0.050	09/07/2022	ND	1.90	95.0	2.00	3.76		
Ethylbenzene*	<0.050	0.050	09/07/2022	ND	1.91	95.5	2.00	3.02		
Total Xylenes*	<0.150	0.150	09/07/2022	ND	5.88	98.0	6.00	2.27		
Total BTEX	<0.300	0.300	09/07/2022	ND						

Surrogate: 4-Bromofluorobenzene (PID) 101 % 69.9-140

Chloride, SM4500Cl-B		mg/kg		Analyzed By: AC						
Analyte	Result	Reporting Limit	Analyzed	Method Blank	BS	% Recovery	True Value QC	RPD	Qualifier	
Chloride	16.0	16.0	09/07/2022	ND	432	108	400	0.00		

TPH 8015M		mg/kg		Analyzed By: MS					
Analyte	Result	Reporting Limit	Analyzed	Method Blank	BS	% Recovery	True Value QC	RPD	Qualifier
GRO C6-C10*	<10.0	10.0	09/07/2022	ND	189	94.7	200	2.22	
DRO >C10-C28*	<10.0	10.0	09/07/2022	ND	197	98.3	200	2.93	
EXT DRO >C28-C36	<10.0	10.0	09/07/2022	ND					

Surrogate: 1-Chlorooctane 81.3 % 45.3-161

Surrogate: 1-Chlorooctadecane 94.4 % 46.3-178

Cardinal Laboratories

*=Accredited Analyte

PLEASE NOTE: Liability and Damages. Cardinal's liability and client's exclusive remedy for any claim arising, whether based in contract or tort, shall be limited to the amount paid by client for analyses. All claims, including those for negligence and any other cause whatsoever shall be deemed waived unless made in writing and received by Cardinal within thirty (30) days after completion of the applicable service. In no event shall Cardinal be liable for incidental or consequential damages, including, without limitation, business interruptions, loss of use, or loss of profits incurred by client, its subsidiaries, affiliates or successors arising out of or related to the performance of the services hereunder by Cardinal, regardless of whether such claim is based upon any of the above stated reasons or otherwise. Results relate only to the samples identified above. This report shall not be reproduced except in full with written approval of Cardinal Laboratories.

Celey D. Keene, Lab Director/Quality Manager



PHONE (575) 393-2326 ° 101 E. MARLAND ° HOBBS, NM 88240

Analytical Results For:

ENSOLUM, LLC
 BEAUX JENNINGS
 705 W WADLEY AVE.
 MIDLAND TX, 79705
 Fax To:

Received: 09/02/2022
 Reported: 09/09/2022
 Project Name: BIG WALT
 Project Number: 03B1417054
 Project Location: OXY - EDDY, CO.

Sampling Date: 09/02/2022
 Sampling Type: Soil
 Sampling Condition: ** (See Notes)
 Sample Received By: Shalyn Rodriguez

Sample ID: FS - 80 0.25-0.5" (H224051-79)

BTEX 8021B		mg/kg		Analyzed By: JH						
Analyte	Result	Reporting Limit	Analyzed	Method Blank	BS	% Recovery	True Value QC	RPD	Qualifier	
Benzene*	<0.050	0.050	09/07/2022	ND	1.83	91.7	2.00	3.22		
Toluene*	<0.050	0.050	09/07/2022	ND	1.90	95.0	2.00	3.76		
Ethylbenzene*	<0.050	0.050	09/07/2022	ND	1.91	95.5	2.00	3.02		
Total Xylenes*	<0.150	0.150	09/07/2022	ND	5.88	98.0	6.00	2.27		
Total BTEX	<0.300	0.300	09/07/2022	ND						

Surrogate: 4-Bromofluorobenzene (PID) 101 % 69.9-140

Chloride, SM4500Cl-B		mg/kg		Analyzed By: AC					
Analyte	Result	Reporting Limit	Analyzed	Method Blank	BS	% Recovery	True Value QC	RPD	Qualifier
Chloride	32.0	16.0	09/07/2022	ND	432	108	400	0.00	

TPH 8015M		mg/kg		Analyzed By: MS					
Analyte	Result	Reporting Limit	Analyzed	Method Blank	BS	% Recovery	True Value QC	RPD	Qualifier
GRO C6-C10*	<10.0	10.0	09/07/2022	ND	189	94.7	200	2.22	
DRO >C10-C28*	18.0	10.0	09/07/2022	ND	197	98.3	200	2.93	
EXT DRO >C28-C36	<10.0	10.0	09/07/2022	ND					

Surrogate: 1-Chlorooctane 75.5 % 45.3-161

Surrogate: 1-Chlorooctadecane 89.9 % 46.3-178

Cardinal Laboratories

*=Accredited Analyte

PLEASE NOTE: Liability and Damages. Cardinal's liability and client's exclusive remedy for any claim arising, whether based in contract or tort, shall be limited to the amount paid by client for analyses. All claims, including those for negligence and any other cause whatsoever shall be deemed waived unless made in writing and received by Cardinal within thirty (30) days after completion of the applicable service. In no event shall Cardinal be liable for incidental or consequential damages, including, without limitation, business interruptions, loss of use, or loss of profits incurred by client, its subsidiaries, affiliates or successors arising out of or related to the performance of the services hereunder by Cardinal, regardless of whether such claim is based upon any of the above stated reasons or otherwise. Results relate only to the samples identified above. This report shall not be reproduced except in full with written approval of Cardinal Laboratories.

Celey D. Keene, Lab Director/Quality Manager



PHONE (575) 393-2326 ° 101 E. MARLAND ° HOBBS, NM 88240

Analytical Results For:

ENSOLUM, LLC
 BEAUX JENNINGS
 705 W WADLEY AVE.
 MIDLAND TX, 79705
 Fax To:

Received: 09/02/2022
 Reported: 09/09/2022
 Project Name: BIG WALT
 Project Number: 03B1417054
 Project Location: OXY - EDDY, CO.

Sampling Date: 09/02/2022
 Sampling Type: Soil
 Sampling Condition: ** (See Notes)
 Sample Received By: Shalyn Rodriguez

Sample ID: FS - 81 0.25-0.5" (H224051-80)

BTEX 8021B		mg/kg		Analyzed By: JH					
Analyte	Result	Reporting Limit	Analyzed	Method Blank	BS	% Recovery	True Value QC	RPD	Qualifier
Benzene*	<0.050	0.050	09/07/2022	ND	1.83	91.7	2.00	3.22	
Toluene*	<0.050	0.050	09/07/2022	ND	1.90	95.0	2.00	3.76	
Ethylbenzene*	<0.050	0.050	09/07/2022	ND	1.91	95.5	2.00	3.02	
Total Xylenes*	<0.150	0.150	09/07/2022	ND	5.88	98.0	6.00	2.27	
Total BTEX	<0.300	0.300	09/07/2022	ND					

Surrogate: 4-Bromofluorobenzene (PID) 100 % 69.9-140

Chloride, SM4500CI-B		mg/kg		Analyzed By: AC						
Analyte	Result	Reporting Limit	Analyzed	Method Blank	BS	% Recovery	True Value QC	RPD	Qualifier	
Chloride	<16.0	16.0	09/07/2022	ND	432	108	400	0.00		

TPH 8015M		mg/kg		Analyzed By: MS					
Analyte	Result	Reporting Limit	Analyzed	Method Blank	BS	% Recovery	True Value QC	RPD	Qualifier
GRO C6-C10*	<10.0	10.0	09/07/2022	ND	197	98.3	200	0.208	
DRO >C10-C28*	22.7	10.0	09/07/2022	ND	207	103	200	0.438	
EXT DRO >C28-C36	<10.0	10.0	09/07/2022	ND					

Surrogate: 1-Chlorooctane 81.0 % 45.3-161

Surrogate: 1-Chlorooctadecane 91.9 % 46.3-178

Cardinal Laboratories

*=Accredited Analyte

PLEASE NOTE: Liability and Damages. Cardinal's liability and client's exclusive remedy for any claim arising, whether based in contract or tort, shall be limited to the amount paid by client for analyses. All claims, including those for negligence and any other cause whatsoever shall be deemed waived unless made in writing and received by Cardinal within thirty (30) days after completion of the applicable service. In no event shall Cardinal be liable for incidental or consequential damages, including, without limitation, business interruptions, loss of use, or loss of profits incurred by client, its subsidiaries, affiliates or successors arising out of or related to the performance of the services hereunder by Cardinal, regardless of whether such claim is based upon any of the above stated reasons or otherwise. Results relate only to the samples identified above. This report shall not be reproduced except in full with written approval of Cardinal Laboratories.

Celey D. Keene, Lab Director/Quality Manager



PHONE (575) 393-2326 ° 101 E. MARLAND ° HOBBS, NM 88240

Analytical Results For:

ENSOLUM, LLC
 BEAUX JENNINGS
 705 W WADLEY AVE.
 MIDLAND TX, 79705
 Fax To:

Received: 09/02/2022
 Reported: 09/09/2022
 Project Name: BIG WALT
 Project Number: 03B1417054
 Project Location: OXY - EDDY, CO.

Sampling Date: 09/02/2022
 Sampling Type: Soil
 Sampling Condition: ** (See Notes)
 Sample Received By: Shalyn Rodriguez

Sample ID: FS - 82 0.25-0.5" (H224051-81)

BTEx 8021B		mg/kg		Analyzed By: JH						
Analyte	Result	Reporting Limit	Analyzed	Method Blank	BS	% Recovery	True Value QC	RPD	Qualifier	
Benzene*	<0.050	0.050	09/07/2022	ND	1.84	92.0	2.00	4.17		
Toluene*	<0.050	0.050	09/07/2022	ND	1.91	95.3	2.00	5.55		
Ethylbenzene*	<0.050	0.050	09/07/2022	ND	1.91	95.6	2.00	3.61		
Total Xylenes*	<0.150	0.150	09/07/2022	ND	5.97	99.5	6.00	4.22		
Total BTEx	<0.300	0.300	09/07/2022	ND						

Surrogate: 4-Bromofluorobenzene (PID) 100 % 69.9-140

Chloride, SM4500Cl-B		mg/kg		Analyzed By: AC						
Analyte	Result	Reporting Limit	Analyzed	Method Blank	BS	% Recovery	True Value QC	RPD	Qualifier	
Chloride	16.0	16.0	09/07/2022	ND	432	108	400	0.00		

TPH 8015M		mg/kg		Analyzed By: MS					
Analyte	Result	Reporting Limit	Analyzed	Method Blank	BS	% Recovery	True Value QC	RPD	Qualifier
GRO C6-C10*	<10.0	10.0	09/07/2022	ND	197	98.3	200	0.208	
DRO >C10-C28*	104	10.0	09/07/2022	ND	207	103	200	0.438	
EXT DRO >C28-C36	30.7	10.0	09/07/2022	ND					

Surrogate: 1-Chlorooctane 76.3 % 45.3-161

Surrogate: 1-Chlorooctadecane 97.1 % 46.3-178

Cardinal Laboratories

*=Accredited Analyte

PLEASE NOTE: Liability and Damages. Cardinal's liability and client's exclusive remedy for any claim arising, whether based in contract or tort, shall be limited to the amount paid by client for analyses. All claims, including those for negligence and any other cause whatsoever shall be deemed waived unless made in writing and received by Cardinal within thirty (30) days after completion of the applicable service. In no event shall Cardinal be liable for incidental or consequential damages, including, without limitation, business interruptions, loss of use, or loss of profits incurred by client, its subsidiaries, affiliates or successors arising out of or related to the performance of the services hereunder by Cardinal, regardless of whether such claim is based upon any of the above stated reasons or otherwise. Results relate only to the samples identified above. This report shall not be reproduced except in full with written approval of Cardinal Laboratories.

Celey D. Keene, Lab Director/Quality Manager



PHONE (575) 393-2326 ° 101 E. MARLAND ° HOBBS, NM 88240

Analytical Results For:

ENSOLUM, LLC
 BEAUX JENNINGS
 705 W WADLEY AVE.
 MIDLAND TX, 79705
 Fax To:

Received: 09/02/2022
 Reported: 09/09/2022
 Project Name: BIG WALT
 Project Number: 03B1417054
 Project Location: OXY - EDDY, CO.

Sampling Date: 09/02/2022
 Sampling Type: Soil
 Sampling Condition: ** (See Notes)
 Sample Received By: Shalyn Rodriguez

Sample ID: FS - 83 0.25-0.5" (H224051-82)

BTEx 8021B		mg/kg		Analyzed By: JH						
Analyte	Result	Reporting Limit	Analyzed	Method Blank	BS	% Recovery	True Value QC	RPD	Qualifier	
Benzene*	<0.050	0.050	09/07/2022	ND	1.84	92.0	2.00	4.17		
Toluene*	<0.050	0.050	09/07/2022	ND	1.91	95.3	2.00	5.55		
Ethylbenzene*	<0.050	0.050	09/07/2022	ND	1.91	95.6	2.00	3.61		
Total Xylenes*	<0.150	0.150	09/07/2022	ND	5.97	99.5	6.00	4.22		
Total BTEx	<0.300	0.300	09/07/2022	ND						

Surrogate: 4-Bromofluorobenzene (PID) 101 % 69.9-140

Chloride, SM4500CI-B		mg/kg		Analyzed By: AC						
Analyte	Result	Reporting Limit	Analyzed	Method Blank	BS	% Recovery	True Value QC	RPD	Qualifier	
Chloride	<16.0	16.0	09/07/2022	ND	432	108	400	0.00		

TPH 8015M		mg/kg		Analyzed By: MS					
Analyte	Result	Reporting Limit	Analyzed	Method Blank	BS	% Recovery	True Value QC	RPD	Qualifier
GRO C6-C10*	<10.0	10.0	09/07/2022	ND	197	98.3	200	0.208	
DRO >C10-C28*	<10.0	10.0	09/07/2022	ND	207	103	200	0.438	
EXT DRO >C28-C36	<10.0	10.0	09/07/2022	ND					

Surrogate: 1-Chlorooctane 83.7 % 45.3-161

Surrogate: 1-Chlorooctadecane 93.2 % 46.3-178

Cardinal Laboratories

*=Accredited Analyte

PLEASE NOTE: Liability and Damages. Cardinal's liability and client's exclusive remedy for any claim arising, whether based in contract or tort, shall be limited to the amount paid by client for analyses. All claims, including those for negligence and any other cause whatsoever shall be deemed waived unless made in writing and received by Cardinal within thirty (30) days after completion of the applicable service. In no event shall Cardinal be liable for incidental or consequential damages, including, without limitation, business interruptions, loss of use, or loss of profits incurred by client, its subsidiaries, affiliates or successors arising out of or related to the performance of the services hereunder by Cardinal, regardless of whether such claim is based upon any of the above stated reasons or otherwise. Results relate only to the samples identified above. This report shall not be reproduced except in full with written approval of Cardinal Laboratories.

Celey D. Keene, Lab Director/Quality Manager



PHONE (575) 393-2326 ° 101 E. MARLAND ° HOBBS, NM 88240

Analytical Results For:

ENSOLUM, LLC
 BEAUX JENNINGS
 705 W WADLEY AVE.
 MIDLAND TX, 79705
 Fax To:

Received: 09/02/2022
 Reported: 09/09/2022
 Project Name: BIG WALT
 Project Number: 03B1417054
 Project Location: OXY - EDDY, CO.

Sampling Date: 09/02/2022
 Sampling Type: Soil
 Sampling Condition: ** (See Notes)
 Sample Received By: Shalyn Rodriguez

Sample ID: FS - 84 0.25-0.5" (H224051-83)

BTEx 8021B		mg/kg		Analyzed By: JH					
Analyte	Result	Reporting Limit	Analyzed	Method Blank	BS	% Recovery	True Value QC	RPD	Qualifier
Benzene*	<0.050	0.050	09/07/2022	ND	1.84	92.0	2.00	4.17	
Toluene*	<0.050	0.050	09/07/2022	ND	1.91	95.3	2.00	5.55	
Ethylbenzene*	<0.050	0.050	09/07/2022	ND	1.91	95.6	2.00	3.61	
Total Xylenes*	<0.150	0.150	09/07/2022	ND	5.97	99.5	6.00	4.22	
Total BTEx	<0.300	0.300	09/07/2022	ND					

Surrogate: 4-Bromofluorobenzene (PID) 101 % 69.9-140

Chloride, SM4500CI-B		mg/kg		Analyzed By: AC						
Analyte	Result	Reporting Limit	Analyzed	Method Blank	BS	% Recovery	True Value QC	RPD	Qualifier	
Chloride	<16.0	16.0	09/07/2022	ND	432	108	400	0.00		

TPH 8015M		mg/kg		Analyzed By: MS					
Analyte	Result	Reporting Limit	Analyzed	Method Blank	BS	% Recovery	True Value QC	RPD	Qualifier
GRO C6-C10*	<10.0	10.0	09/07/2022	ND	197	98.3	200	0.208	
DRO >C10-C28*	20.2	10.0	09/07/2022	ND	207	103	200	0.438	
EXT DRO >C28-C36	<10.0	10.0	09/07/2022	ND					

Surrogate: 1-Chlorooctane 77.7 % 45.3-161

Surrogate: 1-Chlorooctadecane 86.1 % 46.3-178

Cardinal Laboratories

*=Accredited Analyte

PLEASE NOTE: Liability and Damages. Cardinal's liability and client's exclusive remedy for any claim arising, whether based in contract or tort, shall be limited to the amount paid by client for analyses. All claims, including those for negligence and any other cause whatsoever shall be deemed waived unless made in writing and received by Cardinal within thirty (30) days after completion of the applicable service. In no event shall Cardinal be liable for incidental or consequential damages, including, without limitation, business interruptions, loss of use, or loss of profits incurred by client, its subsidiaries, affiliates or successors arising out of or related to the performance of the services hereunder by Cardinal, regardless of whether such claim is based upon any of the above stated reasons or otherwise. Results relate only to the samples identified above. This report shall not be reproduced except in full with written approval of Cardinal Laboratories.

Celey D. Keene, Lab Director/Quality Manager



PHONE (575) 393-2326 ° 101 E. MARLAND ° HOBBS, NM 88240

Analytical Results For:

ENSOLUM, LLC
 BEAUX JENNINGS
 705 W WADLEY AVE.
 MIDLAND TX, 79705
 Fax To:

Received: 09/02/2022
 Reported: 09/09/2022
 Project Name: BIG WALT
 Project Number: 03B1417054
 Project Location: OXY - EDDY, CO.

Sampling Date: 09/02/2022
 Sampling Type: Soil
 Sampling Condition: ** (See Notes)
 Sample Received By: Shalyn Rodriguez

Sample ID: FS - 85 0.25-0.5" (H224051-84)

BTEX 8021B		mg/kg		Analyzed By: JH						
Analyte	Result	Reporting Limit	Analyzed	Method Blank	BS	% Recovery	True Value QC	RPD	Qualifier	
Benzene*	<0.050	0.050	09/07/2022	ND	1.84	92.0	2.00	4.17		
Toluene*	<0.050	0.050	09/07/2022	ND	1.91	95.3	2.00	5.55		
Ethylbenzene*	<0.050	0.050	09/07/2022	ND	1.91	95.6	2.00	3.61		
Total Xylenes*	<0.150	0.150	09/07/2022	ND	5.97	99.5	6.00	4.22		
Total BTEX	<0.300	0.300	09/07/2022	ND						

Surrogate: 4-Bromofluorobenzene (PID) 100 % 69.9-140

Chloride, SM4500CI-B		mg/kg		Analyzed By: AC						
Analyte	Result	Reporting Limit	Analyzed	Method Blank	BS	% Recovery	True Value QC	RPD	Qualifier	
Chloride	<16.0	16.0	09/07/2022	ND	432	108	400	0.00		

TPH 8015M		mg/kg		Analyzed By: MS					
Analyte	Result	Reporting Limit	Analyzed	Method Blank	BS	% Recovery	True Value QC	RPD	Qualifier
GRO C6-C10*	<10.0	10.0	09/07/2022	ND	197	98.3	200	0.208	
DRO >C10-C28*	<10.0	10.0	09/07/2022	ND	207	103	200	0.438	
EXT DRO >C28-C36	<10.0	10.0	09/07/2022	ND					

Surrogate: 1-Chlorooctane 84.6 % 45.3-161

Surrogate: 1-Chlorooctadecane 91.2 % 46.3-178

Cardinal Laboratories

*=Accredited Analyte

PLEASE NOTE: Liability and Damages. Cardinal's liability and client's exclusive remedy for any claim arising, whether based in contract or tort, shall be limited to the amount paid by client for analyses. All claims, including those for negligence and any other cause whatsoever shall be deemed waived unless made in writing and received by Cardinal within thirty (30) days after completion of the applicable service. In no event shall Cardinal be liable for incidental or consequential damages, including, without limitation, business interruptions, loss of use, or loss of profits incurred by client, its subsidiaries, affiliates or successors arising out of or related to the performance of the services hereunder by Cardinal, regardless of whether such claim is based upon any of the above stated reasons or otherwise. Results relate only to the samples identified above. This report shall not be reproduced except in full with written approval of Cardinal Laboratories.

Celey D. Keene, Lab Director/Quality Manager



PHONE (575) 393-2326 ° 101 E. MARLAND ° HOBBS, NM 88240

Analytical Results For:

ENSOLUM, LLC
 BEAUX JENNINGS
 705 W WADLEY AVE.
 MIDLAND TX, 79705
 Fax To:

Received: 09/02/2022
 Reported: 09/09/2022
 Project Name: BIG WALT
 Project Number: 03B1417054
 Project Location: OXY - EDDY, CO.

Sampling Date: 09/02/2022
 Sampling Type: Soil
 Sampling Condition: ** (See Notes)
 Sample Received By: Shalyn Rodriguez

Sample ID: FS - 86 0.25-0.5" (H224051-85)

BTEX 8021B		mg/kg		Analyzed By: JH						
Analyte	Result	Reporting Limit	Analyzed	Method Blank	BS	% Recovery	True Value QC	RPD	Qualifier	
Benzene*	<0.050	0.050	09/07/2022	ND	1.84	92.0	2.00	4.17		
Toluene*	<0.050	0.050	09/07/2022	ND	1.91	95.3	2.00	5.55		
Ethylbenzene*	<0.050	0.050	09/07/2022	ND	1.91	95.6	2.00	3.61		
Total Xylenes*	<0.150	0.150	09/07/2022	ND	5.97	99.5	6.00	4.22		
Total BTEX	<0.300	0.300	09/07/2022	ND						

Surrogate: 4-Bromofluorobenzene (PID) 100 % 69.9-140

Chloride, SM4500Cl-B		mg/kg		Analyzed By: AC						
Analyte	Result	Reporting Limit	Analyzed	Method Blank	BS	% Recovery	True Value QC	RPD	Qualifier	
Chloride	<16.0	16.0	09/07/2022	ND	432	108	400	0.00		

TPH 8015M		mg/kg	Analyzed By: MS						
Analyte	Result	Reporting Limit	Analyzed	Method Blank	BS	% Recovery	True Value QC	RPD	Qualifier
GRO C6-C10*	<10.0	10.0	09/07/2022	ND	197	98.3	200	0.208	
DRO >C10-C28*	1770	10.0	09/07/2022	ND	207	103	200	0.438	
EXT DRO >C28-C36	593	10.0	09/07/2022	ND					

Surrogate: 1-Chlorooctane 88.5 % 45.3-161

Surrogate: 1-Chlorooctadecane 143 % 46.3-178

Cardinal Laboratories

*=Accredited Analyte

PLEASE NOTE: Liability and Damages. Cardinal's liability and client's exclusive remedy for any claim arising, whether based in contract or tort, shall be limited to the amount paid by client for analyses. All claims, including those for negligence and any other cause whatsoever shall be deemed waived unless made in writing and received by Cardinal within thirty (30) days after completion of the applicable service. In no event shall Cardinal be liable for incidental or consequential damages, including, without limitation, business interruptions, loss of use, or loss of profits incurred by client, its subsidiaries, affiliates or successors arising out of or related to the performance of the services hereunder by Cardinal, regardless of whether such claim is based upon any of the above stated reasons or otherwise. Results relate only to the samples identified above. This report shall not be reproduced except in full with written approval of Cardinal Laboratories.

Celey D. Keene, Lab Director/Quality Manager



PHONE (575) 393-2326 ° 101 E. MARLAND ° HOBBS, NM 88240

Analytical Results For:

ENSOLUM, LLC
 BEAUX JENNINGS
 705 W WADLEY AVE.
 MIDLAND TX, 79705
 Fax To:

Received: 09/02/2022
 Reported: 09/09/2022
 Project Name: BIG WALT
 Project Number: 03B1417054
 Project Location: OXY - EDDY, CO.

Sampling Date: 09/02/2022
 Sampling Type: Soil
 Sampling Condition: ** (See Notes)
 Sample Received By: Shalyn Rodriguez

Sample ID: FS - 87 0.25-0.5" (H224051-86)

BTEX 8021B		mg/kg		Analyzed By: JH						
Analyte	Result	Reporting Limit	Analyzed	Method Blank	BS	% Recovery	True Value QC	RPD	Qualifier	
Benzene*	<0.050	0.050	09/07/2022	ND	1.84	92.0	2.00	4.17		
Toluene*	<0.050	0.050	09/07/2022	ND	1.91	95.3	2.00	5.55		
Ethylbenzene*	<0.050	0.050	09/07/2022	ND	1.91	95.6	2.00	3.61		
Total Xylenes*	<0.150	0.150	09/07/2022	ND	5.97	99.5	6.00	4.22		
Total BTEX	<0.300	0.300	09/07/2022	ND						

Surrogate: 4-Bromofluorobenzene (PID) 100 % 69.9-140

Chloride, SM4500CI-B		mg/kg		Analyzed By: AC						
Analyte	Result	Reporting Limit	Analyzed	Method Blank	BS	% Recovery	True Value QC	RPD	Qualifier	
Chloride	<16.0	16.0	09/07/2022	ND	432	108	400	0.00		

TPH 8015M		mg/kg		Analyzed By: MS					
Analyte	Result	Reporting Limit	Analyzed	Method Blank	BS	% Recovery	True Value QC	RPD	Qualifier
GRO C6-C10*	<10.0	10.0	09/08/2022	ND	197	98.3	200	0.208	
DRO >C10-C28*	<10.0	10.0	09/08/2022	ND	207	103	200	0.438	
EXT DRO >C28-C36	<10.0	10.0	09/08/2022	ND					

Surrogate: 1-Chlorooctane 77.8 % 45.3-161

Surrogate: 1-Chlorooctadecane 84.2 % 46.3-178

Cardinal Laboratories

*=Accredited Analyte

PLEASE NOTE: Liability and Damages. Cardinal's liability and client's exclusive remedy for any claim arising, whether based in contract or tort, shall be limited to the amount paid by client for analyses. All claims, including those for negligence and any other cause whatsoever shall be deemed waived unless made in writing and received by Cardinal within thirty (30) days after completion of the applicable service. In no event shall Cardinal be liable for incidental or consequential damages, including, without limitation, business interruptions, loss of use, or loss of profits incurred by client, its subsidiaries, affiliates or successors arising out of or related to the performance of the services hereunder by Cardinal, regardless of whether such claim is based upon any of the above stated reasons or otherwise. Results relate only to the samples identified above. This report shall not be reproduced except in full with written approval of Cardinal Laboratories.

Celey D. Keene, Lab Director/Quality Manager



PHONE (575) 393-2326 ° 101 E. MARLAND ° HOBBS, NM 88240

Analytical Results For:

ENSOLUM, LLC
 BEAUX JENNINGS
 705 W WADLEY AVE.
 MIDLAND TX, 79705
 Fax To:

Received: 09/02/2022
 Reported: 09/09/2022
 Project Name: BIG WALT
 Project Number: 03B1417054
 Project Location: OXY - EDDY, CO.

Sampling Date: 09/02/2022
 Sampling Type: Soil
 Sampling Condition: ** (See Notes)
 Sample Received By: Shalyn Rodriguez

Sample ID: FS - 88 0.25-0.5" (H224051-87)

BTEX 8021B		mg/kg		Analyzed By: JH						
Analyte	Result	Reporting Limit	Analyzed	Method Blank	BS	% Recovery	True Value QC	RPD	Qualifier	
Benzene*	<0.050	0.050	09/07/2022	ND	1.84	92.0	2.00	4.17		
Toluene*	<0.050	0.050	09/07/2022	ND	1.91	95.3	2.00	5.55		
Ethylbenzene*	<0.050	0.050	09/07/2022	ND	1.91	95.6	2.00	3.61		
Total Xylenes*	<0.150	0.150	09/07/2022	ND	5.97	99.5	6.00	4.22		
Total BTEX	<0.300	0.300	09/07/2022	ND						

Surrogate: 4-Bromofluorobenzene (PID) 102 % 69.9-140

Chloride, SM4500CI-B		mg/kg		Analyzed By: AC						
Analyte	Result	Reporting Limit	Analyzed	Method Blank	BS	% Recovery	True Value QC	RPD	Qualifier	
Chloride	<16.0	16.0	09/07/2022	ND	432	108	400	0.00		

TPH 8015M		mg/kg		Analyzed By: MS					
Analyte	Result	Reporting Limit	Analyzed	Method Blank	BS	% Recovery	True Value QC	RPD	Qualifier
GRO C6-C10*	<10.0	10.0	09/07/2022	ND	197	98.3	200	0.208	
DRO >C10-C28*	<10.0	10.0	09/07/2022	ND	207	103	200	0.438	
EXT DRO >C28-C36	<10.0	10.0	09/07/2022	ND					

Surrogate: 1-Chlorooctane 89.6 % 45.3-161

Surrogate: 1-Chlorooctadecane 98.6 % 46.3-178

Cardinal Laboratories

*=Accredited Analyte

PLEASE NOTE: Liability and Damages. Cardinal's liability and client's exclusive remedy for any claim arising, whether based in contract or tort, shall be limited to the amount paid by client for analyses. All claims, including those for negligence and any other cause whatsoever shall be deemed waived unless made in writing and received by Cardinal within thirty (30) days after completion of the applicable service. In no event shall Cardinal be liable for incidental or consequential damages, including, without limitation, business interruptions, loss of use, or loss of profits incurred by client, its subsidiaries, affiliates or successors arising out of or related to the performance of the services hereunder by Cardinal, regardless of whether such claim is based upon any of the above stated reasons or otherwise. Results relate only to the samples identified above. This report shall not be reproduced except in full with written approval of Cardinal Laboratories.

Celey D. Keene, Lab Director/Quality Manager



PHONE (575) 393-2326 ° 101 E. MARLAND ° HOBBS, NM 88240

Analytical Results For:

ENSOLUM, LLC
 BEAUX JENNINGS
 705 W WADLEY AVE.
 MIDLAND TX, 79705
 Fax To:

Received: 09/02/2022
 Reported: 09/09/2022
 Project Name: BIG WALT
 Project Number: 03B1417054
 Project Location: OXY - EDDY, CO.

Sampling Date: 09/02/2022
 Sampling Type: Soil
 Sampling Condition: ** (See Notes)
 Sample Received By: Shalyn Rodriguez

Sample ID: FS - 89 0.25-0.5" (H224051-88)

BTEx 8021B		mg/kg		Analyzed By: JH						
Analyte	Result	Reporting Limit	Analyzed	Method Blank	BS	% Recovery	True Value QC	RPD	Qualifier	
Benzene*	<0.050	0.050	09/07/2022	ND	1.84	92.0	2.00	4.17		
Toluene*	<0.050	0.050	09/07/2022	ND	1.91	95.3	2.00	5.55		
Ethylbenzene*	<0.050	0.050	09/07/2022	ND	1.91	95.6	2.00	3.61		
Total Xylenes*	<0.150	0.150	09/07/2022	ND	5.97	99.5	6.00	4.22		
Total BTEx	<0.300	0.300	09/07/2022	ND						

Surrogate: 4-Bromofluorobenzene (PID) 101 % 69.9-140

Chloride, SM4500CI-B		mg/kg		Analyzed By: AC						
Analyte	Result	Reporting Limit	Analyzed	Method Blank	BS	% Recovery	True Value QC	RPD	Qualifier	
Chloride	<16.0	16.0	09/07/2022	ND	432	108	400	0.00		

TPH 8015M		mg/kg		Analyzed By: MS					
Analyte	Result	Reporting Limit	Analyzed	Method Blank	BS	% Recovery	True Value QC	RPD	Qualifier
GRO C6-C10*	<10.0	10.0	09/07/2022	ND	197	98.3	200	0.208	
DRO >C10-C28*	<10.0	10.0	09/07/2022	ND	207	103	200	0.438	
EXT DRO >C28-C36	<10.0	10.0	09/07/2022	ND					

Surrogate: 1-Chlorooctane 79.8 % 45.3-161

Surrogate: 1-Chlorooctadecane 87.6 % 46.3-178

Cardinal Laboratories

*=Accredited Analyte

PLEASE NOTE: Liability and Damages. Cardinal's liability and client's exclusive remedy for any claim arising, whether based in contract or tort, shall be limited to the amount paid by client for analyses. All claims, including those for negligence and any other cause whatsoever shall be deemed waived unless made in writing and received by Cardinal within thirty (30) days after completion of the applicable service. In no event shall Cardinal be liable for incidental or consequential damages, including, without limitation, business interruptions, loss of use, or loss of profits incurred by client, its subsidiaries, affiliates or successors arising out of or related to the performance of the services hereunder by Cardinal, regardless of whether such claim is based upon any of the above stated reasons or otherwise. Results relate only to the samples identified above. This report shall not be reproduced except in full with written approval of Cardinal Laboratories.

Celey D. Keene, Lab Director/Quality Manager



PHONE (575) 393-2326 ° 101 E. MARLAND ° HOBBS, NM 88240

Analytical Results For:

ENSOLUM, LLC
 BEAUX JENNINGS
 705 W WADLEY AVE.
 MIDLAND TX, 79705
 Fax To:

Received: 09/02/2022
 Reported: 09/09/2022
 Project Name: BIG WALT
 Project Number: 03B1417054
 Project Location: OXY - EDDY, CO.

Sampling Date: 09/02/2022
 Sampling Type: Soil
 Sampling Condition: ** (See Notes)
 Sample Received By: Shalyn Rodriguez

Sample ID: FS - 90 0.25-0.5" (H224051-89)

BTEx 8021B		mg/kg		Analyzed By: JH						
Analyte	Result	Reporting Limit	Analyzed	Method Blank	BS	% Recovery	True Value QC	RPD	Qualifier	
Benzene*	<0.050	0.050	09/07/2022	ND	1.84	92.0	2.00	4.17		
Toluene*	<0.050	0.050	09/07/2022	ND	1.91	95.3	2.00	5.55		
Ethylbenzene*	<0.050	0.050	09/07/2022	ND	1.91	95.6	2.00	3.61		
Total Xylenes*	<0.150	0.150	09/07/2022	ND	5.97	99.5	6.00	4.22		
Total BTEX	<0.300	0.300	09/07/2022	ND						

Surrogate: 4-Bromofluorobenzene (PID) 100 % 69.9-140

Chloride, SM4500Cl-B		mg/kg		Analyzed By: AC						
Analyte	Result	Reporting Limit	Analyzed	Method Blank	BS	% Recovery	True Value QC	RPD	Qualifier	
Chloride	<16.0	16.0	09/07/2022	ND	432	108	400	0.00		

TPH 8015M		mg/kg		Analyzed By: MS					
Analyte	Result	Reporting Limit	Analyzed	Method Blank	BS	% Recovery	True Value QC	RPD	Qualifier
GRO C6-C10*	<10.0	10.0	09/07/2022	ND	197	98.3	200	0.208	
DRO >C10-C28*	<10.0	10.0	09/07/2022	ND	207	103	200	0.438	
EXT DRO >C28-C36	<10.0	10.0	09/07/2022	ND					

Surrogate: 1-Chlorooctane 83.8 % 45.3-161

Surrogate: 1-Chlorooctadecane 91.7 % 46.3-178

Cardinal Laboratories

*=Accredited Analyte

PLEASE NOTE: Liability and Damages. Cardinal's liability and client's exclusive remedy for any claim arising, whether based in contract or tort, shall be limited to the amount paid by client for analyses. All claims, including those for negligence and any other cause whatsoever shall be deemed waived unless made in writing and received by Cardinal within thirty (30) days after completion of the applicable service. In no event shall Cardinal be liable for incidental or consequential damages, including, without limitation, business interruptions, loss of use, or loss of profits incurred by client, its subsidiaries, affiliates or successors arising out of or related to the performance of the services hereunder by Cardinal, regardless of whether such claim is based upon any of the above stated reasons or otherwise. Results relate only to the samples identified above. This report shall not be reproduced except in full with written approval of Cardinal Laboratories.

Celey D. Keene, Lab Director/Quality Manager



PHONE (575) 393-2326 ° 101 E. MARLAND ° HOBBS, NM 88240

Analytical Results For:

ENSOLUM, LLC
 BEAUX JENNINGS
 705 W WADLEY AVE.
 MIDLAND TX, 79705
 Fax To:

Received: 09/02/2022
 Reported: 09/09/2022
 Project Name: BIG WALT
 Project Number: 03B1417054
 Project Location: OXY - EDDY, CO.

Sampling Date: 09/02/2022
 Sampling Type: Soil
 Sampling Condition: ** (See Notes)
 Sample Received By: Shalyn Rodriguez

Sample ID: FS - 91 0.25-0.5" (H224051-90)

BTEx 8021B		mg/kg		Analyzed By: JH						
Analyte	Result	Reporting Limit	Analyzed	Method Blank	BS	% Recovery	True Value QC	RPD	Qualifier	
Benzene*	<0.050	0.050	09/07/2022	ND	1.84	92.0	2.00	4.17		
Toluene*	<0.050	0.050	09/07/2022	ND	1.91	95.3	2.00	5.55		
Ethylbenzene*	<0.050	0.050	09/07/2022	ND	1.91	95.6	2.00	3.61		
Total Xylenes*	<0.150	0.150	09/07/2022	ND	5.97	99.5	6.00	4.22		
Total BTEx	<0.300	0.300	09/07/2022	ND						

Surrogate: 4-Bromofluorobenzene (PID) 101 % 69.9-140

Chloride, SM4500CI-B		mg/kg		Analyzed By: AC						
Analyte	Result	Reporting Limit	Analyzed	Method Blank	BS	% Recovery	True Value QC	RPD	Qualifier	
Chloride	<16.0	16.0	09/07/2022	ND	432	108	400	0.00		

TPH 8015M		mg/kg		Analyzed By: MS					
Analyte	Result	Reporting Limit	Analyzed	Method Blank	BS	% Recovery	True Value QC	RPD	Qualifier
GRO C6-C10*	<10.0	10.0	09/07/2022	ND	197	98.3	200	0.208	
DRO >C10-C28*	45.6	10.0	09/07/2022	ND	207	103	200	0.438	
EXT DRO >C28-C36	<10.0	10.0	09/07/2022	ND					

Surrogate: 1-Chlorooctane 70.3 % 45.3-161

Surrogate: 1-Chlorooctadecane 81.4 % 46.3-178

Cardinal Laboratories

*=Accredited Analyte

PLEASE NOTE: Liability and Damages. Cardinal's liability and client's exclusive remedy for any claim arising, whether based in contract or tort, shall be limited to the amount paid by client for analyses. All claims, including those for negligence and any other cause whatsoever shall be deemed waived unless made in writing and received by Cardinal within thirty (30) days after completion of the applicable service. In no event shall Cardinal be liable for incidental or consequential damages, including, without limitation, business interruptions, loss of use, or loss of profits incurred by client, its subsidiaries, affiliates or successors arising out of or related to the performance of the services hereunder by Cardinal, regardless of whether such claim is based upon any of the above stated reasons or otherwise. Results relate only to the samples identified above. This report shall not be reproduced except in full with written approval of Cardinal Laboratories.

Celey D. Keene, Lab Director/Quality Manager



PHONE (575) 393-2326 • 101 E. MARLAND • HOBBS, NM 88240

Notes and Definitions

QM-07	The spike recovery was outside acceptance limits for the MS and/or MSD. The batch was accepted based on acceptable LCS recovery.
ND	Analyte NOT DETECTED at or above the reporting limit
RPD	Relative Percent Difference
**	Samples not received at proper temperature of 6°C or below.
***	Insufficient time to reach temperature.
-	Chloride by SM4500Cl-B does not require samples be received at or below 6°C Samples reported on an as received basis (wet) unless otherwise noted on report

Cardinal Laboratories

*=Accredited Analyte

PLEASE NOTE: Liability and Damages. Cardinal's liability and client's exclusive remedy for any claim arising, whether based in contract or tort, shall be limited to the amount paid by client for analyses. All claims, including those for negligence and any other cause whatsoever shall be deemed waived unless made in writing and received by Cardinal within thirty (30) days after completion of the applicable service. In no event shall Cardinal be liable for incidental or consequential damages, including, without limitation, business interruptions, loss of use, or loss of profits incurred by client, its subsidiaries, affiliates or successors arising out of or related to the performance of the services hereunder by Cardinal, regardless of whether such claim is based upon any of the above stated reasons or otherwise. Results relate only to the samples identified above. This report shall not be reproduced except in full with written approval of Cardinal Laboratories.

A handwritten signature in black ink, appearing to read "Celey D. Keene", is written over a horizontal line.

Celey D. Keene, Lab Director/Quality Manager



ANALYSIS REQUEST

Time
740
741
742
745
750
752
754
756
758
800



101 East Marland, Hobbs, NM 88240
(575) 393-2326 FAX (575) 393-2476

CHAIN-OF-CUSTODY AND ANALYSIS REQUEST

208

BILL TO

ANALYSIS REQUEST

Company Name: Ensolum, LLC
Project Manager:

Address: 601 N. Marland St. STE 400

City: Midland State: TX Zip: 79701

Phone #: 432 230 3344 Fax #:

Project #: 0381417054 Project Owner: Oxy

Project Name: B. J. Waller

Project Location: Eddy Co.

Sampler Name: SHANE DICKE

FOR LAB USE ONLY

Lab I.D. Sample I.D.

Sample Depth

(G)RAB OR (C)OMP.

CONTAINERS

GROUNDWATER

WASTEWATER

SOIL

OIL

SLUDGE

OTHER

ACID/BASE:

ICE / COOL

OTHER

DATE

TIME

TPH 8015 M

BTEX 80216

Chlorides 4500

Turnaround Time:

Standard

Rush

Bacteria (only)

Sample Condition



101 East Marland, Hobbs, NM 88240
(575) 393-2326 FAX (575) 393-2476

CHAIN-OF-CUSTODY AND ANALYSIS REQUEST

Company Name: Ensolum, LLC		BILL TO		ANALYSIS REQUEST	
Project Manager:		P.O. #:			
Address: 601 N. Marland St. STE 400		Company: Oxy USA, Inc.			
City: Midland		Attn: Wade Dittich			
State: TX Zip: 79701		Address:			
Phone #: 432 230 3344 Fax #:		City:			
Project #: 0381417054 Project Owner: Oxy		State: Zip:			
Project Location: Eddy Co.		Phone #: 575-390-2828			
Sampler Name: SHANE DICKE		Fax #:			

Lab I.D.	Sample I.D.	Sample Depth (feet) IN	(G)RAB OR (C)OMP.	# CONTAINERS	MATRIX							DATE	TIME	TPH	BTEX	Chlorides							
					GROUNDWATER	WASTEWATER	SOIL	OIL	SLUDGE	OTHER :	ACID/BASE:												ICE / COOL
1834051	FS-21	0-225	C	1	X								9-2-22	821	X	X	X						
	FS-22	0-225	C	1	X								9-2-22	822	X	X	X						
	FS-23	0-225	C	1	X								9-2-22	824	X	X	X						
	FS-24	0-225	C	1	X								9-2-22	826	X	X	X						
	FS-25	0-225	C	1	X								9-2-22	828	X	X	X						
	FS-26	0-225	C	1	X								9-2-22	830	X	X	X						
	FS-27	0-225	C	1	X								9-2-22	832	X	X	X						
	FS-28	0-225	C	1	X								9-2-22	834	X	X	X						
	FS-29	0-225	C	1	X								9-2-22	836	X	X	X						
	FS-30	0-225	C	1	X								9-2-22	838	X	X	X						

Relinquished By: <i>SHANE DICKE</i>	Date: 9-2-22	Received By: <i>Shane Dicke</i>	Date: 9-2-22
Time: 1514		Time: 1514	

Delivered By: (Circle One)	Observed Temp. °C	Sample Condition	CHECKED BY: (Initials)
Sampler - UPS - Bus - Other:	30.7	Cool Intact	
	Corrected Temp. 30.1	Yes <input checked="" type="checkbox"/> No <input type="checkbox"/>	

Turnaround Time: Standard <input checked="" type="checkbox"/> Rush <input type="checkbox"/>	Bacteria (only) <input checked="" type="checkbox"/>	Sample Condition
Thermometer ID #113	Cool Intact <input checked="" type="checkbox"/>	Observed Temp. °C
Correction Factor: 0.0	Yes <input checked="" type="checkbox"/> No <input type="checkbox"/>	Corrected Temp. °C

REMARKS:
Verbal Result: <input type="checkbox"/> Yes <input type="checkbox"/> No <input type="checkbox"/> Add'l Phone #:
All Results are emailed. Please provide Email address: B.jennings@ensolum.com

† Cardinal cannot accept verbal changes. Please email changes to celey.keene@cardinallabsnm.com

1308



CHAIN-OF-CUSTODY AND ANALYSIS REQUEST

101 East Marland, Hobbs, NM 88240
(575) 393-2326 FAX (575) 393-2476

BILL TO

ANALYSIS REQUEST

Company Name: Ensolum, LLC
Project Manager: Ensolum, LLC
Address: 601 N. Marland St. STE 400
City: Midland State: TX Zip: 79701
Phone #: 732 230 3344 Fax #: 732 230 3344
Project #: 0381417054 Project Owner: Oxy
Project Name: Big Water
Project Location: Eddy Co.
Sampler Name: SHANE DICKE
P.O. #: Company: Oxy USA, Inc.
Attn: Wade Dittich
Address:
City:
State: Zip:
Phone #: 575-390-2828
Fax #:

Address: 601 N. Martenfield St. STE 400		Company: Oxy USA, Inc.	
City: Midland	State: TX	Zip: 79701	Attn: Wade Dittich
Phone #: 732 230 7344	Fax #:	Address:	
Project #: 0381417054	Project Owner: Oxy	City:	
Project Name: B. J. Wall	State:	Zip:	
Project Location: Eddy Co.	Phone #: 575-390-2828		
Sampler Name: SHANE DICKEY	Fax #:		
FOR LAB USE ONLY			
Lab I.D.	Sample I.D.	Sample Depth (feet) IN	(G)RAB OR (C)OMP.
			# CONTAINERS
			GROUNDWATER
			WASTEWATER
			SOIL
			OIL
			SLUDGE
			OTHER :
			ACID/BASE:
			ICE / COOL
			OTHER :
		DATE	TIME
1624051	FS-31	0-0.25	C
31	FS-32	0-0.25	C
33	FS-33	0-0.25	C
34	FS-34	0-0.25	C
35	FS-35	0-0.25	C
36	FS-36	0-0.25	C
37	FS-37	0-0.25	C
38	FS-38	0-0.25	C
39	FS-39	0-0.25	C
40	FS-40	0-0.25	C

PLEASE NOTE: Liability and Damages: Cardinal's liability and chain of custody warranty is limited to the amount paid by the client for the service. All claims including those for negligence and any other cause whatsoever shall be deemed waived unless made in writing and received by Cardinal within 30 days after completion of the applicable service. In no event shall Cardinal be liable for incidental or consequential damages, including without limitation, business interruptions, loss of use, or loss of profits incurred by client, its subsidiaries, affiliates or successors arising out of or related to the performance of services hereunder by Cardinal, regardless of whether such claim is based upon any of the above stated theories or otherwise.

Relinquished By: [Signature] Date: 9-2-22 Time: 1514 Received By: [Signature] Verbal Result: ☐ Yes ☐ No Add'l Phone #: All Results are emailed. Please provide Email address: B.ennings@ensolum.com

Relinquished By: [Signature] Date: 9-2-22 Time: 1514 Received By: [Signature] REMARKS:

Delivered By: (Circle One)	Observed Temp. °C	Sample Condition	CHECKED BY: (Initials)	Turnaround Time:	Standard	Bacteria (only)	Sample Condition
Sampler - UPS - Bus - Other:	Corrected Temp. °C	Cool <input type="checkbox"/> Intact <input type="checkbox"/> Yes <input checked="" type="checkbox"/> No <input type="checkbox"/> Yes <input type="checkbox"/> No <input type="checkbox"/>	[Signature]	Thermometer ID #113	Rush <input type="checkbox"/>	Cool <input type="checkbox"/> Intact <input type="checkbox"/> Yes <input type="checkbox"/> No <input type="checkbox"/>	Observed Temp. °C
				Correction Factor: -0.1°C			Corrected Temp. °C

† Cardinal cannot accept verbal changes. Please email changes to caley.keene@cardinallabsnm.com



CHAIN-OF-CUSTODY AND ANALYSIS REQUEST

101 East Marland, Hobbs, NM 88240
(575) 393-2326 FAX (575) 393-2476

Company Name: Ensolum, LLC

Project Manager:

Address: 601 N. Marland St. STE 400

City: Midland

State: TX Zip: 79701

Phone #: 432 230 3344 Fax #:

Project #: 0381417054 Project Owner: Oxy

Project Name: Big Water

Project Location: Eddy Co.

Sampler Name: SHANE DICER

FOR LAB USE ONLY

BILL TO

ANALYSIS REQUEST

P.O. #:

Company: Oxy USA, Inc.

Attn: Wade Dittich

Address:

City:

State: Zip:

Phone #: 575-390-2828

Fax #:

PRESERV

SAMPLING

Lab I.D. Sample I.D.

Sample Depth
in

(G)RAB OR (C)OMP

CONTAINERS

GROUNDWATER

WASTEWATER

SOIL

OIL

SLUDGE

OTHER:

ACID/BASE:

ICE / COOL

OTHER:

DATE

TIME

TPH 8015 M

BTEX 80216

Chlorides 4500

X

X

X

X

X

X

X

X

X

X

X

X

X

X

X

X

X

X

X

X

X

X

X

X

X

X

X

X

X

X

#B24051

41

43

44

45

46

47

48

49

50

51

52

53

54

55

56

57

58

59

60

61

62

63

64

65

66

67

68

69

70

71

72

73

74

75

76

77

78

79

80

81

82

83

84

85

86

87

88

89

90

91

92

93

94

95

96

97

98

99

100

101

102

103

104

105

106

107

108

109

110

111

112

113

114

115

116

117

118

119

120

121

122

123

124

125

126

127

128

129

130

131

132

133

134

135

136

137

138

139

140

141

142

143

144

145

146

147

148

149

150

151

152

153

154

155

156

157

158

159

160

161

162

163

164

165

166

167

168

169

170

171

172

173

174

175

176

177

178

179

180

181

182

183

184

185

186

187

188

189

190

191

192

193

194

195

196

197

198

199

200

201

202

203

204

205

206

207

208

209

210

211

212

213

214

215

216

217

218

219

220

221

222

223

224

225

226

227

228

229

230

231

232

233

234

235

236

237

238

239

240

241

242

243

244

245

246

247

248

249

250

251

252

253

254

255

256

257

258

259

260

261

262

263

264

265

266

267

268

269

270

271

272

273

274

275

276

277

278

279

280

281

282

283

284

285

286

287

288

289

290

291

292

293

294

295</



101 East Marland, Hobbs, NM 88240
(575) 393-2326 FAX (575) 393-2476

CHAIN-OF-CUSTODY AND ANALYSIS REQUEST

Page 98 of 101



101 East Marland, Hobbs, NM 88240
(575) 393-2326 FAX (575) 393-2476

CHAIN-OF-CUSTODY AND ANALYSIS REQUEST

Company Name: Ensolum, LLC		BILL TO		ANALYSIS REQUEST	
Project Manager:		P.O. #:			
Address: 601 N. Marientfield St. STE 400		Company: Oxy USA, Inc.			
City: Midland		Attn: Wade Dittich			
State: TX Zip: 79701		Address:			
Phone #: 432 230 3344 Fax #:		City:			
Project #: 03B1417054 Project Owner: OXY		State: Zip:			
Project Location: Eddy Co		Phone #: 575-390-2828			
Sampler Name: SHANE DICKE		Fax #:			

Lab I.D.	Sample I.D.	Sample Depth feet in	(G)RAB OR (C)OMP.	# CONTAINERS	MATRIX						DATE	TIME	TPH	BTEX	Chlorides							
					GROUNDWATER	WASTEWATER	SOIL	OIL	SLUDGE	OTHER :												ACID/BASE:
4024051	F5-62	1.25-.5		C								9-2-22	953	X	X	X						
	F5-63	1.25-.5		C								9-2-22	955	X	X	X						
	F5-64	1.25-.5		C								9-2-22	957	X	X	X						
	F5-65	1.25-.5		C								9-2-22	1010	X	X	X						
	F5-66	1.25-.5		C								9-2-22	1012	X	X	X						
	F5-67	1.25-.5		C								9-2-22	1014	X	X	X						
	F5-68	1.25-.5		C								9-2-22	1016	X	X	X						
	F5-69	1.25-.5		C								9-2-22	1018	X	X	X						
	F5-70	1.25-.5		C								9-2-22	1020	X	X	X						
	F5-71	1.25-.5		C								9-2-22	1022	X	X	X						

PLEASE NOTE: Liability and Damages: Cardinal's liability and client's exclusive remedy for any claim arising whether based in contract or tort, shall be limited to the amount paid by the client for the service. All claims, including those for negligence and any other cause whatsoever shall be deemed waived unless made in writing and received by Cardinal within 30 days after completion of the applicable service. In no event shall Cardinal be liable for incidental or consequential damages, including without limitation, business interruptions, loss of use, or loss of profits incurred by client, its subsidiaries, affiliates or successors arising out of or related to the performance of services hereunder by Cardinal, regardless of whether such claim is based upon any of the above stated reasons or otherwise.

Relinquished By: <i>Shane Dicke</i>	Date: 9-2-22	Received By: <i>Shane Dicke</i>	Date: 9-2-22
Relinquished By: <i>Shane Dicke</i>	Date: 9-2-22	Received By: <i>Shane Dicke</i>	Date: 9-2-22

Delivered By: (Circle One) ☒ UPS ☐ Bus ☐ Other: ☐

Observed Temp.: 30.7° ☒ Sample Condition: ☒ Intact ☒ Cool ☒ Yes ☒ No ☒ Checked BY: (Initials) *SD*

Corrected Temp.: 30.1° ☒ Yes ☒ No ☒ Turnaround Time: ☒ Standard ☒ Rush ☐ Bacteria (only) ☐ Sample Condition: ☐ Cool ☐ Intact ☐ Yes ☐ No ☐ Observed Temp.: ☐ Corrected Temp.: ☐

Thermometer ID #13 ☒ Calibration Factor: -0.4°C ☐ No ☐ No ☐ No

† Cardinal cannot accept verbal changes. Please email changes to coley.keene@cardinallabsnm.com

Verbal Result: ☐ Yes ☐ No ☐ Add'l Phone #:

REMARKS: All Results are emailed. Please provide Email address: Blennings@ensolum.com



101 East Marland, Hobbs, NM 88240
(575) 393-2326 FAX (575) 393-2476

CHAIN-OF-CUSTODY AND ANALYSIS REQUEST

Company Name: Ensolum, LLC		P.O. #:		BILL TO										ANALYSIS REQUEST													
Project Manager:				Company: Oxy USA, Inc.																							
Address: 601 N. Marientfeld St. STE 400				Attr: Wade Dittich																							
City: Midland		State: TX Zip: 79701		Address:																							
Phone #: 432 230 3344 Fax #:				City:																							
Project #: 0381417054		Project Owner: OXY																									
Project Name: B. & W. Co		State: Zip:																									
Project Location: Eddy Co		Phone #: 575-390-2828																									
Sampler Name: SHANE DICKE		Fax #:																									
FOR LAB USE ONLY		MATRIX		PRESERV		SAMPLING																					
								9015																			
								90216																			
								105 4500																			

Lab I.D.	Sample I.D.	Sample Depth feet in	(G)RAB OR (C)OMF	# CONTAINERS	GROUNDWATER	WASTEWATER	SOIL	OIL	SLUDGE	OTHER :	ACID/BASE:	ICE / COOL	OTHER :	DATE	TIME	TPH	BTEX	Chloride
1064051	FS-92	25-5		C			X					X		9-2-22	1024	X	X	X
72	FS-93	25-5		C			X					X		9-2-22	1026	X	X	X
73	FS-74	25-5		C			X					X		9-2-22	1027	X	X	X
74	FS-75	25-5		C			X					X		9-2-22	1028	X	X	X
75	FS-76	25-5		C			X					X		9-2-22	1029	X	X	X
76	FS-77	25-5		C			X					X		9-2-22	1030	X	X	X
77	FS-78	25-5		C			X					X		9-2-22	1032	X	X	X
78	FS-79	25-5		C			X					X		9-2-22	1034	X	X	X
79	FS-90	25-5		C			X					X		9-2-22	1036	X	X	X
80	FS-81	25-5		C			X					X		9-2-22	1038	X	X	X

PLEASE NOTE: Liability and Damages. Cardinal's liability and claims coverage extends only for any claims arising whether based in contract or tort, shall be limited to the amount paid by the client for the applicable policy. All claims, including those for negligence and any other claims, shall be covered by Cardinal within 30 days after completion of the applicable services. In no event shall Cardinal be liable for incidental or consequential damages, including without limitation, business interruptions, loss of time, or loss of profits resulting from, or caused by, its negligence. Cardinal's coverage of whether such claim is based upon any of the above stated reasons or otherwise.

Relinquished By: <i>[Signature]</i>									
Relinquished By: _____									
Date:		9.3.20		Received By:		_____			
Time:		1514		Spodrigue		_____			
Date:		_____		Received By:		_____			
Time:		_____		_____		_____			
Delivered By: (Circle One)		Observed Temp. °C		Sample Condition		CHECKED BY:		Turnaround Time:	
Sampler - UPS - Bus - Other:		Corrected Temp. °C		Cool <input type="checkbox"/> Intact <input checked="" type="checkbox"/> Yes <input type="checkbox"/> No <input type="checkbox"/>		(Initials)		Standard <input checked="" type="checkbox"/> Rush <input type="checkbox"/>	
_____		30.7°C		Yes <input checked="" type="checkbox"/> No <input type="checkbox"/>		_____		Bacteria (only) Sample Condition	
_____		30.1°C		_____		_____		Cool <input type="checkbox"/> Intact <input type="checkbox"/> Yes <input type="checkbox"/> No <input type="checkbox"/>	
_____		_____		_____		_____		Observed Temp. °C	
_____		_____		_____		_____		Corrected Temp. °C	
REMARKS: _____									
Verbal Result: <input type="checkbox"/> Yes <input type="checkbox"/> No <input type="checkbox"/> Add'l Phone #: _____									
All Results are emailed. Please provide Email address: _____									
Blennings@ensolum.com									

† Cardinal cannot accept verbal changes. Please email changes to celey.keene@cardinalabsnm.com



CHAIN-OF-CUSTODY AND ANALYSIS REQUEST

Lab I.D.		Sample I.D.	Sample Depth	(G)RAB OR (C)OMP.	# CONTAINERS	GROUNDWATER	WASTEWATER	SOIL	OIL	SLUDGE	OTHER :	ACID/BASE:	ICE / COOL	OTHER :	DATE	TIME	TPH	BTEX	Chlorides
81	82	FS- 82	1.25-.5					X							9-2-22	1040	X	X	X
82	83	FS- 83	1.25-.5					X							9-2-22	1042	X	X	X
83	84	FS- 84	1.25-.5					X							9-2-22	1044	X	X	X
84	85	FS- 85	1.25-.5					X							9-2-22	1046	X	X	X
85	86	FS- 86	1.25-.5					X							9-2-22	1048	X	X	X
86	87	FS- 87	1.25-.5					X							9-2-22	1050	X	X	X
87	88	FS- 88	1.25-.5					X							9-2-22	1052	X	X	X
88	89	FS- 89	1.25-.5					X							9-2-22	1054	X	X	X
89	90	FS- 90	1.25-.5					X							9-2-22	1056	X	X	X
90	91	FS- 91	1.25-.5					X							9-2-22	1058	X	X	X

PLEASE NOTE: Liability and Damages, Cardholder liability and client enclosure remedy for any claim arising whether based in contract or tort, shall be limited to the amount paid by the client for the analysis. All claims, including those for negligence and any other cause whatsoever, shall be deemed waived unless made in writing and received by Cardinal within 30 days after completion of the applicable analysis. In no event shall Cardinal be liable for incidental or consequential damages, including without limitation, business interruptions, loss of time, or loss of profits incurred by client, its subsidiaries, affiliates, or any third party, arising out of or from the performance of services hereunder by Cardinal, regardless of whether such claim is based upon any of the above stated instances or otherwise.

† Cardinal cannot accept verbal changes. Please email changes to ceejay.kennedy@cardinalmagazine.com

PHONE (575) 393-2326 ° 101 E. MARLAND ° HOBBS, NM 88240

September 08, 2022

BEAUX JENNINGS

ENSOLUM, LLC

705 W WADLEY AVE.

MIDLAND, TX 79705

RE: BIG WALT

Enclosed are the results of analyses for samples received by the laboratory on 09/02/22 15:14.

Cardinal Laboratories is accredited through Texas NELAP under certificate number T104704398-22-15. Accreditation applies to drinking water, non-potable water and solid and chemical materials. All accredited analytes are denoted by an asterisk (*). For a complete list of accredited analytes and matrices visit the TCEQ website at www.tceq.texas.gov/field/ga/lab_accred_certif.html.

Cardinal Laboratories is accredited through the State of Colorado Department of Public Health and Environment for:

Method EPA 552.2	Total Haloacetic Acids (HAA-5)
Method EPA 524.2	Total Trihalomethanes (TTHM)
Method EPA 524.4	Regulated VOCs (V1, V2, V3)

Cardinal Laboratories is accredited through the State of New Mexico Environment Department for:

Method SM 9223-B	Total Coliform and E. coli (Colilert MMO-MUG)
Method EPA 524.2	Regulated VOCs and Total Trihalomethanes (TTHM)
Method EPA 552.2	Total Haloacetic Acids (HAA-5)

Accreditation applies to public drinking water matrices for State of Colorado and New Mexico.

This report meets NELAP requirements and is made up of a cover page, analytical results, and a copy of the original chain-of-custody. If you have any questions concerning this report, please feel free to contact me.

Sincerely,

Celey D. Keene

Lab Director/Quality Manager



PHONE (575) 393-2326 • 101 E. MARLAND • HOBBS, NM 88240

Analytical Results For:

ENSOLUM, LLC
705 W WADLEY AVE.
MIDLAND TX, 79705

Project: BIG WALT
Project Number: 03B1417054
Project Manager: BEAUX JENNINGS
Fax To:

Reported:
08-Sep-22 15:23

Sample ID	Laboratory ID	Matrix	Date Sampled	Date Received
FS - 92 0.25-0.5"	H224052-01	Soil	02-Sep-22 11:00	02-Sep-22 15:14
FS - 93 0.25-0.5"	H224052-02	Soil	02-Sep-22 11:02	02-Sep-22 15:14
FS - 94 0.25-0.5"	H224052-03	Soil	02-Sep-22 11:04	02-Sep-22 15:14
FS - 95 0.25-0.5"	H224052-04	Soil	02-Sep-22 11:06	02-Sep-22 15:14
FS - 96 0.25-0.5"	H224052-05	Soil	02-Sep-22 11:08	02-Sep-22 15:14
FS - 97 0.25-0.5"	H224052-06	Soil	02-Sep-22 11:10	02-Sep-22 15:14
FS - 98 0.25-0.5"	H224052-07	Soil	02-Sep-22 11:12	02-Sep-22 15:14
FS - 99 0.25-0.5"	H224052-08	Soil	02-Sep-22 11:14	02-Sep-22 15:14
FS - 100 0.25-0.5"	H224052-09	Soil	02-Sep-22 11:16	02-Sep-22 15:14
FS - 101 0.25-0.5"	H224052-10	Soil	02-Sep-22 11:18	02-Sep-22 15:14
FS - 102 0.25-0.5"	H224052-11	Soil	02-Sep-22 11:20	02-Sep-22 15:14
FS - 103 0.25-0.5"	H224052-12	Soil	02-Sep-22 11:22	02-Sep-22 15:14
FS - 104 0.25-0.5"	H224052-13	Soil	02-Sep-22 11:24	02-Sep-22 15:14
FS - 105 0.25-0.5"	H224052-14	Soil	02-Sep-22 11:26	02-Sep-22 15:14
FS - 106 0.25-0.5"	H224052-15	Soil	02-Sep-22 11:28	02-Sep-22 15:14
FS - 107 0.25-0.5"	H224052-16	Soil	02-Sep-22 11:30	02-Sep-22 15:14
FS - 108 0.25-0.5"	H224052-17	Soil	02-Sep-22 11:31	02-Sep-22 15:14
FS - 109 0.25-0.5"	H224052-18	Soil	02-Sep-22 11:32	02-Sep-22 15:14
FS - 110 0.25-0.5"	H224052-19	Soil	02-Sep-22 11:33	02-Sep-22 15:14
FS - 111 0.25-0.5"	H224052-20	Soil	02-Sep-22 11:34	02-Sep-22 15:14
FS - 112 0.25-0.5"	H224052-21	Soil	02-Sep-22 11:35	02-Sep-22 15:14
FS - 113 0.25-0.5"	H224052-22	Soil	02-Sep-22 11:36	02-Sep-22 15:14
FS - 114 0.25-0.5"	H224052-23	Soil	02-Sep-22 11:37	02-Sep-22 15:14
FS - 115 0.25-0.5"	H224052-24	Soil	02-Sep-22 11:38	02-Sep-22 15:14
FS - 116 0.25-0.5"	H224052-25	Soil	02-Sep-22 11:39	02-Sep-22 15:14
FS - 117 0.25-0.5"	H224052-26	Soil	02-Sep-22 11:40	02-Sep-22 15:14
FS - 118 0.25-0.5"	H224052-27	Soil	02-Sep-22 11:41	02-Sep-22 15:14

Cardinal Laboratories

*=Accredited Analyte

PLEASE NOTE: Liability and Damages. Cardinal's liability and client's exclusive remedy for any claim arising, whether based in contract or tort, shall be limited to the amount paid by client for analyses. All claims, including those for negligence or any other cause whatsoever shall be deemed waived unless made in writing and received by Cardinal within thirty (30) days after completion of the applicable service. In no event shall Cardinal be liable for incidental or consequential damage including, without limitation, business interruptions, loss of use, or loss of profits incurred by client, its subsidiaries, affiliates or successors arising out of or related to the performance of the services hereunder by Cardinal, regardless of whether such claim is based upon any of the above stated reasons or otherwise. Results relate only to the samples identified above. This report shall not be reproduced except in full with written approval of Cardinal Laboratories.

Celey D. Keene, Lab Director/Quality Manager



PHONE (575) 393-2326 • 101 E. MARLAND • HOBBS, NM 88240

Analytical Results For:

ENSOLUM, LLC
705 W WADLEY AVE.
MIDLAND TX, 79705

Project: BIG WALT
Project Number: 03B1417054
Project Manager: BEAUX JENNINGS
Fax To:

Reported:
08-Sep-22 15:23

FS - 119	0.25-0.5"	H224052-28	Soil	02-Sep-22 11:42	02-Sep-22 15:14
FS - 120	0.25-0.5"	H224052-29	Soil	02-Sep-22 11:43	02-Sep-22 15:14
FS - 121	0.25-0.5"	H224052-30	Soil	02-Sep-22 11:44	02-Sep-22 15:14
FS - 122	0.25-0.5"	H224052-31	Soil	02-Sep-22 11:45	02-Sep-22 15:14
FS - 123	0.25-0.5"	H224052-32	Soil	02-Sep-22 11:46	02-Sep-22 15:14
FS - 124	0.25-0.5"	H224052-33	Soil	02-Sep-22 11:47	02-Sep-22 15:14
FS - 125	0.25-0.5"	H224052-34	Soil	02-Sep-22 11:48	02-Sep-22 15:14
FS - 126	0.25-0.5"	H224052-35	Soil	02-Sep-22 11:49	02-Sep-22 15:14
FS - 127	0.25-0.5"	H224052-36	Soil	02-Sep-22 11:50	02-Sep-22 15:14
FS - 128	0.25-0.5"	H224052-37	Soil	02-Sep-22 11:51	02-Sep-22 15:14
FS - 129	0.25-0.5"	H224052-38	Soil	02-Sep-22 11:52	02-Sep-22 15:14
FS - 130	0.25-0.5"	H224052-39	Soil	02-Sep-22 11:53	02-Sep-22 15:14
FS - 131	0.25-0.5"	H224052-40	Soil	02-Sep-22 11:54	02-Sep-22 15:14
FS - 132	0.25-0.5"	H224052-41	Soil	02-Sep-22 11:55	02-Sep-22 15:14
FS - 133	0.25-0.5"	H224052-42	Soil	02-Sep-22 11:56	02-Sep-22 15:14
FS - 134	0.25-0.5"	H224052-43	Soil	02-Sep-22 11:57	02-Sep-22 15:14
FS - 135	0.25-0.5"	H224052-44	Soil	02-Sep-22 11:58	02-Sep-22 15:14
FS - 136	0.25-0.5"	H224052-45	Soil	02-Sep-22 11:59	02-Sep-22 15:14
FS - 137	0.25-0.5"	H224052-46	Soil	02-Sep-22 11:59	02-Sep-22 15:14
FS - 138	0.25-0.5"	H224052-47	Soil	02-Sep-22 12:00	02-Sep-22 15:14
FS - 139	0.25-0.5"	H224052-48	Soil	02-Sep-22 12:01	02-Sep-22 15:14
FS - 140	0.25-0.5"	H224052-49	Soil	02-Sep-22 12:02	02-Sep-22 15:14
FS - 141	0.25-0.5"	H224052-50	Soil	02-Sep-22 12:02	02-Sep-22 15:14
FS - 142	0.25-0.5"	H224052-51	Soil	02-Sep-22 12:03	02-Sep-22 15:14
FS - 143	0.25-0.5"	H224052-52	Soil	02-Sep-22 12:04	02-Sep-22 15:14
FS - 144	0.25-0.5"	H224052-53	Soil	02-Sep-22 12:05	02-Sep-22 15:14
FS - 145	0.25-0.5"	H224052-54	Soil	02-Sep-22 12:05	02-Sep-22 15:14
FS - 146	0.25-0.5"	H224052-55	Soil	02-Sep-22 12:06	02-Sep-22 15:14
FS - 147	0.25-0.5"	H224052-56	Soil	02-Sep-22 12:07	02-Sep-22 15:14
FS - 148	0.25-0.5"	H224052-57	Soil	02-Sep-22 12:08	02-Sep-22 15:14

Cardinal Laboratories

*=Accredited Analyte

PLEASE NOTE: Liability and Damages. Cardinal's liability and client's exclusive remedy for any claim arising, whether based in contract or tort, shall be limited to the amount paid by client for analyses. All claims, including those for negligence or any other cause whatsoever shall be deemed waived unless made in writing and received by Cardinal within thirty (30) days after completion of the applicable service. In no event shall Cardinal be liable for incidental or consequential damage including, without limitation, business interruptions, loss of use, or loss of profits incurred by client, its subsidiaries, affiliates or successors arising out of or related to the performance of the services hereunder by Cardinal, regardless of whether such claim is based upon any of the above stated reasons or otherwise. Results relate only to the samples identified above. This report shall not be reproduced except in full with written approval of Cardinal Laboratories.

Celey D. Keene, Lab Director/Quality Manager



PHONE (575) 393-2326 ° 101 E. MARLAND ° HOBBS, NM 88240

Analytical Results For:

ENSOLUM, LLC
705 W WADLEY AVE.
MIDLAND TX, 79705

Project: BIG WALT
Project Number: 03B1417054
Project Manager: BEAUX JENNINGS
Fax To:

Reported:
08-Sep-22 15:23

FS - 149	0.25-0.5"	H224052-58	Soil	02-Sep-22 12:08	02-Sep-22 15:14
FS - 150	0.25-0.5"	H224052-59	Soil	02-Sep-22 12:09	02-Sep-22 15:14
FS - 151	0.25-0.5"	H224052-60	Soil	02-Sep-22 12:10	02-Sep-22 15:14
FS - 152	0.25-0.5"	H224052-61	Soil	02-Sep-22 12:11	02-Sep-22 15:14
FS - 153	0.25-0.5"	H224052-62	Soil	02-Sep-22 12:13	02-Sep-22 15:14
FS - 154	0.25-0.5"	H224052-63	Soil	02-Sep-22 12:14	02-Sep-22 15:14
FS - 155	0.25-0.5"	H224052-64	Soil	02-Sep-22 12:15	02-Sep-22 15:14
FS - 156	0.25-0.5"	H224052-65	Soil	02-Sep-22 12:16	02-Sep-22 15:14
FS - 157	0.25-0.5"	H224052-66	Soil	02-Sep-22 12:16	02-Sep-22 15:14
FS - 158	0.25-0.5"	H224052-67	Soil	02-Sep-22 12:17	02-Sep-22 15:14
FS - 159	0.25-0.5"	H224052-68	Soil	02-Sep-22 12:18	02-Sep-22 15:14
FS - 160	0.25-0.5"	H224052-69	Soil	02-Sep-22 12:19	02-Sep-22 15:14
FS - 161	0.25-0.5"	H224052-70	Soil	02-Sep-22 12:20	02-Sep-22 15:14
FS - 61	0-0.25"	H224052-71	Soil	02-Sep-22 09:51	02-Sep-22 15:14
FS - 162	0.25-0.5"	H224052-72	Soil	02-Sep-22 12:21	02-Sep-22 15:14
FS - 163	0.25-0.5"	H224052-73	Soil	02-Sep-22 12:22	02-Sep-22 15:14
FS - 164	0.25-0.5"	H224052-74	Soil	02-Sep-22 12:23	02-Sep-22 15:14
FS - 165	0.25-0.5"	H224052-75	Soil	02-Sep-22 12:24	02-Sep-22 15:14

09/08/22 - The project name was not read correctly on the COC. This is the revised report with the corrected project name and will replace the one sent earlier today, 09/08/22.

Cardinal Laboratories

*=Accredited Analyte

PLEASE NOTE: Liability and Damages. Cardinal's liability and client's exclusive remedy for any claim arising, whether based in contract or tort, shall be limited to the amount paid by client for analyses. All claims, including those for negligence or any other cause whatsoever shall be deemed waived unless made in writing and received by Cardinal within thirty (30) days after completion of the applicable service. In no event shall Cardinal be liable for incidental or consequential damage including, without limitation, business interruptions, loss of use, or loss of profits incurred by client, its subsidiaries, affiliates or successors arising out of or related to the performance of the services hereunder by Cardinal, regardless of whether such claim is based upon any of the above stated reasons or otherwise. Results relate only to the samples identified above. This report shall not be reproduced except in full with written approval of Cardinal Laboratories.

Celey D. Keene, Lab Director/Quality Manager



PHONE (575) 393-2326 ° 101 E. MARLAND ° HOBBS, NM 88240

Analytical Results For:

ENSOLUM, LLC
705 W WADLEY AVE.
MIDLAND TX, 79705

Project: BIG WALT
Project Number: 03B1417054
Project Manager: BEAUX JENNINGS
Fax To:

Reported:
08-Sep-22 15:23

FS - 92 0.25-0.5"
H224052-01 (Soil)

Analyte	Result	MDL	Reporting Limit	Units	Dilution	Batch	Analyst	Analyzed	Method	Notes
---------	--------	-----	-----------------	-------	----------	-------	---------	----------	--------	-------

Cardinal Laboratories**Inorganic Compounds**

Chloride	<16.0		16.0	mg/kg	4	2090714	AC	07-Sep-22	4500-Cl-B	
----------	-------	--	------	-------	---	---------	----	-----------	-----------	--

Volatile Organic Compounds by EPA Method 8021

Benzene*	<0.050		0.050	mg/kg	50	2090628	JH	07-Sep-22	8021B	
Toluene*	<0.050		0.050	mg/kg	50	2090628	JH	07-Sep-22	8021B	
Ethylbenzene*	<0.050		0.050	mg/kg	50	2090628	JH	07-Sep-22	8021B	
Total Xylenes*	<0.150		0.150	mg/kg	50	2090628	JH	07-Sep-22	8021B	
Total BTEX	<0.300		0.300	mg/kg	50	2090628	JH	07-Sep-22	8021B	

Surrogate: 4-Bromofluorobenzene (PID) 101 % 69.9-140 2090628 JH 07-Sep-22 8021B

Petroleum Hydrocarbons by GC FID

GRO C6-C10*	<10.0		10.0	mg/kg	1	2090606	MS	07-Sep-22	8015B	
DRO >C10-C28*	35.6		10.0	mg/kg	1	2090606	MS	07-Sep-22	8015B	
EXT DRO >C28-C36	<10.0		10.0	mg/kg	1	2090606	MS	07-Sep-22	8015B	

Surrogate: 1-Chlorooctane 80.2 % 45.3-161 2090606 MS 07-Sep-22 8015B

Surrogate: 1-Chlorooctadecane 93.1 % 46.3-178 2090606 MS 07-Sep-22 8015B

Cardinal Laboratories

*=Accredited Analyte

PLEASE NOTE: Liability and Damages. Cardinal's liability and client's exclusive remedy for any claim arising, whether based in contract or tort, shall be limited to the amount paid by client for analyses. All claims, including those for negligence or any other cause whatsoever shall be deemed waived unless made in writing and received by Cardinal within thirty (30) days after completion of the applicable service. In no event shall Cardinal be liable for incidental or consequential damage including, without limitation, business interruptions, loss of use, or loss of profits incurred by client, its subsidiaries, affiliates or successors arising out of or related to the performance of the services hereunder by Cardinal, regardless of whether such claim is based upon any of the above stated reasons or otherwise. Results relate only to the samples identified above. This report shall not be reproduced except in full with written approval of Cardinal Laboratories.

Celey D. Keene, Lab Director/Quality Manager



PHONE (575) 393-2326 ° 101 E. MARLAND ° HOBBS, NM 88240

Analytical Results For:

ENSOLUM, LLC
705 W WADLEY AVE.
MIDLAND TX, 79705

Project: BIG WALT
Project Number: 03B1417054
Project Manager: BEAUX JENNINGS
Fax To:

Reported:
08-Sep-22 15:23

FS - 93 0.25-0.5"
H224052-02 (Soil)

Analyte	Result	MDL	Reporting Limit	Units	Dilution	Batch	Analyst	Analyzed	Method	Notes
---------	--------	-----	-----------------	-------	----------	-------	---------	----------	--------	-------

Cardinal Laboratories**Inorganic Compounds**

Chloride	<16.0		16.0	mg/kg	4	2090714	AC	07-Sep-22	4500-Cl-B	
----------	-------	--	------	-------	---	---------	----	-----------	-----------	--

Volatile Organic Compounds by EPA Method 8021

Benzene*	<0.050		0.050	mg/kg	50	2090628	JH	07-Sep-22	8021B	
Toluene*	<0.050		0.050	mg/kg	50	2090628	JH	07-Sep-22	8021B	
Ethylbenzene*	<0.050		0.050	mg/kg	50	2090628	JH	07-Sep-22	8021B	
Total Xylenes*	<0.150		0.150	mg/kg	50	2090628	JH	07-Sep-22	8021B	
Total BTEX	<0.300		0.300	mg/kg	50	2090628	JH	07-Sep-22	8021B	

Surrogate: 4-Bromofluorobenzene (PID)			101 %	69.9-140		2090628	JH	07-Sep-22	8021B	
---------------------------------------	--	--	-------	----------	--	---------	----	-----------	-------	--

Petroleum Hydrocarbons by GC FID

GRO C6-C10*	<10.0		10.0	mg/kg	1	2090606	MS	07-Sep-22	8015B	
DRO >C10-C28*	<10.0		10.0	mg/kg	1	2090606	MS	07-Sep-22	8015B	
EXT DRO >C28-C36	<10.0		10.0	mg/kg	1	2090606	MS	07-Sep-22	8015B	

Surrogate: 1-Chlorooctane			75.2 %	45.3-161		2090606	MS	07-Sep-22	8015B	
---------------------------	--	--	--------	----------	--	---------	----	-----------	-------	--

Surrogate: 1-Chlorooctadecane			81.3 %	46.3-178		2090606	MS	07-Sep-22	8015B	
-------------------------------	--	--	--------	----------	--	---------	----	-----------	-------	--

Cardinal Laboratories

*=Accredited Analyte

PLEASE NOTE: Liability and Damages. Cardinal's liability and client's exclusive remedy for any claim arising, whether based in contract or tort, shall be limited to the amount paid by client for analyses. All claims, including those for negligence or any other cause whatsoever shall be deemed waived unless made in writing and received by Cardinal within thirty (30) days after completion of the applicable service. In no event shall Cardinal be liable for incidental or consequential damage including, without limitation, business interruptions, loss of use, or loss of profits incurred by client, its subsidiaries, affiliates or successors arising out of or related to the performance of the services hereunder by Cardinal, regardless of whether such claim is based upon any of the above stated reasons or otherwise. Results relate only to the samples identified above. This report shall not be reproduced except in full with written approval of Cardinal Laboratories.

Celey D. Keene, Lab Director/Quality Manager



PHONE (575) 393-2326 ° 101 E. MARLAND ° HOBBS, NM 88240

Analytical Results For:

ENSOLUM, LLC
705 W WADLEY AVE.
MIDLAND TX, 79705

Project: BIG WALT
Project Number: 03B1417054
Project Manager: BEAUX JENNINGS
Fax To:

Reported:
08-Sep-22 15:23

FS - 94 0.25-0.5"**H224052-03 (Soil)**

Analyte	Result	MDL	Reporting Limit	Units	Dilution	Batch	Analyst	Analyzed	Method	Notes
---------	--------	-----	-----------------	-------	----------	-------	---------	----------	--------	-------

Cardinal Laboratories**Inorganic Compounds**

Chloride	<16.0		16.0	mg/kg	4	2090714	AC	07-Sep-22	4500-Cl-B	
----------	-------	--	------	-------	---	---------	----	-----------	-----------	--

Volatile Organic Compounds by EPA Method 8021

Benzene*	<0.050		0.050	mg/kg	50	2090628	JH	07-Sep-22	8021B	
Toluene*	<0.050		0.050	mg/kg	50	2090628	JH	07-Sep-22	8021B	
Ethylbenzene*	<0.050		0.050	mg/kg	50	2090628	JH	07-Sep-22	8021B	
Total Xylenes*	<0.150		0.150	mg/kg	50	2090628	JH	07-Sep-22	8021B	
Total BTEX	<0.300		0.300	mg/kg	50	2090628	JH	07-Sep-22	8021B	

Surrogate: 4-Bromofluorobenzene (PID)			99.6 %	69.9-140		2090628	JH	07-Sep-22	8021B	
---------------------------------------	--	--	--------	----------	--	---------	----	-----------	-------	--

Petroleum Hydrocarbons by GC FID

GRO C6-C10*	<10.0		10.0	mg/kg	1	2090606	MS	07-Sep-22	8015B	
DRO >C10-C28*	<10.0		10.0	mg/kg	1	2090606	MS	07-Sep-22	8015B	
EXT DRO >C28-C36	<10.0		10.0	mg/kg	1	2090606	MS	07-Sep-22	8015B	

Surrogate: 1-Chlorooctane			74.2 %	45.3-161		2090606	MS	07-Sep-22	8015B	
---------------------------	--	--	--------	----------	--	---------	----	-----------	-------	--

Surrogate: 1-Chlorooctadecane			81.3 %	46.3-178		2090606	MS	07-Sep-22	8015B	
-------------------------------	--	--	--------	----------	--	---------	----	-----------	-------	--

Cardinal Laboratories

*=Accredited Analyte

PLEASE NOTE: Liability and Damages. Cardinal's liability and client's exclusive remedy for any claim arising, whether based in contract or tort, shall be limited to the amount paid by client for analyses. All claims, including those for negligence or any other cause whatsoever shall be deemed waived unless made in writing and received by Cardinal within thirty (30) days after completion of the applicable service. In no event shall Cardinal be liable for incidental or consequential damage including, without limitation, business interruptions, loss of use, or loss of profits incurred by client, its subsidiaries, affiliates or successors arising out of or related to the performance of the services hereunder by Cardinal, regardless of whether such claim is based upon any of the above stated reasons or otherwise. Results relate only to the samples identified above. This report shall not be reproduced except in full with written approval of Cardinal Laboratories.

Celey D. Keene, Lab Director/Quality Manager



PHONE (575) 393-2326 ° 101 E. MARLAND ° HOBBS, NM 88240

Analytical Results For:

ENSOLUM, LLC
705 W WADLEY AVE.
MIDLAND TX, 79705

Project: BIG WALT
Project Number: 03B1417054
Project Manager: BEAUX JENNINGS
Fax To:

Reported:
08-Sep-22 15:23

FS - 95 0.25-0.5"**H224052-04 (Soil)**

Analyte	Result	MDL	Reporting Limit	Units	Dilution	Batch	Analyst	Analyzed	Method	Notes
---------	--------	-----	-----------------	-------	----------	-------	---------	----------	--------	-------

Cardinal Laboratories**Inorganic Compounds**

Chloride	32.0		16.0	mg/kg	4	2090714	AC	07-Sep-22	4500-Cl-B	
----------	------	--	------	-------	---	---------	----	-----------	-----------	--

Volatile Organic Compounds by EPA Method 8021

Benzene*	<0.050		0.050	mg/kg	50	2090628	JH	07-Sep-22	8021B	
Toluene*	<0.050		0.050	mg/kg	50	2090628	JH	07-Sep-22	8021B	
Ethylbenzene*	<0.050		0.050	mg/kg	50	2090628	JH	07-Sep-22	8021B	
Total Xylenes*	<0.150		0.150	mg/kg	50	2090628	JH	07-Sep-22	8021B	
Total BTEX	<0.300		0.300	mg/kg	50	2090628	JH	07-Sep-22	8021B	

Surrogate: 4-Bromofluorobenzene (PID)			101 %	69.9-140		2090628	JH	07-Sep-22	8021B	
---------------------------------------	--	--	-------	----------	--	---------	----	-----------	-------	--

Petroleum Hydrocarbons by GC FID

GRO C6-C10*	<10.0		10.0	mg/kg	1	2090606	MS	07-Sep-22	8015B	
DRO >C10-C28*	<10.0		10.0	mg/kg	1	2090606	MS	07-Sep-22	8015B	
EXT DRO >C28-C36	<10.0		10.0	mg/kg	1	2090606	MS	07-Sep-22	8015B	

Surrogate: 1-Chlorooctane			71.6 %	45.3-161		2090606	MS	07-Sep-22	8015B	
---------------------------	--	--	--------	----------	--	---------	----	-----------	-------	--

Surrogate: 1-Chlorooctadecane			77.8 %	46.3-178		2090606	MS	07-Sep-22	8015B	
-------------------------------	--	--	--------	----------	--	---------	----	-----------	-------	--

Cardinal Laboratories

*=Accredited Analyte

PLEASE NOTE: Liability and Damages. Cardinal's liability and client's exclusive remedy for any claim arising, whether based in contract or tort, shall be limited to the amount paid by client for analyses. All claims, including those for negligence or any other cause whatsoever shall be deemed waived unless made in writing and received by Cardinal within thirty (30) days after completion of the applicable service. In no event shall Cardinal be liable for incidental or consequential damage including, without limitation, business interruptions, loss of use, or loss of profits incurred by client, its subsidiaries, affiliates or successors arising out of or related to the performance of the services hereunder by Cardinal, regardless of whether such claim is based upon any of the above stated reasons or otherwise. Results relate only to the samples identified above. This report shall not be reproduced except in full with written approval of Cardinal Laboratories.

Celey D. Keene, Lab Director/Quality Manager



PHONE (575) 393-2326 ° 101 E. MARLAND ° HOBBS, NM 88240

Analytical Results For:

ENSOLUM, LLC
705 W WADLEY AVE.
MIDLAND TX, 79705

Project: BIG WALT
Project Number: 03B1417054
Project Manager: BEAUX JENNINGS
Fax To:

Reported:
08-Sep-22 15:23

FS - 96 0.25-0.5"**H224052-05 (Soil)**

Analyte	Result	MDL	Reporting Limit	Units	Dilution	Batch	Analyst	Analyzed	Method	Notes
---------	--------	-----	-----------------	-------	----------	-------	---------	----------	--------	-------

Cardinal Laboratories**Inorganic Compounds**

Chloride	<16.0		16.0	mg/kg	4	2090718	AC	07-Sep-22	4500-Cl-B	
----------	-------	--	------	-------	---	---------	----	-----------	-----------	--

Volatile Organic Compounds by EPA Method 8021

Benzene*	<0.050		0.050	mg/kg	50	2090628	JH	07-Sep-22	8021B	
Toluene*	<0.050		0.050	mg/kg	50	2090628	JH	07-Sep-22	8021B	
Ethylbenzene*	<0.050		0.050	mg/kg	50	2090628	JH	07-Sep-22	8021B	
Total Xylenes*	<0.150		0.150	mg/kg	50	2090628	JH	07-Sep-22	8021B	
Total BTEX	<0.300		0.300	mg/kg	50	2090628	JH	07-Sep-22	8021B	

Surrogate: 4-Bromofluorobenzene (PID)			101 %	69.9-140		2090628	JH	07-Sep-22	8021B	
---------------------------------------	--	--	-------	----------	--	---------	----	-----------	-------	--

Petroleum Hydrocarbons by GC FID

GRO C6-C10*	<10.0		10.0	mg/kg	1	2090606	MS	07-Sep-22	8015B	
DRO >C10-C28*	<10.0		10.0	mg/kg	1	2090606	MS	07-Sep-22	8015B	
EXT DRO >C28-C36	<10.0		10.0	mg/kg	1	2090606	MS	07-Sep-22	8015B	

Surrogate: 1-Chlorooctane			77.8 %	45.3-161		2090606	MS	07-Sep-22	8015B	
---------------------------	--	--	--------	----------	--	---------	----	-----------	-------	--

Surrogate: 1-Chlorooctadecane			84.8 %	46.3-178		2090606	MS	07-Sep-22	8015B	
-------------------------------	--	--	--------	----------	--	---------	----	-----------	-------	--

Cardinal Laboratories

*=Accredited Analyte

PLEASE NOTE: Liability and Damages. Cardinal's liability and client's exclusive remedy for any claim arising, whether based in contract or tort, shall be limited to the amount paid by client for analyses. All claims, including those for negligence or any other cause whatsoever shall be deemed waived unless made in writing and received by Cardinal within thirty (30) days after completion of the applicable service. In no event shall Cardinal be liable for incidental or consequential damage including, without limitation, business interruptions, loss of use, or loss of profits incurred by client, its subsidiaries, affiliates or successors arising out of or related to the performance of the services hereunder by Cardinal, regardless of whether such claim is based upon any of the above stated reasons or otherwise. Results relate only to the samples identified above. This report shall not be reproduced except in full with written approval of Cardinal Laboratories.

Celey D. Keene, Lab Director/Quality Manager



PHONE (575) 393-2326 ° 101 E. MARLAND ° HOBBS, NM 88240

Analytical Results For:

ENSOLUM, LLC
705 W WADLEY AVE.
MIDLAND TX, 79705

Project: BIG WALT
Project Number: 03B1417054
Project Manager: BEAUX JENNINGS
Fax To:

Reported:
08-Sep-22 15:23

FS - 97 0.25-0.5"**H224052-06 (Soil)**

Analyte	Result	MDL	Reporting Limit	Units	Dilution	Batch	Analyst	Analyzed	Method	Notes
---------	--------	-----	-----------------	-------	----------	-------	---------	----------	--------	-------

Cardinal Laboratories**Inorganic Compounds**

Chloride	<16.0		16.0	mg/kg	4	2090718	AC	07-Sep-22	4500-Cl-B	
----------	-------	--	------	-------	---	---------	----	-----------	-----------	--

Volatile Organic Compounds by EPA Method 8021

Benzene*	<0.050		0.050	mg/kg	50	2090628	JH	07-Sep-22	8021B	
Toluene*	<0.050		0.050	mg/kg	50	2090628	JH	07-Sep-22	8021B	
Ethylbenzene*	<0.050		0.050	mg/kg	50	2090628	JH	07-Sep-22	8021B	
Total Xylenes*	<0.150		0.150	mg/kg	50	2090628	JH	07-Sep-22	8021B	
Total BTEX	<0.300		0.300	mg/kg	50	2090628	JH	07-Sep-22	8021B	

Surrogate: 4-Bromofluorobenzene (PID)			99.6 %	69.9-140		2090628	JH	07-Sep-22	8021B	
---------------------------------------	--	--	--------	----------	--	---------	----	-----------	-------	--

Petroleum Hydrocarbons by GC FID

GRO C6-C10*	<10.0		10.0	mg/kg	1	2090606	MS	07-Sep-22	8015B	
DRO >C10-C28*	<10.0		10.0	mg/kg	1	2090606	MS	07-Sep-22	8015B	
EXT DRO >C28-C36	<10.0		10.0	mg/kg	1	2090606	MS	07-Sep-22	8015B	

Surrogate: 1-Chlorooctane			83.3 %	45.3-161		2090606	MS	07-Sep-22	8015B	
---------------------------	--	--	--------	----------	--	---------	----	-----------	-------	--

Surrogate: 1-Chlorooctadecane			90.2 %	46.3-178		2090606	MS	07-Sep-22	8015B	
-------------------------------	--	--	--------	----------	--	---------	----	-----------	-------	--

Cardinal Laboratories

*=Accredited Analyte

PLEASE NOTE: Liability and Damages. Cardinal's liability and client's exclusive remedy for any claim arising, whether based in contract or tort, shall be limited to the amount paid by client for analyses. All claims, including those for negligence or any other cause whatsoever shall be deemed waived unless made in writing and received by Cardinal within thirty (30) days after completion of the applicable service. In no event shall Cardinal be liable for incidental or consequential damage including, without limitation, business interruptions, loss of use, or loss of profits incurred by client, its subsidiaries, affiliates or successors arising out of or related to the performance of the services hereunder by Cardinal, regardless of whether such claim is based upon any of the above stated reasons or otherwise. Results relate only to the samples identified above. This report shall not be reproduced except in full with written approval of Cardinal Laboratories.

Celey D. Keene, Lab Director/Quality Manager



PHONE (575) 393-2326 ° 101 E. MARLAND ° HOBBS, NM 88240

Analytical Results For:

ENSOLUM, LLC
705 W WADLEY AVE.
MIDLAND TX, 79705

Project: BIG WALT
Project Number: 03B1417054
Project Manager: BEAUX JENNINGS
Fax To:

Reported:
08-Sep-22 15:23

FS - 98 0.25-0.5"**H224052-07 (Soil)**

Analyte	Result	MDL	Reporting Limit	Units	Dilution	Batch	Analyst	Analyzed	Method	Notes
---------	--------	-----	-----------------	-------	----------	-------	---------	----------	--------	-------

Cardinal Laboratories**Inorganic Compounds**

Chloride	<16.0		16.0	mg/kg	4	2090718	AC	07-Sep-22	4500-Cl-B	
----------	-------	--	------	-------	---	---------	----	-----------	-----------	--

Volatile Organic Compounds by EPA Method 8021

Benzene*	<0.050		0.050	mg/kg	50	2090628	JH	07-Sep-22	8021B	
Toluene*	<0.050		0.050	mg/kg	50	2090628	JH	07-Sep-22	8021B	
Ethylbenzene*	<0.050		0.050	mg/kg	50	2090628	JH	07-Sep-22	8021B	
Total Xylenes*	<0.150		0.150	mg/kg	50	2090628	JH	07-Sep-22	8021B	
Total BTEX	<0.300		0.300	mg/kg	50	2090628	JH	07-Sep-22	8021B	

Surrogate: 4-Bromofluorobenzene (PID)			101 %	69.9-140		2090628	JH	07-Sep-22	8021B	
---------------------------------------	--	--	-------	----------	--	---------	----	-----------	-------	--

Petroleum Hydrocarbons by GC FID

GRO C6-C10*	<10.0		10.0	mg/kg	1	2090606	MS	07-Sep-22	8015B	
DRO >C10-C28*	101		10.0	mg/kg	1	2090606	MS	07-Sep-22	8015B	
EXT DRO >C28-C36	24.8		10.0	mg/kg	1	2090606	MS	07-Sep-22	8015B	

Surrogate: 1-Chlorooctane			116 %	45.3-161		2090606	MS	07-Sep-22	8015B	
---------------------------	--	--	-------	----------	--	---------	----	-----------	-------	--

Surrogate: 1-Chlorooctadecane			133 %	46.3-178		2090606	MS	07-Sep-22	8015B	
-------------------------------	--	--	-------	----------	--	---------	----	-----------	-------	--

Cardinal Laboratories

*=Accredited Analyte

PLEASE NOTE: Liability and Damages. Cardinal's liability and client's exclusive remedy for any claim arising, whether based in contract or tort, shall be limited to the amount paid by client for analyses. All claims, including those for negligence or any other cause whatsoever shall be deemed waived unless made in writing and received by Cardinal within thirty (30) days after completion of the applicable service. In no event shall Cardinal be liable for incidental or consequential damage including, without limitation, business interruptions, loss of use, or loss of profits incurred by client, its subsidiaries, affiliates or successors arising out of or related to the performance of the services hereunder by Cardinal, regardless of whether such claim is based upon any of the above stated reasons or otherwise. Results relate only to the samples identified above. This report shall not be reproduced except in full with written approval of Cardinal Laboratories.

Celey D. Keene, Lab Director/Quality Manager



PHONE (575) 393-2326 ° 101 E. MARLAND ° HOBBS, NM 88240

Analytical Results For:

ENSOLUM, LLC
705 W WADLEY AVE.
MIDLAND TX, 79705

Project: BIG WALT
Project Number: 03B1417054
Project Manager: BEAUX JENNINGS
Fax To:

Reported:
08-Sep-22 15:23

FS - 99 0.25-0.5"**H224052-08 (Soil)**

Analyte	Result	MDL	Reporting Limit	Units	Dilution	Batch	Analyst	Analyzed	Method	Notes
---------	--------	-----	-----------------	-------	----------	-------	---------	----------	--------	-------

Cardinal Laboratories**Inorganic Compounds**

Chloride	32.0		16.0	mg/kg	4	2090718	AC	07-Sep-22	4500-Cl-B	
----------	------	--	------	-------	---	---------	----	-----------	-----------	--

Volatile Organic Compounds by EPA Method 8021

Benzene*	<0.050		0.050	mg/kg	50	2090628	JH	07-Sep-22	8021B	
Toluene*	<0.050		0.050	mg/kg	50	2090628	JH	07-Sep-22	8021B	
Ethylbenzene*	<0.050		0.050	mg/kg	50	2090628	JH	07-Sep-22	8021B	
Total Xylenes*	<0.150		0.150	mg/kg	50	2090628	JH	07-Sep-22	8021B	
Total BTEX	<0.300		0.300	mg/kg	50	2090628	JH	07-Sep-22	8021B	

Surrogate: 4-Bromofluorobenzene (PID)			102 %	69.9-140		2090628	JH	07-Sep-22	8021B	
---------------------------------------	--	--	-------	----------	--	---------	----	-----------	-------	--

Petroleum Hydrocarbons by GC FID

GRO C6-C10*	<10.0		10.0	mg/kg	1	2090606	MS	07-Sep-22	8015B	
DRO >C10-C28*	25.1		10.0	mg/kg	1	2090606	MS	07-Sep-22	8015B	
EXT DRO >C28-C36	<10.0		10.0	mg/kg	1	2090606	MS	07-Sep-22	8015B	

Surrogate: 1-Chlorooctane			84.8 %	45.3-161		2090606	MS	07-Sep-22	8015B	
---------------------------	--	--	--------	----------	--	---------	----	-----------	-------	--

Surrogate: 1-Chlorooctadecane			93.8 %	46.3-178		2090606	MS	07-Sep-22	8015B	
-------------------------------	--	--	--------	----------	--	---------	----	-----------	-------	--

Cardinal Laboratories

*=Accredited Analyte

PLEASE NOTE: Liability and Damages. Cardinal's liability and client's exclusive remedy for any claim arising, whether based in contract or tort, shall be limited to the amount paid by client for analyses. All claims, including those for negligence or any other cause whatsoever shall be deemed waived unless made in writing and received by Cardinal within thirty (30) days after completion of the applicable service. In no event shall Cardinal be liable for incidental or consequential damage including, without limitation, business interruptions, loss of use, or loss of profits incurred by client, its subsidiaries, affiliates or successors arising out of or related to the performance of the services hereunder by Cardinal, regardless of whether such claim is based upon any of the above stated reasons or otherwise. Results relate only to the samples identified above. This report shall not be reproduced except in full with written approval of Cardinal Laboratories.

Celey D. Keene, Lab Director/Quality Manager



PHONE (575) 393-2326 ° 101 E. MARLAND ° HOBBS, NM 88240

Analytical Results For:

ENSOLUM, LLC
705 W WADLEY AVE.
MIDLAND TX, 79705

Project: BIG WALT
Project Number: 03B1417054
Project Manager: BEAUX JENNINGS
Fax To:

Reported:
08-Sep-22 15:23

FS - 100 0.25-0.5"**H224052-09 (Soil)**

Analyte	Result	MDL	Reporting Limit	Units	Dilution	Batch	Analyst	Analyzed	Method	Notes
---------	--------	-----	-----------------	-------	----------	-------	---------	----------	--------	-------

Cardinal Laboratories**Inorganic Compounds**

Chloride	32.0		16.0	mg/kg	4	2090718	AC	07-Sep-22	4500-Cl-B	
-----------------	-------------	--	------	-------	---	---------	----	-----------	-----------	--

Volatile Organic Compounds by EPA Method 8021

Benzene*	<0.050		0.050	mg/kg	50	2090628	JH	07-Sep-22	8021B	
Toluene*	<0.050		0.050	mg/kg	50	2090628	JH	07-Sep-22	8021B	
Ethylbenzene*	<0.050		0.050	mg/kg	50	2090628	JH	07-Sep-22	8021B	
Total Xylenes*	<0.150		0.150	mg/kg	50	2090628	JH	07-Sep-22	8021B	
Total BTEX	<0.300		0.300	mg/kg	50	2090628	JH	07-Sep-22	8021B	

Surrogate: 4-Bromofluorobenzene (PID)		100 %		69.9-140		2090628	JH	07-Sep-22	8021B	
---------------------------------------	--	-------	--	----------	--	---------	----	-----------	-------	--

Petroleum Hydrocarbons by GC FID

GRO C6-C10*	<10.0		10.0	mg/kg	1	2090606	MS	07-Sep-22	8015B	
DRO >C10-C28*	54.5		10.0	mg/kg	1	2090606	MS	07-Sep-22	8015B	
EXT DRO >C28-C36	15.2		10.0	mg/kg	1	2090606	MS	07-Sep-22	8015B	

Surrogate: 1-Chlorooctane		84.9 %		45.3-161		2090606	MS	07-Sep-22	8015B	
---------------------------	--	--------	--	----------	--	---------	----	-----------	-------	--

Surrogate: 1-Chlorooctadecane		97.1 %		46.3-178		2090606	MS	07-Sep-22	8015B	
-------------------------------	--	--------	--	----------	--	---------	----	-----------	-------	--

Cardinal Laboratories

*=Accredited Analyte

PLEASE NOTE: Liability and Damages. Cardinal's liability and client's exclusive remedy for any claim arising, whether based in contract or tort, shall be limited to the amount paid by client for analyses. All claims, including those for negligence or any other cause whatsoever shall be deemed waived unless made in writing and received by Cardinal within thirty (30) days after completion of the applicable service. In no event shall Cardinal be liable for incidental or consequential damage including, without limitation, business interruptions, loss of use, or loss of profits incurred by client, its subsidiaries, affiliates or successors arising out of or related to the performance of the services hereunder by Cardinal, regardless of whether such claim is based upon any of the above stated reasons or otherwise. Results relate only to the samples identified above. This report shall not be reproduced except in full with written approval of Cardinal Laboratories.

Celey D. Keene, Lab Director/Quality Manager



PHONE (575) 393-2326 ° 101 E. MARLAND ° HOBBS, NM 88240

Analytical Results For:

ENSOLUM, LLC
705 W WADLEY AVE.
MIDLAND TX, 79705

Project: BIG WALT
Project Number: 03B1417054
Project Manager: BEAUX JENNINGS
Fax To:

Reported:
08-Sep-22 15:23

FS - 101 0.25-0.5"**H224052-10 (Soil)**

Analyte	Result	MDL	Reporting Limit	Units	Dilution	Batch	Analyst	Analyzed	Method	Notes
---------	--------	-----	-----------------	-------	----------	-------	---------	----------	--------	-------

Cardinal Laboratories**Inorganic Compounds**

Chloride	32.0		16.0	mg/kg	4	2090718	AC	07-Sep-22	4500-Cl-B	
-----------------	-------------	--	------	-------	---	---------	----	-----------	-----------	--

Volatile Organic Compounds by EPA Method 8021

Benzene*	<0.050		0.050	mg/kg	50	2090628	JH	07-Sep-22	8021B	
Toluene*	<0.050		0.050	mg/kg	50	2090628	JH	07-Sep-22	8021B	
Ethylbenzene*	<0.050		0.050	mg/kg	50	2090628	JH	07-Sep-22	8021B	
Total Xylenes*	<0.150		0.150	mg/kg	50	2090628	JH	07-Sep-22	8021B	
Total BTEX	<0.300		0.300	mg/kg	50	2090628	JH	07-Sep-22	8021B	

Surrogate: 4-Bromofluorobenzene (PID)			101 %	69.9-140		2090628	JH	07-Sep-22	8021B	
---------------------------------------	--	--	-------	----------	--	---------	----	-----------	-------	--

Petroleum Hydrocarbons by GC FID

GRO C6-C10*	<10.0		10.0	mg/kg	1	2090607	MS	07-Sep-22	8015B	
DRO >C10-C28*	24.0		10.0	mg/kg	1	2090607	MS	07-Sep-22	8015B	
EXT DRO >C28-C36	<10.0		10.0	mg/kg	1	2090607	MS	07-Sep-22	8015B	

Surrogate: 1-Chlorooctane			88.4 %	45.3-161		2090607	MS	07-Sep-22	8015B	
---------------------------	--	--	--------	----------	--	---------	----	-----------	-------	--

Surrogate: 1-Chlorooctadecane			101 %	46.3-178		2090607	MS	07-Sep-22	8015B	
-------------------------------	--	--	-------	----------	--	---------	----	-----------	-------	--

Cardinal Laboratories

*=Accredited Analyte

PLEASE NOTE: Liability and Damages. Cardinal's liability and client's exclusive remedy for any claim arising, whether based in contract or tort, shall be limited to the amount paid by client for analyses. All claims, including those for negligence or any other cause whatsoever shall be deemed waived unless made in writing and received by Cardinal within thirty (30) days after completion of the applicable service. In no event shall Cardinal be liable for incidental or consequential damage including, without limitation, business interruptions, loss of use, or loss of profits incurred by client, its subsidiaries, affiliates or successors arising out of or related to the performance of the services hereunder by Cardinal, regardless of whether such claim is based upon any of the above stated reasons or otherwise. Results relate only to the samples identified above. This report shall not be reproduced except in full with written approval of Cardinal Laboratories.

Celey D. Keene, Lab Director/Quality Manager



PHONE (575) 393-2326 ° 101 E. MARLAND ° HOBBS, NM 88240

Analytical Results For:

ENSOLUM, LLC
705 W WADLEY AVE.
MIDLAND TX, 79705

Project: BIG WALT
Project Number: 03B1417054
Project Manager: BEAUX JENNINGS
Fax To:

Reported:
08-Sep-22 15:23

FS - 102 0.25-0.5"**H224052-11 (Soil)**

Analyte	Result	MDL	Reporting Limit	Units	Dilution	Batch	Analyst	Analyzed	Method	Notes
---------	--------	-----	-----------------	-------	----------	-------	---------	----------	--------	-------

Cardinal Laboratories**Inorganic Compounds**

Chloride	48.0		16.0	mg/kg	4	2090718	AC	07-Sep-22	4500-Cl-B	
-----------------	-------------	--	------	-------	---	---------	----	-----------	-----------	--

Volatile Organic Compounds by EPA Method 8021

Benzene*	<0.050		0.050	mg/kg	50	2090629	JH/	07-Sep-22	8021B	
Toluene*	<0.050		0.050	mg/kg	50	2090629	JH/	07-Sep-22	8021B	
Ethylbenzene*	<0.050		0.050	mg/kg	50	2090629	JH/	07-Sep-22	8021B	
Total Xylenes*	<0.150		0.150	mg/kg	50	2090629	JH/	07-Sep-22	8021B	
Total BTEX	<0.300		0.300	mg/kg	50	2090629	JH/	07-Sep-22	8021B	

Surrogate: 4-Bromofluorobenzene (PID)		118 %		69.9-140		2090629	JH/	07-Sep-22	8021B	
---------------------------------------	--	-------	--	----------	--	---------	-----	-----------	-------	--

Petroleum Hydrocarbons by GC FID

GRO C6-C10*	<10.0		10.0	mg/kg	1	2090607	MS	07-Sep-22	8015B	
DRO >C10-C28*	110		10.0	mg/kg	1	2090607	MS	07-Sep-22	8015B	
EXT DRO >C28-C36	26.7		10.0	mg/kg	1	2090607	MS	07-Sep-22	8015B	

Surrogate: 1-Chlorooctane		69.7 %		45.3-161		2090607	MS	07-Sep-22	8015B	
---------------------------	--	--------	--	----------	--	---------	----	-----------	-------	--

Surrogate: 1-Chlorooctadecane		78.9 %		46.3-178		2090607	MS	07-Sep-22	8015B	
-------------------------------	--	--------	--	----------	--	---------	----	-----------	-------	--

Cardinal Laboratories

*=Accredited Analyte

PLEASE NOTE: Liability and Damages. Cardinal's liability and client's exclusive remedy for any claim arising, whether based in contract or tort, shall be limited to the amount paid by client for analyses. All claims, including those for negligence or any other cause whatsoever shall be deemed waived unless made in writing and received by Cardinal within thirty (30) days after completion of the applicable service. In no event shall Cardinal be liable for incidental or consequential damage including, without limitation, business interruptions, loss of use, or loss of profits incurred by client, its subsidiaries, affiliates or successors arising out of or related to the performance of the services hereunder by Cardinal, regardless of whether such claim is based upon any of the above stated reasons or otherwise. Results relate only to the samples identified above. This report shall not be reproduced except in full with written approval of Cardinal Laboratories.

Celey D. Keene, Lab Director/Quality Manager



PHONE (575) 393-2326 ° 101 E. MARLAND ° HOBBS, NM 88240

Analytical Results For:

ENSOLUM, LLC
705 W WADLEY AVE.
MIDLAND TX, 79705

Project: BIG WALT
Project Number: 03B1417054
Project Manager: BEAUX JENNINGS
Fax To:

Reported:
08-Sep-22 15:23

FS - 103 0.25-0.5"**H224052-12 (Soil)**

Analyte	Result	MDL	Reporting Limit	Units	Dilution	Batch	Analyst	Analyzed	Method	Notes
---------	--------	-----	-----------------	-------	----------	-------	---------	----------	--------	-------

Cardinal Laboratories**Inorganic Compounds**

Chloride	<16.0		16.0	mg/kg	4	2090718	AC	07-Sep-22	4500-Cl-B	
----------	-------	--	------	-------	---	---------	----	-----------	-----------	--

Volatile Organic Compounds by EPA Method 8021

Benzene*	<0.050		0.050	mg/kg	50	2090629	JH/	07-Sep-22	8021B	
Toluene*	<0.050		0.050	mg/kg	50	2090629	JH/	07-Sep-22	8021B	
Ethylbenzene*	<0.050		0.050	mg/kg	50	2090629	JH/	07-Sep-22	8021B	
Total Xylenes*	<0.150		0.150	mg/kg	50	2090629	JH/	07-Sep-22	8021B	
Total BTEX	<0.300		0.300	mg/kg	50	2090629	JH/	07-Sep-22	8021B	

Surrogate: 4-Bromofluorobenzene (PID)			116 %	69.9-140		2090629	JH/	07-Sep-22	8021B	
---------------------------------------	--	--	-------	----------	--	---------	-----	-----------	-------	--

Petroleum Hydrocarbons by GC FID

GRO C6-C10*	<10.0		10.0	mg/kg	1	2090607	MS	07-Sep-22	8015B	
DRO >C10-C28*	<10.0		10.0	mg/kg	1	2090607	MS	07-Sep-22	8015B	
EXT DRO >C28-C36	<10.0		10.0	mg/kg	1	2090607	MS	07-Sep-22	8015B	

Surrogate: 1-Chlorooctane			74.3 %	45.3-161		2090607	MS	07-Sep-22	8015B	
---------------------------	--	--	--------	----------	--	---------	----	-----------	-------	--

Surrogate: 1-Chlorooctadecane			81.6 %	46.3-178		2090607	MS	07-Sep-22	8015B	
-------------------------------	--	--	--------	----------	--	---------	----	-----------	-------	--

Cardinal Laboratories

*=Accredited Analyte

PLEASE NOTE: Liability and Damages. Cardinal's liability and client's exclusive remedy for any claim arising, whether based in contract or tort, shall be limited to the amount paid by client for analyses. All claims, including those for negligence or any other cause whatsoever shall be deemed waived unless made in writing and received by Cardinal within thirty (30) days after completion of the applicable service. In no event shall Cardinal be liable for incidental or consequential damage including, without limitation, business interruptions, loss of use, or loss of profits incurred by client, its subsidiaries, affiliates or successors arising out of or related to the performance of the services hereunder by Cardinal, regardless of whether such claim is based upon any of the above stated reasons or otherwise. Results relate only to the samples identified above. This report shall not be reproduced except in full with written approval of Cardinal Laboratories.

Celey D. Keene, Lab Director/Quality Manager



PHONE (575) 393-2326 ° 101 E. MARLAND ° HOBBS, NM 88240

Analytical Results For:

ENSOLUM, LLC
705 W WADLEY AVE.
MIDLAND TX, 79705

Project: BIG WALT
Project Number: 03B1417054
Project Manager: BEAUX JENNINGS
Fax To:

Reported:
08-Sep-22 15:23

FS - 104 0.25-0.5"**H224052-13 (Soil)**

Analyte	Result	MDL	Reporting Limit	Units	Dilution	Batch	Analyst	Analyzed	Method	Notes
---------	--------	-----	-----------------	-------	----------	-------	---------	----------	--------	-------

Cardinal Laboratories**Inorganic Compounds**

Chloride	<16.0		16.0	mg/kg	4	2090718	AC	07-Sep-22	4500-Cl-B	
----------	-------	--	------	-------	---	---------	----	-----------	-----------	--

Volatile Organic Compounds by EPA Method 8021

Benzene*	<0.050		0.050	mg/kg	50	2090629	JH/	07-Sep-22	8021B	
Toluene*	<0.050		0.050	mg/kg	50	2090629	JH/	07-Sep-22	8021B	
Ethylbenzene*	<0.050		0.050	mg/kg	50	2090629	JH/	07-Sep-22	8021B	
Total Xylenes*	<0.150		0.150	mg/kg	50	2090629	JH/	07-Sep-22	8021B	
Total BTEX	<0.300		0.300	mg/kg	50	2090629	JH/	07-Sep-22	8021B	

Surrogate: 4-Bromofluorobenzene (PID)			116 %	69.9-140		2090629	JH/	07-Sep-22	8021B	
---------------------------------------	--	--	-------	----------	--	---------	-----	-----------	-------	--

Petroleum Hydrocarbons by GC FID

GRO C6-C10*	<10.0		10.0	mg/kg	1	2090607	MS	07-Sep-22	8015B	
DRO >C10-C28*	<10.0		10.0	mg/kg	1	2090607	MS	07-Sep-22	8015B	
EXT DRO >C28-C36	<10.0		10.0	mg/kg	1	2090607	MS	07-Sep-22	8015B	

Surrogate: 1-Chlorooctane			62.9 %	45.3-161		2090607	MS	07-Sep-22	8015B	
---------------------------	--	--	--------	----------	--	---------	----	-----------	-------	--

Surrogate: 1-Chlorooctadecane			69.1 %	46.3-178		2090607	MS	07-Sep-22	8015B	
-------------------------------	--	--	--------	----------	--	---------	----	-----------	-------	--

Cardinal Laboratories

*=Accredited Analyte

PLEASE NOTE: Liability and Damages. Cardinal's liability and client's exclusive remedy for any claim arising, whether based in contract or tort, shall be limited to the amount paid by client for analyses. All claims, including those for negligence or any other cause whatsoever shall be deemed waived unless made in writing and received by Cardinal within thirty (30) days after completion of the applicable service. In no event shall Cardinal be liable for incidental or consequential damage including, without limitation, business interruptions, loss of use, or loss of profits incurred by client, its subsidiaries, affiliates or successors arising out of or related to the performance of the services hereunder by Cardinal, regardless of whether such claim is based upon any of the above stated reasons or otherwise. Results relate only to the samples identified above. This report shall not be reproduced except in full with written approval of Cardinal Laboratories.

Celey D. Keene, Lab Director/Quality Manager



PHONE (575) 393-2326 ° 101 E. MARLAND ° HOBBS, NM 88240

Analytical Results For:

ENSOLUM, LLC
705 W WADLEY AVE.
MIDLAND TX, 79705

Project: BIG WALT
Project Number: 03B1417054
Project Manager: BEAUX JENNINGS
Fax To:

Reported:
08-Sep-22 15:23

FS - 105 0.25-0.5"**H224052-14 (Soil)**

Analyte	Result	MDL	Reporting Limit	Units	Dilution	Batch	Analyst	Analyzed	Method	Notes
---------	--------	-----	-----------------	-------	----------	-------	---------	----------	--------	-------

Cardinal Laboratories**Inorganic Compounds**

Chloride	<16.0		16.0	mg/kg	4	2090718	AC	07-Sep-22	4500-Cl-B	
----------	-------	--	------	-------	---	---------	----	-----------	-----------	--

Volatile Organic Compounds by EPA Method 8021

Benzene*	<0.050		0.050	mg/kg	50	2090629	JH/	07-Sep-22	8021B	
Toluene*	<0.050		0.050	mg/kg	50	2090629	JH/	07-Sep-22	8021B	
Ethylbenzene*	<0.050		0.050	mg/kg	50	2090629	JH/	07-Sep-22	8021B	
Total Xylenes*	<0.150		0.150	mg/kg	50	2090629	JH/	07-Sep-22	8021B	
Total BTEX	<0.300		0.300	mg/kg	50	2090629	JH/	07-Sep-22	8021B	

Surrogate: 4-Bromofluorobenzene (PID)			116 %	69.9-140		2090629	JH/	07-Sep-22	8021B	
---------------------------------------	--	--	-------	----------	--	---------	-----	-----------	-------	--

Petroleum Hydrocarbons by GC FID

GRO C6-C10*	<10.0		10.0	mg/kg	1	2090607	MS	07-Sep-22	8015B	
DRO >C10-C28*	<10.0		10.0	mg/kg	1	2090607	MS	07-Sep-22	8015B	
EXT DRO >C28-C36	<10.0		10.0	mg/kg	1	2090607	MS	07-Sep-22	8015B	

Surrogate: 1-Chlorooctane			74.2 %	45.3-161		2090607	MS	07-Sep-22	8015B	
---------------------------	--	--	--------	----------	--	---------	----	-----------	-------	--

Surrogate: 1-Chlorooctadecane			83.6 %	46.3-178		2090607	MS	07-Sep-22	8015B	
-------------------------------	--	--	--------	----------	--	---------	----	-----------	-------	--

Cardinal Laboratories

*=Accredited Analyte

PLEASE NOTE: Liability and Damages. Cardinal's liability and client's exclusive remedy for any claim arising, whether based in contract or tort, shall be limited to the amount paid by client for analyses. All claims, including those for negligence or any other cause whatsoever shall be deemed waived unless made in writing and received by Cardinal within thirty (30) days after completion of the applicable service. In no event shall Cardinal be liable for incidental or consequential damage including, without limitation, business interruptions, loss of use, or loss of profits incurred by client, its subsidiaries, affiliates or successors arising out of or related to the performance of the services hereunder by Cardinal, regardless of whether such claim is based upon any of the above stated reasons or otherwise. Results relate only to the samples identified above. This report shall not be reproduced except in full with written approval of Cardinal Laboratories.

Celey D. Keene, Lab Director/Quality Manager



PHONE (575) 393-2326 ° 101 E. MARLAND ° HOBBS, NM 88240

Analytical Results For:

ENSOLUM, LLC
705 W WADLEY AVE.
MIDLAND TX, 79705

Project: BIG WALT
Project Number: 03B1417054
Project Manager: BEAUX JENNINGS
Fax To:

Reported:
08-Sep-22 15:23

FS - 106 0.25-0.5"**H224052-15 (Soil)**

Analyte	Result	MDL	Reporting Limit	Units	Dilution	Batch	Analyst	Analyzed	Method	Notes
---------	--------	-----	-----------------	-------	----------	-------	---------	----------	--------	-------

Cardinal Laboratories**Inorganic Compounds**

Chloride	48.0		16.0	mg/kg	4	2090718	AC	07-Sep-22	4500-Cl-B	
----------	------	--	------	-------	---	---------	----	-----------	-----------	--

Volatile Organic Compounds by EPA Method 8021

Benzene*	<0.050		0.050	mg/kg	50	2090629	JH/	07-Sep-22	8021B	
Toluene*	<0.050		0.050	mg/kg	50	2090629	JH/	07-Sep-22	8021B	
Ethylbenzene*	<0.050		0.050	mg/kg	50	2090629	JH/	07-Sep-22	8021B	
Total Xylenes*	<0.150		0.150	mg/kg	50	2090629	JH/	07-Sep-22	8021B	
Total BTEX	<0.300		0.300	mg/kg	50	2090629	JH/	07-Sep-22	8021B	

Surrogate: 4-Bromofluorobenzene (PID)			116 %	69.9-140		2090629	JH/	07-Sep-22	8021B	
---------------------------------------	--	--	-------	----------	--	---------	-----	-----------	-------	--

Petroleum Hydrocarbons by GC FID

GRO C6-C10*	<10.0		10.0	mg/kg	1	2090607	MS	07-Sep-22	8015B	
DRO >C10-C28*	<10.0		10.0	mg/kg	1	2090607	MS	07-Sep-22	8015B	
EXT DRO >C28-C36	<10.0		10.0	mg/kg	1	2090607	MS	07-Sep-22	8015B	

Surrogate: 1-Chlorooctane			67.2 %	45.3-161		2090607	MS	07-Sep-22	8015B	
---------------------------	--	--	--------	----------	--	---------	----	-----------	-------	--

Surrogate: 1-Chlorooctadecane			76.5 %	46.3-178		2090607	MS	07-Sep-22	8015B	
-------------------------------	--	--	--------	----------	--	---------	----	-----------	-------	--

Cardinal Laboratories

*=Accredited Analyte

PLEASE NOTE: Liability and Damages. Cardinal's liability and client's exclusive remedy for any claim arising, whether based in contract or tort, shall be limited to the amount paid by client for analyses. All claims, including those for negligence or any other cause whatsoever shall be deemed waived unless made in writing and received by Cardinal within thirty (30) days after completion of the applicable service. In no event shall Cardinal be liable for incidental or consequential damage including, without limitation, business interruptions, loss of use, or loss of profits incurred by client, its subsidiaries, affiliates or successors arising out of or related to the performance of the services hereunder by Cardinal, regardless of whether such claim is based upon any of the above stated reasons or otherwise. Results relate only to the samples identified above. This report shall not be reproduced except in full with written approval of Cardinal Laboratories.

Celey D. Keene, Lab Director/Quality Manager



PHONE (575) 393-2326 • 101 E. MARLAND • HOBBS, NM 88240

Analytical Results For:

ENSOLUM, LLC
705 W WADLEY AVE.
MIDLAND TX, 79705

Project: BIG WALT
Project Number: 03B1417054
Project Manager: BEAUX JENNINGS
Fax To:

Reported:
08-Sep-22 15:23

FS - 107 0.25-0.5"**H224052-16 (Soil)**

Analyte	Result	MDL	Reporting Limit	Units	Dilution	Batch	Analyst	Analyzed	Method	Notes
---------	--------	-----	-----------------	-------	----------	-------	---------	----------	--------	-------

Cardinal Laboratories**Inorganic Compounds**

Chloride	32.0		16.0	mg/kg	4	2090718	AC	07-Sep-22	4500-Cl-B	
----------	------	--	------	-------	---	---------	----	-----------	-----------	--

Volatile Organic Compounds by EPA Method 8021

Benzene*	<0.050		0.050	mg/kg	50	2090629	JH/	07-Sep-22	8021B	
Toluene*	<0.050		0.050	mg/kg	50	2090629	JH/	07-Sep-22	8021B	
Ethylbenzene*	<0.050		0.050	mg/kg	50	2090629	JH/	07-Sep-22	8021B	
Total Xylenes*	<0.150		0.150	mg/kg	50	2090629	JH/	07-Sep-22	8021B	
Total BTEX	<0.300		0.300	mg/kg	50	2090629	JH/	07-Sep-22	8021B	

Surrogate: 4-Bromofluorobenzene (PID)			116 %	69.9-140		2090629	JH/	07-Sep-22	8021B	
---------------------------------------	--	--	-------	----------	--	---------	-----	-----------	-------	--

Petroleum Hydrocarbons by GC FID

GRO C6-C10*	<10.0		10.0	mg/kg	1	2090607	MS	07-Sep-22	8015B	
DRO >C10-C28*	<10.0		10.0	mg/kg	1	2090607	MS	07-Sep-22	8015B	
EXT DRO >C28-C36	<10.0		10.0	mg/kg	1	2090607	MS	07-Sep-22	8015B	

Surrogate: 1-Chlorooctane			66.9 %	45.3-161		2090607	MS	07-Sep-22	8015B	
---------------------------	--	--	--------	----------	--	---------	----	-----------	-------	--

Surrogate: 1-Chlorooctadecane			73.5 %	46.3-178		2090607	MS	07-Sep-22	8015B	
-------------------------------	--	--	--------	----------	--	---------	----	-----------	-------	--

Cardinal Laboratories

*=Accredited Analyte

PLEASE NOTE: Liability and Damages. Cardinal's liability and client's exclusive remedy for any claim arising, whether based in contract or tort, shall be limited to the amount paid by client for analyses. All claims, including those for negligence or any other cause whatsoever shall be deemed waived unless made in writing and received by Cardinal within thirty (30) days after completion of the applicable service. In no event shall Cardinal be liable for incidental or consequential damage including, without limitation, business interruptions, loss of use, or loss of profits incurred by client, its subsidiaries, affiliates or successors arising out of or related to the performance of the services hereunder by Cardinal, regardless of whether such claim is based upon any of the above stated reasons or otherwise. Results relate only to the samples identified above. This report shall not be reproduced except in full with written approval of Cardinal Laboratories.

Celey D. Keene, Lab Director/Quality Manager



PHONE (575) 393-2326 ° 101 E. MARLAND ° HOBBS, NM 88240

Analytical Results For:

ENSOLUM, LLC
705 W WADLEY AVE.
MIDLAND TX, 79705

Project: BIG WALT
Project Number: 03B1417054
Project Manager: BEAUX JENNINGS
Fax To:

Reported:
08-Sep-22 15:23

FS - 108 0.25-0.5"**H224052-17 (Soil)**

Analyte	Result	MDL	Reporting Limit	Units	Dilution	Batch	Analyst	Analyzed	Method	Notes
---------	--------	-----	-----------------	-------	----------	-------	---------	----------	--------	-------

Cardinal Laboratories**Inorganic Compounds**

Chloride	32.0		16.0	mg/kg	4	2090718	AC	07-Sep-22	4500-Cl-B	
-----------------	-------------	--	------	-------	---	---------	----	-----------	-----------	--

Volatile Organic Compounds by EPA Method 8021

Benzene*	<0.050		0.050	mg/kg	50	2090629	JH/	07-Sep-22	8021B	
Toluene*	<0.050		0.050	mg/kg	50	2090629	JH/	07-Sep-22	8021B	
Ethylbenzene*	<0.050		0.050	mg/kg	50	2090629	JH/	07-Sep-22	8021B	
Total Xylenes*	<0.150		0.150	mg/kg	50	2090629	JH/	07-Sep-22	8021B	
Total BTEX	<0.300		0.300	mg/kg	50	2090629	JH/	07-Sep-22	8021B	

Surrogate: 4-Bromofluorobenzene (PID)			117 %		69.9-140	2090629	JH/	07-Sep-22	8021B	
---------------------------------------	--	--	-------	--	----------	---------	-----	-----------	-------	--

Petroleum Hydrocarbons by GC FID

GRO C6-C10*	<10.0		10.0	mg/kg	1	2090607	MS	07-Sep-22	8015B	
DRO >C10-C28*	<10.0		10.0	mg/kg	1	2090607	MS	07-Sep-22	8015B	
EXT DRO >C28-C36	<10.0		10.0	mg/kg	1	2090607	MS	07-Sep-22	8015B	

Surrogate: 1-Chlorooctane			71.2 %		45.3-161	2090607	MS	07-Sep-22	8015B	
---------------------------	--	--	--------	--	----------	---------	----	-----------	-------	--

Surrogate: 1-Chlorooctadecane			79.1 %		46.3-178	2090607	MS	07-Sep-22	8015B	
-------------------------------	--	--	--------	--	----------	---------	----	-----------	-------	--

Cardinal Laboratories

*=Accredited Analyte

PLEASE NOTE: Liability and Damages. Cardinal's liability and client's exclusive remedy for any claim arising, whether based in contract or tort, shall be limited to the amount paid by client for analyses. All claims, including those for negligence or any other cause whatsoever shall be deemed waived unless made in writing and received by Cardinal within thirty (30) days after completion of the applicable service. In no event shall Cardinal be liable for incidental or consequential damage including, without limitation, business interruptions, loss of use, or loss of profits incurred by client, its subsidiaries, affiliates or successors arising out of or related to the performance of the services hereunder by Cardinal, regardless of whether such claim is based upon any of the above stated reasons or otherwise. Results relate only to the samples identified above. This report shall not be reproduced except in full with written approval of Cardinal Laboratories.

Celey D. Keene, Lab Director/Quality Manager



PHONE (575) 393-2326 ° 101 E. MARLAND ° HOBBS, NM 88240

Analytical Results For:

ENSOLUM, LLC
705 W WADLEY AVE.
MIDLAND TX, 79705

Project: BIG WALT
Project Number: 03B1417054
Project Manager: BEAUX JENNINGS
Fax To:

Reported:
08-Sep-22 15:23

FS - 109 0.25-0.5"**H224052-18 (Soil)**

Analyte	Result	MDL	Reporting Limit	Units	Dilution	Batch	Analyst	Analyzed	Method	Notes
---------	--------	-----	-----------------	-------	----------	-------	---------	----------	--------	-------

Cardinal Laboratories**Inorganic Compounds**

Chloride	16.0		16.0	mg/kg	4	2090718	AC	07-Sep-22	4500-Cl-B	
----------	------	--	------	-------	---	---------	----	-----------	-----------	--

Volatile Organic Compounds by EPA Method 8021

Benzene*	<0.050		0.050	mg/kg	50	2090629	JH/	07-Sep-22	8021B	
Toluene*	<0.050		0.050	mg/kg	50	2090629	JH/	07-Sep-22	8021B	
Ethylbenzene*	<0.050		0.050	mg/kg	50	2090629	JH/	07-Sep-22	8021B	
Total Xylenes*	<0.150		0.150	mg/kg	50	2090629	JH/	07-Sep-22	8021B	
Total BTEX	<0.300		0.300	mg/kg	50	2090629	JH/	07-Sep-22	8021B	

Surrogate: 4-Bromofluorobenzene (PID)			118 %	69.9-140		2090629	JH/	07-Sep-22	8021B	
---------------------------------------	--	--	-------	----------	--	---------	-----	-----------	-------	--

Petroleum Hydrocarbons by GC FID

GRO C6-C10*	<10.0		10.0	mg/kg	1	2090607	MS	07-Sep-22	8015B	
DRO >C10-C28*	<10.0		10.0	mg/kg	1	2090607	MS	07-Sep-22	8015B	
EXT DRO >C28-C36	<10.0		10.0	mg/kg	1	2090607	MS	07-Sep-22	8015B	

Surrogate: 1-Chlorooctane			69.7 %	45.3-161		2090607	MS	07-Sep-22	8015B	
---------------------------	--	--	--------	----------	--	---------	----	-----------	-------	--

Surrogate: 1-Chlorooctadecane			79.0 %	46.3-178		2090607	MS	07-Sep-22	8015B	
-------------------------------	--	--	--------	----------	--	---------	----	-----------	-------	--

Cardinal Laboratories

*=Accredited Analyte

PLEASE NOTE: Liability and Damages. Cardinal's liability and client's exclusive remedy for any claim arising, whether based in contract or tort, shall be limited to the amount paid by client for analyses. All claims, including those for negligence or any other cause whatsoever shall be deemed waived unless made in writing and received by Cardinal within thirty (30) days after completion of the applicable service. In no event shall Cardinal be liable for incidental or consequential damage including, without limitation, business interruptions, loss of use, or loss of profits incurred by client, its subsidiaries, affiliates or successors arising out of or related to the performance of the services hereunder by Cardinal, regardless of whether such claim is based upon any of the above stated reasons or otherwise. Results relate only to the samples identified above. This report shall not be reproduced except in full with written approval of Cardinal Laboratories.

Celey D. Keene, Lab Director/Quality Manager



PHONE (575) 393-2326 ° 101 E. MARLAND ° HOBBS, NM 88240

Analytical Results For:

ENSOLUM, LLC
705 W WADLEY AVE.
MIDLAND TX, 79705

Project: BIG WALT
Project Number: 03B1417054
Project Manager: BEAUX JENNINGS
Fax To:

Reported:
08-Sep-22 15:23

FS - 110 0.25-0.5"**H224052-19 (Soil)**

Analyte	Result	MDL	Reporting Limit	Units	Dilution	Batch	Analyst	Analyzed	Method	Notes
---------	--------	-----	-----------------	-------	----------	-------	---------	----------	--------	-------

Cardinal Laboratories**Inorganic Compounds**

Chloride	<16.0		16.0	mg/kg	4	2090718	AC	07-Sep-22	4500-Cl-B	
----------	-------	--	------	-------	---	---------	----	-----------	-----------	--

Volatile Organic Compounds by EPA Method 8021

Benzene*	<0.050		0.050	mg/kg	50	2090629	JH/	07-Sep-22	8021B	
Toluene*	<0.050		0.050	mg/kg	50	2090629	JH/	07-Sep-22	8021B	
Ethylbenzene*	<0.050		0.050	mg/kg	50	2090629	JH/	07-Sep-22	8021B	
Total Xylenes*	<0.150		0.150	mg/kg	50	2090629	JH/	07-Sep-22	8021B	
Total BTEX	<0.300		0.300	mg/kg	50	2090629	JH/	07-Sep-22	8021B	

Surrogate: 4-Bromofluorobenzene (PID)			116 %	69.9-140		2090629	JH/	07-Sep-22	8021B	
---------------------------------------	--	--	-------	----------	--	---------	-----	-----------	-------	--

Petroleum Hydrocarbons by GC FID

GRO C6-C10*	<10.0		10.0	mg/kg	1	2090607	MS	07-Sep-22	8015B	
DRO >C10-C28*	<10.0		10.0	mg/kg	1	2090607	MS	07-Sep-22	8015B	
EXT DRO >C28-C36	<10.0		10.0	mg/kg	1	2090607	MS	07-Sep-22	8015B	

Surrogate: 1-Chlorooctane			69.1 %	45.3-161		2090607	MS	07-Sep-22	8015B	
---------------------------	--	--	--------	----------	--	---------	----	-----------	-------	--

Surrogate: 1-Chlorooctadecane			79.6 %	46.3-178		2090607	MS	07-Sep-22	8015B	
-------------------------------	--	--	--------	----------	--	---------	----	-----------	-------	--

Cardinal Laboratories

*=Accredited Analyte

PLEASE NOTE: Liability and Damages. Cardinal's liability and client's exclusive remedy for any claim arising, whether based in contract or tort, shall be limited to the amount paid by client for analyses. All claims, including those for negligence or any other cause whatsoever shall be deemed waived unless made in writing and received by Cardinal within thirty (30) days after completion of the applicable service. In no event shall Cardinal be liable for incidental or consequential damage including, without limitation, business interruptions, loss of use, or loss of profits incurred by client, its subsidiaries, affiliates or successors arising out of or related to the performance of the services hereunder by Cardinal, regardless of whether such claim is based upon any of the above stated reasons or otherwise. Results relate only to the samples identified above. This report shall not be reproduced except in full with written approval of Cardinal Laboratories.

Celey D. Keene, Lab Director/Quality Manager



PHONE (575) 393-2326 ° 101 E. MARLAND ° HOBBS, NM 88240

Analytical Results For:

ENSOLUM, LLC
705 W WADLEY AVE.
MIDLAND TX, 79705

Project: BIG WALT
Project Number: 03B1417054
Project Manager: BEAUX JENNINGS
Fax To:

Reported:
08-Sep-22 15:23

FS - 111 0.25-0.5"**H224052-20 (Soil)**

Analyte	Result	MDL	Reporting Limit	Units	Dilution	Batch	Analyst	Analyzed	Method	Notes
---------	--------	-----	-----------------	-------	----------	-------	---------	----------	--------	-------

Cardinal Laboratories**Inorganic Compounds**

Chloride	<16.0		16.0	mg/kg	4	2090718	AC	07-Sep-22	4500-Cl-B	
----------	-------	--	------	-------	---	---------	----	-----------	-----------	--

Volatile Organic Compounds by EPA Method 8021

Benzene*	<0.050		0.050	mg/kg	50	2090629	JH/	07-Sep-22	8021B	
Toluene*	<0.050		0.050	mg/kg	50	2090629	JH/	07-Sep-22	8021B	
Ethylbenzene*	<0.050		0.050	mg/kg	50	2090629	JH/	07-Sep-22	8021B	
Total Xylenes*	<0.150		0.150	mg/kg	50	2090629	JH/	07-Sep-22	8021B	
Total BTEX	<0.300		0.300	mg/kg	50	2090629	JH/	07-Sep-22	8021B	
Surrogate: 4-Bromofluorobenzene (PID)			115 %	69.9-140		2090629	JH/	07-Sep-22	8021B	

Petroleum Hydrocarbons by GC FID

GRO C6-C10*	<10.0		10.0	mg/kg	1	2090607	MS	07-Sep-22	8015B	
DRO >C10-C28*	<10.0		10.0	mg/kg	1	2090607	MS	07-Sep-22	8015B	
EXT DRO >C28-C36	<10.0		10.0	mg/kg	1	2090607	MS	07-Sep-22	8015B	
Surrogate: 1-Chlorooctane			51.7 %	45.3-161		2090607	MS	07-Sep-22	8015B	
Surrogate: 1-Chlorooctadecane			57.1 %	46.3-178		2090607	MS	07-Sep-22	8015B	

Cardinal Laboratories

*=Accredited Analyte

PLEASE NOTE: Liability and Damages. Cardinal's liability and client's exclusive remedy for any claim arising, whether based in contract or tort, shall be limited to the amount paid by client for analyses. All claims, including those for negligence or any other cause whatsoever shall be deemed waived unless made in writing and received by Cardinal within thirty (30) days after completion of the applicable service. In no event shall Cardinal be liable for incidental or consequential damage including, without limitation, business interruptions, loss of use, or loss of profits incurred by client, its subsidiaries, affiliates or successors arising out of or related to the performance of the services hereunder by Cardinal, regardless of whether such claim is based upon any of the above stated reasons or otherwise. Results relate only to the samples identified above. This report shall not be reproduced except in full with written approval of Cardinal Laboratories.

Celey D. Keene, Lab Director/Quality Manager



PHONE (575) 393-2326 ° 101 E. MARLAND ° HOBBS, NM 88240

Analytical Results For:

ENSOLUM, LLC
705 W WADLEY AVE.
MIDLAND TX, 79705

Project: BIG WALT
Project Number: 03B1417054
Project Manager: BEAUX JENNINGS
Fax To:

Reported:
08-Sep-22 15:23

FS - 112 0.25-0.5"**H224052-21 (Soil)**

Analyte	Result	MDL	Reporting Limit	Units	Dilution	Batch	Analyst	Analyzed	Method	Notes
---------	--------	-----	-----------------	-------	----------	-------	---------	----------	--------	-------

Cardinal Laboratories**Inorganic Compounds**

Chloride	<16.0		16.0	mg/kg	4	2090718	AC	07-Sep-22	4500-Cl-B	
----------	-------	--	------	-------	---	---------	----	-----------	-----------	--

Volatile Organic Compounds by EPA Method 8021

Benzene*	<0.050		0.050	mg/kg	50	2090629	JH/	07-Sep-22	8021B	
Toluene*	<0.050		0.050	mg/kg	50	2090629	JH/	07-Sep-22	8021B	
Ethylbenzene*	<0.050		0.050	mg/kg	50	2090629	JH/	07-Sep-22	8021B	
Total Xylenes*	<0.150		0.150	mg/kg	50	2090629	JH/	07-Sep-22	8021B	
Total BTEX	<0.300		0.300	mg/kg	50	2090629	JH/	07-Sep-22	8021B	

Surrogate: 4-Bromofluorobenzene (PID)			117 %	69.9-140		2090629	JH/	07-Sep-22	8021B	
---------------------------------------	--	--	-------	----------	--	---------	-----	-----------	-------	--

Petroleum Hydrocarbons by GC FID

GRO C6-C10*	<10.0		10.0	mg/kg	1	2090607	MS	07-Sep-22	8015B	
DRO >C10-C28*	<10.0		10.0	mg/kg	1	2090607	MS	07-Sep-22	8015B	
EXT DRO >C28-C36	<10.0		10.0	mg/kg	1	2090607	MS	07-Sep-22	8015B	

Surrogate: 1-Chlorooctane			62.6 %	45.3-161		2090607	MS	07-Sep-22	8015B	
---------------------------	--	--	--------	----------	--	---------	----	-----------	-------	--

Surrogate: 1-Chlorooctadecane			69.1 %	46.3-178		2090607	MS	07-Sep-22	8015B	
-------------------------------	--	--	--------	----------	--	---------	----	-----------	-------	--

Cardinal Laboratories

*=Accredited Analyte

PLEASE NOTE: Liability and Damages. Cardinal's liability and client's exclusive remedy for any claim arising, whether based in contract or tort, shall be limited to the amount paid by client for analyses. All claims, including those for negligence or any other cause whatsoever shall be deemed waived unless made in writing and received by Cardinal within thirty (30) days after completion of the applicable service. In no event shall Cardinal be liable for incidental or consequential damage including, without limitation, business interruptions, loss of use, or loss of profits incurred by client, its subsidiaries, affiliates or successors arising out of or related to the performance of the services hereunder by Cardinal, regardless of whether such claim is based upon any of the above stated reasons or otherwise. Results relate only to the samples identified above. This report shall not be reproduced except in full with written approval of Cardinal Laboratories.

Celey D. Keene, Lab Director/Quality Manager



PHONE (575) 393-2326 ° 101 E. MARLAND ° HOBBS, NM 88240

Analytical Results For:

ENSOLUM, LLC
705 W WADLEY AVE.
MIDLAND TX, 79705

Project: BIG WALT
Project Number: 03B1417054
Project Manager: BEAUX JENNINGS
Fax To:

Reported:
08-Sep-22 15:23

FS - 113 0.25-0.5"
H224052-22 (Soil)

Analyte	Result	MDL	Reporting Limit	Units	Dilution	Batch	Analyst	Analyzed	Method	Notes
---------	--------	-----	-----------------	-------	----------	-------	---------	----------	--------	-------

Cardinal Laboratories**Inorganic Compounds**

Chloride	<16.0		16.0	mg/kg	4	2090718	AC	07-Sep-22	4500-Cl-B	
----------	-------	--	------	-------	---	---------	----	-----------	-----------	--

Volatile Organic Compounds by EPA Method 8021

Benzene*	<0.050		0.050	mg/kg	50	2090629	JH/	07-Sep-22	8021B	
Toluene*	<0.050		0.050	mg/kg	50	2090629	JH/	07-Sep-22	8021B	
Ethylbenzene*	<0.050		0.050	mg/kg	50	2090629	JH/	07-Sep-22	8021B	
Total Xylenes*	<0.150		0.150	mg/kg	50	2090629	JH/	07-Sep-22	8021B	
Total BTEX	<0.300		0.300	mg/kg	50	2090629	JH/	07-Sep-22	8021B	
Surrogate: 4-Bromofluorobenzene (PID)			115 %	69.9-140		2090629	JH/	07-Sep-22	8021B	

Petroleum Hydrocarbons by GC FID

GRO C6-C10*	<10.0		10.0	mg/kg	1	2090607	MS	07-Sep-22	8015B	
DRO >C10-C28*	<10.0		10.0	mg/kg	1	2090607	MS	07-Sep-22	8015B	
EXT DRO >C28-C36	<10.0		10.0	mg/kg	1	2090607	MS	07-Sep-22	8015B	
Surrogate: 1-Chlorooctane			68.7 %	45.3-161		2090607	MS	07-Sep-22	8015B	
Surrogate: 1-Chlorooctadecane			77.6 %	46.3-178		2090607	MS	07-Sep-22	8015B	

Cardinal Laboratories

*=Accredited Analyte

PLEASE NOTE: Liability and Damages. Cardinal's liability and client's exclusive remedy for any claim arising, whether based in contract or tort, shall be limited to the amount paid by client for analyses. All claims, including those for negligence or any other cause whatsoever shall be deemed waived unless made in writing and received by Cardinal within thirty (30) days after completion of the applicable service. In no event shall Cardinal be liable for incidental or consequential damage including, without limitation, business interruptions, loss of use, or loss of profits incurred by client, its subsidiaries, affiliates or successors arising out of or related to the performance of the services hereunder by Cardinal, regardless of whether such claim is based upon any of the above stated reasons or otherwise. Results relate only to the samples identified above. This report shall not be reproduced except in full with written approval of Cardinal Laboratories.

Celey D. Keene, Lab Director/Quality Manager



PHONE (575) 393-2326 ° 101 E. MARLAND ° HOBBS, NM 88240

Analytical Results For:

ENSOLUM, LLC
705 W WADLEY AVE.
MIDLAND TX, 79705

Project: BIG WALT
Project Number: 03B1417054
Project Manager: BEAUX JENNINGS
Fax To:

Reported:
08-Sep-22 15:23

FS - 114 0.25-0.5"**H224052-23 (Soil)**

Analyte	Result	MDL	Reporting Limit	Units	Dilution	Batch	Analyst	Analyzed	Method	Notes
---------	--------	-----	-----------------	-------	----------	-------	---------	----------	--------	-------

Cardinal Laboratories**Inorganic Compounds**

Chloride	<16.0		16.0	mg/kg	4	2090718	AC	07-Sep-22	4500-Cl-B	
----------	-------	--	------	-------	---	---------	----	-----------	-----------	--

Volatile Organic Compounds by EPA Method 8021

Benzene*	<0.050		0.050	mg/kg	50	2090629	JH/	07-Sep-22	8021B	
Toluene*	<0.050		0.050	mg/kg	50	2090629	JH/	07-Sep-22	8021B	
Ethylbenzene*	<0.050		0.050	mg/kg	50	2090629	JH/	07-Sep-22	8021B	
Total Xylenes*	<0.150		0.150	mg/kg	50	2090629	JH/	07-Sep-22	8021B	
Total BTEX	<0.300		0.300	mg/kg	50	2090629	JH/	07-Sep-22	8021B	

Surrogate: 4-Bromofluorobenzene (PID)			117 %	69.9-140		2090629	JH/	07-Sep-22	8021B	
---------------------------------------	--	--	-------	----------	--	---------	-----	-----------	-------	--

Petroleum Hydrocarbons by GC FID

GRO C6-C10*	<10.0		10.0	mg/kg	1	2090607	MS	07-Sep-22	8015B	
DRO >C10-C28*	<10.0		10.0	mg/kg	1	2090607	MS	07-Sep-22	8015B	
EXT DRO >C28-C36	<10.0		10.0	mg/kg	1	2090607	MS	07-Sep-22	8015B	

Surrogate: 1-Chlorooctane			72.2 %	45.3-161		2090607	MS	07-Sep-22	8015B	
---------------------------	--	--	--------	----------	--	---------	----	-----------	-------	--

Surrogate: 1-Chlorooctadecane			79.9 %	46.3-178		2090607	MS	07-Sep-22	8015B	
-------------------------------	--	--	--------	----------	--	---------	----	-----------	-------	--

Cardinal Laboratories

*=Accredited Analyte

PLEASE NOTE: Liability and Damages. Cardinal's liability and client's exclusive remedy for any claim arising, whether based in contract or tort, shall be limited to the amount paid by client for analyses. All claims, including those for negligence or any other cause whatsoever shall be deemed waived unless made in writing and received by Cardinal within thirty (30) days after completion of the applicable service. In no event shall Cardinal be liable for incidental or consequential damage including, without limitation, business interruptions, loss of use, or loss of profits incurred by client, its subsidiaries, affiliates or successors arising out of or related to the performance of the services hereunder by Cardinal, regardless of whether such claim is based upon any of the above stated reasons or otherwise. Results relate only to the samples identified above. This report shall not be reproduced except in full with written approval of Cardinal Laboratories.

Celey D. Keene, Lab Director/Quality Manager



PHONE (575) 393-2326 ° 101 E. MARLAND ° HOBBS, NM 88240

Analytical Results For:

ENSOLUM, LLC
705 W WADLEY AVE.
MIDLAND TX, 79705

Project: BIG WALT
Project Number: 03B1417054
Project Manager: BEAUX JENNINGS
Fax To:

Reported:
08-Sep-22 15:23

FS - 115 0.25-0.5"**H224052-24 (Soil)**

Analyte	Result	MDL	Reporting Limit	Units	Dilution	Batch	Analyst	Analyzed	Method	Notes
---------	--------	-----	-----------------	-------	----------	-------	---------	----------	--------	-------

Cardinal Laboratories**Inorganic Compounds**

Chloride	48.0		16.0	mg/kg	4	2090718	AC	07-Sep-22	4500-Cl-B	
-----------------	-------------	--	------	-------	---	---------	----	-----------	-----------	--

Volatile Organic Compounds by EPA Method 8021

Benzene*	<0.050	0.050	mg/kg	50	2090629	JH/	07-Sep-22	8021B	
Toluene*	<0.050	0.050	mg/kg	50	2090629	JH/	07-Sep-22	8021B	
Ethylbenzene*	<0.050	0.050	mg/kg	50	2090629	JH/	07-Sep-22	8021B	
Total Xylenes*	<0.150	0.150	mg/kg	50	2090629	JH/	07-Sep-22	8021B	
Total BTEX	<0.300	0.300	mg/kg	50	2090629	JH/	07-Sep-22	8021B	

Surrogate: 4-Bromofluorobenzene (PID)	117 %	69.9-140	2090629	JH/	07-Sep-22	8021B	
---------------------------------------	-------	----------	---------	-----	-----------	-------	--

Petroleum Hydrocarbons by GC FID

GRO C6-C10*	<10.0	10.0	mg/kg	1	2090607	MS	07-Sep-22	8015B	
DRO >C10-C28*	<10.0	10.0	mg/kg	1	2090607	MS	07-Sep-22	8015B	
EXT DRO >C28-C36	<10.0	10.0	mg/kg	1	2090607	MS	07-Sep-22	8015B	

Surrogate: 1-Chlorooctane	74.3 %	45.3-161	2090607	MS	07-Sep-22	8015B	
---------------------------	--------	----------	---------	----	-----------	-------	--

Surrogate: 1-Chlorooctadecane	83.2 %	46.3-178	2090607	MS	07-Sep-22	8015B	
-------------------------------	--------	----------	---------	----	-----------	-------	--

Cardinal Laboratories

*=Accredited Analyte

PLEASE NOTE: Liability and Damages. Cardinal's liability and client's exclusive remedy for any claim arising, whether based in contract or tort, shall be limited to the amount paid by client for analyses. All claims, including those for negligence or any other cause whatsoever shall be deemed waived unless made in writing and received by Cardinal within thirty (30) days after completion of the applicable service. In no event shall Cardinal be liable for incidental or consequential damage including, without limitation, business interruptions, loss of use, or loss of profits incurred by client, its subsidiaries, affiliates or successors arising out of or related to the performance of the services hereunder by Cardinal, regardless of whether such claim is based upon any of the above stated reasons or otherwise. Results relate only to the samples identified above. This report shall not be reproduced except in full with written approval of Cardinal Laboratories.

Celey D. Keene, Lab Director/Quality Manager



PHONE (575) 393-2326 ° 101 E. MARLAND ° HOBBS, NM 88240

Analytical Results For:

ENSOLUM, LLC
705 W WADLEY AVE.
MIDLAND TX, 79705

Project: BIG WALT
Project Number: 03B1417054
Project Manager: BEAUX JENNINGS
Fax To:

Reported:
08-Sep-22 15:23

FS - 116 0.25-0.5"**H224052-25 (Soil)**

Analyte	Result	MDL	Reporting Limit	Units	Dilution	Batch	Analyst	Analyzed	Method	Notes
---------	--------	-----	-----------------	-------	----------	-------	---------	----------	--------	-------

Cardinal Laboratories**Inorganic Compounds**

Chloride	<16.0		16.0	mg/kg	4	2090719	AC	07-Sep-22	4500-Cl-B	
----------	-------	--	------	-------	---	---------	----	-----------	-----------	--

Volatile Organic Compounds by EPA Method 8021

Benzene*	<0.050		0.050	mg/kg	50	2090629	JH/	07-Sep-22	8021B	
Toluene*	<0.050		0.050	mg/kg	50	2090629	JH/	07-Sep-22	8021B	
Ethylbenzene*	<0.050		0.050	mg/kg	50	2090629	JH/	07-Sep-22	8021B	
Total Xylenes*	<0.150		0.150	mg/kg	50	2090629	JH/	07-Sep-22	8021B	
Total BTEX	<0.300		0.300	mg/kg	50	2090629	JH/	07-Sep-22	8021B	

Surrogate: 4-Bromofluorobenzene (PID)			116 %		69.9-140	2090629	JH/	07-Sep-22	8021B	
---------------------------------------	--	--	-------	--	----------	---------	-----	-----------	-------	--

Petroleum Hydrocarbons by GC FID

GRO C6-C10*	<10.0		10.0	mg/kg	1	2090607	MS	07-Sep-22	8015B	
DRO >C10-C28*	<10.0		10.0	mg/kg	1	2090607	MS	07-Sep-22	8015B	
EXT DRO >C28-C36	<10.0		10.0	mg/kg	1	2090607	MS	07-Sep-22	8015B	

Surrogate: 1-Chlorooctane			69.9 %		45.3-161	2090607	MS	07-Sep-22	8015B	
---------------------------	--	--	--------	--	----------	---------	----	-----------	-------	--

Surrogate: 1-Chlorooctadecane			78.7 %		46.3-178	2090607	MS	07-Sep-22	8015B	
-------------------------------	--	--	--------	--	----------	---------	----	-----------	-------	--

Cardinal Laboratories

*=Accredited Analyte

PLEASE NOTE: Liability and Damages. Cardinal's liability and client's exclusive remedy for any claim arising, whether based in contract or tort, shall be limited to the amount paid by client for analyses. All claims, including those for negligence or any other cause whatsoever shall be deemed waived unless made in writing and received by Cardinal within thirty (30) days after completion of the applicable service. In no event shall Cardinal be liable for incidental or consequential damage including, without limitation, business interruptions, loss of use, or loss of profits incurred by client, its subsidiaries, affiliates or successors arising out of or related to the performance of the services hereunder by Cardinal, regardless of whether such claim is based upon any of the above stated reasons or otherwise. Results relate only to the samples identified above. This report shall not be reproduced except in full with written approval of Cardinal Laboratories.

Celey D. Keene, Lab Director/Quality Manager



PHONE (575) 393-2326 ° 101 E. MARLAND ° HOBBS, NM 88240

Analytical Results For:

ENSOLUM, LLC
705 W WADLEY AVE.
MIDLAND TX, 79705

Project: BIG WALT
Project Number: 03B1417054
Project Manager: BEAUX JENNINGS
Fax To:

Reported:
08-Sep-22 15:23

FS - 117 0.25-0.5"**H224052-26 (Soil)**

Analyte	Result	MDL	Reporting Limit	Units	Dilution	Batch	Analyst	Analyzed	Method	Notes
---------	--------	-----	-----------------	-------	----------	-------	---------	----------	--------	-------

Cardinal Laboratories**Inorganic Compounds**

Chloride	<16.0		16.0	mg/kg	4	2090719	AC	07-Sep-22	4500-Cl-B	
----------	-------	--	------	-------	---	---------	----	-----------	-----------	--

Volatile Organic Compounds by EPA Method 8021

Benzene*	<0.050		0.050	mg/kg	50	2090629	JH/	07-Sep-22	8021B	
Toluene*	<0.050		0.050	mg/kg	50	2090629	JH/	07-Sep-22	8021B	
Ethylbenzene*	<0.050		0.050	mg/kg	50	2090629	JH/	07-Sep-22	8021B	
Total Xylenes*	<0.150		0.150	mg/kg	50	2090629	JH/	07-Sep-22	8021B	
Total BTEX	<0.300		0.300	mg/kg	50	2090629	JH/	07-Sep-22	8021B	

Surrogate: 4-Bromofluorobenzene (PID)			117 %	69.9-140		2090629	JH/	07-Sep-22	8021B	
---------------------------------------	--	--	-------	----------	--	---------	-----	-----------	-------	--

Petroleum Hydrocarbons by GC FID

GRO C6-C10*	<10.0		10.0	mg/kg	1	2090607	MS	07-Sep-22	8015B	
DRO >C10-C28*	<10.0		10.0	mg/kg	1	2090607	MS	07-Sep-22	8015B	
EXT DRO >C28-C36	<10.0		10.0	mg/kg	1	2090607	MS	07-Sep-22	8015B	

Surrogate: 1-Chlorooctane			57.8 %	45.3-161		2090607	MS	07-Sep-22	8015B	
---------------------------	--	--	--------	----------	--	---------	----	-----------	-------	--

Surrogate: 1-Chlorooctadecane			64.0 %	46.3-178		2090607	MS	07-Sep-22	8015B	
-------------------------------	--	--	--------	----------	--	---------	----	-----------	-------	--

Cardinal Laboratories

*=Accredited Analyte

PLEASE NOTE: Liability and Damages. Cardinal's liability and client's exclusive remedy for any claim arising, whether based in contract or tort, shall be limited to the amount paid by client for analyses. All claims, including those for negligence or any other cause whatsoever shall be deemed waived unless made in writing and received by Cardinal within thirty (30) days after completion of the applicable service. In no event shall Cardinal be liable for incidental or consequential damage including, without limitation, business interruptions, loss of use, or loss of profits incurred by client, its subsidiaries, affiliates or successors arising out of or related to the performance of the services hereunder by Cardinal, regardless of whether such claim is based upon any of the above stated reasons or otherwise. Results relate only to the samples identified above. This report shall not be reproduced except in full with written approval of Cardinal Laboratories.

Celey D. Keene, Lab Director/Quality Manager



PHONE (575) 393-2326 ° 101 E. MARLAND ° HOBBS, NM 88240

Analytical Results For:

ENSOLUM, LLC
705 W WADLEY AVE.
MIDLAND TX, 79705

Project: BIG WALT
Project Number: 03B1417054
Project Manager: BEAUX JENNINGS
Fax To:

Reported:
08-Sep-22 15:23

FS - 118 0.25-0.5"**H224052-27 (Soil)**

Analyte	Result	MDL	Reporting Limit	Units	Dilution	Batch	Analyst	Analyzed	Method	Notes
---------	--------	-----	-----------------	-------	----------	-------	---------	----------	--------	-------

Cardinal Laboratories**Inorganic Compounds**

Chloride	16.0		16.0	mg/kg	4	2090719	AC	07-Sep-22	4500-Cl-B	
-----------------	-------------	--	------	-------	---	---------	----	-----------	-----------	--

Volatile Organic Compounds by EPA Method 8021

Benzene*	<0.050	0.050	mg/kg	50	2090629	JH/	07-Sep-22	8021B	
Toluene*	<0.050	0.050	mg/kg	50	2090629	JH/	07-Sep-22	8021B	
Ethylbenzene*	<0.050	0.050	mg/kg	50	2090629	JH/	07-Sep-22	8021B	
Total Xylenes*	<0.150	0.150	mg/kg	50	2090629	JH/	07-Sep-22	8021B	
Total BTEX	<0.300	0.300	mg/kg	50	2090629	JH/	07-Sep-22	8021B	

Surrogate: 4-Bromofluorobenzene (PID)	120 %	69.9-140	2090629	JH/	07-Sep-22	8021B	
---------------------------------------	-------	----------	---------	-----	-----------	-------	--

Petroleum Hydrocarbons by GC FID

GRO C6-C10*	<10.0	10.0	mg/kg	1	2090607	MS	07-Sep-22	8015B	
DRO >C10-C28*	<10.0	10.0	mg/kg	1	2090607	MS	07-Sep-22	8015B	
EXT DRO >C28-C36	<10.0	10.0	mg/kg	1	2090607	MS	07-Sep-22	8015B	

Surrogate: 1-Chlorooctane	73.1 %	45.3-161	2090607	MS	07-Sep-22	8015B	
---------------------------	--------	----------	---------	----	-----------	-------	--

Surrogate: 1-Chlorooctadecane	81.4 %	46.3-178	2090607	MS	07-Sep-22	8015B	
-------------------------------	--------	----------	---------	----	-----------	-------	--

Cardinal Laboratories

*=Accredited Analyte

PLEASE NOTE: Liability and Damages. Cardinal's liability and client's exclusive remedy for any claim arising, whether based in contract or tort, shall be limited to the amount paid by client for analyses. All claims, including those for negligence or any other cause whatsoever shall be deemed waived unless made in writing and received by Cardinal within thirty (30) days after completion of the applicable service. In no event shall Cardinal be liable for incidental or consequential damage including, without limitation, business interruptions, loss of use, or loss of profits incurred by client, its subsidiaries, affiliates or successors arising out of or related to the performance of the services hereunder by Cardinal, regardless of whether such claim is based upon any of the above stated reasons or otherwise. Results relate only to the samples identified above. This report shall not be reproduced except in full with written approval of Cardinal Laboratories.

Celey D. Keene, Lab Director/Quality Manager



PHONE (575) 393-2326 ° 101 E. MARLAND ° HOBBS, NM 88240

Analytical Results For:

ENSOLUM, LLC
705 W WADLEY AVE.
MIDLAND TX, 79705

Project: BIG WALT
Project Number: 03B1417054
Project Manager: BEAUX JENNINGS
Fax To:

Reported:
08-Sep-22 15:23

FS - 119 0.25-0.5"**H224052-28 (Soil)**

Analyte	Result	MDL	Reporting Limit	Units	Dilution	Batch	Analyst	Analyzed	Method	Notes
---------	--------	-----	-----------------	-------	----------	-------	---------	----------	--------	-------

Cardinal Laboratories**Inorganic Compounds**

Chloride	32.0		16.0	mg/kg	4	2090719	AC	07-Sep-22	4500-Cl-B	
----------	------	--	------	-------	---	---------	----	-----------	-----------	--

Volatile Organic Compounds by EPA Method 8021

Benzene*	<0.050		0.050	mg/kg	50	2090629	JH/	07-Sep-22	8021B	
Toluene*	<0.050		0.050	mg/kg	50	2090629	JH/	07-Sep-22	8021B	
Ethylbenzene*	<0.050		0.050	mg/kg	50	2090629	JH/	07-Sep-22	8021B	
Total Xylenes*	<0.150		0.150	mg/kg	50	2090629	JH/	07-Sep-22	8021B	
Total BTEX	<0.300		0.300	mg/kg	50	2090629	JH/	07-Sep-22	8021B	

Surrogate: 4-Bromofluorobenzene (PID)		116 %		69.9-140		2090629	JH/	07-Sep-22	8021B	
---------------------------------------	--	-------	--	----------	--	---------	-----	-----------	-------	--

Petroleum Hydrocarbons by GC FID

GRO C6-C10*	<10.0		10.0	mg/kg	1	2090607	MS	07-Sep-22	8015B	
DRO >C10-C28*	<10.0		10.0	mg/kg	1	2090607	MS	07-Sep-22	8015B	
EXT DRO >C28-C36	<10.0		10.0	mg/kg	1	2090607	MS	07-Sep-22	8015B	

Surrogate: 1-Chlorooctane		62.8 %		45.3-161		2090607	MS	07-Sep-22	8015B	
---------------------------	--	--------	--	----------	--	---------	----	-----------	-------	--

Surrogate: 1-Chlorooctadecane		69.0 %		46.3-178		2090607	MS	07-Sep-22	8015B	
-------------------------------	--	--------	--	----------	--	---------	----	-----------	-------	--

Cardinal Laboratories

*=Accredited Analyte

PLEASE NOTE: Liability and Damages. Cardinal's liability and client's exclusive remedy for any claim arising, whether based in contract or tort, shall be limited to the amount paid by client for analyses. All claims, including those for negligence or any other cause whatsoever shall be deemed waived unless made in writing and received by Cardinal within thirty (30) days after completion of the applicable service. In no event shall Cardinal be liable for incidental or consequential damage including, without limitation, business interruptions, loss of use, or loss of profits incurred by client, its subsidiaries, affiliates or successors arising out of or related to the performance of the services hereunder by Cardinal, regardless of whether such claim is based upon any of the above stated reasons or otherwise. Results relate only to the samples identified above. This report shall not be reproduced except in full with written approval of Cardinal Laboratories.

Celey D. Keene, Lab Director/Quality Manager



PHONE (575) 393-2326 ° 101 E. MARLAND ° HOBBS, NM 88240

Analytical Results For:

ENSOLUM, LLC
705 W WADLEY AVE.
MIDLAND TX, 79705

Project: BIG WALT
Project Number: 03B1417054
Project Manager: BEAUX JENNINGS
Fax To:

Reported:
08-Sep-22 15:23

FS - 120 0.25-0.5"**H224052-29 (Soil)**

Analyte	Result	MDL	Reporting Limit	Units	Dilution	Batch	Analyst	Analyzed	Method	Notes
---------	--------	-----	-----------------	-------	----------	-------	---------	----------	--------	-------

Cardinal Laboratories**Inorganic Compounds**

Chloride	32.0		16.0	mg/kg	4	2090719	AC	07-Sep-22	4500-Cl-B	
-----------------	-------------	--	------	-------	---	---------	----	-----------	-----------	--

Volatile Organic Compounds by EPA Method 8021

Benzene*	<0.050		0.050	mg/kg	50	2090629	JH/	07-Sep-22	8021B	
Toluene*	<0.050		0.050	mg/kg	50	2090629	JH/	07-Sep-22	8021B	
Ethylbenzene*	<0.050		0.050	mg/kg	50	2090629	JH/	07-Sep-22	8021B	
Total Xylenes*	<0.150		0.150	mg/kg	50	2090629	JH/	07-Sep-22	8021B	
Total BTEX	<0.300		0.300	mg/kg	50	2090629	JH/	07-Sep-22	8021B	

<i>Surrogate: 4-Bromofluorobenzene (PID)</i>			116 %	69.9-140		2090629	JH/	07-Sep-22	8021B	
--	--	--	-------	----------	--	---------	-----	-----------	-------	--

Petroleum Hydrocarbons by GC FID

GRO C6-C10*	<10.0		10.0	mg/kg	1	2090607	MS	07-Sep-22	8015B	
DRO >C10-C28*	<10.0		10.0	mg/kg	1	2090607	MS	07-Sep-22	8015B	
EXT DRO >C28-C36	<10.0		10.0	mg/kg	1	2090607	MS	07-Sep-22	8015B	

<i>Surrogate: 1-Chlorooctane</i>			76.7 %	45.3-161		2090607	MS	07-Sep-22	8015B	
----------------------------------	--	--	--------	----------	--	---------	----	-----------	-------	--

<i>Surrogate: 1-Chlorooctadecane</i>			85.6 %	46.3-178		2090607	MS	07-Sep-22	8015B	
--------------------------------------	--	--	--------	----------	--	---------	----	-----------	-------	--

Cardinal Laboratories

*=Accredited Analyte

PLEASE NOTE: Liability and Damages. Cardinal's liability and client's exclusive remedy for any claim arising, whether based in contract or tort, shall be limited to the amount paid by client for analyses. All claims, including those for negligence or any other cause whatsoever shall be deemed waived unless made in writing and received by Cardinal within thirty (30) days after completion of the applicable service. In no event shall Cardinal be liable for incidental or consequential damage including, without limitation, business interruptions, loss of use, or loss of profits incurred by client, its subsidiaries, affiliates or successors arising out of or related to the performance of the services hereunder by Cardinal, regardless of whether such claim is based upon any of the above stated reasons or otherwise. Results relate only to the samples identified above. This report shall not be reproduced except in full with written approval of Cardinal Laboratories.

Celey D. Keene, Lab Director/Quality Manager



PHONE (575) 393-2326 ° 101 E. MARLAND ° HOBBS, NM 88240

Analytical Results For:

ENSOLUM, LLC
705 W WADLEY AVE.
MIDLAND TX, 79705

Project: BIG WALT
Project Number: 03B1417054
Project Manager: BEAUX JENNINGS
Fax To:

Reported:
08-Sep-22 15:23

FS - 121 0.25-0.5"**H224052-30 (Soil)**

Analyte	Result	MDL	Reporting Limit	Units	Dilution	Batch	Analyst	Analyzed	Method	Notes
---------	--------	-----	-----------------	-------	----------	-------	---------	----------	--------	-------

Cardinal Laboratories**Inorganic Compounds**

Chloride	32.0		16.0	mg/kg	4	2090719	AC	07-Sep-22	4500-Cl-B	
-----------------	-------------	--	------	-------	---	---------	----	-----------	-----------	--

Volatile Organic Compounds by EPA Method 8021

Benzene*	<0.050		0.050	mg/kg	50	2090629	JH/	07-Sep-22	8021B	
Toluene*	<0.050		0.050	mg/kg	50	2090629	JH/	07-Sep-22	8021B	
Ethylbenzene*	<0.050		0.050	mg/kg	50	2090629	JH/	07-Sep-22	8021B	
Total Xylenes*	<0.150		0.150	mg/kg	50	2090629	JH/	07-Sep-22	8021B	
Total BTEX	<0.300		0.300	mg/kg	50	2090629	JH/	07-Sep-22	8021B	

Surrogate: 4-Bromofluorobenzene (PID)			117 %		69.9-140	2090629	JH/	07-Sep-22	8021B	
---------------------------------------	--	--	-------	--	----------	---------	-----	-----------	-------	--

Petroleum Hydrocarbons by GC FID

GRO C6-C10*	<10.0		10.0	mg/kg	1	2090618	MS	07-Sep-22	8015B	
DRO >C10-C28*	<10.0		10.0	mg/kg	1	2090618	MS	07-Sep-22	8015B	
EXT DRO >C28-C36	<10.0		10.0	mg/kg	1	2090618	MS	07-Sep-22	8015B	

Surrogate: 1-Chlorooctane			80.3 %		45.3-161	2090618	MS	07-Sep-22	8015B	
---------------------------	--	--	--------	--	----------	---------	----	-----------	-------	--

Surrogate: 1-Chlorooctadecane			83.0 %		46.3-178	2090618	MS	07-Sep-22	8015B	
-------------------------------	--	--	--------	--	----------	---------	----	-----------	-------	--

Cardinal Laboratories

*=Accredited Analyte

PLEASE NOTE: Liability and Damages. Cardinal's liability and client's exclusive remedy for any claim arising, whether based in contract or tort, shall be limited to the amount paid by client for analyses. All claims, including those for negligence or any other cause whatsoever shall be deemed waived unless made in writing and received by Cardinal within thirty (30) days after completion of the applicable service. In no event shall Cardinal be liable for incidental or consequential damage including, without limitation, business interruptions, loss of use, or loss of profits incurred by client, its subsidiaries, affiliates or successors arising out of or related to the performance of the services hereunder by Cardinal, regardless of whether such claim is based upon any of the above stated reasons or otherwise. Results relate only to the samples identified above. This report shall not be reproduced except in full with written approval of Cardinal Laboratories.

Celey D. Keene, Lab Director/Quality Manager



PHONE (575) 393-2326 ° 101 E. MARLAND ° HOBBS, NM 88240

Analytical Results For:

ENSOLUM, LLC
705 W WADLEY AVE.
MIDLAND TX, 79705

Project: BIG WALT
Project Number: 03B1417054
Project Manager: BEAUX JENNINGS
Fax To:

Reported:
08-Sep-22 15:23

FS - 122 0.25-0.5"**H224052-31 (Soil)**

Analyte	Result	MDL	Reporting Limit	Units	Dilution	Batch	Analyst	Analyzed	Method	Notes
---------	--------	-----	-----------------	-------	----------	-------	---------	----------	--------	-------

Cardinal Laboratories**Inorganic Compounds**

Chloride	32.0		16.0	mg/kg	4	2090719	AC	07-Sep-22	4500-Cl-B	
-----------------	-------------	--	------	-------	---	---------	----	-----------	-----------	--

Volatile Organic Compounds by EPA Method 8021

Benzene*	<0.050	0.050	mg/kg	50	2090630	JH	07-Sep-22	8021B	
Toluene*	<0.050	0.050	mg/kg	50	2090630	JH	07-Sep-22	8021B	
Ethylbenzene*	<0.050	0.050	mg/kg	50	2090630	JH	07-Sep-22	8021B	
Total Xylenes*	<0.150	0.150	mg/kg	50	2090630	JH	07-Sep-22	8021B	
Total BTEX	<0.300	0.300	mg/kg	50	2090630	JH	07-Sep-22	8021B	

Surrogate: 4-Bromofluorobenzene (PID)	105 %	69.9-140	2090630	JH	07-Sep-22	8021B
---------------------------------------	-------	----------	---------	----	-----------	-------

Petroleum Hydrocarbons by GC FID

GRO C6-C10*	<10.0	10.0	mg/kg	1	2090618	MS	07-Sep-22	8015B
DRO >C10-C28*	<10.0	10.0	mg/kg	1	2090618	MS	07-Sep-22	8015B
EXT DRO >C28-C36	<10.0	10.0	mg/kg	1	2090618	MS	07-Sep-22	8015B

Surrogate: 1-Chlorooctane	74.8 %	45.3-161	2090618	MS	07-Sep-22	8015B
---------------------------	--------	----------	---------	----	-----------	-------

Surrogate: 1-Chlorooctadecane	77.6 %	46.3-178	2090618	MS	07-Sep-22	8015B
-------------------------------	--------	----------	---------	----	-----------	-------

Cardinal Laboratories

*=Accredited Analyte

PLEASE NOTE: Liability and Damages. Cardinal's liability and client's exclusive remedy for any claim arising, whether based in contract or tort, shall be limited to the amount paid by client for analyses. All claims, including those for negligence or any other cause whatsoever shall be deemed waived unless made in writing and received by Cardinal within thirty (30) days after completion of the applicable service. In no event shall Cardinal be liable for incidental or consequential damage including, without limitation, business interruptions, loss of use, or loss of profits incurred by client, its subsidiaries, affiliates or successors arising out of or related to the performance of the services hereunder by Cardinal, regardless of whether such claim is based upon any of the above stated reasons or otherwise. Results relate only to the samples identified above. This report shall not be reproduced except in full with written approval of Cardinal Laboratories.

Celey D. Keene, Lab Director/Quality Manager



PHONE (575) 393-2326 ° 101 E. MARLAND ° HOBBS, NM 88240

Analytical Results For:

ENSOLUM, LLC
705 W WADLEY AVE.
MIDLAND TX, 79705

Project: BIG WALT
Project Number: 03B1417054
Project Manager: BEAUX JENNINGS
Fax To:

Reported:
08-Sep-22 15:23

FS - 123 0.25-0.5"**H224052-32 (Soil)**

Analyte	Result	MDL	Reporting Limit	Units	Dilution	Batch	Analyst	Analyzed	Method	Notes
---------	--------	-----	-----------------	-------	----------	-------	---------	----------	--------	-------

Cardinal Laboratories**Inorganic Compounds**

Chloride	16.0		16.0	mg/kg	4	2090719	AC	07-Sep-22	4500-Cl-B	
----------	------	--	------	-------	---	---------	----	-----------	-----------	--

Volatile Organic Compounds by EPA Method 8021

Benzene*	<0.050		0.050	mg/kg	50	2090630	JH	07-Sep-22	8021B	
Toluene*	<0.050		0.050	mg/kg	50	2090630	JH	07-Sep-22	8021B	
Ethylbenzene*	<0.050		0.050	mg/kg	50	2090630	JH	07-Sep-22	8021B	
Total Xylenes*	<0.150		0.150	mg/kg	50	2090630	JH	07-Sep-22	8021B	
Total BTEX	<0.300		0.300	mg/kg	50	2090630	JH	07-Sep-22	8021B	

Surrogate: 4-Bromofluorobenzene (PID)			108 %	69.9-140		2090630	JH	07-Sep-22	8021B	
---------------------------------------	--	--	-------	----------	--	---------	----	-----------	-------	--

Petroleum Hydrocarbons by GC FID

GRO C6-C10*	<10.0		10.0	mg/kg	1	2090618	MS	07-Sep-22	8015B	
DRO >C10-C28*	<10.0		10.0	mg/kg	1	2090618	MS	07-Sep-22	8015B	
EXT DRO >C28-C36	<10.0		10.0	mg/kg	1	2090618	MS	07-Sep-22	8015B	

Surrogate: 1-Chlorooctane			76.2 %	45.3-161		2090618	MS	07-Sep-22	8015B	
---------------------------	--	--	--------	----------	--	---------	----	-----------	-------	--

Surrogate: 1-Chlorooctadecane			79.2 %	46.3-178		2090618	MS	07-Sep-22	8015B	
-------------------------------	--	--	--------	----------	--	---------	----	-----------	-------	--

Cardinal Laboratories

*=Accredited Analyte

PLEASE NOTE: Liability and Damages. Cardinal's liability and client's exclusive remedy for any claim arising, whether based in contract or tort, shall be limited to the amount paid by client for analyses. All claims, including those for negligence or any other cause whatsoever shall be deemed waived unless made in writing and received by Cardinal within thirty (30) days after completion of the applicable service. In no event shall Cardinal be liable for incidental or consequential damage including, without limitation, business interruptions, loss of use, or loss of profits incurred by client, its subsidiaries, affiliates or successors arising out of or related to the performance of the services hereunder by Cardinal, regardless of whether such claim is based upon any of the above stated reasons or otherwise. Results relate only to the samples identified above. This report shall not be reproduced except in full with written approval of Cardinal Laboratories.

Celey D. Keene, Lab Director/Quality Manager



PHONE (575) 393-2326 ° 101 E. MARLAND ° HOBBS, NM 88240

Analytical Results For:

ENSOLUM, LLC
705 W WADLEY AVE.
MIDLAND TX, 79705

Project: BIG WALT
Project Number: 03B1417054
Project Manager: BEAUX JENNINGS
Fax To:

Reported:
08-Sep-22 15:23

FS - 124 0.25-0.5"**H224052-33 (Soil)**

Analyte	Result	MDL	Reporting Limit	Units	Dilution	Batch	Analyst	Analyzed	Method	Notes
---------	--------	-----	-----------------	-------	----------	-------	---------	----------	--------	-------

Cardinal Laboratories**Inorganic Compounds**

Chloride	16.0		16.0	mg/kg	4	2090719	AC	07-Sep-22	4500-Cl-B	
----------	------	--	------	-------	---	---------	----	-----------	-----------	--

Volatile Organic Compounds by EPA Method 8021

Benzene*	<0.050		0.050	mg/kg	50	2090630	JH	07-Sep-22	8021B	
Toluene*	<0.050		0.050	mg/kg	50	2090630	JH	07-Sep-22	8021B	
Ethylbenzene*	<0.050		0.050	mg/kg	50	2090630	JH	07-Sep-22	8021B	
Total Xylenes*	<0.150		0.150	mg/kg	50	2090630	JH	07-Sep-22	8021B	
Total BTEX	<0.300		0.300	mg/kg	50	2090630	JH	07-Sep-22	8021B	

Surrogate: 4-Bromofluorobenzene (PID)		111 %		69.9-140		2090630	JH	07-Sep-22	8021B	
---------------------------------------	--	-------	--	----------	--	---------	----	-----------	-------	--

Petroleum Hydrocarbons by GC FID

GRO C6-C10*	<10.0		10.0	mg/kg	1	2090618	MS	07-Sep-22	8015B	
DRO >C10-C28*	<10.0		10.0	mg/kg	1	2090618	MS	07-Sep-22	8015B	
EXT DRO >C28-C36	<10.0		10.0	mg/kg	1	2090618	MS	07-Sep-22	8015B	

Surrogate: 1-Chlorooctane		82.3 %		45.3-161		2090618	MS	07-Sep-22	8015B	
---------------------------	--	--------	--	----------	--	---------	----	-----------	-------	--

Surrogate: 1-Chlorooctadecane		83.7 %		46.3-178		2090618	MS	07-Sep-22	8015B	
-------------------------------	--	--------	--	----------	--	---------	----	-----------	-------	--

Cardinal Laboratories

*=Accredited Analyte

PLEASE NOTE: Liability and Damages. Cardinal's liability and client's exclusive remedy for any claim arising, whether based in contract or tort, shall be limited to the amount paid by client for analyses. All claims, including those for negligence or any other cause whatsoever shall be deemed waived unless made in writing and received by Cardinal within thirty (30) days after completion of the applicable service. In no event shall Cardinal be liable for incidental or consequential damage including, without limitation, business interruptions, loss of use, or loss of profits incurred by client, its subsidiaries, affiliates or successors arising out of or related to the performance of the services hereunder by Cardinal, regardless of whether such claim is based upon any of the above stated reasons or otherwise. Results relate only to the samples identified above. This report shall not be reproduced except in full with written approval of Cardinal Laboratories.

Celey D. Keene, Lab Director/Quality Manager



PHONE (575) 393-2326 ° 101 E. MARLAND ° HOBBS, NM 88240

Analytical Results For:

ENSOLUM, LLC
705 W WADLEY AVE.
MIDLAND TX, 79705

Project: BIG WALT
Project Number: 03B1417054
Project Manager: BEAUX JENNINGS
Fax To:

Reported:
08-Sep-22 15:23

FS - 125 0.25-0.5"**H224052-34 (Soil)**

Analyte	Result	MDL	Reporting Limit	Units	Dilution	Batch	Analyst	Analyzed	Method	Notes
---------	--------	-----	-----------------	-------	----------	-------	---------	----------	--------	-------

Cardinal Laboratories**Inorganic Compounds**

Chloride	<16.0		16.0	mg/kg	4	2090719	AC	07-Sep-22	4500-Cl-B	
----------	-------	--	------	-------	---	---------	----	-----------	-----------	--

Volatile Organic Compounds by EPA Method 8021

Benzene*	<0.050		0.050	mg/kg	50	2090630	JH	07-Sep-22	8021B	
Toluene*	<0.050		0.050	mg/kg	50	2090630	JH	07-Sep-22	8021B	
Ethylbenzene*	<0.050		0.050	mg/kg	50	2090630	JH	07-Sep-22	8021B	
Total Xylenes*	<0.150		0.150	mg/kg	50	2090630	JH	07-Sep-22	8021B	
Total BTEX	<0.300		0.300	mg/kg	50	2090630	JH	07-Sep-22	8021B	

Surrogate: 4-Bromofluorobenzene (PID)			116 %		69.9-140	2090630	JH	07-Sep-22	8021B	
---------------------------------------	--	--	-------	--	----------	---------	----	-----------	-------	--

Petroleum Hydrocarbons by GC FID

GRO C6-C10*	<10.0		10.0	mg/kg	1	2090618	MS	07-Sep-22	8015B	
DRO >C10-C28*	<10.0		10.0	mg/kg	1	2090618	MS	07-Sep-22	8015B	
EXT DRO >C28-C36	<10.0		10.0	mg/kg	1	2090618	MS	07-Sep-22	8015B	

Surrogate: 1-Chlorooctane			74.3 %		45.3-161	2090618	MS	07-Sep-22	8015B	
---------------------------	--	--	--------	--	----------	---------	----	-----------	-------	--

Surrogate: 1-Chlorooctadecane			75.7 %		46.3-178	2090618	MS	07-Sep-22	8015B	
-------------------------------	--	--	--------	--	----------	---------	----	-----------	-------	--

Cardinal Laboratories

*=Accredited Analyte

PLEASE NOTE: Liability and Damages. Cardinal's liability and client's exclusive remedy for any claim arising, whether based in contract or tort, shall be limited to the amount paid by client for analyses. All claims, including those for negligence or any other cause whatsoever shall be deemed waived unless made in writing and received by Cardinal within thirty (30) days after completion of the applicable service. In no event shall Cardinal be liable for incidental or consequential damage including, without limitation, business interruptions, loss of use, or loss of profits incurred by client, its subsidiaries, affiliates or successors arising out of or related to the performance of the services hereunder by Cardinal, regardless of whether such claim is based upon any of the above stated reasons or otherwise. Results relate only to the samples identified above. This report shall not be reproduced except in full with written approval of Cardinal Laboratories.

Celey D. Keene, Lab Director/Quality Manager



PHONE (575) 393-2326 ° 101 E. MARLAND ° HOBBS, NM 88240

Analytical Results For:

ENSOLUM, LLC
705 W WADLEY AVE.
MIDLAND TX, 79705

Project: BIG WALT
Project Number: 03B1417054
Project Manager: BEAUX JENNINGS
Fax To:

Reported:
08-Sep-22 15:23

FS - 126 0.25-0.5"**H224052-35 (Soil)**

Analyte	Result	MDL	Reporting Limit	Units	Dilution	Batch	Analyst	Analyzed	Method	Notes
---------	--------	-----	-----------------	-------	----------	-------	---------	----------	--------	-------

Cardinal Laboratories**Inorganic Compounds**

Chloride	16.0		16.0	mg/kg	4	2090719	AC	07-Sep-22	4500-Cl-B	
----------	------	--	------	-------	---	---------	----	-----------	-----------	--

Volatile Organic Compounds by EPA Method 8021

Benzene*	<0.050		0.050	mg/kg	50	2090630	JH	07-Sep-22	8021B	
Toluene*	<0.050		0.050	mg/kg	50	2090630	JH	07-Sep-22	8021B	
Ethylbenzene*	<0.050		0.050	mg/kg	50	2090630	JH	07-Sep-22	8021B	
Total Xylenes*	<0.150		0.150	mg/kg	50	2090630	JH	07-Sep-22	8021B	
Total BTEX	<0.300		0.300	mg/kg	50	2090630	JH	07-Sep-22	8021B	

Surrogate: 4-Bromofluorobenzene (PID)			109 %	69.9-140		2090630	JH	07-Sep-22	8021B	
---------------------------------------	--	--	-------	----------	--	---------	----	-----------	-------	--

Petroleum Hydrocarbons by GC FID

GRO C6-C10*	<10.0		10.0	mg/kg	1	2090618	MS	07-Sep-22	8015B	
DRO >C10-C28*	<10.0		10.0	mg/kg	1	2090618	MS	07-Sep-22	8015B	
EXT DRO >C28-C36	<10.0		10.0	mg/kg	1	2090618	MS	07-Sep-22	8015B	

Surrogate: 1-Chlorooctane			78.1 %	45.3-161		2090618	MS	07-Sep-22	8015B	
---------------------------	--	--	--------	----------	--	---------	----	-----------	-------	--

Surrogate: 1-Chlorooctadecane			78.3 %	46.3-178		2090618	MS	07-Sep-22	8015B	
-------------------------------	--	--	--------	----------	--	---------	----	-----------	-------	--

Cardinal Laboratories

*=Accredited Analyte

PLEASE NOTE: Liability and Damages. Cardinal's liability and client's exclusive remedy for any claim arising, whether based in contract or tort, shall be limited to the amount paid by client for analyses. All claims, including those for negligence or any other cause whatsoever shall be deemed waived unless made in writing and received by Cardinal within thirty (30) days after completion of the applicable service. In no event shall Cardinal be liable for incidental or consequential damage including, without limitation, business interruptions, loss of use, or loss of profits incurred by client, its subsidiaries, affiliates or successors arising out of or related to the performance of the services hereunder by Cardinal, regardless of whether such claim is based upon any of the above stated reasons or otherwise. Results relate only to the samples identified above. This report shall not be reproduced except in full with written approval of Cardinal Laboratories.

Celey D. Keene, Lab Director/Quality Manager



PHONE (575) 393-2326 ° 101 E. MARLAND ° HOBBS, NM 88240

Analytical Results For:

ENSOLUM, LLC
705 W WADLEY AVE.
MIDLAND TX, 79705

Project: BIG WALT
Project Number: 03B1417054
Project Manager: BEAUX JENNINGS
Fax To:

Reported:
08-Sep-22 15:23

FS - 127 0.25-0.5"**H224052-36 (Soil)**

Analyte	Result	MDL	Reporting Limit	Units	Dilution	Batch	Analyst	Analyzed	Method	Notes
---------	--------	-----	-----------------	-------	----------	-------	---------	----------	--------	-------

Cardinal Laboratories**Inorganic Compounds**

Chloride	<16.0		16.0	mg/kg	4	2090719	AC	07-Sep-22	4500-Cl-B	
----------	-------	--	------	-------	---	---------	----	-----------	-----------	--

Volatile Organic Compounds by EPA Method 8021

Benzene*	<0.050		0.050	mg/kg	50	2090630	JH	07-Sep-22	8021B	
Toluene*	<0.050		0.050	mg/kg	50	2090630	JH	07-Sep-22	8021B	
Ethylbenzene*	<0.050		0.050	mg/kg	50	2090630	JH	07-Sep-22	8021B	
Total Xylenes*	<0.150		0.150	mg/kg	50	2090630	JH	07-Sep-22	8021B	
Total BTEX	<0.300		0.300	mg/kg	50	2090630	JH	07-Sep-22	8021B	

Surrogate: 4-Bromofluorobenzene (PID)			112 %	69.9-140		2090630	JH	07-Sep-22	8021B	
---------------------------------------	--	--	-------	----------	--	---------	----	-----------	-------	--

Petroleum Hydrocarbons by GC FID

GRO C6-C10*	<10.0		10.0	mg/kg	1	2090618	MS	07-Sep-22	8015B	
DRO >C10-C28*	<10.0		10.0	mg/kg	1	2090618	MS	07-Sep-22	8015B	
EXT DRO >C28-C36	<10.0		10.0	mg/kg	1	2090618	MS	07-Sep-22	8015B	

Surrogate: 1-Chlorooctane			76.9 %	45.3-161		2090618	MS	07-Sep-22	8015B	
---------------------------	--	--	--------	----------	--	---------	----	-----------	-------	--

Surrogate: 1-Chlorooctadecane			79.4 %	46.3-178		2090618	MS	07-Sep-22	8015B	
-------------------------------	--	--	--------	----------	--	---------	----	-----------	-------	--

Cardinal Laboratories

*=Accredited Analyte

PLEASE NOTE: Liability and Damages. Cardinal's liability and client's exclusive remedy for any claim arising, whether based in contract or tort, shall be limited to the amount paid by client for analyses. All claims, including those for negligence or any other cause whatsoever shall be deemed waived unless made in writing and received by Cardinal within thirty (30) days after completion of the applicable service. In no event shall Cardinal be liable for incidental or consequential damage including, without limitation, business interruptions, loss of use, or loss of profits incurred by client, its subsidiaries, affiliates or successors arising out of or related to the performance of the services hereunder by Cardinal, regardless of whether such claim is based upon any of the above stated reasons or otherwise. Results relate only to the samples identified above. This report shall not be reproduced except in full with written approval of Cardinal Laboratories.

Celey D. Keene, Lab Director/Quality Manager



PHONE (575) 393-2326 ° 101 E. MARLAND ° HOBBS, NM 88240

Analytical Results For:

ENSOLUM, LLC
705 W WADLEY AVE.
MIDLAND TX, 79705

Project: BIG WALT
Project Number: 03B1417054
Project Manager: BEAUX JENNINGS
Fax To:

Reported:
08-Sep-22 15:23

FS - 128 0.25-0.5"**H224052-37 (Soil)**

Analyte	Result	MDL	Reporting Limit	Units	Dilution	Batch	Analyst	Analyzed	Method	Notes
---------	--------	-----	-----------------	-------	----------	-------	---------	----------	--------	-------

Cardinal Laboratories**Inorganic Compounds**

Chloride	<16.0		16.0	mg/kg	4	2090719	AC	07-Sep-22	4500-Cl-B	
----------	-------	--	------	-------	---	---------	----	-----------	-----------	--

Volatile Organic Compounds by EPA Method 8021

Benzene*	<0.050		0.050	mg/kg	50	2090630	JH	07-Sep-22	8021B	
Toluene*	<0.050		0.050	mg/kg	50	2090630	JH	07-Sep-22	8021B	
Ethylbenzene*	<0.050		0.050	mg/kg	50	2090630	JH	07-Sep-22	8021B	
Total Xylenes*	<0.150		0.150	mg/kg	50	2090630	JH	07-Sep-22	8021B	
Total BTEX	<0.300		0.300	mg/kg	50	2090630	JH	07-Sep-22	8021B	

Surrogate: 4-Bromofluorobenzene (PID)			112 %	69.9-140		2090630	JH	07-Sep-22	8021B	
---------------------------------------	--	--	-------	----------	--	---------	----	-----------	-------	--

Petroleum Hydrocarbons by GC FID

GRO C6-C10*	<10.0		10.0	mg/kg	1	2090618	MS	07-Sep-22	8015B	
DRO >C10-C28*	<10.0		10.0	mg/kg	1	2090618	MS	07-Sep-22	8015B	
EXT DRO >C28-C36	<10.0		10.0	mg/kg	1	2090618	MS	07-Sep-22	8015B	

Surrogate: 1-Chlorooctane			78.2 %	45.3-161		2090618	MS	07-Sep-22	8015B	
---------------------------	--	--	--------	----------	--	---------	----	-----------	-------	--

Surrogate: 1-Chlorooctadecane			80.6 %	46.3-178		2090618	MS	07-Sep-22	8015B	
-------------------------------	--	--	--------	----------	--	---------	----	-----------	-------	--

Cardinal Laboratories

*=Accredited Analyte

PLEASE NOTE: Liability and Damages. Cardinal's liability and client's exclusive remedy for any claim arising, whether based in contract or tort, shall be limited to the amount paid by client for analyses. All claims, including those for negligence or any other cause whatsoever shall be deemed waived unless made in writing and received by Cardinal within thirty (30) days after completion of the applicable service. In no event shall Cardinal be liable for incidental or consequential damage including, without limitation, business interruptions, loss of use, or loss of profits incurred by client, its subsidiaries, affiliates or successors arising out of or related to the performance of the services hereunder by Cardinal, regardless of whether such claim is based upon any of the above stated reasons or otherwise. Results relate only to the samples identified above. This report shall not be reproduced except in full with written approval of Cardinal Laboratories.

Celey D. Keene, Lab Director/Quality Manager



PHONE (575) 393-2326 ° 101 E. MARLAND ° HOBBS, NM 88240

Analytical Results For:

ENSOLUM, LLC
705 W WADLEY AVE.
MIDLAND TX, 79705

Project: BIG WALT
Project Number: 03B1417054
Project Manager: BEAUX JENNINGS
Fax To:

Reported:
08-Sep-22 15:23

FS - 129 0.25-0.5"**H224052-38 (Soil)**

Analyte	Result	MDL	Reporting Limit	Units	Dilution	Batch	Analyst	Analyzed	Method	Notes
---------	--------	-----	-----------------	-------	----------	-------	---------	----------	--------	-------

Cardinal Laboratories**Inorganic Compounds**

Chloride	<16.0		16.0	mg/kg	4	2090719	AC	07-Sep-22	4500-Cl-B	
----------	-------	--	------	-------	---	---------	----	-----------	-----------	--

Volatile Organic Compounds by EPA Method 8021

Benzene*	<0.050		0.050	mg/kg	50	2090630	JH	07-Sep-22	8021B	
Toluene*	<0.050		0.050	mg/kg	50	2090630	JH	07-Sep-22	8021B	
Ethylbenzene*	<0.050		0.050	mg/kg	50	2090630	JH	07-Sep-22	8021B	
Total Xylenes*	<0.150		0.150	mg/kg	50	2090630	JH	07-Sep-22	8021B	
Total BTEX	<0.300		0.300	mg/kg	50	2090630	JH	07-Sep-22	8021B	

Surrogate: 4-Bromofluorobenzene (PID)			105 %	69.9-140		2090630	JH	07-Sep-22	8021B	
---------------------------------------	--	--	-------	----------	--	---------	----	-----------	-------	--

Petroleum Hydrocarbons by GC FID

GRO C6-C10*	<10.0		10.0	mg/kg	1	2090618	MS	07-Sep-22	8015B	
DRO >C10-C28*	<10.0		10.0	mg/kg	1	2090618	MS	07-Sep-22	8015B	
EXT DRO >C28-C36	<10.0		10.0	mg/kg	1	2090618	MS	07-Sep-22	8015B	

Surrogate: 1-Chlorooctane			78.1 %	45.3-161		2090618	MS	07-Sep-22	8015B	
---------------------------	--	--	--------	----------	--	---------	----	-----------	-------	--

Surrogate: 1-Chlorooctadecane			79.0 %	46.3-178		2090618	MS	07-Sep-22	8015B	
-------------------------------	--	--	--------	----------	--	---------	----	-----------	-------	--

Cardinal Laboratories

*=Accredited Analyte

PLEASE NOTE: Liability and Damages. Cardinal's liability and client's exclusive remedy for any claim arising, whether based in contract or tort, shall be limited to the amount paid by client for analyses. All claims, including those for negligence or any other cause whatsoever shall be deemed waived unless made in writing and received by Cardinal within thirty (30) days after completion of the applicable service. In no event shall Cardinal be liable for incidental or consequential damage including, without limitation, business interruptions, loss of use, or loss of profits incurred by client, its subsidiaries, affiliates or successors arising out of or related to the performance of the services hereunder by Cardinal, regardless of whether such claim is based upon any of the above stated reasons or otherwise. Results relate only to the samples identified above. This report shall not be reproduced except in full with written approval of Cardinal Laboratories.

Celey D. Keene, Lab Director/Quality Manager



PHONE (575) 393-2326 ° 101 E. MARLAND ° HOBBS, NM 88240

Analytical Results For:

ENSOLUM, LLC
705 W WADLEY AVE.
MIDLAND TX, 79705

Project: BIG WALT
Project Number: 03B1417054
Project Manager: BEAUX JENNINGS
Fax To:

Reported:
08-Sep-22 15:23

FS - 130 0.25-0.5"**H224052-39 (Soil)**

Analyte	Result	MDL	Reporting Limit	Units	Dilution	Batch	Analyst	Analyzed	Method	Notes
---------	--------	-----	-----------------	-------	----------	-------	---------	----------	--------	-------

Cardinal Laboratories**Inorganic Compounds**

Chloride	<16.0		16.0	mg/kg	4	2090719	AC	07-Sep-22	4500-Cl-B	
----------	-------	--	------	-------	---	---------	----	-----------	-----------	--

Volatile Organic Compounds by EPA Method 8021

Benzene*	<0.050		0.050	mg/kg	50	2090630	JH	07-Sep-22	8021B	
Toluene*	<0.050		0.050	mg/kg	50	2090630	JH	07-Sep-22	8021B	
Ethylbenzene*	<0.050		0.050	mg/kg	50	2090630	JH	07-Sep-22	8021B	
Total Xylenes*	<0.150		0.150	mg/kg	50	2090630	JH	07-Sep-22	8021B	
Total BTEX	<0.300		0.300	mg/kg	50	2090630	JH	07-Sep-22	8021B	

Surrogate: 4-Bromofluorobenzene (PID)			111 %	69.9-140		2090630	JH	07-Sep-22	8021B	
---------------------------------------	--	--	-------	----------	--	---------	----	-----------	-------	--

Petroleum Hydrocarbons by GC FID

GRO C6-C10*	<10.0		10.0	mg/kg	1	2090618	MS	07-Sep-22	8015B	
DRO >C10-C28*	<10.0		10.0	mg/kg	1	2090618	MS	07-Sep-22	8015B	
EXT DRO >C28-C36	<10.0		10.0	mg/kg	1	2090618	MS	07-Sep-22	8015B	

Surrogate: 1-Chlorooctane			85.8 %	45.3-161		2090618	MS	07-Sep-22	8015B	
---------------------------	--	--	--------	----------	--	---------	----	-----------	-------	--

Surrogate: 1-Chlorooctadecane			87.4 %	46.3-178		2090618	MS	07-Sep-22	8015B	
-------------------------------	--	--	--------	----------	--	---------	----	-----------	-------	--

Cardinal Laboratories

*=Accredited Analyte

PLEASE NOTE: Liability and Damages. Cardinal's liability and client's exclusive remedy for any claim arising, whether based in contract or tort, shall be limited to the amount paid by client for analyses. All claims, including those for negligence or any other cause whatsoever shall be deemed waived unless made in writing and received by Cardinal within thirty (30) days after completion of the applicable service. In no event shall Cardinal be liable for incidental or consequential damage including, without limitation, business interruptions, loss of use, or loss of profits incurred by client, its subsidiaries, affiliates or successors arising out of or related to the performance of the services hereunder by Cardinal, regardless of whether such claim is based upon any of the above stated reasons or otherwise. Results relate only to the samples identified above. This report shall not be reproduced except in full with written approval of Cardinal Laboratories.

Celey D. Keene, Lab Director/Quality Manager



PHONE (575) 393-2326 ° 101 E. MARLAND ° HOBBS, NM 88240

Analytical Results For:

ENSOLUM, LLC
705 W WADLEY AVE.
MIDLAND TX, 79705

Project: BIG WALT
Project Number: 03B1417054
Project Manager: BEAUX JENNINGS
Fax To:

Reported:
08-Sep-22 15:23

FS - 131 0.25-0.5"**H224052-40 (Soil)**

Analyte	Result	MDL	Reporting Limit	Units	Dilution	Batch	Analyst	Analyzed	Method	Notes
---------	--------	-----	-----------------	-------	----------	-------	---------	----------	--------	-------

Cardinal Laboratories**Inorganic Compounds**

Chloride	<16.0		16.0	mg/kg	4	2090719	AC	07-Sep-22	4500-Cl-B	
----------	-------	--	------	-------	---	---------	----	-----------	-----------	--

Volatile Organic Compounds by EPA Method 8021

Benzene*	<0.050		0.050	mg/kg	50	2090630	JH	07-Sep-22	8021B	
Toluene*	<0.050		0.050	mg/kg	50	2090630	JH	07-Sep-22	8021B	
Ethylbenzene*	<0.050		0.050	mg/kg	50	2090630	JH	07-Sep-22	8021B	
Total Xylenes*	<0.150		0.150	mg/kg	50	2090630	JH	07-Sep-22	8021B	
Total BTEX	<0.300		0.300	mg/kg	50	2090630	JH	07-Sep-22	8021B	

Surrogate: 4-Bromofluorobenzene (PID)			111 %	69.9-140		2090630	JH	07-Sep-22	8021B	
---------------------------------------	--	--	-------	----------	--	---------	----	-----------	-------	--

Petroleum Hydrocarbons by GC FID

GRO C6-C10*	<10.0		10.0	mg/kg	1	2090618	MS	07-Sep-22	8015B	
DRO >C10-C28*	188		10.0	mg/kg	1	2090618	MS	07-Sep-22	8015B	
EXT DRO >C28-C36	47.5		10.0	mg/kg	1	2090618	MS	07-Sep-22	8015B	

Surrogate: 1-Chlorooctane			80.7 %	45.3-161		2090618	MS	07-Sep-22	8015B	
---------------------------	--	--	--------	----------	--	---------	----	-----------	-------	--

Surrogate: 1-Chlorooctadecane			89.8 %	46.3-178		2090618	MS	07-Sep-22	8015B	
-------------------------------	--	--	--------	----------	--	---------	----	-----------	-------	--

Cardinal Laboratories

*=Accredited Analyte

PLEASE NOTE: Liability and Damages. Cardinal's liability and client's exclusive remedy for any claim arising, whether based in contract or tort, shall be limited to the amount paid by client for analyses. All claims, including those for negligence or any other cause whatsoever shall be deemed waived unless made in writing and received by Cardinal within thirty (30) days after completion of the applicable service. In no event shall Cardinal be liable for incidental or consequential damage including, without limitation, business interruptions, loss of use, or loss of profits incurred by client, its subsidiaries, affiliates or successors arising out of or related to the performance of the services hereunder by Cardinal, regardless of whether such claim is based upon any of the above stated reasons or otherwise. Results relate only to the samples identified above. This report shall not be reproduced except in full with written approval of Cardinal Laboratories.

Celey D. Keene, Lab Director/Quality Manager



PHONE (575) 393-2326 ° 101 E. MARLAND ° HOBBS, NM 88240

Analytical Results For:

ENSOLUM, LLC
705 W WADLEY AVE.
MIDLAND TX, 79705

Project: BIG WALT
Project Number: 03B1417054
Project Manager: BEAUX JENNINGS
Fax To:

Reported:
08-Sep-22 15:23

FS - 132 0.25-0.5"**H224052-41 (Soil)**

Analyte	Result	MDL	Reporting Limit	Units	Dilution	Batch	Analyst	Analyzed	Method	Notes
---------	--------	-----	-----------------	-------	----------	-------	---------	----------	--------	-------

Cardinal Laboratories**Inorganic Compounds**

Chloride	32.0		16.0	mg/kg	4	2090719	AC	07-Sep-22	4500-Cl-B	
-----------------	-------------	--	------	-------	---	---------	----	-----------	-----------	--

Volatile Organic Compounds by EPA Method 8021

Benzene*	<0.050		0.050	mg/kg	50	2090630	JH	07-Sep-22	8021B	
Toluene*	<0.050		0.050	mg/kg	50	2090630	JH	07-Sep-22	8021B	
Ethylbenzene*	<0.050		0.050	mg/kg	50	2090630	JH	07-Sep-22	8021B	
Total Xylenes*	<0.150		0.150	mg/kg	50	2090630	JH	07-Sep-22	8021B	
Total BTEX	<0.300		0.300	mg/kg	50	2090630	JH	07-Sep-22	8021B	

<i>Surrogate: 4-Bromofluorobenzene (PID)</i>			112 %		69.9-140	2090630	JH	07-Sep-22	8021B	
--	--	--	-------	--	----------	---------	----	-----------	-------	--

Petroleum Hydrocarbons by GC FID

GRO C6-C10*	<10.0		10.0	mg/kg	1	2090618	MS	07-Sep-22	8015B	
DRO >C10-C28*	<10.0		10.0	mg/kg	1	2090618	MS	07-Sep-22	8015B	
EXT DRO >C28-C36	<10.0		10.0	mg/kg	1	2090618	MS	07-Sep-22	8015B	

<i>Surrogate: 1-Chlorooctane</i>			81.7 %		45.3-161	2090618	MS	07-Sep-22	8015B	
----------------------------------	--	--	--------	--	----------	---------	----	-----------	-------	--

<i>Surrogate: 1-Chlorooctadecane</i>			84.3 %		46.3-178	2090618	MS	07-Sep-22	8015B	
--------------------------------------	--	--	--------	--	----------	---------	----	-----------	-------	--

Cardinal Laboratories

*=Accredited Analyte

PLEASE NOTE: Liability and Damages. Cardinal's liability and client's exclusive remedy for any claim arising, whether based in contract or tort, shall be limited to the amount paid by client for analyses. All claims, including those for negligence or any other cause whatsoever shall be deemed waived unless made in writing and received by Cardinal within thirty (30) days after completion of the applicable service. In no event shall Cardinal be liable for incidental or consequential damage including, without limitation, business interruptions, loss of use, or loss of profits incurred by client, its subsidiaries, affiliates or successors arising out of or related to the performance of the services hereunder by Cardinal, regardless of whether such claim is based upon any of the above stated reasons or otherwise. Results relate only to the samples identified above. This report shall not be reproduced except in full with written approval of Cardinal Laboratories.

Celey D. Keene, Lab Director/Quality Manager



PHONE (575) 393-2326 ° 101 E. MARLAND ° HOBBS, NM 88240

Analytical Results For:

ENSOLUM, LLC
705 W WADLEY AVE.
MIDLAND TX, 79705

Project: BIG WALT
Project Number: 03B1417054
Project Manager: BEAUX JENNINGS
Fax To:

Reported:
08-Sep-22 15:23

FS - 133 0.25-0.5"
H224052-42 (Soil)

Analyte	Result	MDL	Reporting Limit	Units	Dilution	Batch	Analyst	Analyzed	Method	Notes
---------	--------	-----	-----------------	-------	----------	-------	---------	----------	--------	-------

Cardinal Laboratories**Inorganic Compounds**

Chloride	16.0		16.0	mg/kg	4	2090719	AC	07-Sep-22	4500-Cl-B	
-----------------	-------------	--	------	-------	---	---------	----	-----------	-----------	--

Volatile Organic Compounds by EPA Method 8021

Benzene*	<0.050		0.050	mg/kg	50	2090630	JH	07-Sep-22	8021B	
Toluene*	<0.050		0.050	mg/kg	50	2090630	JH	07-Sep-22	8021B	
Ethylbenzene*	<0.050		0.050	mg/kg	50	2090630	JH	07-Sep-22	8021B	
Total Xylenes*	<0.150		0.150	mg/kg	50	2090630	JH	07-Sep-22	8021B	
Total BTEX	<0.300		0.300	mg/kg	50	2090630	JH	07-Sep-22	8021B	

<i>Surrogate: 4-Bromofluorobenzene (PID)</i>			106 %		69.9-140	2090630	JH	07-Sep-22	8021B	
--	--	--	-------	--	----------	---------	----	-----------	-------	--

Petroleum Hydrocarbons by GC FID

GRO C6-C10*	<10.0		10.0	mg/kg	1	2090618	MS	07-Sep-22	8015B	
DRO >C10-C28*	<10.0		10.0	mg/kg	1	2090618	MS	07-Sep-22	8015B	
EXT DRO >C28-C36	<10.0		10.0	mg/kg	1	2090618	MS	07-Sep-22	8015B	

<i>Surrogate: 1-Chlorooctane</i>			77.8 %		45.3-161	2090618	MS	07-Sep-22	8015B	
----------------------------------	--	--	--------	--	----------	---------	----	-----------	-------	--

<i>Surrogate: 1-Chlorooctadecane</i>			79.9 %		46.3-178	2090618	MS	07-Sep-22	8015B	
--------------------------------------	--	--	--------	--	----------	---------	----	-----------	-------	--

Cardinal Laboratories

*=Accredited Analyte

PLEASE NOTE: Liability and Damages. Cardinal's liability and client's exclusive remedy for any claim arising, whether based in contract or tort, shall be limited to the amount paid by client for analyses. All claims, including those for negligence or any other cause whatsoever shall be deemed waived unless made in writing and received by Cardinal within thirty (30) days after completion of the applicable service. In no event shall Cardinal be liable for incidental or consequential damage including, without limitation, business interruptions, loss of use, or loss of profits incurred by client, its subsidiaries, affiliates or successors arising out of or related to the performance of the services hereunder by Cardinal, regardless of whether such claim is based upon any of the above stated reasons or otherwise. Results relate only to the samples identified above. This report shall not be reproduced except in full with written approval of Cardinal Laboratories.

Celey D. Keene, Lab Director/Quality Manager



PHONE (575) 393-2326 ° 101 E. MARLAND ° HOBBS, NM 88240

Analytical Results For:

ENSOLUM, LLC
705 W WADLEY AVE.
MIDLAND TX, 79705

Project: BIG WALT
Project Number: 03B1417054
Project Manager: BEAUX JENNINGS
Fax To:

Reported:
08-Sep-22 15:23

FS - 134 0.25-0.5"**H224052-43 (Soil)**

Analyte	Result	MDL	Reporting Limit	Units	Dilution	Batch	Analyst	Analyzed	Method	Notes
---------	--------	-----	-----------------	-------	----------	-------	---------	----------	--------	-------

Cardinal Laboratories**Inorganic Compounds**

Chloride	16.0		16.0	mg/kg	4	2090719	AC	07-Sep-22	4500-Cl-B	
-----------------	-------------	--	------	-------	---	---------	----	-----------	-----------	--

Volatile Organic Compounds by EPA Method 8021

Benzene*	<0.050		0.050	mg/kg	50	2090630	JH	07-Sep-22	8021B	
Toluene*	<0.050		0.050	mg/kg	50	2090630	JH	07-Sep-22	8021B	
Ethylbenzene*	<0.050		0.050	mg/kg	50	2090630	JH	07-Sep-22	8021B	
Total Xylenes*	<0.150		0.150	mg/kg	50	2090630	JH	07-Sep-22	8021B	
Total BTEX	<0.300		0.300	mg/kg	50	2090630	JH	07-Sep-22	8021B	

<i>Surrogate: 4-Bromofluorobenzene (PID)</i>			104 %	69.9-140		2090630	JH	07-Sep-22	8021B	
--	--	--	-------	----------	--	---------	----	-----------	-------	--

Petroleum Hydrocarbons by GC FID

GRO C6-C10*	<10.0		10.0	mg/kg	1	2090618	MS	07-Sep-22	8015B	
DRO >C10-C28*	<10.0		10.0	mg/kg	1	2090618	MS	07-Sep-22	8015B	
EXT DRO >C28-C36	<10.0		10.0	mg/kg	1	2090618	MS	07-Sep-22	8015B	

<i>Surrogate: 1-Chlorooctane</i>			81.8 %	45.3-161		2090618	MS	07-Sep-22	8015B	
----------------------------------	--	--	--------	----------	--	---------	----	-----------	-------	--

<i>Surrogate: 1-Chlorooctadecane</i>			87.4 %	46.3-178		2090618	MS	07-Sep-22	8015B	
--------------------------------------	--	--	--------	----------	--	---------	----	-----------	-------	--

Cardinal Laboratories

*=Accredited Analyte

PLEASE NOTE: Liability and Damages. Cardinal's liability and client's exclusive remedy for any claim arising, whether based in contract or tort, shall be limited to the amount paid by client for analyses. All claims, including those for negligence or any other cause whatsoever shall be deemed waived unless made in writing and received by Cardinal within thirty (30) days after completion of the applicable service. In no event shall Cardinal be liable for incidental or consequential damage including, without limitation, business interruptions, loss of use, or loss of profits incurred by client, its subsidiaries, affiliates or successors arising out of or related to the performance of the services hereunder by Cardinal, regardless of whether such claim is based upon any of the above stated reasons or otherwise. Results relate only to the samples identified above. This report shall not be reproduced except in full with written approval of Cardinal Laboratories.

Celey D. Keene, Lab Director/Quality Manager



PHONE (575) 393-2326 ° 101 E. MARLAND ° HOBBS, NM 88240

Analytical Results For:

ENSOLUM, LLC
705 W WADLEY AVE.
MIDLAND TX, 79705

Project: BIG WALT
Project Number: 03B1417054
Project Manager: BEAUX JENNINGS
Fax To:

Reported:
08-Sep-22 15:23

FS - 135 0.25-0.5"**H224052-44 (Soil)**

Analyte	Result	MDL	Reporting Limit	Units	Dilution	Batch	Analyst	Analyzed	Method	Notes
---------	--------	-----	-----------------	-------	----------	-------	---------	----------	--------	-------

Cardinal Laboratories**Inorganic Compounds**

Chloride	<16.0		16.0	mg/kg	4	2090719	AC	07-Sep-22	4500-Cl-B	
----------	-------	--	------	-------	---	---------	----	-----------	-----------	--

Volatile Organic Compounds by EPA Method 8021

Benzene*	<0.050		0.050	mg/kg	50	2090630	JH	07-Sep-22	8021B	
Toluene*	<0.050		0.050	mg/kg	50	2090630	JH	07-Sep-22	8021B	
Ethylbenzene*	<0.050		0.050	mg/kg	50	2090630	JH	07-Sep-22	8021B	
Total Xylenes*	<0.150		0.150	mg/kg	50	2090630	JH	07-Sep-22	8021B	
Total BTEX	<0.300		0.300	mg/kg	50	2090630	JH	07-Sep-22	8021B	

Surrogate: 4-Bromofluorobenzene (PID)			104 %	69.9-140		2090630	JH	07-Sep-22	8021B	
---------------------------------------	--	--	-------	----------	--	---------	----	-----------	-------	--

Petroleum Hydrocarbons by GC FID

GRO C6-C10*	<10.0		10.0	mg/kg	1	2090618	MS	07-Sep-22	8015B	
DRO >C10-C28*	<10.0		10.0	mg/kg	1	2090618	MS	07-Sep-22	8015B	
EXT DRO >C28-C36	<10.0		10.0	mg/kg	1	2090618	MS	07-Sep-22	8015B	

Surrogate: 1-Chlorooctane			83.0 %	45.3-161		2090618	MS	07-Sep-22	8015B	
---------------------------	--	--	--------	----------	--	---------	----	-----------	-------	--

Surrogate: 1-Chlorooctadecane			84.7 %	46.3-178		2090618	MS	07-Sep-22	8015B	
-------------------------------	--	--	--------	----------	--	---------	----	-----------	-------	--

Cardinal Laboratories

*=Accredited Analyte

PLEASE NOTE: Liability and Damages. Cardinal's liability and client's exclusive remedy for any claim arising, whether based in contract or tort, shall be limited to the amount paid by client for analyses. All claims, including those for negligence or any other cause whatsoever shall be deemed waived unless made in writing and received by Cardinal within thirty (30) days after completion of the applicable service. In no event shall Cardinal be liable for incidental or consequential damage including, without limitation, business interruptions, loss of use, or loss of profits incurred by client, its subsidiaries, affiliates or successors arising out of or related to the performance of the services hereunder by Cardinal, regardless of whether such claim is based upon any of the above stated reasons or otherwise. Results relate only to the samples identified above. This report shall not be reproduced except in full with written approval of Cardinal Laboratories.

Celey D. Keene, Lab Director/Quality Manager



PHONE (575) 393-2326 ° 101 E. MARLAND ° HOBBS, NM 88240

Analytical Results For:

ENSOLUM, LLC
705 W WADLEY AVE.
MIDLAND TX, 79705

Project: BIG WALT
Project Number: 03B1417054
Project Manager: BEAUX JENNINGS
Fax To:

Reported:
08-Sep-22 15:23

FS - 136 0.25-0.5"**H224052-45 (Soil)**

Analyte	Result	MDL	Reporting Limit	Units	Dilution	Batch	Analyst	Analyzed	Method	Notes
---------	--------	-----	-----------------	-------	----------	-------	---------	----------	--------	-------

Cardinal Laboratories**Inorganic Compounds**

Chloride	<16.0		16.0	mg/kg	4	2090720	AC	07-Sep-22	4500-Cl-B	
----------	-------	--	------	-------	---	---------	----	-----------	-----------	--

Volatile Organic Compounds by EPA Method 8021

Benzene*	<0.050		0.050	mg/kg	50	2090630	JH	07-Sep-22	8021B	
Toluene*	<0.050		0.050	mg/kg	50	2090630	JH	07-Sep-22	8021B	
Ethylbenzene*	<0.050		0.050	mg/kg	50	2090630	JH	07-Sep-22	8021B	
Total Xylenes*	<0.150		0.150	mg/kg	50	2090630	JH	07-Sep-22	8021B	
Total BTEX	<0.300		0.300	mg/kg	50	2090630	JH	07-Sep-22	8021B	

Surrogate: 4-Bromofluorobenzene (PID)			102 %	69.9-140		2090630	JH	07-Sep-22	8021B	
---------------------------------------	--	--	-------	----------	--	---------	----	-----------	-------	--

Petroleum Hydrocarbons by GC FID

GRO C6-C10*	<10.0		10.0	mg/kg	1	2090618	MS	07-Sep-22	8015B	
DRO >C10-C28*	32.1		10.0	mg/kg	1	2090618	MS	07-Sep-22	8015B	
EXT DRO >C28-C36	<10.0		10.0	mg/kg	1	2090618	MS	07-Sep-22	8015B	

Surrogate: 1-Chlorooctane			90.3 %	45.3-161		2090618	MS	07-Sep-22	8015B	
---------------------------	--	--	--------	----------	--	---------	----	-----------	-------	--

Surrogate: 1-Chlorooctadecane			94.1 %	46.3-178		2090618	MS	07-Sep-22	8015B	
-------------------------------	--	--	--------	----------	--	---------	----	-----------	-------	--

Cardinal Laboratories

*=Accredited Analyte

PLEASE NOTE: Liability and Damages. Cardinal's liability and client's exclusive remedy for any claim arising, whether based in contract or tort, shall be limited to the amount paid by client for analyses. All claims, including those for negligence or any other cause whatsoever shall be deemed waived unless made in writing and received by Cardinal within thirty (30) days after completion of the applicable service. In no event shall Cardinal be liable for incidental or consequential damage including, without limitation, business interruptions, loss of use, or loss of profits incurred by client, its subsidiaries, affiliates or successors arising out of or related to the performance of the services hereunder by Cardinal, regardless of whether such claim is based upon any of the above stated reasons or otherwise. Results relate only to the samples identified above. This report shall not be reproduced except in full with written approval of Cardinal Laboratories.

Celey D. Keene, Lab Director/Quality Manager



PHONE (575) 393-2326 ° 101 E. MARLAND ° HOBBS, NM 88240

Analytical Results For:

ENSOLUM, LLC
705 W WADLEY AVE.
MIDLAND TX, 79705

Project: BIG WALT
Project Number: 03B1417054
Project Manager: BEAUX JENNINGS
Fax To:

Reported:
08-Sep-22 15:23

FS - 137 0.25-0.5"**H224052-46 (Soil)**

Analyte	Result	MDL	Reporting Limit	Units	Dilution	Batch	Analyst	Analyzed	Method	Notes
---------	--------	-----	-----------------	-------	----------	-------	---------	----------	--------	-------

Cardinal Laboratories**Inorganic Compounds**

Chloride	<16.0		16.0	mg/kg	4	2090720	AC	07-Sep-22	4500-Cl-B	
----------	-------	--	------	-------	---	---------	----	-----------	-----------	--

Volatile Organic Compounds by EPA Method 8021

Benzene*	<0.050		0.050	mg/kg	50	2090630	JH	07-Sep-22	8021B	
Toluene*	<0.050		0.050	mg/kg	50	2090630	JH	07-Sep-22	8021B	
Ethylbenzene*	<0.050		0.050	mg/kg	50	2090630	JH	07-Sep-22	8021B	
Total Xylenes*	<0.150		0.150	mg/kg	50	2090630	JH	07-Sep-22	8021B	
Total BTEX	<0.300		0.300	mg/kg	50	2090630	JH	07-Sep-22	8021B	

Surrogate: 4-Bromofluorobenzene (PID)			103 %	69.9-140		2090630	JH	07-Sep-22	8021B	
---------------------------------------	--	--	-------	----------	--	---------	----	-----------	-------	--

Petroleum Hydrocarbons by GC FID

GRO C6-C10*	<10.0		10.0	mg/kg	1	2090618	MS	07-Sep-22	8015B	
DRO >C10-C28*	<10.0		10.0	mg/kg	1	2090618	MS	07-Sep-22	8015B	
EXT DRO >C28-C36	<10.0		10.0	mg/kg	1	2090618	MS	07-Sep-22	8015B	

Surrogate: 1-Chlorooctane			89.0 %	45.3-161		2090618	MS	07-Sep-22	8015B	
---------------------------	--	--	--------	----------	--	---------	----	-----------	-------	--

Surrogate: 1-Chlorooctadecane			91.1 %	46.3-178		2090618	MS	07-Sep-22	8015B	
-------------------------------	--	--	--------	----------	--	---------	----	-----------	-------	--

Cardinal Laboratories

*=Accredited Analyte

PLEASE NOTE: Liability and Damages. Cardinal's liability and client's exclusive remedy for any claim arising, whether based in contract or tort, shall be limited to the amount paid by client for analyses. All claims, including those for negligence or any other cause whatsoever shall be deemed waived unless made in writing and received by Cardinal within thirty (30) days after completion of the applicable service. In no event shall Cardinal be liable for incidental or consequential damage including, without limitation, business interruptions, loss of use, or loss of profits incurred by client, its subsidiaries, affiliates or successors arising out of or related to the performance of the services hereunder by Cardinal, regardless of whether such claim is based upon any of the above stated reasons or otherwise. Results relate only to the samples identified above. This report shall not be reproduced except in full with written approval of Cardinal Laboratories.

Celey D. Keene, Lab Director/Quality Manager



PHONE (575) 393-2326 ° 101 E. MARLAND ° HOBBS, NM 88240

Analytical Results For:

ENSOLUM, LLC
705 W WADLEY AVE.
MIDLAND TX, 79705

Project: BIG WALT
Project Number: 03B1417054
Project Manager: BEAUX JENNINGS
Fax To:

Reported:
08-Sep-22 15:23

FS - 138 0.25-0.5"**H224052-47 (Soil)**

Analyte	Result	MDL	Reporting Limit	Units	Dilution	Batch	Analyst	Analyzed	Method	Notes
---------	--------	-----	-----------------	-------	----------	-------	---------	----------	--------	-------

Cardinal Laboratories**Inorganic Compounds**

Chloride	<16.0		16.0	mg/kg	4	2090720	AC	07-Sep-22	4500-Cl-B	
----------	-------	--	------	-------	---	---------	----	-----------	-----------	--

Volatile Organic Compounds by EPA Method 8021

Benzene*	<0.050		0.050	mg/kg	50	2090630	JH	07-Sep-22	8021B	
Toluene*	<0.050		0.050	mg/kg	50	2090630	JH	07-Sep-22	8021B	
Ethylbenzene*	<0.050		0.050	mg/kg	50	2090630	JH	07-Sep-22	8021B	
Total Xylenes*	<0.150		0.150	mg/kg	50	2090630	JH	07-Sep-22	8021B	
Total BTEX	<0.300		0.300	mg/kg	50	2090630	JH	07-Sep-22	8021B	

Surrogate: 4-Bromofluorobenzene (PID)			104 %	69.9-140		2090630	JH	07-Sep-22	8021B	
---------------------------------------	--	--	-------	----------	--	---------	----	-----------	-------	--

Petroleum Hydrocarbons by GC FID

GRO C6-C10*	<10.0		10.0	mg/kg	1	2090618	MS	07-Sep-22	8015B	
DRO >C10-C28*	<10.0		10.0	mg/kg	1	2090618	MS	07-Sep-22	8015B	
EXT DRO >C28-C36	<10.0		10.0	mg/kg	1	2090618	MS	07-Sep-22	8015B	

Surrogate: 1-Chlorooctane			85.6 %	45.3-161		2090618	MS	07-Sep-22	8015B	
---------------------------	--	--	--------	----------	--	---------	----	-----------	-------	--

Surrogate: 1-Chlorooctadecane			89.7 %	46.3-178		2090618	MS	07-Sep-22	8015B	
-------------------------------	--	--	--------	----------	--	---------	----	-----------	-------	--

Cardinal Laboratories

*=Accredited Analyte

PLEASE NOTE: Liability and Damages. Cardinal's liability and client's exclusive remedy for any claim arising, whether based in contract or tort, shall be limited to the amount paid by client for analyses. All claims, including those for negligence or any other cause whatsoever shall be deemed waived unless made in writing and received by Cardinal within thirty (30) days after completion of the applicable service. In no event shall Cardinal be liable for incidental or consequential damage including, without limitation, business interruptions, loss of use, or loss of profits incurred by client, its subsidiaries, affiliates or successors arising out of or related to the performance of the services hereunder by Cardinal, regardless of whether such claim is based upon any of the above stated reasons or otherwise. Results relate only to the samples identified above. This report shall not be reproduced except in full with written approval of Cardinal Laboratories.

Celey D. Keene, Lab Director/Quality Manager



PHONE (575) 393-2326 ° 101 E. MARLAND ° HOBBS, NM 88240

Analytical Results For:

ENSOLUM, LLC
705 W WADLEY AVE.
MIDLAND TX, 79705

Project: BIG WALT
Project Number: 03B1417054
Project Manager: BEAUX JENNINGS
Fax To:

Reported:
08-Sep-22 15:23

FS - 139 0.25-0.5"
H224052-48 (Soil)

Analyte	Result	MDL	Reporting Limit	Units	Dilution	Batch	Analyst	Analyzed	Method	Notes
---------	--------	-----	-----------------	-------	----------	-------	---------	----------	--------	-------

Cardinal Laboratories**Inorganic Compounds**

Chloride	<16.0		16.0	mg/kg	4	2090720	AC	07-Sep-22	4500-Cl-B	
----------	-------	--	------	-------	---	---------	----	-----------	-----------	--

Volatile Organic Compounds by EPA Method 8021

Benzene*	<0.050		0.050	mg/kg	50	2090630	JH	07-Sep-22	8021B	
Toluene*	<0.050		0.050	mg/kg	50	2090630	JH	07-Sep-22	8021B	
Ethylbenzene*	<0.050		0.050	mg/kg	50	2090630	JH	07-Sep-22	8021B	
Total Xylenes*	<0.150		0.150	mg/kg	50	2090630	JH	07-Sep-22	8021B	
Total BTEX	<0.300		0.300	mg/kg	50	2090630	JH	07-Sep-22	8021B	

Surrogate: 4-Bromofluorobenzene (PID)			106 %	69.9-140		2090630	JH	07-Sep-22	8021B	
---------------------------------------	--	--	-------	----------	--	---------	----	-----------	-------	--

Petroleum Hydrocarbons by GC FID

GRO C6-C10*	<10.0		10.0	mg/kg	1	2090618	MS	07-Sep-22	8015B	
DRO >C10-C28*	<10.0		10.0	mg/kg	1	2090618	MS	07-Sep-22	8015B	
EXT DRO >C28-C36	<10.0		10.0	mg/kg	1	2090618	MS	07-Sep-22	8015B	

Surrogate: 1-Chlorooctane			86.4 %	45.3-161		2090618	MS	07-Sep-22	8015B	
---------------------------	--	--	--------	----------	--	---------	----	-----------	-------	--

Surrogate: 1-Chlorooctadecane			89.7 %	46.3-178		2090618	MS	07-Sep-22	8015B	
-------------------------------	--	--	--------	----------	--	---------	----	-----------	-------	--

Cardinal Laboratories

*=Accredited Analyte

PLEASE NOTE: Liability and Damages. Cardinal's liability and client's exclusive remedy for any claim arising, whether based in contract or tort, shall be limited to the amount paid by client for analyses. All claims, including those for negligence or any other cause whatsoever shall be deemed waived unless made in writing and received by Cardinal within thirty (30) days after completion of the applicable service. In no event shall Cardinal be liable for incidental or consequential damage including, without limitation, business interruptions, loss of use, or loss of profits incurred by client, its subsidiaries, affiliates or successors arising out of or related to the performance of the services hereunder by Cardinal, regardless of whether such claim is based upon any of the above stated reasons or otherwise. Results relate only to the samples identified above. This report shall not be reproduced except in full with written approval of Cardinal Laboratories.

Celey D. Keene, Lab Director/Quality Manager



PHONE (575) 393-2326 • 101 E. MARLAND • HOBBS, NM 88240

Analytical Results For:

ENSOLUM, LLC
705 W WADLEY AVE.
MIDLAND TX, 79705

Project: BIG WALT
Project Number: 03B1417054
Project Manager: BEAUX JENNINGS
Fax To:

Reported:
08-Sep-22 15:23

FS - 140 0.25-0.5"
H224052-49 (Soil)

Analyte	Result	MDL	Reporting Limit	Units	Dilution	Batch	Analyst	Analyzed	Method	Notes
---------	--------	-----	-----------------	-------	----------	-------	---------	----------	--------	-------

Cardinal Laboratories**Inorganic Compounds**

Chloride	<16.0		16.0	mg/kg	4	2090720	AC	07-Sep-22	4500-Cl-B	
----------	-------	--	------	-------	---	---------	----	-----------	-----------	--

Volatile Organic Compounds by EPA Method 8021

Benzene*	<0.050		0.050	mg/kg	50	2090630	JH	07-Sep-22	8021B	
Toluene*	<0.050		0.050	mg/kg	50	2090630	JH	07-Sep-22	8021B	
Ethylbenzene*	<0.050		0.050	mg/kg	50	2090630	JH	07-Sep-22	8021B	
Total Xylenes*	<0.150		0.150	mg/kg	50	2090630	JH	07-Sep-22	8021B	
Total BTEX	<0.300		0.300	mg/kg	50	2090630	JH	07-Sep-22	8021B	

Surrogate: 4-Bromofluorobenzene (PID)			103 %	69.9-140		2090630	JH	07-Sep-22	8021B	
---------------------------------------	--	--	-------	----------	--	---------	----	-----------	-------	--

Petroleum Hydrocarbons by GC FID

GRO C6-C10*	<10.0		10.0	mg/kg	1	2090618	MS	07-Sep-22	8015B	
DRO >C10-C28*	21.7		10.0	mg/kg	1	2090618	MS	07-Sep-22	8015B	
EXT DRO >C28-C36	<10.0		10.0	mg/kg	1	2090618	MS	07-Sep-22	8015B	

Surrogate: 1-Chlorooctane			94.4 %	45.3-161		2090618	MS	07-Sep-22	8015B	
---------------------------	--	--	--------	----------	--	---------	----	-----------	-------	--

Surrogate: 1-Chlorooctadecane			96.4 %	46.3-178		2090618	MS	07-Sep-22	8015B	
-------------------------------	--	--	--------	----------	--	---------	----	-----------	-------	--

Cardinal Laboratories

*=Accredited Analyte

PLEASE NOTE: Liability and Damages. Cardinal's liability and client's exclusive remedy for any claim arising, whether based in contract or tort, shall be limited to the amount paid by client for analyses. All claims, including those for negligence or any other cause whatsoever shall be deemed waived unless made in writing and received by Cardinal within thirty (30) days after completion of the applicable service. In no event shall Cardinal be liable for incidental or consequential damage including, without limitation, business interruptions, loss of use, or loss of profits incurred by client, its subsidiaries, affiliates or successors arising out of or related to the performance of the services hereunder by Cardinal, regardless of whether such claim is based upon any of the above stated reasons or otherwise. Results relate only to the samples identified above. This report shall not be reproduced except in full with written approval of Cardinal Laboratories.

Celey D. Keene, Lab Director/Quality Manager



PHONE (575) 393-2326 ° 101 E. MARLAND ° HOBBS, NM 88240

Analytical Results For:

ENSOLUM, LLC
705 W WADLEY AVE.
MIDLAND TX, 79705

Project: BIG WALT
Project Number: 03B1417054
Project Manager: BEAUX JENNINGS
Fax To:

Reported:
08-Sep-22 15:23

FS - 141 0.25-0.5"
H224052-50 (Soil)

Analyte	Result	MDL	Reporting Limit	Units	Dilution	Batch	Analyst	Analyzed	Method	Notes
---------	--------	-----	-----------------	-------	----------	-------	---------	----------	--------	-------

Cardinal Laboratories**Inorganic Compounds**

Chloride	<16.0		16.0	mg/kg	4	2090720	AC	07-Sep-22	4500-Cl-B	
----------	-------	--	------	-------	---	---------	----	-----------	-----------	--

Volatile Organic Compounds by EPA Method 8021

Benzene*	<0.050		0.050	mg/kg	50	2090630	JH	07-Sep-22	8021B	
Toluene*	<0.050		0.050	mg/kg	50	2090630	JH	07-Sep-22	8021B	
Ethylbenzene*	<0.050		0.050	mg/kg	50	2090630	JH	07-Sep-22	8021B	
Total Xylenes*	<0.150		0.150	mg/kg	50	2090630	JH	07-Sep-22	8021B	
Total BTEX	<0.300		0.300	mg/kg	50	2090630	JH	07-Sep-22	8021B	

Surrogate: 4-Bromofluorobenzene (PID)			108 %	69.9-140		2090630	JH	07-Sep-22	8021B	
---------------------------------------	--	--	-------	----------	--	---------	----	-----------	-------	--

Petroleum Hydrocarbons by GC FID

GRO C6-C10*	<10.0		10.0	mg/kg	1	2090619	MS	07-Sep-22	8015B	
DRO >C10-C28*	<10.0		10.0	mg/kg	1	2090619	MS	07-Sep-22	8015B	
EXT DRO >C28-C36	<10.0		10.0	mg/kg	1	2090619	MS	07-Sep-22	8015B	

Surrogate: 1-Chlorooctane			78.8 %	45.3-161		2090619	MS	07-Sep-22	8015B	
---------------------------	--	--	--------	----------	--	---------	----	-----------	-------	--

Surrogate: 1-Chlorooctadecane			81.2 %	46.3-178		2090619	MS	07-Sep-22	8015B	
-------------------------------	--	--	--------	----------	--	---------	----	-----------	-------	--

Cardinal Laboratories

*=Accredited Analyte

PLEASE NOTE: Liability and Damages. Cardinal's liability and client's exclusive remedy for any claim arising, whether based in contract or tort, shall be limited to the amount paid by client for analyses. All claims, including those for negligence or any other cause whatsoever shall be deemed waived unless made in writing and received by Cardinal within thirty (30) days after completion of the applicable service. In no event shall Cardinal be liable for incidental or consequential damage including, without limitation, business interruptions, loss of use, or loss of profits incurred by client, its subsidiaries, affiliates or successors arising out of or related to the performance of the services hereunder by Cardinal, regardless of whether such claim is based upon any of the above stated reasons or otherwise. Results relate only to the samples identified above. This report shall not be reproduced except in full with written approval of Cardinal Laboratories.

Celey D. Keene, Lab Director/Quality Manager



PHONE (575) 393-2326 ° 101 E. MARLAND ° HOBBS, NM 88240

Analytical Results For:

ENSOLUM, LLC
705 W WADLEY AVE.
MIDLAND TX, 79705

Project: BIG WALT
Project Number: 03B1417054
Project Manager: BEAUX JENNINGS
Fax To:

Reported:
08-Sep-22 15:23

FS - 142 0.25-0.5"**H224052-51 (Soil)**

Analyte	Result	MDL	Reporting Limit	Units	Dilution	Batch	Analyst	Analyzed	Method	Notes
---------	--------	-----	-----------------	-------	----------	-------	---------	----------	--------	-------

Cardinal Laboratories**Inorganic Compounds**

Chloride	<16.0		16.0	mg/kg	4	2090720	AC	07-Sep-22	4500-Cl-B	
----------	-------	--	------	-------	---	---------	----	-----------	-----------	--

Volatile Organic Compounds by EPA Method 8021

Benzene*	<0.050		0.050	mg/kg	50	2090707	JH	07-Sep-22	8021B	
Toluene*	<0.050		0.050	mg/kg	50	2090707	JH	07-Sep-22	8021B	
Ethylbenzene*	<0.050		0.050	mg/kg	50	2090707	JH	07-Sep-22	8021B	
Total Xylenes*	<0.150		0.150	mg/kg	50	2090707	JH	07-Sep-22	8021B	
Total BTEX	<0.300		0.300	mg/kg	50	2090707	JH	07-Sep-22	8021B	

Surrogate: 4-Bromofluorobenzene (PID)			101 %	69.9-140		2090707	JH	07-Sep-22	8021B	
---------------------------------------	--	--	-------	----------	--	---------	----	-----------	-------	--

Petroleum Hydrocarbons by GC FID

GRO C6-C10*	<10.0		10.0	mg/kg	1	2090619	MS	07-Sep-22	8015B	
DRO >C10-C28*	<10.0		10.0	mg/kg	1	2090619	MS	07-Sep-22	8015B	
EXT DRO >C28-C36	<10.0		10.0	mg/kg	1	2090619	MS	07-Sep-22	8015B	

Surrogate: 1-Chlorooctane			86.2 %	45.3-161		2090619	MS	07-Sep-22	8015B	
---------------------------	--	--	--------	----------	--	---------	----	-----------	-------	--

Surrogate: 1-Chlorooctadecane			89.4 %	46.3-178		2090619	MS	07-Sep-22	8015B	
-------------------------------	--	--	--------	----------	--	---------	----	-----------	-------	--

Cardinal Laboratories

*=Accredited Analyte

PLEASE NOTE: Liability and Damages. Cardinal's liability and client's exclusive remedy for any claim arising, whether based in contract or tort, shall be limited to the amount paid by client for analyses. All claims, including those for negligence or any other cause whatsoever shall be deemed waived unless made in writing and received by Cardinal within thirty (30) days after completion of the applicable service. In no event shall Cardinal be liable for incidental or consequential damage including, without limitation, business interruptions, loss of use, or loss of profits incurred by client, its subsidiaries, affiliates or successors arising out of or related to the performance of the services hereunder by Cardinal, regardless of whether such claim is based upon any of the above stated reasons or otherwise. Results relate only to the samples identified above. This report shall not be reproduced except in full with written approval of Cardinal Laboratories.

Celey D. Keene, Lab Director/Quality Manager



PHONE (575) 393-2326 ° 101 E. MARLAND ° HOBBS, NM 88240

Analytical Results For:

ENSOLUM, LLC
705 W WADLEY AVE.
MIDLAND TX, 79705

Project: BIG WALT
Project Number: 03B1417054
Project Manager: BEAUX JENNINGS
Fax To:

Reported:
08-Sep-22 15:23

FS - 143 0.25-0.5"**H224052-52 (Soil)**

Analyte	Result	MDL	Reporting Limit	Units	Dilution	Batch	Analyst	Analyzed	Method	Notes
---------	--------	-----	-----------------	-------	----------	-------	---------	----------	--------	-------

Cardinal Laboratories**Inorganic Compounds**

Chloride	<16.0		16.0	mg/kg	4	2090720	AC	07-Sep-22	4500-Cl-B	
----------	-------	--	------	-------	---	---------	----	-----------	-----------	--

Volatile Organic Compounds by EPA Method 8021

Benzene*	<0.050		0.050	mg/kg	50	2090707	JH	07-Sep-22	8021B	
Toluene*	<0.050		0.050	mg/kg	50	2090707	JH	07-Sep-22	8021B	
Ethylbenzene*	<0.050		0.050	mg/kg	50	2090707	JH	07-Sep-22	8021B	
Total Xylenes*	<0.150		0.150	mg/kg	50	2090707	JH	07-Sep-22	8021B	
Total BTEX	<0.300		0.300	mg/kg	50	2090707	JH	07-Sep-22	8021B	

Surrogate: 4-Bromofluorobenzene (PID)			102 %	69.9-140		2090707	JH	07-Sep-22	8021B	
---------------------------------------	--	--	-------	----------	--	---------	----	-----------	-------	--

Petroleum Hydrocarbons by GC FID

GRO C6-C10*	<10.0		10.0	mg/kg	1	2090619	MS	07-Sep-22	8015B	
DRO >C10-C28*	11.7		10.0	mg/kg	1	2090619	MS	07-Sep-22	8015B	
EXT DRO >C28-C36	<10.0		10.0	mg/kg	1	2090619	MS	07-Sep-22	8015B	

Surrogate: 1-Chlorooctane			76.4 %	45.3-161		2090619	MS	07-Sep-22	8015B	
---------------------------	--	--	--------	----------	--	---------	----	-----------	-------	--

Surrogate: 1-Chlorooctadecane			79.8 %	46.3-178		2090619	MS	07-Sep-22	8015B	
-------------------------------	--	--	--------	----------	--	---------	----	-----------	-------	--

Cardinal Laboratories

*=Accredited Analyte

PLEASE NOTE: Liability and Damages. Cardinal's liability and client's exclusive remedy for any claim arising, whether based in contract or tort, shall be limited to the amount paid by client for analyses. All claims, including those for negligence or any other cause whatsoever shall be deemed waived unless made in writing and received by Cardinal within thirty (30) days after completion of the applicable service. In no event shall Cardinal be liable for incidental or consequential damage including, without limitation, business interruptions, loss of use, or loss of profits incurred by client, its subsidiaries, affiliates or successors arising out of or related to the performance of the services hereunder by Cardinal, regardless of whether such claim is based upon any of the above stated reasons or otherwise. Results relate only to the samples identified above. This report shall not be reproduced except in full with written approval of Cardinal Laboratories.

Celey D. Keene, Lab Director/Quality Manager



PHONE (575) 393-2326 ° 101 E. MARLAND ° HOBBS, NM 88240

Analytical Results For:

ENSOLUM, LLC
705 W WADLEY AVE.
MIDLAND TX, 79705

Project: BIG WALT
Project Number: 03B1417054
Project Manager: BEAUX JENNINGS
Fax To:

Reported:
08-Sep-22 15:23

FS - 144 0.25-0.5"**H224052-53 (Soil)**

Analyte	Result	MDL	Reporting Limit	Units	Dilution	Batch	Analyst	Analyzed	Method	Notes
---------	--------	-----	-----------------	-------	----------	-------	---------	----------	--------	-------

Cardinal Laboratories**Inorganic Compounds**

Chloride	<16.0		16.0	mg/kg	4	2090720	AC	07-Sep-22	4500-Cl-B	
----------	-------	--	------	-------	---	---------	----	-----------	-----------	--

Volatile Organic Compounds by EPA Method 8021

Benzene*	<0.050		0.050	mg/kg	50	2090707	JH	07-Sep-22	8021B	
Toluene*	<0.050		0.050	mg/kg	50	2090707	JH	07-Sep-22	8021B	
Ethylbenzene*	<0.050		0.050	mg/kg	50	2090707	JH	07-Sep-22	8021B	
Total Xylenes*	<0.150		0.150	mg/kg	50	2090707	JH	07-Sep-22	8021B	
Total BTEX	<0.300		0.300	mg/kg	50	2090707	JH	07-Sep-22	8021B	

Surrogate: 4-Bromofluorobenzene (PID)			101 %	69.9-140		2090707	JH	07-Sep-22	8021B	
---------------------------------------	--	--	-------	----------	--	---------	----	-----------	-------	--

Petroleum Hydrocarbons by GC FID

GRO C6-C10*	<10.0		10.0	mg/kg	1	2090619	MS	07-Sep-22	8015B	
DRO >C10-C28*	<10.0		10.0	mg/kg	1	2090619	MS	07-Sep-22	8015B	
EXT DRO >C28-C36	<10.0		10.0	mg/kg	1	2090619	MS	07-Sep-22	8015B	

Surrogate: 1-Chlorooctane			70.1 %	45.3-161		2090619	MS	07-Sep-22	8015B	
---------------------------	--	--	--------	----------	--	---------	----	-----------	-------	--

Surrogate: 1-Chlorooctadecane			74.3 %	46.3-178		2090619	MS	07-Sep-22	8015B	
-------------------------------	--	--	--------	----------	--	---------	----	-----------	-------	--

Cardinal Laboratories

*=Accredited Analyte

PLEASE NOTE: Liability and Damages. Cardinal's liability and client's exclusive remedy for any claim arising, whether based in contract or tort, shall be limited to the amount paid by client for analyses. All claims, including those for negligence or any other cause whatsoever shall be deemed waived unless made in writing and received by Cardinal within thirty (30) days after completion of the applicable service. In no event shall Cardinal be liable for incidental or consequential damage including, without limitation, business interruptions, loss of use, or loss of profits incurred by client, its subsidiaries, affiliates or successors arising out of or related to the performance of the services hereunder by Cardinal, regardless of whether such claim is based upon any of the above stated reasons or otherwise. Results relate only to the samples identified above. This report shall not be reproduced except in full with written approval of Cardinal Laboratories.

Celey D. Keene, Lab Director/Quality Manager



PHONE (575) 393-2326 ° 101 E. MARLAND ° HOBBS, NM 88240

Analytical Results For:

ENSOLUM, LLC
705 W WADLEY AVE.
MIDLAND TX, 79705

Project: BIG WALT
Project Number: 03B1417054
Project Manager: BEAUX JENNINGS
Fax To:

Reported:
08-Sep-22 15:23

FS - 145 0.25-0.5"**H224052-54 (Soil)**

Analyte	Result	MDL	Reporting Limit	Units	Dilution	Batch	Analyst	Analyzed	Method	Notes
---------	--------	-----	-----------------	-------	----------	-------	---------	----------	--------	-------

Cardinal Laboratories**Inorganic Compounds**

Chloride	16.0		16.0	mg/kg	4	2090720	AC	07-Sep-22	4500-Cl-B	
-----------------	-------------	--	------	-------	---	---------	----	-----------	-----------	--

Volatile Organic Compounds by EPA Method 8021

Benzene*	<0.050		0.050	mg/kg	50	2090707	JH	07-Sep-22	8021B	
Toluene*	<0.050		0.050	mg/kg	50	2090707	JH	07-Sep-22	8021B	
Ethylbenzene*	<0.050		0.050	mg/kg	50	2090707	JH	07-Sep-22	8021B	
Total Xylenes*	<0.150		0.150	mg/kg	50	2090707	JH	07-Sep-22	8021B	
Total BTEX	<0.300		0.300	mg/kg	50	2090707	JH	07-Sep-22	8021B	

Surrogate: 4-Bromofluorobenzene (PID)			102 %		69.9-140	2090707	JH	07-Sep-22	8021B	
---------------------------------------	--	--	-------	--	----------	---------	----	-----------	-------	--

Petroleum Hydrocarbons by GC FID

GRO C6-C10*	<10.0		10.0	mg/kg	1	2090619	MS	07-Sep-22	8015B	
DRO >C10-C28*	<10.0		10.0	mg/kg	1	2090619	MS	07-Sep-22	8015B	
EXT DRO >C28-C36	<10.0		10.0	mg/kg	1	2090619	MS	07-Sep-22	8015B	

Surrogate: 1-Chlorooctane			78.7 %		45.3-161	2090619	MS	07-Sep-22	8015B	
---------------------------	--	--	--------	--	----------	---------	----	-----------	-------	--

Surrogate: 1-Chlorooctadecane			81.1 %		46.3-178	2090619	MS	07-Sep-22	8015B	
-------------------------------	--	--	--------	--	----------	---------	----	-----------	-------	--

Cardinal Laboratories

*=Accredited Analyte

PLEASE NOTE: Liability and Damages. Cardinal's liability and client's exclusive remedy for any claim arising, whether based in contract or tort, shall be limited to the amount paid by client for analyses. All claims, including those for negligence or any other cause whatsoever shall be deemed waived unless made in writing and received by Cardinal within thirty (30) days after completion of the applicable service. In no event shall Cardinal be liable for incidental or consequential damage including, without limitation, business interruptions, loss of use, or loss of profits incurred by client, its subsidiaries, affiliates or successors arising out of or related to the performance of the services hereunder by Cardinal, regardless of whether such claim is based upon any of the above stated reasons or otherwise. Results relate only to the samples identified above. This report shall not be reproduced except in full with written approval of Cardinal Laboratories.

Celey D. Keene, Lab Director/Quality Manager



PHONE (575) 393-2326 ° 101 E. MARLAND ° HOBBS, NM 88240

Analytical Results For:

ENSOLUM, LLC
705 W WADLEY AVE.
MIDLAND TX, 79705

Project: BIG WALT
Project Number: 03B1417054
Project Manager: BEAUX JENNINGS
Fax To:

Reported:
08-Sep-22 15:23

FS - 146 0.25-0.5"
H224052-55 (Soil)

Analyte	Result	MDL	Reporting Limit	Units	Dilution	Batch	Analyst	Analyzed	Method	Notes
---------	--------	-----	-----------------	-------	----------	-------	---------	----------	--------	-------

Cardinal Laboratories**Inorganic Compounds**

Chloride	<16.0		16.0	mg/kg	4	2090720	AC	07-Sep-22	4500-Cl-B	
----------	-------	--	------	-------	---	---------	----	-----------	-----------	--

Volatile Organic Compounds by EPA Method 8021

Benzene*	<0.050		0.050	mg/kg	50	2090707	JH	07-Sep-22	8021B	
Toluene*	<0.050		0.050	mg/kg	50	2090707	JH	07-Sep-22	8021B	
Ethylbenzene*	<0.050		0.050	mg/kg	50	2090707	JH	07-Sep-22	8021B	
Total Xylenes*	<0.150		0.150	mg/kg	50	2090707	JH	07-Sep-22	8021B	
Total BTEX	<0.300		0.300	mg/kg	50	2090707	JH	07-Sep-22	8021B	

Surrogate: 4-Bromofluorobenzene (PID)			100 %	69.9-140		2090707	JH	07-Sep-22	8021B	
---------------------------------------	--	--	-------	----------	--	---------	----	-----------	-------	--

Petroleum Hydrocarbons by GC FID

GRO C6-C10*	<10.0		10.0	mg/kg	1	2090619	MS	07-Sep-22	8015B	
DRO >C10-C28*	43.7		10.0	mg/kg	1	2090619	MS	07-Sep-22	8015B	
EXT DRO >C28-C36	<10.0		10.0	mg/kg	1	2090619	MS	07-Sep-22	8015B	

Surrogate: 1-Chlorooctane			87.0 %	45.3-161		2090619	MS	07-Sep-22	8015B	
---------------------------	--	--	--------	----------	--	---------	----	-----------	-------	--

Surrogate: 1-Chlorooctadecane			104 %	46.3-178		2090619	MS	07-Sep-22	8015B	
-------------------------------	--	--	-------	----------	--	---------	----	-----------	-------	--

Cardinal Laboratories

*=Accredited Analyte

PLEASE NOTE: Liability and Damages. Cardinal's liability and client's exclusive remedy for any claim arising, whether based in contract or tort, shall be limited to the amount paid by client for analyses. All claims, including those for negligence or any other cause whatsoever shall be deemed waived unless made in writing and received by Cardinal within thirty (30) days after completion of the applicable service. In no event shall Cardinal be liable for incidental or consequential damage including, without limitation, business interruptions, loss of use, or loss of profits incurred by client, its subsidiaries, affiliates or successors arising out of or related to the performance of the services hereunder by Cardinal, regardless of whether such claim is based upon any of the above stated reasons or otherwise. Results relate only to the samples identified above. This report shall not be reproduced except in full with written approval of Cardinal Laboratories.

Celey D. Keene, Lab Director/Quality Manager



PHONE (575) 393-2326 ° 101 E. MARLAND ° HOBBS, NM 88240

Analytical Results For:

ENSOLUM, LLC
705 W WADLEY AVE.
MIDLAND TX, 79705

Project: BIG WALT
Project Number: 03B1417054
Project Manager: BEAUX JENNINGS
Fax To:

Reported:
08-Sep-22 15:23

FS - 147 0.25-0.5"**H224052-56 (Soil)**

Analyte	Result	MDL	Reporting Limit	Units	Dilution	Batch	Analyst	Analyzed	Method	Notes
---------	--------	-----	-----------------	-------	----------	-------	---------	----------	--------	-------

Cardinal Laboratories**Inorganic Compounds**

Chloride	48.0		16.0	mg/kg	4	2090720	AC	07-Sep-22	4500-Cl-B	
-----------------	-------------	--	------	-------	---	---------	----	-----------	-----------	--

Volatile Organic Compounds by EPA Method 8021

Benzene*	<0.050		0.050	mg/kg	50	2090707	JH	07-Sep-22	8021B	
Toluene*	<0.050		0.050	mg/kg	50	2090707	JH	07-Sep-22	8021B	
Ethylbenzene*	<0.050		0.050	mg/kg	50	2090707	JH	07-Sep-22	8021B	
Total Xylenes*	<0.150		0.150	mg/kg	50	2090707	JH	07-Sep-22	8021B	
Total BTEX	<0.300		0.300	mg/kg	50	2090707	JH	07-Sep-22	8021B	

Surrogate: 4-Bromofluorobenzene (PID)		101 %		69.9-140		2090707	JH	07-Sep-22	8021B	
---------------------------------------	--	-------	--	----------	--	---------	----	-----------	-------	--

Petroleum Hydrocarbons by GC FID

GRO C6-C10*	<10.0		10.0	mg/kg	1	2090619	MS	07-Sep-22	8015B	
DRO >C10-C28*	21.5		10.0	mg/kg	1	2090619	MS	07-Sep-22	8015B	
EXT DRO >C28-C36	<10.0		10.0	mg/kg	1	2090619	MS	07-Sep-22	8015B	

Surrogate: 1-Chlorooctane		91.5 %		45.3-161		2090619	MS	07-Sep-22	8015B	
---------------------------	--	--------	--	----------	--	---------	----	-----------	-------	--

Surrogate: 1-Chlorooctadecane		104 %		46.3-178		2090619	MS	07-Sep-22	8015B	
-------------------------------	--	-------	--	----------	--	---------	----	-----------	-------	--

Cardinal Laboratories

*=Accredited Analyte

PLEASE NOTE: Liability and Damages. Cardinal's liability and client's exclusive remedy for any claim arising, whether based in contract or tort, shall be limited to the amount paid by client for analyses. All claims, including those for negligence or any other cause whatsoever shall be deemed waived unless made in writing and received by Cardinal within thirty (30) days after completion of the applicable service. In no event shall Cardinal be liable for incidental or consequential damage including, without limitation, business interruptions, loss of use, or loss of profits incurred by client, its subsidiaries, affiliates or successors arising out of or related to the performance of the services hereunder by Cardinal, regardless of whether such claim is based upon any of the above stated reasons or otherwise. Results relate only to the samples identified above. This report shall not be reproduced except in full with written approval of Cardinal Laboratories.

Celey D. Keene, Lab Director/Quality Manager



PHONE (575) 393-2326 ° 101 E. MARLAND ° HOBBS, NM 88240

Analytical Results For:

ENSOLUM, LLC
705 W WADLEY AVE.
MIDLAND TX, 79705

Project: BIG WALT
Project Number: 03B1417054
Project Manager: BEAUX JENNINGS
Fax To:

Reported:
08-Sep-22 15:23

FS - 148 0.25-0.5"**H224052-57 (Soil)**

Analyte	Result	MDL	Reporting Limit	Units	Dilution	Batch	Analyst	Analyzed	Method	Notes
---------	--------	-----	-----------------	-------	----------	-------	---------	----------	--------	-------

Cardinal Laboratories**Inorganic Compounds**

Chloride	<16.0		16.0	mg/kg	4	2090720	AC	07-Sep-22	4500-Cl-B	
----------	-------	--	------	-------	---	---------	----	-----------	-----------	--

Volatile Organic Compounds by EPA Method 8021

Benzene*	<0.050		0.050	mg/kg	50	2090707	JH	07-Sep-22	8021B	
Toluene*	<0.050		0.050	mg/kg	50	2090707	JH	07-Sep-22	8021B	
Ethylbenzene*	<0.050		0.050	mg/kg	50	2090707	JH	07-Sep-22	8021B	
Total Xylenes*	<0.150		0.150	mg/kg	50	2090707	JH	07-Sep-22	8021B	
Total BTEX	<0.300		0.300	mg/kg	50	2090707	JH	07-Sep-22	8021B	

Surrogate: 4-Bromofluorobenzene (PID)			101 %	69.9-140		2090707	JH	07-Sep-22	8021B	
---------------------------------------	--	--	-------	----------	--	---------	----	-----------	-------	--

Petroleum Hydrocarbons by GC FID

GRO C6-C10*	<10.0		10.0	mg/kg	1	2090619	MS	07-Sep-22	8015B	
DRO >C10-C28*	<10.0		10.0	mg/kg	1	2090619	MS	07-Sep-22	8015B	
EXT DRO >C28-C36	<10.0		10.0	mg/kg	1	2090619	MS	07-Sep-22	8015B	

Surrogate: 1-Chlorooctane			92.5 %	45.3-161		2090619	MS	07-Sep-22	8015B	
---------------------------	--	--	--------	----------	--	---------	----	-----------	-------	--

Surrogate: 1-Chlorooctadecane			97.6 %	46.3-178		2090619	MS	07-Sep-22	8015B	
-------------------------------	--	--	--------	----------	--	---------	----	-----------	-------	--

Cardinal Laboratories

*=Accredited Analyte

PLEASE NOTE: Liability and Damages. Cardinal's liability and client's exclusive remedy for any claim arising, whether based in contract or tort, shall be limited to the amount paid by client for analyses. All claims, including those for negligence or any other cause whatsoever shall be deemed waived unless made in writing and received by Cardinal within thirty (30) days after completion of the applicable service. In no event shall Cardinal be liable for incidental or consequential damage including, without limitation, business interruptions, loss of use, or loss of profits incurred by client, its subsidiaries, affiliates or successors arising out of or related to the performance of the services hereunder by Cardinal, regardless of whether such claim is based upon any of the above stated reasons or otherwise. Results relate only to the samples identified above. This report shall not be reproduced except in full with written approval of Cardinal Laboratories.

Celey D. Keene, Lab Director/Quality Manager



PHONE (575) 393-2326 ° 101 E. MARLAND ° HOBBS, NM 88240

Analytical Results For:

ENSOLUM, LLC
705 W WADLEY AVE.
MIDLAND TX, 79705

Project: BIG WALT
Project Number: 03B1417054
Project Manager: BEAUX JENNINGS
Fax To:

Reported:
08-Sep-22 15:23

FS - 149 0.25-0.5"**H224052-58 (Soil)**

Analyte	Result	MDL	Reporting Limit	Units	Dilution	Batch	Analyst	Analyzed	Method	Notes
---------	--------	-----	-----------------	-------	----------	-------	---------	----------	--------	-------

Cardinal Laboratories**Inorganic Compounds**

Chloride	<16.0		16.0	mg/kg	4	2090720	AC	07-Sep-22	4500-Cl-B	
----------	-------	--	------	-------	---	---------	----	-----------	-----------	--

Volatile Organic Compounds by EPA Method 8021

Benzene*	<0.050		0.050	mg/kg	50	2090707	JH	07-Sep-22	8021B	
Toluene*	<0.050		0.050	mg/kg	50	2090707	JH	07-Sep-22	8021B	
Ethylbenzene*	<0.050		0.050	mg/kg	50	2090707	JH	07-Sep-22	8021B	
Total Xylenes*	<0.150		0.150	mg/kg	50	2090707	JH	07-Sep-22	8021B	
Total BTEX	<0.300		0.300	mg/kg	50	2090707	JH	07-Sep-22	8021B	

Surrogate: 4-Bromofluorobenzene (PID) 100 % 69.9-140 2090707 JH 07-Sep-22 8021B

Petroleum Hydrocarbons by GC FID

GRO C6-C10*	<10.0		10.0	mg/kg	1	2090619	MS	07-Sep-22	8015B	
DRO >C10-C28*	<10.0		10.0	mg/kg	1	2090619	MS	07-Sep-22	8015B	
EXT DRO >C28-C36	<10.0		10.0	mg/kg	1	2090619	MS	07-Sep-22	8015B	

Surrogate: 1-Chlorooctane 92.0 % 45.3-161 2090619 MS 07-Sep-22 8015B

Surrogate: 1-Chlorooctadecane 96.7 % 46.3-178 2090619 MS 07-Sep-22 8015B

Cardinal Laboratories

*=Accredited Analyte

PLEASE NOTE: Liability and Damages. Cardinal's liability and client's exclusive remedy for any claim arising, whether based in contract or tort, shall be limited to the amount paid by client for analyses. All claims, including those for negligence or any other cause whatsoever shall be deemed waived unless made in writing and received by Cardinal within thirty (30) days after completion of the applicable service. In no event shall Cardinal be liable for incidental or consequential damage including, without limitation, business interruptions, loss of use, or loss of profits incurred by client, its subsidiaries, affiliates or successors arising out of or related to the performance of the services hereunder by Cardinal, regardless of whether such claim is based upon any of the above stated reasons or otherwise. Results relate only to the samples identified above. This report shall not be reproduced except in full with written approval of Cardinal Laboratories.

Celey D. Keene, Lab Director/Quality Manager



PHONE (575) 393-2326 ° 101 E. MARLAND ° HOBBS, NM 88240

Analytical Results For:

ENSOLUM, LLC
705 W WADLEY AVE.
MIDLAND TX, 79705

Project: BIG WALT
Project Number: 03B1417054
Project Manager: BEAUX JENNINGS
Fax To:

Reported:
08-Sep-22 15:23

FS - 150 0.25-0.5"**H224052-59 (Soil)**

Analyte	Result	MDL	Reporting Limit	Units	Dilution	Batch	Analyst	Analyzed	Method	Notes
---------	--------	-----	-----------------	-------	----------	-------	---------	----------	--------	-------

Cardinal Laboratories**Inorganic Compounds**

Chloride	<16.0		16.0	mg/kg	4	2090720	AC	07-Sep-22	4500-Cl-B	
----------	-------	--	------	-------	---	---------	----	-----------	-----------	--

Volatile Organic Compounds by EPA Method 8021

Benzene*	<0.050		0.050	mg/kg	50	2090707	JH	07-Sep-22	8021B	
Toluene*	<0.050		0.050	mg/kg	50	2090707	JH	07-Sep-22	8021B	
Ethylbenzene*	<0.050		0.050	mg/kg	50	2090707	JH	07-Sep-22	8021B	
Total Xylenes*	<0.150		0.150	mg/kg	50	2090707	JH	07-Sep-22	8021B	
Total BTEX	<0.300		0.300	mg/kg	50	2090707	JH	07-Sep-22	8021B	

Surrogate: 4-Bromofluorobenzene (PID)			101 %	69.9-140		2090707	JH	07-Sep-22	8021B	
---------------------------------------	--	--	-------	----------	--	---------	----	-----------	-------	--

Petroleum Hydrocarbons by GC FID

GRO C6-C10*	<10.0		10.0	mg/kg	1	2090619	MS	07-Sep-22	8015B	
DRO >C10-C28*	<10.0		10.0	mg/kg	1	2090619	MS	07-Sep-22	8015B	
EXT DRO >C28-C36	<10.0		10.0	mg/kg	1	2090619	MS	07-Sep-22	8015B	

Surrogate: 1-Chlorooctane			98.3 %	45.3-161		2090619	MS	07-Sep-22	8015B	
---------------------------	--	--	--------	----------	--	---------	----	-----------	-------	--

Surrogate: 1-Chlorooctadecane			103 %	46.3-178		2090619	MS	07-Sep-22	8015B	
-------------------------------	--	--	-------	----------	--	---------	----	-----------	-------	--

Cardinal Laboratories

*=Accredited Analyte

PLEASE NOTE: Liability and Damages. Cardinal's liability and client's exclusive remedy for any claim arising, whether based in contract or tort, shall be limited to the amount paid by client for analyses. All claims, including those for negligence or any other cause whatsoever shall be deemed waived unless made in writing and received by Cardinal within thirty (30) days after completion of the applicable service. In no event shall Cardinal be liable for incidental or consequential damage including, without limitation, business interruptions, loss of use, or loss of profits incurred by client, its subsidiaries, affiliates or successors arising out of or related to the performance of the services hereunder by Cardinal, regardless of whether such claim is based upon any of the above stated reasons or otherwise. Results relate only to the samples identified above. This report shall not be reproduced except in full with written approval of Cardinal Laboratories.

Celey D. Keene, Lab Director/Quality Manager



PHONE (575) 393-2326 ° 101 E. MARLAND ° HOBBS, NM 88240

Analytical Results For:

ENSOLUM, LLC
705 W WADLEY AVE.
MIDLAND TX, 79705

Project: BIG WALT
Project Number: 03B1417054
Project Manager: BEAUX JENNINGS
Fax To:

Reported:
08-Sep-22 15:23

FS - 151 0.25-0.5"**H224052-60 (Soil)**

Analyte	Result	MDL	Reporting Limit	Units	Dilution	Batch	Analyst	Analyzed	Method	Notes
---------	--------	-----	-----------------	-------	----------	-------	---------	----------	--------	-------

Cardinal Laboratories**Inorganic Compounds**

Chloride	<16.0		16.0	mg/kg	4	2090720	AC	07-Sep-22	4500-Cl-B	
----------	-------	--	------	-------	---	---------	----	-----------	-----------	--

Volatile Organic Compounds by EPA Method 8021

Benzene*	<0.050		0.050	mg/kg	50	2090707	JH	07-Sep-22	8021B	
Toluene*	<0.050		0.050	mg/kg	50	2090707	JH	07-Sep-22	8021B	
Ethylbenzene*	<0.050		0.050	mg/kg	50	2090707	JH	07-Sep-22	8021B	
Total Xylenes*	<0.150		0.150	mg/kg	50	2090707	JH	07-Sep-22	8021B	
Total BTEX	<0.300		0.300	mg/kg	50	2090707	JH	07-Sep-22	8021B	

Surrogate: 4-Bromofluorobenzene (PID)			101 %	69.9-140		2090707	JH	07-Sep-22	8021B	
---------------------------------------	--	--	-------	----------	--	---------	----	-----------	-------	--

Petroleum Hydrocarbons by GC FID

GRO C6-C10*	<10.0		10.0	mg/kg	1	2090619	MS	07-Sep-22	8015B	
DRO >C10-C28*	<10.0		10.0	mg/kg	1	2090619	MS	07-Sep-22	8015B	
EXT DRO >C28-C36	<10.0		10.0	mg/kg	1	2090619	MS	07-Sep-22	8015B	

Surrogate: 1-Chlorooctane			84.4 %	45.3-161		2090619	MS	07-Sep-22	8015B	
---------------------------	--	--	--------	----------	--	---------	----	-----------	-------	--

Surrogate: 1-Chlorooctadecane			88.9 %	46.3-178		2090619	MS	07-Sep-22	8015B	
-------------------------------	--	--	--------	----------	--	---------	----	-----------	-------	--

Cardinal Laboratories

*=Accredited Analyte

PLEASE NOTE: Liability and Damages. Cardinal's liability and client's exclusive remedy for any claim arising, whether based in contract or tort, shall be limited to the amount paid by client for analyses. All claims, including those for negligence or any other cause whatsoever shall be deemed waived unless made in writing and received by Cardinal within thirty (30) days after completion of the applicable service. In no event shall Cardinal be liable for incidental or consequential damage including, without limitation, business interruptions, loss of use, or loss of profits incurred by client, its subsidiaries, affiliates or successors arising out of or related to the performance of the services hereunder by Cardinal, regardless of whether such claim is based upon any of the above stated reasons or otherwise. Results relate only to the samples identified above. This report shall not be reproduced except in full with written approval of Cardinal Laboratories.

Celey D. Keene, Lab Director/Quality Manager



PHONE (575) 393-2326 ° 101 E. MARLAND ° HOBBS, NM 88240

Analytical Results For:

ENSOLUM, LLC
705 W WADLEY AVE.
MIDLAND TX, 79705

Project: BIG WALT
Project Number: 03B1417054
Project Manager: BEAUX JENNINGS
Fax To:

Reported:
08-Sep-22 15:23

FS - 152 0.25-0.5"**H224052-61 (Soil)**

Analyte	Result	MDL	Reporting Limit	Units	Dilution	Batch	Analyst	Analyzed	Method	Notes
---------	--------	-----	-----------------	-------	----------	-------	---------	----------	--------	-------

Cardinal Laboratories**Inorganic Compounds**

Chloride	<16.0		16.0	mg/kg	4	2090720	AC	07-Sep-22	4500-Cl-B	
----------	-------	--	------	-------	---	---------	----	-----------	-----------	--

Volatile Organic Compounds by EPA Method 8021

Benzene*	<0.050		0.050	mg/kg	50	2090707	JH	07-Sep-22	8021B	
Toluene*	<0.050		0.050	mg/kg	50	2090707	JH	07-Sep-22	8021B	
Ethylbenzene*	<0.050		0.050	mg/kg	50	2090707	JH	07-Sep-22	8021B	
Total Xylenes*	<0.150		0.150	mg/kg	50	2090707	JH	07-Sep-22	8021B	
Total BTEX	<0.300		0.300	mg/kg	50	2090707	JH	07-Sep-22	8021B	

Surrogate: 4-Bromofluorobenzene (PID)			101 %	69.9-140		2090707	JH	07-Sep-22	8021B	
---------------------------------------	--	--	-------	----------	--	---------	----	-----------	-------	--

Petroleum Hydrocarbons by GC FID

GRO C6-C10*	<10.0		10.0	mg/kg	1	2090619	MS	07-Sep-22	8015B	
DRO >C10-C28*	<10.0		10.0	mg/kg	1	2090619	MS	07-Sep-22	8015B	
EXT DRO >C28-C36	<10.0		10.0	mg/kg	1	2090619	MS	07-Sep-22	8015B	

Surrogate: 1-Chlorooctane			95.7 %	45.3-161		2090619	MS	07-Sep-22	8015B	
---------------------------	--	--	--------	----------	--	---------	----	-----------	-------	--

Surrogate: 1-Chlorooctadecane			101 %	46.3-178		2090619	MS	07-Sep-22	8015B	
-------------------------------	--	--	-------	----------	--	---------	----	-----------	-------	--

Cardinal Laboratories

*=Accredited Analyte

PLEASE NOTE: Liability and Damages. Cardinal's liability and client's exclusive remedy for any claim arising, whether based in contract or tort, shall be limited to the amount paid by client for analyses. All claims, including those for negligence or any other cause whatsoever shall be deemed waived unless made in writing and received by Cardinal within thirty (30) days after completion of the applicable service. In no event shall Cardinal be liable for incidental or consequential damage including, without limitation, business interruptions, loss of use, or loss of profits incurred by client, its subsidiaries, affiliates or successors arising out of or related to the performance of the services hereunder by Cardinal, regardless of whether such claim is based upon any of the above stated reasons or otherwise. Results relate only to the samples identified above. This report shall not be reproduced except in full with written approval of Cardinal Laboratories.

Celey D. Keene, Lab Director/Quality Manager



PHONE (575) 393-2326 ° 101 E. MARLAND ° HOBBS, NM 88240

Analytical Results For:

ENSOLUM, LLC
705 W WADLEY AVE.
MIDLAND TX, 79705

Project: BIG WALT
Project Number: 03B1417054
Project Manager: BEAUX JENNINGS
Fax To:

Reported:
08-Sep-22 15:23

FS - 153 0.25-0.5"**H224052-62 (Soil)**

Analyte	Result	MDL	Reporting Limit	Units	Dilution	Batch	Analyst	Analyzed	Method	Notes
---------	--------	-----	-----------------	-------	----------	-------	---------	----------	--------	-------

Cardinal Laboratories**Inorganic Compounds**

Chloride	<16.0		16.0	mg/kg	4	2090720	AC	07-Sep-22	4500-Cl-B	
----------	-------	--	------	-------	---	---------	----	-----------	-----------	--

Volatile Organic Compounds by EPA Method 8021

Benzene*	<0.050		0.050	mg/kg	50	2090707	JH	07-Sep-22	8021B	
Toluene*	<0.050		0.050	mg/kg	50	2090707	JH	07-Sep-22	8021B	
Ethylbenzene*	<0.050		0.050	mg/kg	50	2090707	JH	07-Sep-22	8021B	
Total Xylenes*	<0.150		0.150	mg/kg	50	2090707	JH	07-Sep-22	8021B	
Total BTEX	<0.300		0.300	mg/kg	50	2090707	JH	07-Sep-22	8021B	

Surrogate: 4-Bromofluorobenzene (PID) 101 % 69.9-140 2090707 JH 07-Sep-22 8021B

Petroleum Hydrocarbons by GC FID

GRO C6-C10*	<10.0		10.0	mg/kg	1	2090619	MS	07-Sep-22	8015B	
DRO >C10-C28*	<10.0		10.0	mg/kg	1	2090619	MS	07-Sep-22	8015B	
EXT DRO >C28-C36	<10.0		10.0	mg/kg	1	2090619	MS	07-Sep-22	8015B	

Surrogate: 1-Chlorooctane 92.0 % 45.3-161 2090619 MS 07-Sep-22 8015B

Surrogate: 1-Chlorooctadecane 97.5 % 46.3-178 2090619 MS 07-Sep-22 8015B

Cardinal Laboratories

*=Accredited Analyte

PLEASE NOTE: Liability and Damages. Cardinal's liability and client's exclusive remedy for any claim arising, whether based in contract or tort, shall be limited to the amount paid by client for analyses. All claims, including those for negligence or any other cause whatsoever shall be deemed waived unless made in writing and received by Cardinal within thirty (30) days after completion of the applicable service. In no event shall Cardinal be liable for incidental or consequential damage including, without limitation, business interruptions, loss of use, or loss of profits incurred by client, its subsidiaries, affiliates or successors arising out of or related to the performance of the services hereunder by Cardinal, regardless of whether such claim is based upon any of the above stated reasons or otherwise. Results relate only to the samples identified above. This report shall not be reproduced except in full with written approval of Cardinal Laboratories.

Celey D. Keene, Lab Director/Quality Manager



PHONE (575) 393-2326 ° 101 E. MARLAND ° HOBBS, NM 88240

Analytical Results For:

ENSOLUM, LLC
705 W WADLEY AVE.
MIDLAND TX, 79705

Project: BIG WALT
Project Number: 03B1417054
Project Manager: BEAUX JENNINGS
Fax To:

Reported:
08-Sep-22 15:23

FS - 154 0.25-0.5"**H224052-63 (Soil)**

Analyte	Result	MDL	Reporting Limit	Units	Dilution	Batch	Analyst	Analyzed	Method	Notes
---------	--------	-----	-----------------	-------	----------	-------	---------	----------	--------	-------

Cardinal Laboratories**Inorganic Compounds**

Chloride	<16.0		16.0	mg/kg	4	2090720	AC	07-Sep-22	4500-Cl-B	
----------	-------	--	------	-------	---	---------	----	-----------	-----------	--

Volatile Organic Compounds by EPA Method 8021

Benzene*	<0.050		0.050	mg/kg	50	2090707	JH	07-Sep-22	8021B	
Toluene*	<0.050		0.050	mg/kg	50	2090707	JH	07-Sep-22	8021B	
Ethylbenzene*	<0.050		0.050	mg/kg	50	2090707	JH	07-Sep-22	8021B	
Total Xylenes*	<0.150		0.150	mg/kg	50	2090707	JH	07-Sep-22	8021B	
Total BTEX	<0.300		0.300	mg/kg	50	2090707	JH	07-Sep-22	8021B	

Surrogate: 4-Bromofluorobenzene (PID)			101 %	69.9-140		2090707	JH	07-Sep-22	8021B	
---------------------------------------	--	--	-------	----------	--	---------	----	-----------	-------	--

Petroleum Hydrocarbons by GC FID

GRO C6-C10*	<10.0		10.0	mg/kg	1	2090619	MS	07-Sep-22	8015B	
DRO >C10-C28*	<10.0		10.0	mg/kg	1	2090619	MS	07-Sep-22	8015B	
EXT DRO >C28-C36	<10.0		10.0	mg/kg	1	2090619	MS	07-Sep-22	8015B	

Surrogate: 1-Chlorooctane			88.6 %	45.3-161		2090619	MS	07-Sep-22	8015B	
---------------------------	--	--	--------	----------	--	---------	----	-----------	-------	--

Surrogate: 1-Chlorooctadecane			92.5 %	46.3-178		2090619	MS	07-Sep-22	8015B	
-------------------------------	--	--	--------	----------	--	---------	----	-----------	-------	--

Cardinal Laboratories

*=Accredited Analyte

PLEASE NOTE: Liability and Damages. Cardinal's liability and client's exclusive remedy for any claim arising, whether based in contract or tort, shall be limited to the amount paid by client for analyses. All claims, including those for negligence or any other cause whatsoever shall be deemed waived unless made in writing and received by Cardinal within thirty (30) days after completion of the applicable service. In no event shall Cardinal be liable for incidental or consequential damage including, without limitation, business interruptions, loss of use, or loss of profits incurred by client, its subsidiaries, affiliates or successors arising out of or related to the performance of the services hereunder by Cardinal, regardless of whether such claim is based upon any of the above stated reasons or otherwise. Results relate only to the samples identified above. This report shall not be reproduced except in full with written approval of Cardinal Laboratories.

Celey D. Keene, Lab Director/Quality Manager



PHONE (575) 393-2326 ° 101 E. MARLAND ° HOBBS, NM 88240

Analytical Results For:

ENSOLUM, LLC
705 W WADLEY AVE.
MIDLAND TX, 79705

Project: BIG WALT
Project Number: 03B1417054
Project Manager: BEAUX JENNINGS
Fax To:

Reported:
08-Sep-22 15:23

FS - 155 0.25-0.5"**H224052-64 (Soil)**

Analyte	Result	MDL	Reporting Limit	Units	Dilution	Batch	Analyst	Analyzed	Method	Notes
---------	--------	-----	-----------------	-------	----------	-------	---------	----------	--------	-------

Cardinal Laboratories**Inorganic Compounds**

Chloride	<16.0		16.0	mg/kg	4	2090720	AC	07-Sep-22	4500-Cl-B	
----------	-------	--	------	-------	---	---------	----	-----------	-----------	--

Volatile Organic Compounds by EPA Method 8021

Benzene*	<0.050		0.050	mg/kg	50	2090707	JH	07-Sep-22	8021B	
Toluene*	<0.050		0.050	mg/kg	50	2090707	JH	07-Sep-22	8021B	
Ethylbenzene*	<0.050		0.050	mg/kg	50	2090707	JH	07-Sep-22	8021B	
Total Xylenes*	<0.150		0.150	mg/kg	50	2090707	JH	07-Sep-22	8021B	
Total BTEX	<0.300		0.300	mg/kg	50	2090707	JH	07-Sep-22	8021B	

Surrogate: 4-Bromofluorobenzene (PID)			101 %	69.9-140		2090707	JH	07-Sep-22	8021B	
---------------------------------------	--	--	-------	----------	--	---------	----	-----------	-------	--

Petroleum Hydrocarbons by GC FID

GRO C6-C10*	<10.0		10.0	mg/kg	1	2090619	MS	07-Sep-22	8015B	
DRO >C10-C28*	<10.0		10.0	mg/kg	1	2090619	MS	07-Sep-22	8015B	
EXT DRO >C28-C36	<10.0		10.0	mg/kg	1	2090619	MS	07-Sep-22	8015B	

Surrogate: 1-Chlorooctane			86.9 %	45.3-161		2090619	MS	07-Sep-22	8015B	
---------------------------	--	--	--------	----------	--	---------	----	-----------	-------	--

Surrogate: 1-Chlorooctadecane			91.5 %	46.3-178		2090619	MS	07-Sep-22	8015B	
-------------------------------	--	--	--------	----------	--	---------	----	-----------	-------	--

Cardinal Laboratories

*=Accredited Analyte

PLEASE NOTE: Liability and Damages. Cardinal's liability and client's exclusive remedy for any claim arising, whether based in contract or tort, shall be limited to the amount paid by client for analyses. All claims, including those for negligence or any other cause whatsoever shall be deemed waived unless made in writing and received by Cardinal within thirty (30) days after completion of the applicable service. In no event shall Cardinal be liable for incidental or consequential damage including, without limitation, business interruptions, loss of use, or loss of profits incurred by client, its subsidiaries, affiliates or successors arising out of or related to the performance of the services hereunder by Cardinal, regardless of whether such claim is based upon any of the above stated reasons or otherwise. Results relate only to the samples identified above. This report shall not be reproduced except in full with written approval of Cardinal Laboratories.

Celey D. Keene, Lab Director/Quality Manager



PHONE (575) 393-2326 ° 101 E. MARLAND ° HOBBS, NM 88240

Analytical Results For:

ENSOLUM, LLC
705 W WADLEY AVE.
MIDLAND TX, 79705

Project: BIG WALT
Project Number: 03B1417054
Project Manager: BEAUX JENNINGS
Fax To:

Reported:
08-Sep-22 15:23

FS - 156 0.25-0.5"**H224052-65 (Soil)**

Analyte	Result	MDL	Reporting Limit	Units	Dilution	Batch	Analyst	Analyzed	Method	Notes
---------	--------	-----	-----------------	-------	----------	-------	---------	----------	--------	-------

Cardinal Laboratories**Inorganic Compounds**

Chloride	<16.0		16.0	mg/kg	4	2090721	AC	07-Sep-22	4500-Cl-B	
----------	-------	--	------	-------	---	---------	----	-----------	-----------	--

Volatile Organic Compounds by EPA Method 8021

Benzene*	<0.050		0.050	mg/kg	50	2090707	JH	07-Sep-22	8021B	
Toluene*	<0.050		0.050	mg/kg	50	2090707	JH	07-Sep-22	8021B	
Ethylbenzene*	<0.050		0.050	mg/kg	50	2090707	JH	07-Sep-22	8021B	
Total Xylenes*	<0.150		0.150	mg/kg	50	2090707	JH	07-Sep-22	8021B	
Total BTEX	<0.300		0.300	mg/kg	50	2090707	JH	07-Sep-22	8021B	

Surrogate: 4-Bromofluorobenzene (PID)			101 %	69.9-140		2090707	JH	07-Sep-22	8021B	
---------------------------------------	--	--	-------	----------	--	---------	----	-----------	-------	--

Petroleum Hydrocarbons by GC FID

GRO C6-C10*	<10.0		10.0	mg/kg	1	2090619	MS	07-Sep-22	8015B	
DRO >C10-C28*	25.1		10.0	mg/kg	1	2090619	MS	07-Sep-22	8015B	
EXT DRO >C28-C36	<10.0		10.0	mg/kg	1	2090619	MS	07-Sep-22	8015B	

Surrogate: 1-Chlorooctane			91.5 %	45.3-161		2090619	MS	07-Sep-22	8015B	
---------------------------	--	--	--------	----------	--	---------	----	-----------	-------	--

Surrogate: 1-Chlorooctadecane			95.4 %	46.3-178		2090619	MS	07-Sep-22	8015B	
-------------------------------	--	--	--------	----------	--	---------	----	-----------	-------	--

Cardinal Laboratories

*=Accredited Analyte

PLEASE NOTE: Liability and Damages. Cardinal's liability and client's exclusive remedy for any claim arising, whether based in contract or tort, shall be limited to the amount paid by client for analyses. All claims, including those for negligence or any other cause whatsoever shall be deemed waived unless made in writing and received by Cardinal within thirty (30) days after completion of the applicable service. In no event shall Cardinal be liable for incidental or consequential damage including, without limitation, business interruptions, loss of use, or loss of profits incurred by client, its subsidiaries, affiliates or successors arising out of or related to the performance of the services hereunder by Cardinal, regardless of whether such claim is based upon any of the above stated reasons or otherwise. Results relate only to the samples identified above. This report shall not be reproduced except in full with written approval of Cardinal Laboratories.

Celey D. Keene, Lab Director/Quality Manager



PHONE (575) 393-2326 ° 101 E. MARLAND ° HOBBS, NM 88240

Analytical Results For:

ENSOLUM, LLC
705 W WADLEY AVE.
MIDLAND TX, 79705

Project: BIG WALT
Project Number: 03B1417054
Project Manager: BEAUX JENNINGS
Fax To:

Reported:
08-Sep-22 15:23

FS - 157 0.25-0.5"**H224052-66 (Soil)**

Analyte	Result	MDL	Reporting Limit	Units	Dilution	Batch	Analyst	Analyzed	Method	Notes
---------	--------	-----	-----------------	-------	----------	-------	---------	----------	--------	-------

Cardinal Laboratories**Inorganic Compounds**

Chloride	<16.0		16.0	mg/kg	4	2090721	AC	07-Sep-22	4500-Cl-B	
----------	-------	--	------	-------	---	---------	----	-----------	-----------	--

Volatile Organic Compounds by EPA Method 8021

Benzene*	<0.050		0.050	mg/kg	50	2090707	JH	07-Sep-22	8021B	
Toluene*	<0.050		0.050	mg/kg	50	2090707	JH	07-Sep-22	8021B	
Ethylbenzene*	<0.050		0.050	mg/kg	50	2090707	JH	07-Sep-22	8021B	
Total Xylenes*	<0.150		0.150	mg/kg	50	2090707	JH	07-Sep-22	8021B	
Total BTEX	<0.300		0.300	mg/kg	50	2090707	JH	07-Sep-22	8021B	

Surrogate: 4-Bromofluorobenzene (PID)			100 %	69.9-140		2090707	JH	07-Sep-22	8021B	
---------------------------------------	--	--	-------	----------	--	---------	----	-----------	-------	--

Petroleum Hydrocarbons by GC FID

GRO C6-C10*	<10.0		10.0	mg/kg	1	2090619	MS	07-Sep-22	8015B	
DRO >C10-C28*	<10.0		10.0	mg/kg	1	2090619	MS	07-Sep-22	8015B	
EXT DRO >C28-C36	<10.0		10.0	mg/kg	1	2090619	MS	07-Sep-22	8015B	

Surrogate: 1-Chlorooctane			93.9 %	45.3-161		2090619	MS	07-Sep-22	8015B	
---------------------------	--	--	--------	----------	--	---------	----	-----------	-------	--

Surrogate: 1-Chlorooctadecane			100 %	46.3-178		2090619	MS	07-Sep-22	8015B	
-------------------------------	--	--	-------	----------	--	---------	----	-----------	-------	--

Cardinal Laboratories

*=Accredited Analyte

PLEASE NOTE: Liability and Damages. Cardinal's liability and client's exclusive remedy for any claim arising, whether based in contract or tort, shall be limited to the amount paid by client for analyses. All claims, including those for negligence or any other cause whatsoever shall be deemed waived unless made in writing and received by Cardinal within thirty (30) days after completion of the applicable service. In no event shall Cardinal be liable for incidental or consequential damage including, without limitation, business interruptions, loss of use, or loss of profits incurred by client, its subsidiaries, affiliates or successors arising out of or related to the performance of the services hereunder by Cardinal, regardless of whether such claim is based upon any of the above stated reasons or otherwise. Results relate only to the samples identified above. This report shall not be reproduced except in full with written approval of Cardinal Laboratories.

Celey D. Keene, Lab Director/Quality Manager



PHONE (575) 393-2326 ° 101 E. MARLAND ° HOBBS, NM 88240

Analytical Results For:

ENSOLUM, LLC
705 W WADLEY AVE.
MIDLAND TX, 79705

Project: BIG WALT
Project Number: 03B1417054
Project Manager: BEAUX JENNINGS
Fax To:

Reported:
08-Sep-22 15:23

FS - 158 0.25-0.5"**H224052-67 (Soil)**

Analyte	Result	MDL	Reporting Limit	Units	Dilution	Batch	Analyst	Analyzed	Method	Notes
---------	--------	-----	-----------------	-------	----------	-------	---------	----------	--------	-------

Cardinal Laboratories**Inorganic Compounds**

Chloride	<16.0		16.0	mg/kg	4	2090721	AC	07-Sep-22	4500-Cl-B	
----------	-------	--	------	-------	---	---------	----	-----------	-----------	--

Volatile Organic Compounds by EPA Method 8021

Benzene*	<0.050		0.050	mg/kg	50	2090707	JH	07-Sep-22	8021B	
Toluene*	<0.050		0.050	mg/kg	50	2090707	JH	07-Sep-22	8021B	
Ethylbenzene*	<0.050		0.050	mg/kg	50	2090707	JH	07-Sep-22	8021B	
Total Xylenes*	<0.150		0.150	mg/kg	50	2090707	JH	07-Sep-22	8021B	
Total BTEX	<0.300		0.300	mg/kg	50	2090707	JH	07-Sep-22	8021B	
Surrogate: 4-Bromofluorobenzene (PID)			98.2 %	69.9-140		2090707	JH	07-Sep-22	8021B	

Petroleum Hydrocarbons by GC FID

GRO C6-C10*	<10.0		10.0	mg/kg	1	2090619	MS	07-Sep-22	8015B	
DRO >C10-C28*	<10.0		10.0	mg/kg	1	2090619	MS	07-Sep-22	8015B	
EXT DRO >C28-C36	<10.0		10.0	mg/kg	1	2090619	MS	07-Sep-22	8015B	
Surrogate: 1-Chlorooctane			87.9 %	45.3-161		2090619	MS	07-Sep-22	8015B	
Surrogate: 1-Chlorooctadecane			92.7 %	46.3-178		2090619	MS	07-Sep-22	8015B	

Cardinal Laboratories

*=Accredited Analyte

PLEASE NOTE: Liability and Damages. Cardinal's liability and client's exclusive remedy for any claim arising, whether based in contract or tort, shall be limited to the amount paid by client for analyses. All claims, including those for negligence or any other cause whatsoever shall be deemed waived unless made in writing and received by Cardinal within thirty (30) days after completion of the applicable service. In no event shall Cardinal be liable for incidental or consequential damage including, without limitation, business interruptions, loss of use, or loss of profits incurred by client, its subsidiaries, affiliates or successors arising out of or related to the performance of the services hereunder by Cardinal, regardless of whether such claim is based upon any of the above stated reasons or otherwise. Results relate only to the samples identified above. This report shall not be reproduced except in full with written approval of Cardinal Laboratories.

Celey D. Keene, Lab Director/Quality Manager



PHONE (575) 393-2326 ° 101 E. MARLAND ° HOBBS, NM 88240

Analytical Results For:

ENSOLUM, LLC
705 W WADLEY AVE.
MIDLAND TX, 79705

Project: BIG WALT
Project Number: 03B1417054
Project Manager: BEAUX JENNINGS
Fax To:

Reported:
08-Sep-22 15:23

FS - 159 0.25-0.5"**H224052-68 (Soil)**

Analyte	Result	MDL	Reporting Limit	Units	Dilution	Batch	Analyst	Analyzed	Method	Notes
---------	--------	-----	-----------------	-------	----------	-------	---------	----------	--------	-------

Cardinal Laboratories**Inorganic Compounds**

Chloride	<16.0		16.0	mg/kg	4	2090721	AC	07-Sep-22	4500-Cl-B	
----------	-------	--	------	-------	---	---------	----	-----------	-----------	--

Volatile Organic Compounds by EPA Method 8021

Benzene*	<0.050		0.050	mg/kg	50	2090707	JH	07-Sep-22	8021B	
Toluene*	<0.050		0.050	mg/kg	50	2090707	JH	07-Sep-22	8021B	
Ethylbenzene*	<0.050		0.050	mg/kg	50	2090707	JH	07-Sep-22	8021B	
Total Xylenes*	<0.150		0.150	mg/kg	50	2090707	JH	07-Sep-22	8021B	
Total BTEX	<0.300		0.300	mg/kg	50	2090707	JH	07-Sep-22	8021B	

Surrogate: 4-Bromofluorobenzene (PID)			101 %	69.9-140		2090707	JH	07-Sep-22	8021B	
---------------------------------------	--	--	-------	----------	--	---------	----	-----------	-------	--

Petroleum Hydrocarbons by GC FID

GRO C6-C10*	<10.0		10.0	mg/kg	1	2090619	MS	07-Sep-22	8015B	
DRO >C10-C28*	<10.0		10.0	mg/kg	1	2090619	MS	07-Sep-22	8015B	
EXT DRO >C28-C36	<10.0		10.0	mg/kg	1	2090619	MS	07-Sep-22	8015B	

Surrogate: 1-Chlorooctane			83.5 %	45.3-161		2090619	MS	07-Sep-22	8015B	
---------------------------	--	--	--------	----------	--	---------	----	-----------	-------	--

Surrogate: 1-Chlorooctadecane			87.5 %	46.3-178		2090619	MS	07-Sep-22	8015B	
-------------------------------	--	--	--------	----------	--	---------	----	-----------	-------	--

Cardinal Laboratories

*=Accredited Analyte

PLEASE NOTE: Liability and Damages. Cardinal's liability and client's exclusive remedy for any claim arising, whether based in contract or tort, shall be limited to the amount paid by client for analyses. All claims, including those for negligence or any other cause whatsoever shall be deemed waived unless made in writing and received by Cardinal within thirty (30) days after completion of the applicable service. In no event shall Cardinal be liable for incidental or consequential damage including, without limitation, business interruptions, loss of use, or loss of profits incurred by client, its subsidiaries, affiliates or successors arising out of or related to the performance of the services hereunder by Cardinal, regardless of whether such claim is based upon any of the above stated reasons or otherwise. Results relate only to the samples identified above. This report shall not be reproduced except in full with written approval of Cardinal Laboratories.

Celey D. Keene, Lab Director/Quality Manager



PHONE (575) 393-2326 ° 101 E. MARLAND ° HOBBS, NM 88240

Analytical Results For:

ENSOLUM, LLC
705 W WADLEY AVE.
MIDLAND TX, 79705

Project: BIG WALT
Project Number: 03B1417054
Project Manager: BEAUX JENNINGS
Fax To:

Reported:
08-Sep-22 15:23

FS - 160 0.25-0.5"**H224052-69 (Soil)**

Analyte	Result	MDL	Reporting Limit	Units	Dilution	Batch	Analyst	Analyzed	Method	Notes
---------	--------	-----	-----------------	-------	----------	-------	---------	----------	--------	-------

Cardinal Laboratories**Inorganic Compounds**

Chloride	<16.0		16.0	mg/kg	4	2090721	AC	07-Sep-22	4500-Cl-B	
----------	-------	--	------	-------	---	---------	----	-----------	-----------	--

Volatile Organic Compounds by EPA Method 8021

Benzene*	<0.050		0.050	mg/kg	50	2090707	JH	07-Sep-22	8021B	
Toluene*	<0.050		0.050	mg/kg	50	2090707	JH	07-Sep-22	8021B	
Ethylbenzene*	<0.050		0.050	mg/kg	50	2090707	JH	07-Sep-22	8021B	
Total Xylenes*	<0.150		0.150	mg/kg	50	2090707	JH	07-Sep-22	8021B	
Total BTEX	<0.300		0.300	mg/kg	50	2090707	JH	07-Sep-22	8021B	

Surrogate: 4-Bromofluorobenzene (PID)			101 %	69.9-140		2090707	JH	07-Sep-22	8021B	
---------------------------------------	--	--	-------	----------	--	---------	----	-----------	-------	--

Petroleum Hydrocarbons by GC FID

GRO C6-C10*	<10.0		10.0	mg/kg	1	2090619	MS	07-Sep-22	8015B	
DRO >C10-C28*	<10.0		10.0	mg/kg	1	2090619	MS	07-Sep-22	8015B	
EXT DRO >C28-C36	<10.0		10.0	mg/kg	1	2090619	MS	07-Sep-22	8015B	

Surrogate: 1-Chlorooctane			91.3 %	45.3-161		2090619	MS	07-Sep-22	8015B	
---------------------------	--	--	--------	----------	--	---------	----	-----------	-------	--

Surrogate: 1-Chlorooctadecane			95.0 %	46.3-178		2090619	MS	07-Sep-22	8015B	
-------------------------------	--	--	--------	----------	--	---------	----	-----------	-------	--

Cardinal Laboratories

*=Accredited Analyte

PLEASE NOTE: Liability and Damages. Cardinal's liability and client's exclusive remedy for any claim arising, whether based in contract or tort, shall be limited to the amount paid by client for analyses. All claims, including those for negligence or any other cause whatsoever shall be deemed waived unless made in writing and received by Cardinal within thirty (30) days after completion of the applicable service. In no event shall Cardinal be liable for incidental or consequential damage including, without limitation, business interruptions, loss of use, or loss of profits incurred by client, its subsidiaries, affiliates or successors arising out of or related to the performance of the services hereunder by Cardinal, regardless of whether such claim is based upon any of the above stated reasons or otherwise. Results relate only to the samples identified above. This report shall not be reproduced except in full with written approval of Cardinal Laboratories.

Celey D. Keene, Lab Director/Quality Manager



PHONE (575) 393-2326 ° 101 E. MARLAND ° HOBBS, NM 88240

Analytical Results For:

ENSOLUM, LLC
705 W WADLEY AVE.
MIDLAND TX, 79705

Project: BIG WALT
Project Number: 03B1417054
Project Manager: BEAUX JENNINGS
Fax To:

Reported:
08-Sep-22 15:23

FS - 161 0.25-0.5"**H224052-70 (Soil)**

Analyte	Result	MDL	Reporting Limit	Units	Dilution	Batch	Analyst	Analyzed	Method	Notes
---------	--------	-----	-----------------	-------	----------	-------	---------	----------	--------	-------

Cardinal Laboratories**Inorganic Compounds**

Chloride	<16.0		16.0	mg/kg	4	2090721	AC	07-Sep-22	4500-Cl-B	
----------	-------	--	------	-------	---	---------	----	-----------	-----------	--

Volatile Organic Compounds by EPA Method 8021

Benzene*	<0.050		0.050	mg/kg	50	2090707	JH	07-Sep-22	8021B	
Toluene*	<0.050		0.050	mg/kg	50	2090707	JH	07-Sep-22	8021B	
Ethylbenzene*	<0.050		0.050	mg/kg	50	2090707	JH	07-Sep-22	8021B	
Total Xylenes*	<0.150		0.150	mg/kg	50	2090707	JH	07-Sep-22	8021B	
Total BTEX	<0.300		0.300	mg/kg	50	2090707	JH	07-Sep-22	8021B	

Surrogate: 4-Bromofluorobenzene (PID)			99.0 %	69.9-140		2090707	JH	07-Sep-22	8021B	
---------------------------------------	--	--	--------	----------	--	---------	----	-----------	-------	--

Petroleum Hydrocarbons by GC FID

GRO C6-C10*	<10.0		10.0	mg/kg	1	2090620	MS	07-Sep-22	8015B	
DRO >C10-C28*	<10.0		10.0	mg/kg	1	2090620	MS	07-Sep-22	8015B	
EXT DRO >C28-C36	<10.0		10.0	mg/kg	1	2090620	MS	07-Sep-22	8015B	

Surrogate: 1-Chlorooctane			76.7 %	45.3-161		2090620	MS	07-Sep-22	8015B	
---------------------------	--	--	--------	----------	--	---------	----	-----------	-------	--

Surrogate: 1-Chlorooctadecane			85.2 %	46.3-178		2090620	MS	07-Sep-22	8015B	
-------------------------------	--	--	--------	----------	--	---------	----	-----------	-------	--

Cardinal Laboratories

*=Accredited Analyte

PLEASE NOTE: Liability and Damages. Cardinal's liability and client's exclusive remedy for any claim arising, whether based in contract or tort, shall be limited to the amount paid by client for analyses. All claims, including those for negligence or any other cause whatsoever shall be deemed waived unless made in writing and received by Cardinal within thirty (30) days after completion of the applicable service. In no event shall Cardinal be liable for incidental or consequential damage including, without limitation, business interruptions, loss of use, or loss of profits incurred by client, its subsidiaries, affiliates or successors arising out of or related to the performance of the services hereunder by Cardinal, regardless of whether such claim is based upon any of the above stated reasons or otherwise. Results relate only to the samples identified above. This report shall not be reproduced except in full with written approval of Cardinal Laboratories.

Celey D. Keene, Lab Director/Quality Manager



PHONE (575) 393-2326 ° 101 E. MARLAND ° HOBBS, NM 88240

Analytical Results For:

ENSOLUM, LLC
705 W WADLEY AVE.
MIDLAND TX, 79705

Project: BIG WALT
Project Number: 03B1417054
Project Manager: BEAUX JENNINGS
Fax To:

Reported:
08-Sep-22 15:23

FS - 61 0-0.25"**H224052-71 (Soil)**

Analyte	Result	MDL	Reporting Limit	Units	Dilution	Batch	Analyst	Analyzed	Method	Notes
---------	--------	-----	-----------------	-------	----------	-------	---------	----------	--------	-------

Cardinal Laboratories**Inorganic Compounds**

Chloride	<16.0		16.0	mg/kg	4	2090721	AC	07-Sep-22	4500-Cl-B	
----------	-------	--	------	-------	---	---------	----	-----------	-----------	--

Volatile Organic Compounds by EPA Method 8021

Benzene*	<0.050		0.050	mg/kg	50	2090708	JH	08-Sep-22	8021B	
Toluene*	<0.050		0.050	mg/kg	50	2090708	JH	08-Sep-22	8021B	
Ethylbenzene*	<0.050		0.050	mg/kg	50	2090708	JH	08-Sep-22	8021B	
Total Xylenes*	<0.150		0.150	mg/kg	50	2090708	JH	08-Sep-22	8021B	
Total BTEX	<0.300		0.300	mg/kg	50	2090708	JH	08-Sep-22	8021B	

Surrogate: 4-Bromofluorobenzene (PID)			101 %	69.9-140		2090708	JH	08-Sep-22	8021B	
---------------------------------------	--	--	-------	----------	--	---------	----	-----------	-------	--

Petroleum Hydrocarbons by GC FID

GRO C6-C10*	<10.0		10.0	mg/kg	1	2090620	MS	07-Sep-22	8015B	
DRO >C10-C28*	<10.0		10.0	mg/kg	1	2090620	MS	07-Sep-22	8015B	
EXT DRO >C28-C36	<10.0		10.0	mg/kg	1	2090620	MS	07-Sep-22	8015B	

Surrogate: 1-Chlorooctane			75.8 %	45.3-161		2090620	MS	07-Sep-22	8015B	
---------------------------	--	--	--------	----------	--	---------	----	-----------	-------	--

Surrogate: 1-Chlorooctadecane			81.8 %	46.3-178		2090620	MS	07-Sep-22	8015B	
-------------------------------	--	--	--------	----------	--	---------	----	-----------	-------	--

Cardinal Laboratories

*=Accredited Analyte

PLEASE NOTE: Liability and Damages. Cardinal's liability and client's exclusive remedy for any claim arising, whether based in contract or tort, shall be limited to the amount paid by client for analyses. All claims, including those for negligence or any other cause whatsoever shall be deemed waived unless made in writing and received by Cardinal within thirty (30) days after completion of the applicable service. In no event shall Cardinal be liable for incidental or consequential damage including, without limitation, business interruptions, loss of use, or loss of profits incurred by client, its subsidiaries, affiliates or successors arising out of or related to the performance of the services hereunder by Cardinal, regardless of whether such claim is based upon any of the above stated reasons or otherwise. Results relate only to the samples identified above. This report shall not be reproduced except in full with written approval of Cardinal Laboratories.

Celey D. Keene, Lab Director/Quality Manager



PHONE (575) 393-2326 ° 101 E. MARLAND ° HOBBS, NM 88240

Analytical Results For:

ENSOLUM, LLC
705 W WADLEY AVE.
MIDLAND TX, 79705

Project: BIG WALT
Project Number: 03B1417054
Project Manager: BEAUX JENNINGS
Fax To:

Reported:
08-Sep-22 15:23

FS - 162 0.25-0.5"**H224052-72 (Soil)**

Analyte	Result	MDL	Reporting Limit	Units	Dilution	Batch	Analyst	Analyzed	Method	Notes
---------	--------	-----	-----------------	-------	----------	-------	---------	----------	--------	-------

Cardinal Laboratories**Inorganic Compounds**

Chloride	16.0		16.0	mg/kg	4	2090721	AC	07-Sep-22	4500-Cl-B	
-----------------	-------------	--	------	-------	---	---------	----	-----------	-----------	--

Volatile Organic Compounds by EPA Method 8021

Benzene*	<0.050		0.050	mg/kg	50	2090708	JH	08-Sep-22	8021B	
Toluene*	<0.050		0.050	mg/kg	50	2090708	JH	08-Sep-22	8021B	
Ethylbenzene*	<0.050		0.050	mg/kg	50	2090708	JH	08-Sep-22	8021B	
Total Xylenes*	<0.150		0.150	mg/kg	50	2090708	JH	08-Sep-22	8021B	
Total BTEX	<0.300		0.300	mg/kg	50	2090708	JH	08-Sep-22	8021B	

Surrogate: 4-Bromofluorobenzene (PID)			101 %	69.9-140		2090708	JH	08-Sep-22	8021B	
---------------------------------------	--	--	-------	----------	--	---------	----	-----------	-------	--

Petroleum Hydrocarbons by GC FID

GRO C6-C10*	<10.0		10.0	mg/kg	1	2090620	MS	07-Sep-22	8015B	
DRO >C10-C28*	<10.0		10.0	mg/kg	1	2090620	MS	07-Sep-22	8015B	
EXT DRO >C28-C36	<10.0		10.0	mg/kg	1	2090620	MS	07-Sep-22	8015B	

Surrogate: 1-Chlorooctane			75.3 %	45.3-161		2090620	MS	07-Sep-22	8015B	
---------------------------	--	--	--------	----------	--	---------	----	-----------	-------	--

Surrogate: 1-Chlorooctadecane			85.5 %	46.3-178		2090620	MS	07-Sep-22	8015B	
-------------------------------	--	--	--------	----------	--	---------	----	-----------	-------	--

Cardinal Laboratories

*=Accredited Analyte

PLEASE NOTE: Liability and Damages. Cardinal's liability and client's exclusive remedy for any claim arising, whether based in contract or tort, shall be limited to the amount paid by client for analyses. All claims, including those for negligence or any other cause whatsoever shall be deemed waived unless made in writing and received by Cardinal within thirty (30) days after completion of the applicable service. In no event shall Cardinal be liable for incidental or consequential damage including, without limitation, business interruptions, loss of use, or loss of profits incurred by client, its subsidiaries, affiliates or successors arising out of or related to the performance of the services hereunder by Cardinal, regardless of whether such claim is based upon any of the above stated reasons or otherwise. Results relate only to the samples identified above. This report shall not be reproduced except in full with written approval of Cardinal Laboratories.

Celey D. Keene, Lab Director/Quality Manager



PHONE (575) 393-2326 ° 101 E. MARLAND ° HOBBS, NM 88240

Analytical Results For:

ENSOLUM, LLC
705 W WADLEY AVE.
MIDLAND TX, 79705

Project: BIG WALT
Project Number: 03B1417054
Project Manager: BEAUX JENNINGS
Fax To:

Reported:
08-Sep-22 15:23

FS - 163 0.25-0.5"**H224052-73 (Soil)**

Analyte	Result	MDL	Reporting Limit	Units	Dilution	Batch	Analyst	Analyzed	Method	Notes
---------	--------	-----	-----------------	-------	----------	-------	---------	----------	--------	-------

Cardinal Laboratories**Inorganic Compounds**

Chloride	<16.0		16.0	mg/kg	4	2090721	AC	07-Sep-22	4500-Cl-B	
----------	-------	--	------	-------	---	---------	----	-----------	-----------	--

Volatile Organic Compounds by EPA Method 8021

Benzene*	<0.050		0.050	mg/kg	50	2090708	JH	08-Sep-22	8021B	
Toluene*	<0.050		0.050	mg/kg	50	2090708	JH	08-Sep-22	8021B	
Ethylbenzene*	<0.050		0.050	mg/kg	50	2090708	JH	08-Sep-22	8021B	
Total Xylenes*	<0.150		0.150	mg/kg	50	2090708	JH	08-Sep-22	8021B	
Total BTEX	<0.300		0.300	mg/kg	50	2090708	JH	08-Sep-22	8021B	

Surrogate: 4-Bromofluorobenzene (PID)			100 %	69.9-140		2090708	JH	08-Sep-22	8021B	
---------------------------------------	--	--	-------	----------	--	---------	----	-----------	-------	--

Petroleum Hydrocarbons by GC FID

GRO C6-C10*	<10.0		10.0	mg/kg	1	2090620	MS	07-Sep-22	8015B	
DRO >C10-C28*	<10.0		10.0	mg/kg	1	2090620	MS	07-Sep-22	8015B	
EXT DRO >C28-C36	<10.0		10.0	mg/kg	1	2090620	MS	07-Sep-22	8015B	

Surrogate: 1-Chlorooctane			77.8 %	45.3-161		2090620	MS	07-Sep-22	8015B	
---------------------------	--	--	--------	----------	--	---------	----	-----------	-------	--

Surrogate: 1-Chlorooctadecane			86.5 %	46.3-178		2090620	MS	07-Sep-22	8015B	
-------------------------------	--	--	--------	----------	--	---------	----	-----------	-------	--

Cardinal Laboratories

*=Accredited Analyte

PLEASE NOTE: Liability and Damages. Cardinal's liability and client's exclusive remedy for any claim arising, whether based in contract or tort, shall be limited to the amount paid by client for analyses. All claims, including those for negligence or any other cause whatsoever shall be deemed waived unless made in writing and received by Cardinal within thirty (30) days after completion of the applicable service. In no event shall Cardinal be liable for incidental or consequential damage including, without limitation, business interruptions, loss of use, or loss of profits incurred by client, its subsidiaries, affiliates or successors arising out of or related to the performance of the services hereunder by Cardinal, regardless of whether such claim is based upon any of the above stated reasons or otherwise. Results relate only to the samples identified above. This report shall not be reproduced except in full with written approval of Cardinal Laboratories.

Celey D. Keene, Lab Director/Quality Manager



PHONE (575) 393-2326 ° 101 E. MARLAND ° HOBBS, NM 88240

Analytical Results For:

ENSOLUM, LLC
705 W WADLEY AVE.
MIDLAND TX, 79705

Project: BIG WALT
Project Number: 03B1417054
Project Manager: BEAUX JENNINGS
Fax To:

Reported:
08-Sep-22 15:23

FS - 164 0.25-0.5"**H224052-74 (Soil)**

Analyte	Result	MDL	Reporting Limit	Units	Dilution	Batch	Analyst	Analyzed	Method	Notes
---------	--------	-----	-----------------	-------	----------	-------	---------	----------	--------	-------

Cardinal Laboratories**Inorganic Compounds**

Chloride	<16.0		16.0	mg/kg	4	2090721	AC	07-Sep-22	4500-Cl-B	
----------	-------	--	------	-------	---	---------	----	-----------	-----------	--

Volatile Organic Compounds by EPA Method 8021

Benzene*	<0.050		0.050	mg/kg	50	2090708	JH	08-Sep-22	8021B	
Toluene*	<0.050		0.050	mg/kg	50	2090708	JH	08-Sep-22	8021B	
Ethylbenzene*	<0.050		0.050	mg/kg	50	2090708	JH	08-Sep-22	8021B	
Total Xylenes*	<0.150		0.150	mg/kg	50	2090708	JH	08-Sep-22	8021B	
Total BTEX	<0.300		0.300	mg/kg	50	2090708	JH	08-Sep-22	8021B	

Surrogate: 4-Bromofluorobenzene (PID)			101 %	69.9-140		2090708	JH	08-Sep-22	8021B	
---------------------------------------	--	--	-------	----------	--	---------	----	-----------	-------	--

Petroleum Hydrocarbons by GC FID

GRO C6-C10*	<10.0		10.0	mg/kg	1	2090620	MS	07-Sep-22	8015B	
DRO >C10-C28*	<10.0		10.0	mg/kg	1	2090620	MS	07-Sep-22	8015B	
EXT DRO >C28-C36	<10.0		10.0	mg/kg	1	2090620	MS	07-Sep-22	8015B	

Surrogate: 1-Chlorooctane			84.6 %	45.3-161		2090620	MS	07-Sep-22	8015B	
---------------------------	--	--	--------	----------	--	---------	----	-----------	-------	--

Surrogate: 1-Chlorooctadecane			94.0 %	46.3-178		2090620	MS	07-Sep-22	8015B	
-------------------------------	--	--	--------	----------	--	---------	----	-----------	-------	--

Cardinal Laboratories

*=Accredited Analyte

PLEASE NOTE: Liability and Damages. Cardinal's liability and client's exclusive remedy for any claim arising, whether based in contract or tort, shall be limited to the amount paid by client for analyses. All claims, including those for negligence or any other cause whatsoever shall be deemed waived unless made in writing and received by Cardinal within thirty (30) days after completion of the applicable service. In no event shall Cardinal be liable for incidental or consequential damage including, without limitation, business interruptions, loss of use, or loss of profits incurred by client, its subsidiaries, affiliates or successors arising out of or related to the performance of the services hereunder by Cardinal, regardless of whether such claim is based upon any of the above stated reasons or otherwise. Results relate only to the samples identified above. This report shall not be reproduced except in full with written approval of Cardinal Laboratories.

Celey D. Keene, Lab Director/Quality Manager



PHONE (575) 393-2326 ° 101 E. MARLAND ° HOBBS, NM 88240

Analytical Results For:

ENSOLUM, LLC
705 W WADLEY AVE.
MIDLAND TX, 79705

Project: BIG WALT
Project Number: 03B1417054
Project Manager: BEAUX JENNINGS
Fax To:

Reported:
08-Sep-22 15:23

FS - 165 0.25-0.5"**H224052-75 (Soil)**

Analyte	Result	MDL	Reporting Limit	Units	Dilution	Batch	Analyst	Analyzed	Method	Notes
---------	--------	-----	-----------------	-------	----------	-------	---------	----------	--------	-------

Cardinal Laboratories**Inorganic Compounds**

Chloride	<16.0		16.0	mg/kg	4	2090721	AC	07-Sep-22	4500-Cl-B	
----------	-------	--	------	-------	---	---------	----	-----------	-----------	--

Volatile Organic Compounds by EPA Method 8021

Benzene*	<0.050		0.050	mg/kg	50	2090708	JH	08-Sep-22	8021B	
Toluene*	<0.050		0.050	mg/kg	50	2090708	JH	08-Sep-22	8021B	
Ethylbenzene*	<0.050		0.050	mg/kg	50	2090708	JH	08-Sep-22	8021B	
Total Xylenes*	<0.150		0.150	mg/kg	50	2090708	JH	08-Sep-22	8021B	
Total BTEX	<0.300		0.300	mg/kg	50	2090708	JH	08-Sep-22	8021B	

Surrogate: 4-Bromofluorobenzene (PID)			100 %	69.9-140		2090708	JH	08-Sep-22	8021B	
---------------------------------------	--	--	-------	----------	--	---------	----	-----------	-------	--

Petroleum Hydrocarbons by GC FID

GRO C6-C10*	<10.0		10.0	mg/kg	1	2090620	MS	07-Sep-22	8015B	
DRO >C10-C28*	<10.0		10.0	mg/kg	1	2090620	MS	07-Sep-22	8015B	
EXT DRO >C28-C36	<10.0		10.0	mg/kg	1	2090620	MS	07-Sep-22	8015B	

Surrogate: 1-Chlorooctane			80.9 %	45.3-161		2090620	MS	07-Sep-22	8015B	
---------------------------	--	--	--------	----------	--	---------	----	-----------	-------	--

Surrogate: 1-Chlorooctadecane			90.1 %	46.3-178		2090620	MS	07-Sep-22	8015B	
-------------------------------	--	--	--------	----------	--	---------	----	-----------	-------	--

Cardinal Laboratories

*=Accredited Analyte

PLEASE NOTE: Liability and Damages. Cardinal's liability and client's exclusive remedy for any claim arising, whether based in contract or tort, shall be limited to the amount paid by client for analyses. All claims, including those for negligence or any other cause whatsoever shall be deemed waived unless made in writing and received by Cardinal within thirty (30) days after completion of the applicable service. In no event shall Cardinal be liable for incidental or consequential damage including, without limitation, business interruptions, loss of use, or loss of profits incurred by client, its subsidiaries, affiliates or successors arising out of or related to the performance of the services hereunder by Cardinal, regardless of whether such claim is based upon any of the above stated reasons or otherwise. Results relate only to the samples identified above. This report shall not be reproduced except in full with written approval of Cardinal Laboratories.

Celey D. Keene, Lab Director/Quality Manager



PHONE (575) 393-2326 • 101 E. MARLAND • HOBBS, NM 88240

Analytical Results For:

ENSOLUM, LLC
705 W WADLEY AVE.
MIDLAND TX, 79705

Project: BIG WALT
Project Number: 03B1417054
Project Manager: BEAUX JENNINGS
Fax To:

Reported:
08-Sep-22 15:23

Inorganic Compounds - Quality Control**Cardinal Laboratories**

Analyte	Result	Reporting Limit	Units	Spike Level	Source Result	%REC	%REC Limits	RPD	RPD Limit	Notes
---------	--------	-----------------	-------	-------------	---------------	------	-------------	-----	-----------	-------

Batch 2090714 - 1:4 DI Water**Blank (2090714-BLK1)**

Prepared & Analyzed: 07-Sep-22

Chloride	ND	16.0	mg/kg
----------	----	------	-------

LCS (2090714-BS1)

Prepared & Analyzed: 07-Sep-22

Chloride	432	16.0	mg/kg	400	108	80-120
----------	-----	------	-------	-----	-----	--------

LCS Dup (2090714-BSD1)

Prepared & Analyzed: 07-Sep-22

Chloride	416	16.0	mg/kg	400	104	80-120	3.77	20
----------	-----	------	-------	-----	-----	--------	------	----

Batch 2090718 - 1:4 DI Water**Blank (2090718-BLK1)**

Prepared & Analyzed: 07-Sep-22

Chloride	ND	16.0	mg/kg
----------	----	------	-------

LCS (2090718-BS1)

Prepared & Analyzed: 07-Sep-22

Chloride	416	16.0	mg/kg	400	104	80-120
----------	-----	------	-------	-----	-----	--------

LCS Dup (2090718-BSD1)

Prepared & Analyzed: 07-Sep-22

Chloride	416	16.0	mg/kg	400	104	80-120	0.00	20
----------	-----	------	-------	-----	-----	--------	------	----

Batch 2090719 - 1:4 DI Water**Blank (2090719-BLK1)**

Prepared & Analyzed: 07-Sep-22

Chloride	ND	16.0	mg/kg
----------	----	------	-------

LCS (2090719-BS1)

Prepared & Analyzed: 07-Sep-22

Chloride	432	16.0	mg/kg	400	108	80-120
----------	-----	------	-------	-----	-----	--------

Cardinal Laboratories

*=Accredited Analyte

PLEASE NOTE: Liability and Damages. Cardinal's liability and client's exclusive remedy for any claim arising, whether based in contract or tort, shall be limited to the amount paid by client for analyses. All claims, including those for negligence or any other cause whatsoever shall be deemed waived unless made in writing and received by Cardinal within thirty (30) days after completion of the applicable service. In no event shall Cardinal be liable for incidental or consequential damage including, without limitation, business interruptions, loss of use, or loss of profits incurred by client, its subsidiaries, affiliates or successors arising out of or related to the performance of the services hereunder by Cardinal, regardless of whether such claim is based upon any of the above stated reasons or otherwise. Results relate only to the samples identified above. This report shall not be reproduced except in full with written approval of Cardinal Laboratories.

Celey D. Keene, Lab Director/Quality Manager



PHONE (575) 393-2326 ° 101 E. MARLAND ° HOBBS, NM 88240

Analytical Results For:

ENSOLUM, LLC
705 W WADLEY AVE.
MIDLAND TX, 79705

Project: BIG WALT
Project Number: 03B1417054
Project Manager: BEAUX JENNINGS
Fax To:

Reported:
08-Sep-22 15:23

Inorganic Compounds - Quality Control**Cardinal Laboratories**

Analyte	Result	Reporting Limit	Units	Spike Level	Source Result	%REC	%REC Limits	RPD	RPD Limit	Notes
---------	--------	--------------------	-------	----------------	------------------	------	----------------	-----	--------------	-------

Batch 2090719 - 1:4 DI Water**LCS Dup (2090719-BSD1)**

Prepared & Analyzed: 07-Sep-22

Chloride	432	16.0	mg/kg	400		108	80-120	0.00	20	
----------	-----	------	-------	-----	--	-----	--------	------	----	--

Batch 2090720 - 1:4 DI Water**Blank (2090720-BLK1)**

Prepared & Analyzed: 07-Sep-22

Chloride	ND	16.0	mg/kg							
----------	----	------	-------	--	--	--	--	--	--	--

LCS (2090720-BS1)

Prepared & Analyzed: 07-Sep-22

Chloride	432	16.0	mg/kg	400		108	80-120			
----------	-----	------	-------	-----	--	-----	--------	--	--	--

LCS Dup (2090720-BSD1)

Prepared & Analyzed: 07-Sep-22

Chloride	432	16.0	mg/kg	400		108	80-120	0.00	20	
----------	-----	------	-------	-----	--	-----	--------	------	----	--

Batch 2090721 - 1:4 DI Water**Blank (2090721-BLK1)**

Prepared & Analyzed: 07-Sep-22

Chloride	ND	16.0	mg/kg							
----------	----	------	-------	--	--	--	--	--	--	--

LCS (2090721-BS1)

Prepared & Analyzed: 07-Sep-22

Chloride	400	16.0	mg/kg	400		100	80-120			
----------	-----	------	-------	-----	--	-----	--------	--	--	--

LCS Dup (2090721-BSD1)

Prepared & Analyzed: 07-Sep-22

Chloride	416	16.0	mg/kg	400		104	80-120	3.92	20	
----------	-----	------	-------	-----	--	-----	--------	------	----	--

Cardinal Laboratories

*=Accredited Analyte

PLEASE NOTE: Liability and Damages. Cardinal's liability and client's exclusive remedy for any claim arising, whether based in contract or tort, shall be limited to the amount paid by client for analyses. All claims, including those for negligence or any other cause whatsoever shall be deemed waived unless made in writing and received by Cardinal within thirty (30) days after completion of the applicable service. In no event shall Cardinal be liable for incidental or consequential damage including, without limitation, business interruptions, loss of use, or loss of profits incurred by client, its subsidiaries, affiliates or successors arising out of or related to the performance of the services hereunder by Cardinal, regardless of whether such claim is based upon any of the above stated reasons or otherwise. Results relate only to the samples identified above. This report shall not be reproduced except in full with written approval of Cardinal Laboratories.

Celey D. Keene, Lab Director/Quality Manager



PHONE (575) 393-2326 • 101 E. MARLAND • HOBBS, NM 88240

Analytical Results For:

ENSOLUM, LLC
705 W WADLEY AVE.
MIDLAND TX, 79705

Project: BIG WALT
Project Number: 03B1417054
Project Manager: BEAUX JENNINGS
Fax To:

Reported:
08-Sep-22 15:23

Volatile Organic Compounds by EPA Method 8021 - Quality Control**Cardinal Laboratories**

Analyte	Result	Reporting Limit	Units	Spike Level	Source Result	%REC	%REC Limits	RPD	RPD Limit	Notes
---------	--------	-----------------	-------	-------------	---------------	------	-------------	-----	-----------	-------

Batch 2090628 - Volatiles**Blank (2090628-BLK1)**

Prepared: 06-Sep-22 Analyzed: 07-Sep-22

Benzene	ND	0.050	mg/kg							
Toluene	ND	0.050	mg/kg							
Ethylbenzene	ND	0.050	mg/kg							
Total Xylenes	ND	0.150	mg/kg							
Total BTEX	ND	0.300	mg/kg							
Surrogate: 4-Bromofluorobenzene (PID)	ND		mg/kg	0.0500		99.5	69.9-140			

LCS (2090628-BS1)

Prepared: 06-Sep-22 Analyzed: 07-Sep-22

Benzene	1.84	0.050	mg/kg	2.00		92.0	83.4-122			
Toluene	1.91	0.050	mg/kg	2.00		95.3	84.2-126			
Ethylbenzene	1.91	0.050	mg/kg	2.00		95.6	84.2-121			
m,p-Xylene	4.03	0.100	mg/kg	4.00		101	89.9-126			
o-Xylene	1.94	0.050	mg/kg	2.00		97.0	84.3-123			
Total Xylenes	5.97	0.150	mg/kg	6.00		99.5	89.1-124			
Surrogate: 4-Bromofluorobenzene (PID)	0.0490		mg/kg	0.0500		98.1	69.9-140			

LCS Dup (2090628-BSD1)

Prepared: 06-Sep-22 Analyzed: 07-Sep-22

Benzene	1.77	0.050	mg/kg	2.00		88.3	83.4-122	4.17	12.6	
Toluene	1.80	0.050	mg/kg	2.00		90.2	84.2-126	5.55	13.3	
Ethylbenzene	1.84	0.050	mg/kg	2.00		92.2	84.2-121	3.61	13.9	
m,p-Xylene	3.87	0.100	mg/kg	4.00		96.7	89.9-126	4.03	13.6	
o-Xylene	1.85	0.050	mg/kg	2.00		92.6	84.3-123	4.61	14.1	
Total Xylenes	5.72	0.150	mg/kg	6.00		95.4	89.1-124	4.22	13.4	
Surrogate: 4-Bromofluorobenzene (PID)	0.0492		mg/kg	0.0500		98.3	69.9-140			

Batch 2090629 - Volatiles**Blank (2090629-BLK1)**

Prepared: 06-Sep-22 Analyzed: 07-Sep-22

Benzene	ND	0.050	mg/kg							
Toluene	ND	0.050	mg/kg							
Ethylbenzene	ND	0.050	mg/kg							
Total Xylenes	ND	0.150	mg/kg							

Cardinal Laboratories

*=Accredited Analyte

PLEASE NOTE: Liability and Damages. Cardinal's liability and client's exclusive remedy for any claim arising, whether based in contract or tort, shall be limited to the amount paid by client for analyses. All claims, including those for negligence or any other cause whatsoever shall be deemed waived unless made in writing and received by Cardinal within thirty (30) days after completion of the applicable service. In no event shall Cardinal be liable for incidental or consequential damage including, without limitation, business interruptions, loss of use, or loss of profits incurred by client, its subsidiaries, affiliates or successors arising out of or related to the performance of the services hereunder by Cardinal, regardless of whether such claim is based upon any of the above stated reasons or otherwise. Results relate only to the samples identified above. This report shall not be reproduced except in full with written approval of Cardinal Laboratories.

Celey D. Keene, Lab Director/Quality Manager



PHONE (575) 393-2326 • 101 E. MARLAND • HOBBS, NM 88240

Analytical Results For:

ENSOLUM, LLC
705 W WADLEY AVE.
MIDLAND TX, 79705

Project: BIG WALT
Project Number: 03B1417054
Project Manager: BEAUX JENNINGS
Fax To:

Reported:
08-Sep-22 15:23

Volatile Organic Compounds by EPA Method 8021 - Quality Control**Cardinal Laboratories**

Analyte	Result	Reporting Limit	Units	Spike Level	Source Result	%REC	%REC Limits	RPD	RPD Limit	Notes
---------	--------	-----------------	-------	-------------	---------------	------	-------------	-----	-----------	-------

Batch 2090629 - Volatiles**Blank (2090629-BLK1)**

Prepared: 06-Sep-22 Analyzed: 07-Sep-22

Total BTEX	ND	0.300	mg/kg							
Surrogate: 4-Bromofluorobenzene (PID)	0.0585		mg/kg	0.0500		117	69.9-140			

LCS (2090629-BS1)

Prepared: 06-Sep-22 Analyzed: 07-Sep-22

Benzene	1.80	0.050	mg/kg	2.00		90.1	83.4-122			
Toluene	1.90	0.050	mg/kg	2.00		95.2	84.2-126			
Ethylbenzene	1.92	0.050	mg/kg	2.00		96.0	84.2-121			
m,p-Xylene	4.04	0.100	mg/kg	4.00		101	89.9-126			
o-Xylene	2.02	0.050	mg/kg	2.00		101	84.3-123			
Total Xylenes	6.05	0.150	mg/kg	6.00		101	89.1-124			
Surrogate: 4-Bromofluorobenzene (PID)	0.0570		mg/kg	0.0500		114	69.9-140			

LCS Dup (2090629-BSD1)

Prepared: 06-Sep-22 Analyzed: 07-Sep-22

Benzene	1.73	0.050	mg/kg	2.00		86.7	83.4-122	3.86	12.6	
Toluene	1.86	0.050	mg/kg	2.00		92.8	84.2-126	2.58	13.3	
Ethylbenzene	1.86	0.050	mg/kg	2.00		92.8	84.2-121	3.37	13.9	
m,p-Xylene	3.87	0.100	mg/kg	4.00		96.6	89.9-126	4.38	13.6	
o-Xylene	1.93	0.050	mg/kg	2.00		96.3	84.3-123	4.59	14.1	
Total Xylenes	5.79	0.150	mg/kg	6.00		96.5	89.1-124	4.45	13.4	
Surrogate: 4-Bromofluorobenzene (PID)	0.0571		mg/kg	0.0500		114	69.9-140			

Batch 2090630 - Volatiles**Blank (2090630-BLK1)**

Prepared: 06-Sep-22 Analyzed: 07-Sep-22

Benzene	ND	0.050	mg/kg							
Toluene	ND	0.050	mg/kg							
Ethylbenzene	ND	0.050	mg/kg							
Total Xylenes	ND	0.150	mg/kg							
Total BTEX	ND	0.300	mg/kg							
Surrogate: 4-Bromofluorobenzene (PID)	0.0551		mg/kg	0.0500		110	69.9-140			

Cardinal Laboratories

*=Accredited Analyte

PLEASE NOTE: Liability and Damages. Cardinal's liability and client's exclusive remedy for any claim arising, whether based in contract or tort, shall be limited to the amount paid by client for analyses. All claims, including those for negligence or any other cause whatsoever shall be deemed waived unless made in writing and received by Cardinal within thirty (30) days after completion of the applicable service. In no event shall Cardinal be liable for incidental or consequential damage including, without limitation, business interruptions, loss of use, or loss of profits incurred by client, its subsidiaries, affiliates or successors arising out of or related to the performance of the services hereunder by Cardinal, regardless of whether such claim is based upon any of the above stated reasons or otherwise. Results relate only to the samples identified above. This report shall not be reproduced except in full with written approval of Cardinal Laboratories.

Celey D. Keene, Lab Director/Quality Manager



PHONE (575) 393-2326 • 101 E. MARLAND • HOBBS, NM 88240

Analytical Results For:

ENSOLUM, LLC
705 W WADLEY AVE.
MIDLAND TX, 79705

Project: BIG WALT
Project Number: 03B1417054
Project Manager: BEAUX JENNINGS
Fax To:

Reported:
08-Sep-22 15:23

Volatile Organic Compounds by EPA Method 8021 - Quality Control**Cardinal Laboratories**

Analyte	Result	Reporting Limit	Units	Spike Level	Source Result	%REC	%REC Limits	RPD	RPD Limit	Notes
---------	--------	-----------------	-------	-------------	---------------	------	-------------	-----	-----------	-------

Batch 2090630 - Volatiles**LCS (2090630-BS1)**

Prepared: 06-Sep-22 Analyzed: 07-Sep-22

Benzene	1.76	0.050	mg/kg	2.00		87.8	83.4-122			
Toluene	2.16	0.050	mg/kg	2.00		108	84.2-126			
Ethylbenzene	2.14	0.050	mg/kg	2.00		107	84.2-121			
m,p-Xylene	4.46	0.100	mg/kg	4.00		112	89.9-126			
o-Xylene	2.19	0.050	mg/kg	2.00		109	84.3-123			
Total Xylenes	6.65	0.150	mg/kg	6.00		111	89.1-124			

Surrogate: 4-Bromofluorobenzene (PID)

0.0547

mg/kg

0.0500

109

69.9-140

LCS Dup (2090630-BSD1)

Prepared: 06-Sep-22 Analyzed: 07-Sep-22

Benzene	1.77	0.050	mg/kg	2.00		88.6	83.4-122	0.921	12.6	
Toluene	2.12	0.050	mg/kg	2.00		106	84.2-126	1.69	13.3	
Ethylbenzene	2.17	0.050	mg/kg	2.00		109	84.2-121	1.54	13.9	
m,p-Xylene	4.57	0.100	mg/kg	4.00		114	89.9-126	2.46	13.6	
o-Xylene	2.24	0.050	mg/kg	2.00		112	84.3-123	2.45	14.1	
Total Xylenes	6.82	0.150	mg/kg	6.00		114	89.1-124	2.45	13.4	

Surrogate: 4-Bromofluorobenzene (PID)

0.0559

mg/kg

0.0500

112

69.9-140

Batch 2090707 - Volatiles**Blank (2090707-BLK1)**

Prepared & Analyzed: 07-Sep-22

Benzene	ND	0.050	mg/kg							
Toluene	ND	0.050	mg/kg							
Ethylbenzene	ND	0.050	mg/kg							
Total Xylenes	ND	0.150	mg/kg							
Total BTEX	ND	0.300	mg/kg							

Surrogate: 4-Bromofluorobenzene (PID)

0.0503

mg/kg

0.0500

101

69.9-140

Cardinal Laboratories

*=Accredited Analyte

PLEASE NOTE: Liability and Damages. Cardinal's liability and client's exclusive remedy for any claim arising, whether based in contract or tort, shall be limited to the amount paid by client for analyses. All claims, including those for negligence or any other cause whatsoever shall be deemed waived unless made in writing and received by Cardinal within thirty (30) days after completion of the applicable service. In no event shall Cardinal be liable for incidental or consequential damage including, without limitation, business interruptions, loss of use, or loss of profits incurred by client, its subsidiaries, affiliates or successors arising out of or related to the performance of the services hereunder by Cardinal, regardless of whether such claim is based upon any of the above stated reasons or otherwise. Results relate only to the samples identified above. This report shall not be reproduced except in full with written approval of Cardinal Laboratories.

Celey D. Keene, Lab Director/Quality Manager



PHONE (575) 393-2326 • 101 E. MARLAND • HOBBS, NM 88240

Analytical Results For:

ENSOLUM, LLC
705 W WADLEY AVE.
MIDLAND TX, 79705

Project: BIG WALT
Project Number: 03B1417054
Project Manager: BEAUX JENNINGS
Fax To:

Reported:
08-Sep-22 15:23

Volatile Organic Compounds by EPA Method 8021 - Quality Control**Cardinal Laboratories**

Analyte	Result	Reporting Limit	Units	Spike Level	Source Result	%REC	%REC Limits	RPD	RPD Limit	Notes
---------	--------	-----------------	-------	-------------	---------------	------	-------------	-----	-----------	-------

Batch 2090707 - Volatiles**LCS (2090707-BS1)**

Prepared & Analyzed: 07-Sep-22

Benzene	1.98	0.050	mg/kg	2.00		98.8	83.4-122			
Toluene	1.95	0.050	mg/kg	2.00		97.5	84.2-126			
Ethylbenzene	1.93	0.050	mg/kg	2.00		96.7	84.2-121			
m,p-Xylene	4.02	0.100	mg/kg	4.00		101	89.9-126			
o-Xylene	1.91	0.050	mg/kg	2.00		95.6	84.3-123			
Total Xylenes	5.94	0.150	mg/kg	6.00		98.9	89.1-124			

Surrogate: 4-Bromofluorobenzene (PID) 0.0487 mg/kg 0.0500 97.5 69.9-140

LCS Dup (2090707-BS1)

Prepared & Analyzed: 07-Sep-22

Benzene	1.74	0.050	mg/kg	2.00		87.1	83.4-122	12.6	12.6	
Toluene	1.73	0.050	mg/kg	2.00		86.3	84.2-126	12.2	13.3	
Ethylbenzene	1.71	0.050	mg/kg	2.00		85.7	84.2-121	12.1	13.9	
m,p-Xylene	3.60	0.100	mg/kg	4.00		90.1	89.9-126	11.0	13.6	
o-Xylene	1.73	0.050	mg/kg	2.00		86.5	84.3-123	9.94	14.1	
Total Xylenes	5.33	0.150	mg/kg	6.00		88.9	89.1-124	10.7	13.4	BS-3

Surrogate: 4-Bromofluorobenzene (PID) 0.0493 mg/kg 0.0500 98.6 69.9-140

Batch 2090708 - Volatiles**Blank (2090708-BLK1)**

Prepared: 07-Sep-22 Analyzed: 08-Sep-22

Benzene	ND	0.050	mg/kg							
Toluene	ND	0.050	mg/kg							
Ethylbenzene	ND	0.050	mg/kg							
Total Xylenes	ND	0.150	mg/kg							
Total BTEX	ND	0.300	mg/kg							

Surrogate: 4-Bromofluorobenzene (PID) 0.0501 mg/kg 0.0500 100 69.9-140

Cardinal Laboratories

*=Accredited Analyte

PLEASE NOTE: Liability and Damages. Cardinal's liability and client's exclusive remedy for any claim arising, whether based in contract or tort, shall be limited to the amount paid by client for analyses. All claims, including those for negligence or any other cause whatsoever shall be deemed waived unless made in writing and received by Cardinal within thirty (30) days after completion of the applicable service. In no event shall Cardinal be liable for incidental or consequential damage including, without limitation, business interruptions, loss of use, or loss of profits incurred by client, its subsidiaries, affiliates or successors arising out of or related to the performance of the services hereunder by Cardinal, regardless of whether such claim is based upon any of the above stated reasons or otherwise. Results relate only to the samples identified above. This report shall not be reproduced except in full with written approval of Cardinal Laboratories.

Celey D. Keene, Lab Director/Quality Manager



PHONE (575) 393-2326 • 101 E. MARLAND • HOBBS, NM 88240

Analytical Results For:

ENSOLUM, LLC
705 W WADLEY AVE.
MIDLAND TX, 79705

Project: BIG WALT
Project Number: 03B1417054
Project Manager: BEAUX JENNINGS
Fax To:

Reported:
08-Sep-22 15:23

Volatile Organic Compounds by EPA Method 8021 - Quality Control**Cardinal Laboratories**

Analyte	Result	Reporting Limit	Units	Spike Level	Source Result	%REC	%REC Limits	RPD	RPD Limit	Notes
---------	--------	-----------------	-------	-------------	---------------	------	-------------	-----	-----------	-------

Batch 2090708 - Volatiles**LCS (2090708-BS1)**

Prepared: 07-Sep-22 Analyzed: 08-Sep-22

Benzene	1.94	0.050	mg/kg	2.00		96.9	83.4-122			
Toluene	1.93	0.050	mg/kg	2.00		96.4	84.2-126			
Ethylbenzene	1.92	0.050	mg/kg	2.00		95.8	84.2-121			
m,p-Xylene	4.01	0.100	mg/kg	4.00		100	89.9-126			
o-Xylene	1.91	0.050	mg/kg	2.00		95.6	84.3-123			
Total Xylenes	5.92	0.150	mg/kg	6.00		98.7	89.1-124			
Surrogate: 4-Bromofluorobenzene (PID)	0.0489		mg/kg	0.0500		97.8	69.9-140			

LCS Dup (2090708-BSD1)

Prepared: 07-Sep-22 Analyzed: 08-Sep-22

Benzene	1.97	0.050	mg/kg	2.00		98.4	83.4-122	1.47	12.6	
Toluene	1.94	0.050	mg/kg	2.00		97.1	84.2-126	0.694	13.3	
Ethylbenzene	1.91	0.050	mg/kg	2.00		95.7	84.2-121	0.0946	13.9	
m,p-Xylene	3.98	0.100	mg/kg	4.00		99.6	89.9-126	0.692	13.6	
o-Xylene	1.89	0.050	mg/kg	2.00		94.6	84.3-123	0.978	14.1	
Total Xylenes	5.88	0.150	mg/kg	6.00		97.9	89.1-124	0.784	13.4	
Surrogate: 4-Bromofluorobenzene (PID)	0.0489		mg/kg	0.0500		97.7	69.9-140			

Cardinal Laboratories

*=Accredited Analyte

PLEASE NOTE: Liability and Damages. Cardinal's liability and client's exclusive remedy for any claim arising, whether based in contract or tort, shall be limited to the amount paid by client for analyses. All claims, including those for negligence or any other cause whatsoever shall be deemed waived unless made in writing and received by Cardinal within thirty (30) days after completion of the applicable service. In no event shall Cardinal be liable for incidental or consequential damage including, without limitation, business interruptions, loss of use, or loss of profits incurred by client, its subsidiaries, affiliates or successors arising out of or related to the performance of the services hereunder by Cardinal, regardless of whether such claim is based upon any of the above stated reasons or otherwise. Results relate only to the samples identified above. This report shall not be reproduced except in full with written approval of Cardinal Laboratories.

Celey D. Keene, Lab Director/Quality Manager



PHONE (575) 393-2326 • 101 E. MARLAND • HOBBS, NM 88240

Analytical Results For:

ENSOLUM, LLC
705 W WADLEY AVE.
MIDLAND TX, 79705

Project: BIG WALT
Project Number: 03B1417054
Project Manager: BEAUX JENNINGS
Fax To:

Reported:
08-Sep-22 15:23

Petroleum Hydrocarbons by GC FID - Quality Control**Cardinal Laboratories**

Analyte	Result	Reporting Limit	Units	Spike Level	Source Result	%REC	%REC Limits	RPD	RPD Limit	Notes
---------	--------	-----------------	-------	-------------	---------------	------	-------------	-----	-----------	-------

Batch 2090606 - General Prep - Organics**Blank (2090606-BLK1)**

Prepared: 06-Sep-22 Analyzed: 07-Sep-22

GRO C6-C10	ND	10.0	mg/kg							
DRO >C10-C28	ND	10.0	mg/kg							
EXT DRO >C28-C36	ND	10.0	mg/kg							
Surrogate: 1-Chlorooctane	38.6		mg/kg	50.0		77.1	45.3-161			
Surrogate: 1-Chlorooctadecane	42.3		mg/kg	50.0		84.6	46.3-178			

LCS (2090606-BS1)

Prepared: 06-Sep-22 Analyzed: 07-Sep-22

GRO C6-C10	197	10.0	mg/kg	200		98.3	76.8-124			
DRO >C10-C28	207	10.0	mg/kg	200		103	74.9-127			
Total TPH C6-C28	403	10.0	mg/kg	400		101	77.5-124			
Surrogate: 1-Chlorooctane	44.3		mg/kg	50.0		88.7	45.3-161			
Surrogate: 1-Chlorooctadecane	52.8		mg/kg	50.0		106	46.3-178			

LCS Dup (2090606-BS1)

Prepared: 06-Sep-22 Analyzed: 07-Sep-22

GRO C6-C10	196	10.0	mg/kg	200		98.1	76.8-124	0.208	17.2	
DRO >C10-C28	208	10.0	mg/kg	200		104	74.9-127	0.438	18.6	
Total TPH C6-C28	404	10.0	mg/kg	400		101	77.5-124	0.124	17.6	
Surrogate: 1-Chlorooctane	44.1		mg/kg	50.0		88.3	45.3-161			
Surrogate: 1-Chlorooctadecane	52.1		mg/kg	50.0		104	46.3-178			

Batch 2090607 - General Prep - Organics**Blank (2090607-BLK1)**

Prepared: 06-Sep-22 Analyzed: 07-Sep-22

GRO C6-C10	ND	10.0	mg/kg							
DRO >C10-C28	ND	10.0	mg/kg							
EXT DRO >C28-C36	ND	10.0	mg/kg							
Surrogate: 1-Chlorooctane	34.6		mg/kg	50.0		69.2	45.3-161			
Surrogate: 1-Chlorooctadecane	37.8		mg/kg	50.0		75.6	46.3-178			

Cardinal Laboratories

*=Accredited Analyte

PLEASE NOTE: Liability and Damages. Cardinal's liability and client's exclusive remedy for any claim arising, whether based in contract or tort, shall be limited to the amount paid by client for analyses. All claims, including those for negligence or any other cause whatsoever shall be deemed waived unless made in writing and received by Cardinal within thirty (30) days after completion of the applicable service. In no event shall Cardinal be liable for incidental or consequential damage including, without limitation, business interruptions, loss of use, or loss of profits incurred by client, its subsidiaries, affiliates or successors arising out of or related to the performance of the services hereunder by Cardinal, regardless of whether such claim is based upon any of the above stated reasons or otherwise. Results relate only to the samples identified above. This report shall not be reproduced except in full with written approval of Cardinal Laboratories.

Celey D. Keene, Lab Director/Quality Manager



PHONE (575) 393-2326 • 101 E. MARLAND • HOBBS, NM 88240

Analytical Results For:

ENSOLUM, LLC
705 W WADLEY AVE.
MIDLAND TX, 79705

Project: BIG WALT
Project Number: 03B1417054
Project Manager: BEAUX JENNINGS
Fax To:

Reported:
08-Sep-22 15:23

Petroleum Hydrocarbons by GC FID - Quality Control**Cardinal Laboratories**

Analyte	Result	Reporting Limit	Units	Spike Level	Source Result	%REC Limits	RPD	RPD Limit	Notes
---------	--------	--------------------	-------	----------------	------------------	----------------	-----	--------------	-------

Batch 2090607 - General Prep - Organics**LCS (2090607-BS1)**

Prepared: 06-Sep-22 Analyzed: 07-Sep-22

GRO C6-C10	185	10.0	mg/kg	200		92.6	76.8-124		
DRO >C10-C28	159	10.0	mg/kg	200		79.4	74.9-127		
Total TPH C6-C28	344	10.0	mg/kg	400		86.0	77.5-124		
Surrogate: 1-Chlorooctane	41.0		mg/kg	50.0		82.1	45.3-161		
Surrogate: 1-Chlorooctadecane	45.1		mg/kg	50.0		90.1	46.3-178		

LCS Dup (2090607-BSD1)

Prepared: 06-Sep-22 Analyzed: 07-Sep-22

GRO C6-C10	198	10.0	mg/kg	200		98.8	76.8-124	6.47	17.2
DRO >C10-C28	170	10.0	mg/kg	200		85.0	74.9-127	6.87	18.6
Total TPH C6-C28	368	10.0	mg/kg	400		91.9	77.5-124	6.65	17.6
Surrogate: 1-Chlorooctane	41.5		mg/kg	50.0		83.0	45.3-161		
Surrogate: 1-Chlorooctadecane	45.2		mg/kg	50.0		90.4	46.3-178		

Batch 2090618 - General Prep - Organics**Blank (2090618-BLK1)**

Prepared: 06-Sep-22 Analyzed: 07-Sep-22

GRO C6-C10	ND	10.0	mg/kg						
DRO >C10-C28	ND	10.0	mg/kg						
EXT DRO >C28-C36	ND	10.0	mg/kg						
Surrogate: 1-Chlorooctane	38.2		mg/kg	50.0		76.5	45.3-161		
Surrogate: 1-Chlorooctadecane	38.5		mg/kg	50.0		77.0	46.3-178		

LCS (2090618-BS1)

Prepared: 06-Sep-22 Analyzed: 07-Sep-22

GRO C6-C10	184	10.0	mg/kg	200		92.0	76.8-124		
DRO >C10-C28	178	10.0	mg/kg	200		88.8	74.9-127		
Total TPH C6-C28	362	10.0	mg/kg	400		90.4	77.5-124		
Surrogate: 1-Chlorooctane	43.3		mg/kg	50.0		86.5	45.3-161		
Surrogate: 1-Chlorooctadecane	43.8		mg/kg	50.0		87.7	46.3-178		

Cardinal Laboratories

*=Accredited Analyte

PLEASE NOTE: Liability and Damages. Cardinal's liability and client's exclusive remedy for any claim arising, whether based in contract or tort, shall be limited to the amount paid by client for analyses. All claims, including those for negligence or any other cause whatsoever shall be deemed waived unless made in writing and received by Cardinal within thirty (30) days after completion of the applicable service. In no event shall Cardinal be liable for incidental or consequential damage including, without limitation, business interruptions, loss of use, or loss of profits incurred by client, its subsidiaries, affiliates or successors arising out of or related to the performance of the services hereunder by Cardinal, regardless of whether such claim is based upon any of the above stated reasons or otherwise. Results relate only to the samples identified above. This report shall not be reproduced except in full with written approval of Cardinal Laboratories.

Celey D. Keene, Lab Director/Quality Manager



PHONE (575) 393-2326 • 101 E. MARLAND • HOBBS, NM 88240

Analytical Results For:

ENSOLUM, LLC
705 W WADLEY AVE.
MIDLAND TX, 79705

Project: BIG WALT
Project Number: 03B1417054
Project Manager: BEAUX JENNINGS
Fax To:

Reported:
08-Sep-22 15:23

Petroleum Hydrocarbons by GC FID - Quality Control**Cardinal Laboratories**

Analyte	Result	Reporting Limit	Units	Spike Level	Source Result	%REC	%REC Limits	RPD	RPD Limit	Notes
---------	--------	-----------------	-------	-------------	---------------	------	-------------	-----	-----------	-------

Batch 2090618 - General Prep - Organics**LCS Dup (2090618-BSD1)**

Prepared: 06-Sep-22 Analyzed: 07-Sep-22

GRO C6-C10	197	10.0	mg/kg	200		98.5	76.8-124	6.87	17.2	
DRO >C10-C28	189	10.0	mg/kg	200		94.7	74.9-127	6.42	18.6	
Total TPH C6-C28	386	10.0	mg/kg	400		96.6	77.5-124	6.65	17.6	
Surrogate: 1-Chlorooctane	47.3		mg/kg	50.0		94.7	45.3-161			
Surrogate: 1-Chlorooctadecane	44.8		mg/kg	50.0		89.7	46.3-178			

Batch 2090619 - General Prep - Organics**Blank (2090619-BLK1)**

Prepared: 06-Sep-22 Analyzed: 07-Sep-22

GRO C6-C10	ND	10.0	mg/kg							
DRO >C10-C28	ND	10.0	mg/kg							
EXT DRO >C28-C36	ND	10.0	mg/kg							
Surrogate: 1-Chlorooctane	40.8		mg/kg	50.0		81.5	45.3-161			
Surrogate: 1-Chlorooctadecane	42.6		mg/kg	50.0		85.1	46.3-178			

LCS (2090619-BS1)

Prepared: 06-Sep-22 Analyzed: 07-Sep-22

GRO C6-C10	182	10.0	mg/kg	200		90.8	76.8-124			
DRO >C10-C28	190	10.0	mg/kg	200		94.9	74.9-127			
Total TPH C6-C28	371	10.0	mg/kg	400		92.9	77.5-124			
Surrogate: 1-Chlorooctane	44.7		mg/kg	50.0		89.5	45.3-161			
Surrogate: 1-Chlorooctadecane	49.3		mg/kg	50.0		98.6	46.3-178			

LCS Dup (2090619-BSD1)

Prepared: 06-Sep-22 Analyzed: 07-Sep-22

GRO C6-C10	189	10.0	mg/kg	200		94.3	76.8-124	3.79	17.2	
DRO >C10-C28	200	10.0	mg/kg	200		100	74.9-127	5.34	18.6	
Total TPH C6-C28	389	10.0	mg/kg	400		97.2	77.5-124	4.58	17.6	
Surrogate: 1-Chlorooctane	49.6		mg/kg	50.0		99.2	45.3-161			
Surrogate: 1-Chlorooctadecane	49.8		mg/kg	50.0		99.5	46.3-178			

Cardinal Laboratories

*=Accredited Analyte

PLEASE NOTE: Liability and Damages. Cardinal's liability and client's exclusive remedy for any claim arising, whether based in contract or tort, shall be limited to the amount paid by client for analyses. All claims, including those for negligence or any other cause whatsoever shall be deemed waived unless made in writing and received by Cardinal within thirty (30) days after completion of the applicable service. In no event shall Cardinal be liable for incidental or consequential damage including, without limitation, business interruptions, loss of use, or loss of profits incurred by client, its subsidiaries, affiliates or successors arising out of or related to the performance of the services hereunder by Cardinal, regardless of whether such claim is based upon any of the above stated reasons or otherwise. Results relate only to the samples identified above. This report shall not be reproduced except in full with written approval of Cardinal Laboratories.

Celey D. Keene, Lab Director/Quality Manager



PHONE (575) 393-2326 • 101 E. MARLAND • HOBBS, NM 88240

Analytical Results For:

ENSOLUM, LLC
705 W WADLEY AVE.
MIDLAND TX, 79705

Project: BIG WALT
Project Number: 03B1417054
Project Manager: BEAUX JENNINGS
Fax To:

Reported:
08-Sep-22 15:23

Petroleum Hydrocarbons by GC FID - Quality Control**Cardinal Laboratories**

Analyte	Result	Reporting Limit	Units	Spike Level	Source Result	%REC Limits	RPD	RPD Limit	Notes
---------	--------	--------------------	-------	----------------	------------------	----------------	-----	--------------	-------

Batch 2090620 - General Prep - Organics**Blank (2090620-BLK1)**

Prepared: 06-Sep-22 Analyzed: 07-Sep-22

GRO C6-C10	ND	10.0	mg/kg						
DRO >C10-C28	ND	10.0	mg/kg						
EXT DRO >C28-C36	ND	10.0	mg/kg						
Surrogate: 1-Chlorooctane	39.8		mg/kg	50.0		79.6	45.3-161		
Surrogate: 1-Chlorooctadecane	44.0		mg/kg	50.0		88.0	46.3-178		

LCS (2090620-BS1)

Prepared: 06-Sep-22 Analyzed: 07-Sep-22

GRO C6-C10	195	10.0	mg/kg	200		97.6	76.8-124		
DRO >C10-C28	167	10.0	mg/kg	200		83.7	74.9-127		
Total TPH C6-C28	363	10.0	mg/kg	400		90.7	77.5-124		
Surrogate: 1-Chlorooctane	46.4		mg/kg	50.0		92.7	45.3-161		
Surrogate: 1-Chlorooctadecane	50.3		mg/kg	50.0		101	46.3-178		

LCS Dup (2090620-BSD1)

Prepared: 06-Sep-22 Analyzed: 07-Sep-22

GRO C6-C10	191	10.0	mg/kg	200		95.5	76.8-124	2.17	17.2
DRO >C10-C28	179	10.0	mg/kg	200		89.4	74.9-127	6.53	18.6
Total TPH C6-C28	370	10.0	mg/kg	400		92.4	77.5-124	1.94	17.6
Surrogate: 1-Chlorooctane	42.7		mg/kg	50.0		85.4	45.3-161		
Surrogate: 1-Chlorooctadecane	49.9		mg/kg	50.0		99.8	46.3-178		

Cardinal Laboratories

*=Accredited Analyte

PLEASE NOTE: Liability and Damages. Cardinal's liability and client's exclusive remedy for any claim arising, whether based in contract or tort, shall be limited to the amount paid by client for analyses. All claims, including those for negligence or any other cause whatsoever shall be deemed waived unless made in writing and received by Cardinal within thirty (30) days after completion of the applicable service. In no event shall Cardinal be liable for incidental or consequential damage including, without limitation, business interruptions, loss of use, or loss of profits incurred by client, its subsidiaries, affiliates or successors arising out of or related to the performance of the services hereunder by Cardinal, regardless of whether such claim is based upon any of the above stated reasons or otherwise. Results relate only to the samples identified above. This report shall not be reproduced except in full with written approval of Cardinal Laboratories.

Celey D. Keene, Lab Director/Quality Manager



PHONE (575) 393-2326 ° 101 E. MARLAND ° HOBBS, NM 88240

Notes and Definitions

BS-3	Blank spike recovery outside of lab established statistical limits, but still within method limits. Data is not adversely affected.
ND	Analyte NOT DETECTED at or above the reporting limit
RPD	Relative Percent Difference
**	Samples not received at proper temperature of 6°C or below.
***	Insufficient time to reach temperature.
-	Chloride by SM4500Cl-B does not require samples be received at or below 6°C Samples reported on an as received basis (wet) unless otherwise noted on report

Cardinal Laboratories

*=Accredited Analyte

PLEASE NOTE: Liability and Damages. Cardinal's liability and client's exclusive remedy for any claim arising, whether based in contract or tort, shall be limited to the amount paid by client for analyses. All claims, including those for negligence or any other cause whatsoever shall be deemed waived unless made in writing and received by Cardinal within thirty (30) days after completion of the applicable service. In no event shall Cardinal be liable for incidental or consequential damage including, without limitation, business interruptions, loss of use, or loss of profits incurred by client, its subsidiaries, affiliates or successors arising out of or related to the performance of the services hereunder by Cardinal, regardless of whether such claim is based upon any of the above stated reasons or otherwise. Results relate only to the samples identified above. This report shall not be reproduced except in full with written approval of Cardinal Laboratories.

A handwritten signature in black ink, appearing to read "C. D. Keene".

Celey D. Keene, Lab Director/Quality Manager



ANALYSIS REQUEST

† Cardinal cannot accept verbal changes. Please email changes to celey.kenne@carolinianews.com.



ANALYSIS REQUEST

† Cardinal cannot accept verbal changes. Please email changes to celey.neene@canon.va



12 or

Page 94 of 99



ANALYSIS REQUEST

13 of 19



14 of

Page 96 of 99



101 East Marland, Hobbs, NM 88240
(575) 393-2326 FAX (575) 393-2476

CHAIN-OF-CUSTODY AND ANALYSIS REQUEST

15

Company Name: Ensolum, LLC Project Manager: Address: 601 N. Marlenfeld St. STE 400 City: Midland State: TX Zip: 79701 Phone #: 432 230 3344 Fax #: Project #: 0381417054 Project Owner: OXY Project Name: B.g Wells Project Location: Eddy Co Sample Name: SHANE DILLER FOR LAB USE ONLY				BILL TO P.O. #: Company: Oxy USA, Inc. Attn: Wade Dittich Address: City: State: Zip: Phone #: 575-390-2828 Fax #:				ANALYSIS REQUEST				
Lab I.D.	Sample I.D.	Sample Depth (feet) IV	(G)RAB OR (C)OMP.	# CONTAINERS	MATRIX	PRESERV	SAMPLING	DATE	TIME	TPH 8015	BTEX 80216	Chlorides 4500
10324053	FS-142	25-.5		C	GROUNDWATER			9-2-22	1203	X	X	X
51	FS-143	25-.5		C	WASTEWATER			9-2-22	1204	X	X	X
53	FS-144	25-.5		C	SOIL			9-2-22	1205	X	X	X
54	FS-145	25-.5		C	OIL			9-2-22	1205	X	X	X
55	FS-146	25-.5		C	SLUDGE			9-2-22	1206	X	X	X
56	FS-147	25-.5		C	OTHER			9-2-22	1207	X	X	X
57	FS-148	25-.5		C	ACID/BASE			9-2-22	1208	X	X	X
58	FS-149	25-.5		C	ICE / COOL			9-2-22	1208	X	X	X
59	FS-150	25-.5		C	OTHER			9-2-22	1209	X	X	X
60	FS-151	25-.5		C				9-2-22	1210	X	X	X
<small>PLEASE NOTE: Locality and Damages. Cardinal's liability and client's exclusive remedy for any claim arising whether based in contract or tort, shall be limited to the amount paid by the client for the analysis. All claims including those for negligence and any other cause whatsoever shall be deemed waived unless made in writing and received by Cardinal within 30 days after completion of the applicable service. In no event shall Cardinal be liable for incidental or consequential damages, including without limitation, business interruption, loss of use, or loss of profits incurred by client, its subsidiaries, affiliates or successors arising out of or related to the performance of services hereunder by Cardinal. Inquiries of whether such claim is based upon any of the above stated reasons or otherwise.</small>												
Relinquished By: [Signature] Date: 9-2-22 Time: 15:00 Date: 9-2-22 Time: 15:00 Received By: [Signature]				Verbal Result: <input type="checkbox"/> Yes <input type="checkbox"/> No Add'l Phone #: Remarks: All Results are emailed. Please provide Email address: Buennings@ensolum.com								
Relinquished By: [Signature] Date: 9-2-22 Time: 15:00 Date: 9-2-22 Time: 15:00 Received By: [Signature]				Turnaround Time: <input type="checkbox"/> Standard <input checked="" type="checkbox"/> Rush Add'l Phone #: Remarks: All Results are emailed. Please provide Email address: Buennings@ensolum.com								
Delivered By: (Circle One) Sampler - UPS - Bus - Other:				Observed Temp. °C: 30.7 Corrected Temp. °C: 30.1 Sample Condition: <input checked="" type="checkbox"/> Cool <input type="checkbox"/> Intact <input type="checkbox"/> Yes <input type="checkbox"/> No Checked By: (Initials): [Signature] Thermometer ID #113: 0-10 Standard: <input checked="" type="checkbox"/> Rush: <input type="checkbox"/> Bacteria (only) Sample Condition: <input type="checkbox"/> Cool <input type="checkbox"/> Intact <input type="checkbox"/> Yes <input type="checkbox"/> No Observed Temp. °C: Corrected Temp. °C:								

† Cardinal cannot accept verbal changes. Please email changes to celey.keene@cardinallabsnm.com



ANALYSIS REQUEST

† Cardinal cannot accept verbal changes. Please email changes to celeoy.keene@cardinaladsmtm.com



ANALYSIS REQUEST

[illegible]

† Cardinal cannot accept verbal changes. Please email changes to celey.keene@cardinallabsnm.com



PHONE (575) 393-2326 ° 101 E. MARLAND ° HOBBS, NM 88240

October 04, 2022

BEAUX JENNINGS
ENSOLUM, LLC
705 W WADLEY AVE.
MIDLAND, TX 79705

RE: BIG WALT

Enclosed are the results of analyses for samples received by the laboratory on 09/29/22 15:13.

Cardinal Laboratories is accredited through Texas NELAP under certificate number T104704398-22-15. Accreditation applies to drinking water, non-potable water and solid and chemical materials. All accredited analytes are denoted by an asterisk (*). For a complete list of accredited analytes and matrices visit the TCEQ website at www.tceq.texas.gov/field/qa/lab_accred_certif.html.

Cardinal Laboratories is accredited through the State of Colorado Department of Public Health and Environment for:

Method EPA 552.2	Haloacetic Acids (HAA-5)
Method EPA 524.2	Total Trihalomethanes (TTHM)
Method EPA 524.4	Regulated VOCs (V1, V2, V3)

Accreditation applies to public drinking water matrices.

This report meets NELAP requirements and is made up of a cover page, analytical results, and a copy of the original chain-of-custody. If you have any questions concerning this report, please feel free to contact me.

Sincerely,

A handwritten signature in black ink that reads "Celey D. Keene". The signature is written in a cursive style with a large, stylized 'C' and 'K'.

Celey D. Keene
Lab Director/Quality Manager



PHONE (575) 393-2326 • 101 E. MARLAND • HOBBS, NM 88240

Analytical Results For:

ENSOLUM, LLC
 BEAUX JENNINGS
 705 W WADLEY AVE.
 MIDLAND TX, 79705
 Fax To:

Received: 09/29/2022
 Reported: 10/04/2022
 Project Name: BIG WALT
 Project Number: 03B1417054
 Project Location: OXY - EDDY, CO.

Sampling Date: 09/29/2022
 Sampling Type: Soil
 Sampling Condition: Cool & Intact
 Sample Received By: Shalyn Rodriguez

Sample ID: FS - 4 1' (H224540-01)

TPH 8015M		mg/kg		Analyzed By: MS					
Analyte	Result	Reporting Limit	Analyzed	Method Blank	BS	% Recovery	True Value QC	RPD	Qualifier
GRO C6-C10*	<10.0	10.0	10/01/2022	ND	207	104	200	0.378	
DRO >C10-C28*	<10.0	10.0	10/01/2022	ND	211	106	200	0.437	
EXT DRO >C28-C36	<10.0	10.0	10/01/2022	ND					
Surrogate: 1-Chlorooctane	101 %	45.3-161							
Surrogate: 1-Chlorooctadecane	117 %	46.3-178							

Sample ID: FS - 5 1' (H224540-02)

TPH 8015M		mg/kg		Analyzed By: MS					
Analyte	Result	Reporting Limit	Analyzed	Method Blank	BS	% Recovery	True Value QC	RPD	Qualifier
GRO C6-C10*	<10.0	10.0	10/01/2022	ND	207	104	200	0.378	
DRO >C10-C28*	<10.0	10.0	10/01/2022	ND	211	106	200	0.437	
EXT DRO >C28-C36	<10.0	10.0	10/01/2022	ND					
Surrogate: 1-Chlorooctane	100 %	45.3-161							
Surrogate: 1-Chlorooctadecane	116 %	46.3-178							

Cardinal Laboratories

*=Accredited Analyte

PLEASE NOTE: Liability and Damages. Cardinal's liability and client's exclusive remedy for any claim arising, whether based in contract or tort, shall be limited to the amount paid by client for analyses. All claims, including those for negligence and any other cause whatsoever shall be deemed waived unless made in writing and received by Cardinal within thirty (30) days after completion of the applicable service. In no event shall Cardinal be liable for incidental or consequential damages, including, without limitation, business interruptions, loss of use, or loss of profits incurred by client, its subsidiaries, affiliates or successors arising out of or related to the performance of the services hereunder by Cardinal, regardless of whether such claim is based upon any of the above stated reasons or otherwise. Results relate only to the samples identified above. This report shall not be reproduced except in full with written approval of Cardinal Laboratories.

Celey D. Keene, Lab Director/Quality Manager



PHONE (575) 393-2326 • 101 E. MARLAND • HOBBS, NM 88240

Analytical Results For:

ENSOLUM, LLC
 BEAUX JENNINGS
 705 W WADLEY AVE.
 MIDLAND TX, 79705
 Fax To:

Received: 09/29/2022
 Reported: 10/04/2022
 Project Name: BIG WALT
 Project Number: 03B1417054
 Project Location: OXY - EDDY, CO.

Sampling Date: 09/29/2022
 Sampling Type: Soil
 Sampling Condition: Cool & Intact
 Sample Received By: Shalyn Rodriguez

Sample ID: FS - 6 1' (H224540-03)

TPH 8015M		mg/kg		Analyzed By: MS					
Analyte	Result	Reporting Limit	Analyzed	Method Blank	BS	% Recovery	True Value QC	RPD	Qualifier
GRO C6-C10*	<10.0	10.0	10/01/2022	ND	207	104	200	0.378	
DRO >C10-C28*	<10.0	10.0	10/01/2022	ND	211	106	200	0.437	
EXT DRO >C28-C36	<10.0	10.0	10/01/2022	ND					
Surrogate: 1-Chlorooctane	104 %	45.3-161							
Surrogate: 1-Chlorooctadecane	123 %	46.3-178							

Sample ID: FS - 7 1' (H224540-04)

TPH 8015M		mg/kg		Analyzed By: MS					
Analyte	Result	Reporting Limit	Analyzed	Method Blank	BS	% Recovery	True Value QC	RPD	Qualifier
GRO C6-C10*	<10.0	10.0	10/01/2022	ND	207	104	200	0.378	
DRO >C10-C28*	<10.0	10.0	10/01/2022	ND	211	106	200	0.437	
EXT DRO >C28-C36	<10.0	10.0	10/01/2022	ND					
Surrogate: 1-Chlorooctane	81.6 %	45.3-161							
Surrogate: 1-Chlorooctadecane	98.4 %	46.3-178							

Cardinal Laboratories

*=Accredited Analyte

PLEASE NOTE: Liability and Damages. Cardinal's liability and client's exclusive remedy for any claim arising, whether based in contract or tort, shall be limited to the amount paid by client for analyses. All claims, including those for negligence and any other cause whatsoever shall be deemed waived unless made in writing and received by Cardinal within thirty (30) days after completion of the applicable service. In no event shall Cardinal be liable for incidental or consequential damages, including, without limitation, business interruptions, loss of use, or loss of profits incurred by client, its subsidiaries, affiliates or successors arising out of or related to the performance of the services hereunder by Cardinal, regardless of whether such claim is based upon any of the above stated reasons or otherwise. Results relate only to the samples identified above. This report shall not be reproduced except in full with written approval of Cardinal Laboratories.

Celey D. Keene, Lab Director/Quality Manager



PHONE (575) 393-2326 ° 101 E. MARLAND ° HOBBS, NM 88240

Analytical Results For:

ENSOLUM, LLC
 BEAUX JENNINGS
 705 W WADLEY AVE.
 MIDLAND TX, 79705
 Fax To:

Received: 09/29/2022
 Reported: 10/04/2022
 Project Name: BIG WALT
 Project Number: 03B1417054
 Project Location: OXY - EDDY, CO.

Sampling Date: 09/29/2022
 Sampling Type: Soil
 Sampling Condition: Cool & Intact
 Sample Received By: Shalyn Rodriguez

Sample ID: FS - 9 2' (H224540-05)

TPH 8015M		mg/kg		Analyzed By: MS					
Analyte	Result	Reporting Limit	Analyzed	Method Blank	BS	% Recovery	True Value QC	RPD	Qualifier
GRO C6-C10*	<10.0	10.0	10/01/2022	ND	207	104	200	0.378	
DRO >C10-C28*	<10.0	10.0	10/01/2022	ND	211	106	200	0.437	
EXT DRO >C28-C36	<10.0	10.0	10/01/2022	ND					
Surrogate: 1-Chlorooctane	106 %	45.3-161							
Surrogate: 1-Chlorooctadecane	122 %	46.3-178							

Sample ID: FS - 10 1' (H224540-06)

TPH 8015M		mg/kg		Analyzed By: MS					
Analyte	Result	Reporting Limit	Analyzed	Method Blank	BS	% Recovery	True Value QC	RPD	Qualifier
GRO C6-C10*	<10.0	10.0	10/01/2022	ND	207	104	200	0.378	
DRO >C10-C28*	<10.0	10.0	10/01/2022	ND	211	106	200	0.437	
EXT DRO >C28-C36	<10.0	10.0	10/01/2022	ND					
Surrogate: 1-Chlorooctane	101 %	45.3-161							
Surrogate: 1-Chlorooctadecane	117 %	46.3-178							

Cardinal Laboratories

*=Accredited Analyte

PLEASE NOTE: Liability and Damages. Cardinal's liability and client's exclusive remedy for any claim arising, whether based in contract or tort, shall be limited to the amount paid by client for analyses. All claims, including those for negligence and any other cause whatsoever shall be deemed waived unless made in writing and received by Cardinal within thirty (30) days after completion of the applicable service. In no event shall Cardinal be liable for incidental or consequential damages, including, without limitation, business interruptions, loss of use, or loss of profits incurred by client, its subsidiaries, affiliates or successors arising out of or related to the performance of the services hereunder by Cardinal, regardless of whether such claim is based upon any of the above stated reasons or otherwise. Results relate only to the samples identified above. This report shall not be reproduced except in full with written approval of Cardinal Laboratories.

Celey D. Keene, Lab Director/Quality Manager



PHONE (575) 393-2326 ° 101 E. MARLAND ° HOBBS, NM 88240

Analytical Results For:

ENSOLUM, LLC
 BEAUX JENNINGS
 705 W WADLEY AVE.
 MIDLAND TX, 79705
 Fax To:

Received: 09/29/2022
 Reported: 10/04/2022
 Project Name: BIG WALT
 Project Number: 03B1417054
 Project Location: OXY - EDDY, CO.

Sampling Date: 09/29/2022
 Sampling Type: Soil
 Sampling Condition: Cool & Intact
 Sample Received By: Shalyn Rodriguez

Sample ID: FS - 33 1' (H224540-07)

TPH 8015M		mg/kg		Analyzed By: MS					
Analyte	Result	Reporting Limit	Analyzed	Method Blank	BS	% Recovery	True Value QC	RPD	Qualifier
GRO C6-C10*	<10.0	10.0	10/01/2022	ND	207	104	200	0.378	
DRO >C10-C28*	<10.0	10.0	10/01/2022	ND	211	106	200	0.437	
EXT DRO >C28-C36	<10.0	10.0	10/01/2022	ND					
Surrogate: 1-Chlorooctane	89.5 %	45.3-161							
Surrogate: 1-Chlorooctadecane	103 %	46.3-178							

Sample ID: FS - 34 3' (H224540-08)

TPH 8015M		mg/kg		Analyzed By: MS					
Analyte	Result	Reporting Limit	Analyzed	Method Blank	BS	% Recovery	True Value QC	RPD	Qualifier
GRO C6-C10*	<10.0	10.0	10/01/2022	ND	207	104	200	0.378	
DRO >C10-C28*	<10.0	10.0	10/01/2022	ND	211	106	200	0.437	
EXT DRO >C28-C36	<10.0	10.0	10/01/2022	ND					
Surrogate: 1-Chlorooctane	105 %	45.3-161							
Surrogate: 1-Chlorooctadecane	124 %	46.3-178							

Cardinal Laboratories

*=Accredited Analyte

PLEASE NOTE: Liability and Damages. Cardinal's liability and client's exclusive remedy for any claim arising, whether based in contract or tort, shall be limited to the amount paid by client for analyses. All claims, including those for negligence and any other cause whatsoever shall be deemed waived unless made in writing and received by Cardinal within thirty (30) days after completion of the applicable service. In no event shall Cardinal be liable for incidental or consequential damages, including, without limitation, business interruptions, loss of use, or loss of profits incurred by client, its subsidiaries, affiliates or successors arising out of or related to the performance of the services hereunder by Cardinal, regardless of whether such claim is based upon any of the above stated reasons or otherwise. Results relate only to the samples identified above. This report shall not be reproduced except in full with written approval of Cardinal Laboratories.

Celey D. Keene, Lab Director/Quality Manager



PHONE (575) 393-2326 ° 101 E. MARLAND ° HOBBS, NM 88240

Analytical Results For:

ENSOLUM, LLC
 BEAUX JENNINGS
 705 W WADLEY AVE.
 MIDLAND TX, 79705
 Fax To:

Received: 09/29/2022
 Reported: 10/04/2022
 Project Name: BIG WALT
 Project Number: 03B1417054
 Project Location: OXY - EDDY, CO.

Sampling Date: 09/29/2022
 Sampling Type: Soil
 Sampling Condition: Cool & Intact
 Sample Received By: Shalyn Rodriguez

Sample ID: FS - 75 3' (H224540-09)

TPH 8015M	mg/kg		Analyzed By: MS						
Analyte	Result	Reporting Limit	Analyzed	Method Blank	BS	% Recovery	True Value QC	RPD	Qualifier
GRO C6-C10*	<10.0	10.0	10/01/2022	ND	207	104	200	0.378	
DRO >C10-C28*	<10.0	10.0	10/01/2022	ND	211	106	200	0.437	
EXT DRO >C28-C36	<10.0	10.0	10/01/2022	ND					
Surrogate: 1-Chlorooctane	129 %	45.3-161							
Surrogate: 1-Chlorooctadecane	152 %	46.3-178							

Sample ID: FS - 82 3' (H224540-10)

TPH 8015M	mg/kg		Analyzed By: MS						
Analyte	Result	Reporting Limit	Analyzed	Method Blank	BS	% Recovery	True Value QC	RPD	Qualifier
GRO C6-C10*	<10.0	10.0	10/01/2022	ND	207	104	200	0.378	
DRO >C10-C28*	<10.0	10.0	10/01/2022	ND	211	106	200	0.437	
EXT DRO >C28-C36	<10.0	10.0	10/01/2022	ND					
Surrogate: 1-Chlorooctane	137 %	45.3-161							
Surrogate: 1-Chlorooctadecane	160 %	46.3-178							

Cardinal Laboratories

*=Accredited Analyte

PLEASE NOTE: Liability and Damages. Cardinal's liability and client's exclusive remedy for any claim arising, whether based in contract or tort, shall be limited to the amount paid by client for analyses. All claims, including those for negligence and any other cause whatsoever shall be deemed waived unless made in writing and received by Cardinal within thirty (30) days after completion of the applicable service. In no event shall Cardinal be liable for incidental or consequential damages, including, without limitation, business interruptions, loss of use, or loss of profits incurred by client, its subsidiaries, affiliates or successors arising out of or related to the performance of the services hereunder by Cardinal, regardless of whether such claim is based upon any of the above stated reasons or otherwise. Results relate only to the samples identified above. This report shall not be reproduced except in full with written approval of Cardinal Laboratories.

Celey D. Keene, Lab Director/Quality Manager



PHONE (575) 393-2326 ° 101 E. MARLAND ° HOBBS, NM 88240

Analytical Results For:

ENSOLUM, LLC
 BEAUX JENNINGS
 705 W WADLEY AVE.
 MIDLAND TX, 79705
 Fax To:

Received: 09/29/2022
 Reported: 10/04/2022
 Project Name: BIG WALT
 Project Number: 03B1417054
 Project Location: OXY - EDDY, CO.

Sampling Date: 09/29/2022
 Sampling Type: Soil
 Sampling Condition: Cool & Intact
 Sample Received By: Shalyn Rodriguez

Sample ID: FS - 86 4' (H224540-11)

TPH 8015M		mg/kg		Analyzed By: MS					
Analyte	Result	Reporting Limit	Analyzed	Method Blank	BS	% Recovery	True Value QC	RPD	Qualifier
GRO C6-C10*	<10.0	10.0	10/01/2022	ND	207	104	200	0.378	
DRO >C10-C28*	70.3	10.0	10/01/2022	ND	211	106	200	0.437	
EXT DRO >C28-C36	16.5	10.0	10/01/2022	ND					
Surrogate: 1-Chlorooctane	141 %	45.3-161							
Surrogate: 1-Chlorooctadecane	171 %	46.3-178							

Sample ID: FS - 98 6' (H224540-12)

TPH 8015M		mg/kg		Analyzed By: MS					
Analyte	Result	Reporting Limit	Analyzed	Method Blank	BS	% Recovery	True Value QC	RPD	Qualifier
GRO C6-C10*	<10.0	10.0	10/01/2022	ND	207	104	200	0.378	
DRO >C10-C28*	<10.0	10.0	10/01/2022	ND	211	106	200	0.437	
EXT DRO >C28-C36	<10.0	10.0	10/01/2022	ND					
Surrogate: 1-Chlorooctane	141 %	45.3-161							
Surrogate: 1-Chlorooctadecane	166 %	46.3-178							

Cardinal Laboratories

*=Accredited Analyte

PLEASE NOTE: Liability and Damages. Cardinal's liability and client's exclusive remedy for any claim arising, whether based in contract or tort, shall be limited to the amount paid by client for analyses. All claims, including those for negligence and any other cause whatsoever shall be deemed waived unless made in writing and received by Cardinal within thirty (30) days after completion of the applicable service. In no event shall Cardinal be liable for incidental or consequential damages, including, without limitation, business interruptions, loss of use, or loss of profits incurred by client, its subsidiaries, affiliates or successors arising out of or related to the performance of the services hereunder by Cardinal, regardless of whether such claim is based upon any of the above stated reasons or otherwise. Results relate only to the samples identified above. This report shall not be reproduced except in full with written approval of Cardinal Laboratories.

Celey D. Keene, Lab Director/Quality Manager



PHONE (575) 393-2326 ° 101 E. MARLAND ° HOBBS, NM 88240

Analytical Results For:

ENSOLUM, LLC
 BEAUX JENNINGS
 705 W WADLEY AVE.
 MIDLAND TX, 79705
 Fax To:

Received: 09/29/2022
 Reported: 10/04/2022
 Project Name: BIG WALT
 Project Number: 03B1417054
 Project Location: OXY - EDDY, CO.

Sampling Date: 09/29/2022
 Sampling Type: Soil
 Sampling Condition: Cool & Intact
 Sample Received By: Shalyn Rodriguez

Sample ID: FS - 102 6' (H224540-13)

TPH 8015M	mg/kg	Analyzed By: MS							
Analyte	Result	Reporting Limit	Analyzed	Method Blank	BS	% Recovery	True Value QC	RPD	Qualifier
GRO C6-C10*	<10.0	10.0	10/01/2022	ND	207	104	200	0.378	
DRO >C10-C28*	<10.0	10.0	10/01/2022	ND	211	106	200	0.437	
EXT DRO >C28-C36	<10.0	10.0	10/01/2022	ND					
Surrogate: 1-Chlorooctane	136 %	45.3-161							
Surrogate: 1-Chlorooctadecane	160 %	46.3-178							

Sample ID: FS - 131 7' (H224540-14)

TPH 8015M	mg/kg	Analyzed By: MS							S-04
Analyte	Result	Reporting Limit	Analyzed	Method Blank	BS	% Recovery	True Value QC	RPD	Qualifier
GRO C6-C10*	<10.0	10.0	10/01/2022	ND	207	104	200	0.378	
DRO >C10-C28*	104	10.0	10/01/2022	ND	211	106	200	0.437	
EXT DRO >C28-C36	34.8	10.0	10/01/2022	ND					
Surrogate: 1-Chlorooctane	139 %	45.3-161							
Surrogate: 1-Chlorooctadecane	182 %	46.3-178							

Cardinal Laboratories

*=Accredited Analyte

PLEASE NOTE: Liability and Damages. Cardinal's liability and client's exclusive remedy for any claim arising, whether based in contract or tort, shall be limited to the amount paid by client for analyses. All claims, including those for negligence and any other cause whatsoever shall be deemed waived unless made in writing and received by Cardinal within thirty (30) days after completion of the applicable service. In no event shall Cardinal be liable for incidental or consequential damages, including, without limitation, business interruptions, loss of use, or loss of profits incurred by client, its subsidiaries, affiliates or successors arising out of or related to the performance of the services hereunder by Cardinal, regardless of whether such claim is based upon any of the above stated reasons or otherwise. Results relate only to the samples identified above. This report shall not be reproduced except in full with written approval of Cardinal Laboratories.

Celey D. Keene, Lab Director/Quality Manager



PHONE (575) 393-2326 • 101 E. MARLAND • HOBBS, NM 88240

Notes and Definitions

S-04	The surrogate recovery for this sample is outside of established control limits due to a sample matrix effect.
ND	Analyte NOT DETECTED at or above the reporting limit
RPD	Relative Percent Difference
**	Samples not received at proper temperature of 6°C or below.
***	Insufficient time to reach temperature.
-	Chloride by SM4500Cl-B does not require samples be received at or below 6°C Samples reported on an as received basis (wet) unless otherwise noted on report

Cardinal Laboratories

*=Accredited Analyte

PLEASE NOTE: Liability and Damages. Cardinal's liability and client's exclusive remedy for any claim arising, whether based in contract or tort, shall be limited to the amount paid by client for analyses. All claims, including those for negligence and any other cause whatsoever shall be deemed waived unless made in writing and received by Cardinal within thirty (30) days after completion of the applicable service. In no event shall Cardinal be liable for incidental or consequential damages, including, without limitation, business interruptions, loss of use, or loss of profits incurred by client, its subsidiaries, affiliates or successors arising out of or related to the performance of the services hereunder by Cardinal, regardless of whether such claim is based upon any of the above stated reasons or otherwise. Results relate only to the samples identified above. This report shall not be reproduced except in full with written approval of Cardinal Laboratories.

A handwritten signature in black ink, appearing to read "Celey D. Keene".

Celey D. Keene, Lab Director/Quality Manager



ANALYSIS REQUEST

† Cardinal cannot accept verbal changes. Please email changes to celey.keene@cardinallabsnm.com



PHONE (575) 393-2326 ° 101 E. MARLAND ° HOBBS, NM 88240

October 27, 2022

BEAUX JENNINGS
ENSOLUM, LLC
705 W WADLEY AVE.
MIDLAND, TX 79705

RE: BIG WALT

Enclosed are the results of analyses for samples received by the laboratory on 10/21/22 14:00.

Cardinal Laboratories is accredited through Texas NELAP under certificate number T104704398-22-15. Accreditation applies to drinking water, non-potable water and solid and chemical materials. All accredited analytes are denoted by an asterisk (*). For a complete list of accredited analytes and matrices visit the TCEQ website at www.tceq.texas.gov/field/qa/lab_accred_certif.html.

Cardinal Laboratories is accredited through the State of Colorado Department of Public Health and Environment for:

Method EPA 552.2	Haloacetic Acids (HAA-5)
Method EPA 524.2	Total Trihalomethanes (TTHM)
Method EPA 524.4	Regulated VOCs (V1, V2, V3)

Accreditation applies to public drinking water matrices.

This report meets NELAP requirements and is made up of a cover page, analytical results, and a copy of the original chain-of-custody. If you have any questions concerning this report, please feel free to contact me.

Sincerely,

A handwritten signature in black ink that reads "Celey D. Keene".

Celey D. Keene
Lab Director/Quality Manager



PHONE (575) 393-2326 ° 101 E. MARLAND ° HOBBS, NM 88240

Analytical Results For:

ENSOLUM, LLC
 BEAUX JENNINGS
 705 W WADLEY AVE.
 MIDLAND TX, 79705
 Fax To:

Received: 10/21/2022
 Reported: 10/27/2022
 Project Name: BIG WALT
 Project Number: 03B1417054
 Project Location: OXY - EDDY, CO.

Sampling Date: 10/21/2022
 Sampling Type: Soil
 Sampling Condition: Cool & Intact
 Sample Received By: Tamara Oldaker

Sample ID: SW - 86 0'-4' (H224967-01)

TPH 8015M		mg/kg	Analyzed By: MS						
Analyte	Result	Reporting Limit	Analyzed	Method Blank	BS	% Recovery	True Value QC	RPD	Qualifier
GRO C6-C10*	<10.0	10.0	10/27/2022	ND	229	114	200	3.79	
DRO >C10-C28*	<10.0	10.0	10/27/2022	ND	220	110	200	13.5	
EXT DRO >C28-C36	<10.0	10.0	10/27/2022	ND					
Surrogate: 1-Chlorooctane	83.3 %	45.3-161							
Surrogate: 1-Chlorooctadecane	96.0 %	46.3-178							

Sample ID: SW - 98 0'-6' (H224967-02)

TPH 8015M		mg/kg		Analyzed By: MS					
Analyte	Result	Reporting Limit	Analyzed	Method Blank	BS	% Recovery	True Value QC	RPD	Qualifier
GRO C6-C10*	<10.0	10.0	10/27/2022	ND	229	114	200	3.79	
DRO >C10-C28*	<10.0	10.0	10/27/2022	ND	220	110	200	13.5	
EXT DRO >C28-C36	<10.0	10.0	10/27/2022	ND					
Surrogate: 1-Chlorooctane	71.0 %	45.3-161							
Surrogate: 1-Chlorooctadecane	84.0 %	46.3-178							

Cardinal Laboratories

*=Accredited Analyte

PLEASE NOTE: Liability and Damages. Cardinal's liability and client's exclusive remedy for any claim arising, whether based in contract or tort, shall be limited to the amount paid by client for analyses. All claims, including those for negligence and any other cause whatsoever shall be deemed waived unless made in writing and received by Cardinal within thirty (30) days after completion of the applicable service. In no event shall Cardinal be liable for incidental or consequential damages, including, without limitation, business interruptions, loss of use, or loss of profits incurred by client, its subsidiaries, affiliates or successors arising out of or related to the performance of the services hereunder by Cardinal, regardless of whether such claim is based upon any of the above stated reasons or otherwise. Results relate only to the samples identified above. This report shall not be reproduced except in full with written approval of Cardinal Laboratories.

Celey D. Keene, Lab Director/Quality Manager



PHONE (575) 393-2326 ° 101 E. MARLAND ° HOBBS, NM 88240

Analytical Results For:

ENSOLUM, LLC
 BEAUX JENNINGS
 705 W WADLEY AVE.
 MIDLAND TX, 79705
 Fax To:

Received: 10/21/2022
 Reported: 10/27/2022
 Project Name: BIG WALT
 Project Number: 03B1417054
 Project Location: OXY - EDDY, CO.

Sampling Date: 10/21/2022
 Sampling Type: Soil
 Sampling Condition: Cool & Intact
 Sample Received By: Tamara Oldaker

Sample ID: SW - 102 0'-6' (H224967-03)

TPH 8015M		mg/kg		Analyzed By: MS					
Analyte	Result	Reporting Limit	Analyzed	Method Blank	BS	% Recovery	True Value QC	RPD	Qualifier
GRO C6-C10*	<10.0	10.0	10/27/2022	ND	229	114	200	3.79	
DRO >C10-C28*	<10.0	10.0	10/27/2022	ND	220	110	200	13.5	
EXT DRO >C28-C36	<10.0	10.0	10/27/2022	ND					
Surrogate: 1-Chlorooctane	66.2 %	45.3-161							
Surrogate: 1-Chlorooctadecane	77.6 %	46.3-178							

Sample ID: SW - 131 0'-9' (H224967-04)

TPH 8015M		mg/kg		Analyzed By: MS					
Analyte	Result	Reporting Limit	Analyzed	Method Blank	BS	% Recovery	True Value QC	RPD	Qualifier
GRO C6-C10*	<10.0	10.0	10/27/2022	ND	229	114	200	3.79	
DRO >C10-C28*	<10.0	10.0	10/27/2022	ND	220	110	200	13.5	
EXT DRO >C28-C36	<10.0	10.0	10/27/2022	ND					
Surrogate: 1-Chlorooctane	72.6 %	45.3-161							
Surrogate: 1-Chlorooctadecane	85.8 %	46.3-178							

Cardinal Laboratories

*=Accredited Analyte

PLEASE NOTE: Liability and Damages. Cardinal's liability and client's exclusive remedy for any claim arising, whether based in contract or tort, shall be limited to the amount paid by client for analyses. All claims, including those for negligence and any other cause whatsoever shall be deemed waived unless made in writing and received by Cardinal within thirty (30) days after completion of the applicable service. In no event shall Cardinal be liable for incidental or consequential damages, including, without limitation, business interruptions, loss of use, or loss of profits incurred by client, its subsidiaries, affiliates or successors arising out of or related to the performance of the services hereunder by Cardinal, regardless of whether such claim is based upon any of the above stated reasons or otherwise. Results relate only to the samples identified above. This report shall not be reproduced except in full with written approval of Cardinal Laboratories.

Celey D. Keene, Lab Director/Quality Manager



PHONE (575) 393-2326 ° 101 E. MARLAND ° HOBBS, NM 88240

Analytical Results For:

ENSOLUM, LLC
 BEAUX JENNINGS
 705 W WADLEY AVE.
 MIDLAND TX, 79705
 Fax To:

Received: 10/21/2022
 Reported: 10/27/2022
 Project Name: BIG WALT
 Project Number: 03B1417054
 Project Location: OXY - EDDY, CO.

Sampling Date: 10/21/2022
 Sampling Type: Soil
 Sampling Condition: Cool & Intact
 Sample Received By: Tamara Oldaker

Sample ID: FS - 131 9' (H224967-05)

TPH 8015M		mg/kg		Analyzed By: MS					
Analyte	Result	Reporting Limit	Analyzed	Method Blank	BS	% Recovery	True Value QC	RPD	Qualifier
GRO C6-C10*	<10.0	10.0	10/27/2022	ND	229	114	200	3.79	
DRO >C10-C28*	<10.0	10.0	10/27/2022	ND	220	110	200	13.5	
EXT DRO >C28-C36	<10.0	10.0	10/27/2022	ND					
Surrogate: 1-Chlorooctane	78.2 %	45.3-161							
Surrogate: 1-Chlorooctadecane	91.5 %	46.3-178							

Cardinal Laboratories

*=Accredited Analyte

PLEASE NOTE: Liability and Damages. Cardinal's liability and client's exclusive remedy for any claim arising, whether based in contract or tort, shall be limited to the amount paid by client for analyses. All claims, including those for negligence and any other cause whatsoever shall be deemed waived unless made in writing and received by Cardinal within thirty (30) days after completion of the applicable service. In no event shall Cardinal be liable for incidental or consequential damages, including, without limitation, business interruptions, loss of use, or loss of profits incurred by client, its subsidiaries, affiliates or successors arising out of or related to the performance of the services hereunder by Cardinal, regardless of whether such claim is based upon any of the above stated reasons or otherwise. Results relate only to the samples identified above. This report shall not be reproduced except in full with written approval of Cardinal Laboratories.

Celey D. Keene, Lab Director/Quality Manager



PHONE (575) 393-2326 ° 101 E. MARLAND ° HOBBS, NM 88240

Notes and Definitions

ND	Analyte NOT DETECTED at or above the reporting limit
RPD	Relative Percent Difference
**	Samples not received at proper temperature of 6°C or below.
***	Insufficient time to reach temperature.
-	Chloride by SM4500Cl-B does not require samples be received at or below 6°C Samples reported on an as received basis (wet) unless otherwise noted on report

Cardinal Laboratories

*=Accredited Analyte

PLEASE NOTE: Liability and Damages. Cardinal's liability and client's exclusive remedy for any claim arising, whether based in contract or tort, shall be limited to the amount paid by client for analyses. All claims, including those for negligence and any other cause whatsoever shall be deemed waived unless made in writing and received by Cardinal within thirty (30) days after completion of the applicable service. In no event shall Cardinal be liable for incidental or consequential damages, including, without limitation, business interruptions, loss of use, or loss of profits incurred by client, its subsidiaries, affiliates or successors arising out of or related to the performance of the services hereunder by Cardinal, regardless of whether such claim is based upon any of the above stated reasons or otherwise. Results relate only to the samples identified above. This report shall not be reproduced except in full with written approval of Cardinal Laboratories.

A handwritten signature in black ink, appearing to read "Celey D. Keene".

Celey D. Keene, Lab Director/Quality Manager



101 East Marland, Hobbs, NM 88240
(575) 393-2326 FAX (575) 393-2476

CHAIN-OF-CUSTODY AND ANALYSIS REQUEST

Company Name: Ensolum, LLC				BILL TO				ANALYSIS REQUEST												
Project Manager: Beaux Jennings				P.O. #:																
Address: 601 N Marlenfeld Street, Suite 400				Company: Oxy USA Inc.																
City: Midland				State: TX Zip: 79701				Attn: Wade Dittrich												
Phone #: 210-219-8858				Fax #:				Address:												
Project #: 03B1417054				Project Owner: Oxy USA Inc.				City:												
Project Name: Big Belt CTR				State: Zip:				Phone #: 575-390-2828												
Project Location: Edley Co., New Mexico				Fax #:																
Sampler Name: Beaux Jennings																				
FOR LAB USE ONLY																				
Lab I.D.	Sample I.D.	Depth (feet)	(G)RAB OR (C)OMP.	# CONTAINERS	GROUNDWATER	WASTEWATER	SOIL	OIL	SLUDGE	OTHER :	ACID/BASE:	ICE / COOL	OTHER :	DATE	TIME					
4724967	SW-86	0'-4'		1			X							10/21/22	1055	X	TRK 8015M			
1	SW-86	0'-6'		1			X							10/21/22	1055	X				
2	SW-86	0'-6'		1			X							10/21/22	1055	X				
3	SW-102	0'-6'		1			X							10/21/22	1100	X				
4	SW-131	0'-9'		1			X							10/21/22	1105	X				
5	ES-131	0'-9'		1			X							10/21/22	1107	X				
NEH 10/21/22																				
PLEASE NOTE: Liability and Damages. Cardinal's liability and clients exclusive remedy for any claim arising whether based in contract or tort, shall be limited to the amount paid by the client for the analyses. All claims, including those for negligence and any other cause whatsoever shall be deemed waived unless made in writing and received by Cardinal within 30 days after completion of the applicable service. In no event shall Cardinal be liable for incidental or consequential damages, including without limitation, business interruptions, loss of use, or loss of profits incurred by client, its subsidiaries, affiliates or successors arising out of or related to the performance of services hereunder by Cardinal, regardless of whether such claim is based upon any of the above stated reasons or otherwise.																				
Relinquished By: <i>[Signature]</i>				Date: 10/21/22				Received By: <i>[Signature]</i>				Date: 10/21/22				Verbal Result: <input type="checkbox"/> Yes <input type="checkbox"/> No Add'l Phone #:				
Relinquished By: <i>[Signature]</i>				Date: 10/21/22				Received By: <i>[Signature]</i>				Date: 10/21/22				All Results are emailed. Please provide Email address:				
Time:				Time:				Time:				Time:				REMARKS:				
Delivered By: (Circle One)				Observed Temp.: °C				Sample Condition				CHECKED BY: (Initials)				Turnaround Time:				
Sampler UPS - Bus - Other:				Corrected Temp.: °C				Cool <input type="checkbox"/> Intact <input type="checkbox"/> Yes <input type="checkbox"/> No <input type="checkbox"/> Yes <input type="checkbox"/> No <input type="checkbox"/> No				YD				Standard <input checked="" type="checkbox"/> Rush <input type="checkbox"/> Bacteria (only) <input type="checkbox"/> Sample Condition <input type="checkbox"/> Cool <input type="checkbox"/> Intact <input type="checkbox"/> Yes <input type="checkbox"/> No <input type="checkbox"/> Yes <input type="checkbox"/> No <input type="checkbox"/> No <input type="checkbox"/> No <input type="checkbox"/> No				
Thermometer ID #113				Correction Factor -0.5°C																

† Cardinal cannot accept verbal changes. Please email changes to celey.keene@cardinallabsnm.com



APPENDIX F

C-141

District I
1625 N. French Dr., Hobbs, NM 88240
District II
811 S. First St., Artesia, NM 88210
District III
1000 Rio Brazos Road, Aztec, NM 87410
District IV
1220 S. St. Francis Dr., Santa Fe, NM 87505

State of New Mexico
Energy Minerals and Natural
Resources Department

Oil Conservation Division
1220 South St. Francis Dr.
Santa Fe, NM 87505

Form C-141
Revised August 24, 2018
Submit to appropriate OCD District office

Incident ID	nSEB0819231839
District RP	2RP-182
Facility ID	
Application ID	

Release Notification

Responsible Party

Responsible Party: Oxy USA Inc.	OGRID: 16696
Contact Name: Wade Dittrich	Contact Telephone: 575-390-2828
Contact email: wade_dittrich@oxy.com	Incident # nSEB0819231839
Contact mailing address: PO Box 4294, Houston, TX 77210	

Location of Release Source

Latitude 32.42281 Longitude -104.46063
(NAD 83 in decimal degrees to 5 decimal places)

Site Name: Big Walt 2 State #002	Site Type: Tank Battery
Date Release Discovered: 06/07/2008	API# 30-015-33315

Unit Letter	Section	Township	Range	County
H	2	22S	24E	Eddy

Surface Owner: ☒ State ☐ Federal ☐ Tribal ☐ Private (Name: _____)

Nature and Volume of Release

Material(s) Released (Select all that apply and attach calculations or specific justification for the volumes provided below)

<input type="checkbox"/> Crude Oil	Volume Released (bbls):	Volume Recovered (bbls):
<input checked="" type="checkbox"/> Produced Water	Volume Released (bbls): 600	Volume Recovered (bbls): 0
	Is the concentration of dissolved chloride in the produced water >10,000 mg/l?	<input type="checkbox"/> Yes <input checked="" type="checkbox"/> No
<input type="checkbox"/> Condensate	Volume Released (bbls)	Volume Recovered (bbls)
<input type="checkbox"/> Natural Gas	Volume Released (Mcf)	Volume Recovered (Mcf)
<input type="checkbox"/> Other (describe)	Volume/Weight Released (provide units)	Volume/Weight Recovered (provide units)

Cause of Release: Separated weld in 8 in poly line. Split in Poly transfer line caused fluids to spill onto road and run into pasture.

State of New Mexico
Oil Conservation Division

Incident ID	nSEB0819231839
District RP	2RP-182
Facility ID	
Application ID	

Was this a major release as defined by 19.15.29.7(A) NMAC?

☒ Yes ☐ No

If YES, for what reason(s) does the responsible party consider this a major release?
Release is greater than 25 barrels.

If YES, was immediate notice given to the OCD? By whom? To whom? When and by what means (phone, email, etc)?
Yes, Rick Kerby (Oxy) on 06/07/2008 at 1830.

Initial Response

The responsible party must undertake the following actions immediately unless they could create a safety hazard that would result in injury

- ☒ The source of the release has been stopped.
- ☒ The impacted area has been secured to protect human health and the environment.
- ☒ Released materials have been contained via the use of berms or dikes, absorbent pads, or other containment devices.
- ☒ All free liquids and recoverable materials have been removed and managed appropriately.

If all the actions described above have not been undertaken, explain why:

Per 19.15.29.8 B. (4) NMAC the responsible party may commence remediation immediately after discovery of a release. If remediation has begun, please attach a narrative of actions to date. If remedial efforts have been successfully completed or if the release occurred within a lined containment area (see 19.15.29.11(A)(5)(a) NMAC), please attach all information needed for closure evaluation.

I hereby certify that the information given above is true and complete to the best of my knowledge and understand that pursuant to OCD rules and regulations all operators are required to report and/or file certain release notifications and perform corrective actions for releases which may endanger public health or the environment. The acceptance of a C-141 report by the OCD does not relieve the operator of liability should their operations have failed to adequately investigate and remediate contamination that pose a threat to groundwater, surface water, human health or the environment. In addition, OCD acceptance of a C-141 report does not relieve the operator of responsibility for compliance with any other federal, state, or local laws and/or regulations.

Printed Name: Wade Dittrich

Title: Environmental Specialist

Signature: 

Date: 1-4-23

email: wade_dittrich@oxy.com

Telephone: 575-390-2828

OCD Only

Received by: Jocelyn Harimon

Date: 01/11/2023

Incident ID	nSEB0819231839
District RP	2RP-182
Facility ID	
Application ID	

Site Assessment/Characterization

This information must be provided to the appropriate district office no later than 90 days after the release discovery date.

What is the shallowest depth to groundwater beneath the area affected by the release?	<u> N/A </u> (ft bgs)
Did this release impact groundwater or surface water?	<input type="checkbox"/> Yes <input checked="" type="checkbox"/> No
Are the lateral extents of the release within 300 feet of a continuously flowing watercourse or any other significant watercourse?	<input type="checkbox"/> Yes <input checked="" type="checkbox"/> No
Are the lateral extents of the release within 200 feet of any lakebed, sinkhole, or playa lake (measured from the ordinary high-water mark)?	<input type="checkbox"/> Yes <input checked="" type="checkbox"/> No
Are the lateral extents of the release within 300 feet of an occupied permanent residence, school, hospital, institution, or church?	<input type="checkbox"/> Yes <input checked="" type="checkbox"/> No
Are the lateral extents of the release within 500 horizontal feet of a spring or a private domestic fresh water well used by less than five households for domestic or stock watering purposes?	<input type="checkbox"/> Yes <input checked="" type="checkbox"/> No
Are the lateral extents of the release within 1000 feet of any other fresh water well or spring?	<input type="checkbox"/> Yes <input checked="" type="checkbox"/> No
Are the lateral extents of the release within incorporated municipal boundaries or within a defined municipal fresh water well field?	<input type="checkbox"/> Yes <input checked="" type="checkbox"/> No
Are the lateral extents of the release within 300 feet of a wetland?	<input type="checkbox"/> Yes <input checked="" type="checkbox"/> No
Are the lateral extents of the release overlying a subsurface mine?	<input type="checkbox"/> Yes <input checked="" type="checkbox"/> No
Are the lateral extents of the release overlying an unstable area such as karst geology?	<input checked="" type="checkbox"/> Yes <input type="checkbox"/> No
Are the lateral extents of the release within a 100-year floodplain?	<input type="checkbox"/> Yes <input checked="" type="checkbox"/> No
Did the release impact areas not on an exploration, development, production, or storage site?	<input checked="" type="checkbox"/> Yes <input type="checkbox"/> No

Attach a comprehensive report (electronic submittals in .pdf format are preferred) demonstrating the lateral and vertical extents of soil contamination associated with the release have been determined. Refer to 19.15.29.11 NMAC for specifics.

Characterization Report Checklist: *Each of the following items must be included in the report.*

- ☒ Scaled site map showing impacted area, surface features, subsurface features, delineation points, and monitoring wells.
- ☒ Field data
- ☒ Data table of soil contaminant concentration data
- ☒ Depth to water determination
- ☒ Determination of water sources and significant watercourses within ½-mile of the lateral extents of the release
- ☒ Boring or excavation logs
- ☒ Photographs including date and GIS information
- ☒ Topographic/Aerial maps
- ☒ Laboratory data including chain of custody

If the site characterization report does not include completed efforts at remediation of the release, the report must include a proposed remediation plan. That plan must include the estimated volume of material to be remediated, the proposed remediation technique, proposed sampling points and methods, anticipated timelines for beginning and completing the remediation. The closure criteria for a release are contained in Table 19.15.29.12 NMAC, however, use of the table is modified by site- and release-specific parameters.

State of New Mexico
Oil Conservation Division

Incident ID	nSEB0819231839
District RP	2RP-182
Facility ID	
Application ID	

I hereby certify that the information given above is true and complete to the best of my knowledge and understand that pursuant to OCD rules and regulations all operators are required to report and/or file certain release notifications and perform corrective actions for releases which may endanger public health or the environment. The acceptance of a C-141 report by the OCD does not relieve the operator of liability should their operations have failed to adequately investigate and remediate contamination that pose a threat to groundwater, surface water, human health or the environment. In addition, OCD acceptance of a C-141 report does not relieve the operator of responsibility for compliance with any other federal, state, or local laws and/or regulations.

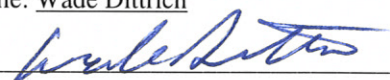
Printed Name: Wade DittrichTitle: Environmental SpecialistSignature: Date: 1-4-23email: wade_dittrich@oxy.comTelephone: 575-390-2828**OCD Only**Received by: Jocelyn HarimonDate: 01/11/2023

State of New Mexico
Oil Conservation Division

Incident ID	nSEB0819231839
District RP	2RP-182
Facility ID	
Application ID	

Closure

The responsible party must attach information demonstrating they have complied with all applicable closure requirements and any conditions or directives of the OCD. This demonstration should be in the form of a comprehensive report (electronic submittals in .pdf format are preferred) including a scaled site map, sampling diagrams, relevant field notes, photographs of any excavation prior to backfilling, laboratory data including chain of custody documents of final sampling, and a narrative of the remedial activities. Refer to 19.15.29.12 NMAC.

Closure Report Attachment Checklist: *Each of the following items must be included in the closure report.*

- ☒ A scaled site and sampling diagram as described in 19.15.29.11 NMAC
- ☒ Photographs of the remediated site prior to backfill or photos of the liner integrity if applicable (Note: appropriate OCD District office must be notified 2 days prior to liner inspection)
- ☒ Laboratory analyses of final sampling (Note: appropriate ODC District office must be notified 2 days prior to final sampling)
- ☒ Description of remediation activities

I hereby certify that the information given above is true and complete to the best of my knowledge and understand that pursuant to OCD rules and regulations all operators are required to report and/or file certain release notifications and perform corrective actions for releases which may endanger public health or the environment. The acceptance of a C-141 report by the OCD does not relieve the operator of liability should their operations have failed to adequately investigate and remediate contamination that pose a threat to groundwater, surface water, human health or the environment. In addition, OCD acceptance of a C-141 report does not relieve the operator of responsibility for compliance with any other federal, state, or local laws and/or regulations. The responsible party acknowledges they must substantially restore, reclaim, and re-vegetate the impacted surface area to the conditions that existed prior to the release or their final land use in accordance with 19.15.29.13 NMAC including notification to the OCD when reclamation and re-vegetation are complete.

Printed Name: Wade DittrichTitle: Environmental SpecialistSignature: Date: 1-4-23email: wade_dittrich@oxy.comTelephone: 575-390-2828**OCD Only**Received by: Jocelyn HarimonDate: 01/11/2023

Closure approval by the OCD does not relieve the responsible party of liability should their operations have failed to adequately investigate and remediate contamination that poses a threat to groundwater, surface water, human health, or the environment nor does not relieve the responsible party of compliance with any other federal, state, or local laws and/or regulations.

Closure Approved by: Ashley Maxwell Date: 3/20/2023Printed Name: Ashley MaxwellTitle: Environmental Specialist

District I
1625 N. French Dr., Hobbs, NM 88240
Phone:(575) 393-6161 Fax:(575) 393-0720
District II
811 S. First St., Artesia, NM 88210
Phone:(575) 748-1283 Fax:(575) 748-9720
District III
1000 Rio Brazos Rd., Aztec, NM 87410
Phone:(505) 334-6178 Fax:(505) 334-6170
District IV
1220 S. St Francis Dr., Santa Fe, NM 87505
Phone:(505) 476-3470 Fax:(505) 476-3462

State of New Mexico
Energy, Minerals and Natural Resources
Oil Conservation Division
1220 S. St Francis Dr.
Santa Fe, NM 87505

CONDITIONS

Action 175160

CONDITIONS

Operator: OXY USA INC P.O. Box 4294 Houston, TX 772104294	OGRID: 16696
	Action Number: 175160
	Action Type: [C-141] Release Corrective Action (C-141)

CONDITIONS

Created By	Condition	Condition Date
amaxwell	None	3/20/2023