

District I
1625 N. French Dr., Hobbs, NM 88240
District II
811 S. First St., Artesia, NM 88210
District III
1000 Rio Brazos Road, Aztec, NM 87410
District IV
1220 S. St. Francis Dr., Santa Fe, NM 87505

State of New Mexico
Energy Minerals and Natural
Resources Department

Oil Conservation Division
1220 South St. Francis Dr.
Santa Fe, NM 87505

Form C-141
Revised August 24, 2018
Submit to appropriate OCD District office

Incident ID	
District RP	
Facility ID	
Application ID	

Release Notification

Responsible Party

Responsible Party: WPX Energy Permian, LLC	OGRID: 246289
Contact Name: Deborah Watson	Contact Telephone: 575-885-7561
Contact email: deborah.watson@wpxenergy.com	Incident: 2RP-4891
Contact mailing address: 5315 Buena Vista Drive, Carlsbad, NM 88220	

Location of Release Source

Latitude 32.33332 Longitude -104.08521
(NAD 83 in decimal degrees to 5 decimal places)

Site Name: LVP SWD #001	Site Type: Well Pad
Date Release Discovered: July 18, 2018	API# (if applicable) 30-015-42234

Unit Letter	Section	Township	Range	County
I	04	23S	28E	Eddy

Surface Owner: ☐ State ☐ Federal ☐ Tribal ☒ Private

Nature and Volume of Release

Material(s) Released (Select all that apply and attach calculations or specific justification for the volumes provided below)

<input type="checkbox"/> Crude Oil	Volume Released (bbls)less than 1,000 bbl	Volume Recovered (bbls)
<input checked="" type="checkbox"/> Produced Water	Volume Released (bbls) less than 4,750 bbl	Volume Recovered (bbls) 0
	Is the concentration of dissolved chloride in the produced water >10,000 mg/l?	<input checked="" type="checkbox"/> Yes <input type="checkbox"/> No
<input type="checkbox"/> Condensate	Volume Released (bbls)	Volume Recovered (bbls)
<input type="checkbox"/> Natural Gas	Volume Released (Mcf)	Volume Recovered (Mcf)
<input type="checkbox"/> Other (describe)	Volume/Weight Released (provide units)	Volume/Weight Recovered (provide units)

Cause of Release
Fire at the facility.

Incident ID	
District RP	
Facility ID	
Application ID	

Closure

The responsible party must attach information demonstrating they have complied with all applicable closure requirements and any conditions or directives of the OCD. This demonstration should be in the form of a comprehensive report (electronic submittals in .pdf format are preferred) including a scaled site map, sampling diagrams, relevant field notes, photographs of any excavation prior to backfilling, laboratory data including chain of custody documents of final sampling, and a narrative of the remedial activities. Refer to 19.15.29.12 NMAC.

Closure Report Attachment Checklist: *Each of the following items must be included in the closure report.*

- ☒ A scaled site and sampling diagram as described in 19.15.29.11 NMAC
- ☒ Photographs of the remediated site prior to backfill or photos of the liner integrity if applicable (Note: appropriate OCD District office must be notified 2 days prior to liner inspection)
- ☒ Laboratory analyses of final sampling (Note: appropriate ODC District office must be notified 2 days prior to final sampling)
- ☒ Description of remediation activities

I hereby certify that the information given above is true and complete to the best of my knowledge and understand that pursuant to OCD rules and regulations all operators are required to report and/or file certain release notifications and perform corrective actions for releases which may endanger public health or the environment. The acceptance of a C-141 report by the OCD does not relieve the operator of liability should their operations have failed to adequately investigate and remediate contamination that pose a threat to groundwater, surface water, human health or the environment. In addition, OCD acceptance of a C-141 report does not relieve the operator of responsibility for compliance with any other federal, state, or local laws and/or regulations. The responsible party acknowledges they must substantially restore, reclaim, and re-vegetate the impacted surface area to the conditions that existed prior to the release or their final land use in accordance with 19.15.29.13 NMAC including notification to the OCD when reclamation and re-vegetation are complete.

Printed Name: Deborah Watson

Title: HSE Specialist

Signature:



Date: December 20, 2019

email: deborah.watson@wpenergy.com

Telephone: 575-885-7561

OCD Only

Received by: _____

Date: _____

Closure approval by the OCD does not relieve the responsible party of liability should their operations have failed to adequately investigate and remediate contamination that poses a threat to groundwater, surface water, human health, or the environment nor does not relieve the responsible party of compliance with any other federal, state, or local laws and/or regulations.

Closure Approved by: _____ Date: _____

Printed Name: _____

Title: _____



HRL
COMPLIANCE
SOLUTIONS

P.O. Box 1708 • Artesia, NM 88211
www.hrlcomp.com

December 20, 2019

Ms. Deborah Watson
Environmental Specialist
WPX Energy Permian, LLC
5315 Buena Vista Drive
Carlsbad, New Mexico 88220

Subject: Closure Report
2RP-4891
LVP SWD #001
Eddy County, New Mexico

Ms. Watson:

HRL Compliance Solutions, Inc. (HRL) is pleased to submit the attached closure report summarizing the actions taken to remediate the LVP SWD #001 release. The purpose of the report is to obtain approval from the New Mexico Oil Conservation Division (NMOCD) for the remediation and closure of the release that occurred on July 18, 2018. Table 1 below summarizes information regarding the release.

Table 1: Release Summary

Item	Discussion		
Site Name	LVP SWD #001		
Location	Latitude	Longitude	Public Lands
	32.33331684°	-104.0852087°	Unit Letter I, Section 4, Township 23S, Range 28E
Company	WPX Energy Permian, LLC		
District RP	2RP-4891		
API #	30-015-42234		
Date Release Discovered	7/18/2018		
Date Reported	7/18/2018		
Reported To	Ken McQueen: Energy, Minerals and Natural Resources Department (EMNRD) Cabinet Secretary		
Surface Owner	Private		
Mineral Owner	State		

INNOVATIVE SOLUTIONS DELIVERED



Item	Discussion
Cause of Release	Fire to Tank Battery
Released Material	Produced Water and Oil
Volume of Release	Less than 4,750 Barrels of Produced Water and Less than 1,000 Barrels of Oil
Volume Recovered	0 Barrels
Depth to Groundwater	Less than 50 feet below ground surface
Nearest Waterway	Pecos River, 0.25 miles south of release

1.0 Background & Notification

On July 18, 2018, a fire occurred at the LVP SWD #1 well pad in Eddy County, New Mexico. The fire affected the on-site tank battery, resulting in a release of produced water and oil. The volume of release was determined to be less than 4,750 barrels of produced water and less than 1,000 barrels of oil. Immediate notification was provided to Ken McQueen, EMNRD Cabinet Secretary and an initial C-141 was submitted to the NMOCD District II Artesia office on July 30, 2018 (Appendix A).

2.0 Site Assessment and Characterization

The location of the release is approximately three miles northeast of Loving, New Mexico at an elevation of approximately 3,010 feet above sea level (Figure 1). The nearest surface water, the Pecos River, is located approximately 0.25 miles south of the release (Figure 2).

Depth-to-groundwater at the release was estimated to be less than 50 feet below ground surface, as determined by review of the United States Geological Survey (USGS) National Water Information System. A three-mile radius search of the USGS National Water Information System revealed six water wells with an average depth to groundwater of 25 feet (Figure 2 and Table A).

An assessment of wetlands and springs was conducted using the National Wetlands Inventory (Figure 3). No wetlands were identified within 300 feet of the release location. There are no springs within 1,000 feet of this location.

The release location is not within an area identified as an unstable karst geology area (Figure 4).



Based on the assessments outlined above, and in accordance with NMAC 19.15.29.12, the following closure criteria were applicable to the site.

Table 2: Closure Criteria

Depth to Ground Water	Constituent	Limit in milligrams per kilogram (mg/kg)
Less than 50 feet	Chloride	600 mg/kg
	Total Petroleum Hydrocarbons (TPH)	100 mg/kg
	Benzene	10 mg/kg
	Benzene, toluene, ethylbenzene, and total xylenes (BTEX)	50 mg/kg

3.0 Soil Remediation

Prior to remedial activity, the impacted area was mapped by an environmental consulting company with a Trimble survey-grade global positioning system (GPS) to delineate the horizontal extent of the release. The release impacted a total area of approximately 9,850 square yards (Figure 5). The impacts were limited to the LVP SWD #001 well pad surface.

Mechanical excavation of the impacted soil was performed by SDR Enterprises, LLC (SDR) utilizing a hydraulic excavator. As the excavator removed soil from the impacted area, a backhoe loaded the soil onto a belly dump truck to be transported offsite. All excavated soil was transported to R360 Halfway Site, an exploration and production waste disposal facility located in Hobbs, New Mexico.

Throughout remedial activities, HRL personnel collected soil samples for field screening to assess the in-situ concentrations of the impacted area. The field screening results were used to guide the excavation to soil concentrations below the parameters specified in Table I of 19.15.29.12 NMAC. Field screen data was collected utilizing an electrical conductivity (EC) meter, a photoionization detector (PID), and PetroFLAG kit. The EC meter was utilized to approximate soil chloride concentrations. The PID unit was used to approximate soil concentrations of non-specific volatile organic compounds (VOC's) such as benzene and lighter-end hydrocarbons. The PetroFLAG kit was used to approximate soil concentrations of petroleum hydrocarbons.



In the impacted area beneath the tank battery (Figure 6A), a well-cemented caliche hardpan layer was encountered at approximately three feet below ground surface. In this area, a hydraulic hammer was used to penetrate and break through the caliche hardpan (Appendix D, Photographs). The excavation was extended an additional 1.5 feet to a total depth of 4.5 feet below ground surface. This area was prioritized during remedial activities so that the tank battery could be rebuilt as soon as possible. Following receipt of laboratory analytical results for the confirmation samples, WPX received approval from NMOCD to backfill the area and the battery was subsequently reconstructed.

Following the reconstruction of the tank battery, all remaining excavation areas were extended to a total depth of approximately five feet below ground surface. Upon completion of the excavation, an estimated total volume of 17,280 cubic yards was removed from the impacted area.

Upon receipt of soil sample analytical results to confirm the remaining in-situ soil was below NMOCD closure criteria, SDR backfilled the excavation area with approximately 16,500 cubic yards of clean caliche.

4.0 Confirmation Soil Sampling and Analytical Results

A confirmation sample plan was implemented utilizing a five-point composite sample strategy that represented areas less than 200-square feet, in accordance with Subparagraph (c) of Paragraph (1) of Subsection D of 19.15.29.12 NMAC. A total of 494 confirmation samples were collected, including 455 excavation footprint samples and 39 sidewall samples. Confirmation sampling occurred in stages and was divided by excavation area. The three areas were divided into the northernmost Tank Battery Excavation Area, the Southern Excavation Area, and the Central Excavation Area. Digital receipts of confirmation sample notifications to EMNRD and NMOCD are attached as Appendix B.

All confirmation samples were submitted to Hall Environmental Analysis Laboratory, Inc., a National Environmental Laboratory Accreditation Program (NELAP) laboratory, in accordance with NMOCD soil sampling procedures. The samples were analyzed for:

- Chloride by EPA Method 300.0
- Benzene, toluene, ethyl benzene, and total xylenes (BTEX) by EPA Method 8021B
- Gasoline range organics (GRO), diesel range organics (DRO), and motor oil range organics (MRO) by EPA Method 8015M/D



A summary of the laboratory results is attached as Table A with the raw analytical reports included as Appendix C.

Confirmation sampling of the Tank Battery Excavation Area occurred on February 27 and 28, 2019. A total of 123 footprint samples (SP1 through SP123) and 8 sidewall samples (SW1 through SW8) were collected (Figures 6A through 6C). Samples which exceeded NMOCD closure standards were resampled on March 11, 2019.

Confirmation sampling of the Southern Excavation Area occurred on April 2 and 3, 2019. A total of 217 footprint samples (SP124-SP341) and 22 sidewall samples (SW9 through SW31) were collected (Figures 6D, 6E, and 6F). All of the samples collected in the Southern Excavation Area were reported below applicable NMOCD closure standards.

Confirmation sampling of the Central Excavation Area occurred on June 26 and 27, 2019. A total of 113 footprint samples (SP342 through SP455) and 7 sidewall samples (SW32 through SW39) were collected (Figures 6F and 6I). Samples which exceeded NMOCD closure standards were resampled on July 17, 2019.

5.0 Summary

A release occurred at the LVP SWD #001 well site on July 18, 2018, that was due to a fire at the tank battery. A volume of less than 4,750 barrels of produced water and less than 1,000 barrels of oil impacted the well pad surface. The excavation was completed to a depth of 4.5 feet below ground surface in the tank battery area and five feet below ground surface in the other areas. Upon completion of the excavation, an estimated total volume of 17,280 cubic yards was removed from the impacted area. Impacted soil was transported to R360 waste disposal facility located in Hobbs, New Mexico.

A total of 494 confirmation samples were collected to confirm the remaining in-situ soil concentrations were below NMOCD closure standards. Analytical results for all 494 samples were reported below the cleanup limits outlined in Table 1 of Subsection E of NMAC 19.15.29.12. Upon receipt of confirmatory soil sample the excavation was backfilled. At this time, HRL does not recommend additional remedial action.



6.0 Scope and Limitations

The scope of HRL's services consists of site delineation and characterization, directing remediation activity, collecting confirmation soil samples, and preparation of this closure report. The tasks have been completed in accordance with 19.15.29 NMAC.

Please contact me at (575) 616-7398 ext. 435 with any questions or concerns regarding this report.

Prepared by:
HRL Compliance Solutions, Inc.

Kevin Smith
Environmental Scientist



Attachments:

Figure 1: Site Location Map

Figure 2: Depth to Groundwater Map

Figure 3: Wetlands Assessment Map

Figure 4: Karst Location Map

Figure 5: Impacted Area Map

Figure 6A: Confirmation Sample Location Map – Tank Battery Area Footprint (Sample ID)

Figure 6B: Confirmation Sample Location Map – Tank Battery Area Footprint (Sample Points)

Figure 6C: Confirmation Sample Location Map – Tank Battery Area Sidewalls

Figure 6D: Confirmation Sample Location Map – Southern Area Footprint (Sample ID)

Figure 6E: Confirmation Sample Location Map – Southern Area Footprint (Sample Points)

Figure 6F: Confirmation Sample Location Map – Southern Area Sidewalls

Figure 6G: Confirmation Sample Location Map – Central Area Footprint (Sample ID)

Figure 6H: Confirmation Sample Location Map – Central Area Footprint (Sample Points)

Figure 6I: Confirmation Sample Location Map – Central Area Sidewalls

Table A: USGS Water Well Data Summary

Table B: Analytical Results Summary

Appendix A: C-141 Release Notification

Appendix B: Confirmation Sampling Notification

Appendix C: Site Photographs

Appendix D: Laboratory Analytical Reports

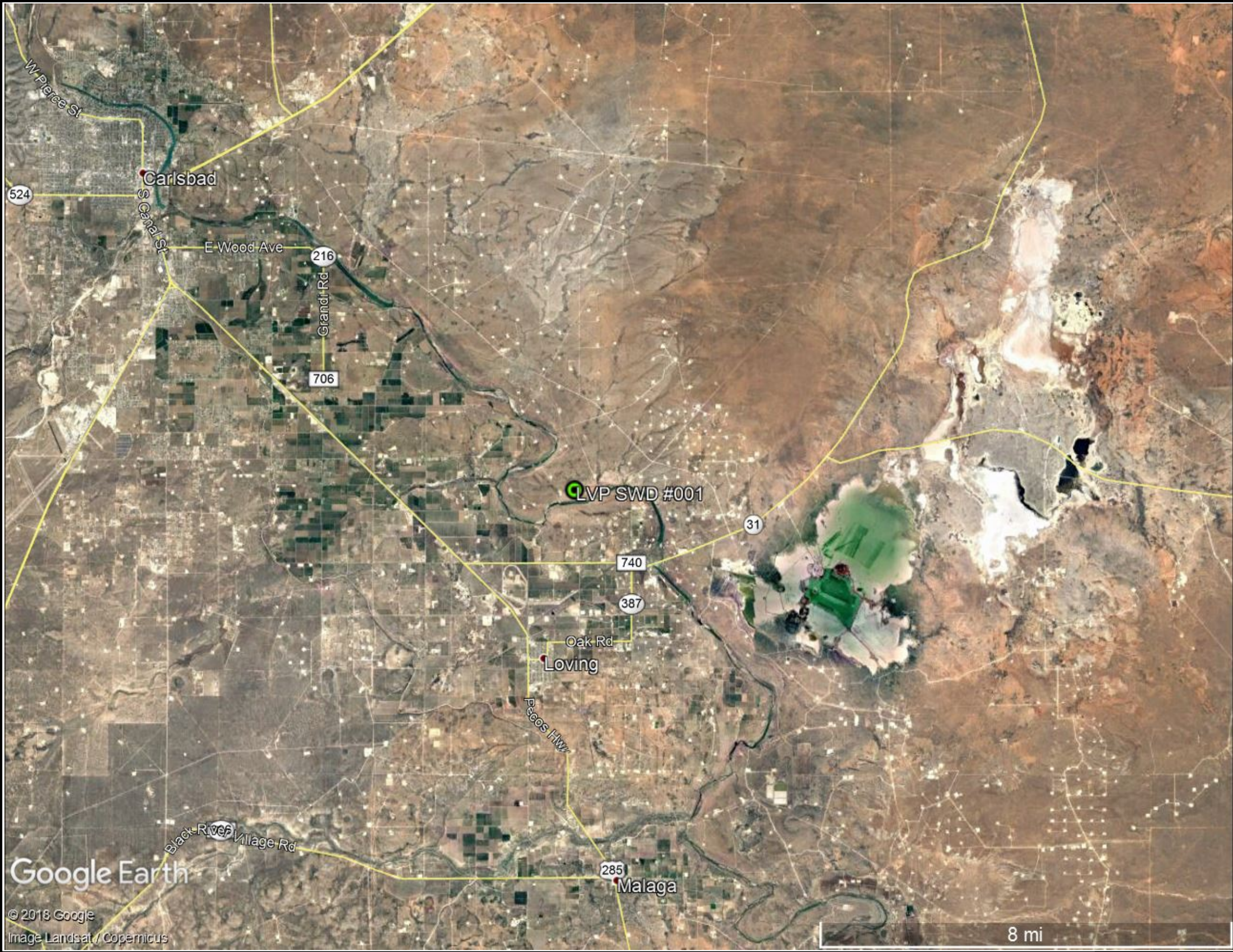

WPXENERGY



Figure 1:
Site Location Map

LVP SWD #001
32.333125348 -104.084564629
Section 4, Township 23 South, Range 28 East

Mapped Features

 Point of Release

DISCLAIMER: This representation and the Geographic Information System (GIS) used to create it are designed as a source of reference and not intended to replace official records and/or legal surveys. HRL assumes no responsibility for any risks, dangers, or liabilities that may result from its use and makes no guarantees as to the quality or accuracy of the underlying data.

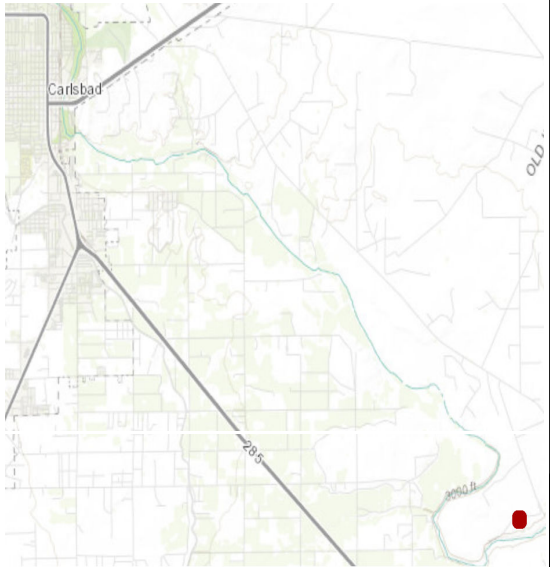

Author: K. Smith

Rev: 0

Date: 10/23/2019

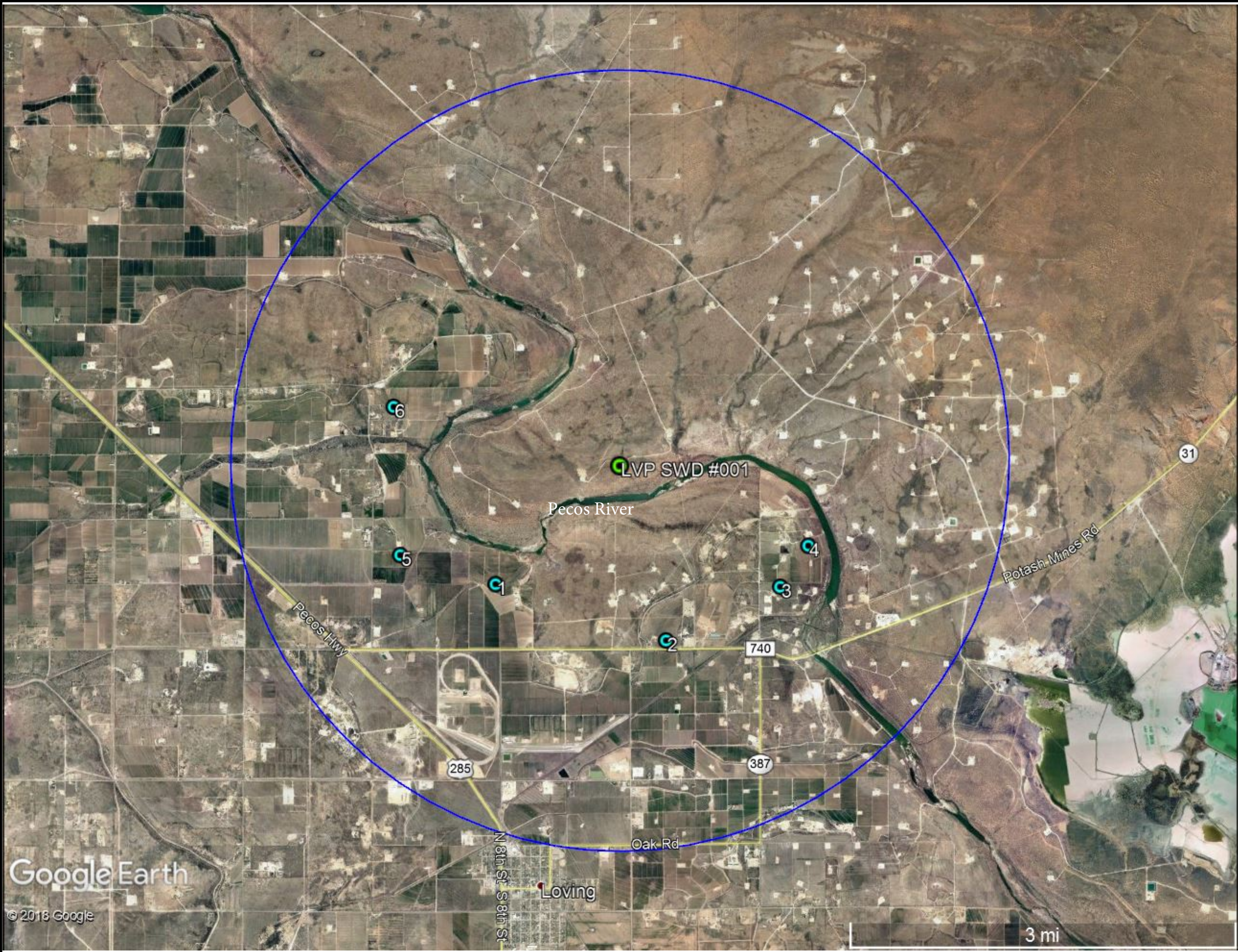





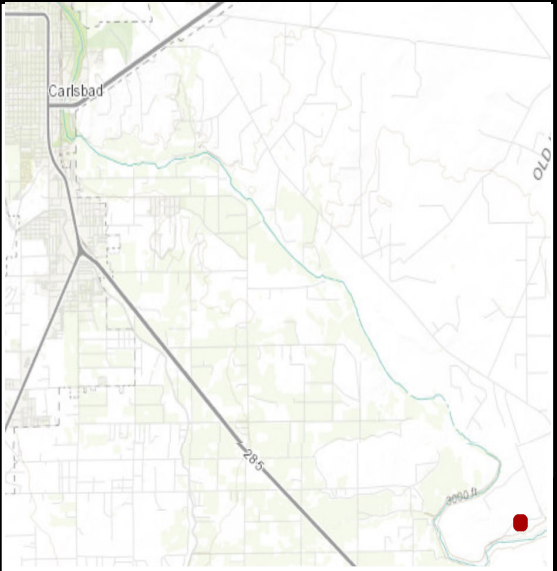



Figure 2:
Depth to Groundwater Map
LVP SWD #001
32.333125348 -104.084564629
Section 4, Township 23 South, Range 28 East

Mapped Features

-  Point of Release
-  Water Well Location
-  3 Mile Radius From Release

DISCLAIMER: This representation and the Geographic Information System (GIS) used to create it are designed as a source of reference and not intended to replace official records and/or legal surveys. HRL assumes no responsibility for any risks, dangers, or liabilities that may result from its use and makes no guarantees as to the quality or accuracy of the underlying data.



 HRL COMPLIANCE SOLUTIONS	Author: K. Smith
	Rev: 0
	Date: 10/23/2019









Figure 3:
Wetlands Assessment Map

LVP SWD #1
32.333125348 -104.084564629
Section 4, Township 23 South, Range 28 East

Mapped Features

-  LVP SWD #001
-  Freshwater Emergent Wetland
-  Riverine

DISCLAIMER: This representation and the Geographic Information System (GIS) used to create it are designed as a source of reference and not intended to replace official records and/or legal surveys. HRL assumes no responsibility for any risks, dangers, or liabilities that may result from its use and makes no guarantees as to the quality or accuracy of the underlying data.

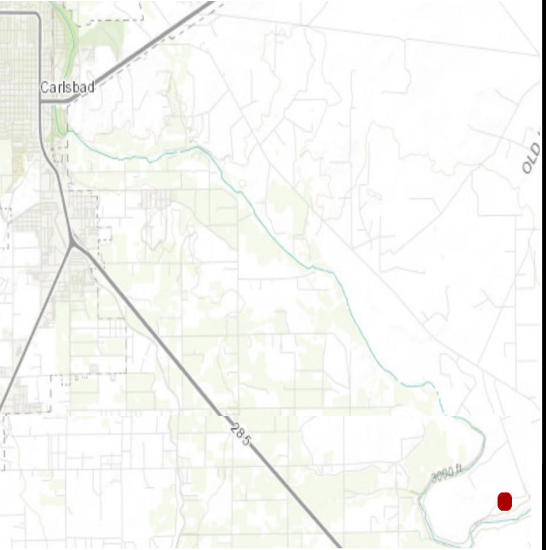



Author: K. Smith

Rev: 0

Date: 10/23/2019

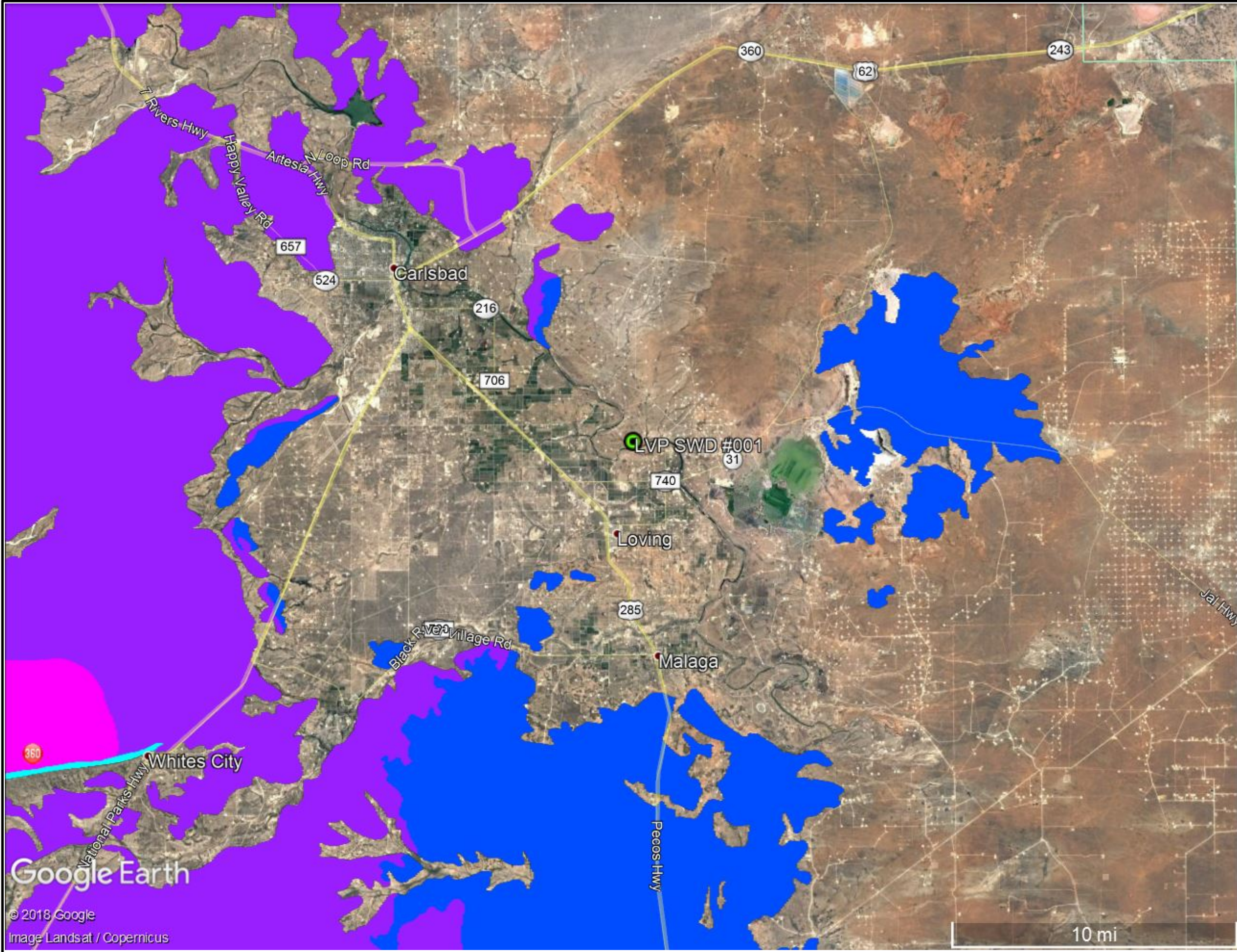









Figure 4:
Karst Location Map

LVP SWD #001
32.333125348 -104.084564629
Section 4, Township 23 South, Range 28 East

Mapped Features

-  Point of Release
-  Carbonate (Rustler Formation)
-  Evaporite (Salado Formation)
-  Evaporite (Seven Rivers Formation)

DISCLAIMER: This representation and the Geographic Information System (GIS) used to create it are designed as a source of reference and not intended to replace official records and/or legal surveys. HRL assumes no responsibility for any risks, dangers, or liabilities that may result from its use and makes no guarantees as to the quality or accuracy of the underlying data.

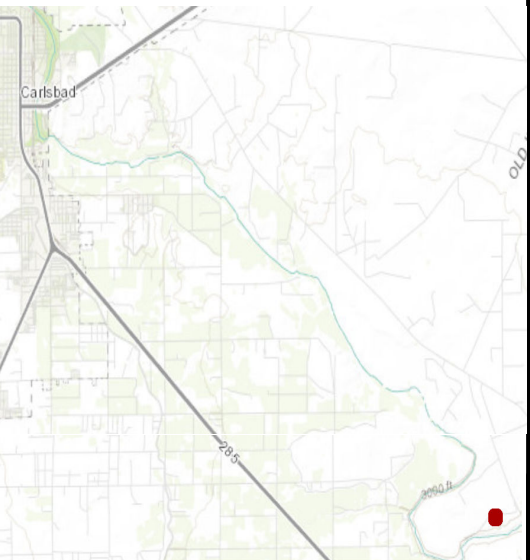

 HRL COMPLIANCE SOLUTIONS	Author: K. Smith
	Rev: 0
	Date: 10/23/2019

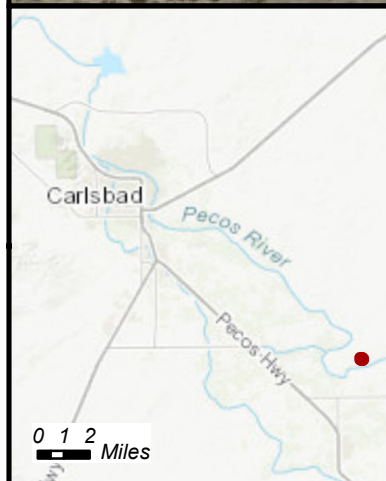
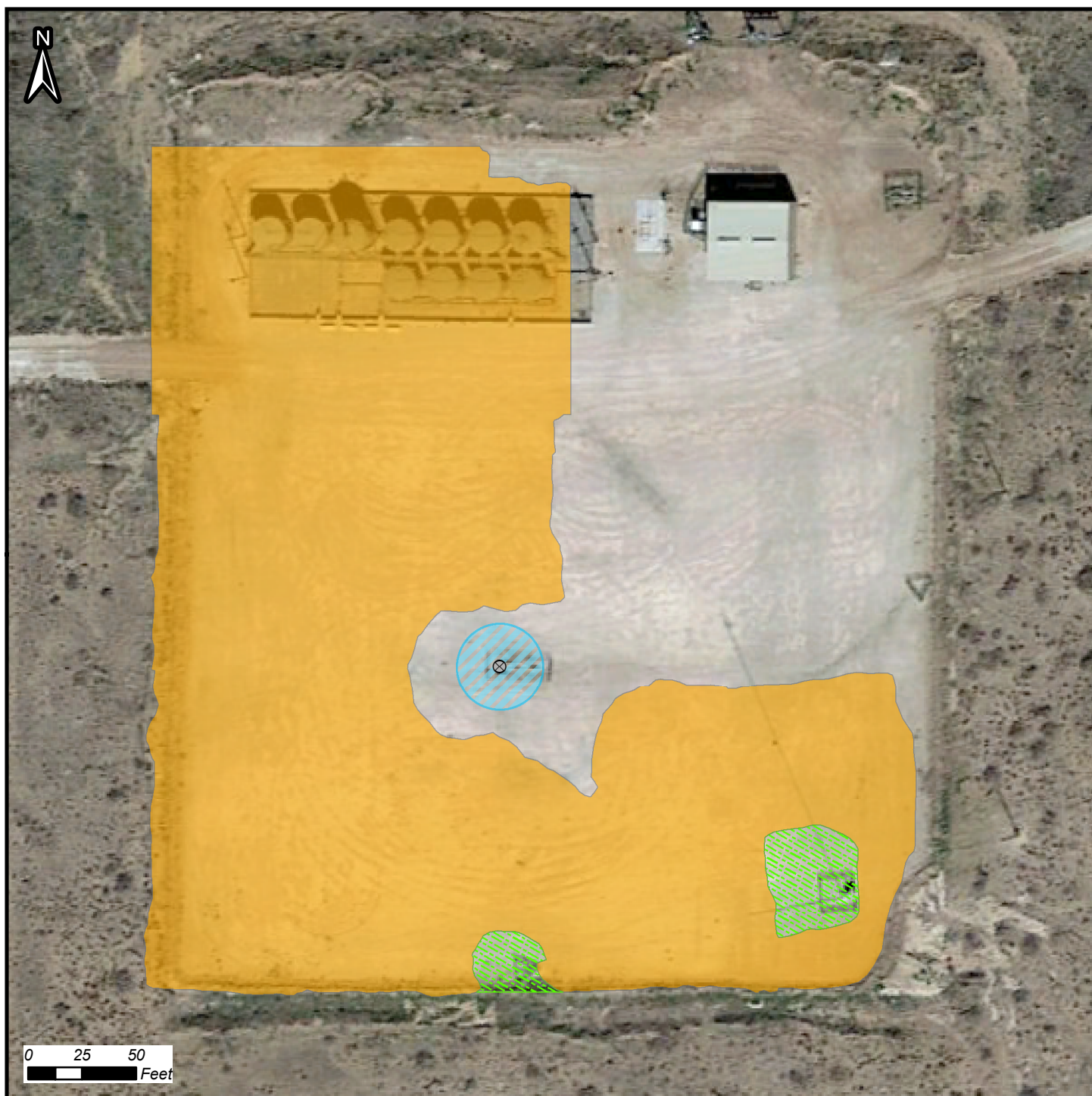

NOTES / COMMENTS:

The total, combined impacted area covers approximately 88,643 square feet.





WPXENERGY

Figure 5: Impacted Area Map
LVP SWD

32.333125348 -104.084564629

Section 4, Township 23 South, Range 28 East

Mapped Features

-  Wellhead
-  Combined Impacted Area
-  Communications Tower
-  20-ft Buffer Zone

DISCLAIMER: This representation and the Geographic Information System (GIS) used to create it are designed as a source of reference and not intended to replace official records and/or legal surveys. HRL assumes no responsibility for any risks, dangers, or liabilities that may result from its use and makes no guarantees as to the quality or accuracy of the underlying data.



HRL
COMPLIANCE
SOLUTIONS

Author: A. Asay

Revision: 0

Date: 10/22/2019

T:\CLIENTS\WPX\2019\PERMANENT LVP SWD\MAPS\LVP SWD Impacted Area Map 102219.mxd

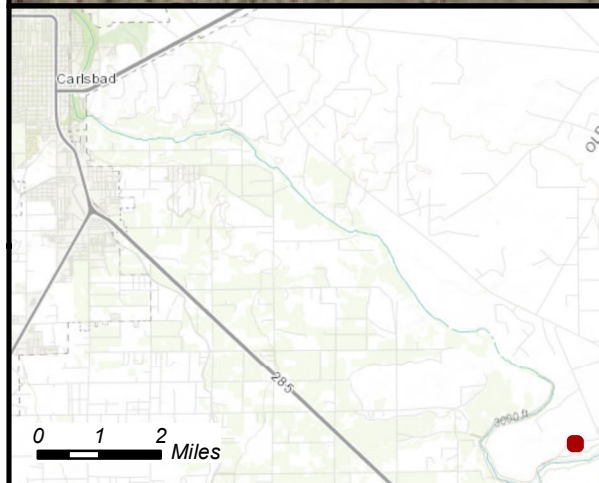
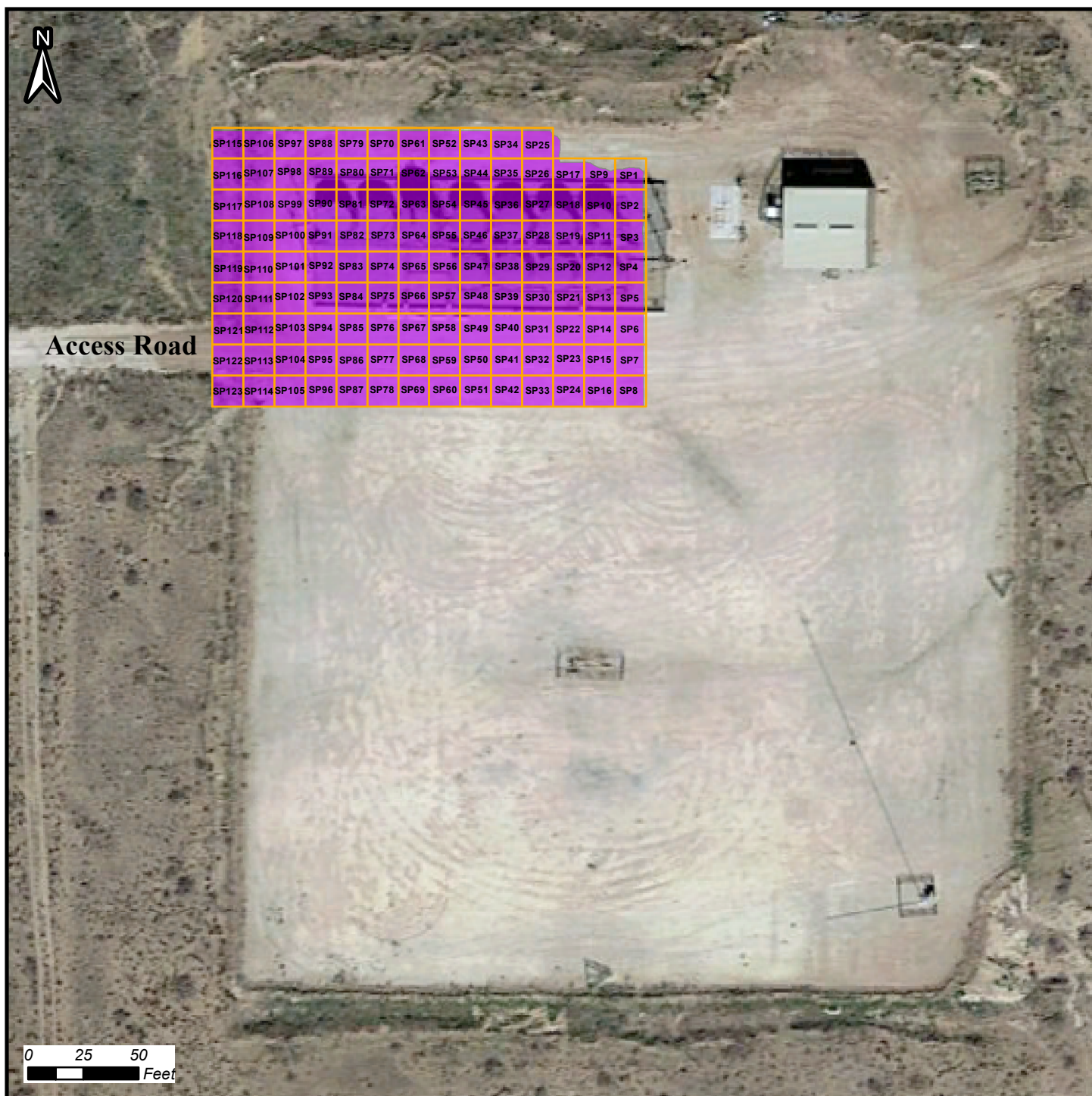

**Figure 6A: Confirmation Sample Location
Map - Tank Battery Area Footprint (Sample ID)**

LVP SWD Tank Battery Footprint

**32.333125348 -104.084564629
Section 4, Township 23 South, Range 28 East**

Mapped Features

14' X 14' Grid

Tank Battery

DISCLAIMER: This representation and the Geographic Information System (GIS) used to create it are designed as a source of reference and not intended to replace official records and/or legal surveys. HRL assumes no responsibility for any risks, dangers, or liabilities that may result from its use and makes no guarantees as to the quality or accuracy of the underlying data.



**HRL
COMPLIANCE
SOLUTIONS**

Author: A. Asay

Revision: 0

Date: 10/24/2019

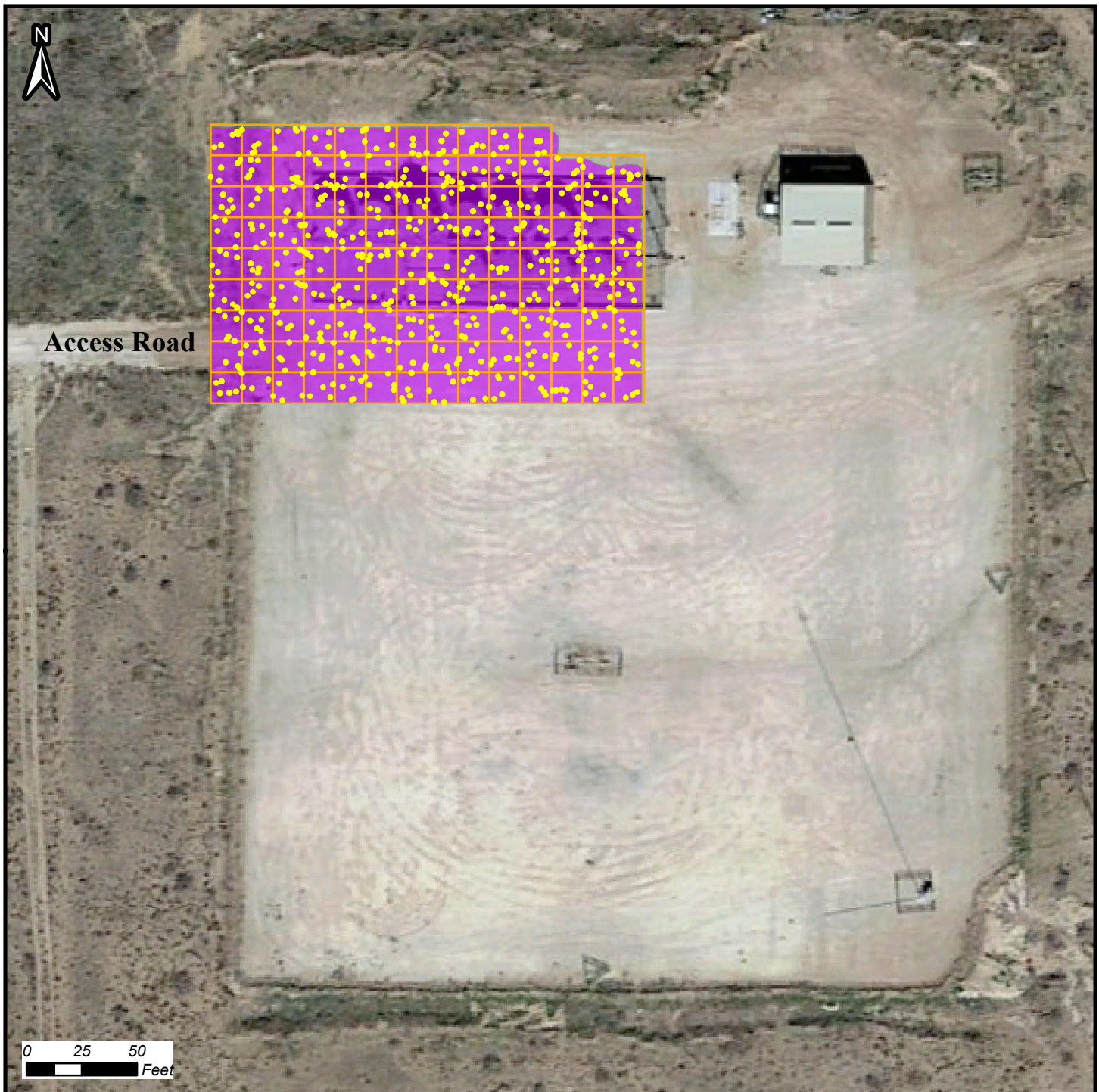

**Figure 6B: Confirmation Sample Location
Map - Tank Battery Area Footprint (Sample Points)**

LVP SWD Tank Battery Footprint

**32.333125348 -104.084564629
Section 4, Township 23 South, Range 28 East**

Mapped Features

- Composite Sample Location
- Tank Battery
- 14' X 14' Grid

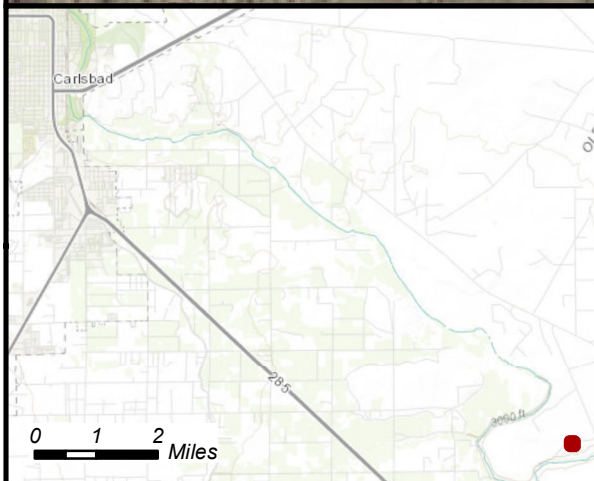

DISCLAIMER: This representation and the Geographic Information System (GIS) used to create it are designed as a source of reference and not intended to replace official records and/or legal surveys. HRL assumes no responsibility for any risks, dangers, or liabilities that may result from its use and makes no guarantees as to the quality or accuracy of the underlying data.



**HRL
COMPLIANCE
SOLUTIONS**

Author: A. Asay
Revision: 0
Date: 10/24/2019

T:\CLIENTS\WPX\2019\PERMANENT\SWD\MAPS\LVP SWD Stratified Random Sample Map (Tank Battery) 102319.mxd

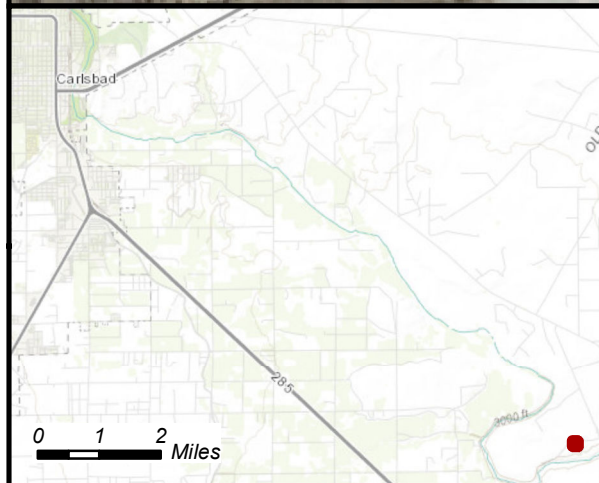
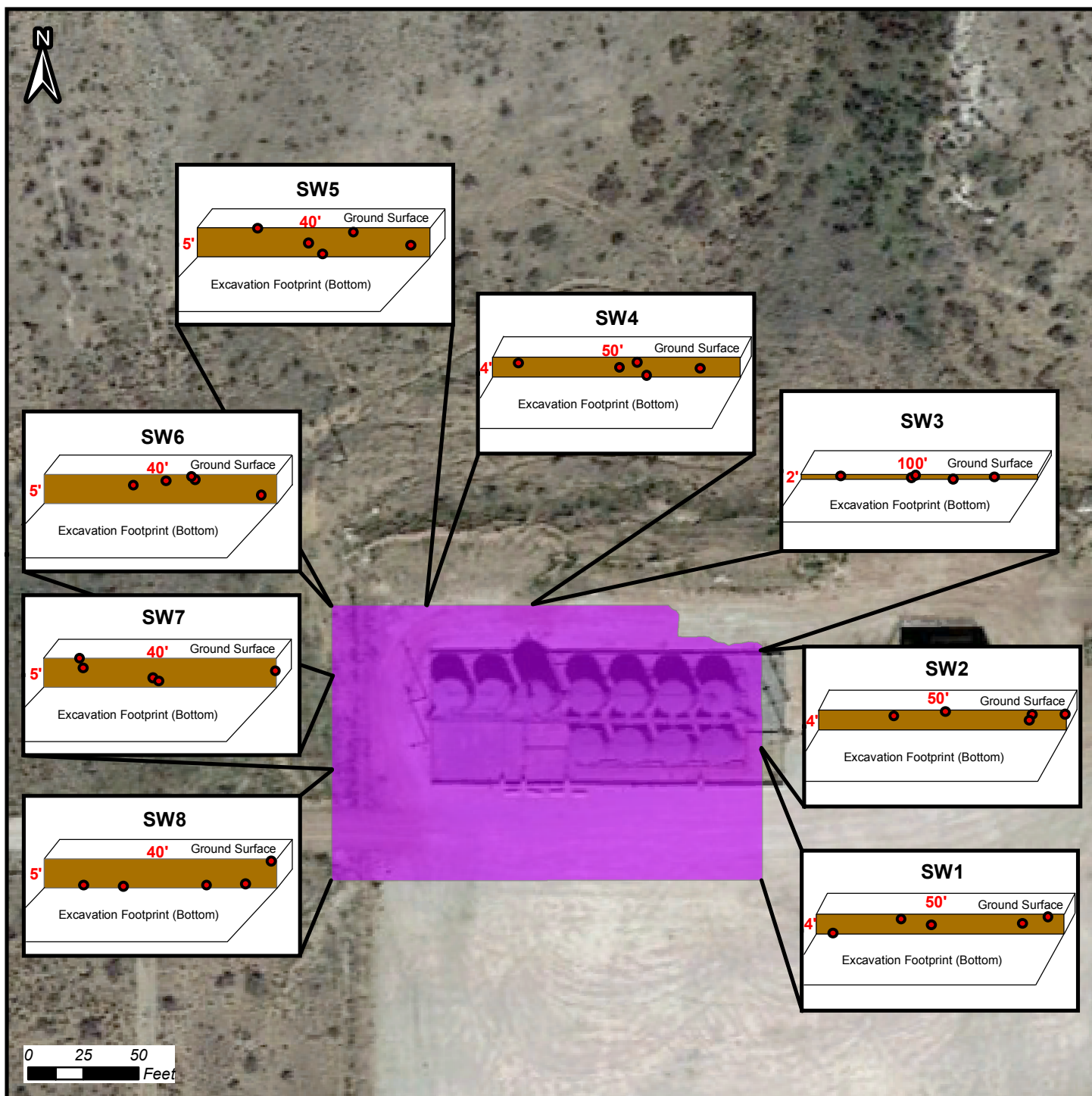

Figure 6C: Confirmation Sample Location Map - Tank Battery Area Sidewalls
LVP SWD Tank Battery Sidewall
 32.333125348 -104.084564629
 Section 4, Township 23 South, Range 28 East

Mapped Features

- Sidewall Sample Location
- Sidewall
- Tank Battery

DISCLAIMER: This representation and the Geographic Information System (GIS) used to create it are designed as a source of reference and not intended to replace official records and/or legal surveys. HRL assumes no responsibility for any risks, dangers, or liabilities that may result from its use and makes no guarantees as to the quality or accuracy of the underlying data.



HRL
COMPLIANCE
SOLUTIONS

Author: A. Asay
 Revision: 0
 Date: 10/24/2019

T:\CLIENTS\WPX\2019\PERMANENT\SWD\MAPS\LVP SWD Stratified Random SW Sample Map (Tank Battery) 102410.mxd

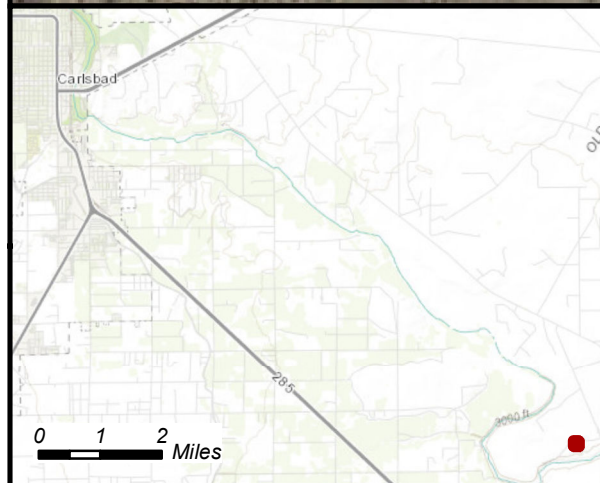
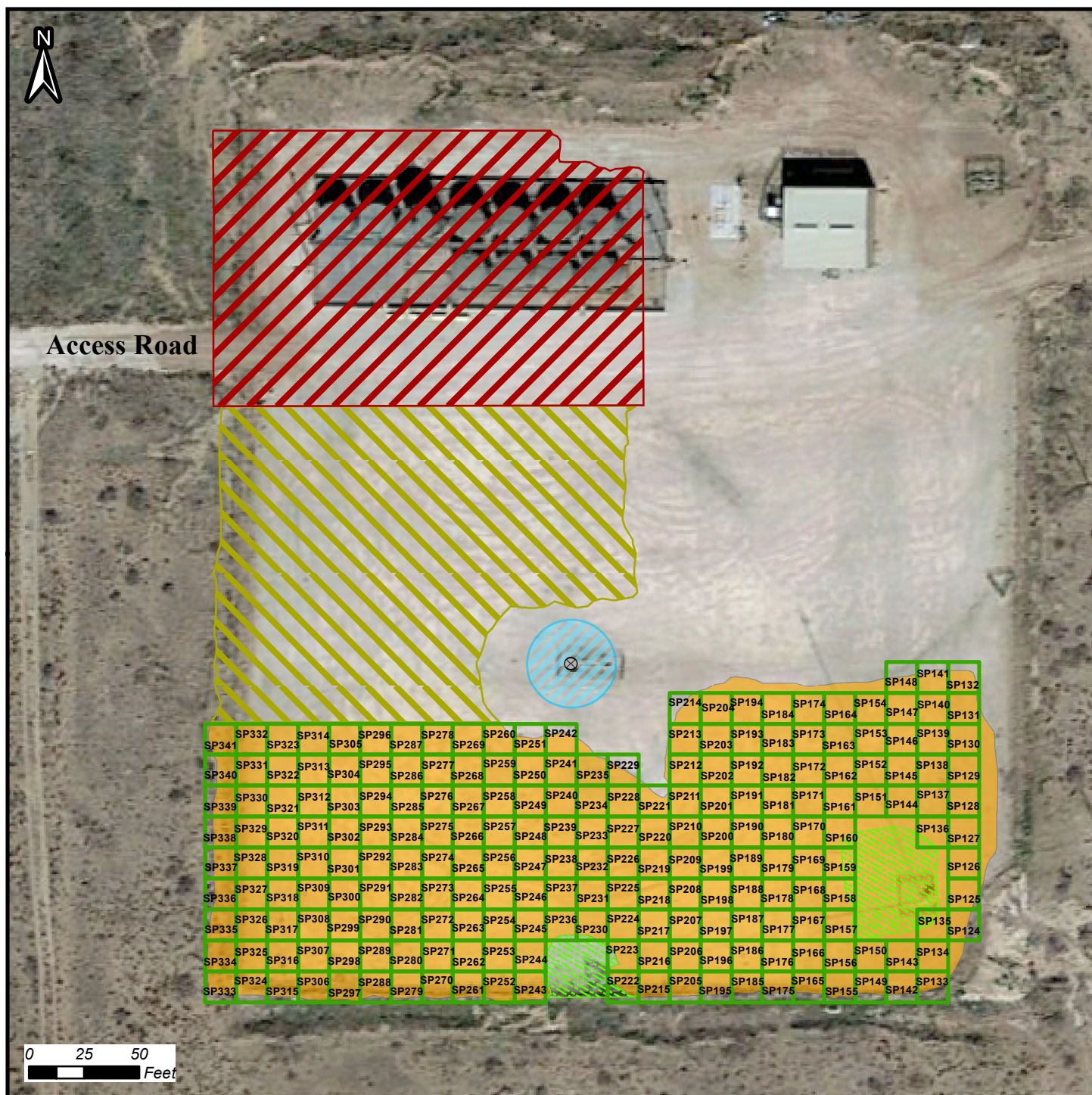

**Figure 6D: Confirmation Sample Location
Map - Southern Area Footprint (Sample ID)**

LVP SWD Excavation Footprint

32.333125348 -104.084564629

Section 4, Township 23 South, Range 28 East

Mapped Features



Wellhead

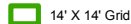

14' X 14' Grid



Excavation Area

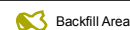

Backfill Area

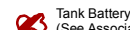

Tank Battery Footprint
(See Associated Maps)

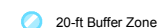

20-ft Buffer Zone

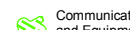

Communications Tower
and Equipment

DISCLAIMER: This representation and the Geographic Information System (GIS) used to create it are designed as a source of reference and not intended to replace official records and/or legal surveys. HRL assumes no responsibility for any risks, dangers, or liabilities that may result from its use and makes no guarantees as to the quality or accuracy of the underlying data.



**HRL
COMPLIANCE
SOLUTIONS**

Author: A. Asay

Revision: 0

Date: 10/24/2019

T:\CLIENTS\WPX\2019\PERMANENT\SWD\MAPS\LVP SWD Stratified Random Sample Map V1-10-102410.mxd

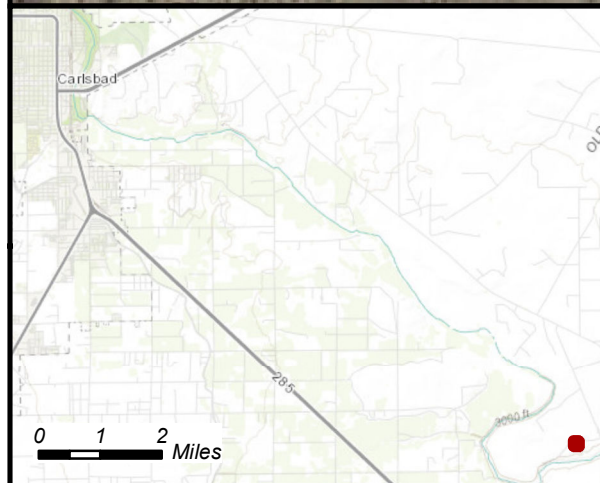
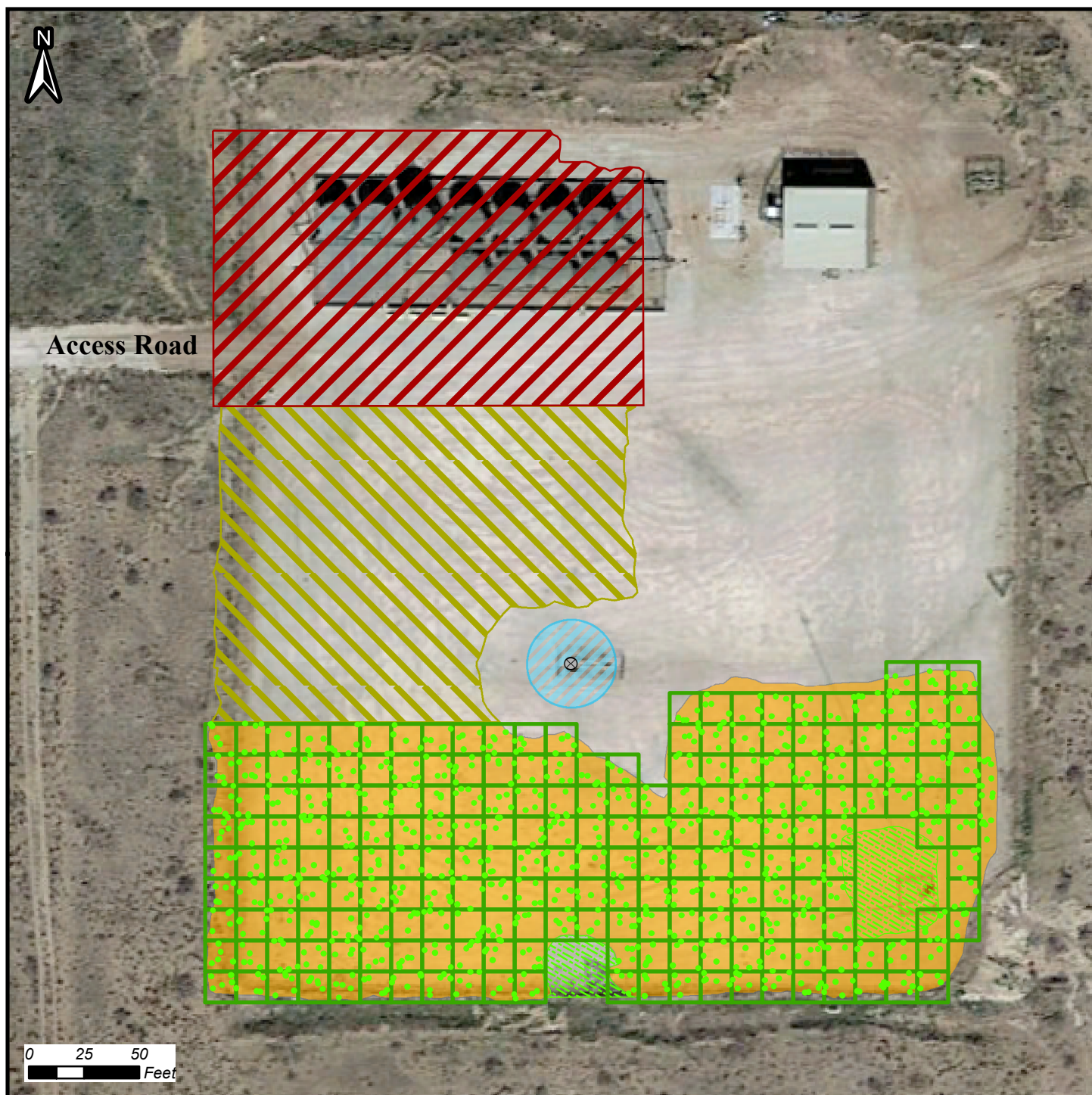

**Figure 6E: Confirmation Sample Location
Map - Southern Area Footprint (Sample Points)**
LVP SWD Excavation Footprint
32.333125348 -104.084564629
Section 4, Township 23 South, Range 28 East

Mapped Features

- Wellhead
- Composite Sample Location
- 14' X 14' Grid

Communications Tower and Equipment

Excavation Area

Tank Battery Footprint (See Associated Maps)

20-ft Buffer Zone

Backfill Area

DISCLAIMER: This representation and the Geographic Information System (GIS) used to create it are designed as a source of reference and not intended to replace official records and/or legal surveys. HRL assumes no responsibility for any risks, dangers, or liabilities that may result from its use and makes no guarantees as to the quality or accuracy of the underlying data.



**HRL
COMPLIANCE
SOLUTIONS**

Author: A. Asay

Revision: 0

Date: 10/24/2019

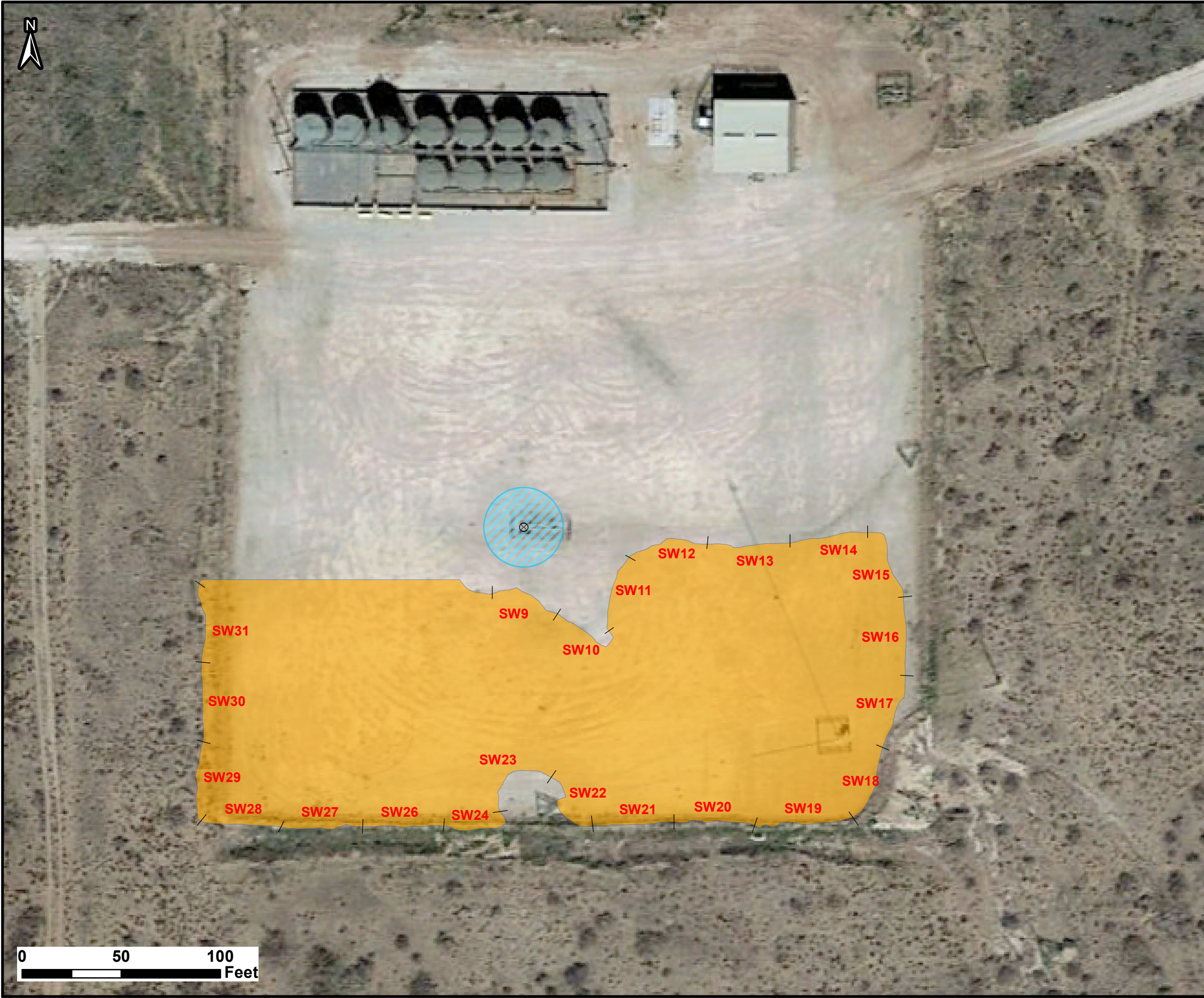

Composite Sample Diagrams



Figure 6F: Confirmation Sample Location Map - Southern Area Sidewalls
LVP SWD Sidewalls
32.333125348 -104.084564629
Section 4, Township 23 South, Range 28 East



- Mapped Features
- Sidewall Sample Location
 - 20-ft Buffer Zone
 - ⊗ Wellhead
 - ⬭ Excavation Area

DISCLAIMER: This representation and the Geographic Information System (GIS) used to create it are designed as a source of reference and not intended to replace official records and/or legal surveys. HRL assumes no responsibility for any risks, dangers, or liabilities that may result from its use and makes no guarantees as to the quality or accuracy of the underlying data.



Author: A. Asay
Revision: 0
Date: 10/24/2019

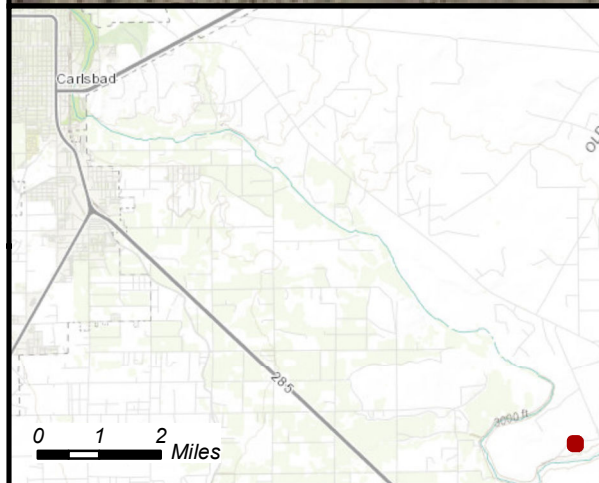
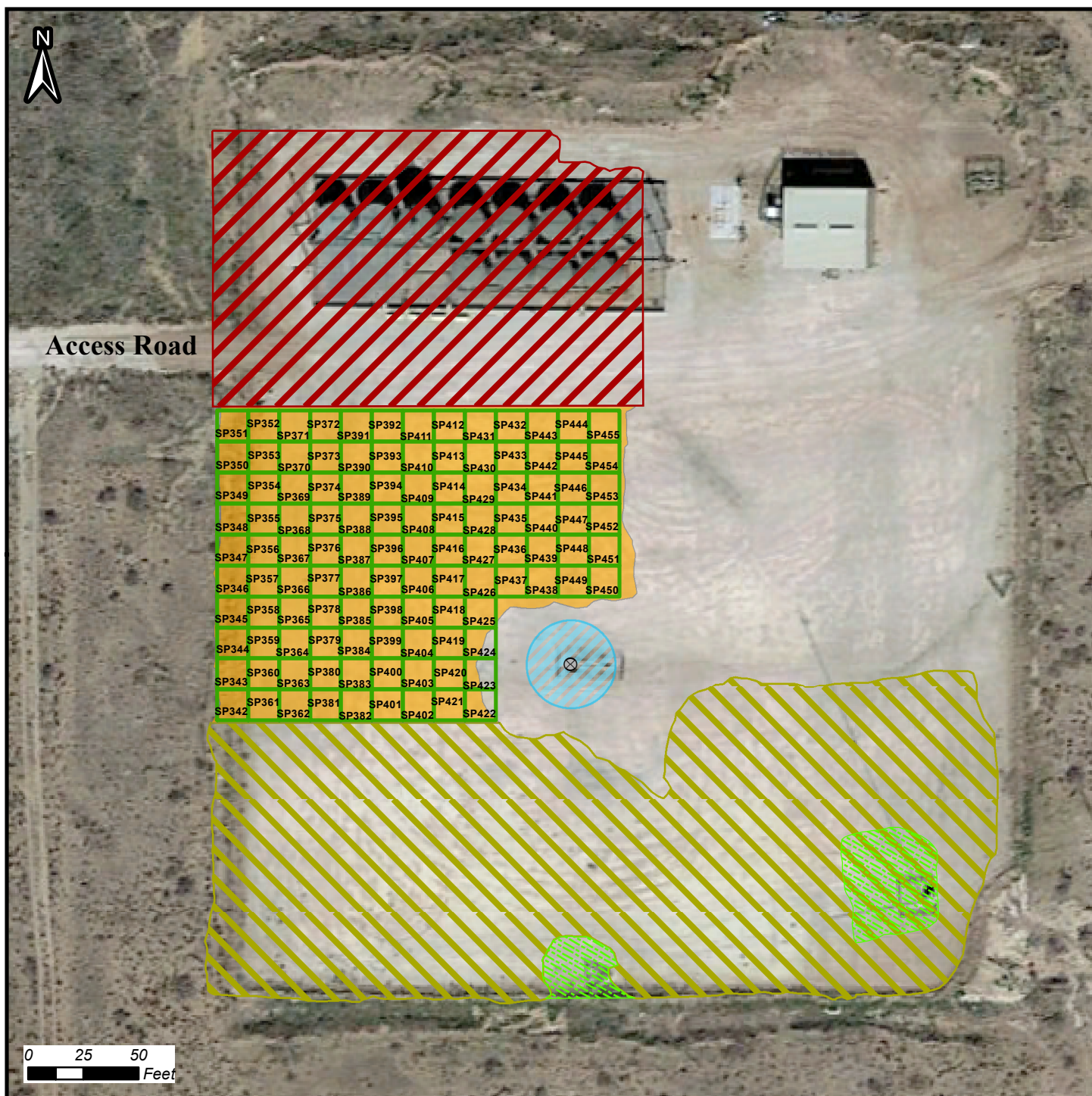

**Figure 6G: Confirmation Sample Location
Map - Central Area Footprint (Sample ID)**

LVP SWD Excavation Footprint

32.333125348 -104.084564629

Section 4, Township 23 South, Range 28 East

Mapped Features

Wellhead

14' X 14' Grid

Central Investigation Area

Southern Investigation Area (See Associated Maps)

Tank Battery Footprint (See Associated Maps)

20-ft Buffer Zone

Communications Tower and Equipment

DISCLAIMER: This representation and the Geographic Information System (GIS) used to create it are designed as a source of reference and not intended to replace official records and/or legal surveys. HRL assumes no responsibility for any risks, dangers, or liabilities that may result from its use and makes no guarantees as to the quality or accuracy of the underlying data.



**HRL
COMPLIANCE
SOLUTIONS**

Author: A. Asay

Revision: 0

Date: 10/24/2019

T:\CLIENTS\WPX\2019\PERMANENT\LVP SWD\MAPS\LVP SWD Stratified Random Sample Map V1-14-102410.mxd

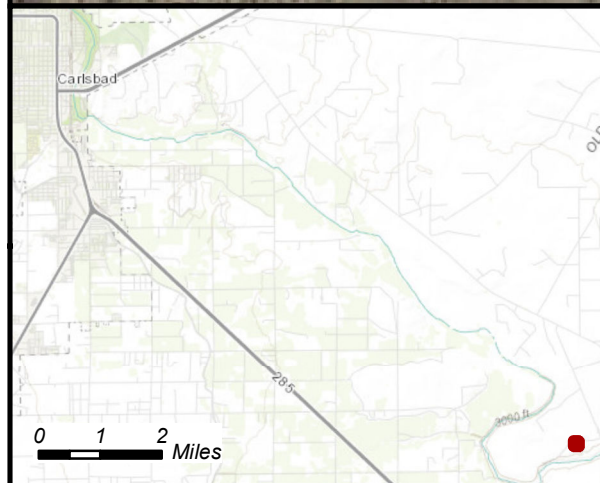
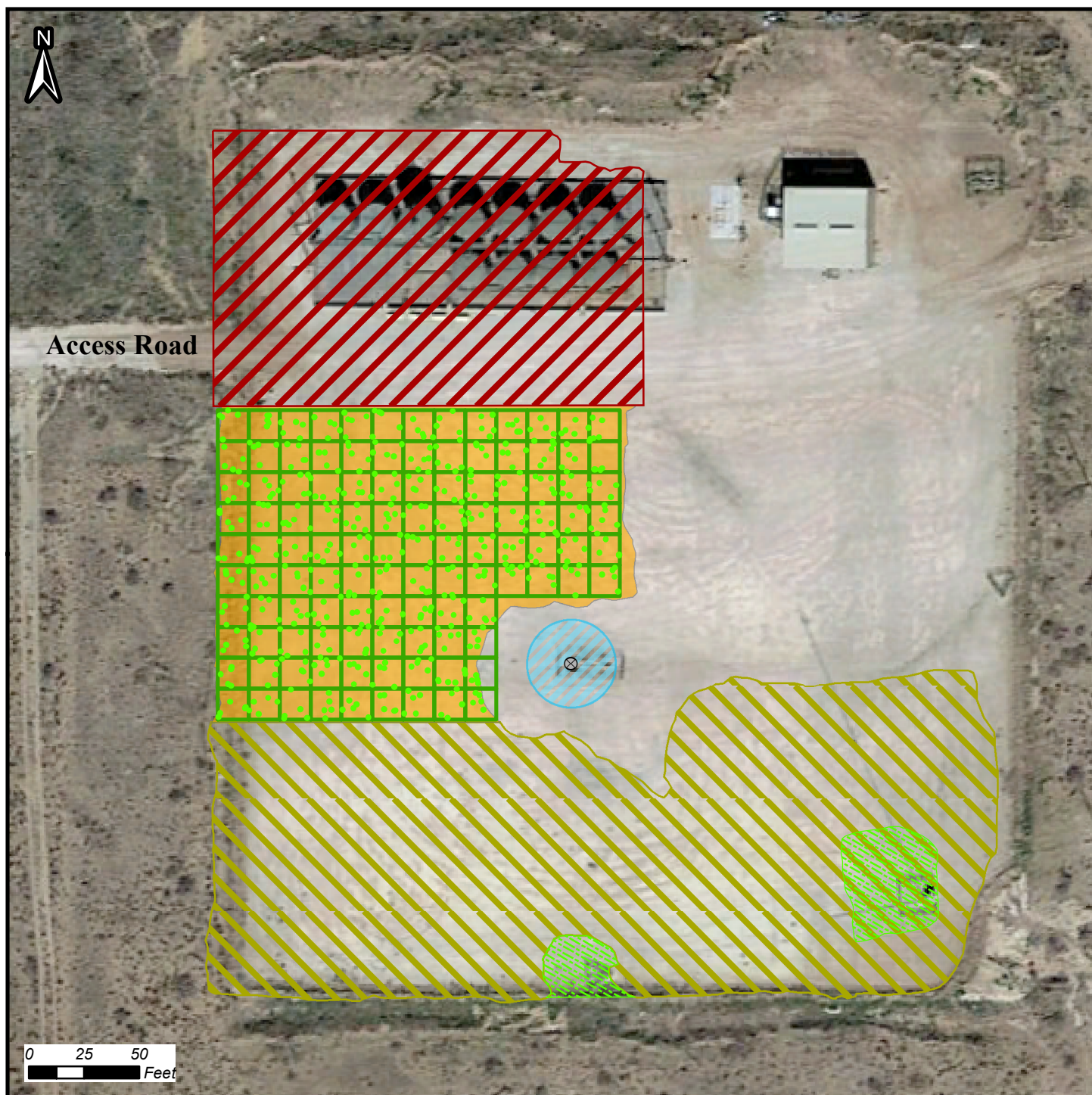

**Figure 6H: Confirmation Sample Location
Map - Central Area Footprint (Sample Points)**

LVP SWD Excavation Footprint

**32.333125348 -104.084564629
Section 4, Township 23 South, Range 28 East**

Mapped Features

- ⊗ Wellhead
- Composite Sample Location
- 14' X 14' Grid

⊗ Communications Tower and Equipment

⊗ Central Investigation Area

⊗ Tank Battery Footprint (See Associated Maps)

⊗ 20-ft Buffer Zone

⊗ Southern Investigation Area (See Associated Maps)

DISCLAIMER: This representation and the Geographic Information System (GIS) used to create it are designed as a source of reference and not intended to replace official records and/or legal surveys. HRL assumes no responsibility for any risks, dangers, or liabilities that may result from its use and makes no guarantees as to the quality or accuracy of the underlying data.



**HRL
COMPLIANCE
SOLUTIONS**

Author: A. Asay

Revision: 0

Date: 10/24/2019

T:\CLIENTS\WPX\2019\PERMANENT\SWD\MAPS\LVP SWD Stratified Random Sample Map Vt-13-102410.mxd

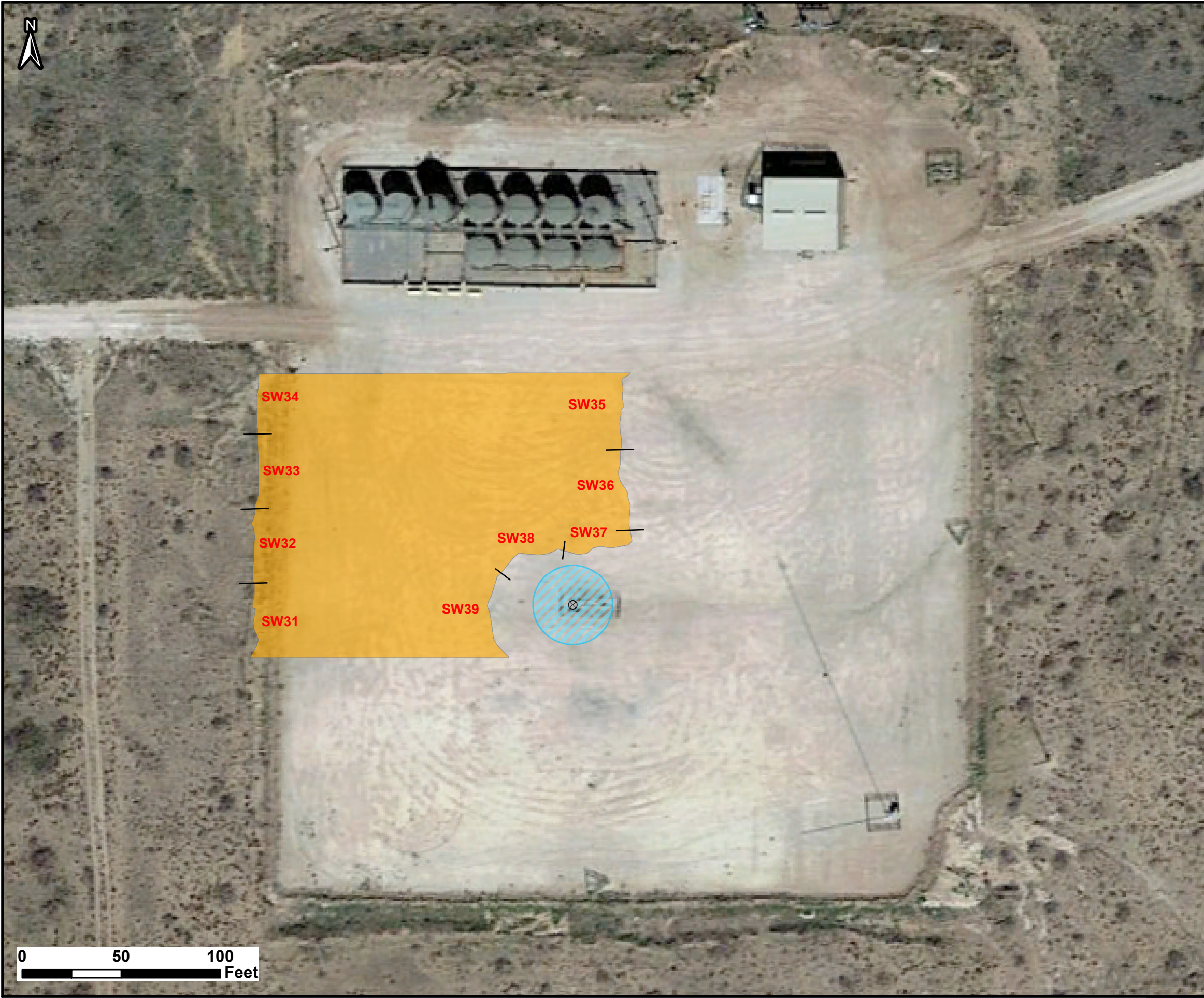

Composite Sample Diagrams

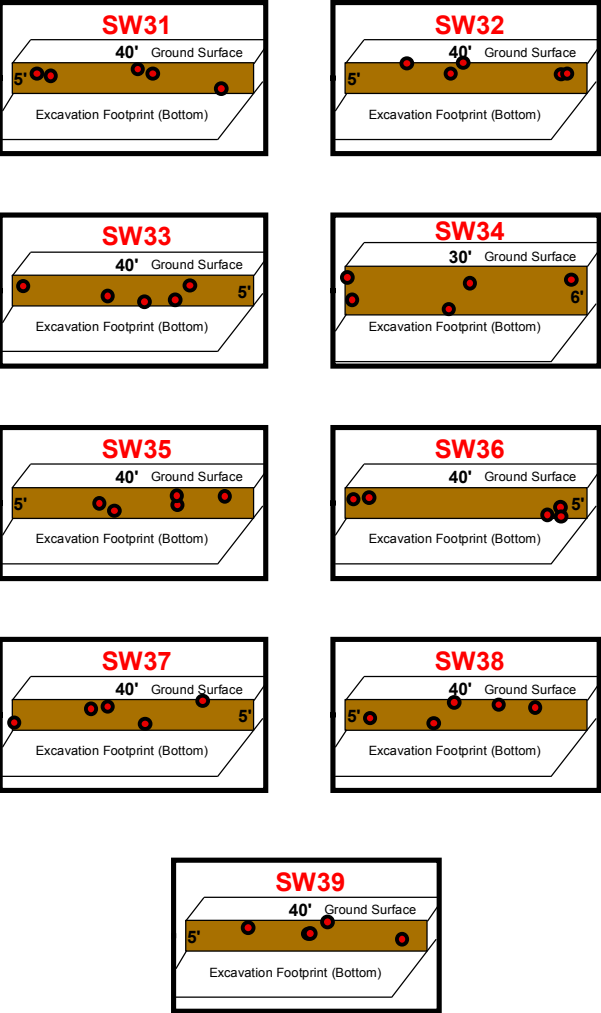

Figure 6I: Confirmation Sample Location Map - Central Area Sidewalls
LVP SWD Sidewalls
32.333125348 -104.084564629
Section 4, Township 23 South, Range 28 East



- Mapped Features**
- Sidewall Sample Location
 - 20-ft Buffer Zone
 - ⊗ Wellhead
 - ⬭ Excavation Area

DISCLAIMER: This representation and the Geographic Information System (GIS) used to create it are designed as a source of reference and not intended to replace official records and/or legal surveys. HRL assumes no responsibility for any risks, dangers, or liabilities that may result from its use and makes no guarantees as to the quality or accuracy of the underlying data.



Author: A. Asay
Revision: 0
Date: 10/24/2019



Table A: Water Well Data Summary

Well Number on Figure 2	Well ID	Water Level Below Surface (ft.)	Distance from Source (mi)
1	USGS 321852104045601	19	1.39
2	USGS 322024104064601	25	1.41
3	USGS 321927104033701	18	1.53
4	USGS 321924104065201	32	1.67
5	USGS 322030104065202	30	1.79
6	USGS 321859104062101	28	1.81
* avg depth of water below ground surface = 25 feet			



Table B: Laboratory Results Summary

WPX Energy Permian, LLC LVP SWD #001			Sample Results - Hall Environmental Analysis Laboratory						
Excavation Footprint								Reported in mg/kg	
NM OCD Table 1 Thresholds (GW <50')			600	10	50	100			
Sample ID	Depth (ft)	Sampling Date	Chloride	Benzene	BTEX	GRO	DRO	MRO	Total TPH
SP1	4	2/27/2019	ND	ND	ND	ND	ND	ND	ND
SP2	4	2/27/2019	74	ND	ND	ND	150	75	225
SP2R	4.5	3/11/2019	-	-	-	-	ND	ND	ND
SP3	4	2/27/2019	120	ND	ND	ND	ND	ND	ND
SP4	4	2/27/2019	100	ND	ND	ND	ND	ND	ND
SP5	4	2/27/2019	220	ND	ND	ND	ND	ND	ND
SP6	4	2/27/2019	260	ND	ND	ND	ND	ND	ND
SP7	4	2/27/2019	ND	ND	ND	ND	ND	ND	ND
SP8	4	2/27/2019	300	ND	ND	ND	14	ND	14
SP9	4	2/27/2019	ND	ND	ND	ND	ND	ND	ND
SP10	4	2/27/2019	ND	ND	ND	ND	ND	ND	ND
SP11	4	2/27/2019	150	ND	ND	ND	11	ND	11
SP12	4	2/27/2019	310	ND	ND	ND	12	ND	12
SP13	4	2/27/2019	ND	ND	ND	ND	ND	ND	ND
SP14	4	2/27/2019	320	ND	ND	ND	ND	ND	ND
SP15	4	2/27/2019	470	ND	ND	ND	ND	ND	ND
SP16	4	2/27/2019	84	ND	ND	ND	ND	ND	ND
SP17	4	2/27/2019	83	ND	ND	ND	350	170	520
SP17R	4.5	3/11/2019	-	-	-	-	ND	ND	ND
SP18	4	2/27/2019	140	ND	ND	ND	68	ND	68
SP19	4	2/27/2019	310	ND	ND	ND	17	ND	17
SP20	4	2/27/2019	ND	ND	ND	ND	ND	ND	ND
SP21	4	2/27/2019	100	ND	ND	ND	14	ND	14
SP22	4	2/27/2019	85	ND	ND	ND	ND	ND	ND
SP23	4	2/27/2019	560	ND	ND	ND	ND	ND	ND
SP24	4	2/27/2019	520	ND	ND	ND	ND	ND	ND
SP25	4	2/27/2019	500	ND	ND	ND	ND	ND	ND
SP26	4	2/27/2019	580	ND	ND	ND	ND	ND	ND
SP27	4	2/27/2019	110	ND	ND	ND	ND	ND	ND
SP28	4	2/27/2019	660	ND	ND	ND	ND	ND	ND
SP28R	4.5	3/11/2019	140	-	-	-	-	-	-

WPX Energy Permian, LLC LVP SWD #001			Sample Results - Hall Environmental Analysis Laboratory						
Excavation Footprint									Reported in mg/kg
NM OCD Table 1 Thresholds (GW <50')			600	10	50	100			
Sample ID	Depth (ft)	Sampling Date	Chloride	Benzene	BTEX	GRO	DRO	MRO	Total TPH
SP29	4	2/27/2019	71	ND	ND	ND	ND	ND	ND
SP30	4	2/27/2019	400	ND	ND	ND	ND	ND	ND
SP31	4	2/27/2019	390	ND	ND	ND	ND	ND	ND
SP32	4	2/27/2019	440	ND	ND	ND	ND	ND	ND
SP33	4	2/27/2019	ND	ND	ND	ND	ND	ND	ND
SP34	4	2/27/2019	ND	ND	ND	ND	ND	ND	ND
SP35	4	2/27/2019	130	ND	ND	ND	ND	ND	ND
SP36	4	2/27/2019	530	ND	ND	ND	44	110	154
SP36R	4.5	3/11/2019	-	-	-	-	ND	ND	ND
SP37	4	2/27/2019	90	ND	ND	ND	ND	ND	ND
SP38	4	2/27/2019	270	ND	ND	ND	ND	ND	ND
SP39	4	2/27/2019	360	ND	ND	ND	ND	ND	ND
SP40	4	2/27/2019	750	ND	ND	ND	ND	ND	ND
SP40R	4.5	3/11/2019	66	-	-	-	-	-	-
SP41	4	2/27/2019	98	ND	ND	ND	ND	ND	ND
SP42	4	2/27/2019	77	ND	ND	ND	ND	ND	ND
SP43	4	2/27/2019	130	ND	ND	ND	ND	ND	ND
SP44	4	2/27/2019	63	ND	ND	ND	ND	ND	ND
SP45	4	2/27/2019	130	ND	ND	ND	ND	ND	ND
SP46	4	2/28/2019	460	ND	ND	ND	ND	ND	ND
SP47	4	2/28/2019	320	ND	ND	ND	ND	ND	ND
SP48	4	2/28/2019	670	ND	ND	ND	ND	ND	ND
SP48R	4.5	3/11/2019	65	-	-	-	-	-	-
SP49	4	2/28/2019	390	ND	ND	ND	ND	ND	ND
SP50	4	2/28/2019	350	ND	ND	ND	ND	ND	ND
SP51	4	2/28/2019	350	ND	ND	ND	ND	ND	ND
SP52	4	2/28/2019	120	ND	ND	ND	ND	ND	ND
SP53	4	2/28/2019	290	ND	ND	ND	ND	ND	ND
SP54	4	2/28/2019	130	ND	ND	ND	ND	ND	ND

WPX Energy Permian, LLC LVP SWD #001			Sample Results - Hall Environmental Analysis Laboratory						
Excavation Footprint								Reported in mg/kg	
NM OCD Table 1 Thresholds (GW <50')			600	10	50	100			
Sample ID	Depth (ft)	Sampling Date	Chloride	Benzene	BTEX	GRO	DRO	MRO	Total TPH
SP55	4	2/28/2019	220	ND	ND	ND	ND	ND	ND
SP56	4	2/28/2019	230	ND	ND	ND	ND	ND	ND
SP57	4	2/28/2019	330	ND	ND	ND	ND	ND	ND
SP58	4	2/28/2019	410	ND	ND	ND	ND	ND	ND
SP59	4	2/28/2019	290	ND	ND	ND	ND	ND	ND
SP60	4	2/28/2019	180	ND	ND	ND	ND	ND	ND
SP61	4	2/28/2019	260	ND	ND	ND	ND	ND	ND
SP62	4	2/28/2019	240	ND	ND	ND	ND	ND	ND
SP63	4	2/28/2019	88	ND	ND	ND	ND	ND	ND
SP64	4	2/28/2019	310	ND	ND	ND	ND	ND	ND
SP65	4	2/28/2019	270	ND	ND	ND	ND	ND	ND
SP66	4	2/28/2019	220	ND	ND	ND	ND	ND	ND
SP67	4	2/28/2019	370	ND	ND	ND	ND	ND	ND
SP68	4	2/28/2019	320	ND	ND	ND	ND	ND	ND
SP69	4	2/28/2019	320	ND	ND	ND	ND	ND	ND
SP70	4	2/28/2019	280	ND	ND	ND	ND	ND	ND
SP71	4	2/28/2019	230	ND	ND	ND	ND	ND	ND
SP72	4	2/28/2019	300	ND	ND	ND	ND	ND	ND
SP73	4	2/28/2019	110	ND	ND	ND	ND	ND	ND
SP74	4	2/28/2019	180	ND	ND	ND	ND	ND	ND
SP75	4	2/28/2019	ND	ND	ND	ND	ND	ND	ND
SP76	4	2/28/2019	ND	ND	ND	ND	ND	ND	ND
SP77	4	2/28/2019	69	ND	ND	ND	ND	ND	ND
SP78	4	2/28/2019	200	ND	ND	ND	ND	ND	ND
SP79	4	2/28/2019	ND	ND	ND	ND	ND	ND	ND
SP80	4	2/28/2019	150	ND	ND	ND	ND	ND	ND
SP81	4	2/28/2019	310	ND	ND	ND	ND	ND	ND
SP82	4	2/28/2019	ND	ND	ND	ND	ND	ND	ND
SP83	4	2/28/2019	700	ND	ND	ND	ND	ND	ND
SP83R	4	3/11/2019	82	-	-	-	-		

WPX Energy Permian, LLC LVP SWD #001			Sample Results - Hall Environmental Analysis Laboratory						
Excavation Footprint								Reported in mg/kg	
NM OCD Table 1 Thresholds (GW <50')			600	10	50	100			
Sample ID	Depth (ft)	Sampling Date	Chloride	Benzene	BTEX	GRO	DRO	MRO	Total TPH
SP84	4	2/28/2019	110	ND	ND	ND	ND	ND	ND
SP85	4	2/28/2019	210	ND	ND	ND	ND	ND	ND
SP86	4	2/28/2019	120	ND	ND	ND	ND	ND	ND
SP87	4	2/28/2019	250	ND	ND	ND	ND	ND	ND
SP88	4	2/28/2019	280	ND	ND	ND	ND	ND	ND
SP89	4	2/28/2019	260	ND	ND	ND	ND	ND	ND
SP90	4	2/28/2019	450	ND	ND	ND	ND	ND	ND
SP91	4	2/28/2019	320	ND	ND	ND	ND	ND	ND
SP92	4	2/28/2019	320	ND	ND	ND	ND	ND	181
SP92R	4.5	3/11/2019	-	-	-	-	ND	ND	ND
SP93	4	2/28/2019	290	ND	ND	ND	ND	ND	ND
SP94	4	2/28/2019	360	ND	ND	ND	ND	ND	ND
SP95	4	2/28/2019	330	ND	ND	ND	ND	ND	ND
SP96	4	2/28/2019	430	ND	ND	ND	ND	ND	ND
SP97	4	2/28/2019	390	ND	ND	ND	ND	ND	ND
SP98	4	2/28/2019	390	ND	ND	ND	ND	ND	ND
SP99	4	2/28/2019	1300	ND	ND	ND	ND	ND	ND
SP99R	4.5	3/11/2019	170	-	-	-	-	-	-
SP100	4	2/28/2019	320	ND	ND	ND	ND	ND	ND
SP101	4	2/28/2019	690	ND	ND	ND	ND	ND	ND
SP101R	4.5	3/11/2019	61	-	-	-	-	-	-
SP102	4	2/28/2019	460	ND	ND	ND	ND	ND	ND
SP103	4	2/28/2019	130	ND	ND	ND	ND	ND	ND
SP104	4	2/28/2019	240	ND	ND	ND	ND	ND	ND
SP105	4	2/28/2019	300	ND	ND	ND	ND	ND	ND
SP106	4	2/28/2019	280	ND	ND	ND	ND	ND	ND
SP107	4	2/28/2019	330	ND	ND	ND	ND	ND	ND
SP108	4	2/28/2019	230	ND	ND	ND	ND	ND	ND
SP109	4	2/28/2019	270	ND	ND	ND	ND	ND	ND
SP110	4	2/28/2019	260	ND	ND	ND	ND	ND	ND

WPX Energy Permian, LLC LVP SWD #001			Sample Results - Hall Environmental Analysis Laboratory						
Excavation Footprint								Reported in mg/kg	
NM OCD Table 1 Thresholds (GW <50')			600	10	50	100			
Sample ID	Depth (ft)	Sampling Date	Chloride	Benzene	BTEX	GRO	DRO	MRO	Total TPH
SP111	4	2/28/2019	290	ND	ND	ND	ND	ND	ND
SP112	4	2/28/2019	270	ND	ND	ND	ND	ND	ND
SP113	4	2/28/2019	340	ND	ND	ND	ND	ND	ND
SP114	4	2/28/2019	390	ND	ND	ND	ND	ND	ND
SP115	4	2/28/2019	310	ND	ND	ND	ND	ND	ND
SP116	4	2/28/2019	300	ND	ND	ND	ND	ND	ND
SP117	4	2/28/2019	170	ND	ND	ND	ND	ND	ND
SP118	4	2/28/2019	300	ND	ND	ND	ND	ND	ND
SP119	4	2/28/2019	480	ND	ND	ND	ND	ND	ND
SP120	4	2/28/2019	590	ND	ND	ND	ND	ND	ND
SP121	4	2/28/2019	290	ND	ND	ND	ND	ND	ND
SP122	4	2/28/2019	440	ND	ND	ND	ND	ND	ND
SP123	4	2/28/2019	230	ND	ND	ND	ND	ND	ND
SP124	5	4/2/2019	190	ND	ND	ND	ND	ND	ND
SP125	5	4/2/2019	170	ND	ND	ND	ND	ND	ND
SP126	5	4/2/2019	280	ND	ND	ND	ND	ND	ND
SP127	5	4/2/2019	200	ND	ND	ND	ND	ND	ND
SP128	5	4/2/2019	130	ND	ND	ND	ND	ND	ND
SP129	5	4/2/2019	150	ND	ND	ND	ND	ND	ND
SP130	5	4/2/2019	240	ND	ND	ND	ND	ND	ND
SP131	5	4/2/2019	220	ND	ND	ND	ND	ND	ND
SP132	5	4/2/2019	130	ND	ND	ND	ND	ND	ND
SP133	5	4/2/2019	190	ND	ND	ND	ND	ND	ND
SP134	5	4/2/2019	120	ND	ND	ND	ND	ND	ND
SP135	5	4/2/2019	150	ND	ND	ND	ND	ND	ND
SP136	5	4/2/2019	160	ND	ND	ND	ND	ND	ND
SP137	5	4/2/2019	180	ND	ND	ND	ND	ND	ND
SP138	5	4/2/2019	210	ND	ND	ND	ND	ND	ND
SP139	5	4/2/2019	220	ND	ND	ND	ND	ND	ND
SP140	5	4/2/2019	170	ND	ND	ND	ND	ND	ND
SP141	5	4/2/2019	130	ND	ND	ND	ND	ND	ND
SP142	5	4/2/2019	150	ND	ND	ND	ND	ND	ND
SP143	5	4/2/2019	270	ND	ND	ND	ND	ND	ND

WPX Energy Permian, LLC LVP SWD #001			Sample Results - Hall Environmental Analysis Laboratory						
Excavation Footprint								Reported in mg/kg	
NM OCD Table 1 Thresholds (GW <50')			600	10	50	100			
Sample ID	Depth (ft)	Sampling Date	Chloride	Benzene	BTEX	GRO	DRO	MRO	Total TPH
SP144	5	4/2/2019	150	ND	ND	ND	ND	ND	ND
SP145	5	4/2/2019	73	ND	ND	ND	ND	ND	ND
SP146	5	4/2/2019	180	ND	ND	ND	ND	ND	ND
SP147	5	4/2/2019	180	ND	ND	ND	ND	ND	ND
SP148	5	4/2/2019	150	ND	ND	ND	ND	ND	ND
SP149	5	4/2/2019	200	ND	ND	ND	ND	ND	ND
SP150	5	4/2/2019	220	ND	ND	ND	ND	ND	ND
SP151	5	4/2/2019	90	ND	ND	ND	ND	ND	ND
SP152	5	4/2/2019	130	ND	ND	ND	ND	ND	ND
SP153	5	4/2/2019	190	ND	ND	ND	ND	ND	ND
SP154	5	4/2/2019	190	ND	ND	ND	ND	ND	ND
SP155	5	4/2/2019	150	ND	ND	ND	ND	ND	ND
SP156	5	4/2/2019	120	ND	ND	ND	ND	ND	ND
SP157	5	4/2/2019	130	ND	ND	ND	ND	ND	ND
SP158	5	4/2/2019	140	ND	ND	ND	ND	ND	ND
SP159	5	4/2/2019	160	ND	ND	ND	ND	ND	ND
SP160	5	4/2/2019	160	ND	ND	ND	ND	ND	ND
SP161	5	4/2/2019	150	ND	ND	ND	ND	ND	ND
SP162	5	4/2/2019	150	ND	ND	ND	ND	ND	ND
SP163	5	4/2/2019	230	ND	ND	ND	ND	ND	ND
SP164	5	4/2/2019	310	ND	ND	ND	ND	ND	ND
SP165	5	4/3/2019	180	ND	ND	ND	ND	ND	ND
SP166	5	4/3/2019	250	ND	ND	ND	ND	ND	ND
SP167	5	4/3/2019	250	ND	ND	ND	ND	ND	ND
SP168	5	4/3/2019	210	ND	ND	ND	ND	ND	ND
SP169	5	4/3/2019	230	ND	ND	ND	ND	ND	ND
SP170	5	4/3/2019	200	ND	ND	ND	ND	ND	ND
SP171	5	4/3/2019	190	ND	ND	ND	ND	ND	ND
SP172	5	4/3/2019	180	ND	ND	ND	ND	ND	ND
SP173	5	4/3/2019	210	ND	ND	ND	ND	ND	ND
SP174	5	4/3/2019	230	ND	ND	ND	ND	ND	ND
SP175	5	4/3/2019	300	ND	ND	ND	ND	ND	ND
SP176	5	4/3/2019	240	ND	ND	ND	ND	ND	ND
SP177	5	4/3/2019	230	ND	ND	ND	ND	ND	ND

WPX Energy Permian, LLC LVP SWD #001			Sample Results - Hall Environmental Analysis Laboratory						
Excavation Footprint								Reported in mg/kg	
NM OCD Table 1 Thresholds (GW <50')			600	10	50	100			
Sample ID	Depth (ft)	Sampling Date	Chloride	Benzene	BTEX	GRO	DRO	MRO	Total TPH
SP178	5	4/3/2019	260	ND	ND	ND	ND	ND	ND
SP179	5	4/3/2019	270	ND	ND	ND	ND	ND	ND
SP180	5	4/3/2019	150	ND	ND	ND	ND	ND	ND
SP181	5	4/3/2019	330	ND	ND	ND	ND	ND	ND
SP182	5	4/3/2019	240	ND	ND	ND	ND	ND	ND
SP183	5	4/3/2019	240	ND	ND	ND	ND	ND	ND
SP184	5	4/3/2019	170	ND	ND	ND	ND	ND	ND
SP185	5	4/3/2019	220	ND	ND	ND	ND	ND	ND
SP186	5	4/3/2019	170	ND	ND	ND	ND	ND	ND
SP187	5	4/3/2019	220	ND	ND	ND	ND	ND	ND
SP188	5	4/3/2019	180	ND	ND	ND	ND	ND	ND
SP189	5	4/3/2019	150	ND	ND	ND	ND	ND	ND
SP190	5	4/3/2019	120	ND	ND	ND	ND	ND	ND
SP191	5	4/3/2019	190	ND	ND	ND	ND	ND	ND
SP192	5	4/3/2019	120	ND	ND	ND	ND	ND	ND
SP193	5	4/3/2019	220	ND	ND	ND	ND	ND	ND
SP194	5	4/3/2019	150	ND	ND	ND	ND	ND	ND
SP195	5	4/3/2019	220	ND	ND	ND	ND	ND	ND
SP196	5	4/3/2019	110	ND	ND	ND	ND	ND	ND
SP197	5	4/3/2019	150	ND	ND	ND	ND	ND	ND
SP198	5	4/3/2019	160	ND	ND	ND	ND	ND	ND
SP199	5	4/3/2019	210	ND	ND	ND	ND	ND	ND
SP200	5	4/3/2019	150	ND	ND	ND	ND	ND	ND
SP201	5	4/3/2019	160	ND	ND	ND	ND	ND	ND
SP202	5	4/3/2019	140	ND	ND	ND	ND	ND	ND
SP203	5	4/3/2019	220	ND	ND	ND	ND	ND	ND
SP204	5	4/3/2019	200	ND	ND	ND	ND	ND	ND
SP205	5	4/3/2019	210	ND	ND	ND	ND	ND	ND
SP206	5	4/3/2019	240	ND	ND	ND	ND	ND	ND
SP207	5	4/3/2019	180	ND	ND	ND	ND	ND	ND
SP208	5	4/3/2019	200	ND	ND	ND	ND	ND	ND
SP209	5	4/3/2019	210	ND	ND	ND	ND	ND	ND
SP210	5	4/3/2019	270	ND	ND	ND	ND	ND	ND
SP211	5	4/3/2019	180	ND	ND	ND	ND	ND	ND

WPX Energy Permian, LLC LVP SWD #001			Sample Results - Hall Environmental Analysis Laboratory						
Excavation Footprint								Reported in mg/kg	
NM OCD Table 1 Thresholds (GW <50')			600	10	50	100			
Sample ID	Depth (ft)	Sampling Date	Chloride	Benzene	BTEX	GRO	DRO	MRO	Total TPH
SP212	5	4/3/2019	190	ND	ND	ND	ND	ND	ND
SP213	5	4/3/2019	130	ND	ND	ND	ND	ND	ND
SP214	5	4/3/2019	210	ND	ND	ND	ND	ND	ND
SP215	5	4/3/2019	190	ND	ND	ND	ND	ND	ND
SP216	5	4/3/2019	200	ND	ND	ND	ND	ND	ND
SP217	5	4/3/2019	110	ND	ND	ND	ND	ND	ND
SP218	5	4/3/2019	180	ND	ND	ND	ND	ND	ND
SP219	5	4/3/2019	200	ND	ND	ND	ND	ND	ND
SP220	5	4/3/2019	210	ND	ND	ND	ND	ND	ND
SP221	5	4/3/2019	240	ND	ND	ND	ND	ND	ND
SP222	5	4/3/2019	170	ND	ND	ND	ND	ND	ND
SP223	5	4/3/2019	190	ND	ND	ND	ND	ND	ND
SP224	5	4/3/2019	160	ND	ND	ND	ND	ND	ND
SP225	5	4/3/2019	220	ND	ND	ND	ND	ND	ND
SP226	5	4/3/2019	180	ND	ND	ND	ND	ND	ND
SP227	5	4/3/2019	180	ND	ND	ND	ND	ND	ND
SP228	5	4/3/2019	200	ND	ND	ND	ND	ND	ND
SP229	5	4/3/2019	230	ND	ND	ND	ND	ND	ND
SP230	5	4/3/2019	260	ND	ND	ND	ND	ND	ND
SP231	5	4/3/2019	210	ND	ND	ND	ND	ND	ND
SP232	5	4/3/2019	91	ND	ND	ND	ND	ND	ND
SP233	5	4/3/2019	433	ND	ND	ND	ND	ND	ND
SP234	5	4/3/2019	170	ND	ND	ND	ND	ND	ND
SP235	5	4/3/2019	130	ND	ND	ND	ND	ND	ND
SP236	5	4/3/2019	110	ND	ND	ND	ND	ND	ND
SP237	5	4/3/2019	260	ND	ND	ND	ND	ND	ND
SP238	5	4/3/2019	160	ND	ND	ND	ND	ND	ND
SP239	5	4/3/2019	210	ND	ND	ND	ND	ND	ND
SP240	5	4/3/2019	230	ND	ND	ND	ND	ND	ND
SP241	5	4/3/2019	260	ND	ND	ND	ND	ND	ND
SP242	5	4/3/2019	160	ND	ND	ND	ND	ND	ND
SP243	5	4/3/2019	120	ND	ND	ND	ND	ND	ND
SP244	5	4/3/2019	120	ND	ND	ND	ND	ND	ND

WPX Energy Permian, LLC LVP SWD #001			Sample Results - Hall Environmental Analysis Laboratory						
Excavation Footprint								Reported in mg/kg	
NM OCD Table 1 Thresholds (GW <50')			600	10	50	100			
Sample ID	Depth (ft)	Sampling Date	Chloride	Benzene	BTEX	GRO	DRO	MRO	Total TPH
SP244	5	4/3/2019	120	ND	ND	ND	ND	ND	ND
SP245	5	4/3/2019	81	ND	ND	ND	ND	ND	ND
SP246	5	4/3/2019	190	ND	ND	ND	ND	ND	ND
SP247	5	4/3/2019	120	ND	ND	ND	ND	ND	ND
SP248	5	4/3/2019	74	ND	ND	ND	ND	ND	ND
SP249	5	4/3/2019	150	ND	ND	ND	ND	ND	ND
SP250	5	4/3/2019	220	ND	ND	ND	ND	ND	ND
SP251	5	4/3/2019	180	ND	ND	ND	ND	ND	ND
SP252	5	4/3/2019	110	ND	ND	ND	ND	ND	ND
SP253	5	4/3/2019	190	ND	ND	ND	ND	ND	ND
SP254	5	4/3/2019	170	ND	ND	ND	ND	ND	ND
SP255	5	4/3/2019	120	ND	ND	ND	ND	ND	ND
SP256	5	4/3/2019	130	ND	ND	ND	ND	ND	ND
SP257	5	4/3/2019	130	ND	ND	ND	ND	ND	ND
SP258	5	4/3/2019	170	ND	ND	ND	ND	ND	ND
SP259	5	4/3/2019	250	ND	ND	ND	ND	ND	ND
SP260	5	4/3/2019	310	ND	ND	ND	ND	ND	ND
SP261	5	4/3/2019	200	ND	ND	ND	ND	ND	ND
SP262	5	4/3/2019	200	ND	ND	ND	ND	ND	ND
SP263	5	4/3/2019	180	ND	ND	ND	ND	ND	ND
SP264	5	4/3/2019	280	ND	ND	ND	ND	ND	ND
SP265	5	4/3/2019	150	ND	ND	ND	ND	ND	ND
SP266	5	4/3/2019	280	ND	ND	ND	ND	ND	ND
SP267	5	4/3/2019	94	ND	ND	ND	ND	ND	ND
SP268	5	4/3/2019	200	ND	ND	ND	ND	ND	ND
SP269	5	4/3/2019	230	ND	ND	ND	ND	ND	ND
SP270	5	4/3/2019	220	ND	ND	ND	ND	ND	ND
SP271	5	4/3/2019	260	ND	ND	ND	ND	ND	ND
SP272	5	4/3/2019	160	ND	ND	ND	ND	ND	ND
SP273	5	4/3/2019	200	ND	ND	ND	ND	ND	ND

WPX Energy Permian, LLC LVP SWD #001			Sample Results - Hall Environmental Analysis Laboratory						
Excavation Footprint								Reported in mg/kg	
NM OCD Table 1 Thresholds (GW <50')			600	10	50	100			
Sample ID	Depth (ft)	Sampling Date	Chloride	Benzene	BTEX	GRO	DRO	MRO	Total TPH
SP274	5	4/3/2019	120	ND	ND	ND	ND	ND	ND
SP275	5	4/3/2019	ND	ND	ND	ND	ND	ND	ND
SP276	5	4/3/2019	260	ND	ND	ND	ND	ND	ND
SP277	5	4/3/2019	210	ND	ND	ND	ND	ND	ND
SP278	5	4/3/2019	170	ND	ND	ND	ND	ND	ND
SP279	5	4/3/2019	86	ND	ND	ND	ND	ND	ND
SP280	5	4/3/2019	120	ND	ND	ND	ND	ND	ND
SP281	5	4/3/2019	140	ND	ND	ND	ND	ND	ND
SP282	5	4/3/2019	210	ND	ND	ND	ND	ND	ND
SP283	5	4/3/2019	220	ND	ND	ND	ND	ND	ND
SP284	5	4/3/2019	150	ND	ND	ND	ND	ND	ND
SP285	5	4/3/2019	170	ND	ND	ND	ND	ND	ND
SP286	5	4/3/2019	140	ND	ND	ND	ND	ND	ND
SP287	5	4/3/2019	ND	ND	ND	ND	ND	ND	ND
SP288	5	4/3/2019	180	ND	ND	ND	ND	ND	ND
SP289	5	4/3/2019	ND	ND	ND	ND	ND	ND	ND
SP290	5	4/3/2019	130	ND	ND	ND	ND	ND	ND
SP291	5	4/3/2019	280	ND	ND	ND	ND	ND	ND
SP292	5	4/3/2019	230	ND	ND	ND	ND	ND	ND
SP293	5	4/3/2019	290	ND	ND	ND	ND	ND	ND
SP294	5	4/3/2019	ND	ND	ND	ND	ND	ND	ND
SP295	5	4/3/2019	180	ND	ND	ND	ND	ND	ND
SP296	5	4/3/2019	ND	ND	ND	ND	ND	ND	ND
SP297	5	4/3/2019	ND	ND	ND	ND	ND	ND	ND
SP298	5	4/3/2019	230	ND	ND	ND	ND	ND	ND
SP299	5	4/3/2019	ND	ND	ND	ND	ND	ND	ND
SP300	5	4/3/2019	150	ND	ND	ND	ND	ND	ND
SP301	5	4/3/2019	130	ND	ND	ND	ND	ND	ND
SP302	5	4/3/2019	240	ND	ND	ND	ND	ND	ND

WPX Energy Permian, LLC LVP SWD #001			Sample Results - Hall Environmental Analysis Laboratory						
Excavation Footprint								Reported in mg/kg	
NM OCD Table 1 Thresholds (GW <50')			600	10	50	100			
Sample ID	Depth (ft)	Sampling Date	Chloride	Benzene	BTEX	GRO	DRO	MRO	Total TPH
SP303	5	4/3/2019	85	ND	ND	ND	ND	ND	ND
SP304	5	4/3/2019	170	ND	ND	ND	ND	ND	ND
SP305	5	4/3/2019	ND	ND	ND	ND	ND	ND	ND
SP306	5	4/3/2019	110	ND	ND	ND	19.0	ND	19.0
SP307	5	4/3/2019	89	ND	ND	ND	ND	ND	ND
SP308	5	4/3/2019	140	ND	ND	ND	ND	ND	ND
SP309	5	4/3/2019	120	ND	ND	ND	ND	ND	ND
SP310	5	4/3/2019	130	ND	ND	ND	ND	ND	ND
SP311	5	4/3/2019	310	ND	ND	ND	ND	ND	ND
SP312	5	4/3/2019	100	ND	ND	ND	ND	ND	ND
SP313	5	4/3/2019	140	ND	ND	ND	ND	ND	ND
SP314	5	4/3/2019	220	ND	ND	ND	ND	ND	ND
SP315	5	4/3/2019	ND	ND	ND	ND	ND	ND	ND
SP316	5	4/3/2019	120	ND	ND	ND	ND	ND	ND
SP317	5	4/3/2019	120	ND	ND	ND	ND	ND	ND
SP318	5	4/3/2019	200	ND	ND	ND	ND	ND	ND
SP319	5	4/3/2019	130	ND	ND	ND	ND	ND	ND
SP320	5	4/3/2019	140	ND	ND	ND	ND	ND	ND
SP321	5	4/3/2019	190	ND	ND	ND	ND	ND	ND
SP322	5	4/3/2019	120	ND	ND	ND	ND	ND	ND
SP323	5	4/3/2019	240	ND	ND	ND	ND	ND	ND
SP324	5	4/3/2019	190	ND	ND	ND	ND	ND	ND
SP325	5	4/3/2019	280	ND	ND	ND	ND	ND	ND
SP326	5	4/3/2019	210	ND	ND	ND	ND	ND	ND
SP327	5	4/3/2019	280	ND	ND	ND	ND	ND	ND
SP328	5	4/3/2019	170	ND	ND	ND	ND	ND	ND
SP329	5	4/3/2019	88	ND	ND	ND	ND	ND	ND
SP330	5	4/3/2019	100	ND	ND	ND	ND	ND	ND
SP331	5	4/3/2019	130	ND	ND	ND	ND	ND	ND
SP332	5	4/3/2019	180	ND	ND	ND	ND	ND	ND
SP333	5	4/3/2019	220	ND	ND	ND	ND	ND	ND

WPX Energy Permian, LLC LVP SWD #001			Sample Results - Hall Environmental Analysis Laboratory						
Excavation Footprint								Reported in mg/kg	
NM OCD Table 1 Thresholds (GW <50')			600	10	50	100			
Sample ID	Depth (ft)	Sampling Date	Chloride	Benzene	BTEX	GRO	DRO	MRO	Total TPH
SP334	5	4/3/2019	250	ND	ND	ND	ND	ND	ND
SP335	5	4/3/2019	150	ND	ND	ND	ND	ND	ND
SP336	5	4/3/2019	280	ND	ND	ND	ND	ND	ND
SP337	5	4/3/2019	130	ND	ND	ND	ND	ND	ND
SP338	5	4/3/2019	190	ND	ND	ND	ND	ND	ND
SP339	5	4/3/2019	150	ND	ND	ND	ND	ND	ND
SP340	5	4/3/2019	220	ND	ND	ND	ND	ND	ND
SP341	5	4/3/2019	120	ND	ND	ND	ND	ND	ND
SP342	5	6/26/2019	260	ND	ND	ND	ND	ND	ND
SP343	5	6/26/2019	220	ND	ND	ND	ND	ND	ND
SP344	5	6/26/2019	810	ND	ND	ND	ND	ND	ND
	5.5	7/17/2019	160						
SP345	5	6/26/2019	400	ND	ND	ND	ND	ND	ND
SP346	5	6/26/2019	230	ND	ND	ND	ND	ND	ND
SP347	5	6/26/2019	250	ND	ND	ND	ND	ND	ND
SP348	5	6/26/2019	120	ND	ND	ND	ND	ND	ND
SP349	5	6/26/2019	220	ND	ND	ND	ND	ND	ND
SP350	5	6/26/2019	250	ND	ND	ND	ND	ND	ND
SP351	5	6/26/2019	330	ND	ND	ND	ND	ND	ND
SP352	5	6/26/2019	240	ND	ND	ND	ND	ND	ND
SP353	5	6/26/2019	170	ND	ND	ND	ND	ND	ND
SP354	5	6/26/2019	240	ND	ND	ND	ND	ND	ND
SP355	5	6/26/2019	880	ND	ND	ND	ND	ND	ND
	5.5	7/17/2019	230						
SP356	5	6/26/2019	150	ND	ND	ND	ND	ND	ND
SP357	5	6/26/2019	200	ND	ND	ND	ND	ND	ND
SP358	5	6/26/2019	210	ND	ND	ND	ND	ND	ND
SP359	5	6/26/2019	260	ND	ND	ND	ND	ND	ND
SP360	5	6/26/2019	220	ND	ND	ND	ND	ND	ND
SP361	5	6/26/2019	120	ND	ND	ND	ND	ND	ND
SP362	5	6/26/2019	180	ND	ND	ND	ND	ND	ND
SP363	5	6/26/2019	99	ND	ND	ND	ND	ND	ND
SP364	5	6/26/2019	180	ND	ND	ND	ND	ND	ND
SP365	5	6/26/2019	190	ND	ND	ND	ND	ND	ND
SP366	5	6/26/2019	140	ND	ND	ND	ND	ND	ND

WPX Energy Permian, LLC LVP SWD #001			Sample Results - Hall Environmental Analysis Laboratory						
Excavation Footprint								Reported in mg/kg	
NM OCD Table 1 Thresholds (GW <50')			600	10	50	100			
Sample ID	Depth (ft)	Sampling Date	Chloride	Benzene	BTEX	GRO	DRO	MRO	Total TPH
SP367	5	6/26/2019	160	ND	ND	ND	ND	ND	ND
SP368	5	6/26/2019	180	ND	ND	ND	ND	ND	ND
SP369	5	6/26/2019	170	ND	ND	ND	ND	ND	ND
SP370	5	6/26/2019	200	ND	ND	ND	ND	ND	ND
SP371	5	6/26/2019	240	ND	ND	ND	ND	ND	ND
SP372	5	6/26/2019	230	ND	ND	ND	ND	ND	ND
SP373	5	6/26/2019	170	ND	ND	ND	ND	ND	ND
SP374	5	6/26/2019	200	ND	ND	ND	ND	ND	ND
SP375	5	6/26/2019	210	ND	ND	ND	ND	ND	ND
SP376	5	6/26/2019	300	ND	ND	ND	ND	ND	ND
SP377	5	6/26/2019	150	ND	ND	ND	ND	ND	ND
SP378	5	6/26/2019	370	ND	ND	ND	ND	ND	ND
SP379	5	6/26/2019	280	ND	ND	ND	ND	ND	ND
SP380	5	6/26/2019	290	ND	ND	ND	ND	ND	ND
SP381	5	6/26/2019	240	ND	ND	ND	ND	ND	ND
SP382	5	6/26/2019	270	ND	ND	ND	ND	ND	ND
SP383	5	6/26/2019	310	ND	ND	ND	ND	ND	ND
SP384	5	6/26/2019	290	ND	ND	ND	ND	ND	ND
SP385	5	6/26/2019	270	ND	ND	ND	ND	ND	ND
SP386	5	6/26/2019	260	ND	ND	ND	ND	ND	ND
SP387	5	6/26/2019	310	ND	ND	ND	ND	ND	ND
SP388	5	6/26/2019	260	ND	ND	ND	ND	ND	ND
SP389	5	6/26/2019	530	ND	ND	ND	ND	ND	ND
SP390	5	6/26/2019	330	ND	ND	ND	ND	ND	ND
SP391	5	6/26/2019	250	ND	ND	ND	ND	ND	ND
SP392	5	6/26/2019	300	ND	ND	ND	ND	ND	ND
SP393	5	6/26/2019	310	ND	ND	ND	ND	ND	ND
SP394	5	6/26/2019	230	ND	ND	ND	ND	ND	ND
SP395	5	6/26/2019	220	ND	ND	ND	ND	ND	ND
SP396	5	6/26/2019	290	ND	ND	ND	ND	ND	ND
SP397	5	6/26/2019	270	ND	ND	ND	ND	ND	ND

WPX Energy Permian, LLC LVP SWD #001			Sample Results - Hall Environmental Analysis Laboratory						
Excavation Footprint								Reported in mg/kg	
NM OCD Table 1 Thresholds (GW <50')			600	10	50	100			
Sample ID	Depth (ft)	Sampling Date	Chloride	Benzene	BTEX	GRO	DRO	MRO	Total TPH
SP398	5	6/26/2019	280	ND	ND	ND	ND	ND	ND
SP399	5	6/26/2019	230	ND	ND	ND	ND	ND	ND
SP400	5	6/26/2019	310	ND	ND	ND	ND	ND	ND
SP401	5	6/26/2019	410	ND	ND	ND	ND	ND	ND
SP402	5	6/27/2019	180	ND	ND	ND	ND	ND	ND
SP403	5	6/27/2019	310	ND	ND	ND	ND	ND	ND
SP404	5	6/27/2019	340	ND	ND	ND	ND	ND	ND
SP405	5	7/2/2019	280	ND	ND	ND	ND	ND	ND
SP406	5	6/27/2019	260	ND	ND	ND	ND	ND	ND
SP407	5	6/27/2019	280	ND	ND	ND	ND	ND	ND
SP408	5	6/27/2019	280	ND	ND	ND	ND	ND	ND
SP409	5	7/2/2019	190	ND	ND	ND	ND	ND	ND
SP410	5	6/27/2019	210	ND	ND	ND	ND	ND	ND
SP411	5	7/2/2019	190	ND	ND	ND	ND	ND	ND
SP412	5	6/27/2019	240	ND	ND	ND	ND	ND	ND
SP413	5	6/27/2019	140	ND	ND	ND	ND	ND	ND
SP414	5	6/27/2019	150	ND	ND	ND	ND	ND	ND
SP415	5	6/27/2019	150	ND	ND	ND	ND	ND	ND
SP416	5	7/2/2019	190	ND	ND	ND	ND	ND	ND
SP417	5	6/27/2019	200	ND	ND	ND	ND	ND	ND
SP418	5	6/27/2019	260	ND	ND	ND	ND	ND	ND
SP419	5	6/27/2019	280	ND	ND	ND	ND	ND	ND
SP420	5	6/27/2019	310	ND	ND	ND	ND	ND	ND
SP421	5	7/2/2019	170	ND	ND	ND	ND	ND	ND
SP422	5	7/2/2019	180	ND	ND	ND	ND	ND	ND
SP423	5	6/27/2019	340	ND	ND	ND	ND	ND	ND
SP424	5	6/27/2019	150	ND	ND	ND	ND	ND	ND
SP425	5	6/27/2019	160	ND	ND	ND	ND	ND	ND
SP426	5	6/27/2019	270	ND	ND	ND	ND	ND	ND
SP427	5	6/27/2019	290	ND	ND	ND	ND	ND	ND
SP428	5	6/27/2019	290	ND	ND	ND	ND	ND	ND
SP429	5	7/2/2019	190	ND	ND	ND	ND	ND	ND

WPX Energy Permian, LLC LVP SWD #001			Sample Results - Hall Environmental Analysis Laboratory						
Excavation Footprint								Reported in mg/kg	
NM OCD Table 1 Thresholds (GW <50')			600	10	50	100			
Sample ID	Depth (ft)	Sampling Date	Chloride	Benzene	BTEX	GRO	DRO	MRO	Total TPH
SP430	5	6/27/2019	350	ND	ND	ND	ND	ND	ND
SP431	5	7/2/2019	210	ND	ND	ND	ND	ND	ND
SP432	5	6/27/2019	180	ND	ND	ND	ND	ND	ND
SP433	5	7/2/2019	210	ND	ND	ND	ND	ND	ND
SP434	5	7/2/2019	170	ND	ND	ND	ND	ND	ND
SP435	5	6/27/2019	250	ND	ND	ND	ND	ND	ND
SP436	5	7/2/2019	190	ND	ND	ND	ND	ND	ND
SP437	5	6/27/2019	170	ND	ND	ND	ND	ND	ND
SP438	5	6/27/2019	360	ND	ND	ND	ND	ND	ND
SP439	5	7/2/2019	280	ND	ND	ND	ND	ND	ND
SP440	5	6/27/2019	210	ND	ND	ND	ND	ND	ND
SP441	5	6/27/2019	270	ND	ND	ND	ND	ND	ND
SP442	5	6/27/2019	260	ND	ND	ND	ND	ND	ND
SP443	5	7/2/2019	190	ND	ND	ND	ND	ND	ND
SP444	5	6/27/2019	200	ND	ND	ND	ND	ND	ND
SP445	5	6/27/2019	320	ND	ND	ND	ND	ND	ND
SP446	5	6/27/2019	260	ND	ND	ND	ND	ND	ND
SP447	5	6/27/2019	270	ND	ND	ND	ND	ND	ND
SP448	5	7/2/2019	200	ND	ND	ND	ND	ND	ND
SP449	5	7/2/2019	210	ND	ND	ND	ND	ND	ND
SP450	5	6/27/2019	240	ND	ND	ND	ND	ND	ND
SP451	5	6/27/2019	260	ND	ND	ND	ND	ND	ND
SP452	5	6/27/2019	230	ND	ND	ND	ND	ND	ND
SP453	5	6/27/2019	330	ND	ND	ND	ND	ND	ND
SP454	5	6/27/2019	260	ND	ND	ND	ND	ND	ND
SP455	5	6/27/2019	200	ND	ND	ND	ND	ND	ND

WPX Energy Permian, LLC LVP SWD #001			Sample Results - Hall Environmental Analysis Laboratory						
Excavation Sidewalls								Reported in mg/kg	
NM OCD Table 1 Thresholds (GW <50')			600	10	50	100			
Sample ID	Depth (ft)	Sampling Date	Chloride	Benzene	BTEX	GRO	DRO	MRO	Total TPH
SW1	Composite	2/28/2019	70	ND	ND	ND	ND	ND	ND
SW2	Composite	2/28/2019	72	ND	ND	ND	ND	ND	ND
SW3	Composite	2/28/2019	550	ND	ND	ND	ND	ND	ND
SW4	Composite	2/28/2019	560	ND	ND	ND	ND	ND	ND
SW5	Composite	2/28/2019	600	ND	ND	ND	ND	ND	ND
SW6	Composite	2/28/2019	850	ND	ND	ND	ND	ND	ND
SW6R	Composite	3/11/2019	110	-	-	-	-	-	-
SW7	Composite	2/28/2019	570	ND	ND	ND	ND	ND	ND
SW8	Composite	2/28/2019	ND	ND	ND	ND	ND	ND	ND
SW9	Composite	4/3/2019	110	ND	ND	ND	ND	ND	ND
SW10	Composite	4/3/2019	120	ND	ND	ND	ND	ND	ND
SW11	Composite	4/3/2019	110	ND	ND	ND	ND	ND	ND
SW12	Composite	4/3/2019	75	ND	ND	ND	ND	ND	ND
SW13	Composite	4/3/2019	130	ND	ND	ND	ND	ND	ND
SW14	Composite	4/3/2019	130	ND	ND	ND	ND	ND	ND
SW15	Composite	4/3/2019	110	ND	ND	ND	ND	ND	ND
SW16	Composite	4/3/2019	110	ND	ND	ND	ND	ND	ND
SW17	Composite	4/3/2019	110	ND	ND	ND	ND	ND	ND
SW18	Composite	4/3/2019	130	ND	ND	ND	ND	ND	ND
SW19	Composite	4/3/2019	96	ND	ND	ND	ND	ND	ND
SW20	Composite	4/3/2019	110	ND	ND	ND	ND	ND	ND
SW21	Composite	4/3/2019	360	ND	ND	ND	ND	ND	ND
SW22	Composite	4/3/2019	71	ND	ND	ND	ND	ND	ND
SW23	Composite	4/3/2019	110	ND	ND	ND	ND	ND	ND
SW24	Composite	4/3/2019	260	ND	ND	ND	ND	ND	ND
SW25	Composite	4/3/2019	130	ND	ND	ND	ND	ND	ND

WPX Energy Permian, LLC LVP SWD #001			Sample Results - Hall Environmental Analysis Laboratory						
Excavation Sidewalls								Reported in mg/kg	
NM OCD Table 1 Thresholds (GW <50')			600	10	50	100			
Sample ID	Depth (ft)	Sampling Date	Chloride	Benzene	BTEX	GRO	DRO	MRO	Total TPH
SW26	Composite	4/3/2019	380	ND	ND	ND	ND	ND	ND
SW27	Composite	4/3/2019	120	ND	ND	ND	ND	ND	ND
SW28	Composite	4/3/2019	130	ND	ND	ND	ND	ND	ND
SW29	Composite	4/3/2019	93	ND	ND	ND	ND	ND	ND
SW30	Composite	4/3/2019	110	ND	ND	ND	ND	ND	ND
SW31	Composite	7/2/2019	180	ND	ND	ND	ND	ND	ND
SW32	Composite	7/2/2019	120	ND	ND	ND	ND	ND	ND
SW33	Composite	7/2/2019	240	ND	ND	ND	ND	ND	ND
SW34	Composite	6/27/2019	220	ND	ND	ND	ND	ND	ND
SW35	Composite	7/2/2019	160	ND	ND	ND	ND	ND	ND
SW36	Composite	7/2/2019	140	ND	ND	ND	ND	ND	ND
SW37	Composite	6/27/2019	230	ND	ND	ND	ND	ND	ND
SW38	Composite	6/27/2019	210	ND	ND	ND	ND	ND	ND
SW39	Composite	6/27/2019	710	ND	ND	ND	ND	ND	ND
	Composite	7/17/2019	180						



Appendix A: Release Notification

District I
1625 N. French Dr., Hobbs, NM 88240
District II
811 S. First St., Artesia, NM 88210
District III
1000 Rio Brazos Road, Aztec, NM 87410
District IV
1220 S. St. Francis Dr., Santa Fe, NM 87505

State of New Mexico
Energy Minerals and Natural Resources

JUL 30 2018

Form C-141
Revised April 3, 2017

Oil Conservation Division
1220 South St. Francis Dr.
Santa Fe, NM 87505

Submit 1 Copy to appropriate District Office in accordance with 19.15.29 NMAC.
DISTRICT II-ARTESIA O.C.D.

Release Notification and Corrective Action

NAB1821830790

OPERATOR ☒ Initial Report ☐ Final Report

Name of Company: RKI Exploration and Production, LLC *241209* Contact Karolina Blaney

Address 5315 Buena Vista Dr. Carlsbad, NM 88220 Telephone No. 970 589 0743

Facility Name LVP SWD #1 Facility Type Well Pad

Surface Owner: Private Mineral Owner: State API No. 30-015-42234

LOCATION OF RELEASE

Unit Letter	Section	Township	Range	Feet from the	North/South Line	Feet from the	East/West Line	County
I	4	23S	28E	2100	FSL	385	FEL	Eddy

Latitude 32.33331684 Longitude -104.08520874 NAD83

NATURE OF RELEASE

Type of Release: Produced Water, Oil and 15% Hydrochloric Acid	Volume of Release Unknown	Volume Recovered 0
Source of Release Tank Battery	Date and Hour of Occurrence 7/18/18	Date and Hour of Discovery 7/18/18
Was Immediate Notice Given? <input checked="" type="checkbox"/> Yes <input type="checkbox"/> No <input type="checkbox"/> Not Required	If YES, To Whom? Ken McQueen EMNRD Cabinet Secretary	
By Whom? Jeff Wilson	Date and Hour 7/18/18	
Was a Watercourse Reached? <input type="checkbox"/> Yes <input checked="" type="checkbox"/> No	If YES, Volume Impacting the Watercourse. N/A	

If a Watercourse was Impacted, Describe Fully.*
N/A

Describe Cause of Problem and Remedial Action Taken.*
The spill was caused by the fire. The cause of the fire is currently under investigation.

Describe Area Affected and Cleanup Action Taken.*
The affected area was mapped with a Trimble to delineate the horizontal extent of the spill. 22 samples were collected from seven sampling locations and were sent to a lab for analysis. Excavation of the impacted soil along the south side of the location will start as soon as the line locates are completed. The north side of the pad will be excavated when the site is cleared of debris. The impacted soil will be hauled to disposal. Confirmation samples will be collected when the excavation activities are completed. WPX will submit a closure report for OCD's approval prior to backfilling.

I hereby certify that the information given above is true and complete to the best of my knowledge and understand that pursuant to NMOCD rules and regulations all operators are required to report and/or file certain release notifications and perform corrective actions for releases which may endanger public health or the environment. The acceptance of a C-141 report by the NMOCD marked as "Final Report" does not relieve the operator of liability should their operations have failed to adequately investigate and remediate contamination that pose a threat to ground water, surface water, human health or the environment. In addition, NMOCD acceptance of a C-141 report does not relieve the operator of responsibility for compliance with any other federal, state, or local laws and/or regulations.

Signature: <i>Karolina Blaney</i>	OIL CONSERVATION DIVISION	
Printed Name: Karolina Blaney	Approved by Environmental Specialist <i>[Signature]</i>	
Title: Environmental Specialist	Approval Date: <i>8/16/18</i>	Expiration Date: <i>N/A</i>
E-mail Address: Karolina.blaney@wpxenergy.com	Conditions of Approval: <i>See attached</i>	
Date: 7-30-18 Phone: 970 589 0743	Attached <input type="checkbox"/> <i>2BP-4891</i>	

* Attach Additional Sheets If Necessary

Operator/Responsible Party,

The OCD has received the form C-141 you provided on 07/30/18 regarding an unauthorized release. The information contained on that form has been entered into our incident database and remediation case number 2RP-4891 has been assigned. **Please refer to this case number in all future correspondence.**

It is the Division's obligation under both the Oil & Gas Act and Water Quality Act to provide for the protection of public health and the environment. Our regulations (19.15.29.11 NMAC) state the following,

The responsible person shall complete division-approved corrective action for releases that endanger public health or the environment. The responsible person shall address releases in accordance with a remediation plan submitted to and approved by the division or with an abatement plan submitted in accordance with 19.15.30 NMAC. [emphasis added]

Release characterization is the first phase of corrective action unless the release is ongoing or is of limited volume and all impacts can be immediately addressed. Proper and cost-effective remediation typically cannot occur without adequate characterization of the impacts of any release. Furthermore, the Division has the ability to impose reasonable conditions upon the efforts it oversees. **As such, the Division is requiring a workplan for the characterization of impacts associated with this release be submitted to the OCD District 2 office in Artesia on or before 08/30/18. If and when the release characterization workplan is approved, there will be an associated deadline for submittal of the resultant investigation report. Modest extensions of time to these deadlines may be granted, but only with acceptable justification.**

The goals of a characterization effort are: 1) determination of the lateral and vertical extents along with the magnitude of soil contamination. 2) determine if groundwater or surface waters have been impacted. 3) If groundwater or surface waters have been impacted, what are the extents and magnitude of that impact. 4) The characterization of any other adverse impacts that may have occurred (examples: impacts on vegetation, impacts on wildlife, air quality, loss of use of property, etc.). To meet these goals as quickly as possible, the following items must, at a minimum, be addressed in the release characterization workplan and subsequent reporting:

- Horizontal delineation of soil impacts in each of the four cardinal compass directions. Adsorbed soil contamination must be characterized for the following constituents using the associated laboratory methods: benzene, toluene, ethylbenzene, and total xylenes by either Method 8260 or 8021, total petroleum hydrocarbons by Method 8015 extended range (GRO+DRO+MRO; C₆ thru C₃₆), and for chloride by Method 300. This is not an exclusive list of potential contaminants. Analyzed parameters should be modified based on the nature of the released substance(s). Soil sampling must be both within the impacted area and beyond.
- Vertical delineation of soil impacts. Adsorbed soil contamination must be characterized for the following constituents using the associated laboratory methods: benzene, toluene, ethylbenzene, and total xylenes by either Method 8260 or 8021, total petroleum hydrocarbons by Method 8015 extended range (GRO+DRO+MRO; C₆ thru C₃₆), and for chloride by Method 300. As above, this is not an exclusive list of potential contaminants and can be modified. Vertical characterization samples should be taken at depth intervals no greater than five feet apart. Lithologic description of encountered soils must also be provided. At least ten vertical feet of soils with contaminant concentrations at or below these values must be demonstrated as existing above the water table.
- Nominal detection limits for field and laboratory analyses must be provided.
- Composite sampling is not generally allowed.
- Field screening and assessment techniques are acceptable (headspace, titration, EC [include algorithm for validation purposes], EM, etc.), but the sampling and assay procedures must be clearly defined. Copies of field notes are highly desirable. A statistically significant set of split samples must be submitted for confirmatory laboratory analysis, including the laterally farthest and vertically deepest sets of soil samples. Make sure there are at least two soil samples submitted

for laboratory analysis from each borehole or test pit (highest observed contamination and deepest depth investigated). Copies of the actual laboratory results must be provided including chain of custody documentation.

- Probable depth to shallowest protectable groundwater and lateral distance to nearest surface water. If there is an estimate of groundwater depth, the information used to arrive at that estimate must be provided. If there is a reasonable assumption that the depth to protectable water is 50 feet or less, the responsible party should anticipate the need for at least one groundwater monitoring well to be installed in the area of likely maximum contamination.

- If groundwater contamination is encountered, an additional investigation workplan may be required to determine the extents of that contamination. Groundwater and/or surface water samples, if any, must be analyzed by a competent laboratory for volatile organic hydrocarbons (typically Method 8260 full list), total dissolved solids, pH, major anions and cations including chloride and sulfate, dissolved iron, and dissolved manganese. The investigation workplan must provide the groundwater sampling method(s) and sample handling protocols. To the fullest extent possible, aqueous analyses must be undertaken using nominal method detection limits. As with the soil analyses, copies of the actual laboratory results must be provided including chain of custody documentation.

- Accurately scaled and well-drafted site maps must be provided providing the location of borings, test pits, monitoring wells, potentially impacted areas, and significant surface features including roads and site infrastructure that might limit either the release characterization or remedial efforts. Field sketches may be included in subsequent reporting, but should not be considered stand-alone documentation of the site's layout. Digital photographic documentation of the location and fieldwork is recommended, especially if unusual circumstances are encountered.

Nothing herein should be interpreted to preclude emergency response actions or to imply immediate remediation by removal cannot proceed as warranted. Nonetheless, characterization of impacts and confirmation of the effectiveness of remedial efforts must still be provided to the OCD before any release incident will be closed.

Jim Griswold

OCD Environmental Bureau Chief
1220 South St. Francis Drive
Santa Fe, New Mexico 87505
505-476-3465
jim.griswold@state.nm.us



Appendix B: Confirmation Sampling Notification

From: [Watson, Debbie](#)
To: [Bratcher, Mike, EMNRD](#); [Venegas, Victoria, EMNRD](#); [Hamlet, Robert, EMNRD](#); [Billings, Bradford, EMNRD](#)
Cc: [Raup, Bob](#); [Kevin Smith](#); [Natalie Gordon](#)
Subject: LVP SWD #1 (2RP-4891)
Date: Monday, February 25, 2019 6:56:19 AM
Attachments: [LVP SWD Sampling Plan -Tank Battery.pdf](#)

Good Morning,

This email serves as notification of confirmation sampling for a section of the LVP SWD #1 (2RP-4891). Confirmation sampling will begin on Wednesday morning, February 27, 2019 at approximately 8:00 AM. Sampling will be conducted by HRL Compliance Solutions. Sampling maps are included as an attachment to this email.

Sampling will begin in the area of the tank battery (North)-this area will be backfilled and construction of the new tank battery will begin once laboratory results reach or are reported below closure criteria. Receipt of results will be provided to NMOCD prior to backfill. WPX has crews on stand-by for construction of the new tank battery.

WPX will be submitting a variance request for sampling of the remaining portion of the pad.

Please contact me with any questions or comments.

Thank you,

Debbie

Deborah Watson
Environmental Specialist
5315 Buena Vista Drive | Carlsbad, NM 88220
office 575.885.7561 | cell 505.386.9693
deborah.watson@wpxenergy.com



If you have received this message in error, please reply to advise the sender of the error and then immediately delete this message. Thank you.

From: [Watson, Debbie](#)
To: [Billings, Bradford, EMNRD](#); [Bratcher, Mike, EMNRD](#); [Venegas, Victoria, EMNRD](#); [Hamlet, Robert, EMNRD](#)
Cc: [Kevin Smith](#); [Lori O'Brien](#)
Subject: LVP SWD #1 (2RP-4891) Confirmation Sampling Notification
Date: Monday, June 24, 2019 6:10:59 AM

WPX is providing notification that a representative from HRL Compliance Solutions will be onsite Wednesday, June 26 at 8:30 AM to conduct confirmation sampling from within the final section of the excavation.

Please contact me with any questions.

Thank you,

Debbie

Deborah Watson
Environmental Specialist
5315 Buena Vista Drive | Carlsbad, NM 88220
office 575.885.7561 | cell 505.386.9693
deborah.watson@wpxenergy.com



If you have received this message in error, please reply to advise the sender of the error and then immediately delete this message. Thank you.

From: [Watson, Debbie](#)
To: [Billings, Bradford, EMNRD](#)
Cc: [Bratcher, Mike, EMNRD](#); [Venegas, Victoria, EMNRD](#); [Hamlet, Robert, EMNRD](#); [Watson, Debbie](#); [Kevin Smith](#); [Lori O'Brien](#)
Subject: FW: LVP SWD #1 (2RP-4891) Confirmation Sampling Notification
Date: Monday, July 15, 2019 7:23:02 AM
Importance: High

Good Morning,

Three samples exceeded chloride closure standards following the recent sampling event. Resampling of SP344, SP355, and SW39 is scheduled for Wednesday, July 17 at 8:30 AM. These samples will be only analyzed for chloride.

Please contact me with any questions.

Thank you,

Debbie

From: Watson, Debbie
Sent: Tuesday, July 2, 2019 6:04 AM
To: Billings, Bradford, EMNRD <Bradford.Billings@state.nm.us>
Cc: Bratcher, Mike, EMNRD <mike.bratcher@state.nm.us>; Venegas, Victoria, EMNRD <Victoria.Venegas@state.nm.us>; Hamlet, Robert, EMNRD <Robert.Hamlet@state.nm.us>; Watson, Debbie <deborah.watson@wpenergy.com>
Subject: FW: LVP SWD #1 (2RP-4891) Confirmation Sampling Notification
Importance: High

The lab has added three more samples to the list for resample. See updated list below:

SP405, SP409, SP411, SP416, SP421, SP422, SP 429, SP431, SP433, SP434, SP436, SP439, SP443, SP448, SP449, SW36, SW31, SW32, SW33, SW35

Sampling is scheduled for this morning around 8:30 am.

Thank you,

Debbie

From: Watson, Debbie
Sent: Friday, June 28, 2019 5:19 PM
To: Billings, Bradford, EMNRD <Bradford.Billings@state.nm.us>
Cc: Bratcher, Mike, EMNRD <mike.bratcher@state.nm.us>; Venegas, Victoria, EMNRD <Victoria.Venegas@state.nm.us>; Hamlet, Robert, EMNRD <Robert.Hamlet@state.nm.us>; Watson, Debbie <deborah.watson@wpenergy.com>
Subject: FW: LVP SWD #1 (2RP-4891) Confirmation Sampling Notification

Importance: High

Good Afternoon Mr. Billings,

As I mentioned in my voicemail (@4:30 PM), we had 17 samples impacted by cooler water during travel to the laboratory. HRL Compliance will be at the LVP SWD #1 to conduct resampling on Tuesday, July 2 at 8:30 am.

The following samples were impacted by cooler water and will be resampled on Tuesday, July 2:

SP416, SP421, SP422, SP 429, SP431, SP433, SP434, SP436, SP439, SP443, SP448, SP449, SW36, SW31, SW32, SW33, SW35

If you have any questions or would like me to change the date, please let me know. Thank you.

Have a great weekend,

Debbie

From: Watson, Debbie

Sent: Thursday, June 27, 2019 8:24 AM

To: Billings, Bradford, EMNRD <Bradford.Billings@state.nm.us>; Bratcher, Mike, EMNRD <mike.bratcher@state.nm.us>; Venegas, Victoria, EMNRD <Victoria.Venegas@state.nm.us>; Hamlet, Robert, EMNRD <Robert.Hamlet@state.nm.us>

Cc: Watson, Debbie <deborah.watson@wpenergy.com>

Subject: LVP SWD #1 (2RP-4891) Confirmation Sampling Notification

Good Morning,

HRL was unable to finish sampling yesterday at the LVP SWD #1. The remaining samples will be collected today.

Thank you,

Debbie

From: Watson, Debbie

Sent: Monday, June 24, 2019 6:11 AM

To: Billings, Bradford, EMNRD <Bradford.Billings@state.nm.us>; Bratcher, Mike, EMNRD <mike.bratcher@state.nm.us>; Venegas, Victoria, EMNRD <Victoria.Venegas@state.nm.us>; Hamlet, Robert, EMNRD <Robert.Hamlet@state.nm.us>

Cc: Kevin Smith <ksmith@hrlcomp.com>; Lori O'Brien <lobrien@hrlcomp.com>

Subject: LVP SWD #1 (2RP-4891) Confirmation Sampling Notification

WPX is providing notification that a representative from HRL Compliance Solutions will be onsite Wednesday, June 26 at 8:30 AM to conduct confirmation sampling from within the final section of the excavation.

Please contact me with any questions.

Thank you,

From: [Watson, Debbie](#)
To: [Billings, Bradford, EMNRD](#); [Bratcher, Mike, EMNRD](#); [Venegas, Victoria, EMNRD](#); [Hamlet, Robert, EMNRD](#)
Cc: [Kevin Smith](#); [Lori O'Brien](#)
Subject: LVP SWD #1 (2RP-4891) Confirmation Sampling Notification
Date: Monday, June 24, 2019 6:10:59 AM

WPX is providing notification that a representative from HRL Compliance Solutions will be onsite Wednesday, June 26 at 8:30 AM to conduct confirmation sampling from within the final section of the excavation.

Please contact me with any questions.

Thank you,

Debbie

Deborah Watson
Environmental Specialist
5315 Buena Vista Drive | Carlsbad, NM 88220
office 575.885.7561 | cell 505.386.9693
deborah.watson@wpxenergy.com



If you have received this message in error, please reply to advise the sender of the error and then immediately delete this message. Thank you.



Appendix C: Site Photos



Excavation Area

January 24, 2019



WPX Energy Permian, LLC | LVP SWD #1



Excavation Area

January 24, 2019



WPX Energy Permian, LLC | LVP SWD #1



Excavation Area

January 24, 2019



WPX Energy Permian, LLC | LVP SWD #1



Excavation Area

January 24, 2019



WPX Energy Permian, LLC | LVP SWD #1



Excavation Area

January 24, 2019



WPX Energy Permian, LLC | LVP SWD #1



Excavation Area

January 24, 2019



WPX Energy Permian, LLC | LVP SWD #1



Excavation Area

January 24, 2019



WPX Energy Permian, LLC | LVP SWD #1



Excavation Area

January 24, 2019



WPX Energy Permian, LLC | LVP SWD #1



Excavation Area

January 24, 2019



WPX Energy Permian, LLC | LVP SWD #1



Excavation Area

January 24, 2019



WPX Energy Permian, LLC | LVP SWD #1



Excavation Area

January 24, 2019



WPX Energy Permian, LLC | LVP SWD #1



Excavation Area January 24, 2019



WPX Energy Permian, LLC | LVP SWD #1



Excavation Area

January 24, 2019



WPX Energy Permian, LLC | LVP SWD #1



Excavation Area

January 24, 2019



WPX Energy Permian, LLC | LVP SWD #1



Excavation Area

January 24, 2019



WPX Energy Permian, LLC | LVP SWD #1



Excavation Area

January 24, 2019



WPX Energy Permian, LLC | LVP SWD #1



Excavation Area

January 24, 2019



WPX Energy Permian, LLC | LVP SWD #1



Excavation Area

January 24, 2019



WPX Energy Permian, LLC | LVP SWD #1



Excavation Area

January 24, 2019



WPX Energy Permian, LLC | LVP SWD #1



Excavation Area January 24, 2019



WPX Energy Permian, LLC | LVP SWD #1



Excavation Area

January 24, 2019



WPX Energy Permian, LLC | LVP SWD #1



Excavation Area

January 31, 2019



WPX Energy Permian, LLC | LVP SWD #1



Excavation Area

January 31, 2019



WPX Energy Permian, LLC | LVP SWD #1



Excavation Area

January 31, 2019



WPX Energy Permian, LLC | LVP SWD #1



Excavation Area January 31, 2019



WPX Energy Permian, LLC | LVP SWD #1



Excavation Area

January 31, 2019



WPX Energy Permian, LLC | LVP SWD #1



Excavation Area

January 31, 2019



01/31/2019 12:02

WPX Energy Permian, LLC | LVP SWD #1



Excavation Area January 31, 2019



WPX Energy Permian, LLC | LVP SWD #1



Excavation Area

February 15, 2019



WPX Energy Permian, LLC | LVP SWD #1



Excavation Area

February 15, 2019



WPX Energy Permian, LLC | LVP SWD #1



Excavation Area

February 15, 2019

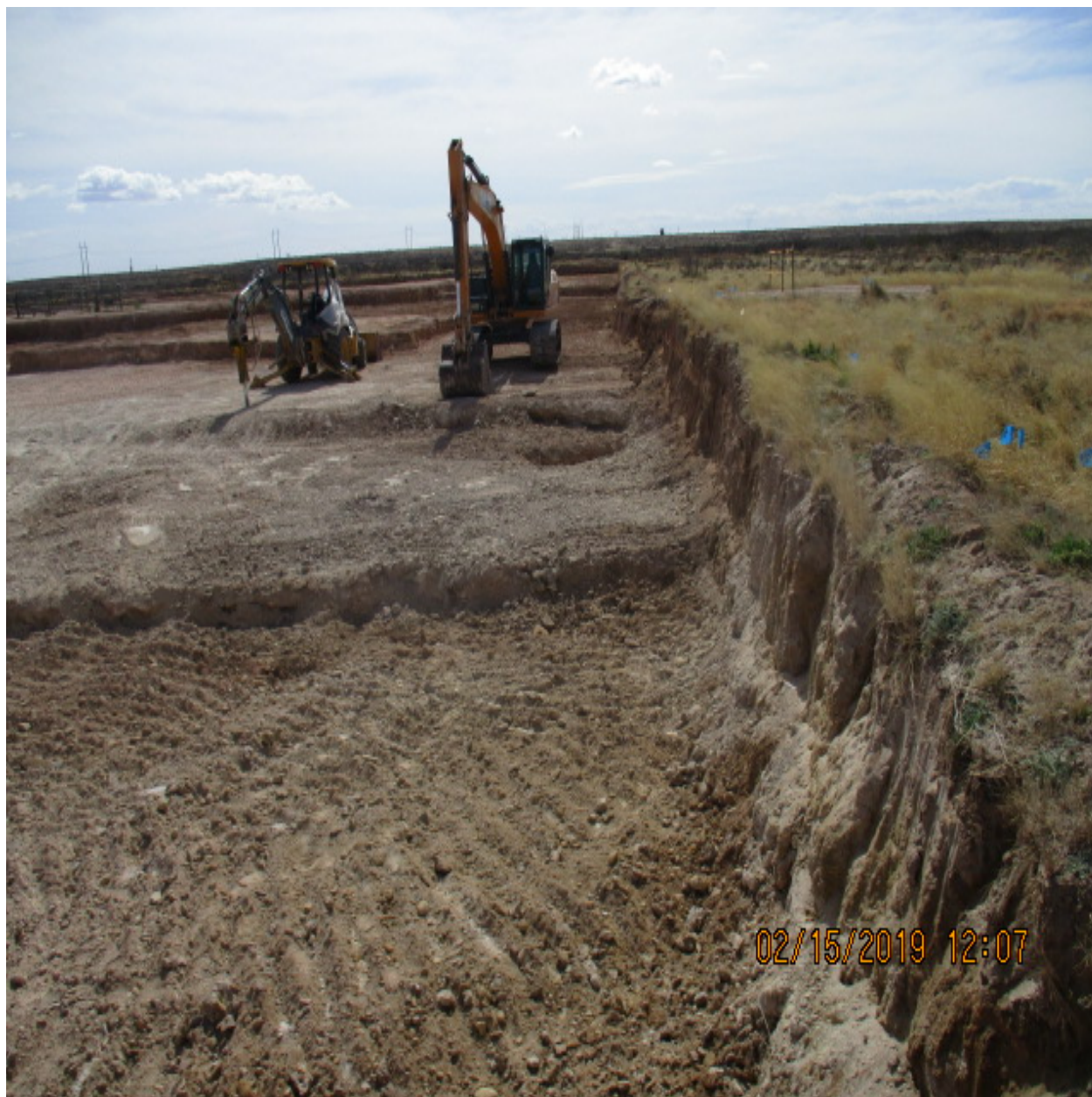

WPX Energy Permian, LLC | LVP SWD #1



Excavation Area

February 15, 2019



WPX Energy Permian, LLC | LVP SWD #1



Excavation Area

February 15, 2019



WPX Energy Permian, LLC | LVP SWD #1



Excavation Area

February 15, 2019



WPX Energy Permian, LLC | LVP SWD #1



Excavation Area

February 18, 2019



WPX Energy Permian, LLC | LVP SWD #1



Excavation Area

February 18, 2019



WPX Energy Permian, LLC | LVP SWD #1



Excavation Area

February 18, 2019



WPX Energy Permian, LLC | LVP SWD #1



Excavation Area

June 27, 2019



WPX Energy Permian, LLC | LVP SWD #1



Excavation Area

June 27, 2019



WPX Energy Permian, LLC | LVP SWD #1



Excavation Area

June 27, 2019



WPX Energy Permian, LLC | LVP SWD #1



Appendix D: Laboratory Analytical Results



Hall Environmental Analysis Laboratory
4901 Hawkins NE
Albuquerque, NM 87109
TEL: 505-345-3975 FAX: 505-345-4107
Website: www.hallenvironmental.com

March 05, 2019

Kris Rowe
WPX Energy
5315 Buena Vista Drive
Carlsbad, NM 88220
TEL: (505) 386-9693
FAX

RE: LVP SWD

OrderNo.: 1902B92

Dear Kris Rowe:

Hall Environmental Analysis Laboratory received 45 sample(s) on 2/28/2019 for the analyses presented in the following report.

These were analyzed according to EPA procedures or equivalent. To access our accredited tests please go to www.hallenvironmental.com or the state specific web sites. In order to properly interpret your results, it is imperative that you review this report in its entirety. See the sample checklist and/or the Chain of Custody for information regarding the sample receipt temperature and preservation. Data qualifiers or a narrative will be provided if the sample analysis or analytical quality control parameters require a flag. When necessary, data qualifiers are provided on both the sample analysis report and the QC summary report, both sections should be reviewed. All samples are reported, as received, unless otherwise indicated. Lab measurement of analytes considered field parameters that require analysis within 15 minutes of sampling such as pH and residual chlorine are qualified as being analyzed outside of the recommended holding time.

Please don't hesitate to contact HEAL for any additional information or clarifications.

ADHS Cert #AZ0682 -- NMED-DWB Cert #NM9425 -- NMED-Micro Cert #NM0901

Sincerely,

A handwritten signature in black ink, appearing to read 'Andy Freeman', is written over a horizontal line.

Andy Freeman
Laboratory Manager
4901 Hawkins NE
Albuquerque, NM 87109

Analytical Report

Lab Order 1902B92

Date Reported: 3/5/2019

Hall Environmental Analysis Laboratory, Inc.

CLIENT: WPX Energy

Client Sample ID: SP1

Project: LVP SWD

Collection Date: 2/27/2019

Lab ID: 1902B92-001

Matrix: SOIL

Received Date: 2/28/2019 8:55:00 AM

Analyses	Result	RL	Qual	Units	DF	Date Analyzed
EPA METHOD 8015M/D: DIESEL RANGE ORGANICS						Analyst: Irm
Diesel Range Organics (DRO)	ND	9.5		mg/Kg	1	3/1/2019 6:42:16 PM
Motor Oil Range Organics (MRO)	ND	47		mg/Kg	1	3/1/2019 6:42:16 PM
Surr: DNOP	91.7	70-130		%Rec	1	3/1/2019 6:42:16 PM
EPA METHOD 8015D: GASOLINE RANGE						Analyst: NSB
Gasoline Range Organics (GRO)	ND	4.9		mg/Kg	1	3/1/2019 11:15:47 AM
Surr: BFB	93.5	73.8-119		%Rec	1	3/1/2019 11:15:47 AM
EPA METHOD 8021B: VOLATILES						Analyst: NSB
Benzene	ND	0.025		mg/Kg	1	3/1/2019 11:15:47 AM
Toluene	ND	0.049		mg/Kg	1	3/1/2019 11:15:47 AM
Ethylbenzene	ND	0.049		mg/Kg	1	3/1/2019 11:15:47 AM
Xylenes, Total	ND	0.098		mg/Kg	1	3/1/2019 11:15:47 AM
Surr: 4-Bromofluorobenzene	89.3	80-120		%Rec	1	3/1/2019 11:15:47 AM
EPA METHOD 300.0: ANIONS						Analyst: MRA
Chloride	ND	60		mg/Kg	20	3/1/2019 2:45:22 PM

Refer to the QC Summary report and sample login checklist for flagged QC data and preservation information.

Qualifiers:	*	Value exceeds Maximum Contaminant Level.	B	Analyte detected in the associated Method Blank
	D	Sample Diluted Due to Matrix	E	Value above quantitation range
	H	Holding times for preparation or analysis exceeded	J	Analyte detected below quantitation limits
	ND	Not Detected at the Reporting Limit	P	Sample pH Not In Range
	PQL	Practical Quantitative Limit	RL	Reporting Detection Limit
	S	% Recovery outside of range due to dilution or matrix	W	Sample container temperature is out of limit as specified

Page 1 of 57

Analytical Report

Lab Order 1902B92

Date Reported: 3/5/2019

Hall Environmental Analysis Laboratory, Inc.

CLIENT: WPX Energy

Client Sample ID: SP2

Project: LVP SWD

Collection Date: 2/27/2019

Lab ID: 1902B92-002

Matrix: SOIL

Received Date: 2/28/2019 8:55:00 AM

Analyses	Result	RL	Qual	Units	DF	Date Analyzed
EPA METHOD 8015M/D: DIESEL RANGE ORGANICS						Analyst: Irm
Diesel Range Organics (DRO)	150	9.6		mg/Kg	1	3/1/2019 7:06:28 PM
Motor Oil Range Organics (MRO)	75	48		mg/Kg	1	3/1/2019 7:06:28 PM
Surr: DNOP	120	70-130		%Rec	1	3/1/2019 7:06:28 PM
EPA METHOD 8015D: GASOLINE RANGE						Analyst: NSB
Gasoline Range Organics (GRO)	ND	5.0		mg/Kg	1	3/1/2019 12:25:57 PM
Surr: BFB	95.3	73.8-119		%Rec	1	3/1/2019 12:25:57 PM
EPA METHOD 8021B: VOLATILES						Analyst: NSB
Benzene	ND	0.025		mg/Kg	1	3/1/2019 12:25:57 PM
Toluene	ND	0.050		mg/Kg	1	3/1/2019 12:25:57 PM
Ethylbenzene	ND	0.050		mg/Kg	1	3/1/2019 12:25:57 PM
Xylenes, Total	ND	0.10		mg/Kg	1	3/1/2019 12:25:57 PM
Surr: 4-Bromofluorobenzene	90.8	80-120		%Rec	1	3/1/2019 12:25:57 PM
EPA METHOD 300.0: ANIONS						Analyst: MRA
Chloride	74	60		mg/Kg	20	3/1/2019 3:47:26 PM

Refer to the QC Summary report and sample login checklist for flagged QC data and preservation information.

Qualifiers:	*	Value exceeds Maximum Contaminant Level.	B	Analyte detected in the associated Method Blank
	D	Sample Diluted Due to Matrix	E	Value above quantitation range
	H	Holding times for preparation or analysis exceeded	J	Analyte detected below quantitation limits
	ND	Not Detected at the Reporting Limit	P	Sample pH Not In Range
	PQL	Practical Quantitative Limit	RL	Reporting Detection Limit
	S	% Recovery outside of range due to dilution or matrix	W	Sample container temperature is out of limit as specified

Page 2 of 57

Analytical Report

Lab Order 1902B92

Date Reported: 3/5/2019

Hall Environmental Analysis Laboratory, Inc.

CLIENT: WPX Energy

Client Sample ID: SP3

Project: LVP SWD

Collection Date: 2/27/2019

Lab ID: 1902B92-003

Matrix: SOIL

Received Date: 2/28/2019 8:55:00 AM

Analyses	Result	RL	Qual	Units	DF	Date Analyzed
EPA METHOD 8015M/D: DIESEL RANGE ORGANICS						Analyst: Irm
Diesel Range Organics (DRO)	ND	9.6		mg/Kg	1	3/1/2019 7:30:52 PM
Motor Oil Range Organics (MRO)	ND	48		mg/Kg	1	3/1/2019 7:30:52 PM
Surr: DNOP	123	70-130		%Rec	1	3/1/2019 7:30:52 PM
EPA METHOD 8015D: GASOLINE RANGE						Analyst: NSB
Gasoline Range Organics (GRO)	ND	4.8		mg/Kg	1	3/1/2019 1:36:13 PM
Surr: BFB	95.8	73.8-119		%Rec	1	3/1/2019 1:36:13 PM
EPA METHOD 8021B: VOLATILES						Analyst: NSB
Benzene	ND	0.024		mg/Kg	1	3/1/2019 1:36:13 PM
Toluene	ND	0.048		mg/Kg	1	3/1/2019 1:36:13 PM
Ethylbenzene	ND	0.048		mg/Kg	1	3/1/2019 1:36:13 PM
Xylenes, Total	ND	0.097		mg/Kg	1	3/1/2019 1:36:13 PM
Surr: 4-Bromofluorobenzene	91.1	80-120		%Rec	1	3/1/2019 1:36:13 PM
EPA METHOD 300.0: ANIONS						Analyst: MRA
Chloride	120	60		mg/Kg	20	3/1/2019 3:59:50 PM

Refer to the QC Summary report and sample login checklist for flagged QC data and preservation information.

Qualifiers:	*	Value exceeds Maximum Contaminant Level.	B	Analyte detected in the associated Method Blank
	D	Sample Diluted Due to Matrix	E	Value above quantitation range
	H	Holding times for preparation or analysis exceeded	J	Analyte detected below quantitation limits
	ND	Not Detected at the Reporting Limit	P	Sample pH Not In Range
	PQL	Practical Quantitative Limit	RL	Reporting Detection Limit
	S	% Recovery outside of range due to dilution or matrix	W	Sample container temperature is out of limit as specified

Page 3 of 57

Analytical Report

Lab Order 1902B92

Date Reported: 3/5/2019

Hall Environmental Analysis Laboratory, Inc.

CLIENT: WPX Energy

Client Sample ID: SP4

Project: LVP SWD

Collection Date: 2/27/2019

Lab ID: 1902B92-004

Matrix: SOIL

Received Date: 2/28/2019 8:55:00 AM

Analyses	Result	RL	Qual	Units	DF	Date Analyzed
EPA METHOD 8015M/D: DIESEL RANGE ORGANICS						Analyst: Irm
Diesel Range Organics (DRO)	ND	9.8		mg/Kg	1	3/1/2019 7:55:11 PM
Motor Oil Range Organics (MRO)	ND	49		mg/Kg	1	3/1/2019 7:55:11 PM
Surr: DNOP	125	70-130		%Rec	1	3/1/2019 7:55:11 PM
EPA METHOD 8015D: GASOLINE RANGE						Analyst: NSB
Gasoline Range Organics (GRO)	ND	4.8		mg/Kg	1	3/1/2019 1:59:51 PM
Surr: BFB	95.8	73.8-119		%Rec	1	3/1/2019 1:59:51 PM
EPA METHOD 8021B: VOLATILES						Analyst: NSB
Benzene	ND	0.024		mg/Kg	1	3/1/2019 1:59:51 PM
Toluene	ND	0.048		mg/Kg	1	3/1/2019 1:59:51 PM
Ethylbenzene	ND	0.048		mg/Kg	1	3/1/2019 1:59:51 PM
Xylenes, Total	ND	0.096		mg/Kg	1	3/1/2019 1:59:51 PM
Surr: 4-Bromofluorobenzene	90.9	80-120		%Rec	1	3/1/2019 1:59:51 PM
EPA METHOD 300.0: ANIONS						Analyst: MRA
Chloride	100	60		mg/Kg	20	3/1/2019 4:12:15 PM

Refer to the QC Summary report and sample login checklist for flagged QC data and preservation information.

Qualifiers:	*	Value exceeds Maximum Contaminant Level.	B	Analyte detected in the associated Method Blank
	D	Sample Diluted Due to Matrix	E	Value above quantitation range
	H	Holding times for preparation or analysis exceeded	J	Analyte detected below quantitation limits
	ND	Not Detected at the Reporting Limit	P	Sample pH Not In Range
	PQL	Practical Quantitative Limit	RL	Reporting Detection Limit
	S	% Recovery outside of range due to dilution or matrix	W	Sample container temperature is out of limit as specified

Page 4 of 57

Analytical Report

Lab Order 1902B92

Date Reported: 3/5/2019

Hall Environmental Analysis Laboratory, Inc.

CLIENT: WPX Energy

Client Sample ID: SP5

Project: LVP SWD

Collection Date: 2/27/2019

Lab ID: 1902B92-005

Matrix: SOIL

Received Date: 2/28/2019 8:55:00 AM

Analyses	Result	RL	Qual	Units	DF	Date Analyzed
EPA METHOD 8015M/D: DIESEL RANGE ORGANICS						Analyst: CLP
Diesel Range Organics (DRO)	ND	9.9		mg/Kg	1	3/1/2019 11:53:31 AM
Motor Oil Range Organics (MRO)	ND	50		mg/Kg	1	3/1/2019 11:53:31 AM
Surr: DNOP	125	70-130		%Rec	1	3/1/2019 11:53:31 AM
EPA METHOD 8015D: GASOLINE RANGE						Analyst: NSB
Gasoline Range Organics (GRO)	ND	4.7		mg/Kg	1	3/1/2019 2:23:27 PM
Surr: BFB	93.5	73.8-119		%Rec	1	3/1/2019 2:23:27 PM
EPA METHOD 8021B: VOLATILES						Analyst: NSB
Benzene	ND	0.024		mg/Kg	1	3/1/2019 2:23:27 PM
Toluene	ND	0.047		mg/Kg	1	3/1/2019 2:23:27 PM
Ethylbenzene	ND	0.047		mg/Kg	1	3/1/2019 2:23:27 PM
Xylenes, Total	ND	0.095		mg/Kg	1	3/1/2019 2:23:27 PM
Surr: 4-Bromofluorobenzene	87.8	80-120		%Rec	1	3/1/2019 2:23:27 PM
EPA METHOD 300.0: ANIONS						Analyst: MRA
Chloride	220	60		mg/Kg	20	3/1/2019 4:24:39 PM

Refer to the QC Summary report and sample login checklist for flagged QC data and preservation information.

Qualifiers:	*	Value exceeds Maximum Contaminant Level.	B	Analyte detected in the associated Method Blank
	D	Sample Diluted Due to Matrix	E	Value above quantitation range
	H	Holding times for preparation or analysis exceeded	J	Analyte detected below quantitation limits
	ND	Not Detected at the Reporting Limit	P	Sample pH Not In Range
	PQL	Practical Quantitative Limit	RL	Reporting Detection Limit
	S	% Recovery outside of range due to dilution or matrix	W	Sample container temperature is out of limit as specified

Page 5 of 57

Analytical Report

Lab Order 1902B92

Date Reported: 3/5/2019

Hall Environmental Analysis Laboratory, Inc.

CLIENT: WPX Energy

Client Sample ID: SP6

Project: LVP SWD

Collection Date: 2/27/2019

Lab ID: 1902B92-006

Matrix: SOIL

Received Date: 2/28/2019 8:55:00 AM

Analyses	Result	RL	Qual	Units	DF	Date Analyzed
EPA METHOD 8015M/D: DIESEL RANGE ORGANICS						Analyst: CLP
Diesel Range Organics (DRO)	ND	9.9		mg/Kg	1	3/1/2019 1:05:51 PM
Motor Oil Range Organics (MRO)	ND	49		mg/Kg	1	3/1/2019 1:05:51 PM
Surr: DNOP	113	70-130		%Rec	1	3/1/2019 1:05:51 PM
EPA METHOD 8015D: GASOLINE RANGE						Analyst: NSB
Gasoline Range Organics (GRO)	ND	4.8		mg/Kg	1	3/1/2019 2:46:55 PM
Surr: BFB	93.1	73.8-119		%Rec	1	3/1/2019 2:46:55 PM
EPA METHOD 8021B: VOLATILES						Analyst: NSB
Benzene	ND	0.024		mg/Kg	1	3/1/2019 2:46:55 PM
Toluene	ND	0.048		mg/Kg	1	3/1/2019 2:46:55 PM
Ethylbenzene	ND	0.048		mg/Kg	1	3/1/2019 2:46:55 PM
Xylenes, Total	ND	0.095		mg/Kg	1	3/1/2019 2:46:55 PM
Surr: 4-Bromofluorobenzene	87.9	80-120		%Rec	1	3/1/2019 2:46:55 PM
EPA METHOD 300.0: ANIONS						Analyst: MRA
Chloride	260	60		mg/Kg	20	3/1/2019 8:20:24 PM

Refer to the QC Summary report and sample login checklist for flagged QC data and preservation information.

Qualifiers:	*	Value exceeds Maximum Contaminant Level.	B	Analyte detected in the associated Method Blank
	D	Sample Diluted Due to Matrix	E	Value above quantitation range
	H	Holding times for preparation or analysis exceeded	J	Analyte detected below quantitation limits
	ND	Not Detected at the Reporting Limit	P	Sample pH Not In Range
	PQL	Practical Quantitative Limit	RL	Reporting Detection Limit
	S	% Recovery outside of range due to dilution or matrix	W	Sample container temperature is out of limit as specified

Page 6 of 57

Analytical Report

Lab Order 1902B92

Date Reported: 3/5/2019

Hall Environmental Analysis Laboratory, Inc.

CLIENT: WPX Energy

Client Sample ID: SP7

Project: LVP SWD

Collection Date: 2/27/2019

Lab ID: 1902B92-007

Matrix: SOIL

Received Date: 2/28/2019 8:55:00 AM

Analyses	Result	RL	Qual	Units	DF	Date Analyzed
EPA METHOD 8015M/D: DIESEL RANGE ORGANICS						Analyst: CLP
Diesel Range Organics (DRO)	ND	9.8		mg/Kg	1	3/1/2019 1:29:52 PM
Motor Oil Range Organics (MRO)	ND	49		mg/Kg	1	3/1/2019 1:29:52 PM
Surr: DNOP	95.1	70-130		%Rec	1	3/1/2019 1:29:52 PM
EPA METHOD 8015D: GASOLINE RANGE						Analyst: NSB
Gasoline Range Organics (GRO)	ND	5.0		mg/Kg	1	3/1/2019 3:10:18 PM
Surr: BFB	92.9	73.8-119		%Rec	1	3/1/2019 3:10:18 PM
EPA METHOD 8021B: VOLATILES						Analyst: NSB
Benzene	ND	0.025		mg/Kg	1	3/1/2019 3:10:18 PM
Toluene	ND	0.050		mg/Kg	1	3/1/2019 3:10:18 PM
Ethylbenzene	ND	0.050		mg/Kg	1	3/1/2019 3:10:18 PM
Xylenes, Total	ND	0.10		mg/Kg	1	3/1/2019 3:10:18 PM
Surr: 4-Bromofluorobenzene	88.2	80-120		%Rec	1	3/1/2019 3:10:18 PM
EPA METHOD 300.0: ANIONS						Analyst: MRA
Chloride	ND	60		mg/Kg	20	3/1/2019 8:57:39 PM

Refer to the QC Summary report and sample login checklist for flagged QC data and preservation information.

Qualifiers:	*	Value exceeds Maximum Contaminant Level.	B	Analyte detected in the associated Method Blank
	D	Sample Diluted Due to Matrix	E	Value above quantitation range
	H	Holding times for preparation or analysis exceeded	J	Analyte detected below quantitation limits
	ND	Not Detected at the Reporting Limit	P	Sample pH Not In Range
	PQL	Practical Quantitative Limit	RL	Reporting Detection Limit
	S	% Recovery outside of range due to dilution or matrix	W	Sample container temperature is out of limit as specified

Page 7 of 57

Analytical Report

Lab Order 1902B92

Date Reported: 3/5/2019

Hall Environmental Analysis Laboratory, Inc.

CLIENT: WPX Energy

Client Sample ID: SP8

Project: LVP SWD

Collection Date: 2/27/2019

Lab ID: 1902B92-008

Matrix: SOIL

Received Date: 2/28/2019 8:55:00 AM

Analyses	Result	RL	Qual	Units	DF	Date Analyzed
EPA METHOD 8015M/D: DIESEL RANGE ORGANICS						Analyst: CLP
Diesel Range Organics (DRO)	14	9.7		mg/Kg	1	3/1/2019 1:54:01 PM
Motor Oil Range Organics (MRO)	ND	49		mg/Kg	1	3/1/2019 1:54:01 PM
Surr: DNOP	122	70-130		%Rec	1	3/1/2019 1:54:01 PM
EPA METHOD 8015D: GASOLINE RANGE						Analyst: NSB
Gasoline Range Organics (GRO)	ND	5.0		mg/Kg	1	3/1/2019 7:27:22 PM
Surr: BFB	92.2	73.8-119		%Rec	1	3/1/2019 7:27:22 PM
EPA METHOD 8021B: VOLATILES						Analyst: NSB
Benzene	ND	0.025		mg/Kg	1	3/1/2019 7:27:22 PM
Toluene	ND	0.050		mg/Kg	1	3/1/2019 7:27:22 PM
Ethylbenzene	ND	0.050		mg/Kg	1	3/1/2019 7:27:22 PM
Xylenes, Total	ND	0.10		mg/Kg	1	3/1/2019 7:27:22 PM
Surr: 4-Bromofluorobenzene	87.1	80-120		%Rec	1	3/1/2019 7:27:22 PM
EPA METHOD 300.0: ANIONS						Analyst: MRA
Chloride	300	60		mg/Kg	20	3/1/2019 9:10:03 PM

Refer to the QC Summary report and sample login checklist for flagged QC data and preservation information.

Qualifiers:	*	Value exceeds Maximum Contaminant Level.	B	Analyte detected in the associated Method Blank
	D	Sample Diluted Due to Matrix	E	Value above quantitation range
	H	Holding times for preparation or analysis exceeded	J	Analyte detected below quantitation limits
	ND	Not Detected at the Reporting Limit	P	Sample pH Not In Range
	PQL	Practical Quantitative Limit	RL	Reporting Detection Limit
	S	% Recovery outside of range due to dilution or matrix	W	Sample container temperature is out of limit as specified

Page 8 of 57

Analytical Report

Lab Order 1902B92

Date Reported: 3/5/2019

Hall Environmental Analysis Laboratory, Inc.

CLIENT: WPX Energy

Client Sample ID: SP9

Project: LVP SWD

Collection Date: 2/27/2019

Lab ID: 1902B92-009

Matrix: SOIL

Received Date: 2/28/2019 8:55:00 AM

Analyses	Result	RL	Qual	Units	DF	Date Analyzed
EPA METHOD 8015M/D: DIESEL RANGE ORGANICS						Analyst: CLP
Diesel Range Organics (DRO)	ND	9.8		mg/Kg	1	3/1/2019 2:18:10 PM
Motor Oil Range Organics (MRO)	ND	49		mg/Kg	1	3/1/2019 2:18:10 PM
Surr: DNOP	122	70-130		%Rec	1	3/1/2019 2:18:10 PM
EPA METHOD 8015D: GASOLINE RANGE						Analyst: NSB
Gasoline Range Organics (GRO)	ND	4.6		mg/Kg	1	3/1/2019 7:50:58 PM
Surr: BFB	92.1	73.8-119		%Rec	1	3/1/2019 7:50:58 PM
EPA METHOD 8021B: VOLATILES						Analyst: NSB
Benzene	ND	0.023		mg/Kg	1	3/1/2019 7:50:58 PM
Toluene	ND	0.046		mg/Kg	1	3/1/2019 7:50:58 PM
Ethylbenzene	ND	0.046		mg/Kg	1	3/1/2019 7:50:58 PM
Xylenes, Total	ND	0.092		mg/Kg	1	3/1/2019 7:50:58 PM
Surr: 4-Bromofluorobenzene	87.0	80-120		%Rec	1	3/1/2019 7:50:58 PM
EPA METHOD 300.0: ANIONS						Analyst: MRA
Chloride	ND	60		mg/Kg	20	3/1/2019 9:22:28 PM

Refer to the QC Summary report and sample login checklist for flagged QC data and preservation information.

Qualifiers:	*	Value exceeds Maximum Contaminant Level.	B	Analyte detected in the associated Method Blank
	D	Sample Diluted Due to Matrix	E	Value above quantitation range
	H	Holding times for preparation or analysis exceeded	J	Analyte detected below quantitation limits
	ND	Not Detected at the Reporting Limit	P	Sample pH Not In Range
	PQL	Practical Quantitative Limit	RL	Reporting Detection Limit
	S	% Recovery outside of range due to dilution or matrix	W	Sample container temperature is out of limit as specified

Page 9 of 57

Analytical Report

Lab Order 1902B92

Date Reported: 3/5/2019

Hall Environmental Analysis Laboratory, Inc.

CLIENT: WPX Energy

Client Sample ID: SP10

Project: LVP SWD

Collection Date: 2/27/2019

Lab ID: 1902B92-010

Matrix: SOIL

Received Date: 2/28/2019 8:55:00 AM

Analyses	Result	RL	Qual	Units	DF	Date Analyzed
EPA METHOD 8015M/D: DIESEL RANGE ORGANICS						Analyst: CLP
Diesel Range Organics (DRO)	ND	9.8		mg/Kg	1	3/1/2019 2:42:17 PM
Motor Oil Range Organics (MRO)	ND	49		mg/Kg	1	3/1/2019 2:42:17 PM
Surr: DNOP	94.5	70-130		%Rec	1	3/1/2019 2:42:17 PM
EPA METHOD 8015D: GASOLINE RANGE						Analyst: NSB
Gasoline Range Organics (GRO)	ND	4.7		mg/Kg	1	3/1/2019 8:14:29 PM
Surr: BFB	93.0	73.8-119		%Rec	1	3/1/2019 8:14:29 PM
EPA METHOD 8021B: VOLATILES						Analyst: NSB
Benzene	ND	0.023		mg/Kg	1	3/1/2019 8:14:29 PM
Toluene	ND	0.047		mg/Kg	1	3/1/2019 8:14:29 PM
Ethylbenzene	ND	0.047		mg/Kg	1	3/1/2019 8:14:29 PM
Xylenes, Total	ND	0.093		mg/Kg	1	3/1/2019 8:14:29 PM
Surr: 4-Bromofluorobenzene	87.5	80-120		%Rec	1	3/1/2019 8:14:29 PM
EPA METHOD 300.0: ANIONS						Analyst: MRA
Chloride	ND	60		mg/Kg	20	3/1/2019 9:34:53 PM

Refer to the QC Summary report and sample login checklist for flagged QC data and preservation information.

Qualifiers:	*	Value exceeds Maximum Contaminant Level.	B	Analyte detected in the associated Method Blank
	D	Sample Diluted Due to Matrix	E	Value above quantitation range
	H	Holding times for preparation or analysis exceeded	J	Analyte detected below quantitation limits
	ND	Not Detected at the Reporting Limit	P	Sample pH Not In Range
	PQL	Practical Quantitative Limit	RL	Reporting Detection Limit
	S	% Recovery outside of range due to dilution or matrix	W	Sample container temperature is out of limit as specified

Page 10 of 57

Analytical Report

Lab Order 1902B92

Date Reported: 3/5/2019

Hall Environmental Analysis Laboratory, Inc.

CLIENT: WPX Energy

Client Sample ID: SP11

Project: LVP SWD

Collection Date: 2/27/2019

Lab ID: 1902B92-011

Matrix: SOIL

Received Date: 2/28/2019 8:55:00 AM

Analyses	Result	RL	Qual	Units	DF	Date Analyzed
EPA METHOD 8015M/D: DIESEL RANGE ORGANICS						Analyst: CLP
Diesel Range Organics (DRO)	11	9.9		mg/Kg	1	3/1/2019 3:06:26 PM
Motor Oil Range Organics (MRO)	ND	50		mg/Kg	1	3/1/2019 3:06:26 PM
Surr: DNOP	119	70-130		%Rec	1	3/1/2019 3:06:26 PM
EPA METHOD 8015D: GASOLINE RANGE						Analyst: NSB
Gasoline Range Organics (GRO)	ND	4.7		mg/Kg	1	3/1/2019 8:38:02 PM
Surr: BFB	94.2	73.8-119		%Rec	1	3/1/2019 8:38:02 PM
EPA METHOD 8021B: VOLATILES						Analyst: NSB
Benzene	ND	0.024		mg/Kg	1	3/1/2019 8:38:02 PM
Toluene	ND	0.047		mg/Kg	1	3/1/2019 8:38:02 PM
Ethylbenzene	ND	0.047		mg/Kg	1	3/1/2019 8:38:02 PM
Xylenes, Total	ND	0.094		mg/Kg	1	3/1/2019 8:38:02 PM
Surr: 4-Bromofluorobenzene	88.4	80-120		%Rec	1	3/1/2019 8:38:02 PM
EPA METHOD 300.0: ANIONS						Analyst: MRA
Chloride	150	60		mg/Kg	20	3/1/2019 9:47:17 PM

Refer to the QC Summary report and sample login checklist for flagged QC data and preservation information.

Qualifiers:	*	Value exceeds Maximum Contaminant Level.	B	Analyte detected in the associated Method Blank
	D	Sample Diluted Due to Matrix	E	Value above quantitation range
	H	Holding times for preparation or analysis exceeded	J	Analyte detected below quantitation limits
	ND	Not Detected at the Reporting Limit	P	Sample pH Not In Range
	PQL	Practical Quantitative Limit	RL	Reporting Detection Limit
	S	% Recovery outside of range due to dilution or matrix	W	Sample container temperature is out of limit as specified

Page 11 of 57

Analytical Report

Lab Order 1902B92

Date Reported: 3/5/2019

Hall Environmental Analysis Laboratory, Inc.

CLIENT: WPX Energy

Client Sample ID: SP12

Project: LVP SWD

Collection Date: 2/27/2019

Lab ID: 1902B92-012

Matrix: SOIL

Received Date: 2/28/2019 8:55:00 AM

Analyses	Result	RL	Qual	Units	DF	Date Analyzed
EPA METHOD 8015M/D: DIESEL RANGE ORGANICS						Analyst: CLP
Diesel Range Organics (DRO)	12	9.9		mg/Kg	1	3/1/2019 3:30:30 PM
Motor Oil Range Organics (MRO)	ND	50		mg/Kg	1	3/1/2019 3:30:30 PM
Surr: DNOP	119	70-130		%Rec	1	3/1/2019 3:30:30 PM
EPA METHOD 8015D: GASOLINE RANGE						Analyst: NSB
Gasoline Range Organics (GRO)	ND	4.7		mg/Kg	1	3/1/2019 9:01:35 PM
Surr: BFB	92.8	73.8-119		%Rec	1	3/1/2019 9:01:35 PM
EPA METHOD 8021B: VOLATILES						Analyst: NSB
Benzene	ND	0.023		mg/Kg	1	3/1/2019 9:01:35 PM
Toluene	ND	0.047		mg/Kg	1	3/1/2019 9:01:35 PM
Ethylbenzene	ND	0.047		mg/Kg	1	3/1/2019 9:01:35 PM
Xylenes, Total	ND	0.094		mg/Kg	1	3/1/2019 9:01:35 PM
Surr: 4-Bromofluorobenzene	88.2	80-120		%Rec	1	3/1/2019 9:01:35 PM
EPA METHOD 300.0: ANIONS						Analyst: MRA
Chloride	310	60		mg/Kg	20	3/1/2019 9:59:42 PM

Refer to the QC Summary report and sample login checklist for flagged QC data and preservation information.

Qualifiers:	*	Value exceeds Maximum Contaminant Level.	B	Analyte detected in the associated Method Blank
	D	Sample Diluted Due to Matrix	E	Value above quantitation range
	H	Holding times for preparation or analysis exceeded	J	Analyte detected below quantitation limits
	ND	Not Detected at the Reporting Limit	P	Sample pH Not In Range
	PQL	Practical Quantitative Limit	RL	Reporting Detection Limit
	S	% Recovery outside of range due to dilution or matrix	W	Sample container temperature is out of limit as specified

Page 12 of 57

Analytical Report

Lab Order 1902B92

Date Reported: 3/5/2019

Hall Environmental Analysis Laboratory, Inc.

CLIENT: WPX Energy

Client Sample ID: SP13

Project: LVP SWD

Collection Date: 2/27/2019

Lab ID: 1902B92-013

Matrix: SOIL

Received Date: 2/28/2019 8:55:00 AM

Analyses	Result	RL	Qual	Units	DF	Date Analyzed
EPA METHOD 8015M/D: DIESEL RANGE ORGANICS						Analyst: CLP
Diesel Range Organics (DRO)	ND	9.3		mg/Kg	1	3/1/2019 3:54:36 PM
Motor Oil Range Organics (MRO)	ND	46		mg/Kg	1	3/1/2019 3:54:36 PM
Surr: DNOP	97.3	70-130		%Rec	1	3/1/2019 3:54:36 PM
EPA METHOD 8015D: GASOLINE RANGE						Analyst: NSB
Gasoline Range Organics (GRO)	ND	5.0		mg/Kg	1	3/1/2019 9:25:18 PM
Surr: BFB	91.7	73.8-119		%Rec	1	3/1/2019 9:25:18 PM
EPA METHOD 8021B: VOLATILES						Analyst: NSB
Benzene	ND	0.025		mg/Kg	1	3/1/2019 9:25:18 PM
Toluene	ND	0.050		mg/Kg	1	3/1/2019 9:25:18 PM
Ethylbenzene	ND	0.050		mg/Kg	1	3/1/2019 9:25:18 PM
Xylenes, Total	ND	0.10		mg/Kg	1	3/1/2019 9:25:18 PM
Surr: 4-Bromofluorobenzene	86.8	80-120		%Rec	1	3/1/2019 9:25:18 PM
EPA METHOD 300.0: ANIONS						Analyst: MRA
Chloride	ND	60		mg/Kg	20	3/1/2019 10:36:56 PM

Refer to the QC Summary report and sample login checklist for flagged QC data and preservation information.

Qualifiers:	*	Value exceeds Maximum Contaminant Level.	B	Analyte detected in the associated Method Blank
	D	Sample Diluted Due to Matrix	E	Value above quantitation range
	H	Holding times for preparation or analysis exceeded	J	Analyte detected below quantitation limits
	ND	Not Detected at the Reporting Limit	P	Sample pH Not In Range
	PQL	Practical Quantitative Limit	RL	Reporting Detection Limit
	S	% Recovery outside of range due to dilution or matrix	W	Sample container temperature is out of limit as specified

Page 13 of 57

Analytical Report

Lab Order 1902B92

Date Reported: 3/5/2019

Hall Environmental Analysis Laboratory, Inc.

CLIENT: WPX Energy

Client Sample ID: SP14

Project: LVP SWD

Collection Date: 2/27/2019

Lab ID: 1902B92-014

Matrix: SOIL

Received Date: 2/28/2019 8:55:00 AM

Analyses	Result	RL	Qual	Units	DF	Date Analyzed
EPA METHOD 8015M/D: DIESEL RANGE ORGANICS						Analyst: CLP
Diesel Range Organics (DRO)	ND	9.7		mg/Kg	1	3/1/2019 4:18:39 PM
Motor Oil Range Organics (MRO)	ND	48		mg/Kg	1	3/1/2019 4:18:39 PM
Surr: DNOP	104	70-130		%Rec	1	3/1/2019 4:18:39 PM
EPA METHOD 8015D: GASOLINE RANGE						Analyst: NSB
Gasoline Range Organics (GRO)	ND	4.9		mg/Kg	1	3/1/2019 9:48:51 PM
Surr: BFB	92.8	73.8-119		%Rec	1	3/1/2019 9:48:51 PM
EPA METHOD 8021B: VOLATILES						Analyst: NSB
Benzene	ND	0.024		mg/Kg	1	3/1/2019 9:48:51 PM
Toluene	ND	0.049		mg/Kg	1	3/1/2019 9:48:51 PM
Ethylbenzene	ND	0.049		mg/Kg	1	3/1/2019 9:48:51 PM
Xylenes, Total	ND	0.097		mg/Kg	1	3/1/2019 9:48:51 PM
Surr: 4-Bromofluorobenzene	87.0	80-120		%Rec	1	3/1/2019 9:48:51 PM
EPA METHOD 300.0: ANIONS						Analyst: MRA
Chloride	320	60		mg/Kg	20	3/1/2019 10:49:20 PM

Refer to the QC Summary report and sample login checklist for flagged QC data and preservation information.

Qualifiers:	*	Value exceeds Maximum Contaminant Level.	B	Analyte detected in the associated Method Blank
	D	Sample Diluted Due to Matrix	E	Value above quantitation range
	H	Holding times for preparation or analysis exceeded	J	Analyte detected below quantitation limits
	ND	Not Detected at the Reporting Limit	P	Sample pH Not In Range
	PQL	Practical Quantitative Limit	RL	Reporting Detection Limit
	S	% Recovery outside of range due to dilution or matrix	W	Sample container temperature is out of limit as specified

Page 14 of 57

Analytical Report

Lab Order 1902B92

Date Reported: 3/5/2019

Hall Environmental Analysis Laboratory, Inc.

CLIENT: WPX Energy

Client Sample ID: SP15

Project: LVP SWD

Collection Date: 2/27/2019

Lab ID: 1902B92-015

Matrix: SOIL

Received Date: 2/28/2019 8:55:00 AM

Analyses	Result	RL	Qual	Units	DF	Date Analyzed
EPA METHOD 8015M/D: DIESEL RANGE ORGANICS						Analyst: CLP
Diesel Range Organics (DRO)	ND	9.8		mg/Kg	1	3/1/2019 4:42:42 PM
Motor Oil Range Organics (MRO)	ND	49		mg/Kg	1	3/1/2019 4:42:42 PM
Surr: DNOP	125	70-130		%Rec	1	3/1/2019 4:42:42 PM
EPA METHOD 8015D: GASOLINE RANGE						Analyst: NSB
Gasoline Range Organics (GRO)	ND	4.7		mg/Kg	1	3/1/2019 10:12:20 PM
Surr: BFB	94.0	73.8-119		%Rec	1	3/1/2019 10:12:20 PM
EPA METHOD 8021B: VOLATILES						Analyst: NSB
Benzene	ND	0.024		mg/Kg	1	3/1/2019 10:12:20 PM
Toluene	ND	0.047		mg/Kg	1	3/1/2019 10:12:20 PM
Ethylbenzene	ND	0.047		mg/Kg	1	3/1/2019 10:12:20 PM
Xylenes, Total	ND	0.095		mg/Kg	1	3/1/2019 10:12:20 PM
Surr: 4-Bromofluorobenzene	88.3	80-120		%Rec	1	3/1/2019 10:12:20 PM
EPA METHOD 300.0: ANIONS						Analyst: MRA
Chloride	470	60		mg/Kg	20	3/1/2019 11:01:44 PM

Refer to the QC Summary report and sample login checklist for flagged QC data and preservation information.

Qualifiers:	*	Value exceeds Maximum Contaminant Level.	B	Analyte detected in the associated Method Blank
	D	Sample Diluted Due to Matrix	E	Value above quantitation range
	H	Holding times for preparation or analysis exceeded	J	Analyte detected below quantitation limits
	ND	Not Detected at the Reporting Limit	P	Sample pH Not In Range
	PQL	Practical Quantitative Limit	RL	Reporting Detection Limit
	S	% Recovery outside of range due to dilution or matrix	W	Sample container temperature is out of limit as specified

Page 15 of 57

Analytical Report

Lab Order 1902B92

Date Reported: 3/5/2019

Hall Environmental Analysis Laboratory, Inc.

CLIENT: WPX Energy

Client Sample ID: SP16

Project: LVP SWD

Collection Date: 2/27/2019

Lab ID: 1902B92-016

Matrix: SOIL

Received Date: 2/28/2019 8:55:00 AM

Analyses	Result	RL	Qual	Units	DF	Date Analyzed
EPA METHOD 8015M/D: DIESEL RANGE ORGANICS						Analyst: CLP
Diesel Range Organics (DRO)	ND	9.4		mg/Kg	1	3/1/2019 5:06:43 PM
Motor Oil Range Organics (MRO)	ND	47		mg/Kg	1	3/1/2019 5:06:43 PM
Surr: DNOP	133	70-130	S	%Rec	1	3/1/2019 5:06:43 PM
EPA METHOD 8015D: GASOLINE RANGE						Analyst: NSB
Gasoline Range Organics (GRO)	ND	4.6		mg/Kg	1	3/1/2019 10:36:00 PM
Surr: BFB	95.2	73.8-119		%Rec	1	3/1/2019 10:36:00 PM
EPA METHOD 8021B: VOLATILES						Analyst: NSB
Benzene	ND	0.023		mg/Kg	1	3/1/2019 10:36:00 PM
Toluene	ND	0.046		mg/Kg	1	3/1/2019 10:36:00 PM
Ethylbenzene	ND	0.046		mg/Kg	1	3/1/2019 10:36:00 PM
Xylenes, Total	ND	0.092		mg/Kg	1	3/1/2019 10:36:00 PM
Surr: 4-Bromofluorobenzene	89.4	80-120		%Rec	1	3/1/2019 10:36:00 PM
EPA METHOD 300.0: ANIONS						Analyst: smb
Chloride	84	61		mg/Kg	20	3/1/2019 7:49:14 PM

Refer to the QC Summary report and sample login checklist for flagged QC data and preservation information.

Qualifiers:	*	Value exceeds Maximum Contaminant Level.	B	Analyte detected in the associated Method Blank
	D	Sample Diluted Due to Matrix	E	Value above quantitation range
	H	Holding times for preparation or analysis exceeded	J	Analyte detected below quantitation limits
	ND	Not Detected at the Reporting Limit	P	Sample pH Not In Range
	PQL	Practical Quantitative Limit	RL	Reporting Detection Limit
	S	% Recovery outside of range due to dilution or matrix	W	Sample container temperature is out of limit as specified

Page 16 of 57

Analytical Report

Lab Order 1902B92

Date Reported: 3/5/2019

Hall Environmental Analysis Laboratory, Inc.

CLIENT: WPX Energy

Client Sample ID: SP17

Project: LVP SWD

Collection Date: 2/27/2019

Lab ID: 1902B92-017

Matrix: SOIL

Received Date: 2/28/2019 8:55:00 AM

Analyses	Result	RL	Qual	Units	DF	Date Analyzed
EPA METHOD 8015M/D: DIESEL RANGE ORGANICS						Analyst: CLP
Diesel Range Organics (DRO)	350	9.7		mg/Kg	1	3/1/2019 5:30:48 PM
Motor Oil Range Organics (MRO)	170	48		mg/Kg	1	3/1/2019 5:30:48 PM
Surr: DNOP	108	70-130		%Rec	1	3/1/2019 5:30:48 PM
EPA METHOD 8015D: GASOLINE RANGE						Analyst: NSB
Gasoline Range Organics (GRO)	ND	4.7		mg/Kg	1	3/1/2019 10:59:36 PM
Surr: BFB	94.6	73.8-119		%Rec	1	3/1/2019 10:59:36 PM
EPA METHOD 8021B: VOLATILES						Analyst: NSB
Benzene	ND	0.023		mg/Kg	1	3/1/2019 10:59:36 PM
Toluene	ND	0.047		mg/Kg	1	3/1/2019 10:59:36 PM
Ethylbenzene	ND	0.047		mg/Kg	1	3/1/2019 10:59:36 PM
Xylenes, Total	ND	0.094		mg/Kg	1	3/1/2019 10:59:36 PM
Surr: 4-Bromofluorobenzene	89.4	80-120		%Rec	1	3/1/2019 10:59:36 PM
EPA METHOD 300.0: ANIONS						Analyst: smb
Chloride	83	60		mg/Kg	20	3/1/2019 8:51:19 PM

Refer to the QC Summary report and sample login checklist for flagged QC data and preservation information.

Qualifiers:	*	Value exceeds Maximum Contaminant Level.	B	Analyte detected in the associated Method Blank
	D	Sample Diluted Due to Matrix	E	Value above quantitation range
	H	Holding times for preparation or analysis exceeded	J	Analyte detected below quantitation limits
	ND	Not Detected at the Reporting Limit	P	Sample pH Not In Range
	PQL	Practical Quantitative Limit	RL	Reporting Detection Limit
	S	% Recovery outside of range due to dilution or matrix	W	Sample container temperature is out of limit as specified

Page 17 of 57

Analytical Report

Lab Order 1902B92

Date Reported: 3/5/2019

Hall Environmental Analysis Laboratory, Inc.

CLIENT: WPX Energy

Client Sample ID: SP18

Project: LVP SWD

Collection Date: 2/27/2019

Lab ID: 1902B92-018

Matrix: SOIL

Received Date: 2/28/2019 8:55:00 AM

Analyses	Result	RL	Qual	Units	DF	Date Analyzed
EPA METHOD 8015M/D: DIESEL RANGE ORGANICS						Analyst: irm
Diesel Range Organics (DRO)	68	10		mg/Kg	1	3/4/2019 11:11:38 AM
Motor Oil Range Organics (MRO)	ND	50		mg/Kg	1	3/4/2019 11:11:38 AM
Surr: DNOP	106	70-130		%Rec	1	3/4/2019 11:11:38 AM
EPA METHOD 8015D: GASOLINE RANGE						Analyst: NSB
Gasoline Range Organics (GRO)	ND	4.9		mg/Kg	1	3/2/2019 12:33:35 AM
Surr: BFB	94.9	73.8-119		%Rec	1	3/2/2019 12:33:35 AM
EPA METHOD 8021B: VOLATILES						Analyst: NSB
Benzene	ND	0.025		mg/Kg	1	3/2/2019 12:33:35 AM
Toluene	ND	0.049		mg/Kg	1	3/2/2019 12:33:35 AM
Ethylbenzene	ND	0.049		mg/Kg	1	3/2/2019 12:33:35 AM
Xylenes, Total	ND	0.098		mg/Kg	1	3/2/2019 12:33:35 AM
Surr: 4-Bromofluorobenzene	89.6	80-120		%Rec	1	3/2/2019 12:33:35 AM
EPA METHOD 300.0: ANIONS						Analyst: smb
Chloride	140	60		mg/Kg	20	3/1/2019 9:03:43 PM

Refer to the QC Summary report and sample login checklist for flagged QC data and preservation information.

Qualifiers:	*	Value exceeds Maximum Contaminant Level.	B	Analyte detected in the associated Method Blank
	D	Sample Diluted Due to Matrix	E	Value above quantitation range
	H	Holding times for preparation or analysis exceeded	J	Analyte detected below quantitation limits
	ND	Not Detected at the Reporting Limit	P	Sample pH Not In Range
	PQL	Practical Quantitative Limit	RL	Reporting Detection Limit
	S	% Recovery outside of range due to dilution or matrix	W	Sample container temperature is out of limit as specified

Page 18 of 57

Analytical Report

Lab Order 1902B92

Date Reported: 3/5/2019

Hall Environmental Analysis Laboratory, Inc.

CLIENT: WPX Energy

Client Sample ID: SP19

Project: LVP SWD

Collection Date: 2/27/2019

Lab ID: 1902B92-019

Matrix: SOIL

Received Date: 2/28/2019 8:55:00 AM

Analyses	Result	RL	Qual	Units	DF	Date Analyzed
EPA METHOD 8015M/D: DIESEL RANGE ORGANICS						Analyst: CLP
Diesel Range Organics (DRO)	17	9.8		mg/Kg	1	3/1/2019 6:19:13 PM
Motor Oil Range Organics (MRO)	ND	49		mg/Kg	1	3/1/2019 6:19:13 PM
Surr: DNOP	127	70-130		%Rec	1	3/1/2019 6:19:13 PM
EPA METHOD 8015D: GASOLINE RANGE						Analyst: NSB
Gasoline Range Organics (GRO)	ND	4.8		mg/Kg	1	3/2/2019 12:57:08 AM
Surr: BFB	92.6	73.8-119		%Rec	1	3/2/2019 12:57:08 AM
EPA METHOD 8021B: VOLATILES						Analyst: NSB
Benzene	ND	0.024		mg/Kg	1	3/2/2019 12:57:08 AM
Toluene	ND	0.048		mg/Kg	1	3/2/2019 12:57:08 AM
Ethylbenzene	ND	0.048		mg/Kg	1	3/2/2019 12:57:08 AM
Xylenes, Total	ND	0.096		mg/Kg	1	3/2/2019 12:57:08 AM
Surr: 4-Bromofluorobenzene	88.3	80-120		%Rec	1	3/2/2019 12:57:08 AM
EPA METHOD 300.0: ANIONS						Analyst: smb
Chloride	310	60		mg/Kg	20	3/1/2019 9:16:07 PM

Refer to the QC Summary report and sample login checklist for flagged QC data and preservation information.

Qualifiers:	*	Value exceeds Maximum Contaminant Level.	B	Analyte detected in the associated Method Blank
	D	Sample Diluted Due to Matrix	E	Value above quantitation range
	H	Holding times for preparation or analysis exceeded	J	Analyte detected below quantitation limits
	ND	Not Detected at the Reporting Limit	P	Sample pH Not In Range
	PQL	Practical Quantitative Limit	RL	Reporting Detection Limit
	S	% Recovery outside of range due to dilution or matrix	W	Sample container temperature is out of limit as specified

Page 19 of 57

Analytical Report

Lab Order 1902B92

Date Reported: 3/5/2019

Hall Environmental Analysis Laboratory, Inc.

CLIENT: WPX Energy

Client Sample ID: SP20

Project: LVP SWD

Collection Date: 2/27/2019

Lab ID: 1902B92-020

Matrix: SOIL

Received Date: 2/28/2019 8:55:00 AM

Analyses	Result	RL	Qual	Units	DF	Date Analyzed
EPA METHOD 8015M/D: DIESEL RANGE ORGANICS						Analyst: CLP
Diesel Range Organics (DRO)	ND	9.7		mg/Kg	1	3/1/2019 6:43:19 PM
Motor Oil Range Organics (MRO)	ND	48		mg/Kg	1	3/1/2019 6:43:19 PM
Surr: DNOP	121	70-130		%Rec	1	3/1/2019 6:43:19 PM
EPA METHOD 8015D: GASOLINE RANGE						Analyst: NSB
Gasoline Range Organics (GRO)	ND	4.6		mg/Kg	1	3/1/2019 3:33:34 PM
Surr: BFB	94.3	73.8-119		%Rec	1	3/1/2019 3:33:34 PM
EPA METHOD 8021B: VOLATILES						Analyst: NSB
Benzene	ND	0.023		mg/Kg	1	3/1/2019 3:33:34 PM
Toluene	ND	0.046		mg/Kg	1	3/1/2019 3:33:34 PM
Ethylbenzene	ND	0.046		mg/Kg	1	3/1/2019 3:33:34 PM
Xylenes, Total	ND	0.093		mg/Kg	1	3/1/2019 3:33:34 PM
Surr: 4-Bromofluorobenzene	88.2	80-120		%Rec	1	3/1/2019 3:33:34 PM
EPA METHOD 300.0: ANIONS						Analyst: smb
Chloride	ND	60		mg/Kg	20	3/1/2019 9:28:32 PM

Refer to the QC Summary report and sample login checklist for flagged QC data and preservation information.

Qualifiers:	*	Value exceeds Maximum Contaminant Level.	B	Analyte detected in the associated Method Blank
	D	Sample Diluted Due to Matrix	E	Value above quantitation range
	H	Holding times for preparation or analysis exceeded	J	Analyte detected below quantitation limits
	ND	Not Detected at the Reporting Limit	P	Sample pH Not In Range
	PQL	Practical Quantitative Limit	RL	Reporting Detection Limit
	S	% Recovery outside of range due to dilution or matrix	W	Sample container temperature is out of limit as specified

Page 20 of 57

Analytical Report

Lab Order 1902B92

Date Reported: 3/5/2019

Hall Environmental Analysis Laboratory, Inc.

CLIENT: WPX Energy

Client Sample ID: SP21

Project: LVP SWD

Collection Date: 2/27/2019

Lab ID: 1902B92-021

Matrix: SOIL

Received Date: 2/28/2019 8:55:00 AM

Analyses	Result	RL	Qual	Units	DF	Date Analyzed
EPA METHOD 8015M/D: DIESEL RANGE ORGANICS						Analyst: CLP
Diesel Range Organics (DRO)	14	9.9		mg/Kg	1	3/1/2019 7:07:23 PM
Motor Oil Range Organics (MRO)	ND	50		mg/Kg	1	3/1/2019 7:07:23 PM
Surr: DNOP	115	70-130		%Rec	1	3/1/2019 7:07:23 PM
EPA METHOD 8015D: GASOLINE RANGE						Analyst: NSB
Gasoline Range Organics (GRO)	ND	4.9		mg/Kg	1	3/1/2019 4:43:23 PM
Surr: BFB	94.3	73.8-119		%Rec	1	3/1/2019 4:43:23 PM
EPA METHOD 8021B: VOLATILES						Analyst: NSB
Benzene	ND	0.024		mg/Kg	1	3/1/2019 4:43:23 PM
Toluene	ND	0.049		mg/Kg	1	3/1/2019 4:43:23 PM
Ethylbenzene	ND	0.049		mg/Kg	1	3/1/2019 4:43:23 PM
Xylenes, Total	ND	0.097		mg/Kg	1	3/1/2019 4:43:23 PM
Surr: 4-Bromofluorobenzene	89.1	80-120		%Rec	1	3/1/2019 4:43:23 PM
EPA METHOD 300.0: ANIONS						Analyst: smb
Chloride	100	60		mg/Kg	20	3/1/2019 9:40:57 PM

Refer to the QC Summary report and sample login checklist for flagged QC data and preservation information.

Qualifiers:	*	Value exceeds Maximum Contaminant Level.	B	Analyte detected in the associated Method Blank
	D	Sample Diluted Due to Matrix	E	Value above quantitation range
	H	Holding times for preparation or analysis exceeded	J	Analyte detected below quantitation limits
	ND	Not Detected at the Reporting Limit	P	Sample pH Not In Range
	PQL	Practical Quantitative Limit	RL	Reporting Detection Limit
	S	% Recovery outside of range due to dilution or matrix	W	Sample container temperature is out of limit as specified

Page 21 of 57

Analytical Report

Lab Order 1902B92

Date Reported: 3/5/2019

Hall Environmental Analysis Laboratory, Inc.

CLIENT: WPX Energy

Client Sample ID: SP22

Project: LVP SWD

Collection Date: 2/27/2019

Lab ID: 1902B92-022

Matrix: SOIL

Received Date: 2/28/2019 8:55:00 AM

Analyses	Result	RL	Qual	Units	DF	Date Analyzed
EPA METHOD 8015M/D: DIESEL RANGE ORGANICS						Analyst: CLP
Diesel Range Organics (DRO)	ND	10		mg/Kg	1	3/1/2019 7:31:25 PM
Motor Oil Range Organics (MRO)	ND	50		mg/Kg	1	3/1/2019 7:31:25 PM
Surr: DNOP	103	70-130		%Rec	1	3/1/2019 7:31:25 PM
EPA METHOD 8015D: GASOLINE RANGE						Analyst: NSB
Gasoline Range Organics (GRO)	ND	4.9		mg/Kg	1	3/2/2019 1:20:41 AM
Surr: BFB	96.0	73.8-119		%Rec	1	3/2/2019 1:20:41 AM
EPA METHOD 8021B: VOLATILES						Analyst: NSB
Benzene	ND	0.024		mg/Kg	1	3/2/2019 1:20:41 AM
Toluene	ND	0.049		mg/Kg	1	3/2/2019 1:20:41 AM
Ethylbenzene	ND	0.049		mg/Kg	1	3/2/2019 1:20:41 AM
Xylenes, Total	ND	0.098		mg/Kg	1	3/2/2019 1:20:41 AM
Surr: 4-Bromofluorobenzene	90.3	80-120		%Rec	1	3/2/2019 1:20:41 AM
EPA METHOD 300.0: ANIONS						Analyst: smb
Chloride	85	60		mg/Kg	20	3/1/2019 9:53:21 PM

Refer to the QC Summary report and sample login checklist for flagged QC data and preservation information.

Qualifiers:	*	Value exceeds Maximum Contaminant Level.	B	Analyte detected in the associated Method Blank
	D	Sample Diluted Due to Matrix	E	Value above quantitation range
	H	Holding times for preparation or analysis exceeded	J	Analyte detected below quantitation limits
	ND	Not Detected at the Reporting Limit	P	Sample pH Not In Range
	PQL	Practical Quantitative Limit	RL	Reporting Detection Limit
	S	% Recovery outside of range due to dilution or matrix	W	Sample container temperature is out of limit as specified

Page 22 of 57

Analytical Report

Lab Order 1902B92

Date Reported: 3/5/2019

Hall Environmental Analysis Laboratory, Inc.

CLIENT: WPX Energy

Client Sample ID: SP23

Project: LVP SWD

Collection Date: 2/27/2019

Lab ID: 1902B92-023

Matrix: SOIL

Received Date: 2/28/2019 8:55:00 AM

Analyses	Result	RL	Qual	Units	DF	Date Analyzed
EPA METHOD 8015M/D: DIESEL RANGE ORGANICS						Analyst: CLP
Diesel Range Organics (DRO)	ND	9.9		mg/Kg	1	3/1/2019 7:55:28 PM
Motor Oil Range Organics (MRO)	ND	50		mg/Kg	1	3/1/2019 7:55:28 PM
Surr: DNOP	113	70-130		%Rec	1	3/1/2019 7:55:28 PM
EPA METHOD 8015D: GASOLINE RANGE						Analyst: NSB
Gasoline Range Organics (GRO)	ND	4.9		mg/Kg	1	3/2/2019 1:44:12 AM
Surr: BFB	95.1	73.8-119		%Rec	1	3/2/2019 1:44:12 AM
EPA METHOD 8021B: VOLATILES						Analyst: NSB
Benzene	ND	0.025		mg/Kg	1	3/2/2019 1:44:12 AM
Toluene	ND	0.049		mg/Kg	1	3/2/2019 1:44:12 AM
Ethylbenzene	ND	0.049		mg/Kg	1	3/2/2019 1:44:12 AM
Xylenes, Total	ND	0.098		mg/Kg	1	3/2/2019 1:44:12 AM
Surr: 4-Bromofluorobenzene	89.5	80-120		%Rec	1	3/2/2019 1:44:12 AM
EPA METHOD 300.0: ANIONS						Analyst: smb
Chloride	560	60		mg/Kg	20	3/1/2019 10:55:24 PM

Refer to the QC Summary report and sample login checklist for flagged QC data and preservation information.

Qualifiers:	*	Value exceeds Maximum Contaminant Level.	B	Analyte detected in the associated Method Blank
	D	Sample Diluted Due to Matrix	E	Value above quantitation range
	H	Holding times for preparation or analysis exceeded	J	Analyte detected below quantitation limits
	ND	Not Detected at the Reporting Limit	P	Sample pH Not In Range
	PQL	Practical Quantitative Limit	RL	Reporting Detection Limit
	S	% Recovery outside of range due to dilution or matrix	W	Sample container temperature is out of limit as specified

Page 23 of 57

Analytical Report

Lab Order 1902B92

Date Reported: 3/5/2019

Hall Environmental Analysis Laboratory, Inc.

CLIENT: WPX Energy

Client Sample ID: SP24

Project: LVP SWD

Collection Date: 2/27/2019

Lab ID: 1902B92-024

Matrix: SOIL

Received Date: 2/28/2019 8:55:00 AM

Analyses	Result	RL	Qual	Units	DF	Date Analyzed
EPA METHOD 8015M/D: DIESEL RANGE ORGANICS						Analyst: CLP
Diesel Range Organics (DRO)	ND	9.9		mg/Kg	1	3/1/2019 8:19:24 PM
Motor Oil Range Organics (MRO)	ND	49		mg/Kg	1	3/1/2019 8:19:24 PM
Surr: DNOP	92.6	70-130		%Rec	1	3/1/2019 8:19:24 PM
EPA METHOD 8015D: GASOLINE RANGE						Analyst: NSB
Gasoline Range Organics (GRO)	ND	4.9		mg/Kg	1	3/2/2019 2:07:44 AM
Surr: BFB	94.5	73.8-119		%Rec	1	3/2/2019 2:07:44 AM
EPA METHOD 8021B: VOLATILES						Analyst: NSB
Benzene	ND	0.025		mg/Kg	1	3/2/2019 2:07:44 AM
Toluene	ND	0.049		mg/Kg	1	3/2/2019 2:07:44 AM
Ethylbenzene	ND	0.049		mg/Kg	1	3/2/2019 2:07:44 AM
Xylenes, Total	ND	0.098		mg/Kg	1	3/2/2019 2:07:44 AM
Surr: 4-Bromofluorobenzene	89.1	80-120		%Rec	1	3/2/2019 2:07:44 AM
EPA METHOD 300.0: ANIONS						Analyst: smb
Chloride	520	59		mg/Kg	20	3/1/2019 11:07:49 PM

Refer to the QC Summary report and sample login checklist for flagged QC data and preservation information.

Qualifiers:	*	Value exceeds Maximum Contaminant Level.	B	Analyte detected in the associated Method Blank
	D	Sample Diluted Due to Matrix	E	Value above quantitation range
	H	Holding times for preparation or analysis exceeded	J	Analyte detected below quantitation limits
	ND	Not Detected at the Reporting Limit	P	Sample pH Not In Range
	PQL	Practical Quantitative Limit	RL	Reporting Detection Limit
	S	% Recovery outside of range due to dilution or matrix	W	Sample container temperature is out of limit as specified

Page 24 of 57

Analytical Report

Lab Order 1902B92

Date Reported: 3/5/2019

Hall Environmental Analysis Laboratory, Inc.

CLIENT: WPX Energy

Client Sample ID: SP25

Project: LVP SWD

Collection Date: 2/27/2019

Lab ID: 1902B92-025

Matrix: SOIL

Received Date: 2/28/2019 8:55:00 AM

Analyses	Result	RL	Qual	Units	DF	Date Analyzed
EPA METHOD 8015M/D: DIESEL RANGE ORGANICS						Analyst: CLP
Diesel Range Organics (DRO)	ND	9.7		mg/Kg	1	3/1/2019 9:07:14 PM
Motor Oil Range Organics (MRO)	ND	48		mg/Kg	1	3/1/2019 9:07:14 PM
Surr: DNOP	106	70-130		%Rec	1	3/1/2019 9:07:14 PM
EPA METHOD 8015D: GASOLINE RANGE						Analyst: NSB
Gasoline Range Organics (GRO)	ND	4.8		mg/Kg	1	3/2/2019 2:31:17 AM
Surr: BFB	95.5	73.8-119		%Rec	1	3/2/2019 2:31:17 AM
EPA METHOD 8021B: VOLATILES						Analyst: NSB
Benzene	ND	0.024		mg/Kg	1	3/2/2019 2:31:17 AM
Toluene	ND	0.048		mg/Kg	1	3/2/2019 2:31:17 AM
Ethylbenzene	ND	0.048		mg/Kg	1	3/2/2019 2:31:17 AM
Xylenes, Total	ND	0.096		mg/Kg	1	3/2/2019 2:31:17 AM
Surr: 4-Bromofluorobenzene	90.0	80-120		%Rec	1	3/2/2019 2:31:17 AM
EPA METHOD 300.0: ANIONS						Analyst: smb
Chloride	500	61		mg/Kg	20	3/1/2019 11:20:14 PM

Refer to the QC Summary report and sample login checklist for flagged QC data and preservation information.

Qualifiers:	*	Value exceeds Maximum Contaminant Level.	B	Analyte detected in the associated Method Blank
	D	Sample Diluted Due to Matrix	E	Value above quantitation range
	H	Holding times for preparation or analysis exceeded	J	Analyte detected below quantitation limits
	ND	Not Detected at the Reporting Limit	P	Sample pH Not In Range
	PQL	Practical Quantitative Limit	RL	Reporting Detection Limit
	S	% Recovery outside of range due to dilution or matrix	W	Sample container temperature is out of limit as specified

Page 25 of 57

Analytical Report

Lab Order 1902B92

Date Reported: 3/5/2019

Hall Environmental Analysis Laboratory, Inc.

CLIENT: WPX Energy

Client Sample ID: SP26

Project: LVP SWD

Collection Date: 2/27/2019

Lab ID: 1902B92-026

Matrix: SOIL

Received Date: 2/28/2019 8:55:00 AM

Analyses	Result	RL	Qual	Units	DF	Date Analyzed
EPA METHOD 8015M/D: DIESEL RANGE ORGANICS						Analyst: CLP
Diesel Range Organics (DRO)	ND	9.8		mg/Kg	1	3/1/2019 10:18:49 PM
Motor Oil Range Organics (MRO)	ND	49		mg/Kg	1	3/1/2019 10:18:49 PM
Surr: DNOP	91.8	70-130		%Rec	1	3/1/2019 10:18:49 PM
EPA METHOD 8015D: GASOLINE RANGE						Analyst: NSB
Gasoline Range Organics (GRO)	ND	4.8		mg/Kg	1	3/2/2019 2:54:47 AM
Surr: BFB	93.1	73.8-119		%Rec	1	3/2/2019 2:54:47 AM
EPA METHOD 8021B: VOLATILES						Analyst: NSB
Benzene	ND	0.024		mg/Kg	1	3/2/2019 2:54:47 AM
Toluene	ND	0.048		mg/Kg	1	3/2/2019 2:54:47 AM
Ethylbenzene	ND	0.048		mg/Kg	1	3/2/2019 2:54:47 AM
Xylenes, Total	ND	0.096		mg/Kg	1	3/2/2019 2:54:47 AM
Surr: 4-Bromofluorobenzene	87.7	80-120		%Rec	1	3/2/2019 2:54:47 AM
EPA METHOD 300.0: ANIONS						Analyst: smb
Chloride	580	60		mg/Kg	20	3/1/2019 11:32:39 PM

Refer to the QC Summary report and sample login checklist for flagged QC data and preservation information.

Qualifiers:	*	Value exceeds Maximum Contaminant Level.	B	Analyte detected in the associated Method Blank
	D	Sample Diluted Due to Matrix	E	Value above quantitation range
	H	Holding times for preparation or analysis exceeded	J	Analyte detected below quantitation limits
	ND	Not Detected at the Reporting Limit	P	Sample pH Not In Range
	PQL	Practical Quantitative Limit	RL	Reporting Detection Limit
	S	% Recovery outside of range due to dilution or matrix	W	Sample container temperature is out of limit as specified

Page 26 of 57

Analytical Report

Lab Order 1902B92

Date Reported: 3/5/2019

Hall Environmental Analysis Laboratory, Inc.

CLIENT: WPX Energy

Client Sample ID: SP27

Project: LVP SWD

Collection Date: 2/27/2019

Lab ID: 1902B92-027

Matrix: SOIL

Received Date: 2/28/2019 8:55:00 AM

Analyses	Result	RL	Qual	Units	DF	Date Analyzed
EPA METHOD 8015M/D: DIESEL RANGE ORGANICS						Analyst: CLP
Diesel Range Organics (DRO)	ND	9.6		mg/Kg	1	3/1/2019 10:42:40 PM
Motor Oil Range Organics (MRO)	ND	48		mg/Kg	1	3/1/2019 10:42:40 PM
Surr: DNOP	109	70-130		%Rec	1	3/1/2019 10:42:40 PM
EPA METHOD 8015D: GASOLINE RANGE						Analyst: NSB
Gasoline Range Organics (GRO)	ND	4.9		mg/Kg	1	3/2/2019 3:18:18 AM
Surr: BFB	93.4	73.8-119		%Rec	1	3/2/2019 3:18:18 AM
EPA METHOD 8021B: VOLATILES						Analyst: NSB
Benzene	ND	0.024		mg/Kg	1	3/2/2019 3:18:18 AM
Toluene	ND	0.049		mg/Kg	1	3/2/2019 3:18:18 AM
Ethylbenzene	ND	0.049		mg/Kg	1	3/2/2019 3:18:18 AM
Xylenes, Total	ND	0.098		mg/Kg	1	3/2/2019 3:18:18 AM
Surr: 4-Bromofluorobenzene	87.2	80-120		%Rec	1	3/2/2019 3:18:18 AM
EPA METHOD 300.0: ANIONS						Analyst: smb
Chloride	110	60		mg/Kg	20	3/1/2019 11:45:03 PM

Refer to the QC Summary report and sample login checklist for flagged QC data and preservation information.

Qualifiers:	*	Value exceeds Maximum Contaminant Level.	B	Analyte detected in the associated Method Blank
	D	Sample Diluted Due to Matrix	E	Value above quantitation range
	H	Holding times for preparation or analysis exceeded	J	Analyte detected below quantitation limits
	ND	Not Detected at the Reporting Limit	P	Sample pH Not In Range
	PQL	Practical Quantitative Limit	RL	Reporting Detection Limit
	S	% Recovery outside of range due to dilution or matrix	W	Sample container temperature is out of limit as specified

Page 27 of 57

Analytical Report

Lab Order 1902B92

Date Reported: 3/5/2019

Hall Environmental Analysis Laboratory, Inc.

CLIENT: WPX Energy

Client Sample ID: SP28

Project: LVP SWD

Collection Date: 2/27/2019

Lab ID: 1902B92-028

Matrix: SOIL

Received Date: 2/28/2019 8:55:00 AM

Analyses	Result	RL	Qual	Units	DF	Date Analyzed
EPA METHOD 8015M/D: DIESEL RANGE ORGANICS						Analyst: CLP
Diesel Range Organics (DRO)	ND	9.5		mg/Kg	1	3/1/2019 11:06:29 PM
Motor Oil Range Organics (MRO)	ND	47		mg/Kg	1	3/1/2019 11:06:29 PM
Surr: DNOP	106	70-130		%Rec	1	3/1/2019 11:06:29 PM
EPA METHOD 8015D: GASOLINE RANGE						Analyst: NSB
Gasoline Range Organics (GRO)	ND	4.9		mg/Kg	1	3/2/2019 3:41:53 AM
Surr: BFB	95.7	73.8-119		%Rec	1	3/2/2019 3:41:53 AM
EPA METHOD 8021B: VOLATILES						Analyst: NSB
Benzene	ND	0.025		mg/Kg	1	3/2/2019 3:41:53 AM
Toluene	ND	0.049		mg/Kg	1	3/2/2019 3:41:53 AM
Ethylbenzene	ND	0.049		mg/Kg	1	3/2/2019 3:41:53 AM
Xylenes, Total	ND	0.099		mg/Kg	1	3/2/2019 3:41:53 AM
Surr: 4-Bromofluorobenzene	90.2	80-120		%Rec	1	3/2/2019 3:41:53 AM
EPA METHOD 300.0: ANIONS						Analyst: smb
Chloride	660	60		mg/Kg	20	3/1/2019 11:57:28 PM

Refer to the QC Summary report and sample login checklist for flagged QC data and preservation information.

Qualifiers:	*	Value exceeds Maximum Contaminant Level.	B	Analyte detected in the associated Method Blank
	D	Sample Diluted Due to Matrix	E	Value above quantitation range
	H	Holding times for preparation or analysis exceeded	J	Analyte detected below quantitation limits
	ND	Not Detected at the Reporting Limit	P	Sample pH Not In Range
	PQL	Practical Quantitative Limit	RL	Reporting Detection Limit
	S	% Recovery outside of range due to dilution or matrix	W	Sample container temperature is out of limit as specified

Page 28 of 57

Analytical Report

Lab Order 1902B92

Date Reported: 3/5/2019

Hall Environmental Analysis Laboratory, Inc.

CLIENT: WPX Energy

Client Sample ID: SP29

Project: LVP SWD

Collection Date: 2/27/2019

Lab ID: 1902B92-029

Matrix: SOIL

Received Date: 2/28/2019 8:55:00 AM

Analyses	Result	RL	Qual	Units	DF	Date Analyzed
EPA METHOD 8015M/D: DIESEL RANGE ORGANICS						Analyst: CLP
Diesel Range Organics (DRO)	ND	9.8		mg/Kg	1	3/1/2019 11:30:18 PM
Motor Oil Range Organics (MRO)	ND	49		mg/Kg	1	3/1/2019 11:30:18 PM
Surr: DNOP	134	70-130	S	%Rec	1	3/1/2019 11:30:18 PM
EPA METHOD 8015D: GASOLINE RANGE						Analyst: NSB
Gasoline Range Organics (GRO)	ND	5.0		mg/Kg	1	3/2/2019 4:05:23 AM
Surr: BFB	93.5	73.8-119		%Rec	1	3/2/2019 4:05:23 AM
EPA METHOD 8021B: VOLATILES						Analyst: NSB
Benzene	ND	0.025		mg/Kg	1	3/2/2019 4:05:23 AM
Toluene	ND	0.050		mg/Kg	1	3/2/2019 4:05:23 AM
Ethylbenzene	ND	0.050		mg/Kg	1	3/2/2019 4:05:23 AM
Xylenes, Total	ND	0.10		mg/Kg	1	3/2/2019 4:05:23 AM
Surr: 4-Bromofluorobenzene	87.7	80-120		%Rec	1	3/2/2019 4:05:23 AM
EPA METHOD 300.0: ANIONS						Analyst: smb
Chloride	71	60		mg/Kg	20	3/2/2019 12:09:52 AM

Refer to the QC Summary report and sample login checklist for flagged QC data and preservation information.

Qualifiers:	*	Value exceeds Maximum Contaminant Level.	B	Analyte detected in the associated Method Blank
	D	Sample Diluted Due to Matrix	E	Value above quantitation range
	H	Holding times for preparation or analysis exceeded	J	Analyte detected below quantitation limits
	ND	Not Detected at the Reporting Limit	P	Sample pH Not In Range
	PQL	Practical Quantitative Limit	RL	Reporting Detection Limit
	S	% Recovery outside of range due to dilution or matrix	W	Sample container temperature is out of limit as specified

Page 29 of 57

Analytical Report

Lab Order 1902B92

Date Reported: 3/5/2019

Hall Environmental Analysis Laboratory, Inc.

CLIENT: WPX Energy

Client Sample ID: SP30

Project: LVP SWD

Collection Date: 2/27/2019

Lab ID: 1902B92-030

Matrix: SOIL

Received Date: 2/28/2019 8:55:00 AM

Analyses	Result	RL	Qual	Units	DF	Date Analyzed
EPA METHOD 8015M/D: DIESEL RANGE ORGANICS						Analyst: CLP
Diesel Range Organics (DRO)	ND	9.8		mg/Kg	1	3/1/2019 11:54:05 PM
Motor Oil Range Organics (MRO)	ND	49		mg/Kg	1	3/1/2019 11:54:05 PM
Surr: DNOP	99.3	70-130		%Rec	1	3/1/2019 11:54:05 PM
EPA METHOD 8015D: GASOLINE RANGE						Analyst: NSB
Gasoline Range Organics (GRO)	ND	4.8		mg/Kg	1	3/2/2019 5:02:32 PM
Surr: BFB	96.3	73.8-119		%Rec	1	3/2/2019 5:02:32 PM
EPA METHOD 8021B: VOLATILES						Analyst: NSB
Benzene	ND	0.024		mg/Kg	1	3/2/2019 5:02:32 PM
Toluene	ND	0.048		mg/Kg	1	3/2/2019 5:02:32 PM
Ethylbenzene	ND	0.048		mg/Kg	1	3/2/2019 5:02:32 PM
Xylenes, Total	ND	0.096		mg/Kg	1	3/2/2019 5:02:32 PM
Surr: 4-Bromofluorobenzene	89.3	80-120		%Rec	1	3/2/2019 5:02:32 PM
EPA METHOD 300.0: ANIONS						Analyst: smb
Chloride	400	60		mg/Kg	20	3/2/2019 12:22:17 AM

Refer to the QC Summary report and sample login checklist for flagged QC data and preservation information.

Qualifiers:	*	Value exceeds Maximum Contaminant Level.	B	Analyte detected in the associated Method Blank
	D	Sample Diluted Due to Matrix	E	Value above quantitation range
	H	Holding times for preparation or analysis exceeded	J	Analyte detected below quantitation limits
	ND	Not Detected at the Reporting Limit	P	Sample pH Not In Range
	PQL	Practical Quantitative Limit	RL	Reporting Detection Limit
	S	% Recovery outside of range due to dilution or matrix	W	Sample container temperature is out of limit as specified

Page 30 of 57

Analytical Report

Lab Order 1902B92

Date Reported: 3/5/2019

Hall Environmental Analysis Laboratory, Inc.

CLIENT: WPX Energy

Client Sample ID: SP31

Project: LVP SWD

Collection Date: 2/27/2019

Lab ID: 1902B92-031

Matrix: SOIL

Received Date: 2/28/2019 8:55:00 AM

Analyses	Result	RL	Qual	Units	DF	Date Analyzed
EPA METHOD 8015M/D: DIESEL RANGE ORGANICS						Analyst: CLP
Diesel Range Organics (DRO)	ND	9.9		mg/Kg	1	3/2/2019 12:17:50 AM
Motor Oil Range Organics (MRO)	ND	49		mg/Kg	1	3/2/2019 12:17:50 AM
Surr: DNOP	109	70-130		%Rec	1	3/2/2019 12:17:50 AM
EPA METHOD 8015D: GASOLINE RANGE						Analyst: NSB
Gasoline Range Organics (GRO)	ND	5.0		mg/Kg	1	3/2/2019 5:25:49 PM
Surr: BFB	94.8	73.8-119		%Rec	1	3/2/2019 5:25:49 PM
EPA METHOD 8021B: VOLATILES						Analyst: NSB
Benzene	ND	0.025		mg/Kg	1	3/2/2019 5:25:49 PM
Toluene	ND	0.050		mg/Kg	1	3/2/2019 5:25:49 PM
Ethylbenzene	ND	0.050		mg/Kg	1	3/2/2019 5:25:49 PM
Xylenes, Total	ND	0.10		mg/Kg	1	3/2/2019 5:25:49 PM
Surr: 4-Bromofluorobenzene	88.1	80-120		%Rec	1	3/2/2019 5:25:49 PM
EPA METHOD 300.0: ANIONS						Analyst: smb
Chloride	390	61		mg/Kg	20	3/2/2019 12:34:42 AM

Refer to the QC Summary report and sample login checklist for flagged QC data and preservation information.

Qualifiers:	*	Value exceeds Maximum Contaminant Level.	B	Analyte detected in the associated Method Blank
	D	Sample Diluted Due to Matrix	E	Value above quantitation range
	H	Holding times for preparation or analysis exceeded	J	Analyte detected below quantitation limits
	ND	Not Detected at the Reporting Limit	P	Sample pH Not In Range
	PQL	Practical Quantitative Limit	RL	Reporting Detection Limit
	S	% Recovery outside of range due to dilution or matrix	W	Sample container temperature is out of limit as specified

Page 31 of 57

Analytical Report

Lab Order 1902B92

Date Reported: 3/5/2019

Hall Environmental Analysis Laboratory, Inc.

CLIENT: WPX Energy

Client Sample ID: SP32

Project: LVP SWD

Collection Date: 2/27/2019

Lab ID: 1902B92-032

Matrix: SOIL

Received Date: 2/28/2019 8:55:00 AM

Analyses	Result	RL	Qual	Units	DF	Date Analyzed
EPA METHOD 8015M/D: DIESEL RANGE ORGANICS						Analyst: CLP
Diesel Range Organics (DRO)	ND	10		mg/Kg	1	3/2/2019 12:41:35 AM
Motor Oil Range Organics (MRO)	ND	50		mg/Kg	1	3/2/2019 12:41:35 AM
Surr: DNOP	105	70-130		%Rec	1	3/2/2019 12:41:35 AM
EPA METHOD 8015D: GASOLINE RANGE						Analyst: NSB
Gasoline Range Organics (GRO)	ND	4.9		mg/Kg	1	3/2/2019 5:49:11 PM
Surr: BFB	94.6	73.8-119		%Rec	1	3/2/2019 5:49:11 PM
EPA METHOD 8021B: VOLATILES						Analyst: NSB
Benzene	ND	0.025		mg/Kg	1	3/2/2019 5:49:11 PM
Toluene	ND	0.049		mg/Kg	1	3/2/2019 5:49:11 PM
Ethylbenzene	ND	0.049		mg/Kg	1	3/2/2019 5:49:11 PM
Xylenes, Total	ND	0.098		mg/Kg	1	3/2/2019 5:49:11 PM
Surr: 4-Bromofluorobenzene	88.7	80-120		%Rec	1	3/2/2019 5:49:11 PM
EPA METHOD 300.0: ANIONS						Analyst: smb
Chloride	440	60		mg/Kg	20	3/2/2019 12:47:07 AM

Refer to the QC Summary report and sample login checklist for flagged QC data and preservation information.

Qualifiers:	*	Value exceeds Maximum Contaminant Level.	B	Analyte detected in the associated Method Blank
	D	Sample Diluted Due to Matrix	E	Value above quantitation range
	H	Holding times for preparation or analysis exceeded	J	Analyte detected below quantitation limits
	ND	Not Detected at the Reporting Limit	P	Sample pH Not In Range
	PQL	Practical Quantitative Limit	RL	Reporting Detection Limit
	S	% Recovery outside of range due to dilution or matrix	W	Sample container temperature is out of limit as specified

Page 32 of 57

Analytical Report

Lab Order 1902B92

Date Reported: 3/5/2019

Hall Environmental Analysis Laboratory, Inc.

CLIENT: WPX Energy

Client Sample ID: SP33

Project: LVP SWD

Collection Date: 2/27/2019

Lab ID: 1902B92-033

Matrix: SOIL

Received Date: 2/28/2019 8:55:00 AM

Analyses	Result	RL	Qual	Units	DF	Date Analyzed
EPA METHOD 8015M/D: DIESEL RANGE ORGANICS						Analyst: CLP
Diesel Range Organics (DRO)	ND	9.7		mg/Kg	1	3/2/2019 1:05:19 AM
Motor Oil Range Organics (MRO)	ND	49		mg/Kg	1	3/2/2019 1:05:19 AM
Surr: DNOP	138	70-130	S	%Rec	1	3/2/2019 1:05:19 AM
EPA METHOD 8015D: GASOLINE RANGE						Analyst: NSB
Gasoline Range Organics (GRO)	ND	4.9		mg/Kg	1	3/2/2019 6:12:37 PM
Surr: BFB	93.8	73.8-119		%Rec	1	3/2/2019 6:12:37 PM
EPA METHOD 8021B: VOLATILES						Analyst: NSB
Benzene	ND	0.024		mg/Kg	1	3/2/2019 6:12:37 PM
Toluene	ND	0.049		mg/Kg	1	3/2/2019 6:12:37 PM
Ethylbenzene	ND	0.049		mg/Kg	1	3/2/2019 6:12:37 PM
Xylenes, Total	ND	0.097		mg/Kg	1	3/2/2019 6:12:37 PM
Surr: 4-Bromofluorobenzene	87.6	80-120		%Rec	1	3/2/2019 6:12:37 PM
EPA METHOD 300.0: ANIONS						Analyst: smb
Chloride	ND	60		mg/Kg	20	3/2/2019 1:24:21 AM

Refer to the QC Summary report and sample login checklist for flagged QC data and preservation information.

Qualifiers:	*	Value exceeds Maximum Contaminant Level.	B	Analyte detected in the associated Method Blank
	D	Sample Diluted Due to Matrix	E	Value above quantitation range
	H	Holding times for preparation or analysis exceeded	J	Analyte detected below quantitation limits
	ND	Not Detected at the Reporting Limit	P	Sample pH Not In Range
	PQL	Practical Quantitative Limit	RL	Reporting Detection Limit
	S	% Recovery outside of range due to dilution or matrix	W	Sample container temperature is out of limit as specified

Page 33 of 57

Analytical Report

Lab Order 1902B92

Date Reported: 3/5/2019

Hall Environmental Analysis Laboratory, Inc.

CLIENT: WPX Energy

Client Sample ID: SP34

Project: LVP SWD

Collection Date: 2/27/2019

Lab ID: 1902B92-034

Matrix: SOIL

Received Date: 2/28/2019 8:55:00 AM

Analyses	Result	RL	Qual	Units	DF	Date Analyzed
EPA METHOD 8015M/D: DIESEL RANGE ORGANICS						Analyst: CLP
Diesel Range Organics (DRO)	ND	9.6		mg/Kg	1	3/2/2019 1:29:04 AM
Motor Oil Range Organics (MRO)	ND	48		mg/Kg	1	3/2/2019 1:29:04 AM
Surr: DNOP	110	70-130		%Rec	1	3/2/2019 1:29:04 AM
EPA METHOD 8015D: GASOLINE RANGE						Analyst: NSB
Gasoline Range Organics (GRO)	ND	4.7		mg/Kg	1	3/2/2019 6:36:02 PM
Surr: BFB	94.0	73.8-119		%Rec	1	3/2/2019 6:36:02 PM
EPA METHOD 8021B: VOLATILES						Analyst: NSB
Benzene	ND	0.023		mg/Kg	1	3/2/2019 6:36:02 PM
Toluene	ND	0.047		mg/Kg	1	3/2/2019 6:36:02 PM
Ethylbenzene	ND	0.047		mg/Kg	1	3/2/2019 6:36:02 PM
Xylenes, Total	ND	0.093		mg/Kg	1	3/2/2019 6:36:02 PM
Surr: 4-Bromofluorobenzene	88.0	80-120		%Rec	1	3/2/2019 6:36:02 PM
EPA METHOD 300.0: ANIONS						Analyst: smb
Chloride	ND	60		mg/Kg	20	3/2/2019 1:36:45 AM

Refer to the QC Summary report and sample login checklist for flagged QC data and preservation information.

Qualifiers:	*	Value exceeds Maximum Contaminant Level.	B	Analyte detected in the associated Method Blank
	D	Sample Diluted Due to Matrix	E	Value above quantitation range
	H	Holding times for preparation or analysis exceeded	J	Analyte detected below quantitation limits
	ND	Not Detected at the Reporting Limit	P	Sample pH Not In Range
	PQL	Practical Quantitative Limit	RL	Reporting Detection Limit
	S	% Recovery outside of range due to dilution or matrix	W	Sample container temperature is out of limit as specified

Page 34 of 57

Analytical Report

Lab Order 1902B92

Date Reported: 3/5/2019

Hall Environmental Analysis Laboratory, Inc.

CLIENT: WPX Energy

Client Sample ID: SP35

Project: LVP SWD

Collection Date: 2/27/2019

Lab ID: 1902B92-035

Matrix: SOIL

Received Date: 2/28/2019 8:55:00 AM

Analyses	Result	RL	Qual	Units	DF	Date Analyzed
EPA METHOD 8015M/D: DIESEL RANGE ORGANICS						Analyst: CLP
Diesel Range Organics (DRO)	ND	9.9		mg/Kg	1	3/2/2019 1:52:49 AM
Motor Oil Range Organics (MRO)	ND	49		mg/Kg	1	3/2/2019 1:52:49 AM
Surr: DNOP	133	70-130	S	%Rec	1	3/2/2019 1:52:49 AM
EPA METHOD 8015D: GASOLINE RANGE						Analyst: NSB
Gasoline Range Organics (GRO)	ND	4.7		mg/Kg	1	3/2/2019 6:59:22 PM
Surr: BFB	95.0	73.8-119		%Rec	1	3/2/2019 6:59:22 PM
EPA METHOD 8021B: VOLATILES						Analyst: NSB
Benzene	ND	0.024		mg/Kg	1	3/2/2019 6:59:22 PM
Toluene	ND	0.047		mg/Kg	1	3/2/2019 6:59:22 PM
Ethylbenzene	ND	0.047		mg/Kg	1	3/2/2019 6:59:22 PM
Xylenes, Total	ND	0.095		mg/Kg	1	3/2/2019 6:59:22 PM
Surr: 4-Bromofluorobenzene	88.6	80-120		%Rec	1	3/2/2019 6:59:22 PM
EPA METHOD 300.0: ANIONS						Analyst: smb
Chloride	130	60		mg/Kg	20	3/2/2019 1:49:09 AM

Refer to the QC Summary report and sample login checklist for flagged QC data and preservation information.

Qualifiers:	*	Value exceeds Maximum Contaminant Level.	B	Analyte detected in the associated Method Blank
	D	Sample Diluted Due to Matrix	E	Value above quantitation range
	H	Holding times for preparation or analysis exceeded	J	Analyte detected below quantitation limits
	ND	Not Detected at the Reporting Limit	P	Sample pH Not In Range
	PQL	Practical Quantitative Limit	RL	Reporting Detection Limit
	S	% Recovery outside of range due to dilution or matrix	W	Sample container temperature is out of limit as specified

Page 35 of 57

Analytical Report

Lab Order 1902B92

Date Reported: 3/5/2019

Hall Environmental Analysis Laboratory, Inc.

CLIENT: WPX Energy

Client Sample ID: SP36

Project: LVP SWD

Collection Date: 2/27/2019

Lab ID: 1902B92-036

Matrix: SOIL

Received Date: 2/28/2019 8:55:00 AM

Analyses	Result	RL	Qual	Units	DF	Date Analyzed
EPA METHOD 8015M/D: DIESEL RANGE ORGANICS						Analyst: CLP
Diesel Range Organics (DRO)	44	9.8		mg/Kg	1	3/2/2019 2:16:31 AM
Motor Oil Range Organics (MRO)	110	49		mg/Kg	1	3/2/2019 2:16:31 AM
Surr: DNOP	120	70-130		%Rec	1	3/2/2019 2:16:31 AM
EPA METHOD 8015D: GASOLINE RANGE						Analyst: NSB
Gasoline Range Organics (GRO)	ND	5.0		mg/Kg	1	3/2/2019 7:22:48 PM
Surr: BFB	95.0	73.8-119		%Rec	1	3/2/2019 7:22:48 PM
EPA METHOD 8021B: VOLATILES						Analyst: NSB
Benzene	ND	0.025		mg/Kg	1	3/2/2019 7:22:48 PM
Toluene	ND	0.050		mg/Kg	1	3/2/2019 7:22:48 PM
Ethylbenzene	ND	0.050		mg/Kg	1	3/2/2019 7:22:48 PM
Xylenes, Total	ND	0.10		mg/Kg	1	3/2/2019 7:22:48 PM
Surr: 4-Bromofluorobenzene	89.9	80-120		%Rec	1	3/2/2019 7:22:48 PM
EPA METHOD 300.0: ANIONS						Analyst: MRA
Chloride	530	60		mg/Kg	20	3/1/2019 11:38:59 PM

Refer to the QC Summary report and sample login checklist for flagged QC data and preservation information.

Qualifiers:	*	Value exceeds Maximum Contaminant Level.	B	Analyte detected in the associated Method Blank
	D	Sample Diluted Due to Matrix	E	Value above quantitation range
	H	Holding times for preparation or analysis exceeded	J	Analyte detected below quantitation limits
	ND	Not Detected at the Reporting Limit	P	Sample pH Not In Range
	PQL	Practical Quantitative Limit	RL	Reporting Detection Limit
	S	% Recovery outside of range due to dilution or matrix	W	Sample container temperature is out of limit as specified

Page 36 of 57

Analytical Report

Lab Order 1902B92

Date Reported: 3/5/2019

Hall Environmental Analysis Laboratory, Inc.

CLIENT: WPX Energy

Client Sample ID: SP37

Project: LVP SWD

Collection Date: 2/27/2019

Lab ID: 1902B92-037

Matrix: SOIL

Received Date: 2/28/2019 8:55:00 AM

Analyses	Result	RL	Qual	Units	DF	Date Analyzed
EPA METHOD 8015M/D: DIESEL RANGE ORGANICS						Analyst: CLP
Diesel Range Organics (DRO)	ND	9.4		mg/Kg	1	3/2/2019 2:40:15 AM
Motor Oil Range Organics (MRO)	ND	47		mg/Kg	1	3/2/2019 2:40:15 AM
Surr: DNOP	98.9	70-130		%Rec	1	3/2/2019 2:40:15 AM
EPA METHOD 8015D: GASOLINE RANGE						Analyst: NSB
Gasoline Range Organics (GRO)	ND	4.8		mg/Kg	1	3/2/2019 7:46:10 PM
Surr: BFB	96.7	73.8-119		%Rec	1	3/2/2019 7:46:10 PM
EPA METHOD 8021B: VOLATILES						Analyst: NSB
Benzene	ND	0.024		mg/Kg	1	3/2/2019 7:46:10 PM
Toluene	ND	0.048		mg/Kg	1	3/2/2019 7:46:10 PM
Ethylbenzene	ND	0.048		mg/Kg	1	3/2/2019 7:46:10 PM
Xylenes, Total	ND	0.097		mg/Kg	1	3/2/2019 7:46:10 PM
Surr: 4-Bromofluorobenzene	91.2	80-120		%Rec	1	3/2/2019 7:46:10 PM
EPA METHOD 300.0: ANIONS						Analyst: MRA
Chloride	90	60		mg/Kg	20	3/2/2019 12:16:13 AM

Refer to the QC Summary report and sample login checklist for flagged QC data and preservation information.

Qualifiers:	*	Value exceeds Maximum Contaminant Level.	B	Analyte detected in the associated Method Blank
	D	Sample Diluted Due to Matrix	E	Value above quantitation range
	H	Holding times for preparation or analysis exceeded	J	Analyte detected below quantitation limits
	ND	Not Detected at the Reporting Limit	P	Sample pH Not In Range
	PQL	Practical Quantitative Limit	RL	Reporting Detection Limit
	S	% Recovery outside of range due to dilution or matrix	W	Sample container temperature is out of limit as specified

Page 37 of 57

Analytical Report

Lab Order 1902B92

Date Reported: 3/5/2019

Hall Environmental Analysis Laboratory, Inc.

CLIENT: WPX Energy

Client Sample ID: SP38

Project: LVP SWD

Collection Date: 2/27/2019

Lab ID: 1902B92-038

Matrix: SOIL

Received Date: 2/28/2019 8:55:00 AM

Analyses	Result	RL	Qual	Units	DF	Date Analyzed
EPA METHOD 8015M/D: DIESEL RANGE ORGANICS						Analyst: CLP
Diesel Range Organics (DRO)	ND	9.5		mg/Kg	1	3/2/2019 3:03:56 AM
Motor Oil Range Organics (MRO)	ND	48		mg/Kg	1	3/2/2019 3:03:56 AM
Surr: DNOP	93.3	70-130		%Rec	1	3/2/2019 3:03:56 AM
EPA METHOD 8015D: GASOLINE RANGE						Analyst: NSB
Gasoline Range Organics (GRO)	ND	4.9		mg/Kg	1	3/2/2019 9:43:25 PM
Surr: BFB	97.0	73.8-119		%Rec	1	3/2/2019 9:43:25 PM
EPA METHOD 8021B: VOLATILES						Analyst: NSB
Benzene	ND	0.024		mg/Kg	1	3/2/2019 9:43:25 PM
Toluene	ND	0.049		mg/Kg	1	3/2/2019 9:43:25 PM
Ethylbenzene	ND	0.049		mg/Kg	1	3/2/2019 9:43:25 PM
Xylenes, Total	ND	0.098		mg/Kg	1	3/2/2019 9:43:25 PM
Surr: 4-Bromofluorobenzene	91.1	80-120		%Rec	1	3/2/2019 9:43:25 PM
EPA METHOD 300.0: ANIONS						Analyst: MRA
Chloride	270	60		mg/Kg	20	3/2/2019 12:28:37 AM

Refer to the QC Summary report and sample login checklist for flagged QC data and preservation information.

Qualifiers:	*	Value exceeds Maximum Contaminant Level.	B	Analyte detected in the associated Method Blank
	D	Sample Diluted Due to Matrix	E	Value above quantitation range
	H	Holding times for preparation or analysis exceeded	J	Analyte detected below quantitation limits
	ND	Not Detected at the Reporting Limit	P	Sample pH Not In Range
	PQL	Practical Quantitative Limit	RL	Reporting Detection Limit
	S	% Recovery outside of range due to dilution or matrix	W	Sample container temperature is out of limit as specified

Page 38 of 57

Analytical Report

Lab Order 1902B92

Date Reported: 3/5/2019

Hall Environmental Analysis Laboratory, Inc.

CLIENT: WPX Energy

Client Sample ID: SP39

Project: LVP SWD

Collection Date: 2/27/2019

Lab ID: 1902B92-039

Matrix: SOIL

Received Date: 2/28/2019 8:55:00 AM

Analyses	Result	RL	Qual	Units	DF	Date Analyzed
EPA METHOD 8015M/D: DIESEL RANGE ORGANICS						Analyst: CLP
Diesel Range Organics (DRO)	ND	9.7		mg/Kg	1	3/2/2019 3:27:38 AM
Motor Oil Range Organics (MRO)	ND	48		mg/Kg	1	3/2/2019 3:27:38 AM
Surr: DNOP	100	70-130		%Rec	1	3/2/2019 3:27:38 AM
EPA METHOD 8015D: GASOLINE RANGE						Analyst: NSB
Gasoline Range Organics (GRO)	ND	4.8		mg/Kg	1	3/2/2019 10:07:02 PM
Surr: BFB	93.4	73.8-119		%Rec	1	3/2/2019 10:07:02 PM
EPA METHOD 8021B: VOLATILES						Analyst: NSB
Benzene	ND	0.024		mg/Kg	1	3/2/2019 10:07:02 PM
Toluene	ND	0.048		mg/Kg	1	3/2/2019 10:07:02 PM
Ethylbenzene	ND	0.048		mg/Kg	1	3/2/2019 10:07:02 PM
Xylenes, Total	ND	0.097		mg/Kg	1	3/2/2019 10:07:02 PM
Surr: 4-Bromofluorobenzene	87.6	80-120		%Rec	1	3/2/2019 10:07:02 PM
EPA METHOD 300.0: ANIONS						Analyst: MRA
Chloride	360	60		mg/Kg	20	3/2/2019 1:05:52 AM

Refer to the QC Summary report and sample login checklist for flagged QC data and preservation information.

Qualifiers:	*	Value exceeds Maximum Contaminant Level.	B	Analyte detected in the associated Method Blank
	D	Sample Diluted Due to Matrix	E	Value above quantitation range
	H	Holding times for preparation or analysis exceeded	J	Analyte detected below quantitation limits
	ND	Not Detected at the Reporting Limit	P	Sample pH Not In Range
	PQL	Practical Quantitative Limit	RL	Reporting Detection Limit
	S	% Recovery outside of range due to dilution or matrix	W	Sample container temperature is out of limit as specified

Page 39 of 57

Analytical Report

Lab Order 1902B92

Date Reported: 3/5/2019

Hall Environmental Analysis Laboratory, Inc.

CLIENT: WPX Energy

Client Sample ID: SP40

Project: LVP SWD

Collection Date: 2/27/2019

Lab ID: 1902B92-040

Matrix: SOIL

Received Date: 2/28/2019 8:55:00 AM

Analyses	Result	RL	Qual	Units	DF	Date Analyzed
EPA METHOD 8015M/D: DIESEL RANGE ORGANICS						Analyst: CLP
Diesel Range Organics (DRO)	ND	10		mg/Kg	1	3/2/2019 3:51:20 AM
Motor Oil Range Organics (MRO)	ND	50		mg/Kg	1	3/2/2019 3:51:20 AM
Surr: DNOP	125	70-130		%Rec	1	3/2/2019 3:51:20 AM
EPA METHOD 8015D: GASOLINE RANGE						Analyst: NSB
Gasoline Range Organics (GRO)	ND	5.0		mg/Kg	1	3/1/2019 5:14:20 PM
Surr: BFB	92.5	73.8-119		%Rec	1	3/1/2019 5:14:20 PM
EPA METHOD 8021B: VOLATILES						Analyst: NSB
Benzene	ND	0.025		mg/Kg	1	3/1/2019 5:14:20 PM
Toluene	ND	0.050		mg/Kg	1	3/1/2019 5:14:20 PM
Ethylbenzene	ND	0.050		mg/Kg	1	3/1/2019 5:14:20 PM
Xylenes, Total	ND	0.099		mg/Kg	1	3/1/2019 5:14:20 PM
Surr: 4-Bromofluorobenzene	99.2	80-120		%Rec	1	3/1/2019 5:14:20 PM
EPA METHOD 300.0: ANIONS						Analyst: MRA
Chloride	750	60		mg/Kg	20	3/2/2019 1:18:16 AM

Refer to the QC Summary report and sample login checklist for flagged QC data and preservation information.

Qualifiers:	*	Value exceeds Maximum Contaminant Level.	B	Analyte detected in the associated Method Blank
	D	Sample Diluted Due to Matrix	E	Value above quantitation range
	H	Holding times for preparation or analysis exceeded	J	Analyte detected below quantitation limits
	ND	Not Detected at the Reporting Limit	P	Sample pH Not In Range
	PQL	Practical Quantitative Limit	RL	Reporting Detection Limit
	S	% Recovery outside of range due to dilution or matrix	W	Sample container temperature is out of limit as specified

Page 40 of 57

Analytical Report

Lab Order 1902B92

Date Reported: 3/5/2019

Hall Environmental Analysis Laboratory, Inc.

CLIENT: WPX Energy

Client Sample ID: SP41

Project: LVP SWD

Collection Date: 2/27/2019

Lab ID: 1902B92-041

Matrix: SOIL

Received Date: 2/28/2019 8:55:00 AM

Analyses	Result	RL	Qual	Units	DF	Date Analyzed
EPA METHOD 8015M/D: DIESEL RANGE ORGANICS						Analyst: CLP
Diesel Range Organics (DRO)	ND	9.3		mg/Kg	1	3/2/2019 4:15:01 AM
Motor Oil Range Organics (MRO)	ND	47		mg/Kg	1	3/2/2019 4:15:01 AM
Surr: DNOP	104	70-130		%Rec	1	3/2/2019 4:15:01 AM
EPA METHOD 8015D: GASOLINE RANGE						Analyst: NSB
Gasoline Range Organics (GRO)	ND	4.8		mg/Kg	1	3/1/2019 6:23:02 PM
Surr: BFB	90.1	73.8-119		%Rec	1	3/1/2019 6:23:02 PM
EPA METHOD 8021B: VOLATILES						Analyst: NSB
Benzene	ND	0.024		mg/Kg	1	3/1/2019 6:23:02 PM
Toluene	ND	0.048		mg/Kg	1	3/1/2019 6:23:02 PM
Ethylbenzene	ND	0.048		mg/Kg	1	3/1/2019 6:23:02 PM
Xylenes, Total	ND	0.096		mg/Kg	1	3/1/2019 6:23:02 PM
Surr: 4-Bromofluorobenzene	96.5	80-120		%Rec	1	3/1/2019 6:23:02 PM
EPA METHOD 300.0: ANIONS						Analyst: MRA
Chloride	98	60		mg/Kg	20	3/2/2019 1:30:41 AM

Refer to the QC Summary report and sample login checklist for flagged QC data and preservation information.

Qualifiers:	*	Value exceeds Maximum Contaminant Level.	B	Analyte detected in the associated Method Blank
	D	Sample Diluted Due to Matrix	E	Value above quantitation range
	H	Holding times for preparation or analysis exceeded	J	Analyte detected below quantitation limits
	ND	Not Detected at the Reporting Limit	P	Sample pH Not In Range
	PQL	Practical Quantitative Limit	RL	Reporting Detection Limit
	S	% Recovery outside of range due to dilution or matrix	W	Sample container temperature is out of limit as specified

Page 41 of 57

Analytical Report

Lab Order 1902B92

Date Reported: 3/5/2019

Hall Environmental Analysis Laboratory, Inc.

CLIENT: WPX Energy

Client Sample ID: SP42

Project: LVP SWD

Collection Date: 2/27/2019

Lab ID: 1902B92-042

Matrix: SOIL

Received Date: 2/28/2019 8:55:00 AM

Analyses	Result	RL	Qual	Units	DF	Date Analyzed
EPA METHOD 8015M/D: DIESEL RANGE ORGANICS						Analyst: CLP
Diesel Range Organics (DRO)	ND	10		mg/Kg	1	3/2/2019 4:38:42 AM
Motor Oil Range Organics (MRO)	ND	50		mg/Kg	1	3/2/2019 4:38:42 AM
Surr: DNOP	106	70-130		%Rec	1	3/2/2019 4:38:42 AM
EPA METHOD 8015D: GASOLINE RANGE						Analyst: NSB
Gasoline Range Organics (GRO)	ND	4.7		mg/Kg	1	3/1/2019 11:42:17 PM
Surr: BFB	89.9	73.8-119		%Rec	1	3/1/2019 11:42:17 PM
EPA METHOD 8021B: VOLATILES						Analyst: NSB
Benzene	ND	0.023		mg/Kg	1	3/1/2019 11:42:17 PM
Toluene	ND	0.047		mg/Kg	1	3/1/2019 11:42:17 PM
Ethylbenzene	ND	0.047		mg/Kg	1	3/1/2019 11:42:17 PM
Xylenes, Total	ND	0.093		mg/Kg	1	3/1/2019 11:42:17 PM
Surr: 4-Bromofluorobenzene	94.2	80-120		%Rec	1	3/1/2019 11:42:17 PM
EPA METHOD 300.0: ANIONS						Analyst: MRA
Chloride	77	60		mg/Kg	20	3/2/2019 1:43:06 AM

Refer to the QC Summary report and sample login checklist for flagged QC data and preservation information.

Qualifiers:	*	Value exceeds Maximum Contaminant Level.	B	Analyte detected in the associated Method Blank
	D	Sample Diluted Due to Matrix	E	Value above quantitation range
	H	Holding times for preparation or analysis exceeded	J	Analyte detected below quantitation limits
	ND	Not Detected at the Reporting Limit	P	Sample pH Not In Range
	PQL	Practical Quantitative Limit	RL	Reporting Detection Limit
	S	% Recovery outside of range due to dilution or matrix	W	Sample container temperature is out of limit as specified

Page 42 of 57

Analytical Report

Lab Order 1902B92

Date Reported: 3/5/2019

Hall Environmental Analysis Laboratory, Inc.

CLIENT: WPX Energy

Client Sample ID: SP43

Project: LVP SWD

Collection Date: 2/27/2019

Lab ID: 1902B92-043

Matrix: SOIL

Received Date: 2/28/2019 8:55:00 AM

Analyses	Result	RL	Qual	Units	DF	Date Analyzed
EPA METHOD 8015M/D: DIESEL RANGE ORGANICS						Analyst: CLP
Diesel Range Organics (DRO)	ND	9.7		mg/Kg	1	3/2/2019 5:02:24 AM
Motor Oil Range Organics (MRO)	ND	48		mg/Kg	1	3/2/2019 5:02:24 AM
Surr: DNOP	122	70-130		%Rec	1	3/2/2019 5:02:24 AM
EPA METHOD 8015D: GASOLINE RANGE						Analyst: NSB
Gasoline Range Organics (GRO)	ND	4.6		mg/Kg	1	3/2/2019 12:05:04 AM
Surr: BFB	92.9	73.8-119		%Rec	1	3/2/2019 12:05:04 AM
EPA METHOD 8021B: VOLATILES						Analyst: NSB
Benzene	ND	0.023		mg/Kg	1	3/2/2019 12:05:04 AM
Toluene	ND	0.046		mg/Kg	1	3/2/2019 12:05:04 AM
Ethylbenzene	ND	0.046		mg/Kg	1	3/2/2019 12:05:04 AM
Xylenes, Total	ND	0.093		mg/Kg	1	3/2/2019 12:05:04 AM
Surr: 4-Bromofluorobenzene	96.8	80-120		%Rec	1	3/2/2019 12:05:04 AM
EPA METHOD 300.0: ANIONS						Analyst: MRA
Chloride	130	61		mg/Kg	20	3/2/2019 1:55:30 AM

Refer to the QC Summary report and sample login checklist for flagged QC data and preservation information.

Qualifiers:	*	Value exceeds Maximum Contaminant Level.	B	Analyte detected in the associated Method Blank
	D	Sample Diluted Due to Matrix	E	Value above quantitation range
	H	Holding times for preparation or analysis exceeded	J	Analyte detected below quantitation limits
	ND	Not Detected at the Reporting Limit	P	Sample pH Not In Range
	PQL	Practical Quantitative Limit	RL	Reporting Detection Limit
	S	% Recovery outside of range due to dilution or matrix	W	Sample container temperature is out of limit as specified

Page 43 of 57

Analytical Report

Lab Order 1902B92

Date Reported: 3/5/2019

Hall Environmental Analysis Laboratory, Inc.

CLIENT: WPX Energy

Client Sample ID: SP44

Project: LVP SWD

Collection Date: 2/27/2019

Lab ID: 1902B92-044

Matrix: SOIL

Received Date: 2/28/2019 8:55:00 AM

Analyses	Result	RL	Qual	Units	DF	Date Analyzed
EPA METHOD 8015M/D: DIESEL RANGE ORGANICS						Analyst: CLP
Diesel Range Organics (DRO)	ND	9.6		mg/Kg	1	3/2/2019 5:26:06 AM
Motor Oil Range Organics (MRO)	ND	48		mg/Kg	1	3/2/2019 5:26:06 AM
Surr: DNOP	96.5	70-130		%Rec	1	3/2/2019 5:26:06 AM
EPA METHOD 8015D: GASOLINE RANGE						Analyst: NSB
Gasoline Range Organics (GRO)	ND	4.6		mg/Kg	1	3/2/2019 12:27:49 AM
Surr: BFB	93.8	73.8-119		%Rec	1	3/2/2019 12:27:49 AM
EPA METHOD 8021B: VOLATILES						Analyst: NSB
Benzene	ND	0.023		mg/Kg	1	3/2/2019 12:27:49 AM
Toluene	ND	0.046		mg/Kg	1	3/2/2019 12:27:49 AM
Ethylbenzene	ND	0.046		mg/Kg	1	3/2/2019 12:27:49 AM
Xylenes, Total	ND	0.093		mg/Kg	1	3/2/2019 12:27:49 AM
Surr: 4-Bromofluorobenzene	97.8	80-120		%Rec	1	3/2/2019 12:27:49 AM
EPA METHOD 300.0: ANIONS						Analyst: MRA
Chloride	63	60		mg/Kg	20	3/2/2019 2:07:55 AM

Refer to the QC Summary report and sample login checklist for flagged QC data and preservation information.

Qualifiers:	*	Value exceeds Maximum Contaminant Level.	B	Analyte detected in the associated Method Blank
	D	Sample Diluted Due to Matrix	E	Value above quantitation range
	H	Holding times for preparation or analysis exceeded	J	Analyte detected below quantitation limits
	ND	Not Detected at the Reporting Limit	P	Sample pH Not In Range
	PQL	Practical Quantitative Limit	RL	Reporting Detection Limit
	S	% Recovery outside of range due to dilution or matrix	W	Sample container temperature is out of limit as specified

Page 44 of 57

Analytical Report

Lab Order 1902B92

Date Reported: 3/5/2019

Hall Environmental Analysis Laboratory, Inc.

CLIENT: WPX Energy

Client Sample ID: SP45

Project: LVP SWD

Collection Date: 2/27/2019

Lab ID: 1902B92-045

Matrix: SOIL

Received Date: 2/28/2019 8:55:00 AM

Analyses	Result	RL	Qual	Units	DF	Date Analyzed
EPA METHOD 8015M/D: DIESEL RANGE ORGANICS						Analyst: Irm
Diesel Range Organics (DRO)	ND	10		mg/Kg	1	3/1/2019 9:56:13 PM
Motor Oil Range Organics (MRO)	ND	50		mg/Kg	1	3/1/2019 9:56:13 PM
Surr: DNOP	95.0	70-130		%Rec	1	3/1/2019 9:56:13 PM
EPA METHOD 8015D: GASOLINE RANGE						Analyst: NSB
Gasoline Range Organics (GRO)	ND	4.8		mg/Kg	1	3/2/2019 1:58:56 AM
Surr: BFB	94.9	73.8-119		%Rec	1	3/2/2019 1:58:56 AM
EPA METHOD 8021B: VOLATILES						Analyst: NSB
Benzene	ND	0.024		mg/Kg	1	3/2/2019 1:58:56 AM
Toluene	ND	0.048		mg/Kg	1	3/2/2019 1:58:56 AM
Ethylbenzene	ND	0.048		mg/Kg	1	3/2/2019 1:58:56 AM
Xylenes, Total	ND	0.097		mg/Kg	1	3/2/2019 1:58:56 AM
Surr: 4-Bromofluorobenzene	98.2	80-120		%Rec	1	3/2/2019 1:58:56 AM
EPA METHOD 300.0: ANIONS						Analyst: MRA
Chloride	130	60		mg/Kg	20	3/2/2019 2:20:19 AM

Refer to the QC Summary report and sample login checklist for flagged QC data and preservation information.

Qualifiers:	*	Value exceeds Maximum Contaminant Level.	B	Analyte detected in the associated Method Blank
	D	Sample Diluted Due to Matrix	E	Value above quantitation range
	H	Holding times for preparation or analysis exceeded	J	Analyte detected below quantitation limits
	ND	Not Detected at the Reporting Limit	P	Sample pH Not In Range
	PQL	Practical Quantitative Limit	RL	Reporting Detection Limit
	S	% Recovery outside of range due to dilution or matrix	W	Sample container temperature is out of limit as specified

Page 45 of 57

QC SUMMARY REPORT**Hall Environmental Analysis Laboratory, Inc.**

WO#: 1902B92

05-Mar-19

Client: WPX Energy**Project:** LVP SWD

Sample ID: MB-43454	SampType: MBLK	TestCode: EPA Method 300.0: Anions								
Client ID: PBS	Batch ID: 43454	RunNo: 58059								
Prep Date: 3/1/2019	Analysis Date: 3/1/2019	SeqNo: 1945532	Units: mg/Kg							
Analyte	Result	PQL	SPK value	SPK Ref Val	%REC	LowLimit	HighLimit	%RPD	RPDLimit	Qual
Chloride	ND	1.5								

Sample ID: LCS-43454	SampType: LCS	TestCode: EPA Method 300.0: Anions								
Client ID: LCSS	Batch ID: 43454	RunNo: 58059								
Prep Date: 3/1/2019	Analysis Date: 3/1/2019	SeqNo: 1945533	Units: mg/Kg							
Analyte	Result	PQL	SPK value	SPK Ref Val	%REC	LowLimit	HighLimit	%RPD	RPDLimit	Qual
Chloride	14	1.5	15.00	0	95.8	90	110			

Sample ID: MB-43441	SampType: mblk	TestCode: EPA Method 300.0: Anions								
Client ID: PBS	Batch ID: 43441	RunNo: 58054								
Prep Date: 3/1/2019	Analysis Date: 3/1/2019	SeqNo: 1945592	Units: mg/Kg							
Analyte	Result	PQL	SPK value	SPK Ref Val	%REC	LowLimit	HighLimit	%RPD	RPDLimit	Qual
Chloride	ND	1.5								

Sample ID: LCS-43441	SampType: lcs	TestCode: EPA Method 300.0: Anions								
Client ID: LCSS	Batch ID: 43441	RunNo: 58054								
Prep Date: 3/1/2019	Analysis Date: 3/1/2019	SeqNo: 1945593	Units: mg/Kg							
Analyte	Result	PQL	SPK value	SPK Ref Val	%REC	LowLimit	HighLimit	%RPD	RPDLimit	Qual
Chloride	14	1.5	15.00	0	94.8	90	110			

Sample ID: MB-43449	SampType: mblk	TestCode: EPA Method 300.0: Anions								
Client ID: PBS	Batch ID: 43449	RunNo: 58054								
Prep Date: 3/1/2019	Analysis Date: 3/1/2019	SeqNo: 1945622	Units: mg/Kg							
Analyte	Result	PQL	SPK value	SPK Ref Val	%REC	LowLimit	HighLimit	%RPD	RPDLimit	Qual
Chloride	ND	1.5								

Sample ID: LCS-43449	SampType: lcs	TestCode: EPA Method 300.0: Anions								
Client ID: LCSS	Batch ID: 43449	RunNo: 58054								
Prep Date: 3/1/2019	Analysis Date: 3/1/2019	SeqNo: 1945623	Units: mg/Kg							
Analyte	Result	PQL	SPK value	SPK Ref Val	%REC	LowLimit	HighLimit	%RPD	RPDLimit	Qual
Chloride	14	1.5	15.00	0	94.2	90	110			

Qualifiers:

* Value exceeds Maximum Contaminant Level.

D Sample Diluted Due to Matrix

H Holding times for preparation or analysis exceeded

ND Not Detected at the Reporting Limit

PQL Practical Quantitative Limit

S % Recovery outside of range due to dilution or matrix

B Analyte detected in the associated Method Blank

E Value above quantitation range

J Analyte detected below quantitation limits

P Sample pH Not In Range

RL Reporting Detection Limit

W Sample container temperature is out of limit as specified

Page 46 of 57

QC SUMMARY REPORT

Hall Environmental Analysis Laboratory, Inc.

WO#: 1902B92

05-Mar-19

Client: WPX Energy

Project: LVP SWD

Sample ID: MB-43456	SampType: mblk	TestCode: EPA Method 300.0: Anions
Client ID: PBS	Batch ID: 43456	RunNo: 58054
Prep Date: 3/1/2019	Analysis Date: 3/1/2019	SeqNo: 1945654 Units: mg/Kg
Analyte	Result	PQL SPK value SPK Ref Val %REC LowLimit HighLimit %RPD RPDLimit Qual
Chloride	ND	1.5

Sample ID: LCS-43456	SampType: lcs	TestCode: EPA Method 300.0: Anions
Client ID: LCSS	Batch ID: 43456	RunNo: 58054
Prep Date: 3/1/2019	Analysis Date: 3/1/2019	SeqNo: 1945655 Units: mg/Kg
Analyte	Result	PQL SPK value SPK Ref Val %REC LowLimit HighLimit %RPD RPDLimit Qual
Chloride	14	1.5 15.00 0 92.7 90 110

Qualifiers:

* Value exceeds Maximum Contaminant Level.

D Sample Diluted Due to Matrix

H Holding times for preparation or analysis exceeded

ND Not Detected at the Reporting Limit

PQL Practical Quantitative Limit

S % Recovery outside of range due to dilution or matrix

B Analyte detected in the associated Method Blank

E Value above quantitation range

J Analyte detected below quantitation limits

P Sample pH Not In Range

RL Reporting Detection Limit

W Sample container temperature is out of limit as specified

Page 47 of 57

QC SUMMARY REPORT**Hall Environmental Analysis Laboratory, Inc.**

WO#: 1902B92

05-Mar-19

Client: WPX Energy**Project:** LVP SWD

Sample ID: LCS-43407	SampType: LCS	TestCode: EPA Method 8015M/D: Diesel Range Organics								
Client ID: LCSS	Batch ID: 43407	RunNo: 58029								
Prep Date: 2/28/2019	Analysis Date: 3/1/2019	SeqNo: 1944671	Units: mg/Kg							
Analyte	Result	PQL	SPK value	SPK Ref Val	%REC	LowLimit	HighLimit	%RPD	RPDLimit	Qual
Diesel Range Organics (DRO)	52	10	50.00	0	105	63.9	124			
Surr: DNOP	5.1		5.000		102	70	130			

Sample ID: MB-43407	SampType: MBLK	TestCode: EPA Method 8015M/D: Diesel Range Organics								
Client ID: PBS	Batch ID: 43407	RunNo: 58029								
Prep Date: 2/28/2019	Analysis Date: 3/1/2019	SeqNo: 1944672	Units: mg/Kg							
Analyte	Result	PQL	SPK value	SPK Ref Val	%REC	LowLimit	HighLimit	%RPD	RPDLimit	Qual
Diesel Range Organics (DRO)	ND	10								
Motor Oil Range Organics (MRO)	ND	50								
Surr: DNOP	12		10.00		120	70	130			

Sample ID: MB-43435	SampType: MBLK	TestCode: EPA Method 8015M/D: Diesel Range Organics								
Client ID: PBS	Batch ID: 43435	RunNo: 58029								
Prep Date: 3/1/2019	Analysis Date: 3/1/2019	SeqNo: 1944687	Units: %Rec							
Analyte	Result	PQL	SPK value	SPK Ref Val	%REC	LowLimit	HighLimit	%RPD	RPDLimit	Qual
Surr: DNOP	9.1		10.00		91.4	70	130			

Sample ID: LCS-43405	SampType: LCS	TestCode: EPA Method 8015M/D: Diesel Range Organics								
Client ID: LCSS	Batch ID: 43405	RunNo: 58030								
Prep Date: 2/28/2019	Analysis Date: 3/1/2019	SeqNo: 1945112	Units: mg/Kg							
Analyte	Result	PQL	SPK value	SPK Ref Val	%REC	LowLimit	HighLimit	%RPD	RPDLimit	Qual
Diesel Range Organics (DRO)	46	10	50.00	0	92.0	63.9	124			
Surr: DNOP	4.9		5.000		97.4	70	130			

Sample ID: MB-43405	SampType: MBLK	TestCode: EPA Method 8015M/D: Diesel Range Organics								
Client ID: PBS	Batch ID: 43405	RunNo: 58030								
Prep Date: 2/28/2019	Analysis Date: 3/1/2019	SeqNo: 1945113	Units: mg/Kg							
Analyte	Result	PQL	SPK value	SPK Ref Val	%REC	LowLimit	HighLimit	%RPD	RPDLimit	Qual
Diesel Range Organics (DRO)	ND	10								
Motor Oil Range Organics (MRO)	ND	50								
Surr: DNOP	11		10.00		113	70	130			

Qualifiers:

* Value exceeds Maximum Contaminant Level.
D Sample Diluted Due to Matrix
H Holding times for preparation or analysis exceeded
ND Not Detected at the Reporting Limit
PQL Practical Quantitative Limit
S % Recovery outside of range due to dilution or matrix

B Analyte detected in the associated Method Blank
E Value above quantitation range
J Analyte detected below quantitation limits
P Sample pH Not In Range
RL Reporting Detection Limit
W Sample container temperature is out of limit as specified

Page 48 of 57

QC SUMMARY REPORT**Hall Environmental Analysis Laboratory, Inc.**

WO#: 1902B92

05-Mar-19

Client: WPX Energy**Project:** LVP SWD

Sample ID: LCS-43435	SampType: LCS			TestCode: EPA Method 8015M/D: Diesel Range Organics						
Client ID: LCSS	Batch ID: 43435			RunNo: 58029						
Prep Date: 3/1/2019	Analysis Date: 3/1/2019			SeqNo: 1945196	Units: %Rec					
Analyte	Result	PQL	SPK value	SPK Ref Val	%REC	LowLimit	HighLimit	%RPD	RPDLimit	Qual
Surr: DNOP	4.5		5.000		89.8	70	130			

Sample ID: 1902B92-004AMS	SampType: MS			TestCode: EPA Method 8015M/D: Diesel Range Organics						
Client ID: SP4	Batch ID: 43405			RunNo: 58030						
Prep Date: 2/28/2019	Analysis Date: 3/1/2019			SeqNo: 1946261	Units: mg/Kg					
Analyte	Result	PQL	SPK value	SPK Ref Val	%REC	LowLimit	HighLimit	%RPD	RPDLimit	Qual
Diesel Range Organics (DRO)	56	9.7	48.64	4.629	105	53.5	126			
Surr: DNOP	5.4		4.864		112	70	130			

Sample ID: 1902B92-004AMSD	SampType: MSD			TestCode: EPA Method 8015M/D: Diesel Range Organics						
Client ID: SP4	Batch ID: 43405			RunNo: 58030						
Prep Date: 2/28/2019	Analysis Date: 3/1/2019			SeqNo: 1946262	Units: mg/Kg					
Analyte	Result	PQL	SPK value	SPK Ref Val	%REC	LowLimit	HighLimit	%RPD	RPDLimit	Qual
Diesel Range Organics (DRO)	53	10	49.80	4.629	96.3	53.5	126	5.79	21.7	
Surr: DNOP	5.2		4.980		105	70	130	0	0	

Sample ID: 1902B92-045AMS	SampType: MS			TestCode: EPA Method 8015M/D: Diesel Range Organics						
Client ID: SP45	Batch ID: 43408			RunNo: 58030						
Prep Date: 2/28/2019	Analysis Date: 3/1/2019			SeqNo: 1946277	Units: mg/Kg					
Analyte	Result	PQL	SPK value	SPK Ref Val	%REC	LowLimit	HighLimit	%RPD	RPDLimit	Qual
Diesel Range Organics (DRO)	46	9.5	47.66	3.286	89.2	53.5	126			
Surr: DNOP	4.5		4.766		94.1	70	130			

Sample ID: 1902B92-045AMSD	SampType: MSD			TestCode: EPA Method 8015M/D: Diesel Range Organics						
Client ID: SP45	Batch ID: 43408			RunNo: 58030						
Prep Date: 2/28/2019	Analysis Date: 3/1/2019			SeqNo: 1946278	Units: mg/Kg					
Analyte	Result	PQL	SPK value	SPK Ref Val	%REC	LowLimit	HighLimit	%RPD	RPDLimit	Qual
Diesel Range Organics (DRO)	43	9.5	47.39	3.286	84.4	53.5	126	5.67	21.7	
Surr: DNOP	4.4		4.739		93.1	70	130	0	0	

Sample ID: LCS-43408	SampType: LCS			TestCode: EPA Method 8015M/D: Diesel Range Organics						
Client ID: LCSS	Batch ID: 43408			RunNo: 58030						
Prep Date: 2/28/2019	Analysis Date: 3/1/2019			SeqNo: 1946279	Units: mg/Kg					
Analyte	Result	PQL	SPK value	SPK Ref Val	%REC	LowLimit	HighLimit	%RPD	RPDLimit	Qual
Diesel Range Organics (DRO)	54	10	50.00	0	108	63.9	124			

Qualifiers:

* Value exceeds Maximum Contaminant Level.

D Sample Diluted Due to Matrix

H Holding times for preparation or analysis exceeded

ND Not Detected at the Reporting Limit

PQL Practical Quantitative Limit

S % Recovery outside of range due to dilution or matrix

B Analyte detected in the associated Method Blank

E Value above quantitation range

J Analyte detected below quantitation limits

P Sample pH Not In Range

RL Reporting Detection Limit

W Sample container temperature is out of limit as specified

Page 49 of 57

QC SUMMARY REPORT**Hall Environmental Analysis Laboratory, Inc.**

WO#: 1902B92

05-Mar-19

Client: WPX Energy**Project:** LVP SWD

Sample ID: LCS-43408	SampType: LCS	TestCode: EPA Method 8015M/D: Diesel Range Organics								
Client ID: LCSS	Batch ID: 43408	RunNo: 58030								
Prep Date: 2/28/2019	Analysis Date: 3/1/2019	SeqNo: 1946279	Units: mg/Kg							
Analyte	Result	PQL	SPK value	SPK Ref Val	%REC	LowLimit	HighLimit	%RPD	RPDLimit	Qual
Surr: DNOP	5.5		5.000		111	70	130			

Sample ID: MB-43408	SampType: MBLK	TestCode: EPA Method 8015M/D: Diesel Range Organics								
Client ID: PBS	Batch ID: 43408	RunNo: 58030								
Prep Date: 2/28/2019	Analysis Date: 3/1/2019	SeqNo: 1946280	Units: mg/Kg							
Analyte	Result	PQL	SPK value	SPK Ref Val	%REC	LowLimit	HighLimit	%RPD	RPDLimit	Qual
Diesel Range Organics (DRO)	ND	10								
Motor Oil Range Organics (MRO)	ND	50								
Surr: DNOP	12		10.00		118	70	130			

Sample ID: MB-43406	SampType: MBLK	TestCode: EPA Method 8015M/D: Diesel Range Organics								
Client ID: PBS	Batch ID: 43406	RunNo: 58083								
Prep Date: 2/28/2019	Analysis Date: 3/1/2019	SeqNo: 1947125	Units: mg/Kg							
Analyte	Result	PQL	SPK value	SPK Ref Val	%REC	LowLimit	HighLimit	%RPD	RPDLimit	Qual
Diesel Range Organics (DRO)	ND	10								
Motor Oil Range Organics (MRO)	ND	50								
Surr: DNOP	12		10.00		119	70	130			

Sample ID: LCS-43406	SampType: LCS	TestCode: EPA Method 8015M/D: Diesel Range Organics								
Client ID: LCSS	Batch ID: 43406	RunNo: 58083								
Prep Date: 2/28/2019	Analysis Date: 3/1/2019	SeqNo: 1947143	Units: mg/Kg							
Analyte	Result	PQL	SPK value	SPK Ref Val	%REC	LowLimit	HighLimit	%RPD	RPDLimit	Qual
Diesel Range Organics (DRO)	61	10	50.00	0	123	63.9	124			
Surr: DNOP	6.2		5.000		124	70	130			

Sample ID: 1902B92-005AMS	SampType: MS	TestCode: EPA Method 8015M/D: Diesel Range Organics								
Client ID: SP5	Batch ID: 43406	RunNo: 58083								
Prep Date: 2/28/2019	Analysis Date: 3/1/2019	SeqNo: 1947244	Units: mg/Kg							
Analyte	Result	PQL	SPK value	SPK Ref Val	%REC	LowLimit	HighLimit	%RPD	RPDLimit	Qual
Diesel Range Organics (DRO)	55	9.9	49.41	2.951	105	53.5	126			
Surr: DNOP	5.6		4.941		114	70	130			

Qualifiers:

* Value exceeds Maximum Contaminant Level.

D Sample Diluted Due to Matrix

H Holding times for preparation or analysis exceeded

ND Not Detected at the Reporting Limit

PQL Practical Quantitative Limit

S % Recovery outside of range due to dilution or matrix

B Analyte detected in the associated Method Blank

E Value above quantitation range

J Analyte detected below quantitation limits

P Sample pH Not In Range

RL Reporting Detection Limit

W Sample container temperature is out of limit as specified

Page 50 of 57

QC SUMMARY REPORT**Hall Environmental Analysis Laboratory, Inc.**WO#: **1902B92**

05-Mar-19

Client: WPX Energy**Project:** LVP SWD

Sample ID: 1902B92-005AMSD	SampType: MSD	TestCode: EPA Method 8015M/D: Diesel Range Organics								
Client ID: SP5	Batch ID: 43406	RunNo: 58083								
Prep Date: 2/28/2019	Analysis Date: 3/1/2019	SeqNo: 1947245	Units: mg/Kg							
Analyte	Result	PQL	SPK value	SPK Ref Val	%REC	LowLimit	HighLimit	%RPD	RPDLimit	Qual
Diesel Range Organics (DRO)	51	9.9	49.36	2.951	97.9	53.5	126	6.82	21.7	
Surr: DNOP	5.6		4.936		113	70	130	0	0	

Sample ID: 1902B92-025AMS	SampType: MS	TestCode: EPA Method 8015M/D: Diesel Range Organics								
Client ID: SP25	Batch ID: 43407	RunNo: 58083								
Prep Date: 2/28/2019	Analysis Date: 3/1/2019	SeqNo: 1947246	Units: mg/Kg							
Analyte	Result	PQL	SPK value	SPK Ref Val	%REC	LowLimit	HighLimit	%RPD	RPDLimit	Qual
Diesel Range Organics (DRO)	64	9.1	45.62	2.598	136	53.5	126			S
Surr: DNOP	6.5		4.562		142	70	130			S

Sample ID: 1902B92-025AMSD	SampType: MSD	TestCode: EPA Method 8015M/D: Diesel Range Organics								
Client ID: SP25	Batch ID: 43407	RunNo: 58083								
Prep Date: 2/28/2019	Analysis Date: 3/1/2019	SeqNo: 1947247	Units: mg/Kg							
Analyte	Result	PQL	SPK value	SPK Ref Val	%REC	LowLimit	HighLimit	%RPD	RPDLimit	Qual
Diesel Range Organics (DRO)	45	9.7	48.40	2.598	88.0	53.5	126	35.2	21.7	R
Surr: DNOP	4.6		4.840		94.6	70	130	0	0	

Qualifiers:

* Value exceeds Maximum Contaminant Level.
D Sample Diluted Due to Matrix
H Holding times for preparation or analysis exceeded
ND Not Detected at the Reporting Limit
PQL Practical Quantitative Limit
S % Recovery outside of range due to dilution or matrix

B Analyte detected in the associated Method Blank
E Value above quantitation range
J Analyte detected below quantitation limits
P Sample pH Not In Range
RL Reporting Detection Limit
W Sample container temperature is out of limit as specified

Page 51 of 57

QC SUMMARY REPORT**Hall Environmental Analysis Laboratory, Inc.**

WO#: 1902B92

05-Mar-19

Client: WPX Energy**Project:** LVP SWD

Sample ID: MB-43403	SampType: MBLK	TestCode: EPA Method 8015D: Gasoline Range								
Client ID: PBS	Batch ID: 43403	RunNo: 58044								
Prep Date: 2/28/2019	Analysis Date: 3/1/2019	SeqNo: 1945345	Units: mg/Kg							
Analyte	Result	PQL	SPK value	SPK Ref Val	%REC	LowLimit	HighLimit	%RPD	RPDLimit	Qual
Gasoline Range Organics (GRO)	ND	5.0								
Surr: BFB	930		1000		92.6	73.8	119			

Sample ID: LCS-43403	SampType: LCS	TestCode: EPA Method 8015D: Gasoline Range								
Client ID: LCSS	Batch ID: 43403	RunNo: 58044								
Prep Date: 2/28/2019	Analysis Date: 3/1/2019	SeqNo: 1945346	Units: mg/Kg							
Analyte	Result	PQL	SPK value	SPK Ref Val	%REC	LowLimit	HighLimit	%RPD	RPDLimit	Qual
Gasoline Range Organics (GRO)	25	5.0	25.00	0	100	80.1	123			
Surr: BFB	1100		1000		112	73.8	119			

Sample ID: 1902B92-040AMS	SampType: MS	TestCode: EPA Method 8015D: Gasoline Range								
Client ID: SP40	Batch ID: 43403	RunNo: 58044								
Prep Date: 2/28/2019	Analysis Date: 3/1/2019	SeqNo: 1945357	Units: mg/Kg							
Analyte	Result	PQL	SPK value	SPK Ref Val	%REC	LowLimit	HighLimit	%RPD	RPDLimit	Qual
Gasoline Range Organics (GRO)	25	5.0	24.95	0	101	69.1	142			
Surr: BFB	1100		998.0		109	73.8	119			

Sample ID: 1902B92-040AMSD	SampType: MSD	TestCode: EPA Method 8015D: Gasoline Range								
Client ID: SP40	Batch ID: 43403	RunNo: 58044								
Prep Date: 2/28/2019	Analysis Date: 3/1/2019	SeqNo: 1945358	Units: mg/Kg							
Analyte	Result	PQL	SPK value	SPK Ref Val	%REC	LowLimit	HighLimit	%RPD	RPDLimit	Qual
Gasoline Range Organics (GRO)	26	4.8	23.99	0	107	69.1	142	1.94	20	
Surr: BFB	1000		959.7		108	73.8	119	0	0	

Sample ID: MB-43401	SampType: MBLK	TestCode: EPA Method 8015D: Gasoline Range								
Client ID: PBS	Batch ID: 43401	RunNo: 58043								
Prep Date: 2/28/2019	Analysis Date: 3/1/2019	SeqNo: 1945398	Units: mg/Kg							
Analyte	Result	PQL	SPK value	SPK Ref Val	%REC	LowLimit	HighLimit	%RPD	RPDLimit	Qual
Gasoline Range Organics (GRO)	ND	5.0								
Surr: BFB	980		1000		98.0	73.8	119			

Sample ID: LCS-43401	SampType: LCS	TestCode: EPA Method 8015D: Gasoline Range								
Client ID: LCSS	Batch ID: 43401	RunNo: 58043								
Prep Date: 2/28/2019	Analysis Date: 3/1/2019	SeqNo: 1945399	Units: mg/Kg							
Analyte	Result	PQL	SPK value	SPK Ref Val	%REC	LowLimit	HighLimit	%RPD	RPDLimit	Qual

Qualifiers:

* Value exceeds Maximum Contaminant Level.

D Sample Diluted Due to Matrix

H Holding times for preparation or analysis exceeded

ND Not Detected at the Reporting Limit

PQL Practical Quantitative Limit

S % Recovery outside of range due to dilution or matrix

B Analyte detected in the associated Method Blank

E Value above quantitation range

J Analyte detected below quantitation limits

P Sample pH Not In Range

RL Reporting Detection Limit

W Sample container temperature is out of limit as specified

Page 52 of 57

QC SUMMARY REPORT**Hall Environmental Analysis Laboratory, Inc.**WO#: **1902B92**

05-Mar-19

Client: WPX Energy**Project:** LVP SWD

Sample ID: LCS-43401	SampType: LCS	TestCode: EPA Method 8015D: Gasoline Range								
Client ID: LCSS	Batch ID: 43401	RunNo: 58043								
Prep Date: 2/28/2019	Analysis Date: 3/1/2019	SeqNo: 1945399 Units: mg/Kg								
Analyte	Result	PQL	SPK value	SPK Ref Val	%REC	LowLimit	HighLimit	%RPD	RPDLimit	Qual
Gasoline Range Organics (GRO)	26	5.0	25.00	0	104	80.1	123			
Surr: BFB	1100		1000		108	73.8	119			

Sample ID: 1902B92-001AMS	SampType: MS	TestCode: EPA Method 8015D: Gasoline Range								
Client ID: SP1	Batch ID: 43401	RunNo: 58043								
Prep Date: 2/28/2019	Analysis Date: 3/1/2019	SeqNo: 1945401 Units: mg/Kg								
Analyte	Result	PQL	SPK value	SPK Ref Val	%REC	LowLimit	HighLimit	%RPD	RPDLimit	Qual
Gasoline Range Organics (GRO)	26	4.9	24.56	0	107	69.1	142			
Surr: BFB	1000		982.3		106	73.8	119			

Sample ID: 1902B92-001AMSD	SampType: MSD	TestCode: EPA Method 8015D: Gasoline Range								
Client ID: SP1	Batch ID: 43401	RunNo: 58043								
Prep Date: 2/28/2019	Analysis Date: 3/1/2019	SeqNo: 1945402 Units: mg/Kg								
Analyte	Result	PQL	SPK value	SPK Ref Val	%REC	LowLimit	HighLimit	%RPD	RPDLimit	Qual
Gasoline Range Organics (GRO)	27	4.7	23.72	0	115	69.1	142	3.36	20	
Surr: BFB	1000		948.8		110	73.8	119	0	0	

Sample ID: MB-43402	SampType: MBLK	TestCode: EPA Method 8015D: Gasoline Range								
Client ID: PBS	Batch ID: 43402	RunNo: 58043								
Prep Date: 2/28/2019	Analysis Date: 3/1/2019	SeqNo: 1945421 Units: mg/Kg								
Analyte	Result	PQL	SPK value	SPK Ref Val	%REC	LowLimit	HighLimit	%RPD	RPDLimit	Qual
Gasoline Range Organics (GRO)	ND	5.0								
Surr: BFB	950		1000		95.4	73.8	119			

Sample ID: LCS-43402	SampType: LCS	TestCode: EPA Method 8015D: Gasoline Range								
Client ID: LCSS	Batch ID: 43402	RunNo: 58043								
Prep Date: 2/28/2019	Analysis Date: 3/1/2019	SeqNo: 1945422 Units: mg/Kg								
Analyte	Result	PQL	SPK value	SPK Ref Val	%REC	LowLimit	HighLimit	%RPD	RPDLimit	Qual
Gasoline Range Organics (GRO)	26	5.0	25.00	0	105	80.1	123			
Surr: BFB	1200		1000		115	73.8	119			

Sample ID: 1902B92-020AMS	SampType: MS	TestCode: EPA Method 8015D: Gasoline Range								
Client ID: SP20	Batch ID: 43402	RunNo: 58043								
Prep Date: 2/28/2019	Analysis Date: 3/1/2019	SeqNo: 1945424 Units: mg/Kg								
Analyte	Result	PQL	SPK value	SPK Ref Val	%REC	LowLimit	HighLimit	%RPD	RPDLimit	Qual

Qualifiers:

* Value exceeds Maximum Contaminant Level.

D Sample Diluted Due to Matrix

H Holding times for preparation or analysis exceeded

ND Not Detected at the Reporting Limit

PQL Practical Quantitative Limit

S % Recovery outside of range due to dilution or matrix

B Analyte detected in the associated Method Blank

E Value above quantitation range

J Analyte detected below quantitation limits

P Sample pH Not In Range

RL Reporting Detection Limit

W Sample container temperature is out of limit as specified

Page 53 of 57

QC SUMMARY REPORT**Hall Environmental Analysis Laboratory, Inc.**WO#: **1902B92**

05-Mar-19

Client: WPX Energy**Project:** LVP SWD

Sample ID: 1902B92-020AMS	SampType: MS	TestCode: EPA Method 8015D: Gasoline Range								
Client ID: SP20	Batch ID: 43402	RunNo: 58043								
Prep Date: 2/28/2019	Analysis Date: 3/1/2019	SeqNo: 1945424	Units: mg/Kg							
Analyte	Result	PQL	SPK value	SPK Ref Val	%REC	LowLimit	HighLimit	%RPD	RPDLimit	Qual
Gasoline Range Organics (GRO)	28	4.8	24.11	0	118	69.1	142			
Surr: BFB	1000		964.3		109	73.8	119			

Sample ID: 1902B92-020AMSD	SampType: MSD	TestCode: EPA Method 8015D: Gasoline Range								
Client ID: SP20	Batch ID: 43402	RunNo: 58043								
Prep Date: 2/28/2019	Analysis Date: 3/1/2019	SeqNo: 1945425	Units: mg/Kg							
Analyte	Result	PQL	SPK value	SPK Ref Val	%REC	LowLimit	HighLimit	%RPD	RPDLimit	Qual
Gasoline Range Organics (GRO)	27	4.8	24.13	0	112	69.1	142	4.76	20	
Surr: BFB	1100		965.3		110	73.8	119	0	0	

Sample ID: MB-43429	SampType: MBLK	TestCode: EPA Method 8015D: Gasoline Range								
Client ID: PBS	Batch ID: 43429	RunNo: 58062								
Prep Date: 3/1/2019	Analysis Date: 3/2/2019	SeqNo: 1945851	Units: %Rec							
Analyte	Result	PQL	SPK value	SPK Ref Val	%REC	LowLimit	HighLimit	%RPD	RPDLimit	Qual
Surr: BFB	950		1000		95.4	73.8	119			

Sample ID: LCS-43429	SampType: LCS	TestCode: EPA Method 8015D: Gasoline Range								
Client ID: LCSS	Batch ID: 43429	RunNo: 58062								
Prep Date: 3/1/2019	Analysis Date: 3/2/2019	SeqNo: 1945852	Units: %Rec							
Analyte	Result	PQL	SPK value	SPK Ref Val	%REC	LowLimit	HighLimit	%RPD	RPDLimit	Qual
Surr: BFB	1200		1000		115	73.8	119			

Qualifiers:

* Value exceeds Maximum Contaminant Level.
D Sample Diluted Due to Matrix
H Holding times for preparation or analysis exceeded
ND Not Detected at the Reporting Limit
PQL Practical Quantitative Limit
S % Recovery outside of range due to dilution or matrix

B Analyte detected in the associated Method Blank
E Value above quantitation range
J Analyte detected below quantitation limits
P Sample pH Not In Range
RL Reporting Detection Limit
W Sample container temperature is out of limit as specified

Page 54 of 57

QC SUMMARY REPORT**Hall Environmental Analysis Laboratory, Inc.**WO#: **1902B92**

05-Mar-19

Client: WPX Energy**Project:** LVP SWD

Sample ID: MB-43403	SampType: MBLK	TestCode: EPA Method 8021B: Volatiles								
Client ID: PBS	Batch ID: 43403	RunNo: 58044								
Prep Date: 2/28/2019	Analysis Date: 3/1/2019	SeqNo: 1945376	Units: mg/Kg							
Analyte	Result	PQL	SPK value	SPK Ref Val	%REC	LowLimit	HighLimit	%RPD	RPDLimit	Qual
Benzene	ND	0.025								
Toluene	ND	0.050								
Ethylbenzene	ND	0.050								
Xylenes, Total	ND	0.10								
Surr: 4-Bromofluorobenzene	0.99		1.000		99.1	80	120			

Sample ID: LCS-43403	SampType: LCS	TestCode: EPA Method 8021B: Volatiles								
Client ID: LCSS	Batch ID: 43403	RunNo: 58044								
Prep Date: 2/28/2019	Analysis Date: 3/1/2019	SeqNo: 1945377	Units: mg/Kg							
Analyte	Result	PQL	SPK value	SPK Ref Val	%REC	LowLimit	HighLimit	%RPD	RPDLimit	Qual
Benzene	0.85	0.025	1.000	0	84.6	80	120			
Toluene	0.98	0.050	1.000	0	97.9	80	120			
Ethylbenzene	1.0	0.050	1.000	0	101	80	120			
Xylenes, Total	3.1	0.10	3.000	0	102	80	120			
Surr: 4-Bromofluorobenzene	1.1		1.000		110	80	120			

Sample ID: 1902B92-041AMS	SampType: MS	TestCode: EPA Method 8021B: Volatiles								
Client ID: SP41	Batch ID: 43403	RunNo: 58044								
Prep Date: 2/28/2019	Analysis Date: 3/1/2019	SeqNo: 1945389	Units: mg/Kg							
Analyte	Result	PQL	SPK value	SPK Ref Val	%REC	LowLimit	HighLimit	%RPD	RPDLimit	Qual
Benzene	0.85	0.024	0.9488	0	89.1	63.9	127			
Toluene	0.99	0.047	0.9488	0.007759	104	69.9	131			
Ethylbenzene	1.0	0.047	0.9488	0	109	71	132			
Xylenes, Total	3.1	0.095	2.846	0	108	71.8	131			
Surr: 4-Bromofluorobenzene	1.0		0.9488		107	80	120			

Sample ID: 1902B92-041AMSD	SampType: MSD	TestCode: EPA Method 8021B: Volatiles								
Client ID: SP41	Batch ID: 43403	RunNo: 58044								
Prep Date: 2/28/2019	Analysis Date: 3/1/2019	SeqNo: 1945390	Units: mg/Kg							
Analyte	Result	PQL	SPK value	SPK Ref Val	%REC	LowLimit	HighLimit	%RPD	RPDLimit	Qual
Benzene	0.83	0.024	0.9470	0	87.4	63.9	127	2.11	20	
Toluene	0.97	0.047	0.9470	0.007759	102	69.9	131	1.91	20	
Ethylbenzene	1.0	0.047	0.9470	0	107	71	132	1.95	20	
Xylenes, Total	3.0	0.095	2.841	0	106	71.8	131	2.68	20	
Surr: 4-Bromofluorobenzene	1.0		0.9470		106	80	120	0	0	

Qualifiers:

* Value exceeds Maximum Contaminant Level.

D Sample Diluted Due to Matrix

H Holding times for preparation or analysis exceeded

ND Not Detected at the Reporting Limit

PQL Practical Quantitative Limit

S % Recovery outside of range due to dilution or matrix

B Analyte detected in the associated Method Blank

E Value above quantitation range

J Analyte detected below quantitation limits

P Sample pH Not In Range

RL Reporting Detection Limit

W Sample container temperature is out of limit as specified

Page 55 of 57

QC SUMMARY REPORT**Hall Environmental Analysis Laboratory, Inc.**WO#: **1902B92**

05-Mar-19

Client: WPX Energy**Project:** LVP SWD

Sample ID: MB-43401	SampType: MBLK	TestCode: EPA Method 8021B: Volatiles								
Client ID: PBS	Batch ID: 43401	RunNo: 58043								
Prep Date: 2/28/2019	Analysis Date: 3/1/2019	SeqNo: 1945439	Units: mg/Kg							
Analyte	Result	PQL	SPK value	SPK Ref Val	%REC	LowLimit	HighLimit	%RPD	RPDLimit	Qual
Benzene	ND	0.025								
Toluene	ND	0.050								
Ethylbenzene	ND	0.050								
Xylenes, Total	ND	0.10								
Surr: 4-Bromofluorobenzene	0.92		1.000		92.2	80	120			

Sample ID: LCS-43401	SampType: LCS	TestCode: EPA Method 8021B: Volatiles								
Client ID: LCSS	Batch ID: 43401	RunNo: 58043								
Prep Date: 2/28/2019	Analysis Date: 3/1/2019	SeqNo: 1945440	Units: mg/Kg							
Analyte	Result	PQL	SPK value	SPK Ref Val	%REC	LowLimit	HighLimit	%RPD	RPDLimit	Qual
Benzene	0.88	0.025	1.000	0	87.9	80	120			
Toluene	0.91	0.050	1.000	0	91.5	80	120			
Ethylbenzene	0.92	0.050	1.000	0	92.1	80	120			
Xylenes, Total	2.8	0.10	3.000	0	93.2	80	120			
Surr: 4-Bromofluorobenzene	0.93		1.000		93.3	80	120			

Sample ID: 1902B92-002AMS	SampType: MS	TestCode: EPA Method 8021B: Volatiles								
Client ID: SP2	Batch ID: 43401	RunNo: 58043								
Prep Date: 2/28/2019	Analysis Date: 3/1/2019	SeqNo: 1945443	Units: mg/Kg							
Analyte	Result	PQL	SPK value	SPK Ref Val	%REC	LowLimit	HighLimit	%RPD	RPDLimit	Qual
Benzene	0.95	0.024	0.9737	0	97.3	63.9	127			
Toluene	0.99	0.049	0.9737	0	102	69.9	131			
Ethylbenzene	1.0	0.049	0.9737	0	104	71	132			
Xylenes, Total	3.1	0.097	2.921	0	105	71.8	131			
Surr: 4-Bromofluorobenzene	0.89		0.9737		91.7	80	120			

Sample ID: 1902B92-002AMSD	SampType: MSD	TestCode: EPA Method 8021B: Volatiles								
Client ID: SP2	Batch ID: 43401	RunNo: 58043								
Prep Date: 2/28/2019	Analysis Date: 3/1/2019	SeqNo: 1945444	Units: mg/Kg							
Analyte	Result	PQL	SPK value	SPK Ref Val	%REC	LowLimit	HighLimit	%RPD	RPDLimit	Qual
Benzene	0.93	0.025	0.9911	0	93.5	63.9	127	2.22	20	
Toluene	0.96	0.050	0.9911	0	97.2	69.9	131	2.66	20	
Ethylbenzene	0.99	0.050	0.9911	0	99.5	71	132	2.37	20	
Xylenes, Total	3.0	0.099	2.973	0	100	71.8	131	3.47	20	
Surr: 4-Bromofluorobenzene	0.91		0.9911		92.1	80	120	0	0	

Qualifiers:

* Value exceeds Maximum Contaminant Level.

D Sample Diluted Due to Matrix

H Holding times for preparation or analysis exceeded

ND Not Detected at the Reporting Limit

PQL Practical Quantitative Limit

S % Recovery outside of range due to dilution or matrix

B Analyte detected in the associated Method Blank

E Value above quantitation range

J Analyte detected below quantitation limits

P Sample pH Not In Range

RL Reporting Detection Limit

W Sample container temperature is out of limit as specified

Page 56 of 57

QC SUMMARY REPORT**Hall Environmental Analysis Laboratory, Inc.**WO#: **1902B92**

05-Mar-19

Client: WPX Energy**Project:** LVP SWD

Sample ID: MB-43402	SampType: MBLK	TestCode: EPA Method 8021B: Volatiles								
Client ID: PBS	Batch ID: 43402	RunNo: 58043								
Prep Date: 2/28/2019	Analysis Date: 3/1/2019	SeqNo: 1945462	Units: mg/Kg							
Analyte	Result	PQL	SPK value	SPK Ref Val	%REC	LowLimit	HighLimit	%RPD	RPDLimit	Qual
Benzene	ND	0.025								
Toluene	ND	0.050								
Ethylbenzene	ND	0.050								
Xylenes, Total	ND	0.10								
Surr: 4-Bromofluorobenzene	0.90		1.000		90.0	80	120			

Sample ID: LCS-43402	SampType: LCS	TestCode: EPA Method 8021B: Volatiles								
Client ID: LCSS	Batch ID: 43402	RunNo: 58043								
Prep Date: 2/28/2019	Analysis Date: 3/1/2019	SeqNo: 1945463	Units: mg/Kg							
Analyte	Result	PQL	SPK value	SPK Ref Val	%REC	LowLimit	HighLimit	%RPD	RPDLimit	Qual
Benzene	0.86	0.025	1.000	0	86.4	80	120			
Toluene	0.90	0.050	1.000	0	90.4	80	120			
Ethylbenzene	0.91	0.050	1.000	0	90.8	80	120			
Xylenes, Total	2.8	0.10	3.000	0	92.3	80	120			
Surr: 4-Bromofluorobenzene	0.92		1.000		91.8	80	120			

Sample ID: 1902B92-021AMS	SampType: MS	TestCode: EPA Method 8021B: Volatiles								
Client ID: SP21	Batch ID: 43402	RunNo: 58043								
Prep Date: 2/28/2019	Analysis Date: 3/1/2019	SeqNo: 1945466	Units: mg/Kg							
Analyte	Result	PQL	SPK value	SPK Ref Val	%REC	LowLimit	HighLimit	%RPD	RPDLimit	Qual
Benzene	0.90	0.025	0.9833	0	91.6	63.9	127			
Toluene	0.94	0.049	0.9833	0	96.1	69.9	131			
Ethylbenzene	0.96	0.049	0.9833	0	97.6	71	132			
Xylenes, Total	2.9	0.098	2.950	0	99.3	71.8	131			
Surr: 4-Bromofluorobenzene	0.90		0.9833		91.4	80	120			

Sample ID: 1902B92-021AMSD	SampType: MSD	TestCode: EPA Method 8021B: Volatiles								
Client ID: SP21	Batch ID: 43402	RunNo: 58043								
Prep Date: 2/28/2019	Analysis Date: 3/1/2019	SeqNo: 1945467	Units: mg/Kg							
Analyte	Result	PQL	SPK value	SPK Ref Val	%REC	LowLimit	HighLimit	%RPD	RPDLimit	Qual
Benzene	0.90	0.025	0.9901	0	91.2	63.9	127	0.297	20	
Toluene	0.95	0.050	0.9901	0	96.3	69.9	131	0.951	20	
Ethylbenzene	0.97	0.050	0.9901	0	97.8	71	132	0.977	20	
Xylenes, Total	2.9	0.099	2.970	0	98.7	71.8	131	0.00297	20	
Surr: 4-Bromofluorobenzene	0.90		0.9901		90.4	80	120	0	0	

Qualifiers:

* Value exceeds Maximum Contaminant Level.

D Sample Diluted Due to Matrix

H Holding times for preparation or analysis exceeded

ND Not Detected at the Reporting Limit

PQL Practical Quantitative Limit

S % Recovery outside of range due to dilution or matrix

B Analyte detected in the associated Method Blank

E Value above quantitation range

J Analyte detected below quantitation limits

P Sample pH Not In Range

RL Reporting Detection Limit

W Sample container temperature is out of limit as specified

Page 57 of 57



Hall Environmental Analysis Laboratory
4901 Hawkins NE
Albuquerque, NM 87109
TEL: 505-345-3975 FAX: 505-345-4107
Website: www.hallenvironmental.com

Sample Log-In Check List

Client Name: WPX ENERGY CARLSB

Work Order Number: 1902B92

RcptNo: 1

Received By: Thom Maybee 2/28/2019 8:55:00 AM

Completed By: Leah Baca 2/28/2019 9:08:26 AM

Reviewed By:

Labeled by DAD 2/28/19

Chain of Custody

1. Is Chain of Custody complete? Yes ☒ No ☐ Not Present ☐
2. How was the sample delivered? Courier

Log In

3. Was an attempt made to cool the samples? Yes ☒ No ☐ NA ☐
4. Were all samples received at a temperature of $>0^{\circ}\text{C}$ to 6.0°C ? Yes ☒ No ☐ NA ☐
5. Sample(s) in proper container(s)? Yes ☒ No ☐
6. Sufficient sample volume for indicated test(s)? Yes ☒ No ☐
7. Are samples (except VOA and ONG) properly preserved? Yes ☒ No ☐
8. Was preservative added to bottles? Yes ☐ No ☒ NA ☐
9. VOA vials have zero headspace? Yes ☐ No ☐ No VOA Vials ☒
10. Were any sample containers received broken? Yes ☐ No ☒
11. Does paperwork match bottle labels?
(Note discrepancies on chain of custody) Yes ☒ No ☐
12. Are matrices correctly identified on Chain of Custody? Yes ☒ No ☐
13. Is it clear what analyses were requested? Yes ☒ No ☐
14. Were all holding times able to be met?
(If no, notify customer for authorization.) Yes ☒ No ☐

of preserved
bottles checked
for pH:

(<2 or ≥ 12 unless noted)

Adjusted?

Checked by: DAD 2/28/19

Special Handling (if applicable)

15. Was client notified of all discrepancies with this order? Yes ☐ No ☐ NA ☒

Person Notified:		Date:	
By Whom:		Via:	<input type="checkbox"/> eMail <input type="checkbox"/> Phone <input type="checkbox"/> Fax <input type="checkbox"/> In Person
Regarding:			
Client Instructions:			

16. Additional remarks:

17. Cooler Information

Cooler No	Temp °C	Condition	Seal Intact	Seal No	Seal Date	Signed By
1	5.1	Good	Yes			

p93 of 4

Out-of-Custody Record

WPX Carlsbad

Mailing Address:

ON 6/19

Phone #:

email or Fax#:

QA/QC Package:

☒ Standard☐ Level 4 (Full Validation)

Accreditation

☐ NELAP☐ Other☐ EDD (Type)

Project Manager:

Kris Rowe

Sampler:

Kevin Smith

On Ice:

☐ Yes ☐ No

Sample Temperature:

Date Time Matrix Sample Request ID

2/27/19

soil

4 bag ice

SP23

SP24

SP25

SP26

SP27

SP28

SP29

SP30

SP31

SP32

SP33

Date: 2/27/2019 3:50

Relinquished by: Kevin Smith

Date: 2/27/19 1900

Relinquished by: [Signature]

Received by:

Carlsbad

Date: 2/27/19 1550

Received by:

Carlsbad

Date: 2-28-19 8:55

Remarks:

Turn-Around Time:

5 day Turn

☒ Standard ☐ Rush

Project Name:

LVP SWD

Project #:

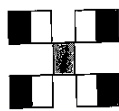

HALL ENVIRONMENTAL ANALYSIS LABORATORY

www.hallenvironmental.com

4901 Hawkins NE - Albuquerque, NM 87109

Tel. 505-345-3975 Fax 505-345-4107

Analysis Request

BTEX + MTBE + TMB's (8021)

BTEX + MTBE + TPH (Gas only)

TPH 8015B (GRO / DRO / MRO)

TPH (Method 418.1)

EDB (Method 504.1)

PAH's (8310 or 8270 SIMS)

RCRA 8 Metals

Anions (F, Cl, NO₃, NO₂, PO₄, SO₄)

8081 Pesticides / 8082 PCB's

8260B (VOA)

8270 (Semi-VOA)

Air Bubbles (Y or N)

Chain-of-Custody Record

Client: WPX Carlsbad

Mailing Address: _____

Phone #: _____

email or Fax#: _____

QA/QC Package: ☐ Standard ☐ Level 4 (Full Validation)

Accreditation ☐ NELAP ☐ Other _____

☐ EDD (Type) _____

Turn-Around Time: 5 day Turn
☒ Standard ☐ Rush

Project Name: LVP SWD

Project #: _____

Project Manager: Kris Rowe

Sampler: Kevin Smith

On Ice: ☒ Yes ☐ No

Sample Temperature: _____

Date	Time	Matrix	Sample Request ID	Container Type and #	Preservative Type	HEAL No.
2/27/19		Soil		40991	ice	1902 B 92
			SP34			-034
			SP35			-035
			SP36			-036
			SP37			-037
			SP38			-038
			SP39			-039
			SP40			-040
			SP41			-041
			SP42			-042
			SP43			-043
			SP44			-044

Date: 2/27/19 Time: 3:50

Relinquished by: Kevin Smith

Date: 2/27/19 Time: 1900

Relinquished by: [Signature]

Received by: [Signature] Date: 2/27/19 Time: 1550

Received by: [Signature] Date: 2-28-19 Time: 9:55

Remarks:

Analysis Request

BTX + MTBE + TMBs (8021)	X	BTX + MTBE + TMBs (8021)
TPH 8015B (GRO / DRO / MRO)	X	TPH (Method 418.1)
EDB (Method 504.1)		PAHs (8310 or 8270 SIMS)
RCRA 8 Metals	X	Anions (F ⁻ , Cl ⁻ , NO ₃ ⁻ , NO ₂ ⁻ , PO ₄ ³⁻ , SO ₄ ²⁻)
8081 Pesticides / 8082 PCBs		8260B (VOA)
8270 (Semi-VOA)		Air Bubbles (Y or N)

If necessary, samples submitted to Hall Environmental may be subcontracted to other accredited laboratories. This serves as notice of this possibility. Any sub-contracted data will be clearly notated on the analytical report.



Hall Environmental Analysis Laboratory
4901 Hawkins NE
Albuquerque, NM 87109
TEL: 505-345-3975 FAX: 505-345-4107
Website: www.hallenvironmental.com

March 08, 2019

Kris Rowe
WPX Energy
5315 Buena Vista Drive
Carlsbad, NM 88220
TEL: (505) 386-9693
FAX

RE: LVP SWD

OrderNo.: 1903003

Dear Kris Rowe:

Hall Environmental Analysis Laboratory received 86 sample(s) on 3/1/2019 for the analyses presented in the following report.

These were analyzed according to EPA procedures or equivalent. To access our accredited tests please go to www.hallenvironmental.com or the state specific web sites. In order to properly interpret your results, it is imperative that you review this report in its entirety. See the sample checklist and/or the Chain of Custody for information regarding the sample receipt temperature and preservation. Data qualifiers or a narrative will be provided if the sample analysis or analytical quality control parameters require a flag. When necessary, data qualifiers are provided on both the sample analysis report and the QC summary report, both sections should be reviewed. All samples are reported, as received, unless otherwise indicated. Lab measurement of analytes considered field parameters that require analysis within 15 minutes of sampling such as pH and residual chlorine are qualified as being analyzed outside of the recommended holding time.

Please don't hesitate to contact HEAL for any additional information or clarifications.

ADHS Cert #AZ0682 -- NMED-DWB Cert #NM9425 -- NMED-Micro Cert #NM0901

Sincerely,

A handwritten signature in black ink, appearing to read 'Andy Freeman', is written over a horizontal line.

Andy Freeman
Laboratory Manager
4901 Hawkins NE
Albuquerque, NM 87109

Analytical Report

Lab Order 1903003

Date Reported: 3/8/2019

Hall Environmental Analysis Laboratory, Inc.

CLIENT: WPX Energy

Client Sample ID: SP 46

Project: LVP SWD

Collection Date: 2/28/2019

Lab ID: 1903003-001

Matrix: SOIL

Received Date: 3/1/2019 8:45:00 AM

Analyses	Result	RL	Qual	Units	DF	Date Analyzed
EPA METHOD 8015M/D: DIESEL RANGE ORGANICS						Analyst: Irm
Diesel Range Organics (DRO)	ND	9.6		mg/Kg	1	3/4/2019 12:09:20 PM
Motor Oil Range Organics (MRO)	ND	48		mg/Kg	1	3/4/2019 12:09:20 PM
Surr: DNOP	87.8	70-130		%Rec	1	3/4/2019 12:09:20 PM
EPA METHOD 8015D: GASOLINE RANGE						Analyst: NSB
Gasoline Range Organics (GRO)	ND	4.6		mg/Kg	1	3/2/2019 10:47:41 AM
Surr: BFB	94.6	73.8-119		%Rec	1	3/2/2019 10:47:41 AM
EPA METHOD 8021B: VOLATILES						Analyst: NSB
Benzene	ND	0.023		mg/Kg	1	3/2/2019 10:47:41 AM
Toluene	ND	0.046		mg/Kg	1	3/2/2019 10:47:41 AM
Ethylbenzene	ND	0.046		mg/Kg	1	3/2/2019 10:47:41 AM
Xylenes, Total	ND	0.092		mg/Kg	1	3/2/2019 10:47:41 AM
Surr: 4-Bromofluorobenzene	89.1	80-120		%Rec	1	3/2/2019 10:47:41 AM
EPA METHOD 300.0: ANIONS						Analyst: MRA
Chloride	460	60		mg/Kg	20	3/5/2019 5:15:25 PM

Refer to the QC Summary report and sample login checklist for flagged QC data and preservation information.

Qualifiers:	*	Value exceeds Maximum Contaminant Level.	B	Analyte detected in the associated Method Blank
	D	Sample Diluted Due to Matrix	E	Value above quantitation range
	H	Holding times for preparation or analysis exceeded	J	Analyte detected below quantitation limits
	ND	Not Detected at the Reporting Limit	P	Sample pH Not In Range
	PQL	Practical Quantitative Limit	RL	Reporting Detection Limit
	S	% Recovery outside of range due to dilution or matrix	W	Sample container temperature is out of limit as specified

Page 1 of 101

Analytical Report

Lab Order 1903003

Date Reported: 3/8/2019

Hall Environmental Analysis Laboratory, Inc.

CLIENT: WPX Energy

Client Sample ID: SP 47

Project: LVP SWD

Collection Date: 2/28/2019

Lab ID: 1903003-002

Matrix: SOIL

Received Date: 3/1/2019 8:45:00 AM

Analyses	Result	RL	Qual	Units	DF	Date Analyzed
EPA METHOD 8015M/D: DIESEL RANGE ORGANICS						Analyst: Irm
Diesel Range Organics (DRO)	ND	10		mg/Kg	1	3/4/2019 1:15:26 PM
Motor Oil Range Organics (MRO)	ND	50		mg/Kg	1	3/4/2019 1:15:26 PM
Surr: DNOP	91.5	70-130		%Rec	1	3/4/2019 1:15:26 PM
EPA METHOD 8015D: GASOLINE RANGE						Analyst: NSB
Gasoline Range Organics (GRO)	ND	5.0		mg/Kg	1	3/2/2019 11:58:29 AM
Surr: BFB	97.7	73.8-119		%Rec	1	3/2/2019 11:58:29 AM
EPA METHOD 8021B: VOLATILES						Analyst: NSB
Benzene	ND	0.025		mg/Kg	1	3/2/2019 11:58:29 AM
Toluene	ND	0.050		mg/Kg	1	3/2/2019 11:58:29 AM
Ethylbenzene	ND	0.050		mg/Kg	1	3/2/2019 11:58:29 AM
Xylenes, Total	ND	0.099		mg/Kg	1	3/2/2019 11:58:29 AM
Surr: 4-Bromofluorobenzene	91.9	80-120		%Rec	1	3/2/2019 11:58:29 AM
EPA METHOD 300.0: ANIONS						Analyst: MRA
Chloride	320	60		mg/Kg	20	3/5/2019 5:27:50 PM

Refer to the QC Summary report and sample login checklist for flagged QC data and preservation information.

Qualifiers:	*	Value exceeds Maximum Contaminant Level.	B	Analyte detected in the associated Method Blank
	D	Sample Diluted Due to Matrix	E	Value above quantitation range
	H	Holding times for preparation or analysis exceeded	J	Analyte detected below quantitation limits
	ND	Not Detected at the Reporting Limit	P	Sample pH Not In Range
	PQL	Practical Quantitative Limit	RL	Reporting Detection Limit
	S	% Recovery outside of range due to dilution or matrix	W	Sample container temperature is out of limit as specified

Analytical Report

Lab Order 1903003

Date Reported: 3/8/2019

Hall Environmental Analysis Laboratory, Inc.

CLIENT: WPX Energy

Client Sample ID: SP 48

Project: LVP SWD

Collection Date: 2/28/2019

Lab ID: 1903003-003

Matrix: SOIL

Received Date: 3/1/2019 8:45:00 AM

Analyses	Result	RL	Qual	Units	DF	Date Analyzed
EPA METHOD 8015M/D: DIESEL RANGE ORGANICS						Analyst: Irm
Diesel Range Organics (DRO)	ND	9.8		mg/Kg	1	3/4/2019 1:37:38 PM
Motor Oil Range Organics (MRO)	ND	49		mg/Kg	1	3/4/2019 1:37:38 PM
Surr: DNOP	94.0	70-130		%Rec	1	3/4/2019 1:37:38 PM
EPA METHOD 8015D: GASOLINE RANGE						Analyst: NSB
Gasoline Range Organics (GRO)	ND	5.0		mg/Kg	1	3/2/2019 10:30:37 PM
Surr: BFB	94.5	73.8-119		%Rec	1	3/2/2019 10:30:37 PM
EPA METHOD 8021B: VOLATILES						Analyst: NSB
Benzene	ND	0.025		mg/Kg	1	3/2/2019 10:30:37 PM
Toluene	ND	0.050		mg/Kg	1	3/2/2019 10:30:37 PM
Ethylbenzene	ND	0.050		mg/Kg	1	3/2/2019 10:30:37 PM
Xylenes, Total	ND	0.10		mg/Kg	1	3/2/2019 10:30:37 PM
Surr: 4-Bromofluorobenzene	88.5	80-120		%Rec	1	3/2/2019 10:30:37 PM
EPA METHOD 300.0: ANIONS						Analyst: MRA
Chloride	670	60		mg/Kg	20	3/5/2019 5:40:14 PM

Refer to the QC Summary report and sample login checklist for flagged QC data and preservation information.

Qualifiers:	*	Value exceeds Maximum Contaminant Level.	B	Analyte detected in the associated Method Blank
	D	Sample Diluted Due to Matrix	E	Value above quantitation range
	H	Holding times for preparation or analysis exceeded	J	Analyte detected below quantitation limits
	ND	Not Detected at the Reporting Limit	P	Sample pH Not In Range
	PQL	Practical Quantitative Limit	RL	Reporting Detection Limit
	S	% Recovery outside of range due to dilution or matrix	W	Sample container temperature is out of limit as specified

Page 3 of 101

Analytical Report

Lab Order 1903003

Date Reported: 3/8/2019

Hall Environmental Analysis Laboratory, Inc.

CLIENT: WPX Energy

Client Sample ID: SP 49

Project: LVP SWD

Collection Date: 2/28/2019

Lab ID: 1903003-004

Matrix: SOIL

Received Date: 3/1/2019 8:45:00 AM

Analyses	Result	RL	Qual	Units	DF	Date Analyzed
EPA METHOD 8015M/D: DIESEL RANGE ORGANICS						Analyst: Irm
Diesel Range Organics (DRO)	ND	9.7		mg/Kg	1	3/4/2019 2:22:04 PM
Motor Oil Range Organics (MRO)	ND	49		mg/Kg	1	3/4/2019 2:22:04 PM
Surr: DNOP	99.0	70-130		%Rec	1	3/4/2019 2:22:04 PM
EPA METHOD 8015D: GASOLINE RANGE						Analyst: NSB
Gasoline Range Organics (GRO)	ND	4.6		mg/Kg	1	3/2/2019 10:54:14 PM
Surr: BFB	96.5	73.8-119		%Rec	1	3/2/2019 10:54:14 PM
EPA METHOD 8021B: VOLATILES						Analyst: NSB
Benzene	ND	0.023		mg/Kg	1	3/2/2019 10:54:14 PM
Toluene	ND	0.046		mg/Kg	1	3/2/2019 10:54:14 PM
Ethylbenzene	ND	0.046		mg/Kg	1	3/2/2019 10:54:14 PM
Xylenes, Total	ND	0.091		mg/Kg	1	3/2/2019 10:54:14 PM
Surr: 4-Bromofluorobenzene	90.3	80-120		%Rec	1	3/2/2019 10:54:14 PM
EPA METHOD 300.0: ANIONS						Analyst: MRA
Chloride	390	60		mg/Kg	20	3/5/2019 5:52:39 PM

Refer to the QC Summary report and sample login checklist for flagged QC data and preservation information.

Qualifiers:	*	Value exceeds Maximum Contaminant Level.	B	Analyte detected in the associated Method Blank
	D	Sample Diluted Due to Matrix	E	Value above quantitation range
	H	Holding times for preparation or analysis exceeded	J	Analyte detected below quantitation limits
	ND	Not Detected at the Reporting Limit	P	Sample pH Not In Range
	PQL	Practical Quantitative Limit	RL	Reporting Detection Limit
	S	% Recovery outside of range due to dilution or matrix	W	Sample container temperature is out of limit as specified

Page 4 of 101

Analytical Report

Lab Order 1903003

Date Reported: 3/8/2019

Hall Environmental Analysis Laboratory, Inc.

CLIENT: WPX Energy

Client Sample ID: SP 50

Project: LVP SWD

Collection Date: 2/28/2019

Lab ID: 1903003-005

Matrix: SOIL

Received Date: 3/1/2019 8:45:00 AM

Analyses	Result	RL	Qual	Units	DF	Date Analyzed
EPA METHOD 8015M/D: DIESEL RANGE ORGANICS						Analyst: Irm
Diesel Range Organics (DRO)	ND	9.7		mg/Kg	1	3/4/2019 2:44:10 PM
Motor Oil Range Organics (MRO)	ND	48		mg/Kg	1	3/4/2019 2:44:10 PM
Surr: DNOP	96.8	70-130		%Rec	1	3/4/2019 2:44:10 PM
EPA METHOD 8015D: GASOLINE RANGE						Analyst: NSB
Gasoline Range Organics (GRO)	ND	4.9		mg/Kg	1	3/2/2019 11:17:38 PM
Surr: BFB	94.4	73.8-119		%Rec	1	3/2/2019 11:17:38 PM
EPA METHOD 8021B: VOLATILES						Analyst: NSB
Benzene	ND	0.025		mg/Kg	1	3/2/2019 11:17:38 PM
Toluene	ND	0.049		mg/Kg	1	3/2/2019 11:17:38 PM
Ethylbenzene	ND	0.049		mg/Kg	1	3/2/2019 11:17:38 PM
Xylenes, Total	ND	0.099		mg/Kg	1	3/2/2019 11:17:38 PM
Surr: 4-Bromofluorobenzene	88.5	80-120		%Rec	1	3/2/2019 11:17:38 PM
EPA METHOD 300.0: ANIONS						Analyst: MRA
Chloride	350	60		mg/Kg	20	3/5/2019 6:29:52 PM

Refer to the QC Summary report and sample login checklist for flagged QC data and preservation information.

Qualifiers:	*	Value exceeds Maximum Contaminant Level.	B	Analyte detected in the associated Method Blank
	D	Sample Diluted Due to Matrix	E	Value above quantitation range
	H	Holding times for preparation or analysis exceeded	J	Analyte detected below quantitation limits
	ND	Not Detected at the Reporting Limit	P	Sample pH Not In Range
	PQL	Practical Quantitative Limit	RL	Reporting Detection Limit
	S	% Recovery outside of range due to dilution or matrix	W	Sample container temperature is out of limit as specified

Page 5 of 101

Analytical Report

Lab Order 1903003

Date Reported: 3/8/2019

Hall Environmental Analysis Laboratory, Inc.

CLIENT: WPX Energy

Client Sample ID: SP 51

Project: LVP SWD

Collection Date: 2/28/2019

Lab ID: 1903003-006

Matrix: SOIL

Received Date: 3/1/2019 8:45:00 AM

Analyses	Result	RL	Qual	Units	DF	Date Analyzed
EPA METHOD 8015M/D: DIESEL RANGE ORGANICS						Analyst: Irm
Diesel Range Organics (DRO)	ND	9.2		mg/Kg	1	3/4/2019 3:06:26 PM
Motor Oil Range Organics (MRO)	ND	46		mg/Kg	1	3/4/2019 3:06:26 PM
Surr: DNOP	99.8	70-130		%Rec	1	3/4/2019 3:06:26 PM
EPA METHOD 8015D: GASOLINE RANGE						Analyst: NSB
Gasoline Range Organics (GRO)	ND	4.8		mg/Kg	1	3/2/2019 11:41:12 PM
Surr: BFB	95.6	73.8-119		%Rec	1	3/2/2019 11:41:12 PM
EPA METHOD 8021B: VOLATILES						Analyst: NSB
Benzene	ND	0.024		mg/Kg	1	3/2/2019 11:41:12 PM
Toluene	ND	0.048		mg/Kg	1	3/2/2019 11:41:12 PM
Ethylbenzene	ND	0.048		mg/Kg	1	3/2/2019 11:41:12 PM
Xylenes, Total	ND	0.096		mg/Kg	1	3/2/2019 11:41:12 PM
Surr: 4-Bromofluorobenzene	89.6	80-120		%Rec	1	3/2/2019 11:41:12 PM
EPA METHOD 300.0: ANIONS						Analyst: MRA
Chloride	350	60		mg/Kg	20	3/5/2019 6:42:17 PM

Refer to the QC Summary report and sample login checklist for flagged QC data and preservation information.

Qualifiers:	*	Value exceeds Maximum Contaminant Level.	B	Analyte detected in the associated Method Blank
	D	Sample Diluted Due to Matrix	E	Value above quantitation range
	H	Holding times for preparation or analysis exceeded	J	Analyte detected below quantitation limits
	ND	Not Detected at the Reporting Limit	P	Sample pH Not In Range
	PQL	Practical Quantitative Limit	RL	Reporting Detection Limit
	S	% Recovery outside of range due to dilution or matrix	W	Sample container temperature is out of limit as specified

Page 6 of 101

Analytical Report

Lab Order 1903003

Date Reported: 3/8/2019

Hall Environmental Analysis Laboratory, Inc.

CLIENT: WPX Energy

Client Sample ID: SP 52

Project: LVP SWD

Collection Date: 2/28/2019

Lab ID: 1903003-007

Matrix: SOIL

Received Date: 3/1/2019 8:45:00 AM

Analyses	Result	RL	Qual	Units	DF	Date Analyzed
EPA METHOD 8015M/D: DIESEL RANGE ORGANICS						Analyst: CLP
Diesel Range Organics (DRO)	ND	9.8		mg/Kg	1	3/6/2019 1:54:52 PM
Motor Oil Range Organics (MRO)	ND	49		mg/Kg	1	3/6/2019 1:54:52 PM
Surr: DNOP	102	70-130		%Rec	1	3/6/2019 1:54:52 PM
EPA METHOD 8015D: GASOLINE RANGE						Analyst: NSB
Gasoline Range Organics (GRO)	ND	4.7		mg/Kg	1	3/3/2019 12:04:49 AM
Surr: BFB	94.2	73.8-119		%Rec	1	3/3/2019 12:04:49 AM
EPA METHOD 8021B: VOLATILES						Analyst: NSB
Benzene	ND	0.024		mg/Kg	1	3/3/2019 12:04:49 AM
Toluene	ND	0.047		mg/Kg	1	3/3/2019 12:04:49 AM
Ethylbenzene	ND	0.047		mg/Kg	1	3/3/2019 12:04:49 AM
Xylenes, Total	ND	0.095		mg/Kg	1	3/3/2019 12:04:49 AM
Surr: 4-Bromofluorobenzene	87.9	80-120		%Rec	1	3/3/2019 12:04:49 AM
EPA METHOD 300.0: ANIONS						Analyst: MRA
Chloride	120	60		mg/Kg	20	3/5/2019 6:54:41 PM

Refer to the QC Summary report and sample login checklist for flagged QC data and preservation information.

Qualifiers:	*	Value exceeds Maximum Contaminant Level.	B	Analyte detected in the associated Method Blank
	D	Sample Diluted Due to Matrix	E	Value above quantitation range
	H	Holding times for preparation or analysis exceeded	J	Analyte detected below quantitation limits
	ND	Not Detected at the Reporting Limit	P	Sample pH Not In Range
	PQL	Practical Quantitative Limit	RL	Reporting Detection Limit
	S	% Recovery outside of range due to dilution or matrix	W	Sample container temperature is out of limit as specified

Page 7 of 101

Analytical Report

Lab Order 1903003

Date Reported: 3/8/2019

Hall Environmental Analysis Laboratory, Inc.

CLIENT: WPX Energy

Client Sample ID: SP 53

Project: LVP SWD

Collection Date: 2/28/2019

Lab ID: 1903003-008

Matrix: SOIL

Received Date: 3/1/2019 8:45:00 AM

Analyses	Result	RL	Qual	Units	DF	Date Analyzed
EPA METHOD 8015M/D: DIESEL RANGE ORGANICS						Analyst: CLP
Diesel Range Organics (DRO)	ND	9.7		mg/Kg	1	3/6/2019 2:19:02 PM
Motor Oil Range Organics (MRO)	ND	48		mg/Kg	1	3/6/2019 2:19:02 PM
Surr: DNOP	100	70-130		%Rec	1	3/6/2019 2:19:02 PM
EPA METHOD 8015D: GASOLINE RANGE						Analyst: NSB
Gasoline Range Organics (GRO)	ND	4.7		mg/Kg	1	3/3/2019 12:28:22 AM
Surr: BFB	93.6	73.8-119		%Rec	1	3/3/2019 12:28:22 AM
EPA METHOD 8021B: VOLATILES						Analyst: NSB
Benzene	ND	0.024		mg/Kg	1	3/3/2019 12:28:22 AM
Toluene	ND	0.047		mg/Kg	1	3/3/2019 12:28:22 AM
Ethylbenzene	ND	0.047		mg/Kg	1	3/3/2019 12:28:22 AM
Xylenes, Total	ND	0.095		mg/Kg	1	3/3/2019 12:28:22 AM
Surr: 4-Bromofluorobenzene	88.1	80-120		%Rec	1	3/3/2019 12:28:22 AM
EPA METHOD 300.0: ANIONS						Analyst: MRA
Chloride	290	60		mg/Kg	20	3/5/2019 7:31:55 PM

Refer to the QC Summary report and sample login checklist for flagged QC data and preservation information.

Qualifiers:	*	Value exceeds Maximum Contaminant Level.	B	Analyte detected in the associated Method Blank
	D	Sample Diluted Due to Matrix	E	Value above quantitation range
	H	Holding times for preparation or analysis exceeded	J	Analyte detected below quantitation limits
	ND	Not Detected at the Reporting Limit	P	Sample pH Not In Range
	PQL	Practical Quantitative Limit	RL	Reporting Detection Limit
	S	% Recovery outside of range due to dilution or matrix	W	Sample container temperature is out of limit as specified

Page 8 of 101

Analytical Report

Lab Order 1903003

Date Reported: 3/8/2019

Hall Environmental Analysis Laboratory, Inc.

CLIENT: WPX Energy

Client Sample ID: SP 54

Project: LVP SWD

Collection Date: 2/28/2019

Lab ID: 1903003-009

Matrix: SOIL

Received Date: 3/1/2019 8:45:00 AM

Analyses	Result	RL	Qual	Units	DF	Date Analyzed
EPA METHOD 8015M/D: DIESEL RANGE ORGANICS						Analyst: CLP
Diesel Range Organics (DRO)	ND	9.9		mg/Kg	1	3/6/2019 2:43:14 PM
Motor Oil Range Organics (MRO)	ND	50		mg/Kg	1	3/6/2019 2:43:14 PM
Surr: DNOP	103	70-130		%Rec	1	3/6/2019 2:43:14 PM
EPA METHOD 8015D: GASOLINE RANGE						Analyst: NSB
Gasoline Range Organics (GRO)	ND	4.9		mg/Kg	1	3/3/2019 12:51:54 AM
Surr: BFB	96.1	73.8-119		%Rec	1	3/3/2019 12:51:54 AM
EPA METHOD 8021B: VOLATILES						Analyst: NSB
Benzene	ND	0.024		mg/Kg	1	3/3/2019 12:51:54 AM
Toluene	ND	0.049		mg/Kg	1	3/3/2019 12:51:54 AM
Ethylbenzene	ND	0.049		mg/Kg	1	3/3/2019 12:51:54 AM
Xylenes, Total	ND	0.097		mg/Kg	1	3/3/2019 12:51:54 AM
Surr: 4-Bromofluorobenzene	89.2	80-120		%Rec	1	3/3/2019 12:51:54 AM
EPA METHOD 300.0: ANIONS						Analyst: MRA
Chloride	130	60		mg/Kg	20	3/5/2019 8:09:08 PM

Refer to the QC Summary report and sample login checklist for flagged QC data and preservation information.

Qualifiers:	*	Value exceeds Maximum Contaminant Level.	B	Analyte detected in the associated Method Blank
	D	Sample Diluted Due to Matrix	E	Value above quantitation range
	H	Holding times for preparation or analysis exceeded	J	Analyte detected below quantitation limits
	ND	Not Detected at the Reporting Limit	P	Sample pH Not In Range
	PQL	Practical Quantitative Limit	RL	Reporting Detection Limit
	S	% Recovery outside of range due to dilution or matrix	W	Sample container temperature is out of limit as specified

Analytical Report

Lab Order 1903003

Date Reported: 3/8/2019

Hall Environmental Analysis Laboratory, Inc.

CLIENT: WPX Energy

Client Sample ID: SP 55

Project: LVP SWD

Collection Date: 2/28/2019

Lab ID: 1903003-010

Matrix: SOIL

Received Date: 3/1/2019 8:45:00 AM

Analyses	Result	RL	Qual	Units	DF	Date Analyzed
EPA METHOD 8015M/D: DIESEL RANGE ORGANICS						Analyst: CLP
Diesel Range Organics (DRO)	ND	10		mg/Kg	1	3/6/2019 3:07:26 PM
Motor Oil Range Organics (MRO)	ND	50		mg/Kg	1	3/6/2019 3:07:26 PM
Surr: DNOP	102	70-130		%Rec	1	3/6/2019 3:07:26 PM
EPA METHOD 8015D: GASOLINE RANGE						Analyst: NSB
Gasoline Range Organics (GRO)	ND	4.9		mg/Kg	1	3/3/2019 1:15:25 AM
Surr: BFB	95.9	73.8-119		%Rec	1	3/3/2019 1:15:25 AM
EPA METHOD 8021B: VOLATILES						Analyst: NSB
Benzene	ND	0.025		mg/Kg	1	3/3/2019 1:15:25 AM
Toluene	ND	0.049		mg/Kg	1	3/3/2019 1:15:25 AM
Ethylbenzene	ND	0.049		mg/Kg	1	3/3/2019 1:15:25 AM
Xylenes, Total	ND	0.099		mg/Kg	1	3/3/2019 1:15:25 AM
Surr: 4-Bromofluorobenzene	89.2	80-120		%Rec	1	3/3/2019 1:15:25 AM
EPA METHOD 300.0: ANIONS						Analyst: MRA
Chloride	220	60		mg/Kg	20	3/5/2019 8:21:33 PM

Refer to the QC Summary report and sample login checklist for flagged QC data and preservation information.

Qualifiers:	*	Value exceeds Maximum Contaminant Level.	B	Analyte detected in the associated Method Blank
	D	Sample Diluted Due to Matrix	E	Value above quantitation range
	H	Holding times for preparation or analysis exceeded	J	Analyte detected below quantitation limits
	ND	Not Detected at the Reporting Limit	P	Sample pH Not In Range
	PQL	Practical Quantitative Limit	RL	Reporting Detection Limit
	S	% Recovery outside of range due to dilution or matrix	W	Sample container temperature is out of limit as specified

Page 10 of 101

Analytical Report

Lab Order 1903003

Date Reported: 3/8/2019

Hall Environmental Analysis Laboratory, Inc.

CLIENT: WPX Energy

Client Sample ID: SP 56

Project: LVP SWD

Collection Date: 2/28/2019

Lab ID: 1903003-011

Matrix: SOIL

Received Date: 3/1/2019 8:45:00 AM

Analyses	Result	RL	Qual	Units	DF	Date Analyzed
EPA METHOD 8015M/D: DIESEL RANGE ORGANICS						Analyst: CLP
Diesel Range Organics (DRO)	ND	9.5		mg/Kg	1	3/6/2019 3:31:38 PM
Motor Oil Range Organics (MRO)	ND	47		mg/Kg	1	3/6/2019 3:31:38 PM
Surr: DNOP	100	70-130		%Rec	1	3/6/2019 3:31:38 PM
EPA METHOD 8015D: GASOLINE RANGE						Analyst: NSB
Gasoline Range Organics (GRO)	ND	4.9		mg/Kg	1	3/3/2019 2:49:22 AM
Surr: BFB	95.0	73.8-119		%Rec	1	3/3/2019 2:49:22 AM
EPA METHOD 8021B: VOLATILES						Analyst: NSB
Benzene	ND	0.024		mg/Kg	1	3/3/2019 2:49:22 AM
Toluene	ND	0.049		mg/Kg	1	3/3/2019 2:49:22 AM
Ethylbenzene	ND	0.049		mg/Kg	1	3/3/2019 2:49:22 AM
Xylenes, Total	ND	0.098		mg/Kg	1	3/3/2019 2:49:22 AM
Surr: 4-Bromofluorobenzene	89.3	80-120		%Rec	1	3/3/2019 2:49:22 AM
EPA METHOD 300.0: ANIONS						Analyst: MRA
Chloride	230	60		mg/Kg	20	3/5/2019 8:58:47 PM

Refer to the QC Summary report and sample login checklist for flagged QC data and preservation information.

Qualifiers:	*	Value exceeds Maximum Contaminant Level.	B	Analyte detected in the associated Method Blank
	D	Sample Diluted Due to Matrix	E	Value above quantitation range
	H	Holding times for preparation or analysis exceeded	J	Analyte detected below quantitation limits
	ND	Not Detected at the Reporting Limit	P	Sample pH Not In Range
	PQL	Practical Quantitative Limit	RL	Reporting Detection Limit
	S	% Recovery outside of range due to dilution or matrix	W	Sample container temperature is out of limit as specified

Page 11 of 101

Analytical Report

Lab Order 1903003

Date Reported: 3/8/2019

Hall Environmental Analysis Laboratory, Inc.

CLIENT: WPX Energy

Client Sample ID: SP 57

Project: LVP SWD

Collection Date: 2/28/2019

Lab ID: 1903003-012

Matrix: SOIL

Received Date: 3/1/2019 8:45:00 AM

Analyses	Result	RL	Qual	Units	DF	Date Analyzed
EPA METHOD 8015M/D: DIESEL RANGE ORGANICS						Analyst: CLP
Diesel Range Organics (DRO)	ND	9.3		mg/Kg	1	3/6/2019 3:55:47 PM
Motor Oil Range Organics (MRO)	ND	46		mg/Kg	1	3/6/2019 3:55:47 PM
Surr: DNOP	103	70-130		%Rec	1	3/6/2019 3:55:47 PM
EPA METHOD 8015D: GASOLINE RANGE						Analyst: NSB
Gasoline Range Organics (GRO)	ND	4.8		mg/Kg	1	3/3/2019 3:12:51 AM
Surr: BFB	93.0	73.8-119		%Rec	1	3/3/2019 3:12:51 AM
EPA METHOD 8021B: VOLATILES						Analyst: NSB
Benzene	ND	0.024		mg/Kg	1	3/3/2019 3:12:51 AM
Toluene	ND	0.048		mg/Kg	1	3/3/2019 3:12:51 AM
Ethylbenzene	ND	0.048		mg/Kg	1	3/3/2019 3:12:51 AM
Xylenes, Total	ND	0.097		mg/Kg	1	3/3/2019 3:12:51 AM
Surr: 4-Bromofluorobenzene	88.4	80-120		%Rec	1	3/3/2019 3:12:51 AM
EPA METHOD 300.0: ANIONS						Analyst: MRA
Chloride	330	60		mg/Kg	20	3/5/2019 9:11:12 PM

Refer to the QC Summary report and sample login checklist for flagged QC data and preservation information.

Qualifiers:	*	Value exceeds Maximum Contaminant Level.	B	Analyte detected in the associated Method Blank
	D	Sample Diluted Due to Matrix	E	Value above quantitation range
	H	Holding times for preparation or analysis exceeded	J	Analyte detected below quantitation limits
	ND	Not Detected at the Reporting Limit	P	Sample pH Not In Range
	PQL	Practical Quantitative Limit	RL	Reporting Detection Limit
	S	% Recovery outside of range due to dilution or matrix	W	Sample container temperature is out of limit as specified

Page 12 of 101

Analytical Report

Lab Order 1903003

Date Reported: 3/8/2019

Hall Environmental Analysis Laboratory, Inc.

CLIENT: WPX Energy

Client Sample ID: SP 58

Project: LVP SWD

Collection Date: 2/28/2019

Lab ID: 1903003-013

Matrix: SOIL

Received Date: 3/1/2019 8:45:00 AM

Analyses	Result	RL	Qual	Units	DF	Date Analyzed
EPA METHOD 8015M/D: DIESEL RANGE ORGANICS						Analyst: CLP
Diesel Range Organics (DRO)	ND	10		mg/Kg	1	3/6/2019 4:20:01 PM
Motor Oil Range Organics (MRO)	ND	50		mg/Kg	1	3/6/2019 4:20:01 PM
Surr: DNOP	102	70-130		%Rec	1	3/6/2019 4:20:01 PM
EPA METHOD 8015D: GASOLINE RANGE						Analyst: NSB
Gasoline Range Organics (GRO)	ND	4.8		mg/Kg	1	3/3/2019 3:36:22 AM
Surr: BFB	93.8	73.8-119		%Rec	1	3/3/2019 3:36:22 AM
EPA METHOD 8021B: VOLATILES						Analyst: NSB
Benzene	ND	0.024		mg/Kg	1	3/3/2019 3:36:22 AM
Toluene	ND	0.048		mg/Kg	1	3/3/2019 3:36:22 AM
Ethylbenzene	ND	0.048		mg/Kg	1	3/3/2019 3:36:22 AM
Xylenes, Total	ND	0.096		mg/Kg	1	3/3/2019 3:36:22 AM
Surr: 4-Bromofluorobenzene	88.0	80-120		%Rec	1	3/3/2019 3:36:22 AM
EPA METHOD 300.0: ANIONS						Analyst: MRA
Chloride	410	60		mg/Kg	20	3/5/2019 9:23:37 PM

Refer to the QC Summary report and sample login checklist for flagged QC data and preservation information.

Qualifiers:	*	Value exceeds Maximum Contaminant Level.	B	Analyte detected in the associated Method Blank
	D	Sample Diluted Due to Matrix	E	Value above quantitation range
	H	Holding times for preparation or analysis exceeded	J	Analyte detected below quantitation limits
	ND	Not Detected at the Reporting Limit	P	Sample pH Not In Range
	PQL	Practical Quantitative Limit	RL	Reporting Detection Limit
	S	% Recovery outside of range due to dilution or matrix	W	Sample container temperature is out of limit as specified

Page 13 of 101

Analytical Report

Lab Order 1903003

Date Reported: 3/8/2019

Hall Environmental Analysis Laboratory, Inc.

CLIENT: WPX Energy

Client Sample ID: SP 59

Project: LVP SWD

Collection Date: 2/28/2019

Lab ID: 1903003-014

Matrix: SOIL

Received Date: 3/1/2019 8:45:00 AM

Analyses	Result	RL	Qual	Units	DF	Date Analyzed
EPA METHOD 8015M/D: DIESEL RANGE ORGANICS						Analyst: CLP
Diesel Range Organics (DRO)	ND	9.9		mg/Kg	1	3/6/2019 4:44:17 PM
Motor Oil Range Organics (MRO)	ND	50		mg/Kg	1	3/6/2019 4:44:17 PM
Surr: DNOP	105	70-130		%Rec	1	3/6/2019 4:44:17 PM
EPA METHOD 8015D: GASOLINE RANGE						Analyst: NSB
Gasoline Range Organics (GRO)	ND	4.7		mg/Kg	1	3/3/2019 3:59:54 AM
Surr: BFB	95.3	73.8-119		%Rec	1	3/3/2019 3:59:54 AM
EPA METHOD 8021B: VOLATILES						Analyst: NSB
Benzene	ND	0.024		mg/Kg	1	3/3/2019 3:59:54 AM
Toluene	ND	0.047		mg/Kg	1	3/3/2019 3:59:54 AM
Ethylbenzene	ND	0.047		mg/Kg	1	3/3/2019 3:59:54 AM
Xylenes, Total	ND	0.095		mg/Kg	1	3/3/2019 3:59:54 AM
Surr: 4-Bromofluorobenzene	89.2	80-120		%Rec	1	3/3/2019 3:59:54 AM
EPA METHOD 300.0: ANIONS						Analyst: MRA
Chloride	290	60		mg/Kg	20	3/5/2019 9:36:01 PM

Refer to the QC Summary report and sample login checklist for flagged QC data and preservation information.

Qualifiers:	*	Value exceeds Maximum Contaminant Level.	B	Analyte detected in the associated Method Blank
	D	Sample Diluted Due to Matrix	E	Value above quantitation range
	H	Holding times for preparation or analysis exceeded	J	Analyte detected below quantitation limits
	ND	Not Detected at the Reporting Limit	P	Sample pH Not In Range
	PQL	Practical Quantitative Limit	RL	Reporting Detection Limit
	S	% Recovery outside of range due to dilution or matrix	W	Sample container temperature is out of limit as specified

Page 14 of 101

Analytical Report

Lab Order 1903003

Date Reported: 3/8/2019

Hall Environmental Analysis Laboratory, Inc.

CLIENT: WPX Energy

Client Sample ID: SP 60

Project: LVP SWD

Collection Date: 2/28/2019

Lab ID: 1903003-015

Matrix: SOIL

Received Date: 3/1/2019 8:45:00 AM

Analyses	Result	RL	Qual	Units	DF	Date Analyzed
EPA METHOD 8015M/D: DIESEL RANGE ORGANICS						Analyst: CLP
Diesel Range Organics (DRO)	ND	9.7		mg/Kg	1	3/6/2019 5:08:28 PM
Motor Oil Range Organics (MRO)	ND	49		mg/Kg	1	3/6/2019 5:08:28 PM
Surr: DNOP	104	70-130		%Rec	1	3/6/2019 5:08:28 PM
EPA METHOD 8015D: GASOLINE RANGE						Analyst: NSB
Gasoline Range Organics (GRO)	ND	4.8		mg/Kg	1	3/3/2019 4:23:09 AM
Surr: BFB	94.5	73.8-119		%Rec	1	3/3/2019 4:23:09 AM
EPA METHOD 8021B: VOLATILES						Analyst: NSB
Benzene	ND	0.024		mg/Kg	1	3/3/2019 4:23:09 AM
Toluene	ND	0.048		mg/Kg	1	3/3/2019 4:23:09 AM
Ethylbenzene	ND	0.048		mg/Kg	1	3/3/2019 4:23:09 AM
Xylenes, Total	ND	0.096		mg/Kg	1	3/3/2019 4:23:09 AM
Surr: 4-Bromofluorobenzene	88.5	80-120		%Rec	1	3/3/2019 4:23:09 AM
EPA METHOD 300.0: ANIONS						Analyst: MRA
Chloride	180	60		mg/Kg	20	3/5/2019 9:48:25 PM

Refer to the QC Summary report and sample login checklist for flagged QC data and preservation information.

Qualifiers:	*	Value exceeds Maximum Contaminant Level.	B	Analyte detected in the associated Method Blank
	D	Sample Diluted Due to Matrix	E	Value above quantitation range
	H	Holding times for preparation or analysis exceeded	J	Analyte detected below quantitation limits
	ND	Not Detected at the Reporting Limit	P	Sample pH Not In Range
	PQL	Practical Quantitative Limit	RL	Reporting Detection Limit
	S	% Recovery outside of range due to dilution or matrix	W	Sample container temperature is out of limit as specified

Page 15 of 101

Analytical Report

Lab Order 1903003

Date Reported: 3/8/2019

Hall Environmental Analysis Laboratory, Inc.

CLIENT: WPX Energy

Client Sample ID: SP 61

Project: LVP SWD

Collection Date: 2/28/2019

Lab ID: 1903003-016

Matrix: SOIL

Received Date: 3/1/2019 8:45:00 AM

Analyses	Result	RL	Qual	Units	DF	Date Analyzed
EPA METHOD 8015M/D: DIESEL RANGE ORGANICS						Analyst: CLP
Diesel Range Organics (DRO)	ND	9.9		mg/Kg	1	3/6/2019 5:32:45 PM
Motor Oil Range Organics (MRO)	ND	49		mg/Kg	1	3/6/2019 5:32:45 PM
Surr: DNOP	101	70-130		%Rec	1	3/6/2019 5:32:45 PM
EPA METHOD 8015D: GASOLINE RANGE						Analyst: NSB
Gasoline Range Organics (GRO)	ND	4.9		mg/Kg	1	3/3/2019 4:46:39 AM
Surr: BFB	94.1	73.8-119		%Rec	1	3/3/2019 4:46:39 AM
EPA METHOD 8021B: VOLATILES						Analyst: NSB
Benzene	ND	0.025		mg/Kg	1	3/3/2019 4:46:39 AM
Toluene	ND	0.049		mg/Kg	1	3/3/2019 4:46:39 AM
Ethylbenzene	ND	0.049		mg/Kg	1	3/3/2019 4:46:39 AM
Xylenes, Total	ND	0.099		mg/Kg	1	3/3/2019 4:46:39 AM
Surr: 4-Bromofluorobenzene	88.6	80-120		%Rec	1	3/3/2019 4:46:39 AM
EPA METHOD 300.0: ANIONS						Analyst: MRA
Chloride	260	60		mg/Kg	20	3/5/2019 10:00:50 PM

Refer to the QC Summary report and sample login checklist for flagged QC data and preservation information.

Qualifiers:	*	Value exceeds Maximum Contaminant Level.	B	Analyte detected in the associated Method Blank
	D	Sample Diluted Due to Matrix	E	Value above quantitation range
	H	Holding times for preparation or analysis exceeded	J	Analyte detected below quantitation limits
	ND	Not Detected at the Reporting Limit	P	Sample pH Not In Range
	PQL	Practical Quantitative Limit	RL	Reporting Detection Limit
	S	% Recovery outside of range due to dilution or matrix	W	Sample container temperature is out of limit as specified

Page 16 of 101

Analytical Report

Lab Order 1903003

Date Reported: 3/8/2019

Hall Environmental Analysis Laboratory, Inc.

CLIENT: WPX Energy

Client Sample ID: SP 62

Project: LVP SWD

Collection Date: 2/28/2019

Lab ID: 1903003-017

Matrix: SOIL

Received Date: 3/1/2019 8:45:00 AM

Analyses	Result	RL	Qual	Units	DF	Date Analyzed
EPA METHOD 8015M/D: DIESEL RANGE ORGANICS						Analyst: CLP
Diesel Range Organics (DRO)	ND	9.7		mg/Kg	1	3/6/2019 5:57:04 PM
Motor Oil Range Organics (MRO)	ND	49		mg/Kg	1	3/6/2019 5:57:04 PM
Surr: DNOP	95.5	70-130		%Rec	1	3/6/2019 5:57:04 PM
EPA METHOD 8015D: GASOLINE RANGE						Analyst: NSB
Gasoline Range Organics (GRO)	ND	4.9		mg/Kg	1	3/3/2019 5:10:09 AM
Surr: BFB	95.3	73.8-119		%Rec	1	3/3/2019 5:10:09 AM
EPA METHOD 8021B: VOLATILES						Analyst: NSB
Benzene	ND	0.024		mg/Kg	1	3/3/2019 5:10:09 AM
Toluene	ND	0.049		mg/Kg	1	3/3/2019 5:10:09 AM
Ethylbenzene	ND	0.049		mg/Kg	1	3/3/2019 5:10:09 AM
Xylenes, Total	ND	0.097		mg/Kg	1	3/3/2019 5:10:09 AM
Surr: 4-Bromofluorobenzene	89.4	80-120		%Rec	1	3/3/2019 5:10:09 AM
EPA METHOD 300.0: ANIONS						Analyst: MRA
Chloride	240	60		mg/Kg	20	3/5/2019 10:13:15 PM

Refer to the QC Summary report and sample login checklist for flagged QC data and preservation information.

Qualifiers:	*	Value exceeds Maximum Contaminant Level.	B	Analyte detected in the associated Method Blank
	D	Sample Diluted Due to Matrix	E	Value above quantitation range
	H	Holding times for preparation or analysis exceeded	J	Analyte detected below quantitation limits
	ND	Not Detected at the Reporting Limit	P	Sample pH Not In Range
	PQL	Practical Quantitative Limit	RL	Reporting Detection Limit
	S	% Recovery outside of range due to dilution or matrix	W	Sample container temperature is out of limit as specified

Page 17 of 101

Analytical Report

Lab Order 1903003

Date Reported: 3/8/2019

Hall Environmental Analysis Laboratory, Inc.

CLIENT: WPX Energy

Client Sample ID: SP 63

Project: LVP SWD

Collection Date: 2/28/2019

Lab ID: 1903003-018

Matrix: SOIL

Received Date: 3/1/2019 8:45:00 AM

Analyses	Result	RL	Qual	Units	DF	Date Analyzed
EPA METHOD 8015M/D: DIESEL RANGE ORGANICS						Analyst: CLP
Diesel Range Organics (DRO)	ND	10		mg/Kg	1	3/6/2019 6:21:19 PM
Motor Oil Range Organics (MRO)	ND	50		mg/Kg	1	3/6/2019 6:21:19 PM
Surr: DNOP	101	70-130		%Rec	1	3/6/2019 6:21:19 PM
EPA METHOD 8015D: GASOLINE RANGE						Analyst: NSB
Gasoline Range Organics (GRO)	ND	4.8		mg/Kg	1	3/3/2019 5:33:41 AM
Surr: BFB	91.3	73.8-119		%Rec	1	3/3/2019 5:33:41 AM
EPA METHOD 8021B: VOLATILES						Analyst: NSB
Benzene	ND	0.024		mg/Kg	1	3/3/2019 5:33:41 AM
Toluene	ND	0.048		mg/Kg	1	3/3/2019 5:33:41 AM
Ethylbenzene	ND	0.048		mg/Kg	1	3/3/2019 5:33:41 AM
Xylenes, Total	ND	0.095		mg/Kg	1	3/3/2019 5:33:41 AM
Surr: 4-Bromofluorobenzene	85.2	80-120		%Rec	1	3/3/2019 5:33:41 AM
EPA METHOD 300.0: ANIONS						Analyst: MRA
Chloride	88	60		mg/Kg	20	3/5/2019 10:25:39 PM

Refer to the QC Summary report and sample login checklist for flagged QC data and preservation information.

Qualifiers:	*	Value exceeds Maximum Contaminant Level.	B	Analyte detected in the associated Method Blank
	D	Sample Diluted Due to Matrix	E	Value above quantitation range
	H	Holding times for preparation or analysis exceeded	J	Analyte detected below quantitation limits
	ND	Not Detected at the Reporting Limit	P	Sample pH Not In Range
	PQL	Practical Quantitative Limit	RL	Reporting Detection Limit
	S	% Recovery outside of range due to dilution or matrix	W	Sample container temperature is out of limit as specified

Page 18 of 101

Analytical Report

Lab Order 1903003

Date Reported: 3/8/2019

Hall Environmental Analysis Laboratory, Inc.

CLIENT: WPX Energy

Client Sample ID: SP 64

Project: LVP SWD

Collection Date: 2/28/2019

Lab ID: 1903003-019

Matrix: SOIL

Received Date: 3/1/2019 8:45:00 AM

Analyses	Result	RL	Qual	Units	DF	Date Analyzed
EPA METHOD 8015M/D: DIESEL RANGE ORGANICS						Analyst: CLP
Diesel Range Organics (DRO)	ND	9.3		mg/Kg	1	3/6/2019 6:45:37 PM
Motor Oil Range Organics (MRO)	ND	46		mg/Kg	1	3/6/2019 6:45:37 PM
Surr: DNOP	99.0	70-130		%Rec	1	3/6/2019 6:45:37 PM
EPA METHOD 8015D: GASOLINE RANGE						Analyst: NSB
Gasoline Range Organics (GRO)	ND	4.8		mg/Kg	1	3/3/2019 5:57:07 AM
Surr: BFB	90.6	73.8-119		%Rec	1	3/3/2019 5:57:07 AM
EPA METHOD 8021B: VOLATILES						Analyst: NSB
Benzene	ND	0.024		mg/Kg	1	3/3/2019 5:57:07 AM
Toluene	ND	0.048		mg/Kg	1	3/3/2019 5:57:07 AM
Ethylbenzene	ND	0.048		mg/Kg	1	3/3/2019 5:57:07 AM
Xylenes, Total	ND	0.095		mg/Kg	1	3/3/2019 5:57:07 AM
Surr: 4-Bromofluorobenzene	84.5	80-120		%Rec	1	3/3/2019 5:57:07 AM
EPA METHOD 300.0: ANIONS						Analyst: MRA
Chloride	310	60		mg/Kg	20	3/5/2019 10:38:04 PM

Refer to the QC Summary report and sample login checklist for flagged QC data and preservation information.

Qualifiers:	*	Value exceeds Maximum Contaminant Level.	B	Analyte detected in the associated Method Blank
	D	Sample Diluted Due to Matrix	E	Value above quantitation range
	H	Holding times for preparation or analysis exceeded	J	Analyte detected below quantitation limits
	ND	Not Detected at the Reporting Limit	P	Sample pH Not In Range
	PQL	Practical Quantitative Limit	RL	Reporting Detection Limit
	S	% Recovery outside of range due to dilution or matrix	W	Sample container temperature is out of limit as specified

Page 19 of 101

Analytical Report

Lab Order 1903003

Date Reported: 3/8/2019

Hall Environmental Analysis Laboratory, Inc.

CLIENT: WPX Energy

Client Sample ID: SP 65

Project: LVP SWD

Collection Date: 2/28/2019

Lab ID: 1903003-020

Matrix: SOIL

Received Date: 3/1/2019 8:45:00 AM

Analyses	Result	RL	Qual	Units	DF	Date Analyzed
EPA METHOD 8015M/D: DIESEL RANGE ORGANICS						Analyst: CLP
Diesel Range Organics (DRO)	ND	9.9		mg/Kg	1	3/6/2019 7:09:50 PM
Motor Oil Range Organics (MRO)	ND	49		mg/Kg	1	3/6/2019 7:09:50 PM
Surr: DNOP	100	70-130		%Rec	1	3/6/2019 7:09:50 PM
EPA METHOD 8015D: GASOLINE RANGE						Analyst: NSB
Gasoline Range Organics (GRO)	ND	4.6		mg/Kg	1	3/3/2019 6:20:36 AM
Surr: BFB	92.0	73.8-119		%Rec	1	3/3/2019 6:20:36 AM
EPA METHOD 8021B: VOLATILES						Analyst: NSB
Benzene	ND	0.023		mg/Kg	1	3/3/2019 6:20:36 AM
Toluene	ND	0.046		mg/Kg	1	3/3/2019 6:20:36 AM
Ethylbenzene	ND	0.046		mg/Kg	1	3/3/2019 6:20:36 AM
Xylenes, Total	ND	0.092		mg/Kg	1	3/3/2019 6:20:36 AM
Surr: 4-Bromofluorobenzene	85.9	80-120		%Rec	1	3/3/2019 6:20:36 AM
EPA METHOD 300.0: ANIONS						Analyst: MRA
Chloride	270	60		mg/Kg	20	3/5/2019 10:50:29 PM

Refer to the QC Summary report and sample login checklist for flagged QC data and preservation information.

Qualifiers:	*	Value exceeds Maximum Contaminant Level.	B	Analyte detected in the associated Method Blank
	D	Sample Diluted Due to Matrix	E	Value above quantitation range
	H	Holding times for preparation or analysis exceeded	J	Analyte detected below quantitation limits
	ND	Not Detected at the Reporting Limit	P	Sample pH Not In Range
	PQL	Practical Quantitative Limit	RL	Reporting Detection Limit
	S	% Recovery outside of range due to dilution or matrix	W	Sample container temperature is out of limit as specified

Page 20 of 101

Analytical Report

Lab Order 1903003

Date Reported: 3/8/2019

Hall Environmental Analysis Laboratory, Inc.

CLIENT: WPX Energy

Client Sample ID: SP 66

Project: LVP SWD

Collection Date: 2/28/2019

Lab ID: 1903003-021

Matrix: SOIL

Received Date: 3/1/2019 8:45:00 AM

Analyses	Result	RL	Qual	Units	DF	Date Analyzed
EPA METHOD 8015M/D: DIESEL RANGE ORGANICS						Analyst: Irm
Diesel Range Organics (DRO)	ND	9.7		mg/Kg	1	3/4/2019 12:24:32 PM
Motor Oil Range Organics (MRO)	ND	48		mg/Kg	1	3/4/2019 12:24:32 PM
Surr: DNOP	88.4	70-130		%Rec	1	3/4/2019 12:24:32 PM
EPA METHOD 8015D: GASOLINE RANGE						Analyst: NSB
Gasoline Range Organics (GRO)	ND	5.0		mg/Kg	1	3/2/2019 4:48:37 PM
Surr: BFB	92.4	73.8-119		%Rec	1	3/2/2019 4:48:37 PM
EPA METHOD 8021B: VOLATILES						Analyst: NSB
Benzene	ND	0.025		mg/Kg	1	3/2/2019 4:48:37 PM
Toluene	ND	0.050		mg/Kg	1	3/2/2019 4:48:37 PM
Ethylbenzene	ND	0.050		mg/Kg	1	3/2/2019 4:48:37 PM
Xylenes, Total	ND	0.10		mg/Kg	1	3/2/2019 4:48:37 PM
Surr: 4-Bromofluorobenzene	95.8	80-120		%Rec	1	3/2/2019 4:48:37 PM
EPA METHOD 300.0: ANIONS						Analyst: MRA
Chloride	220	60		mg/Kg	20	3/5/2019 11:27:42 PM

Refer to the QC Summary report and sample login checklist for flagged QC data and preservation information.

Qualifiers:	*	Value exceeds Maximum Contaminant Level.	B	Analyte detected in the associated Method Blank
	D	Sample Diluted Due to Matrix	E	Value above quantitation range
	H	Holding times for preparation or analysis exceeded	J	Analyte detected below quantitation limits
	ND	Not Detected at the Reporting Limit	P	Sample pH Not In Range
	PQL	Practical Quantitative Limit	RL	Reporting Detection Limit
	S	% Recovery outside of range due to dilution or matrix	W	Sample container temperature is out of limit as specified

Page 21 of 101

Analytical Report

Lab Order 1903003

Date Reported: 3/8/2019

Hall Environmental Analysis Laboratory, Inc.

CLIENT: WPX Energy

Client Sample ID: SP 67

Project: LVP SWD

Collection Date: 2/28/2019

Lab ID: 1903003-022

Matrix: SOIL

Received Date: 3/1/2019 8:45:00 AM

Analyses	Result	RL	Qual	Units	DF	Date Analyzed
EPA METHOD 8015M/D: DIESEL RANGE ORGANICS						Analyst: Irm
Diesel Range Organics (DRO)	ND	9.8		mg/Kg	1	3/4/2019 1:37:38 PM
Motor Oil Range Organics (MRO)	ND	49		mg/Kg	1	3/4/2019 1:37:38 PM
Surr: DNOP	78.9	70-130		%Rec	1	3/4/2019 1:37:38 PM
EPA METHOD 8015D: GASOLINE RANGE						Analyst: NSB
Gasoline Range Organics (GRO)	ND	4.7		mg/Kg	1	3/2/2019 5:57:11 PM
Surr: BFB	91.6	73.8-119		%Rec	1	3/2/2019 5:57:11 PM
EPA METHOD 8021B: VOLATILES						Analyst: NSB
Benzene	ND	0.023		mg/Kg	1	3/2/2019 5:57:11 PM
Toluene	ND	0.047		mg/Kg	1	3/2/2019 5:57:11 PM
Ethylbenzene	ND	0.047		mg/Kg	1	3/2/2019 5:57:11 PM
Xylenes, Total	ND	0.093		mg/Kg	1	3/2/2019 5:57:11 PM
Surr: 4-Bromofluorobenzene	96.7	80-120		%Rec	1	3/2/2019 5:57:11 PM
EPA METHOD 300.0: ANIONS						Analyst: MRA
Chloride	370	60		mg/Kg	20	3/5/2019 11:40:07 PM

Refer to the QC Summary report and sample login checklist for flagged QC data and preservation information.

Qualifiers:	*	Value exceeds Maximum Contaminant Level.	B	Analyte detected in the associated Method Blank
	D	Sample Diluted Due to Matrix	E	Value above quantitation range
	H	Holding times for preparation or analysis exceeded	J	Analyte detected below quantitation limits
	ND	Not Detected at the Reporting Limit	P	Sample pH Not In Range
	PQL	Practical Quantitative Limit	RL	Reporting Detection Limit
	S	% Recovery outside of range due to dilution or matrix	W	Sample container temperature is out of limit as specified

Page 22 of 101

Analytical Report

Lab Order 1903003

Date Reported: 3/8/2019

Hall Environmental Analysis Laboratory, Inc.

CLIENT: WPX Energy

Client Sample ID: SP 68

Project: LVP SWD

Collection Date: 2/28/2019

Lab ID: 1903003-023

Matrix: SOIL

Received Date: 3/1/2019 8:45:00 AM

Analyses	Result	RL	Qual	Units	DF	Date Analyzed
EPA METHOD 8015M/D: DIESEL RANGE ORGANICS						Analyst: Irm
Diesel Range Organics (DRO)	ND	9.9		mg/Kg	1	3/4/2019 2:02:08 PM
Motor Oil Range Organics (MRO)	ND	50		mg/Kg	1	3/4/2019 2:02:08 PM
Surr: DNOP	76.1	70-130		%Rec	1	3/4/2019 2:02:08 PM
EPA METHOD 8015D: GASOLINE RANGE						Analyst: NSB
Gasoline Range Organics (GRO)	ND	4.7		mg/Kg	1	3/2/2019 7:05:46 PM
Surr: BFB	87.3	73.8-119		%Rec	1	3/2/2019 7:05:46 PM
EPA METHOD 8021B: VOLATILES						Analyst: NSB
Benzene	ND	0.024		mg/Kg	1	3/2/2019 7:05:46 PM
Toluene	ND	0.047		mg/Kg	1	3/2/2019 7:05:46 PM
Ethylbenzene	ND	0.047		mg/Kg	1	3/2/2019 7:05:46 PM
Xylenes, Total	ND	0.094		mg/Kg	1	3/2/2019 7:05:46 PM
Surr: 4-Bromofluorobenzene	89.1	80-120		%Rec	1	3/2/2019 7:05:46 PM
EPA METHOD 300.0: ANIONS						Analyst: MRA
Chloride	320	60		mg/Kg	20	3/5/2019 11:52:32 PM

Refer to the QC Summary report and sample login checklist for flagged QC data and preservation information.

Qualifiers:	*	Value exceeds Maximum Contaminant Level.	B	Analyte detected in the associated Method Blank
	D	Sample Diluted Due to Matrix	E	Value above quantitation range
	H	Holding times for preparation or analysis exceeded	J	Analyte detected below quantitation limits
	ND	Not Detected at the Reporting Limit	P	Sample pH Not In Range
	PQL	Practical Quantitative Limit	RL	Reporting Detection Limit
	S	% Recovery outside of range due to dilution or matrix	W	Sample container temperature is out of limit as specified

Page 23 of 101

Analytical Report

Lab Order 1903003

Date Reported: 3/8/2019

Hall Environmental Analysis Laboratory, Inc.

CLIENT: WPX Energy

Client Sample ID: SP 69

Project: LVP SWD

Collection Date: 2/28/2019

Lab ID: 1903003-024

Matrix: SOIL

Received Date: 3/1/2019 8:45:00 AM

Analyses	Result	RL	Qual	Units	DF	Date Analyzed
EPA METHOD 8015M/D: DIESEL RANGE ORGANICS						Analyst: Irm
Diesel Range Organics (DRO)	ND	9.7		mg/Kg	1	3/4/2019 2:26:36 PM
Motor Oil Range Organics (MRO)	ND	49		mg/Kg	1	3/4/2019 2:26:36 PM
Surr: DNOP	83.8	70-130		%Rec	1	3/4/2019 2:26:36 PM
EPA METHOD 8015D: GASOLINE RANGE						Analyst: NSB
Gasoline Range Organics (GRO)	ND	4.7		mg/Kg	1	3/2/2019 7:28:36 PM
Surr: BFB	91.5	73.8-119		%Rec	1	3/2/2019 7:28:36 PM
EPA METHOD 8021B: VOLATILES						Analyst: NSB
Benzene	ND	0.024		mg/Kg	1	3/2/2019 7:28:36 PM
Toluene	ND	0.047		mg/Kg	1	3/2/2019 7:28:36 PM
Ethylbenzene	ND	0.047		mg/Kg	1	3/2/2019 7:28:36 PM
Xylenes, Total	ND	0.094		mg/Kg	1	3/2/2019 7:28:36 PM
Surr: 4-Bromofluorobenzene	93.0	80-120		%Rec	1	3/2/2019 7:28:36 PM
EPA METHOD 300.0: ANIONS						Analyst: MRA
Chloride	320	60		mg/Kg	20	3/6/2019 12:04:57 AM

Refer to the QC Summary report and sample login checklist for flagged QC data and preservation information.

Qualifiers:	*	Value exceeds Maximum Contaminant Level.	B	Analyte detected in the associated Method Blank
	D	Sample Diluted Due to Matrix	E	Value above quantitation range
	H	Holding times for preparation or analysis exceeded	J	Analyte detected below quantitation limits
	ND	Not Detected at the Reporting Limit	P	Sample pH Not In Range
	PQL	Practical Quantitative Limit	RL	Reporting Detection Limit
	S	% Recovery outside of range due to dilution or matrix	W	Sample container temperature is out of limit as specified

Page 24 of 101

Analytical Report

Lab Order 1903003

Date Reported: 3/8/2019

Hall Environmental Analysis Laboratory, Inc.

CLIENT: WPX Energy

Client Sample ID: SP 70

Project: LVP SWD

Collection Date: 2/28/2019

Lab ID: 1903003-025

Matrix: SOIL

Received Date: 3/1/2019 8:45:00 AM

Analyses	Result	RL	Qual	Units	DF	Date Analyzed
EPA METHOD 8015M/D: DIESEL RANGE ORGANICS						Analyst: Irm
Diesel Range Organics (DRO)	ND	9.6		mg/Kg	1	3/4/2019 3:40:59 PM
Motor Oil Range Organics (MRO)	ND	48		mg/Kg	1	3/4/2019 3:40:59 PM
Surr: DNOP	84.8	70-130		%Rec	1	3/4/2019 3:40:59 PM
EPA METHOD 8015D: GASOLINE RANGE						Analyst: NSB
Gasoline Range Organics (GRO)	ND	4.7		mg/Kg	1	3/2/2019 9:45:06 PM
Surr: BFB	96.1	73.8-119		%Rec	1	3/2/2019 9:45:06 PM
EPA METHOD 8021B: VOLATILES						Analyst: NSB
Benzene	ND	0.024		mg/Kg	1	3/2/2019 9:45:06 PM
Toluene	ND	0.047		mg/Kg	1	3/2/2019 9:45:06 PM
Ethylbenzene	ND	0.047		mg/Kg	1	3/2/2019 9:45:06 PM
Xylenes, Total	ND	0.095		mg/Kg	1	3/2/2019 9:45:06 PM
Surr: 4-Bromofluorobenzene	99.1	80-120		%Rec	1	3/2/2019 9:45:06 PM
EPA METHOD 300.0: ANIONS						Analyst: MRA
Chloride	280	60		mg/Kg	20	3/6/2019 12:17:21 AM

Refer to the QC Summary report and sample login checklist for flagged QC data and preservation information.

Qualifiers:	*	Value exceeds Maximum Contaminant Level.	B	Analyte detected in the associated Method Blank
	D	Sample Diluted Due to Matrix	E	Value above quantitation range
	H	Holding times for preparation or analysis exceeded	J	Analyte detected below quantitation limits
	ND	Not Detected at the Reporting Limit	P	Sample pH Not In Range
	PQL	Practical Quantitative Limit	RL	Reporting Detection Limit
	S	% Recovery outside of range due to dilution or matrix	W	Sample container temperature is out of limit as specified

Page 25 of 101

Analytical Report

Lab Order 1903003

Date Reported: 3/8/2019

Hall Environmental Analysis Laboratory, Inc.

CLIENT: WPX Energy

Client Sample ID: SP 71

Project: LVP SWD

Collection Date: 2/28/2019

Lab ID: 1903003-026

Matrix: SOIL

Received Date: 3/1/2019 8:45:00 AM

Analyses	Result	RL	Qual	Units	DF	Date Analyzed
EPA METHOD 8015M/D: DIESEL RANGE ORGANICS						Analyst: Irm
Diesel Range Organics (DRO)	ND	9.9		mg/Kg	1	3/4/2019 4:05:27 PM
Motor Oil Range Organics (MRO)	ND	50		mg/Kg	1	3/4/2019 4:05:27 PM
Surr: DNOP	84.7	70-130		%Rec	1	3/4/2019 4:05:27 PM
EPA METHOD 8015D: GASOLINE RANGE						Analyst: NSB
Gasoline Range Organics (GRO)	ND	4.7		mg/Kg	1	3/2/2019 10:07:57 PM
Surr: BFB	92.9	73.8-119		%Rec	1	3/2/2019 10:07:57 PM
EPA METHOD 8021B: VOLATILES						Analyst: NSB
Benzene	ND	0.024		mg/Kg	1	3/2/2019 10:07:57 PM
Toluene	ND	0.047		mg/Kg	1	3/2/2019 10:07:57 PM
Ethylbenzene	ND	0.047		mg/Kg	1	3/2/2019 10:07:57 PM
Xylenes, Total	ND	0.095		mg/Kg	1	3/2/2019 10:07:57 PM
Surr: 4-Bromofluorobenzene	95.3	80-120		%Rec	1	3/2/2019 10:07:57 PM
EPA METHOD 300.0: ANIONS						Analyst: MRA
Chloride	230	60		mg/Kg	20	3/6/2019 12:29:46 AM

Refer to the QC Summary report and sample login checklist for flagged QC data and preservation information.

Qualifiers:	*	Value exceeds Maximum Contaminant Level.	B	Analyte detected in the associated Method Blank
	D	Sample Diluted Due to Matrix	E	Value above quantitation range
	H	Holding times for preparation or analysis exceeded	J	Analyte detected below quantitation limits
	ND	Not Detected at the Reporting Limit	P	Sample pH Not In Range
	PQL	Practical Quantitative Limit	RL	Reporting Detection Limit
	S	% Recovery outside of range due to dilution or matrix	W	Sample container temperature is out of limit as specified

Page 26 of 101

Analytical Report

Lab Order 1903003

Date Reported: 3/8/2019

Hall Environmental Analysis Laboratory, Inc.

CLIENT: WPX Energy

Client Sample ID: SP 72

Project: LVP SWD

Collection Date: 2/28/2019

Lab ID: 1903003-027

Matrix: SOIL

Received Date: 3/1/2019 8:45:00 AM

Analyses	Result	RL	Qual	Units	DF	Date Analyzed
EPA METHOD 8015M/D: DIESEL RANGE ORGANICS						Analyst: Irm
Diesel Range Organics (DRO)	ND	9.8		mg/Kg	1	3/4/2019 4:29:55 PM
Motor Oil Range Organics (MRO)	ND	49		mg/Kg	1	3/4/2019 4:29:55 PM
Surr: DNOP	77.6	70-130		%Rec	1	3/4/2019 4:29:55 PM
EPA METHOD 8015D: GASOLINE RANGE						Analyst: NSB
Gasoline Range Organics (GRO)	ND	4.9		mg/Kg	1	3/2/2019 10:30:43 PM
Surr: BFB	92.1	73.8-119		%Rec	1	3/2/2019 10:30:43 PM
EPA METHOD 8021B: VOLATILES						Analyst: NSB
Benzene	ND	0.025		mg/Kg	1	3/2/2019 10:30:43 PM
Toluene	ND	0.049		mg/Kg	1	3/2/2019 10:30:43 PM
Ethylbenzene	ND	0.049		mg/Kg	1	3/2/2019 10:30:43 PM
Xylenes, Total	ND	0.098		mg/Kg	1	3/2/2019 10:30:43 PM
Surr: 4-Bromofluorobenzene	94.3	80-120		%Rec	1	3/2/2019 10:30:43 PM
EPA METHOD 300.0: ANIONS						Analyst: MRA
Chloride	300	60		mg/Kg	20	3/6/2019 12:42:10 AM

Refer to the QC Summary report and sample login checklist for flagged QC data and preservation information.

Qualifiers:	*	Value exceeds Maximum Contaminant Level.	B	Analyte detected in the associated Method Blank
	D	Sample Diluted Due to Matrix	E	Value above quantitation range
	H	Holding times for preparation or analysis exceeded	J	Analyte detected below quantitation limits
	ND	Not Detected at the Reporting Limit	P	Sample pH Not In Range
	PQL	Practical Quantitative Limit	RL	Reporting Detection Limit
	S	% Recovery outside of range due to dilution or matrix	W	Sample container temperature is out of limit as specified

Page 27 of 101

Analytical Report

Lab Order 1903003

Date Reported: 3/8/2019

Hall Environmental Analysis Laboratory, Inc.

CLIENT: WPX Energy

Client Sample ID: SP 73

Project: LVP SWD

Collection Date: 2/28/2019

Lab ID: 1903003-028

Matrix: SOIL

Received Date: 3/1/2019 8:45:00 AM

Analyses	Result	RL	Qual	Units	DF	Date Analyzed
EPA METHOD 8015M/D: DIESEL RANGE ORGANICS						Analyst: Irm
Diesel Range Organics (DRO)	ND	9.7		mg/Kg	1	3/4/2019 4:54:21 PM
Motor Oil Range Organics (MRO)	ND	48		mg/Kg	1	3/4/2019 4:54:21 PM
Surr: DNOP	75.1	70-130		%Rec	1	3/4/2019 4:54:21 PM
EPA METHOD 8015D: GASOLINE RANGE						Analyst: NSB
Gasoline Range Organics (GRO)	ND	4.8		mg/Kg	1	3/2/2019 10:53:30 PM
Surr: BFB	89.0	73.8-119		%Rec	1	3/2/2019 10:53:30 PM
EPA METHOD 8021B: VOLATILES						Analyst: NSB
Benzene	ND	0.024		mg/Kg	1	3/2/2019 10:53:30 PM
Toluene	ND	0.048		mg/Kg	1	3/2/2019 10:53:30 PM
Ethylbenzene	ND	0.048		mg/Kg	1	3/2/2019 10:53:30 PM
Xylenes, Total	ND	0.096		mg/Kg	1	3/2/2019 10:53:30 PM
Surr: 4-Bromofluorobenzene	91.0	80-120		%Rec	1	3/2/2019 10:53:30 PM
EPA METHOD 300.0: ANIONS						Analyst: smb
Chloride	110	60		mg/Kg	20	3/6/2019 10:12:42 AM

Refer to the QC Summary report and sample login checklist for flagged QC data and preservation information.

Qualifiers:	*	Value exceeds Maximum Contaminant Level.	B	Analyte detected in the associated Method Blank
	D	Sample Diluted Due to Matrix	E	Value above quantitation range
	H	Holding times for preparation or analysis exceeded	J	Analyte detected below quantitation limits
	ND	Not Detected at the Reporting Limit	P	Sample pH Not In Range
	PQL	Practical Quantitative Limit	RL	Reporting Detection Limit
	S	% Recovery outside of range due to dilution or matrix	W	Sample container temperature is out of limit as specified

Page 28 of 101

Analytical Report

Lab Order 1903003

Date Reported: 3/8/2019

Hall Environmental Analysis Laboratory, Inc.

CLIENT: WPX Energy

Client Sample ID: SP 74

Project: LVP SWD

Collection Date: 2/28/2019

Lab ID: 1903003-029

Matrix: SOIL

Received Date: 3/1/2019 8:45:00 AM

Analyses	Result	RL	Qual	Units	DF	Date Analyzed
EPA METHOD 8015M/D: DIESEL RANGE ORGANICS						Analyst: Irm
Diesel Range Organics (DRO)	ND	9.7		mg/Kg	1	3/5/2019 8:59:12 AM
Motor Oil Range Organics (MRO)	ND	49		mg/Kg	1	3/5/2019 8:59:12 AM
Surr: DNOP	84.8	70-130		%Rec	1	3/5/2019 8:59:12 AM
EPA METHOD 8015D: GASOLINE RANGE						Analyst: NSB
Gasoline Range Organics (GRO)	ND	4.8		mg/Kg	1	3/2/2019 11:16:07 PM
Surr: BFB	91.9	73.8-119		%Rec	1	3/2/2019 11:16:07 PM
EPA METHOD 8021B: VOLATILES						Analyst: NSB
Benzene	ND	0.024		mg/Kg	1	3/2/2019 11:16:07 PM
Toluene	ND	0.048		mg/Kg	1	3/2/2019 11:16:07 PM
Ethylbenzene	ND	0.048		mg/Kg	1	3/2/2019 11:16:07 PM
Xylenes, Total	ND	0.096		mg/Kg	1	3/2/2019 11:16:07 PM
Surr: 4-Bromofluorobenzene	94.8	80-120		%Rec	1	3/2/2019 11:16:07 PM
EPA METHOD 300.0: ANIONS						Analyst: smb
Chloride	180	60		mg/Kg	20	3/6/2019 10:25:07 AM

Refer to the QC Summary report and sample login checklist for flagged QC data and preservation information.

Qualifiers:	*	Value exceeds Maximum Contaminant Level.	B	Analyte detected in the associated Method Blank
	D	Sample Diluted Due to Matrix	E	Value above quantitation range
	H	Holding times for preparation or analysis exceeded	J	Analyte detected below quantitation limits
	ND	Not Detected at the Reporting Limit	P	Sample pH Not In Range
	PQL	Practical Quantitative Limit	RL	Reporting Detection Limit
	S	% Recovery outside of range due to dilution or matrix	W	Sample container temperature is out of limit as specified

Page 29 of 101

Analytical Report

Lab Order 1903003

Date Reported: 3/8/2019

Hall Environmental Analysis Laboratory, Inc.

CLIENT: WPX Energy

Client Sample ID: SP 75

Project: LVP SWD

Collection Date: 2/28/2019

Lab ID: 1903003-030

Matrix: SOIL

Received Date: 3/1/2019 8:45:00 AM

Analyses	Result	RL	Qual	Units	DF	Date Analyzed
EPA METHOD 8015M/D: DIESEL RANGE ORGANICS						Analyst: irm
Diesel Range Organics (DRO)	ND	10		mg/Kg	1	3/5/2019 9:26:47 AM
Motor Oil Range Organics (MRO)	ND	50		mg/Kg	1	3/5/2019 9:26:47 AM
Surr: DNOP	81.5	70-130		%Rec	1	3/5/2019 9:26:47 AM
EPA METHOD 8015D: GASOLINE RANGE						Analyst: NSB
Gasoline Range Organics (GRO)	ND	4.8		mg/Kg	1	3/2/2019 11:38:56 PM
Surr: BFB	90.8	73.8-119		%Rec	1	3/2/2019 11:38:56 PM
EPA METHOD 8021B: VOLATILES						Analyst: NSB
Benzene	ND	0.024		mg/Kg	1	3/2/2019 11:38:56 PM
Toluene	ND	0.048		mg/Kg	1	3/2/2019 11:38:56 PM
Ethylbenzene	ND	0.048		mg/Kg	1	3/2/2019 11:38:56 PM
Xylenes, Total	ND	0.096		mg/Kg	1	3/2/2019 11:38:56 PM
Surr: 4-Bromofluorobenzene	93.0	80-120		%Rec	1	3/2/2019 11:38:56 PM
EPA METHOD 300.0: ANIONS						Analyst: smb
Chloride	ND	60		mg/Kg	20	3/6/2019 11:02:21 AM

Refer to the QC Summary report and sample login checklist for flagged QC data and preservation information.

Qualifiers:	*	Value exceeds Maximum Contaminant Level.	B	Analyte detected in the associated Method Blank
	D	Sample Diluted Due to Matrix	E	Value above quantitation range
	H	Holding times for preparation or analysis exceeded	J	Analyte detected below quantitation limits
	ND	Not Detected at the Reporting Limit	P	Sample pH Not In Range
	PQL	Practical Quantitative Limit	RL	Reporting Detection Limit
	S	% Recovery outside of range due to dilution or matrix	W	Sample container temperature is out of limit as specified

Page 30 of 101

Analytical Report

Lab Order 1903003

Date Reported: 3/8/2019

Hall Environmental Analysis Laboratory, Inc.

CLIENT: WPX Energy

Client Sample ID: SP 76

Project: LVP SWD

Collection Date: 2/28/2019

Lab ID: 1903003-031

Matrix: SOIL

Received Date: 3/1/2019 8:45:00 AM

Analyses	Result	RL	Qual	Units	DF	Date Analyzed
EPA METHOD 8015M/D: DIESEL RANGE ORGANICS						Analyst: Irm
Diesel Range Organics (DRO)	ND	9.7		mg/Kg	1	3/4/2019 6:07:56 PM
Motor Oil Range Organics (MRO)	ND	48		mg/Kg	1	3/4/2019 6:07:56 PM
Surr: DNOP	74.4	70-130		%Rec	1	3/4/2019 6:07:56 PM
EPA METHOD 8015D: GASOLINE RANGE						Analyst: NSB
Gasoline Range Organics (GRO)	ND	4.9		mg/Kg	1	3/3/2019 12:01:44 AM
Surr: BFB	93.4	73.8-119		%Rec	1	3/3/2019 12:01:44 AM
EPA METHOD 8021B: VOLATILES						Analyst: NSB
Benzene	ND	0.025		mg/Kg	1	3/3/2019 12:01:44 AM
Toluene	ND	0.049		mg/Kg	1	3/3/2019 12:01:44 AM
Ethylbenzene	ND	0.049		mg/Kg	1	3/3/2019 12:01:44 AM
Xylenes, Total	ND	0.099		mg/Kg	1	3/3/2019 12:01:44 AM
Surr: 4-Bromofluorobenzene	95.3	80-120		%Rec	1	3/3/2019 12:01:44 AM
EPA METHOD 300.0: ANIONS						Analyst: smb
Chloride	ND	60		mg/Kg	20	3/6/2019 11:14:46 AM

Refer to the QC Summary report and sample login checklist for flagged QC data and preservation information.

Qualifiers:	*	Value exceeds Maximum Contaminant Level.	B	Analyte detected in the associated Method Blank
	D	Sample Diluted Due to Matrix	E	Value above quantitation range
	H	Holding times for preparation or analysis exceeded	J	Analyte detected below quantitation limits
	ND	Not Detected at the Reporting Limit	P	Sample pH Not In Range
	PQL	Practical Quantitative Limit	RL	Reporting Detection Limit
	S	% Recovery outside of range due to dilution or matrix	W	Sample container temperature is out of limit as specified

Page 31 of 101

Analytical Report

Lab Order 1903003

Date Reported: 3/8/2019

Hall Environmental Analysis Laboratory, Inc.

CLIENT: WPX Energy

Client Sample ID: SP 77

Project: LVP SWD

Collection Date: 2/28/2019

Lab ID: 1903003-032

Matrix: SOIL

Received Date: 3/1/2019 8:45:00 AM

Analyses	Result	RL	Qual	Units	DF	Date Analyzed
EPA METHOD 8015M/D: DIESEL RANGE ORGANICS						Analyst: Irm
Diesel Range Organics (DRO)	ND	9.6		mg/Kg	1	3/4/2019 6:32:16 PM
Motor Oil Range Organics (MRO)	ND	48		mg/Kg	1	3/4/2019 6:32:16 PM
Surr: DNOP	72.0	70-130		%Rec	1	3/4/2019 6:32:16 PM
EPA METHOD 8015D: GASOLINE RANGE						Analyst: NSB
Gasoline Range Organics (GRO)	ND	4.6		mg/Kg	1	3/3/2019 12:24:32 AM
Surr: BFB	91.5	73.8-119		%Rec	1	3/3/2019 12:24:32 AM
EPA METHOD 8021B: VOLATILES						Analyst: NSB
Benzene	ND	0.023		mg/Kg	1	3/3/2019 12:24:32 AM
Toluene	ND	0.046		mg/Kg	1	3/3/2019 12:24:32 AM
Ethylbenzene	ND	0.046		mg/Kg	1	3/3/2019 12:24:32 AM
Xylenes, Total	ND	0.093		mg/Kg	1	3/3/2019 12:24:32 AM
Surr: 4-Bromofluorobenzene	94.0	80-120		%Rec	1	3/3/2019 12:24:32 AM
EPA METHOD 300.0: ANIONS						Analyst: smb
Chloride	69	60		mg/Kg	20	3/6/2019 11:27:11 AM

Refer to the QC Summary report and sample login checklist for flagged QC data and preservation information.

Qualifiers:	*	Value exceeds Maximum Contaminant Level.	B	Analyte detected in the associated Method Blank
	D	Sample Diluted Due to Matrix	E	Value above quantitation range
	H	Holding times for preparation or analysis exceeded	J	Analyte detected below quantitation limits
	ND	Not Detected at the Reporting Limit	P	Sample pH Not In Range
	PQL	Practical Quantitative Limit	RL	Reporting Detection Limit
	S	% Recovery outside of range due to dilution or matrix	W	Sample container temperature is out of limit as specified

Page 32 of 101

Analytical Report

Lab Order 1903003

Date Reported: 3/8/2019

Hall Environmental Analysis Laboratory, Inc.

CLIENT: WPX Energy

Client Sample ID: SP 78

Project: LVP SWD

Collection Date: 2/28/2019

Lab ID: 1903003-033

Matrix: SOIL

Received Date: 3/1/2019 8:45:00 AM

Analyses	Result	RL	Qual	Units	DF	Date Analyzed
EPA METHOD 8015M/D: DIESEL RANGE ORGANICS						Analyst: Irm
Diesel Range Organics (DRO)	ND	9.8		mg/Kg	1	3/4/2019 6:56:43 PM
Motor Oil Range Organics (MRO)	ND	49		mg/Kg	1	3/4/2019 6:56:43 PM
Surr: DNOP	74.0	70-130		%Rec	1	3/4/2019 6:56:43 PM
EPA METHOD 8015D: GASOLINE RANGE						Analyst: NSB
Gasoline Range Organics (GRO)	ND	4.8		mg/Kg	1	3/3/2019 12:47:19 AM
Surr: BFB	94.1	73.8-119		%Rec	1	3/3/2019 12:47:19 AM
EPA METHOD 8021B: VOLATILES						Analyst: NSB
Benzene	ND	0.024		mg/Kg	1	3/3/2019 12:47:19 AM
Toluene	ND	0.048		mg/Kg	1	3/3/2019 12:47:19 AM
Ethylbenzene	ND	0.048		mg/Kg	1	3/3/2019 12:47:19 AM
Xylenes, Total	ND	0.096		mg/Kg	1	3/3/2019 12:47:19 AM
Surr: 4-Bromofluorobenzene	96.5	80-120		%Rec	1	3/3/2019 12:47:19 AM
EPA METHOD 300.0: ANIONS						Analyst: smb
Chloride	200	60		mg/Kg	20	3/6/2019 11:39:36 AM

Refer to the QC Summary report and sample login checklist for flagged QC data and preservation information.

Qualifiers:	*	Value exceeds Maximum Contaminant Level.	B	Analyte detected in the associated Method Blank
	D	Sample Diluted Due to Matrix	E	Value above quantitation range
	H	Holding times for preparation or analysis exceeded	J	Analyte detected below quantitation limits
	ND	Not Detected at the Reporting Limit	P	Sample pH Not In Range
	PQL	Practical Quantitative Limit	RL	Reporting Detection Limit
	S	% Recovery outside of range due to dilution or matrix	W	Sample container temperature is out of limit as specified

Page 33 of 101

Analytical Report

Lab Order 1903003

Date Reported: 3/8/2019

Hall Environmental Analysis Laboratory, Inc.

CLIENT: WPX Energy

Client Sample ID: SP 79

Project: LVP SWD

Collection Date: 2/28/2019

Lab ID: 1903003-034

Matrix: SOIL

Received Date: 3/1/2019 8:45:00 AM

Analyses	Result	RL	Qual	Units	DF	Date Analyzed
EPA METHOD 8015M/D: DIESEL RANGE ORGANICS						Analyst: irm
Diesel Range Organics (DRO)	ND	9.7		mg/Kg	1	3/5/2019 9:50:56 AM
Motor Oil Range Organics (MRO)	ND	48		mg/Kg	1	3/5/2019 9:50:56 AM
Surr: DNOP	70.7	70-130		%Rec	1	3/5/2019 9:50:56 AM
EPA METHOD 8015D: GASOLINE RANGE						Analyst: NSB
Gasoline Range Organics (GRO)	ND	4.7		mg/Kg	1	3/3/2019 1:10:08 AM
Surr: BFB	92.9	73.8-119		%Rec	1	3/3/2019 1:10:08 AM
EPA METHOD 8021B: VOLATILES						Analyst: NSB
Benzene	ND	0.024		mg/Kg	1	3/3/2019 1:10:08 AM
Toluene	ND	0.047		mg/Kg	1	3/3/2019 1:10:08 AM
Ethylbenzene	ND	0.047		mg/Kg	1	3/3/2019 1:10:08 AM
Xylenes, Total	ND	0.095		mg/Kg	1	3/3/2019 1:10:08 AM
Surr: 4-Bromofluorobenzene	95.1	80-120		%Rec	1	3/3/2019 1:10:08 AM
EPA METHOD 300.0: ANIONS						Analyst: smb
Chloride	ND	60		mg/Kg	20	3/6/2019 12:16:49 PM

Refer to the QC Summary report and sample login checklist for flagged QC data and preservation information.

Qualifiers:	*	Value exceeds Maximum Contaminant Level.	B	Analyte detected in the associated Method Blank
	D	Sample Diluted Due to Matrix	E	Value above quantitation range
	H	Holding times for preparation or analysis exceeded	J	Analyte detected below quantitation limits
	ND	Not Detected at the Reporting Limit	P	Sample pH Not In Range
	PQL	Practical Quantitative Limit	RL	Reporting Detection Limit
	S	% Recovery outside of range due to dilution or matrix	W	Sample container temperature is out of limit as specified

Page 34 of 101

Analytical Report

Lab Order 1903003

Date Reported: 3/8/2019

Hall Environmental Analysis Laboratory, Inc.

CLIENT: WPX Energy

Client Sample ID: SP 80

Project: LVP SWD

Collection Date: 2/28/2019

Lab ID: 1903003-035

Matrix: SOIL

Received Date: 3/1/2019 8:45:00 AM

Analyses	Result	RL	Qual	Units	DF	Date Analyzed
EPA METHOD 8015M/D: DIESEL RANGE ORGANICS						Analyst: Irm
Diesel Range Organics (DRO)	ND	9.8		mg/Kg	1	3/4/2019 7:45:32 PM
Motor Oil Range Organics (MRO)	ND	49		mg/Kg	1	3/4/2019 7:45:32 PM
Surr: DNOP	78.1	70-130		%Rec	1	3/4/2019 7:45:32 PM
EPA METHOD 8015D: GASOLINE RANGE						Analyst: NSB
Gasoline Range Organics (GRO)	ND	4.9		mg/Kg	1	3/3/2019 2:41:11 AM
Surr: BFB	94.5	73.8-119		%Rec	1	3/3/2019 2:41:11 AM
EPA METHOD 8021B: VOLATILES						Analyst: NSB
Benzene	ND	0.025		mg/Kg	1	3/3/2019 2:41:11 AM
Toluene	ND	0.049		mg/Kg	1	3/3/2019 2:41:11 AM
Ethylbenzene	ND	0.049		mg/Kg	1	3/3/2019 2:41:11 AM
Xylenes, Total	ND	0.098		mg/Kg	1	3/3/2019 2:41:11 AM
Surr: 4-Bromofluorobenzene	96.0	80-120		%Rec	1	3/3/2019 2:41:11 AM
EPA METHOD 300.0: ANIONS						Analyst: smb
Chloride	150	60		mg/Kg	20	3/6/2019 12:29:14 PM

Refer to the QC Summary report and sample login checklist for flagged QC data and preservation information.

Qualifiers:	*	Value exceeds Maximum Contaminant Level.	B	Analyte detected in the associated Method Blank
	D	Sample Diluted Due to Matrix	E	Value above quantitation range
	H	Holding times for preparation or analysis exceeded	J	Analyte detected below quantitation limits
	ND	Not Detected at the Reporting Limit	P	Sample pH Not In Range
	PQL	Practical Quantitative Limit	RL	Reporting Detection Limit
	S	% Recovery outside of range due to dilution or matrix	W	Sample container temperature is out of limit as specified

Page 35 of 101

Analytical Report

Lab Order 1903003

Date Reported: 3/8/2019

Hall Environmental Analysis Laboratory, Inc.

CLIENT: WPX Energy

Client Sample ID: SP 81

Project: LVP SWD

Collection Date: 2/28/2019

Lab ID: 1903003-036

Matrix: SOIL

Received Date: 3/1/2019 8:45:00 AM

Analyses	Result	RL	Qual	Units	DF	Date Analyzed
EPA METHOD 8015M/D: DIESEL RANGE ORGANICS						Analyst: Irm
Diesel Range Organics (DRO)	ND	9.6		mg/Kg	1	3/4/2019 8:09:47 PM
Motor Oil Range Organics (MRO)	ND	48		mg/Kg	1	3/4/2019 8:09:47 PM
Surr: DNOP	71.8	70-130		%Rec	1	3/4/2019 8:09:47 PM
EPA METHOD 8015D: GASOLINE RANGE						Analyst: NSB
Gasoline Range Organics (GRO)	ND	5.0		mg/Kg	1	3/3/2019 3:03:55 AM
Surr: BFB	95.2	73.8-119		%Rec	1	3/3/2019 3:03:55 AM
EPA METHOD 8021B: VOLATILES						Analyst: NSB
Benzene	ND	0.025		mg/Kg	1	3/3/2019 3:03:55 AM
Toluene	ND	0.050		mg/Kg	1	3/3/2019 3:03:55 AM
Ethylbenzene	ND	0.050		mg/Kg	1	3/3/2019 3:03:55 AM
Xylenes, Total	ND	0.10		mg/Kg	1	3/3/2019 3:03:55 AM
Surr: 4-Bromofluorobenzene	97.1	80-120		%Rec	1	3/3/2019 3:03:55 AM
EPA METHOD 300.0: ANIONS						Analyst: smb
Chloride	310	60		mg/Kg	20	3/6/2019 1:06:28 PM

Refer to the QC Summary report and sample login checklist for flagged QC data and preservation information.

Qualifiers:	*	Value exceeds Maximum Contaminant Level.	B	Analyte detected in the associated Method Blank
	D	Sample Diluted Due to Matrix	E	Value above quantitation range
	H	Holding times for preparation or analysis exceeded	J	Analyte detected below quantitation limits
	ND	Not Detected at the Reporting Limit	P	Sample pH Not In Range
	PQL	Practical Quantitative Limit	RL	Reporting Detection Limit
	S	% Recovery outside of range due to dilution or matrix	W	Sample container temperature is out of limit as specified

Page 36 of 101

Analytical Report

Lab Order 1903003

Date Reported: 3/8/2019

Hall Environmental Analysis Laboratory, Inc.

CLIENT: WPX Energy

Client Sample ID: SP 82

Project: LVP SWD

Collection Date: 2/28/2019

Lab ID: 1903003-037

Matrix: SOIL

Received Date: 3/1/2019 8:45:00 AM

Analyses	Result	RL	Qual	Units	DF	Date Analyzed
EPA METHOD 8015M/D: DIESEL RANGE ORGANICS						Analyst: irm
Diesel Range Organics (DRO)	ND	10		mg/Kg	1	3/5/2019 1:39:41 PM
Motor Oil Range Organics (MRO)	ND	50		mg/Kg	1	3/5/2019 1:39:41 PM
Surr: DNOP	82.6	70-130		%Rec	1	3/5/2019 1:39:41 PM
EPA METHOD 8015D: GASOLINE RANGE						Analyst: NSB
Gasoline Range Organics (GRO)	ND	4.6		mg/Kg	1	3/3/2019 3:26:44 AM
Surr: BFB	92.9	73.8-119		%Rec	1	3/3/2019 3:26:44 AM
EPA METHOD 8021B: VOLATILES						Analyst: NSB
Benzene	ND	0.023		mg/Kg	1	3/3/2019 3:26:44 AM
Toluene	ND	0.046		mg/Kg	1	3/3/2019 3:26:44 AM
Ethylbenzene	ND	0.046		mg/Kg	1	3/3/2019 3:26:44 AM
Xylenes, Total	ND	0.092		mg/Kg	1	3/3/2019 3:26:44 AM
Surr: 4-Bromofluorobenzene	94.4	80-120		%Rec	1	3/3/2019 3:26:44 AM
EPA METHOD 300.0: ANIONS						Analyst: smb
Chloride	ND	60		mg/Kg	20	3/6/2019 1:18:52 PM

Refer to the QC Summary report and sample login checklist for flagged QC data and preservation information.

Qualifiers:	*	Value exceeds Maximum Contaminant Level.	B	Analyte detected in the associated Method Blank
	D	Sample Diluted Due to Matrix	E	Value above quantitation range
	H	Holding times for preparation or analysis exceeded	J	Analyte detected below quantitation limits
	ND	Not Detected at the Reporting Limit	P	Sample pH Not In Range
	PQL	Practical Quantitative Limit	RL	Reporting Detection Limit
	S	% Recovery outside of range due to dilution or matrix	W	Sample container temperature is out of limit as specified

Page 37 of 101

Analytical Report

Lab Order 1903003

Date Reported: 3/8/2019

Hall Environmental Analysis Laboratory, Inc.

CLIENT: WPX Energy

Client Sample ID: SP 83

Project: LVP SWD

Collection Date: 2/28/2019

Lab ID: 1903003-038

Matrix: SOIL

Received Date: 3/1/2019 8:45:00 AM

Analyses	Result	RL	Qual	Units	DF	Date Analyzed
EPA METHOD 8015M/D: DIESEL RANGE ORGANICS						Analyst: Irm
Diesel Range Organics (DRO)	ND	9.9		mg/Kg	1	3/5/2019 2:04:02 PM
Motor Oil Range Organics (MRO)	ND	50		mg/Kg	1	3/5/2019 2:04:02 PM
Surr: DNOP	82.2	70-130		%Rec	1	3/5/2019 2:04:02 PM
EPA METHOD 8015D: GASOLINE RANGE						Analyst: NSB
Gasoline Range Organics (GRO)	ND	4.8		mg/Kg	1	3/3/2019 3:49:35 AM
Surr: BFB	94.9	73.8-119		%Rec	1	3/3/2019 3:49:35 AM
EPA METHOD 8021B: VOLATILES						Analyst: NSB
Benzene	ND	0.024		mg/Kg	1	3/3/2019 3:49:35 AM
Toluene	ND	0.048		mg/Kg	1	3/3/2019 3:49:35 AM
Ethylbenzene	ND	0.048		mg/Kg	1	3/3/2019 3:49:35 AM
Xylenes, Total	ND	0.097		mg/Kg	1	3/3/2019 3:49:35 AM
Surr: 4-Bromofluorobenzene	97.3	80-120		%Rec	1	3/3/2019 3:49:35 AM
EPA METHOD 300.0: ANIONS						Analyst: smb
Chloride	700	60		mg/Kg	20	3/6/2019 1:31:17 PM

Refer to the QC Summary report and sample login checklist for flagged QC data and preservation information.

Qualifiers:	*	Value exceeds Maximum Contaminant Level.	B	Analyte detected in the associated Method Blank
	D	Sample Diluted Due to Matrix	E	Value above quantitation range
	H	Holding times for preparation or analysis exceeded	J	Analyte detected below quantitation limits
	ND	Not Detected at the Reporting Limit	P	Sample pH Not In Range
	PQL	Practical Quantitative Limit	RL	Reporting Detection Limit
	S	% Recovery outside of range due to dilution or matrix	W	Sample container temperature is out of limit as specified

Page 38 of 101

Analytical Report

Lab Order 1903003

Date Reported: 3/8/2019

Hall Environmental Analysis Laboratory, Inc.

CLIENT: WPX Energy

Client Sample ID: SP 84

Project: LVP SWD

Collection Date: 2/28/2019

Lab ID: 1903003-039

Matrix: SOIL

Received Date: 3/1/2019 8:45:00 AM

Analyses	Result	RL	Qual	Units	DF	Date Analyzed
EPA METHOD 8015M/D: DIESEL RANGE ORGANICS						Analyst: irm
Diesel Range Organics (DRO)	ND	9.8		mg/Kg	1	3/5/2019 2:28:32 PM
Motor Oil Range Organics (MRO)	ND	49		mg/Kg	1	3/5/2019 2:28:32 PM
Surr: DNOP	79.5	70-130		%Rec	1	3/5/2019 2:28:32 PM
EPA METHOD 8015D: GASOLINE RANGE						Analyst: NSB
Gasoline Range Organics (GRO)	ND	5.0		mg/Kg	1	3/3/2019 4:12:24 AM
Surr: BFB	95.0	73.8-119		%Rec	1	3/3/2019 4:12:24 AM
EPA METHOD 8021B: VOLATILES						Analyst: NSB
Benzene	ND	0.025		mg/Kg	1	3/3/2019 4:12:24 AM
Toluene	ND	0.050		mg/Kg	1	3/3/2019 4:12:24 AM
Ethylbenzene	ND	0.050		mg/Kg	1	3/3/2019 4:12:24 AM
Xylenes, Total	ND	0.10		mg/Kg	1	3/3/2019 4:12:24 AM
Surr: 4-Bromofluorobenzene	98.0	80-120		%Rec	1	3/3/2019 4:12:24 AM
EPA METHOD 300.0: ANIONS						Analyst: smb
Chloride	110	60		mg/Kg	20	3/6/2019 1:43:41 PM

Refer to the QC Summary report and sample login checklist for flagged QC data and preservation information.

Qualifiers:	*	Value exceeds Maximum Contaminant Level.	B	Analyte detected in the associated Method Blank
	D	Sample Diluted Due to Matrix	E	Value above quantitation range
	H	Holding times for preparation or analysis exceeded	J	Analyte detected below quantitation limits
	ND	Not Detected at the Reporting Limit	P	Sample pH Not In Range
	PQL	Practical Quantitative Limit	RL	Reporting Detection Limit
	S	% Recovery outside of range due to dilution or matrix	W	Sample container temperature is out of limit as specified

Page 39 of 101

Analytical Report

Lab Order 1903003

Date Reported: 3/8/2019

Hall Environmental Analysis Laboratory, Inc.

CLIENT: WPX Energy

Client Sample ID: SP 85

Project: LVP SWD

Collection Date: 2/28/2019

Lab ID: 1903003-040

Matrix: SOIL

Received Date: 3/1/2019 8:45:00 AM

Analyses	Result	RL	Qual	Units	DF	Date Analyzed
EPA METHOD 8015M/D: DIESEL RANGE ORGANICS						Analyst: Irm
Diesel Range Organics (DRO)	ND	9.9		mg/Kg	1	3/5/2019 2:53:02 PM
Motor Oil Range Organics (MRO)	ND	49		mg/Kg	1	3/5/2019 2:53:02 PM
Surr: DNOP	74.7	70-130		%Rec	1	3/5/2019 2:53:02 PM
EPA METHOD 8015D: GASOLINE RANGE						Analyst: NSB
Gasoline Range Organics (GRO)	ND	4.7		mg/Kg	1	3/3/2019 4:35:12 AM
Surr: BFB	89.2	73.8-119		%Rec	1	3/3/2019 4:35:12 AM
EPA METHOD 8021B: VOLATILES						Analyst: NSB
Benzene	ND	0.024		mg/Kg	1	3/3/2019 4:35:12 AM
Toluene	ND	0.047		mg/Kg	1	3/3/2019 4:35:12 AM
Ethylbenzene	ND	0.047		mg/Kg	1	3/3/2019 4:35:12 AM
Xylenes, Total	ND	0.094		mg/Kg	1	3/3/2019 4:35:12 AM
Surr: 4-Bromofluorobenzene	91.2	80-120		%Rec	1	3/3/2019 4:35:12 AM
EPA METHOD 300.0: ANIONS						Analyst: smb
Chloride	210	60		mg/Kg	20	3/6/2019 1:56:06 PM

Refer to the QC Summary report and sample login checklist for flagged QC data and preservation information.

Qualifiers:	*	Value exceeds Maximum Contaminant Level.	B	Analyte detected in the associated Method Blank
	D	Sample Diluted Due to Matrix	E	Value above quantitation range
	H	Holding times for preparation or analysis exceeded	J	Analyte detected below quantitation limits
	ND	Not Detected at the Reporting Limit	P	Sample pH Not In Range
	PQL	Practical Quantitative Limit	RL	Reporting Detection Limit
	S	% Recovery outside of range due to dilution or matrix	W	Sample container temperature is out of limit as specified

Page 40 of 101

Analytical Report

Lab Order 1903003

Date Reported: 3/8/2019

Hall Environmental Analysis Laboratory, Inc.

CLIENT: WPX Energy

Client Sample ID: SP 86

Project: LVP SWD

Collection Date: 2/28/2019

Lab ID: 1903003-041

Matrix: SOIL

Received Date: 3/1/2019 8:45:00 AM

Analyses	Result	RL	Qual	Units	DF	Date Analyzed
EPA METHOD 8015M/D: DIESEL RANGE ORGANICS						Analyst: CLP
Diesel Range Organics (DRO)	ND	9.7		mg/Kg	1	3/4/2019 2:49:34 PM
Motor Oil Range Organics (MRO)	ND	48		mg/Kg	1	3/4/2019 2:49:34 PM
Surr: DNOP	98.1	70-130		%Rec	1	3/4/2019 2:49:34 PM
EPA METHOD 8015D: GASOLINE RANGE						Analyst: NSB
Gasoline Range Organics (GRO)	ND	4.8		mg/Kg	1	3/3/2019 11:35:49 AM
Surr: BFB	95.2	73.8-119		%Rec	1	3/3/2019 11:35:49 AM
EPA METHOD 8021B: VOLATILES						Analyst: NSB
Benzene	ND	0.024		mg/Kg	1	3/3/2019 11:35:49 AM
Toluene	ND	0.048		mg/Kg	1	3/3/2019 11:35:49 AM
Ethylbenzene	ND	0.048		mg/Kg	1	3/3/2019 11:35:49 AM
Xylenes, Total	ND	0.095		mg/Kg	1	3/3/2019 11:35:49 AM
Surr: 4-Bromofluorobenzene	89.3	80-120		%Rec	1	3/3/2019 11:35:49 AM
EPA METHOD 300.0: ANIONS						Analyst: smb
Chloride	120	60		mg/Kg	20	3/6/2019 2:08:30 PM

Refer to the QC Summary report and sample login checklist for flagged QC data and preservation information.

Qualifiers:	*	Value exceeds Maximum Contaminant Level.	B	Analyte detected in the associated Method Blank
	D	Sample Diluted Due to Matrix	E	Value above quantitation range
	H	Holding times for preparation or analysis exceeded	J	Analyte detected below quantitation limits
	ND	Not Detected at the Reporting Limit	P	Sample pH Not In Range
	PQL	Practical Quantitative Limit	RL	Reporting Detection Limit
	S	% Recovery outside of range due to dilution or matrix	W	Sample container temperature is out of limit as specified

Page 41 of 101

Analytical Report

Lab Order 1903003

Date Reported: 3/8/2019

Hall Environmental Analysis Laboratory, Inc.

CLIENT: WPX Energy

Client Sample ID: SP 87

Project: LVP SWD

Collection Date: 2/28/2019

Lab ID: 1903003-042

Matrix: SOIL

Received Date: 3/1/2019 8:45:00 AM

Analyses	Result	RL	Qual	Units	DF	Date Analyzed
EPA METHOD 8015M/D: DIESEL RANGE ORGANICS						Analyst: CLP
Diesel Range Organics (DRO)	ND	9.5		mg/Kg	1	3/4/2019 4:02:23 PM
Motor Oil Range Organics (MRO)	ND	48		mg/Kg	1	3/4/2019 4:02:23 PM
Surr: DNOP	97.5	70-130		%Rec	1	3/4/2019 4:02:23 PM
EPA METHOD 8015D: GASOLINE RANGE						Analyst: NSB
Gasoline Range Organics (GRO)	ND	4.7		mg/Kg	1	3/3/2019 12:46:34 PM
Surr: BFB	96.2	73.8-119		%Rec	1	3/3/2019 12:46:34 PM
EPA METHOD 8021B: VOLATILES						Analyst: NSB
Benzene	ND	0.023		mg/Kg	1	3/3/2019 12:46:34 PM
Toluene	ND	0.047		mg/Kg	1	3/3/2019 12:46:34 PM
Ethylbenzene	ND	0.047		mg/Kg	1	3/3/2019 12:46:34 PM
Xylenes, Total	ND	0.093		mg/Kg	1	3/3/2019 12:46:34 PM
Surr: 4-Bromofluorobenzene	89.4	80-120		%Rec	1	3/3/2019 12:46:34 PM
EPA METHOD 300.0: ANIONS						Analyst: smb
Chloride	250	60		mg/Kg	20	3/6/2019 2:45:44 PM

Refer to the QC Summary report and sample login checklist for flagged QC data and preservation information.

Qualifiers:	*	Value exceeds Maximum Contaminant Level.	B	Analyte detected in the associated Method Blank
	D	Sample Diluted Due to Matrix	E	Value above quantitation range
	H	Holding times for preparation or analysis exceeded	J	Analyte detected below quantitation limits
	ND	Not Detected at the Reporting Limit	P	Sample pH Not In Range
	PQL	Practical Quantitative Limit	RL	Reporting Detection Limit
	S	% Recovery outside of range due to dilution or matrix	W	Sample container temperature is out of limit as specified

Page 42 of 101

Analytical Report

Lab Order 1903003

Date Reported: 3/8/2019

Hall Environmental Analysis Laboratory, Inc.

CLIENT: WPX Energy

Client Sample ID: SP 88

Project: LVP SWD

Collection Date: 2/28/2019

Lab ID: 1903003-043

Matrix: SOIL

Received Date: 3/1/2019 8:45:00 AM

Analyses	Result	RL	Qual	Units	DF	Date Analyzed
EPA METHOD 8015M/D: DIESEL RANGE ORGANICS						Analyst: CLP
Diesel Range Organics (DRO)	ND	9.5		mg/Kg	1	3/4/2019 4:26:41 PM
Motor Oil Range Organics (MRO)	ND	48		mg/Kg	1	3/4/2019 4:26:41 PM
Surr: DNOP	95.6	70-130		%Rec	1	3/4/2019 4:26:41 PM
EPA METHOD 8015D: GASOLINE RANGE						Analyst: NSB
Gasoline Range Organics (GRO)	ND	4.6		mg/Kg	1	3/3/2019 1:56:29 PM
Surr: BFB	94.2	73.8-119		%Rec	1	3/3/2019 1:56:29 PM
EPA METHOD 8021B: VOLATILES						Analyst: NSB
Benzene	ND	0.023		mg/Kg	1	3/3/2019 1:56:29 PM
Toluene	ND	0.046		mg/Kg	1	3/3/2019 1:56:29 PM
Ethylbenzene	ND	0.046		mg/Kg	1	3/3/2019 1:56:29 PM
Xylenes, Total	ND	0.093		mg/Kg	1	3/3/2019 1:56:29 PM
Surr: 4-Bromofluorobenzene	87.3	80-120		%Rec	1	3/3/2019 1:56:29 PM
EPA METHOD 300.0: ANIONS						Analyst: smb
Chloride	280	59		mg/Kg	20	3/6/2019 2:58:09 PM

Refer to the QC Summary report and sample login checklist for flagged QC data and preservation information.

Qualifiers:	*	Value exceeds Maximum Contaminant Level.	B	Analyte detected in the associated Method Blank
	D	Sample Diluted Due to Matrix	E	Value above quantitation range
	H	Holding times for preparation or analysis exceeded	J	Analyte detected below quantitation limits
	ND	Not Detected at the Reporting Limit	P	Sample pH Not In Range
	PQL	Practical Quantitative Limit	RL	Reporting Detection Limit
	S	% Recovery outside of range due to dilution or matrix	W	Sample container temperature is out of limit as specified

Page 43 of 101

Analytical Report

Lab Order 1903003

Date Reported: 3/8/2019

Hall Environmental Analysis Laboratory, Inc.

CLIENT: WPX Energy

Client Sample ID: SP 89

Project: LVP SWD

Collection Date: 2/28/2019

Lab ID: 1903003-044

Matrix: SOIL

Received Date: 3/1/2019 8:45:00 AM

Analyses	Result	RL	Qual	Units	DF	Date Analyzed
EPA METHOD 8015M/D: DIESEL RANGE ORGANICS						Analyst: CLP
Diesel Range Organics (DRO)	ND	9.7		mg/Kg	1	3/4/2019 4:51:00 PM
Motor Oil Range Organics (MRO)	ND	49		mg/Kg	1	3/4/2019 4:51:00 PM
Surr: DNOP	102	70-130		%Rec	1	3/4/2019 4:51:00 PM
EPA METHOD 8015D: GASOLINE RANGE						Analyst: NSB
Gasoline Range Organics (GRO)	ND	4.9		mg/Kg	1	3/3/2019 2:19:47 PM
Surr: BFB	97.4	73.8-119		%Rec	1	3/3/2019 2:19:47 PM
EPA METHOD 8021B: VOLATILES						Analyst: NSB
Benzene	ND	0.025		mg/Kg	1	3/3/2019 2:19:47 PM
Toluene	ND	0.049		mg/Kg	1	3/3/2019 2:19:47 PM
Ethylbenzene	ND	0.049		mg/Kg	1	3/3/2019 2:19:47 PM
Xylenes, Total	ND	0.099		mg/Kg	1	3/3/2019 2:19:47 PM
Surr: 4-Bromofluorobenzene	90.8	80-120		%Rec	1	3/3/2019 2:19:47 PM
EPA METHOD 300.0: ANIONS						Analyst: smb
Chloride	260	60		mg/Kg	20	3/6/2019 3:10:33 PM

Refer to the QC Summary report and sample login checklist for flagged QC data and preservation information.

Qualifiers:	*	Value exceeds Maximum Contaminant Level.	B	Analyte detected in the associated Method Blank
	D	Sample Diluted Due to Matrix	E	Value above quantitation range
	H	Holding times for preparation or analysis exceeded	J	Analyte detected below quantitation limits
	ND	Not Detected at the Reporting Limit	P	Sample pH Not In Range
	PQL	Practical Quantitative Limit	RL	Reporting Detection Limit
	S	% Recovery outside of range due to dilution or matrix	W	Sample container temperature is out of limit as specified

Page 44 of 101

Analytical Report

Lab Order 1903003

Date Reported: 3/8/2019

Hall Environmental Analysis Laboratory, Inc.

CLIENT: WPX Energy

Client Sample ID: SP 90

Project: LVP SWD

Collection Date: 2/28/2019

Lab ID: 1903003-045

Matrix: SOIL

Received Date: 3/1/2019 8:45:00 AM

Analyses	Result	RL	Qual	Units	DF	Date Analyzed
EPA METHOD 8015M/D: DIESEL RANGE ORGANICS						Analyst: CLP
Diesel Range Organics (DRO)	ND	9.5		mg/Kg	1	3/4/2019 5:15:20 PM
Motor Oil Range Organics (MRO)	ND	47		mg/Kg	1	3/4/2019 5:15:20 PM
Surr: DNOP	102	70-130		%Rec	1	3/4/2019 5:15:20 PM
EPA METHOD 8015D: GASOLINE RANGE						Analyst: NSB
Gasoline Range Organics (GRO)	ND	4.8		mg/Kg	1	3/3/2019 2:43:05 PM
Surr: BFB	96.1	73.8-119		%Rec	1	3/3/2019 2:43:05 PM
EPA METHOD 8021B: VOLATILES						Analyst: NSB
Benzene	ND	0.024		mg/Kg	1	3/3/2019 2:43:05 PM
Toluene	ND	0.048		mg/Kg	1	3/3/2019 2:43:05 PM
Ethylbenzene	ND	0.048		mg/Kg	1	3/3/2019 2:43:05 PM
Xylenes, Total	ND	0.097		mg/Kg	1	3/3/2019 2:43:05 PM
Surr: 4-Bromofluorobenzene	89.6	80-120		%Rec	1	3/3/2019 2:43:05 PM
EPA METHOD 300.0: ANIONS						Analyst: smb
Chloride	450	60		mg/Kg	20	3/6/2019 3:22:57 PM

Refer to the QC Summary report and sample login checklist for flagged QC data and preservation information.

Qualifiers:	*	Value exceeds Maximum Contaminant Level.	B	Analyte detected in the associated Method Blank
	D	Sample Diluted Due to Matrix	E	Value above quantitation range
	H	Holding times for preparation or analysis exceeded	J	Analyte detected below quantitation limits
	ND	Not Detected at the Reporting Limit	P	Sample pH Not In Range
	PQL	Practical Quantitative Limit	RL	Reporting Detection Limit
	S	% Recovery outside of range due to dilution or matrix	W	Sample container temperature is out of limit as specified

Page 45 of 101

Analytical Report

Lab Order 1903003

Date Reported: 3/8/2019

Hall Environmental Analysis Laboratory, Inc.

CLIENT: WPX Energy

Client Sample ID: SP 91

Project: LVP SWD

Collection Date: 2/28/2019

Lab ID: 1903003-046

Matrix: SOIL

Received Date: 3/1/2019 8:45:00 AM

Analyses	Result	RL	Qual	Units	DF	Date Analyzed
EPA METHOD 8015M/D: DIESEL RANGE ORGANICS						Analyst: CLP
Diesel Range Organics (DRO)	ND	9.7		mg/Kg	1	3/4/2019 5:39:35 PM
Motor Oil Range Organics (MRO)	ND	48		mg/Kg	1	3/4/2019 5:39:35 PM
Surr: DNOP	104	70-130		%Rec	1	3/4/2019 5:39:35 PM
EPA METHOD 8015D: GASOLINE RANGE						Analyst: NSB
Gasoline Range Organics (GRO)	ND	4.9		mg/Kg	1	3/3/2019 3:06:26 PM
Surr: BFB	96.9	73.8-119		%Rec	1	3/3/2019 3:06:26 PM
EPA METHOD 8021B: VOLATILES						Analyst: NSB
Benzene	ND	0.024		mg/Kg	1	3/3/2019 3:06:26 PM
Toluene	ND	0.049		mg/Kg	1	3/3/2019 3:06:26 PM
Ethylbenzene	ND	0.049		mg/Kg	1	3/3/2019 3:06:26 PM
Xylenes, Total	ND	0.098		mg/Kg	1	3/3/2019 3:06:26 PM
Surr: 4-Bromofluorobenzene	90.5	80-120		%Rec	1	3/3/2019 3:06:26 PM
EPA METHOD 300.0: ANIONS						Analyst: smb
Chloride	320	60		mg/Kg	20	3/6/2019 3:35:22 PM

Refer to the QC Summary report and sample login checklist for flagged QC data and preservation information.

Qualifiers:	*	Value exceeds Maximum Contaminant Level.	B	Analyte detected in the associated Method Blank
	D	Sample Diluted Due to Matrix	E	Value above quantitation range
	H	Holding times for preparation or analysis exceeded	J	Analyte detected below quantitation limits
	ND	Not Detected at the Reporting Limit	P	Sample pH Not In Range
	PQL	Practical Quantitative Limit	RL	Reporting Detection Limit
	S	% Recovery outside of range due to dilution or matrix	W	Sample container temperature is out of limit as specified

Page 46 of 101

Analytical Report

Lab Order 1903003

Date Reported: 3/8/2019

Hall Environmental Analysis Laboratory, Inc.

CLIENT: WPX Energy

Client Sample ID: SP 92

Project: LVP SWD

Collection Date: 2/28/2019

Lab ID: 1903003-047

Matrix: SOIL

Received Date: 3/1/2019 8:45:00 AM

Analyses	Result	RL	Qual	Units	DF	Date Analyzed
EPA METHOD 8015M/D: DIESEL RANGE ORGANICS						Analyst: CLP
Diesel Range Organics (DRO)	51	10		mg/Kg	1	3/4/2019 6:03:52 PM
Motor Oil Range Organics (MRO)	130	50		mg/Kg	1	3/4/2019 6:03:52 PM
Surr: DNOP	103	70-130		%Rec	1	3/4/2019 6:03:52 PM
EPA METHOD 8015D: GASOLINE RANGE						Analyst: NSB
Gasoline Range Organics (GRO)	ND	4.8		mg/Kg	1	3/3/2019 3:29:46 PM
Surr: BFB	97.6	73.8-119		%Rec	1	3/3/2019 3:29:46 PM
EPA METHOD 8021B: VOLATILES						Analyst: NSB
Benzene	ND	0.024		mg/Kg	1	3/3/2019 3:29:46 PM
Toluene	ND	0.048		mg/Kg	1	3/3/2019 3:29:46 PM
Ethylbenzene	ND	0.048		mg/Kg	1	3/3/2019 3:29:46 PM
Xylenes, Total	ND	0.097		mg/Kg	1	3/3/2019 3:29:46 PM
Surr: 4-Bromofluorobenzene	90.9	80-120		%Rec	1	3/3/2019 3:29:46 PM
EPA METHOD 300.0: ANIONS						Analyst: smb
Chloride	320	60		mg/Kg	20	3/6/2019 3:47:46 PM

Refer to the QC Summary report and sample login checklist for flagged QC data and preservation information.

Qualifiers:	*	Value exceeds Maximum Contaminant Level.	B	Analyte detected in the associated Method Blank
	D	Sample Diluted Due to Matrix	E	Value above quantitation range
	H	Holding times for preparation or analysis exceeded	J	Analyte detected below quantitation limits
	ND	Not Detected at the Reporting Limit	P	Sample pH Not In Range
	PQL	Practical Quantitative Limit	RL	Reporting Detection Limit
	S	% Recovery outside of range due to dilution or matrix	W	Sample container temperature is out of limit as specified

Page 47 of 101

Analytical Report

Lab Order 1903003

Date Reported: 3/8/2019

Hall Environmental Analysis Laboratory, Inc.

CLIENT: WPX Energy

Client Sample ID: SP 93

Project: LVP SWD

Collection Date: 2/28/2019

Lab ID: 1903003-048

Matrix: SOIL

Received Date: 3/1/2019 8:45:00 AM

Analyses	Result	RL	Qual	Units	DF	Date Analyzed
EPA METHOD 8015M/D: DIESEL RANGE ORGANICS						Analyst: CLP
Diesel Range Organics (DRO)	ND	9.5		mg/Kg	1	3/4/2019 6:28:07 PM
Motor Oil Range Organics (MRO)	ND	48		mg/Kg	1	3/4/2019 6:28:07 PM
Surr: DNOP	102	70-130		%Rec	1	3/4/2019 6:28:07 PM
EPA METHOD 8015D: GASOLINE RANGE						Analyst: NSB
Gasoline Range Organics (GRO)	ND	4.8		mg/Kg	1	3/3/2019 3:53:04 PM
Surr: BFB	95.7	73.8-119		%Rec	1	3/3/2019 3:53:04 PM
EPA METHOD 8021B: VOLATILES						Analyst: NSB
Benzene	ND	0.024		mg/Kg	1	3/3/2019 3:53:04 PM
Toluene	ND	0.048		mg/Kg	1	3/3/2019 3:53:04 PM
Ethylbenzene	ND	0.048		mg/Kg	1	3/3/2019 3:53:04 PM
Xylenes, Total	ND	0.097		mg/Kg	1	3/3/2019 3:53:04 PM
Surr: 4-Bromofluorobenzene	89.3	80-120		%Rec	1	3/3/2019 3:53:04 PM
EPA METHOD 300.0: ANIONS						Analyst: smb
Chloride	290	60		mg/Kg	20	3/6/2019 4:24:59 PM

Refer to the QC Summary report and sample login checklist for flagged QC data and preservation information.

Qualifiers:	*	Value exceeds Maximum Contaminant Level.	B	Analyte detected in the associated Method Blank
	D	Sample Diluted Due to Matrix	E	Value above quantitation range
	H	Holding times for preparation or analysis exceeded	J	Analyte detected below quantitation limits
	ND	Not Detected at the Reporting Limit	P	Sample pH Not In Range
	PQL	Practical Quantitative Limit	RL	Reporting Detection Limit
	S	% Recovery outside of range due to dilution or matrix	W	Sample container temperature is out of limit as specified

Page 48 of 101

Analytical Report

Lab Order 1903003

Date Reported: 3/8/2019

Hall Environmental Analysis Laboratory, Inc.

CLIENT: WPX Energy

Client Sample ID: SP 94

Project: LVP SWD

Collection Date: 2/28/2019

Lab ID: 1903003-049

Matrix: SOIL

Received Date: 3/1/2019 8:45:00 AM

Analyses	Result	RL	Qual	Units	DF	Date Analyzed
EPA METHOD 8015M/D: DIESEL RANGE ORGANICS						Analyst: CLP
Diesel Range Organics (DRO)	ND	9.8		mg/Kg	1	3/4/2019 7:16:23 PM
Motor Oil Range Organics (MRO)	ND	49		mg/Kg	1	3/4/2019 7:16:23 PM
Surr: DNOP	106	70-130		%Rec	1	3/4/2019 7:16:23 PM
EPA METHOD 8015D: GASOLINE RANGE						Analyst: NSB
Gasoline Range Organics (GRO)	ND	4.6		mg/Kg	1	3/3/2019 4:16:21 PM
Surr: BFB	97.3	73.8-119		%Rec	1	3/3/2019 4:16:21 PM
EPA METHOD 8021B: VOLATILES						Analyst: NSB
Benzene	ND	0.023		mg/Kg	1	3/3/2019 4:16:21 PM
Toluene	ND	0.046		mg/Kg	1	3/3/2019 4:16:21 PM
Ethylbenzene	ND	0.046		mg/Kg	1	3/3/2019 4:16:21 PM
Xylenes, Total	ND	0.092		mg/Kg	1	3/3/2019 4:16:21 PM
Surr: 4-Bromofluorobenzene	90.7	80-120		%Rec	1	3/3/2019 4:16:21 PM
EPA METHOD 300.0: ANIONS						Analyst: smb
Chloride	360	60		mg/Kg	20	3/6/2019 4:37:24 PM

Refer to the QC Summary report and sample login checklist for flagged QC data and preservation information.

Qualifiers:	*	Value exceeds Maximum Contaminant Level.	B	Analyte detected in the associated Method Blank
	D	Sample Diluted Due to Matrix	E	Value above quantitation range
	H	Holding times for preparation or analysis exceeded	J	Analyte detected below quantitation limits
	ND	Not Detected at the Reporting Limit	P	Sample pH Not In Range
	PQL	Practical Quantitative Limit	RL	Reporting Detection Limit
	S	% Recovery outside of range due to dilution or matrix	W	Sample container temperature is out of limit as specified

Page 49 of 101

Analytical Report

Lab Order 1903003

Date Reported: 3/8/2019

Hall Environmental Analysis Laboratory, Inc.

CLIENT: WPX Energy

Client Sample ID: SP 95

Project: LVP SWD

Collection Date: 2/28/2019

Lab ID: 1903003-050

Matrix: SOIL

Received Date: 3/1/2019 8:45:00 AM

Analyses	Result	RL	Qual	Units	DF	Date Analyzed
EPA METHOD 8015M/D: DIESEL RANGE ORGANICS						Analyst: CLP
Diesel Range Organics (DRO)	ND	9.3		mg/Kg	1	3/4/2019 7:40:27 PM
Motor Oil Range Organics (MRO)	ND	46		mg/Kg	1	3/4/2019 7:40:27 PM
Surr: DNOP	94.2	70-130		%Rec	1	3/4/2019 7:40:27 PM
EPA METHOD 8015D: GASOLINE RANGE						Analyst: NSB
Gasoline Range Organics (GRO)	ND	4.6		mg/Kg	1	3/3/2019 4:39:39 PM
Surr: BFB	97.3	73.8-119		%Rec	1	3/3/2019 4:39:39 PM
EPA METHOD 8021B: VOLATILES						Analyst: NSB
Benzene	ND	0.023		mg/Kg	1	3/3/2019 4:39:39 PM
Toluene	ND	0.046		mg/Kg	1	3/3/2019 4:39:39 PM
Ethylbenzene	ND	0.046		mg/Kg	1	3/3/2019 4:39:39 PM
Xylenes, Total	ND	0.092		mg/Kg	1	3/3/2019 4:39:39 PM
Surr: 4-Bromofluorobenzene	90.1	80-120		%Rec	1	3/3/2019 4:39:39 PM
EPA METHOD 300.0: ANIONS						Analyst: smb
Chloride	330	60		mg/Kg	20	3/6/2019 5:39:26 PM

Refer to the QC Summary report and sample login checklist for flagged QC data and preservation information.

Qualifiers:	*	Value exceeds Maximum Contaminant Level.	B	Analyte detected in the associated Method Blank
	D	Sample Diluted Due to Matrix	E	Value above quantitation range
	H	Holding times for preparation or analysis exceeded	J	Analyte detected below quantitation limits
	ND	Not Detected at the Reporting Limit	P	Sample pH Not In Range
	PQL	Practical Quantitative Limit	RL	Reporting Detection Limit
	S	% Recovery outside of range due to dilution or matrix	W	Sample container temperature is out of limit as specified

Page 50 of 101

Analytical Report

Lab Order 1903003

Date Reported: 3/8/2019

Hall Environmental Analysis Laboratory, Inc.

CLIENT: WPX Energy

Client Sample ID: SP 96

Project: LVP SWD

Collection Date: 2/28/2019

Lab ID: 1903003-051

Matrix: SOIL

Received Date: 3/1/2019 8:45:00 AM

Analyses	Result	RL	Qual	Units	DF	Date Analyzed
EPA METHOD 8015M/D: DIESEL RANGE ORGANICS						Analyst: CLP
Diesel Range Organics (DRO)	ND	9.7		mg/Kg	1	3/4/2019 8:04:27 PM
Motor Oil Range Organics (MRO)	ND	49		mg/Kg	1	3/4/2019 8:04:27 PM
Surr: DNOP	95.7	70-130		%Rec	1	3/4/2019 8:04:27 PM
EPA METHOD 8015D: GASOLINE RANGE						Analyst: NSB
Gasoline Range Organics (GRO)	ND	4.8		mg/Kg	1	3/3/2019 6:36:23 PM
Surr: BFB	95.8	73.8-119		%Rec	1	3/3/2019 6:36:23 PM
EPA METHOD 8021B: VOLATILES						Analyst: NSB
Benzene	ND	0.024		mg/Kg	1	3/3/2019 6:36:23 PM
Toluene	ND	0.048		mg/Kg	1	3/3/2019 6:36:23 PM
Ethylbenzene	ND	0.048		mg/Kg	1	3/3/2019 6:36:23 PM
Xylenes, Total	ND	0.096		mg/Kg	1	3/3/2019 6:36:23 PM
Surr: 4-Bromofluorobenzene	89.3	80-120		%Rec	1	3/3/2019 6:36:23 PM
EPA METHOD 300.0: ANIONS						Analyst: smb
Chloride	430	60		mg/Kg	20	3/6/2019 5:51:51 PM

Refer to the QC Summary report and sample login checklist for flagged QC data and preservation information.

Qualifiers:	*	Value exceeds Maximum Contaminant Level.	B	Analyte detected in the associated Method Blank
	D	Sample Diluted Due to Matrix	E	Value above quantitation range
	H	Holding times for preparation or analysis exceeded	J	Analyte detected below quantitation limits
	ND	Not Detected at the Reporting Limit	P	Sample pH Not In Range
	PQL	Practical Quantitative Limit	RL	Reporting Detection Limit
	S	% Recovery outside of range due to dilution or matrix	W	Sample container temperature is out of limit as specified

Page 51 of 101

Analytical Report

Lab Order 1903003

Date Reported: 3/8/2019

Hall Environmental Analysis Laboratory, Inc.

CLIENT: WPX Energy

Client Sample ID: SP 97

Project: LVP SWD

Collection Date: 2/28/2019

Lab ID: 1903003-052

Matrix: SOIL

Received Date: 3/1/2019 8:45:00 AM

Analyses	Result	RL	Qual	Units	DF	Date Analyzed
EPA METHOD 8015M/D: DIESEL RANGE ORGANICS						Analyst: CLP
Diesel Range Organics (DRO)	ND	9.5		mg/Kg	1	3/4/2019 8:28:24 PM
Motor Oil Range Organics (MRO)	ND	48		mg/Kg	1	3/4/2019 8:28:24 PM
Surr: DNOP	95.0	70-130		%Rec	1	3/4/2019 8:28:24 PM
EPA METHOD 8015D: GASOLINE RANGE						Analyst: NSB
Gasoline Range Organics (GRO)	ND	4.7		mg/Kg	1	3/3/2019 6:59:49 PM
Surr: BFB	92.7	73.8-119		%Rec	1	3/3/2019 6:59:49 PM
EPA METHOD 8021B: VOLATILES						Analyst: NSB
Benzene	ND	0.024		mg/Kg	1	3/3/2019 6:59:49 PM
Toluene	ND	0.047		mg/Kg	1	3/3/2019 6:59:49 PM
Ethylbenzene	ND	0.047		mg/Kg	1	3/3/2019 6:59:49 PM
Xylenes, Total	ND	0.094		mg/Kg	1	3/3/2019 6:59:49 PM
Surr: 4-Bromofluorobenzene	86.3	80-120		%Rec	1	3/3/2019 6:59:49 PM
EPA METHOD 300.0: ANIONS						Analyst: smb
Chloride	390	60		mg/Kg	20	3/6/2019 6:04:15 PM

Refer to the QC Summary report and sample login checklist for flagged QC data and preservation information.

Qualifiers:	*	Value exceeds Maximum Contaminant Level.	B	Analyte detected in the associated Method Blank
	D	Sample Diluted Due to Matrix	E	Value above quantitation range
	H	Holding times for preparation or analysis exceeded	J	Analyte detected below quantitation limits
	ND	Not Detected at the Reporting Limit	P	Sample pH Not In Range
	PQL	Practical Quantitative Limit	RL	Reporting Detection Limit
	S	% Recovery outside of range due to dilution or matrix	W	Sample container temperature is out of limit as specified

Page 52 of 101

Analytical Report

Lab Order 1903003

Date Reported: 3/8/2019

Hall Environmental Analysis Laboratory, Inc.

CLIENT: WPX Energy

Client Sample ID: SP 98

Project: LVP SWD

Collection Date: 2/28/2019

Lab ID: 1903003-053

Matrix: SOIL

Received Date: 3/1/2019 8:45:00 AM

Analyses	Result	RL	Qual	Units	DF	Date Analyzed
EPA METHOD 8015M/D: DIESEL RANGE ORGANICS						Analyst: CLP
Diesel Range Organics (DRO)	ND	9.8		mg/Kg	1	3/4/2019 8:52:19 PM
Motor Oil Range Organics (MRO)	ND	49		mg/Kg	1	3/4/2019 8:52:19 PM
Surr: DNOP	96.3	70-130		%Rec	1	3/4/2019 8:52:19 PM
EPA METHOD 8015D: GASOLINE RANGE						Analyst: NSB
Gasoline Range Organics (GRO)	ND	4.8		mg/Kg	1	3/3/2019 7:23:18 PM
Surr: BFB	94.0	73.8-119		%Rec	1	3/3/2019 7:23:18 PM
EPA METHOD 8021B: VOLATILES						Analyst: NSB
Benzene	ND	0.024		mg/Kg	1	3/3/2019 7:23:18 PM
Toluene	ND	0.048		mg/Kg	1	3/3/2019 7:23:18 PM
Ethylbenzene	ND	0.048		mg/Kg	1	3/3/2019 7:23:18 PM
Xylenes, Total	ND	0.096		mg/Kg	1	3/3/2019 7:23:18 PM
Surr: 4-Bromofluorobenzene	86.8	80-120		%Rec	1	3/3/2019 7:23:18 PM
EPA METHOD 300.0: ANIONS						Analyst: smb
Chloride	390	60		mg/Kg	20	3/6/2019 6:16:40 PM

Refer to the QC Summary report and sample login checklist for flagged QC data and preservation information.

Qualifiers:	*	Value exceeds Maximum Contaminant Level.	B	Analyte detected in the associated Method Blank
	D	Sample Diluted Due to Matrix	E	Value above quantitation range
	H	Holding times for preparation or analysis exceeded	J	Analyte detected below quantitation limits
	ND	Not Detected at the Reporting Limit	P	Sample pH Not In Range
	PQL	Practical Quantitative Limit	RL	Reporting Detection Limit
	S	% Recovery outside of range due to dilution or matrix	W	Sample container temperature is out of limit as specified

Page 53 of 101

Analytical Report

Lab Order 1903003

Date Reported: 3/8/2019

Hall Environmental Analysis Laboratory, Inc.

CLIENT: WPX Energy

Client Sample ID: SP 99

Project: LVP SWD

Collection Date: 2/28/2019

Lab ID: 1903003-054

Matrix: SOIL

Received Date: 3/1/2019 8:45:00 AM

Analyses	Result	RL	Qual	Units	DF	Date Analyzed
EPA METHOD 8015M/D: DIESEL RANGE ORGANICS						Analyst: CLP
Diesel Range Organics (DRO)	ND	9.4		mg/Kg	1	3/4/2019 9:16:11 PM
Motor Oil Range Organics (MRO)	ND	47		mg/Kg	1	3/4/2019 9:16:11 PM
Surr: DNOP	97.3	70-130		%Rec	1	3/4/2019 9:16:11 PM
EPA METHOD 8015D: GASOLINE RANGE						Analyst: NSB
Gasoline Range Organics (GRO)	ND	4.8		mg/Kg	1	3/3/2019 7:46:42 PM
Surr: BFB	93.0	73.8-119		%Rec	1	3/3/2019 7:46:42 PM
EPA METHOD 8021B: VOLATILES						Analyst: NSB
Benzene	ND	0.024		mg/Kg	1	3/3/2019 7:46:42 PM
Toluene	ND	0.048		mg/Kg	1	3/3/2019 7:46:42 PM
Ethylbenzene	ND	0.048		mg/Kg	1	3/3/2019 7:46:42 PM
Xylenes, Total	ND	0.097		mg/Kg	1	3/3/2019 7:46:42 PM
Surr: 4-Bromofluorobenzene	86.6	80-120		%Rec	1	3/3/2019 7:46:42 PM
EPA METHOD 300.0: ANIONS						Analyst: smb
Chloride	1300	60		mg/Kg	20	3/6/2019 6:29:04 PM

Refer to the QC Summary report and sample login checklist for flagged QC data and preservation information.

Qualifiers:	*	Value exceeds Maximum Contaminant Level.	B	Analyte detected in the associated Method Blank
	D	Sample Diluted Due to Matrix	E	Value above quantitation range
	H	Holding times for preparation or analysis exceeded	J	Analyte detected below quantitation limits
	ND	Not Detected at the Reporting Limit	P	Sample pH Not In Range
	PQL	Practical Quantitative Limit	RL	Reporting Detection Limit
	S	% Recovery outside of range due to dilution or matrix	W	Sample container temperature is out of limit as specified

Page 54 of 101

Analytical Report

Lab Order 1903003

Date Reported: 3/8/2019

Hall Environmental Analysis Laboratory, Inc.

CLIENT: WPX Energy

Client Sample ID: SP 100

Project: LVP SWD

Collection Date: 2/28/2019

Lab ID: 1903003-055

Matrix: SOIL

Received Date: 3/1/2019 8:45:00 AM

Analyses	Result	RL	Qual	Units	DF	Date Analyzed
EPA METHOD 8015M/D: DIESEL RANGE ORGANICS						Analyst: CLP
Diesel Range Organics (DRO)	ND	9.3		mg/Kg	1	3/4/2019 9:40:04 PM
Motor Oil Range Organics (MRO)	ND	47		mg/Kg	1	3/4/2019 9:40:04 PM
Surr: DNOP	100	70-130		%Rec	1	3/4/2019 9:40:04 PM
EPA METHOD 8015D: GASOLINE RANGE						Analyst: NSB
Gasoline Range Organics (GRO)	ND	4.7		mg/Kg	1	3/3/2019 8:10:09 PM
Surr: BFB	91.9	73.8-119		%Rec	1	3/3/2019 8:10:09 PM
EPA METHOD 8021B: VOLATILES						Analyst: NSB
Benzene	ND	0.023		mg/Kg	1	3/3/2019 8:10:09 PM
Toluene	ND	0.047		mg/Kg	1	3/3/2019 8:10:09 PM
Ethylbenzene	ND	0.047		mg/Kg	1	3/3/2019 8:10:09 PM
Xylenes, Total	ND	0.093		mg/Kg	1	3/3/2019 8:10:09 PM
Surr: 4-Bromofluorobenzene	85.0	80-120		%Rec	1	3/3/2019 8:10:09 PM
EPA METHOD 300.0: ANIONS						Analyst: smb
Chloride	320	60		mg/Kg	20	3/6/2019 6:41:29 PM

Refer to the QC Summary report and sample login checklist for flagged QC data and preservation information.

Qualifiers:	*	Value exceeds Maximum Contaminant Level.	B	Analyte detected in the associated Method Blank
	D	Sample Diluted Due to Matrix	E	Value above quantitation range
	H	Holding times for preparation or analysis exceeded	J	Analyte detected below quantitation limits
	ND	Not Detected at the Reporting Limit	P	Sample pH Not In Range
	PQL	Practical Quantitative Limit	RL	Reporting Detection Limit
	S	% Recovery outside of range due to dilution or matrix	W	Sample container temperature is out of limit as specified

Page 55 of 101

Analytical Report

Lab Order 1903003

Date Reported: 3/8/2019

Hall Environmental Analysis Laboratory, Inc.

CLIENT: WPX Energy

Client Sample ID: SP 101

Project: LVP SWD

Collection Date: 2/28/2019

Lab ID: 1903003-056

Matrix: SOIL

Received Date: 3/1/2019 8:45:00 AM

Analyses	Result	RL	Qual	Units	DF	Date Analyzed
EPA METHOD 8015M/D: DIESEL RANGE ORGANICS						Analyst: CLP
Diesel Range Organics (DRO)	ND	9.5		mg/Kg	1	3/4/2019 10:03:50 PM
Motor Oil Range Organics (MRO)	ND	48		mg/Kg	1	3/4/2019 10:03:50 PM
Surr: DNOP	101	70-130		%Rec	1	3/4/2019 10:03:50 PM
EPA METHOD 8015D: GASOLINE RANGE						Analyst: NSB
Gasoline Range Organics (GRO)	ND	4.9		mg/Kg	1	3/3/2019 8:33:27 PM
Surr: BFB	92.5	73.8-119		%Rec	1	3/3/2019 8:33:27 PM
EPA METHOD 8021B: VOLATILES						Analyst: NSB
Benzene	ND	0.025		mg/Kg	1	3/3/2019 8:33:27 PM
Toluene	ND	0.049		mg/Kg	1	3/3/2019 8:33:27 PM
Ethylbenzene	ND	0.049		mg/Kg	1	3/3/2019 8:33:27 PM
Xylenes, Total	ND	0.098		mg/Kg	1	3/3/2019 8:33:27 PM
Surr: 4-Bromofluorobenzene	86.1	80-120		%Rec	1	3/3/2019 8:33:27 PM
EPA METHOD 300.0: ANIONS						Analyst: smb
Chloride	690	60		mg/Kg	20	3/6/2019 6:53:54 PM

Refer to the QC Summary report and sample login checklist for flagged QC data and preservation information.

Qualifiers:	*	Value exceeds Maximum Contaminant Level.	B	Analyte detected in the associated Method Blank
	D	Sample Diluted Due to Matrix	E	Value above quantitation range
	H	Holding times for preparation or analysis exceeded	J	Analyte detected below quantitation limits
	ND	Not Detected at the Reporting Limit	P	Sample pH Not In Range
	PQL	Practical Quantitative Limit	RL	Reporting Detection Limit
	S	% Recovery outside of range due to dilution or matrix	W	Sample container temperature is out of limit as specified

Page 56 of 101

Analytical Report

Lab Order 1903003

Date Reported: 3/8/2019

Hall Environmental Analysis Laboratory, Inc.

CLIENT: WPX Energy

Client Sample ID: SP 102

Project: LVP SWD

Collection Date: 2/28/2019

Lab ID: 1903003-057

Matrix: SOIL

Received Date: 3/1/2019 8:45:00 AM

Analyses	Result	RL	Qual	Units	DF	Date Analyzed
EPA METHOD 8015M/D: DIESEL RANGE ORGANICS						Analyst: CLP
Diesel Range Organics (DRO)	ND	9.4		mg/Kg	1	3/4/2019 10:27:37 PM
Motor Oil Range Organics (MRO)	ND	47		mg/Kg	1	3/4/2019 10:27:37 PM
Surr: DNOP	94.3	70-130		%Rec	1	3/4/2019 10:27:37 PM
EPA METHOD 8015D: GASOLINE RANGE						Analyst: NSB
Gasoline Range Organics (GRO)	ND	4.7		mg/Kg	1	3/3/2019 8:56:45 PM
Surr: BFB	91.6	73.8-119		%Rec	1	3/3/2019 8:56:45 PM
EPA METHOD 8021B: VOLATILES						Analyst: NSB
Benzene	ND	0.024		mg/Kg	1	3/3/2019 8:56:45 PM
Toluene	ND	0.047		mg/Kg	1	3/3/2019 8:56:45 PM
Ethylbenzene	ND	0.047		mg/Kg	1	3/3/2019 8:56:45 PM
Xylenes, Total	ND	0.095		mg/Kg	1	3/3/2019 8:56:45 PM
Surr: 4-Bromofluorobenzene	84.9	80-120		%Rec	1	3/3/2019 8:56:45 PM
EPA METHOD 300.0: ANIONS						Analyst: smb
Chloride	460	60		mg/Kg	20	3/6/2019 7:06:19 PM

Refer to the QC Summary report and sample login checklist for flagged QC data and preservation information.

Qualifiers:	*	Value exceeds Maximum Contaminant Level.	B	Analyte detected in the associated Method Blank
	D	Sample Diluted Due to Matrix	E	Value above quantitation range
	H	Holding times for preparation or analysis exceeded	J	Analyte detected below quantitation limits
	ND	Not Detected at the Reporting Limit	P	Sample pH Not In Range
	PQL	Practical Quantitative Limit	RL	Reporting Detection Limit
	S	% Recovery outside of range due to dilution or matrix	W	Sample container temperature is out of limit as specified

Page 57 of 101

Analytical Report

Lab Order 1903003

Date Reported: 3/8/2019

Hall Environmental Analysis Laboratory, Inc.

CLIENT: WPX Energy

Client Sample ID: SP 103

Project: LVP SWD

Collection Date: 2/28/2019

Lab ID: 1903003-058

Matrix: SOIL

Received Date: 3/1/2019 8:45:00 AM

Analyses	Result	RL	Qual	Units	DF	Date Analyzed
EPA METHOD 8015M/D: DIESEL RANGE ORGANICS						Analyst: CLP
Diesel Range Organics (DRO)	ND	9.7		mg/Kg	1	3/4/2019 10:51:19 PM
Motor Oil Range Organics (MRO)	ND	49		mg/Kg	1	3/4/2019 10:51:19 PM
Surr: DNOP	101	70-130		%Rec	1	3/4/2019 10:51:19 PM
EPA METHOD 8015D: GASOLINE RANGE						Analyst: NSB
Gasoline Range Organics (GRO)	ND	4.6		mg/Kg	1	3/3/2019 9:20:19 PM
Surr: BFB	89.4	73.8-119		%Rec	1	3/3/2019 9:20:19 PM
EPA METHOD 8021B: VOLATILES						Analyst: NSB
Benzene	ND	0.023		mg/Kg	1	3/3/2019 9:20:19 PM
Toluene	ND	0.046		mg/Kg	1	3/3/2019 9:20:19 PM
Ethylbenzene	ND	0.046		mg/Kg	1	3/3/2019 9:20:19 PM
Xylenes, Total	ND	0.093		mg/Kg	1	3/3/2019 9:20:19 PM
Surr: 4-Bromofluorobenzene	82.9	80-120		%Rec	1	3/3/2019 9:20:19 PM
EPA METHOD 300.0: ANIONS						Analyst: smb
Chloride	130	60		mg/Kg	20	3/6/2019 7:43:32 PM

Refer to the QC Summary report and sample login checklist for flagged QC data and preservation information.

Qualifiers:	*	Value exceeds Maximum Contaminant Level.	B	Analyte detected in the associated Method Blank
	D	Sample Diluted Due to Matrix	E	Value above quantitation range
	H	Holding times for preparation or analysis exceeded	J	Analyte detected below quantitation limits
	ND	Not Detected at the Reporting Limit	P	Sample pH Not In Range
	PQL	Practical Quantitative Limit	RL	Reporting Detection Limit
	S	% Recovery outside of range due to dilution or matrix	W	Sample container temperature is out of limit as specified

Page 58 of 101

Analytical Report

Lab Order 1903003

Date Reported: 3/8/2019

Hall Environmental Analysis Laboratory, Inc.

CLIENT: WPX Energy

Client Sample ID: SP 104

Project: LVP SWD

Collection Date: 2/28/2019

Lab ID: 1903003-059

Matrix: SOIL

Received Date: 3/1/2019 8:45:00 AM

Analyses	Result	RL	Qual	Units	DF	Date Analyzed
EPA METHOD 8015M/D: DIESEL RANGE ORGANICS						Analyst: CLP
Diesel Range Organics (DRO)	ND	9.9		mg/Kg	1	3/4/2019 11:15:02 PM
Motor Oil Range Organics (MRO)	ND	49		mg/Kg	1	3/4/2019 11:15:02 PM
Surr: DNOP	98.1	70-130		%Rec	1	3/4/2019 11:15:02 PM
EPA METHOD 8015D: GASOLINE RANGE						Analyst: NSB
Gasoline Range Organics (GRO)	ND	4.7		mg/Kg	1	3/3/2019 9:43:50 PM
Surr: BFB	92.4	73.8-119		%Rec	1	3/3/2019 9:43:50 PM
EPA METHOD 8021B: VOLATILES						Analyst: NSB
Benzene	ND	0.023		mg/Kg	1	3/3/2019 9:43:50 PM
Toluene	ND	0.047		mg/Kg	1	3/3/2019 9:43:50 PM
Ethylbenzene	ND	0.047		mg/Kg	1	3/3/2019 9:43:50 PM
Xylenes, Total	ND	0.094		mg/Kg	1	3/3/2019 9:43:50 PM
Surr: 4-Bromofluorobenzene	85.7	80-120		%Rec	1	3/3/2019 9:43:50 PM
EPA METHOD 300.0: ANIONS						Analyst: smb
Chloride	240	60		mg/Kg	20	3/6/2019 8:20:46 PM

Refer to the QC Summary report and sample login checklist for flagged QC data and preservation information.

Qualifiers:	*	Value exceeds Maximum Contaminant Level.	B	Analyte detected in the associated Method Blank
	D	Sample Diluted Due to Matrix	E	Value above quantitation range
	H	Holding times for preparation or analysis exceeded	J	Analyte detected below quantitation limits
	ND	Not Detected at the Reporting Limit	P	Sample pH Not In Range
	PQL	Practical Quantitative Limit	RL	Reporting Detection Limit
	S	% Recovery outside of range due to dilution or matrix	W	Sample container temperature is out of limit as specified

Page 59 of 101

Analytical Report

Lab Order 1903003

Date Reported: 3/8/2019

Hall Environmental Analysis Laboratory, Inc.

CLIENT: WPX Energy

Client Sample ID: SP 105

Project: LVP SWD

Collection Date: 2/28/2019

Lab ID: 1903003-060

Matrix: SOIL

Received Date: 3/1/2019 8:45:00 AM

Analyses	Result	RL	Qual	Units	DF	Date Analyzed
EPA METHOD 8015M/D: DIESEL RANGE ORGANICS						Analyst: CLP
Diesel Range Organics (DRO)	ND	9.7		mg/Kg	1	3/4/2019 11:38:46 PM
Motor Oil Range Organics (MRO)	ND	48		mg/Kg	1	3/4/2019 11:38:46 PM
Surr: DNOP	98.5	70-130		%Rec	1	3/4/2019 11:38:46 PM
EPA METHOD 8015D: GASOLINE RANGE						Analyst: NSB
Gasoline Range Organics (GRO)	ND	4.7		mg/Kg	1	3/3/2019 10:07:21 PM
Surr: BFB	93.9	73.8-119		%Rec	1	3/3/2019 10:07:21 PM
EPA METHOD 8021B: VOLATILES						Analyst: NSB
Benzene	ND	0.024		mg/Kg	1	3/3/2019 10:07:21 PM
Toluene	ND	0.047		mg/Kg	1	3/3/2019 10:07:21 PM
Ethylbenzene	ND	0.047		mg/Kg	1	3/3/2019 10:07:21 PM
Xylenes, Total	ND	0.095		mg/Kg	1	3/3/2019 10:07:21 PM
Surr: 4-Bromofluorobenzene	87.2	80-120		%Rec	1	3/3/2019 10:07:21 PM
EPA METHOD 300.0: ANIONS						Analyst: smb
Chloride	300	60		mg/Kg	20	3/6/2019 8:33:11 PM

Refer to the QC Summary report and sample login checklist for flagged QC data and preservation information.

Qualifiers:	*	Value exceeds Maximum Contaminant Level.	B	Analyte detected in the associated Method Blank
	D	Sample Diluted Due to Matrix	E	Value above quantitation range
	H	Holding times for preparation or analysis exceeded	J	Analyte detected below quantitation limits
	ND	Not Detected at the Reporting Limit	P	Sample pH Not In Range
	PQL	Practical Quantitative Limit	RL	Reporting Detection Limit
	S	% Recovery outside of range due to dilution or matrix	W	Sample container temperature is out of limit as specified

Page 60 of 101

Analytical Report

Lab Order 1903003

Date Reported: 3/8/2019

Hall Environmental Analysis Laboratory, Inc.

CLIENT: WPX Energy

Client Sample ID: SP 106

Project: LVP SWD

Collection Date: 2/28/2019

Lab ID: 1903003-061

Matrix: SOIL

Received Date: 3/1/2019 8:45:00 AM

Analyses	Result	RL	Qual	Units	DF	Date Analyzed
EPA METHOD 8015M/D: DIESEL RANGE ORGANICS						Analyst: irm
Diesel Range Organics (DRO)	ND	9.7		mg/Kg	1	3/5/2019 4:13:25 PM
Motor Oil Range Organics (MRO)	ND	49		mg/Kg	1	3/5/2019 4:13:25 PM
Surr: DNOP	74.2	70-130		%Rec	1	3/5/2019 4:13:25 PM
EPA METHOD 8015D: GASOLINE RANGE						Analyst: NSB
Gasoline Range Organics (GRO)	ND	4.9		mg/Kg	1	3/3/2019 10:43:44 AM
Surr: BFB	90.4	73.8-119		%Rec	1	3/3/2019 10:43:44 AM
EPA METHOD 8021B: VOLATILES						Analyst: NSB
Benzene	ND	0.025		mg/Kg	1	3/3/2019 10:43:44 AM
Toluene	ND	0.049		mg/Kg	1	3/3/2019 10:43:44 AM
Ethylbenzene	ND	0.049		mg/Kg	1	3/3/2019 10:43:44 AM
Xylenes, Total	ND	0.099		mg/Kg	1	3/3/2019 10:43:44 AM
Surr: 4-Bromofluorobenzene	92.9	80-120		%Rec	1	3/3/2019 10:43:44 AM
EPA METHOD 300.0: ANIONS						Analyst: smb
Chloride	280	60		mg/Kg	20	3/6/2019 8:45:36 PM

Refer to the QC Summary report and sample login checklist for flagged QC data and preservation information.

Qualifiers:	*	Value exceeds Maximum Contaminant Level.	B	Analyte detected in the associated Method Blank
	D	Sample Diluted Due to Matrix	E	Value above quantitation range
	H	Holding times for preparation or analysis exceeded	J	Analyte detected below quantitation limits
	ND	Not Detected at the Reporting Limit	P	Sample pH Not In Range
	PQL	Practical Quantitative Limit	RL	Reporting Detection Limit
	S	% Recovery outside of range due to dilution or matrix	W	Sample container temperature is out of limit as specified

Page 61 of 101

Analytical Report

Lab Order 1903003

Date Reported: 3/8/2019

Hall Environmental Analysis Laboratory, Inc.

CLIENT: WPX Energy

Client Sample ID: SP 107

Project: LVP SWD

Collection Date: 2/28/2019

Lab ID: 1903003-062

Matrix: SOIL

Received Date: 3/1/2019 8:45:00 AM

Analyses	Result	RL	Qual	Units	DF	Date Analyzed
EPA METHOD 8015M/D: DIESEL RANGE ORGANICS						Analyst: Irm
Diesel Range Organics (DRO)	ND	10		mg/Kg	1	3/5/2019 5:26:33 PM
Motor Oil Range Organics (MRO)	ND	50		mg/Kg	1	3/5/2019 5:26:33 PM
Surr: DNOP	77.8	70-130		%Rec	1	3/5/2019 5:26:33 PM
EPA METHOD 8015D: GASOLINE RANGE						Analyst: NSB
Gasoline Range Organics (GRO)	ND	4.7		mg/Kg	1	3/3/2019 11:52:10 AM
Surr: BFB	93.5	73.8-119		%Rec	1	3/3/2019 11:52:10 AM
EPA METHOD 8021B: VOLATILES						Analyst: NSB
Benzene	ND	0.023		mg/Kg	1	3/3/2019 11:52:10 AM
Toluene	ND	0.047		mg/Kg	1	3/3/2019 11:52:10 AM
Ethylbenzene	ND	0.047		mg/Kg	1	3/3/2019 11:52:10 AM
Xylenes, Total	ND	0.093		mg/Kg	1	3/3/2019 11:52:10 AM
Surr: 4-Bromofluorobenzene	98.0	80-120		%Rec	1	3/3/2019 11:52:10 AM
EPA METHOD 300.0: ANIONS						Analyst: smb
Chloride	330	60		mg/Kg	20	3/6/2019 8:58:00 PM

Refer to the QC Summary report and sample login checklist for flagged QC data and preservation information.

Qualifiers:	*	Value exceeds Maximum Contaminant Level.	B	Analyte detected in the associated Method Blank
	D	Sample Diluted Due to Matrix	E	Value above quantitation range
	H	Holding times for preparation or analysis exceeded	J	Analyte detected below quantitation limits
	ND	Not Detected at the Reporting Limit	P	Sample pH Not In Range
	PQL	Practical Quantitative Limit	RL	Reporting Detection Limit
	S	% Recovery outside of range due to dilution or matrix	W	Sample container temperature is out of limit as specified

Page 62 of 101

Analytical Report

Lab Order 1903003

Date Reported: 3/8/2019

Hall Environmental Analysis Laboratory, Inc.

CLIENT: WPX Energy

Client Sample ID: SP 108

Project: LVP SWD

Collection Date: 2/28/2019

Lab ID: 1903003-063

Matrix: SOIL

Received Date: 3/1/2019 8:45:00 AM

Analyses	Result	RL	Qual	Units	DF	Date Analyzed
EPA METHOD 8015M/D: DIESEL RANGE ORGANICS						Analyst: Irm
Diesel Range Organics (DRO)	ND	9.7		mg/Kg	1	3/5/2019 5:51:03 PM
Motor Oil Range Organics (MRO)	ND	48		mg/Kg	1	3/5/2019 5:51:03 PM
Surr: DNOP	72.7	70-130		%Rec	1	3/5/2019 5:51:03 PM
EPA METHOD 8015D: GASOLINE RANGE						Analyst: NSB
Gasoline Range Organics (GRO)	ND	4.8		mg/Kg	1	3/3/2019 1:00:44 PM
Surr: BFB	92.7	73.8-119		%Rec	1	3/3/2019 1:00:44 PM
EPA METHOD 8021B: VOLATILES						Analyst: NSB
Benzene	ND	0.024		mg/Kg	1	3/3/2019 1:00:44 PM
Toluene	ND	0.048		mg/Kg	1	3/3/2019 1:00:44 PM
Ethylbenzene	ND	0.048		mg/Kg	1	3/3/2019 1:00:44 PM
Xylenes, Total	ND	0.096		mg/Kg	1	3/3/2019 1:00:44 PM
Surr: 4-Bromofluorobenzene	95.3	80-120		%Rec	1	3/3/2019 1:00:44 PM
EPA METHOD 300.0: ANIONS						Analyst: smb
Chloride	230	60		mg/Kg	20	3/6/2019 9:10:25 PM

Refer to the QC Summary report and sample login checklist for flagged QC data and preservation information.

Qualifiers:	*	Value exceeds Maximum Contaminant Level.	B	Analyte detected in the associated Method Blank
	D	Sample Diluted Due to Matrix	E	Value above quantitation range
	H	Holding times for preparation or analysis exceeded	J	Analyte detected below quantitation limits
	ND	Not Detected at the Reporting Limit	P	Sample pH Not In Range
	PQL	Practical Quantitative Limit	RL	Reporting Detection Limit
	S	% Recovery outside of range due to dilution or matrix	W	Sample container temperature is out of limit as specified

Page 63 of 101

Analytical Report

Lab Order 1903003

Date Reported: 3/8/2019

Hall Environmental Analysis Laboratory, Inc.

CLIENT: WPX Energy

Client Sample ID: SP 109

Project: LVP SWD

Collection Date: 2/28/2019

Lab ID: 1903003-064

Matrix: SOIL

Received Date: 3/1/2019 8:45:00 AM

Analyses	Result	RL	Qual	Units	DF	Date Analyzed
EPA METHOD 8015M/D: DIESEL RANGE ORGANICS						Analyst: Irm
Diesel Range Organics (DRO)	ND	9.9		mg/Kg	1	3/5/2019 6:39:52 PM
Motor Oil Range Organics (MRO)	ND	49		mg/Kg	1	3/5/2019 6:39:52 PM
Surr: DNOP	80.3	70-130		%Rec	1	3/5/2019 6:39:52 PM
EPA METHOD 8015D: GASOLINE RANGE						Analyst: NSB
Gasoline Range Organics (GRO)	ND	5.0		mg/Kg	1	3/3/2019 1:23:39 PM
Surr: BFB	93.1	73.8-119		%Rec	1	3/3/2019 1:23:39 PM
EPA METHOD 8021B: VOLATILES						Analyst: NSB
Benzene	ND	0.025		mg/Kg	1	3/3/2019 1:23:39 PM
Toluene	ND	0.050		mg/Kg	1	3/3/2019 1:23:39 PM
Ethylbenzene	ND	0.050		mg/Kg	1	3/3/2019 1:23:39 PM
Xylenes, Total	ND	0.10		mg/Kg	1	3/3/2019 1:23:39 PM
Surr: 4-Bromofluorobenzene	95.4	80-120		%Rec	1	3/3/2019 1:23:39 PM
EPA METHOD 300.0: ANIONS						Analyst: smb
Chloride	270	60		mg/Kg	20	3/6/2019 9:22:49 PM

Refer to the QC Summary report and sample login checklist for flagged QC data and preservation information.

Qualifiers:	*	Value exceeds Maximum Contaminant Level.	B	Analyte detected in the associated Method Blank
	D	Sample Diluted Due to Matrix	E	Value above quantitation range
	H	Holding times for preparation or analysis exceeded	J	Analyte detected below quantitation limits
	ND	Not Detected at the Reporting Limit	P	Sample pH Not In Range
	PQL	Practical Quantitative Limit	RL	Reporting Detection Limit
	S	% Recovery outside of range due to dilution or matrix	W	Sample container temperature is out of limit as specified

Page 64 of 101

Analytical Report

Lab Order 1903003

Date Reported: 3/8/2019

Hall Environmental Analysis Laboratory, Inc.

CLIENT: WPX Energy

Client Sample ID: SP 110

Project: LVP SWD

Collection Date: 2/28/2019

Lab ID: 1903003-065

Matrix: SOIL

Received Date: 3/1/2019 8:45:00 AM

Analyses	Result	RL	Qual	Units	DF	Date Analyzed
EPA METHOD 8015M/D: DIESEL RANGE ORGANICS						Analyst: Irm
Diesel Range Organics (DRO)	ND	10		mg/Kg	1	3/5/2019 7:04:15 PM
Motor Oil Range Organics (MRO)	ND	51		mg/Kg	1	3/5/2019 7:04:15 PM
Surr: DNOP	78.9	70-130		%Rec	1	3/5/2019 7:04:15 PM
EPA METHOD 8015D: GASOLINE RANGE						Analyst: NSB
Gasoline Range Organics (GRO)	ND	4.8		mg/Kg	1	3/3/2019 1:46:33 PM
Surr: BFB	91.9	73.8-119		%Rec	1	3/3/2019 1:46:33 PM
EPA METHOD 8021B: VOLATILES						Analyst: NSB
Benzene	ND	0.024		mg/Kg	1	3/3/2019 1:46:33 PM
Toluene	ND	0.048		mg/Kg	1	3/3/2019 1:46:33 PM
Ethylbenzene	ND	0.048		mg/Kg	1	3/3/2019 1:46:33 PM
Xylenes, Total	ND	0.097		mg/Kg	1	3/3/2019 1:46:33 PM
Surr: 4-Bromofluorobenzene	94.4	80-120		%Rec	1	3/3/2019 1:46:33 PM
EPA METHOD 300.0: ANIONS						Analyst: smb
Chloride	260	60		mg/Kg	20	3/6/2019 9:35:14 PM

Refer to the QC Summary report and sample login checklist for flagged QC data and preservation information.

Qualifiers:	*	Value exceeds Maximum Contaminant Level.	B	Analyte detected in the associated Method Blank
	D	Sample Diluted Due to Matrix	E	Value above quantitation range
	H	Holding times for preparation or analysis exceeded	J	Analyte detected below quantitation limits
	ND	Not Detected at the Reporting Limit	P	Sample pH Not In Range
	PQL	Practical Quantitative Limit	RL	Reporting Detection Limit
	S	% Recovery outside of range due to dilution or matrix	W	Sample container temperature is out of limit as specified

Page 65 of 101

Analytical Report

Lab Order 1903003

Date Reported: 3/8/2019

Hall Environmental Analysis Laboratory, Inc.

CLIENT: WPX Energy

Client Sample ID: SP 111

Project: LVP SWD

Collection Date: 2/28/2019

Lab ID: 1903003-066

Matrix: SOIL

Received Date: 3/1/2019 8:45:00 AM

Analyses	Result	RL	Qual	Units	DF	Date Analyzed
EPA METHOD 8015M/D: DIESEL RANGE ORGANICS						Analyst: Irm
Diesel Range Organics (DRO)	ND	9.8		mg/Kg	1	3/5/2019 7:28:38 PM
Motor Oil Range Organics (MRO)	ND	49		mg/Kg	1	3/5/2019 7:28:38 PM
Surr: DNOP	79.9	70-130		%Rec	1	3/5/2019 7:28:38 PM
EPA METHOD 8015D: GASOLINE RANGE						Analyst: NSB
Gasoline Range Organics (GRO)	ND	4.8		mg/Kg	1	3/3/2019 2:09:28 PM
Surr: BFB	92.2	73.8-119		%Rec	1	3/3/2019 2:09:28 PM
EPA METHOD 8021B: VOLATILES						Analyst: NSB
Benzene	ND	0.024		mg/Kg	1	3/3/2019 2:09:28 PM
Toluene	ND	0.048		mg/Kg	1	3/3/2019 2:09:28 PM
Ethylbenzene	ND	0.048		mg/Kg	1	3/3/2019 2:09:28 PM
Xylenes, Total	ND	0.096		mg/Kg	1	3/3/2019 2:09:28 PM
Surr: 4-Bromofluorobenzene	93.9	80-120		%Rec	1	3/3/2019 2:09:28 PM
EPA METHOD 300.0: ANIONS						Analyst: smb
Chloride	290	60		mg/Kg	20	3/6/2019 10:12:29 PM

Refer to the QC Summary report and sample login checklist for flagged QC data and preservation information.

Qualifiers:	*	Value exceeds Maximum Contaminant Level.	B	Analyte detected in the associated Method Blank
	D	Sample Diluted Due to Matrix	E	Value above quantitation range
	H	Holding times for preparation or analysis exceeded	J	Analyte detected below quantitation limits
	ND	Not Detected at the Reporting Limit	P	Sample pH Not In Range
	PQL	Practical Quantitative Limit	RL	Reporting Detection Limit
	S	% Recovery outside of range due to dilution or matrix	W	Sample container temperature is out of limit as specified

Page 66 of 101

Analytical Report

Lab Order 1903003

Date Reported: 3/8/2019

Hall Environmental Analysis Laboratory, Inc.

CLIENT: WPX Energy

Client Sample ID: SP 112

Project: LVP SWD

Collection Date: 2/28/2019

Lab ID: 1903003-067

Matrix: SOIL

Received Date: 3/1/2019 8:45:00 AM

Analyses	Result	RL	Qual	Units	DF	Date Analyzed
EPA METHOD 8015M/D: DIESEL RANGE ORGANICS						Analyst: Irm
Diesel Range Organics (DRO)	ND	9.7		mg/Kg	1	3/6/2019 9:44:04 AM
Motor Oil Range Organics (MRO)	ND	49		mg/Kg	1	3/6/2019 9:44:04 AM
Surr: DNOP	77.0	70-130		%Rec	1	3/6/2019 9:44:04 AM
EPA METHOD 8015D: GASOLINE RANGE						Analyst: NSB
Gasoline Range Organics (GRO)	ND	4.9		mg/Kg	1	3/3/2019 2:32:21 PM
Surr: BFB	90.8	73.8-119		%Rec	1	3/3/2019 2:32:21 PM
EPA METHOD 8021B: VOLATILES						Analyst: NSB
Benzene	ND	0.025		mg/Kg	1	3/3/2019 2:32:21 PM
Toluene	ND	0.049		mg/Kg	1	3/3/2019 2:32:21 PM
Ethylbenzene	ND	0.049		mg/Kg	1	3/3/2019 2:32:21 PM
Xylenes, Total	ND	0.098		mg/Kg	1	3/3/2019 2:32:21 PM
Surr: 4-Bromofluorobenzene	92.9	80-120		%Rec	1	3/3/2019 2:32:21 PM
EPA METHOD 300.0: ANIONS						Analyst: smb
Chloride	270	60		mg/Kg	20	3/6/2019 10:24:54 PM

Refer to the QC Summary report and sample login checklist for flagged QC data and preservation information.

Qualifiers:	*	Value exceeds Maximum Contaminant Level.	B	Analyte detected in the associated Method Blank
	D	Sample Diluted Due to Matrix	E	Value above quantitation range
	H	Holding times for preparation or analysis exceeded	J	Analyte detected below quantitation limits
	ND	Not Detected at the Reporting Limit	P	Sample pH Not In Range
	PQL	Practical Quantitative Limit	RL	Reporting Detection Limit
	S	% Recovery outside of range due to dilution or matrix	W	Sample container temperature is out of limit as specified

Page 67 of 101

Analytical Report

Lab Order 1903003

Date Reported: 3/8/2019

Hall Environmental Analysis Laboratory, Inc.

CLIENT: WPX Energy

Client Sample ID: SP 113

Project: LVP SWD

Collection Date: 2/28/2019

Lab ID: 1903003-068

Matrix: SOIL

Received Date: 3/1/2019 8:45:00 AM

Analyses	Result	RL	Qual	Units	DF	Date Analyzed
EPA METHOD 8015M/D: DIESEL RANGE ORGANICS						Analyst: CLP
Diesel Range Organics (DRO)	ND	10		mg/Kg	1	3/6/2019 7:58:13 PM
Motor Oil Range Organics (MRO)	ND	50		mg/Kg	1	3/6/2019 7:58:13 PM
Surr: DNOP	87.8	70-130		%Rec	1	3/6/2019 7:58:13 PM
EPA METHOD 8015D: GASOLINE RANGE						Analyst: NSB
Gasoline Range Organics (GRO)	ND	4.8		mg/Kg	1	3/3/2019 2:55:13 PM
Surr: BFB	93.7	73.8-119		%Rec	1	3/3/2019 2:55:13 PM
EPA METHOD 8021B: VOLATILES						Analyst: NSB
Benzene	ND	0.024		mg/Kg	1	3/3/2019 2:55:13 PM
Toluene	ND	0.048		mg/Kg	1	3/3/2019 2:55:13 PM
Ethylbenzene	ND	0.048		mg/Kg	1	3/3/2019 2:55:13 PM
Xylenes, Total	ND	0.097		mg/Kg	1	3/3/2019 2:55:13 PM
Surr: 4-Bromofluorobenzene	94.4	80-120		%Rec	1	3/3/2019 2:55:13 PM
EPA METHOD 300.0: ANIONS						Analyst: MRA
Chloride	340	60		mg/Kg	20	3/7/2019 12:29:48 PM

Refer to the QC Summary report and sample login checklist for flagged QC data and preservation information.

Qualifiers:	*	Value exceeds Maximum Contaminant Level.	B	Analyte detected in the associated Method Blank
	D	Sample Diluted Due to Matrix	E	Value above quantitation range
	H	Holding times for preparation or analysis exceeded	J	Analyte detected below quantitation limits
	ND	Not Detected at the Reporting Limit	P	Sample pH Not In Range
	PQL	Practical Quantitative Limit	RL	Reporting Detection Limit
	S	% Recovery outside of range due to dilution or matrix	W	Sample container temperature is out of limit as specified

Page 68 of 101

Analytical Report

Lab Order 1903003

Date Reported: 3/8/2019

Hall Environmental Analysis Laboratory, Inc.

CLIENT: WPX Energy

Client Sample ID: SP 114

Project: LVP SWD

Collection Date: 2/28/2019

Lab ID: 1903003-069

Matrix: SOIL

Received Date: 3/1/2019 8:45:00 AM

Analyses	Result	RL	Qual	Units	DF	Date Analyzed
EPA METHOD 8015M/D: DIESEL RANGE ORGANICS						Analyst: CLP
Diesel Range Organics (DRO)	ND	9.7		mg/Kg	1	3/6/2019 8:22:20 PM
Motor Oil Range Organics (MRO)	ND	49		mg/Kg	1	3/6/2019 8:22:20 PM
Surr: DNOP	89.6	70-130		%Rec	1	3/6/2019 8:22:20 PM
EPA METHOD 8015D: GASOLINE RANGE						Analyst: NSB
Gasoline Range Organics (GRO)	ND	4.7		mg/Kg	1	3/3/2019 3:18:05 PM
Surr: BFB	92.5	73.8-119		%Rec	1	3/3/2019 3:18:05 PM
EPA METHOD 8021B: VOLATILES						Analyst: NSB
Benzene	ND	0.023		mg/Kg	1	3/3/2019 3:18:05 PM
Toluene	ND	0.047		mg/Kg	1	3/3/2019 3:18:05 PM
Ethylbenzene	ND	0.047		mg/Kg	1	3/3/2019 3:18:05 PM
Xylenes, Total	ND	0.093		mg/Kg	1	3/3/2019 3:18:05 PM
Surr: 4-Bromofluorobenzene	94.2	80-120		%Rec	1	3/3/2019 3:18:05 PM
EPA METHOD 300.0: ANIONS						Analyst: MRA
Chloride	390	60		mg/Kg	20	3/7/2019 1:07:02 PM

Refer to the QC Summary report and sample login checklist for flagged QC data and preservation information.

Qualifiers:	*	Value exceeds Maximum Contaminant Level.	B	Analyte detected in the associated Method Blank
	D	Sample Diluted Due to Matrix	E	Value above quantitation range
	H	Holding times for preparation or analysis exceeded	J	Analyte detected below quantitation limits
	ND	Not Detected at the Reporting Limit	P	Sample pH Not In Range
	PQL	Practical Quantitative Limit	RL	Reporting Detection Limit
	S	% Recovery outside of range due to dilution or matrix	W	Sample container temperature is out of limit as specified

Page 69 of 101

Analytical Report

Lab Order 1903003

Date Reported: 3/8/2019

Hall Environmental Analysis Laboratory, Inc.

CLIENT: WPX Energy

Client Sample ID: SP 115

Project: LVP SWD

Collection Date: 2/28/2019

Lab ID: 1903003-070

Matrix: SOIL

Received Date: 3/1/2019 8:45:00 AM

Analyses	Result	RL	Qual	Units	DF	Date Analyzed
EPA METHOD 8015M/D: DIESEL RANGE ORGANICS						Analyst: CLP
Diesel Range Organics (DRO)	ND	9.7		mg/Kg	1	3/6/2019 8:46:25 PM
Motor Oil Range Organics (MRO)	ND	49		mg/Kg	1	3/6/2019 8:46:25 PM
Surr: DNOP	86.3	70-130		%Rec	1	3/6/2019 8:46:25 PM
EPA METHOD 8015D: GASOLINE RANGE						Analyst: NSB
Gasoline Range Organics (GRO)	ND	4.6		mg/Kg	1	3/3/2019 3:40:56 PM
Surr: BFB	92.0	73.8-119		%Rec	1	3/3/2019 3:40:56 PM
EPA METHOD 8021B: VOLATILES						Analyst: NSB
Benzene	ND	0.023		mg/Kg	1	3/3/2019 3:40:56 PM
Toluene	ND	0.046		mg/Kg	1	3/3/2019 3:40:56 PM
Ethylbenzene	ND	0.046		mg/Kg	1	3/3/2019 3:40:56 PM
Xylenes, Total	ND	0.092		mg/Kg	1	3/3/2019 3:40:56 PM
Surr: 4-Bromofluorobenzene	94.0	80-120		%Rec	1	3/3/2019 3:40:56 PM
EPA METHOD 300.0: ANIONS						Analyst: MRA
Chloride	310	60		mg/Kg	20	3/7/2019 1:19:26 PM

Refer to the QC Summary report and sample login checklist for flagged QC data and preservation information.

Qualifiers:	*	Value exceeds Maximum Contaminant Level.	B	Analyte detected in the associated Method Blank
	D	Sample Diluted Due to Matrix	E	Value above quantitation range
	H	Holding times for preparation or analysis exceeded	J	Analyte detected below quantitation limits
	ND	Not Detected at the Reporting Limit	P	Sample pH Not In Range
	PQL	Practical Quantitative Limit	RL	Reporting Detection Limit
	S	% Recovery outside of range due to dilution or matrix	W	Sample container temperature is out of limit as specified

Page 70 of 101

Analytical Report

Lab Order 1903003

Date Reported: 3/8/2019

Hall Environmental Analysis Laboratory, Inc.

CLIENT: WPX Energy

Client Sample ID: SP 116

Project: LVP SWD

Collection Date: 2/28/2019

Lab ID: 1903003-071

Matrix: SOIL

Received Date: 3/1/2019 8:45:00 AM

Analyses	Result	RL	Qual	Units	DF	Date Analyzed
EPA METHOD 8015M/D: DIESEL RANGE ORGANICS						Analyst: CLP
Diesel Range Organics (DRO)	ND	10		mg/Kg	1	3/6/2019 9:10:29 PM
Motor Oil Range Organics (MRO)	ND	50		mg/Kg	1	3/6/2019 9:10:29 PM
Surr: DNOP	90.9	70-130		%Rec	1	3/6/2019 9:10:29 PM
EPA METHOD 8015D: GASOLINE RANGE						Analyst: NSB
Gasoline Range Organics (GRO)	ND	5.0		mg/Kg	1	3/3/2019 5:35:17 PM
Surr: BFB	92.3	73.8-119		%Rec	1	3/3/2019 5:35:17 PM
EPA METHOD 8021B: VOLATILES						Analyst: NSB
Benzene	ND	0.025		mg/Kg	1	3/3/2019 5:35:17 PM
Toluene	ND	0.050		mg/Kg	1	3/3/2019 5:35:17 PM
Ethylbenzene	ND	0.050		mg/Kg	1	3/3/2019 5:35:17 PM
Xylenes, Total	ND	0.099		mg/Kg	1	3/3/2019 5:35:17 PM
Surr: 4-Bromofluorobenzene	94.6	80-120		%Rec	1	3/3/2019 5:35:17 PM
EPA METHOD 300.0: ANIONS						Analyst: MRA
Chloride	300	60		mg/Kg	20	3/7/2019 1:31:51 PM

Refer to the QC Summary report and sample login checklist for flagged QC data and preservation information.

Qualifiers:	*	Value exceeds Maximum Contaminant Level.	B	Analyte detected in the associated Method Blank
	D	Sample Diluted Due to Matrix	E	Value above quantitation range
	H	Holding times for preparation or analysis exceeded	J	Analyte detected below quantitation limits
	ND	Not Detected at the Reporting Limit	P	Sample pH Not In Range
	PQL	Practical Quantitative Limit	RL	Reporting Detection Limit
	S	% Recovery outside of range due to dilution or matrix	W	Sample container temperature is out of limit as specified

Page 71 of 101

Analytical Report

Lab Order 1903003

Date Reported: 3/8/2019

Hall Environmental Analysis Laboratory, Inc.

CLIENT: WPX Energy

Client Sample ID: SP 117

Project: LVP SWD

Collection Date: 2/28/2019

Lab ID: 1903003-072

Matrix: SOIL

Received Date: 3/1/2019 8:45:00 AM

Analyses	Result	RL	Qual	Units	DF	Date Analyzed
EPA METHOD 8015M/D: DIESEL RANGE ORGANICS						Analyst: Irm
Diesel Range Organics (DRO)	ND	9.7		mg/Kg	1	3/5/2019 9:54:12 PM
Motor Oil Range Organics (MRO)	ND	49		mg/Kg	1	3/5/2019 9:54:12 PM
Surr: DNOP	73.0	70-130		%Rec	1	3/5/2019 9:54:12 PM
EPA METHOD 8015D: GASOLINE RANGE						Analyst: NSB
Gasoline Range Organics (GRO)	ND	4.9		mg/Kg	1	3/3/2019 5:58:10 PM
Surr: BFB	89.7	73.8-119		%Rec	1	3/3/2019 5:58:10 PM
EPA METHOD 8021B: VOLATILES						Analyst: NSB
Benzene	ND	0.025		mg/Kg	1	3/3/2019 5:58:10 PM
Toluene	ND	0.049		mg/Kg	1	3/3/2019 5:58:10 PM
Ethylbenzene	ND	0.049		mg/Kg	1	3/3/2019 5:58:10 PM
Xylenes, Total	ND	0.098		mg/Kg	1	3/3/2019 5:58:10 PM
Surr: 4-Bromofluorobenzene	91.9	80-120		%Rec	1	3/3/2019 5:58:10 PM
EPA METHOD 300.0: ANIONS						Analyst: MRA
Chloride	170	60		mg/Kg	20	3/7/2019 1:44:16 PM

Refer to the QC Summary report and sample login checklist for flagged QC data and preservation information.

Qualifiers:	*	Value exceeds Maximum Contaminant Level.	B	Analyte detected in the associated Method Blank
	D	Sample Diluted Due to Matrix	E	Value above quantitation range
	H	Holding times for preparation or analysis exceeded	J	Analyte detected below quantitation limits
	ND	Not Detected at the Reporting Limit	P	Sample pH Not In Range
	PQL	Practical Quantitative Limit	RL	Reporting Detection Limit
	S	% Recovery outside of range due to dilution or matrix	W	Sample container temperature is out of limit as specified

Page 72 of 101

Analytical Report

Lab Order 1903003

Date Reported: 3/8/2019

Hall Environmental Analysis Laboratory, Inc.

CLIENT: WPX Energy

Client Sample ID: SP 118

Project: LVP SWD

Collection Date: 2/28/2019

Lab ID: 1903003-073

Matrix: SOIL

Received Date: 3/1/2019 8:45:00 AM

Analyses	Result	RL	Qual	Units	DF	Date Analyzed
EPA METHOD 8015M/D: DIESEL RANGE ORGANICS						Analyst: CLP
Diesel Range Organics (DRO)	ND	9.8		mg/Kg	1	3/6/2019 9:34:33 PM
Motor Oil Range Organics (MRO)	ND	49		mg/Kg	1	3/6/2019 9:34:33 PM
Surr: DNOP	84.0	70-130		%Rec	1	3/6/2019 9:34:33 PM
EPA METHOD 8015D: GASOLINE RANGE						Analyst: NSB
Gasoline Range Organics (GRO)	ND	4.6		mg/Kg	1	3/3/2019 6:21:02 PM
Surr: BFB	90.7	73.8-119		%Rec	1	3/3/2019 6:21:02 PM
EPA METHOD 8021B: VOLATILES						Analyst: NSB
Benzene	ND	0.023		mg/Kg	1	3/3/2019 6:21:02 PM
Toluene	ND	0.046		mg/Kg	1	3/3/2019 6:21:02 PM
Ethylbenzene	ND	0.046		mg/Kg	1	3/3/2019 6:21:02 PM
Xylenes, Total	ND	0.093		mg/Kg	1	3/3/2019 6:21:02 PM
Surr: 4-Bromofluorobenzene	92.1	80-120		%Rec	1	3/3/2019 6:21:02 PM
EPA METHOD 300.0: ANIONS						Analyst: MRA
Chloride	300	60		mg/Kg	20	3/7/2019 2:21:30 PM

Refer to the QC Summary report and sample login checklist for flagged QC data and preservation information.

Qualifiers:	*	Value exceeds Maximum Contaminant Level.	B	Analyte detected in the associated Method Blank
	D	Sample Diluted Due to Matrix	E	Value above quantitation range
	H	Holding times for preparation or analysis exceeded	J	Analyte detected below quantitation limits
	ND	Not Detected at the Reporting Limit	P	Sample pH Not In Range
	PQL	Practical Quantitative Limit	RL	Reporting Detection Limit
	S	% Recovery outside of range due to dilution or matrix	W	Sample container temperature is out of limit as specified

Page 73 of 101

Analytical Report

Lab Order 1903003

Date Reported: 3/8/2019

Hall Environmental Analysis Laboratory, Inc.

CLIENT: WPX Energy

Client Sample ID: SP 119

Project: LVP SWD

Collection Date: 2/28/2019

Lab ID: 1903003-074

Matrix: SOIL

Received Date: 3/1/2019 8:45:00 AM

Analyses	Result	RL	Qual	Units	DF	Date Analyzed
EPA METHOD 8015M/D: DIESEL RANGE ORGANICS						Analyst: CLP
Diesel Range Organics (DRO)	ND	10		mg/Kg	1	3/6/2019 9:58:33 PM
Motor Oil Range Organics (MRO)	ND	50		mg/Kg	1	3/6/2019 9:58:33 PM
Surr: DNOP	88.7	70-130		%Rec	1	3/6/2019 9:58:33 PM
EPA METHOD 8015D: GASOLINE RANGE						Analyst: NSB
Gasoline Range Organics (GRO)	ND	4.8		mg/Kg	1	3/3/2019 6:43:54 PM
Surr: BFB	89.6	73.8-119		%Rec	1	3/3/2019 6:43:54 PM
EPA METHOD 8021B: VOLATILES						Analyst: NSB
Benzene	ND	0.024		mg/Kg	1	3/3/2019 6:43:54 PM
Toluene	ND	0.048		mg/Kg	1	3/3/2019 6:43:54 PM
Ethylbenzene	ND	0.048		mg/Kg	1	3/3/2019 6:43:54 PM
Xylenes, Total	ND	0.095		mg/Kg	1	3/3/2019 6:43:54 PM
Surr: 4-Bromofluorobenzene	91.9	80-120		%Rec	1	3/3/2019 6:43:54 PM
EPA METHOD 300.0: ANIONS						Analyst: MRA
Chloride	480	59		mg/Kg	20	3/7/2019 2:33:55 PM

Refer to the QC Summary report and sample login checklist for flagged QC data and preservation information.

Qualifiers:	*	Value exceeds Maximum Contaminant Level.	B	Analyte detected in the associated Method Blank
	D	Sample Diluted Due to Matrix	E	Value above quantitation range
	H	Holding times for preparation or analysis exceeded	J	Analyte detected below quantitation limits
	ND	Not Detected at the Reporting Limit	P	Sample pH Not In Range
	PQL	Practical Quantitative Limit	RL	Reporting Detection Limit
	S	% Recovery outside of range due to dilution or matrix	W	Sample container temperature is out of limit as specified

Page 74 of 101

Analytical Report

Lab Order 1903003

Date Reported: 3/8/2019

Hall Environmental Analysis Laboratory, Inc.

CLIENT: WPX Energy

Client Sample ID: SP 120

Project: LVP SWD

Collection Date: 2/28/2019

Lab ID: 1903003-075

Matrix: SOIL

Received Date: 3/1/2019 8:45:00 AM

Analyses	Result	RL	Qual	Units	DF	Date Analyzed
EPA METHOD 8015M/D: DIESEL RANGE ORGANICS						Analyst: CLP
Diesel Range Organics (DRO)	ND	9.9		mg/Kg	1	3/6/2019 10:22:32 PM
Motor Oil Range Organics (MRO)	ND	49		mg/Kg	1	3/6/2019 10:22:32 PM
Surr: DNOP	95.4	70-130		%Rec	1	3/6/2019 10:22:32 PM
EPA METHOD 8015D: GASOLINE RANGE						Analyst: NSB
Gasoline Range Organics (GRO)	ND	5.0		mg/Kg	1	3/3/2019 7:06:44 PM
Surr: BFB	91.4	73.8-119		%Rec	1	3/3/2019 7:06:44 PM
EPA METHOD 8021B: VOLATILES						Analyst: NSB
Benzene	ND	0.025		mg/Kg	1	3/3/2019 7:06:44 PM
Toluene	ND	0.050		mg/Kg	1	3/3/2019 7:06:44 PM
Ethylbenzene	ND	0.050		mg/Kg	1	3/3/2019 7:06:44 PM
Xylenes, Total	ND	0.10		mg/Kg	1	3/3/2019 7:06:44 PM
Surr: 4-Bromofluorobenzene	93.4	80-120		%Rec	1	3/3/2019 7:06:44 PM
EPA METHOD 300.0: ANIONS						Analyst: MRA
Chloride	590	59		mg/Kg	20	3/7/2019 2:46:20 PM

Refer to the QC Summary report and sample login checklist for flagged QC data and preservation information.

Qualifiers:	*	Value exceeds Maximum Contaminant Level.	B	Analyte detected in the associated Method Blank
	D	Sample Diluted Due to Matrix	E	Value above quantitation range
	H	Holding times for preparation or analysis exceeded	J	Analyte detected below quantitation limits
	ND	Not Detected at the Reporting Limit	P	Sample pH Not In Range
	PQL	Practical Quantitative Limit	RL	Reporting Detection Limit
	S	% Recovery outside of range due to dilution or matrix	W	Sample container temperature is out of limit as specified

Page 75 of 101

Analytical Report

Lab Order 1903003

Date Reported: 3/8/2019

Hall Environmental Analysis Laboratory, Inc.

CLIENT: WPX Energy

Client Sample ID: SP 121

Project: LVP SWD

Collection Date: 2/28/2019

Lab ID: 1903003-076

Matrix: SOIL

Received Date: 3/1/2019 8:45:00 AM

Analyses	Result	RL	Qual	Units	DF	Date Analyzed
EPA METHOD 8015M/D: DIESEL RANGE ORGANICS						Analyst: CLP
Diesel Range Organics (DRO)	ND	9.5		mg/Kg	1	3/6/2019 10:46:30 PM
Motor Oil Range Organics (MRO)	ND	48		mg/Kg	1	3/6/2019 10:46:30 PM
Surr: DNOP	95.9	70-130		%Rec	1	3/6/2019 10:46:30 PM
EPA METHOD 8015D: GASOLINE RANGE						Analyst: NSB
Gasoline Range Organics (GRO)	ND	4.6		mg/Kg	1	3/3/2019 7:29:37 PM
Surr: BFB	90.5	73.8-119		%Rec	1	3/3/2019 7:29:37 PM
EPA METHOD 8021B: VOLATILES						Analyst: NSB
Benzene	ND	0.023		mg/Kg	1	3/3/2019 7:29:37 PM
Toluene	ND	0.046		mg/Kg	1	3/3/2019 7:29:37 PM
Ethylbenzene	ND	0.046		mg/Kg	1	3/3/2019 7:29:37 PM
Xylenes, Total	ND	0.093		mg/Kg	1	3/3/2019 7:29:37 PM
Surr: 4-Bromofluorobenzene	92.8	80-120		%Rec	1	3/3/2019 7:29:37 PM
EPA METHOD 300.0: ANIONS						Analyst: MRA
Chloride	290	60		mg/Kg	20	3/7/2019 2:58:44 PM

Refer to the QC Summary report and sample login checklist for flagged QC data and preservation information.

Qualifiers:	*	Value exceeds Maximum Contaminant Level.	B	Analyte detected in the associated Method Blank
	D	Sample Diluted Due to Matrix	E	Value above quantitation range
	H	Holding times for preparation or analysis exceeded	J	Analyte detected below quantitation limits
	ND	Not Detected at the Reporting Limit	P	Sample pH Not In Range
	PQL	Practical Quantitative Limit	RL	Reporting Detection Limit
	S	% Recovery outside of range due to dilution or matrix	W	Sample container temperature is out of limit as specified

Page 76 of 101

Analytical Report

Lab Order 1903003

Date Reported: 3/8/2019

Hall Environmental Analysis Laboratory, Inc.

CLIENT: WPX Energy

Client Sample ID: SP 122

Project: LVP SWD

Collection Date: 2/28/2019

Lab ID: 1903003-077

Matrix: SOIL

Received Date: 3/1/2019 8:45:00 AM

Analyses	Result	RL	Qual	Units	DF	Date Analyzed
EPA METHOD 8015M/D: DIESEL RANGE ORGANICS						Analyst: CLP
Diesel Range Organics (DRO)	ND	10		mg/Kg	1	3/6/2019 11:10:26 PM
Motor Oil Range Organics (MRO)	ND	50		mg/Kg	1	3/6/2019 11:10:26 PM
Surr: DNOP	91.1	70-130		%Rec	1	3/6/2019 11:10:26 PM
EPA METHOD 8015D: GASOLINE RANGE						Analyst: NSB
Gasoline Range Organics (GRO)	ND	4.8		mg/Kg	1	3/3/2019 7:52:30 PM
Surr: BFB	92.4	73.8-119		%Rec	1	3/3/2019 7:52:30 PM
EPA METHOD 8021B: VOLATILES						Analyst: NSB
Benzene	ND	0.024		mg/Kg	1	3/3/2019 7:52:30 PM
Toluene	ND	0.048		mg/Kg	1	3/3/2019 7:52:30 PM
Ethylbenzene	ND	0.048		mg/Kg	1	3/3/2019 7:52:30 PM
Xylenes, Total	ND	0.096		mg/Kg	1	3/3/2019 7:52:30 PM
Surr: 4-Bromofluorobenzene	94.4	80-120		%Rec	1	3/3/2019 7:52:30 PM
EPA METHOD 300.0: ANIONS						Analyst: MRA
Chloride	440	60		mg/Kg	20	3/7/2019 3:11:08 PM

Refer to the QC Summary report and sample login checklist for flagged QC data and preservation information.

Qualifiers:	*	Value exceeds Maximum Contaminant Level.	B	Analyte detected in the associated Method Blank
	D	Sample Diluted Due to Matrix	E	Value above quantitation range
	H	Holding times for preparation or analysis exceeded	J	Analyte detected below quantitation limits
	ND	Not Detected at the Reporting Limit	P	Sample pH Not In Range
	PQL	Practical Quantitative Limit	RL	Reporting Detection Limit
	S	% Recovery outside of range due to dilution or matrix	W	Sample container temperature is out of limit as specified

Page 77 of 101

Analytical Report

Lab Order 1903003

Date Reported: 3/8/2019

Hall Environmental Analysis Laboratory, Inc.

CLIENT: WPX Energy

Client Sample ID: SP 123

Project: LVP SWD

Collection Date: 2/28/2019

Lab ID: 1903003-078

Matrix: SOIL

Received Date: 3/1/2019 8:45:00 AM

Analyses	Result	RL	Qual	Units	DF	Date Analyzed
EPA METHOD 8015M/D: DIESEL RANGE ORGANICS						Analyst: CLP
Diesel Range Organics (DRO)	ND	9.9		mg/Kg	1	3/6/2019 11:34:22 PM
Motor Oil Range Organics (MRO)	ND	49		mg/Kg	1	3/6/2019 11:34:22 PM
Surr: DNOP	82.6	70-130		%Rec	1	3/6/2019 11:34:22 PM
EPA METHOD 8015D: GASOLINE RANGE						Analyst: NSB
Gasoline Range Organics (GRO)	ND	4.9		mg/Kg	1	3/3/2019 8:15:19 PM
Surr: BFB	92.5	73.8-119		%Rec	1	3/3/2019 8:15:19 PM
EPA METHOD 8021B: VOLATILES						Analyst: NSB
Benzene	ND	0.024		mg/Kg	1	3/3/2019 8:15:19 PM
Toluene	ND	0.049		mg/Kg	1	3/3/2019 8:15:19 PM
Ethylbenzene	ND	0.049		mg/Kg	1	3/3/2019 8:15:19 PM
Xylenes, Total	ND	0.098		mg/Kg	1	3/3/2019 8:15:19 PM
Surr: 4-Bromofluorobenzene	93.9	80-120		%Rec	1	3/3/2019 8:15:19 PM
EPA METHOD 300.0: ANIONS						Analyst: MRA
Chloride	230	60		mg/Kg	20	3/7/2019 3:23:33 PM

Refer to the QC Summary report and sample login checklist for flagged QC data and preservation information.

Qualifiers:	*	Value exceeds Maximum Contaminant Level.	B	Analyte detected in the associated Method Blank
	D	Sample Diluted Due to Matrix	E	Value above quantitation range
	H	Holding times for preparation or analysis exceeded	J	Analyte detected below quantitation limits
	ND	Not Detected at the Reporting Limit	P	Sample pH Not In Range
	PQL	Practical Quantitative Limit	RL	Reporting Detection Limit
	S	% Recovery outside of range due to dilution or matrix	W	Sample container temperature is out of limit as specified

Page 78 of 101

Analytical Report

Lab Order 1903003

Date Reported: 3/8/2019

Hall Environmental Analysis Laboratory, Inc.

CLIENT: WPX Energy

Client Sample ID: SW 1

Project: LVP SWD

Collection Date: 2/28/2019

Lab ID: 1903003-079

Matrix: SOIL

Received Date: 3/1/2019 8:45:00 AM

Analyses	Result	RL	Qual	Units	DF	Date Analyzed
EPA METHOD 8015M/D: DIESEL RANGE ORGANICS						Analyst: CLP
Diesel Range Organics (DRO)	ND	9.6		mg/Kg	1	3/6/2019 11:58:15 PM
Motor Oil Range Organics (MRO)	ND	48		mg/Kg	1	3/6/2019 11:58:15 PM
Surr: DNOP	99.5	70-130		%Rec	1	3/6/2019 11:58:15 PM
EPA METHOD 8015D: GASOLINE RANGE						Analyst: NSB
Gasoline Range Organics (GRO)	ND	4.6		mg/Kg	1	3/3/2019 8:38:07 PM
Surr: BFB	93.1	73.8-119		%Rec	1	3/3/2019 8:38:07 PM
EPA METHOD 8021B: VOLATILES						Analyst: NSB
Benzene	ND	0.023		mg/Kg	1	3/3/2019 8:38:07 PM
Toluene	ND	0.046		mg/Kg	1	3/3/2019 8:38:07 PM
Ethylbenzene	ND	0.046		mg/Kg	1	3/3/2019 8:38:07 PM
Xylenes, Total	ND	0.093		mg/Kg	1	3/3/2019 8:38:07 PM
Surr: 4-Bromofluorobenzene	94.5	80-120		%Rec	1	3/3/2019 8:38:07 PM
EPA METHOD 300.0: ANIONS						Analyst: MRA
Chloride	70	60		mg/Kg	20	3/7/2019 3:35:58 PM

Refer to the QC Summary report and sample login checklist for flagged QC data and preservation information.

Qualifiers:	*	Value exceeds Maximum Contaminant Level.	B	Analyte detected in the associated Method Blank
	D	Sample Diluted Due to Matrix	E	Value above quantitation range
	H	Holding times for preparation or analysis exceeded	J	Analyte detected below quantitation limits
	ND	Not Detected at the Reporting Limit	P	Sample pH Not In Range
	PQL	Practical Quantitative Limit	RL	Reporting Detection Limit
	S	% Recovery outside of range due to dilution or matrix	W	Sample container temperature is out of limit as specified

Page 79 of 101

Analytical Report

Lab Order 1903003

Date Reported: 3/8/2019

Hall Environmental Analysis Laboratory, Inc.

CLIENT: WPX Energy

Client Sample ID: SW 2

Project: LVP SWD

Collection Date: 2/28/2019

Lab ID: 1903003-080

Matrix: SOIL

Received Date: 3/1/2019 8:45:00 AM

Analyses	Result	RL	Qual	Units	DF	Date Analyzed
EPA METHOD 8015M/D: DIESEL RANGE ORGANICS						Analyst: CLP
Diesel Range Organics (DRO)	ND	9.8		mg/Kg	1	3/7/2019 12:22:06 AM
Motor Oil Range Organics (MRO)	ND	49		mg/Kg	1	3/7/2019 12:22:06 AM
Surr: DNOP	99.1	70-130		%Rec	1	3/7/2019 12:22:06 AM
EPA METHOD 8015D: GASOLINE RANGE						Analyst: NSB
Gasoline Range Organics (GRO)	ND	4.8		mg/Kg	1	3/3/2019 9:00:46 PM
Surr: BFB	94.2	73.8-119		%Rec	1	3/3/2019 9:00:46 PM
EPA METHOD 8021B: VOLATILES						Analyst: NSB
Benzene	ND	0.024		mg/Kg	1	3/3/2019 9:00:46 PM
Toluene	ND	0.048		mg/Kg	1	3/3/2019 9:00:46 PM
Ethylbenzene	ND	0.048		mg/Kg	1	3/3/2019 9:00:46 PM
Xylenes, Total	ND	0.096		mg/Kg	1	3/3/2019 9:00:46 PM
Surr: 4-Bromofluorobenzene	96.4	80-120		%Rec	1	3/3/2019 9:00:46 PM
EPA METHOD 300.0: ANIONS						Analyst: MRA
Chloride	72	59		mg/Kg	20	3/7/2019 3:48:22 PM

Refer to the QC Summary report and sample login checklist for flagged QC data and preservation information.

Qualifiers:	*	Value exceeds Maximum Contaminant Level.	B	Analyte detected in the associated Method Blank
	D	Sample Diluted Due to Matrix	E	Value above quantitation range
	H	Holding times for preparation or analysis exceeded	J	Analyte detected below quantitation limits
	ND	Not Detected at the Reporting Limit	P	Sample pH Not In Range
	PQL	Practical Quantitative Limit	RL	Reporting Detection Limit
	S	% Recovery outside of range due to dilution or matrix	W	Sample container temperature is out of limit as specified

Page 80 of 101

Analytical Report

Lab Order 1903003

Date Reported: 3/8/2019

Hall Environmental Analysis Laboratory, Inc.

CLIENT: WPX Energy

Client Sample ID: SW 3

Project: LVP SWD

Collection Date: 2/28/2019

Lab ID: 1903003-081

Matrix: SOIL

Received Date: 3/1/2019 8:45:00 AM

Analyses	Result	RL	Qual	Units	DF	Date Analyzed
EPA METHOD 8015M/D: DIESEL RANGE ORGANICS						Analyst: Irm
Diesel Range Organics (DRO)	ND	9.6		mg/Kg	1	3/6/2019 11:12:56 AM
Motor Oil Range Organics (MRO)	ND	48		mg/Kg	1	3/6/2019 11:12:56 AM
Surr: DNOP	76.8	70-130		%Rec	1	3/6/2019 11:12:56 AM
EPA METHOD 8015D: GASOLINE RANGE						Analyst: NSB
Gasoline Range Organics (GRO)	ND	4.8		mg/Kg	1	3/4/2019 2:18:34 PM
Surr: BFB	94.3	73.8-119		%Rec	1	3/4/2019 2:18:34 PM
EPA METHOD 8021B: VOLATILES						Analyst: NSB
Benzene	ND	0.024		mg/Kg	1	3/4/2019 2:18:34 PM
Toluene	ND	0.048		mg/Kg	1	3/4/2019 2:18:34 PM
Ethylbenzene	ND	0.048		mg/Kg	1	3/4/2019 2:18:34 PM
Xylenes, Total	ND	0.096		mg/Kg	1	3/4/2019 2:18:34 PM
Surr: 4-Bromofluorobenzene	87.6	80-120		%Rec	1	3/4/2019 2:18:34 PM
EPA METHOD 300.0: ANIONS						Analyst: MRA
Chloride	550	60		mg/Kg	20	3/7/2019 4:00:47 PM

Refer to the QC Summary report and sample login checklist for flagged QC data and preservation information.

Qualifiers:	*	Value exceeds Maximum Contaminant Level.	B	Analyte detected in the associated Method Blank
	D	Sample Diluted Due to Matrix	E	Value above quantitation range
	H	Holding times for preparation or analysis exceeded	J	Analyte detected below quantitation limits
	ND	Not Detected at the Reporting Limit	P	Sample pH Not In Range
	PQL	Practical Quantitative Limit	RL	Reporting Detection Limit
	S	% Recovery outside of range due to dilution or matrix	W	Sample container temperature is out of limit as specified

Page 81 of 101

Analytical Report

Lab Order 1903003

Date Reported: 3/8/2019

Hall Environmental Analysis Laboratory, Inc.

CLIENT: WPX Energy

Client Sample ID: SW 4

Project: LVP SWD

Collection Date: 2/28/2019

Lab ID: 1903003-082

Matrix: SOIL

Received Date: 3/1/2019 8:45:00 AM

Analyses	Result	RL	Qual	Units	DF	Date Analyzed
EPA METHOD 8015M/D: DIESEL RANGE ORGANICS						Analyst: Irm
Diesel Range Organics (DRO)	ND	10		mg/Kg	1	3/5/2019 8:48:19 PM
Motor Oil Range Organics (MRO)	ND	50		mg/Kg	1	3/5/2019 8:48:19 PM
Surr: DNOP	84.5	70-130		%Rec	1	3/5/2019 8:48:19 PM
EPA METHOD 8015D: GASOLINE RANGE						Analyst: NSB
Gasoline Range Organics (GRO)	ND	4.8		mg/Kg	1	3/4/2019 2:41:56 PM
Surr: BFB	93.5	73.8-119		%Rec	1	3/4/2019 2:41:56 PM
EPA METHOD 8021B: VOLATILES						Analyst: NSB
Benzene	ND	0.024		mg/Kg	1	3/4/2019 2:41:56 PM
Toluene	ND	0.048		mg/Kg	1	3/4/2019 2:41:56 PM
Ethylbenzene	ND	0.048		mg/Kg	1	3/4/2019 2:41:56 PM
Xylenes, Total	ND	0.095		mg/Kg	1	3/4/2019 2:41:56 PM
Surr: 4-Bromofluorobenzene	86.6	80-120		%Rec	1	3/4/2019 2:41:56 PM
EPA METHOD 300.0: ANIONS						Analyst: MRA
Chloride	560	59		mg/Kg	20	3/7/2019 4:13:11 PM

Refer to the QC Summary report and sample login checklist for flagged QC data and preservation information.

Qualifiers:	*	Value exceeds Maximum Contaminant Level.	B	Analyte detected in the associated Method Blank
	D	Sample Diluted Due to Matrix	E	Value above quantitation range
	H	Holding times for preparation or analysis exceeded	J	Analyte detected below quantitation limits
	ND	Not Detected at the Reporting Limit	P	Sample pH Not In Range
	PQL	Practical Quantitative Limit	RL	Reporting Detection Limit
	S	% Recovery outside of range due to dilution or matrix	W	Sample container temperature is out of limit as specified

Page 82 of 101

Analytical Report

Lab Order 1903003

Date Reported: 3/8/2019

Hall Environmental Analysis Laboratory, Inc.

CLIENT: WPX Energy

Client Sample ID: SW 5

Project: LVP SWD

Collection Date: 2/28/2019

Lab ID: 1903003-083

Matrix: SOIL

Received Date: 3/1/2019 8:45:00 AM

Analyses	Result	RL	Qual	Units	DF	Date Analyzed
EPA METHOD 8015M/D: DIESEL RANGE ORGANICS						Analyst: Irm
Diesel Range Organics (DRO)	ND	10		mg/Kg	1	3/5/2019 9:10:15 PM
Motor Oil Range Organics (MRO)	ND	50		mg/Kg	1	3/5/2019 9:10:15 PM
Surr: DNOP	78.5	70-130		%Rec	1	3/5/2019 9:10:15 PM
EPA METHOD 8015D: GASOLINE RANGE						Analyst: NSB
Gasoline Range Organics (GRO)	ND	4.9		mg/Kg	1	3/4/2019 3:05:19 PM
Surr: BFB	93.4	73.8-119		%Rec	1	3/4/2019 3:05:19 PM
EPA METHOD 8021B: VOLATILES						Analyst: NSB
Benzene	ND	0.024		mg/Kg	1	3/4/2019 3:05:19 PM
Toluene	ND	0.049		mg/Kg	1	3/4/2019 3:05:19 PM
Ethylbenzene	ND	0.049		mg/Kg	1	3/4/2019 3:05:19 PM
Xylenes, Total	ND	0.097		mg/Kg	1	3/4/2019 3:05:19 PM
Surr: 4-Bromofluorobenzene	87.7	80-120		%Rec	1	3/4/2019 3:05:19 PM
EPA METHOD 300.0: ANIONS						Analyst: MRA
Chloride	600	60		mg/Kg	20	3/7/2019 4:50:25 PM

Refer to the QC Summary report and sample login checklist for flagged QC data and preservation information.

Qualifiers:	*	Value exceeds Maximum Contaminant Level.	B	Analyte detected in the associated Method Blank
	D	Sample Diluted Due to Matrix	E	Value above quantitation range
	H	Holding times for preparation or analysis exceeded	J	Analyte detected below quantitation limits
	ND	Not Detected at the Reporting Limit	P	Sample pH Not In Range
	PQL	Practical Quantitative Limit	RL	Reporting Detection Limit
	S	% Recovery outside of range due to dilution or matrix	W	Sample container temperature is out of limit as specified

Page 83 of 101

Analytical Report

Lab Order 1903003

Date Reported: 3/8/2019

Hall Environmental Analysis Laboratory, Inc.

CLIENT: WPX Energy

Client Sample ID: SW 6

Project: LVP SWD

Collection Date: 2/28/2019

Lab ID: 1903003-084

Matrix: SOIL

Received Date: 3/1/2019 8:45:00 AM

Analyses	Result	RL	Qual	Units	DF	Date Analyzed
EPA METHOD 8015M/D: DIESEL RANGE ORGANICS						Analyst: Irm
Diesel Range Organics (DRO)	ND	10		mg/Kg	1	3/5/2019 9:32:27 PM
Motor Oil Range Organics (MRO)	ND	50		mg/Kg	1	3/5/2019 9:32:27 PM
Surr: DNOP	86.3	70-130		%Rec	1	3/5/2019 9:32:27 PM
EPA METHOD 8015D: GASOLINE RANGE						Analyst: NSB
Gasoline Range Organics (GRO)	ND	5.0		mg/Kg	1	3/4/2019 3:28:38 PM
Surr: BFB	93.2	73.8-119		%Rec	1	3/4/2019 3:28:38 PM
EPA METHOD 8021B: VOLATILES						Analyst: NSB
Benzene	ND	0.025		mg/Kg	1	3/4/2019 3:28:38 PM
Toluene	ND	0.050		mg/Kg	1	3/4/2019 3:28:38 PM
Ethylbenzene	ND	0.050		mg/Kg	1	3/4/2019 3:28:38 PM
Xylenes, Total	ND	0.10		mg/Kg	1	3/4/2019 3:28:38 PM
Surr: 4-Bromofluorobenzene	86.7	80-120		%Rec	1	3/4/2019 3:28:38 PM
EPA METHOD 300.0: ANIONS						Analyst: MRA
Chloride	850	60		mg/Kg	20	3/7/2019 5:02:50 PM

Refer to the QC Summary report and sample login checklist for flagged QC data and preservation information.

Qualifiers:	*	Value exceeds Maximum Contaminant Level.	B	Analyte detected in the associated Method Blank
	D	Sample Diluted Due to Matrix	E	Value above quantitation range
	H	Holding times for preparation or analysis exceeded	J	Analyte detected below quantitation limits
	ND	Not Detected at the Reporting Limit	P	Sample pH Not In Range
	PQL	Practical Quantitative Limit	RL	Reporting Detection Limit
	S	% Recovery outside of range due to dilution or matrix	W	Sample container temperature is out of limit as specified

Page 84 of 101

Analytical Report

Lab Order 1903003

Date Reported: 3/8/2019

Hall Environmental Analysis Laboratory, Inc.

CLIENT: WPX Energy

Client Sample ID: SW 7

Project: LVP SWD

Collection Date: 2/28/2019

Lab ID: 1903003-085

Matrix: SOIL

Received Date: 3/1/2019 8:45:00 AM

Analyses	Result	RL	Qual	Units	DF	Date Analyzed
EPA METHOD 8015M/D: DIESEL RANGE ORGANICS						Analyst: Irm
Diesel Range Organics (DRO)	ND	9.9		mg/Kg	1	3/5/2019 9:54:21 PM
Motor Oil Range Organics (MRO)	ND	49		mg/Kg	1	3/5/2019 9:54:21 PM
Surr: DNOP	80.3	70-130		%Rec	1	3/5/2019 9:54:21 PM
EPA METHOD 8015D: GASOLINE RANGE						Analyst: NSB
Gasoline Range Organics (GRO)	ND	4.7		mg/Kg	1	3/4/2019 3:51:53 PM
Surr: BFB	92.9	73.8-119		%Rec	1	3/4/2019 3:51:53 PM
EPA METHOD 8021B: VOLATILES						Analyst: NSB
Benzene	ND	0.023		mg/Kg	1	3/4/2019 3:51:53 PM
Toluene	ND	0.047		mg/Kg	1	3/4/2019 3:51:53 PM
Ethylbenzene	ND	0.047		mg/Kg	1	3/4/2019 3:51:53 PM
Xylenes, Total	ND	0.094		mg/Kg	1	3/4/2019 3:51:53 PM
Surr: 4-Bromofluorobenzene	86.8	80-120		%Rec	1	3/4/2019 3:51:53 PM
EPA METHOD 300.0: ANIONS						Analyst: MRA
Chloride	570	60		mg/Kg	20	3/7/2019 5:15:14 PM

Refer to the QC Summary report and sample login checklist for flagged QC data and preservation information.

Qualifiers:	*	Value exceeds Maximum Contaminant Level.	B	Analyte detected in the associated Method Blank
	D	Sample Diluted Due to Matrix	E	Value above quantitation range
	H	Holding times for preparation or analysis exceeded	J	Analyte detected below quantitation limits
	ND	Not Detected at the Reporting Limit	P	Sample pH Not In Range
	PQL	Practical Quantitative Limit	RL	Reporting Detection Limit
	S	% Recovery outside of range due to dilution or matrix	W	Sample container temperature is out of limit as specified

Page 85 of 101

Analytical Report

Lab Order 1903003

Date Reported: 3/8/2019

Hall Environmental Analysis Laboratory, Inc.

CLIENT: WPX Energy

Client Sample ID: SW 8

Project: LVP SWD

Collection Date: 2/28/2019

Lab ID: 1903003-086

Matrix: SOIL

Received Date: 3/1/2019 8:45:00 AM

Analyses	Result	RL	Qual	Units	DF	Date Analyzed
EPA METHOD 8015M/D: DIESEL RANGE ORGANICS						Analyst: Irm
Diesel Range Organics (DRO)	ND	9.9		mg/Kg	1	3/5/2019 10:16:23 PM
Motor Oil Range Organics (MRO)	ND	50		mg/Kg	1	3/5/2019 10:16:23 PM
Surr: DNOP	77.4	70-130		%Rec	1	3/5/2019 10:16:23 PM
EPA METHOD 8015D: GASOLINE RANGE						Analyst: NSB
Gasoline Range Organics (GRO)	ND	4.9		mg/Kg	1	3/4/2019 5:48:12 PM
Surr: BFB	89.8	73.8-119		%Rec	1	3/4/2019 5:48:12 PM
EPA METHOD 8021B: VOLATILES						Analyst: NSB
Benzene	ND	0.024		mg/Kg	1	3/4/2019 5:48:12 PM
Toluene	ND	0.049		mg/Kg	1	3/4/2019 5:48:12 PM
Ethylbenzene	ND	0.049		mg/Kg	1	3/4/2019 5:48:12 PM
Xylenes, Total	ND	0.097		mg/Kg	1	3/4/2019 5:48:12 PM
Surr: 4-Bromofluorobenzene	84.1	80-120		%Rec	1	3/4/2019 5:48:12 PM
EPA METHOD 300.0: ANIONS						Analyst: MRA
Chloride	490	60		mg/Kg	20	3/7/2019 5:27:39 PM

Refer to the QC Summary report and sample login checklist for flagged QC data and preservation information.

Qualifiers:	*	Value exceeds Maximum Contaminant Level.	B	Analyte detected in the associated Method Blank
	D	Sample Diluted Due to Matrix	E	Value above quantitation range
	H	Holding times for preparation or analysis exceeded	J	Analyte detected below quantitation limits
	ND	Not Detected at the Reporting Limit	P	Sample pH Not In Range
	PQL	Practical Quantitative Limit	RL	Reporting Detection Limit
	S	% Recovery outside of range due to dilution or matrix	W	Sample container temperature is out of limit as specified

Page 86 of 101

QC SUMMARY REPORT**Hall Environmental Analysis Laboratory, Inc.**

WO#: 1903003

08-Mar-19

Client: WPX Energy**Project:** LVP SWD

Sample ID: MB-43497	SampType: MBLK	TestCode: EPA Method 300.0: Anions								
Client ID: PBS	Batch ID: 43497	RunNo: 58116								
Prep Date: 3/5/2019	Analysis Date: 3/5/2019	SeqNo: 1949532	Units: mg/Kg							
Analyte	Result	PQL	SPK value	SPK Ref Val	%REC	LowLimit	HighLimit	%RPD	RPDLimit	Qual
Chloride	ND	1.5								

Sample ID: LCS-43497	SampType: LCS	TestCode: EPA Method 300.0: Anions								
Client ID: LCSS	Batch ID: 43497	RunNo: 58116								
Prep Date: 3/5/2019	Analysis Date: 3/5/2019	SeqNo: 1949533	Units: mg/Kg							
Analyte	Result	PQL	SPK value	SPK Ref Val	%REC	LowLimit	HighLimit	%RPD	RPDLimit	Qual
Chloride	14	1.5	15.00	0	92.1	90	110			

Sample ID: MB-43521	SampType: MBLK	TestCode: EPA Method 300.0: Anions								
Client ID: PBS	Batch ID: 43521	RunNo: 58116								
Prep Date: 3/5/2019	Analysis Date: 3/5/2019	SeqNo: 1949571	Units: mg/Kg							
Analyte	Result	PQL	SPK value	SPK Ref Val	%REC	LowLimit	HighLimit	%RPD	RPDLimit	Qual
Chloride	ND	1.5								

Sample ID: LCS-43521	SampType: LCS	TestCode: EPA Method 300.0: Anions								
Client ID: LCSS	Batch ID: 43521	RunNo: 58116								
Prep Date: 3/5/2019	Analysis Date: 3/5/2019	SeqNo: 1949572	Units: mg/Kg							
Analyte	Result	PQL	SPK value	SPK Ref Val	%REC	LowLimit	HighLimit	%RPD	RPDLimit	Qual
Chloride	14	1.5	15.00	0	91.8	90	110			

Sample ID: MB-43527	SampType: MBLK	TestCode: EPA Method 300.0: Anions								
Client ID: PBS	Batch ID: 43527	RunNo: 58179								
Prep Date: 3/6/2019	Analysis Date: 3/6/2019	SeqNo: 1951094	Units: mg/Kg							
Analyte	Result	PQL	SPK value	SPK Ref Val	%REC	LowLimit	HighLimit	%RPD	RPDLimit	Qual
Chloride	ND	1.5								

Sample ID: LCS-43527	SampType: LCS	TestCode: EPA Method 300.0: Anions								
Client ID: LCSS	Batch ID: 43527	RunNo: 58179								
Prep Date: 3/6/2019	Analysis Date: 3/6/2019	SeqNo: 1951095	Units: mg/Kg							
Analyte	Result	PQL	SPK value	SPK Ref Val	%REC	LowLimit	HighLimit	%RPD	RPDLimit	Qual
Chloride	14	1.5	15.00	0	92.3	90	110			

Qualifiers:

* Value exceeds Maximum Contaminant Level.

D Sample Diluted Due to Matrix

H Holding times for preparation or analysis exceeded

ND Not Detected at the Reporting Limit

PQL Practical Quantitative Limit

S % Recovery outside of range due to dilution or matrix

B Analyte detected in the associated Method Blank

E Value above quantitation range

J Analyte detected below quantitation limits

P Sample pH Not In Range

RL Reporting Detection Limit

W Sample container temperature is out of limit as specified

Page 87 of 101

QC SUMMARY REPORT**Hall Environmental Analysis Laboratory, Inc.**

WO#: 1903003

08-Mar-19

Client: WPX Energy**Project:** LVP SWD

Sample ID: MB-43532	SampType: MBLK	TestCode: EPA Method 300.0: Anions								
Client ID: PBS	Batch ID: 43532	RunNo: 58179								
Prep Date: 3/6/2019	Analysis Date: 3/6/2019	SeqNo: 1951124	Units: mg/Kg							
Analyte	Result	PQL	SPK value	SPK Ref Val	%REC	LowLimit	HighLimit	%RPD	RPDLimit	Qual
Chloride	ND	1.5								

Sample ID: LCS-43532	SampType: LCS	TestCode: EPA Method 300.0: Anions								
Client ID: LCSS	Batch ID: 43532	RunNo: 58179								
Prep Date: 3/6/2019	Analysis Date: 3/6/2019	SeqNo: 1951125	Units: mg/Kg							
Analyte	Result	PQL	SPK value	SPK Ref Val	%REC	LowLimit	HighLimit	%RPD	RPDLimit	Qual
Chloride	14	1.5	15.00	0	93.1	90	110			

Sample ID: MB-43555	SampType: mblk	TestCode: EPA Method 300.0: Anions								
Client ID: PBS	Batch ID: 43555	RunNo: 58187								
Prep Date: 3/7/2019	Analysis Date: 3/7/2019	SeqNo: 1952520	Units: mg/Kg							
Analyte	Result	PQL	SPK value	SPK Ref Val	%REC	LowLimit	HighLimit	%RPD	RPDLimit	Qual
Chloride	ND	1.5								

Sample ID: LCS-43555	SampType: lcs	TestCode: EPA Method 300.0: Anions								
Client ID: LCSS	Batch ID: 43555	RunNo: 58187								
Prep Date: 3/7/2019	Analysis Date: 3/7/2019	SeqNo: 1952521	Units: mg/Kg							
Analyte	Result	PQL	SPK value	SPK Ref Val	%REC	LowLimit	HighLimit	%RPD	RPDLimit	Qual
Chloride	14	1.5	15.00	0	95.0	90	110			

Qualifiers:

* Value exceeds Maximum Contaminant Level.
D Sample Diluted Due to Matrix
H Holding times for preparation or analysis exceeded
ND Not Detected at the Reporting Limit
PQL Practical Quantitative Limit
S % Recovery outside of range due to dilution or matrix

B Analyte detected in the associated Method Blank
E Value above quantitation range
J Analyte detected below quantitation limits
P Sample pH Not In Range
RL Reporting Detection Limit
W Sample container temperature is out of limit as specified

Page 88 of 101

QC SUMMARY REPORT**Hall Environmental Analysis Laboratory, Inc.**

WO#: 1903003

08-Mar-19

Client: WPX Energy**Project:** LVP SWD

Sample ID: LCS-43436	SampType: LCS	TestCode: EPA Method 8015M/D: Diesel Range Organics								
Client ID: LCSS	Batch ID: 43436	RunNo: 58076								
Prep Date: 3/1/2019	Analysis Date: 3/4/2019	SeqNo: 1947282	Units: mg/Kg							
Analyte	Result	PQL	SPK value	SPK Ref Val	%REC	LowLimit	HighLimit	%RPD	RPDLimit	Qual
Diesel Range Organics (DRO)	47	10	50.00	0	93.4	63.9	124			
Surr: DNOP	4.2		5.000		83.7	70	130			

Sample ID: MB-43436	SampType: MBLK	TestCode: EPA Method 8015M/D: Diesel Range Organics								
Client ID: PBS	Batch ID: 43436	RunNo: 58076								
Prep Date: 3/1/2019	Analysis Date: 3/4/2019	SeqNo: 1947283	Units: mg/Kg							
Analyte	Result	PQL	SPK value	SPK Ref Val	%REC	LowLimit	HighLimit	%RPD	RPDLimit	Qual
Diesel Range Organics (DRO)	ND	10								
Motor Oil Range Organics (MRO)	ND	50								
Surr: DNOP	9.4		10.00		93.5	70	130			

Sample ID: 1903003-001AMS	SampType: MS	TestCode: EPA Method 8015M/D: Diesel Range Organics								
Client ID: SP 46	Batch ID: 43436	RunNo: 58076								
Prep Date: 3/1/2019	Analysis Date: 3/4/2019	SeqNo: 1947285	Units: mg/Kg							
Analyte	Result	PQL	SPK value	SPK Ref Val	%REC	LowLimit	HighLimit	%RPD	RPDLimit	Qual
Diesel Range Organics (DRO)	50	9.8	49.16	0	101	53.5	126			
Surr: DNOP	5.3		4.916		108	70	130			

Sample ID: 1903003-001AMSD	SampType: MSD	TestCode: EPA Method 8015M/D: Diesel Range Organics								
Client ID: SP 46	Batch ID: 43436	RunNo: 58076								
Prep Date: 3/1/2019	Analysis Date: 3/4/2019	SeqNo: 1947286	Units: mg/Kg							
Analyte	Result	PQL	SPK value	SPK Ref Val	%REC	LowLimit	HighLimit	%RPD	RPDLimit	Qual
Diesel Range Organics (DRO)	44	9.8	48.78	0	90.9	53.5	126	11.4	21.7	
Surr: DNOP	4.3		4.878		88.2	70	130	0	0	

Sample ID: LCS-43437	SampType: LCS	TestCode: EPA Method 8015M/D: Diesel Range Organics								
Client ID: LCSS	Batch ID: 43437	RunNo: 58090								
Prep Date: 3/1/2019	Analysis Date: 3/4/2019	SeqNo: 1947500	Units: mg/Kg							
Analyte	Result	PQL	SPK value	SPK Ref Val	%REC	LowLimit	HighLimit	%RPD	RPDLimit	Qual
Diesel Range Organics (DRO)	46	10	50.00	0	92.3	63.9	124			
Surr: DNOP	4.2		5.000		84.2	70	130			

Qualifiers:

* Value exceeds Maximum Contaminant Level.
D Sample Diluted Due to Matrix
H Holding times for preparation or analysis exceeded
ND Not Detected at the Reporting Limit
PQL Practical Quantitative Limit
S % Recovery outside of range due to dilution or matrix

B Analyte detected in the associated Method Blank
E Value above quantitation range
J Analyte detected below quantitation limits
P Sample pH Not In Range
RL Reporting Detection Limit
W Sample container temperature is out of limit as specified

Page 89 of 101

QC SUMMARY REPORT**Hall Environmental Analysis Laboratory, Inc.**

WO#: 1903003

08-Mar-19

Client: WPX Energy**Project:** LVP SWD

Sample ID: MB-43437	SampType: MBLK	TestCode: EPA Method 8015M/D: Diesel Range Organics								
Client ID: PBS	Batch ID: 43437	RunNo: 58090								
Prep Date: 3/1/2019	Analysis Date: 3/4/2019	SeqNo: 1947501	Units: mg/Kg							
Analyte	Result	PQL	SPK value	SPK Ref Val	%REC	LowLimit	HighLimit	%RPD	RPDLimit	Qual
Diesel Range Organics (DRO)	ND	10								
Motor Oil Range Organics (MRO)	ND	50								
Surr: DNOP	8.5		10.00		84.5	70	130			

Sample ID: 1903003-021AMS	SampType: MS	TestCode: EPA Method 8015M/D: Diesel Range Organics								
Client ID: SP 66	Batch ID: 43437	RunNo: 58090								
Prep Date: 3/1/2019	Analysis Date: 3/4/2019	SeqNo: 1947503	Units: mg/Kg							
Analyte	Result	PQL	SPK value	SPK Ref Val	%REC	LowLimit	HighLimit	%RPD	RPDLimit	Qual
Diesel Range Organics (DRO)	44	9.2	45.96	5.984	82.0	53.5	126			
Surr: DNOP	3.7		4.596		79.8	70	130			

Sample ID: 1903003-021AMSD	SampType: MSD	TestCode: EPA Method 8015M/D: Diesel Range Organics								
Client ID: SP 66	Batch ID: 43437	RunNo: 58090								
Prep Date: 3/1/2019	Analysis Date: 3/4/2019	SeqNo: 1947504	Units: mg/Kg							
Analyte	Result	PQL	SPK value	SPK Ref Val	%REC	LowLimit	HighLimit	%RPD	RPDLimit	Qual
Diesel Range Organics (DRO)	42	9.4	47.13	5.984	77.0	53.5	126	3.27	21.7	
Surr: DNOP	3.5		4.713		75.3	70	130	0	0	

Sample ID: MB-43438	SampType: MBLK	TestCode: EPA Method 8015M/D: Diesel Range Organics								
Client ID: PBS	Batch ID: 43438	RunNo: 58124								
Prep Date: 3/1/2019	Analysis Date: 3/4/2019	SeqNo: 1949046	Units: mg/Kg							
Analyte	Result	PQL	SPK value	SPK Ref Val	%REC	LowLimit	HighLimit	%RPD	RPDLimit	Qual
Diesel Range Organics (DRO)	ND	10								
Motor Oil Range Organics (MRO)	ND	50								
Surr: DNOP	9.1		10.00		91.3	70	130			

Sample ID: LCS-43438	SampType: LCS	TestCode: EPA Method 8015M/D: Diesel Range Organics								
Client ID: LCSS	Batch ID: 43438	RunNo: 58124								
Prep Date: 3/1/2019	Analysis Date: 3/4/2019	SeqNo: 1949047	Units: mg/Kg							
Analyte	Result	PQL	SPK value	SPK Ref Val	%REC	LowLimit	HighLimit	%RPD	RPDLimit	Qual
Diesel Range Organics (DRO)	46	10	50.00	0	92.1	63.9	124			
Surr: DNOP	4.6		5.000		92.1	70	130			

Qualifiers:

* Value exceeds Maximum Contaminant Level.

D Sample Diluted Due to Matrix

H Holding times for preparation or analysis exceeded

ND Not Detected at the Reporting Limit

PQL Practical Quantitative Limit

S % Recovery outside of range due to dilution or matrix

B Analyte detected in the associated Method Blank

E Value above quantitation range

J Analyte detected below quantitation limits

P Sample pH Not In Range

RL Reporting Detection Limit

W Sample container temperature is out of limit as specified

Page 90 of 101

QC SUMMARY REPORT**Hall Environmental Analysis Laboratory, Inc.**

WO#: 1903003

08-Mar-19

Client: WPX Energy**Project:** LVP SWD

Sample ID: 1903003-041AMS	SampType: MS	TestCode: EPA Method 8015M/D: Diesel Range Organics								
Client ID: SP 86	Batch ID: 43438	RunNo: 58124								
Prep Date: 3/1/2019	Analysis Date: 3/4/2019	SeqNo: 1949049	Units: mg/Kg							
Analyte	Result	PQL	SPK value	SPK Ref Val	%REC	LowLimit	HighLimit	%RPD	RPDLimit	Qual
Diesel Range Organics (DRO)	41	9.7	48.26	0	85.3	53.5	126			
Surr: DNOP	4.6		4.826		95.0	70	130			

Sample ID: 1903003-041AMSD	SampType: MSD	TestCode: EPA Method 8015M/D: Diesel Range Organics								
Client ID: SP 86	Batch ID: 43438	RunNo: 58124								
Prep Date: 3/1/2019	Analysis Date: 3/4/2019	SeqNo: 1949050	Units: mg/Kg							
Analyte	Result	PQL	SPK value	SPK Ref Val	%REC	LowLimit	HighLimit	%RPD	RPDLimit	Qual
Diesel Range Organics (DRO)	42	9.5	47.53	0	89.1	53.5	126	2.75	21.7	
Surr: DNOP	4.6		4.753		96.0	70	130	0	0	

Sample ID: LCS-43439	SampType: LCS	TestCode: EPA Method 8015M/D: Diesel Range Organics								
Client ID: LCSS	Batch ID: 43439	RunNo: 58108								
Prep Date: 3/1/2019	Analysis Date: 3/5/2019	SeqNo: 1949467	Units: mg/Kg							
Analyte	Result	PQL	SPK value	SPK Ref Val	%REC	LowLimit	HighLimit	%RPD	RPDLimit	Qual
Diesel Range Organics (DRO)	44	10	50.00	0	88.9	63.9	124			
Surr: DNOP	3.0		5.000		60.8	70	130			S

Sample ID: MB-43439	SampType: MBLK	TestCode: EPA Method 8015M/D: Diesel Range Organics								
Client ID: PBS	Batch ID: 43439	RunNo: 58108								
Prep Date: 3/1/2019	Analysis Date: 3/5/2019	SeqNo: 1949468	Units: mg/Kg							
Analyte	Result	PQL	SPK value	SPK Ref Val	%REC	LowLimit	HighLimit	%RPD	RPDLimit	Qual
Diesel Range Organics (DRO)	ND	10								
Motor Oil Range Organics (MRO)	ND	50								
Surr: DNOP	7.5		10.00		74.8	70	130			

Sample ID: 1903003-061AMS	SampType: MS	TestCode: EPA Method 8015M/D: Diesel Range Organics								
Client ID: SP 106	Batch ID: 43439	RunNo: 58108								
Prep Date: 3/1/2019	Analysis Date: 3/5/2019	SeqNo: 1949471	Units: mg/Kg							
Analyte	Result	PQL	SPK value	SPK Ref Val	%REC	LowLimit	HighLimit	%RPD	RPDLimit	Qual
Diesel Range Organics (DRO)	53	9.9	49.65	3.521	98.8	53.5	126			
Surr: DNOP	4.4		4.965		89.5	70	130			

Qualifiers:

* Value exceeds Maximum Contaminant Level.
D Sample Diluted Due to Matrix
H Holding times for preparation or analysis exceeded
ND Not Detected at the Reporting Limit
PQL Practical Quantitative Limit
S % Recovery outside of range due to dilution or matrix

B Analyte detected in the associated Method Blank
E Value above quantitation range
J Analyte detected below quantitation limits
P Sample pH Not In Range
RL Reporting Detection Limit
W Sample container temperature is out of limit as specified

Page 91 of 101

QC SUMMARY REPORT**Hall Environmental Analysis Laboratory, Inc.**

WO#: 1903003

08-Mar-19

Client: WPX Energy**Project:** LVP SWD

Sample ID: 1903003-061AMSD	SampType: MSD	TestCode: EPA Method 8015M/D: Diesel Range Organics								
Client ID: SP 106	Batch ID: 43439	RunNo: 58108								
Prep Date: 3/1/2019	Analysis Date: 3/5/2019	SeqNo: 1949472	Units: mg/Kg							
Analyte	Result	PQL	SPK value	SPK Ref Val	%REC	LowLimit	HighLimit	%RPD	RPDLimit	Qual
Diesel Range Organics (DRO)	42	9.5	47.30	3.521	81.7	53.5	126	22.0	21.7	R
Surr: DNOP	3.3		4.730		69.7	70	130	0	0	S

Sample ID: LCS-43440	SampType: LCS	TestCode: EPA Method 8015M/D: Diesel Range Organics								
Client ID: LCSS	Batch ID: 43440	RunNo: 58110								
Prep Date: 3/1/2019	Analysis Date: 3/5/2019	SeqNo: 1949927	Units: mg/Kg							
Analyte	Result	PQL	SPK value	SPK Ref Val	%REC	LowLimit	HighLimit	%RPD	RPDLimit	Qual
Diesel Range Organics (DRO)	51	10	50.00	0	102	63.9	124			
Surr: DNOP	4.3		5.000		85.7	70	130			

Sample ID: MB-43440	SampType: MBLK	TestCode: EPA Method 8015M/D: Diesel Range Organics								
Client ID: PBS	Batch ID: 43440	RunNo: 58110								
Prep Date: 3/1/2019	Analysis Date: 3/5/2019	SeqNo: 1949928	Units: mg/Kg							
Analyte	Result	PQL	SPK value	SPK Ref Val	%REC	LowLimit	HighLimit	%RPD	RPDLimit	Qual
Diesel Range Organics (DRO)	ND	10								
Motor Oil Range Organics (MRO)	ND	50								
Surr: DNOP	9.8		10.00		98.1	70	130			

Sample ID: 1903003-081AMS	SampType: MS	TestCode: EPA Method 8015M/D: Diesel Range Organics								
Client ID: SW 3	Batch ID: 43440	RunNo: 58110								
Prep Date: 3/4/2019	Analysis Date: 3/5/2019	SeqNo: 1950144	Units: mg/Kg							
Analyte	Result	PQL	SPK value	SPK Ref Val	%REC	LowLimit	HighLimit	%RPD	RPDLimit	Qual
Diesel Range Organics (DRO)	45	10	50.00	0	90.7	53.5	126			
Surr: DNOP	3.3		5.000		66.4	70	130			S

Sample ID: 1903003-081AMSD	SampType: MSD	TestCode: EPA Method 8015M/D: Diesel Range Organics								
Client ID: SW 3	Batch ID: 43440	RunNo: 58110								
Prep Date: 3/4/2019	Analysis Date: 3/5/2019	SeqNo: 1950145	Units: mg/Kg							
Analyte	Result	PQL	SPK value	SPK Ref Val	%REC	LowLimit	HighLimit	%RPD	RPDLimit	Qual
Diesel Range Organics (DRO)	46	10	49.80	0	92.6	53.5	126	1.63	21.7	
Surr: DNOP	3.5		4.980		70.1	70	130	0	0	

Qualifiers:

* Value exceeds Maximum Contaminant Level.

D Sample Diluted Due to Matrix

H Holding times for preparation or analysis exceeded

ND Not Detected at the Reporting Limit

PQL Practical Quantitative Limit

S % Recovery outside of range due to dilution or matrix

B Analyte detected in the associated Method Blank

E Value above quantitation range

J Analyte detected below quantitation limits

P Sample pH Not In Range

RL Reporting Detection Limit

W Sample container temperature is out of limit as specified

Page 92 of 101

QC SUMMARY REPORT**Hall Environmental Analysis Laboratory, Inc.**

WO#: 1903003

08-Mar-19

Client: WPX Energy**Project:** LVP SWD

Sample ID: MB-43430	SampType: MBLK	TestCode: EPA Method 8015D: Gasoline Range								
Client ID: PBS	Batch ID: 43430	RunNo: 58061								
Prep Date: 3/1/2019	Analysis Date: 3/2/2019	SeqNo: 1945780 Units: mg/Kg								
Analyte	Result	PQL	SPK value	SPK Ref Val	%REC	LowLimit	HighLimit	%RPD	RPDLimit	Qual
Gasoline Range Organics (GRO)	ND	5.0								
Surr: BFB	1000		1000		99.5	73.8	119			

Sample ID: LCS-43430	SampType: LCS	TestCode: EPA Method 8015D: Gasoline Range								
Client ID: LCSS	Batch ID: 43430	RunNo: 58061								
Prep Date: 3/1/2019	Analysis Date: 3/2/2019	SeqNo: 1945781 Units: mg/Kg								
Analyte	Result	PQL	SPK value	SPK Ref Val	%REC	LowLimit	HighLimit	%RPD	RPDLimit	Qual
Gasoline Range Organics (GRO)	28	5.0	25.00	0	111	80.1	123			
Surr: BFB	1100		1000		108	73.8	119			

Sample ID: 1903003-001AMS	SampType: MS	TestCode: EPA Method 8015D: Gasoline Range								
Client ID: SP 46	Batch ID: 43430	RunNo: 58061								
Prep Date: 3/1/2019	Analysis Date: 3/2/2019	SeqNo: 1945783 Units: mg/Kg								
Analyte	Result	PQL	SPK value	SPK Ref Val	%REC	LowLimit	HighLimit	%RPD	RPDLimit	Qual
Gasoline Range Organics (GRO)	30	4.8	24.18	0	122	69.1	142			
Surr: BFB	1100		967.1		112	73.8	119			

Sample ID: 1903003-001AMSD	SampType: MSD	TestCode: EPA Method 8015D: Gasoline Range								
Client ID: SP 46	Batch ID: 43430	RunNo: 58061								
Prep Date: 3/1/2019	Analysis Date: 3/2/2019	SeqNo: 1945784 Units: mg/Kg								
Analyte	Result	PQL	SPK value	SPK Ref Val	%REC	LowLimit	HighLimit	%RPD	RPDLimit	Qual
Gasoline Range Organics (GRO)	29	4.8	23.85	0	120	69.1	142	2.93	20	
Surr: BFB	1100		954.2		111	73.8	119	0	0	

Sample ID: MB-43431	SampType: MBLK	TestCode: EPA Method 8015D: Gasoline Range								
Client ID: PBS	Batch ID: 43431	RunNo: 58062								
Prep Date: 3/1/2019	Analysis Date: 3/2/2019	SeqNo: 1945862 Units: mg/Kg								
Analyte	Result	PQL	SPK value	SPK Ref Val	%REC	LowLimit	HighLimit	%RPD	RPDLimit	Qual
Gasoline Range Organics (GRO)	ND	5.0								
Surr: BFB	970		1000		97.0	73.8	119			

Sample ID: LCS-43431	SampType: LCS	TestCode: EPA Method 8015D: Gasoline Range								
Client ID: LCSS	Batch ID: 43431	RunNo: 58062								
Prep Date: 3/1/2019	Analysis Date: 3/2/2019	SeqNo: 1945863 Units: mg/Kg								
Analyte	Result	PQL	SPK value	SPK Ref Val	%REC	LowLimit	HighLimit	%RPD	RPDLimit	Qual

Qualifiers:

* Value exceeds Maximum Contaminant Level.

D Sample Diluted Due to Matrix

H Holding times for preparation or analysis exceeded

ND Not Detected at the Reporting Limit

PQL Practical Quantitative Limit

S % Recovery outside of range due to dilution or matrix

B Analyte detected in the associated Method Blank

E Value above quantitation range

J Analyte detected below quantitation limits

P Sample pH Not In Range

RL Reporting Detection Limit

W Sample container temperature is out of limit as specified

Page 93 of 101

QC SUMMARY REPORT**Hall Environmental Analysis Laboratory, Inc.**

WO#: 1903003

08-Mar-19

Client: WPX Energy**Project:** LVP SWD

Sample ID: LCS-43431	SampType: LCS	TestCode: EPA Method 8015D: Gasoline Range								
Client ID: LCSS	Batch ID: 43431	RunNo: 58062								
Prep Date: 3/1/2019	Analysis Date: 3/2/2019	SeqNo: 1945863 Units: mg/Kg								
Analyte	Result	PQL	SPK value	SPK Ref Val	%REC	LowLimit	HighLimit	%RPD	RPDLimit	Qual
Gasoline Range Organics (GRO)	28	5.0	25.00	0	110	80.1	123			
Surr: BFB	1100		1000		113	73.8	119			

Sample ID: 1903003-021AMS	SampType: MS	TestCode: EPA Method 8015D: Gasoline Range								
Client ID: SP 66	Batch ID: 43431	RunNo: 58062								
Prep Date: 3/1/2019	Analysis Date: 3/2/2019	SeqNo: 1945865 Units: mg/Kg								
Analyte	Result	PQL	SPK value	SPK Ref Val	%REC	LowLimit	HighLimit	%RPD	RPDLimit	Qual
Gasoline Range Organics (GRO)	28	4.8	23.85	0	116	69.1	142			
Surr: BFB	1100		954.2		112	73.8	119			

Sample ID: 1903003-021AMSD	SampType: MSD	TestCode: EPA Method 8015D: Gasoline Range								
Client ID: SP 66	Batch ID: 43431	RunNo: 58062								
Prep Date: 3/1/2019	Analysis Date: 3/2/2019	SeqNo: 1945866 Units: mg/Kg								
Analyte	Result	PQL	SPK value	SPK Ref Val	%REC	LowLimit	HighLimit	%RPD	RPDLimit	Qual
Gasoline Range Organics (GRO)	27	4.9	24.68	0	109	69.1	142	2.44	20	
Surr: BFB	1100		987.2		112	73.8	119	0	0	

Sample ID: MB-43433	SampType: MBLK	TestCode: EPA Method 8015D: Gasoline Range								
Client ID: PBS	Batch ID: 43433	RunNo: 58068								
Prep Date: 3/1/2019	Analysis Date: 3/3/2019	SeqNo: 1946027 Units: mg/Kg								
Analyte	Result	PQL	SPK value	SPK Ref Val	%REC	LowLimit	HighLimit	%RPD	RPDLimit	Qual
Gasoline Range Organics (GRO)	ND	5.0								
Surr: BFB	930		1000		93.4	73.8	119			

Sample ID: LCS-43433	SampType: LCS	TestCode: EPA Method 8015D: Gasoline Range								
Client ID: LCSS	Batch ID: 43433	RunNo: 58068								
Prep Date: 3/1/2019	Analysis Date: 3/3/2019	SeqNo: 1946028 Units: mg/Kg								
Analyte	Result	PQL	SPK value	SPK Ref Val	%REC	LowLimit	HighLimit	%RPD	RPDLimit	Qual
Gasoline Range Organics (GRO)	26	5.0	25.00	0	105	80.1	123			
Surr: BFB	1100		1000		113	73.8	119			

Sample ID: 1903003-061AMS	SampType: MS	TestCode: EPA Method 8015D: Gasoline Range								
Client ID: SP 106	Batch ID: 43433	RunNo: 58068								
Prep Date: 3/1/2019	Analysis Date: 3/3/2019	SeqNo: 1946030 Units: mg/Kg								
Analyte	Result	PQL	SPK value	SPK Ref Val	%REC	LowLimit	HighLimit	%RPD	RPDLimit	Qual

Qualifiers:

* Value exceeds Maximum Contaminant Level.

D Sample Diluted Due to Matrix

H Holding times for preparation or analysis exceeded

ND Not Detected at the Reporting Limit

PQL Practical Quantitative Limit

S % Recovery outside of range due to dilution or matrix

B Analyte detected in the associated Method Blank

E Value above quantitation range

J Analyte detected below quantitation limits

P Sample pH Not In Range

RL Reporting Detection Limit

W Sample container temperature is out of limit as specified

Page 94 of 101

QC SUMMARY REPORT**Hall Environmental Analysis Laboratory, Inc.**

WO#: 1903003

08-Mar-19

Client: WPX Energy**Project:** LVP SWD

Sample ID: 1903003-061AMS	SampType: MS	TestCode: EPA Method 8015D: Gasoline Range								
Client ID: SP 106	Batch ID: 43433	RunNo: 58068								
Prep Date: 3/1/2019	Analysis Date: 3/3/2019	SeqNo: 1946030 Units: mg/Kg								
Analyte	Result	PQL	SPK value	SPK Ref Val	%REC	LowLimit	HighLimit	%RPD	RPDLimit	Qual
Gasoline Range Organics (GRO)	26	5.0	24.90	0	103	69.1	142			
Surr: BFB	1200		996.0		119	73.8	119			S

Sample ID: 1903003-061AMSD	SampType: MSD	TestCode: EPA Method 8015D: Gasoline Range								
Client ID: SP 106	Batch ID: 43433	RunNo: 58068								
Prep Date: 3/1/2019	Analysis Date: 3/3/2019	SeqNo: 1946031 Units: mg/Kg								
Analyte	Result	PQL	SPK value	SPK Ref Val	%REC	LowLimit	HighLimit	%RPD	RPDLimit	Qual
Gasoline Range Organics (GRO)	25	4.8	23.95	0	105	69.1	142	1.52	20	
Surr: BFB	1100		957.9		113	73.8	119	0	0	

Sample ID: MB-43432	SampType: MBLK	TestCode: EPA Method 8015D: Gasoline Range								
Client ID: PBS	Batch ID: 43432	RunNo: 58067								
Prep Date: 3/1/2019	Analysis Date: 3/3/2019	SeqNo: 1946081 Units: mg/Kg								
Analyte	Result	PQL	SPK value	SPK Ref Val	%REC	LowLimit	HighLimit	%RPD	RPDLimit	Qual
Gasoline Range Organics (GRO)	ND	5.0								
Surr: BFB	960		1000		95.6	73.8	119			

Sample ID: LCS-43432	SampType: LCS	TestCode: EPA Method 8015D: Gasoline Range								
Client ID: LCSS	Batch ID: 43432	RunNo: 58067								
Prep Date: 3/1/2019	Analysis Date: 3/3/2019	SeqNo: 1946082 Units: mg/Kg								
Analyte	Result	PQL	SPK value	SPK Ref Val	%REC	LowLimit	HighLimit	%RPD	RPDLimit	Qual
Gasoline Range Organics (GRO)	27	5.0	25.00	0	109	80.1	123			
Surr: BFB	1100		1000		107	73.8	119			

Sample ID: 1903003-041AMS	SampType: MS	TestCode: EPA Method 8015D: Gasoline Range								
Client ID: SP 86	Batch ID: 43432	RunNo: 58067								
Prep Date: 3/1/2019	Analysis Date: 3/3/2019	SeqNo: 1946084 Units: mg/Kg								
Analyte	Result	PQL	SPK value	SPK Ref Val	%REC	LowLimit	HighLimit	%RPD	RPDLimit	Qual
Gasoline Range Organics (GRO)	20	4.7	23.70	0	82.8	69.1	142			
Surr: BFB	1000		947.9		108	73.8	119			

Sample ID: 1903003-041AMSD	SampType: MSD	TestCode: EPA Method 8015D: Gasoline Range								
Client ID: SP 86	Batch ID: 43432	RunNo: 58067								
Prep Date: 3/1/2019	Analysis Date: 3/3/2019	SeqNo: 1946085 Units: mg/Kg								
Analyte	Result	PQL	SPK value	SPK Ref Val	%REC	LowLimit	HighLimit	%RPD	RPDLimit	Qual

Qualifiers:

* Value exceeds Maximum Contaminant Level.

D Sample Diluted Due to Matrix

H Holding times for preparation or analysis exceeded

ND Not Detected at the Reporting Limit

PQL Practical Quantitative Limit

S % Recovery outside of range due to dilution or matrix

B Analyte detected in the associated Method Blank

E Value above quantitation range

J Analyte detected below quantitation limits

P Sample pH Not In Range

RL Reporting Detection Limit

W Sample container temperature is out of limit as specified

Page 95 of 101

QC SUMMARY REPORT**Hall Environmental Analysis Laboratory, Inc.**

WO#: 1903003

08-Mar-19

Client: WPX Energy**Project:** LVP SWD

Sample ID: 1903003-041AMSD	SampType: MSD	TestCode: EPA Method 8015D: Gasoline Range								
Client ID: SP 86	Batch ID: 43432	RunNo: 58067								
Prep Date: 3/1/2019	Analysis Date: 3/3/2019	SeqNo: 1946085	Units: mg/Kg							
Analyte	Result	PQL	SPK value	SPK Ref Val	%REC	LowLimit	HighLimit	%RPD	RPDLimit	Qual
Gasoline Range Organics (GRO)	23	4.8	24.02	0	94.4	69.1	142	14.4	20	
Surr: BFB	1100		960.6		110	73.8	119	0	0	

Sample ID: MB-43434	SampType: MBLK	TestCode: EPA Method 8015D: Gasoline Range								
Client ID: PBS	Batch ID: 43434	RunNo: 58093								
Prep Date: 3/1/2019	Analysis Date: 3/4/2019	SeqNo: 1947558	Units: mg/Kg							
Analyte	Result	PQL	SPK value	SPK Ref Val	%REC	LowLimit	HighLimit	%RPD	RPDLimit	Qual
Gasoline Range Organics (GRO)	ND	5.0								
Surr: BFB	950		1000		95.4	73.8	119			

Sample ID: LCS-43434	SampType: LCS	TestCode: EPA Method 8015D: Gasoline Range								
Client ID: LCSS	Batch ID: 43434	RunNo: 58093								
Prep Date: 3/1/2019	Analysis Date: 3/4/2019	SeqNo: 1947559	Units: mg/Kg							
Analyte	Result	PQL	SPK value	SPK Ref Val	%REC	LowLimit	HighLimit	%RPD	RPDLimit	Qual
Gasoline Range Organics (GRO)	26	5.0	25.00	0	106	80.1	123			
Surr: BFB	1000		1000		105	73.8	119			

Qualifiers:

* Value exceeds Maximum Contaminant Level.
D Sample Diluted Due to Matrix
H Holding times for preparation or analysis exceeded
ND Not Detected at the Reporting Limit
PQL Practical Quantitative Limit
S % Recovery outside of range due to dilution or matrix

B Analyte detected in the associated Method Blank
E Value above quantitation range
J Analyte detected below quantitation limits
P Sample pH Not In Range
RL Reporting Detection Limit
W Sample container temperature is out of limit as specified

Page 96 of 101

QC SUMMARY REPORT**Hall Environmental Analysis Laboratory, Inc.**

WO#: 1903003

08-Mar-19

Client: WPX Energy**Project:** LVP SWD

Sample ID: MB-43430	SampType: MBLK	TestCode: EPA Method 8021B: Volatiles								
Client ID: PBS	Batch ID: 43430	RunNo: 58061								
Prep Date: 3/1/2019	Analysis Date: 3/2/2019	SeqNo: 1945818	Units: mg/Kg							
Analyte	Result	PQL	SPK value	SPK Ref Val	%REC	LowLimit	HighLimit	%RPD	RPDLimit	Qual
Benzene	ND	0.025								
Toluene	ND	0.050								
Ethylbenzene	ND	0.050								
Xylenes, Total	ND	0.10								
Surr: 4-Bromofluorobenzene	0.94		1.000		94.2	80	120			

Sample ID: LCS-43430	SampType: LCS	TestCode: EPA Method 8021B: Volatiles								
Client ID: LCSS	Batch ID: 43430	RunNo: 58061								
Prep Date: 3/1/2019	Analysis Date: 3/2/2019	SeqNo: 1945819	Units: mg/Kg							
Analyte	Result	PQL	SPK value	SPK Ref Val	%REC	LowLimit	HighLimit	%RPD	RPDLimit	Qual
Benzene	0.87	0.025	1.000	0	86.6	80	120			
Toluene	0.90	0.050	1.000	0	90.0	80	120			
Ethylbenzene	0.91	0.050	1.000	0	91.4	80	120			
Xylenes, Total	2.8	0.10	3.000	0	92.3	80	120			
Surr: 4-Bromofluorobenzene	0.92		1.000		92.2	80	120			

Sample ID: 1903003-002AMS	SampType: MS	TestCode: EPA Method 8021B: Volatiles								
Client ID: SP 47	Batch ID: 43430	RunNo: 58061								
Prep Date: 3/1/2019	Analysis Date: 3/2/2019	SeqNo: 1945822	Units: mg/Kg							
Analyte	Result	PQL	SPK value	SPK Ref Val	%REC	LowLimit	HighLimit	%RPD	RPDLimit	Qual
Benzene	0.89	0.024	0.9542	0	92.9	63.9	127			
Toluene	0.94	0.048	0.9542	0.01228	97.1	69.9	131			
Ethylbenzene	0.95	0.048	0.9542	0	100	71	132			
Xylenes, Total	2.9	0.095	2.863	0.01624	101	71.8	131			
Surr: 4-Bromofluorobenzene	0.88		0.9542		91.7	80	120			

Sample ID: 1903003-002AMSD	SampType: MSD	TestCode: EPA Method 8021B: Volatiles								
Client ID: SP 47	Batch ID: 43430	RunNo: 58061								
Prep Date: 3/1/2019	Analysis Date: 3/2/2019	SeqNo: 1945823	Units: mg/Kg							
Analyte	Result	PQL	SPK value	SPK Ref Val	%REC	LowLimit	HighLimit	%RPD	RPDLimit	Qual
Benzene	0.87	0.024	0.9634	0	90.3	63.9	127	1.86	20	
Toluene	0.91	0.048	0.9634	0.01228	93.7	69.9	131	2.60	20	
Ethylbenzene	0.93	0.048	0.9634	0	96.5	71	132	2.66	20	
Xylenes, Total	2.8	0.096	2.890	0.01624	97.7	71.8	131	2.25	20	
Surr: 4-Bromofluorobenzene	0.87		0.9634		90.8	80	120	0	0	

Qualifiers:

* Value exceeds Maximum Contaminant Level.

D Sample Diluted Due to Matrix

H Holding times for preparation or analysis exceeded

ND Not Detected at the Reporting Limit

PQL Practical Quantitative Limit

S % Recovery outside of range due to dilution or matrix

B Analyte detected in the associated Method Blank

E Value above quantitation range

J Analyte detected below quantitation limits

P Sample pH Not In Range

RL Reporting Detection Limit

W Sample container temperature is out of limit as specified

Page 97 of 101

QC SUMMARY REPORT**Hall Environmental Analysis Laboratory, Inc.**

WO#: 1903003

08-Mar-19

Client: WPX Energy**Project:** LVP SWD

Sample ID: MB-43431	SampType: MBLK	TestCode: EPA Method 8021B: Volatiles								
Client ID: PBS	Batch ID: 43431	RunNo: 58062								
Prep Date: 3/1/2019	Analysis Date: 3/2/2019	SeqNo: 1945891	Units: mg/Kg							
Analyte	Result	PQL	SPK value	SPK Ref Val	%REC	LowLimit	HighLimit	%RPD	RPDLimit	Qual
Benzene	ND	0.025								
Toluene	ND	0.050								
Ethylbenzene	ND	0.050								
Xylenes, Total	ND	0.10								
Surr: 4-Bromofluorobenzene	1.0		1.000		102	80	120			

Sample ID: LCS-43431	SampType: LCS	TestCode: EPA Method 8021B: Volatiles								
Client ID: LCSS	Batch ID: 43431	RunNo: 58062								
Prep Date: 3/1/2019	Analysis Date: 3/2/2019	SeqNo: 1945892	Units: mg/Kg							
Analyte	Result	PQL	SPK value	SPK Ref Val	%REC	LowLimit	HighLimit	%RPD	RPDLimit	Qual
Benzene	0.82	0.025	1.000	0	82.3	80	120			
Toluene	0.98	0.050	1.000	0	98.4	80	120			
Ethylbenzene	1.0	0.050	1.000	0	102	80	120			
Xylenes, Total	3.1	0.10	3.000	0	103	80	120			
Surr: 4-Bromofluorobenzene	1.1		1.000		110	80	120			

Sample ID: 1903003-022AMS	SampType: MS	TestCode: EPA Method 8021B: Volatiles								
Client ID: SP 67	Batch ID: 43431	RunNo: 58062								
Prep Date: 3/1/2019	Analysis Date: 3/2/2019	SeqNo: 1945895	Units: mg/Kg							
Analyte	Result	PQL	SPK value	SPK Ref Val	%REC	LowLimit	HighLimit	%RPD	RPDLimit	Qual
Benzene	0.80	0.023	0.9320	0	85.8	63.9	127			
Toluene	0.94	0.047	0.9320	0.007556	100	69.9	131			
Ethylbenzene	0.97	0.047	0.9320	0	104	71	132			
Xylenes, Total	2.9	0.093	2.796	0	103	71.8	131			
Surr: 4-Bromofluorobenzene	0.98		0.9320		105	80	120			

Sample ID: 1903003-022AMSD	SampType: MSD	TestCode: EPA Method 8021B: Volatiles								
Client ID: SP 67	Batch ID: 43431	RunNo: 58062								
Prep Date: 3/1/2019	Analysis Date: 3/2/2019	SeqNo: 1945896	Units: mg/Kg							
Analyte	Result	PQL	SPK value	SPK Ref Val	%REC	LowLimit	HighLimit	%RPD	RPDLimit	Qual
Benzene	0.80	0.023	0.9311	0	86.4	63.9	127	0.668	20	
Toluene	0.94	0.047	0.9311	0.007556	100	69.9	131	0.0684	20	
Ethylbenzene	0.97	0.047	0.9311	0	104	71	132	0.118	20	
Xylenes, Total	2.9	0.093	2.793	0	102	71.8	131	0.830	20	
Surr: 4-Bromofluorobenzene	0.96		0.9311		103	80	120	0	0	

Qualifiers:

* Value exceeds Maximum Contaminant Level.

D Sample Diluted Due to Matrix

H Holding times for preparation or analysis exceeded

ND Not Detected at the Reporting Limit

PQL Practical Quantitative Limit

S % Recovery outside of range due to dilution or matrix

B Analyte detected in the associated Method Blank

E Value above quantitation range

J Analyte detected below quantitation limits

P Sample pH Not In Range

RL Reporting Detection Limit

W Sample container temperature is out of limit as specified

Page 98 of 101

QC SUMMARY REPORT**Hall Environmental Analysis Laboratory, Inc.**

WO#: 1903003

08-Mar-19

Client: WPX Energy**Project:** LVP SWD

Sample ID: MB-43433	SampType: MBLK	TestCode: EPA Method 8021B: Volatiles								
Client ID: PBS	Batch ID: 43433	RunNo: 58068								
Prep Date: 3/1/2019	Analysis Date: 3/3/2019	SeqNo: 1946054	Units: mg/Kg							
Analyte	Result	PQL	SPK value	SPK Ref Val	%REC	LowLimit	HighLimit	%RPD	RPDLimit	Qual
Benzene	ND	0.025								
Toluene	ND	0.050								
Ethylbenzene	ND	0.050								
Xylenes, Total	ND	0.10								
Surr: 4-Bromofluorobenzene	0.96		1.000		96.2	80	120			

Sample ID: LCS-43433	SampType: LCS	TestCode: EPA Method 8021B: Volatiles								
Client ID: LCSS	Batch ID: 43433	RunNo: 58068								
Prep Date: 3/1/2019	Analysis Date: 3/3/2019	SeqNo: 1946055	Units: mg/Kg							
Analyte	Result	PQL	SPK value	SPK Ref Val	%REC	LowLimit	HighLimit	%RPD	RPDLimit	Qual
Benzene	0.81	0.025	1.000	0	80.6	80	120			
Toluene	0.94	0.050	1.000	0	93.8	80	120			
Ethylbenzene	0.97	0.050	1.000	0	96.6	80	120			
Xylenes, Total	2.9	0.10	3.000	0	96.7	80	120			
Surr: 4-Bromofluorobenzene	1.1		1.000		108	80	120			

Sample ID: 1903003-062AMS	SampType: MS	TestCode: EPA Method 8021B: Volatiles								
Client ID: SP 107	Batch ID: 43433	RunNo: 58068								
Prep Date: 3/1/2019	Analysis Date: 3/3/2019	SeqNo: 1946058	Units: mg/Kg							
Analyte	Result	PQL	SPK value	SPK Ref Val	%REC	LowLimit	HighLimit	%RPD	RPDLimit	Qual
Benzene	0.76	0.024	0.9425	0	80.4	63.9	127			
Toluene	0.90	0.047	0.9425	0.007912	95.1	69.9	131			
Ethylbenzene	0.93	0.047	0.9425	0	98.9	71	132			
Xylenes, Total	2.8	0.094	2.828	0	97.5	71.8	131			
Surr: 4-Bromofluorobenzene	1.0		0.9425		107	80	120			

Sample ID: 1903003-062AMSD	SampType: MSD	TestCode: EPA Method 8021B: Volatiles								
Client ID: SP 107	Batch ID: 43433	RunNo: 58068								
Prep Date: 3/1/2019	Analysis Date: 3/3/2019	SeqNo: 1946059	Units: mg/Kg							
Analyte	Result	PQL	SPK value	SPK Ref Val	%REC	LowLimit	HighLimit	%RPD	RPDLimit	Qual
Benzene	0.74	0.023	0.9285	0	79.9	63.9	127	2.09	20	
Toluene	0.88	0.046	0.9285	0.007912	94.3	69.9	131	2.40	20	
Ethylbenzene	0.90	0.046	0.9285	0	97.3	71	132	3.17	20	
Xylenes, Total	2.7	0.093	2.786	0	95.8	71.8	131	3.27	20	
Surr: 4-Bromofluorobenzene	0.97		0.9285		104	80	120	0	0	

Qualifiers:

* Value exceeds Maximum Contaminant Level.

D Sample Diluted Due to Matrix

H Holding times for preparation or analysis exceeded

ND Not Detected at the Reporting Limit

PQL Practical Quantitative Limit

S % Recovery outside of range due to dilution or matrix

B Analyte detected in the associated Method Blank

E Value above quantitation range

J Analyte detected below quantitation limits

P Sample pH Not In Range

RL Reporting Detection Limit

W Sample container temperature is out of limit as specified

Page 99 of 101

QC SUMMARY REPORT**Hall Environmental Analysis Laboratory, Inc.**

WO#: 1903003

08-Mar-19

Client: WPX Energy**Project:** LVP SWD

Sample ID: MB-43432	SampType: MBLK	TestCode: EPA Method 8021B: Volatiles								
Client ID: PBS	Batch ID: 43432	RunNo: 58067								
Prep Date: 3/1/2019	Analysis Date: 3/3/2019	SeqNo: 1946108	Units: mg/Kg							
Analyte	Result	PQL	SPK value	SPK Ref Val	%REC	LowLimit	HighLimit	%RPD	RPDLimit	Qual
Benzene	ND	0.025								
Toluene	ND	0.050								
Ethylbenzene	ND	0.050								
Xylenes, Total	ND	0.10								
Surr: 4-Bromofluorobenzene	0.89		1.000		89.4	80	120			

Sample ID: LCS-43432	SampType: LCS	TestCode: EPA Method 8021B: Volatiles								
Client ID: LCSS	Batch ID: 43432	RunNo: 58067								
Prep Date: 3/1/2019	Analysis Date: 3/3/2019	SeqNo: 1946109	Units: mg/Kg							
Analyte	Result	PQL	SPK value	SPK Ref Val	%REC	LowLimit	HighLimit	%RPD	RPDLimit	Qual
Benzene	0.83	0.025	1.000	0	83.1	80	120			
Toluene	0.87	0.050	1.000	0	86.6	80	120			
Ethylbenzene	0.88	0.050	1.000	0	87.8	80	120			
Xylenes, Total	2.7	0.10	3.000	0	88.5	80	120			
Surr: 4-Bromofluorobenzene	0.93		1.000		93.0	80	120			

Sample ID: 1903003-042AMS	SampType: MS	TestCode: EPA Method 8021B: Volatiles								
Client ID: SP 87	Batch ID: 43432	RunNo: 58067								
Prep Date: 3/1/2019	Analysis Date: 3/3/2019	SeqNo: 1946112	Units: mg/Kg							
Analyte	Result	PQL	SPK value	SPK Ref Val	%REC	LowLimit	HighLimit	%RPD	RPDLimit	Qual
Benzene	0.84	0.025	0.9891	0	84.6	63.9	127			
Toluene	0.89	0.049	0.9891	0.009346	89.4	69.9	131			
Ethylbenzene	0.91	0.049	0.9891	0	92.0	71	132			
Xylenes, Total	2.8	0.099	2.967	0	92.8	71.8	131			
Surr: 4-Bromofluorobenzene	0.90		0.9891		91.0	80	120			

Sample ID: 1903003-042AMSD	SampType: MSD	TestCode: EPA Method 8021B: Volatiles								
Client ID: SP 87	Batch ID: 43432	RunNo: 58067								
Prep Date: 3/1/2019	Analysis Date: 3/3/2019	SeqNo: 1946113	Units: mg/Kg							
Analyte	Result	PQL	SPK value	SPK Ref Val	%REC	LowLimit	HighLimit	%RPD	RPDLimit	Qual
Benzene	0.81	0.024	0.9737	0	83.3	63.9	127	3.08	20	
Toluene	0.86	0.049	0.9737	0.009346	87.6	69.9	131	3.58	20	
Ethylbenzene	0.88	0.049	0.9737	0	90.2	71	132	3.49	20	
Xylenes, Total	2.7	0.097	2.921	0	91.4	71.8	131	3.09	20	
Surr: 4-Bromofluorobenzene	0.89		0.9737		91.1	80	120	0	0	

Qualifiers:

* Value exceeds Maximum Contaminant Level.

D Sample Diluted Due to Matrix

H Holding times for preparation or analysis exceeded

ND Not Detected at the Reporting Limit

PQL Practical Quantitative Limit

S % Recovery outside of range due to dilution or matrix

B Analyte detected in the associated Method Blank

E Value above quantitation range

J Analyte detected below quantitation limits

P Sample pH Not In Range

RL Reporting Detection Limit

W Sample container temperature is out of limit as specified

Page 100 of 101

QC SUMMARY REPORT**Hall Environmental Analysis Laboratory, Inc.**

WO#: 1903003

08-Mar-19

Client: WPX Energy**Project:** LVP SWD

Sample ID: MB-43434	SampType: MBLK	TestCode: EPA Method 8021B: Volatiles								
Client ID: PBS	Batch ID: 43434	RunNo: 58093								
Prep Date: 3/1/2019	Analysis Date: 3/4/2019	SeqNo: 1947575	Units: mg/Kg							
Analyte	Result	PQL	SPK value	SPK Ref Val	%REC	LowLimit	HighLimit	%RPD	RPDLimit	Qual
Benzene	ND	0.025								
Toluene	ND	0.050								
Ethylbenzene	ND	0.050								
Xylenes, Total	ND	0.10								
Surr: 4-Bromofluorobenzene	0.90		1.000		89.8	80	120			

Sample ID: LCS-43434	SampType: LCS	TestCode: EPA Method 8021B: Volatiles								
Client ID: LCSS	Batch ID: 43434	RunNo: 58093								
Prep Date: 3/1/2019	Analysis Date: 3/4/2019	SeqNo: 1947576	Units: mg/Kg							
Analyte	Result	PQL	SPK value	SPK Ref Val	%REC	LowLimit	HighLimit	%RPD	RPDLimit	Qual
Benzene	0.85	0.025	1.000	0	84.9	80	120			
Toluene	0.88	0.050	1.000	0	88.2	80	120			
Ethylbenzene	0.88	0.050	1.000	0	88.2	80	120			
Xylenes, Total	2.7	0.10	3.000	0	90.0	80	120			
Surr: 4-Bromofluorobenzene	0.87		1.000		87.4	80	120			

Qualifiers:

* Value exceeds Maximum Contaminant Level.
D Sample Diluted Due to Matrix
H Holding times for preparation or analysis exceeded
ND Not Detected at the Reporting Limit
PQL Practical Quantitative Limit
S % Recovery outside of range due to dilution or matrix

B Analyte detected in the associated Method Blank
E Value above quantitation range
J Analyte detected below quantitation limits
P Sample pH Not In Range
RL Reporting Detection Limit
W Sample container temperature is out of limit as specified

Page 101 of 101



Hall Environmental Analysis Laboratory
4901 Hawkins NE
Albuquerque, NM 87109
TEL: 505-345-3975 FAX: 505-345-4107
Website: www.hallenvironmental.com

Sample Log-In Check List

Client Name: WPX ENERGY CARLSB

Work Order Number: 1903003

RcptNo: 1

Received By: Leah Baca 3/1/2019 8:45:00 AM

Completed By: Leah Baca VVZ 3/1/19 3/1/2019 9:15:27 AM

Reviewed By: VVZ 3/1/19

Labeled by DAD 3/1/19
Chain of Custody

1. Is Chain of Custody complete? Yes ☒ No ☐ Not Present ☐

2. How was the sample delivered? Courier

Log In

3. Was an attempt made to cool the samples? Yes ☒ No ☐ NA ☐

4. Were all samples received at a temperature of >0° C to 6.0°C Yes ☒ No ☐ NA ☐

5. Sample(s) in proper container(s)? Yes ☒ No ☐

6. Sufficient sample volume for indicated test(s)? Yes ☒ No ☐

7. Are samples (except VOA and ONG) properly preserved? Yes ☒ No ☐

8. Was preservative added to bottles? Yes ☐ No ☒ NA ☐

9. VOA vials have zero headspace? Yes ☐ No ☐ No VOA Vials ☒

10. Were any sample containers received broken? Yes ☐ No ☒

11. Does paperwork match bottle labels? Yes ☒ No ☐

(Note discrepancies on chain of custody)

12. Are matrices correctly identified on Chain of Custody? Yes ☒ No ☐

13. Is it clear what analyses were requested? Yes ☒ No ☐

14. Were all holding times able to be met? Yes ☒ No ☐

(If no, notify customer for authorization.)

of preserved bottles checked for pH:

(<2 or >12 unless noted)

Adjusted?

Checked by: DAD 3/1/19

Special Handling (if applicable)

15. Was client notified of all discrepancies with this order? Yes ☐ No ☐ NA ☒

Person Notified:

Date

By Whom:

Via:

☐ eMail ☐ Phone ☐ Fax ☐ In Person

Regarding:

Client Instructions:

16. Additional remarks:

Cooler Information

Cooler No	Temp °C	Condition	Seal Intact	Seal No	Seal Date	Signed By
1	2.0	Good	Yes			
2	3.4	Good	Yes			

Chain-of-Custody Record

Client: WDX Carlsbad

Turn-Around Time: 5 day turn

☒ Standard ☐ Rush

Project Name: LVP SWD

Project #: _____

Project Manager: Chris Rowe

Sampler: Kevin Smith

On Ice: ☒ Yes ☐ No

Sample Temperature: 2.0, 3.4

Container Type and #

Preservative Type

HEAL No.

1903003

Date	Time	Matrix	Sample Request ID
2/28/19		soil	SP 68
			SP 69
			SP 70
			SP 71
			SP 72
			SP 73
			SP 74
			SP 75
			SP 76
			SP 77
			SP 78
			SP 79

Date: 2/28/19 3:00 Relinquished by: Kevin Smith

Date: 2/28/19 1900 Relinquished by: SP

213

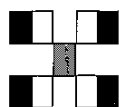

HALL ENVIRONMENTAL ANALYSIS LABORATORY

www.hallenvironmental.com

4901 Hawkins NE - Albuquerque, NM 87109

Tel. 505-345-3975 Fax 505-345-4107

Analysis Request

BTEX + MTBE + TMBs (8021)	<input checked="" type="checkbox"/>	BTEX + MTBE + TPH (Gas only)	<input checked="" type="checkbox"/>	TPH 8015B (GRO / DRO / MRO)	<input checked="" type="checkbox"/>	TPH (Method 418.1)	<input checked="" type="checkbox"/>	EDB (Method 504.1)	<input checked="" type="checkbox"/>	PAHs (8310 or 8270 SIMS)	<input checked="" type="checkbox"/>	RCRA 8 Metals	<input checked="" type="checkbox"/>	Anions (F, Cl, NO ₃ , NO ₂ , PO ₄ , SO ₄)	<input checked="" type="checkbox"/>	8081 Pesticides / 8082 PCBs	<input checked="" type="checkbox"/>	8260B (VOA)	<input checked="" type="checkbox"/>	8270 (Semi-VOA)	<input checked="" type="checkbox"/>	Air Bubbles (Y or N)	<input checked="" type="checkbox"/>
---------------------------	-------------------------------------	------------------------------	-------------------------------------	-----------------------------	-------------------------------------	--------------------	-------------------------------------	--------------------	-------------------------------------	--------------------------	-------------------------------------	---------------	-------------------------------------	--	-------------------------------------	-----------------------------	-------------------------------------	-------------	-------------------------------------	-----------------	-------------------------------------	----------------------	-------------------------------------

Remarks:

If necessary, samples submitted to Hall Environmental may be subcontracted to other accredited laboratories. This serves as notice of this possibility. Any sub-contracted data will be clearly notated on the analytical report.

Chain-of-Custody Record

Client: WPA Carlisbad

Mailing Address: on file

Phone #: _____

email or Fax#: _____

QA/QC Package: ☒ Level 4 (Full Validation)

Accreditation: ☒ Standard ☐ NELAP ☐ Other _____

☐ EDD (Type) _____

Turn-Around Time: 5 day turn

☒ Standard ☐ Rush

Project Name: LVP SMD

Project #: _____

Project Manager: Kris Rowe

Sampler: Kevin Smith

On Ice: ☒ Yes ☐ No

Sample Temperature: 2, 2, 3, 4

Container Type and # 4oz (1) ice

Preservative Type _____

HEAL No. 1903003

Date	Time	Matrix	Sample Request ID	Container Type and #	Preservative Type	HEAL No.
2/25/2014		Soil		4oz (1) ice		1903003
			SP90			
			SP91			-046
			SP92			-047
			SP93			-048
			SP94			-049
			SP95			-050
			SP96			-051
			SP97			-052
			SP98			-053
			SP99			-054
			SP100			-055

Date: 2/25/2014 Time: 3:12 PM

Relinquished by: Kevin Smith

Date: 2/28/19 Time: 1512

Received by: [Signature]

Date: 2/28/19 Time: 1512

Relinquished by: [Signature]

Date: 3/1/19 Time: 0845

Received by: [Signature]

Analysis Request

BTX + MTBE + TMBs (8021)	<input checked="" type="checkbox"/>
BTX + MTBE + TPH (Gas only)	<input checked="" type="checkbox"/>
TPH 8015B (GRO / DRO / MRO)	<input checked="" type="checkbox"/>
TPH (Method 418.1)	<input checked="" type="checkbox"/>
EDB (Method 504.1)	<input checked="" type="checkbox"/>
PAHs (8310 or 8270 SIMS)	<input checked="" type="checkbox"/>
RCRA 8 Metals	<input checked="" type="checkbox"/>
Anions (F ⁻ , NO ₃ ⁻ , NO ₂ ⁻ , PO ₄ ³⁻ , SO ₄ ²⁻)	<input checked="" type="checkbox"/>
8081 Pesticides / 8082 PCBs	<input checked="" type="checkbox"/>
8260B (VOA)	<input checked="" type="checkbox"/>
8270 (Semi-VOA)	<input checked="" type="checkbox"/>
Air Bubbles (Y or N)	<input checked="" type="checkbox"/>

Remarks:

If necessary, samples submitted to Hall Environmental may be subcontracted to other accredited laboratories. This serves as notice of this possibility. Any sub-contracted data will be clearly notated on the analytical report.

Pg 5 of 8

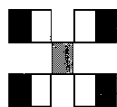
**HALL ENVIRONMENTAL
ANALYSIS LABORATORY**

www.hallenvironmental.com

4901 Hawkins NE - Albuquerque, NM 87109

Tel. 505-345-3975 Fax 505-345-4107

Chain-of-Custody Record

Client: WPX Carlsbad Turn-Around Time: 5 day turn
☒ Standard ☐ Rush
 Project Name: LUP SMD
 Project #: _____
 Project Manager: Kris Rowe
 Sampler: Kevin Smith
 On Ice: ☒ Yes ☐ No
 Sample Temperature: 2.0, 3.4

Date	Time	Matrix	Sample Request ID	Container Type and #	Preservative Type	HEAL No
2/28/2014		Soil		4 of 11	ice	1903003
			SP101			-056
			SP102			-057
			SP103			-058
			SP104			-059
			SP105			-060
			SP106			-061
			SP107			-062
			SP108			-063
			SP109			-064
			SP110			-065
			SP111			-066

Date: 2/28/2014 Time: 3:15 Relinquished by: Kevin Smith
 Date: 2/28/14 Time: 1900 Relinquished by: SP1
 Received by: SP1 Date: 2/28/14 Time: 1515
 Received by: Kevin Date: 3/1/14 Time: 0840

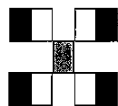

HALL ENVIRONMENTAL ANALYSIS LABORATORY

www.hallenvironmental.com

4901 Hawkins NE - Albuquerque, NM 87109

Tel. 505-345-3975 Fax 505-345-4107

Analysis Request

<input checked="" type="checkbox"/> BTEX + MTBE + TMBs (8021)	<input checked="" type="checkbox"/> BTEX + MTBE + TPH (Gas only)	<input checked="" type="checkbox"/> TPH 8015B (GRO / DRO / MRO)	<input type="checkbox"/> TPH (Method 418.1)	<input type="checkbox"/> EDB (Method 504.1)	<input type="checkbox"/> PAH's (8310 or 8270 SIMS)	<input type="checkbox"/> RCRA 8 Metals	<input checked="" type="checkbox"/> Anions (F, Cl, NO ₃ , NO ₂ , PO ₄ , SO ₄)	<input type="checkbox"/> 8081 Pesticides / 8082 PCB's	<input type="checkbox"/> 8260B (VOA)	<input type="checkbox"/> 8270 (Semi-VOA)	<input type="checkbox"/> Air Bubbles (Y or N)
---	--	---	---	---	--	--	--	---	--------------------------------------	--	---

Remarks:

If necessary, samples submitted to Hall Environmental may be subcontracted to other accredited laboratories. This serves as notice of this possibility. Any sub-contracted data will be clearly notated on the analytical report.

Chain-of-Custody Record

Client: WRX Carlsbad

Mailing Address: on file

Phone #:

email or Fax#:

QA/QC Package: ☒ Standard ☐ Level 4 (Full Validation)

Accreditation ☐ NELAP ☐ Other

☐ EDD (Type)

Turn-Around Time: 5 day turn

☒ Standard ☐ Rush

Project Name: LVP Snd

Project #:

Project Manager:

Sampler: Kris Rowe

On Ice: ☒ Yes ☐ No

Sample Temperature: 2.0

Date	Time	Matrix	Sample Request ID	Container Type and #	Preservative Type	HEAL No.
<u>2/28/19</u>		<u>Soil</u>		<u>402(1)</u>	<u>ice</u>	
			<u>SW1</u>			<u>-087-078</u>
			<u>SW2</u>			<u>-080-079</u>
			<u>SW3</u>			<u>-081-080</u>
			<u>SW4</u>			<u>-082-081</u>
			<u>SW5</u>			<u>-083-082</u>
			<u>SW6</u>			<u>-084-083</u>
			<u>SW7</u>			<u>-085-084</u>
			<u>SW8</u>			<u>-086-085</u>

Date: 2/28/2019 Time: 3:20

Date: 2/28/19 Time: 1900

Relinquished by: Kevin Austin

Relinquished by: [Signature]

Received by: [Signature] Date: 2/28/19 Time: 1520

Received by: Leah Date: 3/1/19 Time: 0816

Analysis Request

<input checked="" type="checkbox"/> BTEX + MTBE + TMB's (8021)	<input checked="" type="checkbox"/> BTEX + MTBE + TPH (Gas only)	<input checked="" type="checkbox"/> TPH 8015B (GRO / DRO / MRO)	<input checked="" type="checkbox"/> TPH (Method 418.1)	<input checked="" type="checkbox"/> EDB (Method 504.1)	<input checked="" type="checkbox"/> PAH's (8310 or 8270 SIMS)	<input checked="" type="checkbox"/> RCRA 8 Metals	<input checked="" type="checkbox"/> Anions (F, Cl, NO ₃ , NO ₂ , PO ₄ , SO ₄)	<input checked="" type="checkbox"/> 8081 Pesticides / 8082 PCB's	<input checked="" type="checkbox"/> 8260B (VOA)	<input checked="" type="checkbox"/> 8270 (Semi-VOA)	<input checked="" type="checkbox"/> Air Bubbles (Y or N)
--	--	---	--	--	---	---	--	--	---	---	--

Remarks:



www.hallenvironmental.com

4901 Hawkins NE - Albuquerque, NM 87109

Tel. 505-345-3975 Fax 505-345-4107



Hall Environmental Analysis Laboratory
4901 Hawkins NE
Albuquerque, NM 87109
TEL: 505-345-3975 FAX: 505-345-4107
Website: www.hallenvironmental.com

March 13, 2019

Kris Rowe
WPX Energy
5315 Buena Vista Drive
Carlsbad, NM 88220
TEL: (505) 386-9693
FAX

RE: LVP SWD

OrderNo.: 1903503

Dear Kris Rowe:

Hall Environmental Analysis Laboratory received 11 sample(s) on 3/12/2019 for the analyses presented in the following report.

These were analyzed according to EPA procedures or equivalent. To access our accredited tests please go to www.hallenvironmental.com or the state specific web sites. In order to properly interpret your results, it is imperative that you review this report in its entirety. See the sample checklist and/or the Chain of Custody for information regarding the sample receipt temperature and preservation. Data qualifiers or a narrative will be provided if the sample analysis or analytical quality control parameters require a flag. When necessary, data qualifiers are provided on both the sample analysis report and the QC summary report, both sections should be reviewed. All samples are reported, as received, unless otherwise indicated. Lab measurement of analytes considered field parameters that require analysis within 15 minutes of sampling such as pH and residual chlorine are qualified as being analyzed outside of the recommended holding time.

Please don't hesitate to contact HEAL for any additional information or clarifications.

ADHS Cert #AZ0682 -- NMED-DWB Cert #NM9425 -- NMED-Micro Cert #NM0901

Sincerely,

A handwritten signature in black ink, appearing to read 'Andy Freeman', is written over a horizontal line.

Andy Freeman
Laboratory Manager
4901 Hawkins NE
Albuquerque, NM 87109

Analytical Report

Lab Order 1903503

Date Reported: 3/13/2019

Hall Environmental Analysis Laboratory, Inc.

CLIENT: WPX Energy

Client Sample ID: SP2R

Project: LVP SWD

Collection Date: 3/11/2019

Lab ID: 1903503-001

Matrix: SOIL

Received Date: 3/12/2019 8:35:00 AM

Analyses	Result	RL	Qual	Units	DF	Date Analyzed	Batch
EPA METHOD 8015M/D: DIESEL RANGE ORGANICS							Analyst: lrm
Diesel Range Organics (DRO)	ND	9.9		mg/Kg	1	3/12/2019 11:21:47 AM	43624
Motor Oil Range Organics (MRO)	ND	50		mg/Kg	1	3/12/2019 11:21:47 AM	43624
Surr: DNOP	99.1	70-130		%Rec	1	3/12/2019 11:21:47 AM	43624

Refer to the QC Summary report and sample login checklist for flagged QC data and preservation information.

Qualifiers:	*	Value exceeds Maximum Contaminant Level.	B	Analyte detected in the associated Method Blank
	D	Sample Diluted Due to Matrix	E	Value above quantitation range
	H	Holding times for preparation or analysis exceeded	J	Analyte detected below quantitation limits
	ND	Not Detected at the Reporting Limit	P	Sample pH Not In Range
	PQL	Practical Quantitative Limit	RL	Reporting Detection Limit
	S	% Recovery outside of range due to dilution or matrix	W	Sample container temperature is out of limit as specified

Page 1 of 13

Analytical Report

Lab Order 1903503

Date Reported: 3/13/2019

Hall Environmental Analysis Laboratory, Inc.

CLIENT: WPX Energy

Client Sample ID: SP17R

Project: LVP SWD

Collection Date: 3/11/2019

Lab ID: 1903503-002

Matrix: SOIL

Received Date: 3/12/2019 8:35:00 AM

Analyses	Result	RL	Qual	Units	DF	Date Analyzed	Batch
EPA METHOD 8015M/D: DIESEL RANGE ORGANICS							Analyst: lrm
Diesel Range Organics (DRO)	ND	9.4		mg/Kg	1	3/12/2019 11:44:04 AM	43624
Motor Oil Range Organics (MRO)	ND	47		mg/Kg	1	3/12/2019 11:44:04 AM	43624
Surr: DNOP	102	70-130		%Rec	1	3/12/2019 11:44:04 AM	43624

Refer to the QC Summary report and sample login checklist for flagged QC data and preservation information.

Qualifiers:	*	Value exceeds Maximum Contaminant Level.	B	Analyte detected in the associated Method Blank
	D	Sample Diluted Due to Matrix	E	Value above quantitation range
	H	Holding times for preparation or analysis exceeded	J	Analyte detected below quantitation limits
	ND	Not Detected at the Reporting Limit	P	Sample pH Not In Range
	PQL	Practical Quantitative Limit	RL	Reporting Detection Limit
	S	% Recovery outside of range due to dilution or matrix	W	Sample container temperature is out of limit as specified

Analytical Report

Lab Order 1903503

Date Reported: 3/13/2019

Hall Environmental Analysis Laboratory, Inc.**CLIENT:** WPX Energy**Client Sample ID:** SP28R**Project:** LVP SWD**Collection Date:** 3/11/2019**Lab ID:** 1903503-003**Matrix:** SOIL**Received Date:** 3/12/2019 8:35:00 AM

Analyses	Result	RL	Qual	Units	DF	Date Analyzed	Batch
EPA METHOD 300.0: ANIONS							Analyst: MRA
Chloride	280	60		mg/Kg	20	3/12/2019 10:59:13 AM	43627

Refer to the QC Summary report and sample login checklist for flagged QC data and preservation information.

Qualifiers:	*	Value exceeds Maximum Contaminant Level.	B	Analyte detected in the associated Method Blank
	D	Sample Diluted Due to Matrix	E	Value above quantitation range
	H	Holding times for preparation or analysis exceeded	J	Analyte detected below quantitation limits
	ND	Not Detected at the Reporting Limit	P	Sample pH Not In Range
	PQL	Practical Quantitative Limit	RL	Reporting Detection Limit
	S	% Recovery outside of range due to dilution or matrix	W	Sample container temperature is out of limit as specified

Page 3 of 13

Analytical Report

Lab Order 1903503

Date Reported: 3/13/2019

Hall Environmental Analysis Laboratory, Inc.

CLIENT: WPX Energy

Client Sample ID: SP36R

Project: LVP SWD

Collection Date: 3/11/2019

Lab ID: 1903503-004

Matrix: SOIL

Received Date: 3/12/2019 8:35:00 AM

Analyses	Result	RL	Qual	Units	DF	Date Analyzed	Batch
EPA METHOD 8015M/D: DIESEL RANGE ORGANICS							Analyst: lrm
Diesel Range Organics (DRO)	ND	9.9		mg/Kg	1	3/12/2019 12:06:38 PM	43624
Motor Oil Range Organics (MRO)	ND	50		mg/Kg	1	3/12/2019 12:06:38 PM	43624
Surr: DNOP	97.1	70-130		%Rec	1	3/12/2019 12:06:38 PM	43624

Refer to the QC Summary report and sample login checklist for flagged QC data and preservation information.

Qualifiers:	*	Value exceeds Maximum Contaminant Level.	B	Analyte detected in the associated Method Blank
	D	Sample Diluted Due to Matrix	E	Value above quantitation range
	H	Holding times for preparation or analysis exceeded	J	Analyte detected below quantitation limits
	ND	Not Detected at the Reporting Limit	P	Sample pH Not In Range
	PQL	Practical Quantitative Limit	RL	Reporting Detection Limit
	S	% Recovery outside of range due to dilution or matrix	W	Sample container temperature is out of limit as specified

Analytical Report

Lab Order 1903503

Date Reported: 3/13/2019

Hall Environmental Analysis Laboratory, Inc.

CLIENT: WPX Energy

Client Sample ID: SP40R

Project: LVP SWD

Collection Date: 3/11/2019

Lab ID: 1903503-005

Matrix: SOIL

Received Date: 3/12/2019 8:35:00 AM

Analyses	Result	RL	Qual	Units	DF	Date Analyzed	Batch
EPA METHOD 300.0: ANIONS							Analyst: MRA
Chloride	130	60		mg/Kg	20	3/12/2019 11:11:37 AM	43627

Refer to the QC Summary report and sample login checklist for flagged QC data and preservation information.

Qualifiers:	*	Value exceeds Maximum Contaminant Level.	B	Analyte detected in the associated Method Blank
	D	Sample Diluted Due to Matrix	E	Value above quantitation range
	H	Holding times for preparation or analysis exceeded	J	Analyte detected below quantitation limits
	ND	Not Detected at the Reporting Limit	P	Sample pH Not In Range
	PQL	Practical Quantitative Limit	RL	Reporting Detection Limit
	S	% Recovery outside of range due to dilution or matrix	W	Sample container temperature is out of limit as specified

Page 5 of 13

Analytical Report

Lab Order 1903503

Date Reported: 3/13/2019

Hall Environmental Analysis Laboratory, Inc.

CLIENT: WPX Energy

Client Sample ID: SP48R

Project: LVP SWD

Collection Date: 3/11/2019

Lab ID: 1903503-006

Matrix: SOIL

Received Date: 3/12/2019 8:35:00 AM

Analyses	Result	RL	Qual	Units	DF	Date Analyzed	Batch
EPA METHOD 300.0: ANIONS							Analyst: MRA
Chloride	130	59		mg/Kg	20	3/12/2019 11:24:02 AM	43627

Refer to the QC Summary report and sample login checklist for flagged QC data and preservation information.

Qualifiers:	*	Value exceeds Maximum Contaminant Level.	B	Analyte detected in the associated Method Blank
	D	Sample Diluted Due to Matrix	E	Value above quantitation range
	H	Holding times for preparation or analysis exceeded	J	Analyte detected below quantitation limits
	ND	Not Detected at the Reporting Limit	P	Sample pH Not In Range
	PQL	Practical Quantitative Limit	RL	Reporting Detection Limit
	S	% Recovery outside of range due to dilution or matrix	W	Sample container temperature is out of limit as specified

Page 6 of 13

Analytical Report

Lab Order 1903503

Date Reported: 3/13/2019

Hall Environmental Analysis Laboratory, Inc.

CLIENT: WPX Energy

Client Sample ID: SP83R

Project: LVP SWD

Collection Date: 3/11/2019

Lab ID: 1903503-007

Matrix: SOIL

Received Date: 3/12/2019 8:35:00 AM

Analyses	Result	RL	Qual	Units	DF	Date Analyzed	Batch
EPA METHOD 300.0: ANIONS							Analyst: MRA
Chloride	160	60		mg/Kg	20	3/12/2019 11:36:27 AM	43627

Refer to the QC Summary report and sample login checklist for flagged QC data and preservation information.

Qualifiers:	*	Value exceeds Maximum Contaminant Level.	B	Analyte detected in the associated Method Blank
	D	Sample Diluted Due to Matrix	E	Value above quantitation range
	H	Holding times for preparation or analysis exceeded	J	Analyte detected below quantitation limits
	ND	Not Detected at the Reporting Limit	P	Sample pH Not In Range
	PQL	Practical Quantitative Limit	RL	Reporting Detection Limit
	S	% Recovery outside of range due to dilution or matrix	W	Sample container temperature is out of limit as specified

Analytical Report

Lab Order 1903503

Date Reported: 3/13/2019

Hall Environmental Analysis Laboratory, Inc.

CLIENT: WPX Energy

Client Sample ID: SP92R

Project: LVP SWD

Collection Date: 3/11/2019

Lab ID: 1903503-008

Matrix: SOIL

Received Date: 3/12/2019 8:35:00 AM

Analyses	Result	RL	Qual	Units	DF	Date Analyzed	Batch
EPA METHOD 8015M/D: DIESEL RANGE ORGANICS							Analyst: lrm
Diesel Range Organics (DRO)	ND	9.9		mg/Kg	1	3/12/2019 12:28:56 PM	43624
Motor Oil Range Organics (MRO)	ND	50		mg/Kg	1	3/12/2019 12:28:56 PM	43624
Surr: DNOP	93.6	70-130		%Rec	1	3/12/2019 12:28:56 PM	43624

Refer to the QC Summary report and sample login checklist for flagged QC data and preservation information.

Qualifiers:	*	Value exceeds Maximum Contaminant Level.	B	Analyte detected in the associated Method Blank
	D	Sample Diluted Due to Matrix	E	Value above quantitation range
	H	Holding times for preparation or analysis exceeded	J	Analyte detected below quantitation limits
	ND	Not Detected at the Reporting Limit	P	Sample pH Not In Range
	PQL	Practical Quantitative Limit	RL	Reporting Detection Limit
	S	% Recovery outside of range due to dilution or matrix	W	Sample container temperature is out of limit as specified

Page 8 of 13

Analytical Report

Lab Order 1903503

Date Reported: 3/13/2019

Hall Environmental Analysis Laboratory, Inc.**CLIENT:** WPX Energy**Client Sample ID:** SP99R**Project:** LVP SWD**Collection Date:** 3/11/2019**Lab ID:** 1903503-009**Matrix:** SOIL**Received Date:** 3/12/2019 8:35:00 AM

Analyses	Result	RL	Qual	Units	DF	Date Analyzed	Batch
EPA METHOD 300.0: ANIONS							Analyst: MRA
Chloride	340	60		mg/Kg	20	3/12/2019 11:48:51 AM	43627

Refer to the QC Summary report and sample login checklist for flagged QC data and preservation information.

Qualifiers:	*	Value exceeds Maximum Contaminant Level.	B	Analyte detected in the associated Method Blank
	D	Sample Diluted Due to Matrix	E	Value above quantitation range
	H	Holding times for preparation or analysis exceeded	J	Analyte detected below quantitation limits
	ND	Not Detected at the Reporting Limit	P	Sample pH Not In Range
	PQL	Practical Quantitative Limit	RL	Reporting Detection Limit
	S	% Recovery outside of range due to dilution or matrix	W	Sample container temperature is out of limit as specified

Analytical Report

Lab Order 1903503

Date Reported: 3/13/2019

Hall Environmental Analysis Laboratory, Inc.

CLIENT: WPX Energy

Client Sample ID: SP101R

Project: LVP SWD

Collection Date: 3/11/2019

Lab ID: 1903503-010

Matrix: SOIL

Received Date: 3/12/2019 8:35:00 AM

Analyses	Result	RL	Qual	Units	DF	Date Analyzed	Batch
EPA METHOD 300.0: ANIONS							Analyst: MRA
Chloride	120	60		mg/Kg	20	3/12/2019 12:01:15 PM	43627

Refer to the QC Summary report and sample login checklist for flagged QC data and preservation information.

Qualifiers:	*	Value exceeds Maximum Contaminant Level.	B	Analyte detected in the associated Method Blank
	D	Sample Diluted Due to Matrix	E	Value above quantitation range
	H	Holding times for preparation or analysis exceeded	J	Analyte detected below quantitation limits
	ND	Not Detected at the Reporting Limit	P	Sample pH Not In Range
	PQL	Practical Quantitative Limit	RL	Reporting Detection Limit
	S	% Recovery outside of range due to dilution or matrix	W	Sample container temperature is out of limit as specified

Page 10 of 13

Analytical Report

Lab Order 1903503

Date Reported: 3/13/2019

Hall Environmental Analysis Laboratory, Inc.

CLIENT: WPX Energy

Client Sample ID: SW6R

Project: LVP SWD

Collection Date: 3/11/2019

Lab ID: 1903503-011

Matrix: SOIL

Received Date: 3/12/2019 8:35:00 AM

Analyses	Result	RL	Qual	Units	DF	Date Analyzed	Batch
EPA METHOD 300.0: ANIONS							Analyst: MRA
Chloride	220	60		mg/Kg	20	3/12/2019 12:13:40 PM	43627

Refer to the QC Summary report and sample login checklist for flagged QC data and preservation information.

Qualifiers:	*	Value exceeds Maximum Contaminant Level.	B	Analyte detected in the associated Method Blank
	D	Sample Diluted Due to Matrix	E	Value above quantitation range
	H	Holding times for preparation or analysis exceeded	J	Analyte detected below quantitation limits
	ND	Not Detected at the Reporting Limit	P	Sample pH Not In Range
	PQL	Practical Quantitative Limit	RL	Reporting Detection Limit
	S	% Recovery outside of range due to dilution or matrix	W	Sample container temperature is out of limit as specified

Page 11 of 13

QC SUMMARY REPORT

Hall Environmental Analysis Laboratory, Inc.

WO#: 1903503

13-Mar-19

Client: WPX Energy
Project: LVP SWD

Sample ID: MB-43627		SampType: MBLK		TestCode: EPA Method 300.0: Anions						
Client ID: PBS		Batch ID: 43627		RunNo: 58294						
Prep Date: 3/12/2019		Analysis Date: 3/12/2019		SeqNo: 1956139		Units: mg/Kg				
Analyte	Result	PQL	SPK value	SPK Ref Val	%REC	LowLimit	HighLimit	%RPD	RPDLimit	Qual
Chloride	ND	1.5								

Sample ID: LCS-43627		SampType: LCS		TestCode: EPA Method 300.0: Anions						
Client ID: LCSS		Batch ID: 43627		RunNo: 58294						
Prep Date: 3/12/2019		Analysis Date: 3/12/2019		SeqNo: 1956140		Units: mg/Kg				
Analyte	Result	PQL	SPK value	SPK Ref Val	%REC	LowLimit	HighLimit	%RPD	RPDLimit	Qual
Chloride	14	1.5	15.00	0	93.8	90	110			

Qualifiers:

* Value exceeds Maximum Contaminant Level.

D Sample Diluted Due to Matrix

H Holding times for preparation or analysis exceeded

ND Not Detected at the Reporting Limit

PQL Practical Quantitative Limit

S % Recovery outside of range due to dilution or matrix

B Analyte detected in the associated Method Blank

E Value above quantitation range

J Analyte detected below quantitation limits

P Sample pH Not In Range

RL Reporting Detection Limit

W Sample container temperature is out of limit as specified

Page 12 of 13

QC SUMMARY REPORT**Hall Environmental Analysis Laboratory, Inc.**

WO#: 1903503

13-Mar-19

Client: WPX Energy**Project:** LVP SWD

Sample ID: LCS-43624	SampType: LCS		TestCode: EPA Method 8015M/D: Diesel Range Organics							
Client ID: LCSS	Batch ID: 43624		RunNo: 58283							
Prep Date: 3/12/2019	Analysis Date: 3/12/2019		SeqNo: 1955221	Units: mg/Kg						
Analyte	Result	PQL	SPK value	SPK Ref Val	%REC	LowLimit	HighLimit	%RPD	RPDLimit	Qual
Diesel Range Organics (DRO)	39	10	50.00	0	77.9	63.9	124			
Surr: DNOP	4.7		5.000		94.7	70	130			

Sample ID: MB-43624	SampType: MBLK		TestCode: EPA Method 8015M/D: Diesel Range Organics							
Client ID: PBS	Batch ID: 43624		RunNo: 58283							
Prep Date: 3/12/2019	Analysis Date: 3/12/2019		SeqNo: 1955222	Units: mg/Kg						
Analyte	Result	PQL	SPK value	SPK Ref Val	%REC	LowLimit	HighLimit	%RPD	RPDLimit	Qual
Diesel Range Organics (DRO)	ND	10								
Motor Oil Range Organics (MRO)	ND	50								
Surr: DNOP	10		10.00		104	70	130			

Sample ID: LCS-43617	SampType: LCS		TestCode: EPA Method 8015M/D: Diesel Range Organics							
Client ID: LCSS	Batch ID: 43617		RunNo: 58283							
Prep Date: 3/11/2019	Analysis Date: 3/12/2019		SeqNo: 1955417	Units: %Rec						
Analyte	Result	PQL	SPK value	SPK Ref Val	%REC	LowLimit	HighLimit	%RPD	RPDLimit	Qual
Surr: DNOP	5.2		5.000		103	70	130			

Sample ID: MB-43617	SampType: MBLK		TestCode: EPA Method 8015M/D: Diesel Range Organics							
Client ID: PBS	Batch ID: 43617		RunNo: 58283							
Prep Date: 3/11/2019	Analysis Date: 3/12/2019		SeqNo: 1955418	Units: %Rec						
Analyte	Result	PQL	SPK value	SPK Ref Val	%REC	LowLimit	HighLimit	%RPD	RPDLimit	Qual
Surr: DNOP	11		10.00		109	70	130			

Qualifiers:

* Value exceeds Maximum Contaminant Level.
D Sample Diluted Due to Matrix
H Holding times for preparation or analysis exceeded
ND Not Detected at the Reporting Limit
PQL Practical Quantitative Limit
S % Recovery outside of range due to dilution or matrix

B Analyte detected in the associated Method Blank
E Value above quantitation range
J Analyte detected below quantitation limits
P Sample pH Not In Range
RL Reporting Detection Limit
W Sample container temperature is out of limit as specified

Page 13 of 13



Hall Environmental Analysis Laboratory
4901 Hawkins NE
Albuquerque, NM 87109
TEL: 505-345-3973 FAX: 505-345-4197
Website: www.halleenvironmental.com

Sample Log-In Check List

Client Name: WPX ENERGY CARLSB

Work Order Number: 1903503

RcptNo: 1

Received By: Yazmine Garduno

3/12/2019 0835

Yazmine Garduno

Completed By: Leah Baca

3/12/2019 8:51:31 AM

Leah Baca

Reviewed By: ENM

3/12/19

Labelled by YG 3/12/19
Chain of Custody

1. Is Chain of Custody complete? Yes ☒ No ☐ Not Present ☐
2. How was the sample delivered? Courier

Log In

3. Was an attempt made to cool the samples? Yes ☒ No ☐ NA ☐
4. Were all samples received at a temperature of >0° C to 6.0°C Yes ☒ No ☐ NA ☐
5. Sample(s) in proper container(s)? Yes ☒ No ☐
6. Sufficient sample volume for indicated test(s)? Yes ☒ No ☐
7. Are samples (except VOA and ONG) properly preserved? Yes ☒ No ☐
8. Was preservative added to bottles? Yes ☐ No ☒ NA ☐
9. VOA vials have zero headspace? Yes ☐ No ☐ No VOA Vials ☒
10. Were any sample containers received broken? Yes ☐ No ☒
11. Does paperwork match bottle labels? Yes ☒ No ☐
(Note discrepancies on chain of custody)
12. Are matrices correctly identified on Chain of Custody? Yes ☒ No ☐
13. Is it clear what analyses were requested? Yes ☒ No ☐
14. Were all holding times able to be met? Yes ☒ No ☐
(If no, notify customer for authorization.)

of preserved
bottles checked
for pH:

(<2 or >12 unless noted)

Adjusted?

Checked by: YG 3/12/19

Special Handling (if applicable)

15. Was client notified of all discrepancies with this order? Yes ☐ No ☐ NA ☒

Person Notified:

Date:

By Whom:

Via:

☐ eMail☐ Phone☐ Fax☐ In Person

Regarding:

Client Instructions:

16. Additional remarks:

17. Cooler Information

Cooler No	Temp °C	Condition	Seal Intact	Seal No	Seal Date	Signed By
1	0.8	Good	Yes			
2	1.3	Good	Yes			

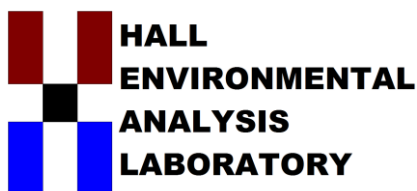

Hall Environmental Analysis Laboratory
4901 Hawkins NE
Albuquerque, NM 87109
TEL: 505-345-3975 FAX: 505-345-4107
Website: www.hallenvironmental.com

April 09, 2019

Kris Rowe
WPX Energy
5315 Buena Vista Drive
Carlsbad, NM 88220
TEL: (505) 386-9693
FAX:

RE: LVP SWD

OrderNo.: 1904160

Dear Kris Rowe:

Hall Environmental Analysis Laboratory received 41 sample(s) on 4/3/2019 for the analyses presented in the following report.

These were analyzed according to EPA procedures or equivalent. To access our accredited tests please go to www.hallenvironmental.com or the state specific web sites. In order to properly interpret your results, it is imperative that you review this report in its entirety. See the sample checklist and/or the Chain of Custody for information regarding the sample receipt temperature and preservation. Data qualifiers or a narrative will be provided if the sample analysis or analytical quality control parameters require a flag. When necessary, data qualifiers are provided on both the sample analysis report and the QC summary report, both sections should be reviewed. All samples are reported, as received, unless otherwise indicated. Lab measurement of analytes considered field parameters that require analysis within 15 minutes of sampling such as pH and residual chlorine are qualified as being analyzed outside of the recommended holding time.

Please don't hesitate to contact HEAL for any additional information or clarifications.

ADHS Cert #AZ0682 -- NMED-DWB Cert #NM9425 -- NMED-Micro Cert #NM0901

Sincerely,

A handwritten signature in black ink, appearing to read "Andy Freeman", is written over a horizontal line.

Andy Freeman
Laboratory Manager
4901 Hawkins NE
Albuquerque, NM 87109

Analytical Report

Lab Order 1904160

Date Reported: 4/9/2019

Hall Environmental Analysis Laboratory, Inc.

CLIENT: WPX Energy

Client Sample ID: SP124

Project: LVP SWD

Collection Date: 4/2/2019

Lab ID: 1904160-001

Matrix: SOIL

Received Date: 4/3/2019 8:50:00 AM

Analyses	Result	RL	Qual	Units	DF	Date Analyzed	Batch
EPA METHOD 300.0: ANIONS							Analyst: MRA
Chloride	190	60		mg/Kg	20	4/6/2019 12:44:40 AM	44166
EPA METHOD 8015M/D: DIESEL RANGE ORGANICS							Analyst: CLP
Diesel Range Organics (DRO)	ND	9.9		mg/Kg	1	4/4/2019 12:31:24 PM	44071
Motor Oil Range Organics (MRO)	ND	49		mg/Kg	1	4/4/2019 12:31:24 PM	44071
Surr: DNOP	90.8	70-130		%Rec	1	4/4/2019 12:31:24 PM	44071
EPA METHOD 8015D: GASOLINE RANGE							Analyst: RAA
Gasoline Range Organics (GRO)	ND	4.7		mg/Kg	1	4/4/2019 9:35:13 PM	44079
Surr: BFB	90.8	73.8-119		%Rec	1	4/4/2019 9:35:13 PM	44079
EPA METHOD 8021B: VOLATILES							Analyst: RAA
Benzene	ND	0.023		mg/Kg	1	4/4/2019 9:35:13 PM	44079
Toluene	ND	0.047		mg/Kg	1	4/4/2019 9:35:13 PM	44079
Ethylbenzene	ND	0.047		mg/Kg	1	4/4/2019 9:35:13 PM	44079
Xylenes, Total	ND	0.093		mg/Kg	1	4/4/2019 9:35:13 PM	44079
Surr: 4-Bromofluorobenzene	91.8	80-120		%Rec	1	4/4/2019 9:35:13 PM	44079

Refer to the QC Summary report and sample login checklist for flagged QC data and preservation information.

Qualifiers:	H	Holding times for preparation or analysis exceeded	ND	Not Detected at the Reporting Limit
	PQL	Practical Quantitative Limit	RL	Reporting Detection Limit
	S	% Recovery outside of range due to dilution or matrix	W	Sample container temperature is out of limit as specified at testcode

Page 1 of 50

Analytical Report

Lab Order 1904160

Date Reported: 4/9/2019

Hall Environmental Analysis Laboratory, Inc.

CLIENT: WPX Energy

Client Sample ID: SP125

Project: LVP SWD

Collection Date: 4/2/2019

Lab ID: 1904160-002

Matrix: SOIL

Received Date: 4/3/2019 8:50:00 AM

Analyses	Result	RL	Qual	Units	DF	Date Analyzed	Batch
EPA METHOD 300.0: ANIONS							Analyst: MRA
Chloride	170	60		mg/Kg	20	4/6/2019 1:21:55 AM	44166
EPA METHOD 8015M/D: DIESEL RANGE ORGANICS							Analyst: CLP
Diesel Range Organics (DRO)	ND	9.3		mg/Kg	1	4/4/2019 1:43:00 PM	44071
Motor Oil Range Organics (MRO)	ND	46		mg/Kg	1	4/4/2019 1:43:00 PM	44071
Surr: DNOP	82.3	70-130		%Rec	1	4/4/2019 1:43:00 PM	44071
EPA METHOD 8015D: GASOLINE RANGE							Analyst: RAA
Gasoline Range Organics (GRO)	ND	4.9		mg/Kg	1	4/4/2019 10:46:00 PM	44079
Surr: BFB	91.2	73.8-119		%Rec	1	4/4/2019 10:46:00 PM	44079
EPA METHOD 8021B: VOLATILES							Analyst: RAA
Benzene	ND	0.025		mg/Kg	1	4/4/2019 10:46:00 PM	44079
Toluene	ND	0.049		mg/Kg	1	4/4/2019 10:46:00 PM	44079
Ethylbenzene	ND	0.049		mg/Kg	1	4/4/2019 10:46:00 PM	44079
Xylenes, Total	ND	0.098		mg/Kg	1	4/4/2019 10:46:00 PM	44079
Surr: 4-Bromofluorobenzene	93.3	80-120		%Rec	1	4/4/2019 10:46:00 PM	44079

Refer to the QC Summary report and sample login checklist for flagged QC data and preservation information.

Qualifiers:	H	Holding times for preparation or analysis exceeded	ND	Not Detected at the Reporting Limit
	PQL	Practical Quantitative Limit	RL	Reporting Detection Limit
	S	% Recovery outside of range due to dilution or matrix	W	Sample container temperature is out of limit as specified at testcode

Page 2 of 50

Analytical Report

Lab Order 1904160

Date Reported: 4/9/2019

Hall Environmental Analysis Laboratory, Inc.

CLIENT: WPX Energy

Client Sample ID: SP126

Project: LVP SWD

Collection Date: 4/2/2019

Lab ID: 1904160-003

Matrix: SOIL

Received Date: 4/3/2019 8:50:00 AM

Analyses	Result	RL	Qual	Units	DF	Date Analyzed	Batch
EPA METHOD 300.0: ANIONS							Analyst: MRA
Chloride	280	60		mg/Kg	20	4/6/2019 1:34:19 AM	44166
EPA METHOD 8015M/D: DIESEL RANGE ORGANICS							Analyst: CLP
Diesel Range Organics (DRO)	ND	9.2		mg/Kg	1	4/4/2019 2:06:56 PM	44071
Motor Oil Range Organics (MRO)	ND	46		mg/Kg	1	4/4/2019 2:06:56 PM	44071
Surr: DNOP	87.9	70-130		%Rec	1	4/4/2019 2:06:56 PM	44071
EPA METHOD 8015D: GASOLINE RANGE							Analyst: RAA
Gasoline Range Organics (GRO)	ND	4.7		mg/Kg	1	4/4/2019 11:09:29 PM	44079
Surr: BFB	92.6	73.8-119		%Rec	1	4/4/2019 11:09:29 PM	44079
EPA METHOD 8021B: VOLATILES							Analyst: RAA
Benzene	ND	0.023		mg/Kg	1	4/4/2019 11:09:29 PM	44079
Toluene	ND	0.047		mg/Kg	1	4/4/2019 11:09:29 PM	44079
Ethylbenzene	ND	0.047		mg/Kg	1	4/4/2019 11:09:29 PM	44079
Xylenes, Total	ND	0.093		mg/Kg	1	4/4/2019 11:09:29 PM	44079
Surr: 4-Bromofluorobenzene	93.9	80-120		%Rec	1	4/4/2019 11:09:29 PM	44079

Refer to the QC Summary report and sample login checklist for flagged QC data and preservation information.

Qualifiers:	H	Holding times for preparation or analysis exceeded	ND	Not Detected at the Reporting Limit
	PQL	Practical Quantitative Limit	RL	Reporting Detection Limit
	S	% Recovery outside of range due to dilution or matrix	W	Sample container temperature is out of limit as specified at testcode

Page 3 of 50

Analytical Report

Lab Order 1904160

Date Reported: 4/9/2019

Hall Environmental Analysis Laboratory, Inc.

CLIENT: WPX Energy

Client Sample ID: SP127

Project: LVP SWD

Collection Date: 4/2/2019

Lab ID: 1904160-004

Matrix: SOIL

Received Date: 4/3/2019 8:50:00 AM

Analyses	Result	RL	Qual	Units	DF	Date Analyzed	Batch
EPA METHOD 300.0: ANIONS							Analyst: MRA
Chloride	200	60		mg/Kg	20	4/6/2019 1:46:44 AM	44166
EPA METHOD 8015M/D: DIESEL RANGE ORGANICS							Analyst: CLP
Diesel Range Organics (DRO)	ND	9.4		mg/Kg	1	4/4/2019 2:30:57 PM	44071
Motor Oil Range Organics (MRO)	ND	47		mg/Kg	1	4/4/2019 2:30:57 PM	44071
Surr: DNOP	94.2	70-130		%Rec	1	4/4/2019 2:30:57 PM	44071
EPA METHOD 8015D: GASOLINE RANGE							Analyst: RAA
Gasoline Range Organics (GRO)	ND	4.7		mg/Kg	1	4/4/2019 11:33:00 PM	44079
Surr: BFB	91.6	73.8-119		%Rec	1	4/4/2019 11:33:00 PM	44079
EPA METHOD 8021B: VOLATILES							Analyst: RAA
Benzene	ND	0.024		mg/Kg	1	4/4/2019 11:33:00 PM	44079
Toluene	ND	0.047		mg/Kg	1	4/4/2019 11:33:00 PM	44079
Ethylbenzene	ND	0.047		mg/Kg	1	4/4/2019 11:33:00 PM	44079
Xylenes, Total	ND	0.095		mg/Kg	1	4/4/2019 11:33:00 PM	44079
Surr: 4-Bromofluorobenzene	93.6	80-120		%Rec	1	4/4/2019 11:33:00 PM	44079

Refer to the QC Summary report and sample login checklist for flagged QC data and preservation information.

Qualifiers:	H	Holding times for preparation or analysis exceeded	ND	Not Detected at the Reporting Limit
	PQL	Practical Quantitative Limit	RL	Reporting Detection Limit
	S	% Recovery outside of range due to dilution or matrix	W	Sample container temperature is out of limit as specified at testcode

Page 4 of 50

Analytical Report

Lab Order 1904160

Date Reported: 4/9/2019

Hall Environmental Analysis Laboratory, Inc.

CLIENT: WPX Energy

Client Sample ID: SP128

Project: LVP SWD

Collection Date: 4/2/2019

Lab ID: 1904160-005

Matrix: SOIL

Received Date: 4/3/2019 8:50:00 AM

Analyses	Result	RL	Qual	Units	DF	Date Analyzed	Batch
EPA METHOD 300.0: ANIONS							Analyst: MRA
Chloride	130	60		mg/Kg	20	4/6/2019 1:59:09 AM	44166
EPA METHOD 8015M/D: DIESEL RANGE ORGANICS							Analyst: CLP
Diesel Range Organics (DRO)	ND	9.9		mg/Kg	1	4/4/2019 3:19:04 PM	44071
Motor Oil Range Organics (MRO)	ND	50		mg/Kg	1	4/4/2019 3:19:04 PM	44071
Surr: DNOP	88.0	70-130		%Rec	1	4/4/2019 3:19:04 PM	44071
EPA METHOD 8015D: GASOLINE RANGE							Analyst: RAA
Gasoline Range Organics (GRO)	ND	4.7		mg/Kg	1	4/4/2019 11:56:36 PM	44079
Surr: BFB	92.6	73.8-119		%Rec	1	4/4/2019 11:56:36 PM	44079
EPA METHOD 8021B: VOLATILES							Analyst: RAA
Benzene	ND	0.023		mg/Kg	1	4/4/2019 11:56:36 PM	44079
Toluene	ND	0.047		mg/Kg	1	4/4/2019 11:56:36 PM	44079
Ethylbenzene	ND	0.047		mg/Kg	1	4/4/2019 11:56:36 PM	44079
Xylenes, Total	ND	0.094		mg/Kg	1	4/4/2019 11:56:36 PM	44079
Surr: 4-Bromofluorobenzene	93.9	80-120		%Rec	1	4/4/2019 11:56:36 PM	44079

Refer to the QC Summary report and sample login checklist for flagged QC data and preservation information.

Qualifiers:	H	Holding times for preparation or analysis exceeded	ND	Not Detected at the Reporting Limit
	PQL	Practical Quantitative Limit	RL	Reporting Detection Limit
	S	% Recovery outside of range due to dilution or matrix	W	Sample container temperature is out of limit as specified at testcode

Page 5 of 50

Analytical Report

Lab Order 1904160

Date Reported: 4/9/2019

Hall Environmental Analysis Laboratory, Inc.

CLIENT: WPX Energy

Client Sample ID: SP129

Project: LVP SWD

Collection Date: 4/2/2019

Lab ID: 1904160-006

Matrix: SOIL

Received Date: 4/3/2019 8:50:00 AM

Analyses	Result	RL	Qual	Units	DF	Date Analyzed	Batch
EPA METHOD 300.0: ANIONS							Analyst: MRA
Chloride	150	60		mg/Kg	20	4/6/2019 2:11:34 AM	44166
EPA METHOD 8015M/D: DIESEL RANGE ORGANICS							Analyst: CLP
Diesel Range Organics (DRO)	ND	9.2		mg/Kg	1	4/4/2019 3:43:06 PM	44071
Motor Oil Range Organics (MRO)	ND	46		mg/Kg	1	4/4/2019 3:43:06 PM	44071
Surr: DNOP	96.9	70-130		%Rec	1	4/4/2019 3:43:06 PM	44071
EPA METHOD 8015D: GASOLINE RANGE							Analyst: RAA
Gasoline Range Organics (GRO)	ND	4.8		mg/Kg	1	4/5/2019 12:20:11 AM	44079
Surr: BFB	91.0	73.8-119		%Rec	1	4/5/2019 12:20:11 AM	44079
EPA METHOD 8021B: VOLATILES							Analyst: RAA
Benzene	ND	0.024		mg/Kg	1	4/5/2019 12:20:11 AM	44079
Toluene	ND	0.048		mg/Kg	1	4/5/2019 12:20:11 AM	44079
Ethylbenzene	ND	0.048		mg/Kg	1	4/5/2019 12:20:11 AM	44079
Xylenes, Total	ND	0.096		mg/Kg	1	4/5/2019 12:20:11 AM	44079
Surr: 4-Bromofluorobenzene	93.3	80-120		%Rec	1	4/5/2019 12:20:11 AM	44079

Refer to the QC Summary report and sample login checklist for flagged QC data and preservation information.

Qualifiers:	H	Holding times for preparation or analysis exceeded	ND	Not Detected at the Reporting Limit
	PQL	Practical Quantitative Limit	RL	Reporting Detection Limit
	S	% Recovery outside of range due to dilution or matrix	W	Sample container temperature is out of limit as specified at testcode

Page 6 of 50

Analytical Report

Lab Order 1904160

Date Reported: 4/9/2019

Hall Environmental Analysis Laboratory, Inc.

CLIENT: WPX Energy

Client Sample ID: SP130

Project: LVP SWD

Collection Date: 4/2/2019

Lab ID: 1904160-007

Matrix: SOIL

Received Date: 4/3/2019 8:50:00 AM

Analyses	Result	RL	Qual	Units	DF	Date Analyzed	Batch
EPA METHOD 300.0: ANIONS							Analyst: MRA
Chloride	240	60		mg/Kg	20	4/6/2019 2:23:59 AM	44166
EPA METHOD 8015M/D: DIESEL RANGE ORGANICS							Analyst: CLP
Diesel Range Organics (DRO)	ND	9.7		mg/Kg	1	4/4/2019 4:07:08 PM	44071
Motor Oil Range Organics (MRO)	ND	49		mg/Kg	1	4/4/2019 4:07:08 PM	44071
Surr: DNOP	94.5	70-130		%Rec	1	4/4/2019 4:07:08 PM	44071
EPA METHOD 8015D: GASOLINE RANGE							Analyst: RAA
Gasoline Range Organics (GRO)	ND	4.8		mg/Kg	1	4/5/2019 12:43:42 AM	44079
Surr: BFB	92.0	73.8-119		%Rec	1	4/5/2019 12:43:42 AM	44079
EPA METHOD 8021B: VOLATILES							Analyst: RAA
Benzene	ND	0.024		mg/Kg	1	4/5/2019 12:43:42 AM	44079
Toluene	ND	0.048		mg/Kg	1	4/5/2019 12:43:42 AM	44079
Ethylbenzene	ND	0.048		mg/Kg	1	4/5/2019 12:43:42 AM	44079
Xylenes, Total	ND	0.097		mg/Kg	1	4/5/2019 12:43:42 AM	44079
Surr: 4-Bromofluorobenzene	92.9	80-120		%Rec	1	4/5/2019 12:43:42 AM	44079

Refer to the QC Summary report and sample login checklist for flagged QC data and preservation information.

Qualifiers:	H	Holding times for preparation or analysis exceeded	ND	Not Detected at the Reporting Limit
	PQL	Practical Quantitative Limit	RL	Reporting Detection Limit
	S	% Recovery outside of range due to dilution or matrix	W	Sample container temperature is out of limit as specified at testcode

Page 7 of 50

Analytical Report

Lab Order 1904160

Date Reported: 4/9/2019

Hall Environmental Analysis Laboratory, Inc.

CLIENT: WPX Energy

Client Sample ID: SP131

Project: LVP SWD

Collection Date: 4/2/2019

Lab ID: 1904160-008

Matrix: SOIL

Received Date: 4/3/2019 8:50:00 AM

Analyses	Result	RL	Qual	Units	DF	Date Analyzed	Batch
EPA METHOD 300.0: ANIONS							Analyst: MRA
Chloride	220	60		mg/Kg	20	4/6/2019 2:36:24 AM	44166
EPA METHOD 8015M/D: DIESEL RANGE ORGANICS							Analyst: CLP
Diesel Range Organics (DRO)	ND	9.5		mg/Kg	1	4/4/2019 4:31:11 PM	44071
Motor Oil Range Organics (MRO)	ND	47		mg/Kg	1	4/4/2019 4:31:11 PM	44071
Surr: DNOP	84.9	70-130		%Rec	1	4/4/2019 4:31:11 PM	44071
EPA METHOD 8015D: GASOLINE RANGE							Analyst: RAA
Gasoline Range Organics (GRO)	ND	4.8		mg/Kg	1	4/5/2019 1:07:11 AM	44079
Surr: BFB	88.5	73.8-119		%Rec	1	4/5/2019 1:07:11 AM	44079
EPA METHOD 8021B: VOLATILES							Analyst: RAA
Benzene	ND	0.024		mg/Kg	1	4/5/2019 1:07:11 AM	44079
Toluene	ND	0.048		mg/Kg	1	4/5/2019 1:07:11 AM	44079
Ethylbenzene	ND	0.048		mg/Kg	1	4/5/2019 1:07:11 AM	44079
Xylenes, Total	ND	0.096		mg/Kg	1	4/5/2019 1:07:11 AM	44079
Surr: 4-Bromofluorobenzene	88.4	80-120		%Rec	1	4/5/2019 1:07:11 AM	44079

Refer to the QC Summary report and sample login checklist for flagged QC data and preservation information.

Qualifiers:	H	Holding times for preparation or analysis exceeded	ND	Not Detected at the Reporting Limit
	PQL	Practical Quantitative Limit	RL	Reporting Detection Limit
	S	% Recovery outside of range due to dilution or matrix	W	Sample container temperature is out of limit as specified at testcode

Page 8 of 50

Analytical Report

Lab Order 1904160

Date Reported: 4/9/2019

Hall Environmental Analysis Laboratory, Inc.

CLIENT: WPX Energy

Client Sample ID: SP132

Project: LVP SWD

Collection Date: 4/2/2019

Lab ID: 1904160-009

Matrix: SOIL

Received Date: 4/3/2019 8:50:00 AM

Analyses	Result	RL	Qual	Units	DF	Date Analyzed	Batch
EPA METHOD 300.0: ANIONS							Analyst: MRA
Chloride	130	60		mg/Kg	20	4/6/2019 3:13:37 AM	44166
EPA METHOD 8015M/D: DIESEL RANGE ORGANICS							Analyst: CLP
Diesel Range Organics (DRO)	ND	9.5		mg/Kg	1	4/4/2019 4:55:12 PM	44071
Motor Oil Range Organics (MRO)	ND	47		mg/Kg	1	4/4/2019 4:55:12 PM	44071
Surr: DNOP	88.3	70-130		%Rec	1	4/4/2019 4:55:12 PM	44071
EPA METHOD 8015D: GASOLINE RANGE							Analyst: RAA
Gasoline Range Organics (GRO)	ND	4.9		mg/Kg	1	4/5/2019 1:30:27 AM	44079
Surr: BFB	90.6	73.8-119		%Rec	1	4/5/2019 1:30:27 AM	44079
EPA METHOD 8021B: VOLATILES							Analyst: RAA
Benzene	ND	0.025		mg/Kg	1	4/5/2019 1:30:27 AM	44079
Toluene	ND	0.049		mg/Kg	1	4/5/2019 1:30:27 AM	44079
Ethylbenzene	ND	0.049		mg/Kg	1	4/5/2019 1:30:27 AM	44079
Xylenes, Total	ND	0.099		mg/Kg	1	4/5/2019 1:30:27 AM	44079
Surr: 4-Bromofluorobenzene	90.4	80-120		%Rec	1	4/5/2019 1:30:27 AM	44079

Refer to the QC Summary report and sample login checklist for flagged QC data and preservation information.

Qualifiers:	H	Holding times for preparation or analysis exceeded	ND	Not Detected at the Reporting Limit
	PQL	Practical Quantitative Limit	RL	Reporting Detection Limit
	S	% Recovery outside of range due to dilution or matrix	W	Sample container temperature is out of limit as specified at testcode

Page 9 of 50

Analytical Report

Lab Order 1904160

Date Reported: 4/9/2019

Hall Environmental Analysis Laboratory, Inc.

CLIENT: WPX Energy

Client Sample ID: SP133

Project: LVP SWD

Collection Date: 4/2/2019

Lab ID: 1904160-010

Matrix: SOIL

Received Date: 4/3/2019 8:50:00 AM

Analyses	Result	RL	Qual	Units	DF	Date Analyzed	Batch
EPA METHOD 300.0: ANIONS							Analyst: MRA
Chloride	190	60		mg/Kg	20	4/6/2019 3:26:02 AM	44166
EPA METHOD 8015M/D: DIESEL RANGE ORGANICS							Analyst: CLP
Diesel Range Organics (DRO)	ND	10		mg/Kg	1	4/4/2019 5:19:16 PM	44071
Motor Oil Range Organics (MRO)	ND	50		mg/Kg	1	4/4/2019 5:19:16 PM	44071
Surr: DNOP	81.2	70-130		%Rec	1	4/4/2019 5:19:16 PM	44071
EPA METHOD 8015D: GASOLINE RANGE							Analyst: RAA
Gasoline Range Organics (GRO)	ND	4.7		mg/Kg	1	4/5/2019 2:40:55 AM	44079
Surr: BFB	91.2	73.8-119		%Rec	1	4/5/2019 2:40:55 AM	44079
EPA METHOD 8021B: VOLATILES							Analyst: RAA
Benzene	ND	0.024		mg/Kg	1	4/5/2019 2:40:55 AM	44079
Toluene	ND	0.047		mg/Kg	1	4/5/2019 2:40:55 AM	44079
Ethylbenzene	ND	0.047		mg/Kg	1	4/5/2019 2:40:55 AM	44079
Xylenes, Total	ND	0.094		mg/Kg	1	4/5/2019 2:40:55 AM	44079
Surr: 4-Bromofluorobenzene	91.8	80-120		%Rec	1	4/5/2019 2:40:55 AM	44079

Refer to the QC Summary report and sample login checklist for flagged QC data and preservation information.

Qualifiers:	H	Holding times for preparation or analysis exceeded	ND	Not Detected at the Reporting Limit
	PQL	Practical Quantitative Limit	RL	Reporting Detection Limit
	S	% Recovery outside of range due to dilution or matrix	W	Sample container temperature is out of limit as specified at testcode

Page 10 of 50

Analytical Report

Lab Order 1904160

Date Reported: 4/9/2019

Hall Environmental Analysis Laboratory, Inc.

CLIENT: WPX Energy

Client Sample ID: SP134

Project: LVP SWD

Collection Date: 4/2/2019

Lab ID: 1904160-011

Matrix: SOIL

Received Date: 4/3/2019 8:50:00 AM

Analyses	Result	RL	Qual	Units	DF	Date Analyzed	Batch
EPA METHOD 300.0: ANIONS							Analyst: MRA
Chloride	120	60		mg/Kg	20	4/6/2019 3:38:26 AM	44166
EPA METHOD 8015M/D: DIESEL RANGE ORGANICS							Analyst: CLP
Diesel Range Organics (DRO)	ND	9.6		mg/Kg	1	4/4/2019 5:43:24 PM	44071
Motor Oil Range Organics (MRO)	ND	48		mg/Kg	1	4/4/2019 5:43:24 PM	44071
Surr: DNOP	90.6	70-130		%Rec	1	4/4/2019 5:43:24 PM	44071
EPA METHOD 8015D: GASOLINE RANGE							Analyst: RAA
Gasoline Range Organics (GRO)	ND	4.8		mg/Kg	1	4/5/2019 3:04:26 AM	44079
Surr: BFB	92.4	73.8-119		%Rec	1	4/5/2019 3:04:26 AM	44079
EPA METHOD 8021B: VOLATILES							Analyst: RAA
Benzene	ND	0.024		mg/Kg	1	4/5/2019 3:04:26 AM	44079
Toluene	ND	0.048		mg/Kg	1	4/5/2019 3:04:26 AM	44079
Ethylbenzene	ND	0.048		mg/Kg	1	4/5/2019 3:04:26 AM	44079
Xylenes, Total	ND	0.096		mg/Kg	1	4/5/2019 3:04:26 AM	44079
Surr: 4-Bromofluorobenzene	93.1	80-120		%Rec	1	4/5/2019 3:04:26 AM	44079

Refer to the QC Summary report and sample login checklist for flagged QC data and preservation information.

Qualifiers:	H	Holding times for preparation or analysis exceeded	ND	Not Detected at the Reporting Limit
	PQL	Practical Quantitative Limit	RL	Reporting Detection Limit
	S	% Recovery outside of range due to dilution or matrix	W	Sample container temperature is out of limit as specified at testcode

Page 11 of 50

Analytical Report

Lab Order 1904160

Date Reported: 4/9/2019

Hall Environmental Analysis Laboratory, Inc.

CLIENT: WPX Energy

Client Sample ID: SP135

Project: LVP SWD

Collection Date: 4/2/2019

Lab ID: 1904160-012

Matrix: SOIL

Received Date: 4/3/2019 8:50:00 AM

Analyses	Result	RL	Qual	Units	DF	Date Analyzed	Batch
EPA METHOD 300.0: ANIONS							Analyst: MRA
Chloride	150	60		mg/Kg	20	4/6/2019 3:50:51 AM	44166
EPA METHOD 8015M/D: DIESEL RANGE ORGANICS							Analyst: CLP
Diesel Range Organics (DRO)	ND	9.7		mg/Kg	1	4/4/2019 6:07:35 PM	44071
Motor Oil Range Organics (MRO)	ND	49		mg/Kg	1	4/4/2019 6:07:35 PM	44071
Surr: DNOP	75.5	70-130		%Rec	1	4/4/2019 6:07:35 PM	44071
EPA METHOD 8015D: GASOLINE RANGE							Analyst: RAA
Gasoline Range Organics (GRO)	ND	4.7		mg/Kg	1	4/5/2019 3:27:37 AM	44079
Surr: BFB	92.1	73.8-119		%Rec	1	4/5/2019 3:27:37 AM	44079
EPA METHOD 8021B: VOLATILES							Analyst: RAA
Benzene	ND	0.024		mg/Kg	1	4/5/2019 3:27:37 AM	44079
Toluene	ND	0.047		mg/Kg	1	4/5/2019 3:27:37 AM	44079
Ethylbenzene	ND	0.047		mg/Kg	1	4/5/2019 3:27:37 AM	44079
Xylenes, Total	ND	0.094		mg/Kg	1	4/5/2019 3:27:37 AM	44079
Surr: 4-Bromofluorobenzene	93.4	80-120		%Rec	1	4/5/2019 3:27:37 AM	44079

Refer to the QC Summary report and sample login checklist for flagged QC data and preservation information.

Qualifiers:	H	Holding times for preparation or analysis exceeded	ND	Not Detected at the Reporting Limit
	PQL	Practical Quantitative Limit	RL	Reporting Detection Limit
	S	% Recovery outside of range due to dilution or matrix	W	Sample container temperature is out of limit as specified at testcode

Page 12 of 50

Analytical Report

Lab Order 1904160

Date Reported: 4/9/2019

Hall Environmental Analysis Laboratory, Inc.

CLIENT: WPX Energy

Client Sample ID: SP136

Project: LVP SWD

Collection Date: 4/2/2019

Lab ID: 1904160-013

Matrix: SOIL

Received Date: 4/3/2019 8:50:00 AM

Analyses	Result	RL	Qual	Units	DF	Date Analyzed	Batch
EPA METHOD 300.0: ANIONS							Analyst: MRA
Chloride	160	60		mg/Kg	20	4/6/2019 4:03:16 AM	44166
EPA METHOD 8015M/D: DIESEL RANGE ORGANICS							Analyst: CLP
Diesel Range Organics (DRO)	ND	9.1		mg/Kg	1	4/4/2019 6:31:52 PM	44071
Motor Oil Range Organics (MRO)	ND	46		mg/Kg	1	4/4/2019 6:31:52 PM	44071
Surr: DNOP	78.1	70-130		%Rec	1	4/4/2019 6:31:52 PM	44071
EPA METHOD 8015D: GASOLINE RANGE							Analyst: RAA
Gasoline Range Organics (GRO)	ND	4.8		mg/Kg	1	4/5/2019 3:51:01 AM	44079
Surr: BFB	90.1	73.8-119		%Rec	1	4/5/2019 3:51:01 AM	44079
EPA METHOD 8021B: VOLATILES							Analyst: RAA
Benzene	ND	0.024		mg/Kg	1	4/5/2019 3:51:01 AM	44079
Toluene	ND	0.048		mg/Kg	1	4/5/2019 3:51:01 AM	44079
Ethylbenzene	ND	0.048		mg/Kg	1	4/5/2019 3:51:01 AM	44079
Xylenes, Total	ND	0.096		mg/Kg	1	4/5/2019 3:51:01 AM	44079
Surr: 4-Bromofluorobenzene	92.2	80-120		%Rec	1	4/5/2019 3:51:01 AM	44079

Refer to the QC Summary report and sample login checklist for flagged QC data and preservation information.

Qualifiers:	H	Holding times for preparation or analysis exceeded	ND	Not Detected at the Reporting Limit
	PQL	Practical Quantitative Limit	RL	Reporting Detection Limit
	S	% Recovery outside of range due to dilution or matrix	W	Sample container temperature is out of limit as specified at testcode

Page 13 of 50

Analytical Report

Lab Order 1904160

Date Reported: 4/9/2019

Hall Environmental Analysis Laboratory, Inc.

CLIENT: WPX Energy

Client Sample ID: SP137

Project: LVP SWD

Collection Date: 4/2/2019

Lab ID: 1904160-014

Matrix: SOIL

Received Date: 4/3/2019 8:50:00 AM

Analyses	Result	RL	Qual	Units	DF	Date Analyzed	Batch
EPA METHOD 300.0: ANIONS							Analyst: MRA
Chloride	180	60		mg/Kg	20	4/6/2019 4:15:40 AM	44166
EPA METHOD 8015M/D: DIESEL RANGE ORGANICS							Analyst: CLP
Diesel Range Organics (DRO)	ND	9.1		mg/Kg	1	4/4/2019 6:56:07 PM	44071
Motor Oil Range Organics (MRO)	ND	46		mg/Kg	1	4/4/2019 6:56:07 PM	44071
Surr: DNOP	90.6	70-130		%Rec	1	4/4/2019 6:56:07 PM	44071
EPA METHOD 8015D: GASOLINE RANGE							Analyst: RAA
Gasoline Range Organics (GRO)	ND	4.9		mg/Kg	1	4/5/2019 4:14:27 AM	44079
Surr: BFB	89.0	73.8-119		%Rec	1	4/5/2019 4:14:27 AM	44079
EPA METHOD 8021B: VOLATILES							Analyst: RAA
Benzene	ND	0.024		mg/Kg	1	4/5/2019 4:14:27 AM	44079
Toluene	ND	0.049		mg/Kg	1	4/5/2019 4:14:27 AM	44079
Ethylbenzene	ND	0.049		mg/Kg	1	4/5/2019 4:14:27 AM	44079
Xylenes, Total	ND	0.097		mg/Kg	1	4/5/2019 4:14:27 AM	44079
Surr: 4-Bromofluorobenzene	90.6	80-120		%Rec	1	4/5/2019 4:14:27 AM	44079

Refer to the QC Summary report and sample login checklist for flagged QC data and preservation information.

Qualifiers:	H	Holding times for preparation or analysis exceeded	ND	Not Detected at the Reporting Limit
	PQL	Practical Quantitative Limit	RL	Reporting Detection Limit
	S	% Recovery outside of range due to dilution or matrix	W	Sample container temperature is out of limit as specified at testcode

Page 14 of 50

Analytical Report

Lab Order 1904160

Date Reported: 4/9/2019

Hall Environmental Analysis Laboratory, Inc.

CLIENT: WPX Energy

Client Sample ID: SP138

Project: LVP SWD

Collection Date: 4/2/2019

Lab ID: 1904160-015

Matrix: SOIL

Received Date: 4/3/2019 8:50:00 AM

Analyses	Result	RL	Qual	Units	DF	Date Analyzed	Batch
EPA METHOD 300.0: ANIONS							Analyst: MRA
Chloride	210	60		mg/Kg	20	4/6/2019 4:28:05 AM	44166
EPA METHOD 8015M/D: DIESEL RANGE ORGANICS							Analyst: CLP
Diesel Range Organics (DRO)	ND	10		mg/Kg	1	4/4/2019 7:20:21 PM	44071
Motor Oil Range Organics (MRO)	ND	50		mg/Kg	1	4/4/2019 7:20:21 PM	44071
Surr: DNOP	77.4	70-130		%Rec	1	4/4/2019 7:20:21 PM	44071
EPA METHOD 8015D: GASOLINE RANGE							Analyst: RAA
Gasoline Range Organics (GRO)	ND	4.8		mg/Kg	1	4/5/2019 4:37:55 AM	44079
Surr: BFB	91.0	73.8-119		%Rec	1	4/5/2019 4:37:55 AM	44079
EPA METHOD 8021B: VOLATILES							Analyst: RAA
Benzene	ND	0.024		mg/Kg	1	4/5/2019 4:37:55 AM	44079
Toluene	ND	0.048		mg/Kg	1	4/5/2019 4:37:55 AM	44079
Ethylbenzene	ND	0.048		mg/Kg	1	4/5/2019 4:37:55 AM	44079
Xylenes, Total	ND	0.096		mg/Kg	1	4/5/2019 4:37:55 AM	44079
Surr: 4-Bromofluorobenzene	92.7	80-120		%Rec	1	4/5/2019 4:37:55 AM	44079

Refer to the QC Summary report and sample login checklist for flagged QC data and preservation information.

Qualifiers:	H	Holding times for preparation or analysis exceeded	ND	Not Detected at the Reporting Limit
	PQL	Practical Quantitative Limit	RL	Reporting Detection Limit
	S	% Recovery outside of range due to dilution or matrix	W	Sample container temperature is out of limit as specified at testcode

Page 15 of 50

Analytical Report

Lab Order 1904160

Date Reported: 4/9/2019

Hall Environmental Analysis Laboratory, Inc.

CLIENT: WPX Energy

Client Sample ID: SP139

Project: LVP SWD

Collection Date: 4/2/2019

Lab ID: 1904160-016

Matrix: SOIL

Received Date: 4/3/2019 8:50:00 AM

Analyses	Result	RL	Qual	Units	DF	Date Analyzed	Batch
EPA METHOD 300.0: ANIONS							Analyst: MRA
Chloride	220	60		mg/Kg	20	4/6/2019 4:40:29 AM	44166
EPA METHOD 8015M/D: DIESEL RANGE ORGANICS							Analyst: CLP
Diesel Range Organics (DRO)	ND	9.4		mg/Kg	1	4/4/2019 7:44:35 PM	44071
Motor Oil Range Organics (MRO)	ND	47		mg/Kg	1	4/4/2019 7:44:35 PM	44071
Surr: DNOP	84.4	70-130		%Rec	1	4/4/2019 7:44:35 PM	44071
EPA METHOD 8015D: GASOLINE RANGE							Analyst: RAA
Gasoline Range Organics (GRO)	ND	4.9		mg/Kg	1	4/5/2019 5:01:21 AM	44079
Surr: BFB	88.5	73.8-119		%Rec	1	4/5/2019 5:01:21 AM	44079
EPA METHOD 8021B: VOLATILES							Analyst: RAA
Benzene	ND	0.024		mg/Kg	1	4/5/2019 5:01:21 AM	44079
Toluene	ND	0.049		mg/Kg	1	4/5/2019 5:01:21 AM	44079
Ethylbenzene	ND	0.049		mg/Kg	1	4/5/2019 5:01:21 AM	44079
Xylenes, Total	ND	0.098		mg/Kg	1	4/5/2019 5:01:21 AM	44079
Surr: 4-Bromofluorobenzene	89.1	80-120		%Rec	1	4/5/2019 5:01:21 AM	44079

Refer to the QC Summary report and sample login checklist for flagged QC data and preservation information.

Qualifiers:	H	Holding times for preparation or analysis exceeded	ND	Not Detected at the Reporting Limit
	PQL	Practical Quantitative Limit	RL	Reporting Detection Limit
	S	% Recovery outside of range due to dilution or matrix	W	Sample container temperature is out of limit as specified at testcode

Page 16 of 50

Analytical Report

Lab Order 1904160

Date Reported: 4/9/2019

Hall Environmental Analysis Laboratory, Inc.

CLIENT: WPX Energy

Client Sample ID: SP140

Project: LVP SWD

Collection Date: 4/2/2019

Lab ID: 1904160-017

Matrix: SOIL

Received Date: 4/3/2019 8:50:00 AM

Analyses	Result	RL	Qual	Units	DF	Date Analyzed	Batch
EPA METHOD 300.0: ANIONS							Analyst: MRA
Chloride	170	60		mg/Kg	20	4/6/2019 4:52:53 AM	44166
EPA METHOD 8015M/D: DIESEL RANGE ORGANICS							Analyst: CLP
Diesel Range Organics (DRO)	ND	9.7		mg/Kg	1	4/4/2019 8:08:54 PM	44071
Motor Oil Range Organics (MRO)	ND	48		mg/Kg	1	4/4/2019 8:08:54 PM	44071
Surr: DNOP	90.4	70-130		%Rec	1	4/4/2019 8:08:54 PM	44071
EPA METHOD 8015D: GASOLINE RANGE							Analyst: RAA
Gasoline Range Organics (GRO)	ND	4.8		mg/Kg	1	4/5/2019 5:24:47 AM	44079
Surr: BFB	91.1	73.8-119		%Rec	1	4/5/2019 5:24:47 AM	44079
EPA METHOD 8021B: VOLATILES							Analyst: RAA
Benzene	ND	0.024		mg/Kg	1	4/5/2019 5:24:47 AM	44079
Toluene	ND	0.048		mg/Kg	1	4/5/2019 5:24:47 AM	44079
Ethylbenzene	ND	0.048		mg/Kg	1	4/5/2019 5:24:47 AM	44079
Xylenes, Total	ND	0.096		mg/Kg	1	4/5/2019 5:24:47 AM	44079
Surr: 4-Bromofluorobenzene	91.6	80-120		%Rec	1	4/5/2019 5:24:47 AM	44079

Refer to the QC Summary report and sample login checklist for flagged QC data and preservation information.

Qualifiers:	H	Holding times for preparation or analysis exceeded	ND	Not Detected at the Reporting Limit
	PQL	Practical Quantitative Limit	RL	Reporting Detection Limit
	S	% Recovery outside of range due to dilution or matrix	W	Sample container temperature is out of limit as specified at testcode

Page 17 of 50

Analytical Report

Lab Order 1904160

Date Reported: 4/9/2019

Hall Environmental Analysis Laboratory, Inc.

CLIENT: WPX Energy

Client Sample ID: SP141

Project: LVP SWD

Collection Date: 4/2/2019

Lab ID: 1904160-018

Matrix: SOIL

Received Date: 4/3/2019 8:50:00 AM

Analyses	Result	RL	Qual	Units	DF	Date Analyzed	Batch
EPA METHOD 300.0: ANIONS							Analyst: CJS
Chloride	130	60		mg/Kg	20	4/6/2019 8:04:39 AM	44169
EPA METHOD 8015M/D: DIESEL RANGE ORGANICS							Analyst: CLP
Diesel Range Organics (DRO)	ND	9.4		mg/Kg	1	4/4/2019 8:33:14 PM	44071
Motor Oil Range Organics (MRO)	ND	47		mg/Kg	1	4/4/2019 8:33:14 PM	44071
Surr: DNOP	85.9	70-130		%Rec	1	4/4/2019 8:33:14 PM	44071
EPA METHOD 8015D: GASOLINE RANGE							Analyst: RAA
Gasoline Range Organics (GRO)	ND	5.0		mg/Kg	1	4/5/2019 5:48:11 AM	44079
Surr: BFB	89.1	73.8-119		%Rec	1	4/5/2019 5:48:11 AM	44079
EPA METHOD 8021B: VOLATILES							Analyst: RAA
Benzene	ND	0.025		mg/Kg	1	4/5/2019 5:48:11 AM	44079
Toluene	ND	0.050		mg/Kg	1	4/5/2019 5:48:11 AM	44079
Ethylbenzene	ND	0.050		mg/Kg	1	4/5/2019 5:48:11 AM	44079
Xylenes, Total	ND	0.10		mg/Kg	1	4/5/2019 5:48:11 AM	44079
Surr: 4-Bromofluorobenzene	89.1	80-120		%Rec	1	4/5/2019 5:48:11 AM	44079

Refer to the QC Summary report and sample login checklist for flagged QC data and preservation information.

Qualifiers:	H	Holding times for preparation or analysis exceeded	ND	Not Detected at the Reporting Limit
	PQL	Practical Quantitative Limit	RL	Reporting Detection Limit
	S	% Recovery outside of range due to dilution or matrix	W	Sample container temperature is out of limit as specified at testcode

Page 18 of 50

Analytical Report

Lab Order 1904160

Date Reported: 4/9/2019

Hall Environmental Analysis Laboratory, Inc.

CLIENT: WPX Energy

Client Sample ID: SP142

Project: LVP SWD

Collection Date: 4/2/2019

Lab ID: 1904160-019

Matrix: SOIL

Received Date: 4/3/2019 8:50:00 AM

Analyses	Result	RL	Qual	Units	DF	Date Analyzed	Batch
EPA METHOD 300.0: ANIONS							Analyst: CJS
Chloride	150	60		mg/Kg	20	4/6/2019 8:41:52 AM	44169
EPA METHOD 8015M/D: DIESEL RANGE ORGANICS							Analyst: CLP
Diesel Range Organics (DRO)	ND	10		mg/Kg	1	4/4/2019 8:57:32 PM	44071
Motor Oil Range Organics (MRO)	ND	50		mg/Kg	1	4/4/2019 8:57:32 PM	44071
Surr: DNOP	88.1	70-130		%Rec	1	4/4/2019 8:57:32 PM	44071
EPA METHOD 8015D: GASOLINE RANGE							Analyst: RAA
Gasoline Range Organics (GRO)	ND	4.9		mg/Kg	1	4/5/2019 6:11:36 AM	44079
Surr: BFB	88.2	73.8-119		%Rec	1	4/5/2019 6:11:36 AM	44079
EPA METHOD 8021B: VOLATILES							Analyst: RAA
Benzene	ND	0.024		mg/Kg	1	4/5/2019 6:11:36 AM	44079
Toluene	ND	0.049		mg/Kg	1	4/5/2019 6:11:36 AM	44079
Ethylbenzene	ND	0.049		mg/Kg	1	4/5/2019 6:11:36 AM	44079
Xylenes, Total	ND	0.098		mg/Kg	1	4/5/2019 6:11:36 AM	44079
Surr: 4-Bromofluorobenzene	89.2	80-120		%Rec	1	4/5/2019 6:11:36 AM	44079

Refer to the QC Summary report and sample login checklist for flagged QC data and preservation information.

Qualifiers:	H	Holding times for preparation or analysis exceeded	ND	Not Detected at the Reporting Limit
	PQL	Practical Quantitative Limit	RL	Reporting Detection Limit
	S	% Recovery outside of range due to dilution or matrix	W	Sample container temperature is out of limit as specified at testcode

Page 19 of 50

Analytical Report

Lab Order 1904160

Date Reported: 4/9/2019

Hall Environmental Analysis Laboratory, Inc.

CLIENT: WPX Energy

Client Sample ID: SP143

Project: LVP SWD

Collection Date: 4/2/2019

Lab ID: 1904160-020

Matrix: SOIL

Received Date: 4/3/2019 8:50:00 AM

Analyses	Result	RL	Qual	Units	DF	Date Analyzed	Batch
EPA METHOD 300.0: ANIONS							Analyst: CJS
Chloride	270	60		mg/Kg	20	4/6/2019 8:54:16 AM	44169
EPA METHOD 8015M/D: DIESEL RANGE ORGANICS							Analyst: CLP
Diesel Range Organics (DRO)	ND	9.9		mg/Kg	1	4/5/2019 7:42:35 PM	44072
Motor Oil Range Organics (MRO)	ND	50		mg/Kg	1	4/5/2019 7:42:35 PM	44072
Surr: DNOP	49.5	70-130	S	%Rec	1	4/5/2019 7:42:35 PM	44072
EPA METHOD 8015D: GASOLINE RANGE							Analyst: RAA
Gasoline Range Organics (GRO)	ND	4.7		mg/Kg	1	4/5/2019 12:45:12 PM	44080
Surr: BFB	92.3	73.8-119		%Rec	1	4/5/2019 12:45:12 PM	44080
EPA METHOD 8021B: VOLATILES							Analyst: RAA
Benzene	ND	0.024		mg/Kg	1	4/5/2019 12:45:12 PM	44080
Toluene	ND	0.047		mg/Kg	1	4/5/2019 12:45:12 PM	44080
Ethylbenzene	ND	0.047		mg/Kg	1	4/5/2019 12:45:12 PM	44080
Xylenes, Total	ND	0.095		mg/Kg	1	4/5/2019 12:45:12 PM	44080
Surr: 4-Bromofluorobenzene	93.6	80-120		%Rec	1	4/5/2019 12:45:12 PM	44080

Refer to the QC Summary report and sample login checklist for flagged QC data and preservation information.

Qualifiers:	H	Holding times for preparation or analysis exceeded	ND	Not Detected at the Reporting Limit
	PQL	Practical Quantitative Limit	RL	Reporting Detection Limit
	S	% Recovery outside of range due to dilution or matrix	W	Sample container temperature is out of limit as specified at testcode

Page 20 of 50

Analytical Report

Lab Order 1904160

Date Reported: 4/9/2019

Hall Environmental Analysis Laboratory, Inc.

CLIENT: WPX Energy

Client Sample ID: SP144

Project: LVP SWD

Collection Date: 4/2/2019

Lab ID: 1904160-021

Matrix: SOIL

Received Date: 4/3/2019 8:50:00 AM

Analyses	Result	RL	Qual	Units	DF	Date Analyzed	Batch
EPA METHOD 300.0: ANIONS							Analyst: CJS
Chloride	150	60		mg/Kg	20	4/6/2019 9:06:40 AM	44169
EPA METHOD 8015M/D: DIESEL RANGE ORGANICS							Analyst: CLP
Diesel Range Organics (DRO)	ND	9.9		mg/Kg	1	4/5/2019 8:55:31 PM	44072
Motor Oil Range Organics (MRO)	ND	49		mg/Kg	1	4/5/2019 8:55:31 PM	44072
Surr: DNOP	44.7	70-130	S	%Rec	1	4/5/2019 8:55:31 PM	44072
EPA METHOD 8015D: GASOLINE RANGE							Analyst: RAA
Gasoline Range Organics (GRO)	ND	4.9		mg/Kg	1	4/5/2019 1:56:14 PM	44080
Surr: BFB	101	73.8-119		%Rec	1	4/5/2019 1:56:14 PM	44080
EPA METHOD 8021B: VOLATILES							Analyst: RAA
Benzene	ND	0.024		mg/Kg	1	4/5/2019 1:56:14 PM	44080
Toluene	ND	0.049		mg/Kg	1	4/5/2019 1:56:14 PM	44080
Ethylbenzene	ND	0.049		mg/Kg	1	4/5/2019 1:56:14 PM	44080
Xylenes, Total	ND	0.097		mg/Kg	1	4/5/2019 1:56:14 PM	44080
Surr: 4-Bromofluorobenzene	103	80-120		%Rec	1	4/5/2019 1:56:14 PM	44080

Refer to the QC Summary report and sample login checklist for flagged QC data and preservation information.

Qualifiers:	H	Holding times for preparation or analysis exceeded	ND	Not Detected at the Reporting Limit
	PQL	Practical Quantitative Limit	RL	Reporting Detection Limit
	S	% Recovery outside of range due to dilution or matrix	W	Sample container temperature is out of limit as specified at testcode

Page 21 of 50

Analytical Report

Lab Order 1904160

Date Reported: 4/9/2019

Hall Environmental Analysis Laboratory, Inc.

CLIENT: WPX Energy

Client Sample ID: SP145

Project: LVP SWD

Collection Date: 4/2/2019

Lab ID: 1904160-022

Matrix: SOIL

Received Date: 4/3/2019 8:50:00 AM

Analyses	Result	RL	Qual	Units	DF	Date Analyzed	Batch
EPA METHOD 300.0: ANIONS							Analyst: CJS
Chloride	73	60		mg/Kg	20	4/6/2019 9:19:04 AM	44169
EPA METHOD 8015M/D: DIESEL RANGE ORGANICS							Analyst: CLP
Diesel Range Organics (DRO)	ND	9.9		mg/Kg	1	4/5/2019 9:19:54 PM	44072
Motor Oil Range Organics (MRO)	ND	49		mg/Kg	1	4/5/2019 9:19:54 PM	44072
Surr: DNOP	40.7	70-130	S	%Rec	1	4/5/2019 9:19:54 PM	44072
EPA METHOD 8015D: GASOLINE RANGE							Analyst: RAA
Gasoline Range Organics (GRO)	ND	4.6		mg/Kg	1	4/5/2019 3:06:31 PM	44080
Surr: BFB	93.9	73.8-119		%Rec	1	4/5/2019 3:06:31 PM	44080
EPA METHOD 8021B: VOLATILES							Analyst: RAA
Benzene	ND	0.023		mg/Kg	1	4/5/2019 3:06:31 PM	44080
Toluene	ND	0.046		mg/Kg	1	4/5/2019 3:06:31 PM	44080
Ethylbenzene	ND	0.046		mg/Kg	1	4/5/2019 3:06:31 PM	44080
Xylenes, Total	ND	0.093		mg/Kg	1	4/5/2019 3:06:31 PM	44080
Surr: 4-Bromofluorobenzene	95.3	80-120		%Rec	1	4/5/2019 3:06:31 PM	44080

Refer to the QC Summary report and sample login checklist for flagged QC data and preservation information.

Qualifiers:	H	Holding times for preparation or analysis exceeded	ND	Not Detected at the Reporting Limit
	PQL	Practical Quantitative Limit	RL	Reporting Detection Limit
	S	% Recovery outside of range due to dilution or matrix	W	Sample container temperature is out of limit as specified at testcode

Page 22 of 50

Analytical Report

Lab Order 1904160

Date Reported: 4/9/2019

Hall Environmental Analysis Laboratory, Inc.

CLIENT: WPX Energy

Client Sample ID: SP146

Project: LVP SWD

Collection Date: 4/2/2019

Lab ID: 1904160-023

Matrix: SOIL

Received Date: 4/3/2019 8:50:00 AM

Analyses	Result	RL	Qual	Units	DF	Date Analyzed	Batch
EPA METHOD 300.0: ANIONS							Analyst: CJS
Chloride	180	60		mg/Kg	20	4/6/2019 9:31:29 AM	44169
EPA METHOD 8015M/D: DIESEL RANGE ORGANICS							Analyst: CLP
Diesel Range Organics (DRO)	ND	9.6		mg/Kg	1	4/5/2019 9:44:06 PM	44072
Motor Oil Range Organics (MRO)	ND	48		mg/Kg	1	4/5/2019 9:44:06 PM	44072
Surr: DNOP	32.1	70-130	S	%Rec	1	4/5/2019 9:44:06 PM	44072
EPA METHOD 8015D: GASOLINE RANGE							Analyst: RAA
Gasoline Range Organics (GRO)	ND	4.8		mg/Kg	1	4/5/2019 3:29:49 PM	44080
Surr: BFB	93.0	73.8-119		%Rec	1	4/5/2019 3:29:49 PM	44080
EPA METHOD 8021B: VOLATILES							Analyst: RAA
Benzene	ND	0.024		mg/Kg	1	4/5/2019 3:29:49 PM	44080
Toluene	ND	0.048		mg/Kg	1	4/5/2019 3:29:49 PM	44080
Ethylbenzene	ND	0.048		mg/Kg	1	4/5/2019 3:29:49 PM	44080
Xylenes, Total	ND	0.095		mg/Kg	1	4/5/2019 3:29:49 PM	44080
Surr: 4-Bromofluorobenzene	94.5	80-120		%Rec	1	4/5/2019 3:29:49 PM	44080

Refer to the QC Summary report and sample login checklist for flagged QC data and preservation information.

Qualifiers:	H	Holding times for preparation or analysis exceeded	ND	Not Detected at the Reporting Limit
	PQL	Practical Quantitative Limit	RL	Reporting Detection Limit
	S	% Recovery outside of range due to dilution or matrix	W	Sample container temperature is out of limit as specified at testcode

Page 23 of 50

Analytical Report

Lab Order 1904160

Date Reported: 4/9/2019

Hall Environmental Analysis Laboratory, Inc.

CLIENT: WPX Energy

Client Sample ID: SP147

Project: LVP SWD

Collection Date: 4/2/2019

Lab ID: 1904160-024

Matrix: SOIL

Received Date: 4/3/2019 8:50:00 AM

Analyses	Result	RL	Qual	Units	DF	Date Analyzed	Batch
EPA METHOD 300.0: ANIONS							Analyst: CJS
Chloride	180	60		mg/Kg	20	4/6/2019 10:08:43 AM	44169
EPA METHOD 8015M/D: DIESEL RANGE ORGANICS							Analyst: CLP
Diesel Range Organics (DRO)	ND	9.4		mg/Kg	1	4/5/2019 10:08:27 PM	44072
Motor Oil Range Organics (MRO)	ND	47		mg/Kg	1	4/5/2019 10:08:27 PM	44072
Surr: DNOP	32.2	70-130	S	%Rec	1	4/5/2019 10:08:27 PM	44072
EPA METHOD 8015D: GASOLINE RANGE							Analyst: RAA
Gasoline Range Organics (GRO)	ND	4.7		mg/Kg	1	4/5/2019 3:53:08 PM	44080
Surr: BFB	91.5	73.8-119		%Rec	1	4/5/2019 3:53:08 PM	44080
EPA METHOD 8021B: VOLATILES							Analyst: RAA
Benzene	ND	0.023		mg/Kg	1	4/5/2019 3:53:08 PM	44080
Toluene	ND	0.047		mg/Kg	1	4/5/2019 3:53:08 PM	44080
Ethylbenzene	ND	0.047		mg/Kg	1	4/5/2019 3:53:08 PM	44080
Xylenes, Total	ND	0.093		mg/Kg	1	4/5/2019 3:53:08 PM	44080
Surr: 4-Bromofluorobenzene	92.6	80-120		%Rec	1	4/5/2019 3:53:08 PM	44080

Refer to the QC Summary report and sample login checklist for flagged QC data and preservation information.

Qualifiers:	H	Holding times for preparation or analysis exceeded	ND	Not Detected at the Reporting Limit
	PQL	Practical Quantitative Limit	RL	Reporting Detection Limit
	S	% Recovery outside of range due to dilution or matrix	W	Sample container temperature is out of limit as specified at testcode

Page 24 of 50

Analytical Report

Lab Order 1904160

Date Reported: 4/9/2019

Hall Environmental Analysis Laboratory, Inc.

CLIENT: WPX Energy

Client Sample ID: SP148

Project: LVP SWD

Collection Date: 4/2/2019

Lab ID: 1904160-025

Matrix: SOIL

Received Date: 4/3/2019 8:50:00 AM

Analyses	Result	RL	Qual	Units	DF	Date Analyzed	Batch
EPA METHOD 300.0: ANIONS							Analyst: CJS
Chloride	150	60		mg/Kg	20	4/6/2019 10:21:07 AM	44169
EPA METHOD 8015M/D: DIESEL RANGE ORGANICS							Analyst: CLP
Diesel Range Organics (DRO)	ND	9.5		mg/Kg	1	4/5/2019 10:57:00 PM	44072
Motor Oil Range Organics (MRO)	ND	47		mg/Kg	1	4/5/2019 10:57:00 PM	44072
Surr: DNOP	26.2	70-130	S	%Rec	1	4/5/2019 10:57:00 PM	44072
EPA METHOD 8015D: GASOLINE RANGE							Analyst: RAA
Gasoline Range Organics (GRO)	ND	4.7		mg/Kg	1	4/5/2019 4:16:29 PM	44080
Surr: BFB	91.8	73.8-119		%Rec	1	4/5/2019 4:16:29 PM	44080
EPA METHOD 8021B: VOLATILES							Analyst: RAA
Benzene	ND	0.023		mg/Kg	1	4/5/2019 4:16:29 PM	44080
Toluene	ND	0.047		mg/Kg	1	4/5/2019 4:16:29 PM	44080
Ethylbenzene	ND	0.047		mg/Kg	1	4/5/2019 4:16:29 PM	44080
Xylenes, Total	ND	0.094		mg/Kg	1	4/5/2019 4:16:29 PM	44080
Surr: 4-Bromofluorobenzene	93.4	80-120		%Rec	1	4/5/2019 4:16:29 PM	44080

Refer to the QC Summary report and sample login checklist for flagged QC data and preservation information.

Qualifiers:	H	Holding times for preparation or analysis exceeded	ND	Not Detected at the Reporting Limit
	PQL	Practical Quantitative Limit	RL	Reporting Detection Limit
	S	% Recovery outside of range due to dilution or matrix	W	Sample container temperature is out of limit as specified at testcode

Page 25 of 50

Analytical Report

Lab Order 1904160

Date Reported: 4/9/2019

Hall Environmental Analysis Laboratory, Inc.

CLIENT: WPX Energy

Client Sample ID: SP149

Project: LVP SWD

Collection Date: 4/2/2019

Lab ID: 1904160-026

Matrix: SOIL

Received Date: 4/3/2019 8:50:00 AM

Analyses	Result	RL	Qual	Units	DF	Date Analyzed	Batch
EPA METHOD 300.0: ANIONS							Analyst: CJS
Chloride	200	60		mg/Kg	20	4/6/2019 10:33:31 AM	44169
EPA METHOD 8015M/D: DIESEL RANGE ORGANICS							Analyst: CLP
Diesel Range Organics (DRO)	ND	9.5		mg/Kg	1	4/5/2019 11:21:11 PM	44072
Motor Oil Range Organics (MRO)	ND	47		mg/Kg	1	4/5/2019 11:21:11 PM	44072
Surr: DNOP	27.3	70-130	S	%Rec	1	4/5/2019 11:21:11 PM	44072
EPA METHOD 8015D: GASOLINE RANGE							Analyst: RAA
Gasoline Range Organics (GRO)	ND	4.6		mg/Kg	1	4/5/2019 4:39:51 PM	44080
Surr: BFB	93.2	73.8-119		%Rec	1	4/5/2019 4:39:51 PM	44080
EPA METHOD 8021B: VOLATILES							Analyst: RAA
Benzene	ND	0.023		mg/Kg	1	4/5/2019 4:39:51 PM	44080
Toluene	ND	0.046		mg/Kg	1	4/5/2019 4:39:51 PM	44080
Ethylbenzene	ND	0.046		mg/Kg	1	4/5/2019 4:39:51 PM	44080
Xylenes, Total	ND	0.093		mg/Kg	1	4/5/2019 4:39:51 PM	44080
Surr: 4-Bromofluorobenzene	94.7	80-120		%Rec	1	4/5/2019 4:39:51 PM	44080

Refer to the QC Summary report and sample login checklist for flagged QC data and preservation information.

Qualifiers:	H	Holding times for preparation or analysis exceeded	ND	Not Detected at the Reporting Limit
	PQL	Practical Quantitative Limit	RL	Reporting Detection Limit
	S	% Recovery outside of range due to dilution or matrix	W	Sample container temperature is out of limit as specified at testcode

Page 26 of 50

Analytical Report

Lab Order 1904160

Date Reported: 4/9/2019

Hall Environmental Analysis Laboratory, Inc.

CLIENT: WPX Energy

Client Sample ID: SP150

Project: LVP SWD

Collection Date: 4/2/2019

Lab ID: 1904160-027

Matrix: SOIL

Received Date: 4/3/2019 8:50:00 AM

Analyses	Result	RL	Qual	Units	DF	Date Analyzed	Batch
EPA METHOD 300.0: ANIONS							Analyst: CJS
Chloride	220	60		mg/Kg	20	4/6/2019 10:45:55 AM	44169
EPA METHOD 8015M/D: DIESEL RANGE ORGANICS							Analyst: CLP
Diesel Range Organics (DRO)	ND	9.4		mg/Kg	1	4/5/2019 11:45:28 PM	44072
Motor Oil Range Organics (MRO)	ND	47		mg/Kg	1	4/5/2019 11:45:28 PM	44072
Surr: DNOP	32.0	70-130	S	%Rec	1	4/5/2019 11:45:28 PM	44072
EPA METHOD 8015D: GASOLINE RANGE							Analyst: RAA
Gasoline Range Organics (GRO)	ND	4.6		mg/Kg	1	4/5/2019 5:03:04 PM	44080
Surr: BFB	93.8	73.8-119		%Rec	1	4/5/2019 5:03:04 PM	44080
EPA METHOD 8021B: VOLATILES							Analyst: RAA
Benzene	ND	0.023		mg/Kg	1	4/5/2019 5:03:04 PM	44080
Toluene	ND	0.046		mg/Kg	1	4/5/2019 5:03:04 PM	44080
Ethylbenzene	ND	0.046		mg/Kg	1	4/5/2019 5:03:04 PM	44080
Xylenes, Total	ND	0.093		mg/Kg	1	4/5/2019 5:03:04 PM	44080
Surr: 4-Bromofluorobenzene	95.7	80-120		%Rec	1	4/5/2019 5:03:04 PM	44080

Refer to the QC Summary report and sample login checklist for flagged QC data and preservation information.

Qualifiers:	H	Holding times for preparation or analysis exceeded	ND	Not Detected at the Reporting Limit
	PQL	Practical Quantitative Limit	RL	Reporting Detection Limit
	S	% Recovery outside of range due to dilution or matrix	W	Sample container temperature is out of limit as specified at testcode

Page 27 of 50

Analytical Report

Lab Order 1904160

Date Reported: 4/9/2019

Hall Environmental Analysis Laboratory, Inc.

CLIENT: WPX Energy

Client Sample ID: SP151

Project: LVP SWD

Collection Date: 4/2/2019

Lab ID: 1904160-028

Matrix: SOIL

Received Date: 4/3/2019 8:50:00 AM

Analyses	Result	RL	Qual	Units	DF	Date Analyzed	Batch
EPA METHOD 300.0: ANIONS							Analyst: CJS
Chloride	90	60		mg/Kg	20	4/6/2019 10:58:20 AM	44169
EPA METHOD 8015M/D: DIESEL RANGE ORGANICS							Analyst: CLP
Diesel Range Organics (DRO)	ND	9.8		mg/Kg	1	4/6/2019 12:09:34 AM	44072
Motor Oil Range Organics (MRO)	ND	49		mg/Kg	1	4/6/2019 12:09:34 AM	44072
Surr: DNOP	26.1	70-130	S	%Rec	1	4/6/2019 12:09:34 AM	44072
EPA METHOD 8015D: GASOLINE RANGE							Analyst: RAA
Gasoline Range Organics (GRO)	ND	4.8		mg/Kg	1	4/5/2019 5:26:29 PM	44080
Surr: BFB	95.1	73.8-119		%Rec	1	4/5/2019 5:26:29 PM	44080
EPA METHOD 8021B: VOLATILES							Analyst: RAA
Benzene	ND	0.024		mg/Kg	1	4/5/2019 5:26:29 PM	44080
Toluene	ND	0.048		mg/Kg	1	4/5/2019 5:26:29 PM	44080
Ethylbenzene	ND	0.048		mg/Kg	1	4/5/2019 5:26:29 PM	44080
Xylenes, Total	ND	0.097		mg/Kg	1	4/5/2019 5:26:29 PM	44080
Surr: 4-Bromofluorobenzene	97.0	80-120		%Rec	1	4/5/2019 5:26:29 PM	44080

Refer to the QC Summary report and sample login checklist for flagged QC data and preservation information.

Qualifiers:	H	Holding times for preparation or analysis exceeded	ND	Not Detected at the Reporting Limit
	PQL	Practical Quantitative Limit	RL	Reporting Detection Limit
	S	% Recovery outside of range due to dilution or matrix	W	Sample container temperature is out of limit as specified at testcode

Page 28 of 50

Analytical Report

Lab Order 1904160

Date Reported: 4/9/2019

Hall Environmental Analysis Laboratory, Inc.

CLIENT: WPX Energy

Client Sample ID: SP152

Project: LVP SWD

Collection Date: 4/2/2019

Lab ID: 1904160-029

Matrix: SOIL

Received Date: 4/3/2019 8:50:00 AM

Analyses	Result	RL	Qual	Units	DF	Date Analyzed	Batch
EPA METHOD 300.0: ANIONS							Analyst: CJS
Chloride	130	60		mg/Kg	20	4/6/2019 11:35:34 AM	44169
EPA METHOD 8015M/D: DIESEL RANGE ORGANICS							Analyst: CLP
Diesel Range Organics (DRO)	ND	9.6		mg/Kg	1	4/6/2019 12:33:46 AM	44072
Motor Oil Range Organics (MRO)	ND	48		mg/Kg	1	4/6/2019 12:33:46 AM	44072
Surr: DNOP	25.9	70-130	S	%Rec	1	4/6/2019 12:33:46 AM	44072
EPA METHOD 8015D: GASOLINE RANGE							Analyst: RAA
Gasoline Range Organics (GRO)	ND	4.8		mg/Kg	1	4/5/2019 5:49:51 PM	44080
Surr: BFB	93.3	73.8-119		%Rec	1	4/5/2019 5:49:51 PM	44080
EPA METHOD 8021B: VOLATILES							Analyst: RAA
Benzene	ND	0.024		mg/Kg	1	4/5/2019 5:49:51 PM	44080
Toluene	ND	0.048		mg/Kg	1	4/5/2019 5:49:51 PM	44080
Ethylbenzene	ND	0.048		mg/Kg	1	4/5/2019 5:49:51 PM	44080
Xylenes, Total	ND	0.096		mg/Kg	1	4/5/2019 5:49:51 PM	44080
Surr: 4-Bromofluorobenzene	95.2	80-120		%Rec	1	4/5/2019 5:49:51 PM	44080

Refer to the QC Summary report and sample login checklist for flagged QC data and preservation information.

Qualifiers:	H	Holding times for preparation or analysis exceeded	ND	Not Detected at the Reporting Limit
	PQL	Practical Quantitative Limit	RL	Reporting Detection Limit
	S	% Recovery outside of range due to dilution or matrix	W	Sample container temperature is out of limit as specified at testcode

Page 29 of 50

Analytical Report

Lab Order 1904160

Date Reported: 4/9/2019

Hall Environmental Analysis Laboratory, Inc.

CLIENT: WPX Energy

Client Sample ID: SP153

Project: LVP SWD

Collection Date: 4/2/2019

Lab ID: 1904160-030

Matrix: SOIL

Received Date: 4/3/2019 8:50:00 AM

Analyses	Result	RL	Qual	Units	DF	Date Analyzed	Batch
EPA METHOD 300.0: ANIONS							Analyst: CJS
Chloride	190	60		mg/Kg	20	4/6/2019 11:47:57 AM	44169
EPA METHOD 8015M/D: DIESEL RANGE ORGANICS							Analyst: CLP
Diesel Range Organics (DRO)	ND	9.9		mg/Kg	1	4/6/2019 12:57:52 AM	44072
Motor Oil Range Organics (MRO)	ND	50		mg/Kg	1	4/6/2019 12:57:52 AM	44072
Surr: DNOP	20.8	70-130	S	%Rec	1	4/6/2019 12:57:52 AM	44072
EPA METHOD 8015D: GASOLINE RANGE							Analyst: RAA
Gasoline Range Organics (GRO)	ND	4.9		mg/Kg	1	4/5/2019 7:00:38 PM	44080
Surr: BFB	93.3	73.8-119		%Rec	1	4/5/2019 7:00:38 PM	44080
EPA METHOD 8021B: VOLATILES							Analyst: RAA
Benzene	ND	0.025		mg/Kg	1	4/5/2019 7:00:38 PM	44080
Toluene	ND	0.049		mg/Kg	1	4/5/2019 7:00:38 PM	44080
Ethylbenzene	ND	0.049		mg/Kg	1	4/5/2019 7:00:38 PM	44080
Xylenes, Total	ND	0.099		mg/Kg	1	4/5/2019 7:00:38 PM	44080
Surr: 4-Bromofluorobenzene	95.8	80-120		%Rec	1	4/5/2019 7:00:38 PM	44080

Refer to the QC Summary report and sample login checklist for flagged QC data and preservation information.

Qualifiers:	H	Holding times for preparation or analysis exceeded	ND	Not Detected at the Reporting Limit
	PQL	Practical Quantitative Limit	RL	Reporting Detection Limit
	S	% Recovery outside of range due to dilution or matrix	W	Sample container temperature is out of limit as specified at testcode

Page 30 of 50

Analytical Report

Lab Order 1904160

Date Reported: 4/9/2019

Hall Environmental Analysis Laboratory, Inc.

CLIENT: WPX Energy

Client Sample ID: SP154

Project: LVP SWD

Collection Date: 4/2/2019

Lab ID: 1904160-031

Matrix: SOIL

Received Date: 4/3/2019 8:50:00 AM

Analyses	Result	RL	Qual	Units	DF	Date Analyzed	Batch
EPA METHOD 300.0: ANIONS							Analyst: CJS
Chloride	190	60		mg/Kg	20	4/6/2019 12:00:23 PM	44169
EPA METHOD 8015M/D: DIESEL RANGE ORGANICS							Analyst: CLP
Diesel Range Organics (DRO)	ND	9.5		mg/Kg	1	4/6/2019 1:22:01 AM	44072
Motor Oil Range Organics (MRO)	ND	48		mg/Kg	1	4/6/2019 1:22:01 AM	44072
Surr: DNOP	14.8	70-130	S	%Rec	1	4/6/2019 1:22:01 AM	44072
EPA METHOD 8015D: GASOLINE RANGE							Analyst: RAA
Gasoline Range Organics (GRO)	ND	4.8		mg/Kg	1	4/5/2019 7:24:12 PM	44080
Surr: BFB	94.3	73.8-119		%Rec	1	4/5/2019 7:24:12 PM	44080
EPA METHOD 8021B: VOLATILES							Analyst: RAA
Benzene	ND	0.024		mg/Kg	1	4/5/2019 7:24:12 PM	44080
Toluene	ND	0.048		mg/Kg	1	4/5/2019 7:24:12 PM	44080
Ethylbenzene	ND	0.048		mg/Kg	1	4/5/2019 7:24:12 PM	44080
Xylenes, Total	ND	0.095		mg/Kg	1	4/5/2019 7:24:12 PM	44080
Surr: 4-Bromofluorobenzene	95.6	80-120		%Rec	1	4/5/2019 7:24:12 PM	44080

Refer to the QC Summary report and sample login checklist for flagged QC data and preservation information.

Qualifiers:	H	Holding times for preparation or analysis exceeded	ND	Not Detected at the Reporting Limit
	PQL	Practical Quantitative Limit	RL	Reporting Detection Limit
	S	% Recovery outside of range due to dilution or matrix	W	Sample container temperature is out of limit as specified at testcode

Page 31 of 50

Analytical Report

Lab Order 1904160

Date Reported: 4/9/2019

Hall Environmental Analysis Laboratory, Inc.

CLIENT: WPX Energy

Client Sample ID: SP155

Project: LVP SWD

Collection Date: 4/2/2019

Lab ID: 1904160-032

Matrix: SOIL

Received Date: 4/3/2019 8:50:00 AM

Analyses	Result	RL	Qual	Units	DF	Date Analyzed	Batch
EPA METHOD 300.0: ANIONS							Analyst: CJS
Chloride	150	60		mg/Kg	20	4/6/2019 12:37:36 PM	44169
EPA METHOD 8015M/D: DIESEL RANGE ORGANICS							Analyst: CLP
Diesel Range Organics (DRO)	ND	9.6		mg/Kg	1	4/6/2019 1:46:04 AM	44072
Motor Oil Range Organics (MRO)	ND	48		mg/Kg	1	4/6/2019 1:46:04 AM	44072
Surr: DNOP	15.2	70-130	S	%Rec	1	4/6/2019 1:46:04 AM	44072
EPA METHOD 8015D: GASOLINE RANGE							Analyst: RAA
Gasoline Range Organics (GRO)	ND	4.8		mg/Kg	1	4/5/2019 7:47:36 PM	44080
Surr: BFB	93.9	73.8-119		%Rec	1	4/5/2019 7:47:36 PM	44080
EPA METHOD 8021B: VOLATILES							Analyst: RAA
Benzene	ND	0.024		mg/Kg	1	4/5/2019 7:47:36 PM	44080
Toluene	ND	0.048		mg/Kg	1	4/5/2019 7:47:36 PM	44080
Ethylbenzene	ND	0.048		mg/Kg	1	4/5/2019 7:47:36 PM	44080
Xylenes, Total	ND	0.097		mg/Kg	1	4/5/2019 7:47:36 PM	44080
Surr: 4-Bromofluorobenzene	95.8	80-120		%Rec	1	4/5/2019 7:47:36 PM	44080

Refer to the QC Summary report and sample login checklist for flagged QC data and preservation information.

Qualifiers:	H	Holding times for preparation or analysis exceeded	ND	Not Detected at the Reporting Limit
	PQL	Practical Quantitative Limit	RL	Reporting Detection Limit
	S	% Recovery outside of range due to dilution or matrix	W	Sample container temperature is out of limit as specified at testcode

Page 32 of 50

Analytical Report

Lab Order 1904160

Date Reported: 4/9/2019

Hall Environmental Analysis Laboratory, Inc.

CLIENT: WPX Energy

Client Sample ID: SP156

Project: LVP SWD

Collection Date: 4/2/2019

Lab ID: 1904160-033

Matrix: SOIL

Received Date: 4/3/2019 8:50:00 AM

Analyses	Result	RL	Qual	Units	DF	Date Analyzed	Batch
EPA METHOD 300.0: ANIONS							Analyst: CJS
Chloride	120	60		mg/Kg	20	4/6/2019 12:50:00 PM	44169
EPA METHOD 8015M/D: DIESEL RANGE ORGANICS							Analyst: CLP
Diesel Range Organics (DRO)	ND	9.8		mg/Kg	1	4/6/2019 2:10:14 AM	44072
Motor Oil Range Organics (MRO)	ND	49		mg/Kg	1	4/6/2019 2:10:14 AM	44072
Surr: DNOP	11.7	70-130	S	%Rec	1	4/6/2019 2:10:14 AM	44072
EPA METHOD 8015D: GASOLINE RANGE							Analyst: RAA
Gasoline Range Organics (GRO)	ND	5.0		mg/Kg	1	4/5/2019 8:10:56 PM	44080
Surr: BFB	95.4	73.8-119		%Rec	1	4/5/2019 8:10:56 PM	44080
EPA METHOD 8021B: VOLATILES							Analyst: RAA
Benzene	ND	0.025		mg/Kg	1	4/5/2019 8:10:56 PM	44080
Toluene	ND	0.050		mg/Kg	1	4/5/2019 8:10:56 PM	44080
Ethylbenzene	ND	0.050		mg/Kg	1	4/5/2019 8:10:56 PM	44080
Xylenes, Total	ND	0.10		mg/Kg	1	4/5/2019 8:10:56 PM	44080
Surr: 4-Bromofluorobenzene	97.9	80-120		%Rec	1	4/5/2019 8:10:56 PM	44080

Refer to the QC Summary report and sample login checklist for flagged QC data and preservation information.

Qualifiers:	H	Holding times for preparation or analysis exceeded	ND	Not Detected at the Reporting Limit
	PQL	Practical Quantitative Limit	RL	Reporting Detection Limit
	S	% Recovery outside of range due to dilution or matrix	W	Sample container temperature is out of limit as specified at testcode

Page 33 of 50

Analytical Report

Lab Order 1904160

Date Reported: 4/9/2019

Hall Environmental Analysis Laboratory, Inc.

CLIENT: WPX Energy

Client Sample ID: SP157

Project: LVP SWD

Collection Date: 4/2/2019

Lab ID: 1904160-034

Matrix: SOIL

Received Date: 4/3/2019 8:50:00 AM

Analyses	Result	RL	Qual	Units	DF	Date Analyzed	Batch
EPA METHOD 300.0: ANIONS							Analyst: CJS
Chloride	130	60		mg/Kg	20	4/6/2019 1:02:25 PM	44169
EPA METHOD 8015M/D: DIESEL RANGE ORGANICS							Analyst: CLP
Diesel Range Organics (DRO)	ND	9.3		mg/Kg	1	4/6/2019 2:34:17 AM	44072
Motor Oil Range Organics (MRO)	ND	47		mg/Kg	1	4/6/2019 2:34:17 AM	44072
Surr: DNOP	13.7	70-130	S	%Rec	1	4/6/2019 2:34:17 AM	44072
EPA METHOD 8015D: GASOLINE RANGE							Analyst: RAA
Gasoline Range Organics (GRO)	ND	4.6		mg/Kg	1	4/5/2019 8:34:12 PM	44080
Surr: BFB	93.9	73.8-119		%Rec	1	4/5/2019 8:34:12 PM	44080
EPA METHOD 8021B: VOLATILES							Analyst: RAA
Benzene	ND	0.023		mg/Kg	1	4/5/2019 8:34:12 PM	44080
Toluene	ND	0.046		mg/Kg	1	4/5/2019 8:34:12 PM	44080
Ethylbenzene	ND	0.046		mg/Kg	1	4/5/2019 8:34:12 PM	44080
Xylenes, Total	ND	0.092		mg/Kg	1	4/5/2019 8:34:12 PM	44080
Surr: 4-Bromofluorobenzene	95.2	80-120		%Rec	1	4/5/2019 8:34:12 PM	44080

Refer to the QC Summary report and sample login checklist for flagged QC data and preservation information.

Qualifiers:	H	Holding times for preparation or analysis exceeded	ND	Not Detected at the Reporting Limit
	PQL	Practical Quantitative Limit	RL	Reporting Detection Limit
	S	% Recovery outside of range due to dilution or matrix	W	Sample container temperature is out of limit as specified at testcode

Page 34 of 50

Analytical Report

Lab Order 1904160

Date Reported: 4/9/2019

Hall Environmental Analysis Laboratory, Inc.

CLIENT: WPX Energy

Client Sample ID: SP158

Project: LVP SWD

Collection Date: 4/2/2019

Lab ID: 1904160-035

Matrix: SOIL

Received Date: 4/3/2019 8:50:00 AM

Analyses	Result	RL	Qual	Units	DF	Date Analyzed	Batch
EPA METHOD 300.0: ANIONS							Analyst: CJS
Chloride	140	60		mg/Kg	20	4/6/2019 1:14:50 PM	44169
EPA METHOD 8015M/D: DIESEL RANGE ORGANICS							Analyst: CLP
Diesel Range Organics (DRO)	ND	9.4		mg/Kg	1	4/6/2019 2:58:27 AM	44072
Motor Oil Range Organics (MRO)	ND	47		mg/Kg	1	4/6/2019 2:58:27 AM	44072
Surr: DNOP	17.8	70-130	S	%Rec	1	4/6/2019 2:58:27 AM	44072
EPA METHOD 8015D: GASOLINE RANGE							Analyst: RAA
Gasoline Range Organics (GRO)	ND	4.9		mg/Kg	1	4/5/2019 8:57:27 PM	44080
Surr: BFB	93.7	73.8-119		%Rec	1	4/5/2019 8:57:27 PM	44080
EPA METHOD 8021B: VOLATILES							Analyst: RAA
Benzene	ND	0.025		mg/Kg	1	4/5/2019 8:57:27 PM	44080
Toluene	ND	0.049		mg/Kg	1	4/5/2019 8:57:27 PM	44080
Ethylbenzene	ND	0.049		mg/Kg	1	4/5/2019 8:57:27 PM	44080
Xylenes, Total	ND	0.098		mg/Kg	1	4/5/2019 8:57:27 PM	44080
Surr: 4-Bromofluorobenzene	95.9	80-120		%Rec	1	4/5/2019 8:57:27 PM	44080

Refer to the QC Summary report and sample login checklist for flagged QC data and preservation information.

Qualifiers:	H	Holding times for preparation or analysis exceeded	ND	Not Detected at the Reporting Limit
	PQL	Practical Quantitative Limit	RL	Reporting Detection Limit
	S	% Recovery outside of range due to dilution or matrix	W	Sample container temperature is out of limit as specified at testcode

Page 35 of 50

Analytical Report

Lab Order 1904160

Date Reported: 4/9/2019

Hall Environmental Analysis Laboratory, Inc.

CLIENT: WPX Energy

Client Sample ID: SP159

Project: LVP SWD

Collection Date: 4/2/2019

Lab ID: 1904160-036

Matrix: SOIL

Received Date: 4/3/2019 8:50:00 AM

Analyses	Result	RL	Qual	Units	DF	Date Analyzed	Batch
EPA METHOD 300.0: ANIONS							Analyst: CJS
Chloride	160	60		mg/Kg	20	4/6/2019 1:27:15 PM	44169
EPA METHOD 8015M/D: DIESEL RANGE ORGANICS							Analyst: CLP
Diesel Range Organics (DRO)	ND	9.5		mg/Kg	1	4/6/2019 3:22:27 AM	44072
Motor Oil Range Organics (MRO)	ND	48		mg/Kg	1	4/6/2019 3:22:27 AM	44072
Surr: DNOP	10.7	70-130	S	%Rec	1	4/6/2019 3:22:27 AM	44072
EPA METHOD 8015D: GASOLINE RANGE							Analyst: RAA
Gasoline Range Organics (GRO)	ND	4.7		mg/Kg	1	4/5/2019 9:20:42 PM	44080
Surr: BFB	96.9	73.8-119		%Rec	1	4/5/2019 9:20:42 PM	44080
EPA METHOD 8021B: VOLATILES							Analyst: RAA
Benzene	ND	0.024		mg/Kg	1	4/5/2019 9:20:42 PM	44080
Toluene	ND	0.047		mg/Kg	1	4/5/2019 9:20:42 PM	44080
Ethylbenzene	ND	0.047		mg/Kg	1	4/5/2019 9:20:42 PM	44080
Xylenes, Total	ND	0.094		mg/Kg	1	4/5/2019 9:20:42 PM	44080
Surr: 4-Bromofluorobenzene	98.9	80-120		%Rec	1	4/5/2019 9:20:42 PM	44080

Refer to the QC Summary report and sample login checklist for flagged QC data and preservation information.

Qualifiers:	H	Holding times for preparation or analysis exceeded	ND	Not Detected at the Reporting Limit
	PQL	Practical Quantitative Limit	RL	Reporting Detection Limit
	S	% Recovery outside of range due to dilution or matrix	W	Sample container temperature is out of limit as specified at testcode

Page 36 of 50

Analytical Report

Lab Order 1904160

Date Reported: 4/9/2019

Hall Environmental Analysis Laboratory, Inc.

CLIENT: WPX Energy

Client Sample ID: SP160

Project: LVP SWD

Collection Date: 4/2/2019

Lab ID: 1904160-037

Matrix: SOIL

Received Date: 4/3/2019 8:50:00 AM

Analyses	Result	RL	Qual	Units	DF	Date Analyzed	Batch
EPA METHOD 300.0: ANIONS							Analyst: CJS
Chloride	160	60		mg/Kg	20	4/6/2019 1:39:40 PM	44169
EPA METHOD 8015M/D: DIESEL RANGE ORGANICS							Analyst: CLP
Diesel Range Organics (DRO)	ND	9.6		mg/Kg	1	4/6/2019 3:46:33 AM	44072
Motor Oil Range Organics (MRO)	ND	48		mg/Kg	1	4/6/2019 3:46:33 AM	44072
Surr: DNOP	10.3	70-130	S	%Rec	1	4/6/2019 3:46:33 AM	44072
EPA METHOD 8015D: GASOLINE RANGE							Analyst: RAA
Gasoline Range Organics (GRO)	ND	4.8		mg/Kg	1	4/5/2019 9:43:56 PM	44080
Surr: BFB	95.4	73.8-119		%Rec	1	4/5/2019 9:43:56 PM	44080
EPA METHOD 8021B: VOLATILES							Analyst: RAA
Benzene	ND	0.024		mg/Kg	1	4/5/2019 9:43:56 PM	44080
Toluene	ND	0.048		mg/Kg	1	4/5/2019 9:43:56 PM	44080
Ethylbenzene	ND	0.048		mg/Kg	1	4/5/2019 9:43:56 PM	44080
Xylenes, Total	ND	0.097		mg/Kg	1	4/5/2019 9:43:56 PM	44080
Surr: 4-Bromofluorobenzene	97.4	80-120		%Rec	1	4/5/2019 9:43:56 PM	44080

Refer to the QC Summary report and sample login checklist for flagged QC data and preservation information.

Qualifiers:	H	Holding times for preparation or analysis exceeded	ND	Not Detected at the Reporting Limit
	PQL	Practical Quantitative Limit	RL	Reporting Detection Limit
	S	% Recovery outside of range due to dilution or matrix	W	Sample container temperature is out of limit as specified at testcode

Page 37 of 50

Analytical Report

Lab Order 1904160

Date Reported: 4/9/2019

Hall Environmental Analysis Laboratory, Inc.

CLIENT: WPX Energy

Client Sample ID: SP161

Project: LVP SWD

Collection Date: 4/2/2019

Lab ID: 1904160-038

Matrix: SOIL

Received Date: 4/3/2019 8:50:00 AM

Analyses	Result	RL	Qual	Units	DF	Date Analyzed	Batch
EPA METHOD 300.0: ANIONS							Analyst: CJS
Chloride	150	60		mg/Kg	20	4/6/2019 3:56:10 PM	44170
EPA METHOD 8015M/D: DIESEL RANGE ORGANICS							Analyst: CLP
Diesel Range Organics (DRO)	ND	9.8		mg/Kg	1	4/6/2019 4:10:29 AM	44072
Motor Oil Range Organics (MRO)	ND	49		mg/Kg	1	4/6/2019 4:10:29 AM	44072
Surr: DNOP	9.35	70-130	S	%Rec	1	4/6/2019 4:10:29 AM	44072
EPA METHOD 8015D: GASOLINE RANGE							Analyst: RAA
Gasoline Range Organics (GRO)	ND	4.6		mg/Kg	1	4/5/2019 10:07:16 PM	44080
Surr: BFB	95.0	73.8-119		%Rec	1	4/5/2019 10:07:16 PM	44080
EPA METHOD 8021B: VOLATILES							Analyst: RAA
Benzene	ND	0.023		mg/Kg	1	4/5/2019 10:07:16 PM	44080
Toluene	ND	0.046		mg/Kg	1	4/5/2019 10:07:16 PM	44080
Ethylbenzene	ND	0.046		mg/Kg	1	4/5/2019 10:07:16 PM	44080
Xylenes, Total	ND	0.091		mg/Kg	1	4/5/2019 10:07:16 PM	44080
Surr: 4-Bromofluorobenzene	96.7	80-120		%Rec	1	4/5/2019 10:07:16 PM	44080

Refer to the QC Summary report and sample login checklist for flagged QC data and preservation information.

Qualifiers:	H	Holding times for preparation or analysis exceeded	ND	Not Detected at the Reporting Limit
	PQL	Practical Quantitative Limit	RL	Reporting Detection Limit
	S	% Recovery outside of range due to dilution or matrix	W	Sample container temperature is out of limit as specified at testcode

Page 38 of 50

Analytical Report

Lab Order 1904160

Date Reported: 4/9/2019

Hall Environmental Analysis Laboratory, Inc.

CLIENT: WPX Energy

Client Sample ID: SP162

Project: LVP SWD

Collection Date: 4/2/2019

Lab ID: 1904160-039

Matrix: SOIL

Received Date: 4/3/2019 8:50:00 AM

Analyses	Result	RL	Qual	Units	DF	Date Analyzed	Batch
EPA METHOD 300.0: ANIONS							Analyst: CJS
Chloride	150	60		mg/Kg	20	4/6/2019 4:33:24 PM	44170
EPA METHOD 8015M/D: DIESEL RANGE ORGANICS							Analyst: CLP
Diesel Range Organics (DRO)	ND	9.9		mg/Kg	1	4/6/2019 4:34:35 AM	44072
Motor Oil Range Organics (MRO)	ND	49		mg/Kg	1	4/6/2019 4:34:35 AM	44072
Surr: DNOP	13.1	70-130	S	%Rec	1	4/6/2019 4:34:35 AM	44072
EPA METHOD 8015D: GASOLINE RANGE							Analyst: RAA
Gasoline Range Organics (GRO)	ND	4.8		mg/Kg	1	4/5/2019 10:30:39 PM	44080
Surr: BFB	95.5	73.8-119		%Rec	1	4/5/2019 10:30:39 PM	44080
EPA METHOD 8021B: VOLATILES							Analyst: RAA
Benzene	ND	0.024		mg/Kg	1	4/5/2019 10:30:39 PM	44080
Toluene	ND	0.048		mg/Kg	1	4/5/2019 10:30:39 PM	44080
Ethylbenzene	ND	0.048		mg/Kg	1	4/5/2019 10:30:39 PM	44080
Xylenes, Total	ND	0.096		mg/Kg	1	4/5/2019 10:30:39 PM	44080
Surr: 4-Bromofluorobenzene	97.5	80-120		%Rec	1	4/5/2019 10:30:39 PM	44080

Refer to the QC Summary report and sample login checklist for flagged QC data and preservation information.

Qualifiers:	H	Holding times for preparation or analysis exceeded	ND	Not Detected at the Reporting Limit
	PQL	Practical Quantitative Limit	RL	Reporting Detection Limit
	S	% Recovery outside of range due to dilution or matrix	W	Sample container temperature is out of limit as specified at testcode

Page 39 of 50

Analytical Report

Lab Order 1904160

Date Reported: 4/9/2019

Hall Environmental Analysis Laboratory, Inc.

CLIENT: WPX Energy

Client Sample ID: SP163

Project: LVP SWD

Collection Date: 4/2/2019

Lab ID: 1904160-040

Matrix: SOIL

Received Date: 4/3/2019 8:50:00 AM

Analyses	Result	RL	Qual	Units	DF	Date Analyzed	Batch
EPA METHOD 300.0: ANIONS							Analyst: CJS
Chloride	230	60		mg/Kg	20	4/6/2019 4:45:48 PM	44170
EPA METHOD 8015M/D: DIESEL RANGE ORGANICS							Analyst: Irm
Diesel Range Organics (DRO)	ND	9.5		mg/Kg	1	4/6/2019 1:21:25 PM	44110
Motor Oil Range Organics (MRO)	ND	48		mg/Kg	1	4/6/2019 1:21:25 PM	44110
Surr: DNOP	79.5	70-130		%Rec	1	4/6/2019 1:21:25 PM	44110
EPA METHOD 8015D: GASOLINE RANGE							Analyst: RAA
Gasoline Range Organics (GRO)	ND	4.9		mg/Kg	1	4/6/2019 12:51:41 AM	44087
Surr: BFB	94.3	73.8-119		%Rec	1	4/6/2019 12:51:41 AM	44087
EPA METHOD 8021B: VOLATILES							Analyst: RAA
Benzene	ND	0.025		mg/Kg	1	4/6/2019 12:51:41 AM	44087
Toluene	ND	0.049		mg/Kg	1	4/6/2019 12:51:41 AM	44087
Ethylbenzene	ND	0.049		mg/Kg	1	4/6/2019 12:51:41 AM	44087
Xylenes, Total	ND	0.098		mg/Kg	1	4/6/2019 12:51:41 AM	44087
Surr: 4-Bromofluorobenzene	95.4	80-120		%Rec	1	4/6/2019 12:51:41 AM	44087

Refer to the QC Summary report and sample login checklist for flagged QC data and preservation information.

Qualifiers:	H	Holding times for preparation or analysis exceeded	ND	Not Detected at the Reporting Limit
	PQL	Practical Quantitative Limit	RL	Reporting Detection Limit
	S	% Recovery outside of range due to dilution or matrix	W	Sample container temperature is out of limit as specified at testcode

Page 40 of 50

Analytical Report

Lab Order 1904160

Date Reported: 4/9/2019

Hall Environmental Analysis Laboratory, Inc.

CLIENT: WPX Energy

Client Sample ID: SP164

Project: LVP SWD

Collection Date: 4/2/2019

Lab ID: 1904160-041

Matrix: SOIL

Received Date: 4/3/2019 8:50:00 AM

Analyses	Result	RL	Qual	Units	DF	Date Analyzed	Batch
EPA METHOD 300.0: ANIONS							Analyst: CJS
Chloride	310	60		mg/Kg	20	4/6/2019 4:58:12 PM	44170
EPA METHOD 8015M/D: DIESEL RANGE ORGANICS							Analyst: Irm
Diesel Range Organics (DRO)	ND	10		mg/Kg	1	4/6/2019 2:28:07 PM	44110
Motor Oil Range Organics (MRO)	ND	50		mg/Kg	1	4/6/2019 2:28:07 PM	44110
Surr: DNOP	77.8	70-130		%Rec	1	4/6/2019 2:28:07 PM	44110
EPA METHOD 8015D: GASOLINE RANGE							Analyst: RAA
Gasoline Range Organics (GRO)	ND	4.7		mg/Kg	1	4/6/2019 2:02:16 AM	44087
Surr: BFB	92.8	73.8-119		%Rec	1	4/6/2019 2:02:16 AM	44087
EPA METHOD 8021B: VOLATILES							Analyst: RAA
Benzene	ND	0.023		mg/Kg	1	4/6/2019 2:02:16 AM	44087
Toluene	ND	0.047		mg/Kg	1	4/6/2019 2:02:16 AM	44087
Ethylbenzene	ND	0.047		mg/Kg	1	4/6/2019 2:02:16 AM	44087
Xylenes, Total	ND	0.094		mg/Kg	1	4/6/2019 2:02:16 AM	44087
Surr: 4-Bromofluorobenzene	94.0	80-120		%Rec	1	4/6/2019 2:02:16 AM	44087

Refer to the QC Summary report and sample login checklist for flagged QC data and preservation information.

Qualifiers:	H	Holding times for preparation or analysis exceeded	ND	Not Detected at the Reporting Limit
	PQL	Practical Quantitative Limit	RL	Reporting Detection Limit
	S	% Recovery outside of range due to dilution or matrix	W	Sample container temperature is out of limit as specified at testcode

Page 41 of 50

QC SUMMARY REPORT**Hall Environmental Analysis Laboratory, Inc.**

WO#: 1904160

09-Apr-19

Client: WPX Energy**Project:** LVP SWD

Sample ID: MB-44166	SampType: mblk	TestCode: EPA Method 300.0: Anions								
Client ID: PBS	Batch ID: 44166	RunNo: 58920								
Prep Date: 4/5/2019	Analysis Date: 4/5/2019	SeqNo: 1982110		Units: mg/Kg						
Analyte	Result	PQL	SPK value	SPK Ref Val	%REC	LowLimit	HighLimit	%RPD	RPDLimit	Qual
Chloride	ND	1.5								

Sample ID: LCS-44166	SampType: lcs	TestCode: EPA Method 300.0: Anions								
Client ID: LCSS	Batch ID: 44166	RunNo: 58920								
Prep Date: 4/5/2019	Analysis Date: 4/5/2019	SeqNo: 1982111		Units: mg/Kg						
Analyte	Result	PQL	SPK value	SPK Ref Val	%REC	LowLimit	HighLimit	%RPD	RPDLimit	Qual
Chloride	14	1.5	15.00	0	93.2	90	110			

Sample ID: MB-44169	SampType: mblk	TestCode: EPA Method 300.0: Anions								
Client ID: PBS	Batch ID: 44169	RunNo: 58961								
Prep Date: 4/5/2019	Analysis Date: 4/6/2019	SeqNo: 1983308		Units: mg/Kg						
Analyte	Result	PQL	SPK value	SPK Ref Val	%REC	LowLimit	HighLimit	%RPD	RPDLimit	Qual
Chloride	ND	1.5								

Sample ID: LCS-44169	SampType: lcs	TestCode: EPA Method 300.0: Anions								
Client ID: LCSS	Batch ID: 44169	RunNo: 58961								
Prep Date: 4/5/2019	Analysis Date: 4/6/2019	SeqNo: 1983310		Units: mg/Kg						
Analyte	Result	PQL	SPK value	SPK Ref Val	%REC	LowLimit	HighLimit	%RPD	RPDLimit	Qual
Chloride	14	1.5	15.00	0	92.9	90	110			

Sample ID: MB-44170	SampType: mblk	TestCode: EPA Method 300.0: Anions								
Client ID: PBS	Batch ID: 44170	RunNo: 58961								
Prep Date: 4/6/2019	Analysis Date: 4/6/2019	SeqNo: 1983371		Units: mg/Kg						
Analyte	Result	PQL	SPK value	SPK Ref Val	%REC	LowLimit	HighLimit	%RPD	RPDLimit	Qual
Chloride	ND	1.5								

Sample ID: LCS-44170	SampType: lcs	TestCode: EPA Method 300.0: Anions								
Client ID: LCSS	Batch ID: 44170	RunNo: 58961								
Prep Date: 4/6/2019	Analysis Date: 4/6/2019	SeqNo: 1983373		Units: mg/Kg						
Analyte	Result	PQL	SPK value	SPK Ref Val	%REC	LowLimit	HighLimit	%RPD	RPDLimit	Qual
Chloride	14	1.5	15.00	0	93.4	90	110			

Qualifiers:

H Holding times for preparation or analysis exceeded
PQL Practical Quantitative Limit
S % Recovery outside of range due to dilution or matrix

ND Not Detected at the Reporting Limit
RL Reporting Detection Limit
W Sample container temperature is out of limit as specified at testcode

Page 42 of 50

QC SUMMARY REPORT**Hall Environmental Analysis Laboratory, Inc.**

WO#: 1904160

09-Apr-19

Client: WPX Energy**Project:** LVP SWD

Sample ID: 1904160-001AMS	SampType: MS	TestCode: EPA Method 8015M/D: Diesel Range Organics								
Client ID: SP124	Batch ID: 44071	RunNo: 58884								
Prep Date: 4/3/2019	Analysis Date: 4/4/2019	SeqNo: 1979964 Units: mg/Kg								
Analyte	Result	PQL	SPK value	SPK Ref Val	%REC	LowLimit	HighLimit	%RPD	RPDLimit	Qual
Diesel Range Organics (DRO)	46	9.2	45.79	2.046	96.0	53.5	126			
Surr: DNOP	4.4		4.579		97.1	70	130			

Sample ID: 1904160-001AMSD	SampType: MSD	TestCode: EPA Method 8015M/D: Diesel Range Organics								
Client ID: SP124	Batch ID: 44071	RunNo: 58884								
Prep Date: 4/3/2019	Analysis Date: 4/4/2019	SeqNo: 1979965 Units: mg/Kg								
Analyte	Result	PQL	SPK value	SPK Ref Val	%REC	LowLimit	HighLimit	%RPD	RPDLimit	Qual
Diesel Range Organics (DRO)	47	10	50.40	2.046	89.9	53.5	126	2.90	21.7	
Surr: DNOP	4.5		5.040		89.6	70	130	0	0	

Sample ID: MB-44071	SampType: MBLK	TestCode: EPA Method 8015M/D: Diesel Range Organics								
Client ID: PBS	Batch ID: 44071	RunNo: 58884								
Prep Date: 4/3/2019	Analysis Date: 4/4/2019	SeqNo: 1980000 Units: mg/Kg								
Analyte	Result	PQL	SPK value	SPK Ref Val	%REC	LowLimit	HighLimit	%RPD	RPDLimit	Qual
Diesel Range Organics (DRO)	ND	10								
Motor Oil Range Organics (MRO)	ND	50								
Surr: DNOP	10		10.00		104	70	130			

Sample ID: LCS-44071	SampType: LCS	TestCode: EPA Method 8015M/D: Diesel Range Organics								
Client ID: LCSS	Batch ID: 44071	RunNo: 58884								
Prep Date: 4/3/2019	Analysis Date: 4/4/2019	SeqNo: 1980001 Units: mg/Kg								
Analyte	Result	PQL	SPK value	SPK Ref Val	%REC	LowLimit	HighLimit	%RPD	RPDLimit	Qual
Diesel Range Organics (DRO)	48	10	50.00	0	95.8	63.9	124			
Surr: DNOP	4.8		5.000		95.0	70	130			

Sample ID: LCS-44142	SampType: LCS	TestCode: EPA Method 8015M/D: Diesel Range Organics								
Client ID: LCSS	Batch ID: 44142	RunNo: 58917								
Prep Date: 4/5/2019	Analysis Date: 4/5/2019	SeqNo: 1981087 Units: %Rec								
Analyte	Result	PQL	SPK value	SPK Ref Val	%REC	LowLimit	HighLimit	%RPD	RPDLimit	Qual
Surr: DNOP	4.4		5.000		87.5	70	130			

Sample ID: MB-44142	SampType: MBLK	TestCode: EPA Method 8015M/D: Diesel Range Organics								
Client ID: PBS	Batch ID: 44142	RunNo: 58917								
Prep Date: 4/5/2019	Analysis Date: 4/5/2019	SeqNo: 1981088 Units: %Rec								
Analyte	Result	PQL	SPK value	SPK Ref Val	%REC	LowLimit	HighLimit	%RPD	RPDLimit	Qual

Qualifiers:

H Holding times for preparation or analysis exceeded
PQL Practical Quantitative Limit
S % Recovery outside of range due to dilution or matrix

ND Not Detected at the Reporting Limit
RL Reporting Detection Limit
W Sample container temperature is out of limit as specified at testcode

Page 43 of 50

QC SUMMARY REPORT**Hall Environmental Analysis Laboratory, Inc.**

WO#: 1904160

09-Apr-19

Client: WPX Energy**Project:** LVP SWD

Sample ID: MB-44142	SampType: MBLK		TestCode: EPA Method 8015M/D: Diesel Range Organics							
Client ID: PBS	Batch ID: 44142		RunNo: 58917							
Prep Date: 4/5/2019	Analysis Date: 4/5/2019		SeqNo: 1981088		Units: %Rec					
Analyte	Result	PQL	SPK value	SPK Ref Val	%REC	LowLimit	HighLimit	%RPD	RPDLimit	Qual
Surr: DNOP	10		10.00		101	70	130			

Sample ID: LCS-44128	SampType: LCS		TestCode: EPA Method 8015M/D: Diesel Range Organics							
Client ID: LCSS	Batch ID: 44128		RunNo: 58917							
Prep Date: 4/4/2019	Analysis Date: 4/5/2019		SeqNo: 1982023		Units: %Rec					
Analyte	Result	PQL	SPK value	SPK Ref Val	%REC	LowLimit	HighLimit	%RPD	RPDLimit	Qual
Surr: DNOP	4.3		5.000		86.1	70	130			

Sample ID: MB-44128	SampType: MBLK		TestCode: EPA Method 8015M/D: Diesel Range Organics							
Client ID: PBS	Batch ID: 44128		RunNo: 58917							
Prep Date: 4/4/2019	Analysis Date: 4/5/2019		SeqNo: 1982024		Units: %Rec					
Analyte	Result	PQL	SPK value	SPK Ref Val	%REC	LowLimit	HighLimit	%RPD	RPDLimit	Qual
Surr: DNOP	9.8		10.00		98.1	70	130			

Sample ID: LCS-44110	SampType: LCS		TestCode: EPA Method 8015M/D: Diesel Range Organics							
Client ID: LCSS	Batch ID: 44110		RunNo: 58917							
Prep Date: 4/4/2019	Analysis Date: 4/6/2019		SeqNo: 1983117		Units: mg/Kg					
Analyte	Result	PQL	SPK value	SPK Ref Val	%REC	LowLimit	HighLimit	%RPD	RPDLimit	Qual
Diesel Range Organics (DRO)	50	10	50.00	0	100	63.9	124			
Surr: DNOP	4.4		5.000		88.3	70	130			

Sample ID: MB-44110	SampType: MBLK		TestCode: EPA Method 8015M/D: Diesel Range Organics							
Client ID: PBS	Batch ID: 44110		RunNo: 58917							
Prep Date: 4/4/2019	Analysis Date: 4/6/2019		SeqNo: 1983118		Units: mg/Kg					
Analyte	Result	PQL	SPK value	SPK Ref Val	%REC	LowLimit	HighLimit	%RPD	RPDLimit	Qual
Diesel Range Organics (DRO)	ND	10								
Motor Oil Range Organics (MRO)	ND	50								
Surr: DNOP	9.1		10.00		90.9	70	130			

Sample ID: 1904160-040AMS	SampType: MS		TestCode: EPA Method 8015M/D: Diesel Range Organics							
Client ID: SP163	Batch ID: 44110		RunNo: 58917							
Prep Date: 4/4/2019	Analysis Date: 4/6/2019		SeqNo: 1983123		Units: mg/Kg					
Analyte	Result	PQL	SPK value	SPK Ref Val	%REC	LowLimit	HighLimit	%RPD	RPDLimit	Qual
Diesel Range Organics (DRO)	47	9.6	48.03	4.058	89.8	53.5	126			
Surr: DNOP	3.2		4.803		66.9	70	130			S

Qualifiers:

H Holding times for preparation or analysis exceeded
 PQL Practical Quantitative Limit
 S % Recovery outside of range due to dilution or matrix

ND Not Detected at the Reporting Limit
 RL Reporting Detection Limit
 W Sample container temperature is out of limit as specified at testcode

Page 44 of 50

QC SUMMARY REPORT**Hall Environmental Analysis Laboratory, Inc.**

WO#: 1904160

09-Apr-19

Client: WPX Energy**Project:** LVP SWD

Sample ID: 1904160-040AMSD	SampType: MSD	TestCode: EPA Method 8015M/D: Diesel Range Organics								
Client ID: SP163	Batch ID: 44110	RunNo: 58917								
Prep Date: 4/4/2019	Analysis Date: 4/6/2019	SeqNo: 1983124 Units: mg/Kg								
Analyte	Result	PQL	SPK value	SPK Ref Val	%REC	LowLimit	HighLimit	%RPD	RPDLimit	Qual
Diesel Range Organics (DRO)	46	9.2	45.79	4.058	91.7	53.5	126	2.44	21.7	
Surr: DNOP	3.4		4.579		73.7	70	130	0	0	

Sample ID: MB-44072	SampType: MBLK	TestCode: EPA Method 8015M/D: Diesel Range Organics								
Client ID: PBS	Batch ID: 44072	RunNo: 58918								
Prep Date: 4/3/2019	Analysis Date: 4/5/2019	SeqNo: 1983176 Units: mg/Kg								
Analyte	Result	PQL	SPK value	SPK Ref Val	%REC	LowLimit	HighLimit	%RPD	RPDLimit	Qual
Diesel Range Organics (DRO)	ND	10								
Motor Oil Range Organics (MRO)	ND	50								
Surr: DNOP	8.8		10.00		88.0	70	130			

Sample ID: LCS-44072	SampType: LCS	TestCode: EPA Method 8015M/D: Diesel Range Organics								
Client ID: LCSS	Batch ID: 44072	RunNo: 58918								
Prep Date: 4/3/2019	Analysis Date: 4/5/2019	SeqNo: 1983177 Units: mg/Kg								
Analyte	Result	PQL	SPK value	SPK Ref Val	%REC	LowLimit	HighLimit	%RPD	RPDLimit	Qual
Diesel Range Organics (DRO)	49	10	50.00	0	98.0	63.9	124			
Surr: DNOP	4.1		5.000		81.3	70	130			

Sample ID: 1904160-020AMS	SampType: MS	TestCode: EPA Method 8015M/D: Diesel Range Organics								
Client ID: SP143	Batch ID: 44072	RunNo: 58918								
Prep Date: 4/3/2019	Analysis Date: 4/5/2019	SeqNo: 1983565 Units: mg/Kg								
Analyte	Result	PQL	SPK value	SPK Ref Val	%REC	LowLimit	HighLimit	%RPD	RPDLimit	Qual
Diesel Range Organics (DRO)	42	9.5	47.57	0	88.2	53.5	126			
Surr: DNOP	2.1		4.757		44.2	70	130			S

Sample ID: 1904160-020AMSD	SampType: MSD	TestCode: EPA Method 8015M/D: Diesel Range Organics								
Client ID: SP143	Batch ID: 44072	RunNo: 58918								
Prep Date: 4/3/2019	Analysis Date: 4/5/2019	SeqNo: 1983566 Units: mg/Kg								
Analyte	Result	PQL	SPK value	SPK Ref Val	%REC	LowLimit	HighLimit	%RPD	RPDLimit	Qual
Diesel Range Organics (DRO)	45	9.9	49.46	0	91.3	53.5	126	9.24	21.7	
Surr: DNOP	1.7		4.946		34.5	70	130	0	0	S

Qualifiers:

H Holding times for preparation or analysis exceeded
 PQL Practical Quantitative Limit
 S % Recovery outside of range due to dilution or matrix

ND Not Detected at the Reporting Limit
 RL Reporting Detection Limit
 W Sample container temperature is out of limit as specified at testcode

Page 45 of 50

QC SUMMARY REPORT**Hall Environmental Analysis Laboratory, Inc.**

WO#: 1904160

09-Apr-19

Client: WPX Energy**Project:** LVP SWD

Sample ID: LCS-44079	SampType: LCS			TestCode: EPA Method 8015D: Gasoline Range						
Client ID: LCSS	Batch ID: 44079			RunNo: 58896						
Prep Date: 4/3/2019	Analysis Date: 4/4/2019			SeqNo: 1980298		Units: mg/Kg				
Analyte	Result	PQL	SPK value	SPK Ref Val	%REC	LowLimit	HighLimit	%RPD	RPDLimit	Qual
Gasoline Range Organics (GRO)	20	5.0	25.00	0	81.1	80.1	123			
Surr: BFB	1000		1000		101	73.8	119			

Sample ID: MB-44079	SampType: MBLK			TestCode: EPA Method 8015D: Gasoline Range						
Client ID: PBS	Batch ID: 44079			RunNo: 58896						
Prep Date: 4/3/2019	Analysis Date: 4/4/2019			SeqNo: 1980300		Units: mg/Kg				
Analyte	Result	PQL	SPK value	SPK Ref Val	%REC	LowLimit	HighLimit	%RPD	RPDLimit	Qual
Gasoline Range Organics (GRO)	ND	5.0								
Surr: BFB	920		1000		91.9	73.8	119			

Sample ID: 1904160-020AMS	SampType: MS			TestCode: EPA Method 8015D: Gasoline Range						
Client ID: SP143	Batch ID: 44080			RunNo: 58948						
Prep Date: 4/3/2019	Analysis Date: 4/5/2019			SeqNo: 1982432		Units: mg/Kg				
Analyte	Result	PQL	SPK value	SPK Ref Val	%REC	LowLimit	HighLimit	%RPD	RPDLimit	Qual
Gasoline Range Organics (GRO)	24	4.8	24.13	0	100	69.1	142			
Surr: BFB	1000		965.3		105	73.8	119			

Sample ID: 1904160-020AMSD	SampType: MSD			TestCode: EPA Method 8015D: Gasoline Range						
Client ID: SP143	Batch ID: 44080			RunNo: 58948						
Prep Date: 4/3/2019	Analysis Date: 4/5/2019			SeqNo: 1982433		Units: mg/Kg				
Analyte	Result	PQL	SPK value	SPK Ref Val	%REC	LowLimit	HighLimit	%RPD	RPDLimit	Qual
Gasoline Range Organics (GRO)	22	4.8	24.20	0	92.3	69.1	142	8.02	20	
Surr: BFB	1000		968.1		106	73.8	119	0	0	

Sample ID: 1904160-040AMSD	SampType: MSD			TestCode: EPA Method 8015D: Gasoline Range						
Client ID: SP163	Batch ID: 44087			RunNo: 58948						
Prep Date: 4/3/2019	Analysis Date: 4/6/2019			SeqNo: 1982455		Units: mg/Kg				
Analyte	Result	PQL	SPK value	SPK Ref Val	%REC	LowLimit	HighLimit	%RPD	RPDLimit	Qual
Gasoline Range Organics (GRO)	22	4.9	24.41	0	92.0	69.1	142			
Surr: BFB	1100		976.6		109	73.8	119			

Sample ID: LCS-44080	SampType: LCS			TestCode: EPA Method 8015D: Gasoline Range						
Client ID: LCSS	Batch ID: 44080			RunNo: 58948						
Prep Date: 4/3/2019	Analysis Date: 4/5/2019			SeqNo: 1982476		Units: mg/Kg				
Analyte	Result	PQL	SPK value	SPK Ref Val	%REC	LowLimit	HighLimit	%RPD	RPDLimit	Qual

Qualifiers:

H Holding times for preparation or analysis exceeded
 PQL Practical Quantitative Limit
 S % Recovery outside of range due to dilution or matrix

ND Not Detected at the Reporting Limit
 RL Reporting Detection Limit
 W Sample container temperature is out of limit as specified at testcode

Page 46 of 50

QC SUMMARY REPORT**Hall Environmental Analysis Laboratory, Inc.**WO#: **1904160****09-Apr-19****Client:** WPX Energy**Project:** LVP SWD

Sample ID: LCS-44080	SampType: LCS			TestCode: EPA Method 8015D: Gasoline Range						
Client ID: LCSS	Batch ID: 44080			RunNo: 58948						
Prep Date: 4/3/2019	Analysis Date: 4/5/2019			SeqNo: 1982476		Units: mg/Kg				
Analyte	Result	PQL	SPK value	SPK Ref Val	%REC	LowLimit	HighLimit	%RPD	RPDLimit	Qual
Gasoline Range Organics (GRO)	23	5.0	25.00	0	92.8	80.1	123			
Surr: BFB	1100		1000		107	73.8	119			

Sample ID: LCS-44087	SampType: LCS			TestCode: EPA Method 8015D: Gasoline Range						
Client ID: LCSS	Batch ID: 44087			RunNo: 58948						
Prep Date: 4/3/2019	Analysis Date: 4/5/2019			SeqNo: 1982477		Units: mg/Kg				
Analyte	Result	PQL	SPK value	SPK Ref Val	%REC	LowLimit	HighLimit	%RPD	RPDLimit	Qual
Gasoline Range Organics (GRO)	23	5.0	25.00	0	92.4	80.1	123			
Surr: BFB	1100		1000		112	73.8	119			

Sample ID: MB-44080	SampType: MBLK			TestCode: EPA Method 8015D: Gasoline Range						
Client ID: PBS	Batch ID: 44080			RunNo: 58948						
Prep Date: 4/3/2019	Analysis Date: 4/5/2019			SeqNo: 1982478		Units: mg/Kg				
Analyte	Result	PQL	SPK value	SPK Ref Val	%REC	LowLimit	HighLimit	%RPD	RPDLimit	Qual
Gasoline Range Organics (GRO)	ND	5.0								
Surr: BFB	920		1000		92.4	73.8	119			

Sample ID: MB-44087	SampType: MBLK			TestCode: EPA Method 8015D: Gasoline Range						
Client ID: PBS	Batch ID: 44087			RunNo: 58948						
Prep Date: 4/3/2019	Analysis Date: 4/6/2019			SeqNo: 1982479		Units: mg/Kg				
Analyte	Result	PQL	SPK value	SPK Ref Val	%REC	LowLimit	HighLimit	%RPD	RPDLimit	Qual
Gasoline Range Organics (GRO)	ND	5.0								
Surr: BFB	940		1000		94.1	73.8	119			

Qualifiers:

H Holding times for preparation or analysis exceeded
 PQL Practical Quantitative Limit
 S % Recovery outside of range due to dilution or matrix

ND Not Detected at the Reporting Limit
 RL Reporting Detection Limit
 W Sample container temperature is out of limit as specified at testcode

Page 47 of 50

QC SUMMARY REPORT**Hall Environmental Analysis Laboratory, Inc.**

WO#: 1904160

09-Apr-19

Client: WPX Energy**Project:** LVP SWD

Sample ID: LCS-44079	SampType: LCS		TestCode: EPA Method 8021B: Volatiles							
Client ID: LCSS	Batch ID: 44079		RunNo: 58896							
Prep Date: 4/3/2019	Analysis Date: 4/4/2019		SeqNo: 1980315		Units: mg/Kg					
Analyte	Result	PQL	SPK value	SPK Ref Val	%REC	LowLimit	HighLimit	%RPD	RPDLimit	Qual
Benzene	0.83	0.025	1.000	0	83.3	80	120			
Toluene	0.95	0.050	1.000	0	94.5	80	120			
Ethylbenzene	0.88	0.050	1.000	0	88.0	80	120			
Xylenes, Total	2.7	0.10	3.000	0	90.4	80	120			
Surr: 4-Bromofluorobenzene	0.94		1.000		93.8	80	120			

Sample ID: MB-44079	SampType: MBLK		TestCode: EPA Method 8021B: Volatiles							
Client ID: PBS	Batch ID: 44079		RunNo: 58896							
Prep Date: 4/3/2019	Analysis Date: 4/4/2019		SeqNo: 1980317		Units: mg/Kg					
Analyte	Result	PQL	SPK value	SPK Ref Val	%REC	LowLimit	HighLimit	%RPD	RPDLimit	Qual
Benzene	ND	0.025								
Toluene	ND	0.050								
Ethylbenzene	ND	0.050								
Xylenes, Total	ND	0.10								
Surr: 4-Bromofluorobenzene	0.93		1.000		93.0	80	120			

Sample ID: 1904160-001AMS	SampType: MS		TestCode: EPA Method 8021B: Volatiles							
Client ID: SP124	Batch ID: 44079		RunNo: 58896							
Prep Date: 4/3/2019	Analysis Date: 4/4/2019		SeqNo: 1980342		Units: mg/Kg					
Analyte	Result	PQL	SPK value	SPK Ref Val	%REC	LowLimit	HighLimit	%RPD	RPDLimit	Qual
Benzene	0.93	0.024	0.9794	0	95.3	63.9	127			
Toluene	1.0	0.049	0.9794	0.01295	102	69.9	131			
Ethylbenzene	1.0	0.049	0.9794	0	102	71	132			
Xylenes, Total	3.1	0.098	2.938	0	104	71.8	131			
Surr: 4-Bromofluorobenzene	0.93		0.9794		95.0	80	120			

Sample ID: 1904160-001AMSD	SampType: MSD		TestCode: EPA Method 8021B: Volatiles							
Client ID: SP124	Batch ID: 44079		RunNo: 58896							
Prep Date: 4/3/2019	Analysis Date: 4/4/2019		SeqNo: 1980343		Units: mg/Kg					
Analyte	Result	PQL	SPK value	SPK Ref Val	%REC	LowLimit	HighLimit	%RPD	RPDLimit	Qual
Benzene	0.92	0.023	0.9337	0	98.3	63.9	127	1.68	20	
Toluene	1.0	0.047	0.9337	0.01295	105	69.9	131	1.29	20	
Ethylbenzene	1.0	0.047	0.9337	0	108	71	132	0.914	20	
Xylenes, Total	3.1	0.093	2.801	0	109	71.8	131	0.322	20	
Surr: 4-Bromofluorobenzene	0.88		0.9337		94.8	80	120	0	0	

Qualifiers:

H Holding times for preparation or analysis exceeded
 PQL Practical Quantitative Limit
 S % Recovery outside of range due to dilution or matrix

ND Not Detected at the Reporting Limit
 RL Reporting Detection Limit
 W Sample container temperature is out of limit as specified at testcode

Page 48 of 50

QC SUMMARY REPORT**Hall Environmental Analysis Laboratory, Inc.**WO#: **1904160**

09-Apr-19

Client: WPX Energy**Project:** LVP SWD

Sample ID: 1904160-021AMS	SampType: MS	TestCode: EPA Method 8021B: Volatiles								
Client ID: SP144	Batch ID: 44080	RunNo: 58948								
Prep Date: 4/3/2019	Analysis Date: 4/5/2019	SeqNo: 1982482 Units: mg/Kg								
Analyte	Result	PQL	SPK value	SPK Ref Val	%REC	LowLimit	HighLimit	%RPD	RPDLimit	Qual
Benzene	0.85	0.024	0.9479	0	89.7	63.9	127			
Toluene	0.94	0.047	0.9479	0.01689	97.4	69.9	131			
Ethylbenzene	0.94	0.047	0.9479	0	98.9	71	132			
Xylenes, Total	2.8	0.095	2.844	0.01456	99.7	71.8	131			
Surr: 4-Bromofluorobenzene	0.94		0.9479		98.7	80	120			

Sample ID: 1904160-021AMSD	SampType: MSD	TestCode: EPA Method 8021B: Volatiles								
Client ID: SP144	Batch ID: 44080	RunNo: 58948								
Prep Date: 4/3/2019	Analysis Date: 4/5/2019	SeqNo: 1982483 Units: mg/Kg								
Analyte	Result	PQL	SPK value	SPK Ref Val	%REC	LowLimit	HighLimit	%RPD	RPDLimit	Qual
Benzene	0.88	0.025	0.9930	0	89.0	63.9	127	3.84	20	
Toluene	0.97	0.050	0.9930	0.01689	95.5	69.9	131	2.59	20	
Ethylbenzene	0.97	0.050	0.9930	0	98.1	71	132	3.79	20	
Xylenes, Total	2.9	0.099	2.979	0.01456	98.2	71.8	131	3.16	20	
Surr: 4-Bromofluorobenzene	0.96		0.9930		97.0	80	120	0	0	

Sample ID: 1904160-041AMS	SampType: MS	TestCode: EPA Method 8021B: Volatiles								
Client ID: SP164	Batch ID: 44087	RunNo: 58948								
Prep Date: 4/3/2019	Analysis Date: 4/6/2019	SeqNo: 1982504 Units: mg/Kg								
Analyte	Result	PQL	SPK value	SPK Ref Val	%REC	LowLimit	HighLimit	%RPD	RPDLimit	Qual
Benzene	0.86	0.023	0.9381	0	91.5	63.9	127			
Toluene	0.93	0.047	0.9381	0.01202	97.9	69.9	131			
Ethylbenzene	0.93	0.047	0.9381	0	99.1	71	132			
Xylenes, Total	2.8	0.094	2.814	0	100	71.8	131			
Surr: 4-Bromofluorobenzene	0.93		0.9381		99.1	80	120			

Sample ID: 1904160-041AMSD	SampType: MSD	TestCode: EPA Method 8021B: Volatiles								
Client ID: SP164	Batch ID: 44087	RunNo: 58948								
Prep Date: 4/3/2019	Analysis Date: 4/6/2019	SeqNo: 1982505 Units: mg/Kg								
Analyte	Result	PQL	SPK value	SPK Ref Val	%REC	LowLimit	HighLimit	%RPD	RPDLimit	Qual
Benzene	0.86	0.023	0.9225	0	93.4	63.9	127	0.402	20	
Toluene	0.93	0.046	0.9225	0.01202	99.6	69.9	131	0.0151	20	
Ethylbenzene	0.94	0.046	0.9225	0	102	71	132	0.944	20	
Xylenes, Total	2.8	0.092	2.768	0	102	71.8	131	0.265	20	
Surr: 4-Bromofluorobenzene	0.91		0.9225		99.0	80	120	0	0	

Qualifiers:

H Holding times for preparation or analysis exceeded
 PQL Practical Quantitative Limit
 S % Recovery outside of range due to dilution or matrix

ND Not Detected at the Reporting Limit
 RL Reporting Detection Limit
 W Sample container temperature is out of limit as specified at testcode

Page 49 of 50

QC SUMMARY REPORT**Hall Environmental Analysis Laboratory, Inc.**

WO#: 1904160

09-Apr-19

Client: WPX Energy**Project:** LVP SWD

Sample ID: LCS-44080	SampType: LCS	TestCode: EPA Method 8021B: Volatiles								
Client ID: LCSS	Batch ID: 44080	RunNo: 58948								
Prep Date: 4/3/2019	Analysis Date: 4/5/2019	SeqNo: 1982524 Units: mg/Kg								
Analyte	Result	PQL	SPK value	SPK Ref Val	%REC	LowLimit	HighLimit	%RPD	RPDLimit	Qual
Benzene	0.86	0.025	1.000	0	85.6	80	120			
Toluene	0.96	0.050	1.000	0	95.6	80	120			
Ethylbenzene	0.91	0.050	1.000	0	90.7	80	120			
Xylenes, Total	2.8	0.10	3.000	0	92.6	80	120			
Surr: 4-Bromofluorobenzene	0.96		1.000		96.4	80	120			

Sample ID: LCS-44087	SampType: LCS	TestCode: EPA Method 8021B: Volatiles								
Client ID: LCSS	Batch ID: 44087	RunNo: 58948								
Prep Date: 4/3/2019	Analysis Date: 4/6/2019	SeqNo: 1982525 Units: mg/Kg								
Analyte	Result	PQL	SPK value	SPK Ref Val	%REC	LowLimit	HighLimit	%RPD	RPDLimit	Qual
Benzene	0.91	0.025	1.000	0	91.0	80	120			
Toluene	0.97	0.050	1.000	0	97.1	80	120			
Ethylbenzene	0.96	0.050	1.000	0	96.2	80	120			
Xylenes, Total	2.9	0.10	3.000	0	97.8	80	120			
Surr: 4-Bromofluorobenzene	0.96		1.000		96.0	80	120			

Sample ID: MB-44080	SampType: MBLK	TestCode: EPA Method 8021B: Volatiles								
Client ID: PBS	Batch ID: 44080	RunNo: 58948								
Prep Date: 4/3/2019	Analysis Date: 4/5/2019	SeqNo: 1982526 Units: mg/Kg								
Analyte	Result	PQL	SPK value	SPK Ref Val	%REC	LowLimit	HighLimit	%RPD	RPDLimit	Qual
Benzene	ND	0.025								
Toluene	ND	0.050								
Ethylbenzene	ND	0.050								
Xylenes, Total	ND	0.10								
Surr: 4-Bromofluorobenzene	0.94		1.000		93.5	80	120			

Sample ID: MB-44087	SampType: MBLK	TestCode: EPA Method 8021B: Volatiles								
Client ID: PBS	Batch ID: 44087	RunNo: 58948								
Prep Date: 4/3/2019	Analysis Date: 4/6/2019	SeqNo: 1982527 Units: mg/Kg								
Analyte	Result	PQL	SPK value	SPK Ref Val	%REC	LowLimit	HighLimit	%RPD	RPDLimit	Qual
Benzene	ND	0.025								
Toluene	ND	0.050								
Ethylbenzene	ND	0.050								
Xylenes, Total	ND	0.10								
Surr: 4-Bromofluorobenzene	0.96		1.000		95.9	80	120			

Qualifiers:

H Holding times for preparation or analysis exceeded
 PQL Practical Quantitative Limit
 S % Recovery outside of range due to dilution or matrix

ND Not Detected at the Reporting Limit
 RL Reporting Detection Limit
 W Sample container temperature is out of limit as specified at testcode

Page 50 of 50

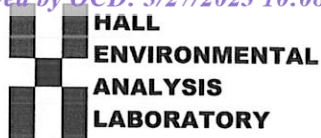

*Hall Environmental Analysis Laboratory
4901 Hawkins NE
Albuquerque, NM 87109
TEL: 505-345-3975 FAX: 505-345-4107
Website: www.hallenvironmental.com*

Sample Log-In Check List

Client Name: WPX ENERGY CARLSB

Work Order Number: 1904160

RcptNo: 1

Received By: **Yazmine Garduno**

4/2/2019 8:50:00 AM

Majorine G. G. G.

Completed By: **Isaiah Ortiz**

4/3/2019 9:29:42 AM

I-Of

Reviewed By: YG 413114

LB: DAD 4/3/19

Chain of Custody

1. Is Chain of Custody complete? Yes ☒ No ☐ Not Present ☐
2. How was the sample delivered? Courier

Log In

- | | | | |
|--|---|--|--|
| 3. Was an attempt made to cool the samples? | Yes <input checked="" type="checkbox"/> | No <input type="checkbox"/> | NA <input type="checkbox"/> |
| 4. Were all samples received at a temperature of $>0^{\circ}\text{C}$ to 6.0°C | Yes <input checked="" type="checkbox"/> | No <input type="checkbox"/> | NA <input type="checkbox"/> |
| 5. Sample(s) in proper container(s)? | Yes <input checked="" type="checkbox"/> | No <input type="checkbox"/> | |
| 6. Sufficient sample volume for indicated test(s)? | Yes <input checked="" type="checkbox"/> | No <input type="checkbox"/> | |
| 7. Are samples (except VOA and ONG) properly preserved? | Yes <input checked="" type="checkbox"/> | No <input type="checkbox"/> | |
| 8. Was preservative added to bottles? | Yes <input type="checkbox"/> | No <input checked="" type="checkbox"/> | NA <input type="checkbox"/> |
| 9. VOA vials have zero headspace? | Yes <input type="checkbox"/> | No <input type="checkbox"/> | No VOA Vials <input checked="" type="checkbox"/> |
| 10. Were any sample containers received broken? | Yes <input type="checkbox"/> | No <input checked="" type="checkbox"/> | |
| 11. Does paperwork match bottle labels?
(Note discrepancies on chain of custody) | Yes <input checked="" type="checkbox"/> | No <input type="checkbox"/> | |
| 12. Are matrices correctly identified on Chain of Custody? | Yes <input checked="" type="checkbox"/> | No <input type="checkbox"/> | |
| 13. Is it clear what analyses were requested? | Yes <input checked="" type="checkbox"/> | No <input type="checkbox"/> | |
| 14. Were all holding times able to be met?
(If no, notify customer for authorization.) | Yes <input checked="" type="checkbox"/> | No <input type="checkbox"/> | |
- # of preserved bottles checked for pH: (<2)

Adjusted? Adjusted?

Checked by: _____

of preserved bottles checked for pH:

(≤ 2 or ≥ 12 unless noted)

Adjusted?

Checked by: DAD 4/3/19

Special Handling (if applicable)

15. Was client notified of all discrepancies with this order? Yes ☐ No ☐ NA ☒

Person Notified: _____ Date: _____

By Whom: _____ Via: ☐ eMail ☐ Phone ☐ Fax ☐ In Person

Regarding: _____

Client Instructions: _____

16. Additional remarks:

17. Cooler Information

Cooler No	Temp °C	Condition	Seal Intact	Seal No	Seal Date	Signed By
1	2.1	Good	Yes			
2	2.8	Good	Yes			
3	5.6	Good	Yes			

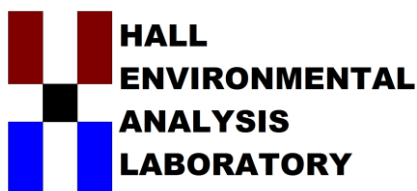

Hall Environmental Analysis Laboratory
4901 Hawkins NE
Albuquerque, NM 87109
TEL: 505-345-3975 FAX: 505-345-4107
Website: www.hallenvironmental.com

April 12, 2019

Kris Rowe
WPX Energy
5315 Buena Vista Drive
Carlsbad, NM 88220
TEL: (505) 386-9693
FAX

RE: LVP SWD

OrderNo.: 1904256

Dear Kris Rowe:

Hall Environmental Analysis Laboratory received 92 sample(s) on 4/4/2019 for the analyses presented in the following report.

These were analyzed according to EPA procedures or equivalent. To access our accredited tests please go to www.hallenvironmental.com or the state specific web sites. In order to properly interpret your results, it is imperative that you review this report in its entirety. See the sample checklist and/or the Chain of Custody for information regarding the sample receipt temperature and preservation. Data qualifiers or a narrative will be provided if the sample analysis or analytical quality control parameters require a flag. When necessary, data qualifiers are provided on both the sample analysis report and the QC summary report, both sections should be reviewed. All samples are reported, as received, unless otherwise indicated. Lab measurement of analytes considered field parameters that require analysis within 15 minutes of sampling such as pH and residual chlorine are qualified as being analyzed outside of the recommended holding time.

Please don't hesitate to contact HEAL for any additional information or clarifications.

ADHS Cert #AZ0682 -- NMED-DWB Cert #NM9425 -- NMED-Micro Cert #NM0901

Sincerely,

A handwritten signature in black ink, appearing to read "Andy Freeman", is written over a horizontal line.

Andy Freeman
Laboratory Manager
4901 Hawkins NE
Albuquerque, NM 87109

Analytical Report

Lab Order 1904256

Date Reported: 4/12/2019

Hall Environmental Analysis Laboratory, Inc.

CLIENT: WPX Energy

Client Sample ID: SP165

Project: LVP SWD

Collection Date: 4/3/2019

Lab ID: 1904256-001

Matrix: SOIL

Received Date: 4/4/2019 8:55:00 AM

Analyses	Result	RL	Qual	Units	DF	Date Analyzed	Batch
EPA METHOD 300.0: ANIONS							Analyst: CJS
Chloride	180	60		mg/Kg	20	4/6/2019 5:13:07 PM	44174
EPA METHOD 8015M/D: DIESEL RANGE ORGANICS							Analyst: Irm
Diesel Range Organics (DRO)	ND	10		mg/Kg	1	4/5/2019 11:36:52 PM	44128
Motor Oil Range Organics (MRO)	ND	50		mg/Kg	1	4/5/2019 11:36:52 PM	44128
Surr: DNOP	79.6	70-130		%Rec	1	4/5/2019 11:36:52 PM	44128
EPA METHOD 8015D: GASOLINE RANGE							Analyst: RAA
Gasoline Range Organics (GRO)	ND	4.7		mg/Kg	1	4/6/2019 8:53:38 PM	44112
Surr: BFB	89.0	73.8-119		%Rec	1	4/6/2019 8:53:38 PM	44112
EPA METHOD 8021B: VOLATILES							Analyst: RAA
Benzene	ND	0.023		mg/Kg	1	4/6/2019 8:53:38 PM	44112
Toluene	ND	0.047		mg/Kg	1	4/6/2019 8:53:38 PM	44112
Ethylbenzene	ND	0.047		mg/Kg	1	4/6/2019 8:53:38 PM	44112
Xylenes, Total	ND	0.093		mg/Kg	1	4/6/2019 8:53:38 PM	44112
Surr: 4-Bromofluorobenzene	90.2	80-120		%Rec	1	4/6/2019 8:53:38 PM	44112

Refer to the QC Summary report and sample login checklist for flagged QC data and preservation information.

Qualifiers:	H	Holding times for preparation or analysis exceeded	ND	Not Detected at the Reporting Limit
	PQL	Practical Quantitative Limit	RL	Reporting Detection Limit
	S	% Recovery outside of range due to dilution or matrix	W	Sample container temperature is out of limit as specified at testcode

Page 1 of 111

Analytical Report

Lab Order 1904256

Date Reported: 4/12/2019

Hall Environmental Analysis Laboratory, Inc.

CLIENT: WPX Energy

Client Sample ID: SP166

Project: LVP SWD

Collection Date: 4/3/2019

Lab ID: 1904256-002

Matrix: SOIL

Received Date: 4/4/2019 8:55:00 AM

Analyses	Result	RL	Qual	Units	DF	Date Analyzed	Batch
EPA METHOD 300.0: ANIONS							Analyst: CJS
Chloride	250	60		mg/Kg	20	4/6/2019 5:50:20 PM	44174
EPA METHOD 8015M/D: DIESEL RANGE ORGANICS							Analyst: Irm
Diesel Range Organics (DRO)	ND	9.6		mg/Kg	1	4/5/2019 11:58:51 PM	44128
Motor Oil Range Organics (MRO)	ND	48		mg/Kg	1	4/5/2019 11:58:51 PM	44128
Surr: DNOP	85.6	70-130		%Rec	1	4/5/2019 11:58:51 PM	44128
EPA METHOD 8015D: GASOLINE RANGE							Analyst: RAA
Gasoline Range Organics (GRO)	ND	4.8		mg/Kg	1	4/6/2019 9:17:14 PM	44112
Surr: BFB	91.8	73.8-119		%Rec	1	4/6/2019 9:17:14 PM	44112
EPA METHOD 8021B: VOLATILES							Analyst: RAA
Benzene	ND	0.024		mg/Kg	1	4/6/2019 9:17:14 PM	44112
Toluene	ND	0.048		mg/Kg	1	4/6/2019 9:17:14 PM	44112
Ethylbenzene	ND	0.048		mg/Kg	1	4/6/2019 9:17:14 PM	44112
Xylenes, Total	ND	0.097		mg/Kg	1	4/6/2019 9:17:14 PM	44112
Surr: 4-Bromofluorobenzene	92.6	80-120		%Rec	1	4/6/2019 9:17:14 PM	44112

Refer to the QC Summary report and sample login checklist for flagged QC data and preservation information.

Qualifiers:	H	Holding times for preparation or analysis exceeded	ND	Not Detected at the Reporting Limit
	PQL	Practical Quantitative Limit	RL	Reporting Detection Limit
	S	% Recovery outside of range due to dilution or matrix	W	Sample container temperature is out of limit as specified at testcode

Page 2 of 111

Analytical Report

Lab Order 1904256

Date Reported: 4/12/2019

Hall Environmental Analysis Laboratory, Inc.

CLIENT: WPX Energy

Client Sample ID: SP167

Project: LVP SWD

Collection Date: 4/3/2019

Lab ID: 1904256-003

Matrix: SOIL

Received Date: 4/4/2019 8:55:00 AM

Analyses	Result	RL	Qual	Units	DF	Date Analyzed	Batch
EPA METHOD 300.0: ANIONS							Analyst: CJS
Chloride	250	60		mg/Kg	20	4/6/2019 6:02:45 PM	44174
EPA METHOD 8015M/D: DIESEL RANGE ORGANICS							Analyst: Irm
Diesel Range Organics (DRO)	ND	9.9		mg/Kg	1	4/6/2019 12:20:57 AM	44128
Motor Oil Range Organics (MRO)	ND	50		mg/Kg	1	4/6/2019 12:20:57 AM	44128
Surr: DNOP	98.2	70-130		%Rec	1	4/6/2019 12:20:57 AM	44128
EPA METHOD 8015D: GASOLINE RANGE							Analyst: RAA
Gasoline Range Organics (GRO)	ND	4.9		mg/Kg	1	4/6/2019 9:40:50 PM	44112
Surr: BFB	89.2	73.8-119		%Rec	1	4/6/2019 9:40:50 PM	44112
EPA METHOD 8021B: VOLATILES							Analyst: RAA
Benzene	ND	0.024		mg/Kg	1	4/6/2019 9:40:50 PM	44112
Toluene	ND	0.049		mg/Kg	1	4/6/2019 9:40:50 PM	44112
Ethylbenzene	ND	0.049		mg/Kg	1	4/6/2019 9:40:50 PM	44112
Xylenes, Total	ND	0.098		mg/Kg	1	4/6/2019 9:40:50 PM	44112
Surr: 4-Bromofluorobenzene	90.5	80-120		%Rec	1	4/6/2019 9:40:50 PM	44112

Refer to the QC Summary report and sample login checklist for flagged QC data and preservation information.

Qualifiers:	H	Holding times for preparation or analysis exceeded	ND	Not Detected at the Reporting Limit
	PQL	Practical Quantitative Limit	RL	Reporting Detection Limit
	S	% Recovery outside of range due to dilution or matrix	W	Sample container temperature is out of limit as specified at testcode

Page 3 of 111

Analytical Report

Lab Order 1904256

Date Reported: 4/12/2019

Hall Environmental Analysis Laboratory, Inc.

CLIENT: WPX Energy

Client Sample ID: SP168

Project: LVP SWD

Collection Date: 4/3/2019

Lab ID: 1904256-004

Matrix: SOIL

Received Date: 4/4/2019 8:55:00 AM

Analyses	Result	RL	Qual	Units	DF	Date Analyzed	Batch
EPA METHOD 300.0: ANIONS							Analyst: CJS
Chloride	210	59		mg/Kg	20	4/6/2019 6:15:09 PM	44174
EPA METHOD 8015M/D: DIESEL RANGE ORGANICS							Analyst: Irm
Diesel Range Organics (DRO)	ND	9.2		mg/Kg	1	4/6/2019 12:42:53 AM	44128
Motor Oil Range Organics (MRO)	ND	46		mg/Kg	1	4/6/2019 12:42:53 AM	44128
Surr: DNOP	89.4	70-130		%Rec	1	4/6/2019 12:42:53 AM	44128
EPA METHOD 8015D: GASOLINE RANGE							Analyst: RAA
Gasoline Range Organics (GRO)	ND	4.8		mg/Kg	1	4/6/2019 10:04:26 PM	44112
Surr: BFB	91.2	73.8-119		%Rec	1	4/6/2019 10:04:26 PM	44112
EPA METHOD 8021B: VOLATILES							Analyst: RAA
Benzene	ND	0.024		mg/Kg	1	4/6/2019 10:04:26 PM	44112
Toluene	ND	0.048		mg/Kg	1	4/6/2019 10:04:26 PM	44112
Ethylbenzene	ND	0.048		mg/Kg	1	4/6/2019 10:04:26 PM	44112
Xylenes, Total	ND	0.096		mg/Kg	1	4/6/2019 10:04:26 PM	44112
Surr: 4-Bromofluorobenzene	93.5	80-120		%Rec	1	4/6/2019 10:04:26 PM	44112

Refer to the QC Summary report and sample login checklist for flagged QC data and preservation information.

Qualifiers:	H	Holding times for preparation or analysis exceeded	ND	Not Detected at the Reporting Limit
	PQL	Practical Quantitative Limit	RL	Reporting Detection Limit
	S	% Recovery outside of range due to dilution or matrix	W	Sample container temperature is out of limit as specified at testcode

Page 4 of 111

Analytical Report

Lab Order 1904256

Date Reported: 4/12/2019

Hall Environmental Analysis Laboratory, Inc.

CLIENT: WPX Energy

Client Sample ID: SP169

Project: LVP SWD

Collection Date: 4/3/2019

Lab ID: 1904256-005

Matrix: SOIL

Received Date: 4/4/2019 8:55:00 AM

Analyses	Result	RL	Qual	Units	DF	Date Analyzed	Batch
EPA METHOD 300.0: ANIONS							Analyst: CJS
Chloride	230	60		mg/Kg	20	4/6/2019 6:27:33 PM	44174
EPA METHOD 8015M/D: DIESEL RANGE ORGANICS							Analyst: Irm
Diesel Range Organics (DRO)	ND	9.8		mg/Kg	1	4/6/2019 1:04:54 AM	44128
Motor Oil Range Organics (MRO)	ND	49		mg/Kg	1	4/6/2019 1:04:54 AM	44128
Surr: DNOP	88.1	70-130		%Rec	1	4/6/2019 1:04:54 AM	44128
EPA METHOD 8015D: GASOLINE RANGE							Analyst: RAA
Gasoline Range Organics (GRO)	ND	4.8		mg/Kg	1	4/6/2019 11:14:50 PM	44112
Surr: BFB	90.5	73.8-119		%Rec	1	4/6/2019 11:14:50 PM	44112
EPA METHOD 8021B: VOLATILES							Analyst: RAA
Benzene	ND	0.024		mg/Kg	1	4/6/2019 11:14:50 PM	44112
Toluene	ND	0.048		mg/Kg	1	4/6/2019 11:14:50 PM	44112
Ethylbenzene	ND	0.048		mg/Kg	1	4/6/2019 11:14:50 PM	44112
Xylenes, Total	ND	0.096		mg/Kg	1	4/6/2019 11:14:50 PM	44112
Surr: 4-Bromofluorobenzene	93.2	80-120		%Rec	1	4/6/2019 11:14:50 PM	44112

Refer to the QC Summary report and sample login checklist for flagged QC data and preservation information.

Qualifiers:	H	Holding times for preparation or analysis exceeded	ND	Not Detected at the Reporting Limit
	PQL	Practical Quantitative Limit	RL	Reporting Detection Limit
	S	% Recovery outside of range due to dilution or matrix	W	Sample container temperature is out of limit as specified at testcode

Page 5 of 111

Analytical Report

Lab Order 1904256

Date Reported: 4/12/2019

Hall Environmental Analysis Laboratory, Inc.

CLIENT: WPX Energy

Client Sample ID: SP170

Project: LVP SWD

Collection Date: 4/3/2019

Lab ID: 1904256-006

Matrix: SOIL

Received Date: 4/4/2019 8:55:00 AM

Analyses	Result	RL	Qual	Units	DF	Date Analyzed	Batch
EPA METHOD 300.0: ANIONS							Analyst: CJS
Chloride	200	60		mg/Kg	20	4/6/2019 7:29:36 PM	44176
EPA METHOD 8015M/D: DIESEL RANGE ORGANICS							Analyst: Irm
Diesel Range Organics (DRO)	ND	8.9		mg/Kg	1	4/6/2019 1:26:45 AM	44128
Motor Oil Range Organics (MRO)	ND	45		mg/Kg	1	4/6/2019 1:26:45 AM	44128
Surr: DNOP	67.5	70-130	S	%Rec	1	4/6/2019 1:26:45 AM	44128
EPA METHOD 8015D: GASOLINE RANGE							Analyst: RAA
Gasoline Range Organics (GRO)	ND	4.8		mg/Kg	1	4/6/2019 11:38:05 PM	44112
Surr: BFB	90.5	73.8-119		%Rec	1	4/6/2019 11:38:05 PM	44112
EPA METHOD 8021B: VOLATILES							Analyst: RAA
Benzene	ND	0.024		mg/Kg	1	4/6/2019 11:38:05 PM	44112
Toluene	ND	0.048		mg/Kg	1	4/6/2019 11:38:05 PM	44112
Ethylbenzene	ND	0.048		mg/Kg	1	4/6/2019 11:38:05 PM	44112
Xylenes, Total	ND	0.097		mg/Kg	1	4/6/2019 11:38:05 PM	44112
Surr: 4-Bromofluorobenzene	92.8	80-120		%Rec	1	4/6/2019 11:38:05 PM	44112

Refer to the QC Summary report and sample login checklist for flagged QC data and preservation information.

Qualifiers:	H	Holding times for preparation or analysis exceeded	ND	Not Detected at the Reporting Limit
	PQL	Practical Quantitative Limit	RL	Reporting Detection Limit
	S	% Recovery outside of range due to dilution or matrix	W	Sample container temperature is out of limit as specified at testcode

Page 6 of 111

Analytical Report

Lab Order 1904256

Date Reported: 4/12/2019

Hall Environmental Analysis Laboratory, Inc.

CLIENT: WPX Energy

Client Sample ID: SP171

Project: LVP SWD

Collection Date: 4/3/2019

Lab ID: 1904256-007

Matrix: SOIL

Received Date: 4/4/2019 8:55:00 AM

Analyses	Result	RL	Qual	Units	DF	Date Analyzed	Batch
EPA METHOD 300.0: ANIONS							Analyst: CJS
Chloride	190	60		mg/Kg	20	4/6/2019 8:31:40 PM	44176
EPA METHOD 8015M/D: DIESEL RANGE ORGANICS							Analyst: Irm
Diesel Range Organics (DRO)	ND	9.8		mg/Kg	1	4/6/2019 1:48:59 AM	44128
Motor Oil Range Organics (MRO)	ND	49		mg/Kg	1	4/6/2019 1:48:59 AM	44128
Surr: DNOP	69.9	70-130	S	%Rec	1	4/6/2019 1:48:59 AM	44128
EPA METHOD 8015D: GASOLINE RANGE							Analyst: RAA
Gasoline Range Organics (GRO)	ND	4.8		mg/Kg	1	4/7/2019 12:01:42 AM	44112
Surr: BFB	89.0	73.8-119		%Rec	1	4/7/2019 12:01:42 AM	44112
EPA METHOD 8021B: VOLATILES							Analyst: RAA
Benzene	ND	0.024		mg/Kg	1	4/7/2019 12:01:42 AM	44112
Toluene	ND	0.048		mg/Kg	1	4/7/2019 12:01:42 AM	44112
Ethylbenzene	ND	0.048		mg/Kg	1	4/7/2019 12:01:42 AM	44112
Xylenes, Total	ND	0.096		mg/Kg	1	4/7/2019 12:01:42 AM	44112
Surr: 4-Bromofluorobenzene	90.3	80-120		%Rec	1	4/7/2019 12:01:42 AM	44112

Refer to the QC Summary report and sample login checklist for flagged QC data and preservation information.

Qualifiers:	H	Holding times for preparation or analysis exceeded	ND	Not Detected at the Reporting Limit
	PQL	Practical Quantitative Limit	RL	Reporting Detection Limit
	S	% Recovery outside of range due to dilution or matrix	W	Sample container temperature is out of limit as specified at testcode

Page 7 of 111

Analytical Report

Lab Order 1904256

Date Reported: 4/12/2019

Hall Environmental Analysis Laboratory, Inc.

CLIENT: WPX Energy

Client Sample ID: SP172

Project: LVP SWD

Collection Date: 4/3/2019

Lab ID: 1904256-008

Matrix: SOIL

Received Date: 4/4/2019 8:55:00 AM

Analyses	Result	RL	Qual	Units	DF	Date Analyzed	Batch
EPA METHOD 300.0: ANIONS							Analyst: CJS
Chloride	180	60		mg/Kg	20	4/6/2019 8:44:04 PM	44176
EPA METHOD 8015M/D: DIESEL RANGE ORGANICS							Analyst: Irm
Diesel Range Organics (DRO)	ND	9.7		mg/Kg	1	4/6/2019 2:10:54 AM	44128
Motor Oil Range Organics (MRO)	ND	48		mg/Kg	1	4/6/2019 2:10:54 AM	44128
Surr: DNOP	80.3	70-130		%Rec	1	4/6/2019 2:10:54 AM	44128
EPA METHOD 8015D: GASOLINE RANGE							Analyst: RAA
Gasoline Range Organics (GRO)	ND	4.6		mg/Kg	1	4/7/2019 12:25:11 AM	44112
Surr: BFB	88.4	73.8-119		%Rec	1	4/7/2019 12:25:11 AM	44112
EPA METHOD 8021B: VOLATILES							Analyst: RAA
Benzene	ND	0.023		mg/Kg	1	4/7/2019 12:25:11 AM	44112
Toluene	ND	0.046		mg/Kg	1	4/7/2019 12:25:11 AM	44112
Ethylbenzene	ND	0.046		mg/Kg	1	4/7/2019 12:25:11 AM	44112
Xylenes, Total	ND	0.093		mg/Kg	1	4/7/2019 12:25:11 AM	44112
Surr: 4-Bromofluorobenzene	90.5	80-120		%Rec	1	4/7/2019 12:25:11 AM	44112

Refer to the QC Summary report and sample login checklist for flagged QC data and preservation information.

Qualifiers:	H	Holding times for preparation or analysis exceeded	ND	Not Detected at the Reporting Limit
	PQL	Practical Quantitative Limit	RL	Reporting Detection Limit
	S	% Recovery outside of range due to dilution or matrix	W	Sample container temperature is out of limit as specified at testcode

Page 8 of 111

Analytical Report

Lab Order 1904256

Date Reported: 4/12/2019

Hall Environmental Analysis Laboratory, Inc.

CLIENT: WPX Energy

Client Sample ID: SP173

Project: LVP SWD

Collection Date: 4/3/2019

Lab ID: 1904256-009

Matrix: SOIL

Received Date: 4/4/2019 8:55:00 AM

Analyses	Result	RL	Qual	Units	DF	Date Analyzed	Batch
EPA METHOD 300.0: ANIONS							Analyst: CJS
Chloride	210	60		mg/Kg	20	4/6/2019 8:56:29 PM	44176
EPA METHOD 8015M/D: DIESEL RANGE ORGANICS							Analyst: Irm
Diesel Range Organics (DRO)	ND	9.8		mg/Kg	1	4/6/2019 2:32:54 AM	44128
Motor Oil Range Organics (MRO)	ND	49		mg/Kg	1	4/6/2019 2:32:54 AM	44128
Surr: DNOP	69.2	70-130	S	%Rec	1	4/6/2019 2:32:54 AM	44128
EPA METHOD 8015D: GASOLINE RANGE							Analyst: RAA
Gasoline Range Organics (GRO)	ND	4.7		mg/Kg	1	4/7/2019 12:48:39 AM	44112
Surr: BFB	87.6	73.8-119		%Rec	1	4/7/2019 12:48:39 AM	44112
EPA METHOD 8021B: VOLATILES							Analyst: RAA
Benzene	ND	0.024		mg/Kg	1	4/7/2019 12:48:39 AM	44112
Toluene	ND	0.047		mg/Kg	1	4/7/2019 12:48:39 AM	44112
Ethylbenzene	ND	0.047		mg/Kg	1	4/7/2019 12:48:39 AM	44112
Xylenes, Total	ND	0.095		mg/Kg	1	4/7/2019 12:48:39 AM	44112
Surr: 4-Bromofluorobenzene	88.8	80-120		%Rec	1	4/7/2019 12:48:39 AM	44112

Refer to the QC Summary report and sample login checklist for flagged QC data and preservation information.

Qualifiers:	H	Holding times for preparation or analysis exceeded	ND	Not Detected at the Reporting Limit
	PQL	Practical Quantitative Limit	RL	Reporting Detection Limit
	S	% Recovery outside of range due to dilution or matrix	W	Sample container temperature is out of limit as specified at testcode

Page 9 of 111

Analytical Report

Lab Order 1904256

Date Reported: 4/12/2019

Hall Environmental Analysis Laboratory, Inc.

CLIENT: WPX Energy

Client Sample ID: SP174

Project: LVP SWD

Collection Date: 4/3/2019

Lab ID: 1904256-010

Matrix: SOIL

Received Date: 4/4/2019 8:55:00 AM

Analyses	Result	RL	Qual	Units	DF	Date Analyzed	Batch
EPA METHOD 300.0: ANIONS							Analyst: CJS
Chloride	230	60		mg/Kg	20	4/6/2019 9:08:54 PM	44176
EPA METHOD 8015M/D: DIESEL RANGE ORGANICS							Analyst: Irm
Diesel Range Organics (DRO)	ND	9.2		mg/Kg	1	4/6/2019 2:54:43 AM	44128
Motor Oil Range Organics (MRO)	ND	46		mg/Kg	1	4/6/2019 2:54:43 AM	44128
Surr: DNOP	36.6	70-130	S	%Rec	1	4/6/2019 2:54:43 AM	44128
EPA METHOD 8015D: GASOLINE RANGE							Analyst: RAA
Gasoline Range Organics (GRO)	ND	4.8		mg/Kg	1	4/7/2019 1:12:01 AM	44112
Surr: BFB	90.4	73.8-119		%Rec	1	4/7/2019 1:12:01 AM	44112
EPA METHOD 8021B: VOLATILES							Analyst: RAA
Benzene	ND	0.024		mg/Kg	1	4/7/2019 1:12:01 AM	44112
Toluene	ND	0.048		mg/Kg	1	4/7/2019 1:12:01 AM	44112
Ethylbenzene	ND	0.048		mg/Kg	1	4/7/2019 1:12:01 AM	44112
Xylenes, Total	ND	0.096		mg/Kg	1	4/7/2019 1:12:01 AM	44112
Surr: 4-Bromofluorobenzene	91.8	80-120		%Rec	1	4/7/2019 1:12:01 AM	44112

Refer to the QC Summary report and sample login checklist for flagged QC data and preservation information.

Qualifiers:	H	Holding times for preparation or analysis exceeded	ND	Not Detected at the Reporting Limit
	PQL	Practical Quantitative Limit	RL	Reporting Detection Limit
	S	% Recovery outside of range due to dilution or matrix	W	Sample container temperature is out of limit as specified at testcode

Page 10 of 111

Analytical Report

Lab Order 1904256

Date Reported: 4/12/2019

Hall Environmental Analysis Laboratory, Inc.

CLIENT: WPX Energy

Client Sample ID: SP175

Project: LVP SWD

Collection Date: 4/3/2019

Lab ID: 1904256-011

Matrix: SOIL

Received Date: 4/4/2019 8:55:00 AM

Analyses	Result	RL	Qual	Units	DF	Date Analyzed	Batch
EPA METHOD 300.0: ANIONS							Analyst: CJS
Chloride	300	60		mg/Kg	20	4/6/2019 9:21:18 PM	44176
EPA METHOD 8015M/D: DIESEL RANGE ORGANICS							Analyst: Irm
Diesel Range Organics (DRO)	ND	9.5		mg/Kg	1	4/6/2019 3:16:40 AM	44128
Motor Oil Range Organics (MRO)	ND	48		mg/Kg	1	4/6/2019 3:16:40 AM	44128
Surr: DNOP	42.2	70-130	S	%Rec	1	4/6/2019 3:16:40 AM	44128
EPA METHOD 8015D: GASOLINE RANGE							Analyst: RAA
Gasoline Range Organics (GRO)	ND	4.8		mg/Kg	1	4/7/2019 1:35:23 AM	44112
Surr: BFB	90.4	73.8-119		%Rec	1	4/7/2019 1:35:23 AM	44112
EPA METHOD 8021B: VOLATILES							Analyst: RAA
Benzene	ND	0.024		mg/Kg	1	4/7/2019 1:35:23 AM	44112
Toluene	ND	0.048		mg/Kg	1	4/7/2019 1:35:23 AM	44112
Ethylbenzene	ND	0.048		mg/Kg	1	4/7/2019 1:35:23 AM	44112
Xylenes, Total	ND	0.096		mg/Kg	1	4/7/2019 1:35:23 AM	44112
Surr: 4-Bromofluorobenzene	92.3	80-120		%Rec	1	4/7/2019 1:35:23 AM	44112

Refer to the QC Summary report and sample login checklist for flagged QC data and preservation information.

Qualifiers:	H	Holding times for preparation or analysis exceeded	ND	Not Detected at the Reporting Limit
	PQL	Practical Quantitative Limit	RL	Reporting Detection Limit
	S	% Recovery outside of range due to dilution or matrix	W	Sample container temperature is out of limit as specified at testcode

Page 11 of 111

Analytical Report

Lab Order 1904256

Date Reported: 4/12/2019

Hall Environmental Analysis Laboratory, Inc.

CLIENT: WPX Energy

Client Sample ID: SP176

Project: LVP SWD

Collection Date: 4/3/2019

Lab ID: 1904256-012

Matrix: SOIL

Received Date: 4/4/2019 8:55:00 AM

Analyses	Result	RL	Qual	Units	DF	Date Analyzed	Batch
EPA METHOD 300.0: ANIONS							Analyst: CJS
Chloride	240	60		mg/Kg	20	4/6/2019 9:33:43 PM	44176
EPA METHOD 8015M/D: DIESEL RANGE ORGANICS							Analyst: Irm
Diesel Range Organics (DRO)	ND	10		mg/Kg	1	4/6/2019 3:38:31 AM	44128
Motor Oil Range Organics (MRO)	ND	50		mg/Kg	1	4/6/2019 3:38:31 AM	44128
Surr: DNOP	46.7	70-130	S	%Rec	1	4/6/2019 3:38:31 AM	44128
EPA METHOD 8015D: GASOLINE RANGE							Analyst: RAA
Gasoline Range Organics (GRO)	ND	4.8		mg/Kg	1	4/7/2019 1:58:54 AM	44112
Surr: BFB	89.8	73.8-119		%Rec	1	4/7/2019 1:58:54 AM	44112
EPA METHOD 8021B: VOLATILES							Analyst: RAA
Benzene	ND	0.024		mg/Kg	1	4/7/2019 1:58:54 AM	44112
Toluene	ND	0.048		mg/Kg	1	4/7/2019 1:58:54 AM	44112
Ethylbenzene	ND	0.048		mg/Kg	1	4/7/2019 1:58:54 AM	44112
Xylenes, Total	ND	0.096		mg/Kg	1	4/7/2019 1:58:54 AM	44112
Surr: 4-Bromofluorobenzene	92.1	80-120		%Rec	1	4/7/2019 1:58:54 AM	44112

Refer to the QC Summary report and sample login checklist for flagged QC data and preservation information.

Qualifiers:	H	Holding times for preparation or analysis exceeded	ND	Not Detected at the Reporting Limit
	PQL	Practical Quantitative Limit	RL	Reporting Detection Limit
	S	% Recovery outside of range due to dilution or matrix	W	Sample container temperature is out of limit as specified at testcode

Page 12 of 111

Analytical Report

Lab Order 1904256

Date Reported: 4/12/2019

Hall Environmental Analysis Laboratory, Inc.

CLIENT: WPX Energy

Client Sample ID: SP177

Project: LVP SWD

Collection Date: 4/3/2019

Lab ID: 1904256-013

Matrix: SOIL

Received Date: 4/4/2019 8:55:00 AM

Analyses	Result	RL	Qual	Units	DF	Date Analyzed	Batch
EPA METHOD 300.0: ANIONS							Analyst: CJS
Chloride	230	60		mg/Kg	20	4/6/2019 9:46:07 PM	44176
EPA METHOD 8015M/D: DIESEL RANGE ORGANICS							Analyst: Irm
Diesel Range Organics (DRO)	ND	9.6		mg/Kg	1	4/6/2019 4:00:27 AM	44142
Motor Oil Range Organics (MRO)	ND	48		mg/Kg	1	4/6/2019 4:00:27 AM	44142
Surr: DNOP	59.7	70-130	S	%Rec	1	4/6/2019 4:00:27 AM	44142
EPA METHOD 8015D: GASOLINE RANGE							Analyst: RAA
Gasoline Range Organics (GRO)	ND	4.6		mg/Kg	1	4/7/2019 2:22:17 AM	44112
Surr: BFB	88.4	73.8-119		%Rec	1	4/7/2019 2:22:17 AM	44112
EPA METHOD 8021B: VOLATILES							Analyst: RAA
Benzene	ND	0.023		mg/Kg	1	4/7/2019 2:22:17 AM	44112
Toluene	ND	0.046		mg/Kg	1	4/7/2019 2:22:17 AM	44112
Ethylbenzene	ND	0.046		mg/Kg	1	4/7/2019 2:22:17 AM	44112
Xylenes, Total	ND	0.093		mg/Kg	1	4/7/2019 2:22:17 AM	44112
Surr: 4-Bromofluorobenzene	90.2	80-120		%Rec	1	4/7/2019 2:22:17 AM	44112

Refer to the QC Summary report and sample login checklist for flagged QC data and preservation information.

Qualifiers:	H	Holding times for preparation or analysis exceeded	ND	Not Detected at the Reporting Limit
	PQL	Practical Quantitative Limit	RL	Reporting Detection Limit
	S	% Recovery outside of range due to dilution or matrix	W	Sample container temperature is out of limit as specified at testcode

Page 13 of 111

Analytical Report

Lab Order 1904256

Date Reported: 4/12/2019

Hall Environmental Analysis Laboratory, Inc.

CLIENT: WPX Energy

Client Sample ID: SP178

Project: LVP SWD

Collection Date: 4/3/2019

Lab ID: 1904256-014

Matrix: SOIL

Received Date: 4/4/2019 8:55:00 AM

Analyses	Result	RL	Qual	Units	DF	Date Analyzed	Batch
EPA METHOD 300.0: ANIONS							Analyst: CJS
Chloride	260	60		mg/Kg	20	4/6/2019 9:58:31 PM	44176
EPA METHOD 8015M/D: DIESEL RANGE ORGANICS							Analyst: Irm
Diesel Range Organics (DRO)	ND	9.2		mg/Kg	1	4/6/2019 4:22:31 AM	44142
Motor Oil Range Organics (MRO)	ND	46		mg/Kg	1	4/6/2019 4:22:31 AM	44142
Surr: DNOP	67.4	70-130	S	%Rec	1	4/6/2019 4:22:31 AM	44142
EPA METHOD 8015D: GASOLINE RANGE							Analyst: RAA
Gasoline Range Organics (GRO)	ND	4.7		mg/Kg	1	4/7/2019 2:45:50 AM	44112
Surr: BFB	90.2	73.8-119		%Rec	1	4/7/2019 2:45:50 AM	44112
EPA METHOD 8021B: VOLATILES							Analyst: RAA
Benzene	ND	0.024		mg/Kg	1	4/7/2019 2:45:50 AM	44112
Toluene	ND	0.047		mg/Kg	1	4/7/2019 2:45:50 AM	44112
Ethylbenzene	ND	0.047		mg/Kg	1	4/7/2019 2:45:50 AM	44112
Xylenes, Total	ND	0.095		mg/Kg	1	4/7/2019 2:45:50 AM	44112
Surr: 4-Bromofluorobenzene	92.0	80-120		%Rec	1	4/7/2019 2:45:50 AM	44112

Refer to the QC Summary report and sample login checklist for flagged QC data and preservation information.

Qualifiers:	H	Holding times for preparation or analysis exceeded	ND	Not Detected at the Reporting Limit
	PQL	Practical Quantitative Limit	RL	Reporting Detection Limit
	S	% Recovery outside of range due to dilution or matrix	W	Sample container temperature is out of limit as specified at testcode

Page 14 of 111

Analytical Report

Lab Order 1904256

Date Reported: 4/12/2019

Hall Environmental Analysis Laboratory, Inc.

CLIENT: WPX Energy

Client Sample ID: SP179

Project: LVP SWD

Collection Date: 4/3/2019

Lab ID: 1904256-015

Matrix: SOIL

Received Date: 4/4/2019 8:55:00 AM

Analyses	Result	RL	Qual	Units	DF	Date Analyzed	Batch
EPA METHOD 300.0: ANIONS							Analyst: CJS
Chloride	270	60		mg/Kg	20	4/7/2019 1:08:27 PM	44176
EPA METHOD 8015M/D: DIESEL RANGE ORGANICS							Analyst: CLP
Diesel Range Organics (DRO)	ND	9.6		mg/Kg	1	4/5/2019 6:18:31 PM	44133
Motor Oil Range Organics (MRO)	ND	48		mg/Kg	1	4/5/2019 6:18:31 PM	44133
Surr: DNOP	115	70-130		%Rec	1	4/5/2019 6:18:31 PM	44133
EPA METHOD 8015D: GASOLINE RANGE							Analyst: RAA
Gasoline Range Organics (GRO)	ND	5.0		mg/Kg	1	4/7/2019 5:06:21 AM	44113
Surr: BFB	88.7	73.8-119		%Rec	1	4/7/2019 5:06:21 AM	44113
EPA METHOD 8021B: VOLATILES							Analyst: RAA
Benzene	ND	0.025		mg/Kg	1	4/7/2019 5:06:21 AM	44113
Toluene	ND	0.050		mg/Kg	1	4/7/2019 5:06:21 AM	44113
Ethylbenzene	ND	0.050		mg/Kg	1	4/7/2019 5:06:21 AM	44113
Xylenes, Total	ND	0.10		mg/Kg	1	4/7/2019 5:06:21 AM	44113
Surr: 4-Bromofluorobenzene	90.4	80-120		%Rec	1	4/7/2019 5:06:21 AM	44113

Refer to the QC Summary report and sample login checklist for flagged QC data and preservation information.

Qualifiers:	H	Holding times for preparation or analysis exceeded	ND	Not Detected at the Reporting Limit
	PQL	Practical Quantitative Limit	RL	Reporting Detection Limit
	S	% Recovery outside of range due to dilution or matrix	W	Sample container temperature is out of limit as specified at testcode

Page 15 of 111

Analytical Report

Lab Order 1904256

Date Reported: 4/12/2019

Hall Environmental Analysis Laboratory, Inc.

CLIENT: WPX Energy

Client Sample ID: SP180

Project: LVP SWD

Collection Date: 4/3/2019

Lab ID: 1904256-016

Matrix: SOIL

Received Date: 4/4/2019 8:55:00 AM

Analyses	Result	RL	Qual	Units	DF	Date Analyzed	Batch
EPA METHOD 300.0: ANIONS							Analyst: CJS
Chloride	150	60		mg/Kg	20	4/7/2019 1:20:51 PM	44176
EPA METHOD 8015M/D: DIESEL RANGE ORGANICS							Analyst: CLP
Diesel Range Organics (DRO)	ND	9.7		mg/Kg	1	4/5/2019 7:30:55 PM	44133
Motor Oil Range Organics (MRO)	ND	48		mg/Kg	1	4/5/2019 7:30:55 PM	44133
Surr: DNOP	96.6	70-130		%Rec	1	4/5/2019 7:30:55 PM	44133
EPA METHOD 8015D: GASOLINE RANGE							Analyst: RAA
Gasoline Range Organics (GRO)	ND	4.8		mg/Kg	1	4/7/2019 6:16:44 AM	44113
Surr: BFB	91.4	73.8-119		%Rec	1	4/7/2019 6:16:44 AM	44113
EPA METHOD 8021B: VOLATILES							Analyst: RAA
Benzene	ND	0.024		mg/Kg	1	4/7/2019 6:16:44 AM	44113
Toluene	ND	0.048		mg/Kg	1	4/7/2019 6:16:44 AM	44113
Ethylbenzene	ND	0.048		mg/Kg	1	4/7/2019 6:16:44 AM	44113
Xylenes, Total	ND	0.097		mg/Kg	1	4/7/2019 6:16:44 AM	44113
Surr: 4-Bromofluorobenzene	93.6	80-120		%Rec	1	4/7/2019 6:16:44 AM	44113

Refer to the QC Summary report and sample login checklist for flagged QC data and preservation information.

Qualifiers:	H	Holding times for preparation or analysis exceeded	ND	Not Detected at the Reporting Limit
	PQL	Practical Quantitative Limit	RL	Reporting Detection Limit
	S	% Recovery outside of range due to dilution or matrix	W	Sample container temperature is out of limit as specified at testcode

Page 16 of 111

Analytical Report

Lab Order 1904256

Date Reported: 4/12/2019

Hall Environmental Analysis Laboratory, Inc.

CLIENT: WPX Energy

Client Sample ID: SP181

Project: LVP SWD

Collection Date: 4/3/2019

Lab ID: 1904256-017

Matrix: SOIL

Received Date: 4/4/2019 8:55:00 AM

Analyses	Result	RL	Qual	Units	DF	Date Analyzed	Batch
EPA METHOD 300.0: ANIONS							Analyst: CJS
Chloride	330	60		mg/Kg	20	4/7/2019 1:33:15 PM	44176
EPA METHOD 8015M/D: DIESEL RANGE ORGANICS							Analyst: CLP
Diesel Range Organics (DRO)	ND	9.2		mg/Kg	1	4/5/2019 7:55:07 PM	44133
Motor Oil Range Organics (MRO)	ND	46		mg/Kg	1	4/5/2019 7:55:07 PM	44133
Surr: DNOP	88.3	70-130		%Rec	1	4/5/2019 7:55:07 PM	44133
EPA METHOD 8015D: GASOLINE RANGE							Analyst: RAA
Gasoline Range Organics (GRO)	ND	4.7		mg/Kg	1	4/7/2019 7:27:13 AM	44113
Surr: BFB	90.6	73.8-119		%Rec	1	4/7/2019 7:27:13 AM	44113
EPA METHOD 8021B: VOLATILES							Analyst: RAA
Benzene	ND	0.023		mg/Kg	1	4/7/2019 7:27:13 AM	44113
Toluene	ND	0.047		mg/Kg	1	4/7/2019 7:27:13 AM	44113
Ethylbenzene	ND	0.047		mg/Kg	1	4/7/2019 7:27:13 AM	44113
Xylenes, Total	ND	0.093		mg/Kg	1	4/7/2019 7:27:13 AM	44113
Surr: 4-Bromofluorobenzene	92.1	80-120		%Rec	1	4/7/2019 7:27:13 AM	44113

Refer to the QC Summary report and sample login checklist for flagged QC data and preservation information.

Qualifiers:	H	Holding times for preparation or analysis exceeded	ND	Not Detected at the Reporting Limit
	PQL	Practical Quantitative Limit	RL	Reporting Detection Limit
	S	% Recovery outside of range due to dilution or matrix	W	Sample container temperature is out of limit as specified at testcode

Page 17 of 111

Analytical Report

Lab Order 1904256

Date Reported: 4/12/2019

Hall Environmental Analysis Laboratory, Inc.

CLIENT: WPX Energy

Client Sample ID: SP182

Project: LVP SWD

Collection Date: 4/3/2019

Lab ID: 1904256-018

Matrix: SOIL

Received Date: 4/4/2019 8:55:00 AM

Analyses	Result	RL	Qual	Units	DF	Date Analyzed	Batch
EPA METHOD 300.0: ANIONS							Analyst: CJS
Chloride	240	60		mg/Kg	20	4/7/2019 1:45:40 PM	44176
EPA METHOD 8015M/D: DIESEL RANGE ORGANICS							Analyst: CLP
Diesel Range Organics (DRO)	ND	9.7		mg/Kg	1	4/5/2019 8:19:18 PM	44133
Motor Oil Range Organics (MRO)	ND	48		mg/Kg	1	4/5/2019 8:19:18 PM	44133
Surr: DNOP	103	70-130		%Rec	1	4/5/2019 8:19:18 PM	44133
EPA METHOD 8015D: GASOLINE RANGE							Analyst: RAA
Gasoline Range Organics (GRO)	ND	4.9		mg/Kg	1	4/7/2019 7:50:36 AM	44113
Surr: BFB	91.9	73.8-119		%Rec	1	4/7/2019 7:50:36 AM	44113
EPA METHOD 8021B: VOLATILES							Analyst: RAA
Benzene	ND	0.024		mg/Kg	1	4/7/2019 7:50:36 AM	44113
Toluene	ND	0.049		mg/Kg	1	4/7/2019 7:50:36 AM	44113
Ethylbenzene	ND	0.049		mg/Kg	1	4/7/2019 7:50:36 AM	44113
Xylenes, Total	ND	0.097		mg/Kg	1	4/7/2019 7:50:36 AM	44113
Surr: 4-Bromofluorobenzene	95.0	80-120		%Rec	1	4/7/2019 7:50:36 AM	44113

Refer to the QC Summary report and sample login checklist for flagged QC data and preservation information.

Qualifiers:	H	Holding times for preparation or analysis exceeded	ND	Not Detected at the Reporting Limit
	PQL	Practical Quantitative Limit	RL	Reporting Detection Limit
	S	% Recovery outside of range due to dilution or matrix	W	Sample container temperature is out of limit as specified at testcode

Page 18 of 111

Analytical Report

Lab Order 1904256

Date Reported: 4/12/2019

Hall Environmental Analysis Laboratory, Inc.

CLIENT: WPX Energy

Client Sample ID: SP183

Project: LVP SWD

Collection Date: 4/3/2019

Lab ID: 1904256-019

Matrix: SOIL

Received Date: 4/4/2019 8:55:00 AM

Analyses	Result	RL	Qual	Units	DF	Date Analyzed	Batch
EPA METHOD 300.0: ANIONS							Analyst: CJS
Chloride	240	60		mg/Kg	20	4/7/2019 1:58:04 PM	44176
EPA METHOD 8015M/D: DIESEL RANGE ORGANICS							Analyst: CLP
Diesel Range Organics (DRO)	ND	9.1		mg/Kg	1	4/5/2019 8:43:26 PM	44133
Motor Oil Range Organics (MRO)	ND	45		mg/Kg	1	4/5/2019 8:43:26 PM	44133
Surr: DNOP	96.6	70-130		%Rec	1	4/5/2019 8:43:26 PM	44133
EPA METHOD 8015D: GASOLINE RANGE							Analyst: RAA
Gasoline Range Organics (GRO)	ND	4.7		mg/Kg	1	4/7/2019 8:14:15 AM	44113
Surr: BFB	90.0	73.8-119		%Rec	1	4/7/2019 8:14:15 AM	44113
EPA METHOD 8021B: VOLATILES							Analyst: RAA
Benzene	ND	0.023		mg/Kg	1	4/7/2019 8:14:15 AM	44113
Toluene	ND	0.047		mg/Kg	1	4/7/2019 8:14:15 AM	44113
Ethylbenzene	ND	0.047		mg/Kg	1	4/7/2019 8:14:15 AM	44113
Xylenes, Total	ND	0.093		mg/Kg	1	4/7/2019 8:14:15 AM	44113
Surr: 4-Bromofluorobenzene	93.2	80-120		%Rec	1	4/7/2019 8:14:15 AM	44113

Refer to the QC Summary report and sample login checklist for flagged QC data and preservation information.

Qualifiers:	H	Holding times for preparation or analysis exceeded	ND	Not Detected at the Reporting Limit
	PQL	Practical Quantitative Limit	RL	Reporting Detection Limit
	S	% Recovery outside of range due to dilution or matrix	W	Sample container temperature is out of limit as specified at testcode

Page 19 of 111

Analytical Report

Lab Order 1904256

Date Reported: 4/12/2019

Hall Environmental Analysis Laboratory, Inc.

CLIENT: WPX Energy

Client Sample ID: SP184

Project: LVP SWD

Collection Date: 4/3/2019

Lab ID: 1904256-020

Matrix: SOIL

Received Date: 4/4/2019 8:55:00 AM

Analyses	Result	RL	Qual	Units	DF	Date Analyzed	Batch
EPA METHOD 300.0: ANIONS							Analyst: CJS
Chloride	170	60		mg/Kg	20	4/7/2019 2:10:29 PM	44176
EPA METHOD 8015M/D: DIESEL RANGE ORGANICS							Analyst: CLP
Diesel Range Organics (DRO)	ND	9.3		mg/Kg	1	4/5/2019 9:07:33 PM	44133
Motor Oil Range Organics (MRO)	ND	47		mg/Kg	1	4/5/2019 9:07:33 PM	44133
Surr: DNOP	94.3	70-130		%Rec	1	4/5/2019 9:07:33 PM	44133
EPA METHOD 8015D: GASOLINE RANGE							Analyst: RAA
Gasoline Range Organics (GRO)	ND	4.6		mg/Kg	1	4/7/2019 8:37:47 AM	44113
Surr: BFB	90.1	73.8-119		%Rec	1	4/7/2019 8:37:47 AM	44113
EPA METHOD 8021B: VOLATILES							Analyst: RAA
Benzene	ND	0.023		mg/Kg	1	4/7/2019 8:37:47 AM	44113
Toluene	ND	0.046		mg/Kg	1	4/7/2019 8:37:47 AM	44113
Ethylbenzene	ND	0.046		mg/Kg	1	4/7/2019 8:37:47 AM	44113
Xylenes, Total	ND	0.093		mg/Kg	1	4/7/2019 8:37:47 AM	44113
Surr: 4-Bromofluorobenzene	92.8	80-120		%Rec	1	4/7/2019 8:37:47 AM	44113

Refer to the QC Summary report and sample login checklist for flagged QC data and preservation information.

Qualifiers:	H	Holding times for preparation or analysis exceeded	ND	Not Detected at the Reporting Limit
	PQL	Practical Quantitative Limit	RL	Reporting Detection Limit
	S	% Recovery outside of range due to dilution or matrix	W	Sample container temperature is out of limit as specified at testcode

Page 20 of 111

Analytical Report

Lab Order 1904256

Date Reported: 4/12/2019

Hall Environmental Analysis Laboratory, Inc.

CLIENT: WPX Energy

Client Sample ID: SP185

Project: LVP SWD

Collection Date: 4/3/2019

Lab ID: 1904256-021

Matrix: SOIL

Received Date: 4/4/2019 8:55:00 AM

Analyses	Result	RL	Qual	Units	DF	Date Analyzed	Batch
EPA METHOD 300.0: ANIONS							Analyst: CJS
Chloride	220	60		mg/Kg	20	4/7/2019 2:22:53 PM	44176
EPA METHOD 8015M/D: DIESEL RANGE ORGANICS							Analyst: CLP
Diesel Range Organics (DRO)	ND	9.8		mg/Kg	1	4/5/2019 9:31:41 PM	44133
Motor Oil Range Organics (MRO)	ND	49		mg/Kg	1	4/5/2019 9:31:41 PM	44133
Surr: DNOP	88.0	70-130		%Rec	1	4/5/2019 9:31:41 PM	44133
EPA METHOD 8015D: GASOLINE RANGE							Analyst: RAA
Gasoline Range Organics (GRO)	ND	4.7		mg/Kg	1	4/7/2019 9:01:21 AM	44113
Surr: BFB	88.7	73.8-119		%Rec	1	4/7/2019 9:01:21 AM	44113
EPA METHOD 8021B: VOLATILES							Analyst: RAA
Benzene	ND	0.023		mg/Kg	1	4/7/2019 9:01:21 AM	44113
Toluene	ND	0.047		mg/Kg	1	4/7/2019 9:01:21 AM	44113
Ethylbenzene	ND	0.047		mg/Kg	1	4/7/2019 9:01:21 AM	44113
Xylenes, Total	ND	0.093		mg/Kg	1	4/7/2019 9:01:21 AM	44113
Surr: 4-Bromofluorobenzene	90.0	80-120		%Rec	1	4/7/2019 9:01:21 AM	44113

Refer to the QC Summary report and sample login checklist for flagged QC data and preservation information.

Qualifiers:	H	Holding times for preparation or analysis exceeded	ND	Not Detected at the Reporting Limit
	PQL	Practical Quantitative Limit	RL	Reporting Detection Limit
	S	% Recovery outside of range due to dilution or matrix	W	Sample container temperature is out of limit as specified at testcode

Page 21 of 111

Analytical Report

Lab Order 1904256

Date Reported: 4/12/2019

Hall Environmental Analysis Laboratory, Inc.

CLIENT: WPX Energy

Client Sample ID: SP186

Project: LVP SWD

Collection Date: 4/3/2019

Lab ID: 1904256-022

Matrix: SOIL

Received Date: 4/4/2019 8:55:00 AM

Analyses	Result	RL	Qual	Units	DF	Date Analyzed	Batch
EPA METHOD 300.0: ANIONS							Analyst: CJS
Chloride	170	60		mg/Kg	20	4/7/2019 2:35:18 PM	44176
EPA METHOD 8015M/D: DIESEL RANGE ORGANICS							Analyst: CLP
Diesel Range Organics (DRO)	ND	9.8		mg/Kg	1	4/5/2019 9:55:46 PM	44133
Motor Oil Range Organics (MRO)	ND	49		mg/Kg	1	4/5/2019 9:55:46 PM	44133
Surr: DNOP	87.5	70-130		%Rec	1	4/5/2019 9:55:46 PM	44133
EPA METHOD 8015D: GASOLINE RANGE							Analyst: RAA
Gasoline Range Organics (GRO)	ND	4.8		mg/Kg	1	4/7/2019 9:24:50 AM	44113
Surr: BFB	87.9	73.8-119		%Rec	1	4/7/2019 9:24:50 AM	44113
EPA METHOD 8021B: VOLATILES							Analyst: RAA
Benzene	ND	0.024		mg/Kg	1	4/7/2019 9:24:50 AM	44113
Toluene	ND	0.048		mg/Kg	1	4/7/2019 9:24:50 AM	44113
Ethylbenzene	ND	0.048		mg/Kg	1	4/7/2019 9:24:50 AM	44113
Xylenes, Total	ND	0.095		mg/Kg	1	4/7/2019 9:24:50 AM	44113
Surr: 4-Bromofluorobenzene	90.5	80-120		%Rec	1	4/7/2019 9:24:50 AM	44113

Refer to the QC Summary report and sample login checklist for flagged QC data and preservation information.

Qualifiers:	H	Holding times for preparation or analysis exceeded	ND	Not Detected at the Reporting Limit
	PQL	Practical Quantitative Limit	RL	Reporting Detection Limit
	S	% Recovery outside of range due to dilution or matrix	W	Sample container temperature is out of limit as specified at testcode

Page 22 of 111

Analytical Report

Lab Order 1904256

Date Reported: 4/12/2019

Hall Environmental Analysis Laboratory, Inc.

CLIENT: WPX Energy

Client Sample ID: SP187

Project: LVP SWD

Collection Date: 4/3/2019

Lab ID: 1904256-023

Matrix: SOIL

Received Date: 4/4/2019 8:55:00 AM

Analyses	Result	RL	Qual	Units	DF	Date Analyzed	Batch
EPA METHOD 300.0: ANIONS							Analyst: CJS
Chloride	220	60		mg/Kg	20	4/7/2019 2:47:42 PM	44176
EPA METHOD 8015M/D: DIESEL RANGE ORGANICS							Analyst: CLP
Diesel Range Organics (DRO)	ND	10		mg/Kg	1	4/5/2019 10:19:48 PM	44133
Motor Oil Range Organics (MRO)	ND	50		mg/Kg	1	4/5/2019 10:19:48 PM	44133
Surr: DNOP	85.3	70-130		%Rec	1	4/5/2019 10:19:48 PM	44133
EPA METHOD 8015D: GASOLINE RANGE							Analyst: RAA
Gasoline Range Organics (GRO)	ND	4.9		mg/Kg	1	4/7/2019 9:48:20 AM	44113
Surr: BFB	90.9	73.8-119		%Rec	1	4/7/2019 9:48:20 AM	44113
EPA METHOD 8021B: VOLATILES							Analyst: RAA
Benzene	ND	0.024		mg/Kg	1	4/7/2019 9:48:20 AM	44113
Toluene	ND	0.049		mg/Kg	1	4/7/2019 9:48:20 AM	44113
Ethylbenzene	ND	0.049		mg/Kg	1	4/7/2019 9:48:20 AM	44113
Xylenes, Total	ND	0.097		mg/Kg	1	4/7/2019 9:48:20 AM	44113
Surr: 4-Bromofluorobenzene	92.0	80-120		%Rec	1	4/7/2019 9:48:20 AM	44113

Refer to the QC Summary report and sample login checklist for flagged QC data and preservation information.

Qualifiers:	H	Holding times for preparation or analysis exceeded	ND	Not Detected at the Reporting Limit
	PQL	Practical Quantitative Limit	RL	Reporting Detection Limit
	S	% Recovery outside of range due to dilution or matrix	W	Sample container temperature is out of limit as specified at testcode

Page 23 of 111

Analytical Report

Lab Order 1904256

Date Reported: 4/12/2019

Hall Environmental Analysis Laboratory, Inc.

CLIENT: WPX Energy

Client Sample ID: SP188

Project: LVP SWD

Collection Date: 4/3/2019

Lab ID: 1904256-024

Matrix: SOIL

Received Date: 4/4/2019 8:55:00 AM

Analyses	Result	RL	Qual	Units	DF	Date Analyzed	Batch
EPA METHOD 300.0: ANIONS							Analyst: CJS
Chloride	180	60		mg/Kg	20	4/7/2019 3:00:07 PM	44176
EPA METHOD 8015M/D: DIESEL RANGE ORGANICS							Analyst: CLP
Diesel Range Organics (DRO)	ND	9.5		mg/Kg	1	4/5/2019 10:43:51 PM	44133
Motor Oil Range Organics (MRO)	ND	47		mg/Kg	1	4/5/2019 10:43:51 PM	44133
Surr: DNOP	104	70-130		%Rec	1	4/5/2019 10:43:51 PM	44133
EPA METHOD 8015D: GASOLINE RANGE							Analyst: RAA
Gasoline Range Organics (GRO)	ND	4.7		mg/Kg	1	4/7/2019 10:11:41 AM	44113
Surr: BFB	91.7	73.8-119		%Rec	1	4/7/2019 10:11:41 AM	44113
EPA METHOD 8021B: VOLATILES							Analyst: RAA
Benzene	ND	0.024		mg/Kg	1	4/7/2019 10:11:41 AM	44113
Toluene	ND	0.047		mg/Kg	1	4/7/2019 10:11:41 AM	44113
Ethylbenzene	ND	0.047		mg/Kg	1	4/7/2019 10:11:41 AM	44113
Xylenes, Total	ND	0.095		mg/Kg	1	4/7/2019 10:11:41 AM	44113
Surr: 4-Bromofluorobenzene	93.4	80-120		%Rec	1	4/7/2019 10:11:41 AM	44113

Refer to the QC Summary report and sample login checklist for flagged QC data and preservation information.

Qualifiers:	H	Holding times for preparation or analysis exceeded	ND	Not Detected at the Reporting Limit
	PQL	Practical Quantitative Limit	RL	Reporting Detection Limit
	S	% Recovery outside of range due to dilution or matrix	W	Sample container temperature is out of limit as specified at testcode

Page 24 of 111

Analytical Report

Lab Order 1904256

Date Reported: 4/12/2019

Hall Environmental Analysis Laboratory, Inc.

CLIENT: WPX Energy

Client Sample ID: SP189

Project: LVP SWD

Collection Date: 4/3/2019

Lab ID: 1904256-025

Matrix: SOIL

Received Date: 4/4/2019 8:55:00 AM

Analyses	Result	RL	Qual	Units	DF	Date Analyzed	Batch
EPA METHOD 300.0: ANIONS							Analyst: CJS
Chloride	150	60		mg/Kg	20	4/7/2019 3:37:21 PM	44176
EPA METHOD 8015M/D: DIESEL RANGE ORGANICS							Analyst: CLP
Diesel Range Organics (DRO)	ND	9.0		mg/Kg	1	4/5/2019 11:07:50 PM	44133
Motor Oil Range Organics (MRO)	ND	45		mg/Kg	1	4/5/2019 11:07:50 PM	44133
Surr: DNOP	82.1	70-130		%Rec	1	4/5/2019 11:07:50 PM	44133
EPA METHOD 8015D: GASOLINE RANGE							Analyst: RAA
Gasoline Range Organics (GRO)	ND	4.9		mg/Kg	1	4/7/2019 11:22:20 AM	44113
Surr: BFB	88.4	73.8-119		%Rec	1	4/7/2019 11:22:20 AM	44113
EPA METHOD 8021B: VOLATILES							Analyst: RAA
Benzene	ND	0.024		mg/Kg	1	4/7/2019 11:22:20 AM	44113
Toluene	ND	0.049		mg/Kg	1	4/7/2019 11:22:20 AM	44113
Ethylbenzene	ND	0.049		mg/Kg	1	4/7/2019 11:22:20 AM	44113
Xylenes, Total	ND	0.098		mg/Kg	1	4/7/2019 11:22:20 AM	44113
Surr: 4-Bromofluorobenzene	90.1	80-120		%Rec	1	4/7/2019 11:22:20 AM	44113

Refer to the QC Summary report and sample login checklist for flagged QC data and preservation information.

Qualifiers:	H	Holding times for preparation or analysis exceeded	ND	Not Detected at the Reporting Limit
	PQL	Practical Quantitative Limit	RL	Reporting Detection Limit
	S	% Recovery outside of range due to dilution or matrix	W	Sample container temperature is out of limit as specified at testcode

Page 25 of 111

Analytical Report

Lab Order 1904256

Date Reported: 4/12/2019

Hall Environmental Analysis Laboratory, Inc.

CLIENT: WPX Energy

Client Sample ID: SP190

Project: LVP SWD

Collection Date: 4/3/2019

Lab ID: 1904256-026

Matrix: SOIL

Received Date: 4/4/2019 8:55:00 AM

Analyses	Result	RL	Qual	Units	DF	Date Analyzed	Batch
EPA METHOD 300.0: ANIONS							Analyst: CJS
Chloride	120	60		mg/Kg	20	4/6/2019 10:33:17 PM	44177
EPA METHOD 8015M/D: DIESEL RANGE ORGANICS							Analyst: CLP
Diesel Range Organics (DRO)	ND	9.5		mg/Kg	1	4/5/2019 11:31:50 PM	44133
Motor Oil Range Organics (MRO)	ND	47		mg/Kg	1	4/5/2019 11:31:50 PM	44133
Surr: DNOP	92.9	70-130		%Rec	1	4/5/2019 11:31:50 PM	44133
EPA METHOD 8015D: GASOLINE RANGE							Analyst: RAA
Gasoline Range Organics (GRO)	ND	4.7		mg/Kg	1	4/7/2019 11:45:59 AM	44113
Surr: BFB	89.2	73.8-119		%Rec	1	4/7/2019 11:45:59 AM	44113
EPA METHOD 8021B: VOLATILES							Analyst: RAA
Benzene	ND	0.023		mg/Kg	1	4/7/2019 11:45:59 AM	44113
Toluene	ND	0.047		mg/Kg	1	4/7/2019 11:45:59 AM	44113
Ethylbenzene	ND	0.047		mg/Kg	1	4/7/2019 11:45:59 AM	44113
Xylenes, Total	ND	0.093		mg/Kg	1	4/7/2019 11:45:59 AM	44113
Surr: 4-Bromofluorobenzene	91.2	80-120		%Rec	1	4/7/2019 11:45:59 AM	44113

Refer to the QC Summary report and sample login checklist for flagged QC data and preservation information.

Qualifiers:	H	Holding times for preparation or analysis exceeded	ND	Not Detected at the Reporting Limit
	PQL	Practical Quantitative Limit	RL	Reporting Detection Limit
	S	% Recovery outside of range due to dilution or matrix	W	Sample container temperature is out of limit as specified at testcode

Page 26 of 111

Analytical Report

Lab Order 1904256

Date Reported: 4/12/2019

Hall Environmental Analysis Laboratory, Inc.

CLIENT: WPX Energy

Client Sample ID: SP191

Project: LVP SWD

Collection Date: 4/3/2019

Lab ID: 1904256-027

Matrix: SOIL

Received Date: 4/4/2019 8:55:00 AM

Analyses	Result	RL	Qual	Units	DF	Date Analyzed	Batch
EPA METHOD 300.0: ANIONS							Analyst: CJS
Chloride	190	60		mg/Kg	20	4/6/2019 11:10:32 PM	44177
EPA METHOD 8015M/D: DIESEL RANGE ORGANICS							Analyst: CLP
Diesel Range Organics (DRO)	ND	9.2		mg/Kg	1	4/5/2019 11:55:46 PM	44133
Motor Oil Range Organics (MRO)	ND	46		mg/Kg	1	4/5/2019 11:55:46 PM	44133
Surr: DNOP	93.2	70-130		%Rec	1	4/5/2019 11:55:46 PM	44133
EPA METHOD 8015D: GASOLINE RANGE							Analyst: RAA
Gasoline Range Organics (GRO)	ND	4.7		mg/Kg	1	4/7/2019 12:09:38 PM	44113
Surr: BFB	87.7	73.8-119		%Rec	1	4/7/2019 12:09:38 PM	44113
EPA METHOD 8021B: VOLATILES							Analyst: RAA
Benzene	ND	0.023		mg/Kg	1	4/7/2019 12:09:38 PM	44113
Toluene	ND	0.047		mg/Kg	1	4/7/2019 12:09:38 PM	44113
Ethylbenzene	ND	0.047		mg/Kg	1	4/7/2019 12:09:38 PM	44113
Xylenes, Total	ND	0.093		mg/Kg	1	4/7/2019 12:09:38 PM	44113
Surr: 4-Bromofluorobenzene	89.0	80-120		%Rec	1	4/7/2019 12:09:38 PM	44113

Refer to the QC Summary report and sample login checklist for flagged QC data and preservation information.

Qualifiers:	H	Holding times for preparation or analysis exceeded	ND	Not Detected at the Reporting Limit
	PQL	Practical Quantitative Limit	RL	Reporting Detection Limit
	S	% Recovery outside of range due to dilution or matrix	W	Sample container temperature is out of limit as specified at testcode

Page 27 of 111

Analytical Report

Lab Order 1904256

Date Reported: 4/12/2019

Hall Environmental Analysis Laboratory, Inc.

CLIENT: WPX Energy

Client Sample ID: SP192

Project: LVP SWD

Collection Date: 4/3/2019

Lab ID: 1904256-028

Matrix: SOIL

Received Date: 4/4/2019 8:55:00 AM

Analyses	Result	RL	Qual	Units	DF	Date Analyzed	Batch
EPA METHOD 300.0: ANIONS							Analyst: CJS
Chloride	120	60		mg/Kg	20	4/6/2019 11:22:56 PM	44177
EPA METHOD 8015M/D: DIESEL RANGE ORGANICS							Analyst: CLP
Diesel Range Organics (DRO)	ND	9.0		mg/Kg	1	4/6/2019 12:19:41 AM	44133
Motor Oil Range Organics (MRO)	ND	45		mg/Kg	1	4/6/2019 12:19:41 AM	44133
Surr: DNOP	99.6	70-130		%Rec	1	4/6/2019 12:19:41 AM	44133
EPA METHOD 8015D: GASOLINE RANGE							Analyst: RAA
Gasoline Range Organics (GRO)	ND	4.8		mg/Kg	1	4/7/2019 12:33:19 PM	44113
Surr: BFB	89.6	73.8-119		%Rec	1	4/7/2019 12:33:19 PM	44113
EPA METHOD 8021B: VOLATILES							Analyst: RAA
Benzene	ND	0.024		mg/Kg	1	4/7/2019 12:33:19 PM	44113
Toluene	ND	0.048		mg/Kg	1	4/7/2019 12:33:19 PM	44113
Ethylbenzene	ND	0.048		mg/Kg	1	4/7/2019 12:33:19 PM	44113
Xylenes, Total	ND	0.095		mg/Kg	1	4/7/2019 12:33:19 PM	44113
Surr: 4-Bromofluorobenzene	91.1	80-120		%Rec	1	4/7/2019 12:33:19 PM	44113

Refer to the QC Summary report and sample login checklist for flagged QC data and preservation information.

Qualifiers:	H	Holding times for preparation or analysis exceeded	ND	Not Detected at the Reporting Limit
	PQL	Practical Quantitative Limit	RL	Reporting Detection Limit
	S	% Recovery outside of range due to dilution or matrix	W	Sample container temperature is out of limit as specified at testcode

Page 28 of 111

Analytical Report

Lab Order 1904256

Date Reported: 4/12/2019

Hall Environmental Analysis Laboratory, Inc.

CLIENT: WPX Energy

Client Sample ID: SP193

Project: LVP SWD

Collection Date: 4/3/2019

Lab ID: 1904256-029

Matrix: SOIL

Received Date: 4/4/2019 8:55:00 AM

Analyses	Result	RL	Qual	Units	DF	Date Analyzed	Batch
EPA METHOD 300.0: ANIONS							Analyst: CJS
Chloride	220	60		mg/Kg	20	4/6/2019 11:35:21 PM	44177
EPA METHOD 8015M/D: DIESEL RANGE ORGANICS							Analyst: CLP
Diesel Range Organics (DRO)	ND	8.8		mg/Kg	1	4/6/2019 12:43:35 AM	44133
Motor Oil Range Organics (MRO)	ND	44		mg/Kg	1	4/6/2019 12:43:35 AM	44133
Surr: DNOP	115	70-130		%Rec	1	4/6/2019 12:43:35 AM	44133
EPA METHOD 8015D: GASOLINE RANGE							Analyst: RAA
Gasoline Range Organics (GRO)	ND	4.8		mg/Kg	1	4/7/2019 12:56:46 PM	44113
Surr: BFB	93.7	73.8-119		%Rec	1	4/7/2019 12:56:46 PM	44113
EPA METHOD 8021B: VOLATILES							Analyst: RAA
Benzene	ND	0.024		mg/Kg	1	4/7/2019 12:56:46 PM	44113
Toluene	ND	0.048		mg/Kg	1	4/7/2019 12:56:46 PM	44113
Ethylbenzene	ND	0.048		mg/Kg	1	4/7/2019 12:56:46 PM	44113
Xylenes, Total	ND	0.095		mg/Kg	1	4/7/2019 12:56:46 PM	44113
Surr: 4-Bromofluorobenzene	95.5	80-120		%Rec	1	4/7/2019 12:56:46 PM	44113

Refer to the QC Summary report and sample login checklist for flagged QC data and preservation information.

Qualifiers:	H	Holding times for preparation or analysis exceeded	ND	Not Detected at the Reporting Limit
	PQL	Practical Quantitative Limit	RL	Reporting Detection Limit
	S	% Recovery outside of range due to dilution or matrix	W	Sample container temperature is out of limit as specified at testcode

Page 29 of 111

Analytical Report

Lab Order 1904256

Date Reported: 4/12/2019

Hall Environmental Analysis Laboratory, Inc.

CLIENT: WPX Energy

Client Sample ID: SP194

Project: LVP SWD

Collection Date: 4/3/2019

Lab ID: 1904256-030

Matrix: SOIL

Received Date: 4/4/2019 8:55:00 AM

Analyses	Result	RL	Qual	Units	DF	Date Analyzed	Batch
EPA METHOD 300.0: ANIONS							Analyst: CJS
Chloride	150	60		mg/Kg	20	4/6/2019 11:47:46 PM	44177
EPA METHOD 8015M/D: DIESEL RANGE ORGANICS							Analyst: CLP
Diesel Range Organics (DRO)	ND	9.5		mg/Kg	1	4/6/2019 1:07:26 AM	44133
Motor Oil Range Organics (MRO)	ND	48		mg/Kg	1	4/6/2019 1:07:26 AM	44133
Surr: DNOP	76.9	70-130		%Rec	1	4/6/2019 1:07:26 AM	44133
EPA METHOD 8015D: GASOLINE RANGE							Analyst: RAA
Gasoline Range Organics (GRO)	ND	4.9		mg/Kg	1	4/7/2019 1:20:11 PM	44113
Surr: BFB	88.7	73.8-119		%Rec	1	4/7/2019 1:20:11 PM	44113
EPA METHOD 8021B: VOLATILES							Analyst: RAA
Benzene	ND	0.025		mg/Kg	1	4/7/2019 1:20:11 PM	44113
Toluene	ND	0.049		mg/Kg	1	4/7/2019 1:20:11 PM	44113
Ethylbenzene	ND	0.049		mg/Kg	1	4/7/2019 1:20:11 PM	44113
Xylenes, Total	ND	0.099		mg/Kg	1	4/7/2019 1:20:11 PM	44113
Surr: 4-Bromofluorobenzene	90.4	80-120		%Rec	1	4/7/2019 1:20:11 PM	44113

Refer to the QC Summary report and sample login checklist for flagged QC data and preservation information.

Qualifiers:	H	Holding times for preparation or analysis exceeded	ND	Not Detected at the Reporting Limit
	PQL	Practical Quantitative Limit	RL	Reporting Detection Limit
	S	% Recovery outside of range due to dilution or matrix	W	Sample container temperature is out of limit as specified at testcode

Page 30 of 111

Analytical Report

Lab Order 1904256

Date Reported: 4/12/2019

Hall Environmental Analysis Laboratory, Inc.

CLIENT: WPX Energy

Client Sample ID: SP195

Project: LVP SWD

Collection Date: 4/3/2019

Lab ID: 1904256-031

Matrix: SOIL

Received Date: 4/4/2019 8:55:00 AM

Analyses	Result	RL	Qual	Units	DF	Date Analyzed	Batch
EPA METHOD 300.0: ANIONS							Analyst: CJS
Chloride	220	59		mg/Kg	20	4/7/2019 12:00:11 AM	44177
EPA METHOD 8015M/D: DIESEL RANGE ORGANICS							Analyst: CLP
Diesel Range Organics (DRO)	ND	9.6		mg/Kg	1	4/6/2019 1:31:15 AM	44133
Motor Oil Range Organics (MRO)	ND	48		mg/Kg	1	4/6/2019 1:31:15 AM	44133
Surr: DNOP	96.6	70-130		%Rec	1	4/6/2019 1:31:15 AM	44133
EPA METHOD 8015D: GASOLINE RANGE							Analyst: RAA
Gasoline Range Organics (GRO)	ND	4.7		mg/Kg	1	4/7/2019 1:43:35 PM	44113
Surr: BFB	92.1	73.8-119		%Rec	1	4/7/2019 1:43:35 PM	44113
EPA METHOD 8021B: VOLATILES							Analyst: RAA
Benzene	ND	0.024		mg/Kg	1	4/7/2019 1:43:35 PM	44113
Toluene	ND	0.047		mg/Kg	1	4/7/2019 1:43:35 PM	44113
Ethylbenzene	ND	0.047		mg/Kg	1	4/7/2019 1:43:35 PM	44113
Xylenes, Total	ND	0.095		mg/Kg	1	4/7/2019 1:43:35 PM	44113
Surr: 4-Bromofluorobenzene	93.5	80-120		%Rec	1	4/7/2019 1:43:35 PM	44113

Refer to the QC Summary report and sample login checklist for flagged QC data and preservation information.

Qualifiers:	H	Holding times for preparation or analysis exceeded	ND	Not Detected at the Reporting Limit
	PQL	Practical Quantitative Limit	RL	Reporting Detection Limit
	S	% Recovery outside of range due to dilution or matrix	W	Sample container temperature is out of limit as specified at testcode

Page 31 of 111

Analytical Report

Lab Order 1904256

Date Reported: 4/12/2019

Hall Environmental Analysis Laboratory, Inc.

CLIENT: WPX Energy

Client Sample ID: SP196

Project: LVP SWD

Collection Date: 4/3/2019

Lab ID: 1904256-032

Matrix: SOIL

Received Date: 4/4/2019 8:55:00 AM

Analyses	Result	RL	Qual	Units	DF	Date Analyzed	Batch
EPA METHOD 300.0: ANIONS							Analyst: CJS
Chloride	110	60		mg/Kg	20	4/7/2019 12:12:36 AM	44177
EPA METHOD 8015M/D: DIESEL RANGE ORGANICS							Analyst: CLP
Diesel Range Organics (DRO)	ND	8.9		mg/Kg	1	4/6/2019 1:55:05 AM	44133
Motor Oil Range Organics (MRO)	ND	44		mg/Kg	1	4/6/2019 1:55:05 AM	44133
Surr: DNOP	78.7	70-130		%Rec	1	4/6/2019 1:55:05 AM	44133
EPA METHOD 8015D: GASOLINE RANGE							Analyst: RAA
Gasoline Range Organics (GRO)	ND	5.0		mg/Kg	1	4/7/2019 2:06:55 PM	44113
Surr: BFB	90.3	73.8-119		%Rec	1	4/7/2019 2:06:55 PM	44113
EPA METHOD 8021B: VOLATILES							Analyst: RAA
Benzene	ND	0.025		mg/Kg	1	4/7/2019 2:06:55 PM	44113
Toluene	ND	0.050		mg/Kg	1	4/7/2019 2:06:55 PM	44113
Ethylbenzene	ND	0.050		mg/Kg	1	4/7/2019 2:06:55 PM	44113
Xylenes, Total	ND	0.10		mg/Kg	1	4/7/2019 2:06:55 PM	44113
Surr: 4-Bromofluorobenzene	91.6	80-120		%Rec	1	4/7/2019 2:06:55 PM	44113

Refer to the QC Summary report and sample login checklist for flagged QC data and preservation information.

Qualifiers:	H	Holding times for preparation or analysis exceeded	ND	Not Detected at the Reporting Limit
	PQL	Practical Quantitative Limit	RL	Reporting Detection Limit
	S	% Recovery outside of range due to dilution or matrix	W	Sample container temperature is out of limit as specified at testcode

Page 32 of 111

Analytical Report

Lab Order 1904256

Date Reported: 4/12/2019

Hall Environmental Analysis Laboratory, Inc.

CLIENT: WPX Energy

Client Sample ID: SP197

Project: LVP SWD

Collection Date: 4/3/2019

Lab ID: 1904256-033

Matrix: SOIL

Received Date: 4/4/2019 8:55:00 AM

Analyses	Result	RL	Qual	Units	DF	Date Analyzed	Batch
EPA METHOD 300.0: ANIONS							Analyst: CJS
Chloride	150	60		mg/Kg	20	4/7/2019 12:25:01 AM	44177
EPA METHOD 8015M/D: DIESEL RANGE ORGANICS							Analyst: CLP
Diesel Range Organics (DRO)	ND	9.5		mg/Kg	1	4/6/2019 2:18:51 AM	44133
Motor Oil Range Organics (MRO)	ND	48		mg/Kg	1	4/6/2019 2:18:51 AM	44133
Surr: DNOP	85.4	70-130		%Rec	1	4/6/2019 2:18:51 AM	44133
EPA METHOD 8015D: GASOLINE RANGE							Analyst: RAA
Gasoline Range Organics (GRO)	ND	4.7		mg/Kg	1	4/7/2019 2:30:16 PM	44113
Surr: BFB	88.1	73.8-119		%Rec	1	4/7/2019 2:30:16 PM	44113
EPA METHOD 8021B: VOLATILES							Analyst: RAA
Benzene	ND	0.024		mg/Kg	1	4/7/2019 2:30:16 PM	44113
Toluene	ND	0.047		mg/Kg	1	4/7/2019 2:30:16 PM	44113
Ethylbenzene	ND	0.047		mg/Kg	1	4/7/2019 2:30:16 PM	44113
Xylenes, Total	ND	0.095		mg/Kg	1	4/7/2019 2:30:16 PM	44113
Surr: 4-Bromofluorobenzene	89.3	80-120		%Rec	1	4/7/2019 2:30:16 PM	44113

Refer to the QC Summary report and sample login checklist for flagged QC data and preservation information.

Qualifiers:	H	Holding times for preparation or analysis exceeded	ND	Not Detected at the Reporting Limit
	PQL	Practical Quantitative Limit	RL	Reporting Detection Limit
	S	% Recovery outside of range due to dilution or matrix	W	Sample container temperature is out of limit as specified at testcode

Page 33 of 111

Analytical Report

Lab Order 1904256

Date Reported: 4/12/2019

Hall Environmental Analysis Laboratory, Inc.

CLIENT: WPX Energy

Client Sample ID: SP198

Project: LVP SWD

Collection Date: 4/3/2019

Lab ID: 1904256-034

Matrix: SOIL

Received Date: 4/4/2019 8:55:00 AM

Analyses	Result	RL	Qual	Units	DF	Date Analyzed	Batch
EPA METHOD 300.0: ANIONS							Analyst: CJS
Chloride	160	60		mg/Kg	20	4/7/2019 1:02:16 AM	44177
EPA METHOD 8015M/D: DIESEL RANGE ORGANICS							Analyst: CLP
Diesel Range Organics (DRO)	ND	9.6		mg/Kg	1	4/6/2019 2:42:36 AM	44133
Motor Oil Range Organics (MRO)	ND	48		mg/Kg	1	4/6/2019 2:42:36 AM	44133
Surr: DNOP	68.1	70-130	S	%Rec	1	4/6/2019 2:42:36 AM	44133
EPA METHOD 8015D: GASOLINE RANGE							Analyst: RAA
Gasoline Range Organics (GRO)	ND	4.8		mg/Kg	1	4/7/2019 2:53:38 PM	44113
Surr: BFB	90.2	73.8-119		%Rec	1	4/7/2019 2:53:38 PM	44113
EPA METHOD 8021B: VOLATILES							Analyst: RAA
Benzene	ND	0.024		mg/Kg	1	4/7/2019 2:53:38 PM	44113
Toluene	ND	0.048		mg/Kg	1	4/7/2019 2:53:38 PM	44113
Ethylbenzene	ND	0.048		mg/Kg	1	4/7/2019 2:53:38 PM	44113
Xylenes, Total	ND	0.097		mg/Kg	1	4/7/2019 2:53:38 PM	44113
Surr: 4-Bromofluorobenzene	91.6	80-120		%Rec	1	4/7/2019 2:53:38 PM	44113

Refer to the QC Summary report and sample login checklist for flagged QC data and preservation information.

Qualifiers:	H	Holding times for preparation or analysis exceeded	ND	Not Detected at the Reporting Limit
	PQL	Practical Quantitative Limit	RL	Reporting Detection Limit
	S	% Recovery outside of range due to dilution or matrix	W	Sample container temperature is out of limit as specified at testcode

Page 34 of 111

Analytical Report

Lab Order 1904256

Date Reported: 4/12/2019

Hall Environmental Analysis Laboratory, Inc.

CLIENT: WPX Energy

Client Sample ID: SP199

Project: LVP SWD

Collection Date: 4/3/2019

Lab ID: 1904256-035

Matrix: SOIL

Received Date: 4/4/2019 8:55:00 AM

Analyses	Result	RL	Qual	Units	DF	Date Analyzed	Batch
EPA METHOD 300.0: ANIONS							Analyst: CJS
Chloride	210	60		mg/Kg	20	4/7/2019 1:14:41 AM	44177
EPA METHOD 8015M/D: DIESEL RANGE ORGANICS							Analyst: JME
Diesel Range Organics (DRO)	ND	9.4		mg/Kg	1	4/9/2019 8:52:03 AM	44134
Motor Oil Range Organics (MRO)	ND	47		mg/Kg	1	4/9/2019 8:52:03 AM	44134
Surr: DNOP	109	70-130		%Rec	1	4/9/2019 8:52:03 AM	44134
EPA METHOD 8015D: GASOLINE RANGE							Analyst: RAA
Gasoline Range Organics (GRO)	ND	4.9		mg/Kg	1	4/7/2019 5:14:06 PM	44114
Surr: BFB	87.5	73.8-119		%Rec	1	4/7/2019 5:14:06 PM	44114
EPA METHOD 8021B: VOLATILES							Analyst: RAA
Benzene	ND	0.024		mg/Kg	1	4/7/2019 5:14:06 PM	44114
Toluene	ND	0.049		mg/Kg	1	4/7/2019 5:14:06 PM	44114
Ethylbenzene	ND	0.049		mg/Kg	1	4/7/2019 5:14:06 PM	44114
Xylenes, Total	ND	0.097		mg/Kg	1	4/7/2019 5:14:06 PM	44114
Surr: 4-Bromofluorobenzene	89.1	80-120		%Rec	1	4/7/2019 5:14:06 PM	44114

Refer to the QC Summary report and sample login checklist for flagged QC data and preservation information.

Qualifiers:	H	Holding times for preparation or analysis exceeded	ND	Not Detected at the Reporting Limit
	PQL	Practical Quantitative Limit	RL	Reporting Detection Limit
	S	% Recovery outside of range due to dilution or matrix	W	Sample container temperature is out of limit as specified at testcode

Page 35 of 111

Analytical Report

Lab Order 1904256

Date Reported: 4/12/2019

Hall Environmental Analysis Laboratory, Inc.

CLIENT: WPX Energy

Client Sample ID: SP200

Project: LVP SWD

Collection Date: 4/3/2019

Lab ID: 1904256-036

Matrix: SOIL

Received Date: 4/4/2019 8:55:00 AM

Analyses	Result	RL	Qual	Units	DF	Date Analyzed	Batch
EPA METHOD 300.0: ANIONS							Analyst: CJS
Chloride	150	60		mg/Kg	20	4/7/2019 1:27:05 AM	44177
EPA METHOD 8015M/D: DIESEL RANGE ORGANICS							Analyst: JME
Diesel Range Organics (DRO)	ND	10		mg/Kg	1	4/9/2019 10:04:00 AM	44134
Motor Oil Range Organics (MRO)	ND	50		mg/Kg	1	4/9/2019 10:04:00 AM	44134
Surr: DNOP	118	70-130		%Rec	1	4/9/2019 10:04:00 AM	44134
EPA METHOD 8015D: GASOLINE RANGE							Analyst: RAA
Gasoline Range Organics (GRO)	ND	4.8		mg/Kg	1	4/7/2019 6:23:49 PM	44114
Surr: BFB	88.0	73.8-119		%Rec	1	4/7/2019 6:23:49 PM	44114
EPA METHOD 8021B: VOLATILES							Analyst: RAA
Benzene	ND	0.024		mg/Kg	1	4/7/2019 6:23:49 PM	44114
Toluene	ND	0.048		mg/Kg	1	4/7/2019 6:23:49 PM	44114
Ethylbenzene	ND	0.048		mg/Kg	1	4/7/2019 6:23:49 PM	44114
Xylenes, Total	ND	0.097		mg/Kg	1	4/7/2019 6:23:49 PM	44114
Surr: 4-Bromofluorobenzene	90.1	80-120		%Rec	1	4/7/2019 6:23:49 PM	44114

Refer to the QC Summary report and sample login checklist for flagged QC data and preservation information.

Qualifiers:	H	Holding times for preparation or analysis exceeded	ND	Not Detected at the Reporting Limit
	PQL	Practical Quantitative Limit	RL	Reporting Detection Limit
	S	% Recovery outside of range due to dilution or matrix	W	Sample container temperature is out of limit as specified at testcode

Page 36 of 111

Analytical Report

Lab Order 1904256

Date Reported: 4/12/2019

Hall Environmental Analysis Laboratory, Inc.

CLIENT: WPX Energy

Client Sample ID: SP201

Project: LVP SWD

Collection Date: 4/3/2019

Lab ID: 1904256-037

Matrix: SOIL

Received Date: 4/4/2019 8:55:00 AM

Analyses	Result	RL	Qual	Units	DF	Date Analyzed	Batch
EPA METHOD 300.0: ANIONS							Analyst: CJS
Chloride	160	60		mg/Kg	20	4/7/2019 1:39:29 AM	44177
EPA METHOD 8015M/D: DIESEL RANGE ORGANICS							Analyst: JME
Diesel Range Organics (DRO)	ND	9.3		mg/Kg	1	4/9/2019 10:28:11 AM	44134
Motor Oil Range Organics (MRO)	ND	47		mg/Kg	1	4/9/2019 10:28:11 AM	44134
Surr: DNOP	105	70-130		%Rec	1	4/9/2019 10:28:11 AM	44134
EPA METHOD 8015D: GASOLINE RANGE							Analyst: RAA
Gasoline Range Organics (GRO)	ND	5.0		mg/Kg	1	4/7/2019 7:33:32 PM	44114
Surr: BFB	87.9	73.8-119		%Rec	1	4/7/2019 7:33:32 PM	44114
EPA METHOD 8021B: VOLATILES							Analyst: RAA
Benzene	ND	0.025		mg/Kg	1	4/7/2019 7:33:32 PM	44114
Toluene	ND	0.050		mg/Kg	1	4/7/2019 7:33:32 PM	44114
Ethylbenzene	ND	0.050		mg/Kg	1	4/7/2019 7:33:32 PM	44114
Xylenes, Total	ND	0.099		mg/Kg	1	4/7/2019 7:33:32 PM	44114
Surr: 4-Bromofluorobenzene	90.2	80-120		%Rec	1	4/7/2019 7:33:32 PM	44114

Refer to the QC Summary report and sample login checklist for flagged QC data and preservation information.

Qualifiers:	H	Holding times for preparation or analysis exceeded	ND	Not Detected at the Reporting Limit
	PQL	Practical Quantitative Limit	RL	Reporting Detection Limit
	S	% Recovery outside of range due to dilution or matrix	W	Sample container temperature is out of limit as specified at testcode

Page 37 of 111

Analytical Report

Lab Order 1904256

Date Reported: 4/12/2019

Hall Environmental Analysis Laboratory, Inc.

CLIENT: WPX Energy

Client Sample ID: SP202

Project: LVP SWD

Collection Date: 4/3/2019

Lab ID: 1904256-038

Matrix: SOIL

Received Date: 4/4/2019 8:55:00 AM

Analyses	Result	RL	Qual	Units	DF	Date Analyzed	Batch
EPA METHOD 300.0: ANIONS							Analyst: CJS
Chloride	140	59		mg/Kg	20	4/7/2019 1:51:54 AM	44177
EPA METHOD 8015M/D: DIESEL RANGE ORGANICS							Analyst: JME
Diesel Range Organics (DRO)	ND	9.9		mg/Kg	1	4/9/2019 12:01:52 PM	44134
Motor Oil Range Organics (MRO)	ND	49		mg/Kg	1	4/9/2019 12:01:52 PM	44134
Surr: DNOP	79.4	70-130		%Rec	1	4/9/2019 12:01:52 PM	44134
EPA METHOD 8015D: GASOLINE RANGE							Analyst: RAA
Gasoline Range Organics (GRO)	ND	4.7		mg/Kg	1	4/7/2019 7:56:58 PM	44114
Surr: BFB	88.5	73.8-119		%Rec	1	4/7/2019 7:56:58 PM	44114
EPA METHOD 8021B: VOLATILES							Analyst: RAA
Benzene	ND	0.023		mg/Kg	1	4/7/2019 7:56:58 PM	44114
Toluene	ND	0.047		mg/Kg	1	4/7/2019 7:56:58 PM	44114
Ethylbenzene	ND	0.047		mg/Kg	1	4/7/2019 7:56:58 PM	44114
Xylenes, Total	ND	0.093		mg/Kg	1	4/7/2019 7:56:58 PM	44114
Surr: 4-Bromofluorobenzene	90.2	80-120		%Rec	1	4/7/2019 7:56:58 PM	44114

Refer to the QC Summary report and sample login checklist for flagged QC data and preservation information.

Qualifiers:	H	Holding times for preparation or analysis exceeded	ND	Not Detected at the Reporting Limit
	PQL	Practical Quantitative Limit	RL	Reporting Detection Limit
	S	% Recovery outside of range due to dilution or matrix	W	Sample container temperature is out of limit as specified at testcode

Page 38 of 111

Analytical Report

Lab Order 1904256

Date Reported: 4/12/2019

Hall Environmental Analysis Laboratory, Inc.

CLIENT: WPX Energy

Client Sample ID: SP203

Project: LVP SWD

Collection Date: 4/3/2019

Lab ID: 1904256-039

Matrix: SOIL

Received Date: 4/4/2019 8:55:00 AM

Analyses	Result	RL	Qual	Units	DF	Date Analyzed	Batch
EPA METHOD 300.0: ANIONS							Analyst: CJS
Chloride	220	60		mg/Kg	20	4/7/2019 2:04:18 AM	44177
EPA METHOD 8015M/D: DIESEL RANGE ORGANICS							Analyst: JME
Diesel Range Organics (DRO)	ND	9.8		mg/Kg	1	4/9/2019 12:25:57 PM	44134
Motor Oil Range Organics (MRO)	ND	49		mg/Kg	1	4/9/2019 12:25:57 PM	44134
Surr: DNOP	115	70-130		%Rec	1	4/9/2019 12:25:57 PM	44134
EPA METHOD 8015D: GASOLINE RANGE							Analyst: RAA
Gasoline Range Organics (GRO)	ND	4.9		mg/Kg	1	4/7/2019 8:20:28 PM	44114
Surr: BFB	85.7	73.8-119		%Rec	1	4/7/2019 8:20:28 PM	44114
EPA METHOD 8021B: VOLATILES							Analyst: RAA
Benzene	ND	0.025		mg/Kg	1	4/7/2019 8:20:28 PM	44114
Toluene	ND	0.049		mg/Kg	1	4/7/2019 8:20:28 PM	44114
Ethylbenzene	ND	0.049		mg/Kg	1	4/7/2019 8:20:28 PM	44114
Xylenes, Total	ND	0.098		mg/Kg	1	4/7/2019 8:20:28 PM	44114
Surr: 4-Bromofluorobenzene	86.7	80-120		%Rec	1	4/7/2019 8:20:28 PM	44114

Refer to the QC Summary report and sample login checklist for flagged QC data and preservation information.

Qualifiers:	H	Holding times for preparation or analysis exceeded	ND	Not Detected at the Reporting Limit
	PQL	Practical Quantitative Limit	RL	Reporting Detection Limit
	S	% Recovery outside of range due to dilution or matrix	W	Sample container temperature is out of limit as specified at testcode

Page 39 of 111

Analytical Report

Lab Order 1904256

Date Reported: 4/12/2019

Hall Environmental Analysis Laboratory, Inc.

CLIENT: WPX Energy

Client Sample ID: SP204

Project: LVP SWD

Collection Date: 4/3/2019

Lab ID: 1904256-040

Matrix: SOIL

Received Date: 4/4/2019 8:55:00 AM

Analyses	Result	RL	Qual	Units	DF	Date Analyzed	Batch
EPA METHOD 300.0: ANIONS							Analyst: CJS
Chloride	200	60		mg/Kg	20	4/7/2019 2:16:43 AM	44177
EPA METHOD 8015M/D: DIESEL RANGE ORGANICS							Analyst: JME
Diesel Range Organics (DRO)	ND	9.8		mg/Kg	1	4/9/2019 12:50:15 PM	44134
Motor Oil Range Organics (MRO)	ND	49		mg/Kg	1	4/9/2019 12:50:15 PM	44134
Surr: DNOP	95.3	70-130		%Rec	1	4/9/2019 12:50:15 PM	44134
EPA METHOD 8015D: GASOLINE RANGE							Analyst: RAA
Gasoline Range Organics (GRO)	ND	4.7		mg/Kg	1	4/7/2019 8:43:59 PM	44114
Surr: BFB	89.3	73.8-119		%Rec	1	4/7/2019 8:43:59 PM	44114
EPA METHOD 8021B: VOLATILES							Analyst: RAA
Benzene	ND	0.024		mg/Kg	1	4/7/2019 8:43:59 PM	44114
Toluene	ND	0.047		mg/Kg	1	4/7/2019 8:43:59 PM	44114
Ethylbenzene	ND	0.047		mg/Kg	1	4/7/2019 8:43:59 PM	44114
Xylenes, Total	ND	0.094		mg/Kg	1	4/7/2019 8:43:59 PM	44114
Surr: 4-Bromofluorobenzene	90.1	80-120		%Rec	1	4/7/2019 8:43:59 PM	44114

Refer to the QC Summary report and sample login checklist for flagged QC data and preservation information.

Qualifiers:	H	Holding times for preparation or analysis exceeded	ND	Not Detected at the Reporting Limit
	PQL	Practical Quantitative Limit	RL	Reporting Detection Limit
	S	% Recovery outside of range due to dilution or matrix	W	Sample container temperature is out of limit as specified at testcode

Page 40 of 111

Analytical Report

Lab Order 1904256

Date Reported: 4/12/2019

Hall Environmental Analysis Laboratory, Inc.

CLIENT: WPX Energy

Client Sample ID: SP205

Project: LVP SWD

Collection Date: 4/3/2019

Lab ID: 1904256-041

Matrix: SOIL

Received Date: 4/4/2019 8:55:00 AM

Analyses	Result	RL	Qual	Units	DF	Date Analyzed	Batch
EPA METHOD 300.0: ANIONS							Analyst: CJS
Chloride	210	60		mg/Kg	20	4/7/2019 2:29:08 AM	44177
EPA METHOD 8015M/D: DIESEL RANGE ORGANICS							Analyst: JME
Diesel Range Organics (DRO)	ND	9.8		mg/Kg	1	4/9/2019 1:14:31 PM	44134
Motor Oil Range Organics (MRO)	ND	49		mg/Kg	1	4/9/2019 1:14:31 PM	44134
Surr: DNOP	92.0	70-130		%Rec	1	4/9/2019 1:14:31 PM	44134
EPA METHOD 8015D: GASOLINE RANGE							Analyst: RAA
Gasoline Range Organics (GRO)	ND	4.8		mg/Kg	1	4/7/2019 9:07:29 PM	44114
Surr: BFB	84.8	73.8-119		%Rec	1	4/7/2019 9:07:29 PM	44114
EPA METHOD 8021B: VOLATILES							Analyst: RAA
Benzene	ND	0.024		mg/Kg	1	4/7/2019 9:07:29 PM	44114
Toluene	ND	0.048		mg/Kg	1	4/7/2019 9:07:29 PM	44114
Ethylbenzene	ND	0.048		mg/Kg	1	4/7/2019 9:07:29 PM	44114
Xylenes, Total	ND	0.095		mg/Kg	1	4/7/2019 9:07:29 PM	44114
Surr: 4-Bromofluorobenzene	86.5	80-120		%Rec	1	4/7/2019 9:07:29 PM	44114

Refer to the QC Summary report and sample login checklist for flagged QC data and preservation information.

Qualifiers:	H	Holding times for preparation or analysis exceeded	ND	Not Detected at the Reporting Limit
	PQL	Practical Quantitative Limit	RL	Reporting Detection Limit
	S	% Recovery outside of range due to dilution or matrix	W	Sample container temperature is out of limit as specified at testcode

Page 41 of 111

Analytical Report

Lab Order 1904256

Date Reported: 4/12/2019

Hall Environmental Analysis Laboratory, Inc.

CLIENT: WPX Energy

Client Sample ID: SP206

Project: LVP SWD

Collection Date: 4/3/2019

Lab ID: 1904256-042

Matrix: SOIL

Received Date: 4/4/2019 8:55:00 AM

Analyses	Result	RL	Qual	Units	DF	Date Analyzed	Batch
EPA METHOD 300.0: ANIONS							Analyst: CJS
Chloride	240	60		mg/Kg	20	4/7/2019 2:41:32 AM	44177
EPA METHOD 8015M/D: DIESEL RANGE ORGANICS							Analyst: JME
Diesel Range Organics (DRO)	ND	9.6		mg/Kg	1	4/9/2019 1:38:41 PM	44134
Motor Oil Range Organics (MRO)	ND	48		mg/Kg	1	4/9/2019 1:38:41 PM	44134
Surr: DNOP	101	70-130		%Rec	1	4/9/2019 1:38:41 PM	44134
EPA METHOD 8015D: GASOLINE RANGE							Analyst: RAA
Gasoline Range Organics (GRO)	ND	4.8		mg/Kg	1	4/7/2019 9:31:03 PM	44114
Surr: BFB	87.6	73.8-119		%Rec	1	4/7/2019 9:31:03 PM	44114
EPA METHOD 8021B: VOLATILES							Analyst: RAA
Benzene	ND	0.024		mg/Kg	1	4/7/2019 9:31:03 PM	44114
Toluene	ND	0.048		mg/Kg	1	4/7/2019 9:31:03 PM	44114
Ethylbenzene	ND	0.048		mg/Kg	1	4/7/2019 9:31:03 PM	44114
Xylenes, Total	ND	0.097		mg/Kg	1	4/7/2019 9:31:03 PM	44114
Surr: 4-Bromofluorobenzene	89.3	80-120		%Rec	1	4/7/2019 9:31:03 PM	44114

Refer to the QC Summary report and sample login checklist for flagged QC data and preservation information.

Qualifiers:	H	Holding times for preparation or analysis exceeded	ND	Not Detected at the Reporting Limit
	PQL	Practical Quantitative Limit	RL	Reporting Detection Limit
	S	% Recovery outside of range due to dilution or matrix	W	Sample container temperature is out of limit as specified at testcode

Page 42 of 111

Analytical Report

Lab Order 1904256

Date Reported: 4/12/2019

Hall Environmental Analysis Laboratory, Inc.

CLIENT: WPX Energy

Client Sample ID: SP207

Project: LVP SWD

Collection Date: 4/3/2019

Lab ID: 1904256-043

Matrix: SOIL

Received Date: 4/4/2019 8:55:00 AM

Analyses	Result	RL	Qual	Units	DF	Date Analyzed	Batch
EPA METHOD 300.0: ANIONS							Analyst: CJS
Chloride	180	60		mg/Kg	20	4/7/2019 2:53:56 AM	44177
EPA METHOD 8015M/D: DIESEL RANGE ORGANICS							Analyst: JME
Diesel Range Organics (DRO)	ND	9.9		mg/Kg	1	4/9/2019 2:02:56 PM	44134
Motor Oil Range Organics (MRO)	ND	50		mg/Kg	1	4/9/2019 2:02:56 PM	44134
Surr: DNOP	104	70-130		%Rec	1	4/9/2019 2:02:56 PM	44134
EPA METHOD 8015D: GASOLINE RANGE							Analyst: RAA
Gasoline Range Organics (GRO)	ND	4.7		mg/Kg	1	4/7/2019 9:54:35 PM	44114
Surr: BFB	89.0	73.8-119		%Rec	1	4/7/2019 9:54:35 PM	44114
EPA METHOD 8021B: VOLATILES							Analyst: RAA
Benzene	ND	0.023		mg/Kg	1	4/7/2019 9:54:35 PM	44114
Toluene	ND	0.047		mg/Kg	1	4/7/2019 9:54:35 PM	44114
Ethylbenzene	ND	0.047		mg/Kg	1	4/7/2019 9:54:35 PM	44114
Xylenes, Total	ND	0.093		mg/Kg	1	4/7/2019 9:54:35 PM	44114
Surr: 4-Bromofluorobenzene	90.2	80-120		%Rec	1	4/7/2019 9:54:35 PM	44114

Refer to the QC Summary report and sample login checklist for flagged QC data and preservation information.

Qualifiers:	H	Holding times for preparation or analysis exceeded	ND	Not Detected at the Reporting Limit
	PQL	Practical Quantitative Limit	RL	Reporting Detection Limit
	S	% Recovery outside of range due to dilution or matrix	W	Sample container temperature is out of limit as specified at testcode

Page 43 of 111

Analytical Report

Lab Order 1904256

Date Reported: 4/12/2019

Hall Environmental Analysis Laboratory, Inc.

CLIENT: WPX Energy

Client Sample ID: SP208

Project: LVP SWD

Collection Date: 4/3/2019

Lab ID: 1904256-044

Matrix: SOIL

Received Date: 4/4/2019 8:55:00 AM

Analyses	Result	RL	Qual	Units	DF	Date Analyzed	Batch
EPA METHOD 300.0: ANIONS							Analyst: CJS
Chloride	200	60		mg/Kg	20	4/7/2019 11:29:11 AM	44177
EPA METHOD 8015M/D: DIESEL RANGE ORGANICS							Analyst: JME
Diesel Range Organics (DRO)	ND	9.7		mg/Kg	1	4/9/2019 2:27:14 PM	44134
Motor Oil Range Organics (MRO)	ND	49		mg/Kg	1	4/9/2019 2:27:14 PM	44134
Surr: DNOP	94.2	70-130		%Rec	1	4/9/2019 2:27:14 PM	44134
EPA METHOD 8015D: GASOLINE RANGE							Analyst: RAA
Gasoline Range Organics (GRO)	ND	4.6		mg/Kg	1	4/7/2019 10:18:07 PM	44114
Surr: BFB	86.1	73.8-119		%Rec	1	4/7/2019 10:18:07 PM	44114
EPA METHOD 8021B: VOLATILES							Analyst: RAA
Benzene	ND	0.023		mg/Kg	1	4/7/2019 10:18:07 PM	44114
Toluene	ND	0.046		mg/Kg	1	4/7/2019 10:18:07 PM	44114
Ethylbenzene	ND	0.046		mg/Kg	1	4/7/2019 10:18:07 PM	44114
Xylenes, Total	ND	0.092		mg/Kg	1	4/7/2019 10:18:07 PM	44114
Surr: 4-Bromofluorobenzene	88.0	80-120		%Rec	1	4/7/2019 10:18:07 PM	44114

Refer to the QC Summary report and sample login checklist for flagged QC data and preservation information.

Qualifiers:	H	Holding times for preparation or analysis exceeded	ND	Not Detected at the Reporting Limit
	PQL	Practical Quantitative Limit	RL	Reporting Detection Limit
	S	% Recovery outside of range due to dilution or matrix	W	Sample container temperature is out of limit as specified at testcode

Page 44 of 111

Analytical Report

Lab Order 1904256

Date Reported: 4/12/2019

Hall Environmental Analysis Laboratory, Inc.

CLIENT: WPX Energy

Client Sample ID: SP209

Project: LVP SWD

Collection Date: 4/3/2019

Lab ID: 1904256-045

Matrix: SOIL

Received Date: 4/4/2019 8:55:00 AM

Analyses	Result	RL	Qual	Units	DF	Date Analyzed	Batch
EPA METHOD 300.0: ANIONS							Analyst: CJS
Chloride	210	60		mg/Kg	20	4/7/2019 11:41:36 AM	44177
EPA METHOD 8015M/D: DIESEL RANGE ORGANICS							Analyst: JME
Diesel Range Organics (DRO)	ND	9.9		mg/Kg	1	4/9/2019 2:51:35 PM	44134
Motor Oil Range Organics (MRO)	ND	49		mg/Kg	1	4/9/2019 2:51:35 PM	44134
Surr: DNOP	83.1	70-130		%Rec	1	4/9/2019 2:51:35 PM	44134
EPA METHOD 8015D: GASOLINE RANGE							Analyst: RAA
Gasoline Range Organics (GRO)	ND	4.6		mg/Kg	1	4/7/2019 11:28:38 PM	44114
Surr: BFB	87.5	73.8-119		%Rec	1	4/7/2019 11:28:38 PM	44114
EPA METHOD 8021B: VOLATILES							Analyst: RAA
Benzene	ND	0.023		mg/Kg	1	4/7/2019 11:28:38 PM	44114
Toluene	ND	0.046		mg/Kg	1	4/7/2019 11:28:38 PM	44114
Ethylbenzene	ND	0.046		mg/Kg	1	4/7/2019 11:28:38 PM	44114
Xylenes, Total	ND	0.093		mg/Kg	1	4/7/2019 11:28:38 PM	44114
Surr: 4-Bromofluorobenzene	88.7	80-120		%Rec	1	4/7/2019 11:28:38 PM	44114

Refer to the QC Summary report and sample login checklist for flagged QC data and preservation information.

Qualifiers:	H	Holding times for preparation or analysis exceeded	ND	Not Detected at the Reporting Limit
	PQL	Practical Quantitative Limit	RL	Reporting Detection Limit
	S	% Recovery outside of range due to dilution or matrix	W	Sample container temperature is out of limit as specified at testcode

Page 45 of 111

Analytical Report

Lab Order 1904256

Date Reported: 4/12/2019

Hall Environmental Analysis Laboratory, Inc.

CLIENT: WPX Energy

Client Sample ID: SP210

Project: LVP SWD

Collection Date: 4/3/2019

Lab ID: 1904256-046

Matrix: SOIL

Received Date: 4/4/2019 8:55:00 AM

Analyses	Result	RL	Qual	Units	DF	Date Analyzed	Batch
EPA METHOD 300.0: ANIONS							Analyst: smb
Chloride	270	60		mg/Kg	20	4/8/2019 12:49:20 PM	44191
EPA METHOD 8015M/D: DIESEL RANGE ORGANICS							Analyst: JME
Diesel Range Organics (DRO)	ND	9.7		mg/Kg	1	4/9/2019 3:15:56 PM	44134
Motor Oil Range Organics (MRO)	ND	48		mg/Kg	1	4/9/2019 3:15:56 PM	44134
Surr: DNOP	99.1	70-130		%Rec	1	4/9/2019 3:15:56 PM	44134
EPA METHOD 8015D: GASOLINE RANGE							Analyst: RAA
Gasoline Range Organics (GRO)	ND	4.7		mg/Kg	1	4/7/2019 11:52:05 PM	44114
Surr: BFB	86.4	73.8-119		%Rec	1	4/7/2019 11:52:05 PM	44114
EPA METHOD 8021B: VOLATILES							Analyst: RAA
Benzene	ND	0.024		mg/Kg	1	4/7/2019 11:52:05 PM	44114
Toluene	ND	0.047		mg/Kg	1	4/7/2019 11:52:05 PM	44114
Ethylbenzene	ND	0.047		mg/Kg	1	4/7/2019 11:52:05 PM	44114
Xylenes, Total	ND	0.095		mg/Kg	1	4/7/2019 11:52:05 PM	44114
Surr: 4-Bromofluorobenzene	88.1	80-120		%Rec	1	4/7/2019 11:52:05 PM	44114

Refer to the QC Summary report and sample login checklist for flagged QC data and preservation information.

Qualifiers:	H	Holding times for preparation or analysis exceeded	ND	Not Detected at the Reporting Limit
	PQL	Practical Quantitative Limit	RL	Reporting Detection Limit
	S	% Recovery outside of range due to dilution or matrix	W	Sample container temperature is out of limit as specified at testcode

Page 46 of 111

Analytical Report

Lab Order 1904256

Date Reported: 4/12/2019

Hall Environmental Analysis Laboratory, Inc.

CLIENT: WPX Energy

Client Sample ID: SP211

Project: LVP SWD

Collection Date: 4/3/2019

Lab ID: 1904256-047

Matrix: SOIL

Received Date: 4/4/2019 8:55:00 AM

Analyses	Result	RL	Qual	Units	DF	Date Analyzed	Batch
EPA METHOD 300.0: ANIONS							Analyst: smb
Chloride	180	60		mg/Kg	20	4/8/2019 1:26:33 PM	44191
EPA METHOD 8015M/D: DIESEL RANGE ORGANICS							Analyst: JME
Diesel Range Organics (DRO)	ND	9.9		mg/Kg	1	4/9/2019 3:40:14 PM	44134
Motor Oil Range Organics (MRO)	ND	50		mg/Kg	1	4/9/2019 3:40:14 PM	44134
Surr: DNOP	122	70-130		%Rec	1	4/9/2019 3:40:14 PM	44134
EPA METHOD 8015D: GASOLINE RANGE							Analyst: RAA
Gasoline Range Organics (GRO)	ND	4.9		mg/Kg	1	4/8/2019 12:15:26 AM	44114
Surr: BFB	89.0	73.8-119		%Rec	1	4/8/2019 12:15:26 AM	44114
EPA METHOD 8021B: VOLATILES							Analyst: RAA
Benzene	ND	0.025		mg/Kg	1	4/8/2019 12:15:26 AM	44114
Toluene	ND	0.049		mg/Kg	1	4/8/2019 12:15:26 AM	44114
Ethylbenzene	ND	0.049		mg/Kg	1	4/8/2019 12:15:26 AM	44114
Xylenes, Total	ND	0.099		mg/Kg	1	4/8/2019 12:15:26 AM	44114
Surr: 4-Bromofluorobenzene	91.0	80-120		%Rec	1	4/8/2019 12:15:26 AM	44114

Refer to the QC Summary report and sample login checklist for flagged QC data and preservation information.

Qualifiers:	H	Holding times for preparation or analysis exceeded	ND	Not Detected at the Reporting Limit
	PQL	Practical Quantitative Limit	RL	Reporting Detection Limit
	S	% Recovery outside of range due to dilution or matrix	W	Sample container temperature is out of limit as specified at testcode

Page 47 of 111

Analytical Report

Lab Order 1904256

Date Reported: 4/12/2019

Hall Environmental Analysis Laboratory, Inc.

CLIENT: WPX Energy

Client Sample ID: SP212

Project: LVP SWD

Collection Date: 4/3/2019

Lab ID: 1904256-048

Matrix: SOIL

Received Date: 4/4/2019 8:55:00 AM

Analyses	Result	RL	Qual	Units	DF	Date Analyzed	Batch
EPA METHOD 300.0: ANIONS							Analyst: smb
Chloride	190	60		mg/Kg	20	4/8/2019 1:38:57 PM	44191
EPA METHOD 8015M/D: DIESEL RANGE ORGANICS							Analyst: JME
Diesel Range Organics (DRO)	ND	9.5		mg/Kg	1	4/9/2019 4:28:59 PM	44134
Motor Oil Range Organics (MRO)	ND	47		mg/Kg	1	4/9/2019 4:28:59 PM	44134
Surr: DNOP	81.7	70-130		%Rec	1	4/9/2019 4:28:59 PM	44134
EPA METHOD 8015D: GASOLINE RANGE							Analyst: RAA
Gasoline Range Organics (GRO)	ND	4.7		mg/Kg	1	4/8/2019 12:38:52 AM	44114
Surr: BFB	88.6	73.8-119		%Rec	1	4/8/2019 12:38:52 AM	44114
EPA METHOD 8021B: VOLATILES							Analyst: RAA
Benzene	ND	0.023		mg/Kg	1	4/8/2019 12:38:52 AM	44114
Toluene	ND	0.047		mg/Kg	1	4/8/2019 12:38:52 AM	44114
Ethylbenzene	ND	0.047		mg/Kg	1	4/8/2019 12:38:52 AM	44114
Xylenes, Total	ND	0.093		mg/Kg	1	4/8/2019 12:38:52 AM	44114
Surr: 4-Bromofluorobenzene	89.9	80-120		%Rec	1	4/8/2019 12:38:52 AM	44114

Refer to the QC Summary report and sample login checklist for flagged QC data and preservation information.

Qualifiers:	H	Holding times for preparation or analysis exceeded	ND	Not Detected at the Reporting Limit
	PQL	Practical Quantitative Limit	RL	Reporting Detection Limit
	S	% Recovery outside of range due to dilution or matrix	W	Sample container temperature is out of limit as specified at testcode

Page 48 of 111

Analytical Report

Lab Order 1904256

Date Reported: 4/12/2019

Hall Environmental Analysis Laboratory, Inc.

CLIENT: WPX Energy

Client Sample ID: SP213

Project: LVP SWD

Collection Date: 4/3/2019

Lab ID: 1904256-049

Matrix: SOIL

Received Date: 4/4/2019 8:55:00 AM

Analyses	Result	RL	Qual	Units	DF	Date Analyzed	Batch
EPA METHOD 300.0: ANIONS							Analyst: smb
Chloride	130	60		mg/Kg	20	4/8/2019 1:51:22 PM	44191
EPA METHOD 8015M/D: DIESEL RANGE ORGANICS							Analyst: JME
Diesel Range Organics (DRO)	ND	9.8		mg/Kg	1	4/9/2019 4:53:28 PM	44134
Motor Oil Range Organics (MRO)	ND	49		mg/Kg	1	4/9/2019 4:53:28 PM	44134
Surr: DNOP	93.9	70-130		%Rec	1	4/9/2019 4:53:28 PM	44134
EPA METHOD 8015D: GASOLINE RANGE							Analyst: RAA
Gasoline Range Organics (GRO)	ND	4.6		mg/Kg	1	4/8/2019 1:02:22 AM	44114
Surr: BFB	84.7	73.8-119		%Rec	1	4/8/2019 1:02:22 AM	44114
EPA METHOD 8021B: VOLATILES							Analyst: RAA
Benzene	ND	0.023		mg/Kg	1	4/8/2019 1:02:22 AM	44114
Toluene	ND	0.046		mg/Kg	1	4/8/2019 1:02:22 AM	44114
Ethylbenzene	ND	0.046		mg/Kg	1	4/8/2019 1:02:22 AM	44114
Xylenes, Total	ND	0.091		mg/Kg	1	4/8/2019 1:02:22 AM	44114
Surr: 4-Bromofluorobenzene	87.0	80-120		%Rec	1	4/8/2019 1:02:22 AM	44114

Refer to the QC Summary report and sample login checklist for flagged QC data and preservation information.

Qualifiers:	H	Holding times for preparation or analysis exceeded	ND	Not Detected at the Reporting Limit
	PQL	Practical Quantitative Limit	RL	Reporting Detection Limit
	S	% Recovery outside of range due to dilution or matrix	W	Sample container temperature is out of limit as specified at testcode

Page 49 of 111

Analytical Report

Lab Order 1904256

Date Reported: 4/12/2019

Hall Environmental Analysis Laboratory, Inc.

CLIENT: WPX Energy

Client Sample ID: SP214

Project: LVP SWD

Collection Date: 4/3/2019

Lab ID: 1904256-050

Matrix: SOIL

Received Date: 4/4/2019 8:55:00 AM

Analyses	Result	RL	Qual	Units	DF	Date Analyzed	Batch
EPA METHOD 300.0: ANIONS							Analyst: smb
Chloride	210	60		mg/Kg	20	4/8/2019 2:03:46 PM	44191
EPA METHOD 8015M/D: DIESEL RANGE ORGANICS							Analyst: JME
Diesel Range Organics (DRO)	ND	10		mg/Kg	1	4/9/2019 5:18:01 PM	44134
Motor Oil Range Organics (MRO)	ND	50		mg/Kg	1	4/9/2019 5:18:01 PM	44134
Surr: DNOP	102	70-130		%Rec	1	4/9/2019 5:18:01 PM	44134
EPA METHOD 8015D: GASOLINE RANGE							Analyst: RAA
Gasoline Range Organics (GRO)	ND	4.9		mg/Kg	1	4/8/2019 1:25:33 AM	44114
Surr: BFB	85.9	73.8-119		%Rec	1	4/8/2019 1:25:33 AM	44114
EPA METHOD 8021B: VOLATILES							Analyst: RAA
Benzene	ND	0.024		mg/Kg	1	4/8/2019 1:25:33 AM	44114
Toluene	ND	0.049		mg/Kg	1	4/8/2019 1:25:33 AM	44114
Ethylbenzene	ND	0.049		mg/Kg	1	4/8/2019 1:25:33 AM	44114
Xylenes, Total	ND	0.097		mg/Kg	1	4/8/2019 1:25:33 AM	44114
Surr: 4-Bromofluorobenzene	87.4	80-120		%Rec	1	4/8/2019 1:25:33 AM	44114

Refer to the QC Summary report and sample login checklist for flagged QC data and preservation information.

Qualifiers:	H	Holding times for preparation or analysis exceeded	ND	Not Detected at the Reporting Limit
	PQL	Practical Quantitative Limit	RL	Reporting Detection Limit
	S	% Recovery outside of range due to dilution or matrix	W	Sample container temperature is out of limit as specified at testcode

Page 50 of 111

Analytical Report

Lab Order 1904256

Date Reported: 4/12/2019

Hall Environmental Analysis Laboratory, Inc.

CLIENT: WPX Energy

Client Sample ID: SP215

Project: LVP SWD

Collection Date: 4/3/2019

Lab ID: 1904256-051

Matrix: SOIL

Received Date: 4/4/2019 8:55:00 AM

Analyses	Result	RL	Qual	Units	DF	Date Analyzed	Batch
EPA METHOD 300.0: ANIONS							Analyst: smb
Chloride	190	60		mg/Kg	20	4/8/2019 2:16:10 PM	44191
EPA METHOD 8015M/D: DIESEL RANGE ORGANICS							Analyst: JME
Diesel Range Organics (DRO)	ND	9.9		mg/Kg	1	4/9/2019 5:42:34 PM	44134
Motor Oil Range Organics (MRO)	ND	49		mg/Kg	1	4/9/2019 5:42:34 PM	44134
Surr: DNOP	103	70-130		%Rec	1	4/9/2019 5:42:34 PM	44134
EPA METHOD 8015D: GASOLINE RANGE							Analyst: RAA
Gasoline Range Organics (GRO)	ND	4.8		mg/Kg	1	4/8/2019 1:49:04 AM	44114
Surr: BFB	88.9	73.8-119		%Rec	1	4/8/2019 1:49:04 AM	44114
EPA METHOD 8021B: VOLATILES							Analyst: RAA
Benzene	ND	0.024		mg/Kg	1	4/8/2019 1:49:04 AM	44114
Toluene	ND	0.048		mg/Kg	1	4/8/2019 1:49:04 AM	44114
Ethylbenzene	ND	0.048		mg/Kg	1	4/8/2019 1:49:04 AM	44114
Xylenes, Total	ND	0.097		mg/Kg	1	4/8/2019 1:49:04 AM	44114
Surr: 4-Bromofluorobenzene	89.7	80-120		%Rec	1	4/8/2019 1:49:04 AM	44114

Refer to the QC Summary report and sample login checklist for flagged QC data and preservation information.

Qualifiers:	H	Holding times for preparation or analysis exceeded	ND	Not Detected at the Reporting Limit
	PQL	Practical Quantitative Limit	RL	Reporting Detection Limit
	S	% Recovery outside of range due to dilution or matrix	W	Sample container temperature is out of limit as specified at testcode

Page 51 of 111

Analytical Report

Lab Order 1904256

Date Reported: 4/12/2019

Hall Environmental Analysis Laboratory, Inc.

CLIENT: WPX Energy

Client Sample ID: SP216

Project: LVP SWD

Collection Date: 4/3/2019

Lab ID: 1904256-052

Matrix: SOIL

Received Date: 4/4/2019 8:55:00 AM

Analyses	Result	RL	Qual	Units	DF	Date Analyzed	Batch
EPA METHOD 300.0: ANIONS							Analyst: smb
Chloride	200	60		mg/Kg	20	4/8/2019 2:53:24 PM	44191
EPA METHOD 8015M/D: DIESEL RANGE ORGANICS							Analyst: JME
Diesel Range Organics (DRO)	ND	9.7		mg/Kg	1	4/9/2019 6:07:24 PM	44134
Motor Oil Range Organics (MRO)	ND	49		mg/Kg	1	4/9/2019 6:07:24 PM	44134
Surr: DNOP	106	70-130		%Rec	1	4/9/2019 6:07:24 PM	44134
EPA METHOD 8015D: GASOLINE RANGE							Analyst: RAA
Gasoline Range Organics (GRO)	ND	4.8		mg/Kg	1	4/8/2019 2:12:32 AM	44114
Surr: BFB	85.7	73.8-119		%Rec	1	4/8/2019 2:12:32 AM	44114
EPA METHOD 8021B: VOLATILES							Analyst: RAA
Benzene	ND	0.024		mg/Kg	1	4/8/2019 2:12:32 AM	44114
Toluene	ND	0.048		mg/Kg	1	4/8/2019 2:12:32 AM	44114
Ethylbenzene	ND	0.048		mg/Kg	1	4/8/2019 2:12:32 AM	44114
Xylenes, Total	ND	0.096		mg/Kg	1	4/8/2019 2:12:32 AM	44114
Surr: 4-Bromofluorobenzene	87.5	80-120		%Rec	1	4/8/2019 2:12:32 AM	44114

Refer to the QC Summary report and sample login checklist for flagged QC data and preservation information.

Qualifiers:	H	Holding times for preparation or analysis exceeded	ND	Not Detected at the Reporting Limit
	PQL	Practical Quantitative Limit	RL	Reporting Detection Limit
	S	% Recovery outside of range due to dilution or matrix	W	Sample container temperature is out of limit as specified at testcode

Page 52 of 111

Analytical Report

Lab Order 1904256

Date Reported: 4/12/2019

Hall Environmental Analysis Laboratory, Inc.

CLIENT: WPX Energy

Client Sample ID: SP217

Project: LVP SWD

Collection Date: 4/3/2019

Lab ID: 1904256-053

Matrix: SOIL

Received Date: 4/4/2019 8:55:00 AM

Analyses	Result	RL	Qual	Units	DF	Date Analyzed	Batch
EPA METHOD 300.0: ANIONS							Analyst: smb
Chloride	110	60		mg/Kg	20	4/8/2019 3:05:49 PM	44191
EPA METHOD 8015M/D: DIESEL RANGE ORGANICS							Analyst: JME
Diesel Range Organics (DRO)	ND	9.6		mg/Kg	1	4/9/2019 6:32:16 PM	44134
Motor Oil Range Organics (MRO)	ND	48		mg/Kg	1	4/9/2019 6:32:16 PM	44134
Surr: DNOP	79.6	70-130		%Rec	1	4/9/2019 6:32:16 PM	44134
EPA METHOD 8015D: GASOLINE RANGE							Analyst: RAA
Gasoline Range Organics (GRO)	ND	4.9		mg/Kg	1	4/8/2019 2:36:03 AM	44114
Surr: BFB	87.2	73.8-119		%Rec	1	4/8/2019 2:36:03 AM	44114
EPA METHOD 8021B: VOLATILES							Analyst: RAA
Benzene	ND	0.024		mg/Kg	1	4/8/2019 2:36:03 AM	44114
Toluene	ND	0.049		mg/Kg	1	4/8/2019 2:36:03 AM	44114
Ethylbenzene	ND	0.049		mg/Kg	1	4/8/2019 2:36:03 AM	44114
Xylenes, Total	ND	0.097		mg/Kg	1	4/8/2019 2:36:03 AM	44114
Surr: 4-Bromofluorobenzene	89.0	80-120		%Rec	1	4/8/2019 2:36:03 AM	44114

Refer to the QC Summary report and sample login checklist for flagged QC data and preservation information.

Qualifiers:	H	Holding times for preparation or analysis exceeded	ND	Not Detected at the Reporting Limit
	PQL	Practical Quantitative Limit	RL	Reporting Detection Limit
	S	% Recovery outside of range due to dilution or matrix	W	Sample container temperature is out of limit as specified at testcode

Page 53 of 111

Analytical Report

Lab Order 1904256

Date Reported: 4/12/2019

Hall Environmental Analysis Laboratory, Inc.

CLIENT: WPX Energy

Client Sample ID: SP218

Project: LVP SWD

Collection Date: 4/3/2019

Lab ID: 1904256-054

Matrix: SOIL

Received Date: 4/4/2019 8:55:00 AM

Analyses	Result	RL	Qual	Units	DF	Date Analyzed	Batch
EPA METHOD 300.0: ANIONS							Analyst: smb
Chloride	180	60		mg/Kg	20	4/8/2019 3:18:13 PM	44191
EPA METHOD 8015M/D: DIESEL RANGE ORGANICS							Analyst: JME
Diesel Range Organics (DRO)	ND	9.9		mg/Kg	1	4/9/2019 6:57:12 PM	44134
Motor Oil Range Organics (MRO)	ND	50		mg/Kg	1	4/9/2019 6:57:12 PM	44134
Surr: DNOP	86.3	70-130		%Rec	1	4/9/2019 6:57:12 PM	44134
EPA METHOD 8015D: GASOLINE RANGE							Analyst: RAA
Gasoline Range Organics (GRO)	ND	4.7		mg/Kg	1	4/8/2019 2:59:28 AM	44114
Surr: BFB	87.0	73.8-119		%Rec	1	4/8/2019 2:59:28 AM	44114
EPA METHOD 8021B: VOLATILES							Analyst: RAA
Benzene	ND	0.024		mg/Kg	1	4/8/2019 2:59:28 AM	44114
Toluene	ND	0.047		mg/Kg	1	4/8/2019 2:59:28 AM	44114
Ethylbenzene	ND	0.047		mg/Kg	1	4/8/2019 2:59:28 AM	44114
Xylenes, Total	ND	0.094		mg/Kg	1	4/8/2019 2:59:28 AM	44114
Surr: 4-Bromofluorobenzene	87.4	80-120		%Rec	1	4/8/2019 2:59:28 AM	44114

Refer to the QC Summary report and sample login checklist for flagged QC data and preservation information.

Qualifiers:	H	Holding times for preparation or analysis exceeded	ND	Not Detected at the Reporting Limit
	PQL	Practical Quantitative Limit	RL	Reporting Detection Limit
	S	% Recovery outside of range due to dilution or matrix	W	Sample container temperature is out of limit as specified at testcode

Page 54 of 111

Analytical Report

Lab Order 1904256

Date Reported: 4/12/2019

Hall Environmental Analysis Laboratory, Inc.

CLIENT: WPX Energy

Client Sample ID: SP219

Project: LVP SWD

Collection Date: 4/3/2019

Lab ID: 1904256-055

Matrix: SOIL

Received Date: 4/4/2019 8:55:00 AM

Analyses	Result	RL	Qual	Units	DF	Date Analyzed	Batch
EPA METHOD 300.0: ANIONS							Analyst: smb
Chloride	200	60		mg/Kg	20	4/8/2019 3:30:38 PM	44191
EPA METHOD 8015M/D: DIESEL RANGE ORGANICS							Analyst: JME
Diesel Range Organics (DRO)	ND	10		mg/Kg	1	4/8/2019 3:07:05 PM	44143
Motor Oil Range Organics (MRO)	ND	50		mg/Kg	1	4/8/2019 3:07:05 PM	44143
Surr: DNOP	99.3	70-130		%Rec	1	4/8/2019 3:07:05 PM	44143
EPA METHOD 8015D: GASOLINE RANGE							Analyst: NSB
Gasoline Range Organics (GRO)	ND	4.8		mg/Kg	1	4/8/2019 1:43:22 PM	44115
Surr: BFB	90.1	73.8-119		%Rec	1	4/8/2019 1:43:22 PM	44115
EPA METHOD 8021B: VOLATILES							Analyst: NSB
Benzene	ND	0.024		mg/Kg	1	4/8/2019 1:43:22 PM	44115
Toluene	ND	0.048		mg/Kg	1	4/8/2019 1:43:22 PM	44115
Ethylbenzene	ND	0.048		mg/Kg	1	4/8/2019 1:43:22 PM	44115
Xylenes, Total	ND	0.095		mg/Kg	1	4/8/2019 1:43:22 PM	44115
Surr: 4-Bromofluorobenzene	90.4	80-120		%Rec	1	4/8/2019 1:43:22 PM	44115

Refer to the QC Summary report and sample login checklist for flagged QC data and preservation information.

Qualifiers:	H	Holding times for preparation or analysis exceeded	ND	Not Detected at the Reporting Limit
	PQL	Practical Quantitative Limit	RL	Reporting Detection Limit
	S	% Recovery outside of range due to dilution or matrix	W	Sample container temperature is out of limit as specified at testcode

Page 55 of 111

Analytical Report

Lab Order 1904256

Date Reported: 4/12/2019

Hall Environmental Analysis Laboratory, Inc.

CLIENT: WPX Energy

Client Sample ID: SP220

Project: LVP SWD

Collection Date: 4/3/2019

Lab ID: 1904256-056

Matrix: SOIL

Received Date: 4/4/2019 8:55:00 AM

Analyses	Result	RL	Qual	Units	DF	Date Analyzed	Batch
EPA METHOD 300.0: ANIONS							Analyst: smb
Chloride	210	60		mg/Kg	20	4/8/2019 3:43:02 PM	44191
EPA METHOD 8015M/D: DIESEL RANGE ORGANICS							Analyst: JME
Diesel Range Organics (DRO)	ND	10		mg/Kg	1	4/8/2019 3:31:08 PM	44143
Motor Oil Range Organics (MRO)	ND	50		mg/Kg	1	4/8/2019 3:31:08 PM	44143
Surr: DNOP	98.8	70-130		%Rec	1	4/8/2019 3:31:08 PM	44143
EPA METHOD 8015D: GASOLINE RANGE							Analyst: NSB
Gasoline Range Organics (GRO)	ND	4.7		mg/Kg	1	4/8/2019 2:53:36 PM	44115
Surr: BFB	86.0	73.8-119		%Rec	1	4/8/2019 2:53:36 PM	44115
EPA METHOD 8021B: VOLATILES							Analyst: NSB
Benzene	ND	0.023		mg/Kg	1	4/8/2019 2:53:36 PM	44115
Toluene	ND	0.047		mg/Kg	1	4/8/2019 2:53:36 PM	44115
Ethylbenzene	ND	0.047		mg/Kg	1	4/8/2019 2:53:36 PM	44115
Xylenes, Total	ND	0.093		mg/Kg	1	4/8/2019 2:53:36 PM	44115
Surr: 4-Bromofluorobenzene	87.6	80-120		%Rec	1	4/8/2019 2:53:36 PM	44115

Refer to the QC Summary report and sample login checklist for flagged QC data and preservation information.

Qualifiers:	H	Holding times for preparation or analysis exceeded	ND	Not Detected at the Reporting Limit
	PQL	Practical Quantitative Limit	RL	Reporting Detection Limit
	S	% Recovery outside of range due to dilution or matrix	W	Sample container temperature is out of limit as specified at testcode

Page 56 of 111

Analytical Report

Lab Order 1904256

Date Reported: 4/12/2019

Hall Environmental Analysis Laboratory, Inc.

CLIENT: WPX Energy

Client Sample ID: SP221

Project: LVP SWD

Collection Date: 4/3/2019

Lab ID: 1904256-057

Matrix: SOIL

Received Date: 4/4/2019 8:55:00 AM

Analyses	Result	RL	Qual	Units	DF	Date Analyzed	Batch
EPA METHOD 300.0: ANIONS							Analyst: smb
Chloride	240	60		mg/Kg	20	4/8/2019 3:55:27 PM	44191
EPA METHOD 8015M/D: DIESEL RANGE ORGANICS							Analyst: JME
Diesel Range Organics (DRO)	ND	9.9		mg/Kg	1	4/8/2019 3:55:14 PM	44143
Motor Oil Range Organics (MRO)	ND	50		mg/Kg	1	4/8/2019 3:55:14 PM	44143
Surr: DNOP	97.5	70-130		%Rec	1	4/8/2019 3:55:14 PM	44143
EPA METHOD 8015D: GASOLINE RANGE							Analyst: NSB
Gasoline Range Organics (GRO)	ND	4.6		mg/Kg	1	4/8/2019 4:03:52 PM	44115
Surr: BFB	87.2	73.8-119		%Rec	1	4/8/2019 4:03:52 PM	44115
EPA METHOD 8021B: VOLATILES							Analyst: NSB
Benzene	ND	0.023		mg/Kg	1	4/8/2019 4:03:52 PM	44115
Toluene	ND	0.046		mg/Kg	1	4/8/2019 4:03:52 PM	44115
Ethylbenzene	ND	0.046		mg/Kg	1	4/8/2019 4:03:52 PM	44115
Xylenes, Total	ND	0.092		mg/Kg	1	4/8/2019 4:03:52 PM	44115
Surr: 4-Bromofluorobenzene	89.6	80-120		%Rec	1	4/8/2019 4:03:52 PM	44115

Refer to the QC Summary report and sample login checklist for flagged QC data and preservation information.

Qualifiers:	H	Holding times for preparation or analysis exceeded	ND	Not Detected at the Reporting Limit
	PQL	Practical Quantitative Limit	RL	Reporting Detection Limit
	S	% Recovery outside of range due to dilution or matrix	W	Sample container temperature is out of limit as specified at testcode

Page 57 of 111

Analytical Report

Lab Order 1904256

Date Reported: 4/12/2019

Hall Environmental Analysis Laboratory, Inc.

CLIENT: WPX Energy

Client Sample ID: SP222

Project: LVP SWD

Collection Date: 4/3/2019

Lab ID: 1904256-058

Matrix: SOIL

Received Date: 4/4/2019 8:55:00 AM

Analyses	Result	RL	Qual	Units	DF	Date Analyzed	Batch
EPA METHOD 300.0: ANIONS							Analyst: smb
Chloride	170	60		mg/Kg	20	4/8/2019 4:07:52 PM	44191
EPA METHOD 8015M/D: DIESEL RANGE ORGANICS							Analyst: JME
Diesel Range Organics (DRO)	ND	9.9		mg/Kg	1	4/8/2019 4:19:14 PM	44143
Motor Oil Range Organics (MRO)	ND	50		mg/Kg	1	4/8/2019 4:19:14 PM	44143
Surr: DNOP	96.9	70-130		%Rec	1	4/8/2019 4:19:14 PM	44143
EPA METHOD 8015D: GASOLINE RANGE							Analyst: NSB
Gasoline Range Organics (GRO)	ND	4.7		mg/Kg	1	4/8/2019 5:37:20 PM	44115
Surr: BFB	87.8	73.8-119		%Rec	1	4/8/2019 5:37:20 PM	44115
EPA METHOD 8021B: VOLATILES							Analyst: NSB
Benzene	ND	0.024		mg/Kg	1	4/8/2019 5:37:20 PM	44115
Toluene	ND	0.047		mg/Kg	1	4/8/2019 5:37:20 PM	44115
Ethylbenzene	ND	0.047		mg/Kg	1	4/8/2019 5:37:20 PM	44115
Xylenes, Total	ND	0.094		mg/Kg	1	4/8/2019 5:37:20 PM	44115
Surr: 4-Bromofluorobenzene	88.8	80-120		%Rec	1	4/8/2019 5:37:20 PM	44115

Refer to the QC Summary report and sample login checklist for flagged QC data and preservation information.

Qualifiers:	H	Holding times for preparation or analysis exceeded	ND	Not Detected at the Reporting Limit
	PQL	Practical Quantitative Limit	RL	Reporting Detection Limit
	S	% Recovery outside of range due to dilution or matrix	W	Sample container temperature is out of limit as specified at testcode

Page 58 of 111

Analytical Report

Lab Order 1904256

Date Reported: 4/12/2019

Hall Environmental Analysis Laboratory, Inc.

CLIENT: WPX Energy

Client Sample ID: SP223

Project: LVP SWD

Collection Date: 4/3/2019

Lab ID: 1904256-059

Matrix: SOIL

Received Date: 4/4/2019 8:55:00 AM

Analyses	Result	RL	Qual	Units	DF	Date Analyzed	Batch
EPA METHOD 300.0: ANIONS							Analyst: smb
Chloride	190	60		mg/Kg	20	4/8/2019 7:14:02 PM	44203
EPA METHOD 8015M/D: DIESEL RANGE ORGANICS							Analyst: JME
Diesel Range Organics (DRO)	ND	9.8		mg/Kg	1	4/8/2019 4:43:15 PM	44143
Motor Oil Range Organics (MRO)	ND	49		mg/Kg	1	4/8/2019 4:43:15 PM	44143
Surr: DNOP	98.7	70-130		%Rec	1	4/8/2019 4:43:15 PM	44143
EPA METHOD 8015D: GASOLINE RANGE							Analyst: NSB
Gasoline Range Organics (GRO)	ND	4.6		mg/Kg	1	4/8/2019 6:00:36 PM	44115
Surr: BFB	87.3	73.8-119		%Rec	1	4/8/2019 6:00:36 PM	44115
EPA METHOD 8021B: VOLATILES							Analyst: NSB
Benzene	ND	0.023		mg/Kg	1	4/8/2019 6:00:36 PM	44115
Toluene	ND	0.046		mg/Kg	1	4/8/2019 6:00:36 PM	44115
Ethylbenzene	ND	0.046		mg/Kg	1	4/8/2019 6:00:36 PM	44115
Xylenes, Total	ND	0.092		mg/Kg	1	4/8/2019 6:00:36 PM	44115
Surr: 4-Bromofluorobenzene	88.7	80-120		%Rec	1	4/8/2019 6:00:36 PM	44115

Refer to the QC Summary report and sample login checklist for flagged QC data and preservation information.

Qualifiers:	H	Holding times for preparation or analysis exceeded	ND	Not Detected at the Reporting Limit
	PQL	Practical Quantitative Limit	RL	Reporting Detection Limit
	S	% Recovery outside of range due to dilution or matrix	W	Sample container temperature is out of limit as specified at testcode

Page 59 of 111

Analytical Report

Lab Order 1904256

Date Reported: 4/12/2019

Hall Environmental Analysis Laboratory, Inc.

CLIENT: WPX Energy

Client Sample ID: SP224

Project: LVP SWD

Collection Date: 4/3/2019

Lab ID: 1904256-060

Matrix: SOIL

Received Date: 4/4/2019 8:55:00 AM

Analyses	Result	RL	Qual	Units	DF	Date Analyzed	Batch
EPA METHOD 300.0: ANIONS							Analyst: smb
Chloride	160	60		mg/Kg	20	4/8/2019 7:51:15 PM	44203
EPA METHOD 8015M/D: DIESEL RANGE ORGANICS							Analyst: JME
Diesel Range Organics (DRO)	ND	9.8		mg/Kg	1	4/8/2019 5:07:17 PM	44143
Motor Oil Range Organics (MRO)	ND	49		mg/Kg	1	4/8/2019 5:07:17 PM	44143
Surr: DNOP	81.4	70-130		%Rec	1	4/8/2019 5:07:17 PM	44143
EPA METHOD 8015D: GASOLINE RANGE							Analyst: NSB
Gasoline Range Organics (GRO)	ND	4.7		mg/Kg	1	4/8/2019 6:24:17 PM	44115
Surr: BFB	84.9	73.8-119		%Rec	1	4/8/2019 6:24:17 PM	44115
EPA METHOD 8021B: VOLATILES							Analyst: NSB
Benzene	ND	0.023		mg/Kg	1	4/8/2019 6:24:17 PM	44115
Toluene	ND	0.047		mg/Kg	1	4/8/2019 6:24:17 PM	44115
Ethylbenzene	ND	0.047		mg/Kg	1	4/8/2019 6:24:17 PM	44115
Xylenes, Total	ND	0.094		mg/Kg	1	4/8/2019 6:24:17 PM	44115
Surr: 4-Bromofluorobenzene	86.3	80-120		%Rec	1	4/8/2019 6:24:17 PM	44115

Refer to the QC Summary report and sample login checklist for flagged QC data and preservation information.

Qualifiers:	H	Holding times for preparation or analysis exceeded	ND	Not Detected at the Reporting Limit
	PQL	Practical Quantitative Limit	RL	Reporting Detection Limit
	S	% Recovery outside of range due to dilution or matrix	W	Sample container temperature is out of limit as specified at testcode

Page 60 of 111

Analytical Report

Lab Order 1904256

Date Reported: 4/12/2019

Hall Environmental Analysis Laboratory, Inc.

CLIENT: WPX Energy

Client Sample ID: SP225

Project: LVP SWD

Collection Date: 4/3/2019

Lab ID: 1904256-061

Matrix: SOIL

Received Date: 4/4/2019 8:55:00 AM

Analyses	Result	RL	Qual	Units	DF	Date Analyzed	Batch
EPA METHOD 300.0: ANIONS							Analyst: smb
Chloride	220	60		mg/Kg	20	4/8/2019 8:28:30 PM	44203
EPA METHOD 8015M/D: DIESEL RANGE ORGANICS							Analyst: JME
Diesel Range Organics (DRO)	ND	9.9		mg/Kg	1	4/8/2019 5:31:37 PM	44143
Motor Oil Range Organics (MRO)	ND	50		mg/Kg	1	4/8/2019 5:31:37 PM	44143
Surr: DNOP	91.7	70-130		%Rec	1	4/8/2019 5:31:37 PM	44143
EPA METHOD 8015D: GASOLINE RANGE							Analyst: NSB
Gasoline Range Organics (GRO)	ND	4.9		mg/Kg	1	4/8/2019 6:47:37 PM	44115
Surr: BFB	87.7	73.8-119		%Rec	1	4/8/2019 6:47:37 PM	44115
EPA METHOD 8021B: VOLATILES							Analyst: NSB
Benzene	ND	0.025		mg/Kg	1	4/8/2019 6:47:37 PM	44115
Toluene	ND	0.049		mg/Kg	1	4/8/2019 6:47:37 PM	44115
Ethylbenzene	ND	0.049		mg/Kg	1	4/8/2019 6:47:37 PM	44115
Xylenes, Total	ND	0.098		mg/Kg	1	4/8/2019 6:47:37 PM	44115
Surr: 4-Bromofluorobenzene	88.8	80-120		%Rec	1	4/8/2019 6:47:37 PM	44115

Refer to the QC Summary report and sample login checklist for flagged QC data and preservation information.

Qualifiers:	H	Holding times for preparation or analysis exceeded	ND	Not Detected at the Reporting Limit
	PQL	Practical Quantitative Limit	RL	Reporting Detection Limit
	S	% Recovery outside of range due to dilution or matrix	W	Sample container temperature is out of limit as specified at testcode

Page 61 of 111

Analytical Report

Lab Order 1904256

Date Reported: 4/12/2019

Hall Environmental Analysis Laboratory, Inc.

CLIENT: WPX Energy

Client Sample ID: SP226

Project: LVP SWD

Collection Date: 4/3/2019

Lab ID: 1904256-062

Matrix: SOIL

Received Date: 4/4/2019 8:55:00 AM

Analyses	Result	RL	Qual	Units	DF	Date Analyzed	Batch
EPA METHOD 300.0: ANIONS							Analyst: smb
Chloride	180	59		mg/Kg	20	4/8/2019 8:40:54 PM	44203
EPA METHOD 8015M/D: DIESEL RANGE ORGANICS							Analyst: JME
Diesel Range Organics (DRO)	ND	10		mg/Kg	1	4/8/2019 5:56:07 PM	44143
Motor Oil Range Organics (MRO)	ND	50		mg/Kg	1	4/8/2019 5:56:07 PM	44143
Surr: DNOP	71.5	70-130		%Rec	1	4/8/2019 5:56:07 PM	44143
EPA METHOD 8015D: GASOLINE RANGE							Analyst: NSB
Gasoline Range Organics (GRO)	ND	4.8		mg/Kg	1	4/8/2019 7:10:56 PM	44115
Surr: BFB	85.6	73.8-119		%Rec	1	4/8/2019 7:10:56 PM	44115
EPA METHOD 8021B: VOLATILES							Analyst: NSB
Benzene	ND	0.024		mg/Kg	1	4/8/2019 7:10:56 PM	44115
Toluene	ND	0.048		mg/Kg	1	4/8/2019 7:10:56 PM	44115
Ethylbenzene	ND	0.048		mg/Kg	1	4/8/2019 7:10:56 PM	44115
Xylenes, Total	ND	0.096		mg/Kg	1	4/8/2019 7:10:56 PM	44115
Surr: 4-Bromofluorobenzene	88.2	80-120		%Rec	1	4/8/2019 7:10:56 PM	44115

Refer to the QC Summary report and sample login checklist for flagged QC data and preservation information.

Qualifiers:	H	Holding times for preparation or analysis exceeded	ND	Not Detected at the Reporting Limit
	PQL	Practical Quantitative Limit	RL	Reporting Detection Limit
	S	% Recovery outside of range due to dilution or matrix	W	Sample container temperature is out of limit as specified at testcode

Page 62 of 111

Analytical Report

Lab Order 1904256

Date Reported: 4/12/2019

Hall Environmental Analysis Laboratory, Inc.

CLIENT: WPX Energy

Client Sample ID: SP227

Project: LVP SWD

Collection Date: 4/3/2019

Lab ID: 1904256-063

Matrix: SOIL

Received Date: 4/4/2019 8:55:00 AM

Analyses	Result	RL	Qual	Units	DF	Date Analyzed	Batch
EPA METHOD 300.0: ANIONS							Analyst: smb
Chloride	180	60		mg/Kg	20	4/8/2019 8:53:19 PM	44203
EPA METHOD 8015M/D: DIESEL RANGE ORGANICS							Analyst: JME
Diesel Range Organics (DRO)	ND	9.7		mg/Kg	1	4/8/2019 6:20:44 PM	44143
Motor Oil Range Organics (MRO)	ND	49		mg/Kg	1	4/8/2019 6:20:44 PM	44143
Surr: DNOP	78.4	70-130		%Rec	1	4/8/2019 6:20:44 PM	44143
EPA METHOD 8015D: GASOLINE RANGE							Analyst: NSB
Gasoline Range Organics (GRO)	ND	4.8		mg/Kg	1	4/8/2019 7:34:14 PM	44115
Surr: BFB	86.5	73.8-119		%Rec	1	4/8/2019 7:34:14 PM	44115
EPA METHOD 8021B: VOLATILES							Analyst: NSB
Benzene	ND	0.024		mg/Kg	1	4/8/2019 7:34:14 PM	44115
Toluene	ND	0.048		mg/Kg	1	4/8/2019 7:34:14 PM	44115
Ethylbenzene	ND	0.048		mg/Kg	1	4/8/2019 7:34:14 PM	44115
Xylenes, Total	ND	0.096		mg/Kg	1	4/8/2019 7:34:14 PM	44115
Surr: 4-Bromofluorobenzene	88.2	80-120		%Rec	1	4/8/2019 7:34:14 PM	44115

Refer to the QC Summary report and sample login checklist for flagged QC data and preservation information.

Qualifiers:	H	Holding times for preparation or analysis exceeded	ND	Not Detected at the Reporting Limit
	PQL	Practical Quantitative Limit	RL	Reporting Detection Limit
	S	% Recovery outside of range due to dilution or matrix	W	Sample container temperature is out of limit as specified at testcode

Page 63 of 111

Analytical Report

Lab Order 1904256

Date Reported: 4/12/2019

Hall Environmental Analysis Laboratory, Inc.

CLIENT: WPX Energy

Client Sample ID: SP228

Project: LVP SWD

Collection Date: 4/3/2019

Lab ID: 1904256-064

Matrix: SOIL

Received Date: 4/4/2019 8:55:00 AM

Analyses	Result	RL	Qual	Units	DF	Date Analyzed	Batch
EPA METHOD 300.0: ANIONS							Analyst: smb
Chloride	200	60		mg/Kg	20	4/8/2019 9:05:44 PM	44203
EPA METHOD 8015M/D: DIESEL RANGE ORGANICS							Analyst: JME
Diesel Range Organics (DRO)	ND	9.8		mg/Kg	1	4/8/2019 6:45:25 PM	44143
Motor Oil Range Organics (MRO)	ND	49		mg/Kg	1	4/8/2019 6:45:25 PM	44143
Surr: DNOP	91.2	70-130		%Rec	1	4/8/2019 6:45:25 PM	44143
EPA METHOD 8015D: GASOLINE RANGE							Analyst: NSB
Gasoline Range Organics (GRO)	ND	4.6		mg/Kg	1	4/8/2019 7:57:29 PM	44115
Surr: BFB	88.7	73.8-119		%Rec	1	4/8/2019 7:57:29 PM	44115
EPA METHOD 8021B: VOLATILES							Analyst: NSB
Benzene	ND	0.023		mg/Kg	1	4/8/2019 7:57:29 PM	44115
Toluene	ND	0.046		mg/Kg	1	4/8/2019 7:57:29 PM	44115
Ethylbenzene	ND	0.046		mg/Kg	1	4/8/2019 7:57:29 PM	44115
Xylenes, Total	ND	0.092		mg/Kg	1	4/8/2019 7:57:29 PM	44115
Surr: 4-Bromofluorobenzene	91.0	80-120		%Rec	1	4/8/2019 7:57:29 PM	44115

Refer to the QC Summary report and sample login checklist for flagged QC data and preservation information.

Qualifiers:	H	Holding times for preparation or analysis exceeded	ND	Not Detected at the Reporting Limit
	PQL	Practical Quantitative Limit	RL	Reporting Detection Limit
	S	% Recovery outside of range due to dilution or matrix	W	Sample container temperature is out of limit as specified at testcode

Page 64 of 111

Analytical Report

Lab Order 1904256

Date Reported: 4/12/2019

Hall Environmental Analysis Laboratory, Inc.

CLIENT: WPX Energy

Client Sample ID: SP229

Project: LVP SWD

Collection Date: 4/3/2019

Lab ID: 1904256-065

Matrix: SOIL

Received Date: 4/4/2019 8:55:00 AM

Analyses	Result	RL	Qual	Units	DF	Date Analyzed	Batch
EPA METHOD 300.0: ANIONS							Analyst: smb
Chloride	230	60		mg/Kg	20	4/8/2019 9:18:09 PM	44203
EPA METHOD 8015M/D: DIESEL RANGE ORGANICS							Analyst: JME
Diesel Range Organics (DRO)	ND	10		mg/Kg	1	4/8/2019 7:10:04 PM	44143
Motor Oil Range Organics (MRO)	ND	50		mg/Kg	1	4/8/2019 7:10:04 PM	44143
Surr: DNOP	90.1	70-130		%Rec	1	4/8/2019 7:10:04 PM	44143
EPA METHOD 8015D: GASOLINE RANGE							Analyst: NSB
Gasoline Range Organics (GRO)	ND	4.9		mg/Kg	1	4/8/2019 8:20:43 PM	44115
Surr: BFB	89.3	73.8-119		%Rec	1	4/8/2019 8:20:43 PM	44115
EPA METHOD 8021B: VOLATILES							Analyst: NSB
Benzene	ND	0.024		mg/Kg	1	4/8/2019 8:20:43 PM	44115
Toluene	ND	0.049		mg/Kg	1	4/8/2019 8:20:43 PM	44115
Ethylbenzene	ND	0.049		mg/Kg	1	4/8/2019 8:20:43 PM	44115
Xylenes, Total	ND	0.097		mg/Kg	1	4/8/2019 8:20:43 PM	44115
Surr: 4-Bromofluorobenzene	91.3	80-120		%Rec	1	4/8/2019 8:20:43 PM	44115

Refer to the QC Summary report and sample login checklist for flagged QC data and preservation information.

Qualifiers:	H	Holding times for preparation or analysis exceeded	ND	Not Detected at the Reporting Limit
	PQL	Practical Quantitative Limit	RL	Reporting Detection Limit
	S	% Recovery outside of range due to dilution or matrix	W	Sample container temperature is out of limit as specified at testcode

Page 65 of 111

Analytical Report

Lab Order 1904256

Date Reported: 4/12/2019

Hall Environmental Analysis Laboratory, Inc.

CLIENT: WPX Energy

Client Sample ID: SP230

Project: LVP SWD

Collection Date: 4/3/2019

Lab ID: 1904256-066

Matrix: SOIL

Received Date: 4/4/2019 8:55:00 AM

Analyses	Result	RL	Qual	Units	DF	Date Analyzed	Batch
EPA METHOD 300.0: ANIONS							Analyst: smb
Chloride	260	60		mg/Kg	20	4/8/2019 9:30:33 PM	44203
EPA METHOD 8015M/D: DIESEL RANGE ORGANICS							Analyst: JME
Diesel Range Organics (DRO)	ND	9.6		mg/Kg	1	4/8/2019 7:34:39 PM	44143
Motor Oil Range Organics (MRO)	ND	48		mg/Kg	1	4/8/2019 7:34:39 PM	44143
Surr: DNOP	97.4	70-130		%Rec	1	4/8/2019 7:34:39 PM	44143
EPA METHOD 8015D: GASOLINE RANGE							Analyst: NSB
Gasoline Range Organics (GRO)	ND	4.7		mg/Kg	1	4/8/2019 8:44:03 PM	44115
Surr: BFB	88.9	73.8-119		%Rec	1	4/8/2019 8:44:03 PM	44115
EPA METHOD 8021B: VOLATILES							Analyst: NSB
Benzene	ND	0.023		mg/Kg	1	4/8/2019 8:44:03 PM	44115
Toluene	ND	0.047		mg/Kg	1	4/8/2019 8:44:03 PM	44115
Ethylbenzene	ND	0.047		mg/Kg	1	4/8/2019 8:44:03 PM	44115
Xylenes, Total	ND	0.093		mg/Kg	1	4/8/2019 8:44:03 PM	44115
Surr: 4-Bromofluorobenzene	90.3	80-120		%Rec	1	4/8/2019 8:44:03 PM	44115

Refer to the QC Summary report and sample login checklist for flagged QC data and preservation information.

Qualifiers:	H	Holding times for preparation or analysis exceeded	ND	Not Detected at the Reporting Limit
	PQL	Practical Quantitative Limit	RL	Reporting Detection Limit
	S	% Recovery outside of range due to dilution or matrix	W	Sample container temperature is out of limit as specified at testcode

Page 66 of 111

Analytical Report

Lab Order 1904256

Date Reported: 4/12/2019

Hall Environmental Analysis Laboratory, Inc.

CLIENT: WPX Energy

Client Sample ID: SP231

Project: LVP SWD

Collection Date: 4/3/2019

Lab ID: 1904256-067

Matrix: SOIL

Received Date: 4/4/2019 8:55:00 AM

Analyses	Result	RL	Qual	Units	DF	Date Analyzed	Batch
EPA METHOD 300.0: ANIONS							Analyst: smb
Chloride	210	60		mg/Kg	20	4/8/2019 9:42:58 PM	44203
EPA METHOD 8015M/D: DIESEL RANGE ORGANICS							Analyst: JME
Diesel Range Organics (DRO)	ND	10		mg/Kg	1	4/8/2019 7:59:15 PM	44143
Motor Oil Range Organics (MRO)	ND	50		mg/Kg	1	4/8/2019 7:59:15 PM	44143
Surr: DNOP	73.6	70-130		%Rec	1	4/8/2019 7:59:15 PM	44143
EPA METHOD 8015D: GASOLINE RANGE							Analyst: NSB
Gasoline Range Organics (GRO)	ND	4.8		mg/Kg	1	4/8/2019 9:07:20 PM	44115
Surr: BFB	88.3	73.8-119		%Rec	1	4/8/2019 9:07:20 PM	44115
EPA METHOD 8021B: VOLATILES							Analyst: NSB
Benzene	ND	0.024		mg/Kg	1	4/8/2019 9:07:20 PM	44115
Toluene	ND	0.048		mg/Kg	1	4/8/2019 9:07:20 PM	44115
Ethylbenzene	ND	0.048		mg/Kg	1	4/8/2019 9:07:20 PM	44115
Xylenes, Total	ND	0.097		mg/Kg	1	4/8/2019 9:07:20 PM	44115
Surr: 4-Bromofluorobenzene	89.8	80-120		%Rec	1	4/8/2019 9:07:20 PM	44115

Refer to the QC Summary report and sample login checklist for flagged QC data and preservation information.

Qualifiers:	H	Holding times for preparation or analysis exceeded	ND	Not Detected at the Reporting Limit
	PQL	Practical Quantitative Limit	RL	Reporting Detection Limit
	S	% Recovery outside of range due to dilution or matrix	W	Sample container temperature is out of limit as specified at testcode

Page 67 of 111

Analytical Report

Lab Order 1904256

Date Reported: 4/12/2019

Hall Environmental Analysis Laboratory, Inc.

CLIENT: WPX Energy

Client Sample ID: SP232

Project: LVP SWD

Collection Date: 4/3/2019

Lab ID: 1904256-068

Matrix: SOIL

Received Date: 4/4/2019 8:55:00 AM

Analyses	Result	RL	Qual	Units	DF	Date Analyzed	Batch
EPA METHOD 300.0: ANIONS							Analyst: smb
Chloride	91	59		mg/Kg	20	4/8/2019 10:20:12 PM	44203
EPA METHOD 8015M/D: DIESEL RANGE ORGANICS							Analyst: JME
Diesel Range Organics (DRO)	ND	10		mg/Kg	1	4/8/2019 8:23:52 PM	44143
Motor Oil Range Organics (MRO)	ND	50		mg/Kg	1	4/8/2019 8:23:52 PM	44143
Surr: DNOP	63.7	70-130	S	%Rec	1	4/8/2019 8:23:52 PM	44143
EPA METHOD 8015D: GASOLINE RANGE							Analyst: NSB
Gasoline Range Organics (GRO)	ND	4.7		mg/Kg	1	4/8/2019 10:17:12 PM	44115
Surr: BFB	87.4	73.8-119		%Rec	1	4/8/2019 10:17:12 PM	44115
EPA METHOD 8021B: VOLATILES							Analyst: NSB
Benzene	ND	0.024		mg/Kg	1	4/8/2019 10:17:12 PM	44115
Toluene	ND	0.047		mg/Kg	1	4/8/2019 10:17:12 PM	44115
Ethylbenzene	ND	0.047		mg/Kg	1	4/8/2019 10:17:12 PM	44115
Xylenes, Total	ND	0.095		mg/Kg	1	4/8/2019 10:17:12 PM	44115
Surr: 4-Bromofluorobenzene	88.1	80-120		%Rec	1	4/8/2019 10:17:12 PM	44115

Refer to the QC Summary report and sample login checklist for flagged QC data and preservation information.

Qualifiers:	H	Holding times for preparation or analysis exceeded	ND	Not Detected at the Reporting Limit
	PQL	Practical Quantitative Limit	RL	Reporting Detection Limit
	S	% Recovery outside of range due to dilution or matrix	W	Sample container temperature is out of limit as specified at testcode

Page 68 of 111

Analytical Report

Lab Order 1904256

Date Reported: 4/12/2019

Hall Environmental Analysis Laboratory, Inc.

CLIENT: WPX Energy

Client Sample ID: SP233

Project: LVP SWD

Collection Date: 4/3/2019

Lab ID: 1904256-069

Matrix: SOIL

Received Date: 4/4/2019 8:55:00 AM

Analyses	Result	RL	Qual	Units	DF	Date Analyzed	Batch
EPA METHOD 300.0: ANIONS							Analyst: smb
Chloride	410	60		mg/Kg	20	4/8/2019 10:32:36 PM	44203
EPA METHOD 8015M/D: DIESEL RANGE ORGANICS							Analyst: JME
Diesel Range Organics (DRO)	ND	10		mg/Kg	1	4/8/2019 8:48:27 PM	44143
Motor Oil Range Organics (MRO)	ND	50		mg/Kg	1	4/8/2019 8:48:27 PM	44143
Surr: DNOP	72.3	70-130		%Rec	1	4/8/2019 8:48:27 PM	44143
EPA METHOD 8015D: GASOLINE RANGE							Analyst: NSB
Gasoline Range Organics (GRO)	ND	4.7		mg/Kg	1	4/8/2019 10:40:41 PM	44115
Surr: BFB	86.5	73.8-119		%Rec	1	4/8/2019 10:40:41 PM	44115
EPA METHOD 8021B: VOLATILES							Analyst: NSB
Benzene	ND	0.023		mg/Kg	1	4/8/2019 10:40:41 PM	44115
Toluene	ND	0.047		mg/Kg	1	4/8/2019 10:40:41 PM	44115
Ethylbenzene	ND	0.047		mg/Kg	1	4/8/2019 10:40:41 PM	44115
Xylenes, Total	ND	0.093		mg/Kg	1	4/8/2019 10:40:41 PM	44115
Surr: 4-Bromofluorobenzene	88.0	80-120		%Rec	1	4/8/2019 10:40:41 PM	44115

Refer to the QC Summary report and sample login checklist for flagged QC data and preservation information.

Qualifiers:	H	Holding times for preparation or analysis exceeded	ND	Not Detected at the Reporting Limit
	PQL	Practical Quantitative Limit	RL	Reporting Detection Limit
	S	% Recovery outside of range due to dilution or matrix	W	Sample container temperature is out of limit as specified at testcode

Page 69 of 111

Analytical Report

Lab Order 1904256

Date Reported: 4/12/2019

Hall Environmental Analysis Laboratory, Inc.

CLIENT: WPX Energy

Client Sample ID: SP234

Project: LVP SWD

Collection Date: 4/3/2019

Lab ID: 1904256-070

Matrix: SOIL

Received Date: 4/4/2019 8:55:00 AM

Analyses	Result	RL	Qual	Units	DF	Date Analyzed	Batch
EPA METHOD 300.0: ANIONS							Analyst: smb
Chloride	170	59		mg/Kg	20	4/8/2019 10:45:01 PM	44203
EPA METHOD 8015M/D: DIESEL RANGE ORGANICS							Analyst: JME
Diesel Range Organics (DRO)	ND	9.9		mg/Kg	1	4/8/2019 9:12:59 PM	44143
Motor Oil Range Organics (MRO)	ND	50		mg/Kg	1	4/8/2019 9:12:59 PM	44143
Surr: DNOP	68.0	70-130	S	%Rec	1	4/8/2019 9:12:59 PM	44143
EPA METHOD 8015D: GASOLINE RANGE							Analyst: NSB
Gasoline Range Organics (GRO)	ND	4.9		mg/Kg	1	4/8/2019 11:04:14 PM	44115
Surr: BFB	87.3	73.8-119		%Rec	1	4/8/2019 11:04:14 PM	44115
EPA METHOD 8021B: VOLATILES							Analyst: NSB
Benzene	ND	0.024		mg/Kg	1	4/8/2019 11:04:14 PM	44115
Toluene	ND	0.049		mg/Kg	1	4/8/2019 11:04:14 PM	44115
Ethylbenzene	ND	0.049		mg/Kg	1	4/8/2019 11:04:14 PM	44115
Xylenes, Total	ND	0.097		mg/Kg	1	4/8/2019 11:04:14 PM	44115
Surr: 4-Bromofluorobenzene	88.8	80-120		%Rec	1	4/8/2019 11:04:14 PM	44115

Refer to the QC Summary report and sample login checklist for flagged QC data and preservation information.

Qualifiers:	H	Holding times for preparation or analysis exceeded	ND	Not Detected at the Reporting Limit
	PQL	Practical Quantitative Limit	RL	Reporting Detection Limit
	S	% Recovery outside of range due to dilution or matrix	W	Sample container temperature is out of limit as specified at testcode

Page 70 of 111

Analytical Report

Lab Order 1904256

Date Reported: 4/12/2019

Hall Environmental Analysis Laboratory, Inc.

CLIENT: WPX Energy

Client Sample ID: SP235

Project: LVP SWD

Collection Date: 4/3/2019

Lab ID: 1904256-071

Matrix: SOIL

Received Date: 4/4/2019 8:55:00 AM

Analyses	Result	RL	Qual	Units	DF	Date Analyzed	Batch
EPA METHOD 300.0: ANIONS							Analyst: smb
Chloride	130	60		mg/Kg	20	4/8/2019 11:22:14 PM	44203
EPA METHOD 8015M/D: DIESEL RANGE ORGANICS							Analyst: JME
Diesel Range Organics (DRO)	ND	9.5		mg/Kg	1	4/8/2019 9:37:32 PM	44143
Motor Oil Range Organics (MRO)	ND	47		mg/Kg	1	4/8/2019 9:37:32 PM	44143
Surr: DNOP	63.4	70-130	S	%Rec	1	4/8/2019 9:37:32 PM	44143
EPA METHOD 8015D: GASOLINE RANGE							Analyst: NSB
Gasoline Range Organics (GRO)	ND	4.6		mg/Kg	1	4/8/2019 11:27:50 PM	44115
Surr: BFB	87.0	73.8-119		%Rec	1	4/8/2019 11:27:50 PM	44115
EPA METHOD 8021B: VOLATILES							Analyst: NSB
Benzene	ND	0.023		mg/Kg	1	4/8/2019 11:27:50 PM	44115
Toluene	ND	0.046		mg/Kg	1	4/8/2019 11:27:50 PM	44115
Ethylbenzene	ND	0.046		mg/Kg	1	4/8/2019 11:27:50 PM	44115
Xylenes, Total	ND	0.092		mg/Kg	1	4/8/2019 11:27:50 PM	44115
Surr: 4-Bromofluorobenzene	89.2	80-120		%Rec	1	4/8/2019 11:27:50 PM	44115

Refer to the QC Summary report and sample login checklist for flagged QC data and preservation information.

Qualifiers:	H	Holding times for preparation or analysis exceeded	ND	Not Detected at the Reporting Limit
	PQL	Practical Quantitative Limit	RL	Reporting Detection Limit
	S	% Recovery outside of range due to dilution or matrix	W	Sample container temperature is out of limit as specified at testcode

Page 71 of 111

Analytical Report

Lab Order 1904256

Date Reported: 4/12/2019

Hall Environmental Analysis Laboratory, Inc.

CLIENT: WPX Energy

Client Sample ID: SP236

Project: LVP SWD

Collection Date: 4/3/2019

Lab ID: 1904256-072

Matrix: SOIL

Received Date: 4/4/2019 8:55:00 AM

Analyses	Result	RL	Qual	Units	DF	Date Analyzed	Batch
EPA METHOD 300.0: ANIONS							Analyst: smb
Chloride	110	59		mg/Kg	20	4/8/2019 11:34:38 PM	44203
EPA METHOD 8015M/D: DIESEL RANGE ORGANICS							Analyst: JME
Diesel Range Organics (DRO)	ND	9.5		mg/Kg	1	4/8/2019 10:02:05 PM	44143
Motor Oil Range Organics (MRO)	ND	48		mg/Kg	1	4/8/2019 10:02:05 PM	44143
Surr: DNOP	75.6	70-130		%Rec	1	4/8/2019 10:02:05 PM	44143
EPA METHOD 8015D: GASOLINE RANGE							Analyst: NSB
Gasoline Range Organics (GRO)	ND	4.6		mg/Kg	1	4/8/2019 11:51:25 PM	44115
Surr: BFB	85.5	73.8-119		%Rec	1	4/8/2019 11:51:25 PM	44115
EPA METHOD 8021B: VOLATILES							Analyst: NSB
Benzene	ND	0.023		mg/Kg	1	4/8/2019 11:51:25 PM	44115
Toluene	ND	0.046		mg/Kg	1	4/8/2019 11:51:25 PM	44115
Ethylbenzene	ND	0.046		mg/Kg	1	4/8/2019 11:51:25 PM	44115
Xylenes, Total	ND	0.092		mg/Kg	1	4/8/2019 11:51:25 PM	44115
Surr: 4-Bromofluorobenzene	87.1	80-120		%Rec	1	4/8/2019 11:51:25 PM	44115

Refer to the QC Summary report and sample login checklist for flagged QC data and preservation information.

Qualifiers:	H	Holding times for preparation or analysis exceeded	ND	Not Detected at the Reporting Limit
	PQL	Practical Quantitative Limit	RL	Reporting Detection Limit
	S	% Recovery outside of range due to dilution or matrix	W	Sample container temperature is out of limit as specified at testcode

Page 72 of 111

Analytical Report

Lab Order 1904256

Date Reported: 4/12/2019

Hall Environmental Analysis Laboratory, Inc.

CLIENT: WPX Energy

Client Sample ID: SP237

Project: LVP SWD

Collection Date: 4/3/2019

Lab ID: 1904256-073

Matrix: SOIL

Received Date: 4/4/2019 8:55:00 AM

Analyses	Result	RL	Qual	Units	DF	Date Analyzed	Batch
EPA METHOD 300.0: ANIONS							Analyst: smb
Chloride	260	60		mg/Kg	20	4/8/2019 11:47:03 PM	44203
EPA METHOD 8015M/D: DIESEL RANGE ORGANICS							Analyst: JME
Diesel Range Organics (DRO)	ND	10		mg/Kg	1	4/8/2019 10:26:34 PM	44143
Motor Oil Range Organics (MRO)	ND	50		mg/Kg	1	4/8/2019 10:26:34 PM	44143
Surr: DNOP	73.2	70-130		%Rec	1	4/8/2019 10:26:34 PM	44143
EPA METHOD 8015D: GASOLINE RANGE							Analyst: NSB
Gasoline Range Organics (GRO)	ND	4.9		mg/Kg	1	4/9/2019 12:14:55 AM	44115
Surr: BFB	86.0	73.8-119		%Rec	1	4/9/2019 12:14:55 AM	44115
EPA METHOD 8021B: VOLATILES							Analyst: NSB
Benzene	ND	0.025		mg/Kg	1	4/9/2019 12:14:55 AM	44115
Toluene	ND	0.049		mg/Kg	1	4/9/2019 12:14:55 AM	44115
Ethylbenzene	ND	0.049		mg/Kg	1	4/9/2019 12:14:55 AM	44115
Xylenes, Total	ND	0.098		mg/Kg	1	4/9/2019 12:14:55 AM	44115
Surr: 4-Bromofluorobenzene	87.1	80-120		%Rec	1	4/9/2019 12:14:55 AM	44115

Refer to the QC Summary report and sample login checklist for flagged QC data and preservation information.

Qualifiers:	H	Holding times for preparation or analysis exceeded	ND	Not Detected at the Reporting Limit
	PQL	Practical Quantitative Limit	RL	Reporting Detection Limit
	S	% Recovery outside of range due to dilution or matrix	W	Sample container temperature is out of limit as specified at testcode

Page 73 of 111

Analytical Report

Lab Order 1904256

Date Reported: 4/12/2019

Hall Environmental Analysis Laboratory, Inc.

CLIENT: WPX Energy

Client Sample ID: SP238

Project: LVP SWD

Collection Date: 4/3/2019

Lab ID: 1904256-074

Matrix: SOIL

Received Date: 4/4/2019 8:55:00 AM

Analyses	Result	RL	Qual	Units	DF	Date Analyzed	Batch
EPA METHOD 300.0: ANIONS							Analyst: smb
Chloride	160	60		mg/Kg	20	4/8/2019 11:59:27 PM	44203
EPA METHOD 8015M/D: DIESEL RANGE ORGANICS							Analyst: JME
Diesel Range Organics (DRO)	ND	9.6		mg/Kg	1	4/8/2019 10:50:57 PM	44143
Motor Oil Range Organics (MRO)	ND	48		mg/Kg	1	4/8/2019 10:50:57 PM	44143
Surr: DNOP	66.7	70-130	S	%Rec	1	4/8/2019 10:50:57 PM	44143
EPA METHOD 8015D: GASOLINE RANGE							Analyst: NSB
Gasoline Range Organics (GRO)	ND	4.9		mg/Kg	1	4/9/2019 12:38:25 AM	44115
Surr: BFB	87.8	73.8-119		%Rec	1	4/9/2019 12:38:25 AM	44115
EPA METHOD 8021B: VOLATILES							Analyst: NSB
Benzene	ND	0.025		mg/Kg	1	4/9/2019 12:38:25 AM	44115
Toluene	ND	0.049		mg/Kg	1	4/9/2019 12:38:25 AM	44115
Ethylbenzene	ND	0.049		mg/Kg	1	4/9/2019 12:38:25 AM	44115
Xylenes, Total	ND	0.099		mg/Kg	1	4/9/2019 12:38:25 AM	44115
Surr: 4-Bromofluorobenzene	88.0	80-120		%Rec	1	4/9/2019 12:38:25 AM	44115

Refer to the QC Summary report and sample login checklist for flagged QC data and preservation information.

Qualifiers:	H	Holding times for preparation or analysis exceeded	ND	Not Detected at the Reporting Limit
	PQL	Practical Quantitative Limit	RL	Reporting Detection Limit
	S	% Recovery outside of range due to dilution or matrix	W	Sample container temperature is out of limit as specified at testcode

Page 74 of 111

Analytical Report

Lab Order 1904256

Date Reported: 4/12/2019

Hall Environmental Analysis Laboratory, Inc.

CLIENT: WPX Energy

Client Sample ID: SP239

Project: LVP SWD

Collection Date: 4/3/2019

Lab ID: 1904256-075

Matrix: SOIL

Received Date: 4/4/2019 8:55:00 AM

Analyses	Result	RL	Qual	Units	DF	Date Analyzed	Batch
EPA METHOD 300.0: ANIONS							Analyst: smb
Chloride	210	59		mg/Kg	20	4/9/2019 12:11:52 AM	44203
EPA METHOD 8015M/D: DIESEL RANGE ORGANICS							Analyst: Irm
Diesel Range Organics (DRO)	ND	9.5		mg/Kg	1	4/6/2019 2:22:23 PM	44144
Motor Oil Range Organics (MRO)	ND	47		mg/Kg	1	4/6/2019 2:22:23 PM	44144
Surr: DNOP	85.7	70-130		%Rec	1	4/6/2019 2:22:23 PM	44144
EPA METHOD 8015D: GASOLINE RANGE							Analyst: NSB
Gasoline Range Organics (GRO)	ND	4.9		mg/Kg	1	4/9/2019 10:13:48 PM	44121
Surr: BFB	89.3	73.8-119		%Rec	1	4/9/2019 10:13:48 PM	44121
EPA METHOD 8021B: VOLATILES							Analyst: NSB
Benzene	ND	0.024		mg/Kg	1	4/9/2019 10:13:48 PM	44121
Toluene	ND	0.049		mg/Kg	1	4/9/2019 10:13:48 PM	44121
Ethylbenzene	ND	0.049		mg/Kg	1	4/9/2019 10:13:48 PM	44121
Xylenes, Total	ND	0.097		mg/Kg	1	4/9/2019 10:13:48 PM	44121
Surr: 4-Bromofluorobenzene	88.7	80-120		%Rec	1	4/9/2019 10:13:48 PM	44121

Refer to the QC Summary report and sample login checklist for flagged QC data and preservation information.

Qualifiers:	H	Holding times for preparation or analysis exceeded	ND	Not Detected at the Reporting Limit
	PQL	Practical Quantitative Limit	RL	Reporting Detection Limit
	S	% Recovery outside of range due to dilution or matrix	W	Sample container temperature is out of limit as specified at testcode

Page 75 of 111

Analytical Report

Lab Order 1904256

Date Reported: 4/12/2019

Hall Environmental Analysis Laboratory, Inc.

CLIENT: WPX Energy

Client Sample ID: SP240

Project: LVP SWD

Collection Date: 4/3/2019

Lab ID: 1904256-076

Matrix: SOIL

Received Date: 4/4/2019 8:55:00 AM

Analyses	Result	RL	Qual	Units	DF	Date Analyzed	Batch
EPA METHOD 300.0: ANIONS							Analyst: smb
Chloride	230	60		mg/Kg	20	4/9/2019 12:49:06 AM	44203
EPA METHOD 8015M/D: DIESEL RANGE ORGANICS							Analyst: Irm
Diesel Range Organics (DRO)	ND	10		mg/Kg	1	4/6/2019 3:35:43 PM	44144
Motor Oil Range Organics (MRO)	ND	50		mg/Kg	1	4/6/2019 3:35:43 PM	44144
Surr: DNOP	66.9	70-130	S	%Rec	1	4/6/2019 3:35:43 PM	44144
EPA METHOD 8015D: GASOLINE RANGE							Analyst: NSB
Gasoline Range Organics (GRO)	ND	4.8		mg/Kg	1	4/9/2019 11:24:09 PM	44121
Surr: BFB	90.1	73.8-119		%Rec	1	4/9/2019 11:24:09 PM	44121
EPA METHOD 8021B: VOLATILES							Analyst: NSB
Benzene	ND	0.024		mg/Kg	1	4/9/2019 11:24:09 PM	44121
Toluene	ND	0.048		mg/Kg	1	4/9/2019 11:24:09 PM	44121
Ethylbenzene	ND	0.048		mg/Kg	1	4/9/2019 11:24:09 PM	44121
Xylenes, Total	ND	0.097		mg/Kg	1	4/9/2019 11:24:09 PM	44121
Surr: 4-Bromofluorobenzene	89.4	80-120		%Rec	1	4/9/2019 11:24:09 PM	44121

Refer to the QC Summary report and sample login checklist for flagged QC data and preservation information.

Qualifiers:	H	Holding times for preparation or analysis exceeded	ND	Not Detected at the Reporting Limit
	PQL	Practical Quantitative Limit	RL	Reporting Detection Limit
	S	% Recovery outside of range due to dilution or matrix	W	Sample container temperature is out of limit as specified at testcode

Page 76 of 111

Analytical Report

Lab Order 1904256

Date Reported: 4/12/2019

Hall Environmental Analysis Laboratory, Inc.

CLIENT: WPX Energy

Client Sample ID: SP241

Project: LVP SWD

Collection Date: 4/3/2019

Lab ID: 1904256-077

Matrix: SOIL

Received Date: 4/4/2019 8:55:00 AM

Analyses	Result	RL	Qual	Units	DF	Date Analyzed	Batch
EPA METHOD 300.0: ANIONS							Analyst: smb
Chloride	260	60		mg/Kg	20	4/9/2019 1:01:31 AM	44203
EPA METHOD 8015M/D: DIESEL RANGE ORGANICS							Analyst: Irm
Diesel Range Organics (DRO)	ND	9.5		mg/Kg	1	4/6/2019 4:00:10 PM	44144
Motor Oil Range Organics (MRO)	ND	48		mg/Kg	1	4/6/2019 4:00:10 PM	44144
Surr: DNOP	58.0	70-130	S	%Rec	1	4/6/2019 4:00:10 PM	44144
EPA METHOD 8015D: GASOLINE RANGE							Analyst: NSB
Gasoline Range Organics (GRO)	ND	4.7		mg/Kg	1	4/10/2019 12:34:00 AM	44121
Surr: BFB	86.5	73.8-119		%Rec	1	4/10/2019 12:34:00 AM	44121
EPA METHOD 8021B: VOLATILES							Analyst: NSB
Benzene	ND	0.024		mg/Kg	1	4/10/2019 12:34:00 AM	44121
Toluene	ND	0.047		mg/Kg	1	4/10/2019 12:34:00 AM	44121
Ethylbenzene	ND	0.047		mg/Kg	1	4/10/2019 12:34:00 AM	44121
Xylenes, Total	ND	0.095		mg/Kg	1	4/10/2019 12:34:00 AM	44121
Surr: 4-Bromofluorobenzene	86.5	80-120		%Rec	1	4/10/2019 12:34:00 AM	44121

Refer to the QC Summary report and sample login checklist for flagged QC data and preservation information.

Qualifiers:	H	Holding times for preparation or analysis exceeded	ND	Not Detected at the Reporting Limit
	PQL	Practical Quantitative Limit	RL	Reporting Detection Limit
	S	% Recovery outside of range due to dilution or matrix	W	Sample container temperature is out of limit as specified at testcode

Page 77 of 111

Analytical Report

Lab Order 1904256

Date Reported: 4/12/2019

Hall Environmental Analysis Laboratory, Inc.

CLIENT: WPX Energy

Client Sample ID: SP242

Project: LVP SWD

Collection Date: 4/3/2019

Lab ID: 1904256-078

Matrix: SOIL

Received Date: 4/4/2019 8:55:00 AM

Analyses	Result	RL	Qual	Units	DF	Date Analyzed	Batch
EPA METHOD 300.0: ANIONS							Analyst: smb
Chloride	160	60		mg/Kg	20	4/9/2019 1:13:55 AM	44203
EPA METHOD 8015M/D: DIESEL RANGE ORGANICS							Analyst: Irm
Diesel Range Organics (DRO)	ND	9.5		mg/Kg	1	4/6/2019 4:24:44 PM	44144
Motor Oil Range Organics (MRO)	ND	47		mg/Kg	1	4/6/2019 4:24:44 PM	44144
Surr: DNOP	59.6	70-130	S	%Rec	1	4/6/2019 4:24:44 PM	44144
EPA METHOD 8015D: GASOLINE RANGE							Analyst: NSB
Gasoline Range Organics (GRO)	ND	5.0		mg/Kg	1	4/10/2019 12:57:18 AM	44121
Surr: BFB	88.0	73.8-119		%Rec	1	4/10/2019 12:57:18 AM	44121
EPA METHOD 8021B: VOLATILES							Analyst: NSB
Benzene	ND	0.025		mg/Kg	1	4/10/2019 12:57:18 AM	44121
Toluene	ND	0.050		mg/Kg	1	4/10/2019 12:57:18 AM	44121
Ethylbenzene	ND	0.050		mg/Kg	1	4/10/2019 12:57:18 AM	44121
Xylenes, Total	ND	0.099		mg/Kg	1	4/10/2019 12:57:18 AM	44121
Surr: 4-Bromofluorobenzene	89.1	80-120		%Rec	1	4/10/2019 12:57:18 AM	44121

Refer to the QC Summary report and sample login checklist for flagged QC data and preservation information.

Qualifiers:	H	Holding times for preparation or analysis exceeded	ND	Not Detected at the Reporting Limit
	PQL	Practical Quantitative Limit	RL	Reporting Detection Limit
	S	% Recovery outside of range due to dilution or matrix	W	Sample container temperature is out of limit as specified at testcode

Page 78 of 111

Analytical Report

Lab Order 1904256

Date Reported: 4/12/2019

Hall Environmental Analysis Laboratory, Inc.

CLIENT: WPX Energy

Client Sample ID: SP243

Project: LVP SWD

Collection Date: 4/3/2019

Lab ID: 1904256-079

Matrix: SOIL

Received Date: 4/4/2019 8:55:00 AM

Analyses	Result	RL	Qual	Units	DF	Date Analyzed	Batch
EPA METHOD 300.0: ANIONS							Analyst: CJS
Chloride	120	60		mg/Kg	20	4/8/2019 9:22:39 PM	44214
EPA METHOD 8015M/D: DIESEL RANGE ORGANICS							Analyst: Irm
Diesel Range Organics (DRO)	ND	9.7		mg/Kg	1	4/6/2019 4:49:14 PM	44144
Motor Oil Range Organics (MRO)	ND	49		mg/Kg	1	4/6/2019 4:49:14 PM	44144
Surr: DNOP	56.6	70-130	S	%Rec	1	4/6/2019 4:49:14 PM	44144
EPA METHOD 8015D: GASOLINE RANGE							Analyst: NSB
Gasoline Range Organics (GRO)	ND	4.9		mg/Kg	1	4/10/2019 1:20:33 AM	44121
Surr: BFB	87.9	73.8-119		%Rec	1	4/10/2019 1:20:33 AM	44121
EPA METHOD 8021B: VOLATILES							Analyst: NSB
Benzene	ND	0.025		mg/Kg	1	4/10/2019 1:20:33 AM	44121
Toluene	ND	0.049		mg/Kg	1	4/10/2019 1:20:33 AM	44121
Ethylbenzene	ND	0.049		mg/Kg	1	4/10/2019 1:20:33 AM	44121
Xylenes, Total	ND	0.099		mg/Kg	1	4/10/2019 1:20:33 AM	44121
Surr: 4-Bromofluorobenzene	87.5	80-120		%Rec	1	4/10/2019 1:20:33 AM	44121

Refer to the QC Summary report and sample login checklist for flagged QC data and preservation information.

Qualifiers:	H	Holding times for preparation or analysis exceeded	ND	Not Detected at the Reporting Limit
	PQL	Practical Quantitative Limit	RL	Reporting Detection Limit
	S	% Recovery outside of range due to dilution or matrix	W	Sample container temperature is out of limit as specified at testcode

Page 79 of 111

Analytical Report

Lab Order 1904256

Date Reported: 4/12/2019

Hall Environmental Analysis Laboratory, Inc.

CLIENT: WPX Energy

Client Sample ID: SP244

Project: LVP SWD

Collection Date: 4/3/2019

Lab ID: 1904256-080

Matrix: SOIL

Received Date: 4/4/2019 8:55:00 AM

Analyses	Result	RL	Qual	Units	DF	Date Analyzed	Batch
EPA METHOD 300.0: ANIONS							Analyst: CJS
Chloride	120	60		mg/Kg	20	4/8/2019 9:35:03 PM	44214
EPA METHOD 8015M/D: DIESEL RANGE ORGANICS							Analyst: Irm
Diesel Range Organics (DRO)	ND	9.5		mg/Kg	1	4/6/2019 5:13:49 PM	44144
Motor Oil Range Organics (MRO)	ND	47		mg/Kg	1	4/6/2019 5:13:49 PM	44144
Surr: DNOP	67.6	70-130	S	%Rec	1	4/6/2019 5:13:49 PM	44144
EPA METHOD 8015D: GASOLINE RANGE							Analyst: NSB
Gasoline Range Organics (GRO)	ND	4.7		mg/Kg	1	4/10/2019 1:43:51 AM	44121
Surr: BFB	88.3	73.8-119		%Rec	1	4/10/2019 1:43:51 AM	44121
EPA METHOD 8021B: VOLATILES							Analyst: NSB
Benzene	ND	0.023		mg/Kg	1	4/10/2019 1:43:51 AM	44121
Toluene	ND	0.047		mg/Kg	1	4/10/2019 1:43:51 AM	44121
Ethylbenzene	ND	0.047		mg/Kg	1	4/10/2019 1:43:51 AM	44121
Xylenes, Total	ND	0.093		mg/Kg	1	4/10/2019 1:43:51 AM	44121
Surr: 4-Bromofluorobenzene	88.2	80-120		%Rec	1	4/10/2019 1:43:51 AM	44121

Refer to the QC Summary report and sample login checklist for flagged QC data and preservation information.

Qualifiers:	H	Holding times for preparation or analysis exceeded	ND	Not Detected at the Reporting Limit
	PQL	Practical Quantitative Limit	RL	Reporting Detection Limit
	S	% Recovery outside of range due to dilution or matrix	W	Sample container temperature is out of limit as specified at testcode

Page 80 of 111

Analytical Report

Lab Order 1904256

Date Reported: 4/12/2019

Hall Environmental Analysis Laboratory, Inc.

CLIENT: WPX Energy

Client Sample ID: SP245

Project: LVP SWD

Collection Date: 4/3/2019

Lab ID: 1904256-081

Matrix: SOIL

Received Date: 4/4/2019 8:55:00 AM

Analyses	Result	RL	Qual	Units	DF	Date Analyzed	Batch
EPA METHOD 300.0: ANIONS							Analyst: CJS
Chloride	81	60		mg/Kg	20	4/8/2019 10:12:17 PM	44214
EPA METHOD 8015M/D: DIESEL RANGE ORGANICS							Analyst: Irm
Diesel Range Organics (DRO)	ND	9.6		mg/Kg	1	4/6/2019 5:38:16 PM	44144
Motor Oil Range Organics (MRO)	ND	48		mg/Kg	1	4/6/2019 5:38:16 PM	44144
Surr: DNOP	77.9	70-130		%Rec	1	4/6/2019 5:38:16 PM	44144
EPA METHOD 8015D: GASOLINE RANGE							Analyst: NSB
Gasoline Range Organics (GRO)	ND	4.7		mg/Kg	1	4/10/2019 2:07:13 AM	44121
Surr: BFB	90.4	73.8-119		%Rec	1	4/10/2019 2:07:13 AM	44121
EPA METHOD 8021B: VOLATILES							Analyst: NSB
Benzene	ND	0.023		mg/Kg	1	4/10/2019 2:07:13 AM	44121
Toluene	ND	0.047		mg/Kg	1	4/10/2019 2:07:13 AM	44121
Ethylbenzene	ND	0.047		mg/Kg	1	4/10/2019 2:07:13 AM	44121
Xylenes, Total	ND	0.094		mg/Kg	1	4/10/2019 2:07:13 AM	44121
Surr: 4-Bromofluorobenzene	89.7	80-120		%Rec	1	4/10/2019 2:07:13 AM	44121

Refer to the QC Summary report and sample login checklist for flagged QC data and preservation information.

Qualifiers:	H	Holding times for preparation or analysis exceeded	ND	Not Detected at the Reporting Limit
	PQL	Practical Quantitative Limit	RL	Reporting Detection Limit
	S	% Recovery outside of range due to dilution or matrix	W	Sample container temperature is out of limit as specified at testcode

Page 81 of 111

Analytical Report

Lab Order 1904256

Date Reported: 4/12/2019

Hall Environmental Analysis Laboratory, Inc.

CLIENT: WPX Energy

Client Sample ID: SP246

Project: LVP SWD

Collection Date: 4/3/2019

Lab ID: 1904256-082

Matrix: SOIL

Received Date: 4/4/2019 8:55:00 AM

Analyses	Result	RL	Qual	Units	DF	Date Analyzed	Batch
EPA METHOD 300.0: ANIONS							Analyst: CJS
Chloride	190	60		mg/Kg	20	4/8/2019 10:24:42 PM	44214
EPA METHOD 8015M/D: DIESEL RANGE ORGANICS							Analyst: Irm
Diesel Range Organics (DRO)	ND	10		mg/Kg	1	4/6/2019 6:02:50 PM	44144
Motor Oil Range Organics (MRO)	ND	51		mg/Kg	1	4/6/2019 6:02:50 PM	44144
Surr: DNOP	51.9	70-130	S	%Rec	1	4/6/2019 6:02:50 PM	44144
EPA METHOD 8015D: GASOLINE RANGE							Analyst: NSB
Gasoline Range Organics (GRO)	ND	4.7		mg/Kg	1	4/10/2019 2:30:41 AM	44121
Surr: BFB	86.6	73.8-119		%Rec	1	4/10/2019 2:30:41 AM	44121
EPA METHOD 8021B: VOLATILES							Analyst: NSB
Benzene	ND	0.024		mg/Kg	1	4/10/2019 2:30:41 AM	44121
Toluene	ND	0.047		mg/Kg	1	4/10/2019 2:30:41 AM	44121
Ethylbenzene	ND	0.047		mg/Kg	1	4/10/2019 2:30:41 AM	44121
Xylenes, Total	ND	0.094		mg/Kg	1	4/10/2019 2:30:41 AM	44121
Surr: 4-Bromofluorobenzene	85.8	80-120		%Rec	1	4/10/2019 2:30:41 AM	44121

Refer to the QC Summary report and sample login checklist for flagged QC data and preservation information.

Qualifiers:	H	Holding times for preparation or analysis exceeded	ND	Not Detected at the Reporting Limit
	PQL	Practical Quantitative Limit	RL	Reporting Detection Limit
	S	% Recovery outside of range due to dilution or matrix	W	Sample container temperature is out of limit as specified at testcode

Page 82 of 111

Analytical Report

Lab Order 1904256

Date Reported: 4/12/2019

Hall Environmental Analysis Laboratory, Inc.

CLIENT: WPX Energy

Client Sample ID: SP247

Project: LVP SWD

Collection Date: 4/3/2019

Lab ID: 1904256-083

Matrix: SOIL

Received Date: 4/4/2019 8:55:00 AM

Analyses	Result	RL	Qual	Units	DF	Date Analyzed	Batch
EPA METHOD 300.0: ANIONS							Analyst: CJS
Chloride	120	60		mg/Kg	20	4/8/2019 11:01:55 PM	44214
EPA METHOD 8015M/D: DIESEL RANGE ORGANICS							Analyst: Irm
Diesel Range Organics (DRO)	ND	9.9		mg/Kg	1	4/6/2019 6:27:17 PM	44144
Motor Oil Range Organics (MRO)	ND	50		mg/Kg	1	4/6/2019 6:27:17 PM	44144
Surr: DNOP	57.7	70-130	S	%Rec	1	4/6/2019 6:27:17 PM	44144
EPA METHOD 8015D: GASOLINE RANGE							Analyst: NSB
Gasoline Range Organics (GRO)	ND	4.7		mg/Kg	1	4/10/2019 2:54:10 AM	44121
Surr: BFB	86.4	73.8-119		%Rec	1	4/10/2019 2:54:10 AM	44121
EPA METHOD 8021B: VOLATILES							Analyst: NSB
Benzene	ND	0.023		mg/Kg	1	4/10/2019 2:54:10 AM	44121
Toluene	ND	0.047		mg/Kg	1	4/10/2019 2:54:10 AM	44121
Ethylbenzene	ND	0.047		mg/Kg	1	4/10/2019 2:54:10 AM	44121
Xylenes, Total	ND	0.093		mg/Kg	1	4/10/2019 2:54:10 AM	44121
Surr: 4-Bromofluorobenzene	85.1	80-120		%Rec	1	4/10/2019 2:54:10 AM	44121

Refer to the QC Summary report and sample login checklist for flagged QC data and preservation information.

Qualifiers:	H	Holding times for preparation or analysis exceeded	ND	Not Detected at the Reporting Limit
	PQL	Practical Quantitative Limit	RL	Reporting Detection Limit
	S	% Recovery outside of range due to dilution or matrix	W	Sample container temperature is out of limit as specified at testcode

Page 83 of 111

Analytical Report

Lab Order 1904256

Date Reported: 4/12/2019

Hall Environmental Analysis Laboratory, Inc.

CLIENT: WPX Energy

Client Sample ID: SP248

Project: LVP SWD

Collection Date: 4/3/2019

Lab ID: 1904256-084

Matrix: SOIL

Received Date: 4/4/2019 8:55:00 AM

Analyses	Result	RL	Qual	Units	DF	Date Analyzed	Batch
EPA METHOD 300.0: ANIONS							Analyst: CJS
Chloride	74	60		mg/Kg	20	4/8/2019 11:14:20 PM	44214
EPA METHOD 8015M/D: DIESEL RANGE ORGANICS							Analyst: Irm
Diesel Range Organics (DRO)	ND	10		mg/Kg	1	4/6/2019 6:51:48 PM	44144
Motor Oil Range Organics (MRO)	ND	50		mg/Kg	1	4/6/2019 6:51:48 PM	44144
Surr: DNOP	68.1	70-130	S	%Rec	1	4/6/2019 6:51:48 PM	44144
EPA METHOD 8015D: GASOLINE RANGE							Analyst: NSB
Gasoline Range Organics (GRO)	ND	4.7		mg/Kg	1	4/10/2019 3:41:07 AM	44121
Surr: BFB	85.9	73.8-119		%Rec	1	4/10/2019 3:41:07 AM	44121
EPA METHOD 8021B: VOLATILES							Analyst: NSB
Benzene	ND	0.023		mg/Kg	1	4/10/2019 3:41:07 AM	44121
Toluene	ND	0.047		mg/Kg	1	4/10/2019 3:41:07 AM	44121
Ethylbenzene	ND	0.047		mg/Kg	1	4/10/2019 3:41:07 AM	44121
Xylenes, Total	ND	0.093		mg/Kg	1	4/10/2019 3:41:07 AM	44121
Surr: 4-Bromofluorobenzene	84.6	80-120		%Rec	1	4/10/2019 3:41:07 AM	44121

Refer to the QC Summary report and sample login checklist for flagged QC data and preservation information.

Qualifiers:	H	Holding times for preparation or analysis exceeded	ND	Not Detected at the Reporting Limit
	PQL	Practical Quantitative Limit	RL	Reporting Detection Limit
	S	% Recovery outside of range due to dilution or matrix	W	Sample container temperature is out of limit as specified at testcode

Page 84 of 111

Analytical Report

Lab Order 1904256

Date Reported: 4/12/2019

Hall Environmental Analysis Laboratory, Inc.

CLIENT: WPX Energy

Client Sample ID: SP249

Project: LVP SWD

Collection Date: 4/3/2019

Lab ID: 1904256-085

Matrix: SOIL

Received Date: 4/4/2019 8:55:00 AM

Analyses	Result	RL	Qual	Units	DF	Date Analyzed	Batch
EPA METHOD 300.0: ANIONS							Analyst: CJS
Chloride	150	60		mg/Kg	20	4/8/2019 11:51:34 PM	44214
EPA METHOD 8015M/D: DIESEL RANGE ORGANICS							Analyst: Irm
Diesel Range Organics (DRO)	ND	9.8		mg/Kg	1	4/6/2019 7:16:09 PM	44144
Motor Oil Range Organics (MRO)	ND	49		mg/Kg	1	4/6/2019 7:16:09 PM	44144
Surr: DNOP	50.3	70-130	S	%Rec	1	4/6/2019 7:16:09 PM	44144
EPA METHOD 8015D: GASOLINE RANGE							Analyst: NSB
Gasoline Range Organics (GRO)	ND	4.7		mg/Kg	1	4/10/2019 4:04:32 AM	44121
Surr: BFB	85.9	73.8-119		%Rec	1	4/10/2019 4:04:32 AM	44121
EPA METHOD 8021B: VOLATILES							Analyst: NSB
Benzene	ND	0.024		mg/Kg	1	4/10/2019 4:04:32 AM	44121
Toluene	ND	0.047		mg/Kg	1	4/10/2019 4:04:32 AM	44121
Ethylbenzene	ND	0.047		mg/Kg	1	4/10/2019 4:04:32 AM	44121
Xylenes, Total	ND	0.094		mg/Kg	1	4/10/2019 4:04:32 AM	44121
Surr: 4-Bromofluorobenzene	85.6	80-120		%Rec	1	4/10/2019 4:04:32 AM	44121

Refer to the QC Summary report and sample login checklist for flagged QC data and preservation information.

Qualifiers:	H	Holding times for preparation or analysis exceeded	ND	Not Detected at the Reporting Limit
	PQL	Practical Quantitative Limit	RL	Reporting Detection Limit
	S	% Recovery outside of range due to dilution or matrix	W	Sample container temperature is out of limit as specified at testcode

Page 85 of 111

Analytical Report

Lab Order 1904256

Date Reported: 4/12/2019

Hall Environmental Analysis Laboratory, Inc.

CLIENT: WPX Energy

Client Sample ID: SP250

Project: LVP SWD

Collection Date: 4/3/2019

Lab ID: 1904256-086

Matrix: SOIL

Received Date: 4/4/2019 8:55:00 AM

Analyses	Result	RL	Qual	Units	DF	Date Analyzed	Batch
EPA METHOD 300.0: ANIONS							Analyst: CJS
Chloride	220	60		mg/Kg	20	4/9/2019 12:03:59 AM	44214
EPA METHOD 8015M/D: DIESEL RANGE ORGANICS							Analyst: Irm
Diesel Range Organics (DRO)	ND	9.6		mg/Kg	1	4/6/2019 7:40:37 PM	44144
Motor Oil Range Organics (MRO)	ND	48		mg/Kg	1	4/6/2019 7:40:37 PM	44144
Surr: DNOP	49.3	70-130	S	%Rec	1	4/6/2019 7:40:37 PM	44144
EPA METHOD 8015D: GASOLINE RANGE							Analyst: NSB
Gasoline Range Organics (GRO)	ND	4.8		mg/Kg	1	4/10/2019 7:36:49 AM	44121
Surr: BFB	89.2	73.8-119		%Rec	1	4/10/2019 7:36:49 AM	44121
EPA METHOD 8021B: VOLATILES							Analyst: NSB
Benzene	ND	0.024		mg/Kg	1	4/10/2019 7:36:49 AM	44121
Toluene	ND	0.048		mg/Kg	1	4/10/2019 7:36:49 AM	44121
Ethylbenzene	ND	0.048		mg/Kg	1	4/10/2019 7:36:49 AM	44121
Xylenes, Total	ND	0.097		mg/Kg	1	4/10/2019 7:36:49 AM	44121
Surr: 4-Bromofluorobenzene	88.3	80-120		%Rec	1	4/10/2019 7:36:49 AM	44121

Refer to the QC Summary report and sample login checklist for flagged QC data and preservation information.

Qualifiers:	H	Holding times for preparation or analysis exceeded	ND	Not Detected at the Reporting Limit
	PQL	Practical Quantitative Limit	RL	Reporting Detection Limit
	S	% Recovery outside of range due to dilution or matrix	W	Sample container temperature is out of limit as specified at testcode

Page 86 of 111

Analytical Report

Lab Order 1904256

Date Reported: 4/12/2019

Hall Environmental Analysis Laboratory, Inc.

CLIENT: WPX Energy

Client Sample ID: SP251

Project: LVP SWD

Collection Date: 4/3/2019

Lab ID: 1904256-087

Matrix: SOIL

Received Date: 4/4/2019 8:55:00 AM

Analyses	Result	RL	Qual	Units	DF	Date Analyzed	Batch
EPA METHOD 300.0: ANIONS							Analyst: CJS
Chloride	180	59		mg/Kg	20	4/9/2019 12:16:23 AM	44214
EPA METHOD 8015M/D: DIESEL RANGE ORGANICS							Analyst: Irm
Diesel Range Organics (DRO)	ND	10		mg/Kg	1	4/6/2019 8:04:55 PM	44144
Motor Oil Range Organics (MRO)	ND	51		mg/Kg	1	4/6/2019 8:04:55 PM	44144
Surr: DNOP	56.8	70-130	S	%Rec	1	4/6/2019 8:04:55 PM	44144
EPA METHOD 8015D: GASOLINE RANGE							Analyst: NSB
Gasoline Range Organics (GRO)	ND	4.6		mg/Kg	1	4/10/2019 8:00:26 AM	44121
Surr: BFB	86.5	73.8-119		%Rec	1	4/10/2019 8:00:26 AM	44121
EPA METHOD 8021B: VOLATILES							Analyst: NSB
Benzene	ND	0.023		mg/Kg	1	4/10/2019 8:00:26 AM	44121
Toluene	ND	0.046		mg/Kg	1	4/10/2019 8:00:26 AM	44121
Ethylbenzene	ND	0.046		mg/Kg	1	4/10/2019 8:00:26 AM	44121
Xylenes, Total	ND	0.092		mg/Kg	1	4/10/2019 8:00:26 AM	44121
Surr: 4-Bromofluorobenzene	85.6	80-120		%Rec	1	4/10/2019 8:00:26 AM	44121

Refer to the QC Summary report and sample login checklist for flagged QC data and preservation information.

Qualifiers:	H	Holding times for preparation or analysis exceeded	ND	Not Detected at the Reporting Limit
	PQL	Practical Quantitative Limit	RL	Reporting Detection Limit
	S	% Recovery outside of range due to dilution or matrix	W	Sample container temperature is out of limit as specified at testcode

Page 87 of 111

Analytical Report

Lab Order 1904256

Date Reported: 4/12/2019

Hall Environmental Analysis Laboratory, Inc.

CLIENT: WPX Energy

Client Sample ID: SP252

Project: LVP SWD

Collection Date: 4/3/2019

Lab ID: 1904256-088

Matrix: SOIL

Received Date: 4/4/2019 8:55:00 AM

Analyses	Result	RL	Qual	Units	DF	Date Analyzed	Batch
EPA METHOD 300.0: ANIONS							Analyst: CJS
Chloride	110	60		mg/Kg	20	4/9/2019 12:28:48 AM	44214
EPA METHOD 8015M/D: DIESEL RANGE ORGANICS							Analyst: Irm
Diesel Range Organics (DRO)	ND	9.8		mg/Kg	1	4/6/2019 8:29:22 PM	44144
Motor Oil Range Organics (MRO)	ND	49		mg/Kg	1	4/6/2019 8:29:22 PM	44144
Surr: DNOP	43.2	70-130	S	%Rec	1	4/6/2019 8:29:22 PM	44144
EPA METHOD 8015D: GASOLINE RANGE							Analyst: NSB
Gasoline Range Organics (GRO)	ND	4.9		mg/Kg	1	4/10/2019 8:24:09 AM	44121
Surr: BFB	89.1	73.8-119		%Rec	1	4/10/2019 8:24:09 AM	44121
EPA METHOD 8021B: VOLATILES							Analyst: NSB
Benzene	ND	0.024		mg/Kg	1	4/10/2019 8:24:09 AM	44121
Toluene	ND	0.049		mg/Kg	1	4/10/2019 8:24:09 AM	44121
Ethylbenzene	ND	0.049		mg/Kg	1	4/10/2019 8:24:09 AM	44121
Xylenes, Total	ND	0.098		mg/Kg	1	4/10/2019 8:24:09 AM	44121
Surr: 4-Bromofluorobenzene	88.2	80-120		%Rec	1	4/10/2019 8:24:09 AM	44121

Refer to the QC Summary report and sample login checklist for flagged QC data and preservation information.

Qualifiers:	H	Holding times for preparation or analysis exceeded	ND	Not Detected at the Reporting Limit
	PQL	Practical Quantitative Limit	RL	Reporting Detection Limit
	S	% Recovery outside of range due to dilution or matrix	W	Sample container temperature is out of limit as specified at testcode

Page 88 of 111

Analytical Report

Lab Order 1904256

Date Reported: 4/12/2019

Hall Environmental Analysis Laboratory, Inc.

CLIENT: WPX Energy

Client Sample ID: SP253

Project: LVP SWD

Collection Date: 4/3/2019

Lab ID: 1904256-089

Matrix: SOIL

Received Date: 4/4/2019 8:55:00 AM

Analyses	Result	RL	Qual	Units	DF	Date Analyzed	Batch
EPA METHOD 300.0: ANIONS							Analyst: CJS
Chloride	190	60		mg/Kg	20	4/9/2019 12:41:13 AM	44214
EPA METHOD 8015M/D: DIESEL RANGE ORGANICS							Analyst: Irm
Diesel Range Organics (DRO)	ND	9.5		mg/Kg	1	4/6/2019 8:53:45 PM	44144
Motor Oil Range Organics (MRO)	ND	48		mg/Kg	1	4/6/2019 8:53:45 PM	44144
Surr: DNOP	46.5	70-130	S	%Rec	1	4/6/2019 8:53:45 PM	44144
EPA METHOD 8015D: GASOLINE RANGE							Analyst: NSB
Gasoline Range Organics (GRO)	ND	4.9		mg/Kg	1	4/10/2019 8:47:49 AM	44121
Surr: BFB	89.9	73.8-119		%Rec	1	4/10/2019 8:47:49 AM	44121
EPA METHOD 8021B: VOLATILES							Analyst: NSB
Benzene	ND	0.025		mg/Kg	1	4/10/2019 8:47:49 AM	44121
Toluene	ND	0.049		mg/Kg	1	4/10/2019 8:47:49 AM	44121
Ethylbenzene	ND	0.049		mg/Kg	1	4/10/2019 8:47:49 AM	44121
Xylenes, Total	ND	0.098		mg/Kg	1	4/10/2019 8:47:49 AM	44121
Surr: 4-Bromofluorobenzene	88.7	80-120		%Rec	1	4/10/2019 8:47:49 AM	44121

Refer to the QC Summary report and sample login checklist for flagged QC data and preservation information.

Qualifiers:	H	Holding times for preparation or analysis exceeded	ND	Not Detected at the Reporting Limit
	PQL	Practical Quantitative Limit	RL	Reporting Detection Limit
	S	% Recovery outside of range due to dilution or matrix	W	Sample container temperature is out of limit as specified at testcode

Page 89 of 111

Analytical Report

Lab Order 1904256

Date Reported: 4/12/2019

Hall Environmental Analysis Laboratory, Inc.

CLIENT: WPX Energy

Client Sample ID: SP254

Project: LVP SWD

Collection Date: 4/3/2019

Lab ID: 1904256-090

Matrix: SOIL

Received Date: 4/4/2019 8:55:00 AM

Analyses	Result	RL	Qual	Units	DF	Date Analyzed	Batch
EPA METHOD 300.0: ANIONS							Analyst: CJS
Chloride	170	60		mg/Kg	20	4/9/2019 12:53:38 AM	44214
EPA METHOD 8015M/D: DIESEL RANGE ORGANICS							Analyst: Irm
Diesel Range Organics (DRO)	ND	9.6		mg/Kg	1	4/6/2019 9:18:10 PM	44144
Motor Oil Range Organics (MRO)	ND	48		mg/Kg	1	4/6/2019 9:18:10 PM	44144
Surr: DNOP	51.5	70-130	S	%Rec	1	4/6/2019 9:18:10 PM	44144
EPA METHOD 8015D: GASOLINE RANGE							Analyst: NSB
Gasoline Range Organics (GRO)	ND	4.6		mg/Kg	1	4/10/2019 9:11:22 AM	44121
Surr: BFB	89.0	73.8-119		%Rec	1	4/10/2019 9:11:22 AM	44121
EPA METHOD 8021B: VOLATILES							Analyst: NSB
Benzene	ND	0.023		mg/Kg	1	4/10/2019 9:11:22 AM	44121
Toluene	ND	0.046		mg/Kg	1	4/10/2019 9:11:22 AM	44121
Ethylbenzene	ND	0.046		mg/Kg	1	4/10/2019 9:11:22 AM	44121
Xylenes, Total	ND	0.092		mg/Kg	1	4/10/2019 9:11:22 AM	44121
Surr: 4-Bromofluorobenzene	88.7	80-120		%Rec	1	4/10/2019 9:11:22 AM	44121

Refer to the QC Summary report and sample login checklist for flagged QC data and preservation information.

Qualifiers:	H	Holding times for preparation or analysis exceeded	ND	Not Detected at the Reporting Limit
	PQL	Practical Quantitative Limit	RL	Reporting Detection Limit
	S	% Recovery outside of range due to dilution or matrix	W	Sample container temperature is out of limit as specified at testcode

Page 90 of 111

Analytical Report

Lab Order 1904256

Date Reported: 4/12/2019

Hall Environmental Analysis Laboratory, Inc.

CLIENT: WPX Energy

Client Sample ID: SP255

Project: LVP SWD

Collection Date: 4/3/2019

Lab ID: 1904256-091

Matrix: SOIL

Received Date: 4/4/2019 8:55:00 AM

Analyses	Result	RL	Qual	Units	DF	Date Analyzed	Batch
EPA METHOD 300.0: ANIONS							Analyst: CJS
Chloride	120	60		mg/Kg	20	4/9/2019 1:06:03 AM	44214
EPA METHOD 8015M/D: DIESEL RANGE ORGANICS							Analyst: Irm
Diesel Range Organics (DRO)	ND	9.6		mg/Kg	1	4/6/2019 9:42:22 PM	44144
Motor Oil Range Organics (MRO)	ND	48		mg/Kg	1	4/6/2019 9:42:22 PM	44144
Surr: DNOP	46.9	70-130	S	%Rec	1	4/6/2019 9:42:22 PM	44144
EPA METHOD 8015D: GASOLINE RANGE							Analyst: NSB
Gasoline Range Organics (GRO)	ND	4.8		mg/Kg	1	4/10/2019 9:35:07 AM	44121
Surr: BFB	89.9	73.8-119		%Rec	1	4/10/2019 9:35:07 AM	44121
EPA METHOD 8021B: VOLATILES							Analyst: NSB
Benzene	ND	0.024		mg/Kg	1	4/10/2019 9:35:07 AM	44121
Toluene	ND	0.048		mg/Kg	1	4/10/2019 9:35:07 AM	44121
Ethylbenzene	ND	0.048		mg/Kg	1	4/10/2019 9:35:07 AM	44121
Xylenes, Total	ND	0.096		mg/Kg	1	4/10/2019 9:35:07 AM	44121
Surr: 4-Bromofluorobenzene	88.6	80-120		%Rec	1	4/10/2019 9:35:07 AM	44121

Refer to the QC Summary report and sample login checklist for flagged QC data and preservation information.

Qualifiers:	H	Holding times for preparation or analysis exceeded	ND	Not Detected at the Reporting Limit
	PQL	Practical Quantitative Limit	RL	Reporting Detection Limit
	S	% Recovery outside of range due to dilution or matrix	W	Sample container temperature is out of limit as specified at testcode

Page 91 of 111

Analytical Report

Lab Order 1904256

Date Reported: 4/12/2019

Hall Environmental Analysis Laboratory, Inc.

CLIENT: WPX Energy

Client Sample ID: SP256

Project: LVP SWD

Collection Date: 4/3/2019

Lab ID: 1904256-092

Matrix: SOIL

Received Date: 4/4/2019 8:55:00 AM

Analyses	Result	RL	Qual	Units	DF	Date Analyzed	Batch
EPA METHOD 300.0: ANIONS							Analyst: CJS
Chloride	130	60		mg/Kg	20	4/9/2019 1:18:27 AM	44214
EPA METHOD 8015M/D: DIESEL RANGE ORGANICS							Analyst: Irm
Diesel Range Organics (DRO)	ND	9.3		mg/Kg	1	4/6/2019 10:06:43 PM	44144
Motor Oil Range Organics (MRO)	ND	47		mg/Kg	1	4/6/2019 10:06:43 PM	44144
Surr: DNOP	35.9	70-130	S	%Rec	1	4/6/2019 10:06:43 PM	44144
EPA METHOD 8015D: GASOLINE RANGE							Analyst: NSB
Gasoline Range Organics (GRO)	ND	5.0		mg/Kg	1	4/10/2019 9:58:36 AM	44121
Surr: BFB	88.8	73.8-119		%Rec	1	4/10/2019 9:58:36 AM	44121
EPA METHOD 8021B: VOLATILES							Analyst: NSB
Benzene	ND	0.025		mg/Kg	1	4/10/2019 9:58:36 AM	44121
Toluene	ND	0.050		mg/Kg	1	4/10/2019 9:58:36 AM	44121
Ethylbenzene	ND	0.050		mg/Kg	1	4/10/2019 9:58:36 AM	44121
Xylenes, Total	ND	0.10		mg/Kg	1	4/10/2019 9:58:36 AM	44121
Surr: 4-Bromofluorobenzene	88.3	80-120		%Rec	1	4/10/2019 9:58:36 AM	44121

Refer to the QC Summary report and sample login checklist for flagged QC data and preservation information.

Qualifiers:	H	Holding times for preparation or analysis exceeded	ND	Not Detected at the Reporting Limit
	PQL	Practical Quantitative Limit	RL	Reporting Detection Limit
	S	% Recovery outside of range due to dilution or matrix	W	Sample container temperature is out of limit as specified at testcode

Page 92 of 111

QC SUMMARY REPORT**Hall Environmental Analysis Laboratory, Inc.**

WO#: 1904256

12-Apr-19

Client: WPX Energy**Project:** LVP SWD

Sample ID: MB-44177	SampType: mblk	TestCode: EPA Method 300.0: Anions								
Client ID: PBS	Batch ID: 44177	RunNo: 58961								
Prep Date: 4/6/2019	Analysis Date: 4/6/2019	SeqNo: 1983426		Units: mg/Kg						
Analyte	Result	PQL	SPK value	SPK Ref Val	%REC	LowLimit	HighLimit	%RPD	RPDLimit	Qual
Chloride	ND	1.5								

Sample ID: LCS-44177	SampType: lcs	TestCode: EPA Method 300.0: Anions								
Client ID: LCSS	Batch ID: 44177	RunNo: 58961								
Prep Date: 4/6/2019	Analysis Date: 4/6/2019	SeqNo: 1983428		Units: mg/Kg						
Analyte	Result	PQL	SPK value	SPK Ref Val	%REC	LowLimit	HighLimit	%RPD	RPDLimit	Qual
Chloride	14	1.5	15.00	0	93.6	90	110			

Sample ID: MB-44174	SampType: mblk	TestCode: EPA Method 300.0: Anions								
Client ID: PBS	Batch ID: 44174	RunNo: 58963								
Prep Date: 4/6/2019	Analysis Date: 4/6/2019	SeqNo: 1983569		Units: mg/Kg						
Analyte	Result	PQL	SPK value	SPK Ref Val	%REC	LowLimit	HighLimit	%RPD	RPDLimit	Qual
Chloride	ND	1.5								

Sample ID: LCS-44174	SampType: lcs	TestCode: EPA Method 300.0: Anions								
Client ID: LCSS	Batch ID: 44174	RunNo: 58963								
Prep Date: 4/6/2019	Analysis Date: 4/6/2019	SeqNo: 1983570		Units: mg/Kg						
Analyte	Result	PQL	SPK value	SPK Ref Val	%REC	LowLimit	HighLimit	%RPD	RPDLimit	Qual
Chloride	14	1.5	15.00	0	95.5	90	110			

Sample ID: MB-44176	SampType: mblk	TestCode: EPA Method 300.0: Anions								
Client ID: PBS	Batch ID: 44176	RunNo: 58963								
Prep Date: 4/6/2019	Analysis Date: 4/6/2019	SeqNo: 1983599		Units: mg/Kg						
Analyte	Result	PQL	SPK value	SPK Ref Val	%REC	LowLimit	HighLimit	%RPD	RPDLimit	Qual
Chloride	ND	1.5								

Sample ID: LCS-44176	SampType: lcs	TestCode: EPA Method 300.0: Anions								
Client ID: LCSS	Batch ID: 44176	RunNo: 58963								
Prep Date: 4/6/2019	Analysis Date: 4/6/2019	SeqNo: 1983600		Units: mg/Kg						
Analyte	Result	PQL	SPK value	SPK Ref Val	%REC	LowLimit	HighLimit	%RPD	RPDLimit	Qual
Chloride	14	1.5	15.00	0	95.4	90	110			

Qualifiers:

H Holding times for preparation or analysis exceeded
 PQL Practical Quantitative Limit
 S % Recovery outside of range due to dilution or matrix

ND Not Detected at the Reporting Limit
 RL Reporting Detection Limit
 W Sample container temperature is out of limit as specified at testcode

Page 93 of 111

QC SUMMARY REPORT**Hall Environmental Analysis Laboratory, Inc.**

WO#: 1904256

12-Apr-19

Client: WPX Energy**Project:** LVP SWD

Sample ID: MB-44176	SampType: mblk	TestCode: EPA Method 300.0: Anions								
Client ID: PBS	Batch ID: 44176	RunNo: 58965								
Prep Date: 4/6/2019	Analysis Date: 4/7/2019	SeqNo: 1983668 Units: mg/Kg								
Analyte	Result	PQL	SPK value	SPK Ref Val	%REC	LowLimit	HighLimit	%RPD	RPDLimit	Qual
Chloride	ND	1.5								

Sample ID: LCS-44176	SampType: lcs	TestCode: EPA Method 300.0: Anions								
Client ID: LCSS	Batch ID: 44176	RunNo: 58965								
Prep Date: 4/6/2019	Analysis Date: 4/7/2019	SeqNo: 1983669 Units: mg/Kg								
Analyte	Result	PQL	SPK value	SPK Ref Val	%REC	LowLimit	HighLimit	%RPD	RPDLimit	Qual
Chloride	14	1.5	15.00	0	93.1	90	110			

Sample ID: MB-44191	SampType: mblk	TestCode: EPA Method 300.0: Anions								
Client ID: PBS	Batch ID: 44191	RunNo: 58977								
Prep Date: 4/8/2019	Analysis Date: 4/8/2019	SeqNo: 1984926 Units: mg/Kg								
Analyte	Result	PQL	SPK value	SPK Ref Val	%REC	LowLimit	HighLimit	%RPD	RPDLimit	Qual
Chloride	ND	1.5								

Sample ID: LCS-44191	SampType: lcs	TestCode: EPA Method 300.0: Anions								
Client ID: LCSS	Batch ID: 44191	RunNo: 58977								
Prep Date: 4/8/2019	Analysis Date: 4/8/2019	SeqNo: 1984927 Units: mg/Kg								
Analyte	Result	PQL	SPK value	SPK Ref Val	%REC	LowLimit	HighLimit	%RPD	RPDLimit	Qual
Chloride	14	1.5	15.00	0	93.7	90	110			

Sample ID: MB-44203	SampType: mblk	TestCode: EPA Method 300.0: Anions								
Client ID: PBS	Batch ID: 44203	RunNo: 58977								
Prep Date: 4/8/2019	Analysis Date: 4/8/2019	SeqNo: 1984968 Units: mg/Kg								
Analyte	Result	PQL	SPK value	SPK Ref Val	%REC	LowLimit	HighLimit	%RPD	RPDLimit	Qual
Chloride	ND	1.5								

Sample ID: LCS-44203	SampType: lcs	TestCode: EPA Method 300.0: Anions								
Client ID: LCSS	Batch ID: 44203	RunNo: 58977								
Prep Date: 4/8/2019	Analysis Date: 4/8/2019	SeqNo: 1984969 Units: mg/Kg								
Analyte	Result	PQL	SPK value	SPK Ref Val	%REC	LowLimit	HighLimit	%RPD	RPDLimit	Qual
Chloride	14	1.5	15.00	0	94.1	90	110			

Qualifiers:

H Holding times for preparation or analysis exceeded
PQL Practical Quantitative Limit
S % Recovery outside of range due to dilution or matrix

ND Not Detected at the Reporting Limit
RL Reporting Detection Limit
W Sample container temperature is out of limit as specified at testcode

Page 94 of 111

QC SUMMARY REPORT

Hall Environmental Analysis Laboratory, Inc.

WO#: 1904256
12-Apr-19

Client: WPX Energy
Project: LVP SWD

Sample ID: MB-44214		SampType: mblk		TestCode: EPA Method 300.0: Anions						
Client ID: PBS		Batch ID: 44214		RunNo: 58997						
Prep Date: 4/8/2019		Analysis Date: 4/8/2019		SeqNo: 1985167		Units: mg/Kg				
Analyte	Result	PQL	SPK value	SPK Ref Val	%REC	LowLimit	HighLimit	%RPD	RPDLimit	Qual
Chloride	ND	1.5								

Sample ID: LCS-44214		SampType: lcs		TestCode: EPA Method 300.0: Anions						
Client ID: LCSS		Batch ID: 44214		RunNo: 58997						
Prep Date: 4/8/2019		Analysis Date: 4/8/2019		SeqNo: 1985168		Units: mg/Kg				
Analyte	Result	PQL	SPK value	SPK Ref Val	%REC	LowLimit	HighLimit	%RPD	RPDLimit	Qual
Chloride	14	1.5	15.00	0	92.3	90	110			

Qualifiers:

- H

Holding times for preparation or analysis exceeded
- PQL

Practical Quantitative Limit
- S

% Recovery outside of range due to dilution or matrix
- ND

Not Detected at the Reporting Limit
- RL

Reporting Detection Limit
- W

Sample container temperature is out of limit as specified at testcode

QC SUMMARY REPORT**Hall Environmental Analysis Laboratory, Inc.**

WO#: 1904256

12-Apr-19

Client: WPX Energy**Project:** LVP SWD

Sample ID: LCS-44142	SampType: LCS	TestCode: EPA Method 8015M/D: Diesel Range Organics								
Client ID: LCSS	Batch ID: 44142	RunNo: 58917								
Prep Date: 4/5/2019	Analysis Date: 4/5/2019	SeqNo: 1981087		Units: mg/Kg						
Analyte	Result	PQL	SPK value	SPK Ref Val	%REC	LowLimit	HighLimit	%RPD	RPDLimit	Qual
Diesel Range Organics (DRO)	49	10	50.00	0	97.4	63.9	124			
Surr: DNOP	4.4		5.000		87.5	70	130			

Sample ID: MB-44142	SampType: MBLK	TestCode: EPA Method 8015M/D: Diesel Range Organics								
Client ID: PBS	Batch ID: 44142	RunNo: 58917								
Prep Date: 4/5/2019	Analysis Date: 4/5/2019	SeqNo: 1981088		Units: mg/Kg						
Analyte	Result	PQL	SPK value	SPK Ref Val	%REC	LowLimit	HighLimit	%RPD	RPDLimit	Qual
Diesel Range Organics (DRO)	ND	10								
Motor Oil Range Organics (MRO)	ND	50								
Surr: DNOP	10		10.00		101	70	130			

Sample ID: LCS-44128	SampType: LCS	TestCode: EPA Method 8015M/D: Diesel Range Organics								
Client ID: LCSS	Batch ID: 44128	RunNo: 58917								
Prep Date: 4/4/2019	Analysis Date: 4/5/2019	SeqNo: 1982023		Units: mg/Kg						
Analyte	Result	PQL	SPK value	SPK Ref Val	%REC	LowLimit	HighLimit	%RPD	RPDLimit	Qual
Diesel Range Organics (DRO)	47	10	50.00	0	95.0	63.9	124			
Surr: DNOP	4.3		5.000		86.1	70	130			

Sample ID: MB-44128	SampType: MBLK	TestCode: EPA Method 8015M/D: Diesel Range Organics								
Client ID: PBS	Batch ID: 44128	RunNo: 58917								
Prep Date: 4/4/2019	Analysis Date: 4/5/2019	SeqNo: 1982024		Units: mg/Kg						
Analyte	Result	PQL	SPK value	SPK Ref Val	%REC	LowLimit	HighLimit	%RPD	RPDLimit	Qual
Diesel Range Organics (DRO)	ND	10								
Motor Oil Range Organics (MRO)	ND	50								
Surr: DNOP	9.8		10.00		98.1	70	130			

Sample ID: LCS-44144	SampType: LCS	TestCode: EPA Method 8015M/D: Diesel Range Organics								
Client ID: LCSS	Batch ID: 44144	RunNo: 58960								
Prep Date: 4/5/2019	Analysis Date: 4/6/2019	SeqNo: 1983490		Units: mg/Kg						
Analyte	Result	PQL	SPK value	SPK Ref Val	%REC	LowLimit	HighLimit	%RPD	RPDLimit	Qual
Diesel Range Organics (DRO)	43	10	50.00	0	85.7	63.9	124			
Surr: DNOP	4.7		5.000		94.5	70	130			

Qualifiers:

H Holding times for preparation or analysis exceeded
PQL Practical Quantitative Limit
S % Recovery outside of range due to dilution or matrix

ND Not Detected at the Reporting Limit
RL Reporting Detection Limit
W Sample container temperature is out of limit as specified at testcode

Page 96 of 111

QC SUMMARY REPORT**Hall Environmental Analysis Laboratory, Inc.**

WO#: 1904256

12-Apr-19

Client: WPX Energy**Project:** LVP SWD

Sample ID: MB-44144	SampType: MBLK	TestCode: EPA Method 8015M/D: Diesel Range Organics								
Client ID: PBS	Batch ID: 44144	RunNo: 58960								
Prep Date: 4/5/2019	Analysis Date: 4/6/2019	SeqNo: 1983491 Units: mg/Kg								
Analyte	Result	PQL	SPK value	SPK Ref Val	%REC	LowLimit	HighLimit	%RPD	RPDLimit	Qual
Diesel Range Organics (DRO)	ND	10								
Motor Oil Range Organics (MRO)	ND	50								
Surr: DNOP	9.8		10.00		97.6	70	130			

Sample ID: 1904256-075AMS	SampType: MS	TestCode: EPA Method 8015M/D: Diesel Range Organics								
Client ID: SP239	Batch ID: 44144	RunNo: 58960								
Prep Date: 4/5/2019	Analysis Date: 4/6/2019	SeqNo: 1983493 Units: mg/Kg								
Analyte	Result	PQL	SPK value	SPK Ref Val	%REC	LowLimit	HighLimit	%RPD	RPDLimit	Qual
Diesel Range Organics (DRO)	38	9.9	49.55	0	77.2	53.5	126			
Surr: DNOP	2.3		4.955		46.6	70	130			S

Sample ID: 1904256-075AMSD	SampType: MSD	TestCode: EPA Method 8015M/D: Diesel Range Organics								
Client ID: SP239	Batch ID: 44144	RunNo: 58960								
Prep Date: 4/5/2019	Analysis Date: 4/6/2019	SeqNo: 1983494 Units: mg/Kg								
Analyte	Result	PQL	SPK value	SPK Ref Val	%REC	LowLimit	HighLimit	%RPD	RPDLimit	Qual
Diesel Range Organics (DRO)	41	9.8	48.78	0	83.1	53.5	126	5.80	21.7	
Surr: DNOP	2.6		4.878		52.7	70	130	0	0	S

Sample ID: MB-44152	SampType: MBLK	TestCode: EPA Method 8015M/D: Diesel Range Organics								
Client ID: PBS	Batch ID: 44152	RunNo: 58967								
Prep Date: 4/5/2019	Analysis Date: 4/8/2019	SeqNo: 1983700 Units: %Rec								
Analyte	Result	PQL	SPK value	SPK Ref Val	%REC	LowLimit	HighLimit	%RPD	RPDLimit	Qual
Surr: DNOP	10		10.00		101	70	130			

Sample ID: MB-44133	SampType: MBLK	TestCode: EPA Method 8015M/D: Diesel Range Organics								
Client ID: PBS	Batch ID: 44133	RunNo: 58929								
Prep Date: 4/4/2019	Analysis Date: 4/5/2019	SeqNo: 1983932 Units: mg/Kg								
Analyte	Result	PQL	SPK value	SPK Ref Val	%REC	LowLimit	HighLimit	%RPD	RPDLimit	Qual
Diesel Range Organics (DRO)	ND	10								
Motor Oil Range Organics (MRO)	ND	50								
Surr: DNOP	13		10.00		130	70	130			S

Qualifiers:

H Holding times for preparation or analysis exceeded
PQL Practical Quantitative Limit
S % Recovery outside of range due to dilution or matrix

ND Not Detected at the Reporting Limit
RL Reporting Detection Limit
W Sample container temperature is out of limit as specified at testcode

Page 97 of 111

QC SUMMARY REPORT**Hall Environmental Analysis Laboratory, Inc.**

WO#: 1904256

12-Apr-19

Client: WPX Energy**Project:** LVP SWD

Sample ID: LCS-44133	SampType: LCS	TestCode: EPA Method 8015M/D: Diesel Range Organics								
Client ID: LCSS	Batch ID: 44133	RunNo: 58929								
Prep Date: 4/4/2019	Analysis Date: 4/5/2019	SeqNo: 1983933			Units: mg/Kg					
Analyte	Result	PQL	SPK value	SPK Ref Val	%REC	LowLimit	HighLimit	%RPD	RPDLimit	Qual
Diesel Range Organics (DRO)	47	10	50.00	0	94.9	63.9	124			
Surr: DNOP	4.7		5.000		94.6	70	130			

Sample ID: 1904256-015AMS	SampType: MS	TestCode: EPA Method 8015M/D: Diesel Range Organics								
Client ID: SP179	Batch ID: 44133	RunNo: 58929								
Prep Date: 4/4/2019	Analysis Date: 4/5/2019	SeqNo: 1983935			Units: mg/Kg					
Analyte	Result	PQL	SPK value	SPK Ref Val	%REC	LowLimit	HighLimit	%RPD	RPDLimit	Qual
Diesel Range Organics (DRO)	50	9.4	47.08	0	106	53.5	126			
Surr: DNOP	4.8		4.708		103	70	130			

Sample ID: 1904256-015AMSD	SampType: MSD	TestCode: EPA Method 8015M/D: Diesel Range Organics								
Client ID: SP179	Batch ID: 44133	RunNo: 58929								
Prep Date: 4/4/2019	Analysis Date: 4/5/2019	SeqNo: 1983936			Units: mg/Kg					
Analyte	Result	PQL	SPK value	SPK Ref Val	%REC	LowLimit	HighLimit	%RPD	RPDLimit	Qual
Diesel Range Organics (DRO)	44	10	49.90	0	87.7	53.5	126	12.7	21.7	
Surr: DNOP	4.1		4.990		82.5	70	130	0	0	

Sample ID: LCS-44143	SampType: LCS	TestCode: EPA Method 8015M/D: Diesel Range Organics								
Client ID: LCSS	Batch ID: 44143	RunNo: 58967								
Prep Date: 4/5/2019	Analysis Date: 4/8/2019	SeqNo: 1984045			Units: mg/Kg					
Analyte	Result	PQL	SPK value	SPK Ref Val	%REC	LowLimit	HighLimit	%RPD	RPDLimit	Qual
Diesel Range Organics (DRO)	41	10	50.00	0	81.7	63.9	124			
Surr: DNOP	4.1		5.000		82.3	70	130			

Sample ID: LCS-44152	SampType: LCS	TestCode: EPA Method 8015M/D: Diesel Range Organics								
Client ID: LCSS	Batch ID: 44152	RunNo: 58967								
Prep Date: 4/5/2019	Analysis Date: 4/8/2019	SeqNo: 1984046			Units: %Rec					
Analyte	Result	PQL	SPK value	SPK Ref Val	%REC	LowLimit	HighLimit	%RPD	RPDLimit	Qual
Surr: DNOP	4.7		5.000		94.2	70	130			

Sample ID: MB-44143	SampType: MBLK	TestCode: EPA Method 8015M/D: Diesel Range Organics								
Client ID: PBS	Batch ID: 44143	RunNo: 58967								
Prep Date: 4/5/2019	Analysis Date: 4/8/2019	SeqNo: 1984047			Units: mg/Kg					
Analyte	Result	PQL	SPK value	SPK Ref Val	%REC	LowLimit	HighLimit	%RPD	RPDLimit	Qual
Diesel Range Organics (DRO)	ND	10								

Qualifiers:

H Holding times for preparation or analysis exceeded
 PQL Practical Quantitative Limit
 S % Recovery outside of range due to dilution or matrix

ND Not Detected at the Reporting Limit
 RL Reporting Detection Limit
 W Sample container temperature is out of limit as specified at testcode

Page 98 of 111

QC SUMMARY REPORT**Hall Environmental Analysis Laboratory, Inc.**

WO#: 1904256

12-Apr-19

Client: WPX Energy**Project:** LVP SWD

Sample ID: MB-44143	SampType: MBLK	TestCode: EPA Method 8015M/D: Diesel Range Organics								
Client ID: PBS	Batch ID: 44143	RunNo: 58967								
Prep Date: 4/5/2019	Analysis Date: 4/8/2019	SeqNo: 1984047 Units: mg/Kg								
Analyte	Result	PQL	SPK value	SPK Ref Val	%REC	LowLimit	HighLimit	%RPD	RPDLimit	Qual
Motor Oil Range Organics (MRO)	ND	50								
Surr: DNOP	11		10.00		109	70	130			

Sample ID: 1904256-055AMS	SampType: MS	TestCode: EPA Method 8015M/D: Diesel Range Organics								
Client ID: SP219	Batch ID: 44143	RunNo: 58979								
Prep Date: 4/5/2019	Analysis Date: 4/8/2019	SeqNo: 1984234 Units: mg/Kg								
Analyte	Result	PQL	SPK value	SPK Ref Val	%REC	LowLimit	HighLimit	%RPD	RPDLimit	Qual
Diesel Range Organics (DRO)	45	10	49.80	0	90.5	53.5	126			
Surr: DNOP	3.8		4.980		76.5	70	130			

Sample ID: 1904256-055AMSD	SampType: MSD	TestCode: EPA Method 8015M/D: Diesel Range Organics								
Client ID: SP219	Batch ID: 44143	RunNo: 58979								
Prep Date: 4/5/2019	Analysis Date: 4/8/2019	SeqNo: 1984236 Units: mg/Kg								
Analyte	Result	PQL	SPK value	SPK Ref Val	%REC	LowLimit	HighLimit	%RPD	RPDLimit	Qual
Diesel Range Organics (DRO)	50	10	50.30	0	99.0	53.5	126	10.0	21.7	
Surr: DNOP	4.4		5.030		87.4	70	130	0	0	

Sample ID: MB-44134	SampType: MBLK	TestCode: EPA Method 8015M/D: Diesel Range Organics								
Client ID: PBS	Batch ID: 44134	RunNo: 59025								
Prep Date: 4/4/2019	Analysis Date: 4/9/2019	SeqNo: 1986100 Units: mg/Kg								
Analyte	Result	PQL	SPK value	SPK Ref Val	%REC	LowLimit	HighLimit	%RPD	RPDLimit	Qual
Diesel Range Organics (DRO)	ND	10								
Motor Oil Range Organics (MRO)	ND	50								
Surr: DNOP	10		10.00		104	70	130			

Sample ID: LCS-44134	SampType: LCS	TestCode: EPA Method 8015M/D: Diesel Range Organics								
Client ID: LCSS	Batch ID: 44134	RunNo: 59025								
Prep Date: 4/4/2019	Analysis Date: 4/9/2019	SeqNo: 1986101 Units: mg/Kg								
Analyte	Result	PQL	SPK value	SPK Ref Val	%REC	LowLimit	HighLimit	%RPD	RPDLimit	Qual
Diesel Range Organics (DRO)	51	10	50.00	0	101	63.9	124			
Surr: DNOP	4.5		5.000		90.7	70	130			

Qualifiers:

H Holding times for preparation or analysis exceeded
 PQL Practical Quantitative Limit
 S % Recovery outside of range due to dilution or matrix

ND Not Detected at the Reporting Limit
 RL Reporting Detection Limit
 W Sample container temperature is out of limit as specified at testcode

Page 99 of 111

QC SUMMARY REPORT**Hall Environmental Analysis Laboratory, Inc.**WO#: **1904256****12-Apr-19****Client:** WPX Energy**Project:** LVP SWD

Sample ID: 1904256-035AMS		SampType: MS			TestCode: EPA Method 8015M/D: Diesel Range Organics					
Client ID: SP199		Batch ID: 44134			RunNo: 59025					
Prep Date: 4/4/2019		Analysis Date: 4/9/2019			SeqNo: 1986169		Units: mg/Kg			
Analyte	Result	PQL	SPK value	SPK Ref Val	%REC	LowLimit	HighLimit	%RPD	RPDLimit	Qual
Diesel Range Organics (DRO)	60	9.5	47.53	0	125	53.5	126			
Surr: DNOP	5.3		4.753		111	70	130			

Sample ID: 1904256-035AMSD		SampType: MSD			TestCode: EPA Method 8015M/D: Diesel Range Organics					
Client ID: SP199		Batch ID: 44134			RunNo: 59025					
Prep Date: 4/4/2019		Analysis Date: 4/9/2019			SeqNo: 1986172		Units: mg/Kg			
Analyte	Result	PQL	SPK value	SPK Ref Val	%REC	LowLimit	HighLimit	%RPD	RPDLimit	Qual
Diesel Range Organics (DRO)	40	9.3	46.51	0	87.0	53.5	126	38.3	21.7	R
Surr: DNOP	3.5		4.651		75.2	70	130	0	0	

Qualifiers:

H Holding times for preparation or analysis exceeded
PQL Practical Quantitative Limit
S % Recovery outside of range due to dilution or matrix

ND Not Detected at the Reporting Limit
RL Reporting Detection Limit
W Sample container temperature is out of limit as specified at testcode

Page 100 of 111

QC SUMMARY REPORT**Hall Environmental Analysis Laboratory, Inc.**

WO#: 1904256

12-Apr-19

Client: WPX Energy**Project:** LVP SWD

Sample ID: 1904256-016AMS	SampType: MS	TestCode: EPA Method 8015D: Gasoline Range								
Client ID: SP180	Batch ID: 44113	RunNo: 58955								
Prep Date: 4/4/2019	Analysis Date: 4/7/2019	SeqNo: 1982823 Units: mg/Kg								
Analyte	Result	PQL	SPK value	SPK Ref Val	%REC	LowLimit	HighLimit	%RPD	RPDLimit	Qual
Gasoline Range Organics (GRO)	21	4.9	24.58	0	84.9	69.1	142			
Surr: BFB	1000		983.3		102	73.8	119			

Sample ID: 1904256-016AMSD	SampType: MSD	TestCode: EPA Method 8015D: Gasoline Range								
Client ID: SP180	Batch ID: 44113	RunNo: 58955								
Prep Date: 4/4/2019	Analysis Date: 4/7/2019	SeqNo: 1982824 Units: mg/Kg								
Analyte	Result	PQL	SPK value	SPK Ref Val	%REC	LowLimit	HighLimit	%RPD	RPDLimit	Qual
Gasoline Range Organics (GRO)	21	4.7	23.74	0	90.4	69.1	142	2.73	20	
Surr: BFB	940		949.7		99.4	73.8	119	0	0	

Sample ID: 1904256-036AMS	SampType: MS	TestCode: EPA Method 8015D: Gasoline Range								
Client ID: SP200	Batch ID: 44114	RunNo: 58955								
Prep Date: 4/4/2019	Analysis Date: 4/7/2019	SeqNo: 1982847 Units: mg/Kg								
Analyte	Result	PQL	SPK value	SPK Ref Val	%REC	LowLimit	HighLimit	%RPD	RPDLimit	Qual
Gasoline Range Organics (GRO)	19	4.8	23.99	0	79.3	69.1	142			
Surr: BFB	970		959.7		101	73.8	119			

Sample ID: 1904256-036AMSD	SampType: MSD	TestCode: EPA Method 8015D: Gasoline Range								
Client ID: SP200	Batch ID: 44114	RunNo: 58955								
Prep Date: 4/4/2019	Analysis Date: 4/7/2019	SeqNo: 1982848 Units: mg/Kg								
Analyte	Result	PQL	SPK value	SPK Ref Val	%REC	LowLimit	HighLimit	%RPD	RPDLimit	Qual
Gasoline Range Organics (GRO)	20	4.8	23.95	0	84.0	69.1	142	5.54	20	
Surr: BFB	970		957.9		101	73.8	119	0	0	

Sample ID: LCS-44112	SampType: LCS	TestCode: EPA Method 8015D: Gasoline Range								
Client ID: LCSS	Batch ID: 44112	RunNo: 58955								
Prep Date: 4/4/2019	Analysis Date: 4/6/2019	SeqNo: 1982861 Units: mg/Kg								
Analyte	Result	PQL	SPK value	SPK Ref Val	%REC	LowLimit	HighLimit	%RPD	RPDLimit	Qual
Gasoline Range Organics (GRO)	23	5.0	25.00	0	90.1	80.1	123			
Surr: BFB	1000		1000		104	73.8	119			

Sample ID: LCS-44113	SampType: LCS	TestCode: EPA Method 8015D: Gasoline Range								
Client ID: LCSS	Batch ID: 44113	RunNo: 58955								
Prep Date: 4/4/2019	Analysis Date: 4/7/2019	SeqNo: 1982863 Units: mg/Kg								
Analyte	Result	PQL	SPK value	SPK Ref Val	%REC	LowLimit	HighLimit	%RPD	RPDLimit	Qual

Qualifiers:

H Holding times for preparation or analysis exceeded
 PQL Practical Quantitative Limit
 S % Recovery outside of range due to dilution or matrix

ND Not Detected at the Reporting Limit
 RL Reporting Detection Limit
 W Sample container temperature is out of limit as specified at testcode

Page 101 of 111

QC SUMMARY REPORT**Hall Environmental Analysis Laboratory, Inc.**

WO#: 1904256

12-Apr-19

Client: WPX Energy**Project:** LVP SWD

Sample ID: LCS-44113	SampType: LCS			TestCode: EPA Method 8015D: Gasoline Range						
Client ID: LCSS	Batch ID: 44113			RunNo: 58955						
Prep Date: 4/4/2019	Analysis Date: 4/7/2019			SeqNo: 1982863		Units: mg/Kg				
Analyte	Result	PQL	SPK value	SPK Ref Val	%REC	LowLimit	HighLimit	%RPD	RPDLimit	Qual
Gasoline Range Organics (GRO)	22	5.0	25.00	0	89.0	80.1	123			
Surr: BFB	1000		1000		101	73.8	119			

Sample ID: LCS-44114	SampType: LCS			TestCode: EPA Method 8015D: Gasoline Range						
Client ID: LCSS	Batch ID: 44114			RunNo: 58955						
Prep Date: 4/4/2019	Analysis Date: 4/7/2019			SeqNo: 1982864		Units: mg/Kg				
Analyte	Result	PQL	SPK value	SPK Ref Val	%REC	LowLimit	HighLimit	%RPD	RPDLimit	Qual
Gasoline Range Organics (GRO)	21	5.0	25.00	0	83.8	80.1	123			
Surr: BFB	990		1000		98.9	73.8	119			

Sample ID: MB-44112	SampType: MBLK			TestCode: EPA Method 8015D: Gasoline Range						
Client ID: PBS	Batch ID: 44112			RunNo: 58955						
Prep Date: 4/4/2019	Analysis Date: 4/6/2019			SeqNo: 1982865		Units: mg/Kg				
Analyte	Result	PQL	SPK value	SPK Ref Val	%REC	LowLimit	HighLimit	%RPD	RPDLimit	Qual
Gasoline Range Organics (GRO)	ND	5.0								
Surr: BFB	940		1000		94.0	73.8	119			

Sample ID: MB-44113	SampType: MBLK			TestCode: EPA Method 8015D: Gasoline Range						
Client ID: PBS	Batch ID: 44113			RunNo: 58955						
Prep Date: 4/4/2019	Analysis Date: 4/7/2019			SeqNo: 1982866		Units: mg/Kg				
Analyte	Result	PQL	SPK value	SPK Ref Val	%REC	LowLimit	HighLimit	%RPD	RPDLimit	Qual
Gasoline Range Organics (GRO)	ND	5.0								
Surr: BFB	910		1000		90.8	73.8	119			

Sample ID: MB-44114	SampType: MBLK			TestCode: EPA Method 8015D: Gasoline Range						
Client ID: PBS	Batch ID: 44114			RunNo: 58955						
Prep Date: 4/4/2019	Analysis Date: 4/7/2019			SeqNo: 1982867		Units: mg/Kg				
Analyte	Result	PQL	SPK value	SPK Ref Val	%REC	LowLimit	HighLimit	%RPD	RPDLimit	Qual
Gasoline Range Organics (GRO)	ND	5.0								
Surr: BFB	890		1000		89.0	73.8	119			

Sample ID: MB-44115	SampType: MBLK			TestCode: EPA Method 8015D: Gasoline Range						
Client ID: PBS	Batch ID: 44115			RunNo: 58972						
Prep Date: 4/4/2019	Analysis Date: 4/8/2019			SeqNo: 1984136		Units: mg/Kg				
Analyte	Result	PQL	SPK value	SPK Ref Val	%REC	LowLimit	HighLimit	%RPD	RPDLimit	Qual

Qualifiers:

H Holding times for preparation or analysis exceeded
 PQL Practical Quantitative Limit
 S % Recovery outside of range due to dilution or matrix

ND Not Detected at the Reporting Limit
 RL Reporting Detection Limit
 W Sample container temperature is out of limit as specified at testcode

Page 102 of 111

QC SUMMARY REPORT**Hall Environmental Analysis Laboratory, Inc.**

WO#: 1904256

12-Apr-19

Client: WPX Energy**Project:** LVP SWD

Sample ID: MB-44115	SampType: MBLK	TestCode: EPA Method 8015D: Gasoline Range								
Client ID: PBS	Batch ID: 44115	RunNo: 58972								
Prep Date: 4/4/2019	Analysis Date: 4/8/2019	SeqNo: 1984136 Units: mg/Kg								
Analyte	Result	PQL	SPK value	SPK Ref Val	%REC	LowLimit	HighLimit	%RPD	RPDLimit	Qual
Gasoline Range Organics (GRO)	ND	5.0								
Surr: BFB	890		1000		89.4	73.8	119			

Sample ID: LCS-44115	SampType: LCS	TestCode: EPA Method 8015D: Gasoline Range								
Client ID: LCSS	Batch ID: 44115	RunNo: 58972								
Prep Date: 4/4/2019	Analysis Date: 4/8/2019	SeqNo: 1984137 Units: mg/Kg								
Analyte	Result	PQL	SPK value	SPK Ref Val	%REC	LowLimit	HighLimit	%RPD	RPDLimit	Qual
Gasoline Range Organics (GRO)	22	5.0	25.00	0	89.8	80.1	123			
Surr: BFB	1000		1000		101	73.8	119			

Sample ID: 1904256-056AMS	SampType: MS	TestCode: EPA Method 8015D: Gasoline Range								
Client ID: SP220	Batch ID: 44115	RunNo: 58972								
Prep Date: 4/4/2019	Analysis Date: 4/8/2019	SeqNo: 1984140 Units: mg/Kg								
Analyte	Result	PQL	SPK value	SPK Ref Val	%REC	LowLimit	HighLimit	%RPD	RPDLimit	Qual
Gasoline Range Organics (GRO)	21	4.7	23.67	0	87.3	69.1	142			
Surr: BFB	960		947.0		101	73.8	119			

Sample ID: 1904256-056AMSD	SampType: MSD	TestCode: EPA Method 8015D: Gasoline Range								
Client ID: SP220	Batch ID: 44115	RunNo: 58972								
Prep Date: 4/4/2019	Analysis Date: 4/8/2019	SeqNo: 1984141 Units: mg/Kg								
Analyte	Result	PQL	SPK value	SPK Ref Val	%REC	LowLimit	HighLimit	%RPD	RPDLimit	Qual
Gasoline Range Organics (GRO)	22	5.0	24.85	0	89.4	69.1	142	7.20	20	
Surr: BFB	1000		994.0		100	73.8	119	0	0	

Sample ID: MB-44121	SampType: MBLK	TestCode: EPA Method 8015D: Gasoline Range								
Client ID: PBS	Batch ID: 44121	RunNo: 59017								
Prep Date: 4/4/2019	Analysis Date: 4/9/2019	SeqNo: 1985591 Units: mg/Kg								
Analyte	Result	PQL	SPK value	SPK Ref Val	%REC	LowLimit	HighLimit	%RPD	RPDLimit	Qual
Gasoline Range Organics (GRO)	ND	5.0								
Surr: BFB	900		1000		89.6	73.8	119			

Sample ID: LCS-44121	SampType: LCS	TestCode: EPA Method 8015D: Gasoline Range								
Client ID: LCSS	Batch ID: 44121	RunNo: 59017								
Prep Date: 4/4/2019	Analysis Date: 4/9/2019	SeqNo: 1985592 Units: mg/Kg								
Analyte	Result	PQL	SPK value	SPK Ref Val	%REC	LowLimit	HighLimit	%RPD	RPDLimit	Qual

Qualifiers:

H Holding times for preparation or analysis exceeded
 PQL Practical Quantitative Limit
 S % Recovery outside of range due to dilution or matrix

ND Not Detected at the Reporting Limit
 RL Reporting Detection Limit
 W Sample container temperature is out of limit as specified at testcode

Page 103 of 111

QC SUMMARY REPORT**Hall Environmental Analysis Laboratory, Inc.**

WO#: 1904256

12-Apr-19

Client: WPX Energy**Project:** LVP SWD

Sample ID: LCS-44121	SampType: LCS			TestCode: EPA Method 8015D: Gasoline Range						
Client ID: LCSS	Batch ID: 44121			RunNo: 59017						
Prep Date: 4/4/2019	Analysis Date: 4/9/2019			SeqNo: 1985592			Units: mg/Kg			
Analyte	Result	PQL	SPK value	SPK Ref Val	%REC	LowLimit	HighLimit	%RPD	RPDLimit	Qual
Gasoline Range Organics (GRO)	22	5.0	25.00	0	89.4	80.1	123			
Surr: BFB	1000		1000		104	73.8	119			

Sample ID: 1904256-076AMS	SampType: MS			TestCode: EPA Method 8015D: Gasoline Range						
Client ID: SP240	Batch ID: 44121			RunNo: 59017						
Prep Date: 4/4/2019	Analysis Date: 4/9/2019			SeqNo: 1985595			Units: mg/Kg			
Analyte	Result	PQL	SPK value	SPK Ref Val	%REC	LowLimit	HighLimit	%RPD	RPDLimit	Qual
Gasoline Range Organics (GRO)	19	4.7	23.72	0	80.3	69.1	142			
Surr: BFB	950		948.8		100	73.8	119			

Sample ID: 1904256-076AMSD	SampType: MSD			TestCode: EPA Method 8015D: Gasoline Range						
Client ID: SP240	Batch ID: 44121			RunNo: 59017						
Prep Date: 4/4/2019	Analysis Date: 4/10/2019			SeqNo: 1985596			Units: mg/Kg			
Analyte	Result	PQL	SPK value	SPK Ref Val	%REC	LowLimit	HighLimit	%RPD	RPDLimit	Qual
Gasoline Range Organics (GRO)	19	4.9	24.49	0	78.6	69.1	142	1.12	20	
Surr: BFB	980		979.4		99.8	73.8	119	0	0	

Sample ID: MB-44149	SampType: MBLK			TestCode: EPA Method 8015D: Gasoline Range						
Client ID: PBS	Batch ID: 44149			RunNo: 59056						
Prep Date: 4/5/2019	Analysis Date: 4/10/2019			SeqNo: 1987604			Units: %Rec			
Analyte	Result	PQL	SPK value	SPK Ref Val	%REC	LowLimit	HighLimit	%RPD	RPDLimit	Qual
Surr: BFB	880		1000		88.2	73.8	119			

Sample ID: LCS-44149	SampType: LCS			TestCode: EPA Method 8015D: Gasoline Range						
Client ID: LCSS	Batch ID: 44149			RunNo: 59056						
Prep Date: 4/5/2019	Analysis Date: 4/10/2019			SeqNo: 1987605			Units: %Rec			
Analyte	Result	PQL	SPK value	SPK Ref Val	%REC	LowLimit	HighLimit	%RPD	RPDLimit	Qual
Surr: BFB	1000		1000		99.6	73.8	119			

Sample ID: MB-44150	SampType: MBLK			TestCode: EPA Method 8015D: Gasoline Range						
Client ID: PBS	Batch ID: 44150			RunNo: 59056						
Prep Date: 4/5/2019	Analysis Date: 4/10/2019			SeqNo: 1987630			Units: %Rec			
Analyte	Result	PQL	SPK value	SPK Ref Val	%REC	LowLimit	HighLimit	%RPD	RPDLimit	Qual
Surr: BFB	900		1000		89.8	73.8	119			

Qualifiers:

H Holding times for preparation or analysis exceeded
 PQL Practical Quantitative Limit
 S % Recovery outside of range due to dilution or matrix

ND Not Detected at the Reporting Limit
 RL Reporting Detection Limit
 W Sample container temperature is out of limit as specified at testcode

Page 104 of 111

QC SUMMARY REPORT

Hall Environmental Analysis Laboratory, Inc.

WO#: 1904256

12-Apr-19

Client: WPX Energy

Project: LVP SWD

Sample ID: LCS-44150		SampType: LCS		TestCode: EPA Method 8015D: Gasoline Range						
Client ID: LCSS		Batch ID: 44150		RunNo: 59056						
Prep Date: 4/5/2019		Analysis Date: 4/10/2019		SeqNo: 1987631		Units: %Rec				
Analyte	Result	PQL	SPK value	SPK Ref Val	%REC	LowLimit	HighLimit	%RPD	RPDLimit	Qual
Surr: BFB	1000		1000		102	73.8	119			

Qualifiers:

- H

Holding times for preparation or analysis exceeded
- PQL

Practical Quantitative Limit
- S

% Recovery outside of range due to dilution or matrix
- ND

Not Detected at the Reporting Limit
- RL

Reporting Detection Limit
- W

Sample container temperature is out of limit as specified at testcode

QC SUMMARY REPORT**Hall Environmental Analysis Laboratory, Inc.**

WO#: 1904256

12-Apr-19

Client: WPX Energy**Project:** LVP SWD

Sample ID: 1904256-015AMS	SampType: MS	TestCode: EPA Method 8021B: Volatiles								
Client ID: SP179	Batch ID: 44113	RunNo: 58955								
Prep Date: 4/4/2019	Analysis Date: 4/7/2019	SeqNo: 1982887 Units: mg/Kg								
Analyte	Result	PQL	SPK value	SPK Ref Val	%REC	LowLimit	HighLimit	%RPD	RPDLimit	Qual
Benzene	0.87	0.023	0.9337	0	93.4	63.9	127			
Toluene	0.92	0.047	0.9337	0.01584	96.8	69.9	131			
Ethylbenzene	0.92	0.047	0.9337	0	98.5	71	132			
Xylenes, Total	2.8	0.093	2.801	0.01464	99.7	71.8	131			
Surr: 4-Bromofluorobenzene	0.85		0.9337		91.1	80	120			

Sample ID: 1904256-015AMSD	SampType: MSD	TestCode: EPA Method 8021B: Volatiles								
Client ID: SP179	Batch ID: 44113	RunNo: 58955								
Prep Date: 4/4/2019	Analysis Date: 4/7/2019	SeqNo: 1982888 Units: mg/Kg								
Analyte	Result	PQL	SPK value	SPK Ref Val	%REC	LowLimit	HighLimit	%RPD	RPDLimit	Qual
Benzene	0.90	0.024	0.9681	0	93.0	63.9	127	3.16	20	
Toluene	0.94	0.048	0.9681	0.01584	95.1	69.9	131	1.79	20	
Ethylbenzene	0.94	0.048	0.9681	0	96.6	71	132	1.71	20	
Xylenes, Total	2.8	0.097	2.904	0.01464	97.5	71.8	131	1.37	20	
Surr: 4-Bromofluorobenzene	0.91		0.9681		93.6	80	120	0	0	

Sample ID: 1904256-035AMS	SampType: MS	TestCode: EPA Method 8021B: Volatiles								
Client ID: SP199	Batch ID: 44114	RunNo: 58955								
Prep Date: 4/4/2019	Analysis Date: 4/7/2019	SeqNo: 1982909 Units: mg/Kg								
Analyte	Result	PQL	SPK value	SPK Ref Val	%REC	LowLimit	HighLimit	%RPD	RPDLimit	Qual
Benzene	0.88	0.023	0.9302	0	94.9	63.9	127			
Toluene	0.93	0.047	0.9302	0.01856	98.1	69.9	131			
Ethylbenzene	0.92	0.047	0.9302	0	99.0	71	132			
Xylenes, Total	2.8	0.093	2.791	0.01487	99.5	71.8	131			
Surr: 4-Bromofluorobenzene	0.87		0.9302		93.1	80	120			

Sample ID: 1904256-035AMSD	SampType: MSD	TestCode: EPA Method 8021B: Volatiles								
Client ID: SP199	Batch ID: 44114	RunNo: 58955								
Prep Date: 4/4/2019	Analysis Date: 4/7/2019	SeqNo: 1982910 Units: mg/Kg								
Analyte	Result	PQL	SPK value	SPK Ref Val	%REC	LowLimit	HighLimit	%RPD	RPDLimit	Qual
Benzene	0.91	0.024	0.9569	0	95.6	63.9	127	3.56	20	
Toluene	0.97	0.048	0.9569	0.01856	99.7	69.9	131	4.44	20	
Ethylbenzene	0.96	0.048	0.9569	0	99.8	71	132	3.67	20	
Xylenes, Total	2.9	0.096	2.871	0.01487	101	71.8	131	4.12	20	
Surr: 4-Bromofluorobenzene	0.89		0.9569		93.3	80	120	0	0	

Qualifiers:

H Holding times for preparation or analysis exceeded
 PQL Practical Quantitative Limit
 S % Recovery outside of range due to dilution or matrix

ND Not Detected at the Reporting Limit
 RL Reporting Detection Limit
 W Sample container temperature is out of limit as specified at testcode

Page 106 of 111

QC SUMMARY REPORT**Hall Environmental Analysis Laboratory, Inc.**

WO#: 1904256

12-Apr-19

Client: WPX Energy**Project:** LVP SWD

Sample ID: LCS-44112	SampType: LCS			TestCode: EPA Method 8021B: Volatiles						
Client ID: LCSS	Batch ID: 44112			RunNo: 58955						
Prep Date: 4/4/2019	Analysis Date: 4/6/2019			SeqNo: 1982924			Units: mg/Kg			
Analyte	Result	PQL	SPK value	SPK Ref Val	%REC	LowLimit	HighLimit	%RPD	RPDLimit	Qual
Benzene	0.84	0.025	1.000	0	83.7	80	120			
Toluene	0.90	0.050	1.000	0	90.1	80	120			
Ethylbenzene	0.89	0.050	1.000	0	89.3	80	120			
Xylenes, Total	2.7	0.10	3.000	0	90.5	80	120			
Surr: 4-Bromofluorobenzene	0.94		1.000		93.9	80	120			

Sample ID: LCS-44113	SampType: LCS			TestCode: EPA Method 8021B: Volatiles						
Client ID: LCSS	Batch ID: 44113			RunNo: 58955						
Prep Date: 4/4/2019	Analysis Date: 4/7/2019			SeqNo: 1982925			Units: mg/Kg			
Analyte	Result	PQL	SPK value	SPK Ref Val	%REC	LowLimit	HighLimit	%RPD	RPDLimit	Qual
Benzene	0.91	0.025	1.000	0	91.2	80	120			
Toluene	0.95	0.050	1.000	0	95.2	80	120			
Ethylbenzene	0.94	0.050	1.000	0	93.6	80	120			
Xylenes, Total	2.9	0.10	3.000	0	95.0	80	120			
Surr: 4-Bromofluorobenzene	0.92		1.000		92.1	80	120			

Sample ID: LCS-44114	SampType: LCS			TestCode: EPA Method 8021B: Volatiles						
Client ID: LCSS	Batch ID: 44114			RunNo: 58955						
Prep Date: 4/4/2019	Analysis Date: 4/7/2019			SeqNo: 1982926			Units: mg/Kg			
Analyte	Result	PQL	SPK value	SPK Ref Val	%REC	LowLimit	HighLimit	%RPD	RPDLimit	Qual
Benzene	0.94	0.025	1.000	0	94.4	80	120			
Toluene	0.98	0.050	1.000	0	97.9	80	120			
Ethylbenzene	0.96	0.050	1.000	0	96.3	80	120			
Xylenes, Total	2.9	0.10	3.000	0	97.4	80	120			
Surr: 4-Bromofluorobenzene	0.89		1.000		89.3	80	120			

Sample ID: MB-44112	SampType: MBLK			TestCode: EPA Method 8021B: Volatiles						
Client ID: PBS	Batch ID: 44112			RunNo: 58955						
Prep Date: 4/4/2019	Analysis Date: 4/6/2019			SeqNo: 1982927			Units: mg/Kg			
Analyte	Result	PQL	SPK value	SPK Ref Val	%REC	LowLimit	HighLimit	%RPD	RPDLimit	Qual
Benzene	ND	0.025								
Toluene	ND	0.050								
Ethylbenzene	ND	0.050								
Xylenes, Total	ND	0.10								
Surr: 4-Bromofluorobenzene	0.95		1.000		95.0	80	120			

Qualifiers:

H Holding times for preparation or analysis exceeded
 PQL Practical Quantitative Limit
 S % Recovery outside of range due to dilution or matrix

ND Not Detected at the Reporting Limit
 RL Reporting Detection Limit
 W Sample container temperature is out of limit as specified at testcode

Page 107 of 111

QC SUMMARY REPORT**Hall Environmental Analysis Laboratory, Inc.**

WO#: 1904256

12-Apr-19

Client: WPX Energy**Project:** LVP SWD

Sample ID: MB-44113	SampType: MBLK	TestCode: EPA Method 8021B: Volatiles								
Client ID: PBS	Batch ID: 44113	RunNo: 58955								
Prep Date: 4/4/2019	Analysis Date: 4/7/2019	SeqNo: 1982928 Units: mg/Kg								
Analyte	Result	PQL	SPK value	SPK Ref Val	%REC	LowLimit	HighLimit	%RPD	RPDLimit	Qual
Benzene	ND	0.025								
Toluene	ND	0.050								
Ethylbenzene	ND	0.050								
Xylenes, Total	ND	0.10								
Surr: 4-Bromofluorobenzene	0.93		1.000		93.0	80	120			

Sample ID: MB-44114	SampType: MBLK	TestCode: EPA Method 8021B: Volatiles								
Client ID: PBS	Batch ID: 44114	RunNo: 58955								
Prep Date: 4/4/2019	Analysis Date: 4/7/2019	SeqNo: 1982929 Units: mg/Kg								
Analyte	Result	PQL	SPK value	SPK Ref Val	%REC	LowLimit	HighLimit	%RPD	RPDLimit	Qual
Benzene	ND	0.025								
Toluene	ND	0.050								
Ethylbenzene	ND	0.050								
Xylenes, Total	ND	0.10								
Surr: 4-Bromofluorobenzene	0.90		1.000		89.9	80	120			

Sample ID: MB-44115	SampType: MBLK	TestCode: EPA Method 8021B: Volatiles								
Client ID: PBS	Batch ID: 44115	RunNo: 58972								
Prep Date: 4/4/2019	Analysis Date: 4/8/2019	SeqNo: 1984175 Units: mg/Kg								
Analyte	Result	PQL	SPK value	SPK Ref Val	%REC	LowLimit	HighLimit	%RPD	RPDLimit	Qual
Benzene	ND	0.025								
Toluene	ND	0.050								
Ethylbenzene	ND	0.050								
Xylenes, Total	ND	0.10								
Surr: 4-Bromofluorobenzene	0.91		1.000		90.6	80	120			

Sample ID: LCS-44115	SampType: LCS	TestCode: EPA Method 8021B: Volatiles								
Client ID: LCSS	Batch ID: 44115	RunNo: 58972								
Prep Date: 4/4/2019	Analysis Date: 4/8/2019	SeqNo: 1984176 Units: mg/Kg								
Analyte	Result	PQL	SPK value	SPK Ref Val	%REC	LowLimit	HighLimit	%RPD	RPDLimit	Qual
Benzene	0.91	0.025	1.000	0	90.9	80	120			
Toluene	0.95	0.050	1.000	0	94.6	80	120			
Ethylbenzene	0.93	0.050	1.000	0	93.1	80	120			
Xylenes, Total	2.9	0.10	3.000	0	95.0	80	120			
Surr: 4-Bromofluorobenzene	0.91		1.000		91.0	80	120			

Qualifiers:

H Holding times for preparation or analysis exceeded
 PQL Practical Quantitative Limit
 S % Recovery outside of range due to dilution or matrix

ND Not Detected at the Reporting Limit
 RL Reporting Detection Limit
 W Sample container temperature is out of limit as specified at testcode

Page 108 of 111

QC SUMMARY REPORT**Hall Environmental Analysis Laboratory, Inc.**

WO#: 1904256

12-Apr-19

Client: WPX Energy

Project: LVP SWD

Sample ID: 1904256-055AMS	SampType: MS			TestCode: EPA Method 8021B: Volatiles						
Client ID: SP219	Batch ID: 44115			RunNo: 58972						
Prep Date: 4/4/2019	Analysis Date: 4/8/2019			SeqNo: 1984178			Units: mg/Kg			
Analyte	Result	PQL	SPK value	SPK Ref Val	%REC	LowLimit	HighLimit	%RPD	RPDLimit	Qual
Benzene	0.86	0.024	0.9479	0.009610	89.2	63.9	127			
Toluene	0.91	0.047	0.9479	0.01475	95.0	69.9	131			
Ethylbenzene	0.92	0.047	0.9479	0	97.1	71	132			
Xylenes, Total	2.8	0.095	2.844	0.01456	97.6	71.8	131			
Surr: 4-Bromofluorobenzene	0.87		0.9479		91.4	80	120			

Sample ID: 1904256-055AMSD		SampType: MSD		TestCode: EPA Method 8021B: Volatiles						
Client ID: SP219		Batch ID: 44115			RunNo: 58972					
Prep Date: 4/4/2019		Analysis Date: 4/8/2019			SeqNo: 1984182		Units: mg/Kg			
Analyte	Result	PQL	SPK value	SPK Ref Val	%REC	LowLimit	HighLimit	%RPD	RPDLimit	Qual
Benzene	0.91	0.025	0.9930	0.009610	90.7	63.9	127	6.23	20	
Toluene	0.95	0.050	0.9930	0.01475	94.6	69.9	131	4.26	20	
Ethylbenzene	0.95	0.050	0.9930	0	96.1	71	132	3.66	20	
Xylenes, Total	2.9	0.099	2.979	0.01456	96.8	71.8	131	3.85	20	
Surr: 4-Bromofluorobenzene	0.90		0.9930		90.4	80	120	0	0	

Sample ID: MB-44121		SampType: MBLK		TestCode: EPA Method 8021B: Volatiles						
Client ID: PBS		Batch ID: 44121		RunNo: 59017						
Prep Date: 4/4/2019		Analysis Date: 4/9/2019		SeqNo: 1985640		Units: mg/Kg				
Analyte	Result	PQL	SPK value	SPK Ref Val	%REC	LowLimit	HighLimit	%RPD	RPDLimit	Qual
Benzene	ND	0.025								
Toluene	ND	0.050								
Ethylbenzene	ND	0.050								
Xylenes, Total	ND	0.10								
Surr: 4-Bromofluorobenzene	0.90		1.000		90.1	80	120			

Sample ID: LCS-44121		SampType: LCS		TestCode: EPA Method 8021B: Volatiles						
Client ID: LCSS		Batch ID: 44121		RunNo: 59017						
Prep Date: 4/4/2019		Analysis Date: 4/9/2019		SeqNo: 1985641		Units: mg/Kg				
Analyte	Result	PQL	SPK value	SPK Ref Val	%REC	LowLimit	HighLimit	%RPD	RPDLimit	Qual
Benzene	0.93	0.025	1.000	0	93.1	80	120			
Toluene	0.96	0.050	1.000	0	96.0	80	120			
Ethylbenzene	0.95	0.050	1.000	0	94.8	80	120			
Xylenes, Total	2.9	0.10	3.000	0	96.0	80	120			
Surr: 4-Bromofluorobenzene	0.91		1.000		90.9	80	120			

Qualifiers:

H Holding times for preparation or analysis exceeded
PQL Practical Quantitative Limit
S % Recovery outside of range due to dilution or matrix

ND Not Detected at the Reporting Limit
RL Reporting Detection Limit
W Sample container temperature is out of limit as specified at testcode

Page 109 of 111

QC SUMMARY REPORT**Hall Environmental Analysis Laboratory, Inc.**

WO#: 1904256

12-Apr-19

Client: WPX Energy**Project:** LVP SWD

Sample ID: 1904256-075AMS	SampType: MS	TestCode: EPA Method 8021B: Volatiles								
Client ID: SP239	Batch ID: 44121	RunNo: 59017								
Prep Date: 4/4/2019	Analysis Date: 4/9/2019	SeqNo: 1985643 Units: mg/Kg								
Analyte	Result	PQL	SPK value	SPK Ref Val	%REC	LowLimit	HighLimit	%RPD	RPDLimit	Qual
Benzene	0.88	0.024	0.9470	0.009709	91.8	63.9	127			
Toluene	0.93	0.047	0.9470	0.01456	96.4	69.9	131			
Ethylbenzene	0.92	0.047	0.9470	0	97.3	71	132			
Xylenes, Total	2.8	0.095	2.841	0.01447	96.9	71.8	131			
Surr: 4-Bromofluorobenzene	0.86		0.9470		90.5	80	120			

Sample ID: 1904256-075AMSD	SampType: MSD	TestCode: EPA Method 8021B: Volatiles								
Client ID: SP239	Batch ID: 44121	RunNo: 59017								
Prep Date: 4/4/2019	Analysis Date: 4/9/2019	SeqNo: 1985644 Units: mg/Kg								
Analyte	Result	PQL	SPK value	SPK Ref Val	%REC	LowLimit	HighLimit	%RPD	RPDLimit	Qual
Benzene	0.91	0.025	0.9891	0.009709	90.6	63.9	127	3.09	20	
Toluene	0.97	0.049	0.9891	0.01456	96.2	69.9	131	4.11	20	
Ethylbenzene	0.96	0.049	0.9891	0	96.9	71	132	3.94	20	
Xylenes, Total	2.9	0.099	2.967	0.01447	97.5	71.8	131	4.94	20	
Surr: 4-Bromofluorobenzene	0.90		0.9891		91.0	80	120	0	0	

Sample ID: MB-44149	SampType: MBLK	TestCode: EPA Method 8021B: Volatiles								
Client ID: PBS	Batch ID: 44149	RunNo: 59056								
Prep Date: 4/5/2019	Analysis Date: 4/10/2019	SeqNo: 1987683 Units: %Rec								
Analyte	Result	PQL	SPK value	SPK Ref Val	%REC	LowLimit	HighLimit	%RPD	RPDLimit	Qual
Surr: 4-Bromofluorobenzene	0.88		1.000		87.7	80	120			

Sample ID: LCS-44149	SampType: LCS	TestCode: EPA Method 8021B: Volatiles								
Client ID: LCSS	Batch ID: 44149	RunNo: 59056								
Prep Date: 4/5/2019	Analysis Date: 4/10/2019	SeqNo: 1987684 Units: %Rec								
Analyte	Result	PQL	SPK value	SPK Ref Val	%REC	LowLimit	HighLimit	%RPD	RPDLimit	Qual
Surr: 4-Bromofluorobenzene	0.87		1.000		86.9	80	120			

Sample ID: MB-44150	SampType: MBLK	TestCode: EPA Method 8021B: Volatiles								
Client ID: PBS	Batch ID: 44150	RunNo: 59056								
Prep Date: 4/5/2019	Analysis Date: 4/10/2019	SeqNo: 1987707 Units: %Rec								
Analyte	Result	PQL	SPK value	SPK Ref Val	%REC	LowLimit	HighLimit	%RPD	RPDLimit	Qual
Surr: 4-Bromofluorobenzene	0.90		1.000		89.8	80	120			

Qualifiers:

H Holding times for preparation or analysis exceeded
 PQL Practical Quantitative Limit
 S % Recovery outside of range due to dilution or matrix

ND Not Detected at the Reporting Limit
 RL Reporting Detection Limit
 W Sample container temperature is out of limit as specified at testcode

Page 110 of 111

QC SUMMARY REPORT
Hall Environmental Analysis Laboratory, Inc.

WO#: 1904256
12-Apr-19

Client: WPX Energy
Project: LVP SWD

Sample ID: LCS-44150	SampType: LCS	TestCode: EPA Method 8021B: Volatiles								
Client ID: LCSS	Batch ID: 44150	RunNo: 59056								
Prep Date: 4/5/2019	Analysis Date: 4/11/2019	SeqNo: 1987708		Units: %Rec						
Analyte	Result	PQL	SPK value	SPK Ref Val	%REC	LowLimit	HighLimit	%RPD	RPDLimit	Qual
Surr: 4-Bromofluorobenzene	0.92		1.000		92.3	80	120			

Qualifiers:

H	Holding times for preparation or analysis exceeded	ND	Not Detected at the Reporting Limit
PQL	Practical Quantitative Limit	RL	Reporting Detection Limit
S	% Recovery outside of range due to dilution or matrix	W	Sample container temperature is out of limit as specified at testcode

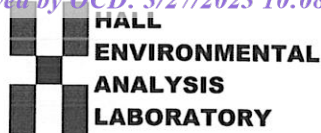

Hall Environmental Analysis Laboratory
4901 Hawkins NE
Albuquerque, NM 87109
TEL: 505-345-3975 FAX: 505-345-4107
Website: www.hallenvironmental.com

Sample Log-In Check List

Client Name: **WPX ENERGY CARLSB**Work Order Number: **1904256**

RcptNo: 1

Received By: **Yazmine Garduno**

4/4/2019 8:55:00 AM

Completed By: **Erin Melendrez**

4/4/2019 9:44:37 AM

Reviewed By: **LB**LB: **YG 4/4/19**

Chain of Custody

1. Is Chain of Custody complete? Yes ☒ No ☐ Not Present ☐
2. How was the sample delivered? Courier

Log In

3. Was an attempt made to cool the samples? Yes ☒ No ☐ NA ☐
4. Were all samples received at a temperature of $>0^{\circ}\text{C}$ to 6.0°C ? Yes ☒ No ☐ NA ☐
5. Sample(s) in proper container(s)? Yes ☒ No ☐
6. Sufficient sample volume for indicated test(s)? Yes ☒ No ☐
7. Are samples (except VOA and ONG) properly preserved? Yes ☒ No ☐
8. Was preservative added to bottles? Yes ☐ No ☒ NA ☐
9. VOA vials have zero headspace? Yes ☐ No ☐ No VOA Vials ☒
10. Were any sample containers received broken? Yes ☐ No ☒
11. Does paperwork match bottle labels?
(Note discrepancies on chain of custody) Yes ☒ No ☐
12. Are matrices correctly identified on Chain of Custody? Yes ☒ No ☐
13. Is it clear what analyses were requested? Yes ☒ No ☐
14. Were all holding times able to be met?
(If no, notify customer for authorization.) Yes ☒ No ☐

of preserved
bottles checked
for pH:

(<2 or >12 unless noted)

Adjusted? _____

Checked by: **YG 4/4/19**

Special Handling (if applicable)

15. Was client notified of all discrepancies with this order? Yes ☐ No ☐ NA ☒

Person Notified: _____

Date: _____

By Whom: _____

Via: ☐ eMail ☐ Phone ☐ Fax ☐ In Person

Regarding: _____

Client Instructions: _____

16. Additional remarks:

17. Cooler Information

Cooler No	Temp °C	Condition	Seal Intact	Seal No	Seal Date	Signed By
1	1.6	Good	Yes			

Chain-of-Custody Record

Client: WPX Carlsbad

Mailing Address: on file

Phone #:

Email or Fax#:

QA/QC Package:

☐ Standard☐ Level 4 (Full Validation)

Accreditation

☐ NELAP☐ Other☐ EDD (Type)

Date Time Matrix Sample Request ID

1/3/2024		Soil	SP165
			SP166
			SP167
			SP168
			SP169
			SP170
			SP171
			SP172
			SP173
			SP174
			SP175
			SP176

Relinquished by:

Kevin Smith

Date:

3/20/2024

Relinquished by:

Kevin Smith

Date:

1/3/2024

Turn-Around Time:

5 day turn

☒ Standard ☐ Rush

Project Name:

LVP SWD

Project #:

Project Manager:

Kris Rowe

Sampler:

Kevin Smith

☒ On Ice ☐ Yes ☐ No

Sample Temperature:

10°C

Container Type and #

4oz. (1)

Preservative Type

ice

HEAL No.

-001

904256

Received by:

Kevin Smith

Date

4/3/19

Remarks:

Report to: Debbie Watson

Kris Rowe

Kevin Smith

Analysis Request

BTEX + MTBE + TMBs (8021)	X
BTEX + MTBE + TPH (Gas only)	X
TPH 8015B (GRO / DRO / MRO)	X
TPH (Method 418.1)	
EDB (Method 504.1)	
PAHs (8310 or 8270 SIMS)	
RCRA 8 Metals	
Anions (F ⁻ , Cl ⁻ , NO ₃ ⁻ , NO ₂ ⁻ , PO ₄ ³⁻ , SO ₄ ²⁻)	X
8081 Pesticides / 8082 PCB's	
8260B (VOA)	
8270 (Semi-VOA)	
Air Bubbles (Y or N)	

Page 3 of 8

Chain-of-Custody Record

Client: WPT Larkspur

Mailing Address: on file

Phone #:

Email or Fax#:

QA/QC Package:

☐ Standard ☐ Level 4 (Full Validation)

Accreditation

☐ NELAP ☐ Other

☐ EDD (Type)

Turn-Around Time: 5 day turn

☒ Standard ☐ Rush

Project Name:

LVP SWD

Project #:

Project Manager:

Kris Rowe

Sampler:

Kevin Smith

On Ice: ☒ Yes ☐ No

Sample Temperature: 1-1

Date	Time	Matrix	Sample Request ID	Container Type and #	Preservative Type	HEAL No.
3/29/24		Soil	SP190	40211	ice	-026
			SP191			-027
			SP192			-028
			SP193			-029
			SP194			-030
			SP195			-031
			SP196			-032
			SP197			-033
			SP198			-034
			SP199			-035
			SP200			-036
			SP201			-037

Date: 3/29/24 1600

Time: 1600

Relinquished by: Kevin Dwyer

Date: 4/3/24 1900

Time: 1900

Relinquished by: [Signature]

Date: 4/3/24 1900

Time: 1900

Received by: [Signature]

Date: 4/3/24 1600

Time: 1600

Date

Time

Remarks:

Date

Time

Date

Time

Received by: [Signature]

Date: 4/3/24 1600

Time: 1600

Date

Time

Remarks:

Date

Time

Date

Time

Received by: [Signature]

Date: 4/3/24 1600

Time: 1600

Date

Time

Remarks:

Date

Time

Date

Time

Received by: [Signature]

Date: 4/3/24 1600

Time: 1600

Date

Time

Remarks:

Date

Time

Date

Time

Received by: [Signature]

Date: 4/3/24 1600

Time: 1600

Date

Time

Remarks:

Date

Time

Date

Time

Received by: [Signature]

Date: 4/3/24 1600

Time: 1600

Date

Time

Remarks:

Date

Time

Date

Time

Received by: [Signature]

Date: 4/3/24 1600

Time: 1600

Date

Time

Remarks:

Date

Time

Date

Time

Received by: [Signature]

Date: 4/3/24 1600

Time: 1600

Date

Time

Remarks:

Date

Time

Date

Time

Received by: [Signature]

Date: 4/3/24 1600

Time: 1600

Date

Time

Remarks:

Date

Time

Date

Time

Received by: [Signature]

Date: 4/3/24 1600

Time: 1600

Date

Time

Remarks:

Date

Time

Date

Time

Received by: [Signature]

Date: 4/3/24 1600

Time: 1600

Date

Time

Remarks:

Date

Time

Date

Time

Received by: [Signature]

Date: 4/3/24 1600

Time: 1600

Date

Time

Remarks:

Date

Time

Date

Time

Received by: [Signature]

Date: 4/3/24 1600

Time: 1600

Date

Time

Remarks:

Date

Time

Date

Time

Received by: [Signature]

Date: 4/3/24 1600

Time: 1600

Date

Time

Remarks:

Date

Time

Date

Time

Received by: [Signature]

Date: 4/3/24 1600

Time: 1600

Date

Time

Remarks:

Date

Time

Date

Time

Received by: [Signature]

Date: 4/3/24 1600

Time: 1600

Date

Time

Remarks:

Date

Time

Date

Time

Received by: [Signature]

Date: 4/3/24 1600

Time: 1600

Date

Time

Remarks:

Date

Time

Date

Time

Received by: [Signature]

Date: 4/3/24 1600

Time: 1600

Date

Time

Remarks:

Date

Time

Date

Time

Received by: [Signature]

Date: 4/3/24 1600

Time: 1600

Date

Time

Remarks:

Date

Time

Date

Time

Received by: [Signature]

Date: 4/3/24 1600

Time: 1600

Date

Time

Remarks:

Date

Time

Date

Time

Received by: [Signature]

Date: 4/3/24 1600

Time: 1600

Date

Time

Remarks:

Date

Time

Date

Time

Received by: [Signature]

Date: 4/3/24 1600

Time: 1600

Date

Time

Remarks:

Date

Time

Date

Time

Received by: [Signature]

Date: 4/3/24 1600

Time: 1600

Date

Time

Remarks:

Date

Time

Date

Time

Received by: [Signature]

Date: 4/3/24 1600

Time: 1600

Date

Time

Remarks:

Date

Time

Date

Time

Received by: [Signature]

Date: 4/3/24 1600

Time: 1600

Date

Time

Remarks:

Date

Time

Date

Time

Received by: [Signature]

Date: 4/3/24 1600

Time: 1600

Date

Time

Remarks:

Date

Time

Date

Time

Received by: [Signature]

Date: 4/3/24 1600

Time: 1600

Date

Time

Remarks:

Date

Time

Date

Time

Received by: [Signature]

Date: 4/3/24 1600

Time: 1600

Date

Time

Remarks:

Date

Time

Date

Time

Received by: [Signature]

Date: 4/3/24 1600

Time: 1600

Date

Time

Remarks:

Date

Time

Date

Time

Received by: [Signature]

Date: 4/3/24 1600

Time: 1600

Date

Time

Remarks:

Date

Time

Date

Time

Received by: [Signature]

Date: 4/3/24 1600

Time: 1600

Date

Time

Remarks:

Date

Time

Date

Time

Received by: [Signature]

Date: 4/3/24 1600

Time: 1600

Date

Time

Remarks:

Chain-of-Custody Record

Client: WDX Carlsbad

Turn-Around Time: 5 day turn

☒ Standard ☐ Rush

Project Name: LVP SMD

Project #: _____

Project Manager: Cris Roun

Sampler: Kevin Smitten

On Ice: ☒ Yes ☐ No

Sample Temperature: _____

Container Type and # _____

Preservative Type _____

HEAL No. 1904256

Date _____

Time _____

Matrix _____

Sample Request ID _____

Standard ☒ Level 4 (Full Validation)

Accreditation ☐ NELAP ☐ Other _____

EDD (Type) _____

Date	Time	Matrix	Sample Request ID	Container Type and #	Preservative Type	HEAL No.	On Ice	Sample Temperature	Container Type and #	Preservative Type	HEAL No.
13/204		soil	SP202	4oz (1)	ice	-038	<input checked="" type="checkbox"/>		BTEX + MTBE + TMB's (8021)		
			SP203			-039	<input checked="" type="checkbox"/>		BTEX + MTBE + TMB's (8021)		
			SP204			-040	<input checked="" type="checkbox"/>		BTEX + MTBE + TMB's (8021)		
			SP205			-041	<input checked="" type="checkbox"/>		BTEX + MTBE + TMB's (8021)		
			SP206			-042	<input checked="" type="checkbox"/>		BTEX + MTBE + TMB's (8021)		
			SP207			-043	<input checked="" type="checkbox"/>		BTEX + MTBE + TMB's (8021)		
			SP208			-044	<input checked="" type="checkbox"/>		BTEX + MTBE + TMB's (8021)		
			SP209			-045	<input checked="" type="checkbox"/>		BTEX + MTBE + TMB's (8021)		
			SP210			-046	<input checked="" type="checkbox"/>		BTEX + MTBE + TMB's (8021)		
			SP211			-047	<input checked="" type="checkbox"/>		BTEX + MTBE + TMB's (8021)		
			SP212			-048	<input checked="" type="checkbox"/>		BTEX + MTBE + TMB's (8021)		
			SP213			-049	<input checked="" type="checkbox"/>		BTEX + MTBE + TMB's (8021)		

Received by: [Signature] Date: 1/3/19 Time: 1600

Relinquished by: Kevin Duen Date: 1/3/19 Time: 1600

Received by: [Signature] Date: 4/11/14 Time: 8:55

Relinquished by: [Signature] Date: 4/11/14 Time: 8:55

Remarks:

If necessary, samples submitted to Hall Environmental may be subcontracted to other accredited laboratories. This serves as notice of this possibility. Any sub-contracted data will be clearly indicated on the analytical report.

Page 4 of 4

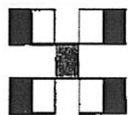

HALL ENVIRONMENTAL ANALYSIS LABORATORY

www.hallenvironmental.com

4901 Hawkins NE - Albuquerque, NM 87109

Tel. 505-345-3975 Fax 505-345-4107

Analysis Request

BTEX + MTBE + TMB's (8021)	<input checked="" type="checkbox"/>	BTEX + MTBE + TMB's (8021)	<input checked="" type="checkbox"/>
BTEX + MTBE + TPH (Gas only)	<input checked="" type="checkbox"/>	BTEX + MTBE + TPH (Gas only)	<input checked="" type="checkbox"/>
TPH 8015B (GRO / DRO / MRO)	<input checked="" type="checkbox"/>	TPH 8015B (GRO / DRO / MRO)	<input checked="" type="checkbox"/>
TPH (Method 418.1)	<input checked="" type="checkbox"/>	TPH (Method 418.1)	<input checked="" type="checkbox"/>
EDB (Method 504.1)	<input checked="" type="checkbox"/>	EDB (Method 504.1)	<input checked="" type="checkbox"/>
PAH's (8310 or 8270 SIMS)	<input checked="" type="checkbox"/>	PAH's (8310 or 8270 SIMS)	<input checked="" type="checkbox"/>
RCRA 8 Metals	<input checked="" type="checkbox"/>	RCRA 8 Metals	<input checked="" type="checkbox"/>
Anions (F, Cl, NO ₃ , NO ₂ , PO ₄ , SO ₄)	<input checked="" type="checkbox"/>	Anions (F, Cl, NO ₃ , NO ₂ , PO ₄ , SO ₄)	<input checked="" type="checkbox"/>
8081 Pesticides / 8082 PCB's	<input checked="" type="checkbox"/>	8081 Pesticides / 8082 PCB's	<input checked="" type="checkbox"/>
8260B (VOA)	<input checked="" type="checkbox"/>	8260B (VOA)	<input checked="" type="checkbox"/>
8270 (Semi-VOA)	<input checked="" type="checkbox"/>	8270 (Semi-VOA)	<input checked="" type="checkbox"/>
Air Bubbles (Y or N)	<input checked="" type="checkbox"/>	Air Bubbles (Y or N)	<input checked="" type="checkbox"/>

Chain-of-Custody Record

Client: WPX Carlsbad

Mailing Address: on file

Phone #: _____

Fax #: _____

A/QC Package: ☒ Level 4 (Full Validation)

Standard ☐ NELAP ☐ Other _____

Accreditation ☐ EDD (Type) _____

Turn-Around Time: 5 day turn

☒ Standard ☐ Rush

Project Name: LVP SWD

Project #:

Project Manager:

Kris Rouse

Sampler:

Kevin Smith

On Ice: ☒ Yes ☐ No

Sample Temperature: 1.0

Container Type and #

Preservative Type

HEAL No. 100556

Sample Request ID

Matrix

Date

Soil

SP226

SP227

SP228

SP229

SP230

SP231

SP232

SP233

SP234

SP235

SP236

SP237

SP238

SP239

SP240

SP241

SP242

SP243

SP244

SP245

SP246

SP247

SP248

SP249

SP250

SP251

SP252

SP253

SP254

SP255

SP256

SP257

SP258

SP259

SP260

SP261

SP262

SP263

SP264

SP265

SP266

SP267

SP268

SP269

SP270

SP271

SP272

SP273

SP274

SP275

SP276

SP277

SP278

SP279

SP280

SP281

SP282

SP283

SP284

SP285

SP286

SP287

SP288

SP289

SP290

SP291

SP292

SP293

SP294

SP295

SP296

SP297

SP298

SP299

SP300

SP301

SP302

SP303

SP304

SP305

SP306

SP307

SP308

SP309

SP310

SP311

SP312

SP313

SP314

SP315

SP316

SP317

SP318

SP319

SP320

SP321

SP322

SP323

SP324

SP325

SP326

SP327

SP328

SP329

SP330

SP331

SP332

SP333

SP334

SP335

SP336

SP337

SP338

SP339

SP340

SP341

SP342

SP343

SP344

SP345

SP346

SP347

SP348

SP349

SP350

SP351

SP352

SP353

SP354

SP355

SP356

SP357

SP358

SP359

SP360

SP361

SP362

SP363

SP364

SP365

SP366

SP367

SP368

SP369

SP370

SP371

SP372

SP373

SP374

SP375

SP376

SP377

SP378

SP379

SP380

SP381

SP382

SP383

SP384

SP385

SP386

SP387

SP388

SP389

SP390

SP391

SP392

SP393

SP394

SP395

SP396

SP397

SP398

SP399

SP400

SP401

SP402

SP403

SP404

SP405

SP406

SP407

SP408

SP409

SP410

SP411

SP412

SP413

SP414

SP415

SP416

SP417

SP418

SP419

SP420

SP421

SP422

SP423

SP424

SP425

SP426

SP427

SP428

SP429

SP430

SP431

SP432

SP433

SP434

SP435

SP436

SP437

SP438

SP439

SP440

SP441

SP442

SP443

SP444

SP445

SP446

SP447

SP448

SP449

SP450

SP451

SP452

SP453

SP454

SP455

SP456

SP457

SP458

SP459

SP460

SP461

SP462

SP463

SP464

SP465

SP466

SP467

SP468

SP469

SP470

SP471

SP472

SP473

SP474

SP475

SP476

SP477

SP478

SP479

SP480

SP481

SP482

SP483

SP484

SP485

SP486

SP487

SP488

SP489

SP490

SP491

SP492

SP493

SP494

SP495

SP496

SP497

SP498

SP499

SP500

SP501

SP502

SP503

SP504

SP505

SP506

SP507

SP508

SP509

SP510

SP511

SP512

SP513

SP514

SP515

SP516

SP517

SP518

SP519

SP520

SP521

SP522

SP523

SP524

SP525

SP526

SP527

SP528

SP529

SP530

SP531

SP532

SP533

SP534

SP535

SP536

SP537

SP538

SP539

SP540

SP541

SP542

SP543

SP544

SP545

SP546

SP547

SP548

SP549

SP550

SP551

SP552

SP553

SP554

SP555

SP556

SP557

SP558

SP559

SP560

SP561

SP562

SP563

SP564

SP565

SP566

Chain-of-Custody Record

Client: WPX Carlshad

Mailing Address: 6 n file

Phone #:

Mail or Fax#:

A/QC Package:

☐ Standard
☒ Level 4 (Full Validation)

Accreditation

☒ NELAP

☐ Other

☐ EDD (Type)

Turn-Around Time: 5 day turn

☒ Standard
☐ Rush

Project Name:

LVP SWP

Project #:

Project Manager:

Sampler:

☒ On Ice
☐ Yes
☐ No

Sample Temperature:

Preservative Type

Container Type and #

HEAL No.

A04256

-074

-075

-076

-077

-078

-079

-080

-081

-082

-083

-084

-085

-086

-087

-088

-089

-090

-091

-092

-093

-094

-095

-096

-097

-098

-099

-100

-101

-102

-103

-104

-105

-106

-107

-108

-109

-110

-111

-112

-113

-114

-115

-116

-117

-118

-119

-120

-121

-122

-123

-124

-125

-126

-127

-128

-129

-130

-131

-132

-133

-134

-135

-136

-137

-138

-139

-140

-141

-142

-143

-144

-145

-146

-147

-148

-149

-150

-151

-152

-153

-154

-155

-156

-157

-158

-159

-160

-161

-162

-163

-164

-165

-166

-167

-168

-169

-170

-171

-172

-173

-174

-175

-176

-177

-178

-179

-180

-181

-182

-183

-184

-185

-186

-187

-188

-189

-190

-191

-192

-193

-194

-195

-196

-197

-198

-199

-200

-201

-202

-203

-204

-205

-206

-207

-208

-209

-210

-211

-212

-213

-214

-215

-216

-217

-218

-219

-220

-221

-222

-223

-224

-225

-226

-227

-228

-229

-230

-231

-232

-233

-234

-235

-236

-237

-238

-239

-240

-241

-242

-243

-244

-245

-246

-247

-248

-249

-250

-251

-252

-253

-254

-255

-256

-257

-258

-259

-260

-261

-262

-263

-264

-265

-266

-267

-268

-269

-270

-271

-272

-273

-274

-275

-276

-277

-278

-279

-280

-281

-282

-283

-284

-285

-286

-287

-288

-289

-290

-291

-292

-293

-294

-295

-296

-297

-298

-299

-300

-301

-302

-303

-304

-305

-306

-307

-308

-309

-310

-311

-312

-313

-314

-315

-316

-317

-318

-319

-320

-321

-322

-323

-324

-325

-326

-327

-328

-329

-330

-331

-332

-333

-334

-335

-336

-337

-338

-339

-340

-341

-342

-343

-344

-345

-346

-347

-348

-349

-350

-351

-352

-353

-354

-355

-356

-357

-358

-359

-360

-361

-362

-363

-364

-365

-366

-367

-368

-369

-370

-371

-372

-373

-374

-375

-376

-377

-378

-379

-380

-381

-382

-383

-384

-385

-386

-387

-388

-389

-390

-391

-392

-393

-394

-395

-396

-397

-398

-399

-400

-401

-402

-403

-404

-405

-406

-407

-408

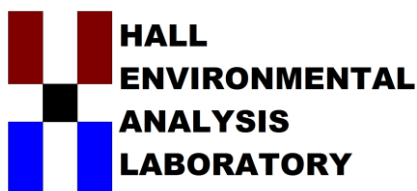

Hall Environmental Analysis Laboratory
4901 Hawkins NE
Albuquerque, NM 87109
TEL: 505-345-3975 FAX: 505-345-4107
Website: www.hallenvironmental.com

April 16, 2019

Kris Rowe
WPX Energy
5315 Buena Vista Drive
Carlsbad, NM 88220
TEL: (505) 386-9693
FAX

RE: LVP SWD

OrderNo.: 1904351

Dear Kris Rowe:

Hall Environmental Analysis Laboratory received 107 sample(s) on 4/5/2019 for the analyses presented in the following report.

These were analyzed according to EPA procedures or equivalent. To access our accredited tests please go to www.hallenvironmental.com or the state specific web sites. In order to properly interpret your results, it is imperative that you review this report in its entirety. See the sample checklist and/or the Chain of Custody for information regarding the sample receipt temperature and preservation. Data qualifiers or a narrative will be provided if the sample analysis or analytical quality control parameters require a flag. When necessary, data qualifiers are provided on both the sample analysis report and the QC summary report, both sections should be reviewed. All samples are reported, as received, unless otherwise indicated. Lab measurement of analytes considered field parameters that require analysis within 15 minutes of sampling such as pH and residual chlorine are qualified as being analyzed outside of the recommended holding time.

Please don't hesitate to contact HEAL for any additional information or clarifications.

ADHS Cert #AZ0682 -- NMED-DWB Cert #NM9425 -- NMED-Micro Cert #NM0901

Sincerely,

A handwritten signature in black ink, appearing to read "Andy Freeman", is written over a horizontal line.

Andy Freeman
Laboratory Manager
4901 Hawkins NE
Albuquerque, NM 87109

Analytical Report

Lab Order 1904351

Date Reported: 4/16/2019

Hall Environmental Analysis Laboratory, Inc.

CLIENT: WPX Energy

Client Sample ID: SP258

Project: LVP SWD

Collection Date: 4/3/2019

Lab ID: 1904351-001

Matrix: SOIL

Received Date: 4/5/2019 8:45:00 AM

Analyses	Result	RL	Qual	Units	DF	Date Analyzed	Batch
EPA METHOD 300.0: ANIONS							Analyst: MRA
Chloride	170	60		mg/Kg	20	4/9/2019 2:45:15 PM	44223
EPA METHOD 8015D MOD: GASOLINE RANGE							Analyst: RAA
Gasoline Range Organics (GRO)	ND	4.8		mg/Kg	1	4/8/2019 4:18:03 PM	44148
Surr: BFB	103	70-130		%Rec	1	4/8/2019 4:18:03 PM	44148
EPA METHOD 8015M/D: DIESEL RANGE ORGANICS							Analyst: Irm
Diesel Range Organics (DRO)	ND	10		mg/Kg	1	4/8/2019 4:53:57 PM	44152
Motor Oil Range Organics (MRO)	ND	50		mg/Kg	1	4/8/2019 4:53:57 PM	44152
Surr: DNOP	72.2	70-130		%Rec	1	4/8/2019 4:53:57 PM	44152
EPA METHOD 8260B: VOLATILES SHORT LIST							Analyst: RAA
Benzene	ND	0.024		mg/Kg	1	4/8/2019 4:18:03 PM	44148
Toluene	ND	0.048		mg/Kg	1	4/8/2019 4:18:03 PM	44148
Ethylbenzene	ND	0.048		mg/Kg	1	4/8/2019 4:18:03 PM	44148
Xylenes, Total	ND	0.095		mg/Kg	1	4/8/2019 4:18:03 PM	44148
Surr: 1,2-Dichloroethane-d4	85.5	70-130		%Rec	1	4/8/2019 4:18:03 PM	44148
Surr: 4-Bromofluorobenzene	100	70-130		%Rec	1	4/8/2019 4:18:03 PM	44148
Surr: Dibromofluoromethane	89.7	70-130		%Rec	1	4/8/2019 4:18:03 PM	44148
Surr: Toluene-d8	93.3	70-130		%Rec	1	4/8/2019 4:18:03 PM	44148

Refer to the QC Summary report and sample login checklist for flagged QC data and preservation information.

Qualifiers:	E	Value above quantitation range	H	Holding times for preparation or analysis exceeded
	ND	Not Detected at the Reporting Limit	PQL	Practical Quantitative Limit
	RL	Reporting Detection Limit	S	% Recovery outside of range due to dilution or matrix
	W	Sample container temperature is out of limit as specified at testcode		

Page 1 of 131

Analytical Report

Lab Order 1904351

Date Reported: 4/16/2019

Hall Environmental Analysis Laboratory, Inc.

CLIENT: WPX Energy

Client Sample ID: SP259

Project: LVP SWD

Collection Date: 4/3/2019

Lab ID: 1904351-002

Matrix: SOIL

Received Date: 4/5/2019 8:45:00 AM

Analyses	Result	RL	Qual	Units	DF	Date Analyzed	Batch
EPA METHOD 300.0: ANIONS							Analyst: MRA
Chloride	250	60		mg/Kg	20	4/9/2019 2:57:40 PM	44223
EPA METHOD 8015D MOD: GASOLINE RANGE							Analyst: RAA
Gasoline Range Organics (GRO)	ND	4.9		mg/Kg	1	4/8/2019 4:46:41 PM	44148
Surr: BFB	98.9	70-130		%Rec	1	4/8/2019 4:46:41 PM	44148
EPA METHOD 8015M/D: DIESEL RANGE ORGANICS							Analyst: Irm
Diesel Range Organics (DRO)	ND	9.3		mg/Kg	1	4/8/2019 5:18:30 PM	44152
Motor Oil Range Organics (MRO)	ND	46		mg/Kg	1	4/8/2019 5:18:30 PM	44152
Surr: DNOP	91.0	70-130		%Rec	1	4/8/2019 5:18:30 PM	44152
EPA METHOD 8260B: VOLATILES SHORT LIST							Analyst: RAA
Benzene	ND	0.025		mg/Kg	1	4/8/2019 4:46:41 PM	44148
Toluene	ND	0.049		mg/Kg	1	4/8/2019 4:46:41 PM	44148
Ethylbenzene	ND	0.049		mg/Kg	1	4/8/2019 4:46:41 PM	44148
Xylenes, Total	ND	0.098		mg/Kg	1	4/8/2019 4:46:41 PM	44148
Surr: 1,2-Dichloroethane-d4	85.4	70-130		%Rec	1	4/8/2019 4:46:41 PM	44148
Surr: 4-Bromofluorobenzene	101	70-130		%Rec	1	4/8/2019 4:46:41 PM	44148
Surr: Dibromofluoromethane	89.9	70-130		%Rec	1	4/8/2019 4:46:41 PM	44148
Surr: Toluene-d8	92.0	70-130		%Rec	1	4/8/2019 4:46:41 PM	44148

Refer to the QC Summary report and sample login checklist for flagged QC data and preservation information.

Qualifiers:	E	Value above quantitation range	H	Holding times for preparation or analysis exceeded
	ND	Not Detected at the Reporting Limit	PQL	Practical Quantitative Limit
	RL	Reporting Detection Limit	S	% Recovery outside of range due to dilution or matrix
	W	Sample container temperature is out of limit as specified at testcode		

Page 2 of 131

Analytical Report

Lab Order 1904351

Date Reported: 4/16/2019

Hall Environmental Analysis Laboratory, Inc.

CLIENT: WPX Energy

Client Sample ID: SP260

Project: LVP SWD

Collection Date: 4/3/2019

Lab ID: 1904351-003

Matrix: SOIL

Received Date: 4/5/2019 8:45:00 AM

Analyses	Result	RL	Qual	Units	DF	Date Analyzed	Batch
EPA METHOD 300.0: ANIONS							Analyst: MRA
Chloride	310	60		mg/Kg	20	4/9/2019 3:10:05 PM	44223
EPA METHOD 8015D MOD: GASOLINE RANGE							Analyst: RAA
Gasoline Range Organics (GRO)	ND	4.8		mg/Kg	1	4/8/2019 5:15:13 PM	44148
Surr: BFB	102	70-130		%Rec	1	4/8/2019 5:15:13 PM	44148
EPA METHOD 8015M/D: DIESEL RANGE ORGANICS							Analyst: Irm
Diesel Range Organics (DRO)	ND	9.2		mg/Kg	1	4/8/2019 5:43:00 PM	44152
Motor Oil Range Organics (MRO)	ND	46		mg/Kg	1	4/8/2019 5:43:00 PM	44152
Surr: DNOP	89.3	70-130		%Rec	1	4/8/2019 5:43:00 PM	44152
EPA METHOD 8260B: VOLATILES SHORT LIST							Analyst: RAA
Benzene	ND	0.024		mg/Kg	1	4/8/2019 5:15:13 PM	44148
Toluene	ND	0.048		mg/Kg	1	4/8/2019 5:15:13 PM	44148
Ethylbenzene	ND	0.048		mg/Kg	1	4/8/2019 5:15:13 PM	44148
Xylenes, Total	ND	0.096		mg/Kg	1	4/8/2019 5:15:13 PM	44148
Surr: 1,2-Dichloroethane-d4	86.7	70-130		%Rec	1	4/8/2019 5:15:13 PM	44148
Surr: 4-Bromofluorobenzene	102	70-130		%Rec	1	4/8/2019 5:15:13 PM	44148
Surr: Dibromofluoromethane	91.5	70-130		%Rec	1	4/8/2019 5:15:13 PM	44148
Surr: Toluene-d8	93.7	70-130		%Rec	1	4/8/2019 5:15:13 PM	44148

Refer to the QC Summary report and sample login checklist for flagged QC data and preservation information.

Qualifiers:	E	Value above quantitation range	H	Holding times for preparation or analysis exceeded
	ND	Not Detected at the Reporting Limit	PQL	Practical Quantitative Limit
	RL	Reporting Detection Limit	S	% Recovery outside of range due to dilution or matrix
	W	Sample container temperature is out of limit as specified at testcode		

Page 3 of 131

Analytical Report

Lab Order 1904351

Date Reported: 4/16/2019

Hall Environmental Analysis Laboratory, Inc.

CLIENT: WPX Energy

Client Sample ID: SP261

Project: LVP SWD

Collection Date: 4/3/2019

Lab ID: 1904351-004

Matrix: SOIL

Received Date: 4/5/2019 8:45:00 AM

Analyses	Result	RL	Qual	Units	DF	Date Analyzed	Batch
EPA METHOD 300.0: ANIONS							Analyst: MRA
Chloride	200	60		mg/Kg	20	4/9/2019 3:22:30 PM	44223
EPA METHOD 8015D MOD: GASOLINE RANGE							Analyst: RAA
Gasoline Range Organics (GRO)	ND	4.9		mg/Kg	1	4/8/2019 5:43:43 PM	44148
Surr: BFB	104	70-130		%Rec	1	4/8/2019 5:43:43 PM	44148
EPA METHOD 8015M/D: DIESEL RANGE ORGANICS							Analyst: Irm
Diesel Range Organics (DRO)	ND	9.4		mg/Kg	1	4/8/2019 6:07:44 PM	44152
Motor Oil Range Organics (MRO)	ND	47		mg/Kg	1	4/8/2019 6:07:44 PM	44152
Surr: DNOP	67.9	70-130	S	%Rec	1	4/8/2019 6:07:44 PM	44152
EPA METHOD 8260B: VOLATILES SHORT LIST							Analyst: RAA
Benzene	ND	0.024		mg/Kg	1	4/8/2019 5:43:43 PM	44148
Toluene	ND	0.049		mg/Kg	1	4/8/2019 5:43:43 PM	44148
Ethylbenzene	ND	0.049		mg/Kg	1	4/8/2019 5:43:43 PM	44148
Xylenes, Total	ND	0.098		mg/Kg	1	4/8/2019 5:43:43 PM	44148
Surr: 1,2-Dichloroethane-d4	88.3	70-130		%Rec	1	4/8/2019 5:43:43 PM	44148
Surr: 4-Bromofluorobenzene	102	70-130		%Rec	1	4/8/2019 5:43:43 PM	44148
Surr: Dibromofluoromethane	90.4	70-130		%Rec	1	4/8/2019 5:43:43 PM	44148
Surr: Toluene-d8	93.6	70-130		%Rec	1	4/8/2019 5:43:43 PM	44148

Refer to the QC Summary report and sample login checklist for flagged QC data and preservation information.

Qualifiers:	E	Value above quantitation range	H	Holding times for preparation or analysis exceeded
	ND	Not Detected at the Reporting Limit	PQL	Practical Quantitative Limit
	RL	Reporting Detection Limit	S	% Recovery outside of range due to dilution or matrix
	W	Sample container temperature is out of limit as specified at testcode		

Page 4 of 131

Analytical Report

Lab Order 1904351

Date Reported: 4/16/2019

Hall Environmental Analysis Laboratory, Inc.

CLIENT: WPX Energy

Client Sample ID: SP262

Project: LVP SWD

Collection Date: 4/3/2019

Lab ID: 1904351-005

Matrix: SOIL

Received Date: 4/5/2019 8:45:00 AM

Analyses	Result	RL	Qual	Units	DF	Date Analyzed	Batch
EPA METHOD 300.0: ANIONS							Analyst: MRA
Chloride	200	60		mg/Kg	20	4/9/2019 3:59:43 PM	44223
EPA METHOD 8015D MOD: GASOLINE RANGE							Analyst: RAA
Gasoline Range Organics (GRO)	ND	4.9		mg/Kg	1	4/8/2019 6:12:13 PM	44148
Surr: BFB	106	70-130		%Rec	1	4/8/2019 6:12:13 PM	44148
EPA METHOD 8015M/D: DIESEL RANGE ORGANICS							Analyst: Irm
Diesel Range Organics (DRO)	ND	9.6		mg/Kg	1	4/9/2019 2:06:46 PM	44152
Motor Oil Range Organics (MRO)	ND	48		mg/Kg	1	4/9/2019 2:06:46 PM	44152
Surr: DNOP	71.5	70-130		%Rec	1	4/9/2019 2:06:46 PM	44152
EPA METHOD 8260B: VOLATILES SHORT LIST							Analyst: RAA
Benzene	ND	0.024		mg/Kg	1	4/8/2019 6:12:13 PM	44148
Toluene	ND	0.049		mg/Kg	1	4/8/2019 6:12:13 PM	44148
Ethylbenzene	ND	0.049		mg/Kg	1	4/8/2019 6:12:13 PM	44148
Xylenes, Total	ND	0.097		mg/Kg	1	4/8/2019 6:12:13 PM	44148
Surr: 1,2-Dichloroethane-d4	86.8	70-130		%Rec	1	4/8/2019 6:12:13 PM	44148
Surr: 4-Bromofluorobenzene	104	70-130		%Rec	1	4/8/2019 6:12:13 PM	44148
Surr: Dibromofluoromethane	89.1	70-130		%Rec	1	4/8/2019 6:12:13 PM	44148
Surr: Toluene-d8	96.0	70-130		%Rec	1	4/8/2019 6:12:13 PM	44148

Refer to the QC Summary report and sample login checklist for flagged QC data and preservation information.

Qualifiers:	E	Value above quantitation range	H	Holding times for preparation or analysis exceeded
	ND	Not Detected at the Reporting Limit	PQL	Practical Quantitative Limit
	RL	Reporting Detection Limit	S	% Recovery outside of range due to dilution or matrix
	W	Sample container temperature is out of limit as specified at testcode		

Page 5 of 131

Analytical Report

Lab Order 1904351

Date Reported: 4/16/2019

Hall Environmental Analysis Laboratory, Inc.

CLIENT: WPX Energy

Client Sample ID: SP263

Project: LVP SWD

Collection Date: 4/3/2019

Lab ID: 1904351-006

Matrix: SOIL

Received Date: 4/5/2019 8:45:00 AM

Analyses	Result	RL	Qual	Units	DF	Date Analyzed	Batch
EPA METHOD 300.0: ANIONS							Analyst: MRA
Chloride	180	60		mg/Kg	20	4/9/2019 4:12:07 PM	44223
EPA METHOD 8015D MOD: GASOLINE RANGE							Analyst: RAA
Gasoline Range Organics (GRO)	ND	4.9		mg/Kg	1	4/8/2019 6:40:50 PM	44148
Surr: BFB	104	70-130		%Rec	1	4/8/2019 6:40:50 PM	44148
EPA METHOD 8015M/D: DIESEL RANGE ORGANICS							Analyst: Irm
Diesel Range Organics (DRO)	ND	9.8		mg/Kg	1	4/9/2019 2:31:22 PM	44152
Motor Oil Range Organics (MRO)	ND	49		mg/Kg	1	4/9/2019 2:31:22 PM	44152
Surr: DNOP	65.1	70-130	S	%Rec	1	4/9/2019 2:31:22 PM	44152
EPA METHOD 8260B: VOLATILES SHORT LIST							Analyst: RAA
Benzene	ND	0.024		mg/Kg	1	4/8/2019 6:40:50 PM	44148
Toluene	ND	0.049		mg/Kg	1	4/8/2019 6:40:50 PM	44148
Ethylbenzene	ND	0.049		mg/Kg	1	4/8/2019 6:40:50 PM	44148
Xylenes, Total	ND	0.098		mg/Kg	1	4/8/2019 6:40:50 PM	44148
Surr: 1,2-Dichloroethane-d4	85.8	70-130		%Rec	1	4/8/2019 6:40:50 PM	44148
Surr: 4-Bromofluorobenzene	103	70-130		%Rec	1	4/8/2019 6:40:50 PM	44148
Surr: Dibromofluoromethane	90.0	70-130		%Rec	1	4/8/2019 6:40:50 PM	44148
Surr: Toluene-d8	95.1	70-130		%Rec	1	4/8/2019 6:40:50 PM	44148

Refer to the QC Summary report and sample login checklist for flagged QC data and preservation information.

Qualifiers:	E	Value above quantitation range	H	Holding times for preparation or analysis exceeded
	ND	Not Detected at the Reporting Limit	PQL	Practical Quantitative Limit
	RL	Reporting Detection Limit	S	% Recovery outside of range due to dilution or matrix
	W	Sample container temperature is out of limit as specified at testcode		

Page 6 of 131

Analytical Report

Lab Order 1904351

Date Reported: 4/16/2019

Hall Environmental Analysis Laboratory, Inc.

CLIENT: WPX Energy

Client Sample ID: SP264

Project: LVP SWD

Collection Date: 4/3/2019

Lab ID: 1904351-007

Matrix: SOIL

Received Date: 4/5/2019 8:45:00 AM

Analyses	Result	RL	Qual	Units	DF	Date Analyzed	Batch
EPA METHOD 300.0: ANIONS							Analyst: MRA
Chloride	280	60		mg/Kg	20	4/9/2019 4:24:31 PM	44223
EPA METHOD 8015D MOD: GASOLINE RANGE							Analyst: RAA
Gasoline Range Organics (GRO)	ND	4.9		mg/Kg	1	4/8/2019 7:09:16 PM	44148
Surr: BFB	102	70-130		%Rec	1	4/8/2019 7:09:16 PM	44148
EPA METHOD 8015M/D: DIESEL RANGE ORGANICS							Analyst: Irm
Diesel Range Organics (DRO)	ND	9.8		mg/Kg	1	4/9/2019 2:55:57 PM	44152
Motor Oil Range Organics (MRO)	ND	49		mg/Kg	1	4/9/2019 2:55:57 PM	44152
Surr: DNOP	72.2	70-130		%Rec	1	4/9/2019 2:55:57 PM	44152
EPA METHOD 8260B: VOLATILES SHORT LIST							Analyst: RAA
Benzene	ND	0.025		mg/Kg	1	4/8/2019 7:09:16 PM	44148
Toluene	ND	0.049		mg/Kg	1	4/8/2019 7:09:16 PM	44148
Ethylbenzene	ND	0.049		mg/Kg	1	4/8/2019 7:09:16 PM	44148
Xylenes, Total	ND	0.098		mg/Kg	1	4/8/2019 7:09:16 PM	44148
Surr: 1,2-Dichloroethane-d4	87.6	70-130		%Rec	1	4/8/2019 7:09:16 PM	44148
Surr: 4-Bromofluorobenzene	105	70-130		%Rec	1	4/8/2019 7:09:16 PM	44148
Surr: Dibromofluoromethane	90.0	70-130		%Rec	1	4/8/2019 7:09:16 PM	44148
Surr: Toluene-d8	92.6	70-130		%Rec	1	4/8/2019 7:09:16 PM	44148

Refer to the QC Summary report and sample login checklist for flagged QC data and preservation information.

Qualifiers:	E	Value above quantitation range	H	Holding times for preparation or analysis exceeded
	ND	Not Detected at the Reporting Limit	PQL	Practical Quantitative Limit
	RL	Reporting Detection Limit	S	% Recovery outside of range due to dilution or matrix
	W	Sample container temperature is out of limit as specified at testcode		

Page 7 of 131

Analytical Report

Lab Order 1904351

Date Reported: 4/16/2019

Hall Environmental Analysis Laboratory, Inc.

CLIENT: WPX Energy

Client Sample ID: SP265

Project: LVP SWD

Collection Date: 4/3/2019

Lab ID: 1904351-008

Matrix: SOIL

Received Date: 4/5/2019 8:45:00 AM

Analyses	Result	RL	Qual	Units	DF	Date Analyzed	Batch
EPA METHOD 300.0: ANIONS							Analyst: MRA
Chloride	150	60		mg/Kg	20	4/9/2019 4:36:56 PM	44223
EPA METHOD 8015D MOD: GASOLINE RANGE							Analyst: RAA
Gasoline Range Organics (GRO)	ND	4.8		mg/Kg	1	4/8/2019 7:37:43 PM	44148
Surr: BFB	103	70-130		%Rec	1	4/8/2019 7:37:43 PM	44148
EPA METHOD 8015M/D: DIESEL RANGE ORGANICS							Analyst: Irm
Diesel Range Organics (DRO)	ND	9.5		mg/Kg	1	4/9/2019 3:20:28 PM	44152
Motor Oil Range Organics (MRO)	ND	47		mg/Kg	1	4/9/2019 3:20:28 PM	44152
Surr: DNOP	75.7	70-130		%Rec	1	4/9/2019 3:20:28 PM	44152
EPA METHOD 8260B: VOLATILES SHORT LIST							Analyst: RAA
Benzene	ND	0.024		mg/Kg	1	4/8/2019 7:37:43 PM	44148
Toluene	ND	0.048		mg/Kg	1	4/8/2019 7:37:43 PM	44148
Ethylbenzene	ND	0.048		mg/Kg	1	4/8/2019 7:37:43 PM	44148
Xylenes, Total	ND	0.095		mg/Kg	1	4/8/2019 7:37:43 PM	44148
Surr: 1,2-Dichloroethane-d4	88.4	70-130		%Rec	1	4/8/2019 7:37:43 PM	44148
Surr: 4-Bromofluorobenzene	103	70-130		%Rec	1	4/8/2019 7:37:43 PM	44148
Surr: Dibromofluoromethane	89.2	70-130		%Rec	1	4/8/2019 7:37:43 PM	44148
Surr: Toluene-d8	94.5	70-130		%Rec	1	4/8/2019 7:37:43 PM	44148

Refer to the QC Summary report and sample login checklist for flagged QC data and preservation information.

Qualifiers:	E	Value above quantitation range	H	Holding times for preparation or analysis exceeded
	ND	Not Detected at the Reporting Limit	PQL	Practical Quantitative Limit
	RL	Reporting Detection Limit	S	% Recovery outside of range due to dilution or matrix
	W	Sample container temperature is out of limit as specified at testcode		

Page 8 of 131

Analytical Report

Lab Order 1904351

Date Reported: 4/16/2019

Hall Environmental Analysis Laboratory, Inc.

CLIENT: WPX Energy

Client Sample ID: SP266

Project: LVP SWD

Collection Date: 4/3/2019

Lab ID: 1904351-009

Matrix: SOIL

Received Date: 4/5/2019 8:45:00 AM

Analyses	Result	RL	Qual	Units	DF	Date Analyzed	Batch
EPA METHOD 300.0: ANIONS							Analyst: MRA
Chloride	280	60		mg/Kg	20	4/9/2019 4:49:20 PM	44223
EPA METHOD 8015D MOD: GASOLINE RANGE							Analyst: RAA
Gasoline Range Organics (GRO)	ND	5.0		mg/Kg	1	4/8/2019 8:06:09 PM	44148
Surr: BFB	101	70-130		%Rec	1	4/8/2019 8:06:09 PM	44148
EPA METHOD 8015M/D: DIESEL RANGE ORGANICS							Analyst: Irm
Diesel Range Organics (DRO)	ND	9.6		mg/Kg	1	4/9/2019 3:45:04 PM	44152
Motor Oil Range Organics (MRO)	ND	48		mg/Kg	1	4/9/2019 3:45:04 PM	44152
Surr: DNOP	79.9	70-130		%Rec	1	4/9/2019 3:45:04 PM	44152
EPA METHOD 8260B: VOLATILES SHORT LIST							Analyst: RAA
Benzene	ND	0.025		mg/Kg	1	4/8/2019 8:06:09 PM	44148
Toluene	ND	0.050		mg/Kg	1	4/8/2019 8:06:09 PM	44148
Ethylbenzene	ND	0.050		mg/Kg	1	4/8/2019 8:06:09 PM	44148
Xylenes, Total	ND	0.099		mg/Kg	1	4/8/2019 8:06:09 PM	44148
Surr: 1,2-Dichloroethane-d4	85.9	70-130		%Rec	1	4/8/2019 8:06:09 PM	44148
Surr: 4-Bromofluorobenzene	103	70-130		%Rec	1	4/8/2019 8:06:09 PM	44148
Surr: Dibromofluoromethane	90.7	70-130		%Rec	1	4/8/2019 8:06:09 PM	44148
Surr: Toluene-d8	90.9	70-130		%Rec	1	4/8/2019 8:06:09 PM	44148

Refer to the QC Summary report and sample login checklist for flagged QC data and preservation information.

Qualifiers:	E	Value above quantitation range	H	Holding times for preparation or analysis exceeded
	ND	Not Detected at the Reporting Limit	PQL	Practical Quantitative Limit
	RL	Reporting Detection Limit	S	% Recovery outside of range due to dilution or matrix
	W	Sample container temperature is out of limit as specified at testcode		

Page 9 of 131

Analytical Report

Lab Order 1904351

Date Reported: 4/16/2019

Hall Environmental Analysis Laboratory, Inc.

CLIENT: WPX Energy

Client Sample ID: SP267

Project: LVP SWD

Collection Date: 4/3/2019

Lab ID: 1904351-010

Matrix: SOIL

Received Date: 4/5/2019 8:45:00 AM

Analyses	Result	RL	Qual	Units	DF	Date Analyzed	Batch
EPA METHOD 300.0: ANIONS							Analyst: MRA
Chloride	94	60		mg/Kg	20	4/9/2019 5:01:45 PM	44223
EPA METHOD 8015D MOD: GASOLINE RANGE							Analyst: RAA
Gasoline Range Organics (GRO)	ND	4.6		mg/Kg	1	4/8/2019 8:34:39 PM	44148
Surr: BFB	100	70-130		%Rec	1	4/8/2019 8:34:39 PM	44148
EPA METHOD 8015M/D: DIESEL RANGE ORGANICS							Analyst: Irm
Diesel Range Organics (DRO)	ND	9.7		mg/Kg	1	4/9/2019 4:09:30 PM	44152
Motor Oil Range Organics (MRO)	ND	48		mg/Kg	1	4/9/2019 4:09:30 PM	44152
Surr: DNOP	88.6	70-130		%Rec	1	4/9/2019 4:09:30 PM	44152
EPA METHOD 8260B: VOLATILES SHORT LIST							Analyst: RAA
Benzene	ND	0.023		mg/Kg	1	4/8/2019 8:34:39 PM	44148
Toluene	ND	0.046		mg/Kg	1	4/8/2019 8:34:39 PM	44148
Ethylbenzene	ND	0.046		mg/Kg	1	4/8/2019 8:34:39 PM	44148
Xylenes, Total	ND	0.092		mg/Kg	1	4/8/2019 8:34:39 PM	44148
Surr: 1,2-Dichloroethane-d4	85.8	70-130		%Rec	1	4/8/2019 8:34:39 PM	44148
Surr: 4-Bromofluorobenzene	101	70-130		%Rec	1	4/8/2019 8:34:39 PM	44148
Surr: Dibromofluoromethane	90.7	70-130		%Rec	1	4/8/2019 8:34:39 PM	44148
Surr: Toluene-d8	92.4	70-130		%Rec	1	4/8/2019 8:34:39 PM	44148

Refer to the QC Summary report and sample login checklist for flagged QC data and preservation information.

Qualifiers:	E	Value above quantitation range	H	Holding times for preparation or analysis exceeded
	ND	Not Detected at the Reporting Limit	PQL	Practical Quantitative Limit
	RL	Reporting Detection Limit	S	% Recovery outside of range due to dilution or matrix
	W	Sample container temperature is out of limit as specified at testcode		

Page 10 of 131

Analytical Report

Lab Order 1904351

Date Reported: 4/16/2019

Hall Environmental Analysis Laboratory, Inc.

CLIENT: WPX Energy

Client Sample ID: SP268

Project: LVP SWD

Collection Date: 4/3/2019

Lab ID: 1904351-011

Matrix: SOIL

Received Date: 4/5/2019 8:45:00 AM

Analyses	Result	RL	Qual	Units	DF	Date Analyzed	Batch
EPA METHOD 300.0: ANIONS							Analyst: MRA
Chloride	200	60		mg/Kg	20	4/9/2019 5:14:09 PM	44223
EPA METHOD 8015D MOD: GASOLINE RANGE							Analyst: RAA
Gasoline Range Organics (GRO)	ND	4.8		mg/Kg	1	4/8/2019 9:03:04 PM	44148
Surr: BFB	104	70-130		%Rec	1	4/8/2019 9:03:04 PM	44148
EPA METHOD 8015M/D: DIESEL RANGE ORGANICS							Analyst: Irm
Diesel Range Organics (DRO)	ND	9.3		mg/Kg	1	4/9/2019 4:34:19 PM	44152
Motor Oil Range Organics (MRO)	ND	47		mg/Kg	1	4/9/2019 4:34:19 PM	44152
Surr: DNOP	89.4	70-130		%Rec	1	4/9/2019 4:34:19 PM	44152
EPA METHOD 8260B: VOLATILES SHORT LIST							Analyst: RAA
Benzene	ND	0.024		mg/Kg	1	4/8/2019 9:03:04 PM	44148
Toluene	ND	0.048		mg/Kg	1	4/8/2019 9:03:04 PM	44148
Ethylbenzene	ND	0.048		mg/Kg	1	4/8/2019 9:03:04 PM	44148
Xylenes, Total	ND	0.096		mg/Kg	1	4/8/2019 9:03:04 PM	44148
Surr: 1,2-Dichloroethane-d4	89.2	70-130		%Rec	1	4/8/2019 9:03:04 PM	44148
Surr: 4-Bromofluorobenzene	102	70-130		%Rec	1	4/8/2019 9:03:04 PM	44148
Surr: Dibromofluoromethane	89.4	70-130		%Rec	1	4/8/2019 9:03:04 PM	44148
Surr: Toluene-d8	94.3	70-130		%Rec	1	4/8/2019 9:03:04 PM	44148

Refer to the QC Summary report and sample login checklist for flagged QC data and preservation information.

Qualifiers:	E	Value above quantitation range	H	Holding times for preparation or analysis exceeded
	ND	Not Detected at the Reporting Limit	PQL	Practical Quantitative Limit
	RL	Reporting Detection Limit	S	% Recovery outside of range due to dilution or matrix
	W	Sample container temperature is out of limit as specified at testcode		

Page 11 of 131

Analytical Report

Lab Order 1904351

Date Reported: 4/16/2019

Hall Environmental Analysis Laboratory, Inc.

CLIENT: WPX Energy

Client Sample ID: SP269

Project: LVP SWD

Collection Date: 4/3/2019

Lab ID: 1904351-012

Matrix: SOIL

Received Date: 4/5/2019 8:45:00 AM

Analyses	Result	RL	Qual	Units	DF	Date Analyzed	Batch
EPA METHOD 300.0: ANIONS							Analyst: smb
Chloride	230	60		mg/Kg	20	4/9/2019 1:12:15 PM	44224
EPA METHOD 8015D MOD: GASOLINE RANGE							Analyst: RAA
Gasoline Range Organics (GRO)	ND	4.9		mg/Kg	1	4/9/2019 12:22:33 AM	44148
Surr: BFB	102	70-130		%Rec	1	4/9/2019 12:22:33 AM	44148
EPA METHOD 8015M/D: DIESEL RANGE ORGANICS							Analyst: JME
Diesel Range Organics (DRO)	ND	9.7		mg/Kg	1	4/9/2019 7:22:03 PM	44182
Motor Oil Range Organics (MRO)	ND	48		mg/Kg	1	4/9/2019 7:22:03 PM	44182
Surr: DNOP	96.7	70-130		%Rec	1	4/9/2019 7:22:03 PM	44182
EPA METHOD 8260B: VOLATILES SHORT LIST							Analyst: RAA
Benzene	ND	0.025		mg/Kg	1	4/9/2019 12:22:33 AM	44148
Toluene	ND	0.049		mg/Kg	1	4/9/2019 12:22:33 AM	44148
Ethylbenzene	ND	0.049		mg/Kg	1	4/9/2019 12:22:33 AM	44148
Xylenes, Total	ND	0.099		mg/Kg	1	4/9/2019 12:22:33 AM	44148
Surr: 1,2-Dichloroethane-d4	90.2	70-130		%Rec	1	4/9/2019 12:22:33 AM	44148
Surr: 4-Bromofluorobenzene	102	70-130		%Rec	1	4/9/2019 12:22:33 AM	44148
Surr: Dibromofluoromethane	90.8	70-130		%Rec	1	4/9/2019 12:22:33 AM	44148
Surr: Toluene-d8	95.0	70-130		%Rec	1	4/9/2019 12:22:33 AM	44148

Refer to the QC Summary report and sample login checklist for flagged QC data and preservation information.

Qualifiers:	E	Value above quantitation range	H	Holding times for preparation or analysis exceeded
	ND	Not Detected at the Reporting Limit	PQL	Practical Quantitative Limit
	RL	Reporting Detection Limit	S	% Recovery outside of range due to dilution or matrix
	W	Sample container temperature is out of limit as specified at testcode		

Page 12 of 131

Analytical Report

Lab Order 1904351

Date Reported: 4/16/2019

Hall Environmental Analysis Laboratory, Inc.

CLIENT: WPX Energy

Client Sample ID: SP270

Project: LVP SWD

Collection Date: 4/3/2019

Lab ID: 1904351-013

Matrix: SOIL

Received Date: 4/5/2019 8:45:00 AM

Analyses	Result	RL	Qual	Units	DF	Date Analyzed	Batch
EPA METHOD 300.0: ANIONS							Analyst: smb
Chloride	220	60		mg/Kg	20	4/9/2019 1:24:39 PM	44224
EPA METHOD 8015M/D: DIESEL RANGE ORGANICS							Analyst: JME
Diesel Range Organics (DRO)	ND	9.8		mg/Kg	1	4/9/2019 8:36:29 PM	44182
Motor Oil Range Organics (MRO)	ND	49		mg/Kg	1	4/9/2019 8:36:29 PM	44182
Surr: DNOP	91.0	70-130		%Rec	1	4/9/2019 8:36:29 PM	44182
EPA METHOD 8015D: GASOLINE RANGE							Analyst: NSB
Gasoline Range Organics (GRO)	ND	4.9		mg/Kg	1	4/10/2019 12:19:12 PM	44149
Surr: BFB	85.1	73.8-119		%Rec	1	4/10/2019 12:19:12 PM	44149
EPA METHOD 8021B: VOLATILES							Analyst: NSB
Benzene	ND	0.025		mg/Kg	1	4/10/2019 12:19:12 PM	44149
Toluene	ND	0.049		mg/Kg	1	4/10/2019 12:19:12 PM	44149
Ethylbenzene	ND	0.049		mg/Kg	1	4/10/2019 12:19:12 PM	44149
Xylenes, Total	ND	0.099		mg/Kg	1	4/10/2019 12:19:12 PM	44149
Surr: 4-Bromofluorobenzene	84.6	80-120		%Rec	1	4/10/2019 12:19:12 PM	44149

Refer to the QC Summary report and sample login checklist for flagged QC data and preservation information.

Qualifiers:	E	Value above quantitation range	H	Holding times for preparation or analysis exceeded
	ND	Not Detected at the Reporting Limit	PQL	Practical Quantitative Limit
	RL	Reporting Detection Limit	S	% Recovery outside of range due to dilution or matrix
	W	Sample container temperature is out of limit as specified at testcode		

Page 13 of 131

Analytical Report

Lab Order 1904351

Date Reported: 4/16/2019

Hall Environmental Analysis Laboratory, Inc.

CLIENT: WPX Energy

Client Sample ID: SP271

Project: LVP SWD

Collection Date: 4/3/2019

Lab ID: 1904351-014

Matrix: SOIL

Received Date: 4/5/2019 8:45:00 AM

Analyses	Result	RL	Qual	Units	DF	Date Analyzed	Batch
EPA METHOD 300.0: ANIONS							Analyst: smb
Chloride	260	60		mg/Kg	20	4/9/2019 2:01:53 PM	44224
EPA METHOD 8015M/D: DIESEL RANGE ORGANICS							Analyst: JME
Diesel Range Organics (DRO)	ND	9.2		mg/Kg	1	4/9/2019 9:01:14 PM	44182
Motor Oil Range Organics (MRO)	ND	46		mg/Kg	1	4/9/2019 9:01:14 PM	44182
Surr: DNOP	98.9	70-130		%Rec	1	4/9/2019 9:01:14 PM	44182
EPA METHOD 8015D: GASOLINE RANGE							Analyst: NSB
Gasoline Range Organics (GRO)	ND	4.8		mg/Kg	1	4/10/2019 1:30:05 PM	44149
Surr: BFB	88.4	73.8-119		%Rec	1	4/10/2019 1:30:05 PM	44149
EPA METHOD 8021B: VOLATILES							Analyst: NSB
Benzene	ND	0.024		mg/Kg	1	4/10/2019 1:30:05 PM	44149
Toluene	ND	0.048		mg/Kg	1	4/10/2019 1:30:05 PM	44149
Ethylbenzene	ND	0.048		mg/Kg	1	4/10/2019 1:30:05 PM	44149
Xylenes, Total	ND	0.097		mg/Kg	1	4/10/2019 1:30:05 PM	44149
Surr: 4-Bromofluorobenzene	89.2	80-120		%Rec	1	4/10/2019 1:30:05 PM	44149

Refer to the QC Summary report and sample login checklist for flagged QC data and preservation information.

Qualifiers:	E	Value above quantitation range	H	Holding times for preparation or analysis exceeded
	ND	Not Detected at the Reporting Limit	PQL	Practical Quantitative Limit
	RL	Reporting Detection Limit	S	% Recovery outside of range due to dilution or matrix
	W	Sample container temperature is out of limit as specified at testcode		

Page 14 of 131

Analytical Report

Lab Order 1904351

Date Reported: 4/16/2019

Hall Environmental Analysis Laboratory, Inc.

CLIENT: WPX Energy

Client Sample ID: SP272

Project: LVP SWD

Collection Date: 4/3/2019

Lab ID: 1904351-015

Matrix: SOIL

Received Date: 4/5/2019 8:45:00 AM

Analyses	Result	RL	Qual	Units	DF	Date Analyzed	Batch
EPA METHOD 300.0: ANIONS							Analyst: smb
Chloride	160	60		mg/Kg	20	4/9/2019 2:14:18 PM	44224
EPA METHOD 8015M/D: DIESEL RANGE ORGANICS							Analyst: JME
Diesel Range Organics (DRO)	ND	9.9		mg/Kg	1	4/9/2019 9:25:53 PM	44182
Motor Oil Range Organics (MRO)	ND	50		mg/Kg	1	4/9/2019 9:25:53 PM	44182
Surr: DNOP	95.5	70-130		%Rec	1	4/9/2019 9:25:53 PM	44182
EPA METHOD 8015D: GASOLINE RANGE							Analyst: NSB
Gasoline Range Organics (GRO)	ND	4.6		mg/Kg	1	4/10/2019 2:40:54 PM	44149
Surr: BFB	87.8	73.8-119		%Rec	1	4/10/2019 2:40:54 PM	44149
EPA METHOD 8021B: VOLATILES							Analyst: NSB
Benzene	ND	0.023		mg/Kg	1	4/10/2019 2:40:54 PM	44149
Toluene	ND	0.046		mg/Kg	1	4/10/2019 2:40:54 PM	44149
Ethylbenzene	ND	0.046		mg/Kg	1	4/10/2019 2:40:54 PM	44149
Xylenes, Total	ND	0.093		mg/Kg	1	4/10/2019 2:40:54 PM	44149
Surr: 4-Bromofluorobenzene	87.8	80-120		%Rec	1	4/10/2019 2:40:54 PM	44149

Refer to the QC Summary report and sample login checklist for flagged QC data and preservation information.

Qualifiers:	E	Value above quantitation range	H	Holding times for preparation or analysis exceeded
	ND	Not Detected at the Reporting Limit	PQL	Practical Quantitative Limit
	RL	Reporting Detection Limit	S	% Recovery outside of range due to dilution or matrix
	W	Sample container temperature is out of limit as specified at testcode		

Page 15 of 131

Analytical Report

Lab Order 1904351

Date Reported: 4/16/2019

Hall Environmental Analysis Laboratory, Inc.

CLIENT: WPX Energy

Client Sample ID: SP273

Project: LVP SWD

Collection Date: 4/3/2019

Lab ID: 1904351-016

Matrix: SOIL

Received Date: 4/5/2019 8:45:00 AM

Analyses	Result	RL	Qual	Units	DF	Date Analyzed	Batch
EPA METHOD 300.0: ANIONS							Analyst: smb
Chloride	200	60		mg/Kg	20	4/9/2019 2:26:43 PM	44224
EPA METHOD 8015M/D: DIESEL RANGE ORGANICS							Analyst: JME
Diesel Range Organics (DRO)	ND	9.6		mg/Kg	1	4/9/2019 9:50:39 PM	44182
Motor Oil Range Organics (MRO)	ND	48		mg/Kg	1	4/9/2019 9:50:39 PM	44182
Surr: DNOP	103	70-130		%Rec	1	4/9/2019 9:50:39 PM	44182
EPA METHOD 8015D: GASOLINE RANGE							Analyst: NSB
Gasoline Range Organics (GRO)	ND	4.6		mg/Kg	1	4/10/2019 3:04:32 PM	44149
Surr: BFB	86.7	73.8-119		%Rec	1	4/10/2019 3:04:32 PM	44149
EPA METHOD 8021B: VOLATILES							Analyst: NSB
Benzene	ND	0.023		mg/Kg	1	4/12/2019 1:39:25 PM	44149
Toluene	ND	0.046		mg/Kg	1	4/12/2019 1:39:25 PM	44149
Ethylbenzene	ND	0.046		mg/Kg	1	4/12/2019 1:39:25 PM	44149
Xylenes, Total	ND	0.092		mg/Kg	1	4/12/2019 1:39:25 PM	44149
Surr: 4-Bromofluorobenzene	92.5	80-120		%Rec	1	4/12/2019 1:39:25 PM	44149

Refer to the QC Summary report and sample login checklist for flagged QC data and preservation information.

Qualifiers:	E	Value above quantitation range	H	Holding times for preparation or analysis exceeded
	ND	Not Detected at the Reporting Limit	PQL	Practical Quantitative Limit
	RL	Reporting Detection Limit	S	% Recovery outside of range due to dilution or matrix
	W	Sample container temperature is out of limit as specified at testcode		

Page 16 of 131

Analytical Report

Lab Order 1904351

Date Reported: 4/16/2019

Hall Environmental Analysis Laboratory, Inc.

CLIENT: WPX Energy

Client Sample ID: SP274

Project: LVP SWD

Collection Date: 4/3/2019

Lab ID: 1904351-017

Matrix: SOIL

Received Date: 4/5/2019 8:45:00 AM

Analyses	Result	RL	Qual	Units	DF	Date Analyzed	Batch
EPA METHOD 300.0: ANIONS							Analyst: smb
Chloride	120	60		mg/Kg	20	4/9/2019 2:39:07 PM	44224
EPA METHOD 8015M/D: DIESEL RANGE ORGANICS							Analyst: JME
Diesel Range Organics (DRO)	ND	9.7		mg/Kg	1	4/9/2019 10:15:29 PM	44182
Motor Oil Range Organics (MRO)	ND	49		mg/Kg	1	4/9/2019 10:15:29 PM	44182
Surr: DNOP	94.5	70-130		%Rec	1	4/9/2019 10:15:29 PM	44182
EPA METHOD 8015D: GASOLINE RANGE							Analyst: NSB
Gasoline Range Organics (GRO)	ND	4.7		mg/Kg	1	4/10/2019 3:28:05 PM	44149
Surr: BFB	86.8	73.8-119		%Rec	1	4/10/2019 3:28:05 PM	44149
EPA METHOD 8021B: VOLATILES							Analyst: NSB
Benzene	ND	0.024		mg/Kg	1	4/12/2019 2:50:12 PM	44149
Toluene	ND	0.047		mg/Kg	1	4/12/2019 2:50:12 PM	44149
Ethylbenzene	ND	0.047		mg/Kg	1	4/12/2019 2:50:12 PM	44149
Xylenes, Total	ND	0.094		mg/Kg	1	4/12/2019 2:50:12 PM	44149
Surr: 4-Bromofluorobenzene	88.0	80-120		%Rec	1	4/12/2019 2:50:12 PM	44149

Refer to the QC Summary report and sample login checklist for flagged QC data and preservation information.

Qualifiers:	E	Value above quantitation range	H	Holding times for preparation or analysis exceeded
	ND	Not Detected at the Reporting Limit	PQL	Practical Quantitative Limit
	RL	Reporting Detection Limit	S	% Recovery outside of range due to dilution or matrix
	W	Sample container temperature is out of limit as specified at testcode		

Page 17 of 131

Analytical Report

Lab Order 1904351

Date Reported: 4/16/2019

Hall Environmental Analysis Laboratory, Inc.

CLIENT: WPX Energy

Client Sample ID: SP275

Project: LVP SWD

Collection Date: 4/3/2019

Lab ID: 1904351-018

Matrix: SOIL

Received Date: 4/5/2019 8:45:00 AM

Analyses	Result	RL	Qual	Units	DF	Date Analyzed	Batch
EPA METHOD 300.0: ANIONS							Analyst: smb
Chloride	ND	59		mg/Kg	20	4/9/2019 2:51:32 PM	44224
EPA METHOD 8015M/D: DIESEL RANGE ORGANICS							Analyst: JME
Diesel Range Organics (DRO)	ND	9.5		mg/Kg	1	4/9/2019 10:40:22 PM	44182
Motor Oil Range Organics (MRO)	ND	47		mg/Kg	1	4/9/2019 10:40:22 PM	44182
Surr: DNOP	95.5	70-130		%Rec	1	4/9/2019 10:40:22 PM	44182
EPA METHOD 8015D: GASOLINE RANGE							Analyst: NSB
Gasoline Range Organics (GRO)	ND	4.9		mg/Kg	1	4/10/2019 4:38:30 PM	44149
Surr: BFB	86.4	73.8-119		%Rec	1	4/10/2019 4:38:30 PM	44149
EPA METHOD 8021B: VOLATILES							Analyst: NSB
Benzene	ND	0.024		mg/Kg	1	4/10/2019 4:38:30 PM	44149
Toluene	ND	0.049		mg/Kg	1	4/10/2019 4:38:30 PM	44149
Ethylbenzene	ND	0.049		mg/Kg	1	4/10/2019 4:38:30 PM	44149
Xylenes, Total	ND	0.098		mg/Kg	1	4/10/2019 4:38:30 PM	44149
Surr: 4-Bromofluorobenzene	85.0	80-120		%Rec	1	4/10/2019 4:38:30 PM	44149

Refer to the QC Summary report and sample login checklist for flagged QC data and preservation information.

Qualifiers:	E	Value above quantitation range	H	Holding times for preparation or analysis exceeded
	ND	Not Detected at the Reporting Limit	PQL	Practical Quantitative Limit
	RL	Reporting Detection Limit	S	% Recovery outside of range due to dilution or matrix
	W	Sample container temperature is out of limit as specified at testcode		

Page 18 of 131

Analytical Report

Lab Order 1904351

Date Reported: 4/16/2019

Hall Environmental Analysis Laboratory, Inc.

CLIENT: WPX Energy

Client Sample ID: SP276

Project: LVP SWD

Collection Date: 4/3/2019

Lab ID: 1904351-019

Matrix: SOIL

Received Date: 4/5/2019 8:45:00 AM

Analyses	Result	RL	Qual	Units	DF	Date Analyzed	Batch
EPA METHOD 300.0: ANIONS							Analyst: smb
Chloride	260	60		mg/Kg	20	4/9/2019 3:03:57 PM	44224
EPA METHOD 8015M/D: DIESEL RANGE ORGANICS							Analyst: JME
Diesel Range Organics (DRO)	ND	9.5		mg/Kg	1	4/9/2019 11:05:05 PM	44182
Motor Oil Range Organics (MRO)	ND	48		mg/Kg	1	4/9/2019 11:05:05 PM	44182
Surr: DNOP	99.0	70-130		%Rec	1	4/9/2019 11:05:05 PM	44182
EPA METHOD 8015D: GASOLINE RANGE							Analyst: NSB
Gasoline Range Organics (GRO)	ND	4.9		mg/Kg	1	4/10/2019 5:01:51 PM	44149
Surr: BFB	87.7	73.8-119		%Rec	1	4/10/2019 5:01:51 PM	44149
EPA METHOD 8021B: VOLATILES							Analyst: NSB
Benzene	ND	0.024		mg/Kg	1	4/10/2019 5:01:51 PM	44149
Toluene	ND	0.049		mg/Kg	1	4/10/2019 5:01:51 PM	44149
Ethylbenzene	ND	0.049		mg/Kg	1	4/10/2019 5:01:51 PM	44149
Xylenes, Total	ND	0.097		mg/Kg	1	4/10/2019 5:01:51 PM	44149
Surr: 4-Bromofluorobenzene	88.8	80-120		%Rec	1	4/10/2019 5:01:51 PM	44149

Refer to the QC Summary report and sample login checklist for flagged QC data and preservation information.

Qualifiers:	E	Value above quantitation range	H	Holding times for preparation or analysis exceeded
	ND	Not Detected at the Reporting Limit	PQL	Practical Quantitative Limit
	RL	Reporting Detection Limit	S	% Recovery outside of range due to dilution or matrix
	W	Sample container temperature is out of limit as specified at testcode		

Page 19 of 131

Analytical Report

Lab Order 1904351

Date Reported: 4/16/2019

Hall Environmental Analysis Laboratory, Inc.

CLIENT: WPX Energy

Client Sample ID: SP277

Project: LVP SWD

Collection Date: 4/3/2019

Lab ID: 1904351-020

Matrix: SOIL

Received Date: 4/5/2019 8:45:00 AM

Analyses	Result	RL	Qual	Units	DF	Date Analyzed	Batch
EPA METHOD 300.0: ANIONS							Analyst: smb
Chloride	210	60		mg/Kg	20	4/9/2019 3:16:21 PM	44224
EPA METHOD 8015M/D: DIESEL RANGE ORGANICS							Analyst: JME
Diesel Range Organics (DRO)	ND	9.6		mg/Kg	1	4/9/2019 11:29:50 PM	44182
Motor Oil Range Organics (MRO)	ND	48		mg/Kg	1	4/9/2019 11:29:50 PM	44182
Surr: DNOP	101	70-130		%Rec	1	4/9/2019 11:29:50 PM	44182
EPA METHOD 8015D: GASOLINE RANGE							Analyst: NSB
Gasoline Range Organics (GRO)	ND	4.8		mg/Kg	1	4/10/2019 5:25:15 PM	44149
Surr: BFB	87.2	73.8-119		%Rec	1	4/10/2019 5:25:15 PM	44149
EPA METHOD 8021B: VOLATILES							Analyst: NSB
Benzene	ND	0.024		mg/Kg	1	4/10/2019 5:25:15 PM	44149
Toluene	ND	0.048		mg/Kg	1	4/10/2019 5:25:15 PM	44149
Ethylbenzene	ND	0.048		mg/Kg	1	4/10/2019 5:25:15 PM	44149
Xylenes, Total	ND	0.096		mg/Kg	1	4/10/2019 5:25:15 PM	44149
Surr: 4-Bromofluorobenzene	86.5	80-120		%Rec	1	4/10/2019 5:25:15 PM	44149

Refer to the QC Summary report and sample login checklist for flagged QC data and preservation information.

Qualifiers:	E	Value above quantitation range	H	Holding times for preparation or analysis exceeded
	ND	Not Detected at the Reporting Limit	PQL	Practical Quantitative Limit
	RL	Reporting Detection Limit	S	% Recovery outside of range due to dilution or matrix
	W	Sample container temperature is out of limit as specified at testcode		

Page 20 of 131

Analytical Report

Lab Order 1904351

Date Reported: 4/16/2019

Hall Environmental Analysis Laboratory, Inc.

CLIENT: WPX Energy

Client Sample ID: SP278

Project: LVP SWD

Collection Date: 4/3/2019

Lab ID: 1904351-021

Matrix: SOIL

Received Date: 4/5/2019 8:45:00 AM

Analyses	Result	RL	Qual	Units	DF	Date Analyzed	Batch
EPA METHOD 300.0: ANIONS							Analyst: smb
Chloride	170	60		mg/Kg	20	4/9/2019 3:28:46 PM	44224
EPA METHOD 8015M/D: DIESEL RANGE ORGANICS							Analyst: JME
Diesel Range Organics (DRO)	ND	9.6		mg/Kg	1	4/10/2019 12:19:13 AM	44182
Motor Oil Range Organics (MRO)	ND	48		mg/Kg	1	4/10/2019 12:19:13 AM	44182
Surr: DNOP	91.5	70-130		%Rec	1	4/10/2019 12:19:13 AM	44182
EPA METHOD 8015D: GASOLINE RANGE							Analyst: NSB
Gasoline Range Organics (GRO)	ND	5.0		mg/Kg	1	4/10/2019 5:48:33 PM	44149
Surr: BFB	87.4	73.8-119		%Rec	1	4/10/2019 5:48:33 PM	44149
EPA METHOD 8021B: VOLATILES							Analyst: NSB
Benzene	ND	0.025		mg/Kg	1	4/10/2019 5:48:33 PM	44149
Toluene	ND	0.050		mg/Kg	1	4/10/2019 5:48:33 PM	44149
Ethylbenzene	ND	0.050		mg/Kg	1	4/10/2019 5:48:33 PM	44149
Xylenes, Total	ND	0.099		mg/Kg	1	4/10/2019 5:48:33 PM	44149
Surr: 4-Bromofluorobenzene	86.8	80-120		%Rec	1	4/10/2019 5:48:33 PM	44149

Refer to the QC Summary report and sample login checklist for flagged QC data and preservation information.

Qualifiers:	E	Value above quantitation range	H	Holding times for preparation or analysis exceeded
	ND	Not Detected at the Reporting Limit	PQL	Practical Quantitative Limit
	RL	Reporting Detection Limit	S	% Recovery outside of range due to dilution or matrix
	W	Sample container temperature is out of limit as specified at testcode		

Page 21 of 131

Analytical Report

Lab Order 1904351

Date Reported: 4/16/2019

Hall Environmental Analysis Laboratory, Inc.

CLIENT: WPX Energy

Client Sample ID: SP279

Project: LVP SWD

Collection Date: 4/3/2019

Lab ID: 1904351-022

Matrix: SOIL

Received Date: 4/5/2019 8:45:00 AM

Analyses	Result	RL	Qual	Units	DF	Date Analyzed	Batch
EPA METHOD 300.0: ANIONS							Analyst: smb
Chloride	86	60		mg/Kg	20	4/9/2019 3:41:10 PM	44224
EPA METHOD 8015M/D: DIESEL RANGE ORGANICS							Analyst: JME
Diesel Range Organics (DRO)	ND	9.4		mg/Kg	1	4/10/2019 12:43:52 AM	44182
Motor Oil Range Organics (MRO)	ND	47		mg/Kg	1	4/10/2019 12:43:52 AM	44182
Surr: DNOP	100	70-130		%Rec	1	4/10/2019 12:43:52 AM	44182
EPA METHOD 8015D: GASOLINE RANGE							Analyst: NSB
Gasoline Range Organics (GRO)	ND	4.6		mg/Kg	1	4/10/2019 6:11:56 PM	44149
Surr: BFB	87.6	73.8-119		%Rec	1	4/10/2019 6:11:56 PM	44149
EPA METHOD 8021B: VOLATILES							Analyst: NSB
Benzene	ND	0.023		mg/Kg	1	4/10/2019 6:11:56 PM	44149
Toluene	ND	0.046		mg/Kg	1	4/10/2019 6:11:56 PM	44149
Ethylbenzene	ND	0.046		mg/Kg	1	4/10/2019 6:11:56 PM	44149
Xylenes, Total	ND	0.093		mg/Kg	1	4/10/2019 6:11:56 PM	44149
Surr: 4-Bromofluorobenzene	87.1	80-120		%Rec	1	4/10/2019 6:11:56 PM	44149

Refer to the QC Summary report and sample login checklist for flagged QC data and preservation information.

Qualifiers:	E	Value above quantitation range	H	Holding times for preparation or analysis exceeded
	ND	Not Detected at the Reporting Limit	PQL	Practical Quantitative Limit
	RL	Reporting Detection Limit	S	% Recovery outside of range due to dilution or matrix
	W	Sample container temperature is out of limit as specified at testcode		

Page 22 of 131

Analytical Report

Lab Order 1904351

Date Reported: 4/16/2019

Hall Environmental Analysis Laboratory, Inc.

CLIENT: WPX Energy

Client Sample ID: SP280

Project: LVP SWD

Collection Date: 4/3/2019

Lab ID: 1904351-023

Matrix: SOIL

Received Date: 4/5/2019 8:45:00 AM

Analyses	Result	RL	Qual	Units	DF	Date Analyzed	Batch
EPA METHOD 300.0: ANIONS							Analyst: smb
Chloride	120	60		mg/Kg	20	4/9/2019 3:53:35 PM	44224
EPA METHOD 8015M/D: DIESEL RANGE ORGANICS							Analyst: JME
Diesel Range Organics (DRO)	ND	9.9		mg/Kg	1	4/10/2019 1:08:28 AM	44182
Motor Oil Range Organics (MRO)	ND	50		mg/Kg	1	4/10/2019 1:08:28 AM	44182
Surr: DNOP	89.4	70-130		%Rec	1	4/10/2019 1:08:28 AM	44182
EPA METHOD 8015D: GASOLINE RANGE							Analyst: NSB
Gasoline Range Organics (GRO)	ND	4.7		mg/Kg	1	4/10/2019 6:35:21 PM	44149
Surr: BFB	88.3	73.8-119		%Rec	1	4/10/2019 6:35:21 PM	44149
EPA METHOD 8021B: VOLATILES							Analyst: NSB
Benzene	ND	0.023		mg/Kg	1	4/10/2019 6:35:21 PM	44149
Toluene	ND	0.047		mg/Kg	1	4/10/2019 6:35:21 PM	44149
Ethylbenzene	ND	0.047		mg/Kg	1	4/10/2019 6:35:21 PM	44149
Xylenes, Total	ND	0.093		mg/Kg	1	4/10/2019 6:35:21 PM	44149
Surr: 4-Bromofluorobenzene	88.2	80-120		%Rec	1	4/10/2019 6:35:21 PM	44149

Refer to the QC Summary report and sample login checklist for flagged QC data and preservation information.

Qualifiers:	E	Value above quantitation range	H	Holding times for preparation or analysis exceeded
	ND	Not Detected at the Reporting Limit	PQL	Practical Quantitative Limit
	RL	Reporting Detection Limit	S	% Recovery outside of range due to dilution or matrix
	W	Sample container temperature is out of limit as specified at testcode		

Page 23 of 131

Analytical Report

Lab Order 1904351

Date Reported: 4/16/2019

Hall Environmental Analysis Laboratory, Inc.

CLIENT: WPX Energy

Client Sample ID: SP281

Project: LVP SWD

Collection Date: 4/3/2019

Lab ID: 1904351-024

Matrix: SOIL

Received Date: 4/5/2019 8:45:00 AM

Analyses	Result	RL	Qual	Units	DF	Date Analyzed	Batch
EPA METHOD 300.0: ANIONS							Analyst: smb
Chloride	140	60		mg/Kg	20	4/9/2019 4:30:49 PM	44224
EPA METHOD 8015M/D: DIESEL RANGE ORGANICS							Analyst: JME
Diesel Range Organics (DRO)	ND	9.7		mg/Kg	1	4/10/2019 1:33:10 AM	44182
Motor Oil Range Organics (MRO)	ND	48		mg/Kg	1	4/10/2019 1:33:10 AM	44182
Surr: DNOP	96.8	70-130		%Rec	1	4/10/2019 1:33:10 AM	44182
EPA METHOD 8015D: GASOLINE RANGE							Analyst: NSB
Gasoline Range Organics (GRO)	ND	4.9		mg/Kg	1	4/10/2019 6:58:50 PM	44149
Surr: BFB	86.6	73.8-119		%Rec	1	4/10/2019 6:58:50 PM	44149
EPA METHOD 8021B: VOLATILES							Analyst: NSB
Benzene	ND	0.025		mg/Kg	1	4/10/2019 6:58:50 PM	44149
Toluene	ND	0.049		mg/Kg	1	4/10/2019 6:58:50 PM	44149
Ethylbenzene	ND	0.049		mg/Kg	1	4/10/2019 6:58:50 PM	44149
Xylenes, Total	ND	0.099		mg/Kg	1	4/10/2019 6:58:50 PM	44149
Surr: 4-Bromofluorobenzene	85.7	80-120		%Rec	1	4/10/2019 6:58:50 PM	44149

Refer to the QC Summary report and sample login checklist for flagged QC data and preservation information.

Qualifiers:	E	Value above quantitation range	H	Holding times for preparation or analysis exceeded
	ND	Not Detected at the Reporting Limit	PQL	Practical Quantitative Limit
	RL	Reporting Detection Limit	S	% Recovery outside of range due to dilution or matrix
	W	Sample container temperature is out of limit as specified at testcode		

Page 24 of 131

Analytical Report

Lab Order 1904351

Date Reported: 4/16/2019

Hall Environmental Analysis Laboratory, Inc.

CLIENT: WPX Energy

Client Sample ID: SP282

Project: LVP SWD

Collection Date: 4/3/2019

Lab ID: 1904351-025

Matrix: SOIL

Received Date: 4/5/2019 8:45:00 AM

Analyses	Result	RL	Qual	Units	DF	Date Analyzed	Batch
EPA METHOD 300.0: ANIONS							Analyst: smb
Chloride	210	60		mg/Kg	20	4/9/2019 4:43:14 PM	44224
EPA METHOD 8015M/D: DIESEL RANGE ORGANICS							Analyst: JME
Diesel Range Organics (DRO)	ND	9.4		mg/Kg	1	4/10/2019 1:57:45 AM	44182
Motor Oil Range Organics (MRO)	ND	47		mg/Kg	1	4/10/2019 1:57:45 AM	44182
Surr: DNOP	101	70-130		%Rec	1	4/10/2019 1:57:45 AM	44182
EPA METHOD 8015D: GASOLINE RANGE							Analyst: NSB
Gasoline Range Organics (GRO)	ND	4.7		mg/Kg	1	4/10/2019 7:22:28 PM	44149
Surr: BFB	88.9	73.8-119		%Rec	1	4/10/2019 7:22:28 PM	44149
EPA METHOD 8021B: VOLATILES							Analyst: NSB
Benzene	ND	0.024		mg/Kg	1	4/10/2019 7:22:28 PM	44149
Toluene	ND	0.047		mg/Kg	1	4/10/2019 7:22:28 PM	44149
Ethylbenzene	ND	0.047		mg/Kg	1	4/10/2019 7:22:28 PM	44149
Xylenes, Total	ND	0.095		mg/Kg	1	4/10/2019 7:22:28 PM	44149
Surr: 4-Bromofluorobenzene	89.0	80-120		%Rec	1	4/10/2019 7:22:28 PM	44149

Refer to the QC Summary report and sample login checklist for flagged QC data and preservation information.

Qualifiers:	E	Value above quantitation range	H	Holding times for preparation or analysis exceeded
	ND	Not Detected at the Reporting Limit	PQL	Practical Quantitative Limit
	RL	Reporting Detection Limit	S	% Recovery outside of range due to dilution or matrix
	W	Sample container temperature is out of limit as specified at testcode		

Page 25 of 131

Analytical Report

Lab Order 1904351

Date Reported: 4/16/2019

Hall Environmental Analysis Laboratory, Inc.

CLIENT: WPX Energy

Client Sample ID: SP283

Project: LVP SWD

Collection Date: 4/3/2019

Lab ID: 1904351-026

Matrix: SOIL

Received Date: 4/5/2019 8:45:00 AM

Analyses	Result	RL	Qual	Units	DF	Date Analyzed	Batch
EPA METHOD 300.0: ANIONS							Analyst: smb
Chloride	220	59		mg/Kg	20	4/9/2019 4:55:38 PM	44224
EPA METHOD 8015M/D: DIESEL RANGE ORGANICS							Analyst: JME
Diesel Range Organics (DRO)	ND	9.9		mg/Kg	1	4/10/2019 2:22:18 AM	44182
Motor Oil Range Organics (MRO)	ND	49		mg/Kg	1	4/10/2019 2:22:18 AM	44182
Surr: DNOP	99.9	70-130		%Rec	1	4/10/2019 2:22:18 AM	44182
EPA METHOD 8015D: GASOLINE RANGE							Analyst: NSB
Gasoline Range Organics (GRO)	ND	4.7		mg/Kg	1	4/10/2019 7:45:59 PM	44149
Surr: BFB	87.4	73.8-119		%Rec	1	4/10/2019 7:45:59 PM	44149
EPA METHOD 8021B: VOLATILES							Analyst: NSB
Benzene	ND	0.024		mg/Kg	1	4/10/2019 7:45:59 PM	44149
Toluene	ND	0.047		mg/Kg	1	4/10/2019 7:45:59 PM	44149
Ethylbenzene	ND	0.047		mg/Kg	1	4/10/2019 7:45:59 PM	44149
Xylenes, Total	ND	0.095		mg/Kg	1	4/10/2019 7:45:59 PM	44149
Surr: 4-Bromofluorobenzene	87.6	80-120		%Rec	1	4/10/2019 7:45:59 PM	44149

Refer to the QC Summary report and sample login checklist for flagged QC data and preservation information.

Qualifiers:	E	Value above quantitation range	H	Holding times for preparation or analysis exceeded
	ND	Not Detected at the Reporting Limit	PQL	Practical Quantitative Limit
	RL	Reporting Detection Limit	S	% Recovery outside of range due to dilution or matrix
	W	Sample container temperature is out of limit as specified at testcode		

Page 26 of 131

Analytical Report

Lab Order 1904351

Date Reported: 4/16/2019

Hall Environmental Analysis Laboratory, Inc.

CLIENT: WPX Energy

Client Sample ID: SP284

Project: LVP SWD

Collection Date: 4/3/2019

Lab ID: 1904351-027

Matrix: SOIL

Received Date: 4/5/2019 8:45:00 AM

Analyses	Result	RL	Qual	Units	DF	Date Analyzed	Batch
EPA METHOD 300.0: ANIONS							Analyst: smb
Chloride	150	60		mg/Kg	20	4/9/2019 5:08:02 PM	44224
EPA METHOD 8015M/D: DIESEL RANGE ORGANICS							Analyst: JME
Diesel Range Organics (DRO)	ND	9.9		mg/Kg	1	4/10/2019 2:46:50 AM	44182
Motor Oil Range Organics (MRO)	ND	50		mg/Kg	1	4/10/2019 2:46:50 AM	44182
Surr: DNOP	99.9	70-130		%Rec	1	4/10/2019 2:46:50 AM	44182
EPA METHOD 8015D: GASOLINE RANGE							Analyst: NSB
Gasoline Range Organics (GRO)	ND	4.6		mg/Kg	1	4/10/2019 8:09:26 PM	44149
Surr: BFB	86.3	73.8-119		%Rec	1	4/10/2019 8:09:26 PM	44149
EPA METHOD 8021B: VOLATILES							Analyst: NSB
Benzene	ND	0.023		mg/Kg	1	4/10/2019 8:09:26 PM	44149
Toluene	ND	0.046		mg/Kg	1	4/10/2019 8:09:26 PM	44149
Ethylbenzene	ND	0.046		mg/Kg	1	4/10/2019 8:09:26 PM	44149
Xylenes, Total	ND	0.092		mg/Kg	1	4/10/2019 8:09:26 PM	44149
Surr: 4-Bromofluorobenzene	86.2	80-120		%Rec	1	4/10/2019 8:09:26 PM	44149

Refer to the QC Summary report and sample login checklist for flagged QC data and preservation information.

Qualifiers:	E	Value above quantitation range	H	Holding times for preparation or analysis exceeded
	ND	Not Detected at the Reporting Limit	PQL	Practical Quantitative Limit
	RL	Reporting Detection Limit	S	% Recovery outside of range due to dilution or matrix
	W	Sample container temperature is out of limit as specified at testcode		

Page 27 of 131

Analytical Report

Lab Order 1904351

Date Reported: 4/16/2019

Hall Environmental Analysis Laboratory, Inc.

CLIENT: WPX Energy

Client Sample ID: SP285

Project: LVP SWD

Collection Date: 4/3/2019

Lab ID: 1904351-028

Matrix: SOIL

Received Date: 4/5/2019 8:45:00 AM

Analyses	Result	RL	Qual	Units	DF	Date Analyzed	Batch
EPA METHOD 300.0: ANIONS							Analyst: smb
Chloride	170	60		mg/Kg	20	4/9/2019 6:10:05 PM	44240
EPA METHOD 8015M/D: DIESEL RANGE ORGANICS							Analyst: JME
Diesel Range Organics (DRO)	ND	9.7		mg/Kg	1	4/10/2019 3:11:25 AM	44182
Motor Oil Range Organics (MRO)	ND	49		mg/Kg	1	4/10/2019 3:11:25 AM	44182
Surr: DNOP	101	70-130		%Rec	1	4/10/2019 3:11:25 AM	44182
EPA METHOD 8015D: GASOLINE RANGE							Analyst: NSB
Gasoline Range Organics (GRO)	ND	4.9		mg/Kg	1	4/10/2019 9:19:49 PM	44149
Surr: BFB	86.9	73.8-119		%Rec	1	4/10/2019 9:19:49 PM	44149
EPA METHOD 8021B: VOLATILES							Analyst: NSB
Benzene	ND	0.024		mg/Kg	1	4/10/2019 9:19:49 PM	44149
Toluene	ND	0.049		mg/Kg	1	4/10/2019 9:19:49 PM	44149
Ethylbenzene	ND	0.049		mg/Kg	1	4/10/2019 9:19:49 PM	44149
Xylenes, Total	ND	0.098		mg/Kg	1	4/10/2019 9:19:49 PM	44149
Surr: 4-Bromofluorobenzene	86.5	80-120		%Rec	1	4/10/2019 9:19:49 PM	44149

Refer to the QC Summary report and sample login checklist for flagged QC data and preservation information.

Qualifiers:	E	Value above quantitation range	H	Holding times for preparation or analysis exceeded
	ND	Not Detected at the Reporting Limit	PQL	Practical Quantitative Limit
	RL	Reporting Detection Limit	S	% Recovery outside of range due to dilution or matrix
	W	Sample container temperature is out of limit as specified at testcode		

Page 28 of 131

Analytical Report

Lab Order 1904351

Date Reported: 4/16/2019

Hall Environmental Analysis Laboratory, Inc.

CLIENT: WPX Energy

Client Sample ID: SP286

Project: LVP SWD

Collection Date: 4/3/2019

Lab ID: 1904351-029

Matrix: SOIL

Received Date: 4/5/2019 8:45:00 AM

Analyses	Result	RL	Qual	Units	DF	Date Analyzed	Batch
EPA METHOD 300.0: ANIONS							Analyst: smb
Chloride	140	60		mg/Kg	20	4/9/2019 6:22:29 PM	44240
EPA METHOD 8015M/D: DIESEL RANGE ORGANICS							Analyst: JME
Diesel Range Organics (DRO)	ND	9.9		mg/Kg	1	4/10/2019 3:35:58 AM	44182
Motor Oil Range Organics (MRO)	ND	49		mg/Kg	1	4/10/2019 3:35:58 AM	44182
Surr: DNOP	100	70-130		%Rec	1	4/10/2019 3:35:58 AM	44182
EPA METHOD 8015D: GASOLINE RANGE							Analyst: NSB
Gasoline Range Organics (GRO)	ND	4.8		mg/Kg	1	4/10/2019 9:43:20 PM	44149
Surr: BFB	89.2	73.8-119		%Rec	1	4/10/2019 9:43:20 PM	44149
EPA METHOD 8021B: VOLATILES							Analyst: NSB
Benzene	ND	0.024		mg/Kg	1	4/10/2019 9:43:20 PM	44149
Toluene	ND	0.048		mg/Kg	1	4/10/2019 9:43:20 PM	44149
Ethylbenzene	ND	0.048		mg/Kg	1	4/10/2019 9:43:20 PM	44149
Xylenes, Total	ND	0.097		mg/Kg	1	4/10/2019 9:43:20 PM	44149
Surr: 4-Bromofluorobenzene	89.0	80-120		%Rec	1	4/10/2019 9:43:20 PM	44149

Refer to the QC Summary report and sample login checklist for flagged QC data and preservation information.

Qualifiers:	E	Value above quantitation range	H	Holding times for preparation or analysis exceeded
	ND	Not Detected at the Reporting Limit	PQL	Practical Quantitative Limit
	RL	Reporting Detection Limit	S	% Recovery outside of range due to dilution or matrix
	W	Sample container temperature is out of limit as specified at testcode		

Page 29 of 131

Analytical Report

Lab Order 1904351

Date Reported: 4/16/2019

Hall Environmental Analysis Laboratory, Inc.

CLIENT: WPX Energy

Client Sample ID: SP287

Project: LVP SWD

Collection Date: 4/3/2019

Lab ID: 1904351-030

Matrix: SOIL

Received Date: 4/5/2019 8:45:00 AM

Analyses	Result	RL	Qual	Units	DF	Date Analyzed	Batch
EPA METHOD 300.0: ANIONS							Analyst: smb
Chloride	ND	60		mg/Kg	20	4/9/2019 7:24:33 PM	44240
EPA METHOD 8015M/D: DIESEL RANGE ORGANICS							Analyst: JME
Diesel Range Organics (DRO)	ND	9.1		mg/Kg	1	4/10/2019 4:00:28 AM	44182
Motor Oil Range Organics (MRO)	ND	45		mg/Kg	1	4/10/2019 4:00:28 AM	44182
Surr: DNOP	106	70-130		%Rec	1	4/10/2019 4:00:28 AM	44182
EPA METHOD 8015D: GASOLINE RANGE							Analyst: NSB
Gasoline Range Organics (GRO)	ND	5.0		mg/Kg	1	4/10/2019 10:06:34 PM	44149
Surr: BFB	89.5	73.8-119		%Rec	1	4/10/2019 10:06:34 PM	44149
EPA METHOD 8021B: VOLATILES							Analyst: NSB
Benzene	ND	0.025		mg/Kg	1	4/10/2019 10:06:34 PM	44149
Toluene	ND	0.050		mg/Kg	1	4/10/2019 10:06:34 PM	44149
Ethylbenzene	ND	0.050		mg/Kg	1	4/10/2019 10:06:34 PM	44149
Xylenes, Total	ND	0.10		mg/Kg	1	4/10/2019 10:06:34 PM	44149
Surr: 4-Bromofluorobenzene	89.8	80-120		%Rec	1	4/10/2019 10:06:34 PM	44149

Refer to the QC Summary report and sample login checklist for flagged QC data and preservation information.

Qualifiers:	E	Value above quantitation range	H	Holding times for preparation or analysis exceeded
	ND	Not Detected at the Reporting Limit	PQL	Practical Quantitative Limit
	RL	Reporting Detection Limit	S	% Recovery outside of range due to dilution or matrix
	W	Sample container temperature is out of limit as specified at testcode		

Page 30 of 131

Analytical Report

Lab Order 1904351

Date Reported: 4/16/2019

Hall Environmental Analysis Laboratory, Inc.

CLIENT: WPX Energy

Client Sample ID: SP288

Project: LVP SWD

Collection Date: 4/3/2019

Lab ID: 1904351-031

Matrix: SOIL

Received Date: 4/5/2019 8:45:00 AM

Analyses	Result	RL	Qual	Units	DF	Date Analyzed	Batch
EPA METHOD 300.0: ANIONS							Analyst: smb
Chloride	180	60		mg/Kg	20	4/9/2019 7:36:58 PM	44240
EPA METHOD 8015M/D: DIESEL RANGE ORGANICS							Analyst: JME
Diesel Range Organics (DRO)	ND	9.7		mg/Kg	1	4/10/2019 4:24:57 AM	44182
Motor Oil Range Organics (MRO)	ND	48		mg/Kg	1	4/10/2019 4:24:57 AM	44182
Surr: DNOP	97.8	70-130		%Rec	1	4/10/2019 4:24:57 AM	44182
EPA METHOD 8015D: GASOLINE RANGE							Analyst: NSB
Gasoline Range Organics (GRO)	ND	4.7		mg/Kg	1	4/10/2019 10:30:07 PM	44149
Surr: BFB	86.8	73.8-119		%Rec	1	4/10/2019 10:30:07 PM	44149
EPA METHOD 8021B: VOLATILES							Analyst: NSB
Benzene	ND	0.023		mg/Kg	1	4/10/2019 10:30:07 PM	44149
Toluene	ND	0.047		mg/Kg	1	4/10/2019 10:30:07 PM	44149
Ethylbenzene	ND	0.047		mg/Kg	1	4/10/2019 10:30:07 PM	44149
Xylenes, Total	ND	0.094		mg/Kg	1	4/10/2019 10:30:07 PM	44149
Surr: 4-Bromofluorobenzene	86.8	80-120		%Rec	1	4/10/2019 10:30:07 PM	44149

Refer to the QC Summary report and sample login checklist for flagged QC data and preservation information.

Qualifiers:	E	Value above quantitation range	H	Holding times for preparation or analysis exceeded
	ND	Not Detected at the Reporting Limit	PQL	Practical Quantitative Limit
	RL	Reporting Detection Limit	S	% Recovery outside of range due to dilution or matrix
	W	Sample container temperature is out of limit as specified at testcode		

Page 31 of 131

Analytical Report

Lab Order 1904351

Date Reported: 4/16/2019

Hall Environmental Analysis Laboratory, Inc.

CLIENT: WPX Energy

Client Sample ID: SP289

Project: LVP SWD

Collection Date: 4/3/2019

Lab ID: 1904351-032

Matrix: SOIL

Received Date: 4/5/2019 8:45:00 AM

Analyses	Result	RL	Qual	Units	DF	Date Analyzed	Batch
EPA METHOD 300.0: ANIONS							Analyst: smb
Chloride	ND	60		mg/Kg	20	4/9/2019 7:49:23 PM	44240
EPA METHOD 8015M/D: DIESEL RANGE ORGANICS							Analyst: Irm
Diesel Range Organics (DRO)	ND	8.9		mg/Kg	1	4/9/2019 1:45:42 PM	44183
Motor Oil Range Organics (MRO)	ND	44		mg/Kg	1	4/9/2019 1:45:42 PM	44183
Surr: DNOP	94.3	70-130		%Rec	1	4/9/2019 1:45:42 PM	44183
EPA METHOD 8015D: GASOLINE RANGE							Analyst: NSB
Gasoline Range Organics (GRO)	ND	4.7		mg/Kg	1	4/10/2019 10:53:33 PM	44149
Surr: BFB	91.2	73.8-119		%Rec	1	4/10/2019 10:53:33 PM	44149
EPA METHOD 8021B: VOLATILES							Analyst: NSB
Benzene	ND	0.024		mg/Kg	1	4/10/2019 10:53:33 PM	44149
Toluene	ND	0.047		mg/Kg	1	4/10/2019 10:53:33 PM	44149
Ethylbenzene	ND	0.047		mg/Kg	1	4/10/2019 10:53:33 PM	44149
Xylenes, Total	ND	0.095		mg/Kg	1	4/10/2019 10:53:33 PM	44149
Surr: 4-Bromofluorobenzene	91.9	80-120		%Rec	1	4/10/2019 10:53:33 PM	44149

Refer to the QC Summary report and sample login checklist for flagged QC data and preservation information.

Qualifiers:	E	Value above quantitation range	H	Holding times for preparation or analysis exceeded
	ND	Not Detected at the Reporting Limit	PQL	Practical Quantitative Limit
	RL	Reporting Detection Limit	S	% Recovery outside of range due to dilution or matrix
	W	Sample container temperature is out of limit as specified at testcode		

Page 32 of 131

Analytical Report

Lab Order 1904351

Date Reported: 4/16/2019

Hall Environmental Analysis Laboratory, Inc.

CLIENT: WPX Energy

Client Sample ID: SP290

Project: LVP SWD

Collection Date: 4/3/2019

Lab ID: 1904351-033

Matrix: SOIL

Received Date: 4/5/2019 8:45:00 AM

Analyses	Result	RL	Qual	Units	DF	Date Analyzed	Batch
EPA METHOD 300.0: ANIONS							Analyst: smb
Chloride	130	60		mg/Kg	20	4/9/2019 8:01:48 PM	44240
EPA METHOD 8015M/D: DIESEL RANGE ORGANICS							Analyst: Irm
Diesel Range Organics (DRO)	ND	8.1		mg/Kg	1	4/9/2019 2:52:25 PM	44183
Motor Oil Range Organics (MRO)	ND	40		mg/Kg	1	4/9/2019 2:52:25 PM	44183
Surr: DNOP	95.9	70-130		%Rec	1	4/9/2019 2:52:25 PM	44183
EPA METHOD 8015D: GASOLINE RANGE							Analyst: NSB
Gasoline Range Organics (GRO)	ND	4.9		mg/Kg	1	4/11/2019 12:27:41 AM	44150
Surr: BFB	93.9	73.8-119		%Rec	1	4/11/2019 12:27:41 AM	44150
EPA METHOD 8021B: VOLATILES							Analyst: NSB
Benzene	ND	0.025		mg/Kg	1	4/11/2019 12:27:41 AM	44150
Toluene	ND	0.049		mg/Kg	1	4/11/2019 12:27:41 AM	44150
Ethylbenzene	ND	0.049		mg/Kg	1	4/11/2019 12:27:41 AM	44150
Xylenes, Total	ND	0.099		mg/Kg	1	4/11/2019 12:27:41 AM	44150
Surr: 4-Bromofluorobenzene	94.2	80-120		%Rec	1	4/11/2019 12:27:41 AM	44150

Refer to the QC Summary report and sample login checklist for flagged QC data and preservation information.

Qualifiers:	E	Value above quantitation range	H	Holding times for preparation or analysis exceeded
	ND	Not Detected at the Reporting Limit	PQL	Practical Quantitative Limit
	RL	Reporting Detection Limit	S	% Recovery outside of range due to dilution or matrix
	W	Sample container temperature is out of limit as specified at testcode		

Page 33 of 131

Analytical Report

Lab Order 1904351

Date Reported: 4/16/2019

Hall Environmental Analysis Laboratory, Inc.

CLIENT: WPX Energy

Client Sample ID: SP291

Project: LVP SWD

Collection Date: 4/3/2019

Lab ID: 1904351-034

Matrix: SOIL

Received Date: 4/5/2019 8:45:00 AM

Analyses	Result	RL	Qual	Units	DF	Date Analyzed	Batch
EPA METHOD 300.0: ANIONS							Analyst: smb
Chloride	280	60		mg/Kg	20	4/9/2019 8:14:12 PM	44240
EPA METHOD 8015M/D: DIESEL RANGE ORGANICS							Analyst: Irm
Diesel Range Organics (DRO)	ND	9.7		mg/Kg	1	4/9/2019 3:14:37 PM	44183
Motor Oil Range Organics (MRO)	ND	48		mg/Kg	1	4/9/2019 3:14:37 PM	44183
Surr: DNOP	56.4	70-130	S	%Rec	1	4/9/2019 3:14:37 PM	44183
EPA METHOD 8015D: GASOLINE RANGE							Analyst: NSB
Gasoline Range Organics (GRO)	ND	4.8		mg/Kg	1	4/11/2019 1:38:09 AM	44150
Surr: BFB	88.9	73.8-119		%Rec	1	4/11/2019 1:38:09 AM	44150
EPA METHOD 8021B: VOLATILES							Analyst: NSB
Benzene	ND	0.024		mg/Kg	1	4/11/2019 1:38:09 AM	44150
Toluene	ND	0.048		mg/Kg	1	4/11/2019 1:38:09 AM	44150
Ethylbenzene	ND	0.048		mg/Kg	1	4/11/2019 1:38:09 AM	44150
Xylenes, Total	ND	0.097		mg/Kg	1	4/11/2019 1:38:09 AM	44150
Surr: 4-Bromofluorobenzene	88.4	80-120		%Rec	1	4/11/2019 1:38:09 AM	44150

Refer to the QC Summary report and sample login checklist for flagged QC data and preservation information.

Qualifiers:	E	Value above quantitation range	H	Holding times for preparation or analysis exceeded
	ND	Not Detected at the Reporting Limit	PQL	Practical Quantitative Limit
	RL	Reporting Detection Limit	S	% Recovery outside of range due to dilution or matrix
	W	Sample container temperature is out of limit as specified at testcode		

Page 34 of 131

Analytical Report

Lab Order 1904351

Date Reported: 4/16/2019

Hall Environmental Analysis Laboratory, Inc.

CLIENT: WPX Energy

Client Sample ID: SP292

Project: LVP SWD

Collection Date: 4/3/2019

Lab ID: 1904351-035

Matrix: SOIL

Received Date: 4/5/2019 8:45:00 AM

Analyses	Result	RL	Qual	Units	DF	Date Analyzed	Batch
EPA METHOD 300.0: ANIONS							Analyst: smb
Chloride	230	61		mg/Kg	20	4/9/2019 8:26:37 PM	44240
EPA METHOD 8015M/D: DIESEL RANGE ORGANICS							Analyst: Irm
Diesel Range Organics (DRO)	ND	9.8		mg/Kg	1	4/9/2019 3:36:50 PM	44183
Motor Oil Range Organics (MRO)	ND	49		mg/Kg	1	4/9/2019 3:36:50 PM	44183
Surr: DNOP	59.1	70-130	S	%Rec	1	4/9/2019 3:36:50 PM	44183
EPA METHOD 8015D: GASOLINE RANGE							Analyst: NSB
Gasoline Range Organics (GRO)	ND	4.6		mg/Kg	1	4/11/2019 2:48:35 AM	44150
Surr: BFB	90.6	73.8-119		%Rec	1	4/11/2019 2:48:35 AM	44150
EPA METHOD 8021B: VOLATILES							Analyst: NSB
Benzene	ND	0.023		mg/Kg	1	4/11/2019 2:48:35 AM	44150
Toluene	ND	0.046		mg/Kg	1	4/11/2019 2:48:35 AM	44150
Ethylbenzene	ND	0.046		mg/Kg	1	4/11/2019 2:48:35 AM	44150
Xylenes, Total	ND	0.093		mg/Kg	1	4/11/2019 2:48:35 AM	44150
Surr: 4-Bromofluorobenzene	91.3	80-120		%Rec	1	4/11/2019 2:48:35 AM	44150

Refer to the QC Summary report and sample login checklist for flagged QC data and preservation information.

Qualifiers:	E	Value above quantitation range	H	Holding times for preparation or analysis exceeded
	ND	Not Detected at the Reporting Limit	PQL	Practical Quantitative Limit
	RL	Reporting Detection Limit	S	% Recovery outside of range due to dilution or matrix
	W	Sample container temperature is out of limit as specified at testcode		

Page 35 of 131

Analytical Report

Lab Order 1904351

Date Reported: 4/16/2019

Hall Environmental Analysis Laboratory, Inc.

CLIENT: WPX Energy

Client Sample ID: SP293

Project: LVP SWD

Collection Date: 4/3/2019

Lab ID: 1904351-036

Matrix: SOIL

Received Date: 4/5/2019 8:45:00 AM

Analyses	Result	RL	Qual	Units	DF	Date Analyzed	Batch
EPA METHOD 300.0: ANIONS							Analyst: smb
Chloride	290	60		mg/Kg	20	4/9/2019 8:39:01 PM	44240
EPA METHOD 8015M/D: DIESEL RANGE ORGANICS							Analyst: Irm
Diesel Range Organics (DRO)	ND	9.2		mg/Kg	1	4/9/2019 3:58:59 PM	44183
Motor Oil Range Organics (MRO)	ND	46		mg/Kg	1	4/9/2019 3:58:59 PM	44183
Surr: DNOP	63.5	70-130	S	%Rec	1	4/9/2019 3:58:59 PM	44183
EPA METHOD 8015D: GASOLINE RANGE							Analyst: NSB
Gasoline Range Organics (GRO)	ND	4.7		mg/Kg	1	4/11/2019 3:12:10 AM	44150
Surr: BFB	90.8	73.8-119		%Rec	1	4/11/2019 3:12:10 AM	44150
EPA METHOD 8021B: VOLATILES							Analyst: NSB
Benzene	ND	0.024		mg/Kg	1	4/11/2019 3:12:10 AM	44150
Toluene	ND	0.047		mg/Kg	1	4/11/2019 3:12:10 AM	44150
Ethylbenzene	ND	0.047		mg/Kg	1	4/11/2019 3:12:10 AM	44150
Xylenes, Total	ND	0.095		mg/Kg	1	4/11/2019 3:12:10 AM	44150
Surr: 4-Bromofluorobenzene	91.4	80-120		%Rec	1	4/11/2019 3:12:10 AM	44150

Refer to the QC Summary report and sample login checklist for flagged QC data and preservation information.

Qualifiers:	E	Value above quantitation range	H	Holding times for preparation or analysis exceeded
	ND	Not Detected at the Reporting Limit	PQL	Practical Quantitative Limit
	RL	Reporting Detection Limit	S	% Recovery outside of range due to dilution or matrix
	W	Sample container temperature is out of limit as specified at testcode		

Page 36 of 131

Analytical Report

Lab Order 1904351

Date Reported: 4/16/2019

Hall Environmental Analysis Laboratory, Inc.

CLIENT: WPX Energy

Client Sample ID: SP294

Project: LVP SWD

Collection Date: 4/3/2019

Lab ID: 1904351-037

Matrix: SOIL

Received Date: 4/5/2019 8:45:00 AM

Analyses	Result	RL	Qual	Units	DF	Date Analyzed	Batch
EPA METHOD 300.0: ANIONS							Analyst: smb
Chloride	ND	60		mg/Kg	20	4/9/2019 8:51:26 PM	44240
EPA METHOD 8015M/D: DIESEL RANGE ORGANICS							Analyst: Irm
Diesel Range Organics (DRO)	ND	9.4		mg/Kg	1	4/9/2019 4:21:26 PM	44183
Motor Oil Range Organics (MRO)	ND	47		mg/Kg	1	4/9/2019 4:21:26 PM	44183
Surr: DNOP	82.4	70-130		%Rec	1	4/9/2019 4:21:26 PM	44183
EPA METHOD 8015D: GASOLINE RANGE							Analyst: NSB
Gasoline Range Organics (GRO)	ND	4.8		mg/Kg	1	4/11/2019 3:35:27 AM	44150
Surr: BFB	89.7	73.8-119		%Rec	1	4/11/2019 3:35:27 AM	44150
EPA METHOD 8021B: VOLATILES							Analyst: NSB
Benzene	ND	0.024		mg/Kg	1	4/11/2019 3:35:27 AM	44150
Toluene	ND	0.048		mg/Kg	1	4/11/2019 3:35:27 AM	44150
Ethylbenzene	ND	0.048		mg/Kg	1	4/11/2019 3:35:27 AM	44150
Xylenes, Total	ND	0.096		mg/Kg	1	4/11/2019 3:35:27 AM	44150
Surr: 4-Bromofluorobenzene	89.8	80-120		%Rec	1	4/11/2019 3:35:27 AM	44150

Refer to the QC Summary report and sample login checklist for flagged QC data and preservation information.

Qualifiers:	E	Value above quantitation range	H	Holding times for preparation or analysis exceeded
	ND	Not Detected at the Reporting Limit	PQL	Practical Quantitative Limit
	RL	Reporting Detection Limit	S	% Recovery outside of range due to dilution or matrix
	W	Sample container temperature is out of limit as specified at testcode		

Page 37 of 131

Analytical Report

Lab Order 1904351

Date Reported: 4/16/2019

Hall Environmental Analysis Laboratory, Inc.

CLIENT: WPX Energy

Client Sample ID: SP295

Project: LVP SWD

Collection Date: 4/3/2019

Lab ID: 1904351-038

Matrix: SOIL

Received Date: 4/5/2019 8:45:00 AM

Analyses	Result	RL	Qual	Units	DF	Date Analyzed	Batch
EPA METHOD 300.0: ANIONS							Analyst: smb
Chloride	180	60		mg/Kg	20	4/9/2019 9:28:39 PM	44240
EPA METHOD 8015M/D: DIESEL RANGE ORGANICS							Analyst: Irm
Diesel Range Organics (DRO)	ND	9.5		mg/Kg	1	4/9/2019 4:43:49 PM	44183
Motor Oil Range Organics (MRO)	ND	47		mg/Kg	1	4/9/2019 4:43:49 PM	44183
Surr: DNOP	50.4	70-130	S	%Rec	1	4/9/2019 4:43:49 PM	44183
EPA METHOD 8015D: GASOLINE RANGE							Analyst: NSB
Gasoline Range Organics (GRO)	ND	4.9		mg/Kg	1	4/11/2019 7:33:11 AM	44150
Surr: BFB	93.5	73.8-119		%Rec	1	4/11/2019 7:33:11 AM	44150
EPA METHOD 8021B: VOLATILES							Analyst: NSB
Benzene	ND	0.025		mg/Kg	1	4/11/2019 7:33:11 AM	44150
Toluene	ND	0.049		mg/Kg	1	4/11/2019 7:33:11 AM	44150
Ethylbenzene	ND	0.049		mg/Kg	1	4/11/2019 7:33:11 AM	44150
Xylenes, Total	ND	0.098		mg/Kg	1	4/11/2019 7:33:11 AM	44150
Surr: 4-Bromofluorobenzene	92.5	80-120		%Rec	1	4/11/2019 7:33:11 AM	44150

Refer to the QC Summary report and sample login checklist for flagged QC data and preservation information.

Qualifiers:	E	Value above quantitation range	H	Holding times for preparation or analysis exceeded
	ND	Not Detected at the Reporting Limit	PQL	Practical Quantitative Limit
	RL	Reporting Detection Limit	S	% Recovery outside of range due to dilution or matrix
	W	Sample container temperature is out of limit as specified at testcode		

Page 38 of 131

Analytical Report

Lab Order 1904351

Date Reported: 4/16/2019

Hall Environmental Analysis Laboratory, Inc.

CLIENT: WPX Energy

Client Sample ID: SP296

Project: LVP SWD

Collection Date: 4/3/2019

Lab ID: 1904351-039

Matrix: SOIL

Received Date: 4/5/2019 8:45:00 AM

Analyses	Result	RL	Qual	Units	DF	Date Analyzed	Batch
EPA METHOD 300.0: ANIONS							Analyst: smb
Chloride	ND	60		mg/Kg	20	4/9/2019 9:41:04 PM	44240
EPA METHOD 8015M/D: DIESEL RANGE ORGANICS							Analyst: Irm
Diesel Range Organics (DRO)	ND	8.1		mg/Kg	1	4/9/2019 5:06:03 PM	44183
Motor Oil Range Organics (MRO)	ND	41		mg/Kg	1	4/9/2019 5:06:03 PM	44183
Surr: DNOP	71.7	70-130		%Rec	1	4/9/2019 5:06:03 PM	44183
EPA METHOD 8015D: GASOLINE RANGE							Analyst: NSB
Gasoline Range Organics (GRO)	ND	4.8		mg/Kg	1	4/11/2019 7:56:41 AM	44150
Surr: BFB	90.0	73.8-119		%Rec	1	4/11/2019 7:56:41 AM	44150
EPA METHOD 8021B: VOLATILES							Analyst: NSB
Benzene	ND	0.024		mg/Kg	1	4/11/2019 7:56:41 AM	44150
Toluene	ND	0.048		mg/Kg	1	4/11/2019 7:56:41 AM	44150
Ethylbenzene	ND	0.048		mg/Kg	1	4/11/2019 7:56:41 AM	44150
Xylenes, Total	ND	0.096		mg/Kg	1	4/11/2019 7:56:41 AM	44150
Surr: 4-Bromofluorobenzene	89.7	80-120		%Rec	1	4/11/2019 7:56:41 AM	44150

Refer to the QC Summary report and sample login checklist for flagged QC data and preservation information.

Qualifiers:	E	Value above quantitation range	H	Holding times for preparation or analysis exceeded
	ND	Not Detected at the Reporting Limit	PQL	Practical Quantitative Limit
	RL	Reporting Detection Limit	S	% Recovery outside of range due to dilution or matrix
	W	Sample container temperature is out of limit as specified at testcode		

Page 39 of 131

Analytical Report

Lab Order 1904351

Date Reported: 4/16/2019

Hall Environmental Analysis Laboratory, Inc.

CLIENT: WPX Energy

Client Sample ID: SP297

Project: LVP SWD

Collection Date: 4/3/2019

Lab ID: 1904351-040

Matrix: SOIL

Received Date: 4/5/2019 8:45:00 AM

Analyses	Result	RL	Qual	Units	DF	Date Analyzed	Batch
EPA METHOD 300.0: ANIONS							Analyst: smb
Chloride	ND	60		mg/Kg	20	4/9/2019 9:53:28 PM	44240
EPA METHOD 8015M/D: DIESEL RANGE ORGANICS							Analyst: Irm
Diesel Range Organics (DRO)	ND	9.9		mg/Kg	1	4/9/2019 5:28:23 PM	44183
Motor Oil Range Organics (MRO)	ND	50		mg/Kg	1	4/9/2019 5:28:23 PM	44183
Surr: DNOP	54.4	70-130	S	%Rec	1	4/9/2019 5:28:23 PM	44183
EPA METHOD 8015D: GASOLINE RANGE							Analyst: NSB
Gasoline Range Organics (GRO)	ND	4.9		mg/Kg	1	4/11/2019 8:20:15 AM	44150
Surr: BFB	93.9	73.8-119		%Rec	1	4/11/2019 8:20:15 AM	44150
EPA METHOD 8021B: VOLATILES							Analyst: NSB
Benzene	ND	0.025		mg/Kg	1	4/11/2019 8:20:15 AM	44150
Toluene	ND	0.049		mg/Kg	1	4/11/2019 8:20:15 AM	44150
Ethylbenzene	ND	0.049		mg/Kg	1	4/11/2019 8:20:15 AM	44150
Xylenes, Total	ND	0.099		mg/Kg	1	4/11/2019 8:20:15 AM	44150
Surr: 4-Bromofluorobenzene	93.6	80-120		%Rec	1	4/11/2019 8:20:15 AM	44150

Refer to the QC Summary report and sample login checklist for flagged QC data and preservation information.

Qualifiers:	E	Value above quantitation range	H	Holding times for preparation or analysis exceeded
	ND	Not Detected at the Reporting Limit	PQL	Practical Quantitative Limit
	RL	Reporting Detection Limit	S	% Recovery outside of range due to dilution or matrix
	W	Sample container temperature is out of limit as specified at testcode		

Page 40 of 131

Analytical Report

Lab Order 1904351

Date Reported: 4/16/2019

Hall Environmental Analysis Laboratory, Inc.

CLIENT: WPX Energy

Client Sample ID: SP298

Project: LVP SWD

Collection Date: 4/3/2019

Lab ID: 1904351-041

Matrix: SOIL

Received Date: 4/5/2019 8:45:00 AM

Analyses	Result	RL	Qual	Units	DF	Date Analyzed	Batch
EPA METHOD 300.0: ANIONS							Analyst: smb
Chloride	230	60		mg/Kg	20	4/9/2019 10:05:53 PM	44240
EPA METHOD 8015M/D: DIESEL RANGE ORGANICS							Analyst: Irm
Diesel Range Organics (DRO)	ND	9.2		mg/Kg	1	4/9/2019 5:50:43 PM	44183
Motor Oil Range Organics (MRO)	ND	46		mg/Kg	1	4/9/2019 5:50:43 PM	44183
Surr: DNOP	45.2	70-130	S	%Rec	1	4/9/2019 5:50:43 PM	44183
EPA METHOD 8015D: GASOLINE RANGE							Analyst: NSB
Gasoline Range Organics (GRO)	ND	4.7		mg/Kg	1	4/12/2019 3:13:50 PM	44150
Surr: BFB	92.1	73.8-119		%Rec	1	4/12/2019 3:13:50 PM	44150
EPA METHOD 8021B: VOLATILES							Analyst: NSB
Benzene	ND	0.023		mg/Kg	1	4/12/2019 3:13:50 PM	44150
Toluene	ND	0.047		mg/Kg	1	4/12/2019 3:13:50 PM	44150
Ethylbenzene	ND	0.047		mg/Kg	1	4/12/2019 3:13:50 PM	44150
Xylenes, Total	ND	0.093		mg/Kg	1	4/12/2019 3:13:50 PM	44150
Surr: 4-Bromofluorobenzene	91.8	80-120		%Rec	1	4/12/2019 3:13:50 PM	44150

Refer to the QC Summary report and sample login checklist for flagged QC data and preservation information.

Qualifiers:	E	Value above quantitation range	H	Holding times for preparation or analysis exceeded
	ND	Not Detected at the Reporting Limit	PQL	Practical Quantitative Limit
	RL	Reporting Detection Limit	S	% Recovery outside of range due to dilution or matrix
	W	Sample container temperature is out of limit as specified at testcode		

Page 41 of 131

Analytical Report

Lab Order 1904351

Date Reported: 4/16/2019

Hall Environmental Analysis Laboratory, Inc.

CLIENT: WPX Energy

Client Sample ID: SP299

Project: LVP SWD

Collection Date: 4/3/2019

Lab ID: 1904351-042

Matrix: SOIL

Received Date: 4/5/2019 8:45:00 AM

Analyses	Result	RL	Qual	Units	DF	Date Analyzed	Batch
EPA METHOD 300.0: ANIONS							Analyst: smb
Chloride	ND	60		mg/Kg	20	4/9/2019 10:18:17 PM	44240
EPA METHOD 8015M/D: DIESEL RANGE ORGANICS							Analyst: Irm
Diesel Range Organics (DRO)	ND	8.9		mg/Kg	1	4/9/2019 6:12:56 PM	44183
Motor Oil Range Organics (MRO)	ND	44		mg/Kg	1	4/9/2019 6:12:56 PM	44183
Surr: DNOP	55.9	70-130	S	%Rec	1	4/9/2019 6:12:56 PM	44183
EPA METHOD 8015D: GASOLINE RANGE							Analyst: NSB
Gasoline Range Organics (GRO)	ND	4.9		mg/Kg	1	4/12/2019 3:37:26 PM	44150
Surr: BFB	91.3	73.8-119		%Rec	1	4/12/2019 3:37:26 PM	44150
EPA METHOD 8021B: VOLATILES							Analyst: NSB
Benzene	ND	0.025		mg/Kg	1	4/12/2019 3:37:26 PM	44150
Toluene	ND	0.049		mg/Kg	1	4/12/2019 3:37:26 PM	44150
Ethylbenzene	ND	0.049		mg/Kg	1	4/12/2019 3:37:26 PM	44150
Xylenes, Total	ND	0.099		mg/Kg	1	4/12/2019 3:37:26 PM	44150
Surr: 4-Bromofluorobenzene	90.5	80-120		%Rec	1	4/12/2019 3:37:26 PM	44150

Refer to the QC Summary report and sample login checklist for flagged QC data and preservation information.

Qualifiers:	E	Value above quantitation range	H	Holding times for preparation or analysis exceeded
	ND	Not Detected at the Reporting Limit	PQL	Practical Quantitative Limit
	RL	Reporting Detection Limit	S	% Recovery outside of range due to dilution or matrix
	W	Sample container temperature is out of limit as specified at testcode		

Page 42 of 131

Analytical Report

Lab Order 1904351

Date Reported: 4/16/2019

Hall Environmental Analysis Laboratory, Inc.

CLIENT: WPX Energy

Client Sample ID: SP300

Project: LVP SWD

Collection Date: 4/3/2019

Lab ID: 1904351-043

Matrix: SOIL

Received Date: 4/5/2019 8:45:00 AM

Analyses	Result	RL	Qual	Units	DF	Date Analyzed	Batch
EPA METHOD 300.0: ANIONS							Analyst: smb
Chloride	150	60		mg/Kg	20	4/9/2019 10:30:42 PM	44240
EPA METHOD 8015M/D: DIESEL RANGE ORGANICS							Analyst: Irm
Diesel Range Organics (DRO)	ND	9.8		mg/Kg	1	4/9/2019 6:35:20 PM	44183
Motor Oil Range Organics (MRO)	ND	49		mg/Kg	1	4/9/2019 6:35:20 PM	44183
Surr: DNOP	53.9	70-130	S	%Rec	1	4/9/2019 6:35:20 PM	44183
EPA METHOD 8015D: GASOLINE RANGE							Analyst: NSB
Gasoline Range Organics (GRO)	ND	4.9		mg/Kg	1	4/12/2019 4:01:02 PM	44150
Surr: BFB	91.9	73.8-119		%Rec	1	4/12/2019 4:01:02 PM	44150
EPA METHOD 8021B: VOLATILES							Analyst: NSB
Benzene	ND	0.025		mg/Kg	1	4/12/2019 4:01:02 PM	44150
Toluene	ND	0.049		mg/Kg	1	4/12/2019 4:01:02 PM	44150
Ethylbenzene	ND	0.049		mg/Kg	1	4/12/2019 4:01:02 PM	44150
Xylenes, Total	ND	0.099		mg/Kg	1	4/12/2019 4:01:02 PM	44150
Surr: 4-Bromofluorobenzene	92.5	80-120		%Rec	1	4/12/2019 4:01:02 PM	44150

Refer to the QC Summary report and sample login checklist for flagged QC data and preservation information.

Qualifiers:	E	Value above quantitation range	H	Holding times for preparation or analysis exceeded
	ND	Not Detected at the Reporting Limit	PQL	Practical Quantitative Limit
	RL	Reporting Detection Limit	S	% Recovery outside of range due to dilution or matrix
	W	Sample container temperature is out of limit as specified at testcode		

Page 43 of 131

Analytical Report

Lab Order 1904351

Date Reported: 4/16/2019

Hall Environmental Analysis Laboratory, Inc.

CLIENT: WPX Energy

Client Sample ID: SP301

Project: LVP SWD

Collection Date: 4/3/2019

Lab ID: 1904351-044

Matrix: SOIL

Received Date: 4/5/2019 8:45:00 AM

Analyses	Result	RL	Qual	Units	DF	Date Analyzed	Batch
EPA METHOD 300.0: ANIONS							Analyst: smb
Chloride	130	60		mg/Kg	20	4/9/2019 10:43:06 PM	44240
EPA METHOD 8015M/D: DIESEL RANGE ORGANICS							Analyst: Irm
Diesel Range Organics (DRO)	ND	9.2		mg/Kg	1	4/9/2019 6:57:39 PM	44183
Motor Oil Range Organics (MRO)	ND	46		mg/Kg	1	4/9/2019 6:57:39 PM	44183
Surr: DNOP	62.2	70-130	S	%Rec	1	4/9/2019 6:57:39 PM	44183
EPA METHOD 8015D: GASOLINE RANGE							Analyst: NSB
Gasoline Range Organics (GRO)	ND	4.8		mg/Kg	1	4/12/2019 4:24:37 PM	44150
Surr: BFB	90.5	73.8-119		%Rec	1	4/12/2019 4:24:37 PM	44150
EPA METHOD 8021B: VOLATILES							Analyst: NSB
Benzene	ND	0.024		mg/Kg	1	4/12/2019 4:24:37 PM	44150
Toluene	ND	0.048		mg/Kg	1	4/12/2019 4:24:37 PM	44150
Ethylbenzene	ND	0.048		mg/Kg	1	4/12/2019 4:24:37 PM	44150
Xylenes, Total	ND	0.096		mg/Kg	1	4/12/2019 4:24:37 PM	44150
Surr: 4-Bromofluorobenzene	90.5	80-120		%Rec	1	4/12/2019 4:24:37 PM	44150

Refer to the QC Summary report and sample login checklist for flagged QC data and preservation information.

Qualifiers:	E	Value above quantitation range	H	Holding times for preparation or analysis exceeded
	ND	Not Detected at the Reporting Limit	PQL	Practical Quantitative Limit
	RL	Reporting Detection Limit	S	% Recovery outside of range due to dilution or matrix
	W	Sample container temperature is out of limit as specified at testcode		

Page 44 of 131

Analytical Report

Lab Order 1904351

Date Reported: 4/16/2019

Hall Environmental Analysis Laboratory, Inc.

CLIENT: WPX Energy

Client Sample ID: SP302

Project: LVP SWD

Collection Date: 4/3/2019

Lab ID: 1904351-045

Matrix: SOIL

Received Date: 4/5/2019 8:45:00 AM

Analyses	Result	RL	Qual	Units	DF	Date Analyzed	Batch
EPA METHOD 300.0: ANIONS							Analyst: smb
Chloride	240	60		mg/Kg	20	4/9/2019 10:55:30 PM	44240
EPA METHOD 8015M/D: DIESEL RANGE ORGANICS							Analyst: Irm
Diesel Range Organics (DRO)	ND	9.3		mg/Kg	1	4/9/2019 7:19:58 PM	44183
Motor Oil Range Organics (MRO)	ND	47		mg/Kg	1	4/9/2019 7:19:58 PM	44183
Surr: DNOP	68.2	70-130	S	%Rec	1	4/9/2019 7:19:58 PM	44183
EPA METHOD 8015D: GASOLINE RANGE							Analyst: NSB
Gasoline Range Organics (GRO)	ND	4.8		mg/Kg	1	4/12/2019 4:48:10 PM	44150
Surr: BFB	91.4	73.8-119		%Rec	1	4/12/2019 4:48:10 PM	44150
EPA METHOD 8021B: VOLATILES							Analyst: NSB
Benzene	ND	0.024		mg/Kg	1	4/12/2019 4:48:10 PM	44150
Toluene	ND	0.048		mg/Kg	1	4/12/2019 4:48:10 PM	44150
Ethylbenzene	ND	0.048		mg/Kg	1	4/12/2019 4:48:10 PM	44150
Xylenes, Total	ND	0.096		mg/Kg	1	4/12/2019 4:48:10 PM	44150
Surr: 4-Bromofluorobenzene	91.0	80-120		%Rec	1	4/12/2019 4:48:10 PM	44150

Refer to the QC Summary report and sample login checklist for flagged QC data and preservation information.

Qualifiers:	E	Value above quantitation range	H	Holding times for preparation or analysis exceeded
	ND	Not Detected at the Reporting Limit	PQL	Practical Quantitative Limit
	RL	Reporting Detection Limit	S	% Recovery outside of range due to dilution or matrix
	W	Sample container temperature is out of limit as specified at testcode		

Page 45 of 131

Analytical Report

Lab Order 1904351

Date Reported: 4/16/2019

Hall Environmental Analysis Laboratory, Inc.

CLIENT: WPX Energy

Client Sample ID: SP303

Project: LVP SWD

Collection Date: 4/3/2019

Lab ID: 1904351-046

Matrix: SOIL

Received Date: 4/5/2019 8:45:00 AM

Analyses	Result	RL	Qual	Units	DF	Date Analyzed	Batch
EPA METHOD 300.0: ANIONS							Analyst: smb
Chloride	85	60		mg/Kg	20	4/9/2019 11:07:55 PM	44240
EPA METHOD 8015M/D: DIESEL RANGE ORGANICS							Analyst: Irm
Diesel Range Organics (DRO)	ND	9.6		mg/Kg	1	4/9/2019 7:42:16 PM	44183
Motor Oil Range Organics (MRO)	ND	48		mg/Kg	1	4/9/2019 7:42:16 PM	44183
Surr: DNOP	51.6	70-130	S	%Rec	1	4/9/2019 7:42:16 PM	44183
EPA METHOD 8015D: GASOLINE RANGE							Analyst: NSB
Gasoline Range Organics (GRO)	ND	4.8		mg/Kg	1	4/12/2019 5:11:39 PM	44150
Surr: BFB	93.5	73.8-119		%Rec	1	4/12/2019 5:11:39 PM	44150
EPA METHOD 8021B: VOLATILES							Analyst: NSB
Benzene	ND	0.024		mg/Kg	1	4/12/2019 5:11:39 PM	44150
Toluene	ND	0.048		mg/Kg	1	4/12/2019 5:11:39 PM	44150
Ethylbenzene	ND	0.048		mg/Kg	1	4/12/2019 5:11:39 PM	44150
Xylenes, Total	ND	0.097		mg/Kg	1	4/12/2019 5:11:39 PM	44150
Surr: 4-Bromofluorobenzene	93.1	80-120		%Rec	1	4/12/2019 5:11:39 PM	44150

Refer to the QC Summary report and sample login checklist for flagged QC data and preservation information.

Qualifiers:	E	Value above quantitation range	H	Holding times for preparation or analysis exceeded
	ND	Not Detected at the Reporting Limit	PQL	Practical Quantitative Limit
	RL	Reporting Detection Limit	S	% Recovery outside of range due to dilution or matrix
	W	Sample container temperature is out of limit as specified at testcode		

Page 46 of 131

Analytical Report

Lab Order 1904351

Date Reported: 4/16/2019

Hall Environmental Analysis Laboratory, Inc.

CLIENT: WPX Energy

Client Sample ID: SP304

Project: LVP SWD

Collection Date: 4/3/2019

Lab ID: 1904351-047

Matrix: SOIL

Received Date: 4/5/2019 8:45:00 AM

Analyses	Result	RL	Qual	Units	DF	Date Analyzed	Batch
EPA METHOD 300.0: ANIONS							Analyst: smb
Chloride	170	60		mg/Kg	20	4/9/2019 11:20:20 PM	44240
EPA METHOD 8015M/D: DIESEL RANGE ORGANICS							Analyst: Irm
Diesel Range Organics (DRO)	ND	9.0		mg/Kg	1	4/9/2019 8:04:39 PM	44183
Motor Oil Range Organics (MRO)	ND	45		mg/Kg	1	4/9/2019 8:04:39 PM	44183
Surr: DNOP	51.1	70-130	S	%Rec	1	4/9/2019 8:04:39 PM	44183
EPA METHOD 8015D: GASOLINE RANGE							Analyst: NSB
Gasoline Range Organics (GRO)	ND	4.9		mg/Kg	1	4/12/2019 5:35:04 PM	44150
Surr: BFB	91.2	73.8-119		%Rec	1	4/12/2019 5:35:04 PM	44150
EPA METHOD 8021B: VOLATILES							Analyst: NSB
Benzene	ND	0.024		mg/Kg	1	4/12/2019 5:35:04 PM	44150
Toluene	ND	0.049		mg/Kg	1	4/12/2019 5:35:04 PM	44150
Ethylbenzene	ND	0.049		mg/Kg	1	4/12/2019 5:35:04 PM	44150
Xylenes, Total	ND	0.098		mg/Kg	1	4/12/2019 5:35:04 PM	44150
Surr: 4-Bromofluorobenzene	90.2	80-120		%Rec	1	4/12/2019 5:35:04 PM	44150

Refer to the QC Summary report and sample login checklist for flagged QC data and preservation information.

Qualifiers:	E	Value above quantitation range	H	Holding times for preparation or analysis exceeded
	ND	Not Detected at the Reporting Limit	PQL	Practical Quantitative Limit
	RL	Reporting Detection Limit	S	% Recovery outside of range due to dilution or matrix
	W	Sample container temperature is out of limit as specified at testcode		

Page 47 of 131

Analytical Report

Lab Order 1904351

Date Reported: 4/16/2019

Hall Environmental Analysis Laboratory, Inc.

CLIENT: WPX Energy

Client Sample ID: SP305

Project: LVP SWD

Collection Date: 4/3/2019

Lab ID: 1904351-048

Matrix: SOIL

Received Date: 4/5/2019 8:45:00 AM

Analyses	Result	RL	Qual	Units	DF	Date Analyzed	Batch
EPA METHOD 300.0: ANIONS							Analyst: MRA
Chloride	ND	60		mg/Kg	20	4/9/2019 5:51:23 PM	44242
EPA METHOD 8015M/D: DIESEL RANGE ORGANICS							Analyst: Irm
Diesel Range Organics (DRO)	ND	9.2		mg/Kg	1	4/9/2019 8:26:52 PM	44183
Motor Oil Range Organics (MRO)	ND	46		mg/Kg	1	4/9/2019 8:26:52 PM	44183
Surr: DNOP	73.6	70-130		%Rec	1	4/9/2019 8:26:52 PM	44183
EPA METHOD 8015D: GASOLINE RANGE							Analyst: NSB
Gasoline Range Organics (GRO)	ND	4.9		mg/Kg	1	4/12/2019 5:58:25 PM	44150
Surr: BFB	93.7	73.8-119		%Rec	1	4/12/2019 5:58:25 PM	44150
EPA METHOD 8021B: VOLATILES							Analyst: NSB
Benzene	ND	0.024		mg/Kg	1	4/12/2019 5:58:25 PM	44150
Toluene	ND	0.049		mg/Kg	1	4/12/2019 5:58:25 PM	44150
Ethylbenzene	ND	0.049		mg/Kg	1	4/12/2019 5:58:25 PM	44150
Xylenes, Total	ND	0.097		mg/Kg	1	4/12/2019 5:58:25 PM	44150
Surr: 4-Bromofluorobenzene	93.0	80-120		%Rec	1	4/12/2019 5:58:25 PM	44150

Refer to the QC Summary report and sample login checklist for flagged QC data and preservation information.

Qualifiers:	E	Value above quantitation range	H	Holding times for preparation or analysis exceeded
	ND	Not Detected at the Reporting Limit	PQL	Practical Quantitative Limit
	RL	Reporting Detection Limit	S	% Recovery outside of range due to dilution or matrix
	W	Sample container temperature is out of limit as specified at testcode		

Page 48 of 131

Analytical Report

Lab Order 1904351

Date Reported: 4/16/2019

Hall Environmental Analysis Laboratory, Inc.

CLIENT: WPX Energy

Client Sample ID: SP306

Project: LVP SWD

Collection Date: 4/3/2019

Lab ID: 1904351-049

Matrix: SOIL

Received Date: 4/5/2019 8:45:00 AM

Analyses	Result	RL	Qual	Units	DF	Date Analyzed	Batch
EPA METHOD 300.0: ANIONS							Analyst: MRA
Chloride	110	60		mg/Kg	20	4/9/2019 6:53:26 PM	44242
EPA METHOD 8015M/D: DIESEL RANGE ORGANICS							Analyst: Irm
Diesel Range Organics (DRO)	19	9.7		mg/Kg	1	4/9/2019 8:49:09 PM	44183
Motor Oil Range Organics (MRO)	ND	48		mg/Kg	1	4/9/2019 8:49:09 PM	44183
Surr: DNOP	65.9	70-130	S	%Rec	1	4/9/2019 8:49:09 PM	44183
EPA METHOD 8015D: GASOLINE RANGE							Analyst: NSB
Gasoline Range Organics (GRO)	ND	5.0		mg/Kg	1	4/12/2019 6:21:42 PM	44150
Surr: BFB	92.5	73.8-119		%Rec	1	4/12/2019 6:21:42 PM	44150
EPA METHOD 8021B: VOLATILES							Analyst: NSB
Benzene	ND	0.025		mg/Kg	1	4/12/2019 6:21:42 PM	44150
Toluene	ND	0.050		mg/Kg	1	4/12/2019 6:21:42 PM	44150
Ethylbenzene	ND	0.050		mg/Kg	1	4/12/2019 6:21:42 PM	44150
Xylenes, Total	ND	0.099		mg/Kg	1	4/12/2019 6:21:42 PM	44150
Surr: 4-Bromofluorobenzene	91.5	80-120		%Rec	1	4/12/2019 6:21:42 PM	44150

Refer to the QC Summary report and sample login checklist for flagged QC data and preservation information.

Qualifiers:	E	Value above quantitation range	H	Holding times for preparation or analysis exceeded
	ND	Not Detected at the Reporting Limit	PQL	Practical Quantitative Limit
	RL	Reporting Detection Limit	S	% Recovery outside of range due to dilution or matrix
	W	Sample container temperature is out of limit as specified at testcode		

Page 49 of 131

Analytical Report

Lab Order 1904351

Date Reported: 4/16/2019

Hall Environmental Analysis Laboratory, Inc.

CLIENT: WPX Energy

Client Sample ID: SP307

Project: LVP SWD

Collection Date: 4/3/2019

Lab ID: 1904351-050

Matrix: SOIL

Received Date: 4/5/2019 8:45:00 AM

Analyses	Result	RL	Qual	Units	DF	Date Analyzed	Batch
EPA METHOD 300.0: ANIONS							Analyst: MRA
Chloride	89	60		mg/Kg	20	4/9/2019 7:05:51 PM	44242
EPA METHOD 8015M/D: DIESEL RANGE ORGANICS							Analyst: Irm
Diesel Range Organics (DRO)	ND	9.6		mg/Kg	1	4/9/2019 9:11:31 PM	44183
Motor Oil Range Organics (MRO)	ND	48		mg/Kg	1	4/9/2019 9:11:31 PM	44183
Surr: DNOP	51.2	70-130	S	%Rec	1	4/9/2019 9:11:31 PM	44183
EPA METHOD 8015D: GASOLINE RANGE							Analyst: NSB
Gasoline Range Organics (GRO)	ND	4.8		mg/Kg	1	4/12/2019 7:31:36 PM	44150
Surr: BFB	87.4	73.8-119		%Rec	1	4/12/2019 7:31:36 PM	44150
EPA METHOD 8021B: VOLATILES							Analyst: NSB
Benzene	ND	0.024		mg/Kg	1	4/12/2019 7:31:36 PM	44150
Toluene	ND	0.048		mg/Kg	1	4/12/2019 7:31:36 PM	44150
Ethylbenzene	ND	0.048		mg/Kg	1	4/12/2019 7:31:36 PM	44150
Xylenes, Total	ND	0.096		mg/Kg	1	4/12/2019 7:31:36 PM	44150
Surr: 4-Bromofluorobenzene	87.8	80-120		%Rec	1	4/12/2019 7:31:36 PM	44150

Refer to the QC Summary report and sample login checklist for flagged QC data and preservation information.

Qualifiers:	E	Value above quantitation range	H	Holding times for preparation or analysis exceeded
	ND	Not Detected at the Reporting Limit	PQL	Practical Quantitative Limit
	RL	Reporting Detection Limit	S	% Recovery outside of range due to dilution or matrix
	W	Sample container temperature is out of limit as specified at testcode		

Page 50 of 131

Analytical Report

Lab Order 1904351

Date Reported: 4/16/2019

Hall Environmental Analysis Laboratory, Inc.

CLIENT: WPX Energy

Client Sample ID: SP308

Project: LVP SWD

Collection Date: 4/3/2019

Lab ID: 1904351-051

Matrix: SOIL

Received Date: 4/5/2019 8:45:00 AM

Analyses	Result	RL	Qual	Units	DF	Date Analyzed	Batch
EPA METHOD 300.0: ANIONS							Analyst: MRA
Chloride	140	60		mg/Kg	20	4/9/2019 7:18:15 PM	44242
EPA METHOD 8015M/D: DIESEL RANGE ORGANICS							Analyst: Irm
Diesel Range Organics (DRO)	ND	9.7		mg/Kg	1	4/9/2019 9:33:52 PM	44183
Motor Oil Range Organics (MRO)	ND	48		mg/Kg	1	4/9/2019 9:33:52 PM	44183
Surr: DNOP	44.3	70-130	S	%Rec	1	4/9/2019 9:33:52 PM	44183
EPA METHOD 8015D: GASOLINE RANGE							Analyst: NSB
Gasoline Range Organics (GRO)	ND	4.6		mg/Kg	1	4/12/2019 7:54:51 PM	44150
Surr: BFB	91.4	73.8-119		%Rec	1	4/12/2019 7:54:51 PM	44150
EPA METHOD 8021B: VOLATILES							Analyst: NSB
Benzene	ND	0.023		mg/Kg	1	4/12/2019 7:54:51 PM	44150
Toluene	ND	0.046		mg/Kg	1	4/12/2019 7:54:51 PM	44150
Ethylbenzene	ND	0.046		mg/Kg	1	4/12/2019 7:54:51 PM	44150
Xylenes, Total	ND	0.093		mg/Kg	1	4/12/2019 7:54:51 PM	44150
Surr: 4-Bromofluorobenzene	91.7	80-120		%Rec	1	4/12/2019 7:54:51 PM	44150

Refer to the QC Summary report and sample login checklist for flagged QC data and preservation information.

Qualifiers:	E	Value above quantitation range	H	Holding times for preparation or analysis exceeded
	ND	Not Detected at the Reporting Limit	PQL	Practical Quantitative Limit
	RL	Reporting Detection Limit	S	% Recovery outside of range due to dilution or matrix
	W	Sample container temperature is out of limit as specified at testcode		

Page 51 of 131

Analytical Report

Lab Order 1904351

Date Reported: 4/16/2019

Hall Environmental Analysis Laboratory, Inc.

CLIENT: WPX Energy

Client Sample ID: SP309

Project: LVP SWD

Collection Date: 4/3/2019

Lab ID: 1904351-052

Matrix: SOIL

Received Date: 4/5/2019 8:45:00 AM

Analyses	Result	RL	Qual	Units	DF	Date Analyzed	Batch
EPA METHOD 300.0: ANIONS							Analyst: MRA
Chloride	120	60		mg/Kg	20	4/9/2019 7:30:40 PM	44242
EPA METHOD 8015M/D: DIESEL RANGE ORGANICS							Analyst: Irm
Diesel Range Organics (DRO)	ND	9.6		mg/Kg	1	4/9/2019 9:56:09 PM	44184
Motor Oil Range Organics (MRO)	ND	48		mg/Kg	1	4/9/2019 9:56:09 PM	44184
Surr: DNOP	43.8	70-130	S	%Rec	1	4/9/2019 9:56:09 PM	44184
EPA METHOD 8015D: GASOLINE RANGE							Analyst: NSB
Gasoline Range Organics (GRO)	ND	4.9		mg/Kg	1	4/12/2019 8:18:03 PM	44150
Surr: BFB	91.8	73.8-119		%Rec	1	4/12/2019 8:18:03 PM	44150
EPA METHOD 8021B: VOLATILES							Analyst: NSB
Benzene	ND	0.024		mg/Kg	1	4/12/2019 8:18:03 PM	44150
Toluene	ND	0.049		mg/Kg	1	4/12/2019 8:18:03 PM	44150
Ethylbenzene	ND	0.049		mg/Kg	1	4/12/2019 8:18:03 PM	44150
Xylenes, Total	ND	0.097		mg/Kg	1	4/12/2019 8:18:03 PM	44150
Surr: 4-Bromofluorobenzene	91.6	80-120		%Rec	1	4/12/2019 8:18:03 PM	44150

Refer to the QC Summary report and sample login checklist for flagged QC data and preservation information.

Qualifiers:	E	Value above quantitation range	H	Holding times for preparation or analysis exceeded
	ND	Not Detected at the Reporting Limit	PQL	Practical Quantitative Limit
	RL	Reporting Detection Limit	S	% Recovery outside of range due to dilution or matrix
	W	Sample container temperature is out of limit as specified at testcode		

Page 52 of 131

Analytical Report

Lab Order 1904351

Date Reported: 4/16/2019

Hall Environmental Analysis Laboratory, Inc.

CLIENT: WPX Energy

Client Sample ID: SP310

Project: LVP SWD

Collection Date: 4/3/2019

Lab ID: 1904351-053

Matrix: SOIL

Received Date: 4/5/2019 8:45:00 AM

Analyses	Result	RL	Qual	Units	DF	Date Analyzed	Batch
EPA METHOD 300.0: ANIONS							Analyst: MRA
Chloride	130	60		mg/Kg	20	4/9/2019 7:43:04 PM	44242
EPA METHOD 8015D MOD: GASOLINE RANGE							Analyst: RAA
Gasoline Range Organics (GRO)	ND	4.6		mg/Kg	1	4/10/2019 11:12:24 PM	44151
Surr: BFB	101	70-130		%Rec	1	4/10/2019 11:12:24 PM	44151
EPA METHOD 8015M/D: DIESEL RANGE ORGANICS							Analyst: Irm
Diesel Range Organics (DRO)	ND	9.5		mg/Kg	1	4/9/2019 11:25:25 PM	44184
Motor Oil Range Organics (MRO)	ND	47		mg/Kg	1	4/9/2019 11:25:25 PM	44184
Surr: DNOP	32.1	70-130	S	%Rec	1	4/9/2019 11:25:25 PM	44184
EPA METHOD 8260B: VOLATILES SHORT LIST							Analyst: RAA
Benzene	ND	0.023		mg/Kg	1	4/10/2019 11:12:24 PM	44151
Toluene	ND	0.046		mg/Kg	1	4/10/2019 11:12:24 PM	44151
Ethylbenzene	ND	0.046		mg/Kg	1	4/10/2019 11:12:24 PM	44151
Xylenes, Total	ND	0.092		mg/Kg	1	4/10/2019 11:12:24 PM	44151
Surr: 1,2-Dichloroethane-d4	85.2	70-130		%Rec	1	4/10/2019 11:12:24 PM	44151
Surr: 4-Bromofluorobenzene	102	70-130		%Rec	1	4/10/2019 11:12:24 PM	44151
Surr: Dibromofluoromethane	89.9	70-130		%Rec	1	4/10/2019 11:12:24 PM	44151
Surr: Toluene-d8	94.8	70-130		%Rec	1	4/10/2019 11:12:24 PM	44151

Refer to the QC Summary report and sample login checklist for flagged QC data and preservation information.

Qualifiers:	E	Value above quantitation range	H	Holding times for preparation or analysis exceeded
	ND	Not Detected at the Reporting Limit	PQL	Practical Quantitative Limit
	RL	Reporting Detection Limit	S	% Recovery outside of range due to dilution or matrix
	W	Sample container temperature is out of limit as specified at testcode		

Page 53 of 131

Analytical Report

Lab Order 1904351

Date Reported: 4/16/2019

Hall Environmental Analysis Laboratory, Inc.

CLIENT: WPX Energy

Client Sample ID: SP311

Project: LVP SWD

Collection Date: 4/3/2019

Lab ID: 1904351-054

Matrix: SOIL

Received Date: 4/5/2019 8:45:00 AM

Analyses	Result	RL	Qual	Units	DF	Date Analyzed	Batch
EPA METHOD 300.0: ANIONS							Analyst: MRA
Chloride	310	60		mg/Kg	20	4/9/2019 7:55:29 PM	44242
EPA METHOD 8015D MOD: GASOLINE RANGE							Analyst: RAA
Gasoline Range Organics (GRO)	ND	4.6		mg/Kg	1	4/11/2019 12:38:18 AM	44151
Surr: BFB	105	70-130		%Rec	1	4/11/2019 12:38:18 AM	44151
EPA METHOD 8015M/D: DIESEL RANGE ORGANICS							Analyst: Irm
Diesel Range Organics (DRO)	ND	9.3		mg/Kg	1	4/9/2019 11:47:37 PM	44184
Motor Oil Range Organics (MRO)	ND	46		mg/Kg	1	4/9/2019 11:47:37 PM	44184
Surr: DNOP	34.1	70-130	S	%Rec	1	4/9/2019 11:47:37 PM	44184
EPA METHOD 8260B: VOLATILES SHORT LIST							Analyst: RAA
Benzene	ND	0.023		mg/Kg	1	4/11/2019 12:38:18 AM	44151
Toluene	ND	0.046		mg/Kg	1	4/11/2019 12:38:18 AM	44151
Ethylbenzene	ND	0.046		mg/Kg	1	4/11/2019 12:38:18 AM	44151
Xylenes, Total	ND	0.093		mg/Kg	1	4/11/2019 12:38:18 AM	44151
Surr: 1,2-Dichloroethane-d4	86.9	70-130		%Rec	1	4/11/2019 12:38:18 AM	44151
Surr: 4-Bromofluorobenzene	102	70-130		%Rec	1	4/11/2019 12:38:18 AM	44151
Surr: Dibromofluoromethane	93.2	70-130		%Rec	1	4/11/2019 12:38:18 AM	44151
Surr: Toluene-d8	94.9	70-130		%Rec	1	4/11/2019 12:38:18 AM	44151

Refer to the QC Summary report and sample login checklist for flagged QC data and preservation information.

Qualifiers:	E	Value above quantitation range	H	Holding times for preparation or analysis exceeded
	ND	Not Detected at the Reporting Limit	PQL	Practical Quantitative Limit
	RL	Reporting Detection Limit	S	% Recovery outside of range due to dilution or matrix
	W	Sample container temperature is out of limit as specified at testcode		

Page 54 of 131

Analytical Report

Lab Order 1904351

Date Reported: 4/16/2019

Hall Environmental Analysis Laboratory, Inc.

CLIENT: WPX Energy

Client Sample ID: SP312

Project: LVP SWD

Collection Date: 4/3/2019

Lab ID: 1904351-055

Matrix: SOIL

Received Date: 4/5/2019 8:45:00 AM

Analyses	Result	RL	Qual	Units	DF	Date Analyzed	Batch
EPA METHOD 300.0: ANIONS							Analyst: MRA
Chloride	100	60		mg/Kg	20	4/9/2019 8:07:53 PM	44242
EPA METHOD 8015D MOD: GASOLINE RANGE							Analyst: RAA
Gasoline Range Organics (GRO)	ND	4.8		mg/Kg	1	4/11/2019 2:04:10 AM	44151
Surr: BFB	101	70-130		%Rec	1	4/11/2019 2:04:10 AM	44151
EPA METHOD 8015M/D: DIESEL RANGE ORGANICS							Analyst: Irm
Diesel Range Organics (DRO)	ND	9.2		mg/Kg	1	4/10/2019 12:09:57 AM	44184
Motor Oil Range Organics (MRO)	ND	46		mg/Kg	1	4/10/2019 12:09:57 AM	44184
Surr: DNOP	31.2	70-130	S	%Rec	1	4/10/2019 12:09:57 AM	44184
EPA METHOD 8260B: VOLATILES SHORT LIST							Analyst: RAA
Benzene	ND	0.024		mg/Kg	1	4/11/2019 2:04:10 AM	44151
Toluene	ND	0.048		mg/Kg	1	4/11/2019 2:04:10 AM	44151
Ethylbenzene	ND	0.048		mg/Kg	1	4/11/2019 2:04:10 AM	44151
Xylenes, Total	ND	0.096		mg/Kg	1	4/11/2019 2:04:10 AM	44151
Surr: 1,2-Dichloroethane-d4	86.4	70-130		%Rec	1	4/11/2019 2:04:10 AM	44151
Surr: 4-Bromofluorobenzene	99.4	70-130		%Rec	1	4/11/2019 2:04:10 AM	44151
Surr: Dibromofluoromethane	90.4	70-130		%Rec	1	4/11/2019 2:04:10 AM	44151
Surr: Toluene-d8	93.8	70-130		%Rec	1	4/11/2019 2:04:10 AM	44151

Refer to the QC Summary report and sample login checklist for flagged QC data and preservation information.

Qualifiers:	E	Value above quantitation range	H	Holding times for preparation or analysis exceeded
	ND	Not Detected at the Reporting Limit	PQL	Practical Quantitative Limit
	RL	Reporting Detection Limit	S	% Recovery outside of range due to dilution or matrix
	W	Sample container temperature is out of limit as specified at testcode		

Page 55 of 131

Analytical Report

Lab Order 1904351

Date Reported: 4/16/2019

Hall Environmental Analysis Laboratory, Inc.

CLIENT: WPX Energy

Client Sample ID: SP313

Project: LVP SWD

Collection Date: 4/3/2019

Lab ID: 1904351-056

Matrix: SOIL

Received Date: 4/5/2019 8:45:00 AM

Analyses	Result	RL	Qual	Units	DF	Date Analyzed	Batch
EPA METHOD 300.0: ANIONS							Analyst: MRA
Chloride	140	61		mg/Kg	20	4/9/2019 8:20:17 PM	44242
EPA METHOD 8015D MOD: GASOLINE RANGE							Analyst: RAA
Gasoline Range Organics (GRO)	ND	4.9		mg/Kg	1	4/11/2019 2:32:48 AM	44151
Surr: BFB	102	70-130		%Rec	1	4/11/2019 2:32:48 AM	44151
EPA METHOD 8015M/D: DIESEL RANGE ORGANICS							Analyst: Irm
Diesel Range Organics (DRO)	ND	9.7		mg/Kg	1	4/10/2019 12:32:16 AM	44184
Motor Oil Range Organics (MRO)	ND	49		mg/Kg	1	4/10/2019 12:32:16 AM	44184
Surr: DNOP	20.3	70-130	S	%Rec	1	4/10/2019 12:32:16 AM	44184
EPA METHOD 8260B: VOLATILES SHORT LIST							Analyst: RAA
Benzene	ND	0.024		mg/Kg	1	4/11/2019 2:32:48 AM	44151
Toluene	ND	0.049		mg/Kg	1	4/11/2019 2:32:48 AM	44151
Ethylbenzene	ND	0.049		mg/Kg	1	4/11/2019 2:32:48 AM	44151
Xylenes, Total	ND	0.098		mg/Kg	1	4/11/2019 2:32:48 AM	44151
Surr: 1,2-Dichloroethane-d4	82.9	70-130		%Rec	1	4/11/2019 2:32:48 AM	44151
Surr: 4-Bromofluorobenzene	99.7	70-130		%Rec	1	4/11/2019 2:32:48 AM	44151
Surr: Dibromofluoromethane	89.2	70-130		%Rec	1	4/11/2019 2:32:48 AM	44151
Surr: Toluene-d8	96.0	70-130		%Rec	1	4/11/2019 2:32:48 AM	44151

Refer to the QC Summary report and sample login checklist for flagged QC data and preservation information.

Qualifiers:	E	Value above quantitation range	H	Holding times for preparation or analysis exceeded
	ND	Not Detected at the Reporting Limit	PQL	Practical Quantitative Limit
	RL	Reporting Detection Limit	S	% Recovery outside of range due to dilution or matrix
	W	Sample container temperature is out of limit as specified at testcode		

Page 56 of 131

Analytical Report

Lab Order 1904351

Date Reported: 4/16/2019

Hall Environmental Analysis Laboratory, Inc.

CLIENT: WPX Energy

Client Sample ID: SP314

Project: LVP SWD

Collection Date: 4/3/2019

Lab ID: 1904351-057

Matrix: SOIL

Received Date: 4/5/2019 8:45:00 AM

Analyses	Result	RL	Qual	Units	DF	Date Analyzed	Batch
EPA METHOD 300.0: ANIONS							Analyst: MRA
Chloride	220	60		mg/Kg	20	4/9/2019 8:57:31 PM	44242
EPA METHOD 8015D MOD: GASOLINE RANGE							Analyst: RAA
Gasoline Range Organics (GRO)	ND	4.8		mg/Kg	1	4/11/2019 3:01:33 AM	44151
Surr: BFB	103	70-130		%Rec	1	4/11/2019 3:01:33 AM	44151
EPA METHOD 8015M/D: DIESEL RANGE ORGANICS							Analyst: Irm
Diesel Range Organics (DRO)	ND	9.8		mg/Kg	1	4/10/2019 12:54:26 AM	44184
Motor Oil Range Organics (MRO)	ND	49		mg/Kg	1	4/10/2019 12:54:26 AM	44184
Surr: DNOP	38.1	70-130	S	%Rec	1	4/10/2019 12:54:26 AM	44184
EPA METHOD 8260B: VOLATILES SHORT LIST							Analyst: RAA
Benzene	ND	0.024		mg/Kg	1	4/11/2019 3:01:33 AM	44151
Toluene	ND	0.048		mg/Kg	1	4/11/2019 3:01:33 AM	44151
Ethylbenzene	ND	0.048		mg/Kg	1	4/11/2019 3:01:33 AM	44151
Xylenes, Total	ND	0.095		mg/Kg	1	4/11/2019 3:01:33 AM	44151
Surr: 1,2-Dichloroethane-d4	85.3	70-130		%Rec	1	4/11/2019 3:01:33 AM	44151
Surr: 4-Bromofluorobenzene	103	70-130		%Rec	1	4/11/2019 3:01:33 AM	44151
Surr: Dibromofluoromethane	90.3	70-130		%Rec	1	4/11/2019 3:01:33 AM	44151
Surr: Toluene-d8	95.6	70-130		%Rec	1	4/11/2019 3:01:33 AM	44151

Refer to the QC Summary report and sample login checklist for flagged QC data and preservation information.

Qualifiers:	E	Value above quantitation range	H	Holding times for preparation or analysis exceeded
	ND	Not Detected at the Reporting Limit	PQL	Practical Quantitative Limit
	RL	Reporting Detection Limit	S	% Recovery outside of range due to dilution or matrix
	W	Sample container temperature is out of limit as specified at testcode		

Page 57 of 131

Analytical Report

Lab Order 1904351

Date Reported: 4/16/2019

Hall Environmental Analysis Laboratory, Inc.

CLIENT: WPX Energy

Client Sample ID: SP315

Project: LVP SWD

Collection Date: 4/3/2019

Lab ID: 1904351-058

Matrix: SOIL

Received Date: 4/5/2019 8:45:00 AM

Analyses	Result	RL	Qual	Units	DF	Date Analyzed	Batch
EPA METHOD 300.0: ANIONS							Analyst: MRA
Chloride	ND	60		mg/Kg	20	4/9/2019 9:09:55 PM	44242
EPA METHOD 8015D MOD: GASOLINE RANGE							Analyst: RAA
Gasoline Range Organics (GRO)	ND	4.8		mg/Kg	1	4/11/2019 3:30:03 AM	44151
Surr: BFB	101	70-130		%Rec	1	4/11/2019 3:30:03 AM	44151
EPA METHOD 8015M/D: DIESEL RANGE ORGANICS							Analyst: Irm
Diesel Range Organics (DRO)	ND	9.5		mg/Kg	1	4/10/2019 1:16:50 AM	44184
Motor Oil Range Organics (MRO)	ND	48		mg/Kg	1	4/10/2019 1:16:50 AM	44184
Surr: DNOP	41.1	70-130	S	%Rec	1	4/10/2019 1:16:50 AM	44184
EPA METHOD 8260B: VOLATILES SHORT LIST							Analyst: RAA
Benzene	ND	0.024		mg/Kg	1	4/11/2019 3:30:03 AM	44151
Toluene	ND	0.048		mg/Kg	1	4/11/2019 3:30:03 AM	44151
Ethylbenzene	ND	0.048		mg/Kg	1	4/11/2019 3:30:03 AM	44151
Xylenes, Total	ND	0.097		mg/Kg	1	4/11/2019 3:30:03 AM	44151
Surr: 1,2-Dichloroethane-d4	82.9	70-130		%Rec	1	4/11/2019 3:30:03 AM	44151
Surr: 4-Bromofluorobenzene	98.0	70-130		%Rec	1	4/11/2019 3:30:03 AM	44151
Surr: Dibromofluoromethane	89.0	70-130		%Rec	1	4/11/2019 3:30:03 AM	44151
Surr: Toluene-d8	94.8	70-130		%Rec	1	4/11/2019 3:30:03 AM	44151

Refer to the QC Summary report and sample login checklist for flagged QC data and preservation information.

Qualifiers:	E	Value above quantitation range	H	Holding times for preparation or analysis exceeded
	ND	Not Detected at the Reporting Limit	PQL	Practical Quantitative Limit
	RL	Reporting Detection Limit	S	% Recovery outside of range due to dilution or matrix
	W	Sample container temperature is out of limit as specified at testcode		

Page 58 of 131

Analytical Report

Lab Order 1904351

Date Reported: 4/16/2019

Hall Environmental Analysis Laboratory, Inc.

CLIENT: WPX Energy

Client Sample ID: SP316

Project: LVP SWD

Collection Date: 4/3/2019

Lab ID: 1904351-059

Matrix: SOIL

Received Date: 4/5/2019 8:45:00 AM

Analyses	Result	RL	Qual	Units	DF	Date Analyzed	Batch
EPA METHOD 300.0: ANIONS							Analyst: MRA
Chloride	120	60		mg/Kg	20	4/9/2019 9:22:20 PM	44242
EPA METHOD 8015D MOD: GASOLINE RANGE							Analyst: RAA
Gasoline Range Organics (GRO)	ND	4.6		mg/Kg	1	4/11/2019 3:58:39 AM	44151
Surr: BFB	101	70-130		%Rec	1	4/11/2019 3:58:39 AM	44151
EPA METHOD 8015M/D: DIESEL RANGE ORGANICS							Analyst: Irm
Diesel Range Organics (DRO)	ND	9.9		mg/Kg	1	4/10/2019 1:39:09 AM	44184
Motor Oil Range Organics (MRO)	ND	49		mg/Kg	1	4/10/2019 1:39:09 AM	44184
Surr: DNOP	42.9	70-130	S	%Rec	1	4/10/2019 1:39:09 AM	44184
EPA METHOD 8260B: VOLATILES SHORT LIST							Analyst: RAA
Benzene	ND	0.023		mg/Kg	1	4/11/2019 3:58:39 AM	44151
Toluene	ND	0.046		mg/Kg	1	4/11/2019 3:58:39 AM	44151
Ethylbenzene	ND	0.046		mg/Kg	1	4/11/2019 3:58:39 AM	44151
Xylenes, Total	ND	0.092		mg/Kg	1	4/11/2019 3:58:39 AM	44151
Surr: 1,2-Dichloroethane-d4	83.7	70-130		%Rec	1	4/11/2019 3:58:39 AM	44151
Surr: 4-Bromofluorobenzene	98.4	70-130		%Rec	1	4/11/2019 3:58:39 AM	44151
Surr: Dibromofluoromethane	89.7	70-130		%Rec	1	4/11/2019 3:58:39 AM	44151
Surr: Toluene-d8	94.2	70-130		%Rec	1	4/11/2019 3:58:39 AM	44151

Refer to the QC Summary report and sample login checklist for flagged QC data and preservation information.

Qualifiers:	E	Value above quantitation range	H	Holding times for preparation or analysis exceeded
	ND	Not Detected at the Reporting Limit	PQL	Practical Quantitative Limit
	RL	Reporting Detection Limit	S	% Recovery outside of range due to dilution or matrix
	W	Sample container temperature is out of limit as specified at testcode		

Page 59 of 131

Analytical Report

Lab Order 1904351

Date Reported: 4/16/2019

Hall Environmental Analysis Laboratory, Inc.

CLIENT: WPX Energy

Client Sample ID: SP317

Project: LVP SWD

Collection Date: 4/3/2019

Lab ID: 1904351-060

Matrix: SOIL

Received Date: 4/5/2019 8:45:00 AM

Analyses	Result	RL	Qual	Units	DF	Date Analyzed	Batch
EPA METHOD 300.0: ANIONS							Analyst: MRA
Chloride	120	60		mg/Kg	20	4/9/2019 9:59:34 PM	44242
EPA METHOD 8015D MOD: GASOLINE RANGE							Analyst: RAA
Gasoline Range Organics (GRO)	ND	5.0		mg/Kg	1	4/11/2019 4:27:18 AM	44151
Surr: BFB	103	70-130		%Rec	1	4/11/2019 4:27:18 AM	44151
EPA METHOD 8015M/D: DIESEL RANGE ORGANICS							Analyst: Irm
Diesel Range Organics (DRO)	ND	9.5		mg/Kg	1	4/10/2019 2:01:30 AM	44184
Motor Oil Range Organics (MRO)	ND	48		mg/Kg	1	4/10/2019 2:01:30 AM	44184
Surr: DNOP	31.3	70-130	S	%Rec	1	4/10/2019 2:01:30 AM	44184
EPA METHOD 8260B: VOLATILES SHORT LIST							Analyst: RAA
Benzene	ND	0.025		mg/Kg	1	4/11/2019 4:27:18 AM	44151
Toluene	ND	0.050		mg/Kg	1	4/11/2019 4:27:18 AM	44151
Ethylbenzene	ND	0.050		mg/Kg	1	4/11/2019 4:27:18 AM	44151
Xylenes, Total	ND	0.099		mg/Kg	1	4/11/2019 4:27:18 AM	44151
Surr: 1,2-Dichloroethane-d4	83.1	70-130		%Rec	1	4/11/2019 4:27:18 AM	44151
Surr: 4-Bromofluorobenzene	101	70-130		%Rec	1	4/11/2019 4:27:18 AM	44151
Surr: Dibromofluoromethane	89.2	70-130		%Rec	1	4/11/2019 4:27:18 AM	44151
Surr: Toluene-d8	92.7	70-130		%Rec	1	4/11/2019 4:27:18 AM	44151

Refer to the QC Summary report and sample login checklist for flagged QC data and preservation information.

Qualifiers:	E	Value above quantitation range	H	Holding times for preparation or analysis exceeded
	ND	Not Detected at the Reporting Limit	PQL	Practical Quantitative Limit
	RL	Reporting Detection Limit	S	% Recovery outside of range due to dilution or matrix
	W	Sample container temperature is out of limit as specified at testcode		

Page 60 of 131

Analytical Report

Lab Order 1904351

Date Reported: 4/16/2019

Hall Environmental Analysis Laboratory, Inc.

CLIENT: WPX Energy

Client Sample ID: SP318

Project: LVP SWD

Collection Date: 4/3/2019

Lab ID: 1904351-061

Matrix: SOIL

Received Date: 4/5/2019 8:45:00 AM

Analyses	Result	RL	Qual	Units	DF	Date Analyzed	Batch
EPA METHOD 300.0: ANIONS							Analyst: MRA
Chloride	200	60		mg/Kg	20	4/9/2019 10:11:59 PM	44242
EPA METHOD 8015D MOD: GASOLINE RANGE							Analyst: RAA
Gasoline Range Organics (GRO)	ND	4.7		mg/Kg	1	4/11/2019 4:55:53 AM	44151
Surr: BFB	102	70-130		%Rec	1	4/11/2019 4:55:53 AM	44151
EPA METHOD 8015M/D: DIESEL RANGE ORGANICS							Analyst: Irm
Diesel Range Organics (DRO)	ND	9.6		mg/Kg	1	4/10/2019 2:23:40 AM	44184
Motor Oil Range Organics (MRO)	ND	48		mg/Kg	1	4/10/2019 2:23:40 AM	44184
Surr: DNOP	30.3	70-130	S	%Rec	1	4/10/2019 2:23:40 AM	44184
EPA METHOD 8260B: VOLATILES SHORT LIST							Analyst: RAA
Benzene	ND	0.024		mg/Kg	1	4/11/2019 4:55:53 AM	44151
Toluene	ND	0.047		mg/Kg	1	4/11/2019 4:55:53 AM	44151
Ethylbenzene	ND	0.047		mg/Kg	1	4/11/2019 4:55:53 AM	44151
Xylenes, Total	ND	0.094		mg/Kg	1	4/11/2019 4:55:53 AM	44151
Surr: 1,2-Dichloroethane-d4	83.6	70-130		%Rec	1	4/11/2019 4:55:53 AM	44151
Surr: 4-Bromofluorobenzene	100	70-130		%Rec	1	4/11/2019 4:55:53 AM	44151
Surr: Dibromofluoromethane	89.6	70-130		%Rec	1	4/11/2019 4:55:53 AM	44151
Surr: Toluene-d8	93.4	70-130		%Rec	1	4/11/2019 4:55:53 AM	44151

Refer to the QC Summary report and sample login checklist for flagged QC data and preservation information.

Qualifiers:	E	Value above quantitation range	H	Holding times for preparation or analysis exceeded
	ND	Not Detected at the Reporting Limit	PQL	Practical Quantitative Limit
	RL	Reporting Detection Limit	S	% Recovery outside of range due to dilution or matrix
	W	Sample container temperature is out of limit as specified at testcode		

Page 61 of 131

Analytical Report

Lab Order 1904351

Date Reported: 4/16/2019

Hall Environmental Analysis Laboratory, Inc.

CLIENT: WPX Energy

Client Sample ID: SP319

Project: LVP SWD

Collection Date: 4/3/2019

Lab ID: 1904351-062

Matrix: SOIL

Received Date: 4/5/2019 8:45:00 AM

Analyses	Result	RL	Qual	Units	DF	Date Analyzed	Batch
EPA METHOD 300.0: ANIONS							Analyst: MRA
Chloride	130	60		mg/Kg	20	4/9/2019 10:24:23 PM	44242
EPA METHOD 8015D MOD: GASOLINE RANGE							Analyst: RAA
Gasoline Range Organics (GRO)	ND	4.9		mg/Kg	1	4/11/2019 5:24:34 AM	44151
Surr: BFB	105	70-130		%Rec	1	4/11/2019 5:24:34 AM	44151
EPA METHOD 8015M/D: DIESEL RANGE ORGANICS							Analyst: Irm
Diesel Range Organics (DRO)	ND	9.7		mg/Kg	1	4/10/2019 2:45:57 AM	44184
Motor Oil Range Organics (MRO)	ND	48		mg/Kg	1	4/10/2019 2:45:57 AM	44184
Surr: DNOP	38.6	70-130	S	%Rec	1	4/10/2019 2:45:57 AM	44184
EPA METHOD 8260B: VOLATILES SHORT LIST							Analyst: RAA
Benzene	ND	0.024		mg/Kg	1	4/11/2019 5:24:34 AM	44151
Toluene	ND	0.049		mg/Kg	1	4/11/2019 5:24:34 AM	44151
Ethylbenzene	ND	0.049		mg/Kg	1	4/11/2019 5:24:34 AM	44151
Xylenes, Total	ND	0.097		mg/Kg	1	4/11/2019 5:24:34 AM	44151
Surr: 1,2-Dichloroethane-d4	84.8	70-130		%Rec	1	4/11/2019 5:24:34 AM	44151
Surr: 4-Bromofluorobenzene	103	70-130		%Rec	1	4/11/2019 5:24:34 AM	44151
Surr: Dibromofluoromethane	91.8	70-130		%Rec	1	4/11/2019 5:24:34 AM	44151
Surr: Toluene-d8	94.7	70-130		%Rec	1	4/11/2019 5:24:34 AM	44151

Refer to the QC Summary report and sample login checklist for flagged QC data and preservation information.

Qualifiers:	E	Value above quantitation range	H	Holding times for preparation or analysis exceeded
	ND	Not Detected at the Reporting Limit	PQL	Practical Quantitative Limit
	RL	Reporting Detection Limit	S	% Recovery outside of range due to dilution or matrix
	W	Sample container temperature is out of limit as specified at testcode		

Page 62 of 131

Analytical Report

Lab Order 1904351

Date Reported: 4/16/2019

Hall Environmental Analysis Laboratory, Inc.

CLIENT: WPX Energy

Client Sample ID: SP320

Project: LVP SWD

Collection Date: 4/3/2019

Lab ID: 1904351-063

Matrix: SOIL

Received Date: 4/5/2019 8:45:00 AM

Analyses	Result	RL	Qual	Units	DF	Date Analyzed	Batch
EPA METHOD 300.0: ANIONS							Analyst: MRA
Chloride	140	60		mg/Kg	20	4/9/2019 10:36:48 PM	44242
EPA METHOD 8015D MOD: GASOLINE RANGE							Analyst: RAA
Gasoline Range Organics (GRO)	ND	4.8		mg/Kg	1	4/11/2019 5:53:04 AM	44151
Surr: BFB	102	70-130		%Rec	1	4/11/2019 5:53:04 AM	44151
EPA METHOD 8015M/D: DIESEL RANGE ORGANICS							Analyst: Irm
Diesel Range Organics (DRO)	ND	9.5		mg/Kg	1	4/10/2019 3:08:20 AM	44184
Motor Oil Range Organics (MRO)	ND	48		mg/Kg	1	4/10/2019 3:08:20 AM	44184
Surr: DNOP	36.4	70-130	S	%Rec	1	4/10/2019 3:08:20 AM	44184
EPA METHOD 8260B: VOLATILES SHORT LIST							Analyst: RAA
Benzene	ND	0.024		mg/Kg	1	4/11/2019 5:53:04 AM	44151
Toluene	ND	0.048		mg/Kg	1	4/11/2019 5:53:04 AM	44151
Ethylbenzene	ND	0.048		mg/Kg	1	4/11/2019 5:53:04 AM	44151
Xylenes, Total	ND	0.095		mg/Kg	1	4/11/2019 5:53:04 AM	44151
Surr: 1,2-Dichloroethane-d4	85.5	70-130		%Rec	1	4/11/2019 5:53:04 AM	44151
Surr: 4-Bromofluorobenzene	101	70-130		%Rec	1	4/11/2019 5:53:04 AM	44151
Surr: Dibromofluoromethane	89.8	70-130		%Rec	1	4/11/2019 5:53:04 AM	44151
Surr: Toluene-d8	94.9	70-130		%Rec	1	4/11/2019 5:53:04 AM	44151

Refer to the QC Summary report and sample login checklist for flagged QC data and preservation information.

Qualifiers:	E	Value above quantitation range	H	Holding times for preparation or analysis exceeded
	ND	Not Detected at the Reporting Limit	PQL	Practical Quantitative Limit
	RL	Reporting Detection Limit	S	% Recovery outside of range due to dilution or matrix
	W	Sample container temperature is out of limit as specified at testcode		

Page 63 of 131

Analytical Report

Lab Order 1904351

Date Reported: 4/16/2019

Hall Environmental Analysis Laboratory, Inc.

CLIENT: WPX Energy

Client Sample ID: SP321

Project: LVP SWD

Collection Date: 4/3/2019

Lab ID: 1904351-064

Matrix: SOIL

Received Date: 4/5/2019 8:45:00 AM

Analyses	Result	RL	Qual	Units	DF	Date Analyzed	Batch
EPA METHOD 300.0: ANIONS							Analyst: MRA
Chloride	190	60		mg/Kg	20	4/9/2019 10:49:13 PM	44242
EPA METHOD 8015D MOD: GASOLINE RANGE							Analyst: RAA
Gasoline Range Organics (GRO)	ND	5.0		mg/Kg	1	4/11/2019 6:21:41 AM	44151
Surr: BFB	102	70-130		%Rec	1	4/11/2019 6:21:41 AM	44151
EPA METHOD 8015M/D: DIESEL RANGE ORGANICS							Analyst: Irm
Diesel Range Organics (DRO)	ND	9.7		mg/Kg	1	4/10/2019 3:30:36 AM	44184
Motor Oil Range Organics (MRO)	ND	48		mg/Kg	1	4/10/2019 3:30:36 AM	44184
Surr: DNOP	22.9	70-130	S	%Rec	1	4/10/2019 3:30:36 AM	44184
EPA METHOD 8260B: VOLATILES SHORT LIST							Analyst: RAA
Benzene	ND	0.025		mg/Kg	1	4/11/2019 6:21:41 AM	44151
Toluene	ND	0.050		mg/Kg	1	4/11/2019 6:21:41 AM	44151
Ethylbenzene	ND	0.050		mg/Kg	1	4/11/2019 6:21:41 AM	44151
Xylenes, Total	ND	0.10		mg/Kg	1	4/11/2019 6:21:41 AM	44151
Surr: 1,2-Dichloroethane-d4	84.1	70-130		%Rec	1	4/11/2019 6:21:41 AM	44151
Surr: 4-Bromofluorobenzene	100	70-130		%Rec	1	4/11/2019 6:21:41 AM	44151
Surr: Dibromofluoromethane	90.1	70-130		%Rec	1	4/11/2019 6:21:41 AM	44151
Surr: Toluene-d8	93.9	70-130		%Rec	1	4/11/2019 6:21:41 AM	44151

Refer to the QC Summary report and sample login checklist for flagged QC data and preservation information.

Qualifiers:	E	Value above quantitation range	H	Holding times for preparation or analysis exceeded
	ND	Not Detected at the Reporting Limit	PQL	Practical Quantitative Limit
	RL	Reporting Detection Limit	S	% Recovery outside of range due to dilution or matrix
	W	Sample container temperature is out of limit as specified at testcode		

Page 64 of 131

Analytical Report

Lab Order 1904351

Date Reported: 4/16/2019

Hall Environmental Analysis Laboratory, Inc.

CLIENT: WPX Energy

Client Sample ID: SP322

Project: LVP SWD

Collection Date: 4/3/2019

Lab ID: 1904351-065

Matrix: SOIL

Received Date: 4/5/2019 8:45:00 AM

Analyses	Result	RL	Qual	Units	DF	Date Analyzed	Batch
EPA METHOD 300.0: ANIONS							Analyst: MRA
Chloride	120	60		mg/Kg	20	4/9/2019 11:26:28 PM	44242
EPA METHOD 8015D MOD: GASOLINE RANGE							Analyst: RAA
Gasoline Range Organics (GRO)	ND	4.6		mg/Kg	1	4/11/2019 6:50:18 AM	44151
Surr: BFB	102	70-130		%Rec	1	4/11/2019 6:50:18 AM	44151
EPA METHOD 8015M/D: DIESEL RANGE ORGANICS							Analyst: Irm
Diesel Range Organics (DRO)	ND	10		mg/Kg	1	4/10/2019 3:52:54 AM	44184
Motor Oil Range Organics (MRO)	ND	50		mg/Kg	1	4/10/2019 3:52:54 AM	44184
Surr: DNOP	26.2	70-130	S	%Rec	1	4/10/2019 3:52:54 AM	44184
EPA METHOD 8260B: VOLATILES SHORT LIST							Analyst: RAA
Benzene	ND	0.023		mg/Kg	1	4/11/2019 6:50:18 AM	44151
Toluene	ND	0.046		mg/Kg	1	4/11/2019 6:50:18 AM	44151
Ethylbenzene	ND	0.046		mg/Kg	1	4/11/2019 6:50:18 AM	44151
Xylenes, Total	ND	0.091		mg/Kg	1	4/11/2019 6:50:18 AM	44151
Surr: 1,2-Dichloroethane-d4	84.9	70-130		%Rec	1	4/11/2019 6:50:18 AM	44151
Surr: 4-Bromofluorobenzene	98.4	70-130		%Rec	1	4/11/2019 6:50:18 AM	44151
Surr: Dibromofluoromethane	91.1	70-130		%Rec	1	4/11/2019 6:50:18 AM	44151
Surr: Toluene-d8	94.4	70-130		%Rec	1	4/11/2019 6:50:18 AM	44151

Refer to the QC Summary report and sample login checklist for flagged QC data and preservation information.

Qualifiers:	E	Value above quantitation range	H	Holding times for preparation or analysis exceeded
	ND	Not Detected at the Reporting Limit	PQL	Practical Quantitative Limit
	RL	Reporting Detection Limit	S	% Recovery outside of range due to dilution or matrix
	W	Sample container temperature is out of limit as specified at testcode		

Page 65 of 131

Analytical Report

Lab Order 1904351

Date Reported: 4/16/2019

Hall Environmental Analysis Laboratory, Inc.

CLIENT: WPX Energy

Client Sample ID: SP323

Project: LVP SWD

Collection Date: 4/3/2019

Lab ID: 1904351-066

Matrix: SOIL

Received Date: 4/5/2019 8:45:00 AM

Analyses	Result	RL	Qual	Units	DF	Date Analyzed	Batch
EPA METHOD 300.0: ANIONS							Analyst: MRA
Chloride	240	60		mg/Kg	20	4/9/2019 11:38:54 PM	44242
EPA METHOD 8015D MOD: GASOLINE RANGE							Analyst: RAA
Gasoline Range Organics (GRO)	ND	4.6		mg/Kg	1	4/11/2019 7:18:48 AM	44151
Surr: BFB	102	70-130		%Rec	1	4/11/2019 7:18:48 AM	44151
EPA METHOD 8015M/D: DIESEL RANGE ORGANICS							Analyst: Irm
Diesel Range Organics (DRO)	ND	9.5		mg/Kg	1	4/10/2019 4:15:08 AM	44184
Motor Oil Range Organics (MRO)	ND	47		mg/Kg	1	4/10/2019 4:15:08 AM	44184
Surr: DNOP	39.5	70-130	S	%Rec	1	4/10/2019 4:15:08 AM	44184
EPA METHOD 8260B: VOLATILES SHORT LIST							Analyst: RAA
Benzene	ND	0.023		mg/Kg	1	4/11/2019 7:18:48 AM	44151
Toluene	ND	0.046		mg/Kg	1	4/11/2019 7:18:48 AM	44151
Ethylbenzene	ND	0.046		mg/Kg	1	4/11/2019 7:18:48 AM	44151
Xylenes, Total	ND	0.093		mg/Kg	1	4/11/2019 7:18:48 AM	44151
Surr: 1,2-Dichloroethane-d4	83.8	70-130		%Rec	1	4/11/2019 7:18:48 AM	44151
Surr: 4-Bromofluorobenzene	99.9	70-130		%Rec	1	4/11/2019 7:18:48 AM	44151
Surr: Dibromofluoromethane	90.8	70-130		%Rec	1	4/11/2019 7:18:48 AM	44151
Surr: Toluene-d8	95.1	70-130		%Rec	1	4/11/2019 7:18:48 AM	44151

Refer to the QC Summary report and sample login checklist for flagged QC data and preservation information.

Qualifiers:	E	Value above quantitation range	H	Holding times for preparation or analysis exceeded
	ND	Not Detected at the Reporting Limit	PQL	Practical Quantitative Limit
	RL	Reporting Detection Limit	S	% Recovery outside of range due to dilution or matrix
	W	Sample container temperature is out of limit as specified at testcode		

Page 66 of 131

Analytical Report

Lab Order 1904351

Date Reported: 4/16/2019

Hall Environmental Analysis Laboratory, Inc.

CLIENT: WPX Energy

Client Sample ID: SP324

Project: LVP SWD

Collection Date: 4/3/2019

Lab ID: 1904351-067

Matrix: SOIL

Received Date: 4/5/2019 8:45:00 AM

Analyses	Result	RL	Qual	Units	DF	Date Analyzed	Batch
EPA METHOD 300.0: ANIONS							Analyst: MRA
Chloride	190	60		mg/Kg	20	4/9/2019 11:51:18 PM	44242
EPA METHOD 8015D MOD: GASOLINE RANGE							Analyst: RAA
Gasoline Range Organics (GRO)	ND	4.9		mg/Kg	1	4/11/2019 7:47:30 AM	44151
Surr: BFB	104	70-130		%Rec	1	4/11/2019 7:47:30 AM	44151
EPA METHOD 8015M/D: DIESEL RANGE ORGANICS							Analyst: Irm
Diesel Range Organics (DRO)	ND	9.9		mg/Kg	1	4/10/2019 4:37:19 AM	44184
Motor Oil Range Organics (MRO)	ND	49		mg/Kg	1	4/10/2019 4:37:19 AM	44184
Surr: DNOP	19.1	70-130	S	%Rec	1	4/10/2019 4:37:19 AM	44184
EPA METHOD 8260B: VOLATILES SHORT LIST							Analyst: RAA
Benzene	ND	0.025		mg/Kg	1	4/11/2019 7:47:30 AM	44151
Toluene	ND	0.049		mg/Kg	1	4/11/2019 7:47:30 AM	44151
Ethylbenzene	ND	0.049		mg/Kg	1	4/11/2019 7:47:30 AM	44151
Xylenes, Total	ND	0.098		mg/Kg	1	4/11/2019 7:47:30 AM	44151
Surr: 1,2-Dichloroethane-d4	81.8	70-130		%Rec	1	4/11/2019 7:47:30 AM	44151
Surr: 4-Bromofluorobenzene	103	70-130		%Rec	1	4/11/2019 7:47:30 AM	44151
Surr: Dibromofluoromethane	87.1	70-130		%Rec	1	4/11/2019 7:47:30 AM	44151
Surr: Toluene-d8	92.4	70-130		%Rec	1	4/11/2019 7:47:30 AM	44151

Refer to the QC Summary report and sample login checklist for flagged QC data and preservation information.

Qualifiers:	E	Value above quantitation range	H	Holding times for preparation or analysis exceeded
	ND	Not Detected at the Reporting Limit	PQL	Practical Quantitative Limit
	RL	Reporting Detection Limit	S	% Recovery outside of range due to dilution or matrix
	W	Sample container temperature is out of limit as specified at testcode		

Page 67 of 131

Analytical Report

Lab Order 1904351

Date Reported: 4/16/2019

Hall Environmental Analysis Laboratory, Inc.

CLIENT: WPX Energy

Client Sample ID: SP325

Project: LVP SWD

Collection Date: 4/3/2019

Lab ID: 1904351-068

Matrix: SOIL

Received Date: 4/5/2019 8:45:00 AM

Analyses	Result	RL	Qual	Units	DF	Date Analyzed	Batch
EPA METHOD 300.0: ANIONS							Analyst: MRA
Chloride	280	59		mg/Kg	20	4/10/2019 1:43:56 PM	44258
EPA METHOD 8015D MOD: GASOLINE RANGE							Analyst: RAA
Gasoline Range Organics (GRO)	ND	4.9		mg/Kg	1	4/11/2019 8:16:06 AM	44151
Surr: BFB	104	70-130		%Rec	1	4/11/2019 8:16:06 AM	44151
EPA METHOD 8015M/D: DIESEL RANGE ORGANICS							Analyst: Irm
Diesel Range Organics (DRO)	ND	9.9		mg/Kg	1	4/10/2019 4:59:34 AM	44184
Motor Oil Range Organics (MRO)	ND	49		mg/Kg	1	4/10/2019 4:59:34 AM	44184
Surr: DNOP	21.4	70-130	S	%Rec	1	4/10/2019 4:59:34 AM	44184
EPA METHOD 8260B: VOLATILES SHORT LIST							Analyst: RAA
Benzene	ND	0.024		mg/Kg	1	4/11/2019 8:16:06 AM	44151
Toluene	ND	0.049		mg/Kg	1	4/11/2019 8:16:06 AM	44151
Ethylbenzene	ND	0.049		mg/Kg	1	4/11/2019 8:16:06 AM	44151
Xylenes, Total	ND	0.098		mg/Kg	1	4/11/2019 8:16:06 AM	44151
Surr: 1,2-Dichloroethane-d4	83.7	70-130		%Rec	1	4/11/2019 8:16:06 AM	44151
Surr: 4-Bromofluorobenzene	102	70-130		%Rec	1	4/11/2019 8:16:06 AM	44151
Surr: Dibromofluoromethane	87.7	70-130		%Rec	1	4/11/2019 8:16:06 AM	44151
Surr: Toluene-d8	94.1	70-130		%Rec	1	4/11/2019 8:16:06 AM	44151

Refer to the QC Summary report and sample login checklist for flagged QC data and preservation information.

Qualifiers:	E	Value above quantitation range	H	Holding times for preparation or analysis exceeded
	ND	Not Detected at the Reporting Limit	PQL	Practical Quantitative Limit
	RL	Reporting Detection Limit	S	% Recovery outside of range due to dilution or matrix
	W	Sample container temperature is out of limit as specified at testcode		

Page 68 of 131

Analytical Report

Lab Order 1904351

Date Reported: 4/16/2019

Hall Environmental Analysis Laboratory, Inc.

CLIENT: WPX Energy

Client Sample ID: SP326

Project: LVP SWD

Collection Date: 4/3/2019

Lab ID: 1904351-069

Matrix: SOIL

Received Date: 4/5/2019 8:45:00 AM

Analyses	Result	RL	Qual	Units	DF	Date Analyzed	Batch
EPA METHOD 300.0: ANIONS							Analyst: MRA
Chloride	210	60		mg/Kg	20	4/10/2019 1:56:20 PM	44258
EPA METHOD 8015D MOD: GASOLINE RANGE							Analyst: RAA
Gasoline Range Organics (GRO)	ND	4.7		mg/Kg	1	4/11/2019 8:44:36 AM	44151
Surr: BFB	104	70-130		%Rec	1	4/11/2019 8:44:36 AM	44151
EPA METHOD 8015M/D: DIESEL RANGE ORGANICS							Analyst: Irm
Diesel Range Organics (DRO)	ND	9.0		mg/Kg	1	4/10/2019 5:21:36 AM	44184
Motor Oil Range Organics (MRO)	ND	45		mg/Kg	1	4/10/2019 5:21:36 AM	44184
Surr: DNOP	20.0	70-130	S	%Rec	1	4/10/2019 5:21:36 AM	44184
EPA METHOD 8260B: VOLATILES SHORT LIST							Analyst: RAA
Benzene	ND	0.023		mg/Kg	1	4/11/2019 8:44:36 AM	44151
Toluene	ND	0.047		mg/Kg	1	4/11/2019 8:44:36 AM	44151
Ethylbenzene	ND	0.047		mg/Kg	1	4/11/2019 8:44:36 AM	44151
Xylenes, Total	ND	0.093		mg/Kg	1	4/11/2019 8:44:36 AM	44151
Surr: 1,2-Dichloroethane-d4	86.6	70-130		%Rec	1	4/11/2019 8:44:36 AM	44151
Surr: 4-Bromofluorobenzene	99.8	70-130		%Rec	1	4/11/2019 8:44:36 AM	44151
Surr: Dibromofluoromethane	89.2	70-130		%Rec	1	4/11/2019 8:44:36 AM	44151
Surr: Toluene-d8	96.2	70-130		%Rec	1	4/11/2019 8:44:36 AM	44151

Refer to the QC Summary report and sample login checklist for flagged QC data and preservation information.

Qualifiers:	E	Value above quantitation range	H	Holding times for preparation or analysis exceeded
	ND	Not Detected at the Reporting Limit	PQL	Practical Quantitative Limit
	RL	Reporting Detection Limit	S	% Recovery outside of range due to dilution or matrix
	W	Sample container temperature is out of limit as specified at testcode		

Page 69 of 131

Analytical Report

Lab Order 1904351

Date Reported: 4/16/2019

Hall Environmental Analysis Laboratory, Inc.

CLIENT: WPX Energy

Client Sample ID: SP327

Project: LVP SWD

Collection Date: 4/3/2019

Lab ID: 1904351-070

Matrix: SOIL

Received Date: 4/5/2019 8:45:00 AM

Analyses	Result	RL	Qual	Units	DF	Date Analyzed	Batch
EPA METHOD 300.0: ANIONS							Analyst: MRA
Chloride	280	60		mg/Kg	20	4/10/2019 2:08:45 PM	44258
EPA METHOD 8015D MOD: GASOLINE RANGE							Analyst: RAA
Gasoline Range Organics (GRO)	ND	4.9		mg/Kg	1	4/11/2019 9:13:12 AM	44151
Surr: BFB	102	70-130		%Rec	1	4/11/2019 9:13:12 AM	44151
EPA METHOD 8015M/D: DIESEL RANGE ORGANICS							Analyst: Irm
Diesel Range Organics (DRO)	ND	9.9		mg/Kg	1	4/10/2019 5:43:41 AM	44184
Motor Oil Range Organics (MRO)	ND	50		mg/Kg	1	4/10/2019 5:43:41 AM	44184
Surr: DNOP	24.7	70-130	S	%Rec	1	4/10/2019 5:43:41 AM	44184
EPA METHOD 8260B: VOLATILES SHORT LIST							Analyst: RAA
Benzene	ND	0.025		mg/Kg	1	4/11/2019 9:13:12 AM	44151
Toluene	ND	0.049		mg/Kg	1	4/11/2019 9:13:12 AM	44151
Ethylbenzene	ND	0.049		mg/Kg	1	4/11/2019 9:13:12 AM	44151
Xylenes, Total	ND	0.099		mg/Kg	1	4/11/2019 9:13:12 AM	44151
Surr: 1,2-Dichloroethane-d4	81.3	70-130		%Rec	1	4/11/2019 9:13:12 AM	44151
Surr: 4-Bromofluorobenzene	97.6	70-130		%Rec	1	4/11/2019 9:13:12 AM	44151
Surr: Dibromofluoromethane	87.9	70-130		%Rec	1	4/11/2019 9:13:12 AM	44151
Surr: Toluene-d8	95.9	70-130		%Rec	1	4/11/2019 9:13:12 AM	44151

Refer to the QC Summary report and sample login checklist for flagged QC data and preservation information.

Qualifiers:	E	Value above quantitation range	H	Holding times for preparation or analysis exceeded
	ND	Not Detected at the Reporting Limit	PQL	Practical Quantitative Limit
	RL	Reporting Detection Limit	S	% Recovery outside of range due to dilution or matrix
	W	Sample container temperature is out of limit as specified at testcode		

Page 70 of 131

Analytical Report

Lab Order 1904351

Date Reported: 4/16/2019

Hall Environmental Analysis Laboratory, Inc.

CLIENT: WPX Energy

Client Sample ID: SP328

Project: LVP SWD

Collection Date: 4/3/2019

Lab ID: 1904351-071

Matrix: SOIL

Received Date: 4/5/2019 8:45:00 AM

Analyses	Result	RL	Qual	Units	DF	Date Analyzed	Batch
EPA METHOD 300.0: ANIONS							Analyst: MRA
Chloride	170	60		mg/Kg	20	4/10/2019 2:21:10 PM	44258
EPA METHOD 8015D MOD: GASOLINE RANGE							Analyst: RAA
Gasoline Range Organics (GRO)	ND	4.9		mg/Kg	1	4/11/2019 9:41:51 AM	44151
Surr: BFB	102	70-130		%Rec	1	4/11/2019 9:41:51 AM	44151
EPA METHOD 8015M/D: DIESEL RANGE ORGANICS							Analyst: Irm
Diesel Range Organics (DRO)	ND	9.9		mg/Kg	1	4/10/2019 6:05:45 AM	44184
Motor Oil Range Organics (MRO)	ND	50		mg/Kg	1	4/10/2019 6:05:45 AM	44184
Surr: DNOP	21.3	70-130	S	%Rec	1	4/10/2019 6:05:45 AM	44184
EPA METHOD 8260B: VOLATILES SHORT LIST							Analyst: RAA
Benzene	ND	0.025		mg/Kg	1	4/11/2019 9:41:51 AM	44151
Toluene	ND	0.049		mg/Kg	1	4/11/2019 9:41:51 AM	44151
Ethylbenzene	ND	0.049		mg/Kg	1	4/11/2019 9:41:51 AM	44151
Xylenes, Total	ND	0.098		mg/Kg	1	4/11/2019 9:41:51 AM	44151
Surr: 1,2-Dichloroethane-d4	83.1	70-130		%Rec	1	4/11/2019 9:41:51 AM	44151
Surr: 4-Bromofluorobenzene	101	70-130		%Rec	1	4/11/2019 9:41:51 AM	44151
Surr: Dibromofluoromethane	90.6	70-130		%Rec	1	4/11/2019 9:41:51 AM	44151
Surr: Toluene-d8	95.5	70-130		%Rec	1	4/11/2019 9:41:51 AM	44151

Refer to the QC Summary report and sample login checklist for flagged QC data and preservation information.

Qualifiers:	E	Value above quantitation range	H	Holding times for preparation or analysis exceeded
	ND	Not Detected at the Reporting Limit	PQL	Practical Quantitative Limit
	RL	Reporting Detection Limit	S	% Recovery outside of range due to dilution or matrix
	W	Sample container temperature is out of limit as specified at testcode		

Page 71 of 131

Analytical Report

Lab Order 1904351

Date Reported: 4/16/2019

Hall Environmental Analysis Laboratory, Inc.

CLIENT: WPX Energy

Client Sample ID: SP329

Project: LVP SWD

Collection Date: 4/3/2019

Lab ID: 1904351-072

Matrix: SOIL

Received Date: 4/5/2019 8:45:00 AM

Analyses	Result	RL	Qual	Units	DF	Date Analyzed	Batch
EPA METHOD 300.0: ANIONS							Analyst: MRA
Chloride	88	60		mg/Kg	20	4/10/2019 2:58:24 PM	44258
EPA METHOD 8015D MOD: GASOLINE RANGE							Analyst: RAA
Gasoline Range Organics (GRO)	ND	5.0		mg/Kg	1	4/11/2019 2:52:49 PM	44151
Surr: BFB	101	70-130		%Rec	1	4/11/2019 2:52:49 PM	44151
EPA METHOD 8015M/D: DIESEL RANGE ORGANICS							Analyst: Irm
Diesel Range Organics (DRO)	ND	10		mg/Kg	1	4/9/2019 11:35:05 PM	44185
Motor Oil Range Organics (MRO)	ND	50		mg/Kg	1	4/9/2019 11:35:05 PM	44185
Surr: DNOP	23.7	70-130	S	%Rec	1	4/9/2019 11:35:05 PM	44185
EPA METHOD 8260B: VOLATILES SHORT LIST							Analyst: RAA
Benzene	ND	0.025		mg/Kg	1	4/11/2019 2:52:49 PM	44151
Toluene	ND	0.050		mg/Kg	1	4/11/2019 2:52:49 PM	44151
Ethylbenzene	ND	0.050		mg/Kg	1	4/11/2019 2:52:49 PM	44151
Xylenes, Total	ND	0.099		mg/Kg	1	4/11/2019 2:52:49 PM	44151
Surr: 1,2-Dichloroethane-d4	83.3	70-130		%Rec	1	4/11/2019 2:52:49 PM	44151
Surr: 4-Bromofluorobenzene	101	70-130		%Rec	1	4/11/2019 2:52:49 PM	44151
Surr: Dibromofluoromethane	89.7	70-130		%Rec	1	4/11/2019 2:52:49 PM	44151
Surr: Toluene-d8	94.3	70-130		%Rec	1	4/11/2019 2:52:49 PM	44151

Refer to the QC Summary report and sample login checklist for flagged QC data and preservation information.

Qualifiers:	E	Value above quantitation range	H	Holding times for preparation or analysis exceeded
	ND	Not Detected at the Reporting Limit	PQL	Practical Quantitative Limit
	RL	Reporting Detection Limit	S	% Recovery outside of range due to dilution or matrix
	W	Sample container temperature is out of limit as specified at testcode		

Page 72 of 131

Analytical Report

Lab Order 1904351

Date Reported: 4/16/2019

Hall Environmental Analysis Laboratory, Inc.

CLIENT: WPX Energy

Client Sample ID: SP330

Project: LVP SWD

Collection Date: 4/3/2019

Lab ID: 1904351-073

Matrix: SOIL

Received Date: 4/5/2019 8:45:00 AM

Analyses	Result	RL	Qual	Units	DF	Date Analyzed	Batch
EPA METHOD 300.0: ANIONS							Analyst: MRA
Chloride	100	60		mg/Kg	20	4/10/2019 3:10:48 PM	44258
EPA METHOD 8015D MOD: GASOLINE RANGE							Analyst: RAA
Gasoline Range Organics (GRO)	ND	4.8		mg/Kg	1	4/11/2019 8:07:23 PM	44153
Surr: BFB	101	70-130		%Rec	1	4/11/2019 8:07:23 PM	44153
EPA METHOD 8015M/D: DIESEL RANGE ORGANICS							Analyst: Irm
Diesel Range Organics (DRO)	ND	9.7		mg/Kg	1	4/10/2019 12:49:16 AM	44185
Motor Oil Range Organics (MRO)	ND	48		mg/Kg	1	4/10/2019 12:49:16 AM	44185
Surr: DNOP	16.3	70-130	S	%Rec	1	4/10/2019 12:49:16 AM	44185
EPA METHOD 8260B: VOLATILES SHORT LIST							Analyst: RAA
Benzene	ND	0.024		mg/Kg	1	4/11/2019 8:07:23 PM	44153
Toluene	ND	0.048		mg/Kg	1	4/11/2019 8:07:23 PM	44153
Ethylbenzene	ND	0.048		mg/Kg	1	4/11/2019 8:07:23 PM	44153
Xylenes, Total	ND	0.096		mg/Kg	1	4/11/2019 8:07:23 PM	44153
Surr: 1,2-Dichloroethane-d4	83.5	70-130		%Rec	1	4/11/2019 8:07:23 PM	44153
Surr: 4-Bromofluorobenzene	95.9	70-130		%Rec	1	4/11/2019 8:07:23 PM	44153
Surr: Dibromofluoromethane	90.8	70-130		%Rec	1	4/11/2019 8:07:23 PM	44153
Surr: Toluene-d8	93.2	70-130		%Rec	1	4/11/2019 8:07:23 PM	44153

Refer to the QC Summary report and sample login checklist for flagged QC data and preservation information.

Qualifiers:	E	Value above quantitation range	H	Holding times for preparation or analysis exceeded
	ND	Not Detected at the Reporting Limit	PQL	Practical Quantitative Limit
	RL	Reporting Detection Limit	S	% Recovery outside of range due to dilution or matrix
	W	Sample container temperature is out of limit as specified at testcode		

Page 73 of 131

Analytical Report

Lab Order 1904351

Date Reported: 4/16/2019

Hall Environmental Analysis Laboratory, Inc.

CLIENT: WPX Energy

Client Sample ID: SP331

Project: LVP SWD

Collection Date: 4/3/2019

Lab ID: 1904351-074

Matrix: SOIL

Received Date: 4/5/2019 8:45:00 AM

Analyses	Result	RL	Qual	Units	DF	Date Analyzed	Batch
EPA METHOD 300.0: ANIONS							Analyst: MRA
Chloride	130	60		mg/Kg	20	4/10/2019 3:23:12 PM	44258
EPA METHOD 8015D MOD: GASOLINE RANGE							Analyst: RAA
Gasoline Range Organics (GRO)	ND	4.7		mg/Kg	1	4/11/2019 9:33:11 PM	44153
Surr: BFB	103	70-130		%Rec	1	4/11/2019 9:33:11 PM	44153
EPA METHOD 8015M/D: DIESEL RANGE ORGANICS							Analyst: Irm
Diesel Range Organics (DRO)	ND	8.6		mg/Kg	1	4/10/2019 1:13:50 AM	44185
Motor Oil Range Organics (MRO)	ND	43		mg/Kg	1	4/10/2019 1:13:50 AM	44185
Surr: DNOP	36.5	70-130	S	%Rec	1	4/10/2019 1:13:50 AM	44185
EPA METHOD 8260B: VOLATILES SHORT LIST							Analyst: RAA
Benzene	ND	0.023		mg/Kg	1	4/11/2019 9:33:11 PM	44153
Toluene	ND	0.047		mg/Kg	1	4/11/2019 9:33:11 PM	44153
Ethylbenzene	ND	0.047		mg/Kg	1	4/11/2019 9:33:11 PM	44153
Xylenes, Total	ND	0.093		mg/Kg	1	4/11/2019 9:33:11 PM	44153
Surr: 1,2-Dichloroethane-d4	82.5	70-130		%Rec	1	4/11/2019 9:33:11 PM	44153
Surr: 4-Bromofluorobenzene	98.1	70-130		%Rec	1	4/11/2019 9:33:11 PM	44153
Surr: Dibromofluoromethane	87.5	70-130		%Rec	1	4/11/2019 9:33:11 PM	44153
Surr: Toluene-d8	92.6	70-130		%Rec	1	4/11/2019 9:33:11 PM	44153

Refer to the QC Summary report and sample login checklist for flagged QC data and preservation information.

Qualifiers:	E	Value above quantitation range	H	Holding times for preparation or analysis exceeded
	ND	Not Detected at the Reporting Limit	PQL	Practical Quantitative Limit
	RL	Reporting Detection Limit	S	% Recovery outside of range due to dilution or matrix
	W	Sample container temperature is out of limit as specified at testcode		

Page 74 of 131

Analytical Report

Lab Order 1904351

Date Reported: 4/16/2019

Hall Environmental Analysis Laboratory, Inc.

CLIENT: WPX Energy

Client Sample ID: SP332

Project: LVP SWD

Collection Date: 4/3/2019

Lab ID: 1904351-075

Matrix: SOIL

Received Date: 4/5/2019 8:45:00 AM

Analyses	Result	RL	Qual	Units	DF	Date Analyzed	Batch
EPA METHOD 300.0: ANIONS							Analyst: MRA
Chloride	180	60		mg/Kg	20	4/10/2019 3:35:36 PM	44258
EPA METHOD 8015D MOD: GASOLINE RANGE							Analyst: RAA
Gasoline Range Organics (GRO)	ND	4.9		mg/Kg	1	4/11/2019 10:58:44 PM	44153
Surr: BFB	105	70-130		%Rec	1	4/11/2019 10:58:44 PM	44153
EPA METHOD 8015M/D: DIESEL RANGE ORGANICS							Analyst: Irm
Diesel Range Organics (DRO)	ND	9.8		mg/Kg	1	4/10/2019 1:38:36 AM	44185
Motor Oil Range Organics (MRO)	ND	49		mg/Kg	1	4/10/2019 1:38:36 AM	44185
Surr: DNOP	12.8	70-130	S	%Rec	1	4/10/2019 1:38:36 AM	44185
EPA METHOD 8260B: VOLATILES SHORT LIST							Analyst: RAA
Benzene	ND	0.024		mg/Kg	1	4/11/2019 10:58:44 PM	44153
Toluene	ND	0.049		mg/Kg	1	4/11/2019 10:58:44 PM	44153
Ethylbenzene	ND	0.049		mg/Kg	1	4/11/2019 10:58:44 PM	44153
Xylenes, Total	ND	0.098		mg/Kg	1	4/11/2019 10:58:44 PM	44153
Surr: 1,2-Dichloroethane-d4	82.3	70-130		%Rec	1	4/11/2019 10:58:44 PM	44153
Surr: 4-Bromofluorobenzene	102	70-130		%Rec	1	4/11/2019 10:58:44 PM	44153
Surr: Dibromofluoromethane	88.0	70-130		%Rec	1	4/11/2019 10:58:44 PM	44153
Surr: Toluene-d8	93.5	70-130		%Rec	1	4/11/2019 10:58:44 PM	44153

Refer to the QC Summary report and sample login checklist for flagged QC data and preservation information.

Qualifiers:	E	Value above quantitation range	H	Holding times for preparation or analysis exceeded
	ND	Not Detected at the Reporting Limit	PQL	Practical Quantitative Limit
	RL	Reporting Detection Limit	S	% Recovery outside of range due to dilution or matrix
	W	Sample container temperature is out of limit as specified at testcode		

Page 75 of 131

Analytical Report

Lab Order 1904351

Date Reported: 4/16/2019

Hall Environmental Analysis Laboratory, Inc.

CLIENT: WPX Energy

Client Sample ID: SP333

Project: LVP SWD

Collection Date: 4/3/2019

Lab ID: 1904351-076

Matrix: SOIL

Received Date: 4/5/2019 8:45:00 AM

Analyses	Result	RL	Qual	Units	DF	Date Analyzed	Batch
EPA METHOD 300.0: ANIONS							Analyst: MRA
Chloride	220	60		mg/Kg	20	4/10/2019 3:48:00 PM	44258
EPA METHOD 8015D MOD: GASOLINE RANGE							Analyst: RAA
Gasoline Range Organics (GRO)	ND	4.9		mg/Kg	1	4/12/2019 1:21:56 AM	44153
Surr: BFB	102	70-130		%Rec	1	4/12/2019 1:21:56 AM	44153
EPA METHOD 8015M/D: DIESEL RANGE ORGANICS							Analyst: Irm
Diesel Range Organics (DRO)	ND	9.4		mg/Kg	1	4/10/2019 2:03:13 AM	44185
Motor Oil Range Organics (MRO)	ND	47		mg/Kg	1	4/10/2019 2:03:13 AM	44185
Surr: DNOP	13.7	70-130	S	%Rec	1	4/10/2019 2:03:13 AM	44185
EPA METHOD 8260B: VOLATILES SHORT LIST							Analyst: RAA
Benzene	ND	0.025		mg/Kg	1	4/12/2019 1:21:56 AM	44153
Toluene	ND	0.049		mg/Kg	1	4/12/2019 1:21:56 AM	44153
Ethylbenzene	ND	0.049		mg/Kg	1	4/12/2019 1:21:56 AM	44153
Xylenes, Total	ND	0.099		mg/Kg	1	4/12/2019 1:21:56 AM	44153
Surr: 1,2-Dichloroethane-d4	83.0	70-130		%Rec	1	4/12/2019 1:21:56 AM	44153
Surr: 4-Bromofluorobenzene	99.3	70-130		%Rec	1	4/12/2019 1:21:56 AM	44153
Surr: Dibromofluoromethane	89.4	70-130		%Rec	1	4/12/2019 1:21:56 AM	44153
Surr: Toluene-d8	95.3	70-130		%Rec	1	4/12/2019 1:21:56 AM	44153

Refer to the QC Summary report and sample login checklist for flagged QC data and preservation information.

Qualifiers:	E	Value above quantitation range	H	Holding times for preparation or analysis exceeded
	ND	Not Detected at the Reporting Limit	PQL	Practical Quantitative Limit
	RL	Reporting Detection Limit	S	% Recovery outside of range due to dilution or matrix
	W	Sample container temperature is out of limit as specified at testcode		

Page 76 of 131

Analytical Report

Lab Order 1904351

Date Reported: 4/16/2019

Hall Environmental Analysis Laboratory, Inc.

CLIENT: WPX Energy

Client Sample ID: SP334

Project: LVP SWD

Collection Date: 4/3/2019

Lab ID: 1904351-077

Matrix: SOIL

Received Date: 4/5/2019 8:45:00 AM

Analyses	Result	RL	Qual	Units	DF	Date Analyzed	Batch
EPA METHOD 300.0: ANIONS							Analyst: MRA
Chloride	250	60		mg/Kg	20	4/10/2019 4:00:24 PM	44258
EPA METHOD 8015D MOD: GASOLINE RANGE							Analyst: RAA
Gasoline Range Organics (GRO)	ND	4.8		mg/Kg	1	4/12/2019 1:50:39 AM	44153
Surr: BFB	101	70-130		%Rec	1	4/12/2019 1:50:39 AM	44153
EPA METHOD 8015M/D: DIESEL RANGE ORGANICS							Analyst: Irm
Diesel Range Organics (DRO)	ND	9.4		mg/Kg	1	4/10/2019 2:27:55 AM	44185
Motor Oil Range Organics (MRO)	ND	47		mg/Kg	1	4/10/2019 2:27:55 AM	44185
Surr: DNOP	37.1	70-130	S	%Rec	1	4/10/2019 2:27:55 AM	44185
EPA METHOD 8260B: VOLATILES SHORT LIST							Analyst: RAA
Benzene	ND	0.024		mg/Kg	1	4/12/2019 1:50:39 AM	44153
Toluene	ND	0.048		mg/Kg	1	4/12/2019 1:50:39 AM	44153
Ethylbenzene	ND	0.048		mg/Kg	1	4/12/2019 1:50:39 AM	44153
Xylenes, Total	ND	0.097		mg/Kg	1	4/12/2019 1:50:39 AM	44153
Surr: 1,2-Dichloroethane-d4	84.7	70-130		%Rec	1	4/12/2019 1:50:39 AM	44153
Surr: 4-Bromofluorobenzene	94.3	70-130		%Rec	1	4/12/2019 1:50:39 AM	44153
Surr: Dibromofluoromethane	92.5	70-130		%Rec	1	4/12/2019 1:50:39 AM	44153
Surr: Toluene-d8	95.0	70-130		%Rec	1	4/12/2019 1:50:39 AM	44153

Refer to the QC Summary report and sample login checklist for flagged QC data and preservation information.

Qualifiers:	E	Value above quantitation range	H	Holding times for preparation or analysis exceeded
	ND	Not Detected at the Reporting Limit	PQL	Practical Quantitative Limit
	RL	Reporting Detection Limit	S	% Recovery outside of range due to dilution or matrix
	W	Sample container temperature is out of limit as specified at testcode		

Page 77 of 131

Analytical Report

Lab Order 1904351

Date Reported: 4/16/2019

Hall Environmental Analysis Laboratory, Inc.

CLIENT: WPX Energy

Client Sample ID: SP335

Project: LVP SWD

Collection Date: 4/3/2019

Lab ID: 1904351-078

Matrix: SOIL

Received Date: 4/5/2019 8:45:00 AM

Analyses	Result	RL	Qual	Units	DF	Date Analyzed	Batch
EPA METHOD 300.0: ANIONS							Analyst: MRA
Chloride	150	60		mg/Kg	20	4/10/2019 4:12:49 PM	44258
EPA METHOD 8015D MOD: GASOLINE RANGE							Analyst: RAA
Gasoline Range Organics (GRO)	ND	4.9		mg/Kg	1	4/12/2019 2:19:13 AM	44153
Surr: BFB	107	70-130		%Rec	1	4/12/2019 2:19:13 AM	44153
EPA METHOD 8015M/D: DIESEL RANGE ORGANICS							Analyst: Irm
Diesel Range Organics (DRO)	ND	9.6		mg/Kg	1	4/10/2019 2:52:23 AM	44185
Motor Oil Range Organics (MRO)	ND	48		mg/Kg	1	4/10/2019 2:52:23 AM	44185
Surr: DNOP	34.5	70-130	S	%Rec	1	4/10/2019 2:52:23 AM	44185
EPA METHOD 8260B: VOLATILES SHORT LIST							Analyst: RAA
Benzene	ND	0.025		mg/Kg	1	4/12/2019 2:19:13 AM	44153
Toluene	ND	0.049		mg/Kg	1	4/12/2019 2:19:13 AM	44153
Ethylbenzene	ND	0.049		mg/Kg	1	4/12/2019 2:19:13 AM	44153
Xylenes, Total	ND	0.099		mg/Kg	1	4/12/2019 2:19:13 AM	44153
Surr: 1,2-Dichloroethane-d4	83.2	70-130		%Rec	1	4/12/2019 2:19:13 AM	44153
Surr: 4-Bromofluorobenzene	105	70-130		%Rec	1	4/12/2019 2:19:13 AM	44153
Surr: Dibromofluoromethane	90.0	70-130		%Rec	1	4/12/2019 2:19:13 AM	44153
Surr: Toluene-d8	95.3	70-130		%Rec	1	4/12/2019 2:19:13 AM	44153

Refer to the QC Summary report and sample login checklist for flagged QC data and preservation information.

Qualifiers:	E	Value above quantitation range	H	Holding times for preparation or analysis exceeded
	ND	Not Detected at the Reporting Limit	PQL	Practical Quantitative Limit
	RL	Reporting Detection Limit	S	% Recovery outside of range due to dilution or matrix
	W	Sample container temperature is out of limit as specified at testcode		

Page 78 of 131

Analytical Report

Lab Order 1904351

Date Reported: 4/16/2019

Hall Environmental Analysis Laboratory, Inc.

CLIENT: WPX Energy

Client Sample ID: SP336

Project: LVP SWD

Collection Date: 4/3/2019

Lab ID: 1904351-079

Matrix: SOIL

Received Date: 4/5/2019 8:45:00 AM

Analyses	Result	RL	Qual	Units	DF	Date Analyzed	Batch
EPA METHOD 300.0: ANIONS							Analyst: MRA
Chloride	280	60		mg/Kg	20	4/10/2019 4:25:13 PM	44258
EPA METHOD 8015D MOD: GASOLINE RANGE							Analyst: RAA
Gasoline Range Organics (GRO)	ND	4.9		mg/Kg	1	4/12/2019 2:47:40 AM	44153
Surr: BFB	102	70-130		%Rec	1	4/12/2019 2:47:40 AM	44153
EPA METHOD 8015M/D: DIESEL RANGE ORGANICS							Analyst: Irm
Diesel Range Organics (DRO)	ND	9.5		mg/Kg	1	4/10/2019 3:16:59 AM	44185
Motor Oil Range Organics (MRO)	ND	47		mg/Kg	1	4/10/2019 3:16:59 AM	44185
Surr: DNOP	34.2	70-130	S	%Rec	1	4/10/2019 3:16:59 AM	44185
EPA METHOD 8260B: VOLATILES SHORT LIST							Analyst: RAA
Benzene	ND	0.025		mg/Kg	1	4/12/2019 2:47:40 AM	44153
Toluene	ND	0.049		mg/Kg	1	4/12/2019 2:47:40 AM	44153
Ethylbenzene	ND	0.049		mg/Kg	1	4/12/2019 2:47:40 AM	44153
Xylenes, Total	ND	0.098		mg/Kg	1	4/12/2019 2:47:40 AM	44153
Surr: 1,2-Dichloroethane-d4	82.2	70-130		%Rec	1	4/12/2019 2:47:40 AM	44153
Surr: 4-Bromofluorobenzene	95.7	70-130		%Rec	1	4/12/2019 2:47:40 AM	44153
Surr: Dibromofluoromethane	89.5	70-130		%Rec	1	4/12/2019 2:47:40 AM	44153
Surr: Toluene-d8	96.6	70-130		%Rec	1	4/12/2019 2:47:40 AM	44153

Refer to the QC Summary report and sample login checklist for flagged QC data and preservation information.

Qualifiers:	E	Value above quantitation range	H	Holding times for preparation or analysis exceeded
	ND	Not Detected at the Reporting Limit	PQL	Practical Quantitative Limit
	RL	Reporting Detection Limit	S	% Recovery outside of range due to dilution or matrix
	W	Sample container temperature is out of limit as specified at testcode		

Page 79 of 131

Analytical Report

Lab Order 1904351

Date Reported: 4/16/2019

Hall Environmental Analysis Laboratory, Inc.

CLIENT: WPX Energy

Client Sample ID: SP337

Project: LVP SWD

Collection Date: 4/3/2019

Lab ID: 1904351-080

Matrix: SOIL

Received Date: 4/5/2019 8:45:00 AM

Analyses	Result	RL	Qual	Units	DF	Date Analyzed	Batch
EPA METHOD 300.0: ANIONS							Analyst: MRA
Chloride	130	60		mg/Kg	20	4/10/2019 4:37:37 PM	44258
EPA METHOD 8015D MOD: GASOLINE RANGE							Analyst: RAA
Gasoline Range Organics (GRO)	ND	4.9		mg/Kg	1	4/12/2019 3:16:19 AM	44153
Surr: BFB	104	70-130		%Rec	1	4/12/2019 3:16:19 AM	44153
EPA METHOD 8015M/D: DIESEL RANGE ORGANICS							Analyst: Irm
Diesel Range Organics (DRO)	ND	9.5		mg/Kg	1	4/10/2019 3:41:30 AM	44185
Motor Oil Range Organics (MRO)	ND	47		mg/Kg	1	4/10/2019 3:41:30 AM	44185
Surr: DNOP	35.5	70-130	S	%Rec	1	4/10/2019 3:41:30 AM	44185
EPA METHOD 8260B: VOLATILES SHORT LIST							Analyst: RAA
Benzene	ND	0.025		mg/Kg	1	4/12/2019 3:16:19 AM	44153
Toluene	ND	0.049		mg/Kg	1	4/12/2019 3:16:19 AM	44153
Ethylbenzene	ND	0.049		mg/Kg	1	4/12/2019 3:16:19 AM	44153
Xylenes, Total	ND	0.099		mg/Kg	1	4/12/2019 3:16:19 AM	44153
Surr: 1,2-Dichloroethane-d4	82.7	70-130		%Rec	1	4/12/2019 3:16:19 AM	44153
Surr: 4-Bromofluorobenzene	101	70-130		%Rec	1	4/12/2019 3:16:19 AM	44153
Surr: Dibromofluoromethane	89.5	70-130		%Rec	1	4/12/2019 3:16:19 AM	44153
Surr: Toluene-d8	94.1	70-130		%Rec	1	4/12/2019 3:16:19 AM	44153

Refer to the QC Summary report and sample login checklist for flagged QC data and preservation information.

Qualifiers:	E	Value above quantitation range	H	Holding times for preparation or analysis exceeded
	ND	Not Detected at the Reporting Limit	PQL	Practical Quantitative Limit
	RL	Reporting Detection Limit	S	% Recovery outside of range due to dilution or matrix
	W	Sample container temperature is out of limit as specified at testcode		

Page 80 of 131

Analytical Report

Lab Order 1904351

Date Reported: 4/16/2019

Hall Environmental Analysis Laboratory, Inc.

CLIENT: WPX Energy

Client Sample ID: SP338

Project: LVP SWD

Collection Date: 4/3/2019

Lab ID: 1904351-081

Matrix: SOIL

Received Date: 4/5/2019 8:45:00 AM

Analyses	Result	RL	Qual	Units	DF	Date Analyzed	Batch
EPA METHOD 300.0: ANIONS							Analyst: MRA
Chloride	190	59		mg/Kg	20	4/10/2019 4:50:02 PM	44258
EPA METHOD 8015D MOD: GASOLINE RANGE							Analyst: RAA
Gasoline Range Organics (GRO)	ND	4.7		mg/Kg	1	4/12/2019 3:44:57 AM	44153
Surr: BFB	105	70-130		%Rec	1	4/12/2019 3:44:57 AM	44153
EPA METHOD 8015M/D: DIESEL RANGE ORGANICS							Analyst: Irm
Diesel Range Organics (DRO)	ND	9.7		mg/Kg	1	4/10/2019 4:06:08 AM	44185
Motor Oil Range Organics (MRO)	ND	49		mg/Kg	1	4/10/2019 4:06:08 AM	44185
Surr: DNOP	33.9	70-130	S	%Rec	1	4/10/2019 4:06:08 AM	44185
EPA METHOD 8260B: VOLATILES SHORT LIST							Analyst: RAA
Benzene	ND	0.023		mg/Kg	1	4/12/2019 3:44:57 AM	44153
Toluene	ND	0.047		mg/Kg	1	4/12/2019 3:44:57 AM	44153
Ethylbenzene	ND	0.047		mg/Kg	1	4/12/2019 3:44:57 AM	44153
Xylenes, Total	ND	0.094		mg/Kg	1	4/12/2019 3:44:57 AM	44153
Surr: 1,2-Dichloroethane-d4	83.0	70-130		%Rec	1	4/12/2019 3:44:57 AM	44153
Surr: 4-Bromofluorobenzene	99.8	70-130		%Rec	1	4/12/2019 3:44:57 AM	44153
Surr: Dibromofluoromethane	89.4	70-130		%Rec	1	4/12/2019 3:44:57 AM	44153
Surr: Toluene-d8	94.8	70-130		%Rec	1	4/12/2019 3:44:57 AM	44153

Refer to the QC Summary report and sample login checklist for flagged QC data and preservation information.

Qualifiers:	E	Value above quantitation range	H	Holding times for preparation or analysis exceeded
	ND	Not Detected at the Reporting Limit	PQL	Practical Quantitative Limit
	RL	Reporting Detection Limit	S	% Recovery outside of range due to dilution or matrix
	W	Sample container temperature is out of limit as specified at testcode		

Page 81 of 131

Analytical Report

Lab Order 1904351

Date Reported: 4/16/2019

Hall Environmental Analysis Laboratory, Inc.

CLIENT: WPX Energy

Client Sample ID: SP339

Project: LVP SWD

Collection Date: 4/3/2019

Lab ID: 1904351-082

Matrix: SOIL

Received Date: 4/5/2019 8:45:00 AM

Analyses	Result	RL	Qual	Units	DF	Date Analyzed	Batch
EPA METHOD 300.0: ANIONS							Analyst: MRA
Chloride	150	60		mg/Kg	20	4/10/2019 5:27:16 PM	44258
EPA METHOD 8015D MOD: GASOLINE RANGE							Analyst: RAA
Gasoline Range Organics (GRO)	ND	4.7		mg/Kg	1	4/12/2019 4:13:35 AM	44153
Surr: BFB	101	70-130		%Rec	1	4/12/2019 4:13:35 AM	44153
EPA METHOD 8015M/D: DIESEL RANGE ORGANICS							Analyst: Irm
Diesel Range Organics (DRO)	ND	9.6		mg/Kg	1	4/10/2019 4:30:38 AM	44185
Motor Oil Range Organics (MRO)	ND	48		mg/Kg	1	4/10/2019 4:30:38 AM	44185
Surr: DNOP	37.1	70-130	S	%Rec	1	4/10/2019 4:30:38 AM	44185
EPA METHOD 8260B: VOLATILES SHORT LIST							Analyst: RAA
Benzene	ND	0.023		mg/Kg	1	4/12/2019 4:13:35 AM	44153
Toluene	ND	0.047		mg/Kg	1	4/12/2019 4:13:35 AM	44153
Ethylbenzene	ND	0.047		mg/Kg	1	4/12/2019 4:13:35 AM	44153
Xylenes, Total	ND	0.094		mg/Kg	1	4/12/2019 4:13:35 AM	44153
Surr: 1,2-Dichloroethane-d4	80.0	70-130		%Rec	1	4/12/2019 4:13:35 AM	44153
Surr: 4-Bromofluorobenzene	97.9	70-130		%Rec	1	4/12/2019 4:13:35 AM	44153
Surr: Dibromofluoromethane	91.4	70-130		%Rec	1	4/12/2019 4:13:35 AM	44153
Surr: Toluene-d8	92.3	70-130		%Rec	1	4/12/2019 4:13:35 AM	44153

Refer to the QC Summary report and sample login checklist for flagged QC data and preservation information.

Qualifiers:	E	Value above quantitation range	H	Holding times for preparation or analysis exceeded
	ND	Not Detected at the Reporting Limit	PQL	Practical Quantitative Limit
	RL	Reporting Detection Limit	S	% Recovery outside of range due to dilution or matrix
	W	Sample container temperature is out of limit as specified at testcode		

Page 82 of 131

Analytical Report

Lab Order 1904351

Date Reported: 4/16/2019

Hall Environmental Analysis Laboratory, Inc.

CLIENT: WPX Energy

Client Sample ID: SP340

Project: LVP SWD

Collection Date: 4/3/2019

Lab ID: 1904351-083

Matrix: SOIL

Received Date: 4/5/2019 8:45:00 AM

Analyses	Result	RL	Qual	Units	DF	Date Analyzed	Batch
EPA METHOD 300.0: ANIONS							Analyst: MRA
Chloride	220	60		mg/Kg	20	4/10/2019 5:39:41 PM	44258
EPA METHOD 8015D MOD: GASOLINE RANGE							Analyst: RAA
Gasoline Range Organics (GRO)	ND	4.9		mg/Kg	1	4/12/2019 4:42:07 AM	44153
Surr: BFB	105	70-130		%Rec	1	4/12/2019 4:42:07 AM	44153
EPA METHOD 8015M/D: DIESEL RANGE ORGANICS							Analyst: Irm
Diesel Range Organics (DRO)	ND	9.1		mg/Kg	1	4/10/2019 4:55:17 AM	44185
Motor Oil Range Organics (MRO)	ND	46		mg/Kg	1	4/10/2019 4:55:17 AM	44185
Surr: DNOP	39.3	70-130	S	%Rec	1	4/10/2019 4:55:17 AM	44185
EPA METHOD 8260B: VOLATILES SHORT LIST							Analyst: RAA
Benzene	ND	0.025		mg/Kg	1	4/12/2019 4:42:07 AM	44153
Toluene	ND	0.049		mg/Kg	1	4/12/2019 4:42:07 AM	44153
Ethylbenzene	ND	0.049		mg/Kg	1	4/12/2019 4:42:07 AM	44153
Xylenes, Total	ND	0.099		mg/Kg	1	4/12/2019 4:42:07 AM	44153
Surr: 1,2-Dichloroethane-d4	81.3	70-130		%Rec	1	4/12/2019 4:42:07 AM	44153
Surr: 4-Bromofluorobenzene	102	70-130		%Rec	1	4/12/2019 4:42:07 AM	44153
Surr: Dibromofluoromethane	88.3	70-130		%Rec	1	4/12/2019 4:42:07 AM	44153
Surr: Toluene-d8	96.3	70-130		%Rec	1	4/12/2019 4:42:07 AM	44153

Refer to the QC Summary report and sample login checklist for flagged QC data and preservation information.

Qualifiers:	E	Value above quantitation range	H	Holding times for preparation or analysis exceeded
	ND	Not Detected at the Reporting Limit	PQL	Practical Quantitative Limit
	RL	Reporting Detection Limit	S	% Recovery outside of range due to dilution or matrix
	W	Sample container temperature is out of limit as specified at testcode		

Page 83 of 131

Analytical Report

Lab Order 1904351

Date Reported: 4/16/2019

Hall Environmental Analysis Laboratory, Inc.

CLIENT: WPX Energy

Client Sample ID: SP341

Project: LVP SWD

Collection Date: 4/3/2019

Lab ID: 1904351-084

Matrix: SOIL

Received Date: 4/5/2019 8:45:00 AM

Analyses	Result	RL	Qual	Units	DF	Date Analyzed	Batch
EPA METHOD 300.0: ANIONS							Analyst: MRA
Chloride	120	60		mg/Kg	20	4/10/2019 5:52:06 PM	44258
EPA METHOD 8015D MOD: GASOLINE RANGE							Analyst: RAA
Gasoline Range Organics (GRO)	ND	5.0		mg/Kg	1	4/12/2019 5:10:47 AM	44153
Surr: BFB	104	70-130		%Rec	1	4/12/2019 5:10:47 AM	44153
EPA METHOD 8015M/D: DIESEL RANGE ORGANICS							Analyst: Irm
Diesel Range Organics (DRO)	ND	9.5		mg/Kg	1	4/10/2019 5:19:41 AM	44185
Motor Oil Range Organics (MRO)	ND	48		mg/Kg	1	4/10/2019 5:19:41 AM	44185
Surr: DNOP	38.6	70-130	S	%Rec	1	4/10/2019 5:19:41 AM	44185
EPA METHOD 8260B: VOLATILES SHORT LIST							Analyst: RAA
Benzene	ND	0.025		mg/Kg	1	4/12/2019 5:10:47 AM	44153
Toluene	ND	0.050		mg/Kg	1	4/12/2019 5:10:47 AM	44153
Ethylbenzene	ND	0.050		mg/Kg	1	4/12/2019 5:10:47 AM	44153
Xylenes, Total	ND	0.099		mg/Kg	1	4/12/2019 5:10:47 AM	44153
Surr: 1,2-Dichloroethane-d4	80.6	70-130		%Rec	1	4/12/2019 5:10:47 AM	44153
Surr: 4-Bromofluorobenzene	98.7	70-130		%Rec	1	4/12/2019 5:10:47 AM	44153
Surr: Dibromofluoromethane	88.7	70-130		%Rec	1	4/12/2019 5:10:47 AM	44153
Surr: Toluene-d8	94.2	70-130		%Rec	1	4/12/2019 5:10:47 AM	44153

Refer to the QC Summary report and sample login checklist for flagged QC data and preservation information.

Qualifiers:	E	Value above quantitation range	H	Holding times for preparation or analysis exceeded
	ND	Not Detected at the Reporting Limit	PQL	Practical Quantitative Limit
	RL	Reporting Detection Limit	S	% Recovery outside of range due to dilution or matrix
	W	Sample container temperature is out of limit as specified at testcode		

Page 84 of 131

Analytical Report

Lab Order 1904351

Date Reported: 4/16/2019

Hall Environmental Analysis Laboratory, Inc.

CLIENT: WPX Energy

Client Sample ID: SW9

Project: LVP SWD

Collection Date: 4/3/2019

Lab ID: 1904351-085

Matrix: SOIL

Received Date: 4/5/2019 8:45:00 AM

Analyses	Result	RL	Qual	Units	DF	Date Analyzed	Batch
EPA METHOD 300.0: ANIONS							Analyst: MRA
Chloride	110	60		mg/Kg	20	4/10/2019 6:04:30 PM	44258
EPA METHOD 8015D MOD: GASOLINE RANGE							Analyst: RAA
Gasoline Range Organics (GRO)	ND	4.9		mg/Kg	1	4/12/2019 5:39:23 AM	44153
Surr: BFB	104	70-130		%Rec	1	4/12/2019 5:39:23 AM	44153
EPA METHOD 8015M/D: DIESEL RANGE ORGANICS							Analyst: Irm
Diesel Range Organics (DRO)	ND	9.3		mg/Kg	1	4/10/2019 5:44:11 AM	44185
Motor Oil Range Organics (MRO)	ND	46		mg/Kg	1	4/10/2019 5:44:11 AM	44185
Surr: DNOP	34.8	70-130	S	%Rec	1	4/10/2019 5:44:11 AM	44185
EPA METHOD 8260B: VOLATILES SHORT LIST							Analyst: RAA
Benzene	ND	0.024		mg/Kg	1	4/12/2019 5:39:23 AM	44153
Toluene	ND	0.049		mg/Kg	1	4/12/2019 5:39:23 AM	44153
Ethylbenzene	ND	0.049		mg/Kg	1	4/12/2019 5:39:23 AM	44153
Xylenes, Total	ND	0.098		mg/Kg	1	4/12/2019 5:39:23 AM	44153
Surr: 1,2-Dichloroethane-d4	82.5	70-130		%Rec	1	4/12/2019 5:39:23 AM	44153
Surr: 4-Bromofluorobenzene	98.4	70-130		%Rec	1	4/12/2019 5:39:23 AM	44153
Surr: Dibromofluoromethane	89.1	70-130		%Rec	1	4/12/2019 5:39:23 AM	44153
Surr: Toluene-d8	96.3	70-130		%Rec	1	4/12/2019 5:39:23 AM	44153

Refer to the QC Summary report and sample login checklist for flagged QC data and preservation information.

Qualifiers:	E	Value above quantitation range	H	Holding times for preparation or analysis exceeded
	ND	Not Detected at the Reporting Limit	PQL	Practical Quantitative Limit
	RL	Reporting Detection Limit	S	% Recovery outside of range due to dilution or matrix
	W	Sample container temperature is out of limit as specified at testcode		

Page 85 of 131

Analytical Report

Lab Order 1904351

Date Reported: 4/16/2019

Hall Environmental Analysis Laboratory, Inc.

CLIENT: WPX Energy

Client Sample ID: SW10

Project: LVP SWD

Collection Date: 4/3/2019

Lab ID: 1904351-086

Matrix: SOIL

Received Date: 4/5/2019 8:45:00 AM

Analyses	Result	RL	Qual	Units	DF	Date Analyzed	Batch
EPA METHOD 300.0: ANIONS							Analyst: MRA
Chloride	120	60		mg/Kg	20	4/10/2019 6:16:55 PM	44258
EPA METHOD 8015D MOD: GASOLINE RANGE							Analyst: RAA
Gasoline Range Organics (GRO)	ND	4.9		mg/Kg	1	4/12/2019 6:08:04 AM	44153
Surr: BFB	106	70-130		%Rec	1	4/12/2019 6:08:04 AM	44153
EPA METHOD 8015M/D: DIESEL RANGE ORGANICS							Analyst: Irm
Diesel Range Organics (DRO)	ND	9.4		mg/Kg	1	4/10/2019 6:08:34 AM	44185
Motor Oil Range Organics (MRO)	ND	47		mg/Kg	1	4/10/2019 6:08:34 AM	44185
Surr: DNOP	37.5	70-130	S	%Rec	1	4/10/2019 6:08:34 AM	44185
EPA METHOD 8260B: VOLATILES SHORT LIST							Analyst: RAA
Benzene	ND	0.025		mg/Kg	1	4/12/2019 6:08:04 AM	44153
Toluene	ND	0.049		mg/Kg	1	4/12/2019 6:08:04 AM	44153
Ethylbenzene	ND	0.049		mg/Kg	1	4/12/2019 6:08:04 AM	44153
Xylenes, Total	ND	0.099		mg/Kg	1	4/12/2019 6:08:04 AM	44153
Surr: 1,2-Dichloroethane-d4	82.8	70-130		%Rec	1	4/12/2019 6:08:04 AM	44153
Surr: 4-Bromofluorobenzene	99.7	70-130		%Rec	1	4/12/2019 6:08:04 AM	44153
Surr: Dibromofluoromethane	90.2	70-130		%Rec	1	4/12/2019 6:08:04 AM	44153
Surr: Toluene-d8	96.3	70-130		%Rec	1	4/12/2019 6:08:04 AM	44153

Refer to the QC Summary report and sample login checklist for flagged QC data and preservation information.

Qualifiers:	E	Value above quantitation range	H	Holding times for preparation or analysis exceeded
	ND	Not Detected at the Reporting Limit	PQL	Practical Quantitative Limit
	RL	Reporting Detection Limit	S	% Recovery outside of range due to dilution or matrix
	W	Sample container temperature is out of limit as specified at testcode		

Page 86 of 131

Analytical Report

Lab Order 1904351

Date Reported: 4/16/2019

Hall Environmental Analysis Laboratory, Inc.

CLIENT: WPX Energy

Client Sample ID: SW11

Project: LVP SWD

Collection Date: 4/3/2019

Lab ID: 1904351-087

Matrix: SOIL

Received Date: 4/5/2019 8:45:00 AM

Analyses	Result	RL	Qual	Units	DF	Date Analyzed	Batch
EPA METHOD 300.0: ANIONS							Analyst: MRA
Chloride	110	60		mg/Kg	20	4/10/2019 7:18:56 PM	44272
EPA METHOD 8015D MOD: GASOLINE RANGE							Analyst: RAA
Gasoline Range Organics (GRO)	ND	4.6		mg/Kg	1	4/12/2019 6:36:44 AM	44153
Surr: BFB	106	70-130		%Rec	1	4/12/2019 6:36:44 AM	44153
EPA METHOD 8015M/D: DIESEL RANGE ORGANICS							Analyst: Irm
Diesel Range Organics (DRO)	ND	9.4		mg/Kg	1	4/10/2019 6:33:05 AM	44185
Motor Oil Range Organics (MRO)	ND	47		mg/Kg	1	4/10/2019 6:33:05 AM	44185
Surr: DNOP	34.6	70-130	S	%Rec	1	4/10/2019 6:33:05 AM	44185
EPA METHOD 8260B: VOLATILES SHORT LIST							Analyst: RAA
Benzene	ND	0.023		mg/Kg	1	4/12/2019 6:36:44 AM	44153
Toluene	ND	0.046		mg/Kg	1	4/12/2019 6:36:44 AM	44153
Ethylbenzene	ND	0.046		mg/Kg	1	4/12/2019 6:36:44 AM	44153
Xylenes, Total	ND	0.092		mg/Kg	1	4/12/2019 6:36:44 AM	44153
Surr: 1,2-Dichloroethane-d4	83.0	70-130		%Rec	1	4/12/2019 6:36:44 AM	44153
Surr: 4-Bromofluorobenzene	101	70-130		%Rec	1	4/12/2019 6:36:44 AM	44153
Surr: Dibromofluoromethane	88.8	70-130		%Rec	1	4/12/2019 6:36:44 AM	44153
Surr: Toluene-d8	95.8	70-130		%Rec	1	4/12/2019 6:36:44 AM	44153

Refer to the QC Summary report and sample login checklist for flagged QC data and preservation information.

Qualifiers:	E	Value above quantitation range	H	Holding times for preparation or analysis exceeded
	ND	Not Detected at the Reporting Limit	PQL	Practical Quantitative Limit
	RL	Reporting Detection Limit	S	% Recovery outside of range due to dilution or matrix
	W	Sample container temperature is out of limit as specified at testcode		

Page 87 of 131

Analytical Report

Lab Order 1904351

Date Reported: 4/16/2019

Hall Environmental Analysis Laboratory, Inc.

CLIENT: WPX Energy

Client Sample ID: SW12

Project: LVP SWD

Collection Date: 4/3/2019

Lab ID: 1904351-088

Matrix: SOIL

Received Date: 4/5/2019 8:45:00 AM

Analyses	Result	RL	Qual	Units	DF	Date Analyzed	Batch
EPA METHOD 300.0: ANIONS							Analyst: MRA
Chloride	75	60		mg/Kg	20	4/10/2019 8:20:59 PM	44272
EPA METHOD 8015D MOD: GASOLINE RANGE							Analyst: RAA
Gasoline Range Organics (GRO)	ND	4.8		mg/Kg	1	4/12/2019 7:05:16 AM	44153
Surr: BFB	102	70-130		%Rec	1	4/12/2019 7:05:16 AM	44153
EPA METHOD 8015M/D: DIESEL RANGE ORGANICS							Analyst: Irm
Diesel Range Organics (DRO)	ND	9.9		mg/Kg	1	4/10/2019 6:57:25 AM	44185
Motor Oil Range Organics (MRO)	ND	49		mg/Kg	1	4/10/2019 6:57:25 AM	44185
Surr: DNOP	36.8	70-130	S	%Rec	1	4/10/2019 6:57:25 AM	44185
EPA METHOD 8260B: VOLATILES SHORT LIST							Analyst: RAA
Benzene	ND	0.024		mg/Kg	1	4/12/2019 7:05:16 AM	44153
Toluene	ND	0.048		mg/Kg	1	4/12/2019 7:05:16 AM	44153
Ethylbenzene	ND	0.048		mg/Kg	1	4/12/2019 7:05:16 AM	44153
Xylenes, Total	ND	0.097		mg/Kg	1	4/12/2019 7:05:16 AM	44153
Surr: 1,2-Dichloroethane-d4	80.8	70-130		%Rec	1	4/12/2019 7:05:16 AM	44153
Surr: 4-Bromofluorobenzene	97.9	70-130		%Rec	1	4/12/2019 7:05:16 AM	44153
Surr: Dibromofluoromethane	88.4	70-130		%Rec	1	4/12/2019 7:05:16 AM	44153
Surr: Toluene-d8	93.0	70-130		%Rec	1	4/12/2019 7:05:16 AM	44153

Refer to the QC Summary report and sample login checklist for flagged QC data and preservation information.

Qualifiers:	E	Value above quantitation range	H	Holding times for preparation or analysis exceeded
	ND	Not Detected at the Reporting Limit	PQL	Practical Quantitative Limit
	RL	Reporting Detection Limit	S	% Recovery outside of range due to dilution or matrix
	W	Sample container temperature is out of limit as specified at testcode		

Page 88 of 131

Analytical Report

Lab Order 1904351

Date Reported: 4/16/2019

Hall Environmental Analysis Laboratory, Inc.

CLIENT: WPX Energy

Client Sample ID: SW13

Project: LVP SWD

Collection Date: 4/3/2019

Lab ID: 1904351-089

Matrix: SOIL

Received Date: 4/5/2019 8:45:00 AM

Analyses	Result	RL	Qual	Units	DF	Date Analyzed	Batch
EPA METHOD 300.0: ANIONS							Analyst: MRA
Chloride	130	60		mg/Kg	20	4/10/2019 8:33:23 PM	44272
EPA METHOD 8015D MOD: GASOLINE RANGE							Analyst: RAA
Gasoline Range Organics (GRO)	ND	4.7		mg/Kg	1	4/12/2019 7:33:52 AM	44153
Surr: BFB	98.1	70-130		%Rec	1	4/12/2019 7:33:52 AM	44153
EPA METHOD 8015M/D: DIESEL RANGE ORGANICS							Analyst: Irm
Diesel Range Organics (DRO)	ND	9.5		mg/Kg	1	4/10/2019 7:21:52 AM	44185
Motor Oil Range Organics (MRO)	ND	48		mg/Kg	1	4/10/2019 7:21:52 AM	44185
Surr: DNOP	34.7	70-130	S	%Rec	1	4/10/2019 7:21:52 AM	44185
EPA METHOD 8260B: VOLATILES SHORT LIST							Analyst: RAA
Benzene	ND	0.024		mg/Kg	1	4/12/2019 7:33:52 AM	44153
Toluene	ND	0.047		mg/Kg	1	4/12/2019 7:33:52 AM	44153
Ethylbenzene	ND	0.047		mg/Kg	1	4/12/2019 7:33:52 AM	44153
Xylenes, Total	ND	0.094		mg/Kg	1	4/12/2019 7:33:52 AM	44153
Surr: 1,2-Dichloroethane-d4	83.3	70-130		%Rec	1	4/12/2019 7:33:52 AM	44153
Surr: 4-Bromofluorobenzene	93.5	70-130		%Rec	1	4/12/2019 7:33:52 AM	44153
Surr: Dibromofluoromethane	90.6	70-130		%Rec	1	4/12/2019 7:33:52 AM	44153
Surr: Toluene-d8	93.4	70-130		%Rec	1	4/12/2019 7:33:52 AM	44153

Refer to the QC Summary report and sample login checklist for flagged QC data and preservation information.

Qualifiers:	E	Value above quantitation range	H	Holding times for preparation or analysis exceeded
	ND	Not Detected at the Reporting Limit	PQL	Practical Quantitative Limit
	RL	Reporting Detection Limit	S	% Recovery outside of range due to dilution or matrix
	W	Sample container temperature is out of limit as specified at testcode		

Page 89 of 131

Analytical Report

Lab Order 1904351

Date Reported: 4/16/2019

Hall Environmental Analysis Laboratory, Inc.

CLIENT: WPX Energy

Client Sample ID: SW14

Project: LVP SWD

Collection Date: 4/3/2019

Lab ID: 1904351-090

Matrix: SOIL

Received Date: 4/5/2019 8:45:00 AM

Analyses	Result	RL	Qual	Units	DF	Date Analyzed	Batch
EPA METHOD 300.0: ANIONS							Analyst: MRA
Chloride	130	60		mg/Kg	20	4/10/2019 8:45:48 PM	44272
EPA METHOD 8015D MOD: GASOLINE RANGE							Analyst: RAA
Gasoline Range Organics (GRO)	ND	4.8		mg/Kg	1	4/12/2019 8:02:27 AM	44153
Surr: BFB	103	70-130		%Rec	1	4/12/2019 8:02:27 AM	44153
EPA METHOD 8015M/D: DIESEL RANGE ORGANICS							Analyst: Irm
Diesel Range Organics (DRO)	ND	9.3		mg/Kg	1	4/10/2019 7:46:14 AM	44185
Motor Oil Range Organics (MRO)	ND	46		mg/Kg	1	4/10/2019 7:46:14 AM	44185
Surr: DNOP	32.6	70-130	S	%Rec	1	4/10/2019 7:46:14 AM	44185
EPA METHOD 8260B: VOLATILES SHORT LIST							Analyst: RAA
Benzene	ND	0.024		mg/Kg	1	4/12/2019 8:02:27 AM	44153
Toluene	ND	0.048		mg/Kg	1	4/12/2019 8:02:27 AM	44153
Ethylbenzene	ND	0.048		mg/Kg	1	4/12/2019 8:02:27 AM	44153
Xylenes, Total	ND	0.097		mg/Kg	1	4/12/2019 8:02:27 AM	44153
Surr: 1,2-Dichloroethane-d4	79.8	70-130		%Rec	1	4/12/2019 8:02:27 AM	44153
Surr: 4-Bromofluorobenzene	100	70-130		%Rec	1	4/12/2019 8:02:27 AM	44153
Surr: Dibromofluoromethane	86.8	70-130		%Rec	1	4/12/2019 8:02:27 AM	44153
Surr: Toluene-d8	95.1	70-130		%Rec	1	4/12/2019 8:02:27 AM	44153

Refer to the QC Summary report and sample login checklist for flagged QC data and preservation information.

Qualifiers:	E	Value above quantitation range	H	Holding times for preparation or analysis exceeded
	ND	Not Detected at the Reporting Limit	PQL	Practical Quantitative Limit
	RL	Reporting Detection Limit	S	% Recovery outside of range due to dilution or matrix
	W	Sample container temperature is out of limit as specified at testcode		

Page 90 of 131

Analytical Report

Lab Order 1904351

Date Reported: 4/16/2019

Hall Environmental Analysis Laboratory, Inc.

CLIENT: WPX Energy

Client Sample ID: SW15

Project: LVP SWD

Collection Date: 4/3/2019

Lab ID: 1904351-091

Matrix: SOIL

Received Date: 4/5/2019 8:45:00 AM

Analyses	Result	RL	Qual	Units	DF	Date Analyzed	Batch
EPA METHOD 300.0: ANIONS							Analyst: MRA
Chloride	110	60		mg/Kg	20	4/10/2019 8:58:12 PM	44272
EPA METHOD 8015D MOD: GASOLINE RANGE							Analyst: RAA
Gasoline Range Organics (GRO)	ND	4.7		mg/Kg	1	4/12/2019 8:31:01 AM	44153
Surr: BFB	104	70-130		%Rec	1	4/12/2019 8:31:01 AM	44153
EPA METHOD 8015M/D: DIESEL RANGE ORGANICS							Analyst: Irm
Diesel Range Organics (DRO)	ND	10		mg/Kg	1	4/10/2019 8:10:52 AM	44185
Motor Oil Range Organics (MRO)	ND	51		mg/Kg	1	4/10/2019 8:10:52 AM	44185
Surr: DNOP	33.1	70-130	S	%Rec	1	4/10/2019 8:10:52 AM	44185
EPA METHOD 8260B: VOLATILES SHORT LIST							Analyst: RAA
Benzene	ND	0.024		mg/Kg	1	4/12/2019 8:31:01 AM	44153
Toluene	ND	0.047		mg/Kg	1	4/12/2019 8:31:01 AM	44153
Ethylbenzene	ND	0.047		mg/Kg	1	4/12/2019 8:31:01 AM	44153
Xylenes, Total	ND	0.094		mg/Kg	1	4/12/2019 8:31:01 AM	44153
Surr: 1,2-Dichloroethane-d4	81.6	70-130		%Rec	1	4/12/2019 8:31:01 AM	44153
Surr: 4-Bromofluorobenzene	100	70-130		%Rec	1	4/12/2019 8:31:01 AM	44153
Surr: Dibromofluoromethane	87.3	70-130		%Rec	1	4/12/2019 8:31:01 AM	44153
Surr: Toluene-d8	94.7	70-130		%Rec	1	4/12/2019 8:31:01 AM	44153

Refer to the QC Summary report and sample login checklist for flagged QC data and preservation information.

Qualifiers:	E	Value above quantitation range	H	Holding times for preparation or analysis exceeded
	ND	Not Detected at the Reporting Limit	PQL	Practical Quantitative Limit
	RL	Reporting Detection Limit	S	% Recovery outside of range due to dilution or matrix
	W	Sample container temperature is out of limit as specified at testcode		

Page 91 of 131

Analytical Report

Lab Order 1904351

Date Reported: 4/16/2019

Hall Environmental Analysis Laboratory, Inc.

CLIENT: WPX Energy

Client Sample ID: SW16

Project: LVP SWD

Collection Date: 4/3/2019

Lab ID: 1904351-092

Matrix: SOIL

Received Date: 4/5/2019 8:45:00 AM

Analyses	Result	RL	Qual	Units	DF	Date Analyzed	Batch
EPA METHOD 300.0: ANIONS							Analyst: MRA
Chloride	110	60		mg/Kg	20	4/10/2019 9:10:37 PM	44272
EPA METHOD 8015D MOD: GASOLINE RANGE							Analyst: RAA
Gasoline Range Organics (GRO)	ND	4.7		mg/Kg	1	4/12/2019 8:59:35 AM	44153
Surr: BFB	102	70-130		%Rec	1	4/12/2019 8:59:35 AM	44153
EPA METHOD 8015M/D: DIESEL RANGE ORGANICS							Analyst: JME
Diesel Range Organics (DRO)	ND	9.4		mg/Kg	1	4/10/2019 4:49:23 AM	44186
Motor Oil Range Organics (MRO)	ND	47		mg/Kg	1	4/10/2019 4:49:23 AM	44186
Surr: DNOP	102	70-130		%Rec	1	4/10/2019 4:49:23 AM	44186
EPA METHOD 8260B: VOLATILES SHORT LIST							Analyst: RAA
Benzene	ND	0.024		mg/Kg	1	4/12/2019 8:59:35 AM	44153
Toluene	ND	0.047		mg/Kg	1	4/12/2019 8:59:35 AM	44153
Ethylbenzene	ND	0.047		mg/Kg	1	4/12/2019 8:59:35 AM	44153
Xylenes, Total	ND	0.095		mg/Kg	1	4/12/2019 8:59:35 AM	44153
Surr: 1,2-Dichloroethane-d4	82.8	70-130		%Rec	1	4/12/2019 8:59:35 AM	44153
Surr: 4-Bromofluorobenzene	98.8	70-130		%Rec	1	4/12/2019 8:59:35 AM	44153
Surr: Dibromofluoromethane	89.3	70-130		%Rec	1	4/12/2019 8:59:35 AM	44153
Surr: Toluene-d8	94.9	70-130		%Rec	1	4/12/2019 8:59:35 AM	44153

Refer to the QC Summary report and sample login checklist for flagged QC data and preservation information.

Qualifiers:	E	Value above quantitation range	H	Holding times for preparation or analysis exceeded
	ND	Not Detected at the Reporting Limit	PQL	Practical Quantitative Limit
	RL	Reporting Detection Limit	S	% Recovery outside of range due to dilution or matrix
	W	Sample container temperature is out of limit as specified at testcode		

Page 92 of 131

Analytical Report

Lab Order 1904351

Date Reported: 4/16/2019

Hall Environmental Analysis Laboratory, Inc.

CLIENT: WPX Energy

Client Sample ID: SW17

Project: LVP SWD

Collection Date: 4/3/2019

Lab ID: 1904351-093

Matrix: SOIL

Received Date: 4/5/2019 8:45:00 AM

Analyses	Result	RL	Qual	Units	DF	Date Analyzed	Batch
EPA METHOD 300.0: ANIONS							Analyst: MRA
Chloride	110	60		mg/Kg	20	4/10/2019 9:23:02 PM	44272
EPA METHOD 8015D MOD: GASOLINE RANGE							Analyst: RAA
Gasoline Range Organics (GRO)	ND	4.9		mg/Kg	1	4/9/2019 12:38:07 PM	44157
Surr: BFB	102	70-130		%Rec	1	4/9/2019 12:38:07 PM	44157
EPA METHOD 8015M/D: DIESEL RANGE ORGANICS							Analyst: JME
Diesel Range Organics (DRO)	ND	10		mg/Kg	1	4/10/2019 6:01:36 AM	44186
Motor Oil Range Organics (MRO)	ND	50		mg/Kg	1	4/10/2019 6:01:36 AM	44186
Surr: DNOP	85.5	70-130		%Rec	1	4/10/2019 6:01:36 AM	44186
EPA METHOD 8260B: VOLATILES SHORT LIST							Analyst: RAA
Benzene	ND	0.025		mg/Kg	1	4/9/2019 12:38:07 PM	44157
Toluene	ND	0.049		mg/Kg	1	4/9/2019 12:38:07 PM	44157
Ethylbenzene	ND	0.049		mg/Kg	1	4/9/2019 12:38:07 PM	44157
Xylenes, Total	ND	0.099		mg/Kg	1	4/9/2019 12:38:07 PM	44157
Surr: 1,2-Dichloroethane-d4	86.2	70-130		%Rec	1	4/9/2019 12:38:07 PM	44157
Surr: 4-Bromofluorobenzene	104	70-130		%Rec	1	4/9/2019 12:38:07 PM	44157
Surr: Dibromofluoromethane	88.6	70-130		%Rec	1	4/9/2019 12:38:07 PM	44157
Surr: Toluene-d8	94.4	70-130		%Rec	1	4/9/2019 12:38:07 PM	44157

Refer to the QC Summary report and sample login checklist for flagged QC data and preservation information.

Qualifiers:	E	Value above quantitation range	H	Holding times for preparation or analysis exceeded
	ND	Not Detected at the Reporting Limit	PQL	Practical Quantitative Limit
	RL	Reporting Detection Limit	S	% Recovery outside of range due to dilution or matrix
	W	Sample container temperature is out of limit as specified at testcode		

Page 93 of 131

Analytical Report

Lab Order 1904351

Date Reported: 4/16/2019

Hall Environmental Analysis Laboratory, Inc.

CLIENT: WPX Energy

Client Sample ID: SW18

Project: LVP SWD

Collection Date: 4/3/2019

Lab ID: 1904351-094

Matrix: SOIL

Received Date: 4/5/2019 8:45:00 AM

Analyses	Result	RL	Qual	Units	DF	Date Analyzed	Batch
EPA METHOD 300.0: ANIONS							Analyst: MRA
Chloride	130	60		mg/Kg	20	4/10/2019 9:35:27 PM	44272
EPA METHOD 8015D MOD: GASOLINE RANGE							Analyst: RAA
Gasoline Range Organics (GRO)	ND	4.9		mg/Kg	1	4/9/2019 2:04:01 PM	44157
Surr: BFB	104	70-130		%Rec	1	4/9/2019 2:04:01 PM	44157
EPA METHOD 8015M/D: DIESEL RANGE ORGANICS							Analyst: JME
Diesel Range Organics (DRO)	ND	9.2		mg/Kg	1	4/10/2019 6:25:45 AM	44186
Motor Oil Range Organics (MRO)	ND	46		mg/Kg	1	4/10/2019 6:25:45 AM	44186
Surr: DNOP	74.1	70-130		%Rec	1	4/10/2019 6:25:45 AM	44186
EPA METHOD 8260B: VOLATILES SHORT LIST							Analyst: RAA
Benzene	ND	0.025		mg/Kg	1	4/9/2019 2:04:01 PM	44157
Toluene	ND	0.049		mg/Kg	1	4/9/2019 2:04:01 PM	44157
Ethylbenzene	ND	0.049		mg/Kg	1	4/9/2019 2:04:01 PM	44157
Xylenes, Total	ND	0.098		mg/Kg	1	4/9/2019 2:04:01 PM	44157
Surr: 1,2-Dichloroethane-d4	85.8	70-130		%Rec	1	4/9/2019 2:04:01 PM	44157
Surr: 4-Bromofluorobenzene	102	70-130		%Rec	1	4/9/2019 2:04:01 PM	44157
Surr: Dibromofluoromethane	87.9	70-130		%Rec	1	4/9/2019 2:04:01 PM	44157
Surr: Toluene-d8	94.2	70-130		%Rec	1	4/9/2019 2:04:01 PM	44157

Refer to the QC Summary report and sample login checklist for flagged QC data and preservation information.

Qualifiers:	E	Value above quantitation range	H	Holding times for preparation or analysis exceeded
	ND	Not Detected at the Reporting Limit	PQL	Practical Quantitative Limit
	RL	Reporting Detection Limit	S	% Recovery outside of range due to dilution or matrix
	W	Sample container temperature is out of limit as specified at testcode		

Page 94 of 131

Analytical Report

Lab Order 1904351

Date Reported: 4/16/2019

Hall Environmental Analysis Laboratory, Inc.

CLIENT: WPX Energy

Client Sample ID: SW19

Project: LVP SWD

Collection Date: 4/3/2019

Lab ID: 1904351-095

Matrix: SOIL

Received Date: 4/5/2019 8:45:00 AM

Analyses	Result	RL	Qual	Units	DF	Date Analyzed	Batch
EPA METHOD 300.0: ANIONS							Analyst: MRA
Chloride	96	60		mg/Kg	20	4/10/2019 9:47:52 PM	44272
EPA METHOD 8015D MOD: GASOLINE RANGE							Analyst: RAA
Gasoline Range Organics (GRO)	ND	4.9		mg/Kg	1	4/9/2019 2:32:32 PM	44157
Surr: BFB	103	70-130		%Rec	1	4/9/2019 2:32:32 PM	44157
EPA METHOD 8015M/D: DIESEL RANGE ORGANICS							Analyst: CLP
Diesel Range Organics (DRO)	ND	9.6		mg/Kg	1	4/10/2019 4:28:55 PM	44186
Motor Oil Range Organics (MRO)	ND	48		mg/Kg	1	4/10/2019 4:28:55 PM	44186
Surr: DNOP	97.2	70-130		%Rec	1	4/10/2019 4:28:55 PM	44186
EPA METHOD 8260B: VOLATILES SHORT LIST							Analyst: RAA
Benzene	ND	0.025		mg/Kg	1	4/9/2019 2:32:32 PM	44157
Toluene	ND	0.049		mg/Kg	1	4/9/2019 2:32:32 PM	44157
Ethylbenzene	ND	0.049		mg/Kg	1	4/9/2019 2:32:32 PM	44157
Xylenes, Total	ND	0.099		mg/Kg	1	4/9/2019 2:32:32 PM	44157
Surr: 1,2-Dichloroethane-d4	84.8	70-130		%Rec	1	4/9/2019 2:32:32 PM	44157
Surr: 4-Bromofluorobenzene	104	70-130		%Rec	1	4/9/2019 2:32:32 PM	44157
Surr: Dibromofluoromethane	86.6	70-130		%Rec	1	4/9/2019 2:32:32 PM	44157
Surr: Toluene-d8	92.1	70-130		%Rec	1	4/9/2019 2:32:32 PM	44157

Refer to the QC Summary report and sample login checklist for flagged QC data and preservation information.

Qualifiers:	E	Value above quantitation range	H	Holding times for preparation or analysis exceeded
	ND	Not Detected at the Reporting Limit	PQL	Practical Quantitative Limit
	RL	Reporting Detection Limit	S	% Recovery outside of range due to dilution or matrix
	W	Sample container temperature is out of limit as specified at testcode		

Page 95 of 131

Analytical Report

Lab Order 1904351

Date Reported: 4/16/2019

Hall Environmental Analysis Laboratory, Inc.

CLIENT: WPX Energy

Client Sample ID: SW20

Project: LVP SWD

Collection Date: 4/3/2019

Lab ID: 1904351-096

Matrix: SOIL

Received Date: 4/5/2019 8:45:00 AM

Analyses	Result	RL	Qual	Units	DF	Date Analyzed	Batch
EPA METHOD 300.0: ANIONS							Analyst: MRA
Chloride	110	60		mg/Kg	20	4/10/2019 10:25:05 PM	44272
EPA METHOD 8015D MOD: GASOLINE RANGE							Analyst: RAA
Gasoline Range Organics (GRO)	ND	4.6		mg/Kg	1	4/9/2019 3:01:07 PM	44157
Surr: BFB	97.7	70-130		%Rec	1	4/9/2019 3:01:07 PM	44157
EPA METHOD 8015M/D: DIESEL RANGE ORGANICS							Analyst: CLP
Diesel Range Organics (DRO)	ND	9.9		mg/Kg	1	4/10/2019 4:53:19 PM	44186
Motor Oil Range Organics (MRO)	ND	49		mg/Kg	1	4/10/2019 4:53:19 PM	44186
Surr: DNOP	96.3	70-130		%Rec	1	4/10/2019 4:53:19 PM	44186
EPA METHOD 8260B: VOLATILES SHORT LIST							Analyst: RAA
Benzene	ND	0.023		mg/Kg	1	4/9/2019 3:01:07 PM	44157
Toluene	ND	0.046		mg/Kg	1	4/9/2019 3:01:07 PM	44157
Ethylbenzene	ND	0.046		mg/Kg	1	4/9/2019 3:01:07 PM	44157
Xylenes, Total	ND	0.092		mg/Kg	1	4/9/2019 3:01:07 PM	44157
Surr: 1,2-Dichloroethane-d4	84.9	70-130		%Rec	1	4/9/2019 3:01:07 PM	44157
Surr: 4-Bromofluorobenzene	98.7	70-130		%Rec	1	4/9/2019 3:01:07 PM	44157
Surr: Dibromofluoromethane	88.8	70-130		%Rec	1	4/9/2019 3:01:07 PM	44157
Surr: Toluene-d8	92.8	70-130		%Rec	1	4/9/2019 3:01:07 PM	44157

Refer to the QC Summary report and sample login checklist for flagged QC data and preservation information.

Qualifiers:	E	Value above quantitation range	H	Holding times for preparation or analysis exceeded
	ND	Not Detected at the Reporting Limit	PQL	Practical Quantitative Limit
	RL	Reporting Detection Limit	S	% Recovery outside of range due to dilution or matrix
	W	Sample container temperature is out of limit as specified at testcode		

Page 96 of 131

Analytical Report

Lab Order 1904351

Date Reported: 4/16/2019

Hall Environmental Analysis Laboratory, Inc.

CLIENT: WPX Energy

Client Sample ID: SW21

Project: LVP SWD

Collection Date: 4/3/2019

Lab ID: 1904351-097

Matrix: SOIL

Received Date: 4/5/2019 8:45:00 AM

Analyses	Result	RL	Qual	Units	DF	Date Analyzed	Batch
EPA METHOD 300.0: ANIONS							Analyst: MRA
Chloride	360	60		mg/Kg	20	4/10/2019 10:37:30 PM	44272
EPA METHOD 8015D MOD: GASOLINE RANGE							Analyst: RAA
Gasoline Range Organics (GRO)	ND	4.9		mg/Kg	1	4/9/2019 3:29:39 PM	44157
Surr: BFB	100	70-130		%Rec	1	4/9/2019 3:29:39 PM	44157
EPA METHOD 8015M/D: DIESEL RANGE ORGANICS							Analyst: CLP
Diesel Range Organics (DRO)	ND	8.9		mg/Kg	1	4/10/2019 5:17:45 PM	44186
Motor Oil Range Organics (MRO)	ND	44		mg/Kg	1	4/10/2019 5:17:45 PM	44186
Surr: DNOP	79.3	70-130		%Rec	1	4/10/2019 5:17:45 PM	44186
EPA METHOD 8260B: VOLATILES SHORT LIST							Analyst: RAA
Benzene	ND	0.024		mg/Kg	1	4/9/2019 3:29:39 PM	44157
Toluene	ND	0.049		mg/Kg	1	4/9/2019 3:29:39 PM	44157
Ethylbenzene	ND	0.049		mg/Kg	1	4/9/2019 3:29:39 PM	44157
Xylenes, Total	ND	0.097		mg/Kg	1	4/9/2019 3:29:39 PM	44157
Surr: 1,2-Dichloroethane-d4	84.3	70-130		%Rec	1	4/9/2019 3:29:39 PM	44157
Surr: 4-Bromofluorobenzene	100	70-130		%Rec	1	4/9/2019 3:29:39 PM	44157
Surr: Dibromofluoromethane	88.7	70-130		%Rec	1	4/9/2019 3:29:39 PM	44157
Surr: Toluene-d8	91.5	70-130		%Rec	1	4/9/2019 3:29:39 PM	44157

Refer to the QC Summary report and sample login checklist for flagged QC data and preservation information.

Qualifiers:	E	Value above quantitation range	H	Holding times for preparation or analysis exceeded
	ND	Not Detected at the Reporting Limit	PQL	Practical Quantitative Limit
	RL	Reporting Detection Limit	S	% Recovery outside of range due to dilution or matrix
	W	Sample container temperature is out of limit as specified at testcode		

Page 97 of 131

Analytical Report

Lab Order 1904351

Date Reported: 4/16/2019

Hall Environmental Analysis Laboratory, Inc.

CLIENT: WPX Energy

Client Sample ID: SW22

Project: LVP SWD

Collection Date: 4/3/2019

Lab ID: 1904351-098

Matrix: SOIL

Received Date: 4/5/2019 8:45:00 AM

Analyses	Result	RL	Qual	Units	DF	Date Analyzed	Batch
EPA METHOD 300.0: ANIONS							Analyst: MRA
Chloride	71	60		mg/Kg	20	4/10/2019 10:49:55 PM	44272
EPA METHOD 8015D MOD: GASOLINE RANGE							Analyst: RAA
Gasoline Range Organics (GRO)	ND	4.7		mg/Kg	1	4/9/2019 3:58:10 PM	44157
Surr: BFB	103	70-130		%Rec	1	4/9/2019 3:58:10 PM	44157
EPA METHOD 8015M/D: DIESEL RANGE ORGANICS							Analyst: CLP
Diesel Range Organics (DRO)	ND	9.8		mg/Kg	1	4/10/2019 5:42:05 PM	44186
Motor Oil Range Organics (MRO)	ND	49		mg/Kg	1	4/10/2019 5:42:05 PM	44186
Surr: DNOP	126	70-130		%Rec	1	4/10/2019 5:42:05 PM	44186
EPA METHOD 8260B: VOLATILES SHORT LIST							Analyst: RAA
Benzene	ND	0.024		mg/Kg	1	4/9/2019 3:58:10 PM	44157
Toluene	ND	0.047		mg/Kg	1	4/9/2019 3:58:10 PM	44157
Ethylbenzene	ND	0.047		mg/Kg	1	4/9/2019 3:58:10 PM	44157
Xylenes, Total	ND	0.095		mg/Kg	1	4/9/2019 3:58:10 PM	44157
Surr: 1,2-Dichloroethane-d4	82.1	70-130		%Rec	1	4/9/2019 3:58:10 PM	44157
Surr: 4-Bromofluorobenzene	105	70-130		%Rec	1	4/9/2019 3:58:10 PM	44157
Surr: Dibromofluoromethane	88.0	70-130		%Rec	1	4/9/2019 3:58:10 PM	44157
Surr: Toluene-d8	93.4	70-130		%Rec	1	4/9/2019 3:58:10 PM	44157

Refer to the QC Summary report and sample login checklist for flagged QC data and preservation information.

Qualifiers:	E	Value above quantitation range	H	Holding times for preparation or analysis exceeded
	ND	Not Detected at the Reporting Limit	PQL	Practical Quantitative Limit
	RL	Reporting Detection Limit	S	% Recovery outside of range due to dilution or matrix
	W	Sample container temperature is out of limit as specified at testcode		

Page 98 of 131

Analytical Report

Lab Order 1904351

Date Reported: 4/16/2019

Hall Environmental Analysis Laboratory, Inc.

CLIENT: WPX Energy

Client Sample ID: SW23

Project: LVP SWD

Collection Date: 4/3/2019

Lab ID: 1904351-099

Matrix: SOIL

Received Date: 4/5/2019 8:45:00 AM

Analyses	Result	RL	Qual	Units	DF	Date Analyzed	Batch
EPA METHOD 300.0: ANIONS							Analyst: MRA
Chloride	110	60		mg/Kg	20	4/10/2019 11:02:20 PM	44272
EPA METHOD 8015D MOD: GASOLINE RANGE							Analyst: RAA
Gasoline Range Organics (GRO)	ND	4.8		mg/Kg	1	4/9/2019 4:26:39 PM	44157
Surr: BFB	103	70-130		%Rec	1	4/9/2019 4:26:39 PM	44157
EPA METHOD 8015M/D: DIESEL RANGE ORGANICS							Analyst: CLP
Diesel Range Organics (DRO)	ND	9.4		mg/Kg	1	4/10/2019 6:06:20 PM	44186
Motor Oil Range Organics (MRO)	ND	47		mg/Kg	1	4/10/2019 6:06:20 PM	44186
Surr: DNOP	93.9	70-130		%Rec	1	4/10/2019 6:06:20 PM	44186
EPA METHOD 8260B: VOLATILES SHORT LIST							Analyst: RAA
Benzene	ND	0.024		mg/Kg	1	4/9/2019 4:26:39 PM	44157
Toluene	ND	0.048		mg/Kg	1	4/9/2019 4:26:39 PM	44157
Ethylbenzene	ND	0.048		mg/Kg	1	4/9/2019 4:26:39 PM	44157
Xylenes, Total	ND	0.097		mg/Kg	1	4/9/2019 4:26:39 PM	44157
Surr: 1,2-Dichloroethane-d4	85.3	70-130		%Rec	1	4/9/2019 4:26:39 PM	44157
Surr: 4-Bromofluorobenzene	104	70-130		%Rec	1	4/9/2019 4:26:39 PM	44157
Surr: Dibromofluoromethane	85.5	70-130		%Rec	1	4/9/2019 4:26:39 PM	44157
Surr: Toluene-d8	92.7	70-130		%Rec	1	4/9/2019 4:26:39 PM	44157

Refer to the QC Summary report and sample login checklist for flagged QC data and preservation information.

Qualifiers:	E	Value above quantitation range	H	Holding times for preparation or analysis exceeded
	ND	Not Detected at the Reporting Limit	PQL	Practical Quantitative Limit
	RL	Reporting Detection Limit	S	% Recovery outside of range due to dilution or matrix
	W	Sample container temperature is out of limit as specified at testcode		

Page 99 of 131

Analytical Report

Lab Order 1904351

Date Reported: 4/16/2019

Hall Environmental Analysis Laboratory, Inc.

CLIENT: WPX Energy

Client Sample ID: SW24

Project: LVP SWD

Collection Date: 4/3/2019

Lab ID: 1904351-100

Matrix: SOIL

Received Date: 4/5/2019 8:45:00 AM

Analyses	Result	RL	Qual	Units	DF	Date Analyzed	Batch
EPA METHOD 300.0: ANIONS							Analyst: MRA
Chloride	260	60		mg/Kg	20	4/10/2019 11:14:45 PM	44272
EPA METHOD 8015D MOD: GASOLINE RANGE							Analyst: RAA
Gasoline Range Organics (GRO)	ND	4.8		mg/Kg	1	4/9/2019 4:55:17 PM	44157
Surr: BFB	101	70-130		%Rec	1	4/9/2019 4:55:17 PM	44157
EPA METHOD 8015M/D: DIESEL RANGE ORGANICS							Analyst: CLP
Diesel Range Organics (DRO)	ND	9.4		mg/Kg	1	4/10/2019 6:30:27 PM	44186
Motor Oil Range Organics (MRO)	ND	47		mg/Kg	1	4/10/2019 6:30:27 PM	44186
Surr: DNOP	82.4	70-130		%Rec	1	4/10/2019 6:30:27 PM	44186
EPA METHOD 8260B: VOLATILES SHORT LIST							Analyst: RAA
Benzene	ND	0.024		mg/Kg	1	4/9/2019 4:55:17 PM	44157
Toluene	ND	0.048		mg/Kg	1	4/9/2019 4:55:17 PM	44157
Ethylbenzene	ND	0.048		mg/Kg	1	4/9/2019 4:55:17 PM	44157
Xylenes, Total	ND	0.097		mg/Kg	1	4/9/2019 4:55:17 PM	44157
Surr: 1,2-Dichloroethane-d4	85.5	70-130		%Rec	1	4/9/2019 4:55:17 PM	44157
Surr: 4-Bromofluorobenzene	101	70-130		%Rec	1	4/9/2019 4:55:17 PM	44157
Surr: Dibromofluoromethane	89.9	70-130		%Rec	1	4/9/2019 4:55:17 PM	44157
Surr: Toluene-d8	92.6	70-130		%Rec	1	4/9/2019 4:55:17 PM	44157

Refer to the QC Summary report and sample login checklist for flagged QC data and preservation information.

Qualifiers:	E	Value above quantitation range	H	Holding times for preparation or analysis exceeded
	ND	Not Detected at the Reporting Limit	PQL	Practical Quantitative Limit
	RL	Reporting Detection Limit	S	% Recovery outside of range due to dilution or matrix
	W	Sample container temperature is out of limit as specified at testcode		

Page 100 of 131

Analytical Report

Lab Order 1904351

Date Reported: 4/16/2019

Hall Environmental Analysis Laboratory, Inc.

CLIENT: WPX Energy

Client Sample ID: SW25

Project: LVP SWD

Collection Date: 4/3/2019

Lab ID: 1904351-101

Matrix: SOIL

Received Date: 4/5/2019 8:45:00 AM

Analyses	Result	RL	Qual	Units	DF	Date Analyzed	Batch
EPA METHOD 300.0: ANIONS							Analyst: MRA
Chloride	130	60		mg/Kg	20	4/10/2019 11:27:09 PM	44272
EPA METHOD 8015D MOD: GASOLINE RANGE							Analyst: RAA
Gasoline Range Organics (GRO)	ND	4.8		mg/Kg	1	4/9/2019 5:23:49 PM	44157
Surr: BFB	100	70-130		%Rec	1	4/9/2019 5:23:49 PM	44157
EPA METHOD 8015M/D: DIESEL RANGE ORGANICS							Analyst: CLP
Diesel Range Organics (DRO)	ND	9.9		mg/Kg	1	4/10/2019 6:54:31 PM	44186
Motor Oil Range Organics (MRO)	ND	49		mg/Kg	1	4/10/2019 6:54:31 PM	44186
Surr: DNOP	85.7	70-130		%Rec	1	4/10/2019 6:54:31 PM	44186
EPA METHOD 8260B: VOLATILES SHORT LIST							Analyst: RAA
Benzene	ND	0.024		mg/Kg	1	4/9/2019 5:23:49 PM	44157
Toluene	ND	0.048		mg/Kg	1	4/9/2019 5:23:49 PM	44157
Ethylbenzene	ND	0.048		mg/Kg	1	4/9/2019 5:23:49 PM	44157
Xylenes, Total	ND	0.096		mg/Kg	1	4/9/2019 5:23:49 PM	44157
Surr: 1,2-Dichloroethane-d4	84.5	70-130		%Rec	1	4/9/2019 5:23:49 PM	44157
Surr: 4-Bromofluorobenzene	101	70-130		%Rec	1	4/9/2019 5:23:49 PM	44157
Surr: Dibromofluoromethane	87.2	70-130		%Rec	1	4/9/2019 5:23:49 PM	44157
Surr: Toluene-d8	93.0	70-130		%Rec	1	4/9/2019 5:23:49 PM	44157

Refer to the QC Summary report and sample login checklist for flagged QC data and preservation information.

Qualifiers:	E	Value above quantitation range	H	Holding times for preparation or analysis exceeded
	ND	Not Detected at the Reporting Limit	PQL	Practical Quantitative Limit
	RL	Reporting Detection Limit	S	% Recovery outside of range due to dilution or matrix
	W	Sample container temperature is out of limit as specified at testcode		

Page 101 of 131

Analytical Report

Lab Order 1904351

Date Reported: 4/16/2019

Hall Environmental Analysis Laboratory, Inc.

CLIENT: WPX Energy

Client Sample ID: SW26

Project: LVP SWD

Collection Date: 4/3/2019

Lab ID: 1904351-102

Matrix: SOIL

Received Date: 4/5/2019 8:45:00 AM

Analyses	Result	RL	Qual	Units	DF	Date Analyzed	Batch
EPA METHOD 300.0: ANIONS							Analyst: MRA
Chloride	380	60		mg/Kg	20	4/10/2019 11:39:34 PM	44272
EPA METHOD 8015D MOD: GASOLINE RANGE							Analyst: RAA
Gasoline Range Organics (GRO)	ND	4.8		mg/Kg	1	4/9/2019 5:52:23 PM	44157
Surr: BFB	102	70-130		%Rec	1	4/9/2019 5:52:23 PM	44157
EPA METHOD 8015M/D: DIESEL RANGE ORGANICS							Analyst: CLP
Diesel Range Organics (DRO)	ND	9.7		mg/Kg	1	4/10/2019 7:18:33 PM	44186
Motor Oil Range Organics (MRO)	ND	49		mg/Kg	1	4/10/2019 7:18:33 PM	44186
Surr: DNOP	88.8	70-130		%Rec	1	4/10/2019 7:18:33 PM	44186
EPA METHOD 8260B: VOLATILES SHORT LIST							Analyst: RAA
Benzene	ND	0.024		mg/Kg	1	4/9/2019 5:52:23 PM	44157
Toluene	ND	0.048		mg/Kg	1	4/9/2019 5:52:23 PM	44157
Ethylbenzene	ND	0.048		mg/Kg	1	4/9/2019 5:52:23 PM	44157
Xylenes, Total	ND	0.097		mg/Kg	1	4/9/2019 5:52:23 PM	44157
Surr: 1,2-Dichloroethane-d4	85.6	70-130		%Rec	1	4/9/2019 5:52:23 PM	44157
Surr: 4-Bromofluorobenzene	100	70-130		%Rec	1	4/9/2019 5:52:23 PM	44157
Surr: Dibromofluoromethane	89.5	70-130		%Rec	1	4/9/2019 5:52:23 PM	44157
Surr: Toluene-d8	91.9	70-130		%Rec	1	4/9/2019 5:52:23 PM	44157

Refer to the QC Summary report and sample login checklist for flagged QC data and preservation information.

Qualifiers:	E	Value above quantitation range	H	Holding times for preparation or analysis exceeded
	ND	Not Detected at the Reporting Limit	PQL	Practical Quantitative Limit
	RL	Reporting Detection Limit	S	% Recovery outside of range due to dilution or matrix
	W	Sample container temperature is out of limit as specified at testcode		

Page 102 of 131

Analytical Report

Lab Order 1904351

Date Reported: 4/16/2019

Hall Environmental Analysis Laboratory, Inc.

CLIENT: WPX Energy

Client Sample ID: SW27

Project: LVP SWD

Collection Date: 4/3/2019

Lab ID: 1904351-103

Matrix: SOIL

Received Date: 4/5/2019 8:45:00 AM

Analyses	Result	RL	Qual	Units	DF	Date Analyzed	Batch
EPA METHOD 300.0: ANIONS							Analyst: MRA
Chloride	120	60		mg/Kg	20	4/10/2019 11:51:59 PM	44272
EPA METHOD 8015D MOD: GASOLINE RANGE							Analyst: RAA
Gasoline Range Organics (GRO)	ND	4.7		mg/Kg	1	4/9/2019 6:21:06 PM	44157
Surr: BFB	103	70-130		%Rec	1	4/9/2019 6:21:06 PM	44157
EPA METHOD 8015M/D: DIESEL RANGE ORGANICS							Analyst: CLP
Diesel Range Organics (DRO)	ND	9.6		mg/Kg	1	4/10/2019 7:42:31 PM	44186
Motor Oil Range Organics (MRO)	ND	48		mg/Kg	1	4/10/2019 7:42:31 PM	44186
Surr: DNOP	81.9	70-130		%Rec	1	4/10/2019 7:42:31 PM	44186
EPA METHOD 8260B: VOLATILES SHORT LIST							Analyst: RAA
Benzene	ND	0.024		mg/Kg	1	4/9/2019 6:21:06 PM	44157
Toluene	ND	0.047		mg/Kg	1	4/9/2019 6:21:06 PM	44157
Ethylbenzene	ND	0.047		mg/Kg	1	4/9/2019 6:21:06 PM	44157
Xylenes, Total	ND	0.094		mg/Kg	1	4/9/2019 6:21:06 PM	44157
Surr: 1,2-Dichloroethane-d4	85.0	70-130		%Rec	1	4/9/2019 6:21:06 PM	44157
Surr: 4-Bromofluorobenzene	104	70-130		%Rec	1	4/9/2019 6:21:06 PM	44157
Surr: Dibromofluoromethane	90.0	70-130		%Rec	1	4/9/2019 6:21:06 PM	44157
Surr: Toluene-d8	94.7	70-130		%Rec	1	4/9/2019 6:21:06 PM	44157

Refer to the QC Summary report and sample login checklist for flagged QC data and preservation information.

Qualifiers:	E	Value above quantitation range	H	Holding times for preparation or analysis exceeded
	ND	Not Detected at the Reporting Limit	PQL	Practical Quantitative Limit
	RL	Reporting Detection Limit	S	% Recovery outside of range due to dilution or matrix
	W	Sample container temperature is out of limit as specified at testcode		

Page 103 of 131

Analytical Report

Lab Order 1904351

Date Reported: 4/16/2019

Hall Environmental Analysis Laboratory, Inc.

CLIENT: WPX Energy

Client Sample ID: SW28

Project: LVP SWD

Collection Date: 4/3/2019

Lab ID: 1904351-104

Matrix: SOIL

Received Date: 4/5/2019 8:45:00 AM

Analyses	Result	RL	Qual	Units	DF	Date Analyzed	Batch
EPA METHOD 300.0: ANIONS							Analyst: MRA
Chloride	130	60		mg/Kg	20	4/11/2019 12:04:23 AM	44272
EPA METHOD 8015D MOD: GASOLINE RANGE							Analyst: RAA
Gasoline Range Organics (GRO)	ND	4.6		mg/Kg	1	4/9/2019 6:49:38 PM	44157
Surr: BFB	104	70-130		%Rec	1	4/9/2019 6:49:38 PM	44157
EPA METHOD 8015M/D: DIESEL RANGE ORGANICS							Analyst: CLP
Diesel Range Organics (DRO)	ND	9.1		mg/Kg	1	4/10/2019 8:06:25 PM	44186
Motor Oil Range Organics (MRO)	ND	45		mg/Kg	1	4/10/2019 8:06:25 PM	44186
Surr: DNOP	82.7	70-130		%Rec	1	4/10/2019 8:06:25 PM	44186
EPA METHOD 8260B: VOLATILES SHORT LIST							Analyst: RAA
Benzene	ND	0.023		mg/Kg	1	4/9/2019 6:49:38 PM	44157
Toluene	ND	0.046		mg/Kg	1	4/9/2019 6:49:38 PM	44157
Ethylbenzene	ND	0.046		mg/Kg	1	4/9/2019 6:49:38 PM	44157
Xylenes, Total	ND	0.092		mg/Kg	1	4/9/2019 6:49:38 PM	44157
Surr: 1,2-Dichloroethane-d4	86.6	70-130		%Rec	1	4/9/2019 6:49:38 PM	44157
Surr: 4-Bromofluorobenzene	105	70-130		%Rec	1	4/9/2019 6:49:38 PM	44157
Surr: Dibromofluoromethane	90.0	70-130		%Rec	1	4/9/2019 6:49:38 PM	44157
Surr: Toluene-d8	93.0	70-130		%Rec	1	4/9/2019 6:49:38 PM	44157

Refer to the QC Summary report and sample login checklist for flagged QC data and preservation information.

Qualifiers:	E	Value above quantitation range	H	Holding times for preparation or analysis exceeded
	ND	Not Detected at the Reporting Limit	PQL	Practical Quantitative Limit
	RL	Reporting Detection Limit	S	% Recovery outside of range due to dilution or matrix
	W	Sample container temperature is out of limit as specified at testcode		

Page 104 of 131

Analytical Report

Lab Order 1904351

Date Reported: 4/16/2019

Hall Environmental Analysis Laboratory, Inc.

CLIENT: WPX Energy

Client Sample ID: SW29

Project: LVP SWD

Collection Date: 4/3/2019

Lab ID: 1904351-105

Matrix: SOIL

Received Date: 4/5/2019 8:45:00 AM

Analyses	Result	RL	Qual	Units	DF	Date Analyzed	Batch
EPA METHOD 300.0: ANIONS							Analyst: MRA
Chloride	93	60		mg/Kg	20	4/11/2019 12:16:48 AM	44272
EPA METHOD 8015D MOD: GASOLINE RANGE							Analyst: RAA
Gasoline Range Organics (GRO)	ND	4.9		mg/Kg	1	4/9/2019 7:18:10 PM	44157
Surr: BFB	102	70-130		%Rec	1	4/9/2019 7:18:10 PM	44157
EPA METHOD 8015M/D: DIESEL RANGE ORGANICS							Analyst: CLP
Diesel Range Organics (DRO)	ND	9.6		mg/Kg	1	4/10/2019 8:30:17 PM	44186
Motor Oil Range Organics (MRO)	ND	48		mg/Kg	1	4/10/2019 8:30:17 PM	44186
Surr: DNOP	76.1	70-130		%Rec	1	4/10/2019 8:30:17 PM	44186
EPA METHOD 8260B: VOLATILES SHORT LIST							Analyst: RAA
Benzene	ND	0.024		mg/Kg	1	4/9/2019 7:18:10 PM	44157
Toluene	ND	0.049		mg/Kg	1	4/9/2019 7:18:10 PM	44157
Ethylbenzene	ND	0.049		mg/Kg	1	4/9/2019 7:18:10 PM	44157
Xylenes, Total	ND	0.097		mg/Kg	1	4/9/2019 7:18:10 PM	44157
Surr: 1,2-Dichloroethane-d4	86.2	70-130		%Rec	1	4/9/2019 7:18:10 PM	44157
Surr: 4-Bromofluorobenzene	103	70-130		%Rec	1	4/9/2019 7:18:10 PM	44157
Surr: Dibromofluoromethane	88.7	70-130		%Rec	1	4/9/2019 7:18:10 PM	44157
Surr: Toluene-d8	92.4	70-130		%Rec	1	4/9/2019 7:18:10 PM	44157

Refer to the QC Summary report and sample login checklist for flagged QC data and preservation information.

Qualifiers:	E	Value above quantitation range	H	Holding times for preparation or analysis exceeded
	ND	Not Detected at the Reporting Limit	PQL	Practical Quantitative Limit
	RL	Reporting Detection Limit	S	% Recovery outside of range due to dilution or matrix
	W	Sample container temperature is out of limit as specified at testcode		

Page 105 of 131

Analytical Report

Lab Order 1904351

Date Reported: 4/16/2019

Hall Environmental Analysis Laboratory, Inc.

CLIENT: WPX Energy

Client Sample ID: SW30

Project: LVP SWD

Collection Date: 4/3/2019

Lab ID: 1904351-106

Matrix: SOIL

Received Date: 4/5/2019 8:45:00 AM

Analyses	Result	RL	Qual	Units	DF	Date Analyzed	Batch
EPA METHOD 300.0: ANIONS							Analyst: MRA
Chloride	110	60		mg/Kg	20	4/11/2019 12:54:01 AM	44272
EPA METHOD 8015D MOD: GASOLINE RANGE							Analyst: RAA
Gasoline Range Organics (GRO)	ND	4.6		mg/Kg	1	4/9/2019 7:46:51 PM	44157
Surr: BFB	103	70-130		%Rec	1	4/9/2019 7:46:51 PM	44157
EPA METHOD 8015M/D: DIESEL RANGE ORGANICS							Analyst: CLP
Diesel Range Organics (DRO)	ND	9.8		mg/Kg	1	4/10/2019 8:54:04 PM	44186
Motor Oil Range Organics (MRO)	ND	49		mg/Kg	1	4/10/2019 8:54:04 PM	44186
Surr: DNOP	89.6	70-130		%Rec	1	4/10/2019 8:54:04 PM	44186
EPA METHOD 8260B: VOLATILES SHORT LIST							Analyst: RAA
Benzene	ND	0.023		mg/Kg	1	4/9/2019 7:46:51 PM	44157
Toluene	ND	0.046		mg/Kg	1	4/9/2019 7:46:51 PM	44157
Ethylbenzene	ND	0.046		mg/Kg	1	4/9/2019 7:46:51 PM	44157
Xylenes, Total	ND	0.093		mg/Kg	1	4/9/2019 7:46:51 PM	44157
Surr: 1,2-Dichloroethane-d4	84.4	70-130		%Rec	1	4/9/2019 7:46:51 PM	44157
Surr: 4-Bromofluorobenzene	105	70-130		%Rec	1	4/9/2019 7:46:51 PM	44157
Surr: Dibromofluoromethane	87.9	70-130		%Rec	1	4/9/2019 7:46:51 PM	44157
Surr: Toluene-d8	92.5	70-130		%Rec	1	4/9/2019 7:46:51 PM	44157

Refer to the QC Summary report and sample login checklist for flagged QC data and preservation information.

Qualifiers:	E	Value above quantitation range	H	Holding times for preparation or analysis exceeded
	ND	Not Detected at the Reporting Limit	PQL	Practical Quantitative Limit
	RL	Reporting Detection Limit	S	% Recovery outside of range due to dilution or matrix
	W	Sample container temperature is out of limit as specified at testcode		

Page 106 of 131

Analytical Report

Lab Order 1904351

Date Reported: 4/16/2019

Hall Environmental Analysis Laboratory, Inc.

CLIENT: WPX Energy

Client Sample ID: SP257

Project: LVP SWD

Collection Date: 4/3/2019

Lab ID: 1904351-107

Matrix: SOIL

Received Date: 4/5/2019 8:45:00 AM

Analyses	Result	RL	Qual	Units	DF	Date Analyzed	Batch
EPA METHOD 300.0: ANIONS							Analyst: smb
Chloride	130	60		mg/Kg	20	4/11/2019 11:35:22 AM	44289
EPA METHOD 8015M/D: DIESEL RANGE ORGANICS							Analyst: CLP
Diesel Range Organics (DRO)	ND	9.8		mg/Kg	1	4/11/2019 8:30:06 AM	44266
Motor Oil Range Organics (MRO)	ND	49		mg/Kg	1	4/11/2019 8:30:06 AM	44266
Surr: DNOP	139	70-130	S	%Rec	1	4/11/2019 8:30:06 AM	44266
EPA METHOD 8015D: GASOLINE RANGE							Analyst: NSB
Gasoline Range Organics (GRO)	ND	4.6		mg/Kg	1	4/14/2019 12:59:46 AM	44270
Surr: BFB	88.0	73.8-119		%Rec	1	4/14/2019 12:59:46 AM	44270
EPA METHOD 8021B: VOLATILES							Analyst: NSB
Benzene	ND	0.023		mg/Kg	1	4/14/2019 12:59:46 AM	44270
Toluene	ND	0.046		mg/Kg	1	4/14/2019 12:59:46 AM	44270
Ethylbenzene	ND	0.046		mg/Kg	1	4/14/2019 12:59:46 AM	44270
Xylenes, Total	ND	0.093		mg/Kg	1	4/14/2019 12:59:46 AM	44270
Surr: 4-Bromofluorobenzene	89.3	80-120		%Rec	1	4/14/2019 12:59:46 AM	44270

Refer to the QC Summary report and sample login checklist for flagged QC data and preservation information.

Qualifiers:	E	Value above quantitation range	H	Holding times for preparation or analysis exceeded
	ND	Not Detected at the Reporting Limit	PQL	Practical Quantitative Limit
	RL	Reporting Detection Limit	S	% Recovery outside of range due to dilution or matrix
	W	Sample container temperature is out of limit as specified at testcode		

Page 107 of 131

QC SUMMARY REPORT**Hall Environmental Analysis Laboratory, Inc.**

WO#: 1904351

16-Apr-19

Client: WPX Energy**Project:** LVP SWD

Sample ID: MB-44224	SampType: MBLK	TestCode: EPA Method 300.0: Anions								
Client ID: PBS	Batch ID: 44224	RunNo: 59030								
Prep Date: 4/9/2019	Analysis Date: 4/9/2019	SeqNo: 1986298 Units: mg/Kg								
Analyte	Result	PQL	SPK value	SPK Ref Val	%REC	LowLimit	HighLimit	%RPD	RPDLimit	Qual
Chloride	ND	1.5								

Sample ID: LCS-44224	SampType: LCS	TestCode: EPA Method 300.0: Anions								
Client ID: LCSS	Batch ID: 44224	RunNo: 59030								
Prep Date: 4/9/2019	Analysis Date: 4/9/2019	SeqNo: 1986300 Units: mg/Kg								
Analyte	Result	PQL	SPK value	SPK Ref Val	%REC	LowLimit	HighLimit	%RPD	RPDLimit	Qual
Chloride	14	1.5	15.00	0	96.2	90	110			

Sample ID: MB-44240	SampType: MBLK	TestCode: EPA Method 300.0: Anions								
Client ID: PBS	Batch ID: 44240	RunNo: 59030								
Prep Date: 4/9/2019	Analysis Date: 4/9/2019	SeqNo: 1986360 Units: mg/Kg								
Analyte	Result	PQL	SPK value	SPK Ref Val	%REC	LowLimit	HighLimit	%RPD	RPDLimit	Qual
Chloride	ND	1.5								

Sample ID: LCS-44240	SampType: LCS	TestCode: EPA Method 300.0: Anions								
Client ID: LCSS	Batch ID: 44240	RunNo: 59030								
Prep Date: 4/9/2019	Analysis Date: 4/9/2019	SeqNo: 1986362 Units: mg/Kg								
Analyte	Result	PQL	SPK value	SPK Ref Val	%REC	LowLimit	HighLimit	%RPD	RPDLimit	Qual
Chloride	14	1.5	15.00	0	96.1	90	110			

Sample ID: MB-44223	SampType: mblk	TestCode: EPA Method 300.0: Anions								
Client ID: PBS	Batch ID: 44223	RunNo: 59031								
Prep Date: 4/9/2019	Analysis Date: 4/9/2019	SeqNo: 1986954 Units: mg/Kg								
Analyte	Result	PQL	SPK value	SPK Ref Val	%REC	LowLimit	HighLimit	%RPD	RPDLimit	Qual
Chloride	ND	1.5								

Sample ID: LCS-44223	SampType: lcs	TestCode: EPA Method 300.0: Anions								
Client ID: LCSS	Batch ID: 44223	RunNo: 59031								
Prep Date: 4/9/2019	Analysis Date: 4/9/2019	SeqNo: 1986955 Units: mg/Kg								
Analyte	Result	PQL	SPK value	SPK Ref Val	%REC	LowLimit	HighLimit	%RPD	RPDLimit	Qual
Chloride	14	1.5	15.00	0	93.9	90	110			

Qualifiers:

E Value above quantitation range
 ND Not Detected at the Reporting Limit
 RL Reporting Detection Limit
 W Sample container temperature is out of limit as specified at testcode

H Holding times for preparation or analysis exceeded
 PQL Practical Quantitative Limit
 S % Recovery outside of range due to dilution or matrix

Page 108 of 131

QC SUMMARY REPORT**Hall Environmental Analysis Laboratory, Inc.**

WO#: 1904351

16-Apr-19

Client: WPX Energy**Project:** LVP SWD

Sample ID: MB-44242	SampType: mblk	TestCode: EPA Method 300.0: Anions								
Client ID: PBS	Batch ID: 44242	RunNo: 59031								
Prep Date: 4/9/2019	Analysis Date: 4/9/2019	SeqNo: 1986985 Units: mg/Kg								
Analyte	Result	PQL	SPK value	SPK Ref Val	%REC	LowLimit	HighLimit	%RPD	RPDLimit	Qual
Chloride	ND	1.5								

Sample ID: LCS-44242	SampType: lcs	TestCode: EPA Method 300.0: Anions								
Client ID: LCSS	Batch ID: 44242	RunNo: 59031								
Prep Date: 4/9/2019	Analysis Date: 4/9/2019	SeqNo: 1986986 Units: mg/Kg								
Analyte	Result	PQL	SPK value	SPK Ref Val	%REC	LowLimit	HighLimit	%RPD	RPDLimit	Qual
Chloride	14	1.5	15.00	0	95.0	90	110			

Sample ID: MB-44258	SampType: mblk	TestCode: EPA Method 300.0: Anions								
Client ID: PBS	Batch ID: 44258	RunNo: 59068								
Prep Date: 4/10/2019	Analysis Date: 4/10/2019	SeqNo: 1988358 Units: mg/Kg								
Analyte	Result	PQL	SPK value	SPK Ref Val	%REC	LowLimit	HighLimit	%RPD	RPDLimit	Qual
Chloride	ND	1.5								

Sample ID: LCS-44258	SampType: lcs	TestCode: EPA Method 300.0: Anions								
Client ID: LCSS	Batch ID: 44258	RunNo: 59068								
Prep Date: 4/10/2019	Analysis Date: 4/10/2019	SeqNo: 1988359 Units: mg/Kg								
Analyte	Result	PQL	SPK value	SPK Ref Val	%REC	LowLimit	HighLimit	%RPD	RPDLimit	Qual
Chloride	14	1.5	15.00	0	91.9	90	110			

Sample ID: MB-44272	SampType: mblk	TestCode: EPA Method 300.0: Anions								
Client ID: PBS	Batch ID: 44272	RunNo: 59068								
Prep Date: 4/10/2019	Analysis Date: 4/10/2019	SeqNo: 1988388 Units: mg/Kg								
Analyte	Result	PQL	SPK value	SPK Ref Val	%REC	LowLimit	HighLimit	%RPD	RPDLimit	Qual
Chloride	ND	1.5								

Sample ID: LCS-44272	SampType: lcs	TestCode: EPA Method 300.0: Anions								
Client ID: LCSS	Batch ID: 44272	RunNo: 59068								
Prep Date: 4/10/2019	Analysis Date: 4/10/2019	SeqNo: 1988389 Units: mg/Kg								
Analyte	Result	PQL	SPK value	SPK Ref Val	%REC	LowLimit	HighLimit	%RPD	RPDLimit	Qual
Chloride	14	1.5	15.00	0	92.0	90	110			

Qualifiers:

E Value above quantitation range
 ND Not Detected at the Reporting Limit
 RL Reporting Detection Limit
 W Sample container temperature is out of limit as specified at testcode

H Holding times for preparation or analysis exceeded
 PQL Practical Quantitative Limit
 S % Recovery outside of range due to dilution or matrix

Page 109 of 131

QC SUMMARY REPORT**Hall Environmental Analysis Laboratory, Inc.**WO#: **1904351****16-Apr-19****Client:** WPX Energy**Project:** LVP SWD

Sample ID: MB-44289	SampType: MBLK	TestCode: EPA Method 300.0: Anions								
Client ID: PBS	Batch ID: 44289	RunNo: 59093								
Prep Date: 4/11/2019	Analysis Date: 4/11/2019	SeqNo: 1989069	Units: mg/Kg							
Analyte	Result	PQL	SPK value	SPK Ref Val	%REC	LowLimit	HighLimit	%RPD	RPDLimit	Qual
Chloride	ND	1.5								

Sample ID: LCS-44289	SampType: LCS	TestCode: EPA Method 300.0: Anions								
Client ID: LCSS	Batch ID: 44289	RunNo: 59093								
Prep Date: 4/11/2019	Analysis Date: 4/11/2019	SeqNo: 1989070	Units: mg/Kg							
Analyte	Result	PQL	SPK value	SPK Ref Val	%REC	LowLimit	HighLimit	%RPD	RPDLimit	Qual
Chloride	15	1.5	15.00	0	96.9	90	110			

Qualifiers:

E Value above quantitation range
 ND Not Detected at the Reporting Limit
 RL Reporting Detection Limit
 W Sample container temperature is out of limit as specified at testcode

H Holding times for preparation or analysis exceeded
 PQL Practical Quantitative Limit
 S % Recovery outside of range due to dilution or matrix

Page 110 of 131

QC SUMMARY REPORT**Hall Environmental Analysis Laboratory, Inc.**

WO#: 1904351

16-Apr-19

Client: WPX Energy**Project:** LVP SWD

Sample ID: MB-44152	SampType: MBLK	TestCode: EPA Method 8015M/D: Diesel Range Organics								
Client ID: PBS	Batch ID: 44152	RunNo: 58967								
Prep Date: 4/5/2019	Analysis Date: 4/8/2019	SeqNo: 1983700			Units: mg/Kg					
Analyte	Result	PQL	SPK value	SPK Ref Val	%REC	LowLimit	HighLimit	%RPD	RPDLimit	Qual
Diesel Range Organics (DRO)	ND	10								
Motor Oil Range Organics (MRO)	ND	50								
Surr: DNOP	10		10.00		101	70	130			

Sample ID: LCS-44152	SampType: LCS	TestCode: EPA Method 8015M/D: Diesel Range Organics								
Client ID: LCSS	Batch ID: 44152	RunNo: 58967								
Prep Date: 4/5/2019	Analysis Date: 4/8/2019	SeqNo: 1984046			Units: mg/Kg					
Analyte	Result	PQL	SPK value	SPK Ref Val	%REC	LowLimit	HighLimit	%RPD	RPDLimit	Qual
Diesel Range Organics (DRO)	44	10	50.00	0	87.1	63.9	124			
Surr: DNOP	4.7		5.000		94.2	70	130			

Sample ID: LCS-44183	SampType: LCS	TestCode: EPA Method 8015M/D: Diesel Range Organics								
Client ID: LCSS	Batch ID: 44183	RunNo: 59005								
Prep Date: 4/8/2019	Analysis Date: 4/9/2019	SeqNo: 1985348			Units: mg/Kg					
Analyte	Result	PQL	SPK value	SPK Ref Val	%REC	LowLimit	HighLimit	%RPD	RPDLimit	Qual
Diesel Range Organics (DRO)	52	10	50.00	0	104	63.9	124			
Surr: DNOP	4.6		5.000		91.8	70	130			

Sample ID: MB-44183	SampType: MBLK	TestCode: EPA Method 8015M/D: Diesel Range Organics								
Client ID: PBS	Batch ID: 44183	RunNo: 59005								
Prep Date: 4/8/2019	Analysis Date: 4/9/2019	SeqNo: 1985349			Units: mg/Kg					
Analyte	Result	PQL	SPK value	SPK Ref Val	%REC	LowLimit	HighLimit	%RPD	RPDLimit	Qual
Diesel Range Organics (DRO)	ND	10								
Motor Oil Range Organics (MRO)	ND	50								
Surr: DNOP	9.7		10.00		97.5	70	130			

Sample ID: LCS-44185	SampType: LCS	TestCode: EPA Method 8015M/D: Diesel Range Organics								
Client ID: LCSS	Batch ID: 44185	RunNo: 59005								
Prep Date: 4/8/2019	Analysis Date: 4/9/2019	SeqNo: 1985350			Units: mg/Kg					
Analyte	Result	PQL	SPK value	SPK Ref Val	%REC	LowLimit	HighLimit	%RPD	RPDLimit	Qual
Diesel Range Organics (DRO)	50	10	50.00	0	100	63.9	124			
Surr: DNOP	4.5		5.000		89.6	70	130			

Qualifiers:

E Value above quantitation range
 ND Not Detected at the Reporting Limit
 RL Reporting Detection Limit
 W Sample container temperature is out of limit as specified at testcode

H Holding times for preparation or analysis exceeded
 PQL Practical Quantitative Limit
 S % Recovery outside of range due to dilution or matrix

Page 111 of 131

QC SUMMARY REPORT**Hall Environmental Analysis Laboratory, Inc.**

WO#: 1904351

16-Apr-19

Client: WPX Energy**Project:** LVP SWD

Sample ID: MB-44185	SampType: MBLK	TestCode: EPA Method 8015M/D: Diesel Range Organics								
Client ID: PBS	Batch ID: 44185	RunNo: 59005								
Prep Date: 4/8/2019	Analysis Date: 4/9/2019	SeqNo: 1985351 Units: mg/Kg								
Analyte	Result	PQL	SPK value	SPK Ref Val	%REC	LowLimit	HighLimit	%RPD	RPDLimit	Qual
Diesel Range Organics (DRO)	ND	10								
Motor Oil Range Organics (MRO)	ND	50								
Surr: DNOP	9.2		10.00		92.0	70	130			

Sample ID: LCS-44182	SampType: LCS	TestCode: EPA Method 8015M/D: Diesel Range Organics								
Client ID: LCSS	Batch ID: 44182	RunNo: 59005								
Prep Date: 4/8/2019	Analysis Date: 4/9/2019	SeqNo: 1985352 Units: mg/Kg								
Analyte	Result	PQL	SPK value	SPK Ref Val	%REC	LowLimit	HighLimit	%RPD	RPDLimit	Qual
Diesel Range Organics (DRO)	51	10	50.00	0	102	63.9	124			
Surr: DNOP	4.6		5.000		92.2	70	130			

Sample ID: MB-44182	SampType: MBLK	TestCode: EPA Method 8015M/D: Diesel Range Organics								
Client ID: PBS	Batch ID: 44182	RunNo: 59005								
Prep Date: 4/8/2019	Analysis Date: 4/9/2019	SeqNo: 1985353 Units: mg/Kg								
Analyte	Result	PQL	SPK value	SPK Ref Val	%REC	LowLimit	HighLimit	%RPD	RPDLimit	Qual
Diesel Range Organics (DRO)	ND	10								
Motor Oil Range Organics (MRO)	ND	50								
Surr: DNOP	10		10.00		104	70	130			

Sample ID: LCS-44184	SampType: LCS	TestCode: EPA Method 8015M/D: Diesel Range Organics								
Client ID: LCSS	Batch ID: 44184	RunNo: 59005								
Prep Date: 4/8/2019	Analysis Date: 4/9/2019	SeqNo: 1985355 Units: mg/Kg								
Analyte	Result	PQL	SPK value	SPK Ref Val	%REC	LowLimit	HighLimit	%RPD	RPDLimit	Qual
Diesel Range Organics (DRO)	49	10	50.00	0	98.2	63.9	124			
Surr: DNOP	4.4		5.000		87.3	70	130			

Sample ID: MB-44184	SampType: MBLK	TestCode: EPA Method 8015M/D: Diesel Range Organics								
Client ID: PBS	Batch ID: 44184	RunNo: 59005								
Prep Date: 4/8/2019	Analysis Date: 4/9/2019	SeqNo: 1985356 Units: mg/Kg								
Analyte	Result	PQL	SPK value	SPK Ref Val	%REC	LowLimit	HighLimit	%RPD	RPDLimit	Qual
Diesel Range Organics (DRO)	ND	10								
Motor Oil Range Organics (MRO)	ND	50								
Surr: DNOP	9.0		10.00		90.4	70	130			

Qualifiers:

E Value above quantitation range
 ND Not Detected at the Reporting Limit
 RL Reporting Detection Limit
 W Sample container temperature is out of limit as specified at testcode

H Holding times for preparation or analysis exceeded
 PQL Practical Quantitative Limit
 S % Recovery outside of range due to dilution or matrix

Page 112 of 131

QC SUMMARY REPORT**Hall Environmental Analysis Laboratory, Inc.**

WO#: 1904351

16-Apr-19

Client: WPX Energy**Project:** LVP SWD

Sample ID: LCS-44186	SampType: LCS		TestCode: EPA Method 8015M/D: Diesel Range Organics							
Client ID: LCSS	Batch ID: 44186		RunNo: 59005							
Prep Date: 4/8/2019	Analysis Date: 4/9/2019		SeqNo: 1985475		Units: mg/Kg					
Analyte	Result	PQL	SPK value	SPK Ref Val	%REC	LowLimit	HighLimit	%RPD	RPDLimit	Qual
Diesel Range Organics (DRO)	54	10	50.00	0	107	63.9	124			
Surr: DNOP	4.8		5.000		96.4	70	130			

Sample ID: MB-44186	SampType: MBLK		TestCode: EPA Method 8015M/D: Diesel Range Organics							
Client ID: PBS	Batch ID: 44186		RunNo: 59005							
Prep Date: 4/8/2019	Analysis Date: 4/9/2019		SeqNo: 1985476		Units: mg/Kg					
Analyte	Result	PQL	SPK value	SPK Ref Val	%REC	LowLimit	HighLimit	%RPD	RPDLimit	Qual
Diesel Range Organics (DRO)	ND	10								
Motor Oil Range Organics (MRO)	ND	50								
Surr: DNOP	14		10.00		136	70	130			S

Sample ID: 1904351-032AMS	SampType: MS		TestCode: EPA Method 8015M/D: Diesel Range Organics							
Client ID: SP289	Batch ID: 44183		RunNo: 59005							
Prep Date: 4/8/2019	Analysis Date: 4/9/2019		SeqNo: 1985479		Units: mg/Kg					
Analyte	Result	PQL	SPK value	SPK Ref Val	%REC	LowLimit	HighLimit	%RPD	RPDLimit	Qual
Diesel Range Organics (DRO)	48	9.5	47.71	0	101	53.5	126			
Surr: DNOP	4.3		4.771		89.6	70	130			

Sample ID: 1904351-032AMSD	SampType: MSD		TestCode: EPA Method 8015M/D: Diesel Range Organics							
Client ID: SP289	Batch ID: 44183		RunNo: 59005							
Prep Date: 4/8/2019	Analysis Date: 4/9/2019		SeqNo: 1985480		Units: mg/Kg					
Analyte	Result	PQL	SPK value	SPK Ref Val	%REC	LowLimit	HighLimit	%RPD	RPDLimit	Qual
Diesel Range Organics (DRO)	46	9.0	44.92	0	102	53.5	126	5.33	21.7	
Surr: DNOP	4.1		4.492		92.2	70	130	0	0	

Sample ID: 1904351-052AMS	SampType: MS		TestCode: EPA Method 8015M/D: Diesel Range Organics							
Client ID: SP309	Batch ID: 44184		RunNo: 59005							
Prep Date: 4/8/2019	Analysis Date: 4/9/2019		SeqNo: 1985729		Units: mg/Kg					
Analyte	Result	PQL	SPK value	SPK Ref Val	%REC	LowLimit	HighLimit	%RPD	RPDLimit	Qual
Diesel Range Organics (DRO)	48	9.9	49.60	0	97.0	53.5	126			
Surr: DNOP	1.7		4.960		33.7	70	130			S

Qualifiers:

E Value above quantitation range
 ND Not Detected at the Reporting Limit
 RL Reporting Detection Limit
 W Sample container temperature is out of limit as specified at testcode

H Holding times for preparation or analysis exceeded
 PQL Practical Quantitative Limit
 S % Recovery outside of range due to dilution or matrix

Page 113 of 131

QC SUMMARY REPORT**Hall Environmental Analysis Laboratory, Inc.**

WO#: 1904351

16-Apr-19

Client: WPX Energy**Project:** LVP SWD

Sample ID: 1904351-052AMSD	SampType: MSD	TestCode: EPA Method 8015M/D: Diesel Range Organics								
Client ID: SP309	Batch ID: 44184	RunNo: 59005								
Prep Date: 4/8/2019	Analysis Date: 4/9/2019	SeqNo: 1985730 Units: mg/Kg								
Analyte	Result	PQL	SPK value	SPK Ref Val	%REC	LowLimit	HighLimit	%RPD	RPDLimit	Qual
Diesel Range Organics (DRO)	45	9.6	48.03	0	94.5	53.5	126	5.79	21.7	
Surr: DNOP	1.5		4.803		30.7	70	130	0	0	S

Sample ID: 1904351-012AMS	SampType: MS	TestCode: EPA Method 8015M/D: Diesel Range Organics								
Client ID: SP269	Batch ID: 44182	RunNo: 59025								
Prep Date: 4/8/2019	Analysis Date: 4/9/2019	SeqNo: 1986168 Units: mg/Kg								
Analyte	Result	PQL	SPK value	SPK Ref Val	%REC	LowLimit	HighLimit	%RPD	RPDLimit	Qual
Diesel Range Organics (DRO)	45	9.8	49.12	0	92.6	53.5	126			
Surr: DNOP	3.6		4.912		73.9	70	130			

Sample ID: 1904351-092AMS	SampType: MS	TestCode: EPA Method 8015M/D: Diesel Range Organics								
Client ID: SW16	Batch ID: 44186	RunNo: 59025								
Prep Date: 4/8/2019	Analysis Date: 4/10/2019	SeqNo: 1986170 Units: mg/Kg								
Analyte	Result	PQL	SPK value	SPK Ref Val	%REC	LowLimit	HighLimit	%RPD	RPDLimit	Qual
Diesel Range Organics (DRO)	42	9.7	48.73	0	85.5	53.5	126			
Surr: DNOP	3.5		4.873		71.1	70	130			

Sample ID: 1904351-012AMSD	SampType: MSD	TestCode: EPA Method 8015M/D: Diesel Range Organics								
Client ID: SP269	Batch ID: 44182	RunNo: 59025								
Prep Date: 4/8/2019	Analysis Date: 4/9/2019	SeqNo: 1986171 Units: mg/Kg								
Analyte	Result	PQL	SPK value	SPK Ref Val	%REC	LowLimit	HighLimit	%RPD	RPDLimit	Qual
Diesel Range Organics (DRO)	44	9.3	46.73	0	94.1	53.5	126	3.39	21.7	
Surr: DNOP	3.5		4.673		75.5	70	130	0	0	

Sample ID: 1904351-092AMSD	SampType: MSD	TestCode: EPA Method 8015M/D: Diesel Range Organics								
Client ID: SW16	Batch ID: 44186	RunNo: 59025								
Prep Date: 4/8/2019	Analysis Date: 4/10/2019	SeqNo: 1986173 Units: mg/Kg								
Analyte	Result	PQL	SPK value	SPK Ref Val	%REC	LowLimit	HighLimit	%RPD	RPDLimit	Qual
Diesel Range Organics (DRO)	43	9.6	47.80	0	89.3	53.5	126	2.42	21.7	
Surr: DNOP	3.5		4.780		74.2	70	130	0	0	

Sample ID: MB-44266	SampType: MBLK	TestCode: EPA Method 8015M/D: Diesel Range Organics								
Client ID: PBS	Batch ID: 44266	RunNo: 59043								
Prep Date: 4/10/2019	Analysis Date: 4/11/2019	SeqNo: 1989013 Units: mg/Kg								
Analyte	Result	PQL	SPK value	SPK Ref Val	%REC	LowLimit	HighLimit	%RPD	RPDLimit	Qual

Qualifiers:

E Value above quantitation range
 ND Not Detected at the Reporting Limit
 RL Reporting Detection Limit
 W Sample container temperature is out of limit as specified at testcode

H Holding times for preparation or analysis exceeded
 PQL Practical Quantitative Limit
 S % Recovery outside of range due to dilution or matrix

Page 114 of 131

QC SUMMARY REPORT**Hall Environmental Analysis Laboratory, Inc.**

WO#: 1904351

16-Apr-19

Client: WPX Energy**Project:** LVP SWD

Sample ID: MB-44266	SampType: MBLK	TestCode: EPA Method 8015M/D: Diesel Range Organics								
Client ID: PBS	Batch ID: 44266	RunNo: 59043								
Prep Date: 4/10/2019	Analysis Date: 4/11/2019	SeqNo: 1989013			Units: mg/Kg					
Analyte	Result	PQL	SPK value	SPK Ref Val	%REC	LowLimit	HighLimit	%RPD	RPDLimit	Qual
Diesel Range Organics (DRO)	ND	10								
Motor Oil Range Organics (MRO)	ND	50								
Surr: DNOP	11		10.00		106	70	130			

Sample ID: LCS-44266	SampType: LCS	TestCode: EPA Method 8015M/D: Diesel Range Organics								
Client ID: LCSS	Batch ID: 44266	RunNo: 59043								
Prep Date: 4/10/2019	Analysis Date: 4/11/2019	SeqNo: 1989014			Units: mg/Kg					
Analyte	Result	PQL	SPK value	SPK Ref Val	%REC	LowLimit	HighLimit	%RPD	RPDLimit	Qual
Diesel Range Organics (DRO)	46	10	50.00	0	92.2	63.9	124			
Surr: DNOP	4.7		5.000		94.0	70	130			

Sample ID: 1904351-072AMS	SampType: MS	TestCode: EPA Method 8015M/D: Diesel Range Organics								
Client ID: SP329	Batch ID: 44185	RunNo: 59076								
Prep Date: 4/8/2019	Analysis Date: 4/12/2019	SeqNo: 1989747			Units: mg/Kg					
Analyte	Result	PQL	SPK value	SPK Ref Val	%REC	LowLimit	HighLimit	%RPD	RPDLimit	Qual
Diesel Range Organics (DRO)	44	9.2	46.21	0	95.2	53.5	126			
Surr: DNOP	2.3		4.621		49.1	70	130			S

Sample ID: 1904351-072AMSD	SampType: MSD	TestCode: EPA Method 8015M/D: Diesel Range Organics								
Client ID: SP329	Batch ID: 44185	RunNo: 59076								
Prep Date: 4/8/2019	Analysis Date: 4/12/2019	SeqNo: 1989748			Units: mg/Kg					
Analyte	Result	PQL	SPK value	SPK Ref Val	%REC	LowLimit	HighLimit	%RPD	RPDLimit	Qual
Diesel Range Organics (DRO)	42	10	50.86	0	82.8	53.5	126	4.36	21.7	
Surr: DNOP	1.6		5.086		31.4	70	130	0	0	S

Sample ID: MB-44296	SampType: MBLK	TestCode: EPA Method 8015M/D: Diesel Range Organics								
Client ID: PBS	Batch ID: 44296	RunNo: 59115								
Prep Date: 4/11/2019	Analysis Date: 4/12/2019	SeqNo: 1990924			Units: %Rec					
Analyte	Result	PQL	SPK value	SPK Ref Val	%REC	LowLimit	HighLimit	%RPD	RPDLimit	Qual
Surr: DNOP	10		10.00		105	70	130			

Sample ID: LCS-44296	SampType: LCS	TestCode: EPA Method 8015M/D: Diesel Range Organics								
Client ID: LCSS	Batch ID: 44296	RunNo: 59115								
Prep Date: 4/11/2019	Analysis Date: 4/12/2019	SeqNo: 1990925			Units: %Rec					
Analyte	Result	PQL	SPK value	SPK Ref Val	%REC	LowLimit	HighLimit	%RPD	RPDLimit	Qual

Qualifiers:

E Value above quantitation range
 ND Not Detected at the Reporting Limit
 RL Reporting Detection Limit
 W Sample container temperature is out of limit as specified at testcode

H Holding times for preparation or analysis exceeded
 PQL Practical Quantitative Limit
 S % Recovery outside of range due to dilution or matrix

Page 115 of 131

QC SUMMARY REPORT
Hall Environmental Analysis Laboratory, Inc.

WO#: 1904351
16-Apr-19

Client: WPX Energy
Project: LVP SWD

Sample ID: LCS-44296	SampType: LCS	TestCode: EPA Method 8015M/D: Diesel Range Organics								
Client ID: LCSS	Batch ID: 44296	RunNo: 59115								
Prep Date: 4/11/2019	Analysis Date: 4/12/2019	SeqNo: 1990925		Units: %Rec						
Analyte	Result	PQL	SPK value	SPK Ref Val	%REC	LowLimit	HighLimit	%RPD	RPDLimit	Qual
Surr: DNOP	4.6		5.000		92.9	70	130			

Qualifiers:

E Value above quantitation range
ND Not Detected at the Reporting Limit
RL Reporting Detection Limit
W Sample container temperature is out of limit as specified at testcode

H Holding times for preparation or analysis exceeded
PQL Practical Quantitative Limit
S % Recovery outside of range due to dilution or matrix

QC SUMMARY REPORT**Hall Environmental Analysis Laboratory, Inc.**

WO#: 1904351

16-Apr-19

Client: WPX Energy**Project:** LVP SWD

Sample ID: MB-44149	SampType: MBLK	TestCode: EPA Method 8015D: Gasoline Range								
Client ID: PBS	Batch ID: 44149	RunNo: 59056								
Prep Date: 4/5/2019	Analysis Date: 4/10/2019	SeqNo: 1987604 Units: mg/Kg								
Analyte	Result	PQL	SPK value	SPK Ref Val	%REC	LowLimit	HighLimit	%RPD	RPDLimit	Qual
Gasoline Range Organics (GRO)	ND	5.0								
Surr: BFB	880		1000		88.2	73.8	119			

Sample ID: LCS-44149	SampType: LCS	TestCode: EPA Method 8015D: Gasoline Range								
Client ID: LCSS	Batch ID: 44149	RunNo: 59056								
Prep Date: 4/5/2019	Analysis Date: 4/10/2019	SeqNo: 1987605 Units: mg/Kg								
Analyte	Result	PQL	SPK value	SPK Ref Val	%REC	LowLimit	HighLimit	%RPD	RPDLimit	Qual
Gasoline Range Organics (GRO)	25	5.0	25.00	0	99.0	80.1	123			
Surr: BFB	1000		1000		99.6	73.8	119			

Sample ID: 1904351-014AMS	SampType: MS	TestCode: EPA Method 8015D: Gasoline Range								
Client ID: SP271	Batch ID: 44149	RunNo: 59056								
Prep Date: 4/5/2019	Analysis Date: 4/10/2019	SeqNo: 1987608 Units: mg/Kg								
Analyte	Result	PQL	SPK value	SPK Ref Val	%REC	LowLimit	HighLimit	%RPD	RPDLimit	Qual
Gasoline Range Organics (GRO)	23	4.7	23.54	0	97.0	69.1	142			
Surr: BFB	950		941.6		101	73.8	119			

Sample ID: 1904351-014AMSD	SampType: MSD	TestCode: EPA Method 8015D: Gasoline Range								
Client ID: SP271	Batch ID: 44149	RunNo: 59056								
Prep Date: 4/5/2019	Analysis Date: 4/10/2019	SeqNo: 1987609 Units: mg/Kg								
Analyte	Result	PQL	SPK value	SPK Ref Val	%REC	LowLimit	HighLimit	%RPD	RPDLimit	Qual
Gasoline Range Organics (GRO)	23	5.0	24.93	0	91.5	69.1	142	0.143	20	
Surr: BFB	990		997.0		99.2	73.8	119	0	0	

Sample ID: MB-44150	SampType: MBLK	TestCode: EPA Method 8015D: Gasoline Range								
Client ID: PBS	Batch ID: 44150	RunNo: 59056								
Prep Date: 4/5/2019	Analysis Date: 4/10/2019	SeqNo: 1987630 Units: mg/Kg								
Analyte	Result	PQL	SPK value	SPK Ref Val	%REC	LowLimit	HighLimit	%RPD	RPDLimit	Qual
Gasoline Range Organics (GRO)	ND	5.0								
Surr: BFB	900		1000		89.8	73.8	119			

Sample ID: LCS-44150	SampType: LCS	TestCode: EPA Method 8015D: Gasoline Range								
Client ID: LCSS	Batch ID: 44150	RunNo: 59056								
Prep Date: 4/5/2019	Analysis Date: 4/10/2019	SeqNo: 1987631 Units: mg/Kg								
Analyte	Result	PQL	SPK value	SPK Ref Val	%REC	LowLimit	HighLimit	%RPD	RPDLimit	Qual

Qualifiers:

E	Value above quantitation range	H	Holding times for preparation or analysis exceeded
ND	Not Detected at the Reporting Limit	PQL	Practical Quantitative Limit
RL	Reporting Detection Limit	S	% Recovery outside of range due to dilution or matrix
W	Sample container temperature is out of limit as specified at testcode		

Page 117 of 131

QC SUMMARY REPORT**Hall Environmental Analysis Laboratory, Inc.**

WO#: 1904351

16-Apr-19

Client: WPX Energy**Project:** LVP SWD

Sample ID: LCS-44150	SampType: LCS				TestCode: EPA Method 8015D: Gasoline Range					
Client ID: LCSS	Batch ID: 44150				RunNo: 59056					
Prep Date: 4/5/2019	Analysis Date: 4/10/2019				SeqNo: 1987631		Units: mg/Kg			
Analyte	Result	PQL	SPK value	SPK Ref Val	%REC	LowLimit	HighLimit	%RPD	RPDLimit	Qual
Gasoline Range Organics (GRO)	26	5.0	25.00	0	102	80.1	123			
Surr: BFB	1000		1000		102	73.8	119			

Sample ID: 1904351-034AMS	SampType: MS				TestCode: EPA Method 8015D: Gasoline Range					
Client ID: SP291	Batch ID: 44150				RunNo: 59056					
Prep Date: 4/5/2019	Analysis Date: 4/11/2019				SeqNo: 1987634		Units: mg/Kg			
Analyte	Result	PQL	SPK value	SPK Ref Val	%REC	LowLimit	HighLimit	%RPD	RPDLimit	Qual
Gasoline Range Organics (GRO)	23	5.0	24.88	0	92.0	69.1	142			
Surr: BFB	1000		995.0		101	73.8	119			

Sample ID: 1904351-034AMSD	SampType: MSD				TestCode: EPA Method 8015D: Gasoline Range					
Client ID: SP291	Batch ID: 44150				RunNo: 59056					
Prep Date: 4/5/2019	Analysis Date: 4/11/2019				SeqNo: 1987635		Units: mg/Kg			
Analyte	Result	PQL	SPK value	SPK Ref Val	%REC	LowLimit	HighLimit	%RPD	RPDLimit	Qual
Gasoline Range Organics (GRO)	21	4.7	23.36	0	90.7	69.1	142	7.71	20	
Surr: BFB	970		934.6		104	73.8	119	0	0	

Sample ID: MB-44253	SampType: MBLK				TestCode: EPA Method 8015D: Gasoline Range					
Client ID: PBS	Batch ID: 44253				RunNo: 59130					
Prep Date: 4/10/2019	Analysis Date: 4/13/2019				SeqNo: 1990394		Units: %Rec			
Analyte	Result	PQL	SPK value	SPK Ref Val	%REC	LowLimit	HighLimit	%RPD	RPDLimit	Qual
Surr: BFB	910		1000		90.5	73.8	119			

Sample ID: LCS-44253	SampType: LCS				TestCode: EPA Method 8015D: Gasoline Range					
Client ID: LCSS	Batch ID: 44253				RunNo: 59130					
Prep Date: 4/10/2019	Analysis Date: 4/13/2019				SeqNo: 1990395		Units: %Rec			
Analyte	Result	PQL	SPK value	SPK Ref Val	%REC	LowLimit	HighLimit	%RPD	RPDLimit	Qual
Surr: BFB	1000		1000		103	73.8	119			

Sample ID: MB-44270	SampType: MBLK				TestCode: EPA Method 8015D: Gasoline Range					
Client ID: PBS	Batch ID: 44270				RunNo: 59130					
Prep Date: 4/10/2019	Analysis Date: 4/13/2019				SeqNo: 1990417		Units: mg/Kg			
Analyte	Result	PQL	SPK value	SPK Ref Val	%REC	LowLimit	HighLimit	%RPD	RPDLimit	Qual
Gasoline Range Organics (GRO)	ND	5.0								
Surr: BFB	880		1000		87.7	73.8	119			

Qualifiers:

E Value above quantitation range
 ND Not Detected at the Reporting Limit
 RL Reporting Detection Limit
 W Sample container temperature is out of limit as specified at testcode

H Holding times for preparation or analysis exceeded
 PQL Practical Quantitative Limit
 S % Recovery outside of range due to dilution or matrix

Page 118 of 131

QC SUMMARY REPORT**Hall Environmental Analysis Laboratory, Inc.**

WO#: 1904351

16-Apr-19

Client: WPX Energy**Project:** LVP SWD

Sample ID: LCS-44270	SampType: LCS			TestCode: EPA Method 8015D: Gasoline Range						
Client ID: LCSS	Batch ID: 44270			RunNo: 59130						
Prep Date: 4/10/2019	Analysis Date: 4/14/2019			SeqNo: 1990418		Units: mg/Kg				
Analyte	Result	PQL	SPK value	SPK Ref Val	%REC	LowLimit	HighLimit	%RPD	RPDLimit	Qual
Gasoline Range Organics (GRO)	24	5.0	25.00	0	94.2	80.1	123			
Surr: BFB	980		1000		97.7	73.8	119			

Sample ID: 1904351-107AMS	SampType: MS			TestCode: EPA Method 8015D: Gasoline Range						
Client ID: SP257	Batch ID: 44270			RunNo: 59130						
Prep Date: 4/10/2019	Analysis Date: 4/14/2019			SeqNo: 1990420		Units: mg/Kg				
Analyte	Result	PQL	SPK value	SPK Ref Val	%REC	LowLimit	HighLimit	%RPD	RPDLimit	Qual
Gasoline Range Organics (GRO)	22	4.6	22.83	0	94.8	69.1	142			
Surr: BFB	890		913.2		97.9	73.8	119			

Sample ID: 1904351-107AMSD	SampType: MSD			TestCode: EPA Method 8015D: Gasoline Range						
Client ID: SP257	Batch ID: 44270			RunNo: 59130						
Prep Date: 4/10/2019	Analysis Date: 4/14/2019			SeqNo: 1990421		Units: mg/Kg				
Analyte	Result	PQL	SPK value	SPK Ref Val	%REC	LowLimit	HighLimit	%RPD	RPDLimit	Qual
Gasoline Range Organics (GRO)	21	4.7	23.36	0	89.2	69.1	142	3.82	20	
Surr: BFB	920		934.6		98.1	73.8	119	0	0	

Sample ID: MB-44274	SampType: MBLK			TestCode: EPA Method 8015D: Gasoline Range						
Client ID: PBS	Batch ID: 44274			RunNo: 59134						
Prep Date: 4/10/2019	Analysis Date: 4/14/2019			SeqNo: 1990660		Units: %Rec				
Analyte	Result	PQL	SPK value	SPK Ref Val	%REC	LowLimit	HighLimit	%RPD	RPDLimit	Qual
Surr: BFB	940		1000		93.7	73.8	119			

Sample ID: LCS-44274	SampType: LCS			TestCode: EPA Method 8015D: Gasoline Range						
Client ID: LCSS	Batch ID: 44274			RunNo: 59134						
Prep Date: 4/10/2019	Analysis Date: 4/14/2019			SeqNo: 1990661		Units: %Rec				
Analyte	Result	PQL	SPK value	SPK Ref Val	%REC	LowLimit	HighLimit	%RPD	RPDLimit	Qual
Surr: BFB	1100		1000		107	73.8	119			

Qualifiers:

E Value above quantitation range
 ND Not Detected at the Reporting Limit
 RL Reporting Detection Limit
 W Sample container temperature is out of limit as specified at testcode

H Holding times for preparation or analysis exceeded
 PQL Practical Quantitative Limit
 S % Recovery outside of range due to dilution or matrix

Page 119 of 131

QC SUMMARY REPORT**Hall Environmental Analysis Laboratory, Inc.**

WO#: 1904351

16-Apr-19

Client: WPX Energy**Project:** LVP SWD

Sample ID: MB-44149	SampType: MBLK	TestCode: EPA Method 8021B: Volatiles								
Client ID: PBS	Batch ID: 44149	RunNo: 59056								
Prep Date: 4/5/2019	Analysis Date: 4/10/2019	SeqNo: 1987683 Units: mg/Kg								
Analyte	Result	PQL	SPK value	SPK Ref Val	%REC	LowLimit	HighLimit	%RPD	RPDLimit	Qual
Benzene	ND	0.025								
Toluene	ND	0.050								
Ethylbenzene	ND	0.050								
Xylenes, Total	ND	0.10								
Surr: 4-Bromofluorobenzene	0.88		1.000		87.7	80	120			

Sample ID: LCS-44149	SampType: LCS	TestCode: EPA Method 8021B: Volatiles								
Client ID: LCSS	Batch ID: 44149	RunNo: 59056								
Prep Date: 4/5/2019	Analysis Date: 4/10/2019	SeqNo: 1987684 Units: mg/Kg								
Analyte	Result	PQL	SPK value	SPK Ref Val	%REC	LowLimit	HighLimit	%RPD	RPDLimit	Qual
Benzene	0.91	0.025	1.000	0	91.1	80	120			
Toluene	0.94	0.050	1.000	0	94.5	80	120			
Ethylbenzene	0.92	0.050	1.000	0	92.5	80	120			
Xylenes, Total	2.8	0.10	3.000	0	92.9	80	120			
Surr: 4-Bromofluorobenzene	0.87		1.000		86.9	80	120			

Sample ID: 1904351-013AMS	SampType: MS	TestCode: EPA Method 8021B: Volatiles								
Client ID: SP270	Batch ID: 44149	RunNo: 59056								
Prep Date: 4/5/2019	Analysis Date: 4/10/2019	SeqNo: 1987686 Units: mg/Kg								
Analyte	Result	PQL	SPK value	SPK Ref Val	%REC	LowLimit	HighLimit	%RPD	RPDLimit	Qual
Benzene	0.89	0.025	0.9950	0.009951	88.8	63.9	127			
Toluene	0.93	0.050	0.9950	0.01419	92.1	69.9	131			
Ethylbenzene	0.91	0.050	0.9950	0	91.9	71	132			
Xylenes, Total	2.8	0.10	2.985	0.01478	92.6	71.8	131			
Surr: 4-Bromofluorobenzene	0.88		0.9950		88.8	80	120			

Sample ID: 1904351-013AMSD	SampType: MSD	TestCode: EPA Method 8021B: Volatiles								
Client ID: SP270	Batch ID: 44149	RunNo: 59056								
Prep Date: 4/5/2019	Analysis Date: 4/10/2019	SeqNo: 1987687 Units: mg/Kg								
Analyte	Result	PQL	SPK value	SPK Ref Val	%REC	LowLimit	HighLimit	%RPD	RPDLimit	Qual
Benzene	0.88	0.025	0.9921	0.009951	88.1	63.9	127	1.06	20	
Toluene	0.94	0.050	0.9921	0.01419	93.4	69.9	131	1.06	20	
Ethylbenzene	0.94	0.050	0.9921	0	94.7	71	132	2.75	20	
Xylenes, Total	2.8	0.099	2.976	0.01478	94.5	71.8	131	1.76	20	
Surr: 4-Bromofluorobenzene	0.88		0.9921		89.1	80	120	0	0	

Qualifiers:

E Value above quantitation range
 ND Not Detected at the Reporting Limit
 RL Reporting Detection Limit
 W Sample container temperature is out of limit as specified at testcode

H Holding times for preparation or analysis exceeded
 PQL Practical Quantitative Limit
 S % Recovery outside of range due to dilution or matrix

Page 120 of 131

QC SUMMARY REPORT**Hall Environmental Analysis Laboratory, Inc.**

WO#: 1904351

16-Apr-19

Client: WPX Energy**Project:** LVP SWD

Sample ID: MB-44150	SampType: MBLK	TestCode: EPA Method 8021B: Volatiles								
Client ID: PBS	Batch ID: 44150	RunNo: 59056								
Prep Date: 4/5/2019	Analysis Date: 4/10/2019	SeqNo: 1987707 Units: mg/Kg								
Analyte	Result	PQL	SPK value	SPK Ref Val	%REC	LowLimit	HighLimit	%RPD	RPDLimit	Qual
Benzene	ND	0.025								
Toluene	ND	0.050								
Ethylbenzene	ND	0.050								
Xylenes, Total	ND	0.10								
Surr: 4-Bromofluorobenzene	0.90		1.000		89.8	80	120			

Sample ID: LCS-44150	SampType: LCS	TestCode: EPA Method 8021B: Volatiles								
Client ID: LCSS	Batch ID: 44150	RunNo: 59056								
Prep Date: 4/5/2019	Analysis Date: 4/11/2019	SeqNo: 1987708 Units: mg/Kg								
Analyte	Result	PQL	SPK value	SPK Ref Val	%REC	LowLimit	HighLimit	%RPD	RPDLimit	Qual
Benzene	0.97	0.025	1.000	0	96.6	80	120			
Toluene	1.0	0.050	1.000	0	100	80	120			
Ethylbenzene	1.0	0.050	1.000	0	100	80	120			
Xylenes, Total	3.0	0.10	3.000	0	101	80	120			
Surr: 4-Bromofluorobenzene	0.92		1.000		92.3	80	120			

Sample ID: 1904351-033AMS	SampType: MS	TestCode: EPA Method 8021B: Volatiles								
Client ID: SP290	Batch ID: 44150	RunNo: 59056								
Prep Date: 4/5/2019	Analysis Date: 4/11/2019	SeqNo: 1987710 Units: mg/Kg								
Analyte	Result	PQL	SPK value	SPK Ref Val	%REC	LowLimit	HighLimit	%RPD	RPDLimit	Qual
Benzene	0.75	0.025	0.9852	0	75.7	63.9	127			
Toluene	0.81	0.049	0.9852	0.01609	80.1	69.9	131			
Ethylbenzene	0.80	0.049	0.9852	0	81.6	71	132			
Xylenes, Total	2.4	0.099	2.956	0.01520	81.7	71.8	131			
Surr: 4-Bromofluorobenzene	0.90		0.9852		91.6	80	120			

Sample ID: 1904351-033AMSD	SampType: MSD	TestCode: EPA Method 8021B: Volatiles								
Client ID: SP290	Batch ID: 44150	RunNo: 59056								
Prep Date: 4/5/2019	Analysis Date: 4/11/2019	SeqNo: 1987711 Units: mg/Kg								
Analyte	Result	PQL	SPK value	SPK Ref Val	%REC	LowLimit	HighLimit	%RPD	RPDLimit	Qual
Benzene	0.81	0.025	0.9980	0	81.7	63.9	127	8.88	20	
Toluene	0.85	0.050	0.9980	0.01609	83.6	69.9	131	5.42	20	
Ethylbenzene	0.85	0.050	0.9980	0	85.5	71	132	5.97	20	
Xylenes, Total	2.6	0.10	2.994	0.01520	85.5	71.8	131	5.75	20	
Surr: 4-Bromofluorobenzene	0.94		0.9980		93.7	80	120	0	0	

Qualifiers:

E Value above quantitation range
 ND Not Detected at the Reporting Limit
 RL Reporting Detection Limit
 W Sample container temperature is out of limit as specified at testcode

H Holding times for preparation or analysis exceeded
 PQL Practical Quantitative Limit
 S % Recovery outside of range due to dilution or matrix

Page 121 of 131

QC SUMMARY REPORT**Hall Environmental Analysis Laboratory, Inc.**

WO#: 1904351

16-Apr-19

Client: WPX Energy

Project: LVP SWD

Sample ID: MB-44253	SampType: MBLK				TestCode: EPA Method 8021B: Volatiles					
Client ID: PBS	Batch ID: 44253				RunNo: 59130					
Prep Date: 4/10/2019	Analysis Date: 4/13/2019				SeqNo: 1990440	Units: %Rec				
Analyte	Result	PQL	SPK value	SPK Ref Val	%REC	LowLimit	HighLimit	%RPD	RPDLimit	Qual
Surr: 4-Bromofluorobenzene	0.90		1.000		90.4	80	120			

Sample ID: LCS-44253	SampType: LCS				TestCode: EPA Method 8021B: Volatiles					
Client ID: LCSS	Batch ID: 44253				RunNo: 59130					
Prep Date: 4/10/2019	Analysis Date: 4/13/2019				SeqNo: 1990441	Units: %Rec				
Analyte	Result	PQL	SPK value	SPK Ref Val	%REC	LowLimit	HighLimit	%RPD	RPDLimit	Qual
Surr: 4-Bromofluorobenzene	0.96		1.000		95.5	80	120			

Sample ID: MB-44270	SampType: MBLK				TestCode: EPA Method 8021B: Volatiles					
Client ID: PBS	Batch ID: 44270				RunNo: 59130					
Prep Date: 4/10/2019	Analysis Date: 4/13/2019				SeqNo: 1990477	Units: mg/Kg				
Analyte	Result	PQL	SPK value	SPK Ref Val	%REC	LowLimit	HighLimit	%RPD	RPDLimit	Qual
Benzene	ND	0.025								
Toluene	ND	0.050								
Ethylbenzene	ND	0.050								
Xylenes, Total	ND	0.10								
Surr: 4-Bromofluorobenzene	0.89		1.000		88.6	80	120			

Sample ID: LCS-44270	SampType: LCS				TestCode: EPA Method 8021B: Volatiles					
Client ID: LCSS	Batch ID: 44270				RunNo: 59130					
Prep Date: 4/10/2019	Analysis Date: 4/14/2019				SeqNo: 1990499	Units: mg/Kg				
Analyte	Result	PQL	SPK value	SPK Ref Val	%REC	LowLimit	HighLimit	%RPD	RPDLimit	Qual
Benzene	0.92	0.025	1.000	0	91.8	80	120			
Toluene	0.96	0.050	1.000	0	95.5	80	120			
Ethylbenzene	0.95	0.050	1.000	0	95.4	80	120			
Xylenes, Total	2.9	0.10	3.000	0	96.2	80	120			
Surr: 4-Bromofluorobenzene	0.91		1.000		90.7	80	120			

Sample ID: MB-44274	SampType: MBLK				TestCode: EPA Method 8021B: Volatiles					
Client ID: PBS	Batch ID: 44274				RunNo: 59134					
Prep Date: 4/10/2019	Analysis Date: 4/14/2019				SeqNo: 1990691	Units: %Rec				
Analyte	Result	PQL	SPK value	SPK Ref Val	%REC	LowLimit	HighLimit	%RPD	RPDLimit	Qual
Surr: 4-Bromofluorobenzene	0.93		1.000		92.6	80	120			

Qualifiers:

E Value above quantitation range
 ND Not Detected at the Reporting Limit
 RL Reporting Detection Limit
 W Sample container temperature is out of limit as specified at testcode

H Holding times for preparation or analysis exceeded
 PQL Practical Quantitative Limit
 S % Recovery outside of range due to dilution or matrix

Page 122 of 131

QC SUMMARY REPORT

Hall Environmental Analysis Laboratory, Inc.

WO#: 1904351

16-Apr-19

Client: WPX Energy

Project: LVP SWD

Sample ID: LCS-44274	SampType: LCS	TestCode: EPA Method 8021B: Volatiles								
Client ID: LCSS	Batch ID: 44274	RunNo: 59134								
Prep Date: 4/10/2019	Analysis Date: 4/14/2019	SeqNo: 1990692	Units: %Rec							
Analyte	Result	PQL	SPK value	SPK Ref Val	%REC	LowLimit	HighLimit	%RPD	RPDLimit	Qual
Surr: 4-Bromofluorobenzene	0.93		1.000		92.5	80	120			

Qualifiers:

E Value above quantitation range
ND Not Detected at the Reporting Limit
RL Reporting Detection Limit
W Sample container temperature is out of limit as specified at testcode

H Holding times for preparation or analysis exceeded
PQL Practical Quantitative Limit
S % Recovery outside of range due to dilution or matrix

Page 123 of 131

QC SUMMARY REPORT**Hall Environmental Analysis Laboratory, Inc.**

WO#: 1904351

16-Apr-19

Client: WPX Energy**Project:** LVP SWD

Sample ID: lcs-44148	SampType: LCS		TestCode: EPA Method 8260B: Volatiles Short List							
Client ID: LCSS	Batch ID: 44148		RunNo: 58990							
Prep Date: 4/5/2019	Analysis Date: 4/8/2019		SeqNo: 1984861		Units: mg/Kg					
Analyte	Result	PQL	SPK value	SPK Ref Val	%REC	LowLimit	HighLimit	%RPD	RPDLimit	Qual
Benzene	0.82	0.025	1.000	0	81.6	70	130			
Toluene	0.98	0.050	1.000	0	98.4	70	130			
Ethylbenzene	0.99	0.050	1.000	0	99.0	70	130			
Xylenes, Total	3.0	0.10	3.000	0	99.9	70	130			
Surr: 1,2-Dichloroethane-d4	0.44		0.5000		87.6	70	130			
Surr: 4-Bromofluorobenzene	0.52		0.5000		104	70	130			
Surr: Dibromofluoromethane	0.45		0.5000		90.1	70	130			
Surr: Toluene-d8	0.48		0.5000		95.5	70	130			

Sample ID: mb-44148	SampType: MBLK		TestCode: EPA Method 8260B: Volatiles Short List							
Client ID: PBS	Batch ID: 44148		RunNo: 58990							
Prep Date: 4/5/2019	Analysis Date: 4/8/2019		SeqNo: 1984862		Units: mg/Kg					
Analyte	Result	PQL	SPK value	SPK Ref Val	%REC	LowLimit	HighLimit	%RPD	RPDLimit	Qual
Benzene	ND	0.025								
Toluene	ND	0.050								
Ethylbenzene	ND	0.050								
Xylenes, Total	ND	0.10								
Surr: 1,2-Dichloroethane-d4	0.43		0.5000		86.8	70	130			
Surr: 4-Bromofluorobenzene	0.51		0.5000		102	70	130			
Surr: Dibromofluoromethane	0.45		0.5000		90.1	70	130			
Surr: Toluene-d8	0.47		0.5000		93.6	70	130			

Sample ID: lcs-44157	SampType: LCS		TestCode: EPA Method 8260B: Volatiles Short List							
Client ID: LCSS	Batch ID: 44157		RunNo: 59006							
Prep Date: 4/8/2019	Analysis Date: 4/9/2019		SeqNo: 1985358		Units: mg/Kg					
Analyte	Result	PQL	SPK value	SPK Ref Val	%REC	LowLimit	HighLimit	%RPD	RPDLimit	Qual
Benzene	0.82	0.025	1.000	0	82.2	70	130			
Toluene	0.97	0.050	1.000	0	96.8	70	130			
Ethylbenzene	0.98	0.050	1.000	0	97.5	70	130			
Xylenes, Total	2.9	0.10	3.000	0	98.0	70	130			
Surr: 1,2-Dichloroethane-d4	0.44		0.5000		87.5	70	130			
Surr: 4-Bromofluorobenzene	0.53		0.5000		105	70	130			
Surr: Dibromofluoromethane	0.46		0.5000		92.5	70	130			
Surr: Toluene-d8	0.47		0.5000		93.8	70	130			

Qualifiers:

E Value above quantitation range
 ND Not Detected at the Reporting Limit
 RL Reporting Detection Limit
 W Sample container temperature is out of limit as specified at testcode

H Holding times for preparation or analysis exceeded
 PQL Practical Quantitative Limit
 S % Recovery outside of range due to dilution or matrix

Page 124 of 131

QC SUMMARY REPORT**Hall Environmental Analysis Laboratory, Inc.**

WO#: 1904351

16-Apr-19

Client: WPX Energy**Project:** LVP SWD

Sample ID: mb-44157	SampType: MBLK	TestCode: EPA Method 8260B: Volatiles Short List								
Client ID: PBS	Batch ID: 44157	RunNo: 59006								
Prep Date: 4/8/2019	Analysis Date: 4/9/2019	SeqNo: 1985359	Units: mg/Kg							
Analyte	Result	PQL	SPK value	SPK Ref Val	%REC	LowLimit	HighLimit	%RPD	RPDLimit	Qual
Benzene	ND	0.025								
Toluene	ND	0.050								
Ethylbenzene	ND	0.050								
Xylenes, Total	ND	0.10								
Surr: 1,2-Dichloroethane-d4	0.42		0.5000		84.8	70	130			
Surr: 4-Bromofluorobenzene	0.50		0.5000		99.8	70	130			
Surr: Dibromofluoromethane	0.45		0.5000		91.0	70	130			
Surr: Toluene-d8	0.46		0.5000		92.7	70	130			

Sample ID: 1904351-093ams	SampType: MS	TestCode: EPA Method 8260B: Volatiles Short List								
Client ID: SW17	Batch ID: 44157	RunNo: 59006								
Prep Date: 4/8/2019	Analysis Date: 4/9/2019	SeqNo: 1985797	Units: mg/Kg							
Analyte	Result	PQL	SPK value	SPK Ref Val	%REC	LowLimit	HighLimit	%RPD	RPDLimit	Qual
Benzene	0.85	0.024	0.9551	0	89.3	68.9	131			
Toluene	1.0	0.048	0.9551	0	109	64.3	137			
Ethylbenzene	1.1	0.048	0.9551	0	112	70	130			
Xylenes, Total	3.3	0.096	2.865	0	114	70	130			
Surr: 1,2-Dichloroethane-d4	0.41		0.4776		85.2	70	130			
Surr: 4-Bromofluorobenzene	0.51		0.4776		108	70	130			
Surr: Dibromofluoromethane	0.42		0.4776		87.5	70	130			
Surr: Toluene-d8	0.45		0.4776		93.6	70	130			

Sample ID: 1904351-093amsd	SampType: MSD	TestCode: EPA Method 8260B: Volatiles Short List								
Client ID: SW17	Batch ID: 44157	RunNo: 59006								
Prep Date: 4/8/2019	Analysis Date: 4/9/2019	SeqNo: 1985798	Units: mg/Kg							
Analyte	Result	PQL	SPK value	SPK Ref Val	%REC	LowLimit	HighLimit	%RPD	RPDLimit	Qual
Benzene	0.87	0.025	0.9881	0	88.1	68.9	131	2.01	20	
Toluene	1.1	0.049	0.9881	0	109	64.3	137	2.74	20	
Ethylbenzene	1.1	0.049	0.9881	0	109	70	130	0.435	0	
Xylenes, Total	3.2	0.099	2.964	0	108	70	130	1.45	0	
Surr: 1,2-Dichloroethane-d4	0.42		0.4941		85.1	70	130	0	0	
Surr: 4-Bromofluorobenzene	0.50		0.4941		101	70	130	0	0	
Surr: Dibromofluoromethane	0.45		0.4941		90.1	70	130	0	0	
Surr: Toluene-d8	0.47		0.4941		94.5	70	130	0	0	

Qualifiers:

E Value above quantitation range
 ND Not Detected at the Reporting Limit
 RL Reporting Detection Limit
 W Sample container temperature is out of limit as specified at testcode

H Holding times for preparation or analysis exceeded
 PQL Practical Quantitative Limit
 S % Recovery outside of range due to dilution or matrix

Page 125 of 131

QC SUMMARY REPORT**Hall Environmental Analysis Laboratory, Inc.**

WO#: 1904351

16-Apr-19

Client: WPX Energy**Project:** LVP SWD

Sample ID: 1904351-053ams	SampType: MS	TestCode: EPA Method 8260B: Volatiles Short List								
Client ID: SP310	Batch ID: 44151	RunNo: 59036								
Prep Date: 4/5/2019	Analysis Date: 4/10/2019	SeqNo: 1988280	Units: mg/Kg							
Analyte	Result	PQL	SPK value	SPK Ref Val	%REC	LowLimit	HighLimit	%RPD	RPDLimit	Qual
Benzene	0.73	0.024	0.9470	0	77.2	68.9	131			
Toluene	0.92	0.047	0.9470	0.007329	95.9	64.3	137			
Ethylbenzene	0.95	0.047	0.9470	0	100	70	130			
Xylenes, Total	2.8	0.095	2.841	0	99.6	70	130			
Surr: 1,2-Dichloroethane-d4	0.40		0.4735		85.1	70	130			
Surr: 4-Bromofluorobenzene	0.49		0.4735		103	70	130			
Surr: Dibromofluoromethane	0.43		0.4735		91.5	70	130			
Surr: Toluene-d8	0.44		0.4735		93.4	70	130			

Sample ID: 1904351-053amsd	SampType: MSD	TestCode: EPA Method 8260B: Volatiles Short List								
Client ID: SP310	Batch ID: 44151	RunNo: 59036								
Prep Date: 4/5/2019	Analysis Date: 4/11/2019	SeqNo: 1988281	Units: mg/Kg							
Analyte	Result	PQL	SPK value	SPK Ref Val	%REC	LowLimit	HighLimit	%RPD	RPDLimit	Qual
Benzene	0.74	0.024	0.9634	0	77.3	68.9	131	1.86	20	
Toluene	0.95	0.048	0.9634	0.007329	97.7	64.3	137	3.62	20	
Ethylbenzene	0.97	0.048	0.9634	0	100	70	130	1.88	0	
Xylenes, Total	2.9	0.096	2.890	0	102	70	130	3.96	0	
Surr: 1,2-Dichloroethane-d4	0.39		0.4817		81.3	70	130	0	0	
Surr: 4-Bromofluorobenzene	0.49		0.4817		101	70	130	0	0	
Surr: Dibromofluoromethane	0.42		0.4817		87.8	70	130	0	0	
Surr: Toluene-d8	0.46		0.4817		95.6	70	130	0	0	

Sample ID: lcs-44151	SampType: LCS	TestCode: EPA Method 8260B: Volatiles Short List								
Client ID: LCSS	Batch ID: 44151	RunNo: 59036								
Prep Date: 4/5/2019	Analysis Date: 4/10/2019	SeqNo: 1988300	Units: mg/Kg							
Analyte	Result	PQL	SPK value	SPK Ref Val	%REC	LowLimit	HighLimit	%RPD	RPDLimit	Qual
Benzene	0.85	0.025	1.000	0	84.6	70	130			
Toluene	1.0	0.050	1.000	0	102	70	130			
Ethylbenzene	1.0	0.050	1.000	0	101	70	130			
Xylenes, Total	3.1	0.10	3.000	0	103	70	130			
Surr: 1,2-Dichloroethane-d4	0.43		0.5000		85.1	70	130			
Surr: 4-Bromofluorobenzene	0.52		0.5000		104	70	130			
Surr: Dibromofluoromethane	0.46		0.5000		92.4	70	130			
Surr: Toluene-d8	0.47		0.5000		93.7	70	130			

Qualifiers:

E Value above quantitation range
 ND Not Detected at the Reporting Limit
 RL Reporting Detection Limit
 W Sample container temperature is out of limit as specified at testcode

H Holding times for preparation or analysis exceeded
 PQL Practical Quantitative Limit
 S % Recovery outside of range due to dilution or matrix

Page 126 of 131

QC SUMMARY REPORT**Hall Environmental Analysis Laboratory, Inc.**

WO#: 1904351

16-Apr-19

Client: WPX Energy**Project:** LVP SWD

Sample ID: mb-44151	SampType: MBLK	TestCode: EPA Method 8260B: Volatiles Short List								
Client ID: PBS	Batch ID: 44151	RunNo: 59036								
Prep Date: 4/5/2019	Analysis Date: 4/10/2019	SeqNo: 1988301	Units: mg/Kg							
Analyte	Result	PQL	SPK value	SPK Ref Val	%REC	LowLimit	HighLimit	%RPD	RPDLimit	Qual
Benzene	ND	0.025								
Toluene	ND	0.050								
Ethylbenzene	ND	0.050								
Xylenes, Total	ND	0.10								
Surr: 1,2-Dichloroethane-d4	0.43		0.5000		86.3	70	130			
Surr: 4-Bromofluorobenzene	0.51		0.5000		102	70	130			
Surr: Dibromofluoromethane	0.46		0.5000		92.2	70	130			
Surr: Toluene-d8	0.48		0.5000		95.8	70	130			

Sample ID: 1904351-073ams	SampType: MS	TestCode: EPA Method 8260B: Volatiles Short List								
Client ID: SP330	Batch ID: 44153	RunNo: 59108								
Prep Date: 4/5/2019	Analysis Date: 4/11/2019	SeqNo: 1989624	Units: mg/Kg							
Analyte	Result	PQL	SPK value	SPK Ref Val	%REC	LowLimit	HighLimit	%RPD	RPDLimit	Qual
Benzene	0.67	0.023	0.9251	0	72.6	68.9	131			
Toluene	0.85	0.046	0.9251	0	91.7	64.3	137			
Ethylbenzene	0.87	0.046	0.9251	0	93.7	70	130			
Xylenes, Total	2.6	0.093	2.775	0	95.3	70	130			
Surr: 1,2-Dichloroethane-d4	0.39		0.4625		83.8	70	130			
Surr: 4-Bromofluorobenzene	0.45		0.4625		97.8	70	130			
Surr: Dibromofluoromethane	0.41		0.4625		88.3	70	130			
Surr: Toluene-d8	0.43		0.4625		93.2	70	130			

Sample ID: 1904351-073amsd	SampType: MSD	TestCode: EPA Method 8260B: Volatiles Short List								
Client ID: SP330	Batch ID: 44153	RunNo: 59108								
Prep Date: 4/5/2019	Analysis Date: 4/11/2019	SeqNo: 1989625	Units: mg/Kg							
Analyte	Result	PQL	SPK value	SPK Ref Val	%REC	LowLimit	HighLimit	%RPD	RPDLimit	Qual
Benzene	0.77	0.025	0.9881	0	77.4	68.9	131	13.0	20	
Toluene	0.96	0.049	0.9881	0	97.1	64.3	137	12.3	20	
Ethylbenzene	1.0	0.049	0.9881	0	101	70	130	14.4	0	
Xylenes, Total	3.0	0.099	2.964	0	100	70	130	11.9	0	
Surr: 1,2-Dichloroethane-d4	0.41		0.4941		83.2	70	130	0	0	
Surr: 4-Bromofluorobenzene	0.49		0.4941		100	70	130	0	0	
Surr: Dibromofluoromethane	0.44		0.4941		89.3	70	130	0	0	
Surr: Toluene-d8	0.47		0.4941		94.8	70	130	0	0	

Qualifiers:

E Value above quantitation range
 ND Not Detected at the Reporting Limit
 RL Reporting Detection Limit
 W Sample container temperature is out of limit as specified at testcode

H Holding times for preparation or analysis exceeded
 PQL Practical Quantitative Limit
 S % Recovery outside of range due to dilution or matrix

Page 127 of 131

QC SUMMARY REPORT**Hall Environmental Analysis Laboratory, Inc.**

WO#: 1904351

16-Apr-19

Client: WPX Energy**Project:** LVP SWD

Sample ID: lcs-44153	SampType: LCS				TestCode: EPA Method 8260B: Volatiles Short List					
Client ID: LCSS	Batch ID: 44153				RunNo: 59108					
Prep Date: 4/5/2019	Analysis Date: 4/11/2019				SeqNo: 1989809	Units: mg/Kg				
Analyte	Result	PQL	SPK value	SPK Ref Val	%REC	LowLimit	HighLimit	%RPD	RPDLimit	Qual
Benzene	0.83	0.025	1.000	0	83.1	70	130			
Toluene	0.99	0.050	1.000	0	99.4	70	130			
Ethylbenzene	1.0	0.050	1.000	0	101	70	130			
Xylenes, Total	3.0	0.10	3.000	0	101	70	130			
Surr: 1,2-Dichloroethane-d4	0.41		0.5000		82.8	70	130			
Surr: 4-Bromofluorobenzene	0.49		0.5000		99.0	70	130			
Surr: Dibromofluoromethane	0.46		0.5000		91.2	70	130			
Surr: Toluene-d8	0.47		0.5000		93.1	70	130			

Sample ID: mb-44153	SampType: MBLK				TestCode: EPA Method 8260B: Volatiles Short List					
Client ID: PBS	Batch ID: 44153				RunNo: 59108					
Prep Date: 4/5/2019	Analysis Date: 4/11/2019				SeqNo: 1989834	Units: mg/Kg				
Analyte	Result	PQL	SPK value	SPK Ref Val	%REC	LowLimit	HighLimit	%RPD	RPDLimit	Qual
Benzene	ND	0.025								
Toluene	ND	0.050								
Ethylbenzene	ND	0.050								
Xylenes, Total	ND	0.10								
Surr: 1,2-Dichloroethane-d4	0.41		0.5000		82.7	70	130			
Surr: 4-Bromofluorobenzene	0.49		0.5000		97.1	70	130			
Surr: Dibromofluoromethane	0.45		0.5000		90.3	70	130			
Surr: Toluene-d8	0.48		0.5000		96.0	70	130			

Qualifiers:

E Value above quantitation range
 ND Not Detected at the Reporting Limit
 RL Reporting Detection Limit
 W Sample container temperature is out of limit as specified at testcode

H Holding times for preparation or analysis exceeded
 PQL Practical Quantitative Limit
 S % Recovery outside of range due to dilution or matrix

Page 128 of 131

QC SUMMARY REPORT**Hall Environmental Analysis Laboratory, Inc.**

WO#: 1904351

16-Apr-19

Client: WPX Energy**Project:** LVP SWD

Sample ID: lcs-44148	SampType: LCS			TestCode: EPA Method 8015D Mod: Gasoline Range						
Client ID: LCSS	Batch ID: 44148			RunNo: 58990						
Prep Date: 4/5/2019	Analysis Date: 4/8/2019			SeqNo: 1984917		Units: mg/Kg				
Analyte	Result	PQL	SPK value	SPK Ref Val	%REC	LowLimit	HighLimit	%RPD	RPDLimit	Qual
Gasoline Range Organics (GRO)	24	5.0	25.00	0	97.2	70	130			
Surr: BFB	500		500.0		100	70	130			

Sample ID: mb-44148	SampType: MBLK			TestCode: EPA Method 8015D Mod: Gasoline Range						
Client ID: PBS	Batch ID: 44148			RunNo: 58990						
Prep Date: 4/5/2019	Analysis Date: 4/8/2019			SeqNo: 1984918		Units: mg/Kg				
Analyte	Result	PQL	SPK value	SPK Ref Val	%REC	LowLimit	HighLimit	%RPD	RPDLimit	Qual
Gasoline Range Organics (GRO)	ND	5.0								
Surr: BFB	510		500.0		102	70	130			

Sample ID: lcs-44157	SampType: LCS			TestCode: EPA Method 8015D Mod: Gasoline Range						
Client ID: LCSS	Batch ID: 44157			RunNo: 59006						
Prep Date: 4/8/2019	Analysis Date: 4/9/2019			SeqNo: 1985838		Units: mg/Kg				
Analyte	Result	PQL	SPK value	SPK Ref Val	%REC	LowLimit	HighLimit	%RPD	RPDLimit	Qual
Gasoline Range Organics (GRO)	24	5.0	25.00	0	97.7	70	130			
Surr: BFB	510		500.0		102	70	130			

Sample ID: mb-44157	SampType: MBLK			TestCode: EPA Method 8015D Mod: Gasoline Range						
Client ID: PBS	Batch ID: 44157			RunNo: 59006						
Prep Date: 4/8/2019	Analysis Date: 4/9/2019			SeqNo: 1985839		Units: mg/Kg				
Analyte	Result	PQL	SPK value	SPK Ref Val	%REC	LowLimit	HighLimit	%RPD	RPDLimit	Qual
Gasoline Range Organics (GRO)	ND	5.0								
Surr: BFB	500		500.0		99.4	70	130			

Sample ID: 1904351-054ams	SampType: MS			TestCode: EPA Method 8015D Mod: Gasoline Range						
Client ID: SP311	Batch ID: 44151			RunNo: 59036						
Prep Date: 4/5/2019	Analysis Date: 4/11/2019			SeqNo: 1988311		Units: mg/Kg				
Analyte	Result	PQL	SPK value	SPK Ref Val	%REC	LowLimit	HighLimit	%RPD	RPDLimit	Qual
Gasoline Range Organics (GRO)	22	4.9	24.70	0	90.1	68.2	135			
Surr: BFB	510		494.1		102	70	130			

Sample ID: 1904351-054amsd	SampType: MSD			TestCode: EPA Method 8015D Mod: Gasoline Range						
Client ID: SP311	Batch ID: 44151			RunNo: 59036						
Prep Date: 4/5/2019	Analysis Date: 4/11/2019			SeqNo: 1988313		Units: mg/Kg				
Analyte	Result	PQL	SPK value	SPK Ref Val	%REC	LowLimit	HighLimit	%RPD	RPDLimit	Qual

Qualifiers:

E Value above quantitation range
 ND Not Detected at the Reporting Limit
 RL Reporting Detection Limit
 W Sample container temperature is out of limit as specified at testcode

H Holding times for preparation or analysis exceeded
 PQL Practical Quantitative Limit
 S % Recovery outside of range due to dilution or matrix

Page 129 of 131

QC SUMMARY REPORT**Hall Environmental Analysis Laboratory, Inc.**

WO#: 1904351

16-Apr-19

Client: WPX Energy**Project:** LVP SWD

Sample ID: 1904351-054amsd	SampType: MSD	TestCode: EPA Method 8015D Mod: Gasoline Range								
Client ID: SP311	Batch ID: 44151	RunNo: 59036								
Prep Date: 4/5/2019	Analysis Date: 4/11/2019	SeqNo: 1988313 Units: mg/Kg								
Analyte	Result	PQL	SPK value	SPK Ref Val	%REC	LowLimit	HighLimit	%RPD	RPDLimit	Qual
Gasoline Range Organics (GRO)	22	5.0	24.75	0	89.4	68.2	135	0.604	20	
Surr: BFB	490		495.0		99.6	70	130	0	0	

Sample ID: lcs-44151	SampType: LCS	TestCode: EPA Method 8015D Mod: Gasoline Range								
Client ID: LCSS	Batch ID: 44151	RunNo: 59036								
Prep Date: 4/5/2019	Analysis Date: 4/10/2019	SeqNo: 1988353 Units: mg/Kg								
Analyte	Result	PQL	SPK value	SPK Ref Val	%REC	LowLimit	HighLimit	%RPD	RPDLimit	Qual
Gasoline Range Organics (GRO)	24	5.0	25.00	0	97.3	70	130			
Surr: BFB	510		500.0		102	70	130			

Sample ID: mb-44151	SampType: MBLK	TestCode: EPA Method 8015D Mod: Gasoline Range								
Client ID: PBS	Batch ID: 44151	RunNo: 59036								
Prep Date: 4/5/2019	Analysis Date: 4/10/2019	SeqNo: 1988355 Units: mg/Kg								
Analyte	Result	PQL	SPK value	SPK Ref Val	%REC	LowLimit	HighLimit	%RPD	RPDLimit	Qual
Gasoline Range Organics (GRO)	ND	5.0								
Surr: BFB	520		500.0		103	70	130			

Sample ID: 1904351-074ams	SampType: MS	TestCode: EPA Method 8015D Mod: Gasoline Range								
Client ID: SP331	Batch ID: 44153	RunNo: 59108								
Prep Date: 4/5/2019	Analysis Date: 4/11/2019	SeqNo: 1989662 Units: mg/Kg								
Analyte	Result	PQL	SPK value	SPK Ref Val	%REC	LowLimit	HighLimit	%RPD	RPDLimit	Qual
Gasoline Range Organics (GRO)	20	4.7	23.36	0	86.4	68.2	135			
Surr: BFB	470		467.3		101	70	130			

Sample ID: 1904351-074amsd	SampType: MSD	TestCode: EPA Method 8015D Mod: Gasoline Range								
Client ID: SP331	Batch ID: 44153	RunNo: 59108								
Prep Date: 4/5/2019	Analysis Date: 4/11/2019	SeqNo: 1989663 Units: mg/Kg								
Analyte	Result	PQL	SPK value	SPK Ref Val	%REC	LowLimit	HighLimit	%RPD	RPDLimit	Qual
Gasoline Range Organics (GRO)	23	4.9	24.41	0	93.8	68.2	135	12.6	20	
Surr: BFB	500		488.3		102	70	130	0	0	

Sample ID: lcs-44153	SampType: LCS	TestCode: EPA Method 8015D Mod: Gasoline Range								
Client ID: LCSS	Batch ID: 44153	RunNo: 59108								
Prep Date: 4/5/2019	Analysis Date: 4/11/2019	SeqNo: 1989689 Units: mg/Kg								
Analyte	Result	PQL	SPK value	SPK Ref Val	%REC	LowLimit	HighLimit	%RPD	RPDLimit	Qual

Qualifiers:

E Value above quantitation range
 ND Not Detected at the Reporting Limit
 RL Reporting Detection Limit
 W Sample container temperature is out of limit as specified at testcode

H Holding times for preparation or analysis exceeded
 PQL Practical Quantitative Limit
 S % Recovery outside of range due to dilution or matrix

Page 130 of 131

QC SUMMARY REPORT**Hall Environmental Analysis Laboratory, Inc.**WO#: **1904351****16-Apr-19****Client:** WPX Energy**Project:** LVP SWD

Sample ID: lcs-44153	SampType: LCS				TestCode: EPA Method 8015D Mod: Gasoline Range					
Client ID: LCSS	Batch ID: 44153				RunNo: 59108					
Prep Date: 4/5/2019	Analysis Date: 4/11/2019				SeqNo: 1989689	Units: mg/Kg				
Analyte	Result	PQL	SPK value	SPK Ref Val	%REC	LowLimit	HighLimit	%RPD	RPDLimit	Qual
Gasoline Range Organics (GRO)	26	5.0	25.00	0	102	70	130			
Surr: BFB	510		500.0		102	70	130			

Sample ID: mb-44153	SampType: MBLK				TestCode: EPA Method 8015D Mod: Gasoline Range					
Client ID: PBS	Batch ID: 44153				RunNo: 59108					
Prep Date: 4/5/2019	Analysis Date: 4/11/2019				SeqNo: 1989691	Units: mg/Kg				
Analyte	Result	PQL	SPK value	SPK Ref Val	%REC	LowLimit	HighLimit	%RPD	RPDLimit	Qual
Gasoline Range Organics (GRO)	ND	5.0								
Surr: BFB	500		500.0		101	70	130			

Qualifiers:

E Value above quantitation range
 ND Not Detected at the Reporting Limit
 RL Reporting Detection Limit
 W Sample container temperature is out of limit as specified at testcode

H Holding times for preparation or analysis exceeded
 PQL Practical Quantitative Limit
 S % Recovery outside of range due to dilution or matrix

Page 131 of 131

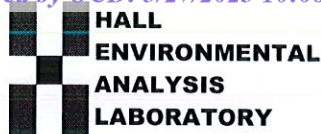

Hall Environmental Analysis Laboratory
4901 Hawkins NE
Albuquerque, NM 87109
TEL: 505-345-3975 FAX: 505-345-4107
Website: www.hallenvironmental.com

Sample Log-In Check List

Client Name: **WPX ENERGY CARLSB**Work Order Number: **1904351**RcptNo: **1**Received By: **Leah Baca**

4/5/2019 8:45:00 AM

Completed By: **Leah Baca**

4/5/2019 9:55:41 AM

Reviewed By:

Chain of Custody

1. Is Chain of Custody complete? Yes ☒ No ☐ Not Present ☐2. How was the sample delivered? Courier

Log In

3. Was an attempt made to cool the samples? Yes ☒ No ☐ NA ☐4. Were all samples received at a temperature of $>0^{\circ}\text{C}$ to 6.0°C ? Yes ☒ No ☐ NA ☐5. Sample(s) in proper container(s)? Yes ☒ No ☐6. Sufficient sample volume for indicated test(s)? Yes ☒ No ☐7. Are samples (except VOA and ONG) properly preserved? Yes ☒ No ☐8. Was preservative added to bottles? Yes ☐ No ☒ NA ☐9. VOA vials have zero headspace? Yes ☐ No ☐ No VOA Vials ☒10. Were any sample containers received broken? Yes ☐ No ☒11. Does paperwork match bottle labels? Yes ☒ No ☐

(Note discrepancies on chain of custody)

12. Are matrices correctly identified on Chain of Custody? Yes ☒ No ☐13. Is it clear what analyses were requested? Yes ☒ No ☐14. Were all holding times able to be met? Yes ☒ No ☐

(If no, notify customer for authorization.)

of preserved
bottles checked
for pH:

(<2 or >12 unless noted)

Adjusted? _____

Checked by: _____

Special Handling (if applicable)

15. Was client notified of all discrepancies with this order? Yes ☐ No ☐ NA ☒

Person Notified: _____

Date: _____

By Whom: _____

Via: ☐ eMail ☐ Phone ☐ Fax ☐ In Person

Regarding: _____

Client Instructions: _____

16. Additional remarks:

17. Cooler Information

Cooler No	Temp °C	Condition	Seal Intact	Seal No	Seal Date	Signed By
1	3.6	Good	Yes			
2	2.4	Good	Yes			

Chain-of-Custody Record

Client: WTPX Carlsbad

Mailing Address: On File

Phone #: _____

email or Fax#: _____

QA/QC Package:
☐ Standard
☒ Level 4 (Full Validation)
 Accreditation
☐ NELAP
☐ Other _____

☐ EDD (Type) _____

Turn-Around Time: 5 day turn

☒ Standard ☐ Rush

Project Name: LVP S&WD

Project #: _____

Project Manager: Kris Rave

Sampler: Kevin Smith

On Ice: ☒ Yes ☐ No

Sample Temperature: 3.6, 2.4 C

Date	Time	Matrix	Sample Request ID	Container Type and #	Preservative Type	HEAL No.
4/13/2014		Soil	SP282	4 oz (1)	ice	1904351
			SP283			-025
			SP284			-026
			SP285			-027
			SP286			-028
			SP287			-029
			SP288			-030
			SP289			-031
			SP290			-032
			SP291			-033
			SP292			-034
			SP293			-035
						-036

Date: 4/13/2014 Time: 11:50

Date: 4/13/2014 Time: 11:50 am

Relinquished by: Kevin Smith

Relinquished by: LB

Remarks:

Analysis Request

BTEX + MTBE + TMBs (8021)	<input checked="" type="checkbox"/>	BTEX + MTBE + TPH (Gas only)	<input checked="" type="checkbox"/>	TPH 8015B (GRO / DRO / MRO)	<input checked="" type="checkbox"/>	TPH (Method 418.1)	<input checked="" type="checkbox"/>	EDB (Method 504.1)	<input checked="" type="checkbox"/>	PAH's (8310 or 8270 SIMS)	<input checked="" type="checkbox"/>	RCA 8 Metals	<input checked="" type="checkbox"/>	Anions (F, Cl, NO ₃ , NO ₂ , PO ₄ , SO ₄)	<input checked="" type="checkbox"/>	8081 Pesticides / 8082 PCB's	<input checked="" type="checkbox"/>	8260B (VOA)	<input checked="" type="checkbox"/>	8270 (Semi-VOA)	<input checked="" type="checkbox"/>	Air Bubbles (Y or N)	<input checked="" type="checkbox"/>
---------------------------	-------------------------------------	------------------------------	-------------------------------------	-----------------------------	-------------------------------------	--------------------	-------------------------------------	--------------------	-------------------------------------	---------------------------	-------------------------------------	--------------	-------------------------------------	--	-------------------------------------	------------------------------	-------------------------------------	-------------	-------------------------------------	-----------------	-------------------------------------	----------------------	-------------------------------------



**HALL ENVIRONMENTAL
ANALYSIS LABORATORY**

www.hallenvironmental.com

4901 Hawkins NE - Albuquerque, NM 87109

Tel. 505-345-3975 Fax 505-345-4107

of-Custody Record

WTPX Carlsbad

Main Address:

On file

Phone #:

email or Fax#:

QA/QC Package:

☐ Standard☐ Level 4 (Full Validation)Accreditation: ☐ Az Compliance☐ NELAC☐ Other☐ EDD (Type)

Turn-Around Time: 5 day turn

☒ Standard ☐ Rush

Project Name:

LUT SWD

Project #:

Project Manager:

Kris Rave

Sampler:

Kern Smith

On Ice: ☒ Yes ☐ No

of Coolers: 2

Cooler Temp (including CF): 2, 4, 3, 6 C

Container Type and #

Preservative Type

HEAL No.

1904351

402 (1) ice

-037

-038

-039

-040

-041

-042

-043

-044

-045

-046

-047

-048

-049

-050

-051

-052

-053

-054

-055

-056

-057

-058

-059

-060

-061

-062

-063

-064

-065

-066

-067

-068

-069

-070

-071

-072

-073

-074

-075

-076

-077

-078

-079

-080

-081

-082

-083

-084

-085

-086

-087

-088

-089

-090

-091

-092

-093

-094

-095

-096

-097

-098

-099

-100

-101

-102

-103

-104

-105

-106

-107

-108

-109

-110

-111

-112

-113

-114

-115

-116

-117

-118

-119

-120

-121

-122

-123

-124

-125

-126

-127

-128

-129

-130

-131

-132

-133

-134

-135

-136

-137

-138

-139

-140

-141

-142

-143

-144

-145

-146

-147

-148

-149

-150

-151

-152

-153

-154

-155

-156

-157

-158

-159

-160

-161

-162

-163

-164

-165

-166

-167

-168

-169

-170

-171

-172

-173

-174

-175

-176

-177

-178

-179

-180

-181

-182

-183

-184

-185

-186

-187

-188

-189

-190

-191

-192

-193

-194

-195

-196

-197

-198

-199

-200

-201

-202

-203

-204

-205

-206

-207

-208

-209

-210

-211

-212

-213

-214

-215

-216

-217

-218

-219

-220

-221

-222

-223

-224

-225

-226

-227

-228

-229

-230

-231

-232

-233

-234

-235

-236

-237

-238

-239

-240

-241

-242

-243

-244

-245

-246

-247

-248

-249

-250

-251

-252

-253

-254

-255

-256

-257

-258

-259

-260

-261

-262

-263

-264

-265

-266

-267

-268

-269

-270

-271

-272

-273

-274

-275

-276

-277

-278

-279

-280

-281

-282

-283

-284

-285

-286

-287

-288

-289

-290

-291

-292

-293

-294

-295

-296

-297

-298

-299

-300

-301

-302

-303

-304

-305

-306

-307

-308

-309

-310

-311

-312

-313

-314

-315

-316

-317

-318

-319

-320

-321

-322

-323

-324

-325

-326

-327

-328

-329

-330

-331

-332

-333

-334

-335

-336

-337

-338

-339

-340

-341

-342

-343

-344

-345

-346

-347

-348

-349

-350

-351

-352

-353

-354

-355

-356

-357

-358

-359

-360

-361

-362

-363

-364

-365

Chain-of-Custody Record

Client: WTR Cowlshad

Mailing Address: on file

Phone #: _____

email or Fax#: _____

QA/QC Package:
☐ Standard
☐ Level 4 (Full Validation)
 Accreditation: ☐ Az Compliance
☐ NELAC ☐ Other _____
☐ EDD (Type) _____

Turn-Around Time: 5 day turn

☒ Standard ☐ Rush

Project Name: LVP SMD

Project #: _____

Project Manager: Kris Rowe

Sampler: Kevin Smith

On Ice: ☒ Yes ☐ No

of Coolers: 2

Cooler Temp (including CF): 7.4, 3.6C

Date	Time	Matrix	Sample Name	Container Type and #	Preservative Type	HEAL No.
4/3/24		Soil	SW4	402(1)	ice	-085
			SW6			-086
			SW11			-087
			SW12			-088
			SW13			-089
			SW14			-090
			SW15			-091
			SW16			-092
			SW17			-093
			SW18			-094
			SW19			-095
			SW20			-096

Relinquished by: Kevin Smith Date: 4-4-19 Time: 11:50

Relinquished by: Kevin Smith Date: 4-4-19 Time: 11:50

Analysis Request

TPH:8015D(GRO / DRO / MRO)	X	8081 Pesticides/8082 PCB's		EDB (Method 504.1)		PAHs by 8310 or 8270SIMS		RCRA 8 Metals		CF, Br, NO ₃ , NO ₂ , PO ₄ , SO ₄		8260 (VOA)		8270 (Semi-VOA)		Total Coliform (Present/Absent)	
BTEX / MTBE / TMB's (8021)	X																

Remarks:

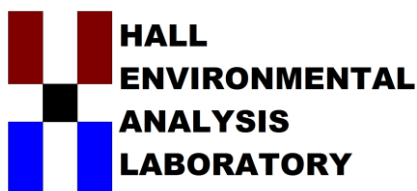

Hall Environmental Analysis Laboratory
4901 Hawkins NE
Albuquerque, NM 87109
TEL: 505-345-3975 FAX: 505-345-4107
Website: www.hallenvironmental.com

July 10, 2019

Kris Rowe
WPX Energy
5315 Buena Vista Drive
Carlsbad, NM 88220
TEL: (505) 386-9693
FAX:

RE: LVP SWD 1

OrderNo.: 1906E98

Dear Kris Rowe:

Hall Environmental Analysis Laboratory received 60 sample(s) on 6/27/2019 for the analyses presented in the following report.

These were analyzed according to EPA procedures or equivalent. To access our accredited tests please go to www.hallenvironmental.com or the state specific web sites. In order to properly interpret your results, it is imperative that you review this report in its entirety. See the sample checklist and/or the Chain of Custody for information regarding the sample receipt temperature and preservation. Data qualifiers or a narrative will be provided if the sample analysis or analytical quality control parameters require a flag. When necessary, data qualifiers are provided on both the sample analysis report and the QC summary report, both sections should be reviewed. All samples are reported, as received, unless otherwise indicated. Lab measurement of analytes considered field parameters that require analysis within 15 minutes of sampling such as pH and residual chlorine are qualified as being analyzed outside of the recommended holding time.

Please don't hesitate to contact HEAL for any additional information or clarifications.

ADHS Cert #AZ0682 -- NMED-DWB Cert #NM9425 -- NMED-Micro Cert #NM0901

Sincerely,

A handwritten signature in black ink, appearing to read "Andy Freeman", is written over a horizontal line.

Andy Freeman
Laboratory Manager
4901 Hawkins NE
Albuquerque, NM 87109

Analytical Report

Lab Order 1906E98

Date Reported: 7/10/2019

Hall Environmental Analysis Laboratory, Inc.

CLIENT: WPX Energy

Client Sample ID: SP342

Project: LVP SWD 1

Collection Date: 6/26/2019

Lab ID: 1906E98-001

Matrix: SOIL

Received Date: 6/27/2019 9:00:00 AM

Analyses	Result	RL	Qual	Units	DF	Date Analyzed	Batch
EPA METHOD 300.0: ANIONS							Analyst: smb
Chloride	260	60		mg/Kg	20	7/1/2019 1:33:49 PM	45930
EPA METHOD 8015M/D: DIESEL RANGE ORGANICS							Analyst: TOM
Diesel Range Organics (DRO)	ND	8.6		mg/Kg	1	6/30/2019 4:13:53 AM	45903
Motor Oil Range Organics (MRO)	ND	43		mg/Kg	1	6/30/2019 4:13:53 AM	45903
Surr: DNOP	89.3	70-130		%Rec	1	6/30/2019 4:13:53 AM	45903
EPA METHOD 8015D: GASOLINE RANGE							Analyst: RAA
Gasoline Range Organics (GRO)	ND	4.9		mg/Kg	1	6/28/2019 9:07:41 PM	45877
Surr: BFB	99.5	73.8-119		%Rec	1	6/28/2019 9:07:41 PM	45877
EPA METHOD 8260B: VOLATILES							Analyst: RAA
Benzene	ND	0.025		mg/Kg	1	6/29/2019 11:39:57 PM	45877
Toluene	ND	0.049		mg/Kg	1	6/29/2019 11:39:57 PM	45877
Ethylbenzene	ND	0.049		mg/Kg	1	6/29/2019 11:39:57 PM	45877
Xylenes, Total	ND	0.099		mg/Kg	1	6/29/2019 11:39:57 PM	45877
Surr: Dibromofluoromethane	87.7	70-130		%Rec	1	6/29/2019 11:39:57 PM	45877
Surr: 1,2-Dichloroethane-d4	86.1	70-130		%Rec	1	6/29/2019 11:39:57 PM	45877
Surr: Toluene-d8	97.2	70-130		%Rec	1	6/29/2019 11:39:57 PM	45877
Surr: 4-Bromofluorobenzene	98.7	70-130		%Rec	1	6/29/2019 11:39:57 PM	45877

Refer to the QC Summary report and sample login checklist for flagged QC data and preservation information.

Qualifiers:	*	Value exceeds Maximum Contaminant Level.	B	Analyte detected in the associated Method Blank
	D	Sample Diluted Due to Matrix	E	Value above quantitation range
	H	Holding times for preparation or analysis exceeded	J	Analyte detected below quantitation limits
	ND	Not Detected at the Reporting Limit	P	Sample pH Not In Range
	PQL	Practical Quantitative Limit	RL	Reporting Limit
	S	% Recovery outside of range due to dilution or matrix		

Page 1 of 73

Analytical Report

Lab Order 1906E98

Date Reported: 7/10/2019

Hall Environmental Analysis Laboratory, Inc.

CLIENT: WPX Energy

Client Sample ID: SP343

Project: LVP SWD 1

Collection Date: 6/26/2019

Lab ID: 1906E98-002

Matrix: SOIL

Received Date: 6/27/2019 9:00:00 AM

Analyses	Result	RL	Qual	Units	DF	Date Analyzed	Batch
EPA METHOD 300.0: ANIONS							Analyst: smb
Chloride	220	60		mg/Kg	20	7/1/2019 1:46:13 PM	45930
EPA METHOD 8015M/D: DIESEL RANGE ORGANICS							Analyst: TOM
Diesel Range Organics (DRO)	ND	8.8		mg/Kg	1	6/30/2019 4:38:22 AM	45903
Motor Oil Range Organics (MRO)	ND	44		mg/Kg	1	6/30/2019 4:38:22 AM	45903
Surr: DNOP	68.1	70-130	S	%Rec	1	6/30/2019 4:38:22 AM	45903
EPA METHOD 8015D: GASOLINE RANGE							Analyst: RAA
Gasoline Range Organics (GRO)	ND	4.9		mg/Kg	1	6/28/2019 9:30:18 PM	45877
Surr: BFB	101	73.8-119		%Rec	1	6/28/2019 9:30:18 PM	45877
EPA METHOD 8260B: VOLATILES							Analyst: RAA
Benzene	ND	0.025		mg/Kg	1	6/30/2019 12:09:05 AM	45877
Toluene	ND	0.049		mg/Kg	1	6/30/2019 12:09:05 AM	45877
Ethylbenzene	ND	0.049		mg/Kg	1	6/30/2019 12:09:05 AM	45877
Xylenes, Total	ND	0.098		mg/Kg	1	6/30/2019 12:09:05 AM	45877
Surr: Dibromofluoromethane	91.6	70-130		%Rec	1	6/30/2019 12:09:05 AM	45877
Surr: 1,2-Dichloroethane-d4	86.2	70-130		%Rec	1	6/30/2019 12:09:05 AM	45877
Surr: Toluene-d8	109	70-130		%Rec	1	6/30/2019 12:09:05 AM	45877
Surr: 4-Bromofluorobenzene	94.3	70-130		%Rec	1	6/30/2019 12:09:05 AM	45877

Refer to the QC Summary report and sample login checklist for flagged QC data and preservation information.

Qualifiers:	*	Value exceeds Maximum Contaminant Level.	B	Analyte detected in the associated Method Blank
	D	Sample Diluted Due to Matrix	E	Value above quantitation range
	H	Holding times for preparation or analysis exceeded	J	Analyte detected below quantitation limits
	ND	Not Detected at the Reporting Limit	P	Sample pH Not In Range
	PQL	Practical Quantitative Limit	RL	Reporting Limit
	S	% Recovery outside of range due to dilution or matrix		

Page 2 of 73

Analytical Report

Lab Order 1906E98

Date Reported: 7/10/2019

Hall Environmental Analysis Laboratory, Inc.

CLIENT: WPX Energy

Client Sample ID: SP344

Project: LVP SWD 1

Collection Date: 6/26/2019

Lab ID: 1906E98-003

Matrix: SOIL

Received Date: 6/27/2019 9:00:00 AM

Analyses	Result	RL	Qual	Units	DF	Date Analyzed	Batch
EPA METHOD 300.0: ANIONS							Analyst: smb
Chloride	810	60		mg/Kg	20	7/1/2019 1:58:37 PM	45930
EPA METHOD 8015M/D: DIESEL RANGE ORGANICS							Analyst: TOM
Diesel Range Organics (DRO)	ND	10		mg/Kg	1	6/30/2019 5:02:52 AM	45903
Motor Oil Range Organics (MRO)	ND	50		mg/Kg	1	6/30/2019 5:02:52 AM	45903
Surr: DNOP	66.8	70-130	S	%Rec	1	6/30/2019 5:02:52 AM	45903
EPA METHOD 8015D: GASOLINE RANGE							Analyst: RAA
Gasoline Range Organics (GRO)	ND	4.8		mg/Kg	1	6/29/2019 11:07:11 PM	45880
Surr: BFB	94.5	73.8-119		%Rec	1	6/29/2019 11:07:11 PM	45880
EPA METHOD 8021B: VOLATILES							Analyst: RAA
Benzene	ND	0.024		mg/Kg	1	6/29/2019 11:07:11 PM	45880
Toluene	ND	0.048		mg/Kg	1	6/29/2019 11:07:11 PM	45880
Ethylbenzene	ND	0.048		mg/Kg	1	6/29/2019 11:07:11 PM	45880
Xylenes, Total	ND	0.097		mg/Kg	1	6/29/2019 11:07:11 PM	45880
Surr: 4-Bromofluorobenzene	102	80-120		%Rec	1	6/29/2019 11:07:11 PM	45880

Refer to the QC Summary report and sample login checklist for flagged QC data and preservation information.

Qualifiers:	*	Value exceeds Maximum Contaminant Level.	B	Analyte detected in the associated Method Blank
	D	Sample Diluted Due to Matrix	E	Value above quantitation range
	H	Holding times for preparation or analysis exceeded	J	Analyte detected below quantitation limits
	ND	Not Detected at the Reporting Limit	P	Sample pH Not In Range
	PQL	Practical Quantitative Limit	RL	Reporting Limit
	S	% Recovery outside of range due to dilution or matrix		

Page 3 of 73

Analytical Report

Lab Order 1906E98

Date Reported: 7/10/2019

Hall Environmental Analysis Laboratory, Inc.

CLIENT: WPX Energy

Client Sample ID: SP345

Project: LVP SWD 1

Collection Date: 6/26/2019

Lab ID: 1906E98-004

Matrix: SOIL

Received Date: 6/27/2019 9:00:00 AM

Analyses	Result	RL	Qual	Units	DF	Date Analyzed	Batch
EPA METHOD 300.0: ANIONS							Analyst: smb
Chloride	400	61		mg/Kg	20	7/1/2019 2:11:02 PM	45930
EPA METHOD 8015M/D: DIESEL RANGE ORGANICS							Analyst: TOM
Diesel Range Organics (DRO)	ND	9.3		mg/Kg	1	6/30/2019 5:27:12 AM	45903
Motor Oil Range Organics (MRO)	ND	47		mg/Kg	1	6/30/2019 5:27:12 AM	45903
Surr: DNOP	46.1	70-130	S	%Rec	1	6/30/2019 5:27:12 AM	45903
EPA METHOD 8015D: GASOLINE RANGE							Analyst: RAA
Gasoline Range Organics (GRO)	ND	5.0		mg/Kg	1	6/30/2019 12:19:12 AM	45880
Surr: BFB	101	73.8-119		%Rec	1	6/30/2019 12:19:12 AM	45880
EPA METHOD 8021B: VOLATILES							Analyst: RAA
Benzene	ND	0.025		mg/Kg	1	6/30/2019 12:19:12 AM	45880
Toluene	ND	0.050		mg/Kg	1	6/30/2019 12:19:12 AM	45880
Ethylbenzene	ND	0.050		mg/Kg	1	6/30/2019 12:19:12 AM	45880
Xylenes, Total	ND	0.10		mg/Kg	1	6/30/2019 12:19:12 AM	45880
Surr: 4-Bromofluorobenzene	107	80-120		%Rec	1	6/30/2019 12:19:12 AM	45880

Refer to the QC Summary report and sample login checklist for flagged QC data and preservation information.

Qualifiers:	*	Value exceeds Maximum Contaminant Level.	B	Analyte detected in the associated Method Blank
	D	Sample Diluted Due to Matrix	E	Value above quantitation range
	H	Holding times for preparation or analysis exceeded	J	Analyte detected below quantitation limits
	ND	Not Detected at the Reporting Limit	P	Sample pH Not In Range
	PQL	Practical Quantitative Limit	RL	Reporting Limit
	S	% Recovery outside of range due to dilution or matrix		

Page 4 of 73

Analytical Report

Lab Order 1906E98

Date Reported: 7/10/2019

Hall Environmental Analysis Laboratory, Inc.

CLIENT: WPX Energy

Client Sample ID: SP346

Project: LVP SWD 1

Collection Date: 6/26/2019

Lab ID: 1906E98-005

Matrix: SOIL

Received Date: 6/27/2019 9:00:00 AM

Analyses	Result	RL	Qual	Units	DF	Date Analyzed	Batch
EPA METHOD 300.0: ANIONS							Analyst: smb
Chloride	230	60		mg/Kg	20	7/1/2019 2:23:26 PM	45930
EPA METHOD 8015M/D: DIESEL RANGE ORGANICS							Analyst: TOM
Diesel Range Organics (DRO)	ND	10		mg/Kg	1	6/30/2019 5:51:40 AM	45903
Motor Oil Range Organics (MRO)	ND	50		mg/Kg	1	6/30/2019 5:51:40 AM	45903
Surr: DNOP	83.7	70-130		%Rec	1	6/30/2019 5:51:40 AM	45903
EPA METHOD 8015D: GASOLINE RANGE							Analyst: RAA
Gasoline Range Organics (GRO)	ND	5.0		mg/Kg	1	6/30/2019 1:32:13 AM	45880
Surr: BFB	96.5	73.8-119		%Rec	1	6/30/2019 1:32:13 AM	45880
EPA METHOD 8021B: VOLATILES							Analyst: RAA
Benzene	ND	0.025		mg/Kg	1	6/30/2019 1:32:13 AM	45880
Toluene	ND	0.050		mg/Kg	1	6/30/2019 1:32:13 AM	45880
Ethylbenzene	ND	0.050		mg/Kg	1	6/30/2019 1:32:13 AM	45880
Xylenes, Total	ND	0.099		mg/Kg	1	6/30/2019 1:32:13 AM	45880
Surr: 4-Bromofluorobenzene	102	80-120		%Rec	1	6/30/2019 1:32:13 AM	45880

Refer to the QC Summary report and sample login checklist for flagged QC data and preservation information.

Qualifiers:	*	Value exceeds Maximum Contaminant Level.	B	Analyte detected in the associated Method Blank
	D	Sample Diluted Due to Matrix	E	Value above quantitation range
	H	Holding times for preparation or analysis exceeded	J	Analyte detected below quantitation limits
	ND	Not Detected at the Reporting Limit	P	Sample pH Not In Range
	PQL	Practical Quantitative Limit	RL	Reporting Limit
	S	% Recovery outside of range due to dilution or matrix		

Page 5 of 73

Analytical Report

Lab Order 1906E98

Date Reported: 7/10/2019

Hall Environmental Analysis Laboratory, Inc.

CLIENT: WPX Energy

Client Sample ID: SP347

Project: LVP SWD 1

Collection Date: 6/26/2019

Lab ID: 1906E98-006

Matrix: SOIL

Received Date: 6/27/2019 9:00:00 AM

Analyses	Result	RL	Qual	Units	DF	Date Analyzed	Batch
EPA METHOD 300.0: ANIONS							Analyst: smb
Chloride	250	60		mg/Kg	20	7/1/2019 2:35:50 PM	45930
EPA METHOD 8015M/D: DIESEL RANGE ORGANICS							Analyst: TOM
Diesel Range Organics (DRO)	ND	9.6		mg/Kg	1	6/30/2019 6:16:09 AM	45903
Motor Oil Range Organics (MRO)	ND	48		mg/Kg	1	6/30/2019 6:16:09 AM	45903
Surr: DNOP	83.3	70-130		%Rec	1	6/30/2019 6:16:09 AM	45903
EPA METHOD 8015D: GASOLINE RANGE							Analyst: RAA
Gasoline Range Organics (GRO)	ND	4.9		mg/Kg	1	6/30/2019 1:56:18 AM	45880
Surr: BFB	94.3	73.8-119		%Rec	1	6/30/2019 1:56:18 AM	45880
EPA METHOD 8021B: VOLATILES							Analyst: RAA
Benzene	ND	0.024		mg/Kg	1	6/30/2019 1:56:18 AM	45880
Toluene	ND	0.049		mg/Kg	1	6/30/2019 1:56:18 AM	45880
Ethylbenzene	ND	0.049		mg/Kg	1	6/30/2019 1:56:18 AM	45880
Xylenes, Total	ND	0.097		mg/Kg	1	6/30/2019 1:56:18 AM	45880
Surr: 4-Bromofluorobenzene	99.4	80-120		%Rec	1	6/30/2019 1:56:18 AM	45880

Refer to the QC Summary report and sample login checklist for flagged QC data and preservation information.

Qualifiers:	*	Value exceeds Maximum Contaminant Level.	B	Analyte detected in the associated Method Blank
	D	Sample Diluted Due to Matrix	E	Value above quantitation range
	H	Holding times for preparation or analysis exceeded	J	Analyte detected below quantitation limits
	ND	Not Detected at the Reporting Limit	P	Sample pH Not In Range
	PQL	Practical Quantitative Limit	RL	Reporting Limit
	S	% Recovery outside of range due to dilution or matrix		

Page 6 of 73

Analytical Report

Lab Order 1906E98

Date Reported: 7/10/2019

Hall Environmental Analysis Laboratory, Inc.

CLIENT: WPX Energy

Client Sample ID: SP348

Project: LVP SWD 1

Collection Date: 6/26/2019

Lab ID: 1906E98-007

Matrix: SOIL

Received Date: 6/27/2019 9:00:00 AM

Analyses	Result	RL	Qual	Units	DF	Date Analyzed	Batch
EPA METHOD 300.0: ANIONS							Analyst: smb
Chloride	120	59		mg/Kg	20	7/1/2019 2:48:15 PM	45930
EPA METHOD 8015M/D: DIESEL RANGE ORGANICS							Analyst: TOM
Diesel Range Organics (DRO)	ND	9.3		mg/Kg	1	6/30/2019 6:40:37 AM	45903
Motor Oil Range Organics (MRO)	ND	46		mg/Kg	1	6/30/2019 6:40:37 AM	45903
Surr: DNOP	51.9	70-130	S	%Rec	1	6/30/2019 6:40:37 AM	45903
EPA METHOD 8015D: GASOLINE RANGE							Analyst: RAA
Gasoline Range Organics (GRO)	ND	4.9		mg/Kg	1	6/30/2019 2:20:41 AM	45880
Surr: BFB	98.0	73.8-119		%Rec	1	6/30/2019 2:20:41 AM	45880
EPA METHOD 8021B: VOLATILES							Analyst: RAA
Benzene	ND	0.024		mg/Kg	1	6/30/2019 2:20:41 AM	45880
Toluene	ND	0.049		mg/Kg	1	6/30/2019 2:20:41 AM	45880
Ethylbenzene	ND	0.049		mg/Kg	1	6/30/2019 2:20:41 AM	45880
Xylenes, Total	ND	0.098		mg/Kg	1	6/30/2019 2:20:41 AM	45880
Surr: 4-Bromofluorobenzene	103	80-120		%Rec	1	6/30/2019 2:20:41 AM	45880

Refer to the QC Summary report and sample login checklist for flagged QC data and preservation information.

Qualifiers:	*	Value exceeds Maximum Contaminant Level.	B	Analyte detected in the associated Method Blank
	D	Sample Diluted Due to Matrix	E	Value above quantitation range
	H	Holding times for preparation or analysis exceeded	J	Analyte detected below quantitation limits
	ND	Not Detected at the Reporting Limit	P	Sample pH Not In Range
	PQL	Practical Quantitative Limit	RL	Reporting Limit
	S	% Recovery outside of range due to dilution or matrix		

Page 7 of 73

Analytical Report

Lab Order 1906E98

Date Reported: 7/10/2019

Hall Environmental Analysis Laboratory, Inc.

CLIENT: WPX Energy

Client Sample ID: SP349

Project: LVP SWD 1

Collection Date: 6/26/2019

Lab ID: 1906E98-008

Matrix: SOIL

Received Date: 6/27/2019 9:00:00 AM

Analyses	Result	RL	Qual	Units	DF	Date Analyzed	Batch
EPA METHOD 300.0: ANIONS							Analyst: smb
Chloride	220	60		mg/Kg	20	7/1/2019 3:00:40 PM	45930
EPA METHOD 8015M/D: DIESEL RANGE ORGANICS							Analyst: TOM
Diesel Range Organics (DRO)	ND	9.8		mg/Kg	1	7/1/2019 10:48:00 AM	45905
Motor Oil Range Organics (MRO)	ND	49		mg/Kg	1	7/1/2019 10:48:00 AM	45905
Surr: DNOP	58.6	70-130	S	%Rec	1	7/1/2019 10:48:00 AM	45905
EPA METHOD 8015D: GASOLINE RANGE							Analyst: RAA
Gasoline Range Organics (GRO)	ND	4.8		mg/Kg	1	6/30/2019 2:44:54 AM	45880
Surr: BFB	96.8	73.8-119		%Rec	1	6/30/2019 2:44:54 AM	45880
EPA METHOD 8021B: VOLATILES							Analyst: RAA
Benzene	ND	0.024		mg/Kg	1	6/30/2019 2:44:54 AM	45880
Toluene	ND	0.048		mg/Kg	1	6/30/2019 2:44:54 AM	45880
Ethylbenzene	ND	0.048		mg/Kg	1	6/30/2019 2:44:54 AM	45880
Xylenes, Total	ND	0.096		mg/Kg	1	6/30/2019 2:44:54 AM	45880
Surr: 4-Bromofluorobenzene	101	80-120		%Rec	1	6/30/2019 2:44:54 AM	45880

Refer to the QC Summary report and sample login checklist for flagged QC data and preservation information.

Qualifiers:	*	Value exceeds Maximum Contaminant Level.	B	Analyte detected in the associated Method Blank
	D	Sample Diluted Due to Matrix	E	Value above quantitation range
	H	Holding times for preparation or analysis exceeded	J	Analyte detected below quantitation limits
	ND	Not Detected at the Reporting Limit	P	Sample pH Not In Range
	PQL	Practical Quantitative Limit	RL	Reporting Limit
	S	% Recovery outside of range due to dilution or matrix		

Page 8 of 73

Analytical Report

Lab Order 1906E98

Date Reported: 7/10/2019

Hall Environmental Analysis Laboratory, Inc.

CLIENT: WPX Energy

Client Sample ID: SP350

Project: LVP SWD 1

Collection Date: 6/26/2019

Lab ID: 1906E98-009

Matrix: SOIL

Received Date: 6/27/2019 9:00:00 AM

Analyses	Result	RL	Qual	Units	DF	Date Analyzed	Batch
EPA METHOD 300.0: ANIONS							Analyst: smb
Chloride	250	60		mg/Kg	20	7/1/2019 3:37:54 PM	45930
EPA METHOD 8015M/D: DIESEL RANGE ORGANICS							Analyst: TOM
Diesel Range Organics (DRO)	ND	9.8		mg/Kg	1	7/1/2019 12:00:21 PM	45905
Motor Oil Range Organics (MRO)	ND	49		mg/Kg	1	7/1/2019 12:00:21 PM	45905
Surr: DNOP	79.2	70-130		%Rec	1	7/1/2019 12:00:21 PM	45905
EPA METHOD 8015D: GASOLINE RANGE							Analyst: RAA
Gasoline Range Organics (GRO)	ND	4.8		mg/Kg	1	6/30/2019 3:09:07 AM	45880
Surr: BFB	95.1	73.8-119		%Rec	1	6/30/2019 3:09:07 AM	45880
EPA METHOD 8021B: VOLATILES							Analyst: RAA
Benzene	ND	0.024		mg/Kg	1	6/30/2019 3:09:07 AM	45880
Toluene	ND	0.048		mg/Kg	1	6/30/2019 3:09:07 AM	45880
Ethylbenzene	ND	0.048		mg/Kg	1	6/30/2019 3:09:07 AM	45880
Xylenes, Total	ND	0.096		mg/Kg	1	6/30/2019 3:09:07 AM	45880
Surr: 4-Bromofluorobenzene	99.5	80-120		%Rec	1	6/30/2019 3:09:07 AM	45880

Refer to the QC Summary report and sample login checklist for flagged QC data and preservation information.

Qualifiers:	*	Value exceeds Maximum Contaminant Level.	B	Analyte detected in the associated Method Blank
	D	Sample Diluted Due to Matrix	E	Value above quantitation range
	H	Holding times for preparation or analysis exceeded	J	Analyte detected below quantitation limits
	ND	Not Detected at the Reporting Limit	P	Sample pH Not In Range
	PQL	Practical Quantitative Limit	RL	Reporting Limit
	S	% Recovery outside of range due to dilution or matrix		

Page 9 of 73

Analytical Report

Lab Order 1906E98

Date Reported: 7/10/2019

Hall Environmental Analysis Laboratory, Inc.

CLIENT: WPX Energy

Client Sample ID: SP351

Project: LVP SWD 1

Collection Date: 6/26/2019

Lab ID: 1906E98-010

Matrix: SOIL

Received Date: 6/27/2019 9:00:00 AM

Analyses	Result	RL	Qual	Units	DF	Date Analyzed	Batch
EPA METHOD 300.0: ANIONS							Analyst: smb
Chloride	330	60		mg/Kg	20	7/1/2019 3:50:18 PM	45930
EPA METHOD 8015M/D: DIESEL RANGE ORGANICS							Analyst: TOM
Diesel Range Organics (DRO)	ND	10		mg/Kg	1	7/1/2019 12:24:32 PM	45905
Motor Oil Range Organics (MRO)	ND	51		mg/Kg	1	7/1/2019 12:24:32 PM	45905
Surr: DNOP	78.8	70-130		%Rec	1	7/1/2019 12:24:32 PM	45905
EPA METHOD 8015D: GASOLINE RANGE							Analyst: RAA
Gasoline Range Organics (GRO)	ND	4.8		mg/Kg	1	6/30/2019 3:33:25 AM	45880
Surr: BFB	103	73.8-119		%Rec	1	6/30/2019 3:33:25 AM	45880
EPA METHOD 8021B: VOLATILES							Analyst: RAA
Benzene	ND	0.024		mg/Kg	1	6/30/2019 3:33:25 AM	45880
Toluene	ND	0.048		mg/Kg	1	6/30/2019 3:33:25 AM	45880
Ethylbenzene	ND	0.048		mg/Kg	1	6/30/2019 3:33:25 AM	45880
Xylenes, Total	ND	0.096		mg/Kg	1	6/30/2019 3:33:25 AM	45880
Surr: 4-Bromofluorobenzene	109	80-120		%Rec	1	6/30/2019 3:33:25 AM	45880

Refer to the QC Summary report and sample login checklist for flagged QC data and preservation information.

Qualifiers:	*	Value exceeds Maximum Contaminant Level.	B	Analyte detected in the associated Method Blank
	D	Sample Diluted Due to Matrix	E	Value above quantitation range
	H	Holding times for preparation or analysis exceeded	J	Analyte detected below quantitation limits
	ND	Not Detected at the Reporting Limit	P	Sample pH Not In Range
	PQL	Practical Quantitative Limit	RL	Reporting Limit
	S	% Recovery outside of range due to dilution or matrix		

Page 10 of 73

Analytical Report

Lab Order 1906E98

Date Reported: 7/10/2019

Hall Environmental Analysis Laboratory, Inc.

CLIENT: WPX Energy

Client Sample ID: SP352

Project: LVP SWD 1

Collection Date: 6/26/2019

Lab ID: 1906E98-011

Matrix: SOIL

Received Date: 6/27/2019 9:00:00 AM

Analyses	Result	RL	Qual	Units	DF	Date Analyzed	Batch
EPA METHOD 300.0: ANIONS							Analyst: smb
Chloride	240	60		mg/Kg	20	7/1/2019 10:43:53 PM	45938
EPA METHOD 8015M/D: DIESEL RANGE ORGANICS							Analyst: TOM
Diesel Range Organics (DRO)	ND	9.7		mg/Kg	1	7/1/2019 12:48:46 PM	45905
Motor Oil Range Organics (MRO)	ND	49		mg/Kg	1	7/1/2019 12:48:46 PM	45905
Surr: DNOP	80.4	70-130		%Rec	1	7/1/2019 12:48:46 PM	45905
EPA METHOD 8015D: GASOLINE RANGE							Analyst: RAA
Gasoline Range Organics (GRO)	ND	4.9		mg/Kg	1	6/30/2019 3:57:37 AM	45880
Surr: BFB	97.7	73.8-119		%Rec	1	6/30/2019 3:57:37 AM	45880
EPA METHOD 8021B: VOLATILES							Analyst: RAA
Benzene	ND	0.025		mg/Kg	1	6/30/2019 3:57:37 AM	45880
Toluene	ND	0.049		mg/Kg	1	6/30/2019 3:57:37 AM	45880
Ethylbenzene	ND	0.049		mg/Kg	1	6/30/2019 3:57:37 AM	45880
Xylenes, Total	ND	0.098		mg/Kg	1	6/30/2019 3:57:37 AM	45880
Surr: 4-Bromofluorobenzene	102	80-120		%Rec	1	6/30/2019 3:57:37 AM	45880

Refer to the QC Summary report and sample login checklist for flagged QC data and preservation information.

Qualifiers:	*	Value exceeds Maximum Contaminant Level.	B	Analyte detected in the associated Method Blank
	D	Sample Diluted Due to Matrix	E	Value above quantitation range
	H	Holding times for preparation or analysis exceeded	J	Analyte detected below quantitation limits
	ND	Not Detected at the Reporting Limit	P	Sample pH Not In Range
	PQL	Practical Quantitative Limit	RL	Reporting Limit
	S	% Recovery outside of range due to dilution or matrix		

Page 11 of 73

Analytical Report

Lab Order 1906E98

Date Reported: 7/10/2019

Hall Environmental Analysis Laboratory, Inc.

CLIENT: WPX Energy

Client Sample ID: SP353

Project: LVP SWD 1

Collection Date: 6/26/2019

Lab ID: 1906E98-012

Matrix: SOIL

Received Date: 6/27/2019 9:00:00 AM

Analyses	Result	RL	Qual	Units	DF	Date Analyzed	Batch
EPA METHOD 300.0: ANIONS							Analyst: smb
Chloride	170	60		mg/Kg	20	7/1/2019 10:56:17 PM	45938
EPA METHOD 8015M/D: DIESEL RANGE ORGANICS							Analyst: TOM
Diesel Range Organics (DRO)	ND	9.7		mg/Kg	1	7/1/2019 1:13:02 PM	45905
Motor Oil Range Organics (MRO)	ND	48		mg/Kg	1	7/1/2019 1:13:02 PM	45905
Surr: DNOP	82.3	70-130		%Rec	1	7/1/2019 1:13:02 PM	45905
EPA METHOD 8015D: GASOLINE RANGE							Analyst: RAA
Gasoline Range Organics (GRO)	ND	5.0		mg/Kg	1	6/30/2019 4:21:40 AM	45880
Surr: BFB	97.9	73.8-119		%Rec	1	6/30/2019 4:21:40 AM	45880
EPA METHOD 8021B: VOLATILES							Analyst: RAA
Benzene	ND	0.025		mg/Kg	1	6/30/2019 4:21:40 AM	45880
Toluene	ND	0.050		mg/Kg	1	6/30/2019 4:21:40 AM	45880
Ethylbenzene	ND	0.050		mg/Kg	1	6/30/2019 4:21:40 AM	45880
Xylenes, Total	ND	0.099		mg/Kg	1	6/30/2019 4:21:40 AM	45880
Surr: 4-Bromofluorobenzene	101	80-120		%Rec	1	6/30/2019 4:21:40 AM	45880

Refer to the QC Summary report and sample login checklist for flagged QC data and preservation information.

Qualifiers:	*	Value exceeds Maximum Contaminant Level.	B	Analyte detected in the associated Method Blank
	D	Sample Diluted Due to Matrix	E	Value above quantitation range
	H	Holding times for preparation or analysis exceeded	J	Analyte detected below quantitation limits
	ND	Not Detected at the Reporting Limit	P	Sample pH Not In Range
	PQL	Practical Quantitative Limit	RL	Reporting Limit
	S	% Recovery outside of range due to dilution or matrix		

Page 12 of 73

Analytical Report

Lab Order 1906E98

Date Reported: 7/10/2019

Hall Environmental Analysis Laboratory, Inc.

CLIENT: WPX Energy

Client Sample ID: SP354

Project: LVP SWD 1

Collection Date: 6/26/2019 3:15:00 PM

Lab ID: 1906E98-013

Matrix: SOIL

Received Date: 6/27/2019 9:00:00 AM

Analyses	Result	RL	Qual	Units	DF	Date Analyzed	Batch
EPA METHOD 300.0: ANIONS							Analyst: smb
Chloride	240	60		mg/Kg	20	7/1/2019 11:08:42 PM	45938
EPA METHOD 8015M/D: DIESEL RANGE ORGANICS							Analyst: TOM
Diesel Range Organics (DRO)	ND	9.7		mg/Kg	1	7/1/2019 1:37:19 PM	45905
Motor Oil Range Organics (MRO)	ND	48		mg/Kg	1	7/1/2019 1:37:19 PM	45905
Surr: DNOP	64.9	70-130	S	%Rec	1	7/1/2019 1:37:19 PM	45905
EPA METHOD 8015D: GASOLINE RANGE							Analyst: RAA
Gasoline Range Organics (GRO)	ND	5.0		mg/Kg	1	6/30/2019 6:20:17 AM	45880
Surr: BFB	87.6	73.8-119		%Rec	1	6/30/2019 6:20:17 AM	45880
EPA METHOD 8021B: VOLATILES							Analyst: RAA
Benzene	ND	0.025		mg/Kg	1	6/30/2019 6:20:17 AM	45880
Toluene	ND	0.050		mg/Kg	1	6/30/2019 6:20:17 AM	45880
Ethylbenzene	ND	0.050		mg/Kg	1	6/30/2019 6:20:17 AM	45880
Xylenes, Total	ND	0.099		mg/Kg	1	6/30/2019 6:20:17 AM	45880
Surr: 4-Bromofluorobenzene	94.0	80-120		%Rec	1	6/30/2019 6:20:17 AM	45880

Refer to the QC Summary report and sample login checklist for flagged QC data and preservation information.

Qualifiers:	*	Value exceeds Maximum Contaminant Level.	B	Analyte detected in the associated Method Blank
	D	Sample Diluted Due to Matrix	E	Value above quantitation range
	H	Holding times for preparation or analysis exceeded	J	Analyte detected below quantitation limits
	ND	Not Detected at the Reporting Limit	P	Sample pH Not In Range
	PQL	Practical Quantitative Limit	RL	Reporting Limit
	S	% Recovery outside of range due to dilution or matrix		

Page 13 of 73

Analytical Report

Lab Order 1906E98

Date Reported: 7/10/2019

Hall Environmental Analysis Laboratory, Inc.

CLIENT: WPX Energy

Client Sample ID: SP355

Project: LVP SWD 1

Collection Date: 6/26/2019 3:15:00 PM

Lab ID: 1906E98-014

Matrix: SOIL

Received Date: 6/27/2019 9:00:00 AM

Analyses	Result	RL	Qual	Units	DF	Date Analyzed	Batch
EPA METHOD 300.0: ANIONS							Analyst: smb
Chloride	880	60		mg/Kg	20	7/1/2019 11:21:07 PM	45938
EPA METHOD 8015M/D: DIESEL RANGE ORGANICS							Analyst: TOM
Diesel Range Organics (DRO)	ND	9.5		mg/Kg	1	7/1/2019 2:01:39 PM	45905
Motor Oil Range Organics (MRO)	ND	47		mg/Kg	1	7/1/2019 2:01:39 PM	45905
Surr: DNOP	70.9	70-130		%Rec	1	7/1/2019 2:01:39 PM	45905
EPA METHOD 8015D: GASOLINE RANGE							Analyst: RAA
Gasoline Range Organics (GRO)	ND	4.9		mg/Kg	1	6/30/2019 6:43:36 AM	45880
Surr: BFB	85.9	73.8-119		%Rec	1	6/30/2019 6:43:36 AM	45880
EPA METHOD 8021B: VOLATILES							Analyst: RAA
Benzene	ND	0.024		mg/Kg	1	6/30/2019 6:43:36 AM	45880
Toluene	ND	0.049		mg/Kg	1	6/30/2019 6:43:36 AM	45880
Ethylbenzene	ND	0.049		mg/Kg	1	6/30/2019 6:43:36 AM	45880
Xylenes, Total	ND	0.097		mg/Kg	1	6/30/2019 6:43:36 AM	45880
Surr: 4-Bromofluorobenzene	92.2	80-120		%Rec	1	6/30/2019 6:43:36 AM	45880

Refer to the QC Summary report and sample login checklist for flagged QC data and preservation information.

Qualifiers:	*	Value exceeds Maximum Contaminant Level.	B	Analyte detected in the associated Method Blank
	D	Sample Diluted Due to Matrix	E	Value above quantitation range
	H	Holding times for preparation or analysis exceeded	J	Analyte detected below quantitation limits
	ND	Not Detected at the Reporting Limit	P	Sample pH Not In Range
	PQL	Practical Quantitative Limit	RL	Reporting Limit
	S	% Recovery outside of range due to dilution or matrix		

Page 14 of 73

Analytical Report

Lab Order 1906E98

Date Reported: 7/10/2019

Hall Environmental Analysis Laboratory, Inc.

CLIENT: WPX Energy

Client Sample ID: SP356

Project: LVP SWD 1

Collection Date: 6/26/2019 3:15:00 PM

Lab ID: 1906E98-015

Matrix: SOIL

Received Date: 6/27/2019 9:00:00 AM

Analyses	Result	RL	Qual	Units	DF	Date Analyzed	Batch
EPA METHOD 300.0: ANIONS							Analyst: smb
Chloride	150	60		mg/Kg	20	7/1/2019 11:33:32 PM	45938
EPA METHOD 8015M/D: DIESEL RANGE ORGANICS							Analyst: TOM
Diesel Range Organics (DRO)	ND	9.7		mg/Kg	1	7/1/2019 2:26:00 PM	45905
Motor Oil Range Organics (MRO)	ND	48		mg/Kg	1	7/1/2019 2:26:00 PM	45905
Surr: DNOP	60.7	70-130	S	%Rec	1	7/1/2019 2:26:00 PM	45905
EPA METHOD 8015D: GASOLINE RANGE							Analyst: RAA
Gasoline Range Organics (GRO)	ND	4.8		mg/Kg	1	6/30/2019 7:06:59 AM	45880
Surr: BFB	88.6	73.8-119		%Rec	1	6/30/2019 7:06:59 AM	45880
EPA METHOD 8021B: VOLATILES							Analyst: RAA
Benzene	ND	0.024		mg/Kg	1	6/30/2019 7:06:59 AM	45880
Toluene	ND	0.048		mg/Kg	1	6/30/2019 7:06:59 AM	45880
Ethylbenzene	ND	0.048		mg/Kg	1	6/30/2019 7:06:59 AM	45880
Xylenes, Total	ND	0.097		mg/Kg	1	6/30/2019 7:06:59 AM	45880
Surr: 4-Bromofluorobenzene	94.9	80-120		%Rec	1	6/30/2019 7:06:59 AM	45880

Refer to the QC Summary report and sample login checklist for flagged QC data and preservation information.

Qualifiers:	*	Value exceeds Maximum Contaminant Level.	B	Analyte detected in the associated Method Blank
	D	Sample Diluted Due to Matrix	E	Value above quantitation range
	H	Holding times for preparation or analysis exceeded	J	Analyte detected below quantitation limits
	ND	Not Detected at the Reporting Limit	P	Sample pH Not In Range
	PQL	Practical Quantitative Limit	RL	Reporting Limit
	S	% Recovery outside of range due to dilution or matrix		

Page 15 of 73

Analytical Report

Lab Order 1906E98

Date Reported: 7/10/2019

Hall Environmental Analysis Laboratory, Inc.

CLIENT: WPX Energy

Client Sample ID: SP357

Project: LVP SWD 1

Collection Date: 6/26/2019 3:15:00 PM

Lab ID: 1906E98-016

Matrix: SOIL

Received Date: 6/27/2019 9:00:00 AM

Analyses	Result	RL	Qual	Units	DF	Date Analyzed	Batch
EPA METHOD 300.0: ANIONS							Analyst: smb
Chloride	200	60		mg/Kg	20	7/1/2019 11:45:57 PM	45938
EPA METHOD 8015M/D: DIESEL RANGE ORGANICS							Analyst: TOM
Diesel Range Organics (DRO)	ND	9.9		mg/Kg	1	7/1/2019 2:50:20 PM	45905
Motor Oil Range Organics (MRO)	ND	50		mg/Kg	1	7/1/2019 2:50:20 PM	45905
Surr: DNOP	71.7	70-130		%Rec	1	7/1/2019 2:50:20 PM	45905
EPA METHOD 8015D: GASOLINE RANGE							Analyst: RAA
Gasoline Range Organics (GRO)	ND	4.9		mg/Kg	1	6/30/2019 7:30:21 AM	45880
Surr: BFB	86.5	73.8-119		%Rec	1	6/30/2019 7:30:21 AM	45880
EPA METHOD 8021B: VOLATILES							Analyst: RAA
Benzene	ND	0.024		mg/Kg	1	6/30/2019 7:30:21 AM	45880
Toluene	ND	0.049		mg/Kg	1	6/30/2019 7:30:21 AM	45880
Ethylbenzene	ND	0.049		mg/Kg	1	6/30/2019 7:30:21 AM	45880
Xylenes, Total	ND	0.098		mg/Kg	1	6/30/2019 7:30:21 AM	45880
Surr: 4-Bromofluorobenzene	93.6	80-120		%Rec	1	6/30/2019 7:30:21 AM	45880

Refer to the QC Summary report and sample login checklist for flagged QC data and preservation information.

Qualifiers:	*	Value exceeds Maximum Contaminant Level.	B	Analyte detected in the associated Method Blank
	D	Sample Diluted Due to Matrix	E	Value above quantitation range
	H	Holding times for preparation or analysis exceeded	J	Analyte detected below quantitation limits
	ND	Not Detected at the Reporting Limit	P	Sample pH Not In Range
	PQL	Practical Quantitative Limit	RL	Reporting Limit
	S	% Recovery outside of range due to dilution or matrix		

Page 16 of 73

Analytical Report

Lab Order 1906E98

Date Reported: 7/10/2019

Hall Environmental Analysis Laboratory, Inc.

CLIENT: WPX Energy

Client Sample ID: SP358

Project: LVP SWD 1

Collection Date: 6/26/2019 3:15:00 PM

Lab ID: 1906E98-017

Matrix: SOIL

Received Date: 6/27/2019 9:00:00 AM

Analyses	Result	RL	Qual	Units	DF	Date Analyzed	Batch
EPA METHOD 300.0: ANIONS							Analyst: smb
Chloride	210	60		mg/Kg	20	7/2/2019 12:47:59 AM	45938
EPA METHOD 8015M/D: DIESEL RANGE ORGANICS							Analyst: TOM
Diesel Range Organics (DRO)	ND	9.2		mg/Kg	1	7/1/2019 3:14:41 PM	45905
Motor Oil Range Organics (MRO)	ND	46		mg/Kg	1	7/1/2019 3:14:41 PM	45905
Surr: DNOP	63.6	70-130	S	%Rec	1	7/1/2019 3:14:41 PM	45905
EPA METHOD 8015D: GASOLINE RANGE							Analyst: RAA
Gasoline Range Organics (GRO)	ND	4.9		mg/Kg	1	6/30/2019 7:53:50 AM	45880
Surr: BFB	87.0	73.8-119		%Rec	1	6/30/2019 7:53:50 AM	45880
EPA METHOD 8021B: VOLATILES							Analyst: RAA
Benzene	ND	0.024		mg/Kg	1	6/30/2019 7:53:50 AM	45880
Toluene	ND	0.049		mg/Kg	1	6/30/2019 7:53:50 AM	45880
Ethylbenzene	ND	0.049		mg/Kg	1	6/30/2019 7:53:50 AM	45880
Xylenes, Total	ND	0.097		mg/Kg	1	6/30/2019 7:53:50 AM	45880
Surr: 4-Bromofluorobenzene	94.3	80-120		%Rec	1	6/30/2019 7:53:50 AM	45880

Refer to the QC Summary report and sample login checklist for flagged QC data and preservation information.

Qualifiers:	*	Value exceeds Maximum Contaminant Level.	B	Analyte detected in the associated Method Blank
	D	Sample Diluted Due to Matrix	E	Value above quantitation range
	H	Holding times for preparation or analysis exceeded	J	Analyte detected below quantitation limits
	ND	Not Detected at the Reporting Limit	P	Sample pH Not In Range
	PQL	Practical Quantitative Limit	RL	Reporting Limit
	S	% Recovery outside of range due to dilution or matrix		

Page 17 of 73

Analytical Report

Lab Order 1906E98

Date Reported: 7/10/2019

Hall Environmental Analysis Laboratory, Inc.

CLIENT: WPX Energy

Client Sample ID: SP359

Project: LVP SWD 1

Collection Date: 6/26/2019 3:15:00 PM

Lab ID: 1906E98-018

Matrix: SOIL

Received Date: 6/27/2019 9:00:00 AM

Analyses	Result	RL	Qual	Units	DF	Date Analyzed	Batch
EPA METHOD 300.0: ANIONS							Analyst: smb
Chloride	260	60		mg/Kg	20	7/2/2019 1:00:24 AM	45938
EPA METHOD 8015M/D: DIESEL RANGE ORGANICS							Analyst: TOM
Diesel Range Organics (DRO)	ND	9.8		mg/Kg	1	7/1/2019 3:38:57 PM	45905
Motor Oil Range Organics (MRO)	ND	49		mg/Kg	1	7/1/2019 3:38:57 PM	45905
Surr: DNOP	63.7	70-130	S	%Rec	1	7/1/2019 3:38:57 PM	45905
EPA METHOD 8015D: GASOLINE RANGE							Analyst: RAA
Gasoline Range Organics (GRO)	ND	4.9		mg/Kg	1	6/30/2019 8:17:12 AM	45880
Surr: BFB	86.5	73.8-119		%Rec	1	6/30/2019 8:17:12 AM	45880
EPA METHOD 8021B: VOLATILES							Analyst: RAA
Benzene	ND	0.025		mg/Kg	1	6/30/2019 8:17:12 AM	45880
Toluene	ND	0.049		mg/Kg	1	6/30/2019 8:17:12 AM	45880
Ethylbenzene	ND	0.049		mg/Kg	1	6/30/2019 8:17:12 AM	45880
Xylenes, Total	ND	0.098		mg/Kg	1	6/30/2019 8:17:12 AM	45880
Surr: 4-Bromofluorobenzene	94.2	80-120		%Rec	1	6/30/2019 8:17:12 AM	45880

Refer to the QC Summary report and sample login checklist for flagged QC data and preservation information.

Qualifiers:	*	Value exceeds Maximum Contaminant Level.	B	Analyte detected in the associated Method Blank
	D	Sample Diluted Due to Matrix	E	Value above quantitation range
	H	Holding times for preparation or analysis exceeded	J	Analyte detected below quantitation limits
	ND	Not Detected at the Reporting Limit	P	Sample pH Not In Range
	PQL	Practical Quantitative Limit	RL	Reporting Limit
	S	% Recovery outside of range due to dilution or matrix		

Page 18 of 73

Analytical Report

Lab Order 1906E98

Date Reported: 7/10/2019

Hall Environmental Analysis Laboratory, Inc.

CLIENT: WPX Energy

Client Sample ID: SP360

Project: LVP SWD 1

Collection Date: 6/26/2019 3:15:00 PM

Lab ID: 1906E98-019

Matrix: SOIL

Received Date: 6/27/2019 9:00:00 AM

Analyses	Result	RL	Qual	Units	DF	Date Analyzed	Batch
EPA METHOD 300.0: ANIONS							Analyst: smb
Chloride	220	60		mg/Kg	20	7/2/2019 1:12:48 AM	45938
EPA METHOD 8015M/D: DIESEL RANGE ORGANICS							Analyst: TOM
Diesel Range Organics (DRO)	ND	9.8		mg/Kg	1	7/1/2019 4:03:08 PM	45905
Motor Oil Range Organics (MRO)	ND	49		mg/Kg	1	7/1/2019 4:03:08 PM	45905
Surr: DNOP	69.4	70-130	S	%Rec	1	7/1/2019 4:03:08 PM	45905
EPA METHOD 8015D: GASOLINE RANGE							Analyst: RAA
Gasoline Range Organics (GRO)	ND	5.0		mg/Kg	1	6/30/2019 8:40:44 AM	45880
Surr: BFB	85.8	73.8-119		%Rec	1	6/30/2019 8:40:44 AM	45880
EPA METHOD 8021B: VOLATILES							Analyst: RAA
Benzene	ND	0.025		mg/Kg	1	6/30/2019 8:40:44 AM	45880
Toluene	ND	0.050		mg/Kg	1	6/30/2019 8:40:44 AM	45880
Ethylbenzene	ND	0.050		mg/Kg	1	6/30/2019 8:40:44 AM	45880
Xylenes, Total	ND	0.099		mg/Kg	1	6/30/2019 8:40:44 AM	45880
Surr: 4-Bromofluorobenzene	93.0	80-120		%Rec	1	6/30/2019 8:40:44 AM	45880

Refer to the QC Summary report and sample login checklist for flagged QC data and preservation information.

Qualifiers:	*	Value exceeds Maximum Contaminant Level.	B	Analyte detected in the associated Method Blank
	D	Sample Diluted Due to Matrix	E	Value above quantitation range
	H	Holding times for preparation or analysis exceeded	J	Analyte detected below quantitation limits
	ND	Not Detected at the Reporting Limit	P	Sample pH Not In Range
	PQL	Practical Quantitative Limit	RL	Reporting Limit
	S	% Recovery outside of range due to dilution or matrix		

Page 19 of 73

Analytical Report

Lab Order 1906E98

Date Reported: 7/10/2019

Hall Environmental Analysis Laboratory, Inc.

CLIENT: WPX Energy

Client Sample ID: SP361

Project: LVP SWD 1

Collection Date: 6/26/2019 3:15:00 PM

Lab ID: 1906E98-020

Matrix: SOIL

Received Date: 6/27/2019 9:00:00 AM

Analyses	Result	RL	Qual	Units	DF	Date Analyzed	Batch
EPA METHOD 300.0: ANIONS							Analyst: smb
Chloride	120	60		mg/Kg	20	7/2/2019 1:25:13 AM	45938
EPA METHOD 8015M/D: DIESEL RANGE ORGANICS							Analyst: TOM
Diesel Range Organics (DRO)	ND	9.9		mg/Kg	1	7/1/2019 4:27:13 PM	45905
Motor Oil Range Organics (MRO)	ND	50		mg/Kg	1	7/1/2019 4:27:13 PM	45905
Surr: DNOP	52.8	70-130	S	%Rec	1	7/1/2019 4:27:13 PM	45905
EPA METHOD 8015D: GASOLINE RANGE							Analyst: RAA
Gasoline Range Organics (GRO)	ND	4.8		mg/Kg	1	6/30/2019 9:04:04 AM	45880
Surr: BFB	86.8	73.8-119		%Rec	1	6/30/2019 9:04:04 AM	45880
EPA METHOD 8021B: VOLATILES							Analyst: RAA
Benzene	ND	0.024		mg/Kg	1	6/30/2019 9:04:04 AM	45880
Toluene	ND	0.048		mg/Kg	1	6/30/2019 9:04:04 AM	45880
Ethylbenzene	ND	0.048		mg/Kg	1	6/30/2019 9:04:04 AM	45880
Xylenes, Total	ND	0.096		mg/Kg	1	6/30/2019 9:04:04 AM	45880
Surr: 4-Bromofluorobenzene	94.0	80-120		%Rec	1	6/30/2019 9:04:04 AM	45880

Refer to the QC Summary report and sample login checklist for flagged QC data and preservation information.

Qualifiers:	*	Value exceeds Maximum Contaminant Level.	B	Analyte detected in the associated Method Blank
	D	Sample Diluted Due to Matrix	E	Value above quantitation range
	H	Holding times for preparation or analysis exceeded	J	Analyte detected below quantitation limits
	ND	Not Detected at the Reporting Limit	P	Sample pH Not In Range
	PQL	Practical Quantitative Limit	RL	Reporting Limit
	S	% Recovery outside of range due to dilution or matrix		

Page 20 of 73

Analytical Report

Lab Order 1906E98

Date Reported: 7/10/2019

Hall Environmental Analysis Laboratory, Inc.

CLIENT: WPX Energy

Client Sample ID: SP362

Project: LVP SWD 1

Collection Date: 6/26/2019 3:15:00 PM

Lab ID: 1906E98-021

Matrix: SOIL

Received Date: 6/27/2019 9:00:00 AM

Analyses	Result	RL	Qual	Units	DF	Date Analyzed	Batch
EPA METHOD 300.0: ANIONS							Analyst: smb
Chloride	180	60		mg/Kg	20	7/2/2019 1:37:37 AM	45938
EPA METHOD 8015M/D: DIESEL RANGE ORGANICS							Analyst: TOM
Diesel Range Organics (DRO)	ND	9.5		mg/Kg	1	7/1/2019 4:51:13 PM	45905
Motor Oil Range Organics (MRO)	ND	47		mg/Kg	1	7/1/2019 4:51:13 PM	45905
Surr: DNOP	59.3	70-130	S	%Rec	1	7/1/2019 4:51:13 PM	45905
EPA METHOD 8015D: GASOLINE RANGE							Analyst: RAA
Gasoline Range Organics (GRO)	ND	4.9		mg/Kg	1	6/30/2019 9:27:29 AM	45880
Surr: BFB	85.7	73.8-119		%Rec	1	6/30/2019 9:27:29 AM	45880
EPA METHOD 8021B: VOLATILES							Analyst: RAA
Benzene	ND	0.024		mg/Kg	1	6/30/2019 9:27:29 AM	45880
Toluene	ND	0.049		mg/Kg	1	6/30/2019 9:27:29 AM	45880
Ethylbenzene	ND	0.049		mg/Kg	1	6/30/2019 9:27:29 AM	45880
Xylenes, Total	ND	0.098		mg/Kg	1	6/30/2019 9:27:29 AM	45880
Surr: 4-Bromofluorobenzene	92.0	80-120		%Rec	1	6/30/2019 9:27:29 AM	45880

Refer to the QC Summary report and sample login checklist for flagged QC data and preservation information.

Qualifiers:	*	Value exceeds Maximum Contaminant Level.	B	Analyte detected in the associated Method Blank
	D	Sample Diluted Due to Matrix	E	Value above quantitation range
	H	Holding times for preparation or analysis exceeded	J	Analyte detected below quantitation limits
	ND	Not Detected at the Reporting Limit	P	Sample pH Not In Range
	PQL	Practical Quantitative Limit	RL	Reporting Limit
	S	% Recovery outside of range due to dilution or matrix		

Page 21 of 73

Analytical Report

Lab Order 1906E98

Date Reported: 7/10/2019

Hall Environmental Analysis Laboratory, Inc.

CLIENT: WPX Energy

Client Sample ID: SP363

Project: LVP SWD 1

Collection Date: 6/26/2019 3:15:00 PM

Lab ID: 1906E98-022

Matrix: SOIL

Received Date: 6/27/2019 9:00:00 AM

Analyses	Result	RL	Qual	Units	DF	Date Analyzed	Batch
EPA METHOD 300.0: ANIONS							Analyst: smb
Chloride	99	60		mg/Kg	20	7/2/2019 1:50:01 AM	45938
EPA METHOD 8015M/D: DIESEL RANGE ORGANICS							Analyst: TOM
Diesel Range Organics (DRO)	ND	9.4		mg/Kg	1	7/1/2019 5:15:18 PM	45905
Motor Oil Range Organics (MRO)	ND	47		mg/Kg	1	7/1/2019 5:15:18 PM	45905
Surr: DNOP	68.0	70-130	S	%Rec	1	7/1/2019 5:15:18 PM	45905
EPA METHOD 8015D: GASOLINE RANGE							Analyst: RAA
Gasoline Range Organics (GRO)	ND	4.9		mg/Kg	1	6/30/2019 9:50:53 AM	45880
Surr: BFB	84.6	73.8-119		%Rec	1	6/30/2019 9:50:53 AM	45880
EPA METHOD 8021B: VOLATILES							Analyst: RAA
Benzene	ND	0.025		mg/Kg	1	6/30/2019 9:50:53 AM	45880
Toluene	ND	0.049		mg/Kg	1	6/30/2019 9:50:53 AM	45880
Ethylbenzene	ND	0.049		mg/Kg	1	6/30/2019 9:50:53 AM	45880
Xylenes, Total	ND	0.099		mg/Kg	1	6/30/2019 9:50:53 AM	45880
Surr: 4-Bromofluorobenzene	91.5	80-120		%Rec	1	6/30/2019 9:50:53 AM	45880

Refer to the QC Summary report and sample login checklist for flagged QC data and preservation information.

Qualifiers:	*	Value exceeds Maximum Contaminant Level.	B	Analyte detected in the associated Method Blank
	D	Sample Diluted Due to Matrix	E	Value above quantitation range
	H	Holding times for preparation or analysis exceeded	J	Analyte detected below quantitation limits
	ND	Not Detected at the Reporting Limit	P	Sample pH Not In Range
	PQL	Practical Quantitative Limit	RL	Reporting Limit
	S	% Recovery outside of range due to dilution or matrix		

Page 22 of 73

Analytical Report

Lab Order 1906E98

Date Reported: 7/10/2019

Hall Environmental Analysis Laboratory, Inc.

CLIENT: WPX Energy

Client Sample ID: SP364

Project: LVP SWD 1

Collection Date: 6/26/2019 3:15:00 PM

Lab ID: 1906E98-023

Matrix: SOIL

Received Date: 6/27/2019 9:00:00 AM

Analyses	Result	RL	Qual	Units	DF	Date Analyzed	Batch
EPA METHOD 300.0: ANIONS							Analyst: smb
Chloride	180	60		mg/Kg	20	7/2/2019 2:02:26 AM	45938
EPA METHOD 8015M/D: DIESEL RANGE ORGANICS							Analyst: TOM
Diesel Range Organics (DRO)	ND	8.7		mg/Kg	1	7/1/2019 5:39:36 PM	45905
Motor Oil Range Organics (MRO)	ND	43		mg/Kg	1	7/1/2019 5:39:36 PM	45905
Surr: DNOP	71.2	70-130		%Rec	1	7/1/2019 5:39:36 PM	45905
EPA METHOD 8015D: GASOLINE RANGE							Analyst: RAA
Gasoline Range Organics (GRO)	ND	5.0		mg/Kg	1	6/30/2019 12:34:42 PM	45881
Surr: BFB	94.8	73.8-119		%Rec	1	6/30/2019 12:34:42 PM	45881
EPA METHOD 8021B: VOLATILES							Analyst: RAA
Benzene	ND	0.025		mg/Kg	1	6/30/2019 12:34:42 PM	45881
Toluene	ND	0.050		mg/Kg	1	6/30/2019 12:34:42 PM	45881
Ethylbenzene	ND	0.050		mg/Kg	1	6/30/2019 12:34:42 PM	45881
Xylenes, Total	ND	0.10		mg/Kg	1	6/30/2019 12:34:42 PM	45881
Surr: 4-Bromofluorobenzene	103	80-120		%Rec	1	6/30/2019 12:34:42 PM	45881

Refer to the QC Summary report and sample login checklist for flagged QC data and preservation information.

Qualifiers:	*	Value exceeds Maximum Contaminant Level.	B	Analyte detected in the associated Method Blank
	D	Sample Diluted Due to Matrix	E	Value above quantitation range
	H	Holding times for preparation or analysis exceeded	J	Analyte detected below quantitation limits
	ND	Not Detected at the Reporting Limit	P	Sample pH Not In Range
	PQL	Practical Quantitative Limit	RL	Reporting Limit
	S	% Recovery outside of range due to dilution or matrix		

Page 23 of 73

Analytical Report

Lab Order 1906E98

Date Reported: 7/10/2019

Hall Environmental Analysis Laboratory, Inc.

CLIENT: WPX Energy

Client Sample ID: SP365

Project: LVP SWD 1

Collection Date: 6/26/2019 3:15:00 PM

Lab ID: 1906E98-024

Matrix: SOIL

Received Date: 6/27/2019 9:00:00 AM

Analyses	Result	RL	Qual	Units	DF	Date Analyzed	Batch
EPA METHOD 300.0: ANIONS							Analyst: smb
Chloride	190	60		mg/Kg	20	7/2/2019 2:14:51 AM	45938
EPA METHOD 8015M/D: DIESEL RANGE ORGANICS							Analyst: TOM
Diesel Range Organics (DRO)	ND	9.1		mg/Kg	1	7/1/2019 6:04:03 PM	45905
Motor Oil Range Organics (MRO)	ND	46		mg/Kg	1	7/1/2019 6:04:03 PM	45905
Surr: DNOP	57.3	70-130	S	%Rec	1	7/1/2019 6:04:03 PM	45905
EPA METHOD 8015D: GASOLINE RANGE							Analyst: RAA
Gasoline Range Organics (GRO)	ND	5.0		mg/Kg	1	6/30/2019 1:45:07 PM	45881
Surr: BFB	88.6	73.8-119		%Rec	1	6/30/2019 1:45:07 PM	45881
EPA METHOD 8021B: VOLATILES							Analyst: RAA
Benzene	ND	0.025		mg/Kg	1	6/30/2019 1:45:07 PM	45881
Toluene	ND	0.050		mg/Kg	1	6/30/2019 1:45:07 PM	45881
Ethylbenzene	ND	0.050		mg/Kg	1	6/30/2019 1:45:07 PM	45881
Xylenes, Total	ND	0.10		mg/Kg	1	6/30/2019 1:45:07 PM	45881
Surr: 4-Bromofluorobenzene	94.7	80-120		%Rec	1	6/30/2019 1:45:07 PM	45881

Refer to the QC Summary report and sample login checklist for flagged QC data and preservation information.

Qualifiers:	*	Value exceeds Maximum Contaminant Level.	B	Analyte detected in the associated Method Blank
	D	Sample Diluted Due to Matrix	E	Value above quantitation range
	H	Holding times for preparation or analysis exceeded	J	Analyte detected below quantitation limits
	ND	Not Detected at the Reporting Limit	P	Sample pH Not In Range
	PQL	Practical Quantitative Limit	RL	Reporting Limit
	S	% Recovery outside of range due to dilution or matrix		

Page 24 of 73

Analytical Report

Lab Order 1906E98

Date Reported: 7/10/2019

Hall Environmental Analysis Laboratory, Inc.

CLIENT: WPX Energy

Client Sample ID: SP366

Project: LVP SWD 1

Collection Date: 6/26/2019 3:20:00 PM

Lab ID: 1906E98-025

Matrix: SOIL

Received Date: 6/27/2019 9:00:00 AM

Analyses	Result	RL	Qual	Units	DF	Date Analyzed	Batch
EPA METHOD 300.0: ANIONS							Analyst: smb
Chloride	140	60		mg/Kg	20	7/2/2019 2:52:04 AM	45938
EPA METHOD 8015M/D: DIESEL RANGE ORGANICS							Analyst: TOM
Diesel Range Organics (DRO)	ND	9.4		mg/Kg	1	7/1/2019 6:28:36 PM	45905
Motor Oil Range Organics (MRO)	ND	47		mg/Kg	1	7/1/2019 6:28:36 PM	45905
Surr: DNOP	70.8	70-130		%Rec	1	7/1/2019 6:28:36 PM	45905
EPA METHOD 8015D: GASOLINE RANGE							Analyst: RAA
Gasoline Range Organics (GRO)	ND	4.9		mg/Kg	1	6/30/2019 2:55:43 PM	45881
Surr: BFB	89.9	73.8-119		%Rec	1	6/30/2019 2:55:43 PM	45881
EPA METHOD 8021B: VOLATILES							Analyst: RAA
Benzene	ND	0.025		mg/Kg	1	6/30/2019 2:55:43 PM	45881
Toluene	ND	0.049		mg/Kg	1	6/30/2019 2:55:43 PM	45881
Ethylbenzene	ND	0.049		mg/Kg	1	6/30/2019 2:55:43 PM	45881
Xylenes, Total	ND	0.099		mg/Kg	1	6/30/2019 2:55:43 PM	45881
Surr: 4-Bromofluorobenzene	96.2	80-120		%Rec	1	6/30/2019 2:55:43 PM	45881

Refer to the QC Summary report and sample login checklist for flagged QC data and preservation information.

Qualifiers:	*	Value exceeds Maximum Contaminant Level.	B	Analyte detected in the associated Method Blank
	D	Sample Diluted Due to Matrix	E	Value above quantitation range
	H	Holding times for preparation or analysis exceeded	J	Analyte detected below quantitation limits
	ND	Not Detected at the Reporting Limit	P	Sample pH Not In Range
	PQL	Practical Quantitative Limit	RL	Reporting Limit
	S	% Recovery outside of range due to dilution or matrix		

Page 25 of 73

Analytical Report

Lab Order 1906E98

Date Reported: 7/10/2019

Hall Environmental Analysis Laboratory, Inc.

CLIENT: WPX Energy

Client Sample ID: SP367

Project: LVP SWD 1

Collection Date: 6/26/2019 3:20:00 PM

Lab ID: 1906E98-026

Matrix: SOIL

Received Date: 6/27/2019 9:00:00 AM

Analyses	Result	RL	Qual	Units	DF	Date Analyzed	Batch
EPA METHOD 300.0: ANIONS							Analyst: smb
Chloride	160	60		mg/Kg	20	7/1/2019 10:52:14 PM	45943
EPA METHOD 8015M/D: DIESEL RANGE ORGANICS							Analyst: TOM
Diesel Range Organics (DRO)	ND	9.2		mg/Kg	1	7/1/2019 6:53:10 PM	45905
Motor Oil Range Organics (MRO)	ND	46		mg/Kg	1	7/1/2019 6:53:10 PM	45905
Surr: DNOP	61.4	70-130	S	%Rec	1	7/1/2019 6:53:10 PM	45905
EPA METHOD 8015D: GASOLINE RANGE							Analyst: RAA
Gasoline Range Organics (GRO)	ND	5.0		mg/Kg	1	6/30/2019 3:19:17 PM	45881
Surr: BFB	87.0	73.8-119		%Rec	1	6/30/2019 3:19:17 PM	45881
EPA METHOD 8021B: VOLATILES							Analyst: RAA
Benzene	ND	0.025		mg/Kg	1	6/30/2019 3:19:17 PM	45881
Toluene	ND	0.050		mg/Kg	1	6/30/2019 3:19:17 PM	45881
Ethylbenzene	ND	0.050		mg/Kg	1	6/30/2019 3:19:17 PM	45881
Xylenes, Total	ND	0.10		mg/Kg	1	6/30/2019 3:19:17 PM	45881
Surr: 4-Bromofluorobenzene	93.1	80-120		%Rec	1	6/30/2019 3:19:17 PM	45881

Refer to the QC Summary report and sample login checklist for flagged QC data and preservation information.

Qualifiers:	*	Value exceeds Maximum Contaminant Level.	B	Analyte detected in the associated Method Blank
	D	Sample Diluted Due to Matrix	E	Value above quantitation range
	H	Holding times for preparation or analysis exceeded	J	Analyte detected below quantitation limits
	ND	Not Detected at the Reporting Limit	P	Sample pH Not In Range
	PQL	Practical Quantitative Limit	RL	Reporting Limit
	S	% Recovery outside of range due to dilution or matrix		

Page 26 of 73

Analytical Report

Lab Order 1906E98

Date Reported: 7/10/2019

Hall Environmental Analysis Laboratory, Inc.

CLIENT: WPX Energy

Client Sample ID: SP368

Project: LVP SWD 1

Collection Date: 6/26/2019 3:20:00 PM

Lab ID: 1906E98-027

Matrix: SOIL

Received Date: 6/27/2019 9:00:00 AM

Analyses	Result	RL	Qual	Units	DF	Date Analyzed	Batch
EPA METHOD 300.0: ANIONS							Analyst: smb
Chloride	180	60		mg/Kg	20	7/1/2019 11:29:28 PM	45943
EPA METHOD 8015M/D: DIESEL RANGE ORGANICS							Analyst: TOM
Diesel Range Organics (DRO)	ND	9.5		mg/Kg	1	7/1/2019 7:17:41 PM	45905
Motor Oil Range Organics (MRO)	ND	48		mg/Kg	1	7/1/2019 7:17:41 PM	45905
Surr: DNOP	65.7	70-130	S	%Rec	1	7/1/2019 7:17:41 PM	45905
EPA METHOD 8015D: GASOLINE RANGE							Analyst: RAA
Gasoline Range Organics (GRO)	ND	5.0		mg/Kg	1	6/30/2019 3:42:54 PM	45881
Surr: BFB	87.1	73.8-119		%Rec	1	6/30/2019 3:42:54 PM	45881
EPA METHOD 8021B: VOLATILES							Analyst: RAA
Benzene	ND	0.025		mg/Kg	1	6/30/2019 3:42:54 PM	45881
Toluene	ND	0.050		mg/Kg	1	6/30/2019 3:42:54 PM	45881
Ethylbenzene	ND	0.050		mg/Kg	1	6/30/2019 3:42:54 PM	45881
Xylenes, Total	ND	0.10		mg/Kg	1	6/30/2019 3:42:54 PM	45881
Surr: 4-Bromofluorobenzene	92.7	80-120		%Rec	1	6/30/2019 3:42:54 PM	45881

Refer to the QC Summary report and sample login checklist for flagged QC data and preservation information.

Qualifiers:	*	Value exceeds Maximum Contaminant Level.	B	Analyte detected in the associated Method Blank
	D	Sample Diluted Due to Matrix	E	Value above quantitation range
	H	Holding times for preparation or analysis exceeded	J	Analyte detected below quantitation limits
	ND	Not Detected at the Reporting Limit	P	Sample pH Not In Range
	PQL	Practical Quantitative Limit	RL	Reporting Limit
	S	% Recovery outside of range due to dilution or matrix		

Page 27 of 73

Analytical Report

Lab Order 1906E98

Date Reported: 7/10/2019

Hall Environmental Analysis Laboratory, Inc.

CLIENT: WPX Energy

Client Sample ID: SP369

Project: LVP SWD 1

Collection Date: 6/26/2019 3:20:00 PM

Lab ID: 1906E98-028

Matrix: SOIL

Received Date: 6/27/2019 9:00:00 AM

Analyses	Result	RL	Qual	Units	DF	Date Analyzed	Batch
EPA METHOD 300.0: ANIONS							Analyst: smb
Chloride	170	60		mg/Kg	20	7/1/2019 11:41:52 PM	45943
EPA METHOD 8015M/D: DIESEL RANGE ORGANICS							Analyst: JME
Diesel Range Organics (DRO)	ND	9.7		mg/Kg	1	6/29/2019 10:51:13 PM	45906
Motor Oil Range Organics (MRO)	ND	49		mg/Kg	1	6/29/2019 10:51:13 PM	45906
Surr: DNOP	37.5	70-130	S	%Rec	1	6/29/2019 10:51:13 PM	45906
EPA METHOD 8015D: GASOLINE RANGE							Analyst: RAA
Gasoline Range Organics (GRO)	ND	5.0		mg/Kg	1	6/30/2019 4:06:27 PM	45881
Surr: BFB	89.6	73.8-119		%Rec	1	6/30/2019 4:06:27 PM	45881
EPA METHOD 8021B: VOLATILES							Analyst: RAA
Benzene	ND	0.025		mg/Kg	1	6/30/2019 4:06:27 PM	45881
Toluene	ND	0.050		mg/Kg	1	6/30/2019 4:06:27 PM	45881
Ethylbenzene	ND	0.050		mg/Kg	1	6/30/2019 4:06:27 PM	45881
Xylenes, Total	ND	0.10		mg/Kg	1	6/30/2019 4:06:27 PM	45881
Surr: 4-Bromofluorobenzene	94.8	80-120		%Rec	1	6/30/2019 4:06:27 PM	45881

Refer to the QC Summary report and sample login checklist for flagged QC data and preservation information.

Qualifiers:	*	Value exceeds Maximum Contaminant Level.	B	Analyte detected in the associated Method Blank
	D	Sample Diluted Due to Matrix	E	Value above quantitation range
	H	Holding times for preparation or analysis exceeded	J	Analyte detected below quantitation limits
	ND	Not Detected at the Reporting Limit	P	Sample pH Not In Range
	PQL	Practical Quantitative Limit	RL	Reporting Limit
	S	% Recovery outside of range due to dilution or matrix		

Page 28 of 73

Analytical Report

Lab Order 1906E98

Date Reported: 7/10/2019

Hall Environmental Analysis Laboratory, Inc.

CLIENT: WPX Energy

Client Sample ID: SP370

Project: LVP SWD 1

Collection Date: 6/26/2019 3:20:00 PM

Lab ID: 1906E98-029

Matrix: SOIL

Received Date: 6/27/2019 9:00:00 AM

Analyses	Result	RL	Qual	Units	DF	Date Analyzed	Batch
EPA METHOD 300.0: ANIONS							Analyst: smb
Chloride	200	60		mg/Kg	20	7/1/2019 11:54:17 PM	45943
EPA METHOD 8015M/D: DIESEL RANGE ORGANICS							Analyst: JME
Diesel Range Organics (DRO)	ND	9.1		mg/Kg	1	6/29/2019 11:15:48 PM	45906
Motor Oil Range Organics (MRO)	ND	45		mg/Kg	1	6/29/2019 11:15:48 PM	45906
Surr: DNOP	30.6	70-130	S	%Rec	1	6/29/2019 11:15:48 PM	45906
EPA METHOD 8015D: GASOLINE RANGE							Analyst: RAA
Gasoline Range Organics (GRO)	ND	4.9		mg/Kg	1	6/30/2019 4:30:06 PM	45881
Surr: BFB	89.5	73.8-119		%Rec	1	6/30/2019 4:30:06 PM	45881
EPA METHOD 8021B: VOLATILES							Analyst: RAA
Benzene	ND	0.025		mg/Kg	1	6/30/2019 4:30:06 PM	45881
Toluene	ND	0.049		mg/Kg	1	6/30/2019 4:30:06 PM	45881
Ethylbenzene	ND	0.049		mg/Kg	1	6/30/2019 4:30:06 PM	45881
Xylenes, Total	ND	0.098		mg/Kg	1	6/30/2019 4:30:06 PM	45881
Surr: 4-Bromofluorobenzene	95.1	80-120		%Rec	1	6/30/2019 4:30:06 PM	45881

Refer to the QC Summary report and sample login checklist for flagged QC data and preservation information.

Qualifiers:	*	Value exceeds Maximum Contaminant Level.	B	Analyte detected in the associated Method Blank
	D	Sample Diluted Due to Matrix	E	Value above quantitation range
	H	Holding times for preparation or analysis exceeded	J	Analyte detected below quantitation limits
	ND	Not Detected at the Reporting Limit	P	Sample pH Not In Range
	PQL	Practical Quantitative Limit	RL	Reporting Limit
	S	% Recovery outside of range due to dilution or matrix		

Page 29 of 73

Analytical Report

Lab Order 1906E98

Date Reported: 7/10/2019

Hall Environmental Analysis Laboratory, Inc.

CLIENT: WPX Energy

Client Sample ID: SP371

Project: LVP SWD 1

Collection Date: 6/26/2019 3:20:00 PM

Lab ID: 1906E98-030

Matrix: SOIL

Received Date: 6/27/2019 9:00:00 AM

Analyses	Result	RL	Qual	Units	DF	Date Analyzed	Batch
EPA METHOD 300.0: ANIONS							Analyst: smb
Chloride	240	60		mg/Kg	20	7/2/2019 12:06:42 AM	45943
EPA METHOD 8015M/D: DIESEL RANGE ORGANICS							Analyst: JME
Diesel Range Organics (DRO)	ND	10		mg/Kg	1	6/29/2019 11:40:21 PM	45906
Motor Oil Range Organics (MRO)	ND	50		mg/Kg	1	6/29/2019 11:40:21 PM	45906
Surr: DNOP	44.6	70-130	S	%Rec	1	6/29/2019 11:40:21 PM	45906
EPA METHOD 8015D: GASOLINE RANGE							Analyst: RAA
Gasoline Range Organics (GRO)	ND	4.9		mg/Kg	1	6/30/2019 4:53:47 PM	45881
Surr: BFB	89.8	73.8-119		%Rec	1	6/30/2019 4:53:47 PM	45881
EPA METHOD 8021B: VOLATILES							Analyst: RAA
Benzene	ND	0.025		mg/Kg	1	6/30/2019 4:53:47 PM	45881
Toluene	ND	0.049		mg/Kg	1	6/30/2019 4:53:47 PM	45881
Ethylbenzene	ND	0.049		mg/Kg	1	6/30/2019 4:53:47 PM	45881
Xylenes, Total	ND	0.098		mg/Kg	1	6/30/2019 4:53:47 PM	45881
Surr: 4-Bromofluorobenzene	94.7	80-120		%Rec	1	6/30/2019 4:53:47 PM	45881

Refer to the QC Summary report and sample login checklist for flagged QC data and preservation information.

Qualifiers:	*	Value exceeds Maximum Contaminant Level.	B	Analyte detected in the associated Method Blank
	D	Sample Diluted Due to Matrix	E	Value above quantitation range
	H	Holding times for preparation or analysis exceeded	J	Analyte detected below quantitation limits
	ND	Not Detected at the Reporting Limit	P	Sample pH Not In Range
	PQL	Practical Quantitative Limit	RL	Reporting Limit
	S	% Recovery outside of range due to dilution or matrix		

Page 30 of 73

Analytical Report

Lab Order 1906E98

Date Reported: 7/10/2019

Hall Environmental Analysis Laboratory, Inc.

CLIENT: WPX Energy

Client Sample ID: SP372

Project: LVP SWD 1

Collection Date: 6/26/2019 3:20:00 PM

Lab ID: 1906E98-031

Matrix: SOIL

Received Date: 6/27/2019 9:00:00 AM

Analyses	Result	RL	Qual	Units	DF	Date Analyzed	Batch
EPA METHOD 300.0: ANIONS							Analyst: smb
Chloride	230	60		mg/Kg	20	7/2/2019 12:19:07 AM	45943
EPA METHOD 8015M/D: DIESEL RANGE ORGANICS							Analyst: JME
Diesel Range Organics (DRO)	ND	9.9		mg/Kg	1	6/30/2019 12:04:55 AM	45906
Motor Oil Range Organics (MRO)	ND	49		mg/Kg	1	6/30/2019 12:04:55 AM	45906
Surr: DNOP	37.3	70-130	S	%Rec	1	6/30/2019 12:04:55 AM	45906
EPA METHOD 8015D: GASOLINE RANGE							Analyst: RAA
Gasoline Range Organics (GRO)	ND	4.9		mg/Kg	1	6/30/2019 5:17:24 PM	45881
Surr: BFB	90.5	73.8-119		%Rec	1	6/30/2019 5:17:24 PM	45881
EPA METHOD 8021B: VOLATILES							Analyst: RAA
Benzene	ND	0.025		mg/Kg	1	6/30/2019 5:17:24 PM	45881
Toluene	ND	0.049		mg/Kg	1	6/30/2019 5:17:24 PM	45881
Ethylbenzene	ND	0.049		mg/Kg	1	6/30/2019 5:17:24 PM	45881
Xylenes, Total	ND	0.098		mg/Kg	1	6/30/2019 5:17:24 PM	45881
Surr: 4-Bromofluorobenzene	96.5	80-120		%Rec	1	6/30/2019 5:17:24 PM	45881

Refer to the QC Summary report and sample login checklist for flagged QC data and preservation information.

Qualifiers:	*	Value exceeds Maximum Contaminant Level.	B	Analyte detected in the associated Method Blank
	D	Sample Diluted Due to Matrix	E	Value above quantitation range
	H	Holding times for preparation or analysis exceeded	J	Analyte detected below quantitation limits
	ND	Not Detected at the Reporting Limit	P	Sample pH Not In Range
	PQL	Practical Quantitative Limit	RL	Reporting Limit
	S	% Recovery outside of range due to dilution or matrix		

Page 31 of 73

Analytical Report

Lab Order 1906E98

Date Reported: 7/10/2019

Hall Environmental Analysis Laboratory, Inc.

CLIENT: WPX Energy

Client Sample ID: SP373

Project: LVP SWD 1

Collection Date: 6/26/2019 3:20:00 PM

Lab ID: 1906E98-032

Matrix: SOIL

Received Date: 6/27/2019 9:00:00 AM

Analyses	Result	RL	Qual	Units	DF	Date Analyzed	Batch
EPA METHOD 300.0: ANIONS							Analyst: smb
Chloride	170	60		mg/Kg	20	7/2/2019 12:31:31 AM	45943
EPA METHOD 8015M/D: DIESEL RANGE ORGANICS							Analyst: JME
Diesel Range Organics (DRO)	ND	9.5		mg/Kg	1	6/30/2019 12:29:33 AM	45906
Motor Oil Range Organics (MRO)	ND	48		mg/Kg	1	6/30/2019 12:29:33 AM	45906
Surr: DNOP	31.6	70-130	S	%Rec	1	6/30/2019 12:29:33 AM	45906
EPA METHOD 8015D: GASOLINE RANGE							Analyst: RAA
Gasoline Range Organics (GRO)	ND	5.0		mg/Kg	1	6/30/2019 5:41:00 PM	45881
Surr: BFB	89.6	73.8-119		%Rec	1	6/30/2019 5:41:00 PM	45881
EPA METHOD 8021B: VOLATILES							Analyst: RAA
Benzene	ND	0.025		mg/Kg	1	6/30/2019 5:41:00 PM	45881
Toluene	ND	0.050		mg/Kg	1	6/30/2019 5:41:00 PM	45881
Ethylbenzene	ND	0.050		mg/Kg	1	6/30/2019 5:41:00 PM	45881
Xylenes, Total	ND	0.099		mg/Kg	1	6/30/2019 5:41:00 PM	45881
Surr: 4-Bromofluorobenzene	95.0	80-120		%Rec	1	6/30/2019 5:41:00 PM	45881

Refer to the QC Summary report and sample login checklist for flagged QC data and preservation information.

Qualifiers:	*	Value exceeds Maximum Contaminant Level.	B	Analyte detected in the associated Method Blank
	D	Sample Diluted Due to Matrix	E	Value above quantitation range
	H	Holding times for preparation or analysis exceeded	J	Analyte detected below quantitation limits
	ND	Not Detected at the Reporting Limit	P	Sample pH Not In Range
	PQL	Practical Quantitative Limit	RL	Reporting Limit
	S	% Recovery outside of range due to dilution or matrix		

Page 32 of 73

Analytical Report

Lab Order 1906E98

Date Reported: 7/10/2019

Hall Environmental Analysis Laboratory, Inc.

CLIENT: WPX Energy

Client Sample ID: SP374

Project: LVP SWD 1

Collection Date: 6/26/2019 3:20:00 PM

Lab ID: 1906E98-033

Matrix: SOIL

Received Date: 6/27/2019 9:00:00 AM

Analyses	Result	RL	Qual	Units	DF	Date Analyzed	Batch
EPA METHOD 300.0: ANIONS							Analyst: smb
Chloride	200	60		mg/Kg	20	7/2/2019 12:43:55 AM	45943
EPA METHOD 8015M/D: DIESEL RANGE ORGANICS							Analyst: JME
Diesel Range Organics (DRO)	ND	9.6		mg/Kg	1	6/30/2019 12:53:58 AM	45906
Motor Oil Range Organics (MRO)	ND	48		mg/Kg	1	6/30/2019 12:53:58 AM	45906
Surr: DNOP	39.8	70-130	S	%Rec	1	6/30/2019 12:53:58 AM	45906
EPA METHOD 8015D: GASOLINE RANGE							Analyst: RAA
Gasoline Range Organics (GRO)	ND	5.0		mg/Kg	1	6/30/2019 7:38:34 PM	45881
Surr: BFB	85.7	73.8-119		%Rec	1	6/30/2019 7:38:34 PM	45881
EPA METHOD 8021B: VOLATILES							Analyst: RAA
Benzene	ND	0.025		mg/Kg	1	6/30/2019 7:38:34 PM	45881
Toluene	ND	0.050		mg/Kg	1	6/30/2019 7:38:34 PM	45881
Ethylbenzene	ND	0.050		mg/Kg	1	6/30/2019 7:38:34 PM	45881
Xylenes, Total	ND	0.10		mg/Kg	1	6/30/2019 7:38:34 PM	45881
Surr: 4-Bromofluorobenzene	90.8	80-120		%Rec	1	6/30/2019 7:38:34 PM	45881

Refer to the QC Summary report and sample login checklist for flagged QC data and preservation information.

Qualifiers:	*	Value exceeds Maximum Contaminant Level.	B	Analyte detected in the associated Method Blank
	D	Sample Diluted Due to Matrix	E	Value above quantitation range
	H	Holding times for preparation or analysis exceeded	J	Analyte detected below quantitation limits
	ND	Not Detected at the Reporting Limit	P	Sample pH Not In Range
	PQL	Practical Quantitative Limit	RL	Reporting Limit
	S	% Recovery outside of range due to dilution or matrix		

Page 33 of 73

Analytical Report

Lab Order 1906E98

Date Reported: 7/10/2019

Hall Environmental Analysis Laboratory, Inc.

CLIENT: WPX Energy

Client Sample ID: SP375

Project: LVP SWD 1

Collection Date: 6/26/2019 3:20:00 PM

Lab ID: 1906E98-034

Matrix: SOIL

Received Date: 6/27/2019 9:00:00 AM

Analyses	Result	RL	Qual	Units	DF	Date Analyzed	Batch
EPA METHOD 300.0: ANIONS							Analyst: smb
Chloride	210	60		mg/Kg	20	7/2/2019 1:21:09 AM	45943
EPA METHOD 8015M/D: DIESEL RANGE ORGANICS							Analyst: JME
Diesel Range Organics (DRO)	ND	9.6		mg/Kg	1	6/30/2019 1:18:38 AM	45906
Motor Oil Range Organics (MRO)	ND	48		mg/Kg	1	6/30/2019 1:18:38 AM	45906
Surr: DNOP	37.4	70-130	S	%Rec	1	6/30/2019 1:18:38 AM	45906
EPA METHOD 8015D: GASOLINE RANGE							Analyst: RAA
Gasoline Range Organics (GRO)	ND	5.0		mg/Kg	1	6/30/2019 8:02:01 PM	45881
Surr: BFB	84.6	73.8-119		%Rec	1	6/30/2019 8:02:01 PM	45881
EPA METHOD 8021B: VOLATILES							Analyst: RAA
Benzene	ND	0.025		mg/Kg	1	6/30/2019 8:02:01 PM	45881
Toluene	ND	0.050		mg/Kg	1	6/30/2019 8:02:01 PM	45881
Ethylbenzene	ND	0.050		mg/Kg	1	6/30/2019 8:02:01 PM	45881
Xylenes, Total	ND	0.10		mg/Kg	1	6/30/2019 8:02:01 PM	45881
Surr: 4-Bromofluorobenzene	89.5	80-120		%Rec	1	6/30/2019 8:02:01 PM	45881

Refer to the QC Summary report and sample login checklist for flagged QC data and preservation information.

Qualifiers:	*	Value exceeds Maximum Contaminant Level.	B	Analyte detected in the associated Method Blank
	D	Sample Diluted Due to Matrix	E	Value above quantitation range
	H	Holding times for preparation or analysis exceeded	J	Analyte detected below quantitation limits
	ND	Not Detected at the Reporting Limit	P	Sample pH Not In Range
	PQL	Practical Quantitative Limit	RL	Reporting Limit
	S	% Recovery outside of range due to dilution or matrix		

Page 34 of 73

Analytical Report

Lab Order 1906E98

Date Reported: 7/10/2019

Hall Environmental Analysis Laboratory, Inc.

CLIENT: WPX Energy

Client Sample ID: SP376

Project: LVP SWD 1

Collection Date: 6/26/2019 3:20:00 PM

Lab ID: 1906E98-035

Matrix: SOIL

Received Date: 6/27/2019 9:00:00 AM

Analyses	Result	RL	Qual	Units	DF	Date Analyzed	Batch
EPA METHOD 300.0: ANIONS							Analyst: smb
Chloride	300	60		mg/Kg	20	7/2/2019 1:33:33 AM	45943
EPA METHOD 8015M/D: DIESEL RANGE ORGANICS							Analyst: JME
Diesel Range Organics (DRO)	ND	9.7		mg/Kg	1	6/30/2019 1:43:18 AM	45906
Motor Oil Range Organics (MRO)	ND	48		mg/Kg	1	6/30/2019 1:43:18 AM	45906
Surr: DNOP	34.9	70-130	S	%Rec	1	6/30/2019 1:43:18 AM	45906
EPA METHOD 8015D: GASOLINE RANGE							Analyst: RAA
Gasoline Range Organics (GRO)	ND	5.0		mg/Kg	1	6/30/2019 8:25:23 PM	45881
Surr: BFB	86.7	73.8-119		%Rec	1	6/30/2019 8:25:23 PM	45881
EPA METHOD 8021B: VOLATILES							Analyst: RAA
Benzene	ND	0.025		mg/Kg	1	6/30/2019 8:25:23 PM	45881
Toluene	ND	0.050		mg/Kg	1	6/30/2019 8:25:23 PM	45881
Ethylbenzene	ND	0.050		mg/Kg	1	6/30/2019 8:25:23 PM	45881
Xylenes, Total	ND	0.10		mg/Kg	1	6/30/2019 8:25:23 PM	45881
Surr: 4-Bromofluorobenzene	92.1	80-120		%Rec	1	6/30/2019 8:25:23 PM	45881

Refer to the QC Summary report and sample login checklist for flagged QC data and preservation information.

Qualifiers:	*	Value exceeds Maximum Contaminant Level.	B	Analyte detected in the associated Method Blank
	D	Sample Diluted Due to Matrix	E	Value above quantitation range
	H	Holding times for preparation or analysis exceeded	J	Analyte detected below quantitation limits
	ND	Not Detected at the Reporting Limit	P	Sample pH Not In Range
	PQL	Practical Quantitative Limit	RL	Reporting Limit
	S	% Recovery outside of range due to dilution or matrix		

Page 35 of 73

Analytical Report

Lab Order 1906E98

Date Reported: 7/10/2019

Hall Environmental Analysis Laboratory, Inc.

CLIENT: WPX Energy

Client Sample ID: SP377

Project: LVP SWD 1

Collection Date: 6/26/2019 3:20:00 PM

Lab ID: 1906E98-036

Matrix: SOIL

Received Date: 6/27/2019 9:00:00 AM

Analyses	Result	RL	Qual	Units	DF	Date Analyzed	Batch
EPA METHOD 300.0: ANIONS							Analyst: smb
Chloride	150	60		mg/Kg	20	7/2/2019 1:45:58 AM	45943
EPA METHOD 8015M/D: DIESEL RANGE ORGANICS							Analyst: JME
Diesel Range Organics (DRO)	ND	9.6		mg/Kg	1	6/30/2019 2:07:58 AM	45906
Motor Oil Range Organics (MRO)	ND	48		mg/Kg	1	6/30/2019 2:07:58 AM	45906
Surr: DNOP	29.8	70-130	S	%Rec	1	6/30/2019 2:07:58 AM	45906
EPA METHOD 8015D: GASOLINE RANGE							Analyst: RAA
Gasoline Range Organics (GRO)	ND	4.9		mg/Kg	1	6/30/2019 8:48:45 PM	45881
Surr: BFB	85.6	73.8-119		%Rec	1	6/30/2019 8:48:45 PM	45881
EPA METHOD 8021B: VOLATILES							Analyst: RAA
Benzene	ND	0.024		mg/Kg	1	6/30/2019 8:48:45 PM	45881
Toluene	ND	0.049		mg/Kg	1	6/30/2019 8:48:45 PM	45881
Ethylbenzene	ND	0.049		mg/Kg	1	6/30/2019 8:48:45 PM	45881
Xylenes, Total	ND	0.098		mg/Kg	1	6/30/2019 8:48:45 PM	45881
Surr: 4-Bromofluorobenzene	90.6	80-120		%Rec	1	6/30/2019 8:48:45 PM	45881

Refer to the QC Summary report and sample login checklist for flagged QC data and preservation information.

Qualifiers:	*	Value exceeds Maximum Contaminant Level.	B	Analyte detected in the associated Method Blank
	D	Sample Diluted Due to Matrix	E	Value above quantitation range
	H	Holding times for preparation or analysis exceeded	J	Analyte detected below quantitation limits
	ND	Not Detected at the Reporting Limit	P	Sample pH Not In Range
	PQL	Practical Quantitative Limit	RL	Reporting Limit
	S	% Recovery outside of range due to dilution or matrix		

Page 36 of 73

Analytical Report

Lab Order 1906E98

Date Reported: 7/10/2019

Hall Environmental Analysis Laboratory, Inc.

CLIENT: WPX Energy

Client Sample ID: SP378

Project: LVP SWD 1

Collection Date: 6/26/2019 3:30:00 PM

Lab ID: 1906E98-037

Matrix: SOIL

Received Date: 6/27/2019 9:00:00 AM

Analyses	Result	RL	Qual	Units	DF	Date Analyzed	Batch
EPA METHOD 300.0: ANIONS							Analyst: smb
Chloride	370	60		mg/Kg	20	7/2/2019 1:58:23 AM	45943
EPA METHOD 8015M/D: DIESEL RANGE ORGANICS							Analyst: JME
Diesel Range Organics (DRO)	ND	8.7		mg/Kg	1	6/30/2019 2:32:28 AM	45906
Motor Oil Range Organics (MRO)	ND	44		mg/Kg	1	6/30/2019 2:32:28 AM	45906
Surr: DNOP	38.6	70-130	S	%Rec	1	6/30/2019 2:32:28 AM	45906
EPA METHOD 8015D: GASOLINE RANGE							Analyst: RAA
Gasoline Range Organics (GRO)	ND	5.0		mg/Kg	1	6/30/2019 9:12:25 PM	45881
Surr: BFB	87.5	73.8-119		%Rec	1	6/30/2019 9:12:25 PM	45881
EPA METHOD 8021B: VOLATILES							Analyst: RAA
Benzene	ND	0.025		mg/Kg	1	6/30/2019 9:12:25 PM	45881
Toluene	ND	0.050		mg/Kg	1	6/30/2019 9:12:25 PM	45881
Ethylbenzene	ND	0.050		mg/Kg	1	6/30/2019 9:12:25 PM	45881
Xylenes, Total	ND	0.10		mg/Kg	1	6/30/2019 9:12:25 PM	45881
Surr: 4-Bromofluorobenzene	92.8	80-120		%Rec	1	6/30/2019 9:12:25 PM	45881

Refer to the QC Summary report and sample login checklist for flagged QC data and preservation information.

Qualifiers:	*	Value exceeds Maximum Contaminant Level.	B	Analyte detected in the associated Method Blank
	D	Sample Diluted Due to Matrix	E	Value above quantitation range
	H	Holding times for preparation or analysis exceeded	J	Analyte detected below quantitation limits
	ND	Not Detected at the Reporting Limit	P	Sample pH Not In Range
	PQL	Practical Quantitative Limit	RL	Reporting Limit
	S	% Recovery outside of range due to dilution or matrix		

Page 37 of 73

Analytical Report

Lab Order 1906E98

Date Reported: 7/10/2019

Hall Environmental Analysis Laboratory, Inc.

CLIENT: WPX Energy

Client Sample ID: SP379

Project: LVP SWD 1

Collection Date: 6/26/2019 3:30:00 PM

Lab ID: 1906E98-038

Matrix: SOIL

Received Date: 6/27/2019 9:00:00 AM

Analyses	Result	RL	Qual	Units	DF	Date Analyzed	Batch
EPA METHOD 300.0: ANIONS							Analyst: smb
Chloride	280	60		mg/Kg	20	7/2/2019 2:10:47 AM	45943
EPA METHOD 8015M/D: DIESEL RANGE ORGANICS							Analyst: JME
Diesel Range Organics (DRO)	ND	9.6		mg/Kg	1	6/30/2019 2:57:03 AM	45906
Motor Oil Range Organics (MRO)	ND	48		mg/Kg	1	6/30/2019 2:57:03 AM	45906
Surr: DNOP	38.5	70-130	S	%Rec	1	6/30/2019 2:57:03 AM	45906
EPA METHOD 8015D: GASOLINE RANGE							Analyst: RAA
Gasoline Range Organics (GRO)	ND	4.9		mg/Kg	1	6/30/2019 9:35:57 PM	45881
Surr: BFB	94.1	73.8-119		%Rec	1	6/30/2019 9:35:57 PM	45881
EPA METHOD 8021B: VOLATILES							Analyst: RAA
Benzene	ND	0.025		mg/Kg	1	6/30/2019 9:35:57 PM	45881
Toluene	ND	0.049		mg/Kg	1	6/30/2019 9:35:57 PM	45881
Ethylbenzene	ND	0.049		mg/Kg	1	6/30/2019 9:35:57 PM	45881
Xylenes, Total	ND	0.099		mg/Kg	1	6/30/2019 9:35:57 PM	45881
Surr: 4-Bromofluorobenzene	99.6	80-120		%Rec	1	6/30/2019 9:35:57 PM	45881

Refer to the QC Summary report and sample login checklist for flagged QC data and preservation information.

Qualifiers:	*	Value exceeds Maximum Contaminant Level.	B	Analyte detected in the associated Method Blank
	D	Sample Diluted Due to Matrix	E	Value above quantitation range
	H	Holding times for preparation or analysis exceeded	J	Analyte detected below quantitation limits
	ND	Not Detected at the Reporting Limit	P	Sample pH Not In Range
	PQL	Practical Quantitative Limit	RL	Reporting Limit
	S	% Recovery outside of range due to dilution or matrix		

Page 38 of 73

Analytical Report

Lab Order 1906E98

Date Reported: 7/10/2019

Hall Environmental Analysis Laboratory, Inc.

CLIENT: WPX Energy

Client Sample ID: SP380

Project: LVP SWD 1

Collection Date: 6/26/2019 3:30:00 PM

Lab ID: 1906E98-039

Matrix: SOIL

Received Date: 6/27/2019 9:00:00 AM

Analyses	Result	RL	Qual	Units	DF	Date Analyzed	Batch
EPA METHOD 300.0: ANIONS							Analyst: smb
Chloride	290	60		mg/Kg	20	7/2/2019 2:23:11 AM	45943
EPA METHOD 8015M/D: DIESEL RANGE ORGANICS							Analyst: JME
Diesel Range Organics (DRO)	ND	9.5		mg/Kg	1	6/30/2019 3:21:36 AM	45906
Motor Oil Range Organics (MRO)	ND	47		mg/Kg	1	6/30/2019 3:21:36 AM	45906
Surr: DNOP	23.3	70-130	S	%Rec	1	6/30/2019 3:21:36 AM	45906
EPA METHOD 8015D: GASOLINE RANGE							Analyst: RAA
Gasoline Range Organics (GRO)	ND	4.9		mg/Kg	1	6/30/2019 9:59:29 PM	45881
Surr: BFB	89.1	73.8-119		%Rec	1	6/30/2019 9:59:29 PM	45881
EPA METHOD 8021B: VOLATILES							Analyst: RAA
Benzene	ND	0.025		mg/Kg	1	6/30/2019 9:59:29 PM	45881
Toluene	ND	0.049		mg/Kg	1	6/30/2019 9:59:29 PM	45881
Ethylbenzene	ND	0.049		mg/Kg	1	6/30/2019 9:59:29 PM	45881
Xylenes, Total	ND	0.099		mg/Kg	1	6/30/2019 9:59:29 PM	45881
Surr: 4-Bromofluorobenzene	94.5	80-120		%Rec	1	6/30/2019 9:59:29 PM	45881

Refer to the QC Summary report and sample login checklist for flagged QC data and preservation information.

Qualifiers:	*	Value exceeds Maximum Contaminant Level.	B	Analyte detected in the associated Method Blank
	D	Sample Diluted Due to Matrix	E	Value above quantitation range
	H	Holding times for preparation or analysis exceeded	J	Analyte detected below quantitation limits
	ND	Not Detected at the Reporting Limit	P	Sample pH Not In Range
	PQL	Practical Quantitative Limit	RL	Reporting Limit
	S	% Recovery outside of range due to dilution or matrix		

Page 39 of 73

Analytical Report

Lab Order 1906E98

Date Reported: 7/10/2019

Hall Environmental Analysis Laboratory, Inc.

CLIENT: WPX Energy

Client Sample ID: SP381

Project: LVP SWD 1

Collection Date: 6/26/2019 3:30:00 PM

Lab ID: 1906E98-040

Matrix: SOIL

Received Date: 6/27/2019 9:00:00 AM

Analyses	Result	RL	Qual	Units	DF	Date Analyzed	Batch
EPA METHOD 300.0: ANIONS							Analyst: smb
Chloride	240	60		mg/Kg	20	7/5/2019 7:58:59 PM	46027
EPA METHOD 8015M/D: DIESEL RANGE ORGANICS							Analyst: JME
Diesel Range Organics (DRO)	ND	9.3		mg/Kg	1	6/30/2019 3:46:16 AM	45906
Motor Oil Range Organics (MRO)	ND	47		mg/Kg	1	6/30/2019 3:46:16 AM	45906
Surr: DNOP	36.6	70-130	S	%Rec	1	6/30/2019 3:46:16 AM	45906
EPA METHOD 8015D: GASOLINE RANGE							Analyst: RAA
Gasoline Range Organics (GRO)	ND	5.0		mg/Kg	1	6/30/2019 10:23:03 PM	45881
Surr: BFB	91.4	73.8-119		%Rec	1	6/30/2019 10:23:03 PM	45881
EPA METHOD 8021B: VOLATILES							Analyst: RAA
Benzene	ND	0.025		mg/Kg	1	6/30/2019 10:23:03 PM	45881
Toluene	ND	0.050		mg/Kg	1	6/30/2019 10:23:03 PM	45881
Ethylbenzene	ND	0.050		mg/Kg	1	6/30/2019 10:23:03 PM	45881
Xylenes, Total	ND	0.099		mg/Kg	1	6/30/2019 10:23:03 PM	45881
Surr: 4-Bromofluorobenzene	96.7	80-120		%Rec	1	6/30/2019 10:23:03 PM	45881

Refer to the QC Summary report and sample login checklist for flagged QC data and preservation information.

Qualifiers:	*	Value exceeds Maximum Contaminant Level.	B	Analyte detected in the associated Method Blank
	D	Sample Diluted Due to Matrix	E	Value above quantitation range
	H	Holding times for preparation or analysis exceeded	J	Analyte detected below quantitation limits
	ND	Not Detected at the Reporting Limit	P	Sample pH Not In Range
	PQL	Practical Quantitative Limit	RL	Reporting Limit
	S	% Recovery outside of range due to dilution or matrix		

Page 40 of 73

Analytical Report

Lab Order 1906E98

Date Reported: 7/10/2019

Hall Environmental Analysis Laboratory, Inc.

CLIENT: WPX Energy

Client Sample ID: SP382

Project: LVP SWD 1

Collection Date: 6/26/2019 3:30:00 PM

Lab ID: 1906E98-041

Matrix: SOIL

Received Date: 6/27/2019 9:00:00 AM

Analyses	Result	RL	Qual	Units	DF	Date Analyzed	Batch
EPA METHOD 300.0: ANIONS							Analyst: smb
Chloride	270	60		mg/Kg	20	7/5/2019 8:36:12 PM	46027
EPA METHOD 8015M/D: DIESEL RANGE ORGANICS							Analyst: JME
Diesel Range Organics (DRO)	ND	9.3		mg/Kg	1	6/30/2019 4:10:50 AM	45906
Motor Oil Range Organics (MRO)	ND	46		mg/Kg	1	6/30/2019 4:10:50 AM	45906
Surr: DNOP	29.9	70-130	S	%Rec	1	6/30/2019 4:10:50 AM	45906
EPA METHOD 8015D: GASOLINE RANGE							Analyst: RAA
Gasoline Range Organics (GRO)	ND	4.9		mg/Kg	1	6/30/2019 10:46:31 PM	45881
Surr: BFB	88.6	73.8-119		%Rec	1	6/30/2019 10:46:31 PM	45881
EPA METHOD 8021B: VOLATILES							Analyst: RAA
Benzene	ND	0.024		mg/Kg	1	6/30/2019 10:46:31 PM	45881
Toluene	ND	0.049		mg/Kg	1	6/30/2019 10:46:31 PM	45881
Ethylbenzene	ND	0.049		mg/Kg	1	6/30/2019 10:46:31 PM	45881
Xylenes, Total	ND	0.098		mg/Kg	1	6/30/2019 10:46:31 PM	45881
Surr: 4-Bromofluorobenzene	94.0	80-120		%Rec	1	6/30/2019 10:46:31 PM	45881

Refer to the QC Summary report and sample login checklist for flagged QC data and preservation information.

Qualifiers:	*	Value exceeds Maximum Contaminant Level.	B	Analyte detected in the associated Method Blank
	D	Sample Diluted Due to Matrix	E	Value above quantitation range
	H	Holding times for preparation or analysis exceeded	J	Analyte detected below quantitation limits
	ND	Not Detected at the Reporting Limit	P	Sample pH Not In Range
	PQL	Practical Quantitative Limit	RL	Reporting Limit
	S	% Recovery outside of range due to dilution or matrix		

Page 41 of 73

Analytical Report

Lab Order 1906E98

Date Reported: 7/10/2019

Hall Environmental Analysis Laboratory, Inc.

CLIENT: WPX Energy

Client Sample ID: SP383

Project: LVP SWD 1

Collection Date: 6/26/2019 3:30:00 PM

Lab ID: 1906E98-042

Matrix: SOIL

Received Date: 6/27/2019 9:00:00 AM

Analyses	Result	RL	Qual	Units	DF	Date Analyzed	Batch
EPA METHOD 300.0: ANIONS							Analyst: smb
Chloride	310	60		mg/Kg	20	7/5/2019 9:13:25 PM	46027
EPA METHOD 8015M/D: DIESEL RANGE ORGANICS							Analyst: JME
Diesel Range Organics (DRO)	ND	9.8		mg/Kg	1	6/30/2019 4:35:29 AM	45906
Motor Oil Range Organics (MRO)	ND	49		mg/Kg	1	6/30/2019 4:35:29 AM	45906
Surr: DNOP	44.3	70-130	S	%Rec	1	6/30/2019 4:35:29 AM	45906
EPA METHOD 8015D: GASOLINE RANGE							Analyst: RAA
Gasoline Range Organics (GRO)	ND	4.9		mg/Kg	1	6/30/2019 11:09:59 PM	45881
Surr: BFB	90.5	73.8-119		%Rec	1	6/30/2019 11:09:59 PM	45881
EPA METHOD 8021B: VOLATILES							Analyst: RAA
Benzene	ND	0.025		mg/Kg	1	6/30/2019 11:09:59 PM	45881
Toluene	ND	0.049		mg/Kg	1	6/30/2019 11:09:59 PM	45881
Ethylbenzene	ND	0.049		mg/Kg	1	6/30/2019 11:09:59 PM	45881
Xylenes, Total	ND	0.098		mg/Kg	1	6/30/2019 11:09:59 PM	45881
Surr: 4-Bromofluorobenzene	95.4	80-120		%Rec	1	6/30/2019 11:09:59 PM	45881

Refer to the QC Summary report and sample login checklist for flagged QC data and preservation information.

Qualifiers:	*	Value exceeds Maximum Contaminant Level.	B	Analyte detected in the associated Method Blank
	D	Sample Diluted Due to Matrix	E	Value above quantitation range
	H	Holding times for preparation or analysis exceeded	J	Analyte detected below quantitation limits
	ND	Not Detected at the Reporting Limit	P	Sample pH Not In Range
	PQL	Practical Quantitative Limit	RL	Reporting Limit
	S	% Recovery outside of range due to dilution or matrix		

Page 42 of 73

Analytical Report

Lab Order 1906E98

Date Reported: 7/10/2019

Hall Environmental Analysis Laboratory, Inc.

CLIENT: WPX Energy

Client Sample ID: SP384

Project: LVP SWD 1

Collection Date: 6/26/2019 3:30:00 PM

Lab ID: 1906E98-043

Matrix: SOIL

Received Date: 6/27/2019 9:00:00 AM

Analyses	Result	RL	Qual	Units	DF	Date Analyzed	Batch
EPA METHOD 300.0: ANIONS							Analyst: smb
Chloride	290	60		mg/Kg	20	7/5/2019 9:25:49 PM	46027
EPA METHOD 8015M/D: DIESEL RANGE ORGANICS							Analyst: JME
Diesel Range Organics (DRO)	ND	9.5		mg/Kg	1	6/30/2019 5:00:08 AM	45906
Motor Oil Range Organics (MRO)	ND	47		mg/Kg	1	6/30/2019 5:00:08 AM	45906
Surr: DNOP	34.3	70-130	S	%Rec	1	6/30/2019 5:00:08 AM	45906
EPA METHOD 8015D: GASOLINE RANGE							Analyst: NSB
Gasoline Range Organics (GRO)	ND	5.0		mg/Kg	1	7/1/2019 10:27:58 AM	45901
Surr: BFB	86.5	73.8-119		%Rec	1	7/1/2019 10:27:58 AM	45901
EPA METHOD 8021B: VOLATILES							Analyst: NSB
Benzene	ND	0.025		mg/Kg	1	7/1/2019 10:27:58 AM	45901
Toluene	ND	0.050		mg/Kg	1	7/1/2019 10:27:58 AM	45901
Ethylbenzene	ND	0.050		mg/Kg	1	7/1/2019 10:27:58 AM	45901
Xylenes, Total	ND	0.099		mg/Kg	1	7/1/2019 10:27:58 AM	45901
Surr: 4-Bromofluorobenzene	92.1	80-120		%Rec	1	7/1/2019 10:27:58 AM	45901

Refer to the QC Summary report and sample login checklist for flagged QC data and preservation information.

Qualifiers:	*	Value exceeds Maximum Contaminant Level.	B	Analyte detected in the associated Method Blank
	D	Sample Diluted Due to Matrix	E	Value above quantitation range
	H	Holding times for preparation or analysis exceeded	J	Analyte detected below quantitation limits
	ND	Not Detected at the Reporting Limit	P	Sample pH Not In Range
	PQL	Practical Quantitative Limit	RL	Reporting Limit
	S	% Recovery outside of range due to dilution or matrix		

Page 43 of 73

Analytical Report

Lab Order 1906E98

Date Reported: 7/10/2019

Hall Environmental Analysis Laboratory, Inc.

CLIENT: WPX Energy

Client Sample ID: SP385

Project: LVP SWD 1

Collection Date: 6/26/2019 3:30:00 PM

Lab ID: 1906E98-044

Matrix: SOIL

Received Date: 6/27/2019 9:00:00 AM

Analyses	Result	RL	Qual	Units	DF	Date Analyzed	Batch
EPA METHOD 300.0: ANIONS							Analyst: smb
Chloride	270	60		mg/Kg	20	7/5/2019 9:38:14 PM	46027
EPA METHOD 8015M/D: DIESEL RANGE ORGANICS							Analyst: JME
Diesel Range Organics (DRO)	ND	9.6		mg/Kg	1	6/30/2019 5:49:23 AM	45906
Motor Oil Range Organics (MRO)	ND	48		mg/Kg	1	6/30/2019 5:49:23 AM	45906
Surr: DNOP	29.0	70-130	S	%Rec	1	6/30/2019 5:49:23 AM	45906
EPA METHOD 8015D: GASOLINE RANGE							Analyst: NSB
Gasoline Range Organics (GRO)	ND	5.0		mg/Kg	1	7/1/2019 11:38:38 AM	45901
Surr: BFB	86.3	73.8-119		%Rec	1	7/1/2019 11:38:38 AM	45901
EPA METHOD 8021B: VOLATILES							Analyst: NSB
Benzene	ND	0.025		mg/Kg	1	7/1/2019 11:38:38 AM	45901
Toluene	ND	0.050		mg/Kg	1	7/1/2019 11:38:38 AM	45901
Ethylbenzene	ND	0.050		mg/Kg	1	7/1/2019 11:38:38 AM	45901
Xylenes, Total	ND	0.10		mg/Kg	1	7/1/2019 11:38:38 AM	45901
Surr: 4-Bromofluorobenzene	91.5	80-120		%Rec	1	7/1/2019 11:38:38 AM	45901

Refer to the QC Summary report and sample login checklist for flagged QC data and preservation information.

Qualifiers:	*	Value exceeds Maximum Contaminant Level.	B	Analyte detected in the associated Method Blank
	D	Sample Diluted Due to Matrix	E	Value above quantitation range
	H	Holding times for preparation or analysis exceeded	J	Analyte detected below quantitation limits
	ND	Not Detected at the Reporting Limit	P	Sample pH Not In Range
	PQL	Practical Quantitative Limit	RL	Reporting Limit
	S	% Recovery outside of range due to dilution or matrix		

Page 44 of 73

Analytical Report

Lab Order 1906E98

Date Reported: 7/10/2019

Hall Environmental Analysis Laboratory, Inc.

CLIENT: WPX Energy

Client Sample ID: SP386

Project: LVP SWD 1

Collection Date: 6/26/2019 3:30:00 PM

Lab ID: 1906E98-045

Matrix: SOIL

Received Date: 6/27/2019 9:00:00 AM

Analyses	Result	RL	Qual	Units	DF	Date Analyzed	Batch
EPA METHOD 300.0: ANIONS							Analyst: smb
Chloride	260	60		mg/Kg	20	7/5/2019 9:50:38 PM	46027
EPA METHOD 8015M/D: DIESEL RANGE ORGANICS							Analyst: JME
Diesel Range Organics (DRO)	ND	9.1		mg/Kg	1	6/30/2019 6:14:05 AM	45906
Motor Oil Range Organics (MRO)	ND	46		mg/Kg	1	6/30/2019 6:14:05 AM	45906
Surr: DNOP	32.4	70-130	S	%Rec	1	6/30/2019 6:14:05 AM	45906
EPA METHOD 8015D: GASOLINE RANGE							Analyst: NSB
Gasoline Range Organics (GRO)	ND	5.0		mg/Kg	1	7/1/2019 12:49:18 PM	45901
Surr: BFB	88.8	73.8-119		%Rec	1	7/1/2019 12:49:18 PM	45901
EPA METHOD 8021B: VOLATILES							Analyst: NSB
Benzene	ND	0.025		mg/Kg	1	7/1/2019 12:49:18 PM	45901
Toluene	ND	0.050		mg/Kg	1	7/1/2019 12:49:18 PM	45901
Ethylbenzene	ND	0.050		mg/Kg	1	7/1/2019 12:49:18 PM	45901
Xylenes, Total	ND	0.10		mg/Kg	1	7/1/2019 12:49:18 PM	45901
Surr: 4-Bromofluorobenzene	93.9	80-120		%Rec	1	7/1/2019 12:49:18 PM	45901

Refer to the QC Summary report and sample login checklist for flagged QC data and preservation information.

Qualifiers:	*	Value exceeds Maximum Contaminant Level.	B	Analyte detected in the associated Method Blank
	D	Sample Diluted Due to Matrix	E	Value above quantitation range
	H	Holding times for preparation or analysis exceeded	J	Analyte detected below quantitation limits
	ND	Not Detected at the Reporting Limit	P	Sample pH Not In Range
	PQL	Practical Quantitative Limit	RL	Reporting Limit
	S	% Recovery outside of range due to dilution or matrix		

Page 45 of 73

Analytical Report

Lab Order 1906E98

Date Reported: 7/10/2019

Hall Environmental Analysis Laboratory, Inc.

CLIENT: WPX Energy

Client Sample ID: SP387

Project: LVP SWD 1

Collection Date: 6/26/2019 3:30:00 PM

Lab ID: 1906E98-046

Matrix: SOIL

Received Date: 6/27/2019 9:00:00 AM

Analyses	Result	RL	Qual	Units	DF	Date Analyzed	Batch
EPA METHOD 300.0: ANIONS							Analyst: smb
Chloride	310	60		mg/Kg	20	7/5/2019 10:03:03 PM	46027
EPA METHOD 8015M/D: DIESEL RANGE ORGANICS							Analyst: JME
Diesel Range Organics (DRO)	ND	10		mg/Kg	1	6/29/2019 12:09:30 PM	45908
Motor Oil Range Organics (MRO)	ND	50		mg/Kg	1	6/29/2019 12:09:30 PM	45908
Surr: DNOP	61.6	70-130	S	%Rec	1	6/29/2019 12:09:30 PM	45908
EPA METHOD 8015D: GASOLINE RANGE							Analyst: NSB
Gasoline Range Organics (GRO)	ND	4.9		mg/Kg	1	7/1/2019 1:12:53 PM	45901
Surr: BFB	87.2	73.8-119		%Rec	1	7/1/2019 1:12:53 PM	45901
EPA METHOD 8021B: VOLATILES							Analyst: NSB
Benzene	ND	0.024		mg/Kg	1	7/1/2019 1:12:53 PM	45901
Toluene	ND	0.049		mg/Kg	1	7/1/2019 1:12:53 PM	45901
Ethylbenzene	ND	0.049		mg/Kg	1	7/1/2019 1:12:53 PM	45901
Xylenes, Total	ND	0.098		mg/Kg	1	7/1/2019 1:12:53 PM	45901
Surr: 4-Bromofluorobenzene	92.2	80-120		%Rec	1	7/1/2019 1:12:53 PM	45901

Refer to the QC Summary report and sample login checklist for flagged QC data and preservation information.

Qualifiers:	*	Value exceeds Maximum Contaminant Level.	B	Analyte detected in the associated Method Blank
	D	Sample Diluted Due to Matrix	E	Value above quantitation range
	H	Holding times for preparation or analysis exceeded	J	Analyte detected below quantitation limits
	ND	Not Detected at the Reporting Limit	P	Sample pH Not In Range
	PQL	Practical Quantitative Limit	RL	Reporting Limit
	S	% Recovery outside of range due to dilution or matrix		

Page 46 of 73

Analytical Report

Lab Order 1906E98

Date Reported: 7/10/2019

Hall Environmental Analysis Laboratory, Inc.

CLIENT: WPX Energy

Client Sample ID: SP388

Project: LVP SWD 1

Collection Date: 6/26/2019 3:30:00 PM

Lab ID: 1906E98-047

Matrix: SOIL

Received Date: 6/27/2019 9:00:00 AM

Analyses	Result	RL	Qual	Units	DF	Date Analyzed	Batch
EPA METHOD 300.0: ANIONS							Analyst: smb
Chloride	260	60		mg/Kg	20	7/5/2019 10:15:27 PM	46027
EPA METHOD 8015M/D: DIESEL RANGE ORGANICS							Analyst: JME
Diesel Range Organics (DRO)	ND	9.5		mg/Kg	1	6/29/2019 1:23:48 PM	45908
Motor Oil Range Organics (MRO)	ND	48		mg/Kg	1	6/29/2019 1:23:48 PM	45908
Surr: DNOP	47.0	70-130	S	%Rec	1	6/29/2019 1:23:48 PM	45908
EPA METHOD 8015D: GASOLINE RANGE							Analyst: NSB
Gasoline Range Organics (GRO)	ND	4.9		mg/Kg	1	7/1/2019 1:36:29 PM	45901
Surr: BFB	88.6	73.8-119		%Rec	1	7/1/2019 1:36:29 PM	45901
EPA METHOD 8021B: VOLATILES							Analyst: NSB
Benzene	ND	0.025		mg/Kg	1	7/1/2019 1:36:29 PM	45901
Toluene	ND	0.049		mg/Kg	1	7/1/2019 1:36:29 PM	45901
Ethylbenzene	ND	0.049		mg/Kg	1	7/1/2019 1:36:29 PM	45901
Xylenes, Total	ND	0.098		mg/Kg	1	7/1/2019 1:36:29 PM	45901
Surr: 4-Bromofluorobenzene	93.0	80-120		%Rec	1	7/1/2019 1:36:29 PM	45901

Refer to the QC Summary report and sample login checklist for flagged QC data and preservation information.

Qualifiers:	*	Value exceeds Maximum Contaminant Level.	B	Analyte detected in the associated Method Blank
	D	Sample Diluted Due to Matrix	E	Value above quantitation range
	H	Holding times for preparation or analysis exceeded	J	Analyte detected below quantitation limits
	ND	Not Detected at the Reporting Limit	P	Sample pH Not In Range
	PQL	Practical Quantitative Limit	RL	Reporting Limit
	S	% Recovery outside of range due to dilution or matrix		

Page 47 of 73

Analytical Report

Lab Order 1906E98

Date Reported: 7/10/2019

Hall Environmental Analysis Laboratory, Inc.

CLIENT: WPX Energy

Client Sample ID: SP389

Project: LVP SWD 1

Collection Date: 6/26/2019 3:30:00 PM

Lab ID: 1906E98-048

Matrix: SOIL

Received Date: 6/27/2019 9:00:00 AM

Analyses	Result	RL	Qual	Units	DF	Date Analyzed	Batch
EPA METHOD 300.0: ANIONS							Analyst: smb
Chloride	530	60		mg/Kg	20	7/5/2019 10:27:51 PM	46027
EPA METHOD 8015M/D: DIESEL RANGE ORGANICS							Analyst: JME
Diesel Range Organics (DRO)	ND	9.6		mg/Kg	1	6/29/2019 1:48:24 PM	45908
Motor Oil Range Organics (MRO)	ND	48		mg/Kg	1	6/29/2019 1:48:24 PM	45908
Surr: DNOP	48.6	70-130	S	%Rec	1	6/29/2019 1:48:24 PM	45908
EPA METHOD 8015D: GASOLINE RANGE							Analyst: NSB
Gasoline Range Organics (GRO)	ND	4.9		mg/Kg	1	7/1/2019 2:00:06 PM	45901
Surr: BFB	89.0	73.8-119		%Rec	1	7/1/2019 2:00:06 PM	45901
EPA METHOD 8021B: VOLATILES							Analyst: NSB
Benzene	ND	0.024		mg/Kg	1	7/1/2019 2:00:06 PM	45901
Toluene	ND	0.049		mg/Kg	1	7/1/2019 2:00:06 PM	45901
Ethylbenzene	ND	0.049		mg/Kg	1	7/1/2019 2:00:06 PM	45901
Xylenes, Total	ND	0.098		mg/Kg	1	7/1/2019 2:00:06 PM	45901
Surr: 4-Bromofluorobenzene	93.8	80-120		%Rec	1	7/1/2019 2:00:06 PM	45901

Refer to the QC Summary report and sample login checklist for flagged QC data and preservation information.

Qualifiers:	*	Value exceeds Maximum Contaminant Level.	B	Analyte detected in the associated Method Blank
	D	Sample Diluted Due to Matrix	E	Value above quantitation range
	H	Holding times for preparation or analysis exceeded	J	Analyte detected below quantitation limits
	ND	Not Detected at the Reporting Limit	P	Sample pH Not In Range
	PQL	Practical Quantitative Limit	RL	Reporting Limit
	S	% Recovery outside of range due to dilution or matrix		

Page 48 of 73

Analytical Report

Lab Order 1906E98

Date Reported: 7/10/2019

Hall Environmental Analysis Laboratory, Inc.

CLIENT: WPX Energy

Client Sample ID: SP390

Project: LVP SWD 1

Collection Date: 6/26/2019 3:35:00 PM

Lab ID: 1906E98-049

Matrix: SOIL

Received Date: 6/27/2019 9:00:00 AM

Analyses	Result	RL	Qual	Units	DF	Date Analyzed	Batch
EPA METHOD 300.0: ANIONS							Analyst: smb
Chloride	330	60		mg/Kg	20	7/5/2019 11:05:05 PM	46027
EPA METHOD 8015M/D: DIESEL RANGE ORGANICS							Analyst: JME
Diesel Range Organics (DRO)	ND	10		mg/Kg	1	6/29/2019 2:13:03 PM	45908
Motor Oil Range Organics (MRO)	ND	51		mg/Kg	1	6/29/2019 2:13:03 PM	45908
Surr: DNOP	52.1	70-130	S	%Rec	1	6/29/2019 2:13:03 PM	45908
EPA METHOD 8015D: GASOLINE RANGE							Analyst: NSB
Gasoline Range Organics (GRO)	ND	5.0		mg/Kg	1	7/1/2019 2:23:45 PM	45901
Surr: BFB	87.6	73.8-119		%Rec	1	7/1/2019 2:23:45 PM	45901
EPA METHOD 8021B: VOLATILES							Analyst: NSB
Benzene	ND	0.025		mg/Kg	1	7/1/2019 2:23:45 PM	45901
Toluene	ND	0.050		mg/Kg	1	7/1/2019 2:23:45 PM	45901
Ethylbenzene	ND	0.050		mg/Kg	1	7/1/2019 2:23:45 PM	45901
Xylenes, Total	ND	0.10		mg/Kg	1	7/1/2019 2:23:45 PM	45901
Surr: 4-Bromofluorobenzene	92.4	80-120		%Rec	1	7/1/2019 2:23:45 PM	45901

Refer to the QC Summary report and sample login checklist for flagged QC data and preservation information.

Qualifiers:	*	Value exceeds Maximum Contaminant Level.	B	Analyte detected in the associated Method Blank
	D	Sample Diluted Due to Matrix	E	Value above quantitation range
	H	Holding times for preparation or analysis exceeded	J	Analyte detected below quantitation limits
	ND	Not Detected at the Reporting Limit	P	Sample pH Not In Range
	PQL	Practical Quantitative Limit	RL	Reporting Limit
	S	% Recovery outside of range due to dilution or matrix		

Page 49 of 73

Analytical Report

Lab Order 1906E98

Date Reported: 7/10/2019

Hall Environmental Analysis Laboratory, Inc.

CLIENT: WPX Energy

Client Sample ID: SP391

Project: LVP SWD 1

Collection Date: 6/26/2019 3:35:00 PM

Lab ID: 1906E98-050

Matrix: SOIL

Received Date: 6/27/2019 9:00:00 AM

Analyses	Result	RL	Qual	Units	DF	Date Analyzed	Batch
EPA METHOD 300.0: ANIONS							Analyst: smb
Chloride	250	60		mg/Kg	20	7/5/2019 11:17:30 PM	46027
EPA METHOD 8015M/D: DIESEL RANGE ORGANICS							Analyst: JME
Diesel Range Organics (DRO)	ND	9.7		mg/Kg	1	6/29/2019 2:37:51 PM	45908
Motor Oil Range Organics (MRO)	ND	48		mg/Kg	1	6/29/2019 2:37:51 PM	45908
Surr: DNOP	51.3	70-130	S	%Rec	1	6/29/2019 2:37:51 PM	45908
EPA METHOD 8015D: GASOLINE RANGE							Analyst: NSB
Gasoline Range Organics (GRO)	ND	4.9		mg/Kg	1	7/1/2019 2:47:22 PM	45901
Surr: BFB	89.3	73.8-119		%Rec	1	7/1/2019 2:47:22 PM	45901
EPA METHOD 8021B: VOLATILES							Analyst: NSB
Benzene	ND	0.025		mg/Kg	1	7/1/2019 2:47:22 PM	45901
Toluene	ND	0.049		mg/Kg	1	7/1/2019 2:47:22 PM	45901
Ethylbenzene	ND	0.049		mg/Kg	1	7/1/2019 2:47:22 PM	45901
Xylenes, Total	ND	0.099		mg/Kg	1	7/1/2019 2:47:22 PM	45901
Surr: 4-Bromofluorobenzene	93.8	80-120		%Rec	1	7/1/2019 2:47:22 PM	45901

Refer to the QC Summary report and sample login checklist for flagged QC data and preservation information.

Qualifiers:	*	Value exceeds Maximum Contaminant Level.	B	Analyte detected in the associated Method Blank
	D	Sample Diluted Due to Matrix	E	Value above quantitation range
	H	Holding times for preparation or analysis exceeded	J	Analyte detected below quantitation limits
	ND	Not Detected at the Reporting Limit	P	Sample pH Not In Range
	PQL	Practical Quantitative Limit	RL	Reporting Limit
	S	% Recovery outside of range due to dilution or matrix		

Page 50 of 73

Analytical Report

Lab Order 1906E98

Date Reported: 7/10/2019

Hall Environmental Analysis Laboratory, Inc.

CLIENT: WPX Energy

Client Sample ID: SP392

Project: LVP SWD 1

Collection Date: 6/26/2019 3:35:00 PM

Lab ID: 1906E98-051

Matrix: SOIL

Received Date: 6/27/2019 9:00:00 AM

Analyses	Result	RL	Qual	Units	DF	Date Analyzed	Batch
EPA METHOD 300.0: ANIONS							Analyst: smb
Chloride	300	60		mg/Kg	20	7/5/2019 11:54:43 PM	46027
EPA METHOD 8015M/D: DIESEL RANGE ORGANICS							Analyst: JME
Diesel Range Organics (DRO)	ND	10		mg/Kg	1	6/29/2019 3:02:38 PM	45908
Motor Oil Range Organics (MRO)	ND	50		mg/Kg	1	6/29/2019 3:02:38 PM	45908
Surr: DNOP	55.8	70-130	S	%Rec	1	6/29/2019 3:02:38 PM	45908
EPA METHOD 8015D: GASOLINE RANGE							Analyst: NSB
Gasoline Range Organics (GRO)	ND	5.0		mg/Kg	1	7/1/2019 3:10:58 PM	45901
Surr: BFB	89.8	73.8-119		%Rec	1	7/1/2019 3:10:58 PM	45901
EPA METHOD 8021B: VOLATILES							Analyst: NSB
Benzene	ND	0.025		mg/Kg	1	7/1/2019 3:10:58 PM	45901
Toluene	ND	0.050		mg/Kg	1	7/1/2019 3:10:58 PM	45901
Ethylbenzene	ND	0.050		mg/Kg	1	7/1/2019 3:10:58 PM	45901
Xylenes, Total	ND	0.10		mg/Kg	1	7/1/2019 3:10:58 PM	45901
Surr: 4-Bromofluorobenzene	95.2	80-120		%Rec	1	7/1/2019 3:10:58 PM	45901

Refer to the QC Summary report and sample login checklist for flagged QC data and preservation information.

Qualifiers:	*	Value exceeds Maximum Contaminant Level.	B	Analyte detected in the associated Method Blank
	D	Sample Diluted Due to Matrix	E	Value above quantitation range
	H	Holding times for preparation or analysis exceeded	J	Analyte detected below quantitation limits
	ND	Not Detected at the Reporting Limit	P	Sample pH Not In Range
	PQL	Practical Quantitative Limit	RL	Reporting Limit
	S	% Recovery outside of range due to dilution or matrix		

Page 51 of 73

Analytical Report

Lab Order 1906E98

Date Reported: 7/10/2019

Hall Environmental Analysis Laboratory, Inc.

CLIENT: WPX Energy

Client Sample ID: SP393

Project: LVP SWD 1

Collection Date: 6/26/2019 3:35:00 PM

Lab ID: 1906E98-052

Matrix: SOIL

Received Date: 6/27/2019 9:00:00 AM

Analyses	Result	RL	Qual	Units	DF	Date Analyzed	Batch
EPA METHOD 300.0: ANIONS							Analyst: smb
Chloride	310	60		mg/Kg	20	7/6/2019 12:07:08 AM	46027
EPA METHOD 8015M/D: DIESEL RANGE ORGANICS							Analyst: JME
Diesel Range Organics (DRO)	ND	9.9		mg/Kg	1	6/29/2019 3:27:36 PM	45908
Motor Oil Range Organics (MRO)	ND	50		mg/Kg	1	6/29/2019 3:27:36 PM	45908
Surr: DNOP	56.8	70-130	S	%Rec	1	6/29/2019 3:27:36 PM	45908
EPA METHOD 8015D: GASOLINE RANGE							Analyst: NSB
Gasoline Range Organics (GRO)	ND	4.9		mg/Kg	1	7/1/2019 3:34:37 PM	45901
Surr: BFB	88.6	73.8-119		%Rec	1	7/1/2019 3:34:37 PM	45901
EPA METHOD 8021B: VOLATILES							Analyst: NSB
Benzene	ND	0.025		mg/Kg	1	7/1/2019 3:34:37 PM	45901
Toluene	ND	0.049		mg/Kg	1	7/1/2019 3:34:37 PM	45901
Ethylbenzene	ND	0.049		mg/Kg	1	7/1/2019 3:34:37 PM	45901
Xylenes, Total	ND	0.098		mg/Kg	1	7/1/2019 3:34:37 PM	45901
Surr: 4-Bromofluorobenzene	93.7	80-120		%Rec	1	7/1/2019 3:34:37 PM	45901

Refer to the QC Summary report and sample login checklist for flagged QC data and preservation information.

Qualifiers:	*	Value exceeds Maximum Contaminant Level.	B	Analyte detected in the associated Method Blank
	D	Sample Diluted Due to Matrix	E	Value above quantitation range
	H	Holding times for preparation or analysis exceeded	J	Analyte detected below quantitation limits
	ND	Not Detected at the Reporting Limit	P	Sample pH Not In Range
	PQL	Practical Quantitative Limit	RL	Reporting Limit
	S	% Recovery outside of range due to dilution or matrix		

Page 52 of 73

Analytical Report

Lab Order 1906E98

Date Reported: 7/10/2019

Hall Environmental Analysis Laboratory, Inc.

CLIENT: WPX Energy

Client Sample ID: SP394

Project: LVP SWD 1

Collection Date: 6/26/2019 3:35:00 PM

Lab ID: 1906E98-053

Matrix: SOIL

Received Date: 6/27/2019 9:00:00 AM

Analyses	Result	RL	Qual	Units	DF	Date Analyzed	Batch
EPA METHOD 300.0: ANIONS							Analyst: smb
Chloride	230	60		mg/Kg	20	7/6/2019 12:19:32 AM	46027
EPA METHOD 8015M/D: DIESEL RANGE ORGANICS							Analyst: JME
Diesel Range Organics (DRO)	ND	10		mg/Kg	1	6/29/2019 3:52:14 PM	45908
Motor Oil Range Organics (MRO)	ND	50		mg/Kg	1	6/29/2019 3:52:14 PM	45908
Surr: DNOP	46.0	70-130	S	%Rec	1	6/29/2019 3:52:14 PM	45908
EPA METHOD 8015D: GASOLINE RANGE							Analyst: NSB
Gasoline Range Organics (GRO)	ND	4.9		mg/Kg	1	7/1/2019 4:45:10 PM	45901
Surr: BFB	85.2	73.8-119		%Rec	1	7/1/2019 4:45:10 PM	45901
EPA METHOD 8021B: VOLATILES							Analyst: NSB
Benzene	ND	0.025		mg/Kg	1	7/1/2019 4:45:10 PM	45901
Toluene	ND	0.049		mg/Kg	1	7/1/2019 4:45:10 PM	45901
Ethylbenzene	ND	0.049		mg/Kg	1	7/1/2019 4:45:10 PM	45901
Xylenes, Total	ND	0.098		mg/Kg	1	7/1/2019 4:45:10 PM	45901
Surr: 4-Bromofluorobenzene	90.0	80-120		%Rec	1	7/1/2019 4:45:10 PM	45901

Refer to the QC Summary report and sample login checklist for flagged QC data and preservation information.

Qualifiers:	*	Value exceeds Maximum Contaminant Level.	B	Analyte detected in the associated Method Blank
	D	Sample Diluted Due to Matrix	E	Value above quantitation range
	H	Holding times for preparation or analysis exceeded	J	Analyte detected below quantitation limits
	ND	Not Detected at the Reporting Limit	P	Sample pH Not In Range
	PQL	Practical Quantitative Limit	RL	Reporting Limit
	S	% Recovery outside of range due to dilution or matrix		

Page 53 of 73

Analytical Report

Lab Order 1906E98

Date Reported: 7/10/2019

Hall Environmental Analysis Laboratory, Inc.

CLIENT: WPX Energy

Client Sample ID: SP395

Project: LVP SWD 1

Collection Date: 6/26/2019 3:35:00 PM

Lab ID: 1906E98-054

Matrix: SOIL

Received Date: 6/27/2019 9:00:00 AM

Analyses	Result	RL	Qual	Units	DF	Date Analyzed	Batch
EPA METHOD 300.0: ANIONS							Analyst: smb
Chloride	220	60		mg/Kg	20	7/6/2019 12:31:56 AM	46027
EPA METHOD 8015M/D: DIESEL RANGE ORGANICS							Analyst: JME
Diesel Range Organics (DRO)	ND	10		mg/Kg	1	6/29/2019 4:17:03 PM	45908
Motor Oil Range Organics (MRO)	ND	51		mg/Kg	1	6/29/2019 4:17:03 PM	45908
Surr: DNOP	60.8	70-130	S	%Rec	1	6/29/2019 4:17:03 PM	45908
EPA METHOD 8015D: GASOLINE RANGE							Analyst: NSB
Gasoline Range Organics (GRO)	ND	4.9		mg/Kg	1	7/1/2019 5:08:33 PM	45901
Surr: BFB	84.2	73.8-119		%Rec	1	7/1/2019 5:08:33 PM	45901
EPA METHOD 8021B: VOLATILES							Analyst: NSB
Benzene	ND	0.024		mg/Kg	1	7/1/2019 5:08:33 PM	45901
Toluene	ND	0.049		mg/Kg	1	7/1/2019 5:08:33 PM	45901
Ethylbenzene	ND	0.049		mg/Kg	1	7/1/2019 5:08:33 PM	45901
Xylenes, Total	ND	0.098		mg/Kg	1	7/1/2019 5:08:33 PM	45901
Surr: 4-Bromofluorobenzene	89.9	80-120		%Rec	1	7/1/2019 5:08:33 PM	45901

Refer to the QC Summary report and sample login checklist for flagged QC data and preservation information.

Qualifiers:	*	Value exceeds Maximum Contaminant Level.	B	Analyte detected in the associated Method Blank
	D	Sample Diluted Due to Matrix	E	Value above quantitation range
	H	Holding times for preparation or analysis exceeded	J	Analyte detected below quantitation limits
	ND	Not Detected at the Reporting Limit	P	Sample pH Not In Range
	PQL	Practical Quantitative Limit	RL	Reporting Limit
	S	% Recovery outside of range due to dilution or matrix		

Page 54 of 73

Analytical Report

Lab Order 1906E98

Date Reported: 7/10/2019

Hall Environmental Analysis Laboratory, Inc.

CLIENT: WPX Energy

Client Sample ID: SP396

Project: LVP SWD 1

Collection Date: 6/26/2019 3:35:00 PM

Lab ID: 1906E98-055

Matrix: SOIL

Received Date: 6/27/2019 9:00:00 AM

Analyses	Result	RL	Qual	Units	DF	Date Analyzed	Batch
EPA METHOD 300.0: ANIONS							Analyst: smb
Chloride	290	60		mg/Kg	20	7/8/2019 12:59:38 PM	46043
EPA METHOD 8015M/D: DIESEL RANGE ORGANICS							Analyst: JME
Diesel Range Organics (DRO)	ND	9.7		mg/Kg	1	6/29/2019 4:41:32 PM	45908
Motor Oil Range Organics (MRO)	ND	49		mg/Kg	1	6/29/2019 4:41:32 PM	45908
Surr: DNOP	48.6	70-130	S	%Rec	1	6/29/2019 4:41:32 PM	45908
EPA METHOD 8015D: GASOLINE RANGE							Analyst: NSB
Gasoline Range Organics (GRO)	ND	4.9		mg/Kg	1	7/1/2019 5:32:00 PM	45901
Surr: BFB	84.0	73.8-119		%Rec	1	7/1/2019 5:32:00 PM	45901
EPA METHOD 8021B: VOLATILES							Analyst: NSB
Benzene	ND	0.024		mg/Kg	1	7/1/2019 5:32:00 PM	45901
Toluene	ND	0.049		mg/Kg	1	7/1/2019 5:32:00 PM	45901
Ethylbenzene	ND	0.049		mg/Kg	1	7/1/2019 5:32:00 PM	45901
Xylenes, Total	ND	0.098		mg/Kg	1	7/1/2019 5:32:00 PM	45901
Surr: 4-Bromofluorobenzene	89.5	80-120		%Rec	1	7/1/2019 5:32:00 PM	45901

Refer to the QC Summary report and sample login checklist for flagged QC data and preservation information.

Qualifiers:	*	Value exceeds Maximum Contaminant Level.	B	Analyte detected in the associated Method Blank
	D	Sample Diluted Due to Matrix	E	Value above quantitation range
	H	Holding times for preparation or analysis exceeded	J	Analyte detected below quantitation limits
	ND	Not Detected at the Reporting Limit	P	Sample pH Not In Range
	PQL	Practical Quantitative Limit	RL	Reporting Limit
	S	% Recovery outside of range due to dilution or matrix		

Page 55 of 73

Analytical Report

Lab Order 1906E98

Date Reported: 7/10/2019

Hall Environmental Analysis Laboratory, Inc.

CLIENT: WPX Energy

Client Sample ID: SP397

Project: LVP SWD 1

Collection Date: 6/26/2019 3:35:00 PM

Lab ID: 1906E98-056

Matrix: SOIL

Received Date: 6/27/2019 9:00:00 AM

Analyses	Result	RL	Qual	Units	DF	Date Analyzed	Batch
EPA METHOD 300.0: ANIONS							Analyst: smb
Chloride	270	60		mg/Kg	20	7/8/2019 1:12:03 PM	46043
EPA METHOD 8015M/D: DIESEL RANGE ORGANICS							Analyst: JME
Diesel Range Organics (DRO)	ND	9.8		mg/Kg	1	6/29/2019 5:06:23 PM	45908
Motor Oil Range Organics (MRO)	ND	49		mg/Kg	1	6/29/2019 5:06:23 PM	45908
Surr: DNOP	45.1	70-130	S	%Rec	1	6/29/2019 5:06:23 PM	45908
EPA METHOD 8015D: GASOLINE RANGE							Analyst: NSB
Gasoline Range Organics (GRO)	ND	4.9		mg/Kg	1	7/1/2019 5:55:28 PM	45901
Surr: BFB	84.1	73.8-119		%Rec	1	7/1/2019 5:55:28 PM	45901
EPA METHOD 8021B: VOLATILES							Analyst: NSB
Benzene	ND	0.024		mg/Kg	1	7/1/2019 5:55:28 PM	45901
Toluene	ND	0.049		mg/Kg	1	7/1/2019 5:55:28 PM	45901
Ethylbenzene	ND	0.049		mg/Kg	1	7/1/2019 5:55:28 PM	45901
Xylenes, Total	ND	0.097		mg/Kg	1	7/1/2019 5:55:28 PM	45901
Surr: 4-Bromofluorobenzene	89.8	80-120		%Rec	1	7/1/2019 5:55:28 PM	45901

Refer to the QC Summary report and sample login checklist for flagged QC data and preservation information.

Qualifiers:	*	Value exceeds Maximum Contaminant Level.	B	Analyte detected in the associated Method Blank
	D	Sample Diluted Due to Matrix	E	Value above quantitation range
	H	Holding times for preparation or analysis exceeded	J	Analyte detected below quantitation limits
	ND	Not Detected at the Reporting Limit	P	Sample pH Not In Range
	PQL	Practical Quantitative Limit	RL	Reporting Limit
	S	% Recovery outside of range due to dilution or matrix		

Page 56 of 73

Analytical Report

Lab Order 1906E98

Date Reported: 7/10/2019

Hall Environmental Analysis Laboratory, Inc.

CLIENT: WPX Energy

Client Sample ID: SP398

Project: LVP SWD 1

Collection Date: 6/26/2019 3:35:00 PM

Lab ID: 1906E98-057

Matrix: SOIL

Received Date: 6/27/2019 9:00:00 AM

Analyses	Result	RL	Qual	Units	DF	Date Analyzed	Batch
EPA METHOD 300.0: ANIONS							Analyst: smb
Chloride	280	60		mg/Kg	20	7/8/2019 1:24:27 PM	46043
EPA METHOD 8015M/D: DIESEL RANGE ORGANICS							Analyst: JME
Diesel Range Organics (DRO)	ND	9.7		mg/Kg	1	6/29/2019 5:31:10 PM	45908
Motor Oil Range Organics (MRO)	ND	49		mg/Kg	1	6/29/2019 5:31:10 PM	45908
Surr: DNOP	36.8	70-130	S	%Rec	1	6/29/2019 5:31:10 PM	45908
EPA METHOD 8015D: GASOLINE RANGE							Analyst: NSB
Gasoline Range Organics (GRO)	ND	4.8		mg/Kg	1	7/1/2019 6:18:49 PM	45901
Surr: BFB	85.3	73.8-119		%Rec	1	7/1/2019 6:18:49 PM	45901
EPA METHOD 8021B: VOLATILES							Analyst: NSB
Benzene	ND	0.024		mg/Kg	1	7/1/2019 6:18:49 PM	45901
Toluene	ND	0.048		mg/Kg	1	7/1/2019 6:18:49 PM	45901
Ethylbenzene	ND	0.048		mg/Kg	1	7/1/2019 6:18:49 PM	45901
Xylenes, Total	ND	0.096		mg/Kg	1	7/1/2019 6:18:49 PM	45901
Surr: 4-Bromofluorobenzene	90.3	80-120		%Rec	1	7/1/2019 6:18:49 PM	45901

Refer to the QC Summary report and sample login checklist for flagged QC data and preservation information.

Qualifiers:	*	Value exceeds Maximum Contaminant Level.	B	Analyte detected in the associated Method Blank
	D	Sample Diluted Due to Matrix	E	Value above quantitation range
	H	Holding times for preparation or analysis exceeded	J	Analyte detected below quantitation limits
	ND	Not Detected at the Reporting Limit	P	Sample pH Not In Range
	PQL	Practical Quantitative Limit	RL	Reporting Limit
	S	% Recovery outside of range due to dilution or matrix		

Page 57 of 73

Analytical Report

Lab Order 1906E98

Date Reported: 7/10/2019

Hall Environmental Analysis Laboratory, Inc.

CLIENT: WPX Energy

Client Sample ID: SP399

Project: LVP SWD 1

Collection Date: 6/26/2019 3:35:00 PM

Lab ID: 1906E98-058

Matrix: SOIL

Received Date: 6/27/2019 9:00:00 AM

Analyses	Result	RL	Qual	Units	DF	Date Analyzed	Batch
EPA METHOD 300.0: ANIONS							Analyst: smb
Chloride	230	60		mg/Kg	20	7/8/2019 1:36:51 PM	46043
EPA METHOD 8015M/D: DIESEL RANGE ORGANICS							Analyst: JME
Diesel Range Organics (DRO)	ND	9.6		mg/Kg	1	6/29/2019 5:55:52 PM	45908
Motor Oil Range Organics (MRO)	ND	48		mg/Kg	1	6/29/2019 5:55:52 PM	45908
Surr: DNOP	27.3	70-130	S	%Rec	1	6/29/2019 5:55:52 PM	45908
EPA METHOD 8015D: GASOLINE RANGE							Analyst: NSB
Gasoline Range Organics (GRO)	ND	4.9		mg/Kg	1	7/1/2019 6:42:12 PM	45901
Surr: BFB	84.6	73.8-119		%Rec	1	7/1/2019 6:42:12 PM	45901
EPA METHOD 8021B: VOLATILES							Analyst: NSB
Benzene	ND	0.025		mg/Kg	1	7/1/2019 6:42:12 PM	45901
Toluene	ND	0.049		mg/Kg	1	7/1/2019 6:42:12 PM	45901
Ethylbenzene	ND	0.049		mg/Kg	1	7/1/2019 6:42:12 PM	45901
Xylenes, Total	ND	0.098		mg/Kg	1	7/1/2019 6:42:12 PM	45901
Surr: 4-Bromofluorobenzene	89.6	80-120		%Rec	1	7/1/2019 6:42:12 PM	45901

Refer to the QC Summary report and sample login checklist for flagged QC data and preservation information.

Qualifiers:	*	Value exceeds Maximum Contaminant Level.	B	Analyte detected in the associated Method Blank
	D	Sample Diluted Due to Matrix	E	Value above quantitation range
	H	Holding times for preparation or analysis exceeded	J	Analyte detected below quantitation limits
	ND	Not Detected at the Reporting Limit	P	Sample pH Not In Range
	PQL	Practical Quantitative Limit	RL	Reporting Limit
	S	% Recovery outside of range due to dilution or matrix		

Page 58 of 73

Analytical Report

Lab Order 1906E98

Date Reported: 7/10/2019

Hall Environmental Analysis Laboratory, Inc.

CLIENT: WPX Energy

Client Sample ID: SP400

Project: LVP SWD 1

Collection Date: 6/26/2019 3:35:00 PM

Lab ID: 1906E98-059

Matrix: SOIL

Received Date: 6/27/2019 9:00:00 AM

Analyses	Result	RL	Qual	Units	DF	Date Analyzed	Batch
EPA METHOD 300.0: ANIONS							Analyst: smb
Chloride	310	60		mg/Kg	20	7/8/2019 1:49:15 PM	46043
EPA METHOD 8015M/D: DIESEL RANGE ORGANICS							Analyst: JME
Diesel Range Organics (DRO)	ND	10		mg/Kg	1	6/29/2019 6:20:26 PM	45908
Motor Oil Range Organics (MRO)	ND	50		mg/Kg	1	6/29/2019 6:20:26 PM	45908
Surr: DNOP	26.1	70-130	S	%Rec	1	6/29/2019 6:20:26 PM	45908
EPA METHOD 8015D: GASOLINE RANGE							Analyst: NSB
Gasoline Range Organics (GRO)	ND	4.9		mg/Kg	1	7/1/2019 7:05:35 PM	45901
Surr: BFB	82.8	73.8-119		%Rec	1	7/1/2019 7:05:35 PM	45901
EPA METHOD 8021B: VOLATILES							Analyst: NSB
Benzene	ND	0.024		mg/Kg	1	7/1/2019 7:05:35 PM	45901
Toluene	ND	0.049		mg/Kg	1	7/1/2019 7:05:35 PM	45901
Ethylbenzene	ND	0.049		mg/Kg	1	7/1/2019 7:05:35 PM	45901
Xylenes, Total	ND	0.097		mg/Kg	1	7/1/2019 7:05:35 PM	45901
Surr: 4-Bromofluorobenzene	87.9	80-120		%Rec	1	7/1/2019 7:05:35 PM	45901

Refer to the QC Summary report and sample login checklist for flagged QC data and preservation information.

Qualifiers:	*	Value exceeds Maximum Contaminant Level.	B	Analyte detected in the associated Method Blank
	D	Sample Diluted Due to Matrix	E	Value above quantitation range
	H	Holding times for preparation or analysis exceeded	J	Analyte detected below quantitation limits
	ND	Not Detected at the Reporting Limit	P	Sample pH Not In Range
	PQL	Practical Quantitative Limit	RL	Reporting Limit
	S	% Recovery outside of range due to dilution or matrix		

Page 59 of 73

Analytical Report

Lab Order 1906E98

Date Reported: 7/10/2019

Hall Environmental Analysis Laboratory, Inc.

CLIENT: WPX Energy

Client Sample ID: SP401

Project: LVP SWD 1

Collection Date: 6/26/2019 3:35:00 PM

Lab ID: 1906E98-060

Matrix: SOIL

Received Date: 6/27/2019 9:00:00 AM

Analyses	Result	RL	Qual	Units	DF	Date Analyzed	Batch
EPA METHOD 300.0: ANIONS							Analyst: smb
Chloride	410	60		mg/Kg	20	7/8/2019 2:01:39 PM	46043
EPA METHOD 8015M/D: DIESEL RANGE ORGANICS							Analyst: JME
Diesel Range Organics (DRO)	ND	9.4		mg/Kg	1	6/29/2019 7:09:33 PM	45908
Motor Oil Range Organics (MRO)	ND	47		mg/Kg	1	6/29/2019 7:09:33 PM	45908
Surr: DNOP	26.4	70-130	S	%Rec	1	6/29/2019 7:09:33 PM	45908
EPA METHOD 8015D: GASOLINE RANGE							Analyst: NSB
Gasoline Range Organics (GRO)	ND	4.9		mg/Kg	1	7/1/2019 7:28:57 PM	45901
Surr: BFB	85.8	73.8-119		%Rec	1	7/1/2019 7:28:57 PM	45901
EPA METHOD 8021B: VOLATILES							Analyst: NSB
Benzene	ND	0.025		mg/Kg	1	7/1/2019 7:28:57 PM	45901
Toluene	ND	0.049		mg/Kg	1	7/1/2019 7:28:57 PM	45901
Ethylbenzene	ND	0.049		mg/Kg	1	7/1/2019 7:28:57 PM	45901
Xylenes, Total	ND	0.099		mg/Kg	1	7/1/2019 7:28:57 PM	45901
Surr: 4-Bromofluorobenzene	91.4	80-120		%Rec	1	7/1/2019 7:28:57 PM	45901

Refer to the QC Summary report and sample login checklist for flagged QC data and preservation information.

Qualifiers:	*	Value exceeds Maximum Contaminant Level.	B	Analyte detected in the associated Method Blank
	D	Sample Diluted Due to Matrix	E	Value above quantitation range
	H	Holding times for preparation or analysis exceeded	J	Analyte detected below quantitation limits
	ND	Not Detected at the Reporting Limit	P	Sample pH Not In Range
	PQL	Practical Quantitative Limit	RL	Reporting Limit
	S	% Recovery outside of range due to dilution or matrix		

Page 60 of 73

QC SUMMARY REPORT**Hall Environmental Analysis Laboratory, Inc.**

WO#: 1906E98

10-Jul-19

Client: WPX Energy**Project:** LVP SWD 1

Sample ID: MB-45930	SampType: mblk	TestCode: EPA Method 300.0: Anions								
Client ID: PBS	Batch ID: 45930	RunNo: 61068								
Prep Date: 7/1/2019	Analysis Date: 7/1/2019	SeqNo: 2068937	Units: mg/Kg							
Analyte	Result	PQL	SPK value	SPK Ref Val	%REC	LowLimit	HighLimit	%RPD	RPDLimit	Qual
Chloride	ND	1.5								

Sample ID: LCS-45930	SampType: lcs	TestCode: EPA Method 300.0: Anions								
Client ID: LCSS	Batch ID: 45930	RunNo: 61068								
Prep Date: 7/1/2019	Analysis Date: 7/1/2019	SeqNo: 2068938	Units: mg/Kg							
Analyte	Result	PQL	SPK value	SPK Ref Val	%REC	LowLimit	HighLimit	%RPD	RPDLimit	Qual
Chloride	14	1.5	15.00	0	92.5	90	110			

Sample ID: MB-45943	SampType: mblk	TestCode: EPA Method 300.0: Anions								
Client ID: PBS	Batch ID: 45943	RunNo: 61068								
Prep Date: 7/1/2019	Analysis Date: 7/1/2019	SeqNo: 2068978	Units: mg/Kg							
Analyte	Result	PQL	SPK value	SPK Ref Val	%REC	LowLimit	HighLimit	%RPD	RPDLimit	Qual
Chloride	ND	1.5								

Sample ID: LCS-45943	SampType: lcs	TestCode: EPA Method 300.0: Anions								
Client ID: LCSS	Batch ID: 45943	RunNo: 61068								
Prep Date: 7/1/2019	Analysis Date: 7/1/2019	SeqNo: 2068979	Units: mg/Kg							
Analyte	Result	PQL	SPK value	SPK Ref Val	%REC	LowLimit	HighLimit	%RPD	RPDLimit	Qual
Chloride	14	1.5	15.00	0	94.1	90	110			

Sample ID: MB-45938	SampType: MBLK	TestCode: EPA Method 300.0: Anions								
Client ID: PBS	Batch ID: 45938	RunNo: 61084								
Prep Date: 7/1/2019	Analysis Date: 7/1/2019	SeqNo: 2069059	Units: mg/Kg							
Analyte	Result	PQL	SPK value	SPK Ref Val	%REC	LowLimit	HighLimit	%RPD	RPDLimit	Qual
Chloride	ND	1.5								

Sample ID: LCS-45938	SampType: LCS	TestCode: EPA Method 300.0: Anions								
Client ID: LCSS	Batch ID: 45938	RunNo: 61084								
Prep Date: 7/1/2019	Analysis Date: 7/1/2019	SeqNo: 2069060	Units: mg/Kg							
Analyte	Result	PQL	SPK value	SPK Ref Val	%REC	LowLimit	HighLimit	%RPD	RPDLimit	Qual
Chloride	14	1.5	15.00	0	95.6	90	110			

Qualifiers:

* Value exceeds Maximum Contaminant Level.
D Sample Diluted Due to Matrix
H Holding times for preparation or analysis exceeded
ND Not Detected at the Reporting Limit
PQL Practical Quantitative Limit
S % Recovery outside of range due to dilution or matrix

B Analyte detected in the associated Method Blank
E Value above quantitation range
J Analyte detected below quantitation limits
P Sample pH Not In Range
RL Reporting Limit

Page 61 of 73

QC SUMMARY REPORT**Hall Environmental Analysis Laboratory, Inc.**

WO#: 1906E98

10-Jul-19

Client: WPX Energy**Project:** LVP SWD 1

Sample ID: MB-46027	SampType: MBLK	TestCode: EPA Method 300.0: Anions								
Client ID: PBS	Batch ID: 46027	RunNo: 61175								
Prep Date: 7/5/2019	Analysis Date: 7/5/2019	SeqNo: 2074389	Units: mg/Kg							
Analyte	Result	PQL	SPK value	SPK Ref Val	%REC	LowLimit	HighLimit	%RPD	RPDLimit	Qual
Chloride	ND	1.5								

Sample ID: LCS-46027	SampType: LCS	TestCode: EPA Method 300.0: Anions								
Client ID: LCSS	Batch ID: 46027	RunNo: 61175								
Prep Date: 7/5/2019	Analysis Date: 7/5/2019	SeqNo: 2074390	Units: mg/Kg							
Analyte	Result	PQL	SPK value	SPK Ref Val	%REC	LowLimit	HighLimit	%RPD	RPDLimit	Qual
Chloride	14	1.5	15.00	0	95.6	90	110			

Sample ID: MB-46043	SampType: MBLK	TestCode: EPA Method 300.0: Anions								
Client ID: PBS	Batch ID: 46043	RunNo: 61221								
Prep Date: 7/8/2019	Analysis Date: 7/8/2019	SeqNo: 2075393	Units: mg/Kg							
Analyte	Result	PQL	SPK value	SPK Ref Val	%REC	LowLimit	HighLimit	%RPD	RPDLimit	Qual
Chloride	ND	1.5								

Sample ID: LCS-46043	SampType: LCS	TestCode: EPA Method 300.0: Anions								
Client ID: LCSS	Batch ID: 46043	RunNo: 61221								
Prep Date: 7/8/2019	Analysis Date: 7/8/2019	SeqNo: 2075394	Units: mg/Kg							
Analyte	Result	PQL	SPK value	SPK Ref Val	%REC	LowLimit	HighLimit	%RPD	RPDLimit	Qual
Chloride	14	1.5	15.00	0	93.3	90	110			

Qualifiers:

* Value exceeds Maximum Contaminant Level.
D Sample Diluted Due to Matrix
H Holding times for preparation or analysis exceeded
ND Not Detected at the Reporting Limit
PQL Practical Quantitative Limit
S % Recovery outside of range due to dilution or matrix

B Analyte detected in the associated Method Blank
E Value above quantitation range
J Analyte detected below quantitation limits
P Sample pH Not In Range
RL Reporting Limit

Page 62 of 73

QC SUMMARY REPORT**Hall Environmental Analysis Laboratory, Inc.**

WO#: 1906E98

10-Jul-19

Client: WPX Energy**Project:** LVP SWD 1

Sample ID: MB-45906	SampType: MBLK	TestCode: EPA Method 8015M/D: Diesel Range Organics								
Client ID: PBS	Batch ID: 45906	RunNo: 61050								
Prep Date: 6/28/2019	Analysis Date: 6/29/2019	SeqNo: 2067248 Units: mg/Kg								
Analyte	Result	PQL	SPK value	SPK Ref Val	%REC	LowLimit	HighLimit	%RPD	RPDLimit	Qual
Diesel Range Organics (DRO)	ND	10								
Motor Oil Range Organics (MRO)	ND	50								
Surr: DNOP	8.5		10.00		84.8	70	130			

Sample ID: MB-45908	SampType: MBLK	TestCode: EPA Method 8015M/D: Diesel Range Organics								
Client ID: PBS	Batch ID: 45908	RunNo: 61050								
Prep Date: 6/28/2019	Analysis Date: 6/29/2019	SeqNo: 2067249 Units: mg/Kg								
Analyte	Result	PQL	SPK value	SPK Ref Val	%REC	LowLimit	HighLimit	%RPD	RPDLimit	Qual
Diesel Range Organics (DRO)	ND	10								
Motor Oil Range Organics (MRO)	ND	50								
Surr: DNOP	9.6		10.00		95.9	70	130			

Sample ID: LCS-45906	SampType: LCS	TestCode: EPA Method 8015M/D: Diesel Range Organics								
Client ID: LCSS	Batch ID: 45906	RunNo: 61050								
Prep Date: 6/28/2019	Analysis Date: 6/29/2019	SeqNo: 2067251 Units: mg/Kg								
Analyte	Result	PQL	SPK value	SPK Ref Val	%REC	LowLimit	HighLimit	%RPD	RPDLimit	Qual
Diesel Range Organics (DRO)	46	10	50.00	0	91.3	63.9	124			
Surr: DNOP	4.1		5.000		82.7	70	130			

Sample ID: LCS-45908	SampType: LCS	TestCode: EPA Method 8015M/D: Diesel Range Organics								
Client ID: LCSS	Batch ID: 45908	RunNo: 61050								
Prep Date: 6/28/2019	Analysis Date: 6/29/2019	SeqNo: 2067252 Units: mg/Kg								
Analyte	Result	PQL	SPK value	SPK Ref Val	%REC	LowLimit	HighLimit	%RPD	RPDLimit	Qual
Diesel Range Organics (DRO)	46	10	50.00	0	91.0	63.9	124			
Surr: DNOP	4.3		5.000		85.5	70	130			

Sample ID: 1906E98-046AMS	SampType: MS	TestCode: EPA Method 8015M/D: Diesel Range Organics								
Client ID: SP387	Batch ID: 45908	RunNo: 61050								
Prep Date: 6/28/2019	Analysis Date: 6/29/2019	SeqNo: 2067315 Units: mg/Kg								
Analyte	Result	PQL	SPK value	SPK Ref Val	%REC	LowLimit	HighLimit	%RPD	RPDLimit	Qual
Diesel Range Organics (DRO)	40	9.9	49.46	0	80.2	57	142			
Surr: DNOP	2.2		4.946		43.7	70	130			S

Qualifiers:

* Value exceeds Maximum Contaminant Level.
D Sample Diluted Due to Matrix
H Holding times for preparation or analysis exceeded
ND Not Detected at the Reporting Limit
PQL Practical Quantitative Limit
S % Recovery outside of range due to dilution or matrix

B Analyte detected in the associated Method Blank
E Value above quantitation range
J Analyte detected below quantitation limits
P Sample pH Not In Range
RL Reporting Limit

Page 63 of 73

QC SUMMARY REPORT**Hall Environmental Analysis Laboratory, Inc.**

WO#: 1906E98

10-Jul-19

Client: WPX Energy

Project: LVP SWD 1

Sample ID: 1906E98-046AMSD	SampType: MSD	TestCode: EPA Method 8015M/D: Diesel Range Organics								
Client ID: SP387	Batch ID: 45908	RunNo: 61050								
Prep Date: 6/28/2019	Analysis Date: 6/29/2019	SeqNo: 2067318			Units: mg/Kg					
Analyte	Result	PQL	SPK value	SPK Ref Val	%REC	LowLimit	HighLimit	%RPD	RPDLimit	Qual
Diesel Range Organics (DRO)	40	10	49.85	0	80.7	57	142	1.42	20	
Surr: DNOP	1.9		4.985		38.2	70	130	0	0	S

Sample ID: MB-45903	SampType: MBLK	TestCode: EPA Method 8015M/D: Diesel Range Organics								
Client ID: PBS	Batch ID: 45903	RunNo: 61002								
Prep Date: 6/28/2019	Analysis Date: 6/29/2019	SeqNo: 2067342			Units: mg/Kg					
Analyte	Result	PQL	SPK value	SPK Ref Val	%REC	LowLimit	HighLimit	%RPD	RPDLimit	Qual
Diesel Range Organics (DRO)	ND	10								
Motor Oil Range Organics (MRO)	ND	50								
Surr: DNOP	13		10.00		129	70	130			

Sample ID: LCS-45903	SampType: LCS	TestCode: EPA Method 8015M/D: Diesel Range Organics								
Client ID: LCSS	Batch ID: 45903	RunNo: 61002								
Prep Date: 6/28/2019	Analysis Date: 6/29/2019	SeqNo: 2067343			Units: mg/Kg					
Analyte	Result	PQL	SPK value	SPK Ref Val	%REC	LowLimit	HighLimit	%RPD	RPDLimit	Qual
Diesel Range Organics (DRO)	49	10	50.00	0	98.7	63.9	124			
Surr: DNOP	5.0		5.000		99.9	70	130			

Sample ID: MB-45905	SampType: MBLK	TestCode: EPA Method 8015M/D: Diesel Range Organics								
Client ID: PBS	Batch ID: 45905	RunNo: 61066								
Prep Date: 6/28/2019	Analysis Date: 7/1/2019	SeqNo: 2068034			Units: mg/Kg					
Analyte	Result	PQL	SPK value	SPK Ref Val	%REC	LowLimit	HighLimit	%RPD	RPDLimit	Qual
Diesel Range Organics (DRO)	ND	10								
Motor Oil Range Organics (MRO)	ND	50								
Surr: DNOP	12		10.00		121	70	130			

Sample ID: LCS-45905	SampType: LCS	TestCode: EPA Method 8015M/D: Diesel Range Organics								
Client ID: LCSS	Batch ID: 45905	RunNo: 61066								
Prep Date: 6/28/2019	Analysis Date: 7/1/2019	SeqNo: 2068035			Units: mg/Kg					
Analyte	Result	PQL	SPK value	SPK Ref Val	%REC	LowLimit	HighLimit	%RPD	RPDLimit	Qual
Diesel Range Organics (DRO)	55	10	50.00	0	110	63.9	124			
Surr: DNOP	5.4		5.000		107	70	130			

Qualifiers:

* Value exceeds Maximum Contaminant Level.
D Sample Diluted Due to Matrix
H Holding times for preparation or analysis exceeded
ND Not Detected at the Reporting Limit
PQL Practical Quantitative Limit
S % Recovery outside of range due to dilution or matrix

B Analyte detected in the associated Method Blank
E Value above quantitation range
J Analyte detected below quantitation limits
P Sample pH Not In Range
RL Reporting Limit

Page 64 of 73

QC SUMMARY REPORT**Hall Environmental Analysis Laboratory, Inc.**WO#: **1906E98****10-Jul-19****Client:** WPX Energy**Project:** LVP SWD 1

Sample ID: 1906E98-008AMS	SampType: MS			TestCode: EPA Method 8015M/D: Diesel Range Organics						
Client ID: SP349	Batch ID: 45905			RunNo: 61066						
Prep Date: 6/28/2019	Analysis Date: 7/1/2019			SeqNo: 2068037			Units: mg/Kg			
Analyte	Result	PQL	SPK value	SPK Ref Val	%REC	LowLimit	HighLimit	%RPD	RPDLimit	Qual
Diesel Range Organics (DRO)	33	9.7	48.31	0	69.1	57	142			
Surr: DNOP	2.9		4.831		60.8	70	130			S

Sample ID: 1906E98-008AMSD		SampType: MSD			TestCode: EPA Method 8015M/D: Diesel Range Organics					
Client ID: SP349		Batch ID: 45905			RunNo: 61066					
Prep Date: 6/28/2019		Analysis Date: 7/1/2019			SeqNo: 2068038		Units: mg/Kg			
Analyte	Result	PQL	SPK value	SPK Ref Val	%REC	LowLimit	HighLimit	%RPD	RPDLimit	Qual
Diesel Range Organics (DRO)	27	9.5	47.44	0	56.3	57	142	22.2	20	RS
Surr: DNOP	2.3		4.744		49.0	70	130	0	0	S

Qualifiers:

* Value exceeds Maximum Contaminant Level.
D Sample Diluted Due to Matrix
H Holding times for preparation or analysis exceeded
ND Not Detected at the Reporting Limit
PQL Practical Quantitative Limit
S % Recovery outside of range due to dilution or matrix

B Analyte detected in the associated Method Blank
E Value above quantitation range
J Analyte detected below quantitation limits
P Sample pH Not In Range
RL Reporting Limit

Page 65 of 73

QC SUMMARY REPORT**Hall Environmental Analysis Laboratory, Inc.**

WO#: 1906E98

10-Jul-19

Client: WPX Energy**Project:** LVP SWD 1

Sample ID: LCS-45877	SampType: LCS			TestCode: EPA Method 8015D: Gasoline Range						
Client ID: LCSS	Batch ID: 45877			RunNo: 61018						
Prep Date: 6/27/2019	Analysis Date: 6/28/2019			SeqNo: 2066634		Units: mg/Kg				
Analyte	Result	PQL	SPK value	SPK Ref Val	%REC	LowLimit	HighLimit	%RPD	RPDLimit	Qual
Gasoline Range Organics (GRO)	25	5.0	25.00	0	100	80.1	123			
Surr: BFB	1100		1000		115	73.8	119			

Sample ID: MB-45877	SampType: MBLK			TestCode: EPA Method 8015D: Gasoline Range						
Client ID: PBS	Batch ID: 45877			RunNo: 61018						
Prep Date: 6/27/2019	Analysis Date: 6/28/2019			SeqNo: 2066636		Units: mg/Kg				
Analyte	Result	PQL	SPK value	SPK Ref Val	%REC	LowLimit	HighLimit	%RPD	RPDLimit	Qual
Gasoline Range Organics (GRO)	ND	5.0								
Surr: BFB	1000		1000		101	73.8	119			

Sample ID: 1906E98-003AMS	SampType: MS			TestCode: EPA Method 8015D: Gasoline Range						
Client ID: SP344	Batch ID: 45880			RunNo: 61043						
Prep Date: 6/27/2019	Analysis Date: 6/29/2019			SeqNo: 2067037		Units: mg/Kg				
Analyte	Result	PQL	SPK value	SPK Ref Val	%REC	LowLimit	HighLimit	%RPD	RPDLimit	Qual
Gasoline Range Organics (GRO)	23	5.0	24.98	0	90.8	69.1	142			
Surr: BFB	1000		999.0		104	73.8	119			

Sample ID: 1906E98-003AMSD	SampType: MSD			TestCode: EPA Method 8015D: Gasoline Range						
Client ID: SP344	Batch ID: 45880			RunNo: 61043						
Prep Date: 6/27/2019	Analysis Date: 6/29/2019			SeqNo: 2067038		Units: mg/Kg				
Analyte	Result	PQL	SPK value	SPK Ref Val	%REC	LowLimit	HighLimit	%RPD	RPDLimit	Qual
Gasoline Range Organics (GRO)	26	5.0	24.80	0	103	69.1	142	11.7	20	
Surr: BFB	1200		992.1		116	73.8	119	0	0	

Sample ID: 1906E98-023AMS	SampType: MS			TestCode: EPA Method 8015D: Gasoline Range						
Client ID: SP364	Batch ID: 45881			RunNo: 61043						
Prep Date: 6/27/2019	Analysis Date: 6/30/2019			SeqNo: 2067059		Units: mg/Kg				
Analyte	Result	PQL	SPK value	SPK Ref Val	%REC	LowLimit	HighLimit	%RPD	RPDLimit	Qual
Gasoline Range Organics (GRO)	19	5.0	24.85	0	77.8	69.1	142			
Surr: BFB	980		994.0		98.4	73.8	119			

Sample ID: 1906E98-023AMSD	SampType: MSD			TestCode: EPA Method 8015D: Gasoline Range						
Client ID: SP364	Batch ID: 45881			RunNo: 61043						
Prep Date: 6/27/2019	Analysis Date: 6/30/2019			SeqNo: 2067060		Units: mg/Kg				
Analyte	Result	PQL	SPK value	SPK Ref Val	%REC	LowLimit	HighLimit	%RPD	RPDLimit	Qual

Qualifiers:

* Value exceeds Maximum Contaminant Level.
D Sample Diluted Due to Matrix
H Holding times for preparation or analysis exceeded
ND Not Detected at the Reporting Limit
PQL Practical Quantitative Limit
S % Recovery outside of range due to dilution or matrix

B Analyte detected in the associated Method Blank
E Value above quantitation range
J Analyte detected below quantitation limits
P Sample pH Not In Range
RL Reporting Limit

Page 66 of 73

QC SUMMARY REPORT**Hall Environmental Analysis Laboratory, Inc.**

WO#: 1906E98

10-Jul-19

Client: WPX Energy**Project:** LVP SWD 1

Sample ID: 1906E98-023AMSD		SampType: MSD		TestCode: EPA Method 8015D: Gasoline Range						
Client ID: SP364		Batch ID: 45881			RunNo: 61043					
Prep Date: 6/27/2019		Analysis Date: 6/30/2019			SeqNo: 2067060		Units: mg/Kg			
Analyte	Result	PQL	SPK value	SPK Ref Val	%REC	LowLimit	HighLimit	%RPD	RPDLimit	Qual
Gasoline Range Organics (GRO)	18	5.0	24.98	0	73.7	69.1	142	4.94	20	
Surr: BFB	980		999.0		98.3	73.8	119	0	0	

Sample ID: LCS-45880		SampType: LCS			TestCode: EPA Method 8015D: Gasoline Range					
Client ID: LCSS		Batch ID: 45880			RunNo: 61043					
Prep Date: 6/27/2019		Analysis Date: 6/29/2019			SeqNo: 2067070		Units: mg/Kg			
Analyte	Result	PQL	SPK value	SPK Ref Val	%REC	LowLimit	HighLimit	%RPD	RPDLimit	Qual
Gasoline Range Organics (GRO)	23	5.0	25.00	0	90.4	80.1	123			
Surr: BFB	1100		1000		109	73.8	119			

Sample ID: LCS-45881		SampType: LCS		TestCode: EPA Method 8015D: Gasoline Range						
Client ID: LCSS		Batch ID: 45881		RunNo: 61043						
Prep Date: 6/27/2019		Analysis Date: 6/30/2019		SeqNo: 2067071		Units: mg/Kg				
Analyte	Result	PQL	SPK value	SPK Ref Val	%REC	LowLimit	HighLimit	%RPD	RPDLimit	Qual
Gasoline Range Organics (GRO)	21	5.0	25.00	0	84.1	80.1	123			
Surr: BFB	940		1000		94.2	73.8	119			

Sample ID: MB-45880		SampType: MBLK		TestCode: EPA Method 8015D: Gasoline Range							
Client ID: PBS		Batch ID: 45880		RunNo: 61043							
Prep Date: 6/27/2019		Analysis Date: 6/29/2019		SeqNo: 2067072			Units: mg/Kg				
Analyte		Result	PQL	SPK value	SPK Ref Val	%REC	LowLimit	HighLimit	%RPD	RPDLimit	Qual
Gasoline Range Organics (GRO)		ND	5.0								
Surr: BFB		960		1000		96.2	73.8	119			

Sample ID: MB-45881		SampType: MBLK		TestCode: EPA Method 8015D: Gasoline Range						
Client ID: PBS		Batch ID: 45881		RunNo: 61043						
Prep Date: 6/27/2019		Analysis Date: 6/30/2019		SeqNo: 2067073		Units: mg/Kg				
Analyte	Result	PQL	SPK value	SPK Ref Val	%REC	LowLimit	HighLimit	%RPD	RPDLimit	Qual
Gasoline Range Organics (GRO)	ND	5.0								
Surr: BFB	950		1000		94.5	73.8	119			

Sample ID: MB-45901	SampType: MBLK	TestCode: EPA Method 8015D: Gasoline Range								
Client ID: PBS	Batch ID: 45901	RunNo: 61077								
Prep Date: 6/28/2019	Analysis Date: 7/1/2019	SeqNo: 2068461 Units: mg/Kg								
Analyte	Result	PQL	SPK value	SPK Ref Val	%REC	LowLimit	HighLimit	%RPD	RPDLimit	Qual

Qualifiers:

* Value exceeds Maximum Contaminant Level.
D Sample Diluted Due to Matrix
H Holding times for preparation or analysis exceeded
ND Not Detected at the Reporting Limit
PQL Practical Quantitative Limit
S % Recovery outside of range due to dilution or matrix

B Analyte detected in the associated Method Blank
E Value above quantitation range
J Analyte detected below quantitation limits
P Sample pH Not In Range
RL Reporting Limit

Page 67 of 73

QC SUMMARY REPORT**Hall Environmental Analysis Laboratory, Inc.**WO#: **1906E98****10-Jul-19****Client:** WPX Energy**Project:** LVP SWD 1

Sample ID: MB-45901	SampType: MBLK	TestCode: EPA Method 8015D: Gasoline Range								
Client ID: PBS	Batch ID: 45901	RunNo: 61077								
Prep Date: 6/28/2019	Analysis Date: 7/1/2019	SeqNo: 2068461			Units: mg/Kg					
Analyte	Result	PQL	SPK value	SPK Ref Val	%REC	LowLimit	HighLimit	%RPD	RPDLimit	Qual
Gasoline Range Organics (GRO)	ND	5.0								
Surr: BFB	880		1000		88.5	73.8	119			

Sample ID: LCS-45901	SampType: LCS	TestCode: EPA Method 8015D: Gasoline Range								
Client ID: LCSS	Batch ID: 45901	RunNo: 61077								
Prep Date: 6/28/2019	Analysis Date: 7/1/2019	SeqNo: 2068462			Units: mg/Kg					
Analyte	Result	PQL	SPK value	SPK Ref Val	%REC	LowLimit	HighLimit	%RPD	RPDLimit	Qual
Gasoline Range Organics (GRO)	21	5.0	25.00	0	85.9	80.1	123			
Surr: BFB	980		1000		98.2	73.8	119			

Sample ID: 1906E98-043AMS	SampType: MS	TestCode: EPA Method 8015D: Gasoline Range								
Client ID: SP384	Batch ID: 45901	RunNo: 61077								
Prep Date: 6/28/2019	Analysis Date: 7/1/2019	SeqNo: 2068464			Units: mg/Kg					
Analyte	Result	PQL	SPK value	SPK Ref Val	%REC	LowLimit	HighLimit	%RPD	RPDLimit	Qual
Gasoline Range Organics (GRO)	22	4.9	24.46	0	90.6	69.1	142			
Surr: BFB	980		978.5		100	73.8	119			

Sample ID: 1906E98-043AMSD	SampType: MSD	TestCode: EPA Method 8015D: Gasoline Range								
Client ID: SP384	Batch ID: 45901	RunNo: 61077								
Prep Date: 6/28/2019	Analysis Date: 7/1/2019	SeqNo: 2068465			Units: mg/Kg					
Analyte	Result	PQL	SPK value	SPK Ref Val	%REC	LowLimit	HighLimit	%RPD	RPDLimit	Qual
Gasoline Range Organics (GRO)	21	4.8	24.04	0	87.6	69.1	142	5.16	20	
Surr: BFB	950		961.5		99.0	73.8	119	0	0	

Qualifiers:

* Value exceeds Maximum Contaminant Level.
D Sample Diluted Due to Matrix
H Holding times for preparation or analysis exceeded
ND Not Detected at the Reporting Limit
PQL Practical Quantitative Limit
S % Recovery outside of range due to dilution or matrix

B Analyte detected in the associated Method Blank
E Value above quantitation range
J Analyte detected below quantitation limits
P Sample pH Not In Range
RL Reporting Limit

Page 68 of 73

QC SUMMARY REPORT**Hall Environmental Analysis Laboratory, Inc.**

WO#: 1906E98

10-Jul-19

Client: WPX Energy**Project:** LVP SWD 1

Sample ID: MB-45877	SampType: MBLK	TestCode: EPA Method 8021B: Volatiles								
Client ID: PBS	Batch ID: 45877	RunNo: 61018								
Prep Date: 6/27/2019	Analysis Date: 6/28/2019	SeqNo: 2066653	Units: %Rec							
Analyte	Result	PQL	SPK value	SPK Ref Val	%REC	LowLimit	HighLimit	%RPD	RPDLimit	Qual
Surr: 4-Bromofluorobenzene	0.94		1.000		93.6	80	120			

Sample ID: 1906E98-004AMS	SampType: MS	TestCode: EPA Method 8021B: Volatiles								
Client ID: SP345	Batch ID: 45880	RunNo: 61043								
Prep Date: 6/27/2019	Analysis Date: 6/30/2019	SeqNo: 2067076	Units: mg/Kg							
Analyte	Result	PQL	SPK value	SPK Ref Val	%REC	LowLimit	HighLimit	%RPD	RPDLimit	Qual
Benzene	0.95	0.025	0.9881	0	96.6	63.9	127			
Toluene	1.0	0.049	0.9881	0.01089	103	69.9	131			
Ethylbenzene	1.1	0.049	0.9881	0	107	71	132			
Xylenes, Total	3.2	0.099	2.964	0	107	71.8	131			
Surr: 4-Bromofluorobenzene	1.1		0.9881		106	80	120			

Sample ID: 1906E98-004AMSD	SampType: MSD	TestCode: EPA Method 8021B: Volatiles								
Client ID: SP345	Batch ID: 45880	RunNo: 61043								
Prep Date: 6/27/2019	Analysis Date: 6/30/2019	SeqNo: 2067077	Units: mg/Kg							
Analyte	Result	PQL	SPK value	SPK Ref Val	%REC	LowLimit	HighLimit	%RPD	RPDLimit	Qual
Benzene	0.99	0.025	0.9911	0	100	63.9	127	3.95	20	
Toluene	1.1	0.050	0.9911	0.01089	105	69.9	131	2.78	20	
Ethylbenzene	1.1	0.050	0.9911	0	109	71	132	2.35	20	
Xylenes, Total	3.2	0.099	2.973	0	109	71.8	131	2.18	20	
Surr: 4-Bromofluorobenzene	1.1		0.9911		106	80	120	0	0	

Sample ID: 1906E98-024AMS	SampType: MS	TestCode: EPA Method 8021B: Volatiles								
Client ID: SP365	Batch ID: 45881	RunNo: 61043								
Prep Date: 6/27/2019	Analysis Date: 6/30/2019	SeqNo: 2067098	Units: mg/Kg							
Analyte	Result	PQL	SPK value	SPK Ref Val	%REC	LowLimit	HighLimit	%RPD	RPDLimit	Qual
Benzene	0.99	0.025	0.9843	0	100	63.9	127			
Toluene	1.0	0.049	0.9843	0.01060	104	69.9	131			
Ethylbenzene	1.1	0.049	0.9843	0	108	71	132			
Xylenes, Total	3.2	0.098	2.953	0	107	71.8	131			
Surr: 4-Bromofluorobenzene	0.97		0.9843		98.5	80	120			

Sample ID: 1906E98-024AMSD	SampType: MSD	TestCode: EPA Method 8021B: Volatiles								
Client ID: SP365	Batch ID: 45881	RunNo: 61043								
Prep Date: 6/27/2019	Analysis Date: 6/30/2019	SeqNo: 2067099	Units: mg/Kg							
Analyte	Result	PQL	SPK value	SPK Ref Val	%REC	LowLimit	HighLimit	%RPD	RPDLimit	Qual

Qualifiers:

* Value exceeds Maximum Contaminant Level.
D Sample Diluted Due to Matrix
H Holding times for preparation or analysis exceeded
ND Not Detected at the Reporting Limit
PQL Practical Quantitative Limit
S % Recovery outside of range due to dilution or matrix

B Analyte detected in the associated Method Blank
E Value above quantitation range
J Analyte detected below quantitation limits
P Sample pH Not In Range
RL Reporting Limit

Page 69 of 73

QC SUMMARY REPORT**Hall Environmental Analysis Laboratory, Inc.**

WO#: 1906E98

10-Jul-19

Client: WPX Energy**Project:** LVP SWD 1

Sample ID: 1906E98-024AMSD	SampType: MSD	TestCode: EPA Method 8021B: Volatiles								
Client ID: SP365	Batch ID: 45881	RunNo: 61043								
Prep Date: 6/27/2019	Analysis Date: 6/30/2019	SeqNo: 2067099 Units: mg/Kg								
Analyte	Result	PQL	SPK value	SPK Ref Val	%REC	LowLimit	HighLimit	%RPD	RPDLimit	Qual
Benzene	0.98	0.025	0.9960	0	98.2	63.9	127	0.897	20	
Toluene	1.0	0.050	0.9960	0.01060	102	69.9	131	0.698	20	
Ethylbenzene	1.0	0.050	0.9960	0	105	71	132	1.61	20	
Xylenes, Total	3.1	0.10	2.988	0	104	71.8	131	1.90	20	
Surr: 4-Bromofluorobenzene	0.98		0.9960		98.8	80	120	0	0	

Sample ID: LCS-45880	SampType: LCS	TestCode: EPA Method 8021B: Volatiles								
Client ID: LCSS	Batch ID: 45880	RunNo: 61043								
Prep Date: 6/27/2019	Analysis Date: 6/29/2019	SeqNo: 2067108 Units: mg/Kg								
Analyte	Result	PQL	SPK value	SPK Ref Val	%REC	LowLimit	HighLimit	%RPD	RPDLimit	Qual
Benzene	0.98	0.025	1.000	0	98.3	80	120			
Toluene	1.0	0.050	1.000	0	103	80	120			
Ethylbenzene	1.0	0.050	1.000	0	105	80	120			
Xylenes, Total	3.1	0.10	3.000	0	104	80	120			
Surr: 4-Bromofluorobenzene	1.0		1.000		104	80	120			

Sample ID: LCS-45881	SampType: LCS	TestCode: EPA Method 8021B: Volatiles								
Client ID: LCSS	Batch ID: 45881	RunNo: 61043								
Prep Date: 6/27/2019	Analysis Date: 6/30/2019	SeqNo: 2067109 Units: mg/Kg								
Analyte	Result	PQL	SPK value	SPK Ref Val	%REC	LowLimit	HighLimit	%RPD	RPDLimit	Qual
Benzene	0.98	0.025	1.000	0	98.3	80	120			
Toluene	1.0	0.050	1.000	0	102	80	120			
Ethylbenzene	1.0	0.050	1.000	0	103	80	120			
Xylenes, Total	3.1	0.10	3.000	0	102	80	120			
Surr: 4-Bromofluorobenzene	0.97		1.000		96.6	80	120			

Sample ID: MB-45880	SampType: MBLK	TestCode: EPA Method 8021B: Volatiles								
Client ID: PBS	Batch ID: 45880	RunNo: 61043								
Prep Date: 6/27/2019	Analysis Date: 6/29/2019	SeqNo: 2067110 Units: mg/Kg								
Analyte	Result	PQL	SPK value	SPK Ref Val	%REC	LowLimit	HighLimit	%RPD	RPDLimit	Qual
Benzene	ND	0.025								
Toluene	ND	0.050								
Ethylbenzene	ND	0.050								
Xylenes, Total	ND	0.10								
Surr: 4-Bromofluorobenzene	1.0		1.000		103	80	120			

Qualifiers:

* Value exceeds Maximum Contaminant Level.
D Sample Diluted Due to Matrix
H Holding times for preparation or analysis exceeded
ND Not Detected at the Reporting Limit
PQL Practical Quantitative Limit
S % Recovery outside of range due to dilution or matrix

B Analyte detected in the associated Method Blank
E Value above quantitation range
J Analyte detected below quantitation limits
P Sample pH Not In Range
RL Reporting Limit

Page 70 of 73

QC SUMMARY REPORT**Hall Environmental Analysis Laboratory, Inc.**

WO#: 1906E98

10-Jul-19

Client: WPX Energy**Project:** LVP SWD 1

Sample ID: MB-45881	SampType: MBLK	TestCode: EPA Method 8021B: Volatiles								
Client ID: PBS	Batch ID: 45881	RunNo: 61043								
Prep Date: 6/27/2019	Analysis Date: 6/30/2019	SeqNo: 2067111			Units: mg/Kg					
Analyte	Result	PQL	SPK value	SPK Ref Val	%REC	LowLimit	HighLimit	%RPD	RPDLimit	Qual
Benzene	ND	0.025								
Toluene	ND	0.050								
Ethylbenzene	ND	0.050								
Xylenes, Total	ND	0.10								
Surr: 4-Bromofluorobenzene	1.0		1.000		103	80	120			

Sample ID: MB-45901	SampType: MBLK	TestCode: EPA Method 8021B: Volatiles								
Client ID: PBS	Batch ID: 45901	RunNo: 61077								
Prep Date: 6/28/2019	Analysis Date: 7/1/2019	SeqNo: 2068490			Units: mg/Kg					
Analyte	Result	PQL	SPK value	SPK Ref Val	%REC	LowLimit	HighLimit	%RPD	RPDLimit	Qual
Benzene	ND	0.025								
Toluene	ND	0.050								
Ethylbenzene	ND	0.050								
Xylenes, Total	ND	0.10								
Surr: 4-Bromofluorobenzene	0.93		1.000		93.4	80	120			

Sample ID: LCS-45901	SampType: LCS	TestCode: EPA Method 8021B: Volatiles								
Client ID: LCSS	Batch ID: 45901	RunNo: 61077								
Prep Date: 6/28/2019	Analysis Date: 7/1/2019	SeqNo: 2068491			Units: mg/Kg					
Analyte	Result	PQL	SPK value	SPK Ref Val	%REC	LowLimit	HighLimit	%RPD	RPDLimit	Qual
Benzene	0.98	0.025	1.000	0	97.9	80	120			
Toluene	1.0	0.050	1.000	0	102	80	120			
Ethylbenzene	1.0	0.050	1.000	0	103	80	120			
Xylenes, Total	3.1	0.10	3.000	0	103	80	120			
Surr: 4-Bromofluorobenzene	0.98		1.000		98.3	80	120			

Sample ID: 1906E98-044AMS	SampType: MS	TestCode: EPA Method 8021B: Volatiles								
Client ID: SP385	Batch ID: 45901	RunNo: 61077								
Prep Date: 6/28/2019	Analysis Date: 7/1/2019	SeqNo: 2068494			Units: mg/Kg					
Analyte	Result	PQL	SPK value	SPK Ref Val	%REC	LowLimit	HighLimit	%RPD	RPDLimit	Qual
Benzene	0.85	0.024	0.9709	0	87.9	63.9	127			
Toluene	0.91	0.049	0.9709	0.01046	93.1	69.9	131			
Ethylbenzene	0.92	0.049	0.9709	0	94.6	71	132			
Xylenes, Total	2.8	0.097	2.913	0	94.6	71.8	131			
Surr: 4-Bromofluorobenzene	0.93		0.9709		95.4	80	120			

Qualifiers:

* Value exceeds Maximum Contaminant Level.
D Sample Diluted Due to Matrix
H Holding times for preparation or analysis exceeded
ND Not Detected at the Reporting Limit
PQL Practical Quantitative Limit
S % Recovery outside of range due to dilution or matrix

B Analyte detected in the associated Method Blank
E Value above quantitation range
J Analyte detected below quantitation limits
P Sample pH Not In Range
RL Reporting Limit

Page 71 of 73

QC SUMMARY REPORT

Hall Environmental Analysis Laboratory, Inc.

WO#: 1906E98

10-Jul-19

Client: WPX Energy

Project: LVP SWD 1

Sample ID: 1906E98-044AMSD		SampType: MSD			TestCode: EPA Method 8021B: Volatiles					
Client ID: SP385		Batch ID: 45901			RunNo: 61077					
Prep Date: 6/28/2019		Analysis Date: 7/1/2019			SeqNo: 2068495		Units: mg/Kg			
Analyte	Result	PQL	SPK value	SPK Ref Val	%REC	LowLimit	HighLimit	%RPD	RPDLimit	Qual
Benzene	0.95	0.025	0.9930	0	95.4	63.9	127	10.4	20	
Toluene	1.0	0.050	0.9930	0.01046	99.2	69.9	131	8.57	20	
Ethylbenzene	1.0	0.050	0.9930	0	102	71	132	10.1	20	
Xylenes, Total	3.0	0.099	2.979	0	102	71.8	131	9.73	20	
Surr: 4-Bromofluorobenzene	0.96		0.9930		96.7	80	120	0	0	

Qualifiers:

* Value exceeds Maximum Contaminant Level.
D Sample Diluted Due to Matrix
H Holding times for preparation or analysis exceeded
ND Not Detected at the Reporting Limit
PQL Practical Quantitative Limit
S % Recovery outside of range due to dilution or matrix

B Analyte detected in the associated Method Blank
E Value above quantitation range
J Analyte detected below quantitation limits
P Sample pH Not In Range
RL Reporting Limit

Page 72 of 73

QC SUMMARY REPORT**Hall Environmental Analysis Laboratory, Inc.**

WO#: 1906E98

10-Jul-19

Client: WPX Energy**Project:** LVP SWD 1

Sample ID: lcs-45877	SampType: LCS	TestCode: EPA Method 8260B: Volatiles								
Client ID: LCSS	Batch ID: 45877	RunNo: 61046								
Prep Date: 6/27/2019	Analysis Date: 6/29/2019	SeqNo: 2067150	Units: mg/Kg							
Analyte	Result	PQL	SPK value	SPK Ref Val	%REC	LowLimit	HighLimit	%RPD	RPDLimit	Qual
Benzene	0.89	0.025	1.000	0	89.2	70	130			
Toluene	0.96	0.050	1.000	0	96.1	70	130			
Surr: Dibromofluoromethane	0.43		0.5000		86.7	70	130			
Surr: 1,2-Dichloroethane-d4	0.44		0.5000		87.7	70	130			
Surr: Toluene-d8	0.48		0.5000		96.7	70	130			
Surr: 4-Bromofluorobenzene	0.50		0.5000		99.6	70	130			

Sample ID: mb-45877	SampType: MBLK	TestCode: EPA Method 8260B: Volatiles								
Client ID: PBS	Batch ID: 45877	RunNo: 61046								
Prep Date: 6/27/2019	Analysis Date: 6/29/2019	SeqNo: 2067151	Units: mg/Kg							
Analyte	Result	PQL	SPK value	SPK Ref Val	%REC	LowLimit	HighLimit	%RPD	RPDLimit	Qual
Benzene	ND	0.025								
Toluene	ND	0.050								
Ethylbenzene	ND	0.050								
Xylenes, Total	ND	0.10								
Surr: Dibromofluoromethane	0.45		0.5000		89.3	70	130			
Surr: 1,2-Dichloroethane-d4	0.44		0.5000		87.3	70	130			
Surr: Toluene-d8	0.49		0.5000		98.4	70	130			
Surr: 4-Bromofluorobenzene	0.49		0.5000		97.8	70	130			

Qualifiers:

* Value exceeds Maximum Contaminant Level.
D Sample Diluted Due to Matrix
H Holding times for preparation or analysis exceeded
ND Not Detected at the Reporting Limit
PQL Practical Quantitative Limit
S % Recovery outside of range due to dilution or matrix

B Analyte detected in the associated Method Blank
E Value above quantitation range
J Analyte detected below quantitation limits
P Sample pH Not In Range
RL Reporting Limit

Page 73 of 73



Hall Environmental Analysis Laboratory
4901 Hawkins NE
Albuquerque, NM 87109
TEL: 505-345-3975 FAX: 505-345-4107
Website: www.hallenvironmental.com

Sample Log-In Check List

Client Name: WPX ENERGY CARLSB

Work Order Number: 1906E98

RcptNo: 1

Received By: Thom Maybee

6/27/2019 9:00:00 AM

Completed By: Erin Melendrez

6/27/2019 10:07:03 AM

Reviewed By: *LP*

6/27/19

*UAG*Chain of Custody1. Is Chain of Custody complete? Yes ☐ No ☒ Not Present ☐2. How was the sample delivered? CourierLog In3. Was an attempt made to cool the samples? Yes ☒ No ☐ NA ☐4. Were all samples received at a temperature of >0° C to 6.0°C Yes ☒ No ☐ NA ☐5. Sample(s) in proper container(s)? Yes ☒ No ☐6. Sufficient sample volume for indicated test(s)? Yes ☒ No ☐7. Are samples (except VOA and ONG) properly preserved? Yes ☒ No ☐8. Was preservative added to bottles? Yes ☐ No ☒ NA ☐9. VOA vials have zero headspace? Yes ☐ No ☐ No VOA Vials ☒10. Were any sample containers received broken? Yes ☐ No ☒11. Does paperwork match bottle labels? Yes ☒ No ☐

(Note discrepancies on chain of custody)

12. Are matrices correctly identified on Chain of Custody? Yes ☒ No ☐13. Is it clear what analyses were requested? Yes ☒ No ☐14. Were all holding times able to be met? Yes ☒ No ☐

(If no, notify customer for authorization.)

of preserved
bottles checked
for pH:

(<2 or >12 unless noted)

Adjusted? _____

Checked by: _____

Thom
*6-27-19*Special Handling (if applicable)15. Was client notified of all discrepancies with this order? Yes ☐ No ☐ NA ☒

Person Notified: _____

Date: _____

By Whom: _____

Via: ☐ eMail ☐ Phone ☐ Fax ☐ In Person

Regarding: _____

Client Instructions: _____

16. Additional remarks:

COC missing collection times for first 12 samples.

17. Cooler Information

Cooler No	Temp °C	Condition	Seal Intact	Seal No	Seal Date	Signed By
1	3.1	Good	Yes			
2	5.7	Good	Yes			
3	1.3	Good	Yes			



Hall Environmental Analysis Laboratory
4901 Hawkins NE
Albuquerque, NM 87109
TEL: 505-345-3975 FAX: 505-345-4107
Website: www.hallenvironmental.com

Sample Log-In Check List

Client Name: WPX ENERGY CARLSB

Work Order Number: 1906E98

RcptNo: 1

Cooler No	Temp °C	Condition	Seal Intact	Seal No	Seal Date	Signed By
4	0.2	Good	Yes			
5	0.1	Good	Yes			

Chain-of-Custody Record

Client: WPX (Artsbad)

Mailing Address: on file

Phone #:

email or Fax#:

QA/QC Package:

☐ Standard☐ Level 4 (Full Validation)

Accreditation

☐ NELAP☐ Other☐ EDD (Type)

Date Time Matrix Sample Request ID

6/26/2019	3:15	Soil	SP354
			SP355
			SP356
			SP357
			SP358
			SP359
			SP360
			SP361
			SP362
			SP363
			SP364
			SP365

Date: 6/26/2019 3:39pm

Relinquished by: Kevin Smith

Date: 6/26/2019 1900

Relinquished by:

Turn-Around Time: 5 day TAT

☐ Standard ☐ Rush

Project Name:

LVP SWD #1

Project #:

LVP SWD #1

Project Manager:

Kris Rowe

Sampler:

Kevin Smith

On Ice: ☒ Yes ☐ No

Sample Temperature: 2.4 to 2.7, 1.5 to 2.7, 1.1 to 2.3, 0 to 2.2

Container Type and #

Preservative Type

HEAL No.

1906E98

4oz (1) ILE

-013

-014

-015

-016

-017

-018

-019

-020

-021

-022

-023

-024

Received by:

Date Time

Remarks:

Received by:

Date Time

Remarks:

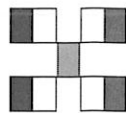

HALL ENVIRONMENTAL ANALYSIS LABORATORY

www.hallenvironmental.com

4901 Hawkins NE - Albuquerque, NM 87109

Tel. 505-345-3975 Fax 505-345-4107

Analysis Request

BTEX + MTBE + TMBs (8021)	X
BTEX + MTBE + TPH (Gas only)	X
TPH 8015B (GRO / DRO / MRO)	X
TPH (Method 418.1)	
EDB (Method 504.1)	
PAH's (8310 or 8270 SIMS)	
RCRA 8 Metals	X
Anions (F ⁻ , Cl ⁻ , NO ₃ ⁻ , PO ₄ ⁻ , SO ₄ ⁻)	X
8081 Pesticides / 8082 PCB's	
8260B (VOA)	
8270 (Semi-VOA)	
Air Bubbles (Y or N)	

Chain-of-Custody Record

Client: WPX (Carlsbad)

Mailing Address: on file

Phone #:

email or Fax#:

QA/QC Package:

☐ Standard☐ Level 4 (Full Validation)Accreditation: ☐ Az Compliance☐ NELAC☐ Other☐ EDD (Type)

Project Manager:

Kris Rowe

Sampler:

Kevin Smith

On Ice: ☒ Yes ☐ No

of Coolers: 5

Cooler Temp (including CF): 29 to 2 = 31 5:56:25:7

Container Type and #

Preservative Type

HEAL No.

1906098

402 (1) 56

-049

-050

-051

-052

-053

-054

-055

-056

-057

-058

-059

-060

-061

-062

-063

-064

-065

-066

-067

-068

-069

-070

-071

-072

-073

-074

-075

-076

-077

-078

-079

-080

-081

-082

-083

-084

-085

-086

-087

-088

-089

-090

-091

-092

-093

-094

-095

-096

-097

-098

-099

-100

-101

-102

-103

-104

-105

-106

-107

-108

-109

-110

-111

-112

-113

-114

-115

-116

-117

-118

-119

-120

-121

-122

-123

-124

-125

-126

-127

-128

-129

-130

-131

-132

-133

-134

-135

-136

-137

-138

-139

-140

-141

-142

-143

-144

-145

-146

-147

-148

-149

-150

-151

-152

-153

-154

-155

-156

-157

-158

-159

-160

-161

-162

-163

-164

-165

-166

-167

-168

-169

-170

-171

-172

-173

-174

-175

-176

-177

-178

-179

-180

-181

-182

-183

-184

-185

-186

-187

-188

-189

-190

-191

-192

-193

-194

-195

-196

-197

-198

-199

-200

-201

-202

-203

-204

-205

-206

-207

-208

-209

-210

-211

-212

-213

-214

-215

-216

-217

-218

-219

-220

-221

-222

-223

-224

-225

-226

-227

-228

-229

-230

-231

-232

-233

-234

-235

-236

-237

-238

-239

-240

-241

-242

-243

-244

-245

-246

-247

-248

-249

-250

-251

-252

-253

-254

-255

-256

-257

-258

-259

-260

-261

-262

-263

-264

-265

-266

-267

-268

-269

-270

-271

-272

-273

-274

-275

-276

-277

-278

-279

-280

-281

-282

-283

-284

-285

-286

-287

-288

-289

-290

-291

-292

-293

-294

-295

-296

-297

-298

-299

-300

-301

-302

-303

-304

-305

-306

-307

-308

-309

-310

-311

-312

-313

-314

-315

-316

-317

-318

-319

-320

-321

-322

-323

-324

-325

-326

-327

-328

-329

-330

-331

-332

-333

-334

-335

-336

-337

-338

-339

-340

-341

-342

-343

-344

-345

-346

-347

-348

-349

-350

-351

-352

-353

-354

-355

-356

-357

-358

-359

-360

-361

-362

-363

-364

-365

-366

-367

-368

-369

-370

-371

-372

-373

-374

-375

-376

-377

-378

-379

-380

-381

-382

-383

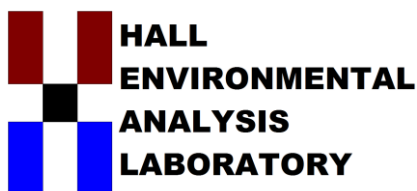

Hall Environmental Analysis Laboratory
4901 Hawkins NE
Albuquerque, NM 87109
TEL: 505-345-3975 FAX: 505-345-4107
Website: www.hallenvironmental.com

October 21, 2019

Kris Rowe
WPX Energy
5315 Buena Vista Drive
Carlsbad, NM 88220
TEL: (505) 386-9693
FAX:

RE: LVP SWD 1

OrderNo.: 1906G07

Dear Kris Rowe:

Hall Environmental Analysis Laboratory received 63 sample(s) on 6/28/2019 for the analyses presented in the following report.

These were analyzed according to EPA procedures or equivalent. To access our accredited tests please go to www.hallenvironmental.com or the state specific web sites. In order to properly interpret your results, it is imperative that you review this report in its entirety. See the sample checklist and/or the Chain of Custody for information regarding the sample receipt temperature and preservation. Data qualifiers or a narrative will be provided if the sample analysis or analytical quality control parameters require a flag. When necessary, data qualifiers are provided on both the sample analysis report and the QC summary report, both sections should be reviewed. All samples are reported, as received, unless otherwise indicated. Lab measurement of analytes considered field parameters that require analysis within 15 minutes of sampling such as pH and residual chlorine are qualified as being analyzed outside of the recommended holding time.

Please don't hesitate to contact HEAL for any additional information or clarifications.

ADHS Cert #AZ0682 -- NMED-DWB Cert #NM9425 -- NMED-Micro Cert #NM0901

Sincerely,

A handwritten signature in black ink, appearing to read "Andy Freeman", is written over a horizontal line.

Andy Freeman
Laboratory Manager
4901 Hawkins NE
Albuquerque, NM 87109

Analytical Report

Lab Order 1906G07

Date Reported: 10/21/2019

Hall Environmental Analysis Laboratory, Inc.

CLIENT: WPX Energy

Client Sample ID: SP 402

Project: LVP SWD 1

Collection Date: 6/27/2019 11:40:00 AM

Lab ID: 1906G07-001

Matrix:

Received Date: 6/28/2019 10:40:00 AM

Analyses	Result	RL	Qual	Units	DF	Date Analyzed	Batch
EPA METHOD 300.0: ANIONS							Analyst: MRA
Chloride	180	60		mg/Kg	20	7/2/2019 11:54:31 AM	45959
EPA METHOD 8015M/D: DIESEL RANGE ORGANICS							Analyst: BRM
Diesel Range Organics (DRO)	ND	9.7		mg/Kg	1	7/3/2019 12:27:39 PM	45941
Motor Oil Range Organics (MRO)	ND	49		mg/Kg	1	7/3/2019 12:27:39 PM	45941
Surr: DNOP	81.7	70-130		%Rec	1	7/3/2019 12:27:39 PM	45941
EPA METHOD 8015D: GASOLINE RANGE							Analyst: NSB
Gasoline Range Organics (GRO)	ND	4.9		mg/Kg	1	7/2/2019 10:00:00 AM	45937
Surr: BFB	101	73.8-119		%Rec	1	7/2/2019 10:00:00 AM	45937
EPA METHOD 8021B: VOLATILES							Analyst: NSB
Benzene	ND	0.025		mg/Kg	1	7/2/2019 10:00:00 AM	45937
Toluene	ND	0.049		mg/Kg	1	7/2/2019 10:00:00 AM	45937
Ethylbenzene	ND	0.049		mg/Kg	1	7/2/2019 10:00:00 AM	45937
Xylenes, Total	ND	0.098		mg/Kg	1	7/2/2019 10:00:00 AM	45937
Surr: 4-Bromofluorobenzene	93.6	80-120		%Rec	1	7/2/2019 10:00:00 AM	45937

Refer to the QC Summary report and sample login checklist for flagged QC data and preservation information.

Qualifiers:	*	Value exceeds Maximum Contaminant Level.	B	Analyte detected in the associated Method Blank
	D	Sample Diluted Due to Matrix	E	Value above quantitation range
	H	Holding times for preparation or analysis exceeded	J	Analyte detected below quantitation limits
	ND	Not Detected at the Reporting Limit	P	Sample pH Not In Range
	PQL	Practical Quantitative Limit	RL	Reporting Limit
	S	% Recovery outside of range due to dilution or matrix		

Page 1 of 52

Analytical Report

Lab Order 1906G07

Date Reported: 10/21/2019

Hall Environmental Analysis Laboratory, Inc.

CLIENT: WPX Energy

Client Sample ID: SP403

Project: LVP SWD 1

Collection Date: 6/27/2019 11:40:00 AM

Lab ID: 1906G07-002

Matrix:

Received Date: 6/28/2019 10:40:00 AM

Analyses	Result	RL	Qual	Units	DF	Date Analyzed	Batch
EPA METHOD 300.0: ANIONS							Analyst: MRA
Chloride	310	60		mg/Kg	20	7/2/2019 12:06:55 PM	45959
EPA METHOD 8015M/D: DIESEL RANGE ORGANICS							Analyst: BRM
Diesel Range Organics (DRO)	ND	9.3		mg/Kg	1	7/3/2019 12:52:20 PM	45941
Motor Oil Range Organics (MRO)	ND	47		mg/Kg	1	7/3/2019 12:52:20 PM	45941
Surr: DNOP	76.0	70-130		%Rec	1	7/3/2019 12:52:20 PM	45941
EPA METHOD 8015D: GASOLINE RANGE							Analyst: NSB
Gasoline Range Organics (GRO)	ND	4.8		mg/Kg	1	7/2/2019 11:08:03 AM	45937
Surr: BFB	104	73.8-119		%Rec	1	7/2/2019 11:08:03 AM	45937
EPA METHOD 8021B: VOLATILES							Analyst: NSB
Benzene	ND	0.024		mg/Kg	1	7/2/2019 11:08:03 AM	45937
Toluene	ND	0.048		mg/Kg	1	7/2/2019 11:08:03 AM	45937
Ethylbenzene	ND	0.048		mg/Kg	1	7/2/2019 11:08:03 AM	45937
Xylenes, Total	ND	0.097		mg/Kg	1	7/2/2019 11:08:03 AM	45937
Surr: 4-Bromofluorobenzene	95.8	80-120		%Rec	1	7/2/2019 11:08:03 AM	45937

Refer to the QC Summary report and sample login checklist for flagged QC data and preservation information.

Qualifiers:	*	Value exceeds Maximum Contaminant Level.	B	Analyte detected in the associated Method Blank
	D	Sample Diluted Due to Matrix	E	Value above quantitation range
	H	Holding times for preparation or analysis exceeded	J	Analyte detected below quantitation limits
	ND	Not Detected at the Reporting Limit	P	Sample pH Not In Range
	PQL	Practical Quantitative Limit	RL	Reporting Limit
	S	% Recovery outside of range due to dilution or matrix		

Page 2 of 52

Analytical Report

Lab Order 1906G07

Date Reported: 10/21/2019

Hall Environmental Analysis Laboratory, Inc.

CLIENT: WPX Energy

Client Sample ID: SP404

Project: LVP SWD 1

Collection Date: 6/27/2019 11:40:00 AM

Lab ID: 1906G07-003

Matrix:

Received Date: 6/28/2019 10:40:00 AM

Analyses	Result	RL	Qual	Units	DF	Date Analyzed	Batch
EPA METHOD 300.0: ANIONS							Analyst: MRA
Chloride	340	60		mg/Kg	20	7/2/2019 1:08:59 PM	45959
EPA METHOD 8015M/D: DIESEL RANGE ORGANICS							Analyst: BRM
Diesel Range Organics (DRO)	ND	9.9		mg/Kg	1	7/3/2019 1:16:58 PM	45941
Motor Oil Range Organics (MRO)	ND	49		mg/Kg	1	7/3/2019 1:16:58 PM	45941
Surr: DNOP	39.5	70-130	S	%Rec	1	7/3/2019 1:16:58 PM	45941
EPA METHOD 8015D: GASOLINE RANGE							Analyst: NSB
Gasoline Range Organics (GRO)	ND	4.8		mg/Kg	1	7/2/2019 11:30:46 AM	45937
Surr: BFB	104	73.8-119		%Rec	1	7/2/2019 11:30:46 AM	45937
EPA METHOD 8021B: VOLATILES							Analyst: NSB
Benzene	ND	0.024		mg/Kg	1	7/2/2019 11:30:46 AM	45937
Toluene	ND	0.048		mg/Kg	1	7/2/2019 11:30:46 AM	45937
Ethylbenzene	ND	0.048		mg/Kg	1	7/2/2019 11:30:46 AM	45937
Xylenes, Total	ND	0.096		mg/Kg	1	7/2/2019 11:30:46 AM	45937
Surr: 4-Bromofluorobenzene	94.6	80-120		%Rec	1	7/2/2019 11:30:46 AM	45937

Refer to the QC Summary report and sample login checklist for flagged QC data and preservation information.

Qualifiers:	*	Value exceeds Maximum Contaminant Level.	B	Analyte detected in the associated Method Blank
	D	Sample Diluted Due to Matrix	E	Value above quantitation range
	H	Holding times for preparation or analysis exceeded	J	Analyte detected below quantitation limits
	ND	Not Detected at the Reporting Limit	P	Sample pH Not In Range
	PQL	Practical Quantitative Limit	RL	Reporting Limit
	S	% Recovery outside of range due to dilution or matrix		

Page 3 of 52

Analytical Report

Lab Order 1906G07

Date Reported: 10/21/2019

Hall Environmental Analysis Laboratory, Inc.

CLIENT: WPX Energy

Client Sample ID: SP406

Project: LVP SWD 1

Collection Date: 6/27/2019 11:40:00 AM

Lab ID: 1906G07-005

Matrix:

Received Date: 6/28/2019 10:40:00 AM

Analyses	Result	RL	Qual	Units	DF	Date Analyzed	Batch
EPA METHOD 300.0: ANIONS							Analyst: MRA
Chloride	260	60		mg/Kg	20	7/2/2019 1:21:23 PM	45959
EPA METHOD 8015M/D: DIESEL RANGE ORGANICS							Analyst: BRM
Diesel Range Organics (DRO)	ND	10		mg/Kg	1	7/3/2019 1:41:47 PM	45941
Motor Oil Range Organics (MRO)	ND	51		mg/Kg	1	7/3/2019 1:41:47 PM	45941
Surr: DNOP	49.9	70-130	S	%Rec	1	7/3/2019 1:41:47 PM	45941
EPA METHOD 8015D: GASOLINE RANGE							Analyst: NSB
Gasoline Range Organics (GRO)	ND	4.9		mg/Kg	1	7/2/2019 11:53:27 AM	45937
Surr: BFB	103	73.8-119		%Rec	1	7/2/2019 11:53:27 AM	45937
EPA METHOD 8021B: VOLATILES							Analyst: NSB
Benzene	ND	0.024		mg/Kg	1	7/2/2019 11:53:27 AM	45937
Toluene	ND	0.049		mg/Kg	1	7/2/2019 11:53:27 AM	45937
Ethylbenzene	ND	0.049		mg/Kg	1	7/2/2019 11:53:27 AM	45937
Xylenes, Total	ND	0.097		mg/Kg	1	7/2/2019 11:53:27 AM	45937
Surr: 4-Bromofluorobenzene	93.2	80-120		%Rec	1	7/2/2019 11:53:27 AM	45937

Refer to the QC Summary report and sample login checklist for flagged QC data and preservation information.

Qualifiers:	*	Value exceeds Maximum Contaminant Level.	B	Analyte detected in the associated Method Blank
	D	Sample Diluted Due to Matrix	E	Value above quantitation range
	H	Holding times for preparation or analysis exceeded	J	Analyte detected below quantitation limits
	ND	Not Detected at the Reporting Limit	P	Sample pH Not In Range
	PQL	Practical Quantitative Limit	RL	Reporting Limit
	S	% Recovery outside of range due to dilution or matrix		

Page 4 of 52

Analytical Report

Lab Order 1906G07

Date Reported: 10/21/2019

Hall Environmental Analysis Laboratory, Inc.

CLIENT: WPX Energy

Client Sample ID: SP407

Project: LVP SWD 1

Collection Date: 6/27/2019 11:40:00 AM

Lab ID: 1906G07-006

Matrix:

Received Date: 6/28/2019 10:40:00 AM

Analyses	Result	RL	Qual	Units	DF	Date Analyzed	Batch
EPA METHOD 300.0: ANIONS							Analyst: MRA
Chloride	280	60		mg/Kg	20	7/2/2019 1:33:48 PM	45959
EPA METHOD 8015M/D: DIESEL RANGE ORGANICS							Analyst: BRM
Diesel Range Organics (DRO)	ND	9.6		mg/Kg	1	7/3/2019 2:06:32 PM	45941
Motor Oil Range Organics (MRO)	ND	48		mg/Kg	1	7/3/2019 2:06:32 PM	45941
Surr: DNOP	61.8	70-130	S	%Rec	1	7/3/2019 2:06:32 PM	45941
EPA METHOD 8015D: GASOLINE RANGE							Analyst: NSB
Gasoline Range Organics (GRO)	ND	4.9		mg/Kg	1	7/2/2019 12:16:10 PM	45937
Surr: BFB	102	73.8-119		%Rec	1	7/2/2019 12:16:10 PM	45937
EPA METHOD 8021B: VOLATILES							Analyst: NSB
Benzene	ND	0.025		mg/Kg	1	7/2/2019 12:16:10 PM	45937
Toluene	ND	0.049		mg/Kg	1	7/2/2019 12:16:10 PM	45937
Ethylbenzene	ND	0.049		mg/Kg	1	7/2/2019 12:16:10 PM	45937
Xylenes, Total	ND	0.098		mg/Kg	1	7/2/2019 12:16:10 PM	45937
Surr: 4-Bromofluorobenzene	93.3	80-120		%Rec	1	7/2/2019 12:16:10 PM	45937

Refer to the QC Summary report and sample login checklist for flagged QC data and preservation information.

Qualifiers:	*	Value exceeds Maximum Contaminant Level.	B	Analyte detected in the associated Method Blank
	D	Sample Diluted Due to Matrix	E	Value above quantitation range
	H	Holding times for preparation or analysis exceeded	J	Analyte detected below quantitation limits
	ND	Not Detected at the Reporting Limit	P	Sample pH Not In Range
	PQL	Practical Quantitative Limit	RL	Reporting Limit
	S	% Recovery outside of range due to dilution or matrix		

Page 5 of 52

Analytical Report

Lab Order 1906G07

Date Reported: 10/21/2019

Hall Environmental Analysis Laboratory, Inc.

CLIENT: WPX Energy

Client Sample ID: SP408

Project: LVP SWD 1

Collection Date: 6/27/2019 11:40:00 AM

Lab ID: 1906G07-007

Matrix:

Received Date: 6/28/2019 10:40:00 AM

Analyses	Result	RL	Qual	Units	DF	Date Analyzed	Batch
EPA METHOD 300.0: ANIONS							Analyst: MRA
Chloride	280	60		mg/Kg	20	7/2/2019 1:46:12 PM	45959
EPA METHOD 8015M/D: DIESEL RANGE ORGANICS							Analyst: BRM
Diesel Range Organics (DRO)	ND	9.2		mg/Kg	1	7/3/2019 2:31:24 PM	45941
Motor Oil Range Organics (MRO)	ND	46		mg/Kg	1	7/3/2019 2:31:24 PM	45941
Surr: DNOP	43.4	70-130	S	%Rec	1	7/3/2019 2:31:24 PM	45941
EPA METHOD 8015D: GASOLINE RANGE							Analyst: NSB
Gasoline Range Organics (GRO)	ND	4.8		mg/Kg	1	7/2/2019 12:38:54 PM	45937
Surr: BFB	104	73.8-119		%Rec	1	7/2/2019 12:38:54 PM	45937
EPA METHOD 8021B: VOLATILES							Analyst: NSB
Benzene	ND	0.024		mg/Kg	1	7/2/2019 12:38:54 PM	45937
Toluene	ND	0.048		mg/Kg	1	7/2/2019 12:38:54 PM	45937
Ethylbenzene	ND	0.048		mg/Kg	1	7/2/2019 12:38:54 PM	45937
Xylenes, Total	ND	0.096		mg/Kg	1	7/2/2019 12:38:54 PM	45937
Surr: 4-Bromofluorobenzene	95.3	80-120		%Rec	1	7/2/2019 12:38:54 PM	45937

Refer to the QC Summary report and sample login checklist for flagged QC data and preservation information.

Qualifiers:	*	Value exceeds Maximum Contaminant Level.	B	Analyte detected in the associated Method Blank
	D	Sample Diluted Due to Matrix	E	Value above quantitation range
	H	Holding times for preparation or analysis exceeded	J	Analyte detected below quantitation limits
	ND	Not Detected at the Reporting Limit	P	Sample pH Not In Range
	PQL	Practical Quantitative Limit	RL	Reporting Limit
	S	% Recovery outside of range due to dilution or matrix		

Page 6 of 52

Analytical Report

Lab Order 1906G07

Date Reported: 10/21/2019

Hall Environmental Analysis Laboratory, Inc.

CLIENT: WPX Energy

Client Sample ID: SP410

Project: LVP SWD 1

Collection Date: 6/27/2019 11:40:00 AM

Lab ID: 1906G07-009

Matrix:

Received Date: 6/28/2019 10:40:00 AM

Analyses	Result	RL	Qual	Units	DF	Date Analyzed	Batch
EPA METHOD 300.0: ANIONS							Analyst: MRA
Chloride	210	60		mg/Kg	20	7/2/2019 1:58:36 PM	45959
EPA METHOD 8015M/D: DIESEL RANGE ORGANICS							Analyst: BRM
Diesel Range Organics (DRO)	ND	10		mg/Kg	1	7/3/2019 2:56:25 PM	45941
Motor Oil Range Organics (MRO)	ND	51		mg/Kg	1	7/3/2019 2:56:25 PM	45941
Surr: DNOP	45.6	70-130	S	%Rec	1	7/3/2019 2:56:25 PM	45941
EPA METHOD 8015D: GASOLINE RANGE							Analyst: NSB
Gasoline Range Organics (GRO)	ND	5.0		mg/Kg	1	7/2/2019 1:01:40 PM	45937
Surr: BFB	102	73.8-119		%Rec	1	7/2/2019 1:01:40 PM	45937
EPA METHOD 8021B: VOLATILES							Analyst: NSB
Benzene	ND	0.025		mg/Kg	1	7/2/2019 1:01:40 PM	45937
Toluene	ND	0.050		mg/Kg	1	7/2/2019 1:01:40 PM	45937
Ethylbenzene	ND	0.050		mg/Kg	1	7/2/2019 1:01:40 PM	45937
Xylenes, Total	ND	0.099		mg/Kg	1	7/2/2019 1:01:40 PM	45937
Surr: 4-Bromofluorobenzene	92.6	80-120		%Rec	1	7/2/2019 1:01:40 PM	45937

Refer to the QC Summary report and sample login checklist for flagged QC data and preservation information.

Qualifiers:	*	Value exceeds Maximum Contaminant Level.	B	Analyte detected in the associated Method Blank
	D	Sample Diluted Due to Matrix	E	Value above quantitation range
	H	Holding times for preparation or analysis exceeded	J	Analyte detected below quantitation limits
	ND	Not Detected at the Reporting Limit	P	Sample pH Not In Range
	PQL	Practical Quantitative Limit	RL	Reporting Limit
	S	% Recovery outside of range due to dilution or matrix		

Page 7 of 52

Analytical Report

Lab Order 1906G07

Date Reported: 10/21/2019

Hall Environmental Analysis Laboratory, Inc.

CLIENT: WPX Energy

Client Sample ID: SP412

Project: LVP SWD 1

Collection Date: 6/27/2019 11:40:00 AM

Lab ID: 1906G07-011

Matrix:

Received Date: 6/28/2019 10:40:00 AM

Analyses	Result	RL	Qual	Units	DF	Date Analyzed	Batch
EPA METHOD 300.0: ANIONS							Analyst: MRA
Chloride	240	60		mg/Kg	20	7/2/2019 2:11:00 PM	45959
EPA METHOD 8015M/D: DIESEL RANGE ORGANICS							Analyst: BRM
Diesel Range Organics (DRO)	ND	8.9		mg/Kg	1	7/3/2019 4:01:34 PM	45941
Motor Oil Range Organics (MRO)	ND	45		mg/Kg	1	7/3/2019 4:01:34 PM	45941
Surr: DNOP	58.0	70-130	S	%Rec	1	7/3/2019 4:01:34 PM	45941
EPA METHOD 8015D: GASOLINE RANGE							Analyst: NSB
Gasoline Range Organics (GRO)	ND	4.8		mg/Kg	1	7/2/2019 1:24:25 PM	45937
Surr: BFB	102	73.8-119		%Rec	1	7/2/2019 1:24:25 PM	45937
EPA METHOD 8021B: VOLATILES							Analyst: NSB
Benzene	ND	0.024		mg/Kg	1	7/2/2019 1:24:25 PM	45937
Toluene	ND	0.048		mg/Kg	1	7/2/2019 1:24:25 PM	45937
Ethylbenzene	ND	0.048		mg/Kg	1	7/2/2019 1:24:25 PM	45937
Xylenes, Total	ND	0.097		mg/Kg	1	7/2/2019 1:24:25 PM	45937
Surr: 4-Bromofluorobenzene	92.5	80-120		%Rec	1	7/2/2019 1:24:25 PM	45937

Refer to the QC Summary report and sample login checklist for flagged QC data and preservation information.

Qualifiers:	*	Value exceeds Maximum Contaminant Level.	B	Analyte detected in the associated Method Blank
	D	Sample Diluted Due to Matrix	E	Value above quantitation range
	H	Holding times for preparation or analysis exceeded	J	Analyte detected below quantitation limits
	ND	Not Detected at the Reporting Limit	P	Sample pH Not In Range
	PQL	Practical Quantitative Limit	RL	Reporting Limit
	S	% Recovery outside of range due to dilution or matrix		

Page 8 of 52

Analytical Report

Lab Order 1906G07

Date Reported: 10/21/2019

Hall Environmental Analysis Laboratory, Inc.

CLIENT: WPX Energy

Client Sample ID: SP413

Project: LVP SWD 1

Collection Date: 6/27/2019 11:40:00 AM

Lab ID: 1906G07-012

Matrix:

Received Date: 6/28/2019 10:40:00 AM

Analyses	Result	RL	Qual	Units	DF	Date Analyzed	Batch
EPA METHOD 300.0: ANIONS							Analyst: MRA
Chloride	140	60		mg/Kg	20	7/2/2019 2:23:24 PM	45959
EPA METHOD 8015M/D: DIESEL RANGE ORGANICS							Analyst: BRM
Diesel Range Organics (DRO)	ND	9.5		mg/Kg	1	7/3/2019 4:26:19 PM	45941
Motor Oil Range Organics (MRO)	ND	47		mg/Kg	1	7/3/2019 4:26:19 PM	45941
Surr: DNOP	46.6	70-130	S	%Rec	1	7/3/2019 4:26:19 PM	45941
EPA METHOD 8015D: GASOLINE RANGE							Analyst: NSB
Gasoline Range Organics (GRO)	ND	4.8		mg/Kg	1	7/2/2019 1:47:12 PM	45937
Surr: BFB	102	73.8-119		%Rec	1	7/2/2019 1:47:12 PM	45937
EPA METHOD 8021B: VOLATILES							Analyst: NSB
Benzene	ND	0.024		mg/Kg	1	7/2/2019 1:47:12 PM	45937
Toluene	ND	0.048		mg/Kg	1	7/2/2019 1:47:12 PM	45937
Ethylbenzene	ND	0.048		mg/Kg	1	7/2/2019 1:47:12 PM	45937
Xylenes, Total	ND	0.097		mg/Kg	1	7/2/2019 1:47:12 PM	45937
Surr: 4-Bromofluorobenzene	92.9	80-120		%Rec	1	7/2/2019 1:47:12 PM	45937

Refer to the QC Summary report and sample login checklist for flagged QC data and preservation information.

Qualifiers:	*	Value exceeds Maximum Contaminant Level.	B	Analyte detected in the associated Method Blank
	D	Sample Diluted Due to Matrix	E	Value above quantitation range
	H	Holding times for preparation or analysis exceeded	J	Analyte detected below quantitation limits
	ND	Not Detected at the Reporting Limit	P	Sample pH Not In Range
	PQL	Practical Quantitative Limit	RL	Reporting Limit
	S	% Recovery outside of range due to dilution or matrix		

Page 9 of 52

Analytical Report

Lab Order 1906G07

Date Reported: 10/21/2019

Hall Environmental Analysis Laboratory, Inc.

CLIENT: WPX Energy

Client Sample ID: SP414

Project: LVP SWD 1

Collection Date: 6/27/2019 11:40:00 AM

Lab ID: 1906G07-013

Matrix:

Received Date: 6/28/2019 10:40:00 AM

Analyses	Result	RL	Qual	Units	DF	Date Analyzed	Batch
EPA METHOD 300.0: ANIONS							Analyst: MRA
Chloride	150	60		mg/Kg	20	7/2/2019 2:35:48 PM	45959
EPA METHOD 8015M/D: DIESEL RANGE ORGANICS							Analyst: BRM
Diesel Range Organics (DRO)	ND	10		mg/Kg	1	7/3/2019 4:50:51 PM	45941
Motor Oil Range Organics (MRO)	ND	50		mg/Kg	1	7/3/2019 4:50:51 PM	45941
Surr: DNOP	44.4	70-130	S	%Rec	1	7/3/2019 4:50:51 PM	45941
EPA METHOD 8015D: GASOLINE RANGE							Analyst: NSB
Gasoline Range Organics (GRO)	ND	4.9		mg/Kg	1	7/2/2019 4:03:53 PM	45937
Surr: BFB	104	73.8-119		%Rec	1	7/2/2019 4:03:53 PM	45937
EPA METHOD 8021B: VOLATILES							Analyst: NSB
Benzene	ND	0.024		mg/Kg	1	7/2/2019 4:03:53 PM	45937
Toluene	ND	0.049		mg/Kg	1	7/2/2019 4:03:53 PM	45937
Ethylbenzene	ND	0.049		mg/Kg	1	7/2/2019 4:03:53 PM	45937
Xylenes, Total	ND	0.098		mg/Kg	1	7/2/2019 4:03:53 PM	45937
Surr: 4-Bromofluorobenzene	94.8	80-120		%Rec	1	7/2/2019 4:03:53 PM	45937

Refer to the QC Summary report and sample login checklist for flagged QC data and preservation information.

Qualifiers:	*	Value exceeds Maximum Contaminant Level.	B	Analyte detected in the associated Method Blank
	D	Sample Diluted Due to Matrix	E	Value above quantitation range
	H	Holding times for preparation or analysis exceeded	J	Analyte detected below quantitation limits
	ND	Not Detected at the Reporting Limit	P	Sample pH Not In Range
	PQL	Practical Quantitative Limit	RL	Reporting Limit
	S	% Recovery outside of range due to dilution or matrix		

Page 10 of 52

Analytical Report

Lab Order 1906G07

Date Reported: 10/21/2019

Hall Environmental Analysis Laboratory, Inc.

CLIENT: WPX Energy

Client Sample ID: SP415

Project: LVP SWD 1

Collection Date: 6/27/2019 11:40:00 AM

Lab ID: 1906G07-014

Matrix:

Received Date: 6/28/2019 10:40:00 AM

Analyses	Result	RL	Qual	Units	DF	Date Analyzed	Batch
EPA METHOD 300.0: ANIONS							Analyst: MRA
Chloride	150	60		mg/Kg	20	7/2/2019 6:06:45 PM	45974
EPA METHOD 8015M/D: DIESEL RANGE ORGANICS							Analyst: TOM
Diesel Range Organics (DRO)	ND	9.6		mg/Kg	1	7/3/2019 9:10:11 AM	45958
Motor Oil Range Organics (MRO)	ND	48		mg/Kg	1	7/3/2019 9:10:11 AM	45958
Surr: DNOP	69.8	70-130	S	%Rec	1	7/3/2019 9:10:11 AM	45958
EPA METHOD 8015D: GASOLINE RANGE							Analyst: NSB
Gasoline Range Organics (GRO)	ND	5.0		mg/Kg	1	7/2/2019 5:12:09 PM	45949
Surr: BFB	101	73.8-119		%Rec	1	7/2/2019 5:12:09 PM	45949
EPA METHOD 8021B: VOLATILES							Analyst: NSB
Benzene	ND	0.025		mg/Kg	1	7/2/2019 5:12:09 PM	45949
Toluene	ND	0.050		mg/Kg	1	7/2/2019 5:12:09 PM	45949
Ethylbenzene	ND	0.050		mg/Kg	1	7/2/2019 5:12:09 PM	45949
Xylenes, Total	ND	0.099		mg/Kg	1	7/2/2019 5:12:09 PM	45949
Surr: 4-Bromofluorobenzene	93.2	80-120		%Rec	1	7/2/2019 5:12:09 PM	45949

Refer to the QC Summary report and sample login checklist for flagged QC data and preservation information.

Qualifiers:	*	Value exceeds Maximum Contaminant Level.	B	Analyte detected in the associated Method Blank
	D	Sample Diluted Due to Matrix	E	Value above quantitation range
	H	Holding times for preparation or analysis exceeded	J	Analyte detected below quantitation limits
	ND	Not Detected at the Reporting Limit	P	Sample pH Not In Range
	PQL	Practical Quantitative Limit	RL	Reporting Limit
	S	% Recovery outside of range due to dilution or matrix		

Page 11 of 52

Analytical Report

Lab Order 1906G07

Date Reported: 10/21/2019

Hall Environmental Analysis Laboratory, Inc.

CLIENT: WPX Energy

Client Sample ID: SP417

Project: LVP SWD 1

Collection Date: 6/27/2019 11:40:00 AM

Lab ID: 1906G07-016

Matrix:

Received Date: 6/28/2019 10:40:00 AM

Analyses	Result	RL	Qual	Units	DF	Date Analyzed	Batch
EPA METHOD 300.0: ANIONS							Analyst: MRA
Chloride	200	60		mg/Kg	20	7/2/2019 6:19:09 PM	45974
EPA METHOD 8015M/D: DIESEL RANGE ORGANICS							Analyst: TOM
Diesel Range Organics (DRO)	ND	9.4		mg/Kg	1	7/3/2019 10:22:39 AM	45958
Motor Oil Range Organics (MRO)	ND	47		mg/Kg	1	7/3/2019 10:22:39 AM	45958
Surr: DNOP	81.7	70-130		%Rec	1	7/3/2019 10:22:39 AM	45958
EPA METHOD 8015D: GASOLINE RANGE							Analyst: NSB
Gasoline Range Organics (GRO)	ND	4.9		mg/Kg	1	7/2/2019 6:20:26 PM	45949
Surr: BFB	104	73.8-119		%Rec	1	7/2/2019 6:20:26 PM	45949
EPA METHOD 8021B: VOLATILES							Analyst: NSB
Benzene	ND	0.024		mg/Kg	1	7/2/2019 6:20:26 PM	45949
Toluene	ND	0.049		mg/Kg	1	7/2/2019 6:20:26 PM	45949
Ethylbenzene	ND	0.049		mg/Kg	1	7/2/2019 6:20:26 PM	45949
Xylenes, Total	ND	0.098		mg/Kg	1	7/2/2019 6:20:26 PM	45949
Surr: 4-Bromofluorobenzene	94.9	80-120		%Rec	1	7/2/2019 6:20:26 PM	45949

Refer to the QC Summary report and sample login checklist for flagged QC data and preservation information.

Qualifiers:	*	Value exceeds Maximum Contaminant Level.	B	Analyte detected in the associated Method Blank
	D	Sample Diluted Due to Matrix	E	Value above quantitation range
	H	Holding times for preparation or analysis exceeded	J	Analyte detected below quantitation limits
	ND	Not Detected at the Reporting Limit	P	Sample pH Not In Range
	PQL	Practical Quantitative Limit	RL	Reporting Limit
	S	% Recovery outside of range due to dilution or matrix		

Page 12 of 52

Analytical Report

Lab Order 1906G07

Date Reported: 10/21/2019

Hall Environmental Analysis Laboratory, Inc.

CLIENT: WPX Energy

Client Sample ID: SP418

Project: LVP SWD 1

Collection Date: 6/27/2019 11:40:00 AM

Lab ID: 1906G07-017

Matrix:

Received Date: 6/28/2019 10:40:00 AM

Analyses	Result	RL	Qual	Units	DF	Date Analyzed	Batch
EPA METHOD 300.0: ANIONS							Analyst: MRA
Chloride	260	60		mg/Kg	20	7/2/2019 6:31:33 PM	45974
EPA METHOD 8015M/D: DIESEL RANGE ORGANICS							Analyst: TOM
Diesel Range Organics (DRO)	ND	9.7		mg/Kg	1	7/3/2019 10:46:52 AM	45958
Motor Oil Range Organics (MRO)	ND	48		mg/Kg	1	7/3/2019 10:46:52 AM	45958
Surr: DNOP	74.8	70-130		%Rec	1	7/3/2019 10:46:52 AM	45958
EPA METHOD 8015D: GASOLINE RANGE							Analyst: NSB
Gasoline Range Organics (GRO)	ND	4.8		mg/Kg	1	7/2/2019 7:28:36 PM	45949
Surr: BFB	101	73.8-119		%Rec	1	7/2/2019 7:28:36 PM	45949
EPA METHOD 8021B: VOLATILES							Analyst: NSB
Benzene	ND	0.024		mg/Kg	1	7/2/2019 7:28:36 PM	45949
Toluene	ND	0.048		mg/Kg	1	7/2/2019 7:28:36 PM	45949
Ethylbenzene	ND	0.048		mg/Kg	1	7/2/2019 7:28:36 PM	45949
Xylenes, Total	ND	0.096		mg/Kg	1	7/2/2019 7:28:36 PM	45949
Surr: 4-Bromofluorobenzene	91.7	80-120		%Rec	1	7/2/2019 7:28:36 PM	45949

Refer to the QC Summary report and sample login checklist for flagged QC data and preservation information.

Qualifiers:	*	Value exceeds Maximum Contaminant Level.	B	Analyte detected in the associated Method Blank
	D	Sample Diluted Due to Matrix	E	Value above quantitation range
	H	Holding times for preparation or analysis exceeded	J	Analyte detected below quantitation limits
	ND	Not Detected at the Reporting Limit	P	Sample pH Not In Range
	PQL	Practical Quantitative Limit	RL	Reporting Limit
	S	% Recovery outside of range due to dilution or matrix		

Page 13 of 52

Analytical Report

Lab Order 1906G07

Date Reported: 10/21/2019

Hall Environmental Analysis Laboratory, Inc.

CLIENT: WPX Energy

Client Sample ID: SP419

Project: LVP SWD 1

Collection Date: 6/27/2019 11:40:00 AM

Lab ID: 1906G07-018

Matrix:

Received Date: 6/28/2019 10:40:00 AM

Analyses	Result	RL	Qual	Units	DF	Date Analyzed	Batch
EPA METHOD 300.0: ANIONS							Analyst: MRA
Chloride	280	60		mg/Kg	20	7/2/2019 6:43:58 PM	45974
EPA METHOD 8015M/D: DIESEL RANGE ORGANICS							Analyst: TOM
Diesel Range Organics (DRO)	ND	9.4		mg/Kg	1	7/3/2019 11:11:06 AM	45958
Motor Oil Range Organics (MRO)	ND	47		mg/Kg	1	7/3/2019 11:11:06 AM	45958
Surr: DNOP	79.9	70-130		%Rec	1	7/3/2019 11:11:06 AM	45958
EPA METHOD 8015D: GASOLINE RANGE							Analyst: NSB
Gasoline Range Organics (GRO)	ND	5.0		mg/Kg	1	7/2/2019 7:51:17 PM	45949
Surr: BFB	97.6	73.8-119		%Rec	1	7/2/2019 7:51:17 PM	45949
EPA METHOD 8021B: VOLATILES							Analyst: NSB
Benzene	ND	0.025		mg/Kg	1	7/2/2019 7:51:17 PM	45949
Toluene	ND	0.050		mg/Kg	1	7/2/2019 7:51:17 PM	45949
Ethylbenzene	ND	0.050		mg/Kg	1	7/2/2019 7:51:17 PM	45949
Xylenes, Total	ND	0.10		mg/Kg	1	7/2/2019 7:51:17 PM	45949
Surr: 4-Bromofluorobenzene	86.4	80-120		%Rec	1	7/2/2019 7:51:17 PM	45949

Refer to the QC Summary report and sample login checklist for flagged QC data and preservation information.

Qualifiers:	*	Value exceeds Maximum Contaminant Level.	B	Analyte detected in the associated Method Blank
	D	Sample Diluted Due to Matrix	E	Value above quantitation range
	H	Holding times for preparation or analysis exceeded	J	Analyte detected below quantitation limits
	ND	Not Detected at the Reporting Limit	P	Sample pH Not In Range
	PQL	Practical Quantitative Limit	RL	Reporting Limit
	S	% Recovery outside of range due to dilution or matrix		

Page 14 of 52

Analytical Report

Lab Order 1906G07

Date Reported: 10/21/2019

Hall Environmental Analysis Laboratory, Inc.

CLIENT: WPX Energy

Client Sample ID: SP420

Project: LVP SWD 1

Collection Date: 6/27/2019 11:40:00 AM

Lab ID: 1906G07-019

Matrix:

Received Date: 6/28/2019 10:40:00 AM

Analyses	Result	RL	Qual	Units	DF	Date Analyzed	Batch
EPA METHOD 300.0: ANIONS							Analyst: MRA
Chloride	310	60		mg/Kg	20	7/2/2019 6:56:22 PM	45974
EPA METHOD 8015M/D: DIESEL RANGE ORGANICS							Analyst: TOM
Diesel Range Organics (DRO)	ND	9.6		mg/Kg	1	7/3/2019 11:35:22 AM	45958
Motor Oil Range Organics (MRO)	ND	48		mg/Kg	1	7/3/2019 11:35:22 AM	45958
Surr: DNOP	79.8	70-130		%Rec	1	7/3/2019 11:35:22 AM	45958
EPA METHOD 8015D: GASOLINE RANGE							Analyst: NSB
Gasoline Range Organics (GRO)	ND	4.9		mg/Kg	1	7/2/2019 8:14:00 PM	45949
Surr: BFB	103	73.8-119		%Rec	1	7/2/2019 8:14:00 PM	45949
EPA METHOD 8021B: VOLATILES							Analyst: NSB
Benzene	ND	0.025		mg/Kg	1	7/2/2019 8:14:00 PM	45949
Toluene	ND	0.049		mg/Kg	1	7/2/2019 8:14:00 PM	45949
Ethylbenzene	ND	0.049		mg/Kg	1	7/2/2019 8:14:00 PM	45949
Xylenes, Total	ND	0.098		mg/Kg	1	7/2/2019 8:14:00 PM	45949
Surr: 4-Bromofluorobenzene	94.4	80-120		%Rec	1	7/2/2019 8:14:00 PM	45949

Refer to the QC Summary report and sample login checklist for flagged QC data and preservation information.

Qualifiers:	*	Value exceeds Maximum Contaminant Level.	B	Analyte detected in the associated Method Blank
	D	Sample Diluted Due to Matrix	E	Value above quantitation range
	H	Holding times for preparation or analysis exceeded	J	Analyte detected below quantitation limits
	ND	Not Detected at the Reporting Limit	P	Sample pH Not In Range
	PQL	Practical Quantitative Limit	RL	Reporting Limit
	S	% Recovery outside of range due to dilution or matrix		

Page 15 of 52

Analytical Report

Lab Order 1906G07

Date Reported: 10/21/2019

Hall Environmental Analysis Laboratory, Inc.

CLIENT: WPX Energy

Client Sample ID: SP423

Project: LVP SWD 1

Collection Date: 6/27/2019 11:40:00 AM

Lab ID: 1906G07-022

Matrix:

Received Date: 6/28/2019 10:40:00 AM

Analyses	Result	RL	Qual	Units	DF	Date Analyzed	Batch
EPA METHOD 300.0: ANIONS							Analyst: MRA
Chloride	340	60		mg/Kg	20	7/2/2019 7:08:47 PM	45974
EPA METHOD 8015M/D: DIESEL RANGE ORGANICS							Analyst: TOM
Diesel Range Organics (DRO)	ND	9.0		mg/Kg	1	7/3/2019 11:59:38 AM	45958
Motor Oil Range Organics (MRO)	ND	45		mg/Kg	1	7/3/2019 11:59:38 AM	45958
Surr: DNOP	75.3	70-130		%Rec	1	7/3/2019 11:59:38 AM	45958
EPA METHOD 8015D: GASOLINE RANGE							Analyst: NSB
Gasoline Range Organics (GRO)	ND	4.9		mg/Kg	1	7/2/2019 8:36:38 PM	45949
Surr: BFB	100	73.8-119		%Rec	1	7/2/2019 8:36:38 PM	45949
EPA METHOD 8021B: VOLATILES							Analyst: NSB
Benzene	ND	0.025		mg/Kg	1	7/2/2019 8:36:38 PM	45949
Toluene	ND	0.049		mg/Kg	1	7/2/2019 8:36:38 PM	45949
Ethylbenzene	ND	0.049		mg/Kg	1	7/2/2019 8:36:38 PM	45949
Xylenes, Total	ND	0.099		mg/Kg	1	7/2/2019 8:36:38 PM	45949
Surr: 4-Bromofluorobenzene	91.7	80-120		%Rec	1	7/2/2019 8:36:38 PM	45949

Refer to the QC Summary report and sample login checklist for flagged QC data and preservation information.

Qualifiers:	*	Value exceeds Maximum Contaminant Level.	B	Analyte detected in the associated Method Blank
	D	Sample Diluted Due to Matrix	E	Value above quantitation range
	H	Holding times for preparation or analysis exceeded	J	Analyte detected below quantitation limits
	ND	Not Detected at the Reporting Limit	P	Sample pH Not In Range
	PQL	Practical Quantitative Limit	RL	Reporting Limit
	S	% Recovery outside of range due to dilution or matrix		

Page 16 of 52

Analytical Report

Lab Order 1906G07

Date Reported: 10/21/2019

Hall Environmental Analysis Laboratory, Inc.

CLIENT: WPX Energy

Client Sample ID: SP424

Project: LVP SWD 1

Collection Date: 6/27/2019 11:40:00 AM

Lab ID: 1906G07-023

Matrix:

Received Date: 6/28/2019 10:40:00 AM

Analyses	Result	RL	Qual	Units	DF	Date Analyzed	Batch
EPA METHOD 300.0: ANIONS							Analyst: MRA
Chloride	150	60		mg/Kg	20	7/2/2019 8:10:48 PM	45974
EPA METHOD 8015M/D: DIESEL RANGE ORGANICS							Analyst: TOM
Diesel Range Organics (DRO)	ND	9.3		mg/Kg	1	7/3/2019 12:29:11 PM	45958
Motor Oil Range Organics (MRO)	ND	47		mg/Kg	1	7/3/2019 12:29:11 PM	45958
Surr: DNOP	83.2	70-130		%Rec	1	7/3/2019 12:29:11 PM	45958
EPA METHOD 8015D: GASOLINE RANGE							Analyst: NSB
Gasoline Range Organics (GRO)	ND	4.9		mg/Kg	1	7/2/2019 8:59:15 PM	45949
Surr: BFB	101	73.8-119		%Rec	1	7/2/2019 8:59:15 PM	45949
EPA METHOD 8021B: VOLATILES							Analyst: NSB
Benzene	ND	0.025		mg/Kg	1	7/2/2019 8:59:15 PM	45949
Toluene	ND	0.049		mg/Kg	1	7/2/2019 8:59:15 PM	45949
Ethylbenzene	ND	0.049		mg/Kg	1	7/2/2019 8:59:15 PM	45949
Xylenes, Total	ND	0.099		mg/Kg	1	7/2/2019 8:59:15 PM	45949
Surr: 4-Bromofluorobenzene	92.2	80-120		%Rec	1	7/2/2019 8:59:15 PM	45949

Refer to the QC Summary report and sample login checklist for flagged QC data and preservation information.

Qualifiers:	*	Value exceeds Maximum Contaminant Level.	B	Analyte detected in the associated Method Blank
	D	Sample Diluted Due to Matrix	E	Value above quantitation range
	H	Holding times for preparation or analysis exceeded	J	Analyte detected below quantitation limits
	ND	Not Detected at the Reporting Limit	P	Sample pH Not In Range
	PQL	Practical Quantitative Limit	RL	Reporting Limit
	S	% Recovery outside of range due to dilution or matrix		

Page 17 of 52

Analytical Report

Lab Order 1906G07

Date Reported: 10/21/2019

Hall Environmental Analysis Laboratory, Inc.

CLIENT: WPX Energy

Client Sample ID: SP425

Project: LVP SWD 1

Collection Date: 6/27/2019 11:40:00 AM

Lab ID: 1906G07-024

Matrix:

Received Date: 6/28/2019 10:40:00 AM

Analyses	Result	RL	Qual	Units	DF	Date Analyzed	Batch
EPA METHOD 300.0: ANIONS							Analyst: MRA
Chloride	160	60		mg/Kg	20	7/2/2019 8:23:13 PM	45974
EPA METHOD 8015M/D: DIESEL RANGE ORGANICS							Analyst: TOM
Diesel Range Organics (DRO)	ND	9.3		mg/Kg	1	7/3/2019 12:53:27 PM	45958
Motor Oil Range Organics (MRO)	ND	47		mg/Kg	1	7/3/2019 12:53:27 PM	45958
Surr: DNOP	76.9	70-130		%Rec	1	7/3/2019 12:53:27 PM	45958
EPA METHOD 8015D: GASOLINE RANGE							Analyst: NSB
Gasoline Range Organics (GRO)	ND	5.0		mg/Kg	1	7/2/2019 9:22:01 PM	45949
Surr: BFB	102	73.8-119		%Rec	1	7/2/2019 9:22:01 PM	45949
EPA METHOD 8021B: VOLATILES							Analyst: NSB
Benzene	ND	0.025		mg/Kg	1	7/2/2019 9:22:01 PM	45949
Toluene	ND	0.050		mg/Kg	1	7/2/2019 9:22:01 PM	45949
Ethylbenzene	ND	0.050		mg/Kg	1	7/2/2019 9:22:01 PM	45949
Xylenes, Total	ND	0.099		mg/Kg	1	7/2/2019 9:22:01 PM	45949
Surr: 4-Bromofluorobenzene	93.0	80-120		%Rec	1	7/2/2019 9:22:01 PM	45949

Refer to the QC Summary report and sample login checklist for flagged QC data and preservation information.

Qualifiers:	*	Value exceeds Maximum Contaminant Level.	B	Analyte detected in the associated Method Blank
	D	Sample Diluted Due to Matrix	E	Value above quantitation range
	H	Holding times for preparation or analysis exceeded	J	Analyte detected below quantitation limits
	ND	Not Detected at the Reporting Limit	P	Sample pH Not In Range
	PQL	Practical Quantitative Limit	RL	Reporting Limit
	S	% Recovery outside of range due to dilution or matrix		

Page 18 of 52

Analytical Report

Lab Order 1906G07

Date Reported: 10/21/2019

Hall Environmental Analysis Laboratory, Inc.

CLIENT: WPX Energy

Client Sample ID: SP426

Project: LVP SWD 1

Collection Date: 6/27/2019 11:45:00 AM

Lab ID: 1906G07-025

Matrix:

Received Date: 6/28/2019 10:40:00 AM

Analyses	Result	RL	Qual	Units	DF	Date Analyzed	Batch
EPA METHOD 300.0: ANIONS							Analyst: MRA
Chloride	270	60		mg/Kg	20	7/2/2019 8:35:37 PM	45974
EPA METHOD 8015M/D: DIESEL RANGE ORGANICS							Analyst: TOM
Diesel Range Organics (DRO)	ND	9.5		mg/Kg	1	7/3/2019 3:23:45 PM	45958
Motor Oil Range Organics (MRO)	ND	47		mg/Kg	1	7/3/2019 3:23:45 PM	45958
Surr: DNOP	79.2	70-130		%Rec	1	7/3/2019 3:23:45 PM	45958
EPA METHOD 8015D: GASOLINE RANGE							Analyst: NSB
Gasoline Range Organics (GRO)	ND	4.9		mg/Kg	1	7/2/2019 10:30:11 PM	45949
Surr: BFB	111	73.8-119		%Rec	1	7/2/2019 10:30:11 PM	45949
EPA METHOD 8021B: VOLATILES							Analyst: NSB
Benzene	ND	0.025		mg/Kg	1	7/2/2019 10:30:11 PM	45949
Toluene	ND	0.049		mg/Kg	1	7/2/2019 10:30:11 PM	45949
Ethylbenzene	ND	0.049		mg/Kg	1	7/2/2019 10:30:11 PM	45949
Xylenes, Total	ND	0.099		mg/Kg	1	7/2/2019 10:30:11 PM	45949
Surr: 4-Bromofluorobenzene	100	80-120		%Rec	1	7/2/2019 10:30:11 PM	45949

Refer to the QC Summary report and sample login checklist for flagged QC data and preservation information.

Qualifiers:	*	Value exceeds Maximum Contaminant Level.	B	Analyte detected in the associated Method Blank
	D	Sample Diluted Due to Matrix	E	Value above quantitation range
	H	Holding times for preparation or analysis exceeded	J	Analyte detected below quantitation limits
	ND	Not Detected at the Reporting Limit	P	Sample pH Not In Range
	PQL	Practical Quantitative Limit	RL	Reporting Limit
	S	% Recovery outside of range due to dilution or matrix		

Page 19 of 52

Analytical Report

Lab Order 1906G07

Date Reported: 10/21/2019

Hall Environmental Analysis Laboratory, Inc.

CLIENT: WPX Energy

Client Sample ID: SP427

Project: LVP SWD 1

Collection Date: 6/27/2019 11:45:00 AM

Lab ID: 1906G07-026

Matrix:

Received Date: 6/28/2019 10:40:00 AM

Analyses	Result	RL	Qual	Units	DF	Date Analyzed	Batch
EPA METHOD 300.0: ANIONS							Analyst: MRA
Chloride	290	60		mg/Kg	20	7/2/2019 8:48:02 PM	45974
EPA METHOD 8015M/D: DIESEL RANGE ORGANICS							Analyst: TOM
Diesel Range Organics (DRO)	ND	9.3		mg/Kg	1	7/3/2019 3:48:13 PM	45958
Motor Oil Range Organics (MRO)	ND	47		mg/Kg	1	7/3/2019 3:48:13 PM	45958
Surr: DNOP	76.2	70-130		%Rec	1	7/3/2019 3:48:13 PM	45958
EPA METHOD 8015D: GASOLINE RANGE							Analyst: NSB
Gasoline Range Organics (GRO)	ND	4.9		mg/Kg	1	7/2/2019 10:52:57 PM	45949
Surr: BFB	108	73.8-119		%Rec	1	7/2/2019 10:52:57 PM	45949
EPA METHOD 8021B: VOLATILES							Analyst: NSB
Benzene	ND	0.024		mg/Kg	1	7/2/2019 10:52:57 PM	45949
Toluene	ND	0.049		mg/Kg	1	7/2/2019 10:52:57 PM	45949
Ethylbenzene	ND	0.049		mg/Kg	1	7/2/2019 10:52:57 PM	45949
Xylenes, Total	ND	0.098		mg/Kg	1	7/2/2019 10:52:57 PM	45949
Surr: 4-Bromofluorobenzene	96.9	80-120		%Rec	1	7/2/2019 10:52:57 PM	45949

Refer to the QC Summary report and sample login checklist for flagged QC data and preservation information.

Qualifiers:	*	Value exceeds Maximum Contaminant Level.	B	Analyte detected in the associated Method Blank
	D	Sample Diluted Due to Matrix	E	Value above quantitation range
	H	Holding times for preparation or analysis exceeded	J	Analyte detected below quantitation limits
	ND	Not Detected at the Reporting Limit	P	Sample pH Not In Range
	PQL	Practical Quantitative Limit	RL	Reporting Limit
	S	% Recovery outside of range due to dilution or matrix		

Page 20 of 52

Analytical Report

Lab Order 1906G07

Date Reported: 10/21/2019

Hall Environmental Analysis Laboratory, Inc.

CLIENT: WPX Energy

Client Sample ID: SP428

Project: LVP SWD 1

Collection Date: 6/27/2019 11:45:00 AM

Lab ID: 1906G07-027

Matrix:

Received Date: 6/28/2019 10:40:00 AM

Analyses	Result	RL	Qual	Units	DF	Date Analyzed	Batch
EPA METHOD 300.0: ANIONS							Analyst: MRA
Chloride	290	60		mg/Kg	20	7/2/2019 9:00:27 PM	45974
EPA METHOD 8015M/D: DIESEL RANGE ORGANICS							Analyst: TOM
Diesel Range Organics (DRO)	ND	9.4		mg/Kg	1	7/3/2019 4:12:41 PM	45958
Motor Oil Range Organics (MRO)	ND	47		mg/Kg	1	7/3/2019 4:12:41 PM	45958
Surr: DNOP	79.4	70-130		%Rec	1	7/3/2019 4:12:41 PM	45958
EPA METHOD 8015D: GASOLINE RANGE							Analyst: NSB
Gasoline Range Organics (GRO)	ND	4.8		mg/Kg	1	7/2/2019 11:15:46 PM	45949
Surr: BFB	108	73.8-119		%Rec	1	7/2/2019 11:15:46 PM	45949
EPA METHOD 8021B: VOLATILES							Analyst: NSB
Benzene	ND	0.024		mg/Kg	1	7/2/2019 11:15:46 PM	45949
Toluene	ND	0.048		mg/Kg	1	7/2/2019 11:15:46 PM	45949
Ethylbenzene	ND	0.048		mg/Kg	1	7/2/2019 11:15:46 PM	45949
Xylenes, Total	ND	0.096		mg/Kg	1	7/2/2019 11:15:46 PM	45949
Surr: 4-Bromofluorobenzene	97.7	80-120		%Rec	1	7/2/2019 11:15:46 PM	45949

Refer to the QC Summary report and sample login checklist for flagged QC data and preservation information.

Qualifiers:	*	Value exceeds Maximum Contaminant Level.	B	Analyte detected in the associated Method Blank
	D	Sample Diluted Due to Matrix	E	Value above quantitation range
	H	Holding times for preparation or analysis exceeded	J	Analyte detected below quantitation limits
	ND	Not Detected at the Reporting Limit	P	Sample pH Not In Range
	PQL	Practical Quantitative Limit	RL	Reporting Limit
	S	% Recovery outside of range due to dilution or matrix		

Page 21 of 52

Analytical Report

Lab Order 1906G07

Date Reported: 10/21/2019

Hall Environmental Analysis Laboratory, Inc.

CLIENT: WPX Energy

Client Sample ID: SP430

Project: LVP SWD 1

Collection Date: 6/27/2019 11:45:00 AM

Lab ID: 1906G07-029

Matrix:

Received Date: 6/28/2019 10:40:00 AM

Analyses	Result	RL	Qual	Units	DF	Date Analyzed	Batch
EPA METHOD 300.0: ANIONS							Analyst: MRA
Chloride	350	60		mg/Kg	20	7/2/2019 9:12:51 PM	45974
EPA METHOD 8015M/D: DIESEL RANGE ORGANICS							Analyst: TOM
Diesel Range Organics (DRO)	ND	9.4		mg/Kg	1	7/3/2019 4:37:12 PM	45958
Motor Oil Range Organics (MRO)	ND	47		mg/Kg	1	7/3/2019 4:37:12 PM	45958
Surr: DNOP	83.3	70-130		%Rec	1	7/3/2019 4:37:12 PM	45958
EPA METHOD 8015D: GASOLINE RANGE							Analyst: NSB
Gasoline Range Organics (GRO)	ND	4.9		mg/Kg	1	7/2/2019 11:38:34 PM	45949
Surr: BFB	104	73.8-119		%Rec	1	7/2/2019 11:38:34 PM	45949
EPA METHOD 8021B: VOLATILES							Analyst: NSB
Benzene	ND	0.024		mg/Kg	1	7/2/2019 11:38:34 PM	45949
Toluene	ND	0.049		mg/Kg	1	7/2/2019 11:38:34 PM	45949
Ethylbenzene	ND	0.049		mg/Kg	1	7/2/2019 11:38:34 PM	45949
Xylenes, Total	ND	0.098		mg/Kg	1	7/2/2019 11:38:34 PM	45949
Surr: 4-Bromofluorobenzene	94.1	80-120		%Rec	1	7/2/2019 11:38:34 PM	45949

Refer to the QC Summary report and sample login checklist for flagged QC data and preservation information.

Qualifiers:	*	Value exceeds Maximum Contaminant Level.	B	Analyte detected in the associated Method Blank
	D	Sample Diluted Due to Matrix	E	Value above quantitation range
	H	Holding times for preparation or analysis exceeded	J	Analyte detected below quantitation limits
	ND	Not Detected at the Reporting Limit	P	Sample pH Not In Range
	PQL	Practical Quantitative Limit	RL	Reporting Limit
	S	% Recovery outside of range due to dilution or matrix		

Page 22 of 52

Analytical Report

Lab Order 1906G07

Date Reported: 10/21/2019

Hall Environmental Analysis Laboratory, Inc.

CLIENT: WPX Energy

Client Sample ID: SP432

Project: LVP SWD 1

Collection Date: 6/27/2019 11:45:00 AM

Lab ID: 1906G07-031

Matrix:

Received Date: 6/28/2019 10:40:00 AM

Analyses	Result	RL	Qual	Units	DF	Date Analyzed	Batch
EPA METHOD 300.0: ANIONS							Analyst: MRA
Chloride	180	60		mg/Kg	20	7/2/2019 9:25:15 PM	45974
EPA METHOD 8015M/D: DIESEL RANGE ORGANICS							Analyst: TOM
Diesel Range Organics (DRO)	ND	9.8		mg/Kg	1	7/3/2019 5:01:44 PM	45958
Motor Oil Range Organics (MRO)	ND	49		mg/Kg	1	7/3/2019 5:01:44 PM	45958
Surr: DNOP	84.0	70-130		%Rec	1	7/3/2019 5:01:44 PM	45958
EPA METHOD 8015D: GASOLINE RANGE							Analyst: NSB
Gasoline Range Organics (GRO)	ND	4.9		mg/Kg	1	7/3/2019 12:01:32 AM	45949
Surr: BFB	107	73.8-119		%Rec	1	7/3/2019 12:01:32 AM	45949
EPA METHOD 8021B: VOLATILES							Analyst: NSB
Benzene	ND	0.025		mg/Kg	1	7/3/2019 12:01:32 AM	45949
Toluene	ND	0.049		mg/Kg	1	7/3/2019 12:01:32 AM	45949
Ethylbenzene	ND	0.049		mg/Kg	1	7/3/2019 12:01:32 AM	45949
Xylenes, Total	ND	0.099		mg/Kg	1	7/3/2019 12:01:32 AM	45949
Surr: 4-Bromofluorobenzene	96.9	80-120		%Rec	1	7/3/2019 12:01:32 AM	45949

Refer to the QC Summary report and sample login checklist for flagged QC data and preservation information.

Qualifiers:	*	Value exceeds Maximum Contaminant Level.	B	Analyte detected in the associated Method Blank
	D	Sample Diluted Due to Matrix	E	Value above quantitation range
	H	Holding times for preparation or analysis exceeded	J	Analyte detected below quantitation limits
	ND	Not Detected at the Reporting Limit	P	Sample pH Not In Range
	PQL	Practical Quantitative Limit	RL	Reporting Limit
	S	% Recovery outside of range due to dilution or matrix		

Page 23 of 52

Analytical Report

Lab Order 1906G07

Date Reported: 10/21/2019

Hall Environmental Analysis Laboratory, Inc.

CLIENT: WPX Energy

Client Sample ID: SP435

Project: LVP SWD 1

Collection Date: 6/27/2019 11:45:00 AM

Lab ID: 1906G07-034

Matrix:

Received Date: 6/28/2019 10:40:00 AM

Analyses	Result	RL	Qual	Units	DF	Date Analyzed	Batch
EPA METHOD 300.0: ANIONS							Analyst: MRA
Chloride	250	60		mg/Kg	20	7/2/2019 9:37:41 PM	45974
EPA METHOD 8015M/D: DIESEL RANGE ORGANICS							Analyst: TOM
Diesel Range Organics (DRO)	ND	9.8		mg/Kg	1	7/3/2019 5:26:30 PM	45958
Motor Oil Range Organics (MRO)	ND	49		mg/Kg	1	7/3/2019 5:26:30 PM	45958
Surr: DNOP	63.8	70-130	S	%Rec	1	7/3/2019 5:26:30 PM	45958
EPA METHOD 8015D: GASOLINE RANGE							Analyst: NSB
Gasoline Range Organics (GRO)	ND	4.8		mg/Kg	1	7/3/2019 12:24:31 AM	45949
Surr: BFB	103	73.8-119		%Rec	1	7/3/2019 12:24:31 AM	45949
EPA METHOD 8021B: VOLATILES							Analyst: NSB
Benzene	ND	0.024		mg/Kg	1	7/3/2019 12:24:31 AM	45949
Toluene	ND	0.048		mg/Kg	1	7/3/2019 12:24:31 AM	45949
Ethylbenzene	ND	0.048		mg/Kg	1	7/3/2019 12:24:31 AM	45949
Xylenes, Total	ND	0.096		mg/Kg	1	7/3/2019 12:24:31 AM	45949
Surr: 4-Bromofluorobenzene	94.0	80-120		%Rec	1	7/3/2019 12:24:31 AM	45949

Refer to the QC Summary report and sample login checklist for flagged QC data and preservation information.

Qualifiers:	*	Value exceeds Maximum Contaminant Level.	B	Analyte detected in the associated Method Blank
	D	Sample Diluted Due to Matrix	E	Value above quantitation range
	H	Holding times for preparation or analysis exceeded	J	Analyte detected below quantitation limits
	ND	Not Detected at the Reporting Limit	P	Sample pH Not In Range
	PQL	Practical Quantitative Limit	RL	Reporting Limit
	S	% Recovery outside of range due to dilution or matrix		

Page 24 of 52

Analytical Report

Lab Order 1906G07

Date Reported: 10/21/2019

Hall Environmental Analysis Laboratory, Inc.

CLIENT: WPX Energy

Client Sample ID: SP437

Project: LVP SWD 1

Collection Date: 6/27/2019 11:45:00 AM

Lab ID: 1906G07-036

Matrix:

Received Date: 6/28/2019 10:40:00 AM

Analyses	Result	RL	Qual	Units	DF	Date Analyzed	Batch
EPA METHOD 300.0: ANIONS							Analyst: MRA
Chloride	170	60		mg/Kg	20	7/2/2019 9:50:04 PM	45974
EPA METHOD 8015M/D: DIESEL RANGE ORGANICS							Analyst: TOM
Diesel Range Organics (DRO)	ND	9.5		mg/Kg	1	7/3/2019 5:51:25 PM	45958
Motor Oil Range Organics (MRO)	ND	47		mg/Kg	1	7/3/2019 5:51:25 PM	45958
Surr: DNOP	71.4	70-130		%Rec	1	7/3/2019 5:51:25 PM	45958
EPA METHOD 8015D: GASOLINE RANGE							Analyst: NSB
Gasoline Range Organics (GRO)	ND	4.8		mg/Kg	1	7/3/2019 12:47:25 AM	45949
Surr: BFB	105	73.8-119		%Rec	1	7/3/2019 12:47:25 AM	45949
EPA METHOD 8021B: VOLATILES							Analyst: NSB
Benzene	ND	0.024		mg/Kg	1	7/3/2019 12:47:25 AM	45949
Toluene	ND	0.048		mg/Kg	1	7/3/2019 12:47:25 AM	45949
Ethylbenzene	ND	0.048		mg/Kg	1	7/3/2019 12:47:25 AM	45949
Xylenes, Total	ND	0.097		mg/Kg	1	7/3/2019 12:47:25 AM	45949
Surr: 4-Bromofluorobenzene	94.8	80-120		%Rec	1	7/3/2019 12:47:25 AM	45949

Refer to the QC Summary report and sample login checklist for flagged QC data and preservation information.

Qualifiers:	*	Value exceeds Maximum Contaminant Level.	B	Analyte detected in the associated Method Blank
	D	Sample Diluted Due to Matrix	E	Value above quantitation range
	H	Holding times for preparation or analysis exceeded	J	Analyte detected below quantitation limits
	ND	Not Detected at the Reporting Limit	P	Sample pH Not In Range
	PQL	Practical Quantitative Limit	RL	Reporting Limit
	S	% Recovery outside of range due to dilution or matrix		

Page 25 of 52

Analytical Report

Lab Order 1906G07

Date Reported: 10/21/2019

Hall Environmental Analysis Laboratory, Inc.

CLIENT: WPX Energy

Client Sample ID: SP438

Project: LVP SWD 1

Collection Date: 6/27/2019 11:45:00 AM

Lab ID: 1906G07-037

Matrix:

Received Date: 6/28/2019 10:40:00 AM

Analyses	Result	RL	Qual	Units	DF	Date Analyzed	Batch
EPA METHOD 300.0: ANIONS							Analyst: MRA
Chloride	360	60		mg/Kg	20	7/2/2019 10:02:29 PM	45974
EPA METHOD 8015M/D: DIESEL RANGE ORGANICS							Analyst: TOM
Diesel Range Organics (DRO)	ND	9.9		mg/Kg	1	7/3/2019 6:16:16 PM	45958
Motor Oil Range Organics (MRO)	ND	49		mg/Kg	1	7/3/2019 6:16:16 PM	45958
Surr: DNOP	77.9	70-130		%Rec	1	7/3/2019 6:16:16 PM	45958
EPA METHOD 8015D: GASOLINE RANGE							Analyst: NSB
Gasoline Range Organics (GRO)	ND	4.9		mg/Kg	1	7/3/2019 1:10:13 AM	45949
Surr: BFB	104	73.8-119		%Rec	1	7/3/2019 1:10:13 AM	45949
EPA METHOD 8021B: VOLATILES							Analyst: NSB
Benzene	ND	0.024		mg/Kg	1	7/3/2019 1:10:13 AM	45949
Toluene	ND	0.049		mg/Kg	1	7/3/2019 1:10:13 AM	45949
Ethylbenzene	ND	0.049		mg/Kg	1	7/3/2019 1:10:13 AM	45949
Xylenes, Total	ND	0.097		mg/Kg	1	7/3/2019 1:10:13 AM	45949
Surr: 4-Bromofluorobenzene	93.0	80-120		%Rec	1	7/3/2019 1:10:13 AM	45949

Refer to the QC Summary report and sample login checklist for flagged QC data and preservation information.

Qualifiers:	*	Value exceeds Maximum Contaminant Level.	B	Analyte detected in the associated Method Blank
	D	Sample Diluted Due to Matrix	E	Value above quantitation range
	H	Holding times for preparation or analysis exceeded	J	Analyte detected below quantitation limits
	ND	Not Detected at the Reporting Limit	P	Sample pH Not In Range
	PQL	Practical Quantitative Limit	RL	Reporting Limit
	S	% Recovery outside of range due to dilution or matrix		

Page 26 of 52

Analytical Report

Lab Order 1906G07

Date Reported: 10/21/2019

Hall Environmental Analysis Laboratory, Inc.

CLIENT: WPX Energy

Client Sample ID: SP440

Project: LVP SWD 1

Collection Date: 6/27/2019 11:45:00 AM

Lab ID: 1906G07-039

Matrix:

Received Date: 6/28/2019 10:40:00 AM

Analyses	Result	RL	Qual	Units	DF	Date Analyzed	Batch
EPA METHOD 300.0: ANIONS							Analyst: MRA
Chloride	210	60		mg/Kg	20	7/2/2019 11:04:33 PM	45974
EPA METHOD 8015M/D: DIESEL RANGE ORGANICS							Analyst: TOM
Diesel Range Organics (DRO)	ND	9.5		mg/Kg	1	7/3/2019 6:41:04 PM	45958
Motor Oil Range Organics (MRO)	ND	47		mg/Kg	1	7/3/2019 6:41:04 PM	45958
Surr: DNOP	76.1	70-130		%Rec	1	7/3/2019 6:41:04 PM	45958
EPA METHOD 8015D: GASOLINE RANGE							Analyst: NSB
Gasoline Range Organics (GRO)	ND	4.8		mg/Kg	1	7/3/2019 1:33:03 AM	45949
Surr: BFB	107	73.8-119		%Rec	1	7/3/2019 1:33:03 AM	45949
EPA METHOD 8021B: VOLATILES							Analyst: NSB
Benzene	ND	0.024		mg/Kg	1	7/3/2019 1:33:03 AM	45949
Toluene	ND	0.048		mg/Kg	1	7/3/2019 1:33:03 AM	45949
Ethylbenzene	ND	0.048		mg/Kg	1	7/3/2019 1:33:03 AM	45949
Xylenes, Total	ND	0.096		mg/Kg	1	7/3/2019 1:33:03 AM	45949
Surr: 4-Bromofluorobenzene	95.7	80-120		%Rec	1	7/3/2019 1:33:03 AM	45949

Refer to the QC Summary report and sample login checklist for flagged QC data and preservation information.

Qualifiers:	*	Value exceeds Maximum Contaminant Level.	B	Analyte detected in the associated Method Blank
	D	Sample Diluted Due to Matrix	E	Value above quantitation range
	H	Holding times for preparation or analysis exceeded	J	Analyte detected below quantitation limits
	ND	Not Detected at the Reporting Limit	P	Sample pH Not In Range
	PQL	Practical Quantitative Limit	RL	Reporting Limit
	S	% Recovery outside of range due to dilution or matrix		

Page 27 of 52

Analytical Report

Lab Order 1906G07

Date Reported: 10/21/2019

Hall Environmental Analysis Laboratory, Inc.

CLIENT: WPX Energy

Client Sample ID: SP441

Project: LVP SWD 1

Collection Date: 6/27/2019 11:45:00 AM

Lab ID: 1906G07-040

Matrix:

Received Date: 6/28/2019 10:40:00 AM

Analyses	Result	RL	Qual	Units	DF	Date Analyzed	Batch
EPA METHOD 300.0: ANIONS							Analyst: MRA
Chloride	270	60		mg/Kg	20	7/2/2019 11:16:58 PM	45974
EPA METHOD 8015M/D: DIESEL RANGE ORGANICS							Analyst: TOM
Diesel Range Organics (DRO)	ND	9.7		mg/Kg	1	7/3/2019 7:05:47 PM	45958
Motor Oil Range Organics (MRO)	ND	48		mg/Kg	1	7/3/2019 7:05:47 PM	45958
Surr: DNOP	79.8	70-130		%Rec	1	7/3/2019 7:05:47 PM	45958
EPA METHOD 8015D: GASOLINE RANGE							Analyst: NSB
Gasoline Range Organics (GRO)	ND	5.0		mg/Kg	1	7/3/2019 1:55:54 AM	45949
Surr: BFB	106	73.8-119		%Rec	1	7/3/2019 1:55:54 AM	45949
EPA METHOD 8021B: VOLATILES							Analyst: NSB
Benzene	ND	0.025		mg/Kg	1	7/3/2019 1:55:54 AM	45949
Toluene	ND	0.050		mg/Kg	1	7/3/2019 1:55:54 AM	45949
Ethylbenzene	ND	0.050		mg/Kg	1	7/3/2019 1:55:54 AM	45949
Xylenes, Total	ND	0.10		mg/Kg	1	7/3/2019 1:55:54 AM	45949
Surr: 4-Bromofluorobenzene	94.1	80-120		%Rec	1	7/3/2019 1:55:54 AM	45949

Refer to the QC Summary report and sample login checklist for flagged QC data and preservation information.

Qualifiers:	*	Value exceeds Maximum Contaminant Level.	B	Analyte detected in the associated Method Blank
	D	Sample Diluted Due to Matrix	E	Value above quantitation range
	H	Holding times for preparation or analysis exceeded	J	Analyte detected below quantitation limits
	ND	Not Detected at the Reporting Limit	P	Sample pH Not In Range
	PQL	Practical Quantitative Limit	RL	Reporting Limit
	S	% Recovery outside of range due to dilution or matrix		

Page 28 of 52

Analytical Report

Lab Order 1906G07

Date Reported: 10/21/2019

Hall Environmental Analysis Laboratory, Inc.

CLIENT: WPX Energy

Client Sample ID: SP442

Project: LVP SWD 1

Collection Date: 6/27/2019 11:45:00 AM

Lab ID: 1906G07-041

Matrix:

Received Date: 6/28/2019 10:40:00 AM

Analyses	Result	RL	Qual	Units	DF	Date Analyzed	Batch
EPA METHOD 300.0: ANIONS							Analyst: MRA
Chloride	260	60		mg/Kg	20	7/2/2019 11:29:22 PM	45974
EPA METHOD 8015M/D: DIESEL RANGE ORGANICS							Analyst: TOM
Diesel Range Organics (DRO)	ND	10		mg/Kg	1	7/3/2019 7:30:29 PM	45958
Motor Oil Range Organics (MRO)	ND	50		mg/Kg	1	7/3/2019 7:30:29 PM	45958
Surr: DNOP	81.3	70-130		%Rec	1	7/3/2019 7:30:29 PM	45958
EPA METHOD 8015D: GASOLINE RANGE							Analyst: NSB
Gasoline Range Organics (GRO)	ND	4.9		mg/Kg	1	7/3/2019 2:41:34 AM	45949
Surr: BFB	107	73.8-119		%Rec	1	7/3/2019 2:41:34 AM	45949
EPA METHOD 8021B: VOLATILES							Analyst: NSB
Benzene	ND	0.025		mg/Kg	1	7/3/2019 2:41:34 AM	45949
Toluene	ND	0.049		mg/Kg	1	7/3/2019 2:41:34 AM	45949
Ethylbenzene	ND	0.049		mg/Kg	1	7/3/2019 2:41:34 AM	45949
Xylenes, Total	ND	0.098		mg/Kg	1	7/3/2019 2:41:34 AM	45949
Surr: 4-Bromofluorobenzene	96.7	80-120		%Rec	1	7/3/2019 2:41:34 AM	45949

Refer to the QC Summary report and sample login checklist for flagged QC data and preservation information.

Qualifiers:	*	Value exceeds Maximum Contaminant Level.	B	Analyte detected in the associated Method Blank
	D	Sample Diluted Due to Matrix	E	Value above quantitation range
	H	Holding times for preparation or analysis exceeded	J	Analyte detected below quantitation limits
	ND	Not Detected at the Reporting Limit	P	Sample pH Not In Range
	PQL	Practical Quantitative Limit	RL	Reporting Limit
	S	% Recovery outside of range due to dilution or matrix		

Page 29 of 52

Analytical Report

Lab Order 1906G07

Date Reported: 10/21/2019

Hall Environmental Analysis Laboratory, Inc.

CLIENT: WPX Energy

Client Sample ID: SP444

Project: LVP SWD 1

Collection Date: 6/27/2019 11:45:00 AM

Lab ID: 1906G07-043

Matrix:

Received Date: 6/28/2019 10:40:00 AM

Analyses	Result	RL	Qual	Units	DF	Date Analyzed	Batch
EPA METHOD 300.0: ANIONS							Analyst: MRA
Chloride	200	60		mg/Kg	20	7/2/2019 11:41:47 PM	45974
EPA METHOD 8015M/D: DIESEL RANGE ORGANICS							Analyst: TOM
Diesel Range Organics (DRO)	ND	9.9		mg/Kg	1	7/3/2019 7:55:10 PM	45958
Motor Oil Range Organics (MRO)	ND	49		mg/Kg	1	7/3/2019 7:55:10 PM	45958
Surr: DNOP	72.4	70-130		%Rec	1	7/3/2019 7:55:10 PM	45958
EPA METHOD 8015D: GASOLINE RANGE							Analyst: NSB
Gasoline Range Organics (GRO)	ND	4.9		mg/Kg	1	7/3/2019 3:04:24 AM	45949
Surr: BFB	105	73.8-119		%Rec	1	7/3/2019 3:04:24 AM	45949
EPA METHOD 8021B: VOLATILES							Analyst: NSB
Benzene	ND	0.024		mg/Kg	1	7/3/2019 3:04:24 AM	45949
Toluene	ND	0.049		mg/Kg	1	7/3/2019 3:04:24 AM	45949
Ethylbenzene	ND	0.049		mg/Kg	1	7/3/2019 3:04:24 AM	45949
Xylenes, Total	ND	0.097		mg/Kg	1	7/3/2019 3:04:24 AM	45949
Surr: 4-Bromofluorobenzene	94.8	80-120		%Rec	1	7/3/2019 3:04:24 AM	45949

Refer to the QC Summary report and sample login checklist for flagged QC data and preservation information.

Qualifiers:	*	Value exceeds Maximum Contaminant Level.	B	Analyte detected in the associated Method Blank
	D	Sample Diluted Due to Matrix	E	Value above quantitation range
	H	Holding times for preparation or analysis exceeded	J	Analyte detected below quantitation limits
	ND	Not Detected at the Reporting Limit	P	Sample pH Not In Range
	PQL	Practical Quantitative Limit	RL	Reporting Limit
	S	% Recovery outside of range due to dilution or matrix		

Page 30 of 52

Analytical Report

Lab Order 1906G07

Date Reported: 10/21/2019

Hall Environmental Analysis Laboratory, Inc.

CLIENT: WPX Energy

Client Sample ID: SP445

Project: LVP SWD 1

Collection Date: 6/27/2019 11:45:00 AM

Lab ID: 1906G07-044

Matrix:

Received Date: 6/28/2019 10:40:00 AM

Analyses	Result	RL	Qual	Units	DF	Date Analyzed	Batch
EPA METHOD 300.0: ANIONS							Analyst: MRA
Chloride	320	60		mg/Kg	20	7/3/2019 2:14:55 PM	45997
EPA METHOD 8015M/D: DIESEL RANGE ORGANICS							Analyst: BRM
Diesel Range Organics (DRO)	ND	9.7		mg/Kg	1	7/4/2019 5:04:39 AM	45967
Motor Oil Range Organics (MRO)	ND	48		mg/Kg	1	7/4/2019 5:04:39 AM	45967
Surr: DNOP	56.5	70-130	S	%Rec	1	7/4/2019 5:04:39 AM	45967
EPA METHOD 8015D: GASOLINE RANGE							Analyst: NSB
Gasoline Range Organics (GRO)	ND	4.9		mg/Kg	1	7/3/2019 9:35:52 AM	45955
Surr: BFB	105	73.8-119		%Rec	1	7/3/2019 9:35:52 AM	45955
EPA METHOD 8021B: VOLATILES							Analyst: NSB
Benzene	ND	0.024		mg/Kg	1	7/3/2019 9:35:52 AM	45955
Toluene	ND	0.049		mg/Kg	1	7/3/2019 9:35:52 AM	45955
Ethylbenzene	ND	0.049		mg/Kg	1	7/3/2019 9:35:52 AM	45955
Xylenes, Total	ND	0.098		mg/Kg	1	7/3/2019 9:35:52 AM	45955
Surr: 4-Bromofluorobenzene	96.0	80-120		%Rec	1	7/3/2019 9:35:52 AM	45955

Refer to the QC Summary report and sample login checklist for flagged QC data and preservation information.

Qualifiers:	*	Value exceeds Maximum Contaminant Level.	B	Analyte detected in the associated Method Blank
	D	Sample Diluted Due to Matrix	E	Value above quantitation range
	H	Holding times for preparation or analysis exceeded	J	Analyte detected below quantitation limits
	ND	Not Detected at the Reporting Limit	P	Sample pH Not In Range
	PQL	Practical Quantitative Limit	RL	Reporting Limit
	S	% Recovery outside of range due to dilution or matrix		

Page 31 of 52

Analytical Report

Lab Order 1906G07

Date Reported: 10/21/2019

Hall Environmental Analysis Laboratory, Inc.

CLIENT: WPX Energy

Client Sample ID: SP446

Project: LVP SWD 1

Collection Date: 6/27/2019 11:45:00 AM

Lab ID: 1906G07-045

Matrix:

Received Date: 6/28/2019 10:40:00 AM

Analyses	Result	RL	Qual	Units	DF	Date Analyzed	Batch
EPA METHOD 300.0: ANIONS							Analyst: MRA
Chloride	260	60		mg/Kg	20	7/3/2019 2:27:19 PM	45997
EPA METHOD 8015M/D: DIESEL RANGE ORGANICS							Analyst: BRM
Diesel Range Organics (DRO)	ND	9.8		mg/Kg	1	7/4/2019 6:10:46 AM	45967
Motor Oil Range Organics (MRO)	ND	49		mg/Kg	1	7/4/2019 6:10:46 AM	45967
Surr: DNOP	47.0	70-130	S	%Rec	1	7/4/2019 6:10:46 AM	45967
EPA METHOD 8015D: GASOLINE RANGE							Analyst: NSB
Gasoline Range Organics (GRO)	ND	5.0		mg/Kg	1	7/3/2019 10:43:43 AM	45955
Surr: BFB	101	73.8-119		%Rec	1	7/3/2019 10:43:43 AM	45955
EPA METHOD 8021B: VOLATILES							Analyst: NSB
Benzene	ND	0.025		mg/Kg	1	7/3/2019 10:43:43 AM	45955
Toluene	ND	0.050		mg/Kg	1	7/3/2019 10:43:43 AM	45955
Ethylbenzene	ND	0.050		mg/Kg	1	7/3/2019 10:43:43 AM	45955
Xylenes, Total	ND	0.099		mg/Kg	1	7/3/2019 10:43:43 AM	45955
Surr: 4-Bromofluorobenzene	93.4	80-120		%Rec	1	7/3/2019 10:43:43 AM	45955

Refer to the QC Summary report and sample login checklist for flagged QC data and preservation information.

Qualifiers:	*	Value exceeds Maximum Contaminant Level.	B	Analyte detected in the associated Method Blank
	D	Sample Diluted Due to Matrix	E	Value above quantitation range
	H	Holding times for preparation or analysis exceeded	J	Analyte detected below quantitation limits
	ND	Not Detected at the Reporting Limit	P	Sample pH Not In Range
	PQL	Practical Quantitative Limit	RL	Reporting Limit
	S	% Recovery outside of range due to dilution or matrix		

Page 32 of 52

Analytical Report

Lab Order 1906G07

Date Reported: 10/21/2019

Hall Environmental Analysis Laboratory, Inc.

CLIENT: WPX Energy

Client Sample ID: SP447

Project: LVP SWD 1

Collection Date: 6/27/2019 11:45:00 AM

Lab ID: 1906G07-046

Matrix:

Received Date: 6/28/2019 10:40:00 AM

Analyses	Result	RL	Qual	Units	DF	Date Analyzed	Batch
EPA METHOD 300.0: ANIONS							Analyst: MRA
Chloride	270	60		mg/Kg	20	7/3/2019 7:25:08 PM	46014
EPA METHOD 8015M/D: DIESEL RANGE ORGANICS							Analyst: BRM
Diesel Range Organics (DRO)	ND	9.9		mg/Kg	1	7/4/2019 6:32:48 AM	45967
Motor Oil Range Organics (MRO)	ND	49		mg/Kg	1	7/4/2019 6:32:48 AM	45967
Surr: DNOP	47.2	70-130	S	%Rec	1	7/4/2019 6:32:48 AM	45967
EPA METHOD 8015D: GASOLINE RANGE							Analyst: NSB
Gasoline Range Organics (GRO)	ND	5.0		mg/Kg	1	7/3/2019 11:51:41 AM	45955
Surr: BFB	103	73.8-119		%Rec	1	7/3/2019 11:51:41 AM	45955
EPA METHOD 8021B: VOLATILES							Analyst: NSB
Benzene	ND	0.025		mg/Kg	1	7/3/2019 11:51:41 AM	45955
Toluene	ND	0.050		mg/Kg	1	7/3/2019 11:51:41 AM	45955
Ethylbenzene	ND	0.050		mg/Kg	1	7/3/2019 11:51:41 AM	45955
Xylenes, Total	ND	0.10		mg/Kg	1	7/3/2019 11:51:41 AM	45955
Surr: 4-Bromofluorobenzene	93.8	80-120		%Rec	1	7/3/2019 11:51:41 AM	45955

Refer to the QC Summary report and sample login checklist for flagged QC data and preservation information.

Qualifiers:	*	Value exceeds Maximum Contaminant Level.	B	Analyte detected in the associated Method Blank
	D	Sample Diluted Due to Matrix	E	Value above quantitation range
	H	Holding times for preparation or analysis exceeded	J	Analyte detected below quantitation limits
	ND	Not Detected at the Reporting Limit	P	Sample pH Not In Range
	PQL	Practical Quantitative Limit	RL	Reporting Limit
	S	% Recovery outside of range due to dilution or matrix		

Page 33 of 52

Analytical Report

Lab Order 1906G07

Date Reported: 10/21/2019

Hall Environmental Analysis Laboratory, Inc.

CLIENT: WPX Energy

Client Sample ID: SP450

Project: LVP SWD 1

Collection Date: 6/27/2019 11:45:00 AM

Lab ID: 1906G07-049

Matrix:

Received Date: 6/28/2019 10:40:00 AM

Analyses	Result	RL	Qual	Units	DF	Date Analyzed	Batch
EPA METHOD 300.0: ANIONS							Analyst: MRA
Chloride	240	60		mg/Kg	20	7/3/2019 8:02:21 PM	46014
EPA METHOD 8015M/D: DIESEL RANGE ORGANICS							Analyst: BRM
Diesel Range Organics (DRO)	ND	9.6		mg/Kg	1	7/4/2019 6:55:05 AM	45967
Motor Oil Range Organics (MRO)	ND	48		mg/Kg	1	7/4/2019 6:55:05 AM	45967
Surr: DNOP	55.8	70-130	S	%Rec	1	7/4/2019 6:55:05 AM	45967
EPA METHOD 8015D: GASOLINE RANGE							Analyst: NSB
Gasoline Range Organics (GRO)	ND	4.9		mg/Kg	1	7/3/2019 12:14:20 PM	45955
Surr: BFB	102	73.8-119		%Rec	1	7/3/2019 12:14:20 PM	45955
EPA METHOD 8021B: VOLATILES							Analyst: NSB
Benzene	ND	0.024		mg/Kg	1	7/3/2019 12:14:20 PM	45955
Toluene	ND	0.049		mg/Kg	1	7/3/2019 12:14:20 PM	45955
Ethylbenzene	ND	0.049		mg/Kg	1	7/3/2019 12:14:20 PM	45955
Xylenes, Total	ND	0.097		mg/Kg	1	7/3/2019 12:14:20 PM	45955
Surr: 4-Bromofluorobenzene	91.9	80-120		%Rec	1	7/3/2019 12:14:20 PM	45955

Refer to the QC Summary report and sample login checklist for flagged QC data and preservation information.

Qualifiers:	*	Value exceeds Maximum Contaminant Level.	B	Analyte detected in the associated Method Blank
	D	Sample Diluted Due to Matrix	E	Value above quantitation range
	H	Holding times for preparation or analysis exceeded	J	Analyte detected below quantitation limits
	ND	Not Detected at the Reporting Limit	P	Sample pH Not In Range
	PQL	Practical Quantitative Limit	RL	Reporting Limit
	S	% Recovery outside of range due to dilution or matrix		

Page 34 of 52

Analytical Report

Lab Order 1906G07

Date Reported: 10/21/2019

Hall Environmental Analysis Laboratory, Inc.

CLIENT: WPX Energy

Client Sample ID: SP451

Project: LVP SWD 1

Collection Date: 6/27/2019 11:45:00 AM

Lab ID: 1906G07-050

Matrix:

Received Date: 6/28/2019 10:40:00 AM

Analyses	Result	RL	Qual	Units	DF	Date Analyzed	Batch
EPA METHOD 300.0: ANIONS							Analyst: MRA
Chloride	260	60		mg/Kg	20	7/3/2019 8:39:34 PM	46014
EPA METHOD 8015M/D: DIESEL RANGE ORGANICS							Analyst: BRM
Diesel Range Organics (DRO)	ND	9.6		mg/Kg	1	7/4/2019 7:17:11 AM	45967
Motor Oil Range Organics (MRO)	ND	48		mg/Kg	1	7/4/2019 7:17:11 AM	45967
Surr: DNOP	42.5	70-130	S	%Rec	1	7/4/2019 7:17:11 AM	45967
EPA METHOD 8015D: GASOLINE RANGE							Analyst: NSB
Gasoline Range Organics (GRO)	ND	4.9		mg/Kg	1	7/3/2019 12:37:02 PM	45955
Surr: BFB	98.5	73.8-119		%Rec	1	7/3/2019 12:37:02 PM	45955
EPA METHOD 8021B: VOLATILES							Analyst: NSB
Benzene	ND	0.024		mg/Kg	1	7/3/2019 12:37:02 PM	45955
Toluene	ND	0.049		mg/Kg	1	7/3/2019 12:37:02 PM	45955
Ethylbenzene	ND	0.049		mg/Kg	1	7/3/2019 12:37:02 PM	45955
Xylenes, Total	ND	0.097		mg/Kg	1	7/3/2019 12:37:02 PM	45955
Surr: 4-Bromofluorobenzene	87.9	80-120		%Rec	1	7/3/2019 12:37:02 PM	45955

Refer to the QC Summary report and sample login checklist for flagged QC data and preservation information.

Qualifiers:	*	Value exceeds Maximum Contaminant Level.	B	Analyte detected in the associated Method Blank
	D	Sample Diluted Due to Matrix	E	Value above quantitation range
	H	Holding times for preparation or analysis exceeded	J	Analyte detected below quantitation limits
	ND	Not Detected at the Reporting Limit	P	Sample pH Not In Range
	PQL	Practical Quantitative Limit	RL	Reporting Limit
	S	% Recovery outside of range due to dilution or matrix		

Page 35 of 52

Analytical Report

Lab Order 1906G07

Date Reported: 10/21/2019

Hall Environmental Analysis Laboratory, Inc.

CLIENT: WPX Energy

Client Sample ID: SP452

Project: LVP SWD 1

Collection Date: 6/27/2019 11:45:00 AM

Lab ID: 1906G07-051

Matrix:

Received Date: 6/28/2019 10:40:00 AM

Analyses	Result	RL	Qual	Units	DF	Date Analyzed	Batch
EPA METHOD 300.0: ANIONS							Analyst: MRA
Chloride	230	60		mg/Kg	20	7/3/2019 8:51:59 PM	46014
EPA METHOD 8015M/D: DIESEL RANGE ORGANICS							Analyst: BRM
Diesel Range Organics (DRO)	ND	9.8		mg/Kg	1	7/4/2019 7:39:21 AM	45967
Motor Oil Range Organics (MRO)	ND	49		mg/Kg	1	7/4/2019 7:39:21 AM	45967
Surr: DNOP	44.0	70-130	S	%Rec	1	7/4/2019 7:39:21 AM	45967
EPA METHOD 8015D: GASOLINE RANGE							Analyst: NSB
Gasoline Range Organics (GRO)	ND	5.0		mg/Kg	1	7/3/2019 12:59:45 PM	45955
Surr: BFB	101	73.8-119		%Rec	1	7/3/2019 12:59:45 PM	45955
EPA METHOD 8021B: VOLATILES							Analyst: NSB
Benzene	ND	0.025		mg/Kg	1	7/3/2019 12:59:45 PM	45955
Toluene	ND	0.050		mg/Kg	1	7/3/2019 12:59:45 PM	45955
Ethylbenzene	ND	0.050		mg/Kg	1	7/3/2019 12:59:45 PM	45955
Xylenes, Total	ND	0.099		mg/Kg	1	7/3/2019 12:59:45 PM	45955
Surr: 4-Bromofluorobenzene	91.9	80-120		%Rec	1	7/3/2019 12:59:45 PM	45955

Refer to the QC Summary report and sample login checklist for flagged QC data and preservation information.

Qualifiers:	*	Value exceeds Maximum Contaminant Level.	B	Analyte detected in the associated Method Blank
	D	Sample Diluted Due to Matrix	E	Value above quantitation range
	H	Holding times for preparation or analysis exceeded	J	Analyte detected below quantitation limits
	ND	Not Detected at the Reporting Limit	P	Sample pH Not In Range
	PQL	Practical Quantitative Limit	RL	Reporting Limit
	S	% Recovery outside of range due to dilution or matrix		

Page 36 of 52

Analytical Report

Lab Order 1906G07

Date Reported: 10/21/2019

Hall Environmental Analysis Laboratory, Inc.

CLIENT: WPX Energy

Client Sample ID: SP453

Project: LVP SWD 1

Collection Date: 6/27/2019 11:45:00 AM

Lab ID: 1906G07-052

Matrix:

Received Date: 6/28/2019 10:40:00 AM

Analyses	Result	RL	Qual	Units	DF	Date Analyzed	Batch
EPA METHOD 300.0: ANIONS							Analyst: MRA
Chloride	330	60		mg/Kg	20	7/3/2019 9:04:24 PM	46014
EPA METHOD 8015M/D: DIESEL RANGE ORGANICS							Analyst: BRM
Diesel Range Organics (DRO)	ND	9.6		mg/Kg	1	7/4/2019 8:23:38 AM	45967
Motor Oil Range Organics (MRO)	ND	48		mg/Kg	1	7/4/2019 8:23:38 AM	45967
Surr: DNOP	40.7	70-130	S	%Rec	1	7/4/2019 8:23:38 AM	45967
EPA METHOD 8015D: GASOLINE RANGE							Analyst: NSB
Gasoline Range Organics (GRO)	ND	4.9		mg/Kg	1	7/3/2019 1:22:26 PM	45955
Surr: BFB	104	73.8-119		%Rec	1	7/3/2019 1:22:26 PM	45955
EPA METHOD 8021B: VOLATILES							Analyst: NSB
Benzene	ND	0.024		mg/Kg	1	7/3/2019 1:22:26 PM	45955
Toluene	ND	0.049		mg/Kg	1	7/3/2019 1:22:26 PM	45955
Ethylbenzene	ND	0.049		mg/Kg	1	7/3/2019 1:22:26 PM	45955
Xylenes, Total	ND	0.098		mg/Kg	1	7/3/2019 1:22:26 PM	45955
Surr: 4-Bromofluorobenzene	94.6	80-120		%Rec	1	7/3/2019 1:22:26 PM	45955

Refer to the QC Summary report and sample login checklist for flagged QC data and preservation information.

Qualifiers:	*	Value exceeds Maximum Contaminant Level.	B	Analyte detected in the associated Method Blank
	D	Sample Diluted Due to Matrix	E	Value above quantitation range
	H	Holding times for preparation or analysis exceeded	J	Analyte detected below quantitation limits
	ND	Not Detected at the Reporting Limit	P	Sample pH Not In Range
	PQL	Practical Quantitative Limit	RL	Reporting Limit
	S	% Recovery outside of range due to dilution or matrix		

Page 37 of 52

Analytical Report

Lab Order 1906G07

Date Reported: 10/21/2019

Hall Environmental Analysis Laboratory, Inc.

CLIENT: WPX Energy

Client Sample ID: SP454

Project: LVP SWD 1

Collection Date: 6/27/2019 11:45:00 AM

Lab ID: 1906G07-053

Matrix:

Received Date: 6/28/2019 10:40:00 AM

Analyses	Result	RL	Qual	Units	DF	Date Analyzed	Batch
EPA METHOD 300.0: ANIONS							Analyst: smb
Chloride	260	60		mg/Kg	20	7/5/2019 2:36:24 PM	46021
EPA METHOD 8015M/D: DIESEL RANGE ORGANICS							Analyst: BRM
Diesel Range Organics (DRO)	ND	9.6		mg/Kg	1	7/4/2019 8:45:48 AM	45967
Motor Oil Range Organics (MRO)	ND	48		mg/Kg	1	7/4/2019 8:45:48 AM	45967
Surr: DNOP	47.7	70-130	S	%Rec	1	7/4/2019 8:45:48 AM	45967
EPA METHOD 8015D: GASOLINE RANGE							Analyst: NSB
Gasoline Range Organics (GRO)	ND	4.8		mg/Kg	1	7/3/2019 1:45:10 PM	45955
Surr: BFB	104	73.8-119		%Rec	1	7/3/2019 1:45:10 PM	45955
EPA METHOD 8021B: VOLATILES							Analyst: NSB
Benzene	ND	0.024		mg/Kg	1	7/3/2019 1:45:10 PM	45955
Toluene	ND	0.048		mg/Kg	1	7/3/2019 1:45:10 PM	45955
Ethylbenzene	ND	0.048		mg/Kg	1	7/3/2019 1:45:10 PM	45955
Xylenes, Total	ND	0.097		mg/Kg	1	7/3/2019 1:45:10 PM	45955
Surr: 4-Bromofluorobenzene	95.2	80-120		%Rec	1	7/3/2019 1:45:10 PM	45955

Refer to the QC Summary report and sample login checklist for flagged QC data and preservation information.

Qualifiers:	*	Value exceeds Maximum Contaminant Level.	B	Analyte detected in the associated Method Blank
	D	Sample Diluted Due to Matrix	E	Value above quantitation range
	H	Holding times for preparation or analysis exceeded	J	Analyte detected below quantitation limits
	ND	Not Detected at the Reporting Limit	P	Sample pH Not In Range
	PQL	Practical Quantitative Limit	RL	Reporting Limit
	S	% Recovery outside of range due to dilution or matrix		

Page 38 of 52

Analytical Report

Lab Order 1906G07

Date Reported: 10/21/2019

Hall Environmental Analysis Laboratory, Inc.

CLIENT: WPX Energy

Client Sample ID: SP455

Project: LVP SWD 1

Collection Date: 6/27/2019 11:45:00 AM

Lab ID: 1906G07-054

Matrix:

Received Date: 6/28/2019 10:40:00 AM

Analyses	Result	RL	Qual	Units	DF	Date Analyzed	Batch
EPA METHOD 300.0: ANIONS							Analyst: smb
Chloride	200	60		mg/Kg	20	7/5/2019 2:48:48 PM	46021
EPA METHOD 8015M/D: DIESEL RANGE ORGANICS							Analyst: BRM
Diesel Range Organics (DRO)	ND	9.3		mg/Kg	1	7/4/2019 9:08:05 AM	45967
Motor Oil Range Organics (MRO)	ND	47		mg/Kg	1	7/4/2019 9:08:05 AM	45967
Surr: DNOP	46.2	70-130	S	%Rec	1	7/4/2019 9:08:05 AM	45967
EPA METHOD 8015D: GASOLINE RANGE							Analyst: NSB
Gasoline Range Organics (GRO)	ND	5.0		mg/Kg	1	7/3/2019 2:07:52 PM	45955
Surr: BFB	104	73.8-119		%Rec	1	7/3/2019 2:07:52 PM	45955
EPA METHOD 8021B: VOLATILES							Analyst: NSB
Benzene	ND	0.025		mg/Kg	1	7/3/2019 2:07:52 PM	45955
Toluene	ND	0.050		mg/Kg	1	7/3/2019 2:07:52 PM	45955
Ethylbenzene	ND	0.050		mg/Kg	1	7/3/2019 2:07:52 PM	45955
Xylenes, Total	ND	0.10		mg/Kg	1	7/3/2019 2:07:52 PM	45955
Surr: 4-Bromofluorobenzene	94.2	80-120		%Rec	1	7/3/2019 2:07:52 PM	45955

Refer to the QC Summary report and sample login checklist for flagged QC data and preservation information.

Qualifiers:	*	Value exceeds Maximum Contaminant Level.	B	Analyte detected in the associated Method Blank
	D	Sample Diluted Due to Matrix	E	Value above quantitation range
	H	Holding times for preparation or analysis exceeded	J	Analyte detected below quantitation limits
	ND	Not Detected at the Reporting Limit	P	Sample pH Not In Range
	PQL	Practical Quantitative Limit	RL	Reporting Limit
	S	% Recovery outside of range due to dilution or matrix		

Page 39 of 52

Analytical Report

Lab Order 1906G07

Date Reported: 10/21/2019

Hall Environmental Analysis Laboratory, Inc.

CLIENT: WPX Energy

Client Sample ID: SW34

Project: LVP SWD 1

Collection Date: 6/27/2019 11:45:00 AM

Lab ID: 1906G07-058

Matrix:

Received Date: 6/28/2019 10:40:00 AM

Analyses	Result	RL	Qual	Units	DF	Date Analyzed	Batch
EPA METHOD 300.0: ANIONS							Analyst: smb
Chloride	220	60		mg/Kg	20	7/5/2019 3:01:12 PM	46021
EPA METHOD 8015M/D: DIESEL RANGE ORGANICS							Analyst: BRM
Diesel Range Organics (DRO)	ND	9.7		mg/Kg	1	7/4/2019 9:30:14 AM	45967
Motor Oil Range Organics (MRO)	ND	48		mg/Kg	1	7/4/2019 9:30:14 AM	45967
Surr: DNOP	39.3	70-130	S	%Rec	1	7/4/2019 9:30:14 AM	45967
EPA METHOD 8015D: GASOLINE RANGE							Analyst: NSB
Gasoline Range Organics (GRO)	ND	4.9		mg/Kg	1	7/3/2019 2:30:38 PM	45955
Surr: BFB	103	73.8-119		%Rec	1	7/3/2019 2:30:38 PM	45955
EPA METHOD 8021B: VOLATILES							Analyst: NSB
Benzene	ND	0.024		mg/Kg	1	7/3/2019 2:30:38 PM	45955
Toluene	ND	0.049		mg/Kg	1	7/3/2019 2:30:38 PM	45955
Ethylbenzene	ND	0.049		mg/Kg	1	7/3/2019 2:30:38 PM	45955
Xylenes, Total	ND	0.097		mg/Kg	1	7/3/2019 2:30:38 PM	45955
Surr: 4-Bromofluorobenzene	92.8	80-120		%Rec	1	7/3/2019 2:30:38 PM	45955

Refer to the QC Summary report and sample login checklist for flagged QC data and preservation information.

Qualifiers:	*	Value exceeds Maximum Contaminant Level.	B	Analyte detected in the associated Method Blank
	D	Sample Diluted Due to Matrix	E	Value above quantitation range
	H	Holding times for preparation or analysis exceeded	J	Analyte detected below quantitation limits
	ND	Not Detected at the Reporting Limit	P	Sample pH Not In Range
	PQL	Practical Quantitative Limit	RL	Reporting Limit
	S	% Recovery outside of range due to dilution or matrix		

Page 40 of 52

Analytical Report

Lab Order 1906G07

Date Reported: 10/21/2019

Hall Environmental Analysis Laboratory, Inc.

CLIENT: WPX Energy

Client Sample ID: SW37

Project: LVP SWD 1

Collection Date: 6/27/2019 11:45:00 AM

Lab ID: 1906G07-061

Matrix:

Received Date: 6/28/2019 10:40:00 AM

Analyses	Result	RL	Qual	Units	DF	Date Analyzed	Batch
EPA METHOD 300.0: ANIONS							Analyst: smb
Chloride	230	60		mg/Kg	20	7/5/2019 3:38:25 PM	46021
EPA METHOD 8015M/D: DIESEL RANGE ORGANICS							Analyst: BRM
Diesel Range Organics (DRO)	ND	8.4		mg/Kg	1	7/4/2019 9:52:18 AM	45967
Motor Oil Range Organics (MRO)	ND	42		mg/Kg	1	7/4/2019 9:52:18 AM	45967
Surr: DNOP	33.0	70-130	S	%Rec	1	7/4/2019 9:52:18 AM	45967
EPA METHOD 8015D: GASOLINE RANGE							Analyst: NSB
Gasoline Range Organics (GRO)	ND	4.8		mg/Kg	1	7/3/2019 4:47:26 PM	45955
Surr: BFB	102	73.8-119		%Rec	1	7/3/2019 4:47:26 PM	45955
EPA METHOD 8021B: VOLATILES							Analyst: NSB
Benzene	ND	0.024		mg/Kg	1	7/3/2019 4:47:26 PM	45955
Toluene	ND	0.048		mg/Kg	1	7/3/2019 4:47:26 PM	45955
Ethylbenzene	ND	0.048		mg/Kg	1	7/3/2019 4:47:26 PM	45955
Xylenes, Total	ND	0.097		mg/Kg	1	7/3/2019 4:47:26 PM	45955
Surr: 4-Bromofluorobenzene	91.9	80-120		%Rec	1	7/3/2019 4:47:26 PM	45955

Refer to the QC Summary report and sample login checklist for flagged QC data and preservation information.

Qualifiers:	*	Value exceeds Maximum Contaminant Level.	B	Analyte detected in the associated Method Blank
	D	Sample Diluted Due to Matrix	E	Value above quantitation range
	H	Holding times for preparation or analysis exceeded	J	Analyte detected below quantitation limits
	ND	Not Detected at the Reporting Limit	P	Sample pH Not In Range
	PQL	Practical Quantitative Limit	RL	Reporting Limit
	S	% Recovery outside of range due to dilution or matrix		

Page 41 of 52

Analytical Report

Lab Order 1906G07

Date Reported: 10/21/2019

Hall Environmental Analysis Laboratory, Inc.

CLIENT: WPX Energy

Client Sample ID: SW38

Project: LVP SWD 1

Collection Date: 6/27/2019 11:45:00 AM

Lab ID: 1906G07-062

Matrix:

Received Date: 6/28/2019 10:40:00 AM

Analyses	Result	RL	Qual	Units	DF	Date Analyzed	Batch
EPA METHOD 300.0: ANIONS							Analyst: smb
Chloride	210	60		mg/Kg	20	7/5/2019 3:50:50 PM	46021
EPA METHOD 8015M/D: DIESEL RANGE ORGANICS							Analyst: BRM
Diesel Range Organics (DRO)	ND	9.6		mg/Kg	1	7/4/2019 10:14:20 AM	45967
Motor Oil Range Organics (MRO)	ND	48		mg/Kg	1	7/4/2019 10:14:20 AM	45967
Surr: DNOP	36.2	70-130	S	%Rec	1	7/4/2019 10:14:20 AM	45967
EPA METHOD 8015D: GASOLINE RANGE							Analyst: NSB
Gasoline Range Organics (GRO)	ND	4.9		mg/Kg	1	7/3/2019 5:10:12 PM	45955
Surr: BFB	102	73.8-119		%Rec	1	7/3/2019 5:10:12 PM	45955
EPA METHOD 8021B: VOLATILES							Analyst: NSB
Benzene	ND	0.025		mg/Kg	1	7/3/2019 5:10:12 PM	45955
Toluene	ND	0.049		mg/Kg	1	7/3/2019 5:10:12 PM	45955
Ethylbenzene	ND	0.049		mg/Kg	1	7/3/2019 5:10:12 PM	45955
Xylenes, Total	ND	0.098		mg/Kg	1	7/3/2019 5:10:12 PM	45955
Surr: 4-Bromofluorobenzene	91.7	80-120		%Rec	1	7/3/2019 5:10:12 PM	45955

Refer to the QC Summary report and sample login checklist for flagged QC data and preservation information.

Qualifiers:	*	Value exceeds Maximum Contaminant Level.	B	Analyte detected in the associated Method Blank
	D	Sample Diluted Due to Matrix	E	Value above quantitation range
	H	Holding times for preparation or analysis exceeded	J	Analyte detected below quantitation limits
	ND	Not Detected at the Reporting Limit	P	Sample pH Not In Range
	PQL	Practical Quantitative Limit	RL	Reporting Limit
	S	% Recovery outside of range due to dilution or matrix		

Page 42 of 52

Analytical Report

Lab Order 1906G07

Date Reported: 10/21/2019

Hall Environmental Analysis Laboratory, Inc.

CLIENT: WPX Energy

Client Sample ID: SW39

Project: LVP SWD 1

Collection Date: 6/27/2019 11:45:00 AM

Lab ID: 1906G07-063

Matrix:

Received Date: 6/28/2019 10:40:00 AM

Analyses	Result	RL	Qual	Units	DF	Date Analyzed	Batch
EPA METHOD 300.0: ANIONS							Analyst: smb
Chloride	710	60		mg/Kg	20	7/5/2019 4:03:14 PM	46021
EPA METHOD 8015M/D: DIESEL RANGE ORGANICS							Analyst: BRM
Diesel Range Organics (DRO)	ND	10		mg/Kg	1	7/4/2019 10:36:23 AM	45967
Motor Oil Range Organics (MRO)	ND	51		mg/Kg	1	7/4/2019 10:36:23 AM	45967
Surr: DNOP	37.8	70-130	S	%Rec	1	7/4/2019 10:36:23 AM	45967
EPA METHOD 8015D: GASOLINE RANGE							Analyst: NSB
Gasoline Range Organics (GRO)	ND	4.8		mg/Kg	1	7/3/2019 5:33:00 PM	45955
Surr: BFB	103	73.8-119		%Rec	1	7/3/2019 5:33:00 PM	45955
EPA METHOD 8021B: VOLATILES							Analyst: NSB
Benzene	ND	0.024		mg/Kg	1	7/3/2019 5:33:00 PM	45955
Toluene	ND	0.048		mg/Kg	1	7/3/2019 5:33:00 PM	45955
Ethylbenzene	ND	0.048		mg/Kg	1	7/3/2019 5:33:00 PM	45955
Xylenes, Total	ND	0.097		mg/Kg	1	7/3/2019 5:33:00 PM	45955
Surr: 4-Bromofluorobenzene	91.0	80-120		%Rec	1	7/3/2019 5:33:00 PM	45955

Refer to the QC Summary report and sample login checklist for flagged QC data and preservation information.

Qualifiers:	*	Value exceeds Maximum Contaminant Level.	B	Analyte detected in the associated Method Blank
	D	Sample Diluted Due to Matrix	E	Value above quantitation range
	H	Holding times for preparation or analysis exceeded	J	Analyte detected below quantitation limits
	ND	Not Detected at the Reporting Limit	P	Sample pH Not In Range
	PQL	Practical Quantitative Limit	RL	Reporting Limit
	S	% Recovery outside of range due to dilution or matrix		

Page 43 of 52

QC SUMMARY REPORT**Hall Environmental Analysis Laboratory, Inc.**

WO#: 1906G07

21-Oct-19

Client: WPX Energy**Project:** LVP SWD 1

Sample ID: MB-45959	SampType: MBLK	TestCode: EPA Method 300.0: Anions								
Client ID: PBS	Batch ID: 45959	RunNo: 61093								
Prep Date: 7/2/2019	Analysis Date: 7/2/2019	SeqNo: 2071403			Units: mg/Kg					
Analyte	Result	PQL	SPK value	SPK Ref Val	%REC	LowLimit	HighLimit	%RPD	RPDLimit	Qual
Chloride	ND	1.5								

Sample ID: LCS-45959	SampType: LCS	TestCode: EPA Method 300.0: Anions								
Client ID: LCSS	Batch ID: 45959	RunNo: 61093								
Prep Date: 7/2/2019	Analysis Date: 7/2/2019	SeqNo: 2071404			Units: mg/Kg					
Analyte	Result	PQL	SPK value	SPK Ref Val	%REC	LowLimit	HighLimit	%RPD	RPDLimit	Qual
Chloride	14	1.5	15.00	0	94.8	90	110			

Sample ID: MB-45974	SampType: MBLK	TestCode: EPA Method 300.0: Anions								
Client ID: PBS	Batch ID: 45974	RunNo: 61093								
Prep Date: 7/2/2019	Analysis Date: 7/2/2019	SeqNo: 2071437			Units: mg/Kg					
Analyte	Result	PQL	SPK value	SPK Ref Val	%REC	LowLimit	HighLimit	%RPD	RPDLimit	Qual
Chloride	ND	1.5								

Sample ID: LCS-45974	SampType: LCS	TestCode: EPA Method 300.0: Anions								
Client ID: LCSS	Batch ID: 45974	RunNo: 61093								
Prep Date: 7/2/2019	Analysis Date: 7/2/2019	SeqNo: 2071438			Units: mg/Kg					
Analyte	Result	PQL	SPK value	SPK Ref Val	%REC	LowLimit	HighLimit	%RPD	RPDLimit	Qual
Chloride	14	1.5	15.00	0	93.7	90	110			

Sample ID: MB-45997	SampType: MBLK	TestCode: EPA Method 300.0: Anions								
Client ID: PBS	Batch ID: 45997	RunNo: 61134								
Prep Date: 7/3/2019	Analysis Date: 7/3/2019	SeqNo: 2072914			Units: mg/Kg					
Analyte	Result	PQL	SPK value	SPK Ref Val	%REC	LowLimit	HighLimit	%RPD	RPDLimit	Qual
Chloride	ND	1.5								

Sample ID: LCS-45997	SampType: LCS	TestCode: EPA Method 300.0: Anions								
Client ID: LCSS	Batch ID: 45997	RunNo: 61134								
Prep Date: 7/3/2019	Analysis Date: 7/3/2019	SeqNo: 2072915			Units: mg/Kg					
Analyte	Result	PQL	SPK value	SPK Ref Val	%REC	LowLimit	HighLimit	%RPD	RPDLimit	Qual
Chloride	14	1.5	15.00	0	95.2	90	110			

Qualifiers:

* Value exceeds Maximum Contaminant Level.
D Sample Diluted Due to Matrix
H Holding times for preparation or analysis exceeded
ND Not Detected at the Reporting Limit
PQL Practical Quantitative Limit
S % Recovery outside of range due to dilution or matrix

B Analyte detected in the associated Method Blank
E Value above quantitation range
J Analyte detected below quantitation limits
P Sample pH Not In Range
RL Reporting Limit

Page 44 of 52

QC SUMMARY REPORT**Hall Environmental Analysis Laboratory, Inc.**

WO#: 1906G07

21-Oct-19

Client: WPX Energy**Project:** LVP SWD 1

Sample ID: MB-46014	SampType: MBLK	TestCode: EPA Method 300.0: Anions								
Client ID: PBS	Batch ID: 46014	RunNo: 61134								
Prep Date: 7/3/2019	Analysis Date: 7/3/2019	SeqNo: 2072944 Units: mg/Kg								
Analyte	Result	PQL	SPK value	SPK Ref Val	%REC	LowLimit	HighLimit	%RPD	RPDLimit	Qual
Chloride	ND	1.5								

Sample ID: LCS-46014	SampType: LCS	TestCode: EPA Method 300.0: Anions								
Client ID: LCSS	Batch ID: 46014	RunNo: 61134								
Prep Date: 7/3/2019	Analysis Date: 7/3/2019	SeqNo: 2072945 Units: mg/Kg								
Analyte	Result	PQL	SPK value	SPK Ref Val	%REC	LowLimit	HighLimit	%RPD	RPDLimit	Qual
Chloride	14	1.5	15.00	0	94.1	90	110			

Sample ID: MB-46021	SampType: MBLK	TestCode: EPA Method 300.0: Anions								
Client ID: PBS	Batch ID: 46021	RunNo: 61175								
Prep Date: 7/5/2019	Analysis Date: 7/5/2019	SeqNo: 2074356 Units: mg/Kg								
Analyte	Result	PQL	SPK value	SPK Ref Val	%REC	LowLimit	HighLimit	%RPD	RPDLimit	Qual
Chloride	ND	1.5								

Sample ID: LCS-46021	SampType: LCS	TestCode: EPA Method 300.0: Anions								
Client ID: LCSS	Batch ID: 46021	RunNo: 61175								
Prep Date: 7/5/2019	Analysis Date: 7/5/2019	SeqNo: 2074357 Units: mg/Kg								
Analyte	Result	PQL	SPK value	SPK Ref Val	%REC	LowLimit	HighLimit	%RPD	RPDLimit	Qual
Chloride	14	1.5	15.00	0	94.4	90	110			

Qualifiers:

* Value exceeds Maximum Contaminant Level.
D Sample Diluted Due to Matrix
H Holding times for preparation or analysis exceeded
ND Not Detected at the Reporting Limit
PQL Practical Quantitative Limit
S % Recovery outside of range due to dilution or matrix

B Analyte detected in the associated Method Blank
E Value above quantitation range
J Analyte detected below quantitation limits
P Sample pH Not In Range
RL Reporting Limit

Page 45 of 52

QC SUMMARY REPORT**Hall Environmental Analysis Laboratory, Inc.**

WO#: 1906G07

21-Oct-19

Client: WPX Energy**Project:** LVP SWD 1

Sample ID: MB-45958	SampType: MBLK	TestCode: EPA Method 8015M/D: Diesel Range Organics								
Client ID: PBS	Batch ID: 45958	RunNo: 61135								
Prep Date: 7/2/2019	Analysis Date: 7/3/2019	SeqNo: 2071702			Units: mg/Kg					
Analyte	Result	PQL	SPK value	SPK Ref Val	%REC	LowLimit	HighLimit	%RPD	RPDLimit	Qual
Diesel Range Organics (DRO)	ND	10								
Motor Oil Range Organics (MRO)	ND	50								
Surr: DNOP	8.2		10.00		82.5	70	130			

Sample ID: LCS-45958	SampType: LCS	TestCode: EPA Method 8015M/D: Diesel Range Organics								
Client ID: LCSS	Batch ID: 45958	RunNo: 61135								
Prep Date: 7/2/2019	Analysis Date: 7/3/2019	SeqNo: 2071703			Units: mg/Kg					
Analyte	Result	PQL	SPK value	SPK Ref Val	%REC	LowLimit	HighLimit	%RPD	RPDLimit	Qual
Diesel Range Organics (DRO)	45	10	50.00	0	90.4	63.9	124			
Surr: DNOP	4.3		5.000		86.0	70	130			

Sample ID: 1906G07-014AMS	SampType: MS	TestCode: EPA Method 8015M/D: Diesel Range Organics								
Client ID: SP415	Batch ID: 45958	RunNo: 61135								
Prep Date: 7/2/2019	Analysis Date: 7/3/2019	SeqNo: 2071704			Units: mg/Kg					
Analyte	Result	PQL	SPK value	SPK Ref Val	%REC	LowLimit	HighLimit	%RPD	RPDLimit	Qual
Diesel Range Organics (DRO)	39	9.4	46.90	0	83.4	57	142			
Surr: DNOP	3.5		4.690		75.5	70	130			

Sample ID: 1906G07-014AMSD	SampType: MSD	TestCode: EPA Method 8015M/D: Diesel Range Organics								
Client ID: SP415	Batch ID: 45958	RunNo: 61135								
Prep Date: 7/2/2019	Analysis Date: 7/3/2019	SeqNo: 2071705			Units: mg/Kg					
Analyte	Result	PQL	SPK value	SPK Ref Val	%REC	LowLimit	HighLimit	%RPD	RPDLimit	Qual
Diesel Range Organics (DRO)	44	10	50.51	0	87.1	57	142	11.8	20	
Surr: DNOP	4.0		5.051		79.6	70	130	0	0	

Sample ID: LCS-45941	SampType: LCS	TestCode: EPA Method 8015M/D: Diesel Range Organics								
Client ID: LCSS	Batch ID: 45941	RunNo: 61083								
Prep Date: 7/1/2019	Analysis Date: 7/3/2019	SeqNo: 2071884			Units: mg/Kg					
Analyte	Result	PQL	SPK value	SPK Ref Val	%REC	LowLimit	HighLimit	%RPD	RPDLimit	Qual
Diesel Range Organics (DRO)	52	10	50.00	0	103	63.9	124			
Surr: DNOP	4.9		5.000		98.2	70	130			

Qualifiers:

* Value exceeds Maximum Contaminant Level.
D Sample Diluted Due to Matrix
H Holding times for preparation or analysis exceeded
ND Not Detected at the Reporting Limit
PQL Practical Quantitative Limit
S % Recovery outside of range due to dilution or matrix

B Analyte detected in the associated Method Blank
E Value above quantitation range
J Analyte detected below quantitation limits
P Sample pH Not In Range
RL Reporting Limit

Page 46 of 52

QC SUMMARY REPORT**Hall Environmental Analysis Laboratory, Inc.**

WO#: 1906G07

21-Oct-19

Client: WPX Energy**Project:** LVP SWD 1

Sample ID: MB-45941	SampType: MBLK	TestCode: EPA Method 8015M/D: Diesel Range Organics								
Client ID: PBS	Batch ID: 45941	RunNo: 61083								
Prep Date: 7/1/2019	Analysis Date: 7/3/2019	SeqNo: 2071885 Units: mg/Kg								
Analyte	Result	PQL	SPK value	SPK Ref Val	%REC	LowLimit	HighLimit	%RPD	RPDLimit	Qual
Diesel Range Organics (DRO)	ND	10								
Motor Oil Range Organics (MRO)	ND	50								
Surr: DNOP	9.2		10.00		91.9	70	130			

Sample ID: MB-45967	SampType: MBLK	TestCode: EPA Method 8015M/D: Diesel Range Organics								
Client ID: PBS	Batch ID: 45967	RunNo: 61135								
Prep Date: 7/2/2019	Analysis Date: 7/3/2019	SeqNo: 2072211 Units: mg/Kg								
Analyte	Result	PQL	SPK value	SPK Ref Val	%REC	LowLimit	HighLimit	%RPD	RPDLimit	Qual
Diesel Range Organics (DRO)	ND	10								
Motor Oil Range Organics (MRO)	ND	50								
Surr: DNOP	8.9		10.00		89.2	70	130			

Sample ID: LCS-45967	SampType: LCS	TestCode: EPA Method 8015M/D: Diesel Range Organics								
Client ID: LCSS	Batch ID: 45967	RunNo: 61135								
Prep Date: 7/2/2019	Analysis Date: 7/3/2019	SeqNo: 2072213 Units: mg/Kg								
Analyte	Result	PQL	SPK value	SPK Ref Val	%REC	LowLimit	HighLimit	%RPD	RPDLimit	Qual
Diesel Range Organics (DRO)	44	10	50.00	0	87.0	63.9	124			
Surr: DNOP	4.3		5.000		85.2	70	130			

Sample ID: 1906G07-044AMS	SampType: MS	TestCode: EPA Method 8015M/D: Diesel Range Organics								
Client ID: SP445	Batch ID: 45967	RunNo: 61129								
Prep Date: 7/2/2019	Analysis Date: 7/4/2019	SeqNo: 2073147 Units: mg/Kg								
Analyte	Result	PQL	SPK value	SPK Ref Val	%REC	LowLimit	HighLimit	%RPD	RPDLimit	Qual
Diesel Range Organics (DRO)	44	10	50.40	3.403	81.4	57	142			
Surr: DNOP	2.2		5.040		43.4	70	130			S

Sample ID: 1906G07-044AMSD	SampType: MSD	TestCode: EPA Method 8015M/D: Diesel Range Organics								
Client ID: SP445	Batch ID: 45967	RunNo: 61129								
Prep Date: 7/2/2019	Analysis Date: 7/4/2019	SeqNo: 2073148 Units: mg/Kg								
Analyte	Result	PQL	SPK value	SPK Ref Val	%REC	LowLimit	HighLimit	%RPD	RPDLimit	Qual
Diesel Range Organics (DRO)	43	9.3	46.34	3.403	85.4	57	142	3.30	20	
Surr: DNOP	1.6		4.634		34.4	70	130	0	0	S

Qualifiers:

* Value exceeds Maximum Contaminant Level.
D Sample Diluted Due to Matrix
H Holding times for preparation or analysis exceeded
ND Not Detected at the Reporting Limit
PQL Practical Quantitative Limit
S % Recovery outside of range due to dilution or matrix

B Analyte detected in the associated Method Blank
E Value above quantitation range
J Analyte detected below quantitation limits
P Sample pH Not In Range
RL Reporting Limit

Page 47 of 52

QC SUMMARY REPORT**Hall Environmental Analysis Laboratory, Inc.**

WO#: 1906G07

21-Oct-19

Client: WPX Energy**Project:** LVP SWD 1

Sample ID: MB-45937	SampType: MBLK			TestCode: EPA Method 8015D: Gasoline Range						
Client ID: PBS	Batch ID: 45937			RunNo: 61098						
Prep Date: 7/1/2019	Analysis Date: 7/2/2019			SeqNo: 2070739		Units: mg/Kg				
Analyte	Result	PQL	SPK value	SPK Ref Val	%REC	LowLimit	HighLimit	%RPD	RPDLimit	Qual
Gasoline Range Organics (GRO)	ND	5.0								
Surr: BFB	1000		1000		100	73.8	119			

Sample ID: LCS-45937	SampType: LCS			TestCode: EPA Method 8015D: Gasoline Range						
Client ID: LCSS	Batch ID: 45937			RunNo: 61098						
Prep Date: 7/1/2019	Analysis Date: 7/2/2019			SeqNo: 2070740		Units: mg/Kg				
Analyte	Result	PQL	SPK value	SPK Ref Val	%REC	LowLimit	HighLimit	%RPD	RPDLimit	Qual
Gasoline Range Organics (GRO)	25	5.0	25.00	0	99.6	80.1	123			
Surr: BFB	1200		1000		115	73.8	119			

Sample ID: MB-45949	SampType: MBLK			TestCode: EPA Method 8015D: Gasoline Range						
Client ID: PBS	Batch ID: 45949			RunNo: 61098						
Prep Date: 7/1/2019	Analysis Date: 7/2/2019			SeqNo: 2070752		Units: mg/Kg				
Analyte	Result	PQL	SPK value	SPK Ref Val	%REC	LowLimit	HighLimit	%RPD	RPDLimit	Qual
Gasoline Range Organics (GRO)	ND	5.0								
Surr: BFB	1000		1000		104	73.8	119			

Sample ID: LCS-45949	SampType: LCS			TestCode: EPA Method 8015D: Gasoline Range						
Client ID: LCSS	Batch ID: 45949			RunNo: 61098						
Prep Date: 7/1/2019	Analysis Date: 7/2/2019			SeqNo: 2070753		Units: mg/Kg				
Analyte	Result	PQL	SPK value	SPK Ref Val	%REC	LowLimit	HighLimit	%RPD	RPDLimit	Qual
Gasoline Range Organics (GRO)	26	5.0	25.00	0	102	80.1	123			
Surr: BFB	1200		1000		119	73.8	119			

Sample ID: 1906G07-014AMS	SampType: MS			TestCode: EPA Method 8015D: Gasoline Range						
Client ID: SP415	Batch ID: 45949			RunNo: 61098						
Prep Date: 7/1/2019	Analysis Date: 7/2/2019			SeqNo: 2070758		Units: mg/Kg				
Analyte	Result	PQL	SPK value	SPK Ref Val	%REC	LowLimit	HighLimit	%RPD	RPDLimit	Qual
Gasoline Range Organics (GRO)	28	5.0	24.95	0	112	69.1	142			
Surr: BFB	1200		998.0		120	73.8	119			S

Sample ID: 1906G07-014AMSD	SampType: MSD			TestCode: EPA Method 8015D: Gasoline Range						
Client ID: SP415	Batch ID: 45949			RunNo: 61098						
Prep Date: 7/1/2019	Analysis Date: 7/2/2019			SeqNo: 2070759		Units: mg/Kg				
Analyte	Result	PQL	SPK value	SPK Ref Val	%REC	LowLimit	HighLimit	%RPD	RPDLimit	Qual

Qualifiers:

* Value exceeds Maximum Contaminant Level.
D Sample Diluted Due to Matrix
H Holding times for preparation or analysis exceeded
ND Not Detected at the Reporting Limit
PQL Practical Quantitative Limit
S % Recovery outside of range due to dilution or matrix

B Analyte detected in the associated Method Blank
E Value above quantitation range
J Analyte detected below quantitation limits
P Sample pH Not In Range
RL Reporting Limit

Page 48 of 52

QC SUMMARY REPORT**Hall Environmental Analysis Laboratory, Inc.**

WO#: 1906G07

21-Oct-19

Client: WPX Energy**Project:** LVP SWD 1

Sample ID: 1906G07-014AMSD	SampType: MSD	TestCode: EPA Method 8015D: Gasoline Range								
Client ID: SP415	Batch ID: 45949	RunNo: 61098								
Prep Date: 7/1/2019	Analysis Date: 7/2/2019	SeqNo: 2070759 Units: mg/Kg								
Analyte	Result	PQL	SPK value	SPK Ref Val	%REC	LowLimit	HighLimit	%RPD	RPDLimit	Qual
Gasoline Range Organics (GRO)	27	4.9	24.49	0	110	69.1	142	4.07	20	
Surr: BFB	1200		979.4		120	73.8	119	0	0	S

Sample ID: MB-45955	SampType: MBLK	TestCode: EPA Method 8015D: Gasoline Range								
Client ID: PBS	Batch ID: 45955	RunNo: 61137								
Prep Date: 7/2/2019	Analysis Date: 7/3/2019	SeqNo: 2072109 Units: mg/Kg								
Analyte	Result	PQL	SPK value	SPK Ref Val	%REC	LowLimit	HighLimit	%RPD	RPDLimit	Qual
Gasoline Range Organics (GRO)	ND	5.0								
Surr: BFB	1000		1000		103	73.8	119			

Sample ID: LCS-45955	SampType: LCS	TestCode: EPA Method 8015D: Gasoline Range								
Client ID: LCSS	Batch ID: 45955	RunNo: 61137								
Prep Date: 7/2/2019	Analysis Date: 7/3/2019	SeqNo: 2072110 Units: mg/Kg								
Analyte	Result	PQL	SPK value	SPK Ref Val	%REC	LowLimit	HighLimit	%RPD	RPDLimit	Qual
Gasoline Range Organics (GRO)	24	5.0	25.00	0	96.6	80.1	123			
Surr: BFB	1200		1000		117	73.8	119			

Sample ID: 1906G07-044AMS	SampType: MS	TestCode: EPA Method 8015D: Gasoline Range								
Client ID: SP445	Batch ID: 45955	RunNo: 61137								
Prep Date: 7/2/2019	Analysis Date: 7/3/2019	SeqNo: 2072112 Units: mg/Kg								
Analyte	Result	PQL	SPK value	SPK Ref Val	%REC	LowLimit	HighLimit	%RPD	RPDLimit	Qual
Gasoline Range Organics (GRO)	26	4.8	24.13	0	108	69.1	142			
Surr: BFB	1100		965.3		115	73.8	119			

Sample ID: 1906G07-044AMSD	SampType: MSD	TestCode: EPA Method 8015D: Gasoline Range								
Client ID: SP445	Batch ID: 45955	RunNo: 61137								
Prep Date: 7/2/2019	Analysis Date: 7/3/2019	SeqNo: 2072113 Units: mg/Kg								
Analyte	Result	PQL	SPK value	SPK Ref Val	%REC	LowLimit	HighLimit	%RPD	RPDLimit	Qual
Gasoline Range Organics (GRO)	26	5.0	24.83	0	106	69.1	142	0.591	20	
Surr: BFB	1200		993.0		117	73.8	119	0	0	

Qualifiers:

* Value exceeds Maximum Contaminant Level.
D Sample Diluted Due to Matrix
H Holding times for preparation or analysis exceeded
ND Not Detected at the Reporting Limit
PQL Practical Quantitative Limit
S % Recovery outside of range due to dilution or matrix

B Analyte detected in the associated Method Blank
E Value above quantitation range
J Analyte detected below quantitation limits
P Sample pH Not In Range
RL Reporting Limit

Page 49 of 52

QC SUMMARY REPORT**Hall Environmental Analysis Laboratory, Inc.**

WO#: 1906G07

21-Oct-19

Client: WPX Energy**Project:** LVP SWD 1

Sample ID: MB-45937	SampType: MBLK	TestCode: EPA Method 8021B: Volatiles								
Client ID: PBS	Batch ID: 45937	RunNo: 61098								
Prep Date: 7/1/2019	Analysis Date: 7/2/2019	SeqNo: 2070785 Units: mg/Kg								
Analyte	Result	PQL	SPK value	SPK Ref Val	%REC	LowLimit	HighLimit	%RPD	RPDLimit	Qual
Benzene	ND	0.025								
Toluene	ND	0.050								
Ethylbenzene	ND	0.050								
Xylenes, Total	ND	0.10								
Surr: 4-Bromofluorobenzene	0.91		1.000		91.2	80	120			

Sample ID: LCS-45937	SampType: LCS	TestCode: EPA Method 8021B: Volatiles								
Client ID: LCSS	Batch ID: 45937	RunNo: 61098								
Prep Date: 7/1/2019	Analysis Date: 7/2/2019	SeqNo: 2070789 Units: mg/Kg								
Analyte	Result	PQL	SPK value	SPK Ref Val	%REC	LowLimit	HighLimit	%RPD	RPDLimit	Qual
Benzene	1.0	0.025	1.000	0	102	80	120			
Toluene	0.98	0.050	1.000	0	97.8	80	120			
Ethylbenzene	0.96	0.050	1.000	0	96.3	80	120			
Xylenes, Total	2.8	0.10	3.000	0	93.4	80	120			
Surr: 4-Bromofluorobenzene	0.97		1.000		97.2	80	120			

Sample ID: 1906G07-001AMS	SampType: MS	TestCode: EPA Method 8021B: Volatiles								
Client ID: SP 402	Batch ID: 45937	RunNo: 61098								
Prep Date: 7/1/2019	Analysis Date: 7/2/2019	SeqNo: 2070798 Units: mg/Kg								
Analyte	Result	PQL	SPK value	SPK Ref Val	%REC	LowLimit	HighLimit	%RPD	RPDLimit	Qual
Benzene	1.1	0.024	0.9794	0	109	63.9	127			
Toluene	1.1	0.049	0.9794	0	109	69.9	131			
Ethylbenzene	1.1	0.049	0.9794	0	111	71	132			
Xylenes, Total	3.2	0.098	2.938	0	108	71.8	131			
Surr: 4-Bromofluorobenzene	1.0		0.9794		103	80	120			

Sample ID: 1906G07-001AMSD	SampType: MSD	TestCode: EPA Method 8021B: Volatiles								
Client ID: SP 402	Batch ID: 45937	RunNo: 61098								
Prep Date: 7/1/2019	Analysis Date: 7/2/2019	SeqNo: 2070802 Units: mg/Kg								
Analyte	Result	PQL	SPK value	SPK Ref Val	%REC	LowLimit	HighLimit	%RPD	RPDLimit	Qual
Benzene	1.1	0.025	0.9881	0	112	63.9	127	3.26	20	
Toluene	1.1	0.049	0.9881	0	113	69.9	131	4.17	20	
Ethylbenzene	1.1	0.049	0.9881	0	114	71	132	3.36	20	
Xylenes, Total	3.3	0.099	2.964	0	111	71.8	131	4.03	20	
Surr: 4-Bromofluorobenzene	1.0		0.9881		101	80	120	0	0	

Qualifiers:

* Value exceeds Maximum Contaminant Level.
D Sample Diluted Due to Matrix
H Holding times for preparation or analysis exceeded
ND Not Detected at the Reporting Limit
PQL Practical Quantitative Limit
S % Recovery outside of range due to dilution or matrix

B Analyte detected in the associated Method Blank
E Value above quantitation range
J Analyte detected below quantitation limits
P Sample pH Not In Range
RL Reporting Limit

Page 50 of 52

QC SUMMARY REPORT**Hall Environmental Analysis Laboratory, Inc.**

WO#: 1906G07

21-Oct-19

Client: WPX Energy**Project:** LVP SWD 1

Sample ID: MB-45949	SampType: MBLK	TestCode: EPA Method 8021B: Volatiles								
Client ID: PBS	Batch ID: 45949	RunNo: 61098								
Prep Date: 7/1/2019	Analysis Date: 7/2/2019	SeqNo: 2070813 Units: mg/Kg								
Analyte	Result	PQL	SPK value	SPK Ref Val	%REC	LowLimit	HighLimit	%RPD	RPDLimit	Qual
Benzene	ND	0.025								
Toluene	ND	0.050								
Ethylbenzene	ND	0.050								
Xylenes, Total	ND	0.10								
Surr: 4-Bromofluorobenzene	0.95		1.000		94.6	80	120			

Sample ID: LCS-45949	SampType: LCS	TestCode: EPA Method 8021B: Volatiles								
Client ID: LCSS	Batch ID: 45949	RunNo: 61098								
Prep Date: 7/1/2019	Analysis Date: 7/2/2019	SeqNo: 2070818 Units: mg/Kg								
Analyte	Result	PQL	SPK value	SPK Ref Val	%REC	LowLimit	HighLimit	%RPD	RPDLimit	Qual
Benzene	0.98	0.025	1.000	0	97.6	80	120			
Toluene	0.97	0.050	1.000	0	97.0	80	120			
Ethylbenzene	0.95	0.050	1.000	0	94.6	80	120			
Xylenes, Total	2.7	0.10	3.000	0	91.5	80	120			
Surr: 4-Bromofluorobenzene	0.99		1.000		99.3	80	120			

Sample ID: 1906G07-016AMS	SampType: MS	TestCode: EPA Method 8021B: Volatiles								
Client ID: SP417	Batch ID: 45949	RunNo: 61098								
Prep Date: 7/1/2019	Analysis Date: 7/2/2019	SeqNo: 2070829 Units: mg/Kg								
Analyte	Result	PQL	SPK value	SPK Ref Val	%REC	LowLimit	HighLimit	%RPD	RPDLimit	Qual
Benzene	1.0	0.024	0.9690	0	103	63.9	127			
Toluene	1.0	0.048	0.9690	0	106	69.9	131			
Ethylbenzene	1.0	0.048	0.9690	0	105	71	132			
Xylenes, Total	2.9	0.097	2.907	0	101	71.8	131			
Surr: 4-Bromofluorobenzene	0.97		0.9690		101	80	120			

Sample ID: 1906G07-016AMSD	SampType: MSD	TestCode: EPA Method 8021B: Volatiles								
Client ID: SP417	Batch ID: 45949	RunNo: 61098								
Prep Date: 7/1/2019	Analysis Date: 7/2/2019	SeqNo: 2070830 Units: mg/Kg								
Analyte	Result	PQL	SPK value	SPK Ref Val	%REC	LowLimit	HighLimit	%RPD	RPDLimit	Qual
Benzene	1.1	0.025	0.9970	0	108	63.9	127	6.88	20	
Toluene	1.1	0.050	0.9970	0	108	69.9	131	4.99	20	
Ethylbenzene	1.1	0.050	0.9970	0	108	71	132	5.64	20	
Xylenes, Total	3.2	0.10	2.991	0	106	71.8	131	7.29	20	
Surr: 4-Bromofluorobenzene	1.0		0.9970		102	80	120	0	0	

Qualifiers:

* Value exceeds Maximum Contaminant Level.
D Sample Diluted Due to Matrix
H Holding times for preparation or analysis exceeded
ND Not Detected at the Reporting Limit
PQL Practical Quantitative Limit
S % Recovery outside of range due to dilution or matrix

B Analyte detected in the associated Method Blank
E Value above quantitation range
J Analyte detected below quantitation limits
P Sample pH Not In Range
RL Reporting Limit

Page 51 of 52

QC SUMMARY REPORT**Hall Environmental Analysis Laboratory, Inc.**

WO#: 1906G07

21-Oct-19

Client: WPX Energy**Project:** LVP SWD 1

Sample ID: MB-45955	SampType: MBLK	TestCode: EPA Method 8021B: Volatiles								
Client ID: PBS	Batch ID: 45955	RunNo: 61137								
Prep Date: 7/2/2019	Analysis Date: 7/3/2019	SeqNo: 2072155			Units: mg/Kg					
Analyte	Result	PQL	SPK value	SPK Ref Val	%REC	LowLimit	HighLimit	%RPD	RPDLimit	Qual
Benzene	ND	0.025								
Toluene	ND	0.050								
Ethylbenzene	ND	0.050								
Xylenes, Total	ND	0.10								
Surr: 4-Bromofluorobenzene	0.94		1.000		94.0	80	120			

Sample ID: LCS-45955	SampType: LCS	TestCode: EPA Method 8021B: Volatiles								
Client ID: LCSS	Batch ID: 45955	RunNo: 61137								
Prep Date: 7/2/2019	Analysis Date: 7/3/2019	SeqNo: 2072156			Units: mg/Kg					
Analyte	Result	PQL	SPK value	SPK Ref Val	%REC	LowLimit	HighLimit	%RPD	RPDLimit	Qual
Benzene	0.95	0.025	1.000	0	95.2	80	120			
Toluene	0.93	0.050	1.000	0	92.8	80	120			
Ethylbenzene	0.92	0.050	1.000	0	92.4	80	120			
Xylenes, Total	2.7	0.10	3.000	0	90.2	80	120			
Surr: 4-Bromofluorobenzene	1.0		1.000		101	80	120			

Sample ID: 1906G07-045AMS	SampType: MS	TestCode: EPA Method 8021B: Volatiles								
Client ID: SP446	Batch ID: 45955	RunNo: 61137								
Prep Date: 7/2/2019	Analysis Date: 7/3/2019	SeqNo: 2072159			Units: mg/Kg					
Analyte	Result	PQL	SPK value	SPK Ref Val	%REC	LowLimit	HighLimit	%RPD	RPDLimit	Qual
Benzene	1.1	0.024	0.9542	0	113	63.9	127			
Toluene	1.1	0.048	0.9542	0	114	69.9	131			
Ethylbenzene	1.1	0.048	0.9542	0	113	71	132			
Xylenes, Total	3.2	0.095	2.863	0	111	71.8	131			
Surr: 4-Bromofluorobenzene	0.97		0.9542		101	80	120			

Sample ID: 1906G07-045AMSD	SampType: MSD	TestCode: EPA Method 8021B: Volatiles								
Client ID: SP446	Batch ID: 45955	RunNo: 61137								
Prep Date: 7/2/2019	Analysis Date: 7/3/2019	SeqNo: 2072160			Units: mg/Kg					
Analyte	Result	PQL	SPK value	SPK Ref Val	%REC	LowLimit	HighLimit	%RPD	RPDLimit	Qual
Benzene	1.2	0.025	0.9960	0	117	63.9	127	8.25	20	
Toluene	1.2	0.050	0.9960	0	116	69.9	131	6.16	20	
Ethylbenzene	1.2	0.050	0.9960	0	116	71	132	7.50	20	
Xylenes, Total	3.4	0.10	2.988	0	113	71.8	131	6.21	20	
Surr: 4-Bromofluorobenzene	1.0		0.9960		101	80	120	0	0	

Qualifiers:

* Value exceeds Maximum Contaminant Level.
D Sample Diluted Due to Matrix
H Holding times for preparation or analysis exceeded
ND Not Detected at the Reporting Limit
PQL Practical Quantitative Limit
S % Recovery outside of range due to dilution or matrix

B Analyte detected in the associated Method Blank
E Value above quantitation range
J Analyte detected below quantitation limits
P Sample pH Not In Range
RL Reporting Limit

Page 52 of 52

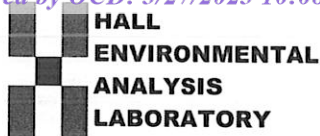

Hall Environmental Analysis Laboratory
4901 Hawkins NE
Albuquerque, NM 87109
TEL: 505-345-3975 FAX: 505-345-4107
Website: www.hallenvironmental.com

Sample Log-In Check List

Client Name: WPX ENERGY CARLSB

Work Order Number: 1906G07

RcptNo: 1

Received By: Jevon Campisi 6/28/2019 10:40:00 AM

Completed By: Yazmine Garduno 6/28/2019 12:52:21 PM

Reviewed By: IO

6/28/19

Jevon Campisi
Yazmine Garduno

Chain of Custody

1. Is Chain of Custody complete? Yes ☒ No ☐ Not Present ☐
2. How was the sample delivered? Client

Log In

3. Was an attempt made to cool the samples? Yes ☒ No ☐ NA ☐
4. Were all samples received at a temperature of $>0^{\circ}\text{C}$ to 6.0°C ? Yes ☒ No ☐ NA ☐
5. Sample(s) in proper container(s)? Yes ☒ No ☐
6. Sufficient sample volume for indicated test(s)? Yes ☒ No ☐
7. Are samples (except VOA and ONG) properly preserved? Yes ☒ No ☐
8. Was preservative added to bottles? Yes ☐ No ☒ NA ☐
9. VOA vials have zero headspace? Yes ☐ No ☐ No VOA Vials ☒
10. Were any sample containers received broken? Yes ☐ No ☒
11. Does paperwork match bottle labels?
(Note discrepancies on chain of custody) Yes ☒ No ☐
12. Are matrices correctly identified on Chain of Custody? Yes ☒ No ☐
13. Is it clear what analyses were requested? Yes ☒ No ☐
14. Were all holding times able to be met?
(If no, notify customer for authorization.) Yes ☒ No ☐

of preserved
bottles checked
for pH:

(<2 or >12 unless noted)

Adjusted? _____

Checked by: _____

Special Handling (if applicable)

15. Was client notified of all discrepancies with this order? Yes ☐ No ☐ NA ☒

Person Notified: _____

Date: _____

By Whom: _____

Via: ☐ eMail ☐ Phone ☐ Fax ☐ In Person

Regarding: _____

Client Instructions: _____

16. Additional remarks:

17. Cooler Information

Cooler No	Temp °C	Condition	Seal Intact	Seal No	Seal Date	Signed By
1	1.8	Good	Yes			
2	1.4	Good	Yes			

Chain-of-Custody Record

Client: <u>W P X Carlsbad</u>		Turn-Around Time: <u>5 day TAT</u>				
		<input type="checkbox"/> Standard <input type="checkbox"/> Rush				
Mailing Address: <u>anfile</u>		Project Name: <u>LVP 8WD #1</u>				
Phone #: _____		Project #: _____				
email or Fax#: _____		Project Manager: <u>Kris Rowe</u>				
QA/QC Package: <input type="checkbox"/> Level 4 (Full Validation)		Sampler: <u>KS</u>				
<input type="checkbox"/> Standard		On Ice: <input checked="" type="checkbox"/> Yes <input type="checkbox"/> No				
Accreditation: <input type="checkbox"/> Az Compliance		# of Coolers: <u>2</u>				
<input type="checkbox"/> NELAC <input type="checkbox"/> Other		Cooler Temp (including CF): <u>1.8°C / 1.4°C</u>				
<input type="checkbox"/> EDD (Type) _____		HEAL No. <u>1906607</u>				
Date	Time	Matrix	Sample Name	Container Type and #	Preservative Type	HEAL No.
6/27/19	am	Soil	SP 414	Yang 1	ice	-013
			SP 415			-014
			SP 416			-015
			SP 417			-014
			SP 418			-017
			SP 419			-018
			SP 420			-019
			SP 421			-020
			SP 422			-021
			SP 423			-022
			SP 424			-023
			SP 425			-024
Date:	Time:	Relinquished by:	Received by: <u>[Signature]</u> Date: <u>6/27/19</u> Time: <u>11:46</u>			
Date:	Time:	Relinquished by:	Received by: <u>[Signature]</u> Date: <u>6-28-19</u> Time: <u>10:40</u>			

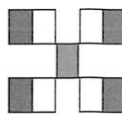

HALL ENVIRONMENTAL ANALYSIS LABORATORY

www.hallenvironmental.com

4901 Hawkins NE - Albuquerque, NM 87109

Tel. 505-345-3975 Fax 505-345-4107

Analysis Request

☒ BTEX / MTBE / TMBs (8021) ☒ TPH:8015D(GRO / DRO / MRO) ☐ 8081 Pesticides/8082 PCBs
☐ EDB (Method 504.1) ☐ PAHs by 8310 or 8270SIMS ☐ RCRA 8 Metals ☒ CR F, Br, NO₃, NO₂, PO₄, SO₄
☐ 8260 (VOA) ☐ 8270 (Semi-VOA) ☐ Total Coliform (Present/Absent)

Remarks:

HALL ENVIRONMENTAL ANALYSIS LABORATORY

www.hallenvironmental.com

4901 Hawkins NE - Albuquerque, NM 87109

Tel. 505-345-3975 Fax 505-345-4107

Turn-Around Time: 5 days TAT

☐ Standard ☐ Rush

Project Name: _____

LVP SWD #1

Project #:

Project Manager:

17

Kris Kove

Sampler: Lerrin Smith

On Ice: ☒ Yes ☐ No

of Coolers: 7

Cooler Temp (including CF): 1.8°C / 1.4°C

100

Collar/nel	Fiesel valve	HEAT NO:
Time and #		1413 AM

1	2	3	4	5	6	7	8	9	10	11	12	13	14	15	16	17	18	19	20	21	22	23	24	25	26	27	28	29	30	31	32	33	34	35	36	37	38	39	40	41	42	43	44	45	46	47	48	49	50	51	52	53	54	55	56	57	58	59	60	61	62	63	64	65	66	67	68	69	70	71	72	73	74	75	76	77	78	79	80	81	82	83	84	85	86	87	88	89	90	91	92	93	94	95	96	97	98	99	100
---	---	---	---	---	---	---	---	---	----	----	----	----	----	----	----	----	----	----	----	----	----	----	----	----	----	----	----	----	----	----	----	----	----	----	----	----	----	----	----	----	----	----	----	----	----	----	----	----	----	----	----	----	----	----	----	----	----	----	----	----	----	----	----	----	----	----	----	----	----	----	----	----	----	----	----	----	----	----	----	----	----	----	----	----	----	----	----	----	----	----	----	----	----	----	----	----	----	----	-----

270	27T	112204
-----	-----	--------

070-	1	
------	---	--

-0.97

[illegible][illegible]

1070					
------	--	--	--	--	--

090-		
------	--	--

0.03

	-0.27		
--	-------	--	--

00			
00			
00			

[illegible]

55			
----	--	--	--

99-035

1990-1991

Received by: Via: Date Time

6/25/19 1148

Received by: Via: Date Time

10-20

[illegible]

Contracted to other accredited laboratories. This service as noted

Released to Imaging: 3/29/2023 12:27:58 PM

Any sub-contracted data will be clearly notated on the analytical report. This serves as notice of this possibility. Any sub-contracted laboratories, to other accredited laboratories. Any sub-contracted data will be clearly notated on the analytical report.

Chain-of-Custody Record

Client: WPX CarlsbadMailing Address: on filePhone #:
email or Fax#: QA/QC Package: ☒ Standard ☐ Level 4 (Full Validation)
Accreditation: ☐ Az Compliance ☐ NELAC ☐ Other
☐ EDD (Type)

Date	Time	Matrix	Sample Name
6/22/19	am	soil	SP 438
			SP 439
			SP 440
			SP 441
			SP 442
			SP 443
			SP 444
			SP 445
			SP 446
			SP 447
			SP 448
			SP 449

Date: 6/22/19 Time: 11:45am Relinquished by: Kris Rowe

Date: 6/22/19 Time: 1900 Relinquished by: [Signature]

Turn-Around Time: 5 day TAT
☐ Standard ☐ RushProject Name: LVP SWB A1Project #: Project Manager: Kris Rowe
Sampler: KS
On Ice: ☒ Yes ☐ No# of Coolers: 1Cooler Temp (including CF): 1.8°C / 1.4°CContainer Type and # 4 bag 1 icePreservative Type iceHEAL No. 1906607

TPH:8015D(GRO / DRO / MRO)	8081 Pesticides/8082 PCB's	EDB (Method 504.1)	PAHs by 8310 or 8270SIMS	RCRA 8 Metals	(C), F, Br, NO ₃ , NO ₂ , PO ₄ , SO ₄	8260 (VOA)	8270 (Semi-VOA)	Total Coliform (Present/Absent)
8021) BTEX / MTBE / TMB's (8021)								

Received by: [Signature] Date: 6/22/19 Time: 1148

Received by: [Signature] Date: 6-28-19 Time: 10:48

Remarks:

486

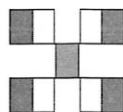

HALL ENVIRONMENTAL ANALYSIS LABORATORY

www.hallenvironmental.com

4901 Hawkins NE - Albuquerque, NM 87109

Tel. 505-345-3975 Fax 505-345-4107

Analysis Request

Chain-of-Custody Record

Client: <u>W P X Coalbed</u>		Turn-Around Time: <u>5 day TAT</u>	
		<input type="checkbox"/> Standard <input type="checkbox"/> Rush	
Mailing Address: <u>on file</u>		Project Name: <u>LVP SWD #1</u>	
Phone #: _____		Project #: _____	
email or Fax#: <u>↓</u>		Project Manager: <u>Kris Rowe</u>	
QA/QC Package: <input type="checkbox"/> Standard <input type="checkbox"/> Level 4 (Full Validation)		Sampler: <u>KS</u>	
Accreditation: <input type="checkbox"/> Az Compliance <input type="checkbox"/> NELAC <input type="checkbox"/> Other		On Ice: <input checked="" type="checkbox"/> Yes <input type="checkbox"/> No	
<input type="checkbox"/> EDD (Type) _____		# of Coolers: <u>2</u>	
		Cooler Temp (including CF): <u>1.8°C / 14°C</u>	
Date	Time	Matrix	Sample Name
<u>6/27/19</u>	<u>am</u>	<u>Soil</u>	<u>SP 450</u>
			<u>SP 451</u>
			<u>SP 452</u>
			<u>SP 453</u>
			<u>SP 454</u>
			<u>SP 455</u>
			<u>SW 31</u>
			<u>SW 32</u>
			<u>SW 33</u>
			<u>SW 34</u>
			<u>SW 35</u>
			<u>SW 36</u>
Date:	Time:	Relinquished by:	Received by:
<u>6/27/19</u>	<u>11:47</u>	<u>Kevin Davis</u>	<u>[Signature]</u>
Date:	Time:	Relinquished by:	Received by:
<u>6/28/19</u>	<u>1900</u>	<u>[Signature]</u>	<u>[Signature]</u>

Remarks:

Received by: [Signature] Date: 6/27/19 Time: 1147

Received by: [Signature] Date: 6-28-19 Time: 10:40

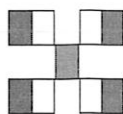

HALL ENVIRONMENTAL ANALYSIS LABORATORY

www.hallenvironmental.com

4901 Hawkins NE - Albuquerque, NM 87109

Tel. 505-345-3975 Fax 505-345-4107

Analysis Request

TPH:8015D(GRO / DRO / MRO) ☒

8081 Pesticides/8082 PCBs ☒

EDB (Method 504.1) ☒

PAHs by 8310 or 8270SIMS ☒

RCRA 8 Metals ☒

C, F, Br, NO₃, NO₂, PO₄, SO₄ ☒

8260 (VOA) ☒

8270 (Semi-VOA) ☒

Total Coliform (Present/Absent) ☒

5 of 6

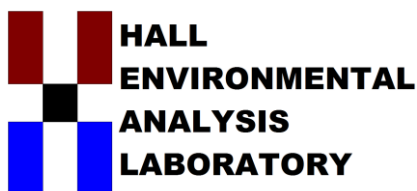

Hall Environmental Analysis Laboratory
4901 Hawkins NE
Albuquerque, NM 87109
TEL: 505-345-3975 FAX: 505-345-4107
Website: www.hallenvironmental.com

July 11, 2019

Kris Rowe
WPX Energy
5315 Buena Vista Drive
Carlsbad, NM 88220
TEL: (505) 386-9693
FAX:

RE: LVP SWD 1

OrderNo.: 1907199

Dear Kris Rowe:

Hall Environmental Analysis Laboratory received 20 sample(s) on 7/3/2019 for the analyses presented in the following report.

These were analyzed according to EPA procedures or equivalent. To access our accredited tests please go to www.hallenvironmental.com or the state specific web sites. In order to properly interpret your results, it is imperative that you review this report in its entirety. See the sample checklist and/or the Chain of Custody for information regarding the sample receipt temperature and preservation. Data qualifiers or a narrative will be provided if the sample analysis or analytical quality control parameters require a flag. When necessary, data qualifiers are provided on both the sample analysis report and the QC summary report, both sections should be reviewed. All samples are reported, as received, unless otherwise indicated. Lab measurement of analytes considered field parameters that require analysis within 15 minutes of sampling such as pH and residual chlorine are qualified as being analyzed outside of the recommended holding time.

Please don't hesitate to contact HEAL for any additional information or clarifications.

ADHS Cert #AZ0682 -- NMED-DWB Cert #NM9425 -- NMED-Micro Cert #NM0901

Sincerely,

A handwritten signature in black ink, appearing to read "Andy Freeman".

Andy Freeman
Laboratory Manager
4901 Hawkins NE
Albuquerque, NM 87109

Analytical Report

Lab Order 1907199

Date Reported: 7/11/2019

Hall Environmental Analysis Laboratory, Inc.

CLIENT: WPX Energy

Client Sample ID: SP405

Project: LVP SWD 1

Collection Date: 7/2/2019

Lab ID: 1907199-001

Matrix: SOIL

Received Date: 7/3/2019 8:55:00 AM

Analyses	Result	RL	Qual	Units	DF	Date Analyzed	Batch
EPA METHOD 300.0: ANIONS							Analyst: MRA
Chloride	280	60		mg/Kg	20	7/9/2019 6:34:24 PM	46086
EPA METHOD 8015M/D: DIESEL RANGE ORGANICS							Analyst: BRM
Diesel Range Organics (DRO)	ND	9.7		mg/Kg	1	7/9/2019 5:40:41 PM	46056
Motor Oil Range Organics (MRO)	ND	49		mg/Kg	1	7/9/2019 5:40:41 PM	46056
Surr: DNOP	74.2	70-130		%Rec	1	7/9/2019 5:40:41 PM	46056
EPA METHOD 8015D: GASOLINE RANGE							Analyst: NSB
Gasoline Range Organics (GRO)	ND	5.0		mg/Kg	1	7/7/2019 10:37:22 AM	46032
Surr: BFB	91.6	73.8-119		%Rec	1	7/7/2019 10:37:22 AM	46032
EPA METHOD 8021B: VOLATILES							Analyst: NSB
Benzene	ND	0.025		mg/Kg	1	7/7/2019 10:37:22 AM	46032
Toluene	ND	0.050		mg/Kg	1	7/7/2019 10:37:22 AM	46032
Ethylbenzene	ND	0.050		mg/Kg	1	7/7/2019 10:37:22 AM	46032
Xylenes, Total	ND	0.099		mg/Kg	1	7/7/2019 10:37:22 AM	46032
Surr: 4-Bromofluorobenzene	95.6	80-120		%Rec	1	7/7/2019 10:37:22 AM	46032

Refer to the QC Summary report and sample login checklist for flagged QC data and preservation information.

Qualifiers:	*	Value exceeds Maximum Contaminant Level.	B	Analyte detected in the associated Method Blank
	D	Sample Diluted Due to Matrix	E	Value above quantitation range
	H	Holding times for preparation or analysis exceeded	J	Analyte detected below quantitation limits
	ND	Not Detected at the Reporting Limit	P	Sample pH Not In Range
	PQL	Practical Quantitative Limit	RL	Reporting Limit
	S	% Recovery outside of range due to dilution or matrix		

Page 1 of 24

Analytical Report

Lab Order 1907199

Date Reported: 7/11/2019

Hall Environmental Analysis Laboratory, Inc.

CLIENT: WPX Energy

Client Sample ID: SP409

Project: LVP SWD 1

Collection Date: 7/2/2019

Lab ID: 1907199-002

Matrix: SOIL

Received Date: 7/3/2019 8:55:00 AM

Analyses	Result	RL	Qual	Units	DF	Date Analyzed	Batch
EPA METHOD 300.0: ANIONS							Analyst: MRA
Chloride	190	60		mg/Kg	20	7/9/2019 6:46:49 PM	46086
EPA METHOD 8015M/D: DIESEL RANGE ORGANICS							Analyst: BRM
Diesel Range Organics (DRO)	ND	9.4		mg/Kg	1	7/9/2019 6:55:36 PM	46056
Motor Oil Range Organics (MRO)	ND	47		mg/Kg	1	7/9/2019 6:55:36 PM	46056
Surr: DNOP	103	70-130		%Rec	1	7/9/2019 6:55:36 PM	46056
EPA METHOD 8015D: GASOLINE RANGE							Analyst: NSB
Gasoline Range Organics (GRO)	ND	4.9		mg/Kg	1	7/7/2019 11:47:34 AM	46032
Surr: BFB	89.5	73.8-119		%Rec	1	7/7/2019 11:47:34 AM	46032
EPA METHOD 8021B: VOLATILES							Analyst: NSB
Benzene	ND	0.025		mg/Kg	1	7/7/2019 11:47:34 AM	46032
Toluene	ND	0.049		mg/Kg	1	7/7/2019 11:47:34 AM	46032
Ethylbenzene	ND	0.049		mg/Kg	1	7/7/2019 11:47:34 AM	46032
Xylenes, Total	ND	0.098		mg/Kg	1	7/7/2019 11:47:34 AM	46032
Surr: 4-Bromofluorobenzene	94.5	80-120		%Rec	1	7/7/2019 11:47:34 AM	46032

Refer to the QC Summary report and sample login checklist for flagged QC data and preservation information.

Qualifiers:	*	Value exceeds Maximum Contaminant Level.	B	Analyte detected in the associated Method Blank
	D	Sample Diluted Due to Matrix	E	Value above quantitation range
	H	Holding times for preparation or analysis exceeded	J	Analyte detected below quantitation limits
	ND	Not Detected at the Reporting Limit	P	Sample pH Not In Range
	PQL	Practical Quantitative Limit	RL	Reporting Limit
	S	% Recovery outside of range due to dilution or matrix		

Page 2 of 24

Analytical Report

Lab Order 1907199

Date Reported: 7/11/2019

Hall Environmental Analysis Laboratory, Inc.

CLIENT: WPX Energy

Client Sample ID: SP411

Project: LVP SWD 1

Collection Date: 7/2/2019

Lab ID: 1907199-003

Matrix: SOIL

Received Date: 7/3/2019 8:55:00 AM

Analyses	Result	RL	Qual	Units	DF	Date Analyzed	Batch
EPA METHOD 300.0: ANIONS							Analyst: MRA
Chloride	190	60		mg/Kg	20	7/9/2019 6:59:13 PM	46086
EPA METHOD 8015M/D: DIESEL RANGE ORGANICS							Analyst: BRM
Diesel Range Organics (DRO)	ND	10		mg/Kg	1	7/9/2019 7:20:41 PM	46056
Motor Oil Range Organics (MRO)	ND	50		mg/Kg	1	7/9/2019 7:20:41 PM	46056
Surr: DNOP	92.6	70-130		%Rec	1	7/9/2019 7:20:41 PM	46056
EPA METHOD 8015D: GASOLINE RANGE							Analyst: NSB
Gasoline Range Organics (GRO)	ND	4.9		mg/Kg	1	7/7/2019 12:57:49 PM	46032
Surr: BFB	92.8	73.8-119		%Rec	1	7/7/2019 12:57:49 PM	46032
EPA METHOD 8021B: VOLATILES							Analyst: NSB
Benzene	ND	0.024		mg/Kg	1	7/7/2019 12:57:49 PM	46032
Toluene	ND	0.049		mg/Kg	1	7/7/2019 12:57:49 PM	46032
Ethylbenzene	ND	0.049		mg/Kg	1	7/7/2019 12:57:49 PM	46032
Xylenes, Total	ND	0.098		mg/Kg	1	7/7/2019 12:57:49 PM	46032
Surr: 4-Bromofluorobenzene	97.5	80-120		%Rec	1	7/7/2019 12:57:49 PM	46032

Refer to the QC Summary report and sample login checklist for flagged QC data and preservation information.

Qualifiers:	*	Value exceeds Maximum Contaminant Level.	B	Analyte detected in the associated Method Blank
	D	Sample Diluted Due to Matrix	E	Value above quantitation range
	H	Holding times for preparation or analysis exceeded	J	Analyte detected below quantitation limits
	ND	Not Detected at the Reporting Limit	P	Sample pH Not In Range
	PQL	Practical Quantitative Limit	RL	Reporting Limit
	S	% Recovery outside of range due to dilution or matrix		

Page 3 of 24

Analytical Report

Lab Order 1907199

Date Reported: 7/11/2019

Hall Environmental Analysis Laboratory, Inc.

CLIENT: WPX Energy

Client Sample ID: SP416

Project: LVP SWD 1

Collection Date: 7/2/2019

Lab ID: 1907199-004

Matrix: SOIL

Received Date: 7/3/2019 8:55:00 AM

Analyses	Result	RL	Qual	Units	DF	Date Analyzed	Batch
EPA METHOD 300.0: ANIONS							Analyst: MRA
Chloride	190	60		mg/Kg	20	7/9/2019 7:11:38 PM	46086
EPA METHOD 8015M/D: DIESEL RANGE ORGANICS							Analyst: BRM
Diesel Range Organics (DRO)	ND	10		mg/Kg	1	7/9/2019 7:45:37 PM	46056
Motor Oil Range Organics (MRO)	ND	50		mg/Kg	1	7/9/2019 7:45:37 PM	46056
Surr: DNOP	56.5	70-130	S	%Rec	1	7/9/2019 7:45:37 PM	46056
EPA METHOD 8015D: GASOLINE RANGE							Analyst: NSB
Gasoline Range Organics (GRO)	ND	4.9		mg/Kg	1	7/7/2019 1:21:16 PM	46032
Surr: BFB	90.6	73.8-119		%Rec	1	7/7/2019 1:21:16 PM	46032
EPA METHOD 8021B: VOLATILES							Analyst: NSB
Benzene	ND	0.025		mg/Kg	1	7/7/2019 1:21:16 PM	46032
Toluene	ND	0.049		mg/Kg	1	7/7/2019 1:21:16 PM	46032
Ethylbenzene	ND	0.049		mg/Kg	1	7/7/2019 1:21:16 PM	46032
Xylenes, Total	ND	0.099		mg/Kg	1	7/7/2019 1:21:16 PM	46032
Surr: 4-Bromofluorobenzene	94.5	80-120		%Rec	1	7/7/2019 1:21:16 PM	46032

Refer to the QC Summary report and sample login checklist for flagged QC data and preservation information.

Qualifiers:	*	Value exceeds Maximum Contaminant Level.	B	Analyte detected in the associated Method Blank
	D	Sample Diluted Due to Matrix	E	Value above quantitation range
	H	Holding times for preparation or analysis exceeded	J	Analyte detected below quantitation limits
	ND	Not Detected at the Reporting Limit	P	Sample pH Not In Range
	PQL	Practical Quantitative Limit	RL	Reporting Limit
	S	% Recovery outside of range due to dilution or matrix		

Page 4 of 24

Analytical Report

Lab Order 1907199

Date Reported: 7/11/2019

Hall Environmental Analysis Laboratory, Inc.

CLIENT: WPX Energy

Client Sample ID: SP421

Project: LVP SWD 1

Collection Date: 7/2/2019

Lab ID: 1907199-005

Matrix: SOIL

Received Date: 7/3/2019 8:55:00 AM

Analyses	Result	RL	Qual	Units	DF	Date Analyzed	Batch
EPA METHOD 300.0: ANIONS							Analyst: MRA
Chloride	170	60		mg/Kg	20	7/9/2019 7:24:02 PM	46086
EPA METHOD 8015M/D: DIESEL RANGE ORGANICS							Analyst: BRM
Diesel Range Organics (DRO)	ND	9.3		mg/Kg	1	7/9/2019 8:10:32 PM	46056
Motor Oil Range Organics (MRO)	ND	47		mg/Kg	1	7/9/2019 8:10:32 PM	46056
Surr: DNOP	78.2	70-130		%Rec	1	7/9/2019 8:10:32 PM	46056
EPA METHOD 8015D: GASOLINE RANGE							Analyst: NSB
Gasoline Range Organics (GRO)	ND	4.9		mg/Kg	1	7/7/2019 1:44:45 PM	46032
Surr: BFB	90.7	73.8-119		%Rec	1	7/7/2019 1:44:45 PM	46032
EPA METHOD 8021B: VOLATILES							Analyst: NSB
Benzene	ND	0.025		mg/Kg	1	7/7/2019 1:44:45 PM	46032
Toluene	ND	0.049		mg/Kg	1	7/7/2019 1:44:45 PM	46032
Ethylbenzene	ND	0.049		mg/Kg	1	7/7/2019 1:44:45 PM	46032
Xylenes, Total	ND	0.098		mg/Kg	1	7/7/2019 1:44:45 PM	46032
Surr: 4-Bromofluorobenzene	95.2	80-120		%Rec	1	7/7/2019 1:44:45 PM	46032

Refer to the QC Summary report and sample login checklist for flagged QC data and preservation information.

Qualifiers:	*	Value exceeds Maximum Contaminant Level.	B	Analyte detected in the associated Method Blank
	D	Sample Diluted Due to Matrix	E	Value above quantitation range
	H	Holding times for preparation or analysis exceeded	J	Analyte detected below quantitation limits
	ND	Not Detected at the Reporting Limit	P	Sample pH Not In Range
	PQL	Practical Quantitative Limit	RL	Reporting Limit
	S	% Recovery outside of range due to dilution or matrix		

Page 5 of 24

Analytical Report

Lab Order 1907199

Date Reported: 7/11/2019

Hall Environmental Analysis Laboratory, Inc.

CLIENT: WPX Energy

Client Sample ID: SP422

Project: LVP SWD 1

Collection Date: 7/2/2019

Lab ID: 1907199-006

Matrix: SOIL

Received Date: 7/3/2019 8:55:00 AM

Analyses	Result	RL	Qual	Units	DF	Date Analyzed	Batch
EPA METHOD 300.0: ANIONS							Analyst: MRA
Chloride	180	60		mg/Kg	20	7/9/2019 7:36:26 PM	46086
EPA METHOD 8015M/D: DIESEL RANGE ORGANICS							Analyst: BRM
Diesel Range Organics (DRO)	ND	9.6		mg/Kg	1	7/9/2019 8:35:21 PM	46056
Motor Oil Range Organics (MRO)	ND	48		mg/Kg	1	7/9/2019 8:35:21 PM	46056
Surr: DNOP	89.8	70-130		%Rec	1	7/9/2019 8:35:21 PM	46056
EPA METHOD 8015D: GASOLINE RANGE							Analyst: NSB
Gasoline Range Organics (GRO)	ND	4.9		mg/Kg	1	7/7/2019 2:08:16 PM	46032
Surr: BFB	90.2	73.8-119		%Rec	1	7/7/2019 2:08:16 PM	46032
EPA METHOD 8021B: VOLATILES							Analyst: NSB
Benzene	ND	0.025		mg/Kg	1	7/7/2019 2:08:16 PM	46032
Toluene	ND	0.049		mg/Kg	1	7/7/2019 2:08:16 PM	46032
Ethylbenzene	ND	0.049		mg/Kg	1	7/7/2019 2:08:16 PM	46032
Xylenes, Total	ND	0.098		mg/Kg	1	7/7/2019 2:08:16 PM	46032
Surr: 4-Bromofluorobenzene	94.3	80-120		%Rec	1	7/7/2019 2:08:16 PM	46032

Refer to the QC Summary report and sample login checklist for flagged QC data and preservation information.

Qualifiers:	*	Value exceeds Maximum Contaminant Level.	B	Analyte detected in the associated Method Blank
	D	Sample Diluted Due to Matrix	E	Value above quantitation range
	H	Holding times for preparation or analysis exceeded	J	Analyte detected below quantitation limits
	ND	Not Detected at the Reporting Limit	P	Sample pH Not In Range
	PQL	Practical Quantitative Limit	RL	Reporting Limit
	S	% Recovery outside of range due to dilution or matrix		

Page 6 of 24

Analytical Report

Lab Order 1907199

Date Reported: 7/11/2019

Hall Environmental Analysis Laboratory, Inc.

CLIENT: WPX Energy

Client Sample ID: SP429

Project: LVP SWD 1

Collection Date: 7/2/2019

Lab ID: 1907199-007

Matrix: SOIL

Received Date: 7/3/2019 8:55:00 AM

Analyses	Result	RL	Qual	Units	DF	Date Analyzed	Batch
EPA METHOD 300.0: ANIONS							Analyst: MRA
Chloride	190	60		mg/Kg	20	7/9/2019 7:48:50 PM	46086
EPA METHOD 8015M/D: DIESEL RANGE ORGANICS							Analyst: BRM
Diesel Range Organics (DRO)	ND	9.6		mg/Kg	1	7/9/2019 9:00:21 PM	46056
Motor Oil Range Organics (MRO)	ND	48		mg/Kg	1	7/9/2019 9:00:21 PM	46056
Surr: DNOP	81.3	70-130		%Rec	1	7/9/2019 9:00:21 PM	46056
EPA METHOD 8015D: GASOLINE RANGE							Analyst: NSB
Gasoline Range Organics (GRO)	ND	5.0		mg/Kg	1	7/7/2019 2:31:43 PM	46032
Surr: BFB	100	73.8-119		%Rec	1	7/7/2019 2:31:43 PM	46032
EPA METHOD 8021B: VOLATILES							Analyst: NSB
Benzene	ND	0.025		mg/Kg	1	7/7/2019 2:31:43 PM	46032
Toluene	ND	0.050		mg/Kg	1	7/7/2019 2:31:43 PM	46032
Ethylbenzene	ND	0.050		mg/Kg	1	7/7/2019 2:31:43 PM	46032
Xylenes, Total	ND	0.099		mg/Kg	1	7/7/2019 2:31:43 PM	46032
Surr: 4-Bromofluorobenzene	106	80-120		%Rec	1	7/7/2019 2:31:43 PM	46032

Refer to the QC Summary report and sample login checklist for flagged QC data and preservation information.

Qualifiers:	*	Value exceeds Maximum Contaminant Level.	B	Analyte detected in the associated Method Blank
	D	Sample Diluted Due to Matrix	E	Value above quantitation range
	H	Holding times for preparation or analysis exceeded	J	Analyte detected below quantitation limits
	ND	Not Detected at the Reporting Limit	P	Sample pH Not In Range
	PQL	Practical Quantitative Limit	RL	Reporting Limit
	S	% Recovery outside of range due to dilution or matrix		

Page 7 of 24

Analytical Report

Lab Order 1907199

Date Reported: 7/11/2019

Hall Environmental Analysis Laboratory, Inc.

CLIENT: WPX Energy

Client Sample ID: SP431

Project: LVP SWD 1

Collection Date: 7/2/2019

Lab ID: 1907199-008

Matrix: SOIL

Received Date: 7/3/2019 8:55:00 AM

Analyses	Result	RL	Qual	Units	DF	Date Analyzed	Batch
EPA METHOD 300.0: ANIONS							Analyst: MRA
Chloride	210	60		mg/Kg	20	7/9/2019 2:26:14 PM	46066
EPA METHOD 8015M/D: DIESEL RANGE ORGANICS							Analyst: BRM
Diesel Range Organics (DRO)	ND	9.7		mg/Kg	1	7/9/2019 9:25:07 PM	46056
Motor Oil Range Organics (MRO)	ND	49		mg/Kg	1	7/9/2019 9:25:07 PM	46056
Surr: DNOP	77.6	70-130		%Rec	1	7/9/2019 9:25:07 PM	46056
EPA METHOD 8015D: GASOLINE RANGE							Analyst: NSB
Gasoline Range Organics (GRO)	ND	5.0		mg/Kg	1	7/7/2019 2:55:10 PM	46032
Surr: BFB	93.3	73.8-119		%Rec	1	7/7/2019 2:55:10 PM	46032
EPA METHOD 8021B: VOLATILES							Analyst: NSB
Benzene	ND	0.025		mg/Kg	1	7/7/2019 2:55:10 PM	46032
Toluene	ND	0.050		mg/Kg	1	7/7/2019 2:55:10 PM	46032
Ethylbenzene	ND	0.050		mg/Kg	1	7/7/2019 2:55:10 PM	46032
Xylenes, Total	ND	0.099		mg/Kg	1	7/7/2019 2:55:10 PM	46032
Surr: 4-Bromofluorobenzene	98.5	80-120		%Rec	1	7/7/2019 2:55:10 PM	46032

Refer to the QC Summary report and sample login checklist for flagged QC data and preservation information.

Qualifiers:	*	Value exceeds Maximum Contaminant Level.	B	Analyte detected in the associated Method Blank
	D	Sample Diluted Due to Matrix	E	Value above quantitation range
	H	Holding times for preparation or analysis exceeded	J	Analyte detected below quantitation limits
	ND	Not Detected at the Reporting Limit	P	Sample pH Not In Range
	PQL	Practical Quantitative Limit	RL	Reporting Limit
	S	% Recovery outside of range due to dilution or matrix		

Page 8 of 24

Analytical Report

Lab Order 1907199

Date Reported: 7/11/2019

Hall Environmental Analysis Laboratory, Inc.

CLIENT: WPX Energy

Client Sample ID: SP433

Project: LVP SWD 1

Collection Date: 7/2/2019

Lab ID: 1907199-009

Matrix: SOIL

Received Date: 7/3/2019 8:55:00 AM

Analyses	Result	RL	Qual	Units	DF	Date Analyzed	Batch
EPA METHOD 300.0: ANIONS							Analyst: MRA
Chloride	210	60		mg/Kg	20	7/9/2019 2:38:38 PM	46066
EPA METHOD 8015M/D: DIESEL RANGE ORGANICS							Analyst: BRM
Diesel Range Organics (DRO)	ND	9.5		mg/Kg	1	7/9/2019 9:49:50 PM	46056
Motor Oil Range Organics (MRO)	ND	47		mg/Kg	1	7/9/2019 9:49:50 PM	46056
Surr: DNOP	64.3	70-130	S	%Rec	1	7/9/2019 9:49:50 PM	46056
EPA METHOD 8015D: GASOLINE RANGE							Analyst: NSB
Gasoline Range Organics (GRO)	ND	4.9		mg/Kg	1	7/7/2019 4:05:29 PM	46032
Surr: BFB	88.1	73.8-119		%Rec	1	7/7/2019 4:05:29 PM	46032
EPA METHOD 8021B: VOLATILES							Analyst: NSB
Benzene	ND	0.025		mg/Kg	1	7/7/2019 4:05:29 PM	46032
Toluene	ND	0.049		mg/Kg	1	7/7/2019 4:05:29 PM	46032
Ethylbenzene	ND	0.049		mg/Kg	1	7/7/2019 4:05:29 PM	46032
Xylenes, Total	ND	0.099		mg/Kg	1	7/7/2019 4:05:29 PM	46032
Surr: 4-Bromofluorobenzene	91.7	80-120		%Rec	1	7/7/2019 4:05:29 PM	46032

Refer to the QC Summary report and sample login checklist for flagged QC data and preservation information.

Qualifiers:	*	Value exceeds Maximum Contaminant Level.	B	Analyte detected in the associated Method Blank
	D	Sample Diluted Due to Matrix	E	Value above quantitation range
	H	Holding times for preparation or analysis exceeded	J	Analyte detected below quantitation limits
	ND	Not Detected at the Reporting Limit	P	Sample pH Not In Range
	PQL	Practical Quantitative Limit	RL	Reporting Limit
	S	% Recovery outside of range due to dilution or matrix		

Page 9 of 24

Analytical Report

Lab Order 1907199

Date Reported: 7/11/2019

Hall Environmental Analysis Laboratory, Inc.

CLIENT: WPX Energy

Client Sample ID: SP434

Project: LVP SWD 1

Collection Date: 7/2/2019

Lab ID: 1907199-010

Matrix: SOIL

Received Date: 7/3/2019 8:55:00 AM

Analyses	Result	RL	Qual	Units	DF	Date Analyzed	Batch
EPA METHOD 300.0: ANIONS							Analyst: MRA
Chloride	170	60		mg/Kg	20	7/9/2019 2:51:03 PM	46066
EPA METHOD 8015M/D: DIESEL RANGE ORGANICS							Analyst: BRM
Diesel Range Organics (DRO)	ND	9.3		mg/Kg	1	7/9/2019 10:14:35 PM	46056
Motor Oil Range Organics (MRO)	ND	46		mg/Kg	1	7/9/2019 10:14:35 PM	46056
Surr: DNOP	88.7	70-130		%Rec	1	7/9/2019 10:14:35 PM	46056
EPA METHOD 8015D: GASOLINE RANGE							Analyst: NSB
Gasoline Range Organics (GRO)	ND	5.0		mg/Kg	1	7/7/2019 4:28:54 PM	46032
Surr: BFB	99.7	73.8-119		%Rec	1	7/7/2019 4:28:54 PM	46032
EPA METHOD 8021B: VOLATILES							Analyst: NSB
Benzene	ND	0.025		mg/Kg	1	7/7/2019 4:28:54 PM	46032
Toluene	ND	0.050		mg/Kg	1	7/7/2019 4:28:54 PM	46032
Ethylbenzene	ND	0.050		mg/Kg	1	7/7/2019 4:28:54 PM	46032
Xylenes, Total	ND	0.10		mg/Kg	1	7/7/2019 4:28:54 PM	46032
Surr: 4-Bromofluorobenzene	105	80-120		%Rec	1	7/7/2019 4:28:54 PM	46032

Refer to the QC Summary report and sample login checklist for flagged QC data and preservation information.

Qualifiers:	*	Value exceeds Maximum Contaminant Level.	B	Analyte detected in the associated Method Blank
	D	Sample Diluted Due to Matrix	E	Value above quantitation range
	H	Holding times for preparation or analysis exceeded	J	Analyte detected below quantitation limits
	ND	Not Detected at the Reporting Limit	P	Sample pH Not In Range
	PQL	Practical Quantitative Limit	RL	Reporting Limit
	S	% Recovery outside of range due to dilution or matrix		

Page 10 of 24

Analytical Report

Lab Order 1907199

Date Reported: 7/11/2019

Hall Environmental Analysis Laboratory, Inc.

CLIENT: WPX Energy

Client Sample ID: SP436

Project: LVP SWD 1

Collection Date: 7/2/2019

Lab ID: 1907199-011

Matrix: SOIL

Received Date: 7/3/2019 8:55:00 AM

Analyses	Result	RL	Qual	Units	DF	Date Analyzed	Batch
EPA METHOD 300.0: ANIONS							Analyst: MRA
Chloride	190	60		mg/Kg	20	7/9/2019 3:03:27 PM	46066
EPA METHOD 8015M/D: DIESEL RANGE ORGANICS							Analyst: BRM
Diesel Range Organics (DRO)	ND	9.6		mg/Kg	1	7/9/2019 10:39:36 PM	46056
Motor Oil Range Organics (MRO)	ND	48		mg/Kg	1	7/9/2019 10:39:36 PM	46056
Surr: DNOP	88.8	70-130		%Rec	1	7/9/2019 10:39:36 PM	46056
EPA METHOD 8015D: GASOLINE RANGE							Analyst: NSB
Gasoline Range Organics (GRO)	ND	5.0		mg/Kg	1	7/7/2019 4:52:19 PM	46032
Surr: BFB	88.0	73.8-119		%Rec	1	7/7/2019 4:52:19 PM	46032
EPA METHOD 8021B: VOLATILES							Analyst: NSB
Benzene	ND	0.025		mg/Kg	1	7/7/2019 4:52:19 PM	46032
Toluene	ND	0.050		mg/Kg	1	7/7/2019 4:52:19 PM	46032
Ethylbenzene	ND	0.050		mg/Kg	1	7/7/2019 4:52:19 PM	46032
Xylenes, Total	ND	0.099		mg/Kg	1	7/7/2019 4:52:19 PM	46032
Surr: 4-Bromofluorobenzene	91.7	80-120		%Rec	1	7/7/2019 4:52:19 PM	46032

Refer to the QC Summary report and sample login checklist for flagged QC data and preservation information.

Qualifiers:	*	Value exceeds Maximum Contaminant Level.	B	Analyte detected in the associated Method Blank
	D	Sample Diluted Due to Matrix	E	Value above quantitation range
	H	Holding times for preparation or analysis exceeded	J	Analyte detected below quantitation limits
	ND	Not Detected at the Reporting Limit	P	Sample pH Not In Range
	PQL	Practical Quantitative Limit	RL	Reporting Limit
	S	% Recovery outside of range due to dilution or matrix		

Page 11 of 24

Analytical Report

Lab Order 1907199

Date Reported: 7/11/2019

Hall Environmental Analysis Laboratory, Inc.

CLIENT: WPX Energy

Client Sample ID: SP439

Project: LVP SWD 1

Collection Date: 7/2/2019

Lab ID: 1907199-012

Matrix: SOIL

Received Date: 7/3/2019 8:55:00 AM

Analyses	Result	RL	Qual	Units	DF	Date Analyzed	Batch
EPA METHOD 300.0: ANIONS							Analyst: MRA
Chloride	280	60		mg/Kg	20	7/9/2019 3:40:41 PM	46066
EPA METHOD 8015M/D: DIESEL RANGE ORGANICS							Analyst: BRM
Diesel Range Organics (DRO)	ND	9.5		mg/Kg	1	7/9/2019 11:04:19 PM	46056
Motor Oil Range Organics (MRO)	ND	47		mg/Kg	1	7/9/2019 11:04:19 PM	46056
Surr: DNOP	59.1	70-130	S	%Rec	1	7/9/2019 11:04:19 PM	46056
EPA METHOD 8015D: GASOLINE RANGE							Analyst: NSB
Gasoline Range Organics (GRO)	ND	4.9		mg/Kg	1	7/7/2019 5:15:42 PM	46032
Surr: BFB	89.4	73.8-119		%Rec	1	7/7/2019 5:15:42 PM	46032
EPA METHOD 8021B: VOLATILES							Analyst: NSB
Benzene	ND	0.025		mg/Kg	1	7/7/2019 5:15:42 PM	46032
Toluene	ND	0.049		mg/Kg	1	7/7/2019 5:15:42 PM	46032
Ethylbenzene	ND	0.049		mg/Kg	1	7/7/2019 5:15:42 PM	46032
Xylenes, Total	ND	0.099		mg/Kg	1	7/7/2019 5:15:42 PM	46032
Surr: 4-Bromofluorobenzene	92.8	80-120		%Rec	1	7/7/2019 5:15:42 PM	46032

Refer to the QC Summary report and sample login checklist for flagged QC data and preservation information.

Qualifiers:	*	Value exceeds Maximum Contaminant Level.	B	Analyte detected in the associated Method Blank
	D	Sample Diluted Due to Matrix	E	Value above quantitation range
	H	Holding times for preparation or analysis exceeded	J	Analyte detected below quantitation limits
	ND	Not Detected at the Reporting Limit	P	Sample pH Not In Range
	PQL	Practical Quantitative Limit	RL	Reporting Limit
	S	% Recovery outside of range due to dilution or matrix		

Page 12 of 24

Analytical Report

Lab Order 1907199

Date Reported: 7/11/2019

Hall Environmental Analysis Laboratory, Inc.

CLIENT: WPX Energy

Client Sample ID: SP443

Project: LVP SWD 1

Collection Date: 7/2/2019

Lab ID: 1907199-013

Matrix: SOIL

Received Date: 7/3/2019 8:55:00 AM

Analyses	Result	RL	Qual	Units	DF	Date Analyzed	Batch
EPA METHOD 300.0: ANIONS							Analyst: MRA
Chloride	190	60		mg/Kg	20	7/9/2019 3:53:05 PM	46066
EPA METHOD 8015M/D: DIESEL RANGE ORGANICS							Analyst: BRM
Diesel Range Organics (DRO)	ND	9.6		mg/Kg	1	7/9/2019 11:29:06 PM	46056
Motor Oil Range Organics (MRO)	ND	48		mg/Kg	1	7/9/2019 11:29:06 PM	46056
Surr: DNOP	59.6	70-130	S	%Rec	1	7/9/2019 11:29:06 PM	46056
EPA METHOD 8015D: GASOLINE RANGE							Analyst: NSB
Gasoline Range Organics (GRO)	ND	4.9		mg/Kg	1	7/7/2019 5:39:08 PM	46032
Surr: BFB	88.8	73.8-119		%Rec	1	7/7/2019 5:39:08 PM	46032
EPA METHOD 8021B: VOLATILES							Analyst: NSB
Benzene	ND	0.025		mg/Kg	1	7/7/2019 5:39:08 PM	46032
Toluene	ND	0.049		mg/Kg	1	7/7/2019 5:39:08 PM	46032
Ethylbenzene	ND	0.049		mg/Kg	1	7/7/2019 5:39:08 PM	46032
Xylenes, Total	ND	0.099		mg/Kg	1	7/7/2019 5:39:08 PM	46032
Surr: 4-Bromofluorobenzene	93.4	80-120		%Rec	1	7/7/2019 5:39:08 PM	46032

Refer to the QC Summary report and sample login checklist for flagged QC data and preservation information.

Qualifiers:	*	Value exceeds Maximum Contaminant Level.	B	Analyte detected in the associated Method Blank
	D	Sample Diluted Due to Matrix	E	Value above quantitation range
	H	Holding times for preparation or analysis exceeded	J	Analyte detected below quantitation limits
	ND	Not Detected at the Reporting Limit	P	Sample pH Not In Range
	PQL	Practical Quantitative Limit	RL	Reporting Limit
	S	% Recovery outside of range due to dilution or matrix		

Page 13 of 24

Analytical Report

Lab Order 1907199

Date Reported: 7/11/2019

Hall Environmental Analysis Laboratory, Inc.

CLIENT: WPX Energy

Client Sample ID: SP448

Project: LVP SWD 1

Collection Date: 7/2/2019

Lab ID: 1907199-014

Matrix: SOIL

Received Date: 7/3/2019 8:55:00 AM

Analyses	Result	RL	Qual	Units	DF	Date Analyzed	Batch
EPA METHOD 300.0: ANIONS							Analyst: MRA
Chloride	200	60		mg/Kg	20	7/9/2019 4:05:30 PM	46066
EPA METHOD 8015M/D: DIESEL RANGE ORGANICS							Analyst: BRM
Diesel Range Organics (DRO)	ND	9.6		mg/Kg	1	7/9/2019 11:53:48 PM	46056
Motor Oil Range Organics (MRO)	ND	48		mg/Kg	1	7/9/2019 11:53:48 PM	46056
Surr: DNOP	70.9	70-130		%Rec	1	7/9/2019 11:53:48 PM	46056
EPA METHOD 8015D: GASOLINE RANGE							Analyst: NSB
Gasoline Range Organics (GRO)	ND	4.9		mg/Kg	1	7/7/2019 6:02:33 PM	46032
Surr: BFB	90.5	73.8-119		%Rec	1	7/7/2019 6:02:33 PM	46032
EPA METHOD 8021B: VOLATILES							Analyst: NSB
Benzene	ND	0.025		mg/Kg	1	7/7/2019 6:02:33 PM	46032
Toluene	ND	0.049		mg/Kg	1	7/7/2019 6:02:33 PM	46032
Ethylbenzene	ND	0.049		mg/Kg	1	7/7/2019 6:02:33 PM	46032
Xylenes, Total	ND	0.099		mg/Kg	1	7/7/2019 6:02:33 PM	46032
Surr: 4-Bromofluorobenzene	94.6	80-120		%Rec	1	7/7/2019 6:02:33 PM	46032

Refer to the QC Summary report and sample login checklist for flagged QC data and preservation information.

Qualifiers:	*	Value exceeds Maximum Contaminant Level.	B	Analyte detected in the associated Method Blank
	D	Sample Diluted Due to Matrix	E	Value above quantitation range
	H	Holding times for preparation or analysis exceeded	J	Analyte detected below quantitation limits
	ND	Not Detected at the Reporting Limit	P	Sample pH Not In Range
	PQL	Practical Quantitative Limit	RL	Reporting Limit
	S	% Recovery outside of range due to dilution or matrix		

Page 14 of 24

Analytical Report

Lab Order 1907199

Date Reported: 7/11/2019

Hall Environmental Analysis Laboratory, Inc.

CLIENT: WPX Energy

Client Sample ID: SP449

Project: LVP SWD 1

Collection Date: 7/2/2019

Lab ID: 1907199-015

Matrix: SOIL

Received Date: 7/3/2019 8:55:00 AM

Analyses	Result	RL	Qual	Units	DF	Date Analyzed	Batch
EPA METHOD 300.0: ANIONS							Analyst: MRA
Chloride	210	60		mg/Kg	20	7/9/2019 4:17:55 PM	46066
EPA METHOD 8015M/D: DIESEL RANGE ORGANICS							Analyst: BRM
Diesel Range Organics (DRO)	ND	9.6		mg/Kg	1	7/10/2019 12:18:48 AM	46056
Motor Oil Range Organics (MRO)	ND	48		mg/Kg	1	7/10/2019 12:18:48 AM	46056
Surr: DNOP	74.3	70-130		%Rec	1	7/10/2019 12:18:48 AM	46056
EPA METHOD 8015D: GASOLINE RANGE							Analyst: NSB
Gasoline Range Organics (GRO)	ND	5.0		mg/Kg	1	7/7/2019 6:25:59 PM	46032
Surr: BFB	91.7	73.8-119		%Rec	1	7/7/2019 6:25:59 PM	46032
EPA METHOD 8021B: VOLATILES							Analyst: NSB
Benzene	ND	0.025		mg/Kg	1	7/7/2019 6:25:59 PM	46032
Toluene	ND	0.050		mg/Kg	1	7/7/2019 6:25:59 PM	46032
Ethylbenzene	ND	0.050		mg/Kg	1	7/7/2019 6:25:59 PM	46032
Xylenes, Total	ND	0.099		mg/Kg	1	7/7/2019 6:25:59 PM	46032
Surr: 4-Bromofluorobenzene	95.7	80-120		%Rec	1	7/7/2019 6:25:59 PM	46032

Refer to the QC Summary report and sample login checklist for flagged QC data and preservation information.

Qualifiers:	*	Value exceeds Maximum Contaminant Level.	B	Analyte detected in the associated Method Blank
	D	Sample Diluted Due to Matrix	E	Value above quantitation range
	H	Holding times for preparation or analysis exceeded	J	Analyte detected below quantitation limits
	ND	Not Detected at the Reporting Limit	P	Sample pH Not In Range
	PQL	Practical Quantitative Limit	RL	Reporting Limit
	S	% Recovery outside of range due to dilution or matrix		

Page 15 of 24

Analytical Report

Lab Order 1907199

Date Reported: 7/11/2019

Hall Environmental Analysis Laboratory, Inc.

CLIENT: WPX Energy

Client Sample ID: SW31

Project: LVP SWD 1

Collection Date: 7/2/2019

Lab ID: 1907199-016

Matrix: SOIL

Received Date: 7/3/2019 8:55:00 AM

Analyses	Result	RL	Qual	Units	DF	Date Analyzed	Batch
EPA METHOD 300.0: ANIONS							Analyst: MRA
Chloride	180	60		mg/Kg	20	7/9/2019 4:30:20 PM	46066
EPA METHOD 8015M/D: DIESEL RANGE ORGANICS							Analyst: BRM
Diesel Range Organics (DRO)	ND	9.6		mg/Kg	1	7/10/2019 12:43:32 AM	46056
Motor Oil Range Organics (MRO)	ND	48		mg/Kg	1	7/10/2019 12:43:32 AM	46056
Surr: DNOP	65.3	70-130	S	%Rec	1	7/10/2019 12:43:32 AM	46056
EPA METHOD 8015D: GASOLINE RANGE							Analyst: NSB
Gasoline Range Organics (GRO)	ND	4.9		mg/Kg	1	7/7/2019 6:49:25 PM	46032
Surr: BFB	90.2	73.8-119		%Rec	1	7/7/2019 6:49:25 PM	46032
EPA METHOD 8021B: VOLATILES							Analyst: NSB
Benzene	ND	0.025		mg/Kg	1	7/7/2019 6:49:25 PM	46032
Toluene	ND	0.049		mg/Kg	1	7/7/2019 6:49:25 PM	46032
Ethylbenzene	ND	0.049		mg/Kg	1	7/7/2019 6:49:25 PM	46032
Xylenes, Total	ND	0.099		mg/Kg	1	7/7/2019 6:49:25 PM	46032
Surr: 4-Bromofluorobenzene	94.5	80-120		%Rec	1	7/7/2019 6:49:25 PM	46032

Refer to the QC Summary report and sample login checklist for flagged QC data and preservation information.

Qualifiers:	*	Value exceeds Maximum Contaminant Level.	B	Analyte detected in the associated Method Blank
	D	Sample Diluted Due to Matrix	E	Value above quantitation range
	H	Holding times for preparation or analysis exceeded	J	Analyte detected below quantitation limits
	ND	Not Detected at the Reporting Limit	P	Sample pH Not In Range
	PQL	Practical Quantitative Limit	RL	Reporting Limit
	S	% Recovery outside of range due to dilution or matrix		

Page 16 of 24

Analytical Report

Lab Order 1907199

Date Reported: 7/11/2019

Hall Environmental Analysis Laboratory, Inc.

CLIENT: WPX Energy

Client Sample ID: SW32

Project: LVP SWD 1

Collection Date: 7/2/2019

Lab ID: 1907199-017

Matrix: SOIL

Received Date: 7/3/2019 8:55:00 AM

Analyses	Result	RL	Qual	Units	DF	Date Analyzed	Batch
EPA METHOD 300.0: ANIONS							Analyst: MRA
Chloride	120	60		mg/Kg	20	7/9/2019 4:42:44 PM	46066
EPA METHOD 8015M/D: DIESEL RANGE ORGANICS							Analyst: BRM
Diesel Range Organics (DRO)	ND	9.9		mg/Kg	1	7/10/2019 1:08:24 AM	46056
Motor Oil Range Organics (MRO)	ND	50		mg/Kg	1	7/10/2019 1:08:24 AM	46056
Surr: DNOP	74.1	70-130		%Rec	1	7/10/2019 1:08:24 AM	46056
EPA METHOD 8015D: GASOLINE RANGE							Analyst: NSB
Gasoline Range Organics (GRO)	ND	5.0		mg/Kg	1	7/7/2019 7:12:49 PM	46032
Surr: BFB	89.7	73.8-119		%Rec	1	7/7/2019 7:12:49 PM	46032
EPA METHOD 8021B: VOLATILES							Analyst: NSB
Benzene	ND	0.025		mg/Kg	1	7/7/2019 7:12:49 PM	46032
Toluene	ND	0.050		mg/Kg	1	7/7/2019 7:12:49 PM	46032
Ethylbenzene	ND	0.050		mg/Kg	1	7/7/2019 7:12:49 PM	46032
Xylenes, Total	ND	0.10		mg/Kg	1	7/7/2019 7:12:49 PM	46032
Surr: 4-Bromofluorobenzene	93.9	80-120		%Rec	1	7/7/2019 7:12:49 PM	46032

Refer to the QC Summary report and sample login checklist for flagged QC data and preservation information.

Qualifiers:	*	Value exceeds Maximum Contaminant Level.	B	Analyte detected in the associated Method Blank
	D	Sample Diluted Due to Matrix	E	Value above quantitation range
	H	Holding times for preparation or analysis exceeded	J	Analyte detected below quantitation limits
	ND	Not Detected at the Reporting Limit	P	Sample pH Not In Range
	PQL	Practical Quantitative Limit	RL	Reporting Limit
	S	% Recovery outside of range due to dilution or matrix		

Page 17 of 24

Analytical Report

Lab Order 1907199

Date Reported: 7/11/2019

Hall Environmental Analysis Laboratory, Inc.

CLIENT: WPX Energy

Client Sample ID: SW33

Project: LVP SWD 1

Collection Date: 7/2/2019

Lab ID: 1907199-018

Matrix: SOIL

Received Date: 7/3/2019 8:55:00 AM

Analyses	Result	RL	Qual	Units	DF	Date Analyzed	Batch
EPA METHOD 300.0: ANIONS							Analyst: MRA
Chloride	240	60		mg/Kg	20	7/9/2019 4:55:09 PM	46066
EPA METHOD 8015M/D: DIESEL RANGE ORGANICS							Analyst: BRM
Diesel Range Organics (DRO)	ND	9.5		mg/Kg	1	7/10/2019 1:33:11 AM	46056
Motor Oil Range Organics (MRO)	ND	48		mg/Kg	1	7/10/2019 1:33:11 AM	46056
Surr: DNOP	70.8	70-130		%Rec	1	7/10/2019 1:33:11 AM	46056
EPA METHOD 8015D: GASOLINE RANGE							Analyst: NSB
Gasoline Range Organics (GRO)	ND	4.9		mg/Kg	1	7/7/2019 7:36:12 PM	46032
Surr: BFB	89.3	73.8-119		%Rec	1	7/7/2019 7:36:12 PM	46032
EPA METHOD 8021B: VOLATILES							Analyst: NSB
Benzene	ND	0.024		mg/Kg	1	7/7/2019 7:36:12 PM	46032
Toluene	ND	0.049		mg/Kg	1	7/7/2019 7:36:12 PM	46032
Ethylbenzene	ND	0.049		mg/Kg	1	7/7/2019 7:36:12 PM	46032
Xylenes, Total	ND	0.098		mg/Kg	1	7/7/2019 7:36:12 PM	46032
Surr: 4-Bromofluorobenzene	93.1	80-120		%Rec	1	7/7/2019 7:36:12 PM	46032

Refer to the QC Summary report and sample login checklist for flagged QC data and preservation information.

Qualifiers:	*	Value exceeds Maximum Contaminant Level.	B	Analyte detected in the associated Method Blank
	D	Sample Diluted Due to Matrix	E	Value above quantitation range
	H	Holding times for preparation or analysis exceeded	J	Analyte detected below quantitation limits
	ND	Not Detected at the Reporting Limit	P	Sample pH Not In Range
	PQL	Practical Quantitative Limit	RL	Reporting Limit
	S	% Recovery outside of range due to dilution or matrix		

Page 18 of 24

Analytical Report

Lab Order 1907199

Date Reported: 7/11/2019

Hall Environmental Analysis Laboratory, Inc.

CLIENT: WPX Energy

Client Sample ID: SW35

Project: LVP SWD 1

Collection Date: 7/2/2019

Lab ID: 1907199-019

Matrix: SOIL

Received Date: 7/3/2019 8:55:00 AM

Analyses	Result	RL	Qual	Units	DF	Date Analyzed	Batch
EPA METHOD 300.0: ANIONS							Analyst: MRA
Chloride	160	60		mg/Kg	20	7/9/2019 8:01:15 PM	46086
EPA METHOD 8015M/D: DIESEL RANGE ORGANICS							Analyst: BRM
Diesel Range Organics (DRO)	ND	10		mg/Kg	1	7/10/2019 1:58:10 AM	46056
Motor Oil Range Organics (MRO)	ND	50		mg/Kg	1	7/10/2019 1:58:10 AM	46056
Surr: DNOP	62.5	70-130	S	%Rec	1	7/10/2019 1:58:10 AM	46056
EPA METHOD 8015D: GASOLINE RANGE							Analyst: NSB
Gasoline Range Organics (GRO)	ND	5.0		mg/Kg	1	7/7/2019 8:23:04 PM	46032
Surr: BFB	88.2	73.8-119		%Rec	1	7/7/2019 8:23:04 PM	46032
EPA METHOD 8021B: VOLATILES							Analyst: NSB
Benzene	ND	0.025		mg/Kg	1	7/7/2019 8:23:04 PM	46032
Toluene	ND	0.050		mg/Kg	1	7/7/2019 8:23:04 PM	46032
Ethylbenzene	ND	0.050		mg/Kg	1	7/7/2019 8:23:04 PM	46032
Xylenes, Total	ND	0.10		mg/Kg	1	7/7/2019 8:23:04 PM	46032
Surr: 4-Bromofluorobenzene	92.5	80-120		%Rec	1	7/7/2019 8:23:04 PM	46032

Refer to the QC Summary report and sample login checklist for flagged QC data and preservation information.

Qualifiers:	*	Value exceeds Maximum Contaminant Level.	B	Analyte detected in the associated Method Blank
	D	Sample Diluted Due to Matrix	E	Value above quantitation range
	H	Holding times for preparation or analysis exceeded	J	Analyte detected below quantitation limits
	ND	Not Detected at the Reporting Limit	P	Sample pH Not In Range
	PQL	Practical Quantitative Limit	RL	Reporting Limit
	S	% Recovery outside of range due to dilution or matrix		

Page 19 of 24

Analytical Report

Lab Order 1907199

Date Reported: 7/11/2019

Hall Environmental Analysis Laboratory, Inc.

CLIENT: WPX Energy

Client Sample ID: SW36

Project: LVP SWD 1

Collection Date: 7/2/2019

Lab ID: 1907199-020

Matrix: SOIL

Received Date: 7/3/2019 8:55:00 AM

Analyses	Result	RL	Qual	Units	DF	Date Analyzed	Batch
EPA METHOD 300.0: ANIONS							Analyst: MRA
Chloride	140	60		mg/Kg	20	7/9/2019 8:38:28 PM	46086
EPA METHOD 8015M/D: DIESEL RANGE ORGANICS							Analyst: BRM
Diesel Range Organics (DRO)	ND	9.9		mg/Kg	1	7/10/2019 2:22:54 AM	46056
Motor Oil Range Organics (MRO)	ND	50		mg/Kg	1	7/10/2019 2:22:54 AM	46056
Surr: DNOP	53.8	70-130	S	%Rec	1	7/10/2019 2:22:54 AM	46056
EPA METHOD 8015D: GASOLINE RANGE							Analyst: NSB
Gasoline Range Organics (GRO)	ND	5.0		mg/Kg	1	7/7/2019 8:46:34 PM	46032
Surr: BFB	87.8	73.8-119		%Rec	1	7/7/2019 8:46:34 PM	46032
EPA METHOD 8021B: VOLATILES							Analyst: NSB
Benzene	ND	0.025		mg/Kg	1	7/7/2019 8:46:34 PM	46032
Toluene	ND	0.050		mg/Kg	1	7/7/2019 8:46:34 PM	46032
Ethylbenzene	ND	0.050		mg/Kg	1	7/7/2019 8:46:34 PM	46032
Xylenes, Total	ND	0.10		mg/Kg	1	7/7/2019 8:46:34 PM	46032
Surr: 4-Bromofluorobenzene	91.6	80-120		%Rec	1	7/7/2019 8:46:34 PM	46032

Refer to the QC Summary report and sample login checklist for flagged QC data and preservation information.

Qualifiers:	*	Value exceeds Maximum Contaminant Level.	B	Analyte detected in the associated Method Blank
	D	Sample Diluted Due to Matrix	E	Value above quantitation range
	H	Holding times for preparation or analysis exceeded	J	Analyte detected below quantitation limits
	ND	Not Detected at the Reporting Limit	P	Sample pH Not In Range
	PQL	Practical Quantitative Limit	RL	Reporting Limit
	S	% Recovery outside of range due to dilution or matrix		

Page 20 of 24

QC SUMMARY REPORT**Hall Environmental Analysis Laboratory, Inc.**

WO#: 1907199

11-Jul-19

Client: WPX Energy**Project:** LVP SWD 1

Sample ID: MB-46066	SampType: MBLK	TestCode: EPA Method 300.0: Anions								
Client ID: PBS	Batch ID: 46066	RunNo: 61239								
Prep Date: 7/9/2019	Analysis Date: 7/9/2019	SeqNo: 2076918	Units: mg/Kg							
Analyte	Result	PQL	SPK value	SPK Ref Val	%REC	LowLimit	HighLimit	%RPD	RPDLimit	Qual
Chloride	ND	1.5								

Sample ID: LCS-46066	SampType: LCS	TestCode: EPA Method 300.0: Anions								
Client ID: LCSS	Batch ID: 46066	RunNo: 61239								
Prep Date: 7/9/2019	Analysis Date: 7/9/2019	SeqNo: 2076919	Units: mg/Kg							
Analyte	Result	PQL	SPK value	SPK Ref Val	%REC	LowLimit	HighLimit	%RPD	RPDLimit	Qual
Chloride	14	1.5	15.00	0	93.7	90	110			

Sample ID: MB-46086	SampType: MBLK	TestCode: EPA Method 300.0: Anions								
Client ID: PBS	Batch ID: 46086	RunNo: 61239								
Prep Date: 7/9/2019	Analysis Date: 7/9/2019	SeqNo: 2078063	Units: mg/Kg							
Analyte	Result	PQL	SPK value	SPK Ref Val	%REC	LowLimit	HighLimit	%RPD	RPDLimit	Qual
Chloride	ND	1.5								

Sample ID: LCS-46086	SampType: LCS	TestCode: EPA Method 300.0: Anions								
Client ID: LCSS	Batch ID: 46086	RunNo: 61239								
Prep Date: 7/9/2019	Analysis Date: 7/9/2019	SeqNo: 2078064	Units: mg/Kg							
Analyte	Result	PQL	SPK value	SPK Ref Val	%REC	LowLimit	HighLimit	%RPD	RPDLimit	Qual
Chloride	14	1.5	15.00	0	94.3	90	110			

Qualifiers:

* Value exceeds Maximum Contaminant Level.
D Sample Diluted Due to Matrix
H Holding times for preparation or analysis exceeded
ND Not Detected at the Reporting Limit
PQL Practical Quantitative Limit
S % Recovery outside of range due to dilution or matrix

B Analyte detected in the associated Method Blank
E Value above quantitation range
J Analyte detected below quantitation limits
P Sample pH Not In Range
RL Reporting Limit

Page 21 of 24

QC SUMMARY REPORT**Hall Environmental Analysis Laboratory, Inc.**

WO#: 1907199

11-Jul-19

Client: WPX Energy

Project: LVP SWD 1

Sample ID: 1907199-001AMS	SampType: MS	TestCode: EPA Method 8015M/D: Diesel Range Organics								
Client ID: SP405	Batch ID: 46056	RunNo: 61237								
Prep Date: 7/8/2019	Analysis Date: 7/9/2019	SeqNo: 2077192	Units: mg/Kg							
Analyte	Result	PQL	SPK value	SPK Ref Val	%REC	LowLimit	HighLimit	%RPD	RPDLimit	Qual
Diesel Range Organics (DRO)	30	9.7	48.64	0	62.2	57	142			
Surr: DNOP	2.3		4.864		47.7	70	130			S

Sample ID: 1907199-001AMSD	SampType: MSD	TestCode: EPA Method 8015M/D: Diesel Range Organics								
Client ID: SP405	Batch ID: 46056	RunNo: 61237								
Prep Date: 7/8/2019	Analysis Date: 7/9/2019	SeqNo: 2077193	Units: mg/Kg							
Analyte	Result	PQL	SPK value	SPK Ref Val	%REC	LowLimit	HighLimit	%RPD	RPDLimit	Qual
Diesel Range Organics (DRO)	48	9.8	49.07	0	97.7	57	142	45.2	20	R
Surr: DNOP	4.5		4.907		91.4	70	130	0	0	

Sample ID: LCS-46056	SampType: LCS	TestCode: EPA Method 8015M/D: Diesel Range Organics								
Client ID: LCSS	Batch ID: 46056	RunNo: 61237								
Prep Date: 7/8/2019	Analysis Date: 7/9/2019	SeqNo: 2077221	Units: mg/Kg							
Analyte	Result	PQL	SPK value	SPK Ref Val	%REC	LowLimit	HighLimit	%RPD	RPDLimit	Qual
Diesel Range Organics (DRO)	50	10	50.00	0	100	63.9	124			
Surr: DNOP	4.6		5.000		91.5	70	130			

Sample ID: MB-46056	SampType: MBLK	TestCode: EPA Method 8015M/D: Diesel Range Organics								
Client ID: PBS	Batch ID: 46056	RunNo: 61237								
Prep Date: 7/8/2019	Analysis Date: 7/9/2019	SeqNo: 2077222	Units: mg/Kg							
Analyte	Result	PQL	SPK value	SPK Ref Val	%REC	LowLimit	HighLimit	%RPD	RPDLimit	Qual
Diesel Range Organics (DRO)	ND	10								
Motor Oil Range Organics (MRO)	ND	50								
Surr: DNOP	9.2		10.00		92.1	70	130			

Qualifiers:

* Value exceeds Maximum Contaminant Level.
D Sample Diluted Due to Matrix
H Holding times for preparation or analysis exceeded
ND Not Detected at the Reporting Limit
PQL Practical Quantitative Limit
S % Recovery outside of range due to dilution or matrix

B Analyte detected in the associated Method Blank
E Value above quantitation range
J Analyte detected below quantitation limits
P Sample pH Not In Range
RL Reporting Limit

Page 22 of 24

QC SUMMARY REPORT**Hall Environmental Analysis Laboratory, Inc.**

WO#: 1907199

11-Jul-19

Client: WPX Energy**Project:** LVP SWD 1

Sample ID: MB-46032	SampType: MBLK	TestCode: EPA Method 8015D: Gasoline Range								
Client ID: PBS	Batch ID: 46032	RunNo: 61189								
Prep Date: 7/6/2019	Analysis Date: 7/7/2019	SeqNo: 2074004			Units: mg/Kg					
Analyte	Result	PQL	SPK value	SPK Ref Val	%REC	LowLimit	HighLimit	%RPD	RPDLimit	Qual
Gasoline Range Organics (GRO)	ND	5.0								
Surr: BFB	940		1000		94.1	73.8	119			

Sample ID: LCS-46032	SampType: LCS	TestCode: EPA Method 8015D: Gasoline Range								
Client ID: LCSS	Batch ID: 46032	RunNo: 61189								
Prep Date: 7/6/2019	Analysis Date: 7/7/2019	SeqNo: 2074005			Units: mg/Kg					
Analyte	Result	PQL	SPK value	SPK Ref Val	%REC	LowLimit	HighLimit	%RPD	RPDLimit	Qual
Gasoline Range Organics (GRO)	22	5.0	25.00	0	89.0	80.1	123			
Surr: BFB	1000		1000		102	73.8	119			

Sample ID: 1907199-001AMS	SampType: MS	TestCode: EPA Method 8015D: Gasoline Range								
Client ID: SP405	Batch ID: 46032	RunNo: 61189								
Prep Date: 7/6/2019	Analysis Date: 7/7/2019	SeqNo: 2074007			Units: mg/Kg					
Analyte	Result	PQL	SPK value	SPK Ref Val	%REC	LowLimit	HighLimit	%RPD	RPDLimit	Qual
Gasoline Range Organics (GRO)	25	5.0	24.90	0	100	69.1	142			
Surr: BFB	1100		996.0		114	73.8	119			

Sample ID: 1907199-001AMSD	SampType: MSD	TestCode: EPA Method 8015D: Gasoline Range								
Client ID: SP405	Batch ID: 46032	RunNo: 61189								
Prep Date: 7/6/2019	Analysis Date: 7/7/2019	SeqNo: 2074008			Units: mg/Kg					
Analyte	Result	PQL	SPK value	SPK Ref Val	%REC	LowLimit	HighLimit	%RPD	RPDLimit	Qual
Gasoline Range Organics (GRO)	23	4.9	24.51	0	95.2	69.1	142	6.66	20	
Surr: BFB	1000		980.4		104	73.8	119	0	0	

Qualifiers:

* Value exceeds Maximum Contaminant Level.
D Sample Diluted Due to Matrix
H Holding times for preparation or analysis exceeded
ND Not Detected at the Reporting Limit
PQL Practical Quantitative Limit
S % Recovery outside of range due to dilution or matrix

B Analyte detected in the associated Method Blank
E Value above quantitation range
J Analyte detected below quantitation limits
P Sample pH Not In Range
RL Reporting Limit

Page 23 of 24

QC SUMMARY REPORT**Hall Environmental Analysis Laboratory, Inc.**

WO#: 1907199

11-Jul-19

Client: WPX Energy**Project:** LVP SWD 1

Sample ID: MB-46032	SampType: MBLK	TestCode: EPA Method 8021B: Volatiles								
Client ID: PBS	Batch ID: 46032	RunNo: 61189								
Prep Date: 7/6/2019	Analysis Date: 7/7/2019	SeqNo: 2074034			Units: mg/Kg					
Analyte	Result	PQL	SPK value	SPK Ref Val	%REC	LowLimit	HighLimit	%RPD	RPDLimit	Qual
Benzene	ND	0.025								
Toluene	ND	0.050								
Ethylbenzene	ND	0.050								
Xylenes, Total	ND	0.10								
Surr: 4-Bromofluorobenzene	0.99		1.000		98.8	80	120			

Sample ID: LCS-46032	SampType: LCS	TestCode: EPA Method 8021B: Volatiles								
Client ID: LCSS	Batch ID: 46032	RunNo: 61189								
Prep Date: 7/6/2019	Analysis Date: 7/7/2019	SeqNo: 2074035			Units: mg/Kg					
Analyte	Result	PQL	SPK value	SPK Ref Val	%REC	LowLimit	HighLimit	%RPD	RPDLimit	Qual
Benzene	0.98	0.025	1.000	0	97.5	80	120			
Toluene	1.0	0.050	1.000	0	102	80	120			
Ethylbenzene	1.0	0.050	1.000	0	104	80	120			
Xylenes, Total	3.1	0.10	3.000	0	104	80	120			
Surr: 4-Bromofluorobenzene	1.0		1.000		102	80	120			

Sample ID: 1907199-002AMS	SampType: MS	TestCode: EPA Method 8021B: Volatiles								
Client ID: SP409	Batch ID: 46032	RunNo: 61189								
Prep Date: 7/6/2019	Analysis Date: 7/7/2019	SeqNo: 2074038			Units: mg/Kg					
Analyte	Result	PQL	SPK value	SPK Ref Val	%REC	LowLimit	HighLimit	%RPD	RPDLimit	Qual
Benzene	1.0	0.025	0.9921	0	102	63.9	127			
Toluene	1.1	0.050	0.9921	0.009744	107	69.9	131			
Ethylbenzene	1.1	0.050	0.9921	0	109	71	132			
Xylenes, Total	3.2	0.099	2.976	0	109	71.8	131			
Surr: 4-Bromofluorobenzene	0.97		0.9921		97.4	80	120			

Sample ID: 1907199-002AMSD	SampType: MSD	TestCode: EPA Method 8021B: Volatiles								
Client ID: SP409	Batch ID: 46032	RunNo: 61189								
Prep Date: 7/6/2019	Analysis Date: 7/7/2019	SeqNo: 2074039			Units: mg/Kg					
Analyte	Result	PQL	SPK value	SPK Ref Val	%REC	LowLimit	HighLimit	%RPD	RPDLimit	Qual
Benzene	1.0	0.025	0.9823	0	103	63.9	127	0.0771	20	
Toluene	1.1	0.049	0.9823	0.009744	109	69.9	131	0.882	20	
Ethylbenzene	1.1	0.049	0.9823	0	112	71	132	1.77	20	
Xylenes, Total	3.3	0.098	2.947	0	111	71.8	131	0.802	20	
Surr: 4-Bromofluorobenzene	0.97		0.9823		98.7	80	120	0	0	

Qualifiers:

* Value exceeds Maximum Contaminant Level.
D Sample Diluted Due to Matrix
H Holding times for preparation or analysis exceeded
ND Not Detected at the Reporting Limit
PQL Practical Quantitative Limit
S % Recovery outside of range due to dilution or matrix

B Analyte detected in the associated Method Blank
E Value above quantitation range
J Analyte detected below quantitation limits
P Sample pH Not In Range
RL Reporting Limit

Page 24 of 24



Hall Environmental Analysis Laboratory
4901 Hawkins NE
Albuquerque, NM 87109
TEL: 505-345-3975 FAX: 505-345-4107
Website: www.hallenvironmental.com

Sample Log-In Check List

Client Name: WPX ENERGY CARLSB

Work Order Number: 1907199

RcptNo: 1

Received By: Leah Baca

7/3/2019 8:55:00 AM

Completed By: Isaiah Ortiz

7/3/2019 3:24:15 PM

Reviewed By:

A 07/05/19

Leah Baca
I-0X

Chain of Custody

1. Is Chain of Custody complete? Yes ☒ No ☐ Not Present ☐2. How was the sample delivered? Courier

Log In

3. Was an attempt made to cool the samples? Yes ☒ No ☐ NA ☐4. Were all samples received at a temperature of $>0^{\circ}\text{C}$ to 6.0°C ? Yes ☒ No ☐ NA ☐5. Sample(s) in proper container(s)? Yes ☒ No ☐6. Sufficient sample volume for indicated test(s)? Yes ☒ No ☐7. Are samples (except VOA and ONG) properly preserved? Yes ☒ No ☐8. Was preservative added to bottles? Yes ☐ No ☒ NA ☐9. VOA vials have zero headspace? Yes ☐ No ☐ No VOA Vials ☒10. Were any sample containers received broken? Yes ☐ No ☒11. Does paperwork match bottle labels? Yes ☒ No ☐

(Note discrepancies on chain of custody)

12. Are matrices correctly identified on Chain of Custody? Yes ☒ No ☐13. Is it clear what analyses were requested? Yes ☒ No ☐14. Were all holding times able to be met? Yes ☒ No ☐

(If no, notify customer for authorization.)

of preserved
bottles checked
for pH:

(<2 or >12 unless noted)

Adjusted? _____

Checked by: DAD 7/5/19

Special Handling (if applicable)

15. Was client notified of all discrepancies with this order? Yes ☐ No ☐ NA ☒

Person Notified: _____

Date: _____

By Whom: _____

Via: ☐ eMail ☐ Phone ☐ Fax ☐ In Person

Regarding: _____

Client Instructions: _____

16. Additional remarks:

17. Cooler Information

Cooler No	Temp °C	Condition	Seal Intact	Seal No	Seal Date	Signed By
1	2.6	Good	Yes			
2	3.9	Good	Yes			

Chain-of-Custody Record

Client: WPX (Arksbad)

Mailing Address: On file

Phone #:

email or Fax#:

QA/QC Package:

☐ Standard☐ Level 4 (Full Validation)Accreditation: ☐ Az Compliance☐ NELAC ☐ Other☐ EDD (Type)

Turn-Around Time:

☒ Standard ☐ Rush

Project Name:

LVP SWD #1

Project #:

Project Manager:

Kris Rowe

Sampler: Kevin Smith

On Ice: ☒ Yes ☐ No

of Coolers: 12

Cooler Temp (including CFI): 2.1 + 8.5 = 2.60 3.46530

Container Type and #

402 (1) Ice

Preservative Type

-001

HEAL No.

1907199

BTX

X

TPH:8015D(GRO / DRO / MRO)

X

8081 Pesticides/8082 PCB's

EDB (Method 504.1)

PAHs by 8310 or 8270SIMS

RCRA 8 Metals

G, F, Br, NO₃, NO₂, PO₄, SO₄

X

8260 (VOA)

8270 (Semi-VOA)

Total Coliform (Present/Absent)

Remarks:

Received by: Via: Date Time

2/2/19 1500

Date Time

Via: Courier

Date Time

Leah Baca

7/3/19 0855

Date Time

Date Time

Date Time

Date Time

Date Time

Date Time

Date Time

Date Time

Date Time

Date Time

Date Time

Date Time

Date Time

Date Time

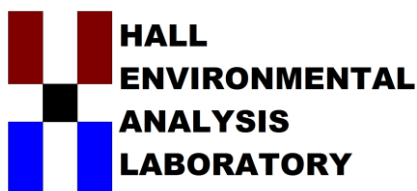

Hall Environmental Analysis Laboratory
4901 Hawkins NE
Albuquerque, NM 87109
TEL: 505-345-3975 FAX: 505-345-4107
Website: www.hallenvironmental.com

July 19, 2019

Deborah Watson
WPX Energy
5315 Buena Vista Drive
Carlsbad, NM 88220
TEL: (505) 386-9693
FAX

RE: LVPSWD 1

OrderNo.: 1907885

Dear Deborah Watson:

Hall Environmental Analysis Laboratory received 3 sample(s) on 7/18/2019 for the analyses presented in the following report.

These were analyzed according to EPA procedures or equivalent. To access our accredited tests please go to www.hallenvironmental.com or the state specific web sites. In order to properly interpret your results, it is imperative that you review this report in its entirety. See the sample checklist and/or the Chain of Custody for information regarding the sample receipt temperature and preservation. Data qualifiers or a narrative will be provided if the sample analysis or analytical quality control parameters require a flag. When necessary, data qualifiers are provided on both the sample analysis report and the QC summary report, both sections should be reviewed. All samples are reported, as received, unless otherwise indicated. Lab measurement of analytes considered field parameters that require analysis within 15 minutes of sampling such as pH and residual chlorine are qualified as being analyzed outside of the recommended holding time.

Please don't hesitate to contact HEAL for any additional information or clarifications.

ADHS Cert #AZ0682 -- NMED-DWB Cert #NM9425 -- NMED-Micro Cert #NM0901

Sincerely,

A handwritten signature in black ink, appearing to read "Andy Freeman", is written over a horizontal line.

Andy Freeman
Laboratory Manager
4901 Hawkins NE
Albuquerque, NM 87109

Analytical Report

Lab Order: 1907885

Date Reported: 7/19/2019

Hall Environmental Analysis Laboratory, Inc.

CLIENT: WPX Energy

Lab Order: 1907885

Project: LVPSWD 1

Lab ID: 1907885-001

Collection Date: 7/17/2019 9:00:00 AM

Client Sample ID: SP344

Matrix: SOIL

Analyses	Result	RL	Qual	Units	DF	Date Analyzed	Batch ID
----------	--------	----	------	-------	----	---------------	----------

EPA METHOD 300.0: ANIONS

Analyst: smb

Chloride	160	60		mg/Kg	20	7/18/2019 10:46:28 AM	46249
----------	-----	----	--	-------	----	-----------------------	-------

Lab ID: 1907885-002

Collection Date: 7/17/2019 9:00:00 AM

Client Sample ID: SP355

Matrix: SOIL

Analyses	Result	RL	Qual	Units	DF	Date Analyzed	Batch ID
----------	--------	----	------	-------	----	---------------	----------

EPA METHOD 300.0: ANIONS

Analyst: smb

Chloride	230	60		mg/Kg	20	7/18/2019 10:58:53 AM	46249
----------	-----	----	--	-------	----	-----------------------	-------

Lab ID: 1907885-003

Collection Date: 7/17/2019 9:00:00 AM

Client Sample ID: SW39

Matrix: SOIL

Analyses	Result	RL	Qual	Units	DF	Date Analyzed	Batch ID
----------	--------	----	------	-------	----	---------------	----------

EPA METHOD 300.0: ANIONS

Analyst: smb

Chloride	180	60		mg/Kg	20	7/18/2019 11:11:18 AM	46249
----------	-----	----	--	-------	----	-----------------------	-------

Refer to the QC Summary report and sample login checklist for flagged QC data and preservation information.

Qualifiers:

- * Value exceeds Maximum Contaminant Level.
- D Sample Diluted Due to Matrix
- H Holding times for preparation or analysis exceeded
- ND Not Detected at the Reporting Limit
- PQL Practical Quantitative Limit
- S % Recovery outside of range due to dilution or matrix

- B Analyte detected in the associated Method Blank
- E Value above quantitation range
- J Analyte detected below quantitation limits
- P Sample pH Not In Range
- RL Reporting Limit

Page 1 of 2

QC SUMMARY REPORT

Hall Environmental Analysis Laboratory, Inc.

WO#: 1907885

19-Jul-19

Client: WPX Energy

Project: LVPSWD 1

Sample ID: MB-46249	SampType: MBLK	TestCode: EPA Method 300.0: Anions								
Client ID: PBS	Batch ID: 46249	RunNo: 61478								
Prep Date: 7/18/2019	Analysis Date: 7/18/2019	SeqNo: 2085062	Units: mg/Kg							
Analyte	Result	PQL	SPK value	SPK Ref Val	%REC	LowLimit	HighLimit	%RPD	RPDLimit	Qual
Chloride	ND	1.5								

Sample ID: LCS-46249	SampType: LCS	TestCode: EPA Method 300.0: Anions								
Client ID: LCSS	Batch ID: 46249	RunNo: 61478								
Prep Date: 7/18/2019	Analysis Date: 7/18/2019	SeqNo: 2085063	Units: mg/Kg							
Analyte	Result	PQL	SPK value	SPK Ref Val	%REC	LowLimit	HighLimit	%RPD	RPDLimit	Qual
Chloride	14	1.5	15.00	0	94.8	90	110			

Qualifiers:

* Value exceeds Maximum Contaminant Level.
D Sample Diluted Due to Matrix
H Holding times for preparation or analysis exceeded
ND Not Detected at the Reporting Limit
PQL Practical Quantitative Limit
S % Recovery outside of range due to dilution or matrix

B Analyte detected in the associated Method Blank
E Value above quantitation range
J Analyte detected below quantitation limits
P Sample pH Not In Range
RL Reporting Limit

Page 2 of 2

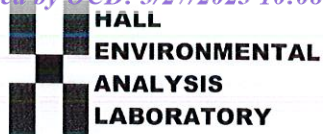

Hall Environmental Analysis Laboratory
4901 Hawkins NE
Albuquerque, NM 87109
TEL: 505-345-3975 FAX: 505-345-4107
Website: www.hallenvironmental.com

Sample Log-In Check List

Client Name: **WPX ENERGY CARLSB**Work Order Number: **1907885**

RcptNo: 1

Received By: **Desiree Dominguez** 7/18/2019 8:40:00 AMCompleted By: **Desiree Dominguez** 7/18/2019 8:50:34 AMReviewed By: **DAD 7/18/19**

Chain of Custody

1. Is Chain of Custody complete? Yes ☒ No ☐ Not Present ☐2. How was the sample delivered? Courier

Log In

3. Was an attempt made to cool the samples? Yes ☒ No ☐ NA ☐4. Were all samples received at a temperature of $>0^{\circ}\text{C}$ to 6.0°C ? Yes ☒ No ☐ NA ☐5. Sample(s) in proper container(s)? Yes ☒ No ☐6. Sufficient sample volume for indicated test(s)? Yes ☒ No ☐7. Are samples (except VOA and ONG) properly preserved? Yes ☒ No ☐8. Was preservative added to bottles? Yes ☐ No ☒ NA ☐9. VOA vials have zero headspace? Yes ☐ No ☐ No VOA Vials ☒10. Were any sample containers received broken? Yes ☐ No ☒11. Does paperwork match bottle labels? Yes ☒ No ☐

(Note discrepancies on chain of custody)

12. Are matrices correctly identified on Chain of Custody? Yes ☒ No ☐13. Is it clear what analyses were requested? Yes ☒ No ☐14. Were all holding times able to be met? Yes ☒ No ☐

(If no, notify customer for authorization.)

of preserved
bottles checked
for pH:

(<2 or >12 unless noted)

Adjusted?

Checked by:

ENM 7/18/19

Special Handling (if applicable)

15. Was client notified of all discrepancies with this order? Yes ☐ No ☐ NA ☒

Person Notified:

Date:

By Whom:

Via: ☐ eMail ☐ Phone ☐ Fax ☐ In Person

Regarding:

Client Instructions:

16. Additional remarks:

17. Cooler Information

Cooler No	Temp °C	Condition	Seal Intact	Seal No	Seal Date	Signed By
1	3.2	Good	Not Present			

Chain-of-Custody Record											
Client: WPX Carlsbad		Turn-Around Time: <input type="checkbox"/> Standard <input checked="" type="checkbox"/> Rush <u>same day</u>									
Mailing Address: on file		Project Name: LVP SWD #1									
Phone #: 1		Project #: L									
email or Fax#: 1		Project Manager: Kris Rowe									
QA/QC Package:		Sampler: Kevin Smith									
<input type="checkbox"/> Standard <input type="checkbox"/> Level 4 (Full Validation)		On Ice: <input checked="" type="checkbox"/> Yes <input type="checkbox"/> No									
Accreditation: <input type="checkbox"/> Az Compliance <input type="checkbox"/> NELAC <input type="checkbox"/> Other		# of Coolers: 1									
<input type="checkbox"/> EDD (Type)		Cooler Temp (including CF): 3.3 - 0.1 = 3.2°C									
Date	Time	Matrix	Sample Name	Container Type and #	Preservative Type	HEAL No.					
7/17/2019	9am	Soil	SP344	4oz(1)	ice	-001					
7/17/2019	11am	Soil	SP355	1	1	-002					
7/17/2019	12pm	Soil	SN 39	1	1	-003					
Date: 7/17/19		Time: 0900		Relinquished by: Kevin Smith		Via: [Signature]		Date: 7/17/19		Time: 0900	
Date: 7/19		Time: 1100		Relinquished by: [Signature]		Via: Courier		Date: 7/19/19		Time: 8:40	

If necessary, samples submitted to Hall Environmental may be subcontracted to other accredited laboratories. This serves as notice of this possibility. Any sub-contracted data will be clearly noted on the analytical report.



HALL ENVIRONMENTAL ANALYSIS LABORATORY

www.hallenvironmental.com

4901 Hawkins NE - Albuquerque, NM 87109

Tel. 505-345-3975 Fax 505-345-4107

Analysis Request

BTEX / MTBE / TMB's (8021)	TPH:8015D(GRO / DRO / MRO)	8081 Pesticides/8082 PCB's	EDB (Method 504.1)	PAHs by 8310 or 8270SIMS	RCRA 8 Metals	Cl ⁻ , F ⁻ , Br ⁻ , NO ₃ ⁻ , NO ₂ ⁻ , PO ₄ ⁻ , SO ₄ ⁻	8260 (VOA)	8270 (Semi-VOA)	Total Coliform (Present/Absent)
----------------------------	----------------------------	----------------------------	--------------------	--------------------------	---------------	--	------------	-----------------	---------------------------------

[illegible]

1. The first step is to identify the problem or question that needs to be addressed. This involves understanding the context and the specific requirements of the task.

[illegible]

1. The first step in the process of creating a new product is to identify a market need. This involves conducting market research to determine what consumers want and need. Once a need is identified, the next step is to develop a concept that addresses this need.
2. The second step is to develop a business plan. This document outlines the company's goals, strategies, and financial projections. It is essential for securing funding and guiding the company's growth. The business plan should include a detailed description of the product, the target market, and the competitive landscape.
3. The third step is to secure funding. This can be done through various means, including venture capital, angel investors, or crowdfunding. Each option has its own advantages and disadvantages, so it's important to choose the one that best fits the company's needs and goals.
4. The fourth step is to develop a prototype. This is a physical model of the product that can be used to test the concept and gather feedback from potential customers. Prototyping is a crucial part of the product development process as it allows for early identification of design flaws and user requirements.
5. The fifth step is to conduct market testing. This involves releasing a limited quantity of the product into the market to see how it performs. Market testing can provide valuable insights into consumer behavior, pricing, and distribution channels. Based on the results, the company can make necessary adjustments to the product and its marketing strategy.
6. The final step is to launch the product. This involves a coordinated effort to promote the product and get it into the hands of customers. A successful launch requires a strong marketing campaign, effective distribution channels, and excellent customer service. Once the product is launched, the company should continue to monitor its performance and make improvements as needed.

1. **Introduction**

2. **Background**

3. **Method**

4. **Results**

5. **Conclusion**

6. **References**

7. **Appendix**

8. **Table 1**

9. **Table 2**

10. **Table 3**

11. **Table 4**

12. **Table 5**

13. **Table 6**

14. **Table 7**

15. **Table 8**

16. **Table 9**

17. **Table 10**

18. **Table 11**

19. **Table 12**

20. **Table 13**

21. **Table 14**

22. **Table 15**

23. **Table 16**

24. **Table 17**

25. **Table 18**

26. **Table 19**

27. **Table 20**

28. **Table 21**

29. **Table 22**

30. **Table 23**

31. **Table 24**

32. **Table 25**

33. **Table 26**

34. **Table 27**

35. **Table 28**

36. **Table 29**

37. **Table 30**

38. **Table 31**

39. **Table 32**

40. **Table 33**

41. **Table 34**

42. **Table 35**

43. **Table 36**

44. **Table 37**

45. **Table 38**

46. **Table 39**

47. **Table 40**

48. **Table 41**

49. **Table 42**

50. **Table 43**

51. **Table 44**

52. **Table 45**

53. **Table 46**

54. **Table 47**

55. **Table 48**

56. **Table 49**

57. **Table 50**

58. **Table 51**

59. **Table 52**

60. **Table 53**

61. **Table 54**

62. **Table 55**

63. **Table 56**

64. **Table 57**

65. **Table 58**

66. **Table 59**

67. **Table 60**

68. **Table 61**

69. **Table 62**

70. **Table 63**

71. **Table 64**

72. **Table 65**

73. **Table 66**

74. **Table 67**

75. **Table 68**

76. **Table 69**

77. **Table 70**

78. **Table 71**

79. **Table 72**

80. **Table 73**

81. **Table 74**

82. **Table 75**

83. **Table 76**

84. **Table 77**

85. **Table 78**

86. **Table 79**

87. **Table 80**

88. **Table 81**

89. **Table 82**

90. **Table 83**

91. **Table 84**

92. **Table 85**

93. **Table 86**

94. **Table 87**

95. **Table 88**

96. **Table 89**

97. **Table 90**

98. **Table 91**

99. **Table 92**

100. **Table 93**

101. **Table 94**

102. **Table 95**

103. **Table 96**

104. **Table 97**

105. **Table 98**

106. **Table 99**

107. **Table 100**

108. **Table 101**

109. **Table 102**

110. **Table 103**

111. **Table 104**

112. **Table 105**

113. **Table 106**

114. **Table 107**

115. **Table 108**

116. **Table 109**

117. **Table 110**

118. **Table 111**

119. **Table 112**

120. **Table 113**

121. **Table 114**

122. **Table 115**

123. **Table 116**

124. **Table 117**

125. **Table 118**

126. **Table 119**

127. **Table 120**

128. **Table 121**

129. **Table 122**

130. **Table 123**

131. **Table 124**

132. **Table 125**

133. **Table 126**

134. **Table 127**

135. **Table 128**

136. **Table 129**

137. **Table 130**

138. **Table 131**

139. **Table 132**

140. **Table 133**

141. **Table 134**

142. **Table 135**

143. **Table 136**

144. **Table 137**

145. **Table 138**

146. **Table 139**

147. **Table 140**

148. **Table 141**

149. **Table 142**

150. **Table 143**

151. **Table 144**

152. **Table 145**

153. **Table 146**

154. **Table 147**

155. **Table 148**

156. **Table 149**

157. **Table 150**

158. **Table 151**

159. **Table 152**

160. **Table 153**

161. **Table 154**

162. **Table 155**

163. **Table 156**

164. **Table 157**

165. **Table 158**

166. **Table 159**

167. **Table 160**

168. **Table 161**

169. **Table 162**

170. **Table 163**

171. **Table 164**

172. **Table 165**

173. **Table 166**

174. **Table 167**

175. **Table 168**

176. **Table 169**

177. **Table 170**

178. **Table 171**

179. **Table 172**

180. **Table 173**

181. **Table 174**

182. **Table 175**

183. **Table 176**

184. **Table 177**

185. **Table 178**

186. **Table 179**

187. **Table 180**

188. **Table 181**

189. **Table 182**

190. **Table 183**

191. **Table 184**

192. **Table 185**

193. **Table 186**

194. **Table 187**

195. **Table 188**

196. **Table 189**

197. **Table 190**

198. **Table 191**

199. **Table 192**

200. **Table 193**

201. **Table 194**

202. **Table 195**

203. **Table 196**

204. **Table 197**

205. **Table 198**

206. **Table 199**

207. **Table 200**

208. **Table 201**

209. **Table 202**

210. **Table 203**

211. **Table 204**

212. **Table 205**

213. **Table 206**

214. **Table 207**

215. **Table 208**

216. **Table 209**

217. **Table 210**

218. **Table 211**

219. **Table 212**

220. **Table 213**

221. **Table 214**

222. **Table 215**

223. **Table 216**

224. **Table 217**

225. **Table 218**

226. **Table 219**

227. **Table 220**

228. **Table 221**

229. <

[illegible]

--	--	--	--	--	--

1. *Introduction*

2. *Method*

3. *Results*

4. *Discussion*

5. *Conclusion*

6. *References*

7. *Appendix*

8. *Table 1*

9. *Table 2*

10. *Table 3*

11. *Table 4*

12. *Table 5*

13. *Table 6*

14. *Table 7*

15. *Table 8*

16. *Table 9*

17. *Table 10*

18. *Table 11*

19. *Table 12*

20. *Table 13*

21. *Table 14*

22. *Table 15*

23. *Table 16*

24. *Table 17*

25. *Table 18*

26. *Table 19*

27. *Table 20*

28. *Table 21*

29. *Table 22*

30. *Table 23*

31. *Table 24*

32. *Table 25*

33. *Table 26*

34. *Table 27*

35. *Table 28*

36. *Table 29*

37. *Table 30*

38. *Table 31*

39. *Table 32*

40. *Table 33*

41. *Table 34*

42. *Table 35*

43. *Table 36*

44. *Table 37*

45. *Table 38*

46. *Table 39*

47. *Table 40*

48. *Table 41*

49. *Table 42*

50. *Table 43*

51. *Table 44*

52. *Table 45*

53. *Table 46*

54. *Table 47*

55. *Table 48*

56. *Table 49*

57. *Table 50*

58. *Table 51*

59. *Table 52*

60. *Table 53*

61. *Table 54*

62. *Table 55*

63. *Table 56*

64. *Table 57*

65. *Table 58*

66. *Table 59*

67. *Table 60*

68. *Table 61*

69. *Table 62*

70. *Table 63*

71. *Table 64*

72. *Table 65*

73. *Table 66*

74. *Table 67*

75. *Table 68*

76. *Table 69*

77. *Table 70*

78. *Table 71*

79. *Table 72*

80. *Table 73*

81. *Table 74*

82. *Table 75*

83. *Table 76*

84. *Table 77*

85. *Table 78*

86. *Table 79*

87. *Table 80*

88. *Table 81*

89. *Table 82*

90. *Table 83*

91. *Table 84*

92. *Table 85*

93. *Table 86*

94. *Table 87*

95. *Table 88*

96. *Table 89*

97. *Table 90*

98. *Table 91*

99. *Table 92*

100. *Table 93*

101. *Table 94*

102. *Table 95*

103. *Table 96*

104. *Table 97*

105. *Table 98*

106. *Table 99*

107. *Table 100*

108. *Table 101*

109. *Table 102*

110. *Table 103*

111. *Table 104*

112. *Table 105*

113. *Table 106*

114. *Table 107*

115. *Table 108*

116. *Table 109*

117. *Table 110*

118. *Table 111*

119. *Table 112*

120. *Table 113*

121. *Table 114*

122. *Table 115*

123. *Table 116*

124. *Table 117*

125. *Table 118*

126. *Table 119*

127. *Table 120*

128. *Table 121*

129. *Table 122*

130. *Table 123*

131. *Table 124*

132. *Table 125*

133. *Table 126*

134. *Table 127*

135. *Table 128*

136. *Table 129*

137. *Table 130*

138. *Table 131*

139. *Table 132*

140. *Table 133*

141. *Table 134*

142. *Table 135*

143. *Table 136*

144. *Table 137*

145. *Table 138*

146. *Table 139*

147. *Table 140*

148. *Table 141*

149. *Table 142*

150. *Table 143*

151. *Table 144*

152. *Table 145*

153. *Table 146*

154. *Table 147*

155. *Table 148*

156. *Table 149*

157. *Table 150*

158. *Table 151*

159. *Table 152*

160. *Table 153*

161. *Table 154*

162. *Table 155*

163. *Table 156*

164. *Table 157*

165. *Table 158*

166. *Table 159*

167. *Table 160*

168. *Table 161*

169. *Table 162*

170. *Table 163*

171. *Table 164*

172. *Table 165*

173. *Table 166*

174. *Table 167*

175. *Table 168*

176. *Table 169*

177. *Table 170*

178. *Table 171*

179. *Table 172*

180. *Table 173*

181. *Table 174*

182. *Table 175*

183. *Table 176*

184. *Table 177*

185. *Table 178*

186. *Table 179*

187. *Table 180*

188. *Table 181*

189. *Table 182*

190. *Table 183*

191. *Table 184*

192. *Table 185*

193. *Table 186*

194. *Table 187*

195. *Table 188*

196. *Table 189*

197. *Table 190*

198. *Table 191*

199. *Table 192*

200. *Table 193*

201. *Table 194*

202. *Table 195*

203. *Table 196*

204. *Table 197*

205. *Table 198*

206. *Table 199*

207. *Table 200*

208. *Table 201*

209. *Table 202*

210. *Table 203*

211. *Table 204*

212. *Table 205*

213. *Table 206*

214. *Table 207*

215. *Table 208*

216. *Table 209*

217. *Table 210*

218. *Table 211*

219. *Table 212*

220. *Table 213*

221. *Table 214*

222. *Table 215*

223. *Table 216*

224. *Table 217*

225. *Table 218*

226. *Table 219*

227. *Table 220*

228. *Table 221*

229. <

1	2	3	4	5	6	7	8	9	10	11	12	13	14	15	16	17	18	19	20	21	22	23	24	25	26	27	28	29	30	31	32	33	34	35	36	37	38	39	40	41	42	43	44	45	46	47	48	49	50	51	52	53	54	55	56	57	58	59	60	61	62	63	64	65	66	67	68	69	70	71	72	73	74	75	76	77	78	79	80	81	82	83	84	85	86	87	88	89	90	91	92	93	94	95	96	97	98	99	100
---	---	---	---	---	---	---	---	---	----	----	----	----	----	----	----	----	----	----	----	----	----	----	----	----	----	----	----	----	----	----	----	----	----	----	----	----	----	----	----	----	----	----	----	----	----	----	----	----	----	----	----	----	----	----	----	----	----	----	----	----	----	----	----	----	----	----	----	----	----	----	----	----	----	----	----	----	----	----	----	----	----	----	----	----	----	----	----	----	----	----	----	----	----	----	----	----	----	----	-----

1. *Introduction*

2. *Background*

3. *Method*

4. *Results*

5. *Conclusion*

6. *References*

7. *Appendix*

8. *Table 1*

9. *Table 2*

10. *Table 3*

11. *Table 4*

12. *Table 5*

13. *Table 6*

14. *Table 7*

15. *Table 8*

16. *Table 9*

17. *Table 10*

18. *Table 11*

19. *Table 12*

20. *Table 13*

21. *Table 14*

22. *Table 15*

23. *Table 16*

24. *Table 17*

25. *Table 18*

26. *Table 19*

27. *Table 20*

28. *Table 21*

29. *Table 22*

30. *Table 23*

31. *Table 24*

32. *Table 25*

33. *Table 26*

34. *Table 27*

35. *Table 28*

36. *Table 29*

37. *Table 30*

38. *Table 31*

39. *Table 32*

40. *Table 33*

41. *Table 34*

42. *Table 35*

43. *Table 36*

44. *Table 37*

45. *Table 38*

46. *Table 39*

47. *Table 40*

48. *Table 41*

49. *Table 42*

50. *Table 43*

51. *Table 44*

52. *Table 45*

53. *Table 46*

54. *Table 47*

55. *Table 48*

56. *Table 49*

57. *Table 50*

58. *Table 51*

59. *Table 52*

60. *Table 53*

61. *Table 54*

62. *Table 55*

63. *Table 56*

64. *Table 57*

65. *Table 58*

66. *Table 59*

67. *Table 60*

68. *Table 61*

69. *Table 62*

70. *Table 63*

71. *Table 64*

72. *Table 65*

73. *Table 66*

74. *Table 67*

75. *Table 68*

76. *Table 69*

77. *Table 70*

78. *Table 71*

79. *Table 72*

80. *Table 73*

81. *Table 74*

82. *Table 75*

83. *Table 76*

84. *Table 77*

85. *Table 78*

86. *Table 79*

87. *Table 80*

88. *Table 81*

89. *Table 82*

90. *Table 83*

91. *Table 84*

92. *Table 85*

93. *Table 86*

94. *Table 87*

95. *Table 88*

96. *Table 89*

97. *Table 90*

98. *Table 91*

99. *Table 92*

100. *Table 93*

101. *Table 94*

102. *Table 95*

103. *Table 96*

104. *Table 97*

105. *Table 98*

106. *Table 99*

107. *Table 100*

108. *Table 101*

109. *Table 102*

110. *Table 103*

111. *Table 104*

112. *Table 105*

113. *Table 106*

114. *Table 107*

115. *Table 108*

116. *Table 109*

117. *Table 110*

118. *Table 111*

119. *Table 112*

120. *Table 113*

121. *Table 114*

122. *Table 115*

123. *Table 116*

124. *Table 117*

125. *Table 118*

126. *Table 119*

127. *Table 120*

128. *Table 121*

129. *Table 122*

130. *Table 123*

131. *Table 124*

132. *Table 125*

133. *Table 126*

134. *Table 127*

135. *Table 128*

136. *Table 129*

137. *Table 130*

138. *Table 131*

139. *Table 132*

140. *Table 133*

141. *Table 134*

142. *Table 135*

143. *Table 136*

144. *Table 137*

145. *Table 138*

146. *Table 139*

147. *Table 140*

148. *Table 141*

149. *Table 142*

150. *Table 143*

151. *Table 144*

152. *Table 145*

153. *Table 146*

154. *Table 147*

155. *Table 148*

156. *Table 149*

157. *Table 150*

158. *Table 151*

159. *Table 152*

160. *Table 153*

161. *Table 154*

162. *Table 155*

163. *Table 156*

164. *Table 157*

165. *Table 158*

166. *Table 159*

167. *Table 160*

168. *Table 161*

169. *Table 162*

170. *Table 163*

171. *Table 164*

172. *Table 165*

173. *Table 166*

174. *Table 167*

175. *Table 168*

176. *Table 169*

177. *Table 170*

178. *Table 171*

179. *Table 172*

180. *Table 173*

181. *Table 174*

182. *Table 175*

183. *Table 176*

184. *Table 177*

185. *Table 178*

186. *Table 179*

187. *Table 180*

188. *Table 181*

189. *Table 182*

190. *Table 183*

191. *Table 184*

192. *Table 185*

193. *Table 186*

194. *Table 187*

195. *Table 188*

196. *Table 189*

197. *Table 190*

198. *Table 191*

199. *Table 192*

200. *Table 193*

201. *Table 194*

202. *Table 195*

203. *Table 196*

204. *Table 197*

205. *Table 198*

206. *Table 199*

207. *Table 200*

208. *Table 201*

209. *Table 202*

210. *Table 203*

211. *Table 204*

212. *Table 205*

213. *Table 206*

214. *Table 207*

215. *Table 208*

216. *Table 209*

217. *Table 210*

218. *Table 211*

219. *Table 212*

220. *Table 213*

221. *Table 214*

222. *Table 215*

223. *Table 216*

224. *Table 217*

225. *Table 218*

226. *Table 219*

227. *Table 220*

228. *Table 221*

229. <

1	2	3	4	5	6	7	8	9	10	11	12	13	14	15	16	17	18	19	20	21	22	23	24	25	26	27	28	29	30	31	32	33	34	35	36	37	38	39	40	41	42	43	44	45	46	47	48	49	50	51	52	53	54	55	56	57	58	59	60	61	62	63	64	65	66	67	68	69	70	71	72	73	74	75	76	77	78	79	80	81	82	83	84	85	86	87	88	89	90	91	92	93	94	95	96	97	98	99	100
---	---	---	---	---	---	---	---	---	----	----	----	----	----	----	----	----	----	----	----	----	----	----	----	----	----	----	----	----	----	----	----	----	----	----	----	----	----	----	----	----	----	----	----	----	----	----	----	----	----	----	----	----	----	----	----	----	----	----	----	----	----	----	----	----	----	----	----	----	----	----	----	----	----	----	----	----	----	----	----	----	----	----	----	----	----	----	----	----	----	----	----	----	----	----	----	----	----	----	-----

[illegible]

1. *What is the main purpose of this document?*
 2. *What are the key findings of the study?*
 3. *What are the implications of these findings for practice?*
 4. *What are the limitations of the study?*
 5. *What are the conclusions of the study?*

1. *What is the purpose of this document?*
 2. *What are the main findings of the study?*
 3. *What are the implications of the findings?*
 4. *What are the limitations of the study?*
 5. *What are the conclusions of the study?*
 6. *What are the recommendations for future research?*
 7. *What are the acknowledgments?*
 8. *What are the references?*
 9. *What are the appendices?*
 10. *What are the footnotes?*
 11. *What are the tables?*
 12. *What are the figures?*
 13. *What are the captions?*
 14. *What are the legends?*
 15. *What are the abbreviations?*
 16. *What are the acronyms?*
 17. *What are the symbols?*
 18. *What are the units?*
 19. *What are the dates?*
 20. *What are the times?*
 21. *What are the locations?*
 22. *What are the names?*
 23. *What are the titles?*
 24. *What are the subtitles?*
 25. *What are the subtitles?*
 26. *What are the subtitles?*
 27. *What are the subtitles?*
 28. *What are the subtitles?*
 29. *What are the subtitles?*
 30. *What are the subtitles?*
 31. *What are the subtitles?*
 32. *What are the subtitles?*
 33. *What are the subtitles?*
 34. *What are the subtitles?*
 35. *What are the subtitles?*
 36. *What are the subtitles?*
 37. *What are the subtitles?*
 38. *What are the subtitles?*
 39. *What are the subtitles?*
 40. *What are the subtitles?*
 41. *What are the subtitles?*
 42. *What are the subtitles?*
 43. *What are the subtitles?*
 44. *What are the subtitles?*
 45. *What are the subtitles?*
 46. *What are the subtitles?*
 47. *What are the subtitles?*
 48. *What are the subtitles?*
 49. *What are the subtitles?*
 50. *What are the subtitles?*
 51. *What are the subtitles?*
 52. *What are the subtitles?*
 53. *What are the subtitles?*
 54. *What are the subtitles?*
 55. *What are the subtitles?*
 56. *What are the subtitles?*
 57. *What are the subtitles?*
 58. *What are the subtitles?*
 59. *What are the subtitles?*
 60. *What are the subtitles?*
 61. *What are the subtitles?*
 62. *What are the subtitles?*
 63. *What are the subtitles?*
 64. *What are the subtitles?*
 65. *What are the subtitles?*
 66. *What are the subtitles?*
 67. *What are the subtitles?*
 68. *What are the subtitles?*
 69. *What are the subtitles?*
 70. *What are the subtitles?*
 71. *What are the subtitles?*
 72. *What are the subtitles?*
 73. *What are the subtitles?*
 74. *What are the subtitles?*
 75. *What are the subtitles?*
 76. *What are the subtitles?*
 77. *What are the subtitles?*
 78. *What are the subtitles?*
 79. *What are the subtitles?*
 80. *What are the subtitles?*
 81. *What are the subtitles?*
 82. *What are the subtitles?*
 83. *What are the subtitles?*
 84. *What are the subtitles?*
 85. *What are the subtitles?*
 86. *What are the subtitles?*
 87. *What are the subtitles?*
 88. *What are the subtitles?*
 89. *What are the subtitles?*
 90. *What are the subtitles?*
 91. *What are the subtitles?*
 92. *What are the subtitles?*
 93. *What are the subtitles?*
 94. *What are the subtitles?*
 95. *What are the subtitles?*
 96. *What are the subtitles?*
 97. *What are the subtitles?*
 98. *What are the subtitles?*
 99. *What are the subtitles?*
 100. *What are the subtitles?*

22

10/10

三

Lexi

1

will be clearly notated on t

District I
1625 N. French Dr., Hobbs, NM 88240
District II
811 S. First St., Artesia, NM 88210
District III
1000 Rio Brazos Road, Aztec, NM 87410
District IV
1220 S. St. Francis Dr., Santa Fe, NM 87505

State of New Mexico
Energy Minerals and Natural
Resources Department

Oil Conservation Division
1220 South St. Francis Dr.
Santa Fe, NM 87505

Form C-141
Revised August 24, 2018
Submit to appropriate OCD District office

Incident ID	
District RP	
Facility ID	
Application ID	

Release Notification

Responsible Party

Responsible Party: WPX Energy Permian, LLC	OGRID: 246289
Contact Name: Deborah Watson	Contact Telephone: 575-885-7561
Contact email: deborah.watson@wpxenergy.com	Incident: 2RP-4891
Contact mailing address: 5315 Buena Vista Drive, Carlsbad, NM 88220	

Location of Release Source

Latitude 32.33332 Longitude -104.08521
(NAD 83 in decimal degrees to 5 decimal places)

Site Name: LVP SWD #001	Site Type: Well Pad
Date Release Discovered: July 18, 2018	API# (if applicable) 30-015-42234

Unit Letter	Section	Township	Range	County
I	04	23S	28E	Eddy

Surface Owner: ☐ State ☐ Federal ☐ Tribal ☒ Private

Nature and Volume of Release

Material(s) Released (Select all that apply and attach calculations or specific justification for the volumes provided below)

<input type="checkbox"/> Crude Oil	Volume Released (bbls)less than 1,000 bbl	Volume Recovered (bbls)
<input checked="" type="checkbox"/> Produced Water	Volume Released (bbls) less than 4,750 bbl	Volume Recovered (bbls) 0
	Is the concentration of dissolved chloride in the produced water >10,000 mg/l?	<input checked="" type="checkbox"/> Yes <input type="checkbox"/> No
<input type="checkbox"/> Condensate	Volume Released (bbls)	Volume Recovered (bbls)
<input type="checkbox"/> Natural Gas	Volume Released (Mcf)	Volume Recovered (Mcf)
<input type="checkbox"/> Other (describe)	Volume/Weight Released (provide units)	Volume/Weight Recovered (provide units)

Cause of Release Fire at the facility.

Incident ID	
District RP	
Facility ID	
Application ID	

Closure

The responsible party must attach information demonstrating they have complied with all applicable closure requirements and any conditions or directives of the OCD. This demonstration should be in the form of a comprehensive report (electronic submittals in .pdf format are preferred) including a scaled site map, sampling diagrams, relevant field notes, photographs of any excavation prior to backfilling, laboratory data including chain of custody documents of final sampling, and a narrative of the remedial activities. Refer to 19.15.29.12 NMAC.

Closure Report Attachment Checklist: *Each of the following items must be included in the closure report.*

- ☒ A scaled site and sampling diagram as described in 19.15.29.11 NMAC
- ☒ Photographs of the remediated site prior to backfill or photos of the liner integrity if applicable (Note: appropriate OCD District office must be notified 2 days prior to liner inspection)
- ☒ Laboratory analyses of final sampling (Note: appropriate ODC District office must be notified 2 days prior to final sampling)
- ☒ Description of remediation activities

I hereby certify that the information given above is true and complete to the best of my knowledge and understand that pursuant to OCD rules and regulations all operators are required to report and/or file certain release notifications and perform corrective actions for releases which may endanger public health or the environment. The acceptance of a C-141 report by the OCD does not relieve the operator of liability should their operations have failed to adequately investigate and remediate contamination that pose a threat to groundwater, surface water, human health or the environment. In addition, OCD acceptance of a C-141 report does not relieve the operator of responsibility for compliance with any other federal, state, or local laws and/or regulations. The responsible party acknowledges they must substantially restore, reclaim, and re-vegetate the impacted surface area to the conditions that existed prior to the release or their final land use in accordance with 19.15.29.13 NMAC including notification to the OCD when reclamation and re-vegetation are complete.

Printed Name: Deborah Watson

Title: HSE Specialist

Signature:



Date: December 20, 2019

email: deborah.watson@wpenergy.com

Telephone: 575-885-7561

OCD Only

Received by: _____

Date: _____

Closure approval by the OCD does not relieve the responsible party of liability should their operations have failed to adequately investigate and remediate contamination that poses a threat to groundwater, surface water, human health, or the environment nor does not relieve the responsible party of compliance with any other federal, state, or local laws and/or regulations.

Closure Approved by: Ashley Maxwell Date: 3/29/2023

Printed Name: Ashley Maxwell

Title: Environmental Specialist

District I
1625 N. French Dr., Hobbs, NM 88240
Phone:(575) 393-6161 Fax:(575) 393-0720
District II
811 S. First St., Artesia, NM 88210
Phone:(575) 748-1283 Fax:(575) 748-9720
District III
1000 Rio Brazos Rd., Aztec, NM 87410
Phone:(505) 334-6178 Fax:(505) 334-6170
District IV
1220 S. St Francis Dr., Santa Fe, NM 87505
Phone:(505) 476-3470 Fax:(505) 476-3462

State of New Mexico
Energy, Minerals and Natural Resources
Oil Conservation Division
1220 S. St Francis Dr.
Santa Fe, NM 87505

CONDITIONS

Action 200976

CONDITIONS

Operator: WPX Energy Permian, LLC Devon Energy - Regulatory Oklahoma City, OK 73102	OGRID: 246289
	Action Number: 200976
	Action Type: [IM-SD] Incident File Support Doc (ENV) (IM-BNF)

CONDITIONS

Created By	Condition	Condition Date
amaxwell	None	3/29/2023