

From: [Tucker, Shelly](#)
To: [Summers, Casey L](#)
Cc: [Yu, Olivia, EMNRD](#); [Smith, Jennifer A](#); [Ken Swinney](#); [Cliff Brunson](#); [Jennifer Gilkey](#); [Katherine Purvis](#)
Subject: [EXTERNAL] Re: Release Closure- Prize Federal 8 (2-14-2016)
Date: Thursday, June 15, 2017 12:36:12 PM

BLM accepts your closure request.

If you have any questions or concerns, please do not hesitate to contact me.

Sincerely,

Shelly J Tucker

Environmental Protection Specialist
O&G Spill/Release Coordinator

Bureau of Land Management
620 E. Greene St
Carlsbad, NM 88220

575.234.5905 - Direct
575.361.0084 - Cellular
575.234.6235 - Emergency Spill Number

stucker@blm.gov

The **BLM acceptance/approval does not** relieve the operator of liability should their operations have failed to adequately investigate and remediate contamination that may pose a threat to groundwater, surface water, human health or the environment or if the location fails to reclaim properly. In such an event that the location does not revegetate, or future issues with contaminants are encountered, the operator will be asked to address the issues until the contaminant issues are fully mitigated and the location is successfully reclaimed. In addition, BLM approval does not relieve the operator of responsibility for compliance with any other federal, state or local laws/regulations.

Confidentiality Warning: This message along with any attachments are intended only for use of the individual or entity to which it is addressed and may contain information that is privileged or confidential and exempt from disclosure under applicable law. If the reader of this message is not the intended recipient or the employee or agent responsible for delivering this message to the intended recipient, you are hereby notified that any dissemination, distribution, or copying of this communication is strictly prohibited. If you have received this communication in error, please notify the sender immediately.

On Wed, May 31, 2017 at 11:09 AM, <Casey_Summers@oxy.com> wrote:

Attached is the closure report and final C141 for the Prize Federal 8 release that occurred on 2-14-2016 in Lea County NM. Receipt notification via email is greatly appreciated. The RP number for this event is 1RP-4187.

Casey Summers
O: (575)-628-4152
C: (575)-513-8289

District I
1625 N. French Dr., Hobbs, NM 88240
District II
811 S. First St., Artesia, NM 88210
District III
1000 Rio Brazos Road, Aztec, NM 87410
District IV
1220 S. St. Francis Dr., Santa Fe, NM 87505

State of New Mexico
Energy Minerals and Natural Resources
Oil Conservation Division
1220 South St. Francis Dr.
Santa Fe, NM 87505

Form C-141
Revised April 3, 2017
Submit 1 Copy to appropriate District Office in
accordance with 19.15.29 NMAC.

Release Notification and Corrective Action

OPERATOR ☐ Initial Report ☒ Final Report

Name of Company	OXY USA INC	Contact	CASEY L SUMMERS
Address	PO BOX 4294; HOUSTON, TX 77210	Telephone No.	575-513-8289
Facility Name	PRIZE FEDERAL #8	Facility Type	WELL

Surface Owner	BLM	Mineral Owner	BLM	API No.	30-025-32685
---------------	-----	---------------	-----	---------	--------------

LOCATION OF RELEASE

Unit Letter	Section	Township	Range	Feet from the	North/South Line	Feet from the	East/West Line	County
J	27	22S	32E	660	SOUTH	660	WEST	LEA

Latitude N 32.36095 Longitude W 103.66037 NAD83

NATURE OF RELEASE

Type of Release	Skim Oil and Produced water	Volume of Release	Skim oil, 37 bbls produced water	Volume Recovered	30 bbls
Source of Release	Hole in nipple in stuffing box	Date and Hour of Occurrence	02/14/2016	Date and Hour of Discovery	
Was Immediate Notice Given?	<input checked="" type="checkbox"/> Yes <input type="checkbox"/> No <input type="checkbox"/> Not Required	If YES, To Whom?	Jamie Keyes, Tomas Oberding- NMOCD; Shelly Tucker- BLM		
By Whom?	Kathy Purvis @ BBC International Inc.	Date and Hour	02/15/2016 @ 9:11 AM		
Was a Watercourse Reached?	<input type="checkbox"/> Yes <input checked="" type="checkbox"/> No	If YES, Volume Impacting the Watercourse.			

If a Watercourse was Impacted, Describe Fully.*



Describe Cause of Problem and Remedial Action Taken.*

A hole in the nipple in the stuffing box leaked skim oil and 37 bbls of produced water. A vacuum truck recovered 30 bbls of fluids and the nipple was replaced.

Describe Area Affected and Cleanup Action Taken.*

The affected area is approximately 130' x 100' on location. Remediation was completed in accordance with the remediation plan approved for the release (IRP-4187) by Shelly Tucker of the BLM on 03/17/2016 and Jamie Keyes of the NMOCD on 11/29/2016.

I hereby certify that the information given above is true and complete to the best of my knowledge and understand that pursuant to NMOCD rules and regulations all operators are required to report and/or file certain release notifications and perform corrective actions for releases which may endanger public health or the environment. The acceptance of a C-141 report by the NMOCD marked as "Final Report" does not relieve the operator of liability should their operations have failed to adequately investigate and remediate contamination that pose a threat to ground water, surface water, human health or the environment. In addition, NMOCD acceptance of a C-141 report does not relieve the operator of responsibility for compliance with any other federal, state, or local laws and/or regulations.

Signature: 		OIL CONSERVATION DIVISION	
Printed Name: CASEY L SUMMERS		Approved by Environmental Specialist: 	
Title: ENVIRONMENTAL ADVISOR		Approval Date: 4/4/2023	Expiration Date: N/A
E-mail Address: casey_summers@oxy.com		Conditions of Approval:	Attached <input type="checkbox"/>
Date: 5-31-17 Phone: 575-513-8289		none	

Attach Additional Sheets If Necessary

Closure Report

Site Description

Site Name:	Prize Federal #008
Company:	Oxy Permian Ltd.
Legal Description:	U/L J, Section 27, T22S, R32E
County:	Lea County, NM
GPS Coordinates:	N 32.36095° W 103.66037°

Release Data

Date of Release:	02/14/2016
Type of Release:	Skim oil and produced water
Source of Release:	Hole in nipple in stuffing box
Volume of Release:	Skim oil and 37 bbls produced water
Volume Recovered:	30 bbls

Remediation Specifications

Remediation Parameters:	Excavate the spill area near SP1 and SP2 to a depth of 1 foot. Near SP3, excavate to a depth of 2 feet and place a liner in the excavation. Backfill the site with clean soil.	
Remediation Activities:	November 2016	
Plan Sent to OCD:	03/14/2016	Email from Cliff Brunson to Jamie Keyes
OCD Approval of Plan:	11/29/2016	Email from Jamie Keyes to Cliff Brunson
Plan Sent to SLO:	03/14/2016	Email from Cliff Brunson to Shelly Tucker
SLO Approval of Plan:	03/17/2016	Email from Shelly Tucker to Cliff Brunson

Supporting Documentation

Initial C-141	Signed 02/18/2016
Final C-141	Upon Completion
Site Diagram	February 2016
Groundwater Plot	400'
TOPO Maps	February 2016
Lab Summary	03/01/2016
Lab Analysis	03/01/2016
Correspondence	Request and approval of remediation plan via email

Request for Closure

Based on the completion of the remediation plan as agreed upon, Oxy Permian requests closure approval from NMOCD.

Casey Summers, NM Environmental Advisor

05/24/2016

District I
1625 N. French Dr., Hobbs, NM 88240
District II
811 S. First St., Artesia, NM 88210
District III
1000 Rio Brazos Road, Aztec, NM 87410
District IV
1220 S. St. Francis Dr., Santa Fe, NM 87505

State of New Mexico
Energy Minerals and Natural Resources

Oil Conservation Division
1220 South St. Francis Dr.
Santa Fe, NM 87505

Form C-141
Revised August 8, 2011

Submit 1 Copy to appropriate District Office in
accordance with 19.15.29 NMAC.

Release Notification and Corrective Action

OPERATOR

☒ Initial Report ☐ Final Report

Name of Company	Oxy Permian Ltd.	Contact	Casey Summers
Address	6 Desta Drive, Midland, TX 79705	Telephone No.	(575) 513-8289
Facility Name	Prize Federal #008	Facility Type	Well
Surface Owner	BLM	Mineral Owner	API No. 30-025-32685

LOCATION OF RELEASE

Unit Letter	Section	Township	Range	Feet from the	North/South Line	Feet from the	East/West Line	County
J	27	22S	32E					Lea

Latitude N 32.36095° Longitude W 103.66037°

NATURE OF RELEASE

Type of Release	Skim Oil and Produced water	Volume of Release	Skim oil, 37 bbls produced water	Volume Recovered	30 bbls
Source of Release	Hole in nipple in stuffing box	Date and Hour of Occurrence	02/14/2016	Date and Hour of Discovery	
Was Immediate Notice Given?	<input checked="" type="checkbox"/> Yes <input type="checkbox"/> No <input type="checkbox"/> Not Required	If YES, To Whom?	Jamie Keyes, Tomas Oberding- NMOCD; Shelly Tucker- BLM		
By Whom?	Kathy Purvis @ BBC International Inc.	Date and Hour	02/15/2016 @ 9:11 am		
Was a Watercourse Reached?	<input type="checkbox"/> Yes <input checked="" type="checkbox"/> No	If YES, Volume Impacting the Watercourse.			

If a Watercourse was Impacted, Describe Fully.*

Describe Cause of Problem and Remedial Action Taken.*

A hole in the nipple in the stuffing box leaked skim oil and 37 bbls of produced water. A vacuum truck recovered 30 bbls of fluids and the nipple was replaced.

Describe Area Affected and Cleanup Action Taken.*

The affected area is approximately 130' x 100' on location. Remediation will be completed in accordance with an approved remediation plan from NMOCD and the BLM.

I hereby certify that the information given above is true and complete to the best of my knowledge and understand that pursuant to NMOCD rules and regulations all operators are required to report and/or file certain release notifications and perform corrective actions for releases which may endanger public health or the environment. The acceptance of a C-141 report by the NMOCD marked as "Final Report" does not relieve the operator of liability should their operations have failed to adequately investigate and remediate contamination that pose a threat to ground water, surface water, human health or the environment. In addition, NMOCD acceptance of a C-141 report does not relieve the operator of responsibility for compliance with any other federal, state, or local laws and/or regulations.

Signature:	<u>OIL CONSERVATION DIVISION</u>		
Printed Name: Casey Summers	Approved by Environmental Specialist:		
Title: NM Environmental Advisor	Approval Date:	Expiration Date:	
E-mail Address: Casey.Summers@oxy.com	Conditions of Approval:		Attached <input type="checkbox"/>
Date: 2/18/16 Phone: (575) 513-8289			

* Attach Additional Sheets If Necessary

Oxy, Prize Federal #008

Leak date: 02/14/2016
Lea County, NM
API# 30-025-326858
RP# 1RP-4187

Legend

- 1 ft Excavation
- 2 ft Excavation with liner
- Leak point
- Sample points, hand auger
- Spill Area (yellow outline)

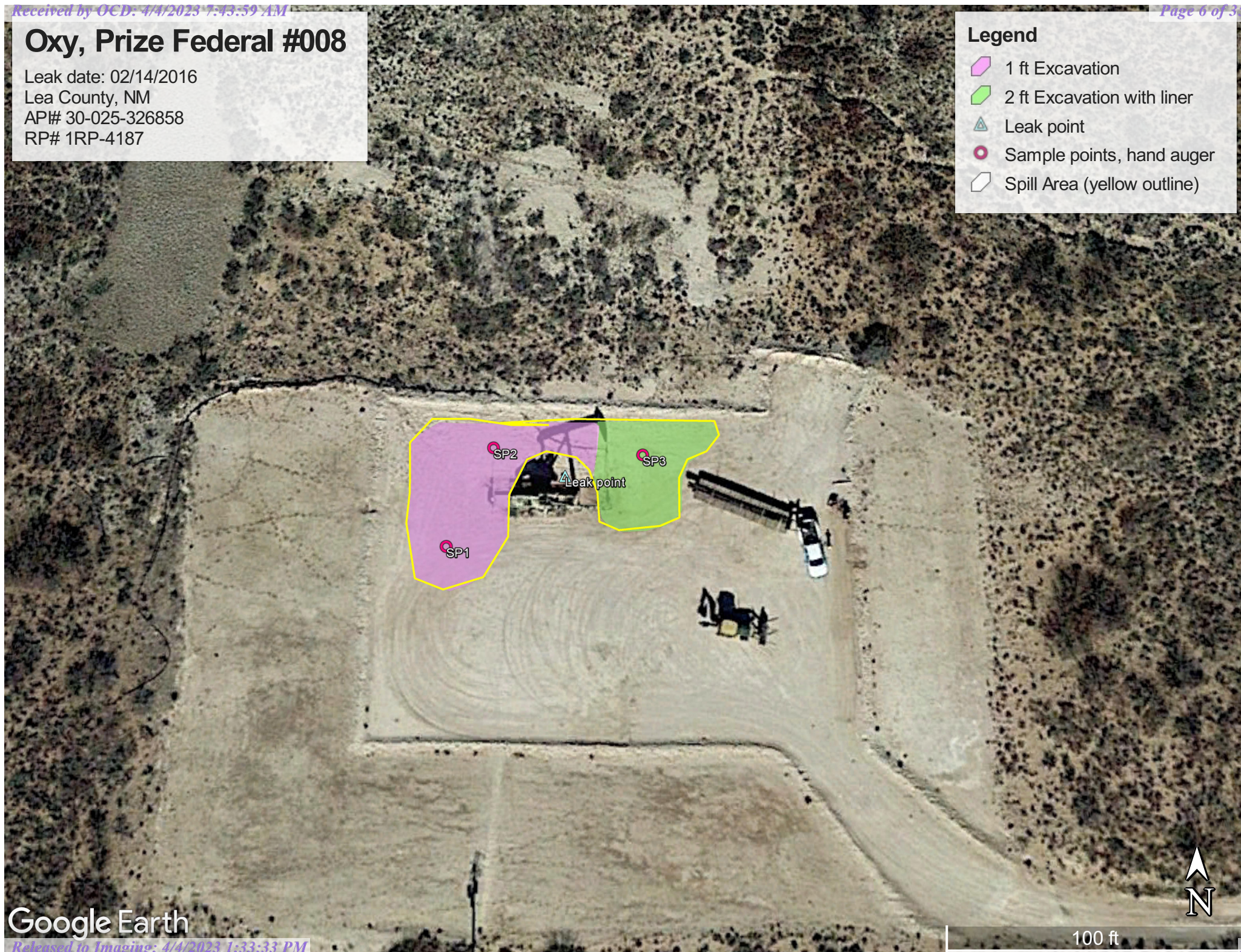

Google Earth



100 ft

Oxy, Prize Federal #008

Sample points, hand auger

SP1, N 32.36082 W-103.66061

SP2, N 32.36093 W-103.66056

SP3, N 32.36092 W-103.66038

Oxy, Prize Federal #008
U/L J, Section 27, T22S, R32E
Groundwater: 400'

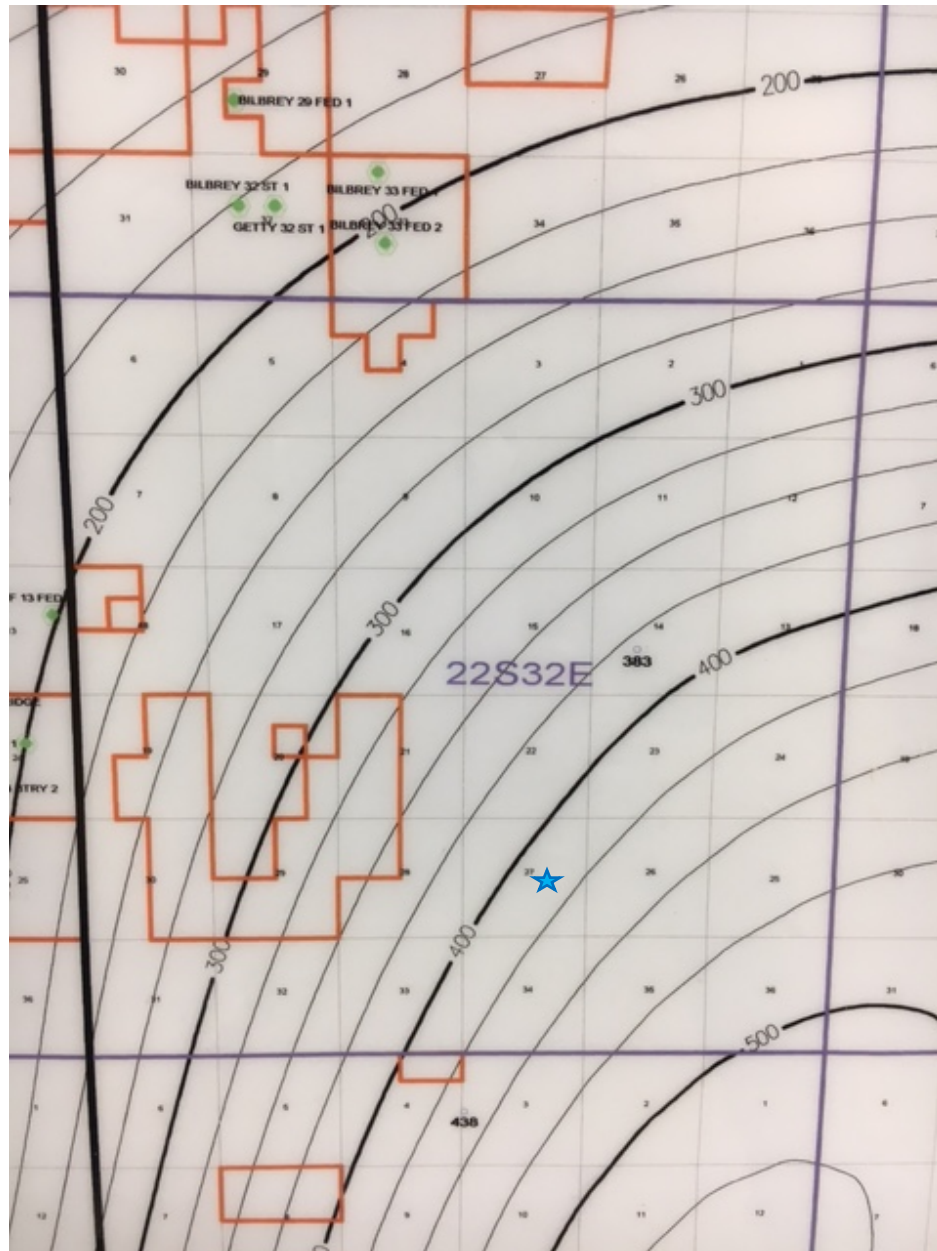



New Mexico Office of the State Engineer

Water Column/Average Depth to Water

(quarters are 1=NW 2=NE 3=SW 4=SE)

(quarters are smallest to largest) (NAD83 UTM in meters)

No records found.

UTMNAD83 Radius Search (in meters):

Easting (X): 626039

Northing (Y): 3581225

Radius: 1700

The data is furnished by the NMOSE/ISC and is accepted by the recipient with the expressed understanding that the OSE/ISC make no warranties, expressed or implied, concerning the accuracy, completeness, reliability, usability, or suitability for any particular purpose of the data.

5/24/17 10:50 AM

WATER COLUMN/ AVERAGE
DEPTH TO WATER

Public Land Survey System (PLSS)

Q64: Q16: NW Q4: SE Sec: 27 Tws: 22S Rng: 32E

State Plane Coordinate System - NAD27

X: ft Y: ft Zone:

State Plane Coordinate System - NAD83

X: ft Y: ft Zone:

Degrees/Minutes/Seconds

Longitude (X): Degrees: ° Minutes: ' Seconds: "

Latitude (Y): Degrees: ° Minutes: ' Seconds: "

UTM - NAD27

Easting (X): mtrs Northing (Y): mtrs Zone:

SUBMIT

All Conversion Results are displayed as NAD 1983 UTM Zone 13

Easting (X): 626039.0 mtrs Northing (Y): 3581225.0 mtrs

~~ Please keep screen open to copy UTM values for Reports. ~~



Groundwater Plot

Oxy Prize Federal #008

County
LeaUnit Letter
JSection
27Township
22SRange
32E

Trend Map 400'

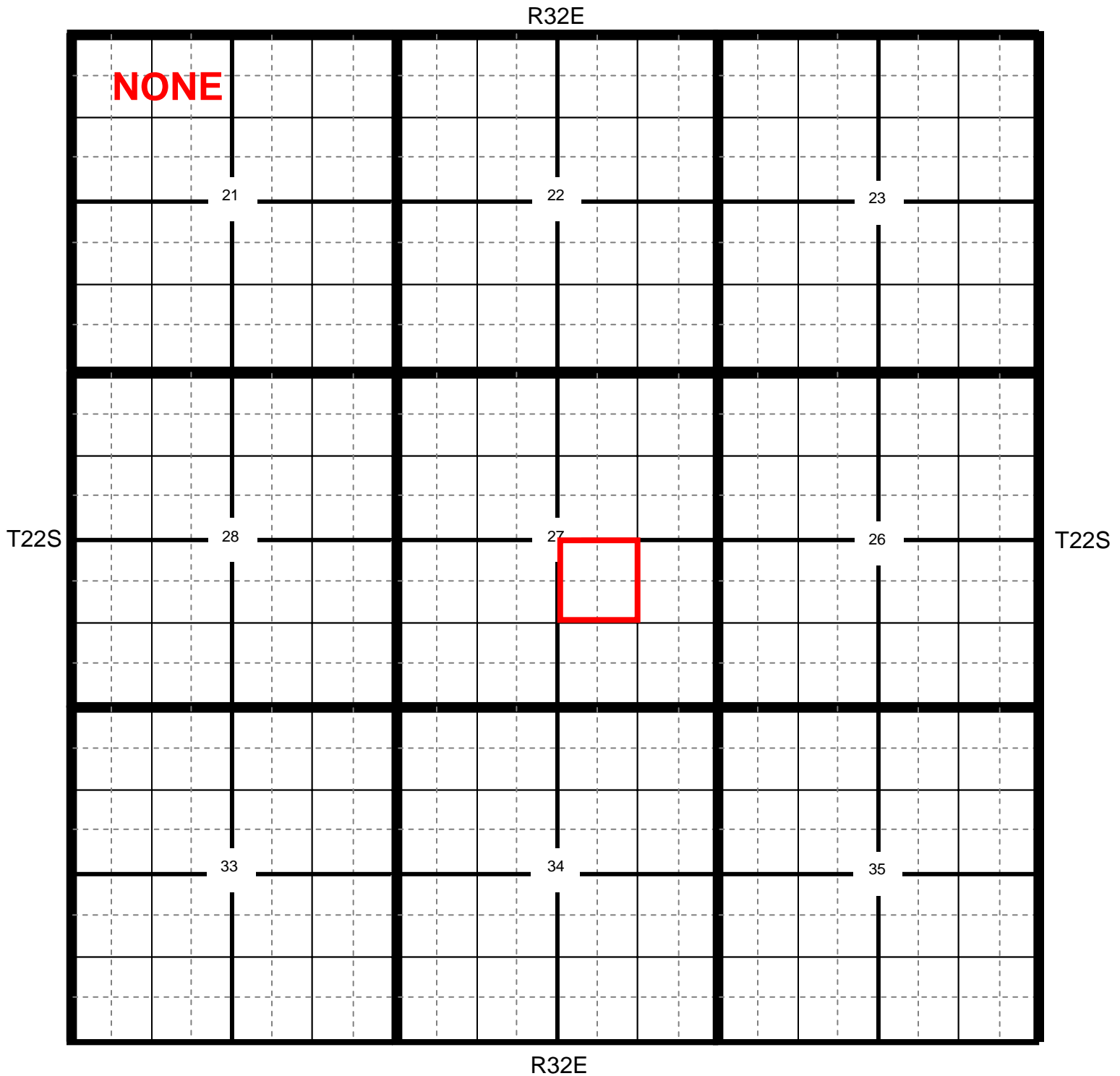

* Location

● OCD

● USGS

● SEO

● All Databases



Section Quarters

Oxy Prize Federal #008

County Lea Unit Letter J Section 27 Township 22S Range 32E

Trend Map 400'

1

2

NW/NW NONE	NE/NW	NW/NE	NE/NE
Unit Letter D	Unit Letter C	Unit Letter B	Unit Letter A
SW/NW	SE/NW	SW/NE	SE/NE
Unit Letter E	Unit Letter F	Unit Letter G	Unit Letter H
NW/SW	NE/SW	NW/SE	NE/SE
Unit Letter L	Unit Letter K	Unit Letter J	Unit Letter I
SW/SW	SE/SW	SW/SE	SE/SE
Unit Letter M	Unit Letter N	Unit Letter O	Unit Letter P

3

4

Location
 OCD
 USGS
 SEO
 All Databases

Oxy

Prize Federal #008

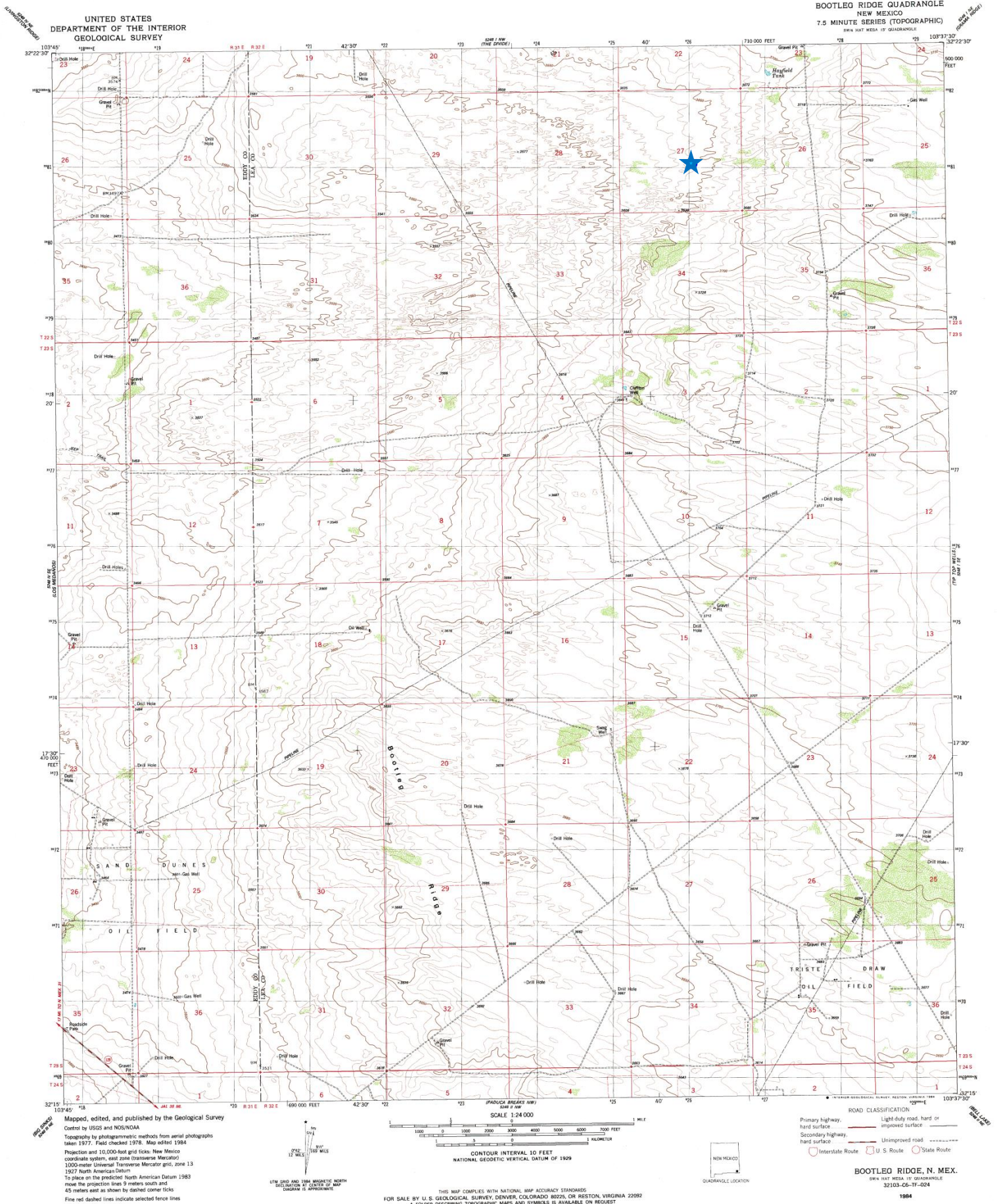

Oxy

Prize Federal #008

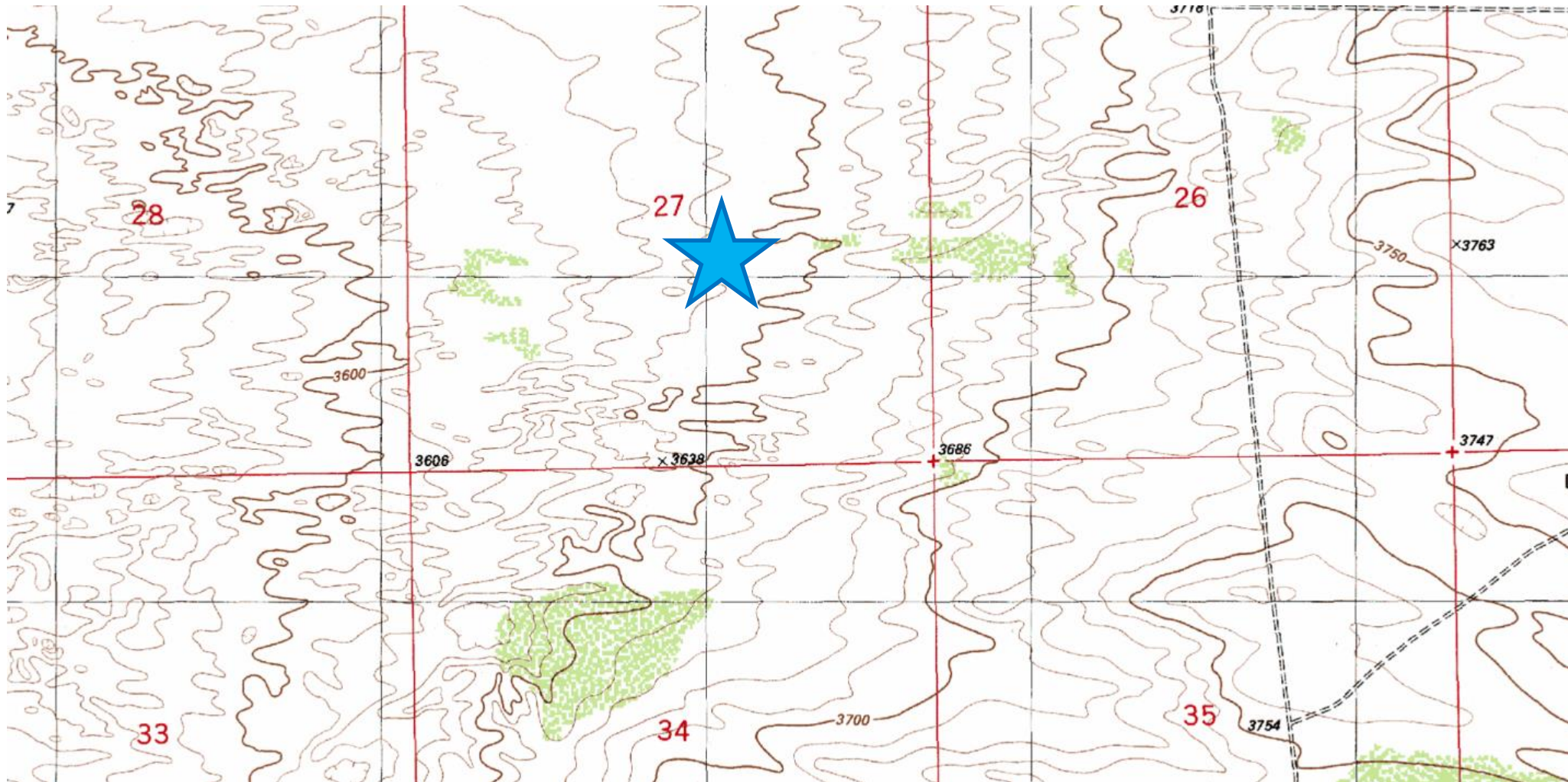

**Laboratory Analytical Results Summary
Prize Federal #008**

		Sample	SP1 @ 1'	SP1 @ 3'	SP1 @ 4'	SP1 @ 5'
Analyte	Method	Date	3/1/16	3/1/16	3/1/16	3/1/16
			mg/Kg	mg/Kg	mg/Kg	mg/Kg
Benzene	BTEX 8021B		<0.050	n/a	n/a	n/a
Toluene	BTEX 8021B		<0.050	n/a	n/a	n/a
Ethylbenzene	BTEX 8021B		<0.050	n/a	n/a	n/a
Total Xylenes	BTEX 8021B		<0.150	n/a	n/a	n/a
Total BTEX	BTEX 8021B		<0.300	n/a	n/a	n/a
Chloride	SM4500Cl-B		1280	192	240	144
GRO	TPH 8015M		<10.0	n/a	n/a	n/a
DRO	TPH 8015M		<10.0	n/a	n/a	n/a

		Sample	SP2 @ 1'	SP2 @ 3'	SP2 @ 5'	SP2 @ 6'
Analyte	Method	Date	3/1/16	3/1/16	3/1/16	3/1/16
			mg/Kg	mg/Kg	mg/Kg	mg/Kg
Benzene	BTEX 8021B		<0.050	n/a	n/a	n/a
Toluene	BTEX 8021B		<0.050	n/a	n/a	n/a
Ethylbenzene	BTEX 8021B		<0.050	n/a	n/a	n/a
Total Xylenes	BTEX 8021B		<0.150	n/a	n/a	n/a
Total BTEX	BTEX 8021B		<0.300	n/a	n/a	n/a
Chloride	SM4500Cl-B		1070	224	208	64
GRO	TPH 8015M		<10.0	n/a	n/a	n/a
DRO	TPH 8015M		<10.0	n/a	n/a	n/a

		Sample	SP3 @ 1'	SP3 @ 3'	SP3 @ 5'	SP3 @ 7'	SP3 @ 9'	SP3 @ 11'
Analyte	Method	Date	3/1/16	3/1/16	3/1/16	3/1/16	3/1/16	3/1/16
			mg/Kg	mg/Kg	mg/Kg	mg/Kg	mg/Kg	mg/Kg
Benzene	BTEX 8021B		<0.050	n/a	n/a	n/a	n/a	n/a
Toluene	BTEX 8021B		<0.050	n/a	n/a	n/a	n/a	n/a
Ethylbenzene	BTEX 8021B		<0.050	n/a	n/a	n/a	n/a	n/a
Total Xylenes	BTEX 8021B		<0.150	n/a	n/a	n/a	n/a	n/a
Total BTEX	BTEX 8021B		<0.300	n/a	n/a	n/a	n/a	n/a
Chloride	SM4500Cl-B		4930	4980	896	2560	3880	128
GRO	TPH 8015M		<10.0	n/a	n/a	n/a	n/a	n/a
DRO	TPH 8015M		<10.0	n/a	n/a	n/a	n/a	n/a



PHONE (575) 393-2326 ° 101 E. MARLAND ° HOBBS, NM 88240

March 09, 2016

Cliff Brunson

BBC International, Inc.

P.O. Box 805

Hobbs, NM 88241

RE: PRIZE FED #8

Enclosed are the results of analyses for samples received by the laboratory on 03/03/16 11:20.

Cardinal Laboratories is accredited through Texas NELAP under certificate number T104704398-15-7. Accreditation applies to drinking water, non-potable water and solid and chemical materials. All accredited analytes are denoted by an asterisk (*). For a complete list of accredited analytes and matrices visit the TCEQ website at www.tceq.texas.gov/field/qa/lab_accred_certif.html.

Cardinal Laboratories is accredited through the State of Colorado Department of Public Health and Environment for:

Method EPA 552.2	Haloacetic Acids (HAA-5)
Method EPA 524.2	Total Trihalomethanes (TTHM)
Method EPA 524.4	Regulated VOCs (V1, V2, V3)

Accreditation applies to public drinking water matrices.

This report meets NELAP requirements and is made up of a cover page, analytical results, and a copy of the original chain-of-custody. If you have any questions concerning this report, please feel free to contact me.

Sincerely,

A handwritten signature in black ink that reads "Celey D. Keene". The signature is written in a cursive, flowing style.

Celey D. Keene

Lab Director/Quality Manager



PHONE (575) 393-2326 ° 101 E. MARLAND ° HOBBS, NM 88240

Analytical Results For:

BBC International, Inc.
 Cliff Brunson
 P.O. Box 805
 Hobbs NM, 88241
 Fax To: (575) 397-0397

Received: 03/03/2016
 Reported: 03/09/2016
 Project Name: PRIZE FED #8
 Project Number: NONE GIVEN
 Project Location: MILLS RANCH

Sampling Date: 03/01/2016
 Sampling Type: Soil
 Sampling Condition: Cool & Intact
 Sample Received By: Jodi Henson

Sample ID: SP 1 @ 1' (H600479-01)

BTEX 8021B		mg/kg		Analyzed By: CK					
Analyte	Result	Reporting Limit	Analyzed	Method Blank	BS	% Recovery	True Value QC	RPD	Qualifier
Benzene*	<0.050	0.050	03/04/2016	ND	1.94	96.9	2.00	4.20	
Toluene*	<0.050	0.050	03/04/2016	ND	1.89	94.5	2.00	5.36	
Ethylbenzene*	<0.050	0.050	03/04/2016	ND	1.71	85.5	2.00	5.61	
Total Xylenes*	<0.150	0.150	03/04/2016	ND	5.27	87.9	6.00	5.93	
Total BTEX	<0.300	0.300	03/04/2016	ND					

Surrogate: 4-Bromofluorobenzene (PID) 98.4 % 73.6-140

Chloride, SM4500Cl-B		mg/kg		Analyzed By: AP						
Analyte	Result	Reporting Limit	Analyzed	Method Blank	BS	% Recovery	True Value QC	RPD	Qualifier	
Chloride	1280	16.0	03/08/2016	ND	384	96.0	400	8.00		

TPH 8015M		mg/kg		Analyzed By: CK					
Analyte	Result	Reporting Limit	Analyzed	Method Blank	BS	% Recovery	True Value QC	RPD	Qualifier
GRO C6-C10	<10.0	10.0	03/07/2016	ND	206	103	200	10.6	
DRO >C10-C28	<10.0	10.0	03/07/2016	ND	231	116	200	19.6	

Surrogate: 1-Chlorooctane 102 % 35-147

Surrogate: 1-Chlorooctadecane 104 % 28-171

Sample ID: SP 1 @ 3' (H600479-02)

Chloride, SM4500Cl-B		mg/kg		Analyzed By: AP					
Analyte	Result	Reporting Limit	Analyzed	Method Blank	BS	% Recovery	True Value QC	RPD	Qualifier
Chloride	192	16.0	03/08/2016	ND	384	96.0	400	8.00	

Cardinal Laboratories

*=Accredited Analyte

PLEASE NOTE: Liability and Damages. Cardinal's liability and client's exclusive remedy for any claim arising, whether based in contract or tort, shall be limited to the amount paid by client for analyses. All claims, including those for negligence and any other cause whatsoever shall be deemed waived unless made in writing and received by Cardinal within thirty (30) days after completion of the applicable service. In no event shall Cardinal be liable for incidental or consequential damages, including, without limitation, business interruptions, loss of use, or loss of profits incurred by client, its subsidiaries, affiliates or successors arising out of or related to the performance of the services hereunder by Cardinal, regardless of whether such claim is based upon any of the above stated reasons or otherwise. Results relate only to the samples identified above. This report shall not be reproduced except in full with written approval of Cardinal Laboratories.

Celey D. Keene, Lab Director/Quality Manager



PHONE (575) 393-2326 ° 101 E. MARLAND ° HOBBS, NM 88240

Analytical Results For:

BBC International, Inc.
 Cliff Brunson
 P.O. Box 805
 Hobbs NM, 88241
 Fax To: (575) 397-0397

Received:	03/03/2016	Sampling Date:	03/01/2016
Reported:	03/09/2016	Sampling Type:	Soil
Project Name:	PRIZE FED #8	Sampling Condition:	Cool & Intact
Project Number:	NONE GIVEN	Sample Received By:	Jodi Henson
Project Location:	MILLS RANCH		

Sample ID: SP 1 @ 4' (H600479-03)

Chloride, SM4500Cl-B		mg/kg		Analyzed By: AP					
Analyte	Result	Reporting Limit	Analyzed	Method Blank	BS	% Recovery	True Value QC	RPD	Qualifier
Chloride	240	16.0	03/08/2016	ND	384	96.0	400	8.00	

Sample ID: SP 1 @ 5' (H600479-04)

Chloride, SM4500Cl-B		mg/kg		Analyzed By: AP					
Analyte	Result	Reporting Limit	Analyzed	Method Blank	BS	% Recovery	True Value QC	RPD	Qualifier
Chloride	144	16.0	03/08/2016	ND	384	96.0	400	8.00	

Cardinal Laboratories

*=Accredited Analyte

PLEASE NOTE: Liability and Damages. Cardinal's liability and client's exclusive remedy for any claim arising, whether based in contract or tort, shall be limited to the amount paid by client for analyses. All claims, including those for negligence and any other cause whatsoever shall be deemed waived unless made in writing and received by Cardinal within thirty (30) days after completion of the applicable service. In no event shall Cardinal be liable for incidental or consequential damages, including, without limitation, business interruptions, loss of use, or loss of profits incurred by client, its subsidiaries, affiliates or successors arising out of or related to the performance of the services hereunder by Cardinal, regardless of whether such claim is based upon any of the above stated reasons or otherwise. Results relate only to the samples identified above. This report shall not be reproduced except in full with written approval of Cardinal Laboratories.

Celey D. Keene, Lab Director/Quality Manager



PHONE (575) 393-2326 ° 101 E. MARLAND ° HOBBS, NM 88240

Analytical Results For:

BBC International, Inc.
 Cliff Brunson
 P.O. Box 805
 Hobbs NM, 88241
 Fax To: (575) 397-0397

Received:	03/03/2016	Sampling Date:	03/01/2016
Reported:	03/09/2016	Sampling Type:	Soil
Project Name:	PRIZE FED #8	Sampling Condition:	Cool & Intact
Project Number:	NONE GIVEN	Sample Received By:	Jodi Henson
Project Location:	MILLS RANCH		

Sample ID: SP 2 @ 1' (H600479-05)

BTEx 8021B		mg/kg		Analyzed By: CK					
Analyte	Result	Reporting Limit	Analyzed	Method Blank	BS	% Recovery	True Value QC	RPD	Qualifier
Benzene*	<0.050	0.050	03/04/2016	ND	1.94	96.9	2.00	4.20	
Toluene*	<0.050	0.050	03/04/2016	ND	1.89	94.5	2.00	5.36	
Ethylbenzene*	<0.050	0.050	03/04/2016	ND	1.71	85.5	2.00	5.61	
Total Xylenes*	<0.150	0.150	03/04/2016	ND	5.27	87.9	6.00	5.93	
Total BTEx	<0.300	0.300	03/04/2016	ND					

Surrogate: 4-Bromofluorobenzene (PID) 98.2 % 73.6-140

Chloride, SM4500Cl-B		mg/kg		Analyzed By: AP					
Analyte	Result	Reporting Limit	Analyzed	Method Blank	BS	% Recovery	True Value QC	RPD	Qualifier
Chloride	1070	16.0	03/08/2016	ND	384	96.0	400	8.00	

TPH 8015M		mg/kg		Analyzed By: CK					
Analyte	Result	Reporting Limit	Analyzed	Method Blank	BS	% Recovery	True Value QC	RPD	Qualifier
GRO C6-C10	<10.0	10.0	03/04/2016	ND	190	95.0	200	5.89	
DRO >C10-C28	<10.0	10.0	03/04/2016	ND	206	103	200	6.70	

Surrogate: 1-Chlorooctane 95.5 % 35-147

Surrogate: 1-Chlorooctadecane 97.2 % 28-171

Sample ID: SP 2 @ 3' (H600479-06)

Chloride, SM4500Cl-B		mg/kg		Analyzed By: AP					
Analyte	Result	Reporting Limit	Analyzed	Method Blank	BS	% Recovery	True Value QC	RPD	Qualifier
Chloride	224	16.0	03/08/2016	ND	384	96.0	400	8.00	

Cardinal Laboratories

*=Accredited Analyte

PLEASE NOTE: Liability and Damages. Cardinal's liability and client's exclusive remedy for any claim arising, whether based in contract or tort, shall be limited to the amount paid by client for analyses. All claims, including those for negligence and any other cause whatsoever shall be deemed waived unless made in writing and received by Cardinal within thirty (30) days after completion of the applicable service. In no event shall Cardinal be liable for incidental or consequential damages, including, without limitation, business interruptions, loss of use, or loss of profits incurred by client, its subsidiaries, affiliates or successors arising out of or related to the performance of the services hereunder by Cardinal, regardless of whether such claim is based upon any of the above stated reasons or otherwise. Results relate only to the samples identified above. This report shall not be reproduced except in full with written approval of Cardinal Laboratories.

Celey D. Keene, Lab Director/Quality Manager



PHONE (575) 393-2326 ° 101 E. MARLAND ° HOBBS, NM 88240

Analytical Results For:

BBC International, Inc.
 Cliff Brunson
 P.O. Box 805
 Hobbs NM, 88241
 Fax To: (575) 397-0397

Received:	03/03/2016	Sampling Date:	03/01/2016
Reported:	03/09/2016	Sampling Type:	Soil
Project Name:	PRIZE FED #8	Sampling Condition:	Cool & Intact
Project Number:	NONE GIVEN	Sample Received By:	Jodi Henson
Project Location:	MILLS RANCH		

Sample ID: SP 2 @ 5' (H600479-07)

Chloride, SM4500Cl-B		mg/kg		Analyzed By: AP						
Analyte	Result	Reporting Limit	Analyzed	Method Blank	BS	% Recovery	True Value QC	RPD	Qualifier	
Chloride	208	16.0	03/08/2016	ND	384	96.0	400	8.00		

Sample ID: SP 2 @ 6' (H600479-08)

Chloride, SM4500Cl-B		mg/kg		Analyzed By: AP						
Analyte	Result	Reporting Limit	Analyzed	Method Blank	BS	% Recovery	True Value QC	RPD	Qualifier	
Chloride	64.0	16.0	03/08/2016	ND	384	96.0	400	8.00		

Cardinal Laboratories

*=Accredited Analyte

PLEASE NOTE: Liability and Damages. Cardinal's liability and client's exclusive remedy for any claim arising, whether based in contract or tort, shall be limited to the amount paid by client for analyses. All claims, including those for negligence and any other cause whatsoever shall be deemed waived unless made in writing and received by Cardinal within thirty (30) days after completion of the applicable service. In no event shall Cardinal be liable for incidental or consequential damages, including, without limitation, business interruptions, loss of use, or loss of profits incurred by client, its subsidiaries, affiliates or successors arising out of or related to the performance of the services hereunder by Cardinal, regardless of whether such claim is based upon any of the above stated reasons or otherwise. Results relate only to the samples identified above. This report shall not be reproduced except in full with written approval of Cardinal Laboratories.

Celey D. Keene, Lab Director/Quality Manager



PHONE (575) 393-2326 ° 101 E. MARLAND ° HOBBS, NM 88240

Analytical Results For:

BBC International, Inc.
 Cliff Brunson
 P.O. Box 805
 Hobbs NM, 88241
 Fax To: (575) 397-0397

Received:	03/03/2016	Sampling Date:	03/01/2016
Reported:	03/09/2016	Sampling Type:	Soil
Project Name:	PRIZE FED #8	Sampling Condition:	Cool & Intact
Project Number:	NONE GIVEN	Sample Received By:	Jodi Henson
Project Location:	MILLS RANCH		

Sample ID: SP 3 @ 1' (H600479-09)

BTEx 8021B		mg/kg		Analyzed By: CK					
Analyte	Result	Reporting Limit	Analyzed	Method Blank	BS	% Recovery	True Value QC	RPD	Qualifier
Benzene*	<0.050	0.050	03/04/2016	ND	1.94	96.9	2.00	4.20	
Toluene*	<0.050	0.050	03/04/2016	ND	1.89	94.5	2.00	5.36	
Ethylbenzene*	<0.050	0.050	03/04/2016	ND	1.71	85.5	2.00	5.61	
Total Xylenes*	<0.150	0.150	03/04/2016	ND	5.27	87.9	6.00	5.93	
Total BTEx	<0.300	0.300	03/04/2016	ND					

Surrogate: 4-Bromofluorobenzene (PID) 97.8 % 73.6-140

Chloride, SM4500Cl-B		mg/kg		Analyzed By: AP					
Analyte	Result	Reporting Limit	Analyzed	Method Blank	BS	% Recovery	True Value QC	RPD	Qualifier
Chloride	4930	16.0	03/08/2016	ND	384	96.0	400	8.00	

TPH 8015M		mg/kg		Analyzed By: CK					
Analyte	Result	Reporting Limit	Analyzed	Method Blank	BS	% Recovery	True Value QC	RPD	Qualifier
GRO C6-C10	<10.0	10.0	03/04/2016	ND	190	95.0	200	5.89	
DRO >C10-C28	<10.0	10.0	03/04/2016	ND	206	103	200	6.70	

Surrogate: 1-Chlorooctane 105 % 35-147

Surrogate: 1-Chlorooctadecane 118 % 28-171

Sample ID: SP 3 @ 3' (H600479-10)

Chloride, SM4500Cl-B		mg/kg		Analyzed By: AP					
Analyte	Result	Reporting Limit	Analyzed	Method Blank	BS	% Recovery	True Value QC	RPD	Qualifier
Chloride	4980	16.0	03/08/2016	ND	384	96.0	400	8.00	

Cardinal Laboratories

*=Accredited Analyte

PLEASE NOTE: Liability and Damages. Cardinal's liability and client's exclusive remedy for any claim arising, whether based in contract or tort, shall be limited to the amount paid by client for analyses. All claims, including those for negligence and any other cause whatsoever shall be deemed waived unless made in writing and received by Cardinal within thirty (30) days after completion of the applicable service. In no event shall Cardinal be liable for incidental or consequential damages, including, without limitation, business interruptions, loss of use, or loss of profits incurred by client, its subsidiaries, affiliates or successors arising out of or related to the performance of the services hereunder by Cardinal, regardless of whether such claim is based upon any of the above stated reasons or otherwise. Results relate only to the samples identified above. This report shall not be reproduced except in full with written approval of Cardinal Laboratories.

Celey D. Keene, Lab Director/Quality Manager



PHONE (575) 393-2326 • 101 E. MARLAND • HOBBS, NM 88240

Analytical Results For:

BBC International, Inc.
 Cliff Brunson
 P.O. Box 805
 Hobbs NM, 88241
 Fax To: (575) 397-0397

Received:	03/03/2016	Sampling Date:	03/01/2016
Reported:	03/09/2016	Sampling Type:	Soil
Project Name:	PRIZE FED #8	Sampling Condition:	Cool & Intact
Project Number:	NONE GIVEN	Sample Received By:	Jodi Henson
Project Location:	MILLS RANCH		

Sample ID: SP 3 @ 5' (H600479-11)

Chloride, SM4500Cl-B		mg/kg		Analyzed By: AP						
Analyte	Result	Reporting Limit	Analyzed	Method Blank	BS	% Recovery	True Value QC	RPD	Qualifier	
Chloride	896	16.0	03/08/2016	ND	384	96.0	400	8.00		

Sample ID: SP 3 @ 7' (H600479-12)

Chloride, SM4500CI-B		mg/kg		Analyzed By: AP					
Analyte	Result	Reporting Limit	Analyzed	Method Blank	BS	% Recovery	True Value QC	RPD	Qualifier
Chloride	2560	16.0	03/08/2016	ND	384	96.0	400	8.00	

Sample ID: SP 3 @ 9' (H600479-13)

Chloride, SM4500CI-B		mg/kg		Analyzed By: AP					
Analyte	Result	Reporting Limit	Analyzed	Method Blank	BS	% Recovery	True Value QC	RPD	Qualifier
Chloride	3880	16.0	03/08/2016	ND	384	96.0	400	8.00	

Sample ID: SP 3 @ 11' (H600479-14)

Chloride, SM4500CI-B		mg/kg		Analyzed By: AP					
Analyte	Result	Reporting Limit	Analyzed	Method Blank	BS	% Recovery	True Value QC	RPD	Qualifier
Chloride	128	16.0	03/08/2016	ND	432	108	400	0.00	

Cardinal Laboratories

*=Accredited Analyte

PLEASE NOTE: Liability and Damages. Cardinal's liability and client's exclusive remedy for any claim arising, whether based in contract or tort, shall be limited to the amount paid by client for analyses. All claims, including those for negligence and any other cause whatsoever shall be deemed waived unless made in writing and received by Cardinal within thirty (30) days after completion of the applicable service. In no event shall Cardinal be liable for incidental or consequential damages, including, without limitation, business interruptions, loss of use, or loss of profits incurred by client, its subsidiaries, affiliates or successors arising out of or related to the performance of the services hereunder by Cardinal, regardless of whether such claim is based upon any of the above stated reasons or otherwise. Results relate only to the samples identified above. This report shall not be reproduced except in full with written approval of Cardinal Laboratories.

Celey D. Keene, Lab Director/Quality Manager



PHONE (575) 393-2326 • 101 E. MARLAND • HOBBS, NM 88240

Notes and Definitions

QR-02	The RPD result exceeded the QC control limits; however, both percent recoveries were acceptable. Sample results for the QC batch were accepted based on percent recoveries and completeness of QC data.
ND	Analyte NOT DETECTED at or above the reporting limit
RPD	Relative Percent Difference
**	Samples not received at proper temperature of 6°C or below.
***	Insufficient time to reach temperature.
-	Chloride by SM4500Cl-B does not require samples be received at or below 6°C Samples reported on an as received basis (wet) unless otherwise noted on report

Cardinal Laboratories

*=Accredited Analyte

PLEASE NOTE: Liability and Damages. Cardinal's liability and client's exclusive remedy for any claim arising, whether based in contract or tort, shall be limited to the amount paid by client for analyses. All claims, including those for negligence and any other cause whatsoever shall be deemed waived unless made in writing and received by Cardinal within thirty (30) days after completion of the applicable service. In no event shall Cardinal be liable for incidental or consequential damages, including, without limitation, business interruptions, loss of use, or loss of profits incurred by client, its subsidiaries, affiliates or successors arising out of or related to the performance of the services hereunder by Cardinal, regardless of whether such claim is based upon any of the above stated reasons or otherwise. Results relate only to the samples identified above. This report shall not be reproduced except in full with written approval of Cardinal Laboratories.

A handwritten signature in black ink, appearing to read "Celey D. Keene".

Celey D. Keene, Lab Director/Quality Manager



CARDINAL LABORATORIES

 101 East Marland, Hobbs, NM 88240
 (505) 393-2326 FAX (505) 393-2476

CHAIN-OF-CUSTODY AND ANALYSIS REQUEST

BILL TO

ANALYSIS REQUEST

Company Name: BBC International, Inc.		P.O. #:			
Project Manager: Cliff Brunson		Company:			
Address: P.O. Box 805		Attn:			
City: Hobbs		Address:			
Phone #: 575-397-6388		City:			
Project #:		State:			
Project Name: PERFE Federal #8		Zip:			
Project Location: Mills Ranch		Phone #:			
Sampler Name: Jeff Ornelas		Fax #:			
FOR LAB USE ONLY		PRESERV		SAMPLING	
Lab I.D.		(G)RAB OR (C)OMP.		DATE	
Sample I.D.		# CONTAINERS		TIME	
		GROUNDWATER			
		WASTEWATER			
		SOIL			
		OIL			
		SLUDGE			
		OTHER:			
		ACID/BASE:			
		ICE / COOL			
		OTHER:			
H000179		3-1		9/10	
1		X		X	
2		X		X	
3		X		X	
4		X		X	
5		X		X	
6		X		X	
7		X		X	
8		X		X	
9		X		X	
10		X		X	
11		X		X	
12		X		X	
13		X		X	
14		X		X	
15		X		X	
16		X		X	
17		X		X	
18		X		X	
19		X		X	
20		X		X	
21		X		X	
22		X		X	
23		X		X	
24		X		X	
25		X		X	
26		X		X	
27		X		X	
28		X		X	
29		X		X	
30		X		X	
31		X		X	
32		X		X	
33		X		X	
34		X		X	
35		X		X	
36		X		X	
37		X		X	
38		X		X	
39		X		X	
40		X		X	
41		X		X	
42		X		X	
43		X		X	
44		X		X	
45		X		X	
46		X		X	
47		X		X	
48		X		X	
49		X		X	
50		X		X	
51		X		X	
52		X		X	
53		X		X	
54		X		X	
55		X		X	
56		X		X	
57		X		X	
58		X		X	
59		X		X	
60		X		X	
61		X		X	
62		X		X	
63		X		X	
64		X		X	
65		X		X	
66		X		X	
67		X		X	
68		X		X	
69		X		X	
70		X		X	
71		X		X	
72		X		X	
73		X		X	
74		X		X	
75		X		X	
76		X		X	
77		X		X	
78		X		X	
79		X		X	
80		X		X	
81		X		X	
82		X		X	
83		X		X	
84		X		X	
85		X		X	
86		X		X	
87		X		X	
88		X		X	
89		X		X	
90		X		X	
91		X		X	
92		X		X	
93		X		X	
94		X		X	
95		X		X	
96		X		X	
97		X		X	
98		X		X	
99		X		X	
100		X		X	
101		X		X	
102		X		X	
103		X		X	
104		X		X	
105		X		X	
106		X		X	
107		X		X	
108		X		X	
109		X		X	
110		X		X	
111		X		X	
112		X		X	
113		X		X	
114		X		X	
115		X		X	
116		X		X	
117		X		X	
118		X		X	
119		X		X	
120		X		X	
121		X		X	
122		X		X	
123		X		X	
124		X		X	
125		X		X	
126		X		X	
127		X		X	
128		X		X	
129		X		X	
130		X		X	
131		X		X	
132		X		X	
133		X		X	
134		X		X	
135		X		X	
136		X		X	
137		X		X	
138		X		X	
139		X		X	
140		X		X	
141		X		X	
142		X		X	
143		X		X	
144		X		X	
145		X		X	
146		X		X	
147		X		X	
148		X		X	
149		X		X	
150		X		X	
151		X		X	
152		X		X	
153		X		X	
154		X		X	
155		X		X	
156		X		X	
157		X		X	
158		X		X	
159		X		X	
160		X		X	
161		X		X	
162		X		X	
163		X		X	
164		X		X	
165		X		X	
166		X		X	
167		X		X	
168		X		X	
169		X		X	
170		X		X	
171		X		X	
172		X		X	
173		X		X	
174		X		X	
175		X		X	
176		X		X	
177		X		X	
178		X		X	
179		X		X	
180		X		X	
181		X		X	
182		X		X	
183		X		X	
184		X		X	
185		X		X	
186		X		X	
187		X		X	
188		X		X	
189		X		X	
190		X		X	
191		X		X	
192		X		X	
193		X		X	
194		X		X	
195		X		X	
196		X		X	
197		X		X	
198		X		X	
199		X		X	
200		X		X	
201		X		X	
202		X		X	
203		X		X	
204		X		X	
205		X		X	
206		X		X	
207		X		X	
208		X		X	
209		X		X	
210		X		X	
211		X		X	
212		X		X	
213		X		X	
214		X		X	
215		X		X	
216		X		X	
217		X		X	
218		X		X	
219		X		X	
220		X		X	
221		X		X	
222		X		X	
223		X		X	
224		X		X	
225		X		X	
226		X		X	
227		X		X	
228		X		X	
229		X		X	
230		X		X	
231		X		X	
232		X		X	
233		X		X	
234		X		X	
235		X		X	
236		X		X	
237		X		X	
238		X		X	
239		X		X	
240		X		X	
241		X		X	
242		X		X	
243		X		X	
244		X		X	
245		X		X	
246		X		X	
247		X		X	
248		X		X	
249		X		X	
250		X		X	
251		X		X	
252		X		X	
253		X		X	
254		X		X	
255		X		X	
256		X		X	
257		X		X	
258		X		X	
259		X		X	
260		X		X	
261		X		X	
262		X		X	
263		X		X	
264		X		X	
265		X		X	
266		X		X	
267		X		X	
268		X		X	
269		X		X	
270		X		X	
271		X		X	
272		X		X	
273		X		X	
274		X		X	
275		X		X	
276		X		X	
277		X		X	
278		X		X	
279		X		X	
280		X		X	
281		X		X	
282		X		X	
283		X		X	
284		X		X	
285		X		X	
286		X		X	
287		X		X	
288		X		X	



CARDINAL LABORATORIES

101 East Marland, Hobbs, NM 88240
(505) 393-2326 FAX (505) 393-2476

CHAIN-OF-CUSTODY AND ANALYSIS REQUEST

Company Name: BBC International, Inc.		P.O. #:		BILL TO												ANALYSIS REQUEST																									
Project Manager: Cliff Brunson		Company:																																							
Address: P.O. Box 805		Attn:																																							
City: Hobbs		Address:																																							
Phone #: 575-397-6388		City:																																							
Project #:		State:																																							
Project Name: MTC Factor #8		Zip:																																							
Project Location: Mills Ranch		Phone #:																																							
Sampler Name: Cliff Brunson		Fax #:																																							
FOR LAB USE ONLY		PRESERV.		SAMPLING																																					
Lab I.D.		Sample I.D.		(G)RAB OR (C)OMP.		# CONTAINERS		GROUNDWATER		WASTEWATER		SOIL		OIL		SLUDGE		OTHER:		ACID/BASE:		ICE / COOL		OTHER:		DATE		TIME													
H000479		SP305		C1		C1		X		X		X		X		X		X		X		X		X		3-1		219													
11		12		13		14		11		11		11		11		11		11		11		11		11		11		11													
11		12		13		14		11		11		11		11		11		11		11		11		11		11		11													
11		12		13		14		11		11		11		11		11		11		11		11		11		11		11													
11		12		13		14		11		11		11		11		11		11		11		11		11		11		11													
11		12		13		14		11		11		11		11		11		11		11		11		11		11		11													
11		12		13		14		11		11		11		11		11		11		11		11		11		11		11													
11		12		13		14		11		11		11		11		11		11		11		11		11		11		11													
11		12		13		14		11		11		11		11		11		11		11		11		11		11		11													
11		12		13		14		11		11		11		11		11		11		11		11		11		11		11													
11		12		13		14		11		11		11		11		11		11		11		11		11		11		11													
11		12		13		14		11		11		11		11		11		11		11		11		11		11		11													
11		12		13		14		11		11		11		11		11		11		11		11		11		11		11													
11		12		13		14		11		11		11		11		11		11		11		11		11		11		11													
11		12		13		14		11		11		11		11		11		11		11		11		11		11		11													
11		12		13		14		11		11		11		11		11		11		11		11		11		11		11													
11		12		13		14		11		11		11		11		11		11		11		11		11		11		11													
11		12		13		14		11		11		11		11		11		11		11		11		11		11		11													
11		12		13		14		11		11		11		11		11		11		11		11		11		11		11													
11		12		13		14		11		11		11		11		11		11		11		11		11		11		11													
11		12		13		14		11		11		11		11		11		11		11		11		11		11		11													
11		12		13		14		11		11		11		11		11		11		11		11		11		11		11													
11		12		13		14		11		11		11		11		11		11		11		11		11		11		11													
11		12		13		14		11		11		11		11		11		11		11		11		11		11		11													
11		12		13		14		11		11		11		11		11		11		11		11		11		11		11													
11		12		13		14		11		11		11		11		11		11		11		11		11		11		11													
11		12		13		14		11		11		11		11		11		11		11		11		11		11		11													
11		12		13		14		11		11		11		11		11		11		11		11		11		11		11													
11		12		13		14		11		11		11		11		11		11		11		11		11		11		11													
11		12		13		14		11		11		11		11		11		11		11		11		11		11		11													
11		12		13		14		11		11		11		11		11		11		11		11		11		11		11													
11		12		13		14		11		11		11		11		11		11		11		11		11		11		11													
11		12		13		14		11		11		11		11		11		11		11		11		11		11		11													
11		12		13		14		11		11		11		11		11		11		11		11		11		11		11													
11		12		13		14		11		11		11		11		11		11		11		11		11		11		11													
11		12		13		14		11		11		11		11		11		11		11		11		11		11		11													
11		12		13		14		11		11		11		11		11		11		11		11		11		11		11													
11		12		13		14		11		11		11		11		11		11		11		11		11		11		11													
11		12		13		14		11		11		11		11		11		11		11		11		11		11		11													
11		12		13		14		11		11		11		11		11		11		11		11		11		11		11													
11		12		13		14		11		11		11		11		11		11		11		11		11		11		11													
11		12		13		14		11		11		11		11		11		11		11		11		11		11		11													
11		12		13		14		11		11		11		11		11		11		11		11		11		11		11													
11		12		13		14		11		11		11		11		11		11		11		11		11		11		11													
11		12		13		14		11		11		11		11		11		11		11		11		11		11		11													
11		12		13		14		11		11		11		11		11		11		11		11		11		11		11													
11		12		13		14		11		11		11		11		11		11		11		11		11		11		11													
11		12		13		14		11		11		11		11		11		11		11		11		11		11		11													
11		12		13		14		11		11		11		11		11		11		11		11		11		11		11													
11		12		13		14		11		11		11		11		11		11		11		11		11		11		11													
11		12		13		14		11		11		11		11		11		11		11		11		11		11		11													
11		12		13		14		11		11		11		11		11		11		11		11		11		11		11													
11		12		13		14		11		11		11		11		11		11		11		11		11		11		11													
11		12		13		14		11		11		11		11		11		11		11		11		11		11		11													
11		12		13		14		11		11		11		11		11		11		11		11		11		11		11													
11		12		13		14		11		11		11		11		11		11		11		11		11		11		11													
11		12		13		14		11		11		11		11		11		11		11		11		11		11		11													
11		12		13		14		11		11		11		11		11		11		11		11		11		11		11													
11		12		13		14		11		11		11		11		11		11		11		11		11		11		11													
11		12		13		14		11		11		11		11		11		11		11		11		11		11		11													
11		12		13		14		11		11		11		11		11		11		11		11		11		11		11													
11		12		13		14		11		11		11		11		11		11		11		11		11		11		11													
11		12		13		14		11		11		11		11		1																									

Kathy Purvis

From: Cliff Brunson <cbrunson@bbcinternational.com>
Sent: Monday, March 21, 2016 3:33 PM
To: Ken Swinney; Jennifer Gilkey; Kathy Purvis; Casey Summers; Dusty Wilson; Jennifer_Duarte@oxy.com
Subject: FW: OXY-Prize Federal #008-Remediation Plan

FYI

Cliff P. Brunson, CEI, CRS
President
BBC International, Inc.
World-Wide Environmental Specialists
Mailing Address:
P. O. Box 805
Hobbs, NM 88241-0805 USA
Shipping Address:
1324 W. Marland St.
Hobbs, NM 88240 USA
Phone: (575) 397-6388
Fax: (575) 397-0397
E-Mail: cbrunson@bbcinternational.com

Confidentiality Notice: This electronic transmission (and any attached documents) is intended only for the person(s) to whom it is addressed and may contain information that is privileged, confidential, or otherwise protected from disclosure. If you have received this transmission in error, please immediately notify the sender by e-mail or by telephone call to (575) 397-6388 for handling instructions. Any disclosure or distribution of the contents of this transmission by anyone other than the named recipient(s) is strictly prohibited.

From: Keyes, Jamie, EMNRD [<mailto:Jamie.Keyes@state.nm.us>]
Sent: Thursday, March 17, 2016 9:47 AM
To: Cliff Brunson <cbrunson@bbcinternational.com>
Subject: RE: OXY-Prize Federal #008-Remediation Plan

Good morning,

The work plan is approved as is.

Thank you,

Jamie

From: Cliff Brunson [<mailto:cbrunson@bbcinternational.com>]
Sent: Monday, March 14, 2016 6:33 PM
To: Keyes, Jamie, EMNRD
Cc: Casey Summers; Dusty Wilson; Jennifer_Duarte@oxy.com; Ken Swinney; Jennifer Gilkey; Kathy Purvis
Subject: OXY-Prize Federal #008-Remediation Plan

Jamie,

This e-mail is to confirm our discussion concerning the remediation plan for the Oxy Prize Federal #008 release. I have attached the information packet that we used in our discussion with a cover page describing the remediation plan that we agreed upon.

If you would please reply back via e-mail with your concurrence on this plan, it would be greatly appreciated.

Thanks, Cliff

Cliff P. Brunson, CEI, CRS
President
BBC International, Inc.
World-Wide Environmental Specialists
Mailing Address:
P. O. Box 805
Hobbs, NM 88241-0805 USA
Shipping Address:
1324 W. Marland St.
Hobbs, NM 88240 USA
Phone: (575) 397-6388
Fax: (575) 397-0397
E-Mail: cbrunson@bbcinternational.com

Confidentiality Notice: This electronic transmission (and any attached documents) is intended only for the person(s) to whom it is addressed and may contain information that is privileged, confidential, or otherwise protected from disclosure. If you have received this transmission in error, please immediately notify the sender by e-mail or by telephone call to (575) 397-6388 for handling instructions. Any disclosure or distribution of the contents of this transmission by anyone other than the named recipient(s) is strictly prohibited.

No virus found in this message.

Checked by AVG - www.avg.com

Version: 2015.0.6189 / Virus Database: 4542/11858 - Release Date: 03/21/16

Kathy Purvis

From: Tucker, Shelly <stucker@blm.gov>
Sent: Thursday, March 17, 2016 2:41 PM
To: Cliff Brunson
Cc: Casey Summers; Dusty Wilson; Jennifer_Duarte@oxy.com; Ken Swinney; Jennifer Gilkey; Kathy Purvis
Subject: Re: OXY-Prize Federal #008-Remediation Plan

BLM accepts your work plan as written.

If you have any questions or concerns, please do not hesitate to contact me.

Sincerely,

Shelly J Tucker

Environmental Protection Specialist
Bureau of Land Management

620 E. Greene St
Carlsbad, NM 88220

575.234.5905 - Direct
575.361.0084 - Cellular

stucker@blm.gov



The **BLM acceptance/approval does not** relieve the operator of liability should their operations have failed to adequately investigate and remediate contamination that may pose a threat to groundwater, surface water, human health or the environment or if the location fails to reclaim properly. In such an event that the location does not revegetate, or future issues with contaminants are encountered, the operator will be asked to address the issues until the contaminant issues are fully mitigated and the location is successfully reclaimed. In addition, BLM approval does not relieve the operator of responsibility for compliance with any other federal, state or local laws/regulations.

Confidentiality Warning: This message along with any attachments are intended only for use of the individual or entity to which it is addressed and may contain information that is privileged or confidential and exempt from disclosure under applicable law. If the reader of this message is not the intended recipient or the employee or agent responsible for delivering this message to the intended recipient, you are hereby notified that any dissemination, distribution, or copying of this communication is strictly prohibited. If you have received this communication in error, please notify the sender immediately.

On Mon, Mar 14, 2016 at 6:38 PM, Cliff Brunson <cbrunson@bbcinternational.com> wrote:

Shelly,

I have attached a remediation plan for the Oxy Prize Federal #008 release. This plan has been approved by Jamie Keyes of the NMOCD. Oxy is requesting the BLM's approval of this plan as well. Upon your review of the materials, it would be appreciated if you would respond via email with the BLM's approval.

If you have any questions, please let me know.

Thanks, Cliff

Cliff P. Brunson, CEI, CRS

President

BBC International, Inc.

World-Wide Environmental Specialists

Mailing Address:

P. O. Box 805

Hobbs, NM 88241-0805 USA

Shipping Address:

1324 W. Marland St.

Hobbs, NM 88240 USA

Phone: (575) 397-6388

Fax: (575) 397-0397

E-Mail: cbrunson@bbcinternational.com

Confidentiality Notice: This electronic transmission (and any attached documents) is intended only for the person(s) to whom it is addressed and may contain information that is privileged, confidential, or otherwise protected from disclosure. If you have received this transmission in error, please immediately notify the sender by e-mail or by telephone call to (575) 397-6388 for handling instructions. Any disclosure or distribution of the contents of this transmission by anyone other than the named recipient(s) is strictly prohibited.

No virus found in this message.

Checked by AVG - www.avg.com

Version: 2015.0.6189 / Virus Database: 4542/11830 - Release Date: 03/17/16

No virus found in this message.

Checked by AVG - www.avg.com

Version: 2015.0.6189 / Virus Database: 4542/11829 - Release Date: 03/17/16









District I
1625 N. French Dr., Hobbs, NM 88240
Phone:(575) 393-6161 Fax:(575) 393-0720

District II
811 S. First St., Artesia, NM 88210
Phone:(575) 748-1283 Fax:(575) 748-9720

District III
1000 Rio Brazos Rd., Aztec, NM 87410
Phone:(505) 334-6178 Fax:(505) 334-6170

District IV
1220 S. St Francis Dr., Santa Fe, NM 87505
Phone:(505) 476-3470 Fax:(505) 476-3462

State of New Mexico
Energy, Minerals and Natural Resources
Oil Conservation Division
1220 S. St Francis Dr.
Santa Fe, NM 87505

CONDITIONS

Action 203757

CONDITIONS

Operator: OXY USA INC P.O. Box 4294 Houston, TX 772104294	OGRID: 16696
	Action Number: 203757
	Action Type: [IM-SD] Incident File Support Doc (ENV) (IM-BNF)

CONDITIONS

Created By	Condition	Condition Date
bhall	None	4/4/2023