

Incident ID	nApp2219630766
District RP	
Facility ID	
Application ID	

Closure

The responsible party must attach information demonstrating they have complied with all applicable closure requirements and any conditions or directives of the OCD. This demonstration should be in the form of a comprehensive report (electronic submittals in .pdf format are preferred) including a scaled site map, sampling diagrams, relevant field notes, photographs of any excavation prior to backfilling, laboratory data including chain of custody documents of final sampling, and a narrative of the remedial activities. Refer to 19.15.29.12 NMAC.

Closure Report Attachment Checklist: *Each of the following items must be included in the closure report.*

- ☒ A scaled site and sampling diagram as described in 19.15.29.11 NMAC
- ☒ Photographs of the remediated site prior to backfill or photos of the liner integrity if applicable (Note: appropriate OCD District office must be notified 2 days prior to liner inspection)
- ☒ Laboratory analyses of final sampling (Note: appropriate ODC District office must be notified 2 days prior to final sampling)
- ☒ Description of remediation activities

I hereby certify that the information given above is true and complete to the best of my knowledge and understand that pursuant to OCD rules and regulations all operators are required to report and/or file certain release notifications and perform corrective actions for releases which may endanger public health or the environment. The acceptance of a C-141 report by the OCD does not relieve the operator of liability should their operations have failed to adequately investigate and remediate contamination that pose a threat to groundwater, surface water, human health or the environment. In addition, OCD acceptance of a C-141 report does not relieve the operator of responsibility for compliance with any other federal, state, or local laws and/or regulations. The responsible party acknowledges they must substantially restore, reclaim, and re-vegetate the impacted surface area to the conditions that existed prior to the release or their final land use in accordance with 19.15.29.13 NMAC including notification to the OCD when reclamation and re-vegetation are complete.

Printed Name: Maverick Mickle Title: Technical & Engineering Analyst
Signature: Maverick Mickle Date: 1.24.2023
email: Maverick.Mickle@rxpower.net Telephone: (682) 351-5435

OCD Only

Received by: Robert Hamlet Date: 4/13/2023

Closure approval by the OCD does not relieve the responsible party of liability should their operations have failed to adequately investigate and remediate contamination that poses a threat to groundwater, surface water, human health, or the environment nor does not relieve the responsible party of compliance with any other federal, state, or local laws and/or regulations.

Closure Approved by: Robert Hamlet Date: 4/13/2023
Printed Name: Robert Hamlet Title: Environmental Specialist - Advanced



October 27, 2022

NMOCD District 2
811 S. First St.
Artesia, NM 88210

Re: Closure Request
Right-of-Way: Dublin 23 Federal #2
NMOCD Reference #: nAPP2219630766

To Whom It May Concern

RXSoil, Inc. is pleased to submit the closure request summarizing work done for the remediation of crude oil and produced water impacted soil for the above release.

Sincerely,

A handwritten signature in black ink that reads 'Jace Caraway'.

Jace Caraway
Chief Operating Officer
RXSoil, Inc.
(940) 210-2051

A handwritten signature in black ink that reads 'Maverick Mickle'.

Maverick Mickle
Technical and Engineering Analyst
RXSoil, Inc.
(682) 351-5435

RXSoil, Inc.
201 Main St. Ste. 1360, Fort Worth, TX 76102

Table of Contents

I.	Introduction.....	3
II.	Site Assessment/Characterization.....	3
III.	Closure Reporting.....	3
IV.	Restoration, Reclamation and Re-vegetation	4

Figures

1.	Vicinity Map.....	5
2.	Spill Map	6
3.	Water Well Map	

Appendix

A.	C-141	
B.	ata Summary Table	14
C.	Site Photographs	17
D.	Regulator Correspondance.....	20
E.	Laboratory Reports.....	22

I. Introduction

On behalf of Marshall & Winston, Inc.; RXSoil, Inc. ("RXSoil") has prepared this closure request that describes remediation of the release 2022 at the Dublin 23 Federal #2 well site (Coordinates: 32.376041, -104.054072) in Eddy County with reference number nAPP2219630766

The C-141 is given in *Appendix A*.

II. Site Assessment/Characterization

Spill Map – See *Figure 2 and Figure 2.5*

- 2 **Depth to ground water** – There are no water wells with data within a half mile (see *Figure 3*). The area was determined to have a medium karst potential, therefore thresholds used were for ground water depth <50 feet.

Wellhead protection area – There are no known water sources within a half mile of the release.

- 4 **Distance to nearest significant watercourse** – There are no significant watercourses within a half mile of the release.

Soil/waste characteristics – The release was delineated horizontally and vertically during excavation. Excavation was guided by field data, testing soil samples until results showed chloride levels below 600 mg/kg, per 19.15.29.13.D.1. Sidewall and bottom samples are shown in *Figures 2 and 2.5*. Excavation went vertically and horizontally until clean soil was found (600 mg/kg chloride per field testing). Soil samples were submitted to Cardinal Laboratories and tested for chlorides, TPH and BTEX. All samples tested below Table 1 thresholds for projects with depth to groundwater <50'. Results from these tests are summarized in *Appendix B* with the laboratory report shown in *Appendix E*.

III. Closure Reporting

Scaled site and sampling diagram – See *Figure 2* for excavation samples.

- 2 **Photographs of remediated site prior to backfill** – See *Appendix C* for photographs of the site prior to backfill.

Laboratory analyses of final sampling - See *Appendix D* for laboratory reports summarized in *Appendix B*.

- 4 **Description of all remedial activities** – Excavation of contaminated material began based on the area affected by the spill. Sidewall samples were collected representing 200 square feet and field screened for chlorides. Excavation continued until all field screenings tested below threshold (600 mg/kg chloride). Vertical excavation continued using the same process. Sample locations are shown in *Figure 2* while results are summarized in a table in *Appendix B*.

Sidewall and bottom samples were taken using a stainless-steel hand shovel. All tools were decontaminated before each sample, as specified in *Field Equipment Cleaning and Decontamination* (EPA, 2015). This includes wiping the equipment clean, water-rinsing the equipment, washing the equipment in detergent and water, and rinsing the equipment in water.

RXSoil, Inc.
201 Main St. Ste. 1360, Fort Worth, TX 76102

Samples were temporarily transferred to a new plastic bag in the field. Once in a location safer for handling glass, the samples were transferred to glass jars, supplied by an approved laboratory. The threads on all jars were wiped clean to allow an air-tight seal. Samples were transferred on ice to a third-party laboratory to ensure tests were completed within 14 days (as recommended in the EPA handbook).

All lab reports of sampling can be found in *Appendix D*.

IV. Restoration, Reclamation and Re-Vegetation

Following removal of all contaminated soil, clean material was backfilled. All impacted areas were restored to match the rest of the padsite.

On behalf of all parties, RXSoil is requesting no further action for this remediation project.

Vicinity MAP (Figure 1)

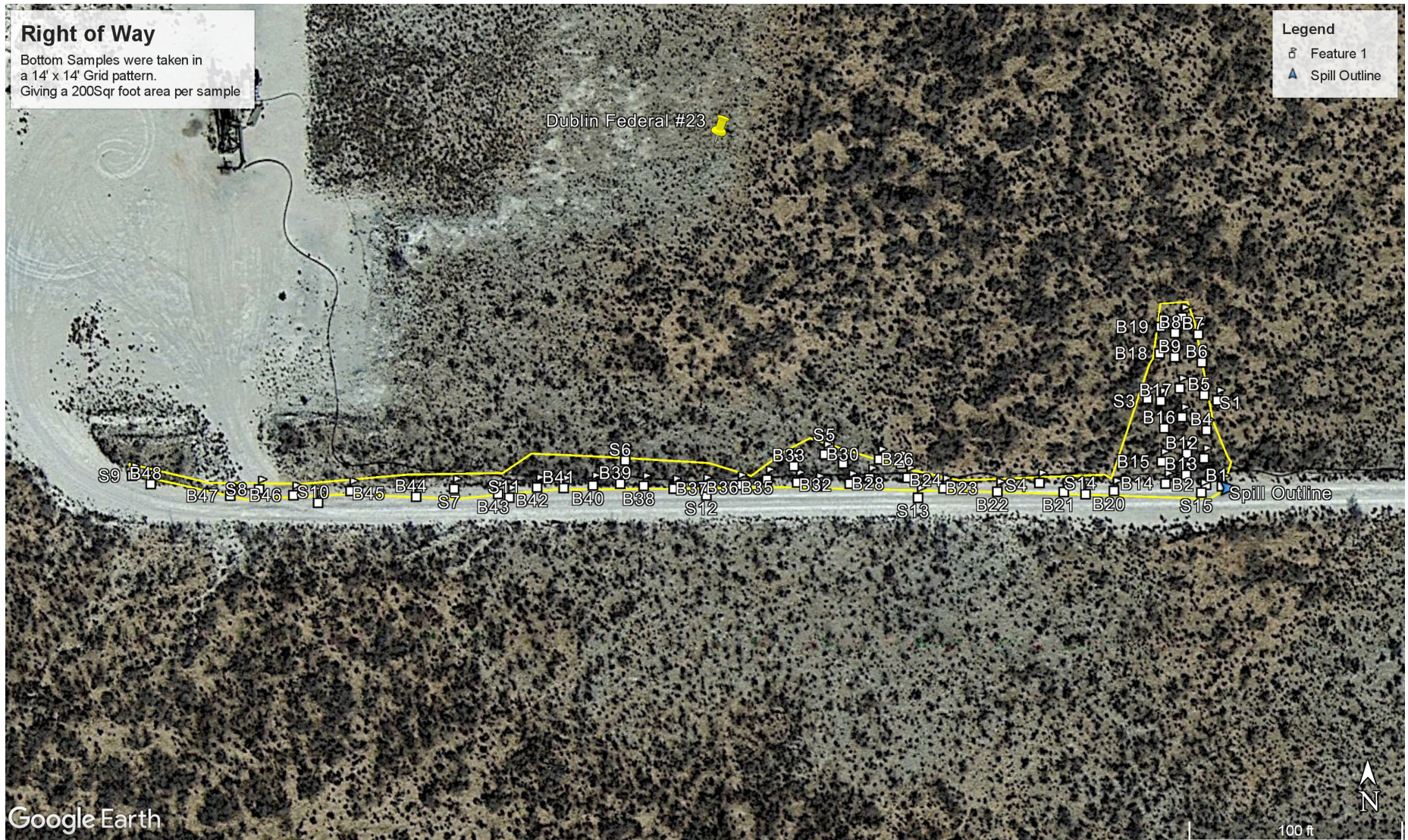

RXSoil, Inc.
201 Main St. Ste. 1360, Fort Worth, TX 76102

SPILL MAP (Figure 2)

RXSoil, Inc.
201 Main St. Ste. 1360, Fort Worth, TX 76102

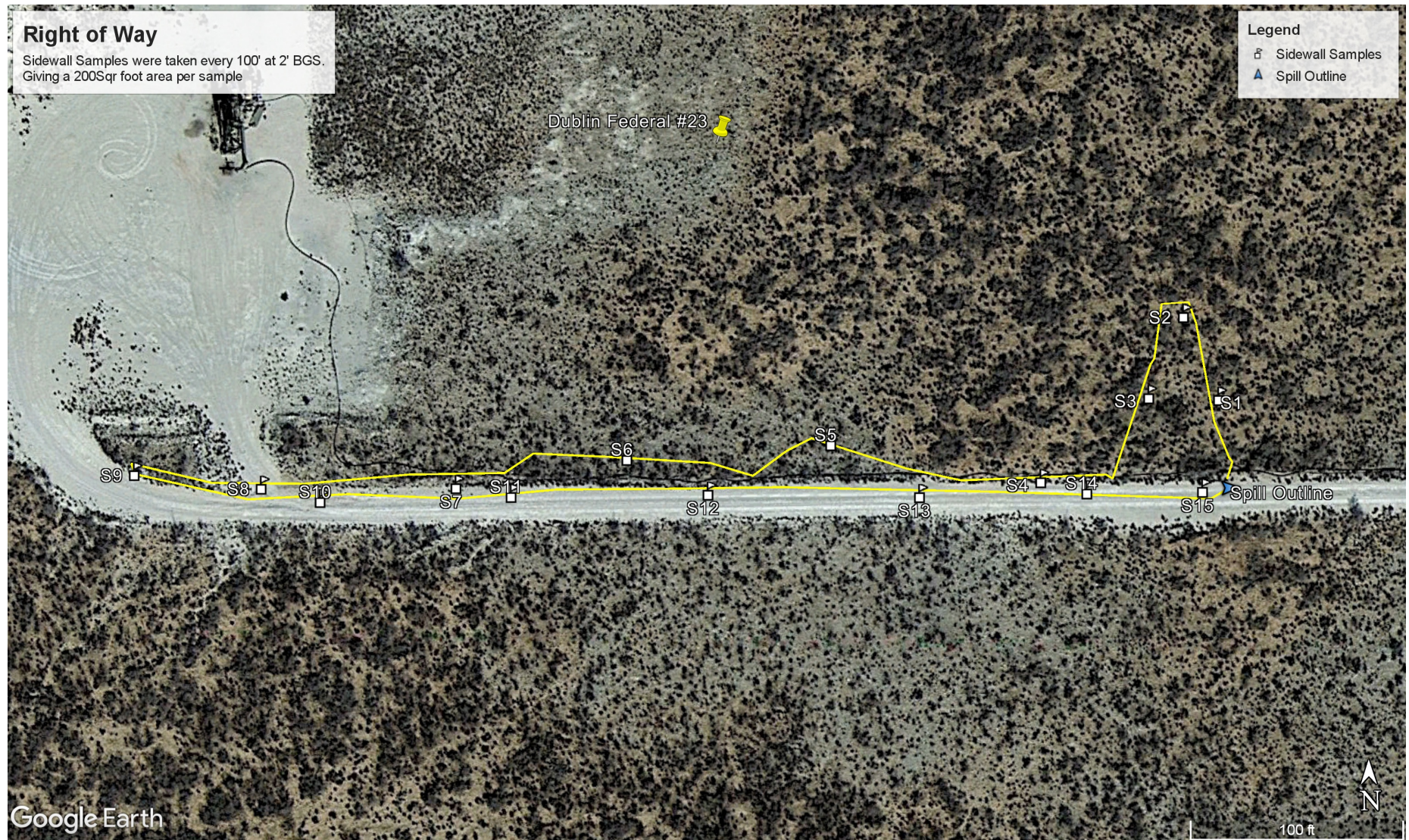
SPILL MAP (Figure 2.5)

RXSoil, Inc.
201 Main St. Ste. 1360, Fort Worth, TX 76102

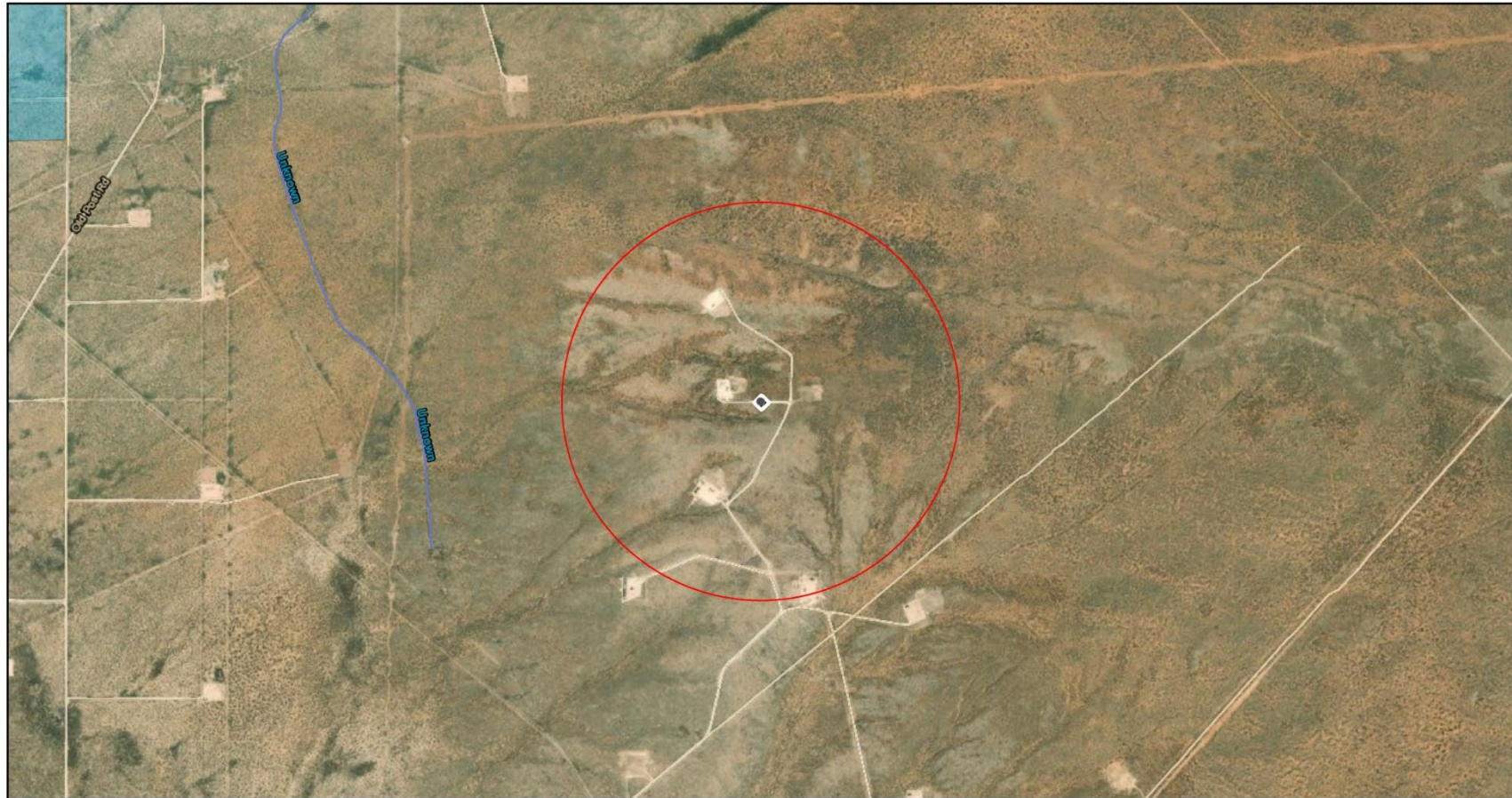
WATER WELL MAP (Figure 3)**OSE POD Locations Map**

10/25/2022, 6:43:30 PM

- | | |
|--|--|
|  OSE District Boundary |  Conveyances |
|  New Mexico State Trust Lands |  Ditch |
|  Both Estates |  SiteBoundaries |

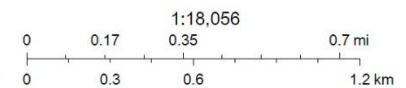

Esri, HERE, GeoTechnologies, Inc., Esri, HERE, Garmin,
GeoTechnologies, Inc., U.S. Department of Energy
Office of Legacy Management, Maxar

Web Generated Map
Map is generated by web users.

RXSoil, Inc.
201 Main St. Ste. 1360, Fort Worth, TX 76102

APPENDIX A

C-141

**RXSoil, Inc.
201 Main St. Ste. 1360, Fort Worth, TX 76102**

District I
1625 N. French Dr., Hobbs, NM 88240
District II
811 S. First St., Artesia, NM 88210
District III
1000 Rio Brazos Road, Aztec, NM 87410
District IV
1220 S. St. Francis Dr., Santa Fe, NM 87505

State of New Mexico
Energy Minerals and Natural
Resources Department

Oil Conservation Division
1220 South St. Francis Dr.
Santa Fe, NM 87505

Form C-141
Revised August 24, 2018
Submit to appropriate OCD District office

Incident ID	NAPP2219630766
District RP	
Facility ID	
Application ID	

Release Notification

Responsible Party

Responsible Party Marshall & Winston, Inc.	OGRID 14187
Contact Name Todd Passmore	Contact Telephone 432-684-6373(o)432-894-0165(c)
Contact email tpassmore@mar-win.com	Incident # (assigned by OCD) nAPP2219630766
Contact mailing address P. O. Box 50880, Midland, TX 79710-0880	

Location of Release Source

Latitude 32.37632°N Longitude 104.06499°W
(NAD 83 in decimal degrees to 5 decimal places)

Site Name Dublin 23 Federal #2	Site Type ROW
Date Release Discovered 07/12/22	API# (if applicable) 30-015-35737

Unit Letter	Section	Township	Range	County
J	23	22S	28E	Eddy

Surface Owner: ☐ State ☒ Federal ☐ Tribal ☐ Private (Name: _____)

Nature and Volume of Release

Material(s) Released (Select all that apply and attach calculations or specific justification for the volumes provided below)

<input checked="" type="checkbox"/> Crude Oil	Volume Released (bbls) 16	Volume Recovered (bbls) 0
<input checked="" type="checkbox"/> Produced Water	Volume Released (bbls) 90	Volume Recovered (bbls) 0
	Is the concentration of dissolved chloride in the produced water >10,000 mg/l?	<input type="checkbox"/> Yes <input type="checkbox"/> No
<input type="checkbox"/> Condensate	Volume Released (bbls)	Volume Recovered (bbls)
<input type="checkbox"/> Natural Gas	Volume Released (Mcf)	Volume Recovered (Mcf)
<input type="checkbox"/> Other (describe)	Volume/Weight Released (provide units)	Volume/Weight Recovered (provide units)

Cause of Release

Flow line leak.

State of New Mexico
Oil Conservation Division

Incident ID	NAPP2219630766
District RP	
Facility ID	
Application ID	

Was this a major release as defined by 19.15.29.7(A) NMAC?

☒ Yes ☐ No

If YES, for what reason(s) does the responsible party consider this a major release?

If YES, was immediate notice given to the OCD? By whom? To whom? When and by what means (phone, email, etc)?

Initial Response

The responsible party must undertake the following actions immediately unless they could create a safety hazard that would result in injury

- ☒ The source of the release has been stopped.
- ☒ The impacted area has been secured to protect human health and the environment.
- ☐ Released materials have been contained via the use of berms or dikes, absorbent pads, or other containment devices.
- ☐ All free liquids and recoverable materials have been removed and managed appropriately.

If all the actions described above have not been undertaken, explain why:

All fluids soaked into the ground. No standing fluid.

Per 19.15.29.8 B. (4) NMAC the responsible party may commence remediation immediately after discovery of a release. If remediation has begun, please attach a narrative of actions to date. If remedial efforts have been successfully completed or if the release occurred within a lined containment area (see 19.15.29.11(A)(5)(a) NMAC), please attach all information needed for closure evaluation.

I hereby certify that the information given above is true and complete to the best of my knowledge and understand that pursuant to OCD rules and regulations all operators are required to report and/or file certain release notifications and perform corrective actions for releases which may endanger public health or the environment. The acceptance of a C-141 report by the OCD does not relieve the operator of liability should their operations have failed to adequately investigate and remediate contamination that pose a threat to groundwater, surface water, human health or the environment. In addition, OCD acceptance of a C-141 report does not relieve the operator of responsibility for compliance with any other federal, state, or local laws and/or regulations.

Printed Name: Todd Passmore

Title: Operations Manager

Signature: 

Date: 07/15/2022

email: tpassmore@mar-win.com

Telephone: 432-684-6373(o) 432-894-0165(c)

OCD Only

Received by: Jocelyn Harimon

Date: 12/20/2022

District I
1625 N. French Dr., Hobbs, NM 88240
Phone:(575) 393-6161 Fax:(575) 393-0720
District II
811 S. First St., Artesia, NM 88210
Phone:(575) 748-1283 Fax:(575) 748-9720
District III
1000 Rio Brazos Rd., Aztec, NM 87410
Phone:(505) 334-6178 Fax:(505) 334-6170
District IV
1220 S. St Francis Dr., Santa Fe, NM 87505
Phone:(505) 476-3470 Fax:(505) 476-3462

State of New Mexico
Energy, Minerals and Natural Resources
Oil Conservation Division
1220 S. St Francis Dr.
Santa Fe, NM 87505

CONDITIONS

Action 168468

CONDITIONS

Operator: MARSHALL & WINSTON INC P.O. Box 50880 Midland, TX 79710	OGRID: 14187
	Action Number: 168468
	Action Type: [C-141] Release Corrective Action (C-141)

CONDITIONS

Created By	Condition	Condition Date
jharimon	When submitting future reports regarding this release, please submit the calculations used or specific justification for the volumes reported on the initial C-141	12/20/2022

Incident ID	nApp2219630766
District RP	
Facility ID	
Application ID	

Closure

The responsible party must attach information demonstrating they have complied with all applicable closure requirements and any conditions or directives of the OCD. This demonstration should be in the form of a comprehensive report (electronic submittals in .pdf format are preferred) including a scaled site map, sampling diagrams, relevant field notes, photographs of any excavation prior to backfilling, laboratory data including chain of custody documents of final sampling, and a narrative of the remedial activities. Refer to 19.15.29.12 NMAC.

Closure Report Attachment Checklist: *Each of the following items must be included in the closure report.*

- ☒ A scaled site and sampling diagram as described in 19.15.29.11 NMAC
- ☒ Photographs of the remediated site prior to backfill or photos of the liner integrity if applicable (Note: appropriate OCD District office must be notified 2 days prior to liner inspection)
- ☒ Laboratory analyses of final sampling (Note: appropriate ODC District office must be notified 2 days prior to final sampling)
- ☒ Description of remediation activities

I hereby certify that the information given above is true and complete to the best of my knowledge and understand that pursuant to OCD rules and regulations all operators are required to report and/or file certain release notifications and perform corrective actions for releases which may endanger public health or the environment. The acceptance of a C-141 report by the OCD does not relieve the operator of liability should their operations have failed to adequately investigate and remediate contamination that pose a threat to groundwater, surface water, human health or the environment. In addition, OCD acceptance of a C-141 report does not relieve the operator of responsibility for compliance with any other federal, state, or local laws and/or regulations. The responsible party acknowledges they must substantially restore, reclaim, and re-vegetate the impacted surface area to the conditions that existed prior to the release or their final land use in accordance with 19.15.29.13 NMAC including notification to the OCD when reclamation and re-vegetation are complete.

Printed Name: Maverick Mickle Title: Technical & Engineering Analyst

Signature: Maverick Mickle Date: 1.24.2023

email: Maverick.Mickle@rxpower.net Telephone: (682) 351-5435

OCD Only

Received by: _____ Date: _____

Closure approval by the OCD does not relieve the responsible party of liability should their operations have failed to adequately investigate and remediate contamination that poses a threat to groundwater, surface water, human health, or the environment nor does not relieve the responsible party of compliance with any other federal, state, or local laws and/or regulations.

Closure Approved by: _____ Date: _____

Printed Name: _____ Title: _____

APPENDIX B
DATA SUMMARY TABLE

RXSoil, Inc.
201 Main St. Ste. 1360, Fort Worth, TX 76102

DUBLIN FED 23														
Sample ID	Sample Date	Received	Lab ID Sample	Chloride	Benzene	Toluene	Ethylbenzene	Xylenes	BTEX	GRO	DRO	EXT DRO	TPH	Sample Depth
				Method 4500	8021B					8015M				Ft
B 1	8/17/2022	8/17/2022	H223766-01	48	<0.05	<0.05	<0.05	<0.15	<0.3	<10.0	<10.0	<10.0	<10.0	6in
B 2	8/17/2022	8/17/2022	H223766-02	16	<0.05	<0.05	<0.05	<0.15	<0.3	<10.0	<10.0	<10.0	<10.0	6in
B 3	7/27/2022	8/3/2022	H223352-12	752	<0.05	<0.05	<0.05	<0.15	<0.3	<10.0	231	53.8	284.8	1Ft
B 3*	8/17/2022	8/17/2022	H223766-03	32	<0.05	<0.05	<0.05	<0.15	<0.3	<10.0	25.7	11	36.7	1.5Ft
B 4	7/27/2022	8/3/2022	H223352-13	112	<0.05	<0.05	<0.05	<0.15	<0.3	<10.0	10.5	<10.0	10.5	6in
B 5	7/27/2022	8/3/2022	H223352-14	16	<0.05	<0.05	<0.05	<0.15	<0.3	<10.0	<10.0	<10.0	<10.0	6in
B 6	7/27/2022	8/3/2022	H223352-15	64	<0.05	<0.05	<0.05	<0.15	<0.3	<10.0	<10.0	<10.0	<10.0	1Ft
B 7	7/27/2022	8/3/2022	H223352-16	16	<0.05	<0.05	<0.05	<0.15	<0.3	<10.0	<10.0	<10.0	<10.0	1Ft
B 8	7/27/2022	8/3/2022	H223352-17	48	<0.05	<0.05	<0.05	<0.15	<0.3	<10.0	<10.0	<10.0	<10.0	1Ft
B 9	8/17/2022	8/17/2022	H223766-04	32	<0.05	<0.05	<0.05	<0.15	<0.3	<10.0	<10.0	<10.0	<10.0	1Ft
B 10	8/17/2022	8/17/2022	H223766-05	48	<0.05	<0.05	<0.05	<0.15	<0.3	<10.0	16.2	<10.0	16.2	1Ft
B 11	8/17/2022	8/17/2022	H223766-06	16	<0.05	<0.05	<0.05	<0.15	<0.3	<10.0	<10.0	<10.0	<10.0	1Ft
B 12	8/17/2022	8/17/2022	H223766-07	16	<0.05	<0.05	<0.05	<0.15	<0.3	<10.0	<10.0	<10.0	<10.0	1Ft
B 13	8/17/2022	8/17/2022	H223766-08	32	<0.05	<0.05	<0.05	<0.15	<0.3	<10.0	<10.0	<10.0	<10.0	1Ft
B 14	8/17/2022	8/17/2022	H223766-09	16	<0.05	<0.05	<0.05	<0.15	<0.3	<10.0	<10.0	<10.0	<10.0	1Ft
B 15	7/27/2022	8/3/2022	H223352-18	80	<0.05	<0.05	<0.05	<0.15	<0.3	<10.0	79	19.2	98.2	1Ft
B 16	7/27/2022	8/3/2022	H223352-19	160	<0.05	<0.05	<0.05	<0.15	<0.3	<10.0	<10.0	<10.0	<10.0	1Ft
B 17	7/27/2022	8/3/2022	H223352-20	64	<0.05	<0.05	<0.05	<0.15	<0.3	<10.0	<10.0	<10.0	<10.0	1Ft
B 18	7/27/2022	8/3/2022	H223352-21	48	<0.05	<0.05	<0.05	<0.15	<0.3	<10.0	<10.0	<10.0	<10.0	1Ft
B 19	8/17/2022	8/17/2022	H223766-10	32	<0.05	<0.05	<0.05	<0.15	<0.3	<10.0	<10.0	<10.0	<10.0	1Ft
B 20	8/17/2022	8/17/2022	H223766-11	48	<0.05	<0.05	<0.05	<0.15	<0.3	<10.0	<10.0	<10.0	<10.0	1Ft
B 21	8/17/2022	8/17/2022	H223766-12	32	<0.05	<0.05	<0.05	<0.15	<0.3	<10.0	<10.0	<10.0	<10.0	1Ft
B 22	8/17/2022	8/17/2022	H223766-13	32	<0.05	<0.05	<0.05	<0.15	<0.3	<10.0	<10.0	<10.0	<10.0	1Ft
B 23	8/17/2022	8/17/2022	H223766-14	16	<0.05	<0.05	<0.05	<0.15	<0.3	<10.0	<10.0	<10.0	<10.0	1Ft
B 24	8/17/2022	8/17/2022	H223766-15	32	<0.05	<0.05	<0.05	<0.15	<0.3	<10.0	<10.0	<10.0	<10.0	1Ft
B 25	8/17/2022	8/17/2022	H223766-16	16	<0.05	<0.05	<0.05	<0.15	<0.3	<10.0	<10.0	<10.0	<10.0	1Ft
B 26	8/17/2022	8/17/2022	H223766-17	16	<0.05	<0.05	<0.05	<0.15	<0.3	<10.0	<10.0	<10.0	<10.0	1Ft
B 27	8/17/2022	8/17/2022	H223766-18	32	<0.05	<0.05	<0.05	<0.15	<0.3	<10.0	<10.0	<10.0	<10.0	1Ft
B 28	8/17/2022	8/17/2022	H223766-19	32	<0.05	<0.05	<0.05	<0.15	<0.3	<10.0	<10.0	<10.0	<10.0	1Ft
B 29	8/17/2022	8/17/2022	H223766-20	32	<0.05	<0.05	<0.05	<0.15	<0.3	<10.0	<10.0	<10.0	<10.0	1Ft
B 30	8/17/2022	8/17/2022	H223766-21	16	<0.05	<0.05	<0.05	<0.15	<0.3	<10.0	<10.0	<10.0	<10.0	1Ft
B 31	8/17/2022	8/17/2022	H223766-22	32	<0.05	<0.05	<0.05	<0.15	<0.3	<10.0	<10.0	<10.0	<10.0	1Ft
B 32	8/17/2022	8/17/2022	H223766-23	64	<0.05	<0.05	<0.05	<0.15	<0.3	<10.0	<10.0	<10.0	<10.0	1Ft
B 33	8/17/2022	8/17/2022	H223766-24	48	<0.05	<0.05	<0.05	<0.15	<0.3	<10.0	<10.0	<10.0	<10.0	1Ft
B 34	8/17/2022	8/17/2022	H223766-25	32	<0.05	<0.05	<0.05	<0.15	<0.3	<10.0	<10.0	<10.0	<10.0	1Ft
B 35	8/17/2022	8/17/2022	H223766-26	48	<0.05	<0.05	<0.05	<0.15	<0.3	<10.0	<10.0	<10.0	<10.0	1Ft
B 36	7/27/2022	8/3/2022	H223352-22	1920	<0.05	<0.05	<0.05	<0.15	<0.3	<10.0	1110	292	1402	1Ft
B 36*	8/17/2022	8/17/2022	H223766-27	48	<0.05	<0.05	<0.05	<0.15	<0.3	<10.0	<10.0	<10.0	<10.0	1.5Ft
B 37	8/17/2022	8/17/2022	H223766-28	64	<0.05	<0.05	<0.05	<0.15	<0.3	<10.0	<10.0	<10.0	<10.0	1Ft
B 38	8/17/2022	8/17/2022	H223766-29	64	<0.05	<0.05	<0.05	<0.15	<0.3	<10.0	<10.0	<10.0	<10.0	1Ft
B 39	8/17/2022	8/17/2022	H223766-30	80	<0.05	<0.05	<0.05	<0.15	<0.3	<10.0	10.9	<10.0	10.9	1Ft
B 40	8/17/2022	8/17/2022	H223766-31	48	<0.05	<0.05	<0.05	<0.15	<0.3	<10.0	<10.0	<10.0	<10.0	1Ft
B 41	8/17/2022	8/17/2022	H223766-32	16	<0.05	<0.05	<0.05	<0.15	<0.3	<10.0	<10.0	<10.0	<10.0	1Ft
B 42	8/17/2022	8/17/2022	H223766-33	32	<0.05	<0.05	<0.05	<0.15	<0.3	<10.0	<10.0	<10.0	<10.0	1Ft
B 43	8/17/2022	8/17/2022	H223766-34	96	<0.05	<0.05	<0.05	<0.15	<0.3	<10.0	25	<10.0	25	1Ft
B 44	8/17/2022	8/17/2022	H223766-35	32	<0.05	<0.05	<0.05	<0.15	<0.3	<10.0	<10.0	<10.0	<10.0	1Ft
B 45	8/17/2022	8/17/2022	H223766-36	96	<0.05	<0.05	<0.05	<0.15	<0.3	<10.0	<10.0	<10.0	<10.0	1Ft
B 46	7/27/2022	8/3/2022	H223352-23	464	<0.05	<0.05	<0.05	<0.15	<0.3	<10.0	1760	524	2284	1Ft
B 46*	8/17/2022	8/18/2022	H223766-37	16	<0.05	<0.05	<0.05	<0.15	<0.3	<10.0	<10.0	<10.0	<10.0	1.5Ft
B 47	7/27/2022	8/3/2022	H223352-24	304	<0.05	<0.05	<0.05	<0.15	<0.3	<10.0	2060	475	2535	1Ft
B 47*	8/17/2022	8/17/2022	H223766-38	32	<0.05	<0.05	<0.05	<0.15	<0.3	<10.0	<10.0	<10.0	<10.0	1.5Ft
S 1	7/27/2022	7/29/2022	H223352-01	224	<0.05	<0.05	<0.05	<0.15	<0.3	<10.0	<10.0	<10.0	<10.0	
S 2	7/27/2022	7/29/2022	H223352-02	48	<0.05	<0.05	<0.05	<0.15	<0.3	<10.0	<10.0	<10.0	<10.0	
S 3	7/27/2022	7/29/2022	H223352-03	16	<0.05	<0.05	<0.05	<0.15	<0.3	<10.0	<10.0	<10.0	<10.0	
S 4	7/27/2022	8/3/2022	H223352-04	8160	<0.05	<0.05	<0.05	<0.15	<0.3	<10.0	97.8	32	129.8	
S 4*	8/17/2022	8/17/2022	H223766-39	32	<0.05	<0.05	<0.05	<0.15	<0.3	<10.0	<10.0	<10.0	<10.0	
S 5	7/27/2022	8/3/2022	H223352-05	3840	<0.05	<0.05	<0.05	<0.15	<0.3	<10.0	258	96.8	354.8	
S 5*	8/17/2022	8/17/2022	H223766-40	-	<0.05	<0.05	<0.05	<0.15	<0.3	<10.0	<10.0	<10.0	<10.0	
S 6	8/17/2022	8/17/2022	H223766-41	-	<0.05	<0.05	<0.05	<0.15	<0.3	<10.0	<10.0	<10.0	<10.0	
S 7	8/17/2022	8/17/2022	H223766-42	80	<0.05	<0.05	<0.05	<0.15	<0.3	<10.0	<10.0	<10.0	<10.0	
S 8	7/27/2022	8/3/2022	H223352-06	704	<0.05	<0.05	<0.05	<0.15	<0.3	<10.0	750	234	984	
S 8*	8/17/2022	8/17/2022	H223766-43	48	<0.05	<0.05	<0.05	<0.15	<0.3	<10.0	10.9	<10.0	10.9	

S 9	7/27/2022	7/29/2022	H223352-07	16	<0.05	<0.05	<0.05	<0.15	<0.3	<10.0	<10.0	<10.0	<10.0	
S 10	7/27/2022	8/3/2022	H223352-08	416	<0.05	<0.05	<0.05	<0.15	<0.3	<10.0	1376	462	1838	
S 10*	8/17/2022	8/17/2022	H223766-44	48	<0.05	<0.05	<0.05	<0.15	<0.3	<10.0	<10.0	<10.0	<10.0	
S 11	7/27/2022	8/3/2022	H223352-09	272	<0.05	<0.05	<0.05	<0.15	<0.3	<10.0	35.1	<10.0	35.1	
S 12	7/27/2022	8/3/2022	H223352-10	1520	<0.05	<0.05	<0.05	<0.15	<0.3	<10.0	125	41.4	166.4	
S 12*	8/17/2022	8/17/2022	H223766-45	16	<0.05	<0.05	<0.05	<0.15	<0.3	<10.0	10.5	<10.0	10.5	
S 13	8/17/2022	8/17/2022	H223766-46	32	<0.05	<0.05	<0.05	<0.15	<0.3	<10.0	<10.0	<10.0	<10.0	
S 14	7/27/2022	8/3/2022	H223352-11	192	<0.05	<0.05	<0.05	<0.15	<0.3	<10.0	<10.0	<10.0	<10.0	
S 15	8/17/2022	8/17/2022	H223766-47	16	<0.05	<0.05	<0.05	<0.15	<0.3	<10.0	<10.0	<10.0	<10.0	
NMOCD Thresholds				600	10				50			100		

BOLD results indicate results above RRAL

- indicates "non-detectable" results that were below

All units in mg/kg unless otherwise indicated

APPENDIX C

SITE PHOTOGRAPHS

RXSoil, Inc.
201 Main St. Ste. 1360, Fort Worth, TX 76102



RXSoil, Inc.
201 Main St. Ste. 1360, Fort Worth, TX 76102



RXSoil, Inc.
201 Main St. Ste. 1360, Fort Worth, TX 76102

APPENDIX D

Regulator Correspondence

**RXSoil, Inc.
201 Main St. Ste. 1360, Fort Worth, TX 76102**

Maverick Mickle

From: Hamlet, Robert, EMNRD <Robert.Hamlet@emnrd.nm.gov>
Sent: Friday, January 20, 2023 11:41 AM
To: Maverick
Subject: RE: [EXTERNAL] Incident # nAPP2219630766

Maverick,

The confirmation samples that were over temperature, we can let go with a warning this time. On future projects if the samples don't arrive at proper temperature at the lab, they would need to be recompleted and resubmitted.

Please include this email in the resubmitted closure report.

Regards,

Robert Hamlet • Environmental Specialist - Advanced
Environmental Bureau
EMNRD - Oil Conservation Division
506 W. Texas Ave. | Artesia, NM 88210
575.909.0302 | robert.hamlet@state.nm.us
<http://www.emnrd.state.nm.us/OCD/>



From: Maverick <maverick.mickle@rxpower.net>
Sent: Friday, January 20, 2023 8:07 AM
To: Hamlet, Robert, EMNRD <Robert.Hamlet@emnrd.nm.gov>
Subject: [EXTERNAL] Incident # nAPP2219630766

CAUTION: This email originated outside of our organization. Exercise caution prior to clicking on links or opening attachments.

Hello Robert,

This is maverick with RXSoil. I have a couple question on this incident number nAPP2219630766 when your available. Can you please call me at your earliest convenience.

Thank you

Maverick Mickle | Electrical Engineer Technician | **RXPower**
201 Main Street, Suite 1360, Fort Worth, Texas 76102
Cell: 817-771-7876
Maverick.mickle@rxpower.net

APPENDIX E

LABORATORY REPORT

RXSoil, Inc.
201 Main St. Ste. 1360, Fort Worth, TX 76102



PHONE (575) 393-2326 ° 101 E. MARLAND ° HOBBS, NM 88240

August 04, 2022

MATTHEW LONGCRIER

RX-SOIL INC.

201 MAIN STREET, SUITE 1360

FORT WORTH, TX 76102

RE: DUBLIN 23

Enclosed are the results of analyses for samples received by the laboratory on 07/29/22 9:34.

Cardinal Laboratories is accredited through Texas NELAP under certificate number T104704398-22-15. Accreditation applies to drinking water, non-potable water and solid and chemical materials. All accredited analytes are denoted by an asterisk (*). For a complete list of accredited analytes and matrices visit the TCEQ website at www.tceq.texas.gov/field/qa/lab_accred_certif.html.

Cardinal Laboratories is accredited through the State of Colorado Department of Public Health and Environment for:

Method EPA 552.2	Haloacetic Acids (HAA-5)
Method EPA 524.2	Total Trihalomethanes (TTHM)
Method EPA 524.4	Regulated VOCs (V1, V2, V3)

Accreditation applies to public drinking water matrices.

This report meets NELAP requirements and is made up of a cover page, analytical results, and a copy of the original chain-of-custody. If you have any questions concerning this report, please feel free to contact me.

Sincerely,

A handwritten signature in black ink that reads "Celey D. Keene". The signature is written in a cursive, flowing style.

Celey D. Keene

Lab Director/Quality Manager



PHONE (575) 393-2326 ° 101 E. MARLAND ° HOBBS, NM 88240

Analytical Results For:

RX-SOIL INC.
 MATTHEW LONGCRIER
 201 MAIN STREET, SUITE 1360
 FORT WORTH TX, 76102
 Fax To: NA

Received: 07/29/2022
 Reported: 08/04/2022
 Project Name: DUBLIN 23
 Project Number: NOT GIVEN
 Project Location: CARLSBAD, NM

Sampling Date: 07/27/2022
 Sampling Type: Soil
 Sampling Condition: Cool & Intact
 Sample Received By: Shalyn Rodriguez

Sample ID: S 1 (H223352-01)

BTEX 8021B			mg/kg		Analyzed By: JH				
Analyte	Result	Reporting Limit	Analyzed	Method Blank	BS	% Recovery	True Value QC	RPD	Qualifier
Benzene*	<0.050	0.050	08/02/2022	ND	1.89	94.4	2.00	1.74	
Toluene*	<0.050	0.050	08/02/2022	ND	2.03	102	2.00	2.69	
Ethylbenzene*	<0.050	0.050	08/02/2022	ND	2.01	101	2.00	1.71	
Total Xylenes*	<0.150	0.150	08/02/2022	ND	6.32	105	6.00	1.74	
Total BTEX	<0.300	0.300	08/02/2022	ND					

Surrogate: 4-Bromofluorobenzene (PID) 107 % 69.9-140

Chloride, SM4500Cl-B			mg/kg		Analyzed By: AC				
Analyte	Result	Reporting Limit	Analyzed	Method Blank	BS	% Recovery	True Value QC	RPD	Qualifier
Chloride	224	16.0	08/02/2022	ND	432	108	400	0.00	

TPH 8015M			mg/kg		Analyzed By: MS				
Analyte	Result	Reporting Limit	Analyzed	Method Blank	BS	% Recovery	True Value QC	RPD	Qualifier
GRO C6-C10*	<10.0	10.0	08/02/2022	ND	197	98.7	200	1.94	
DRO >C10-C28*	<10.0	10.0	08/02/2022	ND	209	104	200	1.39	
EXT DRO >C28-C36	<10.0	10.0	08/02/2022	ND					

Surrogate: 1-Chlorooctane 78.4 % 43-149

Surrogate: 1-Chlorooctadecane 89.6 % 42.5-161

Cardinal Laboratories

*=Accredited Analyte

PLEASE NOTE: Liability and Damages. Cardinal's liability and client's exclusive remedy for any claim arising, whether based in contract or tort, shall be limited to the amount paid by client for analyses. All claims, including those for negligence and any other cause whatsoever shall be deemed waived unless made in writing and received by Cardinal within thirty (30) days after completion of the applicable service. In no event shall Cardinal be liable for incidental or consequential damages, including, without limitation, business interruptions, loss of use, or loss of profits incurred by client, its subsidiaries, affiliates or successors arising out of or related to the performance of the services hereunder by Cardinal, regardless of whether such claim is based upon any of the above stated reasons or otherwise. Results relate only to the samples identified above. This report shall not be reproduced except in full with written approval of Cardinal Laboratories.

Celey D. Keene, Lab Director/Quality Manager



PHONE (575) 393-2326 ° 101 E. MARLAND ° HOBBS, NM 88240

Analytical Results For:

RX-SOIL INC.
 MATTHEW LONGCRIER
 201 MAIN STREET, SUITE 1360
 FORT WORTH TX, 76102
 Fax To: NA

Received: 07/29/2022
 Reported: 08/04/2022
 Project Name: DUBLIN 23
 Project Number: NOT GIVEN
 Project Location: CARLSBAD, NM

Sampling Date: 07/27/2022
 Sampling Type: Soil
 Sampling Condition: Cool & Intact
 Sample Received By: Shalyn Rodriguez

Sample ID: S 2 (H223352-02)

BTX 8021B		mg/kg		Analyzed By: JH					
Analyte	Result	Reporting Limit	Analyzed	Method Blank	BS	% Recovery	True Value QC	RPD	Qualifier
Benzene*	<0.050	0.050	08/03/2022	ND	1.89	94.4	2.00	1.74	
Toluene*	<0.050	0.050	08/03/2022	ND	2.03	102	2.00	2.69	
Ethylbenzene*	<0.050	0.050	08/03/2022	ND	2.01	101	2.00	1.71	
Total Xylenes*	<0.150	0.150	08/03/2022	ND	6.32	105	6.00	1.74	
Total BTX	<0.300	0.300	08/03/2022	ND					

Surrogate: 4-Bromofluorobenzene (PID) 104 % 69.9-140

Chloride, SM4500CI-B		mg/kg		Analyzed By: AC					
Analyte	Result	Reporting Limit	Analyzed	Method Blank	BS	% Recovery	True Value QC	RPD	Qualifier
Chloride	48.0	16.0	08/02/2022	ND	432	108	400	3.64	

TPH 8015M		mg/kg		Analyzed By: MS					
Analyte	Result	Reporting Limit	Analyzed	Method Blank	BS	% Recovery	True Value QC	RPD	Qualifier
GRO C6-C10*	<10.0	10.0	08/02/2022	ND	197	98.7	200	1.94	
DRO >C10-C28*	<10.0	10.0	08/02/2022	ND	209	104	200	1.39	
EXT DRO >C28-C36	<10.0	10.0	08/02/2022	ND					

Surrogate: 1-Chlorooctane 79.5 % 43-149

Surrogate: 1-Chlorooctadecane 90.2 % 42.5-161

Cardinal Laboratories

*=Accredited Analyte

PLEASE NOTE: Liability and Damages. Cardinal's liability and client's exclusive remedy for any claim arising, whether based in contract or tort, shall be limited to the amount paid by client for analyses. All claims, including those for negligence and any other cause whatsoever shall be deemed waived unless made in writing and received by Cardinal within thirty (30) days after completion of the applicable service. In no event shall Cardinal be liable for incidental or consequential damages, including, without limitation, business interruptions, loss of use, or loss of profits incurred by client, its subsidiaries, affiliates or successors arising out of or related to the performance of the services hereunder by Cardinal, regardless of whether such claim is based upon any of the above stated reasons or otherwise. Results relate only to the samples identified above. This report shall not be reproduced except in full with written approval of Cardinal Laboratories.

Celey D. Keene, Lab Director/Quality Manager



PHONE (575) 393-2326 ° 101 E. MARLAND ° HOBBS, NM 88240

Analytical Results For:

RX-SOIL INC.
 MATTHEW LONGCRIER
 201 MAIN STREET, SUITE 1360
 FORT WORTH TX, 76102
 Fax To: NA

Received: 07/29/2022
 Reported: 08/04/2022
 Project Name: DUBLIN 23
 Project Number: NOT GIVEN
 Project Location: CARLSBAD, NM

Sampling Date: 07/27/2022
 Sampling Type: Soil
 Sampling Condition: Cool & Intact
 Sample Received By: Shalyn Rodriguez

Sample ID: S 3 (H223352-03)

BTEx 8021B		mg/kg		Analyzed By: JH						
Analyte	Result	Reporting Limit	Analyzed	Method Blank	BS	% Recovery	True Value QC	RPD	Qualifier	
Benzene*	<0.050	0.050	08/03/2022	ND	1.89	94.4	2.00	1.74		
Toluene*	<0.050	0.050	08/03/2022	ND	2.03	102	2.00	2.69		
Ethylbenzene*	<0.050	0.050	08/03/2022	ND	2.01	101	2.00	1.71		
Total Xylenes*	<0.150	0.150	08/03/2022	ND	6.32	105	6.00	1.74		
Total BTEx	<0.300	0.300	08/03/2022	ND						

Surrogate: 4-Bromofluorobenzene (PID) 106 % 69.9-140

Chloride, SM4500CI-B		mg/kg		Analyzed By: AC					
Analyte	Result	Reporting Limit	Analyzed	Method Blank	BS	% Recovery	True Value QC	RPD	Qualifier
Chloride	16.0	16.0	08/02/2022	ND	432	108	400	3.64	

TPH 8015M		mg/kg		Analyzed By: MS					
Analyte	Result	Reporting Limit	Analyzed	Method Blank	BS	% Recovery	True Value QC	RPD	Qualifier
GRO C6-C10*	<10.0	10.0	08/02/2022	ND	197	98.7	200	1.94	
DRO >C10-C28*	<10.0	10.0	08/02/2022	ND	209	104	200	1.39	
EXT DRO >C28-C36	<10.0	10.0	08/02/2022	ND					

Surrogate: 1-Chlorooctane 80.4 % 43-149

Surrogate: 1-Chlorooctadecane 91.4 % 42.5-161

Cardinal Laboratories

*=Accredited Analyte

PLEASE NOTE: Liability and Damages. Cardinal's liability and client's exclusive remedy for any claim arising, whether based in contract or tort, shall be limited to the amount paid by client for analyses. All claims, including those for negligence and any other cause whatsoever shall be deemed waived unless made in writing and received by Cardinal within thirty (30) days after completion of the applicable service. In no event shall Cardinal be liable for incidental or consequential damages, including, without limitation, business interruptions, loss of use, or loss of profits incurred by client, its subsidiaries, affiliates or successors arising out of or related to the performance of the services hereunder by Cardinal, regardless of whether such claim is based upon any of the above stated reasons or otherwise. Results relate only to the samples identified above. This report shall not be reproduced except in full with written approval of Cardinal Laboratories.

Celey D. Keene, Lab Director/Quality Manager



PHONE (575) 393-2326 ° 101 E. MARLAND ° HOBBS, NM 88240

Analytical Results For:

RX-SOIL INC.
 MATTHEW LONGCRIER
 201 MAIN STREET, SUITE 1360
 FORT WORTH TX, 76102
 Fax To: NA

Received: 07/29/2022
 Reported: 08/04/2022
 Project Name: DUBLIN 23
 Project Number: NOT GIVEN
 Project Location: CARLSBAD, NM

Sampling Date: 07/27/2022
 Sampling Type: Soil
 Sampling Condition: Cool & Intact
 Sample Received By: Shalyn Rodriguez

Sample ID: G 4 (H223352-04)

BTX 8021B		mg/kg		Analyzed By: JH						
Analyte	Result	Reporting Limit	Analyzed	Method Blank	BS	% Recovery	True Value QC	RPD	Qualifier	
Benzene*	<0.050	0.050	08/03/2022	ND	1.89	94.4	2.00	1.74		
Toluene*	<0.050	0.050	08/03/2022	ND	2.03	102	2.00	2.69		
Ethylbenzene*	<0.050	0.050	08/03/2022	ND	2.01	101	2.00	1.71		
Total Xylenes*	<0.150	0.150	08/03/2022	ND	6.32	105	6.00	1.74		
Total BTX	<0.300	0.300	08/03/2022	ND						

Surrogate: 4-Bromofluorobenzene (PID) 104 % 69.9-140

Chloride, SM4500CI-B		mg/kg		Analyzed By: AC						
Analyte	Result	Reporting Limit	Analyzed	Method Blank	BS	% Recovery	True Value QC	RPD	Qualifier	
Chloride	4080	16.0	08/02/2022	ND	432	108	400	3.64		

TPH 8015M		mg/kg		Analyzed By: MS					
Analyte	Result	Reporting Limit	Analyzed	Method Blank	BS	% Recovery	True Value QC	RPD	Qualifier
GRO C6-C10*	<10.0	10.0	08/02/2022	ND	197	98.7	200	1.94	
DRO >C10-C28*	48.9	10.0	08/02/2022	ND	209	104	200	1.39	
EXT DRO >C28-C36	16.0	10.0	08/02/2022	ND					

Surrogate: 1-Chlorooctane 72.9 % 43-149

Surrogate: 1-Chlorooctadecane 85.4 % 42.5-161

Cardinal Laboratories

*=Accredited Analyte

PLEASE NOTE: Liability and Damages. Cardinal's liability and client's exclusive remedy for any claim arising, whether based in contract or tort, shall be limited to the amount paid by client for analyses. All claims, including those for negligence and any other cause whatsoever shall be deemed waived unless made in writing and received by Cardinal within thirty (30) days after completion of the applicable service. In no event shall Cardinal be liable for incidental or consequential damages, including, without limitation, business interruptions, loss of use, or loss of profits incurred by client, its subsidiaries, affiliates or successors arising out of or related to the performance of the services hereunder by Cardinal, regardless of whether such claim is based upon any of the above stated reasons or otherwise. Results relate only to the samples identified above. This report shall not be reproduced except in full with written approval of Cardinal Laboratories.

Celey D. Keene, Lab Director/Quality Manager



PHONE (575) 393-2326 ° 101 E. MARLAND ° HOBBS, NM 88240

Analytical Results For:

RX-SOIL INC.
 MATTHEW LONGCRIER
 201 MAIN STREET, SUITE 1360
 FORT WORTH TX, 76102
 Fax To: NA

Received: 07/29/2022
 Reported: 08/04/2022
 Project Name: DUBLIN 23
 Project Number: NOT GIVEN
 Project Location: CARLSBAD, NM

Sampling Date: 07/27/2022
 Sampling Type: Soil
 Sampling Condition: Cool & Intact
 Sample Received By: Shalyn Rodriguez

Sample ID: G 5 (H223352-05)

BTEx 8021B		mg/kg		Analyzed By: JH						
Analyte	Result	Reporting Limit	Analyzed	Method Blank	BS	% Recovery	True Value QC	RPD	Qualifier	
Benzene*	<0.050	0.050	08/03/2022	ND	1.89	94.4	2.00	1.74		
Toluene*	<0.050	0.050	08/03/2022	ND	2.03	102	2.00	2.69		
Ethylbenzene*	<0.050	0.050	08/03/2022	ND	2.01	101	2.00	1.71		
Total Xylenes*	<0.150	0.150	08/03/2022	ND	6.32	105	6.00	1.74		
Total BTEx	<0.300	0.300	08/03/2022	ND						

Surrogate: 4-Bromofluorobenzene (PID) 102 % 69.9-140

Chloride, SM4500CI-B		mg/kg		Analyzed By: AC						
Analyte	Result	Reporting Limit	Analyzed	Method Blank	BS	% Recovery	True Value QC	RPD	Qualifier	
Chloride	1920	16.0	08/02/2022	ND	432	108	400	3.64		

TPH 8015M		mg/kg		Analyzed By: MS					
Analyte	Result	Reporting Limit	Analyzed	Method Blank	BS	% Recovery	True Value QC	RPD	Qualifier
GRO C6-C10*	<10.0	10.0	08/02/2022	ND	197	98.7	200	1.94	
DRO >C10-C28*	129	10.0	08/02/2022	ND	209	104	200	1.39	
EXT DRO >C28-C36	48.4	10.0	08/02/2022	ND					

Surrogate: 1-Chlorooctane 79.5 % 43-149

Surrogate: 1-Chlorooctadecane 98.2 % 42.5-161

Cardinal Laboratories

*=Accredited Analyte

PLEASE NOTE: Liability and Damages. Cardinal's liability and client's exclusive remedy for any claim arising, whether based in contract or tort, shall be limited to the amount paid by client for analyses. All claims, including those for negligence and any other cause whatsoever shall be deemed waived unless made in writing and received by Cardinal within thirty (30) days after completion of the applicable service. In no event shall Cardinal be liable for incidental or consequential damages, including, without limitation, business interruptions, loss of use, or loss of profits incurred by client, its subsidiaries, affiliates or successors arising out of or related to the performance of the services hereunder by Cardinal, regardless of whether such claim is based upon any of the above stated reasons or otherwise. Results relate only to the samples identified above. This report shall not be reproduced except in full with written approval of Cardinal Laboratories.

Celey D. Keene, Lab Director/Quality Manager



PHONE (575) 393-2326 ° 101 E. MARLAND ° HOBBS, NM 88240

Analytical Results For:

RX-SOIL INC.
 MATTHEW LONGCRIER
 201 MAIN STREET, SUITE 1360
 FORT WORTH TX, 76102
 Fax To: NA

Received: 07/29/2022
 Reported: 08/04/2022
 Project Name: DUBLIN 23
 Project Number: NOT GIVEN
 Project Location: CARLSBAD, NM

Sampling Date: 07/27/2022
 Sampling Type: Soil
 Sampling Condition: Cool & Intact
 Sample Received By: Shalyn Rodriguez

Sample ID: G 8 (H223352-06)

BTEx 8021B		mg/kg		Analyzed By: JH						
Analyte	Result	Reporting Limit	Analyzed	Method Blank	BS	% Recovery	True Value QC	RPD	Qualifier	
Benzene*	<0.050	0.050	08/03/2022	ND	1.89	94.4	2.00	1.74		
Toluene*	<0.050	0.050	08/03/2022	ND	2.03	102	2.00	2.69		
Ethylbenzene*	<0.050	0.050	08/03/2022	ND	2.01	101	2.00	1.71		
Total Xylenes*	<0.150	0.150	08/03/2022	ND	6.32	105	6.00	1.74		
Total BTEx	<0.300	0.300	08/03/2022	ND						

Surrogate: 4-Bromofluorobenzene (PID) 105 % 69.9-140

Chloride, SM4500CI-B		mg/kg		Analyzed By: AC					
Analyte	Result	Reporting Limit	Analyzed	Method Blank	BS	% Recovery	True Value QC	RPD	Qualifier
Chloride	352	16.0	08/02/2022	ND	432	108	400	3.64	

TPH 8015M		mg/kg		Analyzed By: MS					
Analyte	Result	Reporting Limit	Analyzed	Method Blank	BS	% Recovery	True Value QC	RPD	Qualifier
GRO C6-C10*	<10.0	10.0	08/02/2022	ND	197	98.7	200	1.94	
DRO >C10-C28*	375	10.0	08/02/2022	ND	209	104	200	1.39	
EXT DRO >C28-C36	117	10.0	08/02/2022	ND					

Surrogate: 1-Chlorooctane 71.6 % 43-149

Surrogate: 1-Chlorooctadecane 101 % 42.5-161

Cardinal Laboratories

*=Accredited Analyte

PLEASE NOTE: Liability and Damages. Cardinal's liability and client's exclusive remedy for any claim arising, whether based in contract or tort, shall be limited to the amount paid by client for analyses. All claims, including those for negligence and any other cause whatsoever shall be deemed waived unless made in writing and received by Cardinal within thirty (30) days after completion of the applicable service. In no event shall Cardinal be liable for incidental or consequential damages, including, without limitation, business interruptions, loss of use, or loss of profits incurred by client, its subsidiaries, affiliates or successors arising out of or related to the performance of the services hereunder by Cardinal, regardless of whether such claim is based upon any of the above stated reasons or otherwise. Results relate only to the samples identified above. This report shall not be reproduced except in full with written approval of Cardinal Laboratories.

Celey D. Keene, Lab Director/Quality Manager



PHONE (575) 393-2326 ° 101 E. MARLAND ° HOBBS, NM 88240

Analytical Results For:

RX-SOIL INC.
 MATTHEW LONGCRIER
 201 MAIN STREET, SUITE 1360
 FORT WORTH TX, 76102
 Fax To: NA

Received: 07/29/2022
 Reported: 08/04/2022
 Project Name: DUBLIN 23
 Project Number: NOT GIVEN
 Project Location: CARLSBAD, NM

Sampling Date: 07/27/2022
 Sampling Type: Soil
 Sampling Condition: Cool & Intact
 Sample Received By: Shalyn Rodriguez

Sample ID: S 9 (H223352-07)

BTX 8021B		mg/kg		Analyzed By: JH					
Analyte	Result	Reporting Limit	Analyzed	Method Blank	BS	% Recovery	True Value QC	RPD	Qualifier
Benzene*	<0.050	0.050	08/03/2022	ND	1.89	94.4	2.00	1.74	
Toluene*	<0.050	0.050	08/03/2022	ND	2.03	102	2.00	2.69	
Ethylbenzene*	<0.050	0.050	08/03/2022	ND	2.01	101	2.00	1.71	
Total Xylenes*	<0.150	0.150	08/03/2022	ND	6.32	105	6.00	1.74	
Total BTX	<0.300	0.300	08/03/2022	ND					

Surrogate: 4-Bromofluorobenzene (PID) 104 % 69.9-140

Chloride, SM4500CI-B		mg/kg		Analyzed By: AC					
Analyte	Result	Reporting Limit	Analyzed	Method Blank	BS	% Recovery	True Value QC	RPD	Qualifier
Chloride	16.0	16.0	08/02/2022	ND	432	108	400	3.64	

TPH 8015M		mg/kg		Analyzed By: MS					
Analyte	Result	Reporting Limit	Analyzed	Method Blank	BS	% Recovery	True Value QC	RPD	Qualifier
GRO C6-C10*	<10.0	10.0	08/02/2022	ND	197	98.7	200	1.94	
DRO >C10-C28*	<10.0	10.0	08/02/2022	ND	209	104	200	1.39	
EXT DRO >C28-C36	<10.0	10.0	08/02/2022	ND					

Surrogate: 1-Chlorooctane 72.0 % 43-149

Surrogate: 1-Chlorooctadecane 83.5 % 42.5-161

Cardinal Laboratories

*=Accredited Analyte

PLEASE NOTE: Liability and Damages. Cardinal's liability and client's exclusive remedy for any claim arising, whether based in contract or tort, shall be limited to the amount paid by client for analyses. All claims, including those for negligence and any other cause whatsoever shall be deemed waived unless made in writing and received by Cardinal within thirty (30) days after completion of the applicable service. In no event shall Cardinal be liable for incidental or consequential damages, including, without limitation, business interruptions, loss of use, or loss of profits incurred by client, its subsidiaries, affiliates or successors arising out of or related to the performance of the services hereunder by Cardinal, regardless of whether such claim is based upon any of the above stated reasons or otherwise. Results relate only to the samples identified above. This report shall not be reproduced except in full with written approval of Cardinal Laboratories.

Celey D. Keene, Lab Director/Quality Manager



PHONE (575) 393-2326 ° 101 E. MARLAND ° HOBBS, NM 88240

Analytical Results For:

RX-SOIL INC.
 MATTHEW LONGCRIER
 201 MAIN STREET, SUITE 1360
 FORT WORTH TX, 76102
 Fax To: NA

Received: 07/29/2022
 Reported: 08/04/2022
 Project Name: DUBLIN 23
 Project Number: NOT GIVEN
 Project Location: CARLSBAD, NM

Sampling Date: 07/27/2022
 Sampling Type: Soil
 Sampling Condition: Cool & Intact
 Sample Received By: Shalyn Rodriguez

Sample ID: S 10 (H223352-08)

BTEx 8021B		mg/kg		Analyzed By: JH						
Analyte	Result	Reporting Limit	Analyzed	Method Blank	BS	% Recovery	True Value QC	RPD	Qualifier	
Benzene*	<0.050	0.050	08/03/2022	ND	1.89	94.4	2.00	1.74		
Toluene*	<0.050	0.050	08/03/2022	ND	2.03	102	2.00	2.69		
Ethylbenzene*	<0.050	0.050	08/03/2022	ND	2.01	101	2.00	1.71		
Total Xylenes*	<0.150	0.150	08/03/2022	ND	6.32	105	6.00	1.74		
Total BTEx	<0.300	0.300	08/03/2022	ND						

Surrogate: 4-Bromofluorobenzene (PID) 104 % 69.9-140

Chloride, SM4500CI-B		mg/kg		Analyzed By: AC					
Analyte	Result	Reporting Limit	Analyzed	Method Blank	BS	% Recovery	True Value QC	RPD	Qualifier
Chloride	416	16.0	08/02/2022	ND	432	108	400	3.64	

TPH 8015M		mg/kg		Analyzed By: MS					
Analyte	Result	Reporting Limit	Analyzed	Method Blank	BS	% Recovery	True Value QC	RPD	Qualifier
GRO C6-C10*	<10.0	10.0	08/02/2022	ND	197	98.7	200	1.94	
DRO >C10-C28*	688	10.0	08/02/2022	ND	209	104	200	1.39	
EXT DRO >C28-C36	231	10.0	08/02/2022	ND					

Surrogate: 1-Chlorooctane 72.1 % 43-149

Surrogate: 1-Chlorooctadecane 116 % 42.5-161

Cardinal Laboratories

*=Accredited Analyte

PLEASE NOTE: Liability and Damages. Cardinal's liability and client's exclusive remedy for any claim arising, whether based in contract or tort, shall be limited to the amount paid by client for analyses. All claims, including those for negligence and any other cause whatsoever shall be deemed waived unless made in writing and received by Cardinal within thirty (30) days after completion of the applicable service. In no event shall Cardinal be liable for incidental or consequential damages, including, without limitation, business interruptions, loss of use, or loss of profits incurred by client, its subsidiaries, affiliates or successors arising out of or related to the performance of the services hereunder by Cardinal, regardless of whether such claim is based upon any of the above stated reasons or otherwise. Results relate only to the samples identified above. This report shall not be reproduced except in full with written approval of Cardinal Laboratories.

Celey D. Keene, Lab Director/Quality Manager



PHONE (575) 393-2326 ° 101 E. MARLAND ° HOBBS, NM 88240

Analytical Results For:

RX-SOIL INC.
 MATTHEW LONGCRIER
 201 MAIN STREET, SUITE 1360
 FORT WORTH TX, 76102
 Fax To: NA

Received: 07/29/2022
 Reported: 08/04/2022
 Project Name: DUBLIN 23
 Project Number: NOT GIVEN
 Project Location: CARLSBAD, NM

Sampling Date: 07/27/2022
 Sampling Type: Soil
 Sampling Condition: Cool & Intact
 Sample Received By: Shalyn Rodriguez

Sample ID: S 11 (H223352-09)

BTX 8021B		mg/kg		Analyzed By: JH					
Analyte	Result	Reporting Limit	Analyzed	Method Blank	BS	% Recovery	True Value QC	RPD	Qualifier
Benzene*	<0.050	0.050	08/03/2022	ND	1.89	94.4	2.00	1.74	
Toluene*	<0.050	0.050	08/03/2022	ND	2.03	102	2.00	2.69	
Ethylbenzene*	<0.050	0.050	08/03/2022	ND	2.01	101	2.00	1.71	
Total Xylenes*	<0.150	0.150	08/03/2022	ND	6.32	105	6.00	1.74	
Total BTX	<0.300	0.300	08/03/2022	ND					

Surrogate: 4-Bromofluorobenzene (PID) 104 % 69.9-140

Chloride, SM4500CI-B		mg/kg		Analyzed By: AC					
Analyte	Result	Reporting Limit	Analyzed	Method Blank	BS	% Recovery	True Value QC	RPD	Qualifier
Chloride	272	16.0	08/02/2022	ND	432	108	400	3.64	

TPH 8015M		mg/kg		Analyzed By: MS					
Analyte	Result	Reporting Limit	Analyzed	Method Blank	BS	% Recovery	True Value QC	RPD	Qualifier
GRO C6-C10*	<10.0	10.0	08/02/2022	ND	202	101	200	2.02	
DRO >C10-C28*	35.1	10.0	08/02/2022	ND	206	103	200	1.43	
EXT DRO >C28-C36	<10.0	10.0	08/02/2022	ND					

Surrogate: 1-Chlorooctane 70.8 % 43-149

Surrogate: 1-Chlorooctadecane 81.5 % 42.5-161

Cardinal Laboratories

*=Accredited Analyte

PLEASE NOTE: Liability and Damages. Cardinal's liability and client's exclusive remedy for any claim arising, whether based in contract or tort, shall be limited to the amount paid by client for analyses. All claims, including those for negligence and any other cause whatsoever shall be deemed waived unless made in writing and received by Cardinal within thirty (30) days after completion of the applicable service. In no event shall Cardinal be liable for incidental or consequential damages, including, without limitation, business interruptions, loss of use, or loss of profits incurred by client, its subsidiaries, affiliates or successors arising out of or related to the performance of the services hereunder by Cardinal, regardless of whether such claim is based upon any of the above stated reasons or otherwise. Results relate only to the samples identified above. This report shall not be reproduced except in full with written approval of Cardinal Laboratories.

Celey D. Keene, Lab Director/Quality Manager



PHONE (575) 393-2326 ° 101 E. MARLAND ° HOBBS, NM 88240

Analytical Results For:

RX-SOIL INC.
 MATTHEW LONGCRIER
 201 MAIN STREET, SUITE 1360
 FORT WORTH TX, 76102
 Fax To: NA

Received: 07/29/2022
 Reported: 08/04/2022
 Project Name: DUBLIN 23
 Project Number: NOT GIVEN
 Project Location: CARLSBAD, NM

Sampling Date: 07/27/2022
 Sampling Type: Soil
 Sampling Condition: Cool & Intact
 Sample Received By: Shalyn Rodriguez

Sample ID: S 12 (H223352-10)

BTX 8021B		mg/kg		Analyzed By: JH					
Analyte	Result	Reporting Limit	Analyzed	Method Blank	BS	% Recovery	True Value QC	RPD	Qualifier
Benzene*	<0.050	0.050	08/03/2022	ND	1.89	94.4	2.00	1.74	
Toluene*	<0.050	0.050	08/03/2022	ND	2.03	102	2.00	2.69	
Ethylbenzene*	<0.050	0.050	08/03/2022	ND	2.01	101	2.00	1.71	
Total Xylenes*	<0.150	0.150	08/03/2022	ND	6.32	105	6.00	1.74	
Total BTX	<0.300	0.300	08/03/2022	ND					

Surrogate: 4-Bromofluorobenzene (PID) 103 % 69.9-140

Chloride, SM4500Cl-B		mg/kg		Analyzed By: AC					
Analyte	Result	Reporting Limit	Analyzed	Method Blank	BS	% Recovery	True Value QC	RPD	Qualifier
Chloride	1520	16.0	08/02/2022	ND	432	108	400	3.64	

TPH 8015M		mg/kg		Analyzed By: MS					
Analyte	Result	Reporting Limit	Analyzed	Method Blank	BS	% Recovery	True Value QC	RPD	Qualifier
GRO C6-C10*	<10.0	10.0	08/02/2022	ND	202	101	200	2.02	
DRO >C10-C28*	125	10.0	08/02/2022	ND	206	103	200	1.43	
EXT DRO >C28-C36	41.4	10.0	08/02/2022	ND					

Surrogate: 1-Chlorooctane 66.9 % 43-149

Surrogate: 1-Chlorooctadecane 88.3 % 42.5-161

Cardinal Laboratories

*=Accredited Analyte

PLEASE NOTE: Liability and Damages. Cardinal's liability and client's exclusive remedy for any claim arising, whether based in contract or tort, shall be limited to the amount paid by client for analyses. All claims, including those for negligence and any other cause whatsoever shall be deemed waived unless made in writing and received by Cardinal within thirty (30) days after completion of the applicable service. In no event shall Cardinal be liable for incidental or consequential damages, including, without limitation, business interruptions, loss of use, or loss of profits incurred by client, its subsidiaries, affiliates or successors arising out of or related to the performance of the services hereunder by Cardinal, regardless of whether such claim is based upon any of the above stated reasons or otherwise. Results relate only to the samples identified above. This report shall not be reproduced except in full with written approval of Cardinal Laboratories.

Celey D. Keene, Lab Director/Quality Manager



PHONE (575) 393-2326 ° 101 E. MARLAND ° HOBBS, NM 88240

Analytical Results For:

RX-SOIL INC.
 MATTHEW LONGCRIER
 201 MAIN STREET, SUITE 1360
 FORT WORTH TX, 76102
 Fax To: NA

Received: 07/29/2022
 Reported: 08/04/2022
 Project Name: DUBLIN 23
 Project Number: NOT GIVEN
 Project Location: CARLSBAD, NM

Sampling Date: 07/27/2022
 Sampling Type: Soil
 Sampling Condition: Cool & Intact
 Sample Received By: Shalyn Rodriguez

Sample ID: S 14 (H223352-11)

BTEx 8021B		mg/kg		Analyzed By: JH					
Analyte	Result	Reporting Limit	Analyzed	Method Blank	BS	% Recovery	True Value QC	RPD	Qualifier
Benzene*	<0.050	0.050	08/03/2022	ND	1.92	95.8	2.00	5.28	
Toluene*	<0.050	0.050	08/03/2022	ND	2.08	104	2.00	4.79	
Ethylbenzene*	<0.050	0.050	08/03/2022	ND	2.06	103	2.00	3.95	
Total Xylenes*	<0.150	0.150	08/03/2022	ND	6.45	108	6.00	4.34	
Total BTEx	<0.300	0.300	08/03/2022	ND					

Surrogate: 4-Bromofluorobenzene (PID) 107 % 69.9-140

Chloride, SM4500CI-B		mg/kg		Analyzed By: AC					
Analyte	Result	Reporting Limit	Analyzed	Method Blank	BS	% Recovery	True Value QC	RPD	Qualifier
Chloride	192	16.0	08/02/2022	ND	432	108	400	3.64	

TPH 8015M		mg/kg		Analyzed By: MS					
Analyte	Result	Reporting Limit	Analyzed	Method Blank	BS	% Recovery	True Value QC	RPD	Qualifier
GRO C6-C10*	<10.0	10.0	08/02/2022	ND	202	101	200	2.02	
DRO >C10-C28*	<10.0	10.0	08/02/2022	ND	206	103	200	1.43	
EXT DRO >C28-C36	<10.0	10.0	08/02/2022	ND					

Surrogate: 1-Chlorooctane 72.6 % 43-149

Surrogate: 1-Chlorooctadecane 79.8 % 42.5-161

Cardinal Laboratories

*=Accredited Analyte

PLEASE NOTE: Liability and Damages. Cardinal's liability and client's exclusive remedy for any claim arising, whether based in contract or tort, shall be limited to the amount paid by client for analyses. All claims, including those for negligence and any other cause whatsoever shall be deemed waived unless made in writing and received by Cardinal within thirty (30) days after completion of the applicable service. In no event shall Cardinal be liable for incidental or consequential damages, including, without limitation, business interruptions, loss of use, or loss of profits incurred by client, its subsidiaries, affiliates or successors arising out of or related to the performance of the services hereunder by Cardinal, regardless of whether such claim is based upon any of the above stated reasons or otherwise. Results relate only to the samples identified above. This report shall not be reproduced except in full with written approval of Cardinal Laboratories.

Celey D. Keene, Lab Director/Quality Manager



PHONE (575) 393-2326 ° 101 E. MARLAND ° HOBBS, NM 88240

Analytical Results For:

RX-SOIL INC.
MATTHEW LONGCRIER
201 MAIN STREET, SUITE 1360
FORT WORTH TX, 76102
Fax To: NA

Received: 07/29/2022
Reported: 08/04/2022
Project Name: DUBLIN 23
Project Number: NOT GIVEN
Project Location: CARLSBAD, NM

Sampling Date: 07/27/2022
Sampling Type: Soil
Sampling Condition: Cool & Intact
Sample Received By: Shalyn Rodriguez

Sample ID: B 3 (H223352-12)

BTEx 8021B		mg/kg		Analyzed By: JH					
Analyte	Result	Reporting Limit	Analyzed	Method Blank	BS	% Recovery	True Value QC	RPD	Qualifier
Benzene*	<0.050	0.050	08/03/2022	ND	1.92	95.8	2.00	5.28	
Toluene*	<0.050	0.050	08/03/2022	ND	2.08	104	2.00	4.79	
Ethylbenzene*	<0.050	0.050	08/03/2022	ND	2.06	103	2.00	3.95	
Total Xylenes*	<0.150	0.150	08/03/2022	ND	6.45	108	6.00	4.34	
Total BTEx	<0.300	0.300	08/03/2022	ND					

Surrogate: 4-Bromofluorobenzene (PID) 103 % 69.9-140

Chloride, SM4500CI-B		mg/kg		Analyzed By: AC					
Analyte	Result	Reporting Limit	Analyzed	Method Blank	BS	% Recovery	True Value QC	RPD	Qualifier
Chloride	752	16.0	08/02/2022	ND	432	108	400	3.64	

TPH 8015M		mg/kg		Analyzed By: MS					
Analyte	Result	Reporting Limit	Analyzed	Method Blank	BS	% Recovery	True Value QC	RPD	Qualifier
GRO C6-C10*	<10.0	10.0	08/02/2022	ND	202	101	200	2.02	
DRO >C10-C28*	231	10.0	08/02/2022	ND	206	103	200	1.43	
EXT DRO >C28-C36	53.8	10.0	08/02/2022	ND					

Surrogate: 1-Chlorooctane 67.9 % 43-149

Surrogate: 1-Chlorooctadecane 90.0 % 42.5-161

Cardinal Laboratories

*=Accredited Analyte

PLEASE NOTE: Liability and Damages. Cardinal's liability and client's exclusive remedy for any claim arising, whether based in contract or tort, shall be limited to the amount paid by client for analyses. All claims, including those for negligence and any other cause whatsoever shall be deemed waived unless made in writing and received by Cardinal within thirty (30) days after completion of the applicable service. In no event shall Cardinal be liable for incidental or consequential damages, including, without limitation, business interruptions, loss of use, or loss of profits incurred by client, its subsidiaries, affiliates or successors arising out of or related to the performance of the services hereunder by Cardinal, regardless of whether such claim is based upon any of the above stated reasons or otherwise. Results relate only to the samples identified above. This report shall not be reproduced except in full with written approval of Cardinal Laboratories.

Celey D. Keene, Lab Director/Quality Manager



PHONE (575) 393-2326 ° 101 E. MARLAND ° HOBBS, NM 88240

Analytical Results For:

RX-SOIL INC.
 MATTHEW LONGCRIER
 201 MAIN STREET, SUITE 1360
 FORT WORTH TX, 76102
 Fax To: NA

Received: 07/29/2022
 Reported: 08/04/2022
 Project Name: DUBLIN 23
 Project Number: NOT GIVEN
 Project Location: CARLSBAD, NM

Sampling Date: 07/27/2022
 Sampling Type: Soil
 Sampling Condition: Cool & Intact
 Sample Received By: Shalyn Rodriguez

Sample ID: B 4 (H223352-13)

BTEx 8021B		mg/kg		Analyzed By: JH						
Analyte	Result	Reporting Limit	Analyzed	Method Blank	BS	% Recovery	True Value QC	RPD	Qualifier	
Benzene*	<0.050	0.050	08/03/2022	ND	1.92	95.8	2.00	5.28		
Toluene*	<0.050	0.050	08/03/2022	ND	2.08	104	2.00	4.79		
Ethylbenzene*	<0.050	0.050	08/03/2022	ND	2.06	103	2.00	3.95		
Total Xylenes*	<0.150	0.150	08/03/2022	ND	6.45	108	6.00	4.34		
Total BTEx	<0.300	0.300	08/03/2022	ND						

Surrogate: 4-Bromofluorobenzene (PID) 107 % 69.9-140

Chloride, SM4500CI-B		mg/kg		Analyzed By: AC						
Analyte	Result	Reporting Limit	Analyzed	Method Blank	BS	% Recovery	True Value QC	RPD	Qualifier	
Chloride	112	16.0	08/02/2022	ND	432	108	400	3.64		

TPH 8015M		mg/kg		Analyzed By: MS					
Analyte	Result	Reporting Limit	Analyzed	Method Blank	BS	% Recovery	True Value QC	RPD	Qualifier
GRO C6-C10*	<10.0	10.0	08/02/2022	ND	202	101	200	2.02	
DRO >C10-C28*	10.5	10.0	08/02/2022	ND	206	103	200	1.43	
EXT DRO >C28-C36	<10.0	10.0	08/02/2022	ND					

Surrogate: 1-Chlorooctane 72.2 % 43-149

Surrogate: 1-Chlorooctadecane 81.0 % 42.5-161

Cardinal Laboratories

*=Accredited Analyte

PLEASE NOTE: Liability and Damages. Cardinal's liability and client's exclusive remedy for any claim arising, whether based in contract or tort, shall be limited to the amount paid by client for analyses. All claims, including those for negligence and any other cause whatsoever shall be deemed waived unless made in writing and received by Cardinal within thirty (30) days after completion of the applicable service. In no event shall Cardinal be liable for incidental or consequential damages, including, without limitation, business interruptions, loss of use, or loss of profits incurred by client, its subsidiaries, affiliates or successors arising out of or related to the performance of the services hereunder by Cardinal, regardless of whether such claim is based upon any of the above stated reasons or otherwise. Results relate only to the samples identified above. This report shall not be reproduced except in full with written approval of Cardinal Laboratories.

Celey D. Keene, Lab Director/Quality Manager



PHONE (575) 393-2326 ° 101 E. MARLAND ° HOBBS, NM 88240

Analytical Results For:

RX-SOIL INC.
 MATTHEW LONGCRIER
 201 MAIN STREET, SUITE 1360
 FORT WORTH TX, 76102
 Fax To: NA

Received: 07/29/2022
 Reported: 08/04/2022
 Project Name: DUBLIN 23
 Project Number: NOT GIVEN
 Project Location: CARLSBAD, NM

Sampling Date: 07/27/2022
 Sampling Type: Soil
 Sampling Condition: Cool & Intact
 Sample Received By: Shalyn Rodriguez

Sample ID: B 5 (H223352-14)

BTX 8021B		mg/kg		Analyzed By: JH					
Analyte	Result	Reporting Limit	Analyzed	Method Blank	BS	% Recovery	True Value QC	RPD	Qualifier
Benzene*	<0.050	0.050	08/03/2022	ND	1.92	95.8	2.00	5.28	
Toluene*	<0.050	0.050	08/03/2022	ND	2.08	104	2.00	4.79	
Ethylbenzene*	<0.050	0.050	08/03/2022	ND	2.06	103	2.00	3.95	
Total Xylenes*	<0.150	0.150	08/03/2022	ND	6.45	108	6.00	4.34	
Total BTX	<0.300	0.300	08/03/2022	ND					

Surrogate: 4-Bromofluorobenzene (PID) 104 % 69.9-140

Chloride, SM4500CI-B		mg/kg		Analyzed By: AC					
Analyte	Result	Reporting Limit	Analyzed	Method Blank	BS	% Recovery	True Value QC	RPD	Qualifier
Chloride	16.0	16.0	08/02/2022	ND	432	108	400	3.64	

TPH 8015M		mg/kg		Analyzed By: MS					
Analyte	Result	Reporting Limit	Analyzed	Method Blank	BS	% Recovery	True Value QC	RPD	Qualifier
GRO C6-C10*	<10.0	10.0	08/02/2022	ND	202	101	200	2.02	
DRO >C10-C28*	<10.0	10.0	08/02/2022	ND	206	103	200	1.43	
EXT DRO >C28-C36	<10.0	10.0	08/02/2022	ND					

Surrogate: 1-Chlorooctane 65.2 % 43-149

Surrogate: 1-Chlorooctadecane 71.2 % 42.5-161

Cardinal Laboratories

*=Accredited Analyte

PLEASE NOTE: Liability and Damages. Cardinal's liability and client's exclusive remedy for any claim arising, whether based in contract or tort, shall be limited to the amount paid by client for analyses. All claims, including those for negligence and any other cause whatsoever shall be deemed waived unless made in writing and received by Cardinal within thirty (30) days after completion of the applicable service. In no event shall Cardinal be liable for incidental or consequential damages, including, without limitation, business interruptions, loss of use, or loss of profits incurred by client, its subsidiaries, affiliates or successors arising out of or related to the performance of the services hereunder by Cardinal, regardless of whether such claim is based upon any of the above stated reasons or otherwise. Results relate only to the samples identified above. This report shall not be reproduced except in full with written approval of Cardinal Laboratories.

Celey D. Keene, Lab Director/Quality Manager



PHONE (575) 393-2326 ° 101 E. MARLAND ° HOBBS, NM 88240

Analytical Results For:

RX-SOIL INC.
 MATTHEW LONGCRIER
 201 MAIN STREET, SUITE 1360
 FORT WORTH TX, 76102
 Fax To: NA

Received: 07/29/2022
 Reported: 08/04/2022
 Project Name: DUBLIN 23
 Project Number: NOT GIVEN
 Project Location: CARLSBAD, NM

Sampling Date: 07/27/2022
 Sampling Type: Soil
 Sampling Condition: Cool & Intact
 Sample Received By: Shalyn Rodriguez

Sample ID: B 6 (H223352-15)

BTEx 8021B		mg/kg		Analyzed By: JH						
Analyte	Result	Reporting Limit	Analyzed	Method Blank	BS	% Recovery	True Value QC	RPD	Qualifier	
Benzene*	<0.050	0.050	08/03/2022	ND	1.92	95.8	2.00	5.28		
Toluene*	<0.050	0.050	08/03/2022	ND	2.08	104	2.00	4.79		
Ethylbenzene*	<0.050	0.050	08/03/2022	ND	2.06	103	2.00	3.95		
Total Xylenes*	<0.150	0.150	08/03/2022	ND	6.45	108	6.00	4.34		
Total BTEx	<0.300	0.300	08/03/2022	ND						

Surrogate: 4-Bromofluorobenzene (PID) 113 % 69.9-140

Chloride, SM4500CI-B		mg/kg		Analyzed By: AC						
Analyte	Result	Reporting Limit	Analyzed	Method Blank	BS	% Recovery	True Value QC	RPD	Qualifier	
Chloride	64.0	16.0	08/02/2022	ND	432	108	400	3.64		

TPH 8015M		mg/kg		Analyzed By: MS					
Analyte	Result	Reporting Limit	Analyzed	Method Blank	BS	% Recovery	True Value QC	RPD	Qualifier
GRO C6-C10*	<10.0	10.0	08/02/2022	ND	202	101	200	2.02	
DRO >C10-C28*	<10.0	10.0	08/02/2022	ND	206	103	200	1.43	
EXT DRO >C28-C36	<10.0	10.0	08/02/2022	ND					

Surrogate: 1-Chlorooctane 72.2 % 43-149

Surrogate: 1-Chlorooctadecane 78.4 % 42.5-161

Cardinal Laboratories

*=Accredited Analyte

PLEASE NOTE: Liability and Damages. Cardinal's liability and client's exclusive remedy for any claim arising, whether based in contract or tort, shall be limited to the amount paid by client for analyses. All claims, including those for negligence and any other cause whatsoever shall be deemed waived unless made in writing and received by Cardinal within thirty (30) days after completion of the applicable service. In no event shall Cardinal be liable for incidental or consequential damages, including, without limitation, business interruptions, loss of use, or loss of profits incurred by client, its subsidiaries, affiliates or successors arising out of or related to the performance of the services hereunder by Cardinal, regardless of whether such claim is based upon any of the above stated reasons or otherwise. Results relate only to the samples identified above. This report shall not be reproduced except in full with written approval of Cardinal Laboratories.

Celey D. Keene, Lab Director/Quality Manager



PHONE (575) 393-2326 ° 101 E. MARLAND ° HOBBS, NM 88240

Analytical Results For:

RX-SOIL INC.
 MATTHEW LONGCRIER
 201 MAIN STREET, SUITE 1360
 FORT WORTH TX, 76102
 Fax To: NA

Received: 07/29/2022
 Reported: 08/04/2022
 Project Name: DUBLIN 23
 Project Number: NOT GIVEN
 Project Location: CARLSBAD, NM

Sampling Date: 07/27/2022
 Sampling Type: Soil
 Sampling Condition: Cool & Intact
 Sample Received By: Shalyn Rodriguez

Sample ID: B 7 (H223352-16)

BTX 8021B		mg/kg		Analyzed By: JH					
Analyte	Result	Reporting Limit	Analyzed	Method Blank	BS	% Recovery	True Value QC	RPD	Qualifier
Benzene*	<0.050	0.050	08/03/2022	ND	1.92	95.8	2.00	5.28	
Toluene*	<0.050	0.050	08/03/2022	ND	2.08	104	2.00	4.79	
Ethylbenzene*	<0.050	0.050	08/03/2022	ND	2.06	103	2.00	3.95	
Total Xylenes*	<0.150	0.150	08/03/2022	ND	6.45	108	6.00	4.34	
Total BTX	<0.300	0.300	08/03/2022	ND					

Surrogate: 4-Bromofluorobenzene (PID) 104 % 69.9-140

Chloride, SM4500CI-B		mg/kg		Analyzed By: AC					
Analyte	Result	Reporting Limit	Analyzed	Method Blank	BS	% Recovery	True Value QC	RPD	Qualifier
Chloride	16.0	16.0	08/02/2022	ND	432	108	400	3.64	

TPH 8015M		mg/kg		Analyzed By: MS					
Analyte	Result	Reporting Limit	Analyzed	Method Blank	BS	% Recovery	True Value QC	RPD	Qualifier
GRO C6-C10*	<10.0	10.0	08/03/2022	ND	202	101	200	2.02	
DRO >C10-C28*	<10.0	10.0	08/03/2022	ND	206	103	200	1.43	
EXT DRO >C28-C36	<10.0	10.0	08/03/2022	ND					

Surrogate: 1-Chlorooctane 68.3 % 43-149

Surrogate: 1-Chlorooctadecane 73.6 % 42.5-161

Cardinal Laboratories

*=Accredited Analyte

PLEASE NOTE: Liability and Damages. Cardinal's liability and client's exclusive remedy for any claim arising, whether based in contract or tort, shall be limited to the amount paid by client for analyses. All claims, including those for negligence and any other cause whatsoever shall be deemed waived unless made in writing and received by Cardinal within thirty (30) days after completion of the applicable service. In no event shall Cardinal be liable for incidental or consequential damages, including, without limitation, business interruptions, loss of use, or loss of profits incurred by client, its subsidiaries, affiliates or successors arising out of or related to the performance of the services hereunder by Cardinal, regardless of whether such claim is based upon any of the above stated reasons or otherwise. Results relate only to the samples identified above. This report shall not be reproduced except in full with written approval of Cardinal Laboratories.

Celey D. Keene, Lab Director/Quality Manager



PHONE (575) 393-2326 ° 101 E. MARLAND ° HOBBS, NM 88240

Analytical Results For:

RX-SOIL INC.
 MATTHEW LONGCRIER
 201 MAIN STREET, SUITE 1360
 FORT WORTH TX, 76102
 Fax To: NA

Received: 07/29/2022
 Reported: 08/04/2022
 Project Name: DUBLIN 23
 Project Number: NOT GIVEN
 Project Location: CARLSBAD, NM

Sampling Date: 07/27/2022
 Sampling Type: Soil
 Sampling Condition: Cool & Intact
 Sample Received By: Shalyn Rodriguez

Sample ID: B 8 (H223352-17)

BTEx 8021B		mg/kg		Analyzed By: JH						
Analyte	Result	Reporting Limit	Analyzed	Method Blank	BS	% Recovery	True Value QC	RPD	Qualifier	
Benzene*	<0.050	0.050	08/03/2022	ND	1.92	95.8	2.00	5.28		
Toluene*	<0.050	0.050	08/03/2022	ND	2.08	104	2.00	4.79		
Ethylbenzene*	<0.050	0.050	08/03/2022	ND	2.06	103	2.00	3.95		
Total Xylenes*	<0.150	0.150	08/03/2022	ND	6.45	108	6.00	4.34		
Total BTEx	<0.300	0.300	08/03/2022	ND						

Surrogate: 4-Bromofluorobenzene (PID) 108 % 69.9-140

Chloride, SM4500CI-B		mg/kg		Analyzed By: AC					
Analyte	Result	Reporting Limit	Analyzed	Method Blank	BS	% Recovery	True Value QC	RPD	Qualifier
Chloride	48.0	16.0	08/02/2022	ND	432	108	400	3.64	

TPH 8015M		mg/kg		Analyzed By: MS					
Analyte	Result	Reporting Limit	Analyzed	Method Blank	BS	% Recovery	True Value QC	RPD	Qualifier
GRO C6-C10*	<10.0	10.0	08/03/2022	ND	202	101	200	2.02	
DRO >C10-C28*	<10.0	10.0	08/03/2022	ND	206	103	200	1.43	
EXT DRO >C28-C36	<10.0	10.0	08/03/2022	ND					

Surrogate: 1-Chlorooctane 68.5 % 43-149

Surrogate: 1-Chlorooctadecane 73.8 % 42.5-161

Cardinal Laboratories

*=Accredited Analyte

PLEASE NOTE: Liability and Damages. Cardinal's liability and client's exclusive remedy for any claim arising, whether based in contract or tort, shall be limited to the amount paid by client for analyses. All claims, including those for negligence and any other cause whatsoever shall be deemed waived unless made in writing and received by Cardinal within thirty (30) days after completion of the applicable service. In no event shall Cardinal be liable for incidental or consequential damages, including, without limitation, business interruptions, loss of use, or loss of profits incurred by client, its subsidiaries, affiliates or successors arising out of or related to the performance of the services hereunder by Cardinal, regardless of whether such claim is based upon any of the above stated reasons or otherwise. Results relate only to the samples identified above. This report shall not be reproduced except in full with written approval of Cardinal Laboratories.

Celey D. Keene, Lab Director/Quality Manager



PHONE (575) 393-2326 ° 101 E. MARLAND ° HOBBS, NM 88240

Analytical Results For:

RX-SOIL INC.
 MATTHEW LONGCRIER
 201 MAIN STREET, SUITE 1360
 FORT WORTH TX, 76102
 Fax To: NA

Received: 07/29/2022
 Reported: 08/04/2022
 Project Name: DUBLIN 23
 Project Number: NOT GIVEN
 Project Location: CARLSBAD, NM

Sampling Date: 07/27/2022
 Sampling Type: Soil
 Sampling Condition: Cool & Intact
 Sample Received By: Shalyn Rodriguez

Sample ID: B 15 (H223352-18)

BTEx 8021B		mg/kg		Analyzed By: JH						
Analyte	Result	Reporting Limit	Analyzed	Method Blank	BS	% Recovery	True Value QC	RPD	Qualifier	
Benzene*	<0.050	0.050	08/03/2022	ND	1.92	95.8	2.00	5.28		
Toluene*	<0.050	0.050	08/03/2022	ND	2.08	104	2.00	4.79		
Ethylbenzene*	<0.050	0.050	08/03/2022	ND	2.06	103	2.00	3.95		
Total Xylenes*	<0.150	0.150	08/03/2022	ND	6.45	108	6.00	4.34		
Total BTEx	<0.300	0.300	08/03/2022	ND						

Surrogate: 4-Bromofluorobenzene (PID) 103 % 69.9-140

Chloride, SM4500Cl-B		mg/kg		Analyzed By: AC						
Analyte	Result	Reporting Limit	Analyzed	Method Blank	BS	% Recovery	True Value QC	RPD	Qualifier	
Chloride	80.0	16.0	08/02/2022	ND	432	108	400	3.64		

TPH 8015M		mg/kg		Analyzed By: MS					
Analyte	Result	Reporting Limit	Analyzed	Method Blank	BS	% Recovery	True Value QC	RPD	Qualifier
GRO C6-C10*	<10.0	10.0	08/03/2022	ND	202	101	200	2.02	
DRO >C10-C28*	79.0	10.0	08/03/2022	ND	206	103	200	1.43	
EXT DRO >C28-C36	19.2	10.0	08/03/2022	ND					

Surrogate: 1-Chlorooctane 71.0 % 43-149

Surrogate: 1-Chlorooctadecane 87.7 % 42.5-161

Cardinal Laboratories

*=Accredited Analyte

PLEASE NOTE: Liability and Damages. Cardinal's liability and client's exclusive remedy for any claim arising, whether based in contract or tort, shall be limited to the amount paid by client for analyses. All claims, including those for negligence and any other cause whatsoever shall be deemed waived unless made in writing and received by Cardinal within thirty (30) days after completion of the applicable service. In no event shall Cardinal be liable for incidental or consequential damages, including, without limitation, business interruptions, loss of use, or loss of profits incurred by client, its subsidiaries, affiliates or successors arising out of or related to the performance of the services hereunder by Cardinal, regardless of whether such claim is based upon any of the above stated reasons or otherwise. Results relate only to the samples identified above. This report shall not be reproduced except in full with written approval of Cardinal Laboratories.

Celey D. Keene, Lab Director/Quality Manager



PHONE (575) 393-2326 ° 101 E. MARLAND ° HOBBS, NM 88240

Analytical Results For:

RX-SOIL INC.
 MATTHEW LONGCRIER
 201 MAIN STREET, SUITE 1360
 FORT WORTH TX, 76102
 Fax To: NA

Received: 07/29/2022
 Reported: 08/04/2022
 Project Name: DUBLIN 23
 Project Number: NOT GIVEN
 Project Location: CARLSBAD, NM

Sampling Date: 07/27/2022
 Sampling Type: Soil
 Sampling Condition: Cool & Intact
 Sample Received By: Shalyn Rodriguez

Sample ID: B 16 (H223352-19)

BTEx 8021B		mg/kg		Analyzed By: JH					
Analyte	Result	Reporting Limit	Analyzed	Method Blank	BS	% Recovery	True Value QC	RPD	Qualifier
Benzene*	<0.050	0.050	08/03/2022	ND	1.92	95.8	2.00	5.28	
Toluene*	<0.050	0.050	08/03/2022	ND	2.08	104	2.00	4.79	
Ethylbenzene*	<0.050	0.050	08/03/2022	ND	2.06	103	2.00	3.95	
Total Xylenes*	<0.150	0.150	08/03/2022	ND	6.45	108	6.00	4.34	
Total BTEx	<0.300	0.300	08/03/2022	ND					

Surrogate: 4-Bromofluorobenzene (PID) 108 % 69.9-140

Chloride, SM4500CI-B		mg/kg		Analyzed By: AC					
Analyte	Result	Reporting Limit	Analyzed	Method Blank	BS	% Recovery	True Value QC	RPD	Qualifier
Chloride	160	16.0	08/02/2022	ND	432	108	400	3.64	

TPH 8015M		mg/kg		Analyzed By: MS					
Analyte	Result	Reporting Limit	Analyzed	Method Blank	BS	% Recovery	True Value QC	RPD	Qualifier
GRO C6-C10*	<10.0	10.0	08/03/2022	ND	202	101	200	2.02	
DRO >C10-C28*	<10.0	10.0	08/03/2022	ND	206	103	200	1.43	
EXT DRO >C28-C36	<10.0	10.0	08/03/2022	ND					

Surrogate: 1-Chlorooctane 72.4 % 43-149

Surrogate: 1-Chlorooctadecane 77.5 % 42.5-161

Cardinal Laboratories

*=Accredited Analyte

PLEASE NOTE: Liability and Damages. Cardinal's liability and client's exclusive remedy for any claim arising, whether based in contract or tort, shall be limited to the amount paid by client for analyses. All claims, including those for negligence and any other cause whatsoever shall be deemed waived unless made in writing and received by Cardinal within thirty (30) days after completion of the applicable service. In no event shall Cardinal be liable for incidental or consequential damages, including, without limitation, business interruptions, loss of use, or loss of profits incurred by client, its subsidiaries, affiliates or successors arising out of or related to the performance of the services hereunder by Cardinal, regardless of whether such claim is based upon any of the above stated reasons or otherwise. Results relate only to the samples identified above. This report shall not be reproduced except in full with written approval of Cardinal Laboratories.

Celey D. Keene, Lab Director/Quality Manager



PHONE (575) 393-2326 ° 101 E. MARLAND ° HOBBS, NM 88240

Analytical Results For:

RX-SOIL INC.
MATTHEW LONGCRIER
201 MAIN STREET, SUITE 1360
FORT WORTH TX, 76102
Fax To: NA

Received: 07/29/2022
Reported: 08/04/2022
Project Name: DUBLIN 23
Project Number: NOT GIVEN
Project Location: CARLSBAD, NM

Sampling Date: 07/27/2022
Sampling Type: Soil
Sampling Condition: Cool & Intact
Sample Received By: Shalyn Rodriguez

Sample ID: B 17 (H223352-20)

BTEx 8021B		mg/kg		Analyzed By: JH						
Analyte	Result	Reporting Limit	Analyzed	Method Blank	BS	% Recovery	True Value QC	RPD	Qualifier	
Benzene*	<0.050	0.050	08/03/2022	ND	1.92	95.8	2.00	5.28		
Toluene*	<0.050	0.050	08/03/2022	ND	2.08	104	2.00	4.79		
Ethylbenzene*	<0.050	0.050	08/03/2022	ND	2.06	103	2.00	3.95		
Total Xylenes*	<0.150	0.150	08/03/2022	ND	6.45	108	6.00	4.34		
Total BTEx	<0.300	0.300	08/03/2022	ND						

Surrogate: 4-Bromofluorobenzene (PID) 103 % 69.9-140

Chloride, SM4500CI-B		mg/kg		Analyzed By: AC						
Analyte	Result	Reporting Limit	Analyzed	Method Blank	BS	% Recovery	True Value QC	RPD	Qualifier	
Chloride	64.0	16.0	08/02/2022	ND	432	108	400	3.64		

TPH 8015M		mg/kg		Analyzed By: MS					
Analyte	Result	Reporting Limit	Analyzed	Method Blank	BS	% Recovery	True Value QC	RPD	Qualifier
GRO C6-C10*	<10.0	10.0	08/03/2022	ND	202	101	200	2.02	
DRO >C10-C28*	<10.0	10.0	08/03/2022	ND	206	103	200	1.43	
EXT DRO >C28-C36	<10.0	10.0	08/03/2022	ND					

Surrogate: 1-Chlorooctane 76.4 % 43-149

Surrogate: 1-Chlorooctadecane 80.9 % 42.5-161

Cardinal Laboratories

*=Accredited Analyte

PLEASE NOTE: Liability and Damages. Cardinal's liability and client's exclusive remedy for any claim arising, whether based in contract or tort, shall be limited to the amount paid by client for analyses. All claims, including those for negligence and any other cause whatsoever shall be deemed waived unless made in writing and received by Cardinal within thirty (30) days after completion of the applicable service. In no event shall Cardinal be liable for incidental or consequential damages, including, without limitation, business interruptions, loss of use, or loss of profits incurred by client, its subsidiaries, affiliates or successors arising out of or related to the performance of the services hereunder by Cardinal, regardless of whether such claim is based upon any of the above stated reasons or otherwise. Results relate only to the samples identified above. This report shall not be reproduced except in full with written approval of Cardinal Laboratories.

Celey D. Keene, Lab Director/Quality Manager



PHONE (575) 393-2326 ° 101 E. MARLAND ° HOBBS, NM 88240

Analytical Results For:

RX-SOIL INC.
 MATTHEW LONGCRIER
 201 MAIN STREET, SUITE 1360
 FORT WORTH TX, 76102
 Fax To: NA

Received: 07/29/2022
 Reported: 08/04/2022
 Project Name: DUBLIN 23
 Project Number: NOT GIVEN
 Project Location: CARLSBAD, NM

Sampling Date: 07/27/2022
 Sampling Type: Soil
 Sampling Condition: Cool & Intact
 Sample Received By: Shalyn Rodriguez

Sample ID: B 18 (H223352-21)

BTX 8021B		mg/kg		Analyzed By: JH						
Analyte	Result	Reporting Limit	Analyzed	Method Blank	BS	% Recovery	True Value QC	RPD	Qualifier	
Benzene*	<0.050	0.050	08/03/2022	ND	1.92	95.8	2.00	5.28		
Toluene*	<0.050	0.050	08/03/2022	ND	2.08	104	2.00	4.79		
Ethylbenzene*	<0.050	0.050	08/03/2022	ND	2.06	103	2.00	3.95		
Total Xylenes*	<0.150	0.150	08/03/2022	ND	6.45	108	6.00	4.34		
Total BTX	<0.300	0.300	08/03/2022	ND						

Surrogate: 4-Bromofluorobenzene (PID) 113 % 69.9-140

Chloride, SM4500CI-B		mg/kg		Analyzed By: AC						
Analyte	Result	Reporting Limit	Analyzed	Method Blank	BS	% Recovery	True Value QC	RPD	Qualifier	
Chloride	48.0	16.0	08/02/2022	ND	432	108	400	3.64		

TPH 8015M		mg/kg		Analyzed By: MS					
Analyte	Result	Reporting Limit	Analyzed	Method Blank	BS	% Recovery	True Value QC	RPD	Qualifier
GRO C6-C10*	<10.0	10.0	08/03/2022	ND	202	101	200	2.02	
DRO >C10-C28*	<10.0	10.0	08/03/2022	ND	206	103	200	1.43	
EXT DRO >C28-C36	<10.0	10.0	08/03/2022	ND					

Surrogate: 1-Chlorooctane 74.4 % 43-149

Surrogate: 1-Chlorooctadecane 78.2 % 42.5-161

Cardinal Laboratories

*=Accredited Analyte

PLEASE NOTE: Liability and Damages. Cardinal's liability and client's exclusive remedy for any claim arising, whether based in contract or tort, shall be limited to the amount paid by client for analyses. All claims, including those for negligence and any other cause whatsoever shall be deemed waived unless made in writing and received by Cardinal within thirty (30) days after completion of the applicable service. In no event shall Cardinal be liable for incidental or consequential damages, including, without limitation, business interruptions, loss of use, or loss of profits incurred by client, its subsidiaries, affiliates or successors arising out of or related to the performance of the services hereunder by Cardinal, regardless of whether such claim is based upon any of the above stated reasons or otherwise. Results relate only to the samples identified above. This report shall not be reproduced except in full with written approval of Cardinal Laboratories.

Celey D. Keene, Lab Director/Quality Manager



PHONE (575) 393-2326 ° 101 E. MARLAND ° HOBBS, NM 88240

Analytical Results For:

RX-SOIL INC.
MATTHEW LONGCRIER
201 MAIN STREET, SUITE 1360
FORT WORTH TX, 76102
Fax To: NA

Received: 07/29/2022
Reported: 08/04/2022
Project Name: DUBLIN 23
Project Number: NOT GIVEN
Project Location: CARLSBAD, NM

Sampling Date: 07/27/2022
Sampling Type: Soil
Sampling Condition: Cool & Intact
Sample Received By: Shalyn Rodriguez

Sample ID: B 36 (H223352-22)

BTX 8021B		mg/kg		Analyzed By: JH						
Analyte	Result	Reporting Limit	Analyzed	Method Blank	BS	% Recovery	True Value QC	RPD	Qualifier	
Benzene*	<0.050	0.050	08/03/2022	ND	1.92	95.8	2.00	5.28		
Toluene*	<0.050	0.050	08/03/2022	ND	2.08	104	2.00	4.79		
Ethylbenzene*	<0.050	0.050	08/03/2022	ND	2.06	103	2.00	3.95		
Total Xylenes*	<0.150	0.150	08/03/2022	ND	6.45	108	6.00	4.34		
Total BTX	<0.300	0.300	08/03/2022	ND						

Surrogate: 4-Bromofluorobenzene (PID) 99.9 % 69.9-140

Chloride, SM4500CI-B		mg/kg		Analyzed By: AC						
Analyte	Result	Reporting Limit	Analyzed	Method Blank	BS	% Recovery	True Value QC	RPD	Qualifier	
Chloride	1920	16.0	08/02/2022	ND	416	104	400	0.00	QM-07	

TPH 8015M		mg/kg		Analyzed By: MS					
Analyte	Result	Reporting Limit	Analyzed	Method Blank	BS	% Recovery	True Value QC	RPD	Qualifier
GRO C6-C10*	<10.0	10.0	08/03/2022	ND	202	101	200	2.02	
DRO >C10-C28*	1110	10.0	08/03/2022	ND	206	103	200	1.43	
EXT DRO >C28-C36	292	10.0	08/03/2022	ND					

Surrogate: 1-Chlorooctane 73.1 % 43-149

Surrogate: 1-Chlorooctadecane 147 % 42.5-161

Cardinal Laboratories

*=Accredited Analyte

PLEASE NOTE: Liability and Damages. Cardinal's liability and client's exclusive remedy for any claim arising, whether based in contract or tort, shall be limited to the amount paid by client for analyses. All claims, including those for negligence and any other cause whatsoever shall be deemed waived unless made in writing and received by Cardinal within thirty (30) days after completion of the applicable service. In no event shall Cardinal be liable for incidental or consequential damages, including, without limitation, business interruptions, loss of use, or loss of profits incurred by client, its subsidiaries, affiliates or successors arising out of or related to the performance of the services hereunder by Cardinal, regardless of whether such claim is based upon any of the above stated reasons or otherwise. Results relate only to the samples identified above. This report shall not be reproduced except in full with written approval of Cardinal Laboratories.

Celey D. Keene, Lab Director/Quality Manager



PHONE (575) 393-2326 ° 101 E. MARLAND ° HOBBS, NM 88240

Analytical Results For:

RX-SOIL INC.
 MATTHEW LONGCRIER
 201 MAIN STREET, SUITE 1360
 FORT WORTH TX, 76102
 Fax To: NA

Received: 07/29/2022
 Reported: 08/04/2022
 Project Name: DUBLIN 23
 Project Number: NOT GIVEN
 Project Location: CARLSBAD, NM

Sampling Date: 07/27/2022
 Sampling Type: Soil
 Sampling Condition: Cool & Intact
 Sample Received By: Shalyn Rodriguez

Sample ID: B 46 (H223352-23)

BTEx 8021B		mg/kg		Analyzed By: JH					
Analyte	Result	Reporting Limit	Analyzed	Method Blank	BS	% Recovery	True Value QC	RPD	Qualifier
Benzene*	<0.050	0.050	08/03/2022	ND	1.92	95.8	2.00	5.28	
Toluene*	<0.050	0.050	08/03/2022	ND	2.08	104	2.00	4.79	
Ethylbenzene*	<0.050	0.050	08/03/2022	ND	2.06	103	2.00	3.95	
Total Xylenes*	<0.150	0.150	08/03/2022	ND	6.45	108	6.00	4.34	
Total BTEx	<0.300	0.300	08/03/2022	ND					

Surrogate: 4-Bromofluorobenzene (PID) 103 % 69.9-140

Chloride, SM4500CI-B		mg/kg		Analyzed By: AC					
Analyte	Result	Reporting Limit	Analyzed	Method Blank	BS	% Recovery	True Value QC	RPD	Qualifier
Chloride	464	16.0	08/02/2022	ND	416	104	400	0.00	

TPH 8015M		mg/kg		Analyzed By: MS					
Analyte	Result	Reporting Limit	Analyzed	Method Blank	BS	% Recovery	True Value QC	RPD	Qualifier
GRO C6-C10*	<10.0	10.0	08/03/2022	ND	202	101	200	2.02	
DRO >C10-C28*	1760	10.0	08/03/2022	ND	206	103	200	1.43	
EXT DRO >C28-C36	524	10.0	08/03/2022	ND					

Surrogate: 1-Chlorooctane 57.5 % 43-149

Surrogate: 1-Chlorooctadecane 125 % 42.5-161

Cardinal Laboratories

*=Accredited Analyte

PLEASE NOTE: Liability and Damages. Cardinal's liability and client's exclusive remedy for any claim arising, whether based in contract or tort, shall be limited to the amount paid by client for analyses. All claims, including those for negligence and any other cause whatsoever shall be deemed waived unless made in writing and received by Cardinal within thirty (30) days after completion of the applicable service. In no event shall Cardinal be liable for incidental or consequential damages, including, without limitation, business interruptions, loss of use, or loss of profits incurred by client, its subsidiaries, affiliates or successors arising out of or related to the performance of the services hereunder by Cardinal, regardless of whether such claim is based upon any of the above stated reasons or otherwise. Results relate only to the samples identified above. This report shall not be reproduced except in full with written approval of Cardinal Laboratories.

Celey D. Keene, Lab Director/Quality Manager



PHONE (575) 393-2326 ° 101 E. MARLAND ° HOBBS, NM 88240

Analytical Results For:

RX-SOIL INC.
 MATTHEW LONGCRIER
 201 MAIN STREET, SUITE 1360
 FORT WORTH TX, 76102
 Fax To: NA

Received: 07/29/2022
 Reported: 08/04/2022
 Project Name: DUBLIN 23
 Project Number: NOT GIVEN
 Project Location: CARLSBAD, NM

Sampling Date: 07/27/2022
 Sampling Type: Soil
 Sampling Condition: Cool & Intact
 Sample Received By: Shalyn Rodriguez

Sample ID: B 47 (H223352-24)

BTEx 8021B		mg/kg		Analyzed By: JH					
Analyte	Result	Reporting Limit	Analyzed	Method Blank	BS	% Recovery	True Value QC	RPD	Qualifier
Benzene*	<0.050	0.050	08/03/2022	ND	1.92	95.8	2.00	5.28	
Toluene*	<0.050	0.050	08/03/2022	ND	2.08	104	2.00	4.79	
Ethylbenzene*	<0.050	0.050	08/03/2022	ND	2.06	103	2.00	3.95	
Total Xylenes*	<0.150	0.150	08/03/2022	ND	6.45	108	6.00	4.34	
Total BTEx	<0.300	0.300	08/03/2022	ND					

Surrogate: 4-Bromofluorobenzene (PID) 103 % 69.9-140

Chloride, SM4500CI-B		mg/kg		Analyzed By: AC					
Analyte	Result	Reporting Limit	Analyzed	Method Blank	BS	% Recovery	True Value QC	RPD	Qualifier
Chloride	304	16.0	08/02/2022	ND	416	104	400	0.00	

TPH 8015M		mg/kg		Analyzed By: MS					
Analyte	Result	Reporting Limit	Analyzed	Method Blank	BS	% Recovery	True Value QC	RPD	Qualifier
GRO C6-C10*	<10.0	10.0	08/03/2022	ND	202	101	200	2.02	
DRO >C10-C28*	2060	10.0	08/03/2022	ND	206	103	200	1.43	
EXT DRO >C28-C36	475	10.0	08/03/2022	ND					

Surrogate: 1-Chlorooctane 71.2 % 43-149

Surrogate: 1-Chlorooctadecane 95.2 % 42.5-161

Cardinal Laboratories

*=Accredited Analyte

PLEASE NOTE: Liability and Damages. Cardinal's liability and client's exclusive remedy for any claim arising, whether based in contract or tort, shall be limited to the amount paid by client for analyses. All claims, including those for negligence and any other cause whatsoever shall be deemed waived unless made in writing and received by Cardinal within thirty (30) days after completion of the applicable service. In no event shall Cardinal be liable for incidental or consequential damages, including, without limitation, business interruptions, loss of use, or loss of profits incurred by client, its subsidiaries, affiliates or successors arising out of or related to the performance of the services hereunder by Cardinal, regardless of whether such claim is based upon any of the above stated reasons or otherwise. Results relate only to the samples identified above. This report shall not be reproduced except in full with written approval of Cardinal Laboratories.

Celey D. Keene, Lab Director/Quality Manager



PHONE (575) 393-2326 ° 101 E. MARLAND ° HOBBS, NM 88240

Notes and Definitions

QM-07	The spike recovery was outside acceptance limits for the MS and/or MSD. The batch was accepted based on acceptable LCS recovery.
ND	Analyte NOT DETECTED at or above the reporting limit
RPD	Relative Percent Difference
**	Samples not received at proper temperature of 6°C or below.
***	Insufficient time to reach temperature.
-	Chloride by SM4500Cl-B does not require samples be received at or below 6°C Samples reported on an as received basis (wet) unless otherwise noted on report

Cardinal Laboratories

*=Accredited Analyte

PLEASE NOTE: Liability and Damages. Cardinal's liability and client's exclusive remedy for any claim arising, whether based in contract or tort, shall be limited to the amount paid by client for analyses. All claims, including those for negligence and any other cause whatsoever shall be deemed waived unless made in writing and received by Cardinal within thirty (30) days after completion of the applicable service. In no event shall Cardinal be liable for incidental or consequential damages, including, without limitation, business interruptions, loss of use, or loss of profits incurred by client, its subsidiaries, affiliates or successors arising out of or related to the performance of the services hereunder by Cardinal, regardless of whether such claim is based upon any of the above stated reasons or otherwise. Results relate only to the samples identified above. This report shall not be reproduced except in full with written approval of Cardinal Laboratories.

A handwritten signature in black ink, appearing to read "Celey D. Keene".

Celey D. Keene, Lab Director/Quality Manager



101 East Marland, Hobbs, NM 88240
(575) 393-2326 FAX (575) 393-2476

CHAIN-OF-CUSTODY AND ANALYSIS REQUEST

Company Name: EXSOL		BILL TO		ANALYSIS REQUEST																													
Project Manager: Mathew Longcree		P.O. #:																															
Address:		Company:																															
City:		Attn:																															
State:		Address:																															
Zip:		City:																															
Phone #:		State:																															
Fax #:		Zip:																															
Project #:		Project Owner: Marshall & Wiston																															
Project Name: Dublin 23		City:																															
Project Location: Cardhead NM		State:																															
Sample Name: Mathew Longcree		Phone #:																															
FOR LAB USE ONLY		Fax #:																															
Lab I.D.		(G)RAB OR (C)OMP.		# CONTAINERS		GROUNDWATER		WASTEWATER		SOIL		OIL		SLUDGE		OTHER :		ACID/BASE:		ICE / COOL		OTHER :		DATE		TIME		Chloride		TPH		BTex	
Sample I.D.																																	
1		S1																															
2		S2																															
3		S3																															
4		S4																															
5		S5																															
6		S6																															
7		S7																															
8		S8																															
9		S9																															
10		S10																															
		S11																															
		S12																															

PLEASE NOTE: Liability and Damages. Cardinal's liability and client's exclusive remedy for any claim arising whether based in contract or tort, shall be limited to the amount paid by the client for the analysis. All claims including those for negligence and any other cause whatsoever shall be deemed waived unless made in writing and received by Cardinal within 30 days after completion of the applicable service. In no event shall Cardinal be liable for incidental or consequential damages, including without limitation, business interruptions, loss of use, or loss of profits incurred by client, its subsidiaries, affiliates or successors arising out of or related to the performance of services hereunder by Cardinal, regardless of whether such claim is based upon any of the above stated reasons or otherwise.

Relinquished By: Mathew Longcree	Date: 1/24/22	Received By: CELEY KEENE	Date: 1/24/22
Time: 1934	Time: 1934	Time: 1934	Time: 1934
Delivered By: (Circle One) Sampler - UPS - Bus - Other:	Observed Temp. °C: -7.4°C	Sample Condition Cool Intact <input checked="" type="checkbox"/> Yes <input type="checkbox"/> No	CHECKED BY: (Initials) SR
Corrected Temp. °C: -8.2°C	Turnaround Time: Standard	Thermometer ID #113	Bacteria (only) Sample Condition Cool Intact <input type="checkbox"/> Yes <input type="checkbox"/> No
Correction Factor: -0.6°C	Standard <input checked="" type="checkbox"/> Rush <input type="checkbox"/>	Observed Temp. °C	Corrected Temp. °C
REMARKS:			
Verbal Result: <input type="checkbox"/> Yes <input type="checkbox"/> No Add'l Phone #:			
All Results are emailed. Please provide Email address:			

† Cardinal cannot accept verbal changes. Please email changes to celeykeene@cardinallabsnm.com



101 East Marland, Hobbs, NM 88240
(575) 393-2326 FAX (575) 393-2476

CHAIN-OF-CUSTODY AND ANALYSIS REQUEST

BILL TO

ANALYSIS REQUEST

Company Name: RXSOIL		P.O. #:	
Project Manager: Mathew Longcicr		Company:	
Address:		Attn:	
City:		Address:	
State:		City:	
Zip:		State:	
Phone #:		Zip:	
Fax #:		Phone #:	
Project #: Dublin 23		Project Owner: Marshall & Winston	
Project Location: Carlsbad NM		State:	
Sampler Name: Mathew Longcicr		Phone #:	
Fax #:		Zip:	
FOR LAB USE ONLY		PRESERV.	
Lab I.D.		Sample I.D.	
11		514	
12		93	
13		94	
14		95	
15		96	
16		97	
17		98	
18		99	
19		100	
20		101	
21		102	
22		103	
23		104	
24		105	
25		106	
26		107	
27		108	
28		109	
29		110	
30		111	
31		112	
32		113	
33		114	
34		115	
35		116	
36		117	
37		118	
38		119	
39		120	
40		121	
41		122	
42		123	
43		124	
44		125	
45		126	
46		127	
47		128	
48		129	
49		130	
50		131	
51		132	
52		133	
53		134	
54		135	
55		136	
56		137	
57		138	
58		139	
59		140	
60		141	
61		142	
62		143	
63		144	
64		145	
65		146	
66		147	
67		148	
68		149	
69		150	
70		151	
71		152	
72		153	
73		154	
74		155	
75		156	
76		157	
77		158	
78		159	
79		160	
80		161	
81		162	
82		163	
83		164	
84		165	
85		166	
86		167	
87		168	
88		169	
89		170	
90		171	
91		172	
92		173	
93		174	
94		175	
95		176	
96		177	
97		178	
98		179	
99		180	
100		181	
101		182	
102		183	
103		184	
104		185	
105		186	
106		187	
107		188	
108		189	
109		190	
110		191	
111		192	
112		193	
113		194	
114		195	
115		196	
116		197	
117		198	
118		199	
119		200	
120		201	
121		202	
122		203	
123		204	
124		205	
125		206	
126		207	
127		208	
128		209	
129		210	
130		211	
131		212	
132		213	
133		214	
134		215	
135		216	
136		217	
137		218	
138		219	
139		220	
140		221	
141		222	
142		223	
143		224	
144		225	
145		226	
146		227	
147		228	
148		229	
149		230	
150		231	
151		232	
152		233	
153		234	
154		235	
155		236	
156		237	
157		238	
158		239	
159		240	
160		241	
161		242	
162		243	
163		244	
164		245	
165		246	
166		247	
167		248	
168		249	
169		250	
170		251	
171		252	
172		253	
173		254	
174		255	
175		256	
176		257	
177		258	
178		259	
179		260	
180		261	
181		262	
182		263	
183		264	
184		265	
185		266	
186		267	
187		268	
188		269	
189		270	
190		271	
191		272	
192		273	
193		274	
194		275	
195		276	
196		277	
197		278	
198		279	
199		280	
200		281	
201		282	
202		283	
203		284	
204		285	
205		286	
206		287	
207		288	
208		289	
209		290	
210		291	
211		292	
212		293	
213		294	
214		295	
215		296	
216		297	
217		298	
218		299	
219		300	
220		301	
221		302	
222		303	
223		304	
224		305	
225		306	
226		307	
227		308	
228		309	
229		310	
230		311	
231		312	
232		313	
233		314	
234		315	
235		316	
236		317	
237		318	
238		319	
239		320	
240		321	
241		322	
242		323	
243		324	
244		325	
245		326	
246		327	
247		328	
248		329	
249		330	
250		331	
251		332	
252		333	
253		334	
254		335	
255		336	
256		337	
257		338	
258		339	
259		340	
260		341	
261		342	
262		343	
263		344	
264		345	
265		346	
266		347	
267		348	
268		349	
269		350	
270		351	
271		352	
272		353	
273		354	
274		355	
275		356	
276		357	
277		358	
278		359	
279		360	
280		361	
281		362	
282		363	
283		364	
284		365	
285		366	
286		367	
287		368	
288		369	
289		370	
290		371	
291		372	
292		373	
293		374	
294		375	
295		376	
296		377	
297		378	
298		379	
299		380	
300		381	
301		382	
302		383	
303		384	
304		385	
305		386	
306		387	
307		388	
308		389	
309		390	
310		391	
311		392	
312		393	
313		394	
314		395	
315		396	
316		397	
317		398	
318		399	
319		400	
320		401	
321		402	
322		403	
323		404	
324		405	
325		406	
326		407	
327		408	
328		409	
329		410	
330		411	
331		412	
332		413	
333		414	
334		415	
335		416	
336		417	
337		418	
338		419	
339		420	
340		421	
341		422	
342		423	
343		424	
344		425	
345		426	
346		427	
347		428	
348		429	
349		430	
350		431	
351		432	
352		433	
353		434	
354		435	
355		436	
356		437	
357		438	
358		439	
359		440	
360		441	
361		442	
362		443	
363		444	
364		445	
365		446	
366		447	
367		448	
368		449	
369		450	
370		451	
371		452	
372		453	
373		454	
374		455	
375		456	
376		457	
377		458	
378		459	
379		460	
380		461	
381		462	
382		463	
383		464	
384		465	
385		466	
386		467	
387		468	
388		469	
389		470	
390		471	
391		472	
392		473	
393		474	
394		475	
395		476	
396		477	
397		478	
398		479	
399		480	
400		481	
401		482	
402		483	
403		484	
404		485	
405		486	
406		487	
407		488	
408		489	
409		490	
410		491	
411		492	
412		493	
413		494	
414		495	
415		496	
416		497	
417		498	
418		499	
419		500	
420		501	
421		502	
422		503	
423		504	
424		505	
425		506	
426		507	
427		508	
428		509	
429		510	
430		511	
431		512	
432		513	
433		514	
434		515	
435		516	
436		517	
437		518	
438		519	
439		520	
440		521	
441		522	
442		523	
443		524	
444		525	
445		526	
446		527	
447		528	
448		529	
449		530	
450		531	
451		532	
452		533	
453		534	
454		535	
455		536	
456		537	
457		538	
458		539	
459		540	
460		541	
461		542	



101 East Marland, Hobbs, NM 88240
(575) 393-2326 FAX (575) 393-2476

CHAIN-OF-CUSTODY AND ANALYSIS REQUEST

[illegible]



PHONE (575) 393-2326 ° 101 E. MARLAND ° HOBBS, NM 88240

August 22, 2022

STAN MICKLE

RX-SOIL INC.

201 MAIN STREET, SUITE 1360

FORT WORTH, TX 76102

RE: DUBLIN 23 FED #2

Enclosed are the results of analyses for samples received by the laboratory on 08/17/22 12:45.

Cardinal Laboratories is accredited through Texas NELAP under certificate number T104704398-22-15. Accreditation applies to drinking water, non-potable water and solid and chemical materials. All accredited analytes are denoted by an asterisk (*). For a complete list of accredited analytes and matrices visit the TCEQ website at www.tceq.texas.gov/field/qa/lab_accred_certif.html.

Cardinal Laboratories is accredited through the State of Colorado Department of Public Health and Environment for:

Method EPA 552.2	Haloacetic Acids (HAA-5)
Method EPA 524.2	Total Trihalomethanes (TTHM)
Method EPA 524.4	Regulated VOCs (V1, V2, V3)

Accreditation applies to public drinking water matrices.

This report meets NELAP requirements and is made up of a cover page, analytical results, and a copy of the original chain-of-custody. If you have any questions concerning this report, please feel free to contact me.

Sincerely,

A handwritten signature in black ink that reads "Celey D. Keene". The signature is written in a cursive, flowing style.

Celey D. Keene

Lab Director/Quality Manager



PHONE (575) 393-2326 ° 101 E. MARLAND ° HOBBS, NM 88240

Analytical Results For:

RX-SOIL INC.
 STAN MICKLE
 201 MAIN STREET, SUITE 1360
 FORT WORTH TX, 76102
 Fax To: NA

Received: 08/17/2022
 Reported: 08/22/2022
 Project Name: DUBLIN 23 FED #2
 Project Number: NOT GIVEN
 Project Location: CARLSBAD, NM

Sampling Date: 08/17/2022
 Sampling Type: Soil
 Sampling Condition: ** (See Notes)
 Sample Received By: Tamara Oldaker

Sample ID: B 1 (H223766-01)

BTEX 8021B		mg/kg		Analyzed By: JH					
Analyte	Result	Reporting Limit	Analyzed	Method Blank	BS	% Recovery	True Value QC	RPD	Qualifier
Benzene*	<0.050	0.050	08/18/2022	ND	1.88	93.9	2.00	4.59	
Toluene*	<0.050	0.050	08/18/2022	ND	1.98	99.1	2.00	9.36	
Ethylbenzene*	<0.050	0.050	08/18/2022	ND	1.98	99.1	2.00	8.29	
Total Xylenes*	<0.150	0.150	08/18/2022	ND	6.16	103	6.00	8.21	
Total BTEX	<0.300	0.300	08/18/2022	ND					

Surrogate: 4-Bromofluorobenzene (PID) 106 % 69.9-140

Chloride, SM4500Cl-B		mg/kg		Analyzed By: GM					
Analyte	Result	Reporting Limit	Analyzed	Method Blank	BS	% Recovery	True Value QC	RPD	Qualifier
Chloride	48.0	16.0	08/18/2022	ND	416	104	400	3.77	

TPH 8015M		mg/kg		Analyzed By: MS					
Analyte	Result	Reporting Limit	Analyzed	Method Blank	BS	% Recovery	True Value QC	RPD	Qualifier
GRO C6-C10*	<10.0	10.0	08/18/2022	ND	201	100	200	0.0454	
DRO >C10-C28*	<10.0	10.0	08/18/2022	ND	216	108	200	1.23	
EXT DRO >C28-C36	<10.0	10.0	08/18/2022	ND					

Surrogate: 1-Chlorooctane 117 % 43-149

Surrogate: 1-Chlorooctadecane 137 % 42.5-161

Cardinal Laboratories

*=Accredited Analyte

PLEASE NOTE: Liability and Damages. Cardinal's liability and client's exclusive remedy for any claim arising, whether based in contract or tort, shall be limited to the amount paid by client for analyses. All claims, including those for negligence and any other cause whatsoever shall be deemed waived unless made in writing and received by Cardinal within thirty (30) days after completion of the applicable service. In no event shall Cardinal be liable for incidental or consequential damages, including, without limitation, business interruptions, loss of use, or loss of profits incurred by client, its subsidiaries, affiliates or successors arising out of or related to the performance of the services hereunder by Cardinal, regardless of whether such claim is based upon any of the above stated reasons or otherwise. Results relate only to the samples identified above. This report shall not be reproduced except in full with written approval of Cardinal Laboratories.

Celey D. Keene, Lab Director/Quality Manager



PHONE (575) 393-2326 ° 101 E. MARLAND ° HOBBS, NM 88240

Analytical Results For:

RX-SOIL INC.
 STAN MICKLE
 201 MAIN STREET, SUITE 1360
 FORT WORTH TX, 76102
 Fax To: NA

Received: 08/17/2022
 Reported: 08/22/2022
 Project Name: DUBLIN 23 FED #2
 Project Number: NOT GIVEN
 Project Location: CARLSBAD, NM

Sampling Date: 08/17/2022
 Sampling Type: Soil
 Sampling Condition: ** (See Notes)
 Sample Received By: Tamara Oldaker

Sample ID: B 2 (H223766-02)

BTX 8021B		mg/kg		Analyzed By: JH						
Analyte	Result	Reporting Limit	Analyzed	Method Blank	BS	% Recovery	True Value QC	RPD	Qualifier	
Benzene*	<0.050	0.050	08/18/2022	ND	1.88	93.9	2.00	4.59		
Toluene*	<0.050	0.050	08/18/2022	ND	1.98	99.1	2.00	9.36		
Ethylbenzene*	<0.050	0.050	08/18/2022	ND	1.98	99.1	2.00	8.29		
Total Xylenes*	<0.150	0.150	08/18/2022	ND	6.16	103	6.00	8.21		
Total BTX	<0.300	0.300	08/18/2022	ND						

Surrogate: 4-Bromofluorobenzene (PID) 106 % 69.9-140

Chloride, SM4500CI-B		mg/kg		Analyzed By: GM					
Analyte	Result	Reporting Limit	Analyzed	Method Blank	BS	% Recovery	True Value QC	RPD	Qualifier
Chloride	16.0	16.0	08/18/2022	ND	416	104	400	3.77	

TPH 8015M		mg/kg		Analyzed By: MS					
Analyte	Result	Reporting Limit	Analyzed	Method Blank	BS	% Recovery	True Value QC	RPD	Qualifier
GRO C6-C10*	<10.0	10.0	08/18/2022	ND	201	100	200	0.0454	
DRO >C10-C28*	<10.0	10.0	08/18/2022	ND	216	108	200	1.23	
EXT DRO >C28-C36	<10.0	10.0	08/18/2022	ND					

Surrogate: 1-Chlorooctane 112 % 43-149

Surrogate: 1-Chlorooctadecane 131 % 42.5-161

Cardinal Laboratories

*=Accredited Analyte

PLEASE NOTE: Liability and Damages. Cardinal's liability and client's exclusive remedy for any claim arising, whether based in contract or tort, shall be limited to the amount paid by client for analyses. All claims, including those for negligence and any other cause whatsoever shall be deemed waived unless made in writing and received by Cardinal within thirty (30) days after completion of the applicable service. In no event shall Cardinal be liable for incidental or consequential damages, including, without limitation, business interruptions, loss of use, or loss of profits incurred by client, its subsidiaries, affiliates or successors arising out of or related to the performance of the services hereunder by Cardinal, regardless of whether such claim is based upon any of the above stated reasons or otherwise. Results relate only to the samples identified above. This report shall not be reproduced except in full with written approval of Cardinal Laboratories.

Celey D. Keene, Lab Director/Quality Manager



PHONE (575) 393-2326 ° 101 E. MARLAND ° HOBBS, NM 88240

Analytical Results For:

RX-SOIL INC.
 STAN MICKLE
 201 MAIN STREET, SUITE 1360
 FORT WORTH TX, 76102
 Fax To: NA

Received: 08/17/2022
 Reported: 08/22/2022
 Project Name: DUBLIN 23 FED #2
 Project Number: NOT GIVEN
 Project Location: CARLSBAD, NM

Sampling Date: 08/17/2022
 Sampling Type: Soil
 Sampling Condition: ** (See Notes)
 Sample Received By: Tamara Oldaker

Sample ID: B 3 (H223766-03)

BTEx 8021B		mg/kg		Analyzed By: JH						
Analyte	Result	Reporting Limit	Analyzed	Method Blank	BS	% Recovery	True Value QC	RPD	Qualifier	
Benzene*	<0.050	0.050	08/18/2022	ND	1.88	93.9	2.00	4.59		
Toluene*	<0.050	0.050	08/18/2022	ND	1.98	99.1	2.00	9.36		
Ethylbenzene*	<0.050	0.050	08/18/2022	ND	1.98	99.1	2.00	8.29		
Total Xylenes*	<0.150	0.150	08/18/2022	ND	6.16	103	6.00	8.21		
Total BTEx	<0.300	0.300	08/18/2022	ND						

Surrogate: 4-Bromofluorobenzene (PID) 105 % 69.9-140

Chloride, SM4500Cl-B		mg/kg		Analyzed By: GM						
Analyte	Result	Reporting Limit	Analyzed	Method Blank	BS	% Recovery	True Value QC	RPD	Qualifier	
Chloride	32.0	16.0	08/18/2022	ND	416	104	400	3.77		

TPH 8015M		mg/kg		Analyzed By: MS					
Analyte	Result	Reporting Limit	Analyzed	Method Blank	BS	% Recovery	True Value QC	RPD	Qualifier
GRO C6-C10*	<10.0	10.0	08/18/2022	ND	201	100	200	0.0454	
DRO >C10-C28*	25.7	10.0	08/18/2022	ND	216	108	200	1.23	
EXT DRO >C28-C36	11.0	10.0	08/18/2022	ND					

Surrogate: 1-Chlorooctane 93.7 % 43-149

Surrogate: 1-Chlorooctadecane 113 % 42.5-161

Cardinal Laboratories

*=Accredited Analyte

PLEASE NOTE: Liability and Damages. Cardinal's liability and client's exclusive remedy for any claim arising, whether based in contract or tort, shall be limited to the amount paid by client for analyses. All claims, including those for negligence and any other cause whatsoever shall be deemed waived unless made in writing and received by Cardinal within thirty (30) days after completion of the applicable service. In no event shall Cardinal be liable for incidental or consequential damages, including, without limitation, business interruptions, loss of use, or loss of profits incurred by client, its subsidiaries, affiliates or successors arising out of or related to the performance of the services hereunder by Cardinal, regardless of whether such claim is based upon any of the above stated reasons or otherwise. Results relate only to the samples identified above. This report shall not be reproduced except in full with written approval of Cardinal Laboratories.

Celey D. Keene, Lab Director/Quality Manager



PHONE (575) 393-2326 ° 101 E. MARLAND ° HOBBS, NM 88240

Analytical Results For:

RX-SOIL INC.
 STAN MICKLE
 201 MAIN STREET, SUITE 1360
 FORT WORTH TX, 76102
 Fax To: NA

Received: 08/17/2022
 Reported: 08/22/2022
 Project Name: DUBLIN 23 FED #2
 Project Number: NOT GIVEN
 Project Location: CARLSBAD, NM

Sampling Date: 08/17/2022
 Sampling Type: Soil
 Sampling Condition: ** (See Notes)
 Sample Received By: Tamara Oldaker

Sample ID: B 9 (H223766-04)

BTX 8021B		mg/kg		Analyzed By: JH						
Analyte	Result	Reporting Limit	Analyzed	Method Blank	BS	% Recovery	True Value QC	RPD	Qualifier	
Benzene*	<0.050	0.050	08/18/2022	ND	1.88	93.9	2.00	4.59		
Toluene*	<0.050	0.050	08/18/2022	ND	1.98	99.1	2.00	9.36		
Ethylbenzene*	<0.050	0.050	08/18/2022	ND	1.98	99.1	2.00	8.29		
Total Xylenes*	<0.150	0.150	08/18/2022	ND	6.16	103	6.00	8.21		
Total BTX	<0.300	0.300	08/18/2022	ND						

Surrogate: 4-Bromofluorobenzene (PID) 106 % 69.9-140

Chloride, SM4500CI-B		mg/kg		Analyzed By: GM						
Analyte	Result	Reporting Limit	Analyzed	Method Blank	BS	% Recovery	True Value QC	RPD	Qualifier	
Chloride	32.0	16.0	08/18/2022	ND	416	104	400	3.77		

TPH 8015M		mg/kg		Analyzed By: MS					
Analyte	Result	Reporting Limit	Analyzed	Method Blank	BS	% Recovery	True Value QC	RPD	Qualifier
GRO C6-C10*	<10.0	10.0	08/18/2022	ND	201	100	200	0.0454	
DRO >C10-C28*	<10.0	10.0	08/18/2022	ND	216	108	200	1.23	
EXT DRO >C28-C36	<10.0	10.0	08/18/2022	ND					

Surrogate: 1-Chlorooctane 97.7 % 43-149

Surrogate: 1-Chlorooctadecane 115 % 42.5-161

Cardinal Laboratories

*=Accredited Analyte

PLEASE NOTE: Liability and Damages. Cardinal's liability and client's exclusive remedy for any claim arising, whether based in contract or tort, shall be limited to the amount paid by client for analyses. All claims, including those for negligence and any other cause whatsoever shall be deemed waived unless made in writing and received by Cardinal within thirty (30) days after completion of the applicable service. In no event shall Cardinal be liable for incidental or consequential damages, including, without limitation, business interruptions, loss of use, or loss of profits incurred by client, its subsidiaries, affiliates or successors arising out of or related to the performance of the services hereunder by Cardinal, regardless of whether such claim is based upon any of the above stated reasons or otherwise. Results relate only to the samples identified above. This report shall not be reproduced except in full with written approval of Cardinal Laboratories.

Celey D. Keene, Lab Director/Quality Manager



PHONE (575) 393-2326 ° 101 E. MARLAND ° HOBBS, NM 88240

Analytical Results For:

RX-SOIL INC.
 STAN MICKLE
 201 MAIN STREET, SUITE 1360
 FORT WORTH TX, 76102
 Fax To: NA

Received: 08/17/2022
 Reported: 08/22/2022
 Project Name: DUBLIN 23 FED #2
 Project Number: NOT GIVEN
 Project Location: CARLSBAD, NM

Sampling Date: 08/17/2022
 Sampling Type: Soil
 Sampling Condition: ** (See Notes)
 Sample Received By: Tamara Oldaker

Sample ID: B 10 (H223766-05)

BTEx 8021B		mg/kg		Analyzed By: JH						
Analyte	Result	Reporting Limit	Analyzed	Method Blank	BS	% Recovery	True Value QC	RPD	Qualifier	
Benzene*	<0.050	0.050	08/18/2022	ND	1.88	93.9	2.00	4.59		
Toluene*	<0.050	0.050	08/18/2022	ND	1.98	99.1	2.00	9.36		
Ethylbenzene*	<0.050	0.050	08/18/2022	ND	1.98	99.1	2.00	8.29		
Total Xylenes*	<0.150	0.150	08/18/2022	ND	6.16	103	6.00	8.21		
Total BTEx	<0.300	0.300	08/18/2022	ND						

Surrogate: 4-Bromofluorobenzene (PID) 107 % 69.9-140

Chloride, SM4500CI-B		mg/kg		Analyzed By: GM						
Analyte	Result	Reporting Limit	Analyzed	Method Blank	BS	% Recovery	True Value QC	RPD	Qualifier	
Chloride	48.0	16.0	08/18/2022	ND	416	104	400	3.77		

TPH 8015M		mg/kg		Analyzed By: MS					
Analyte	Result	Reporting Limit	Analyzed	Method Blank	BS	% Recovery	True Value QC	RPD	Qualifier
GRO C6-C10*	<10.0	10.0	08/18/2022	ND	201	100	200	0.0454	
DRO >C10-C28*	16.2	10.0	08/18/2022	ND	216	108	200	1.23	
EXT DRO >C28-C36	<10.0	10.0	08/18/2022	ND					

Surrogate: 1-Chlorooctane 84.2 % 43-149

Surrogate: 1-Chlorooctadecane 99.5 % 42.5-161

Cardinal Laboratories

*=Accredited Analyte

PLEASE NOTE: Liability and Damages. Cardinal's liability and client's exclusive remedy for any claim arising, whether based in contract or tort, shall be limited to the amount paid by client for analyses. All claims, including those for negligence and any other cause whatsoever shall be deemed waived unless made in writing and received by Cardinal within thirty (30) days after completion of the applicable service. In no event shall Cardinal be liable for incidental or consequential damages, including, without limitation, business interruptions, loss of use, or loss of profits incurred by client, its subsidiaries, affiliates or successors arising out of or related to the performance of the services hereunder by Cardinal, regardless of whether such claim is based upon any of the above stated reasons or otherwise. Results relate only to the samples identified above. This report shall not be reproduced except in full with written approval of Cardinal Laboratories.

Celey D. Keene, Lab Director/Quality Manager



PHONE (575) 393-2326 ° 101 E. MARLAND ° HOBBS, NM 88240

Analytical Results For:

RX-SOIL INC.
 STAN MICKLE
 201 MAIN STREET, SUITE 1360
 FORT WORTH TX, 76102
 Fax To: NA

Received: 08/17/2022
 Reported: 08/22/2022
 Project Name: DUBLIN 23 FED #2
 Project Number: NOT GIVEN
 Project Location: CARLSBAD, NM

Sampling Date: 08/17/2022
 Sampling Type: Soil
 Sampling Condition: ** (See Notes)
 Sample Received By: Tamara Oldaker

Sample ID: B 11 (H223766-06)

BTEx 8021B		mg/kg		Analyzed By: JH						
Analyte	Result	Reporting Limit	Analyzed	Method Blank	BS	% Recovery	True Value QC	RPD	Qualifier	
Benzene*	<0.050	0.050	08/18/2022	ND	1.88	93.9	2.00	4.59		
Toluene*	<0.050	0.050	08/18/2022	ND	1.98	99.1	2.00	9.36		
Ethylbenzene*	<0.050	0.050	08/18/2022	ND	1.98	99.1	2.00	8.29		
Total Xylenes*	<0.150	0.150	08/18/2022	ND	6.16	103	6.00	8.21		
Total BTEx	<0.300	0.300	08/18/2022	ND						

Surrogate: 4-Bromofluorobenzene (PID) 106 % 69.9-140

Chloride, SM4500CI-B		mg/kg		Analyzed By: GM						
Analyte	Result	Reporting Limit	Analyzed	Method Blank	BS	% Recovery	True Value QC	RPD	Qualifier	
Chloride	16.0	16.0	08/18/2022	ND	416	104	400	3.77		

TPH 8015M		mg/kg		Analyzed By: MS					
Analyte	Result	Reporting Limit	Analyzed	Method Blank	BS	% Recovery	True Value QC	RPD	Qualifier
GRO C6-C10*	<10.0	10.0	08/18/2022	ND	201	100	200	0.0454	
DRO >C10-C28*	<10.0	10.0	08/18/2022	ND	216	108	200	1.23	
EXT DRO >C28-C36	<10.0	10.0	08/18/2022	ND					

Surrogate: 1-Chlorooctane 95.7 % 43-149

Surrogate: 1-Chlorooctadecane 113 % 42.5-161

Cardinal Laboratories

*=Accredited Analyte

PLEASE NOTE: Liability and Damages. Cardinal's liability and client's exclusive remedy for any claim arising, whether based in contract or tort, shall be limited to the amount paid by client for analyses. All claims, including those for negligence and any other cause whatsoever shall be deemed waived unless made in writing and received by Cardinal within thirty (30) days after completion of the applicable service. In no event shall Cardinal be liable for incidental or consequential damages, including, without limitation, business interruptions, loss of use, or loss of profits incurred by client, its subsidiaries, affiliates or successors arising out of or related to the performance of the services hereunder by Cardinal, regardless of whether such claim is based upon any of the above stated reasons or otherwise. Results relate only to the samples identified above. This report shall not be reproduced except in full with written approval of Cardinal Laboratories.

Celey D. Keene, Lab Director/Quality Manager



PHONE (575) 393-2326 ° 101 E. MARLAND ° HOBBS, NM 88240

Analytical Results For:

RX-SOIL INC.
 STAN MICKLE
 201 MAIN STREET, SUITE 1360
 FORT WORTH TX, 76102
 Fax To: NA

Received: 08/17/2022
 Reported: 08/22/2022
 Project Name: DUBLIN 23 FED #2
 Project Number: NOT GIVEN
 Project Location: CARLSBAD, NM

Sampling Date: 08/17/2022
 Sampling Type: Soil
 Sampling Condition: ** (See Notes)
 Sample Received By: Tamara Oldaker

Sample ID: B 12 (H223766-07)

BTEx 8021B		mg/kg		Analyzed By: JH						
Analyte	Result	Reporting Limit	Analyzed	Method Blank	BS	% Recovery	True Value QC	RPD	Qualifier	
Benzene*	<0.050	0.050	08/18/2022	ND	1.88	93.9	2.00	4.59		
Toluene*	<0.050	0.050	08/18/2022	ND	1.98	99.1	2.00	9.36		
Ethylbenzene*	<0.050	0.050	08/18/2022	ND	1.98	99.1	2.00	8.29		
Total Xylenes*	<0.150	0.150	08/18/2022	ND	6.16	103	6.00	8.21		
Total BTEx	<0.300	0.300	08/18/2022	ND						

Surrogate: 4-Bromofluorobenzene (PID) 108 % 69.9-140

Chloride, SM4500CI-B		mg/kg		Analyzed By: GM						
Analyte	Result	Reporting Limit	Analyzed	Method Blank	BS	% Recovery	True Value QC	RPD	Qualifier	
Chloride	16.0	16.0	08/18/2022	ND	416	104	400	3.77		

TPH 8015M		mg/kg		Analyzed By: MS					
Analyte	Result	Reporting Limit	Analyzed	Method Blank	BS	% Recovery	True Value QC	RPD	Qualifier
GRO C6-C10*	<10.0	10.0	08/18/2022	ND	201	100	200	0.0454	
DRO >C10-C28*	<10.0	10.0	08/18/2022	ND	216	108	200	1.23	
EXT DRO >C28-C36	<10.0	10.0	08/18/2022	ND					

Surrogate: 1-Chlorooctane 90.6 % 43-149

Surrogate: 1-Chlorooctadecane 107 % 42.5-161

Cardinal Laboratories

*=Accredited Analyte

PLEASE NOTE: Liability and Damages. Cardinal's liability and client's exclusive remedy for any claim arising, whether based in contract or tort, shall be limited to the amount paid by client for analyses. All claims, including those for negligence and any other cause whatsoever shall be deemed waived unless made in writing and received by Cardinal within thirty (30) days after completion of the applicable service. In no event shall Cardinal be liable for incidental or consequential damages, including, without limitation, business interruptions, loss of use, or loss of profits incurred by client, its subsidiaries, affiliates or successors arising out of or related to the performance of the services hereunder by Cardinal, regardless of whether such claim is based upon any of the above stated reasons or otherwise. Results relate only to the samples identified above. This report shall not be reproduced except in full with written approval of Cardinal Laboratories.

Celey D. Keene, Lab Director/Quality Manager



PHONE (575) 393-2326 ° 101 E. MARLAND ° HOBBS, NM 88240

Analytical Results For:

RX-SOIL INC.
 STAN MICKLE
 201 MAIN STREET, SUITE 1360
 FORT WORTH TX, 76102
 Fax To: NA

Received: 08/17/2022
 Reported: 08/22/2022
 Project Name: DUBLIN 23 FED #2
 Project Number: NOT GIVEN
 Project Location: CARLSBAD, NM

Sampling Date: 08/17/2022
 Sampling Type: Soil
 Sampling Condition: ** (See Notes)
 Sample Received By: Tamara Oldaker

Sample ID: B 13 (H223766-08)

BTX 8021B		mg/kg		Analyzed By: JH					
Analyte	Result	Reporting Limit	Analyzed	Method Blank	BS	% Recovery	True Value QC	RPD	Qualifier
Benzene*	<0.050	0.050	08/18/2022	ND	1.88	93.9	2.00	4.59	
Toluene*	<0.050	0.050	08/18/2022	ND	1.98	99.1	2.00	9.36	
Ethylbenzene*	<0.050	0.050	08/18/2022	ND	1.98	99.1	2.00	8.29	
Total Xylenes*	<0.150	0.150	08/18/2022	ND	6.16	103	6.00	8.21	
Total BTX	<0.300	0.300	08/18/2022	ND					

Surrogate: 4-Bromofluorobenzene (PID) 105 % 69.9-140

Chloride, SM4500CI-B		mg/kg		Analyzed By: GM					
Analyte	Result	Reporting Limit	Analyzed	Method Blank	BS	% Recovery	True Value QC	RPD	Qualifier
Chloride	32.0	16.0	08/18/2022	ND	416	104	400	3.77	

TPH 8015M		mg/kg		Analyzed By: MS					
Analyte	Result	Reporting Limit	Analyzed	Method Blank	BS	% Recovery	True Value QC	RPD	Qualifier
GRO C6-C10*	<10.0	10.0	08/18/2022	ND	201	100	200	0.0454	
DRO >C10-C28*	<10.0	10.0	08/18/2022	ND	216	108	200	1.23	
EXT DRO >C28-C36	<10.0	10.0	08/18/2022	ND					

Surrogate: 1-Chlorooctane 91.4 % 43-149

Surrogate: 1-Chlorooctadecane 108 % 42.5-161

Cardinal Laboratories

*=Accredited Analyte

PLEASE NOTE: Liability and Damages. Cardinal's liability and client's exclusive remedy for any claim arising, whether based in contract or tort, shall be limited to the amount paid by client for analyses. All claims, including those for negligence and any other cause whatsoever shall be deemed waived unless made in writing and received by Cardinal within thirty (30) days after completion of the applicable service. In no event shall Cardinal be liable for incidental or consequential damages, including, without limitation, business interruptions, loss of use, or loss of profits incurred by client, its subsidiaries, affiliates or successors arising out of or related to the performance of the services hereunder by Cardinal, regardless of whether such claim is based upon any of the above stated reasons or otherwise. Results relate only to the samples identified above. This report shall not be reproduced except in full with written approval of Cardinal Laboratories.

Celey D. Keene, Lab Director/Quality Manager



PHONE (575) 393-2326 ° 101 E. MARLAND ° HOBBS, NM 88240

Analytical Results For:

RX-SOIL INC.
 STAN MICKLE
 201 MAIN STREET, SUITE 1360
 FORT WORTH TX, 76102
 Fax To: NA

Received: 08/17/2022
 Reported: 08/22/2022
 Project Name: DUBLIN 23 FED #2
 Project Number: NOT GIVEN
 Project Location: CARLSBAD, NM

Sampling Date: 08/17/2022
 Sampling Type: Soil
 Sampling Condition: ** (See Notes)
 Sample Received By: Tamara Oldaker

Sample ID: B 14 (H223766-09)

BTEx 8021B		mg/kg		Analyzed By: JH						
Analyte	Result	Reporting Limit	Analyzed	Method Blank	BS	% Recovery	True Value QC	RPD	Qualifier	
Benzene*	<0.050	0.050	08/18/2022	ND	1.88	93.9	2.00	4.59		
Toluene*	<0.050	0.050	08/18/2022	ND	1.98	99.1	2.00	9.36		
Ethylbenzene*	<0.050	0.050	08/18/2022	ND	1.98	99.1	2.00	8.29		
Total Xylenes*	<0.150	0.150	08/18/2022	ND	6.16	103	6.00	8.21		
Total BTEx	<0.300	0.300	08/18/2022	ND						

Surrogate: 4-Bromofluorobenzene (PID) 106 % 69.9-140

Chloride, SM4500CI-B		mg/kg		Analyzed By: GM						
Analyte	Result	Reporting Limit	Analyzed	Method Blank	BS	% Recovery	True Value QC	RPD	Qualifier	
Chloride	16.0	16.0	08/18/2022	ND	416	104	400	3.77		

TPH 8015M		mg/kg		Analyzed By: MS					
Analyte	Result	Reporting Limit	Analyzed	Method Blank	BS	% Recovery	True Value QC	RPD	Qualifier
GRO C6-C10*	<10.0	10.0	08/18/2022	ND	201	100	200	0.0454	
DRO >C10-C28*	<10.0	10.0	08/18/2022	ND	216	108	200	1.23	
EXT DRO >C28-C36	<10.0	10.0	08/18/2022	ND					

Surrogate: 1-Chlorooctane 93.0 % 43-149

Surrogate: 1-Chlorooctadecane 108 % 42.5-161

Cardinal Laboratories

*=Accredited Analyte

PLEASE NOTE: Liability and Damages. Cardinal's liability and client's exclusive remedy for any claim arising, whether based in contract or tort, shall be limited to the amount paid by client for analyses. All claims, including those for negligence and any other cause whatsoever shall be deemed waived unless made in writing and received by Cardinal within thirty (30) days after completion of the applicable service. In no event shall Cardinal be liable for incidental or consequential damages, including, without limitation, business interruptions, loss of use, or loss of profits incurred by client, its subsidiaries, affiliates or successors arising out of or related to the performance of the services hereunder by Cardinal, regardless of whether such claim is based upon any of the above stated reasons or otherwise. Results relate only to the samples identified above. This report shall not be reproduced except in full with written approval of Cardinal Laboratories.

Celey D. Keene, Lab Director/Quality Manager



PHONE (575) 393-2326 ° 101 E. MARLAND ° HOBBS, NM 88240

Analytical Results For:

RX-SOIL INC.
 STAN MICKLE
 201 MAIN STREET, SUITE 1360
 FORT WORTH TX, 76102
 Fax To: NA

Received: 08/17/2022
 Reported: 08/22/2022
 Project Name: DUBLIN 23 FED #2
 Project Number: NOT GIVEN
 Project Location: CARLSBAD, NM

Sampling Date: 08/17/2022
 Sampling Type: Soil
 Sampling Condition: ** (See Notes)
 Sample Received By: Tamara Oldaker

Sample ID: B 19 (H223766-10)

BTX 8021B		mg/kg		Analyzed By: JH					
Analyte	Result	Reporting Limit	Analyzed	Method Blank	BS	% Recovery	True Value QC	RPD	Qualifier
Benzene*	<0.050	0.050	08/18/2022	ND	1.88	93.9	2.00	4.59	
Toluene*	<0.050	0.050	08/18/2022	ND	1.98	99.1	2.00	9.36	
Ethylbenzene*	<0.050	0.050	08/18/2022	ND	1.98	99.1	2.00	8.29	
Total Xylenes*	<0.150	0.150	08/18/2022	ND	6.16	103	6.00	8.21	
Total BTX	<0.300	0.300	08/18/2022	ND					

Surrogate: 4-Bromofluorobenzene (PID) 107 % 69.9-140

Chloride, SM4500CI-B		mg/kg		Analyzed By: GM						
Analyte	Result	Reporting Limit	Analyzed	Method Blank	BS	% Recovery	True Value QC	RPD	Qualifier	
Chloride	32.0	16.0	08/18/2022	ND	416	104	400	3.77		

TPH 8015M		mg/kg		Analyzed By: MS					
Analyte	Result	Reporting Limit	Analyzed	Method Blank	BS	% Recovery	True Value QC	RPD	Qualifier
GRO C6-C10*	<10.0	10.0	08/18/2022	ND	201	100	200	0.0454	
DRO >C10-C28*	<10.0	10.0	08/18/2022	ND	216	108	200	1.23	
EXT DRO >C28-C36	<10.0	10.0	08/18/2022	ND					

Surrogate: 1-Chlorooctane 94.1 % 43-149

Surrogate: 1-Chlorooctadecane 111 % 42.5-161

Cardinal Laboratories

*=Accredited Analyte

PLEASE NOTE: Liability and Damages. Cardinal's liability and client's exclusive remedy for any claim arising, whether based in contract or tort, shall be limited to the amount paid by client for analyses. All claims, including those for negligence and any other cause whatsoever shall be deemed waived unless made in writing and received by Cardinal within thirty (30) days after completion of the applicable service. In no event shall Cardinal be liable for incidental or consequential damages, including, without limitation, business interruptions, loss of use, or loss of profits incurred by client, its subsidiaries, affiliates or successors arising out of or related to the performance of the services hereunder by Cardinal, regardless of whether such claim is based upon any of the above stated reasons or otherwise. Results relate only to the samples identified above. This report shall not be reproduced except in full with written approval of Cardinal Laboratories.

Celey D. Keene, Lab Director/Quality Manager



PHONE (575) 393-2326 ° 101 E. MARLAND ° HOBBS, NM 88240

Analytical Results For:

RX-SOIL INC.
 STAN MICKLE
 201 MAIN STREET, SUITE 1360
 FORT WORTH TX, 76102
 Fax To: NA

Received: 08/17/2022
 Reported: 08/22/2022
 Project Name: DUBLIN 23 FED #2
 Project Number: NOT GIVEN
 Project Location: CARLSBAD, NM

Sampling Date: 08/17/2022
 Sampling Type: Soil
 Sampling Condition: ** (See Notes)
 Sample Received By: Tamara Oldaker

Sample ID: B 20 (H223766-11)

BTX 8021B		mg/kg		Analyzed By: JH					
Analyte	Result	Reporting Limit	Analyzed	Method Blank	BS	% Recovery	True Value QC	RPD	Qualifier
Benzene*	<0.050	0.050	08/18/2022	ND	1.88	93.9	2.00	4.59	
Toluene*	<0.050	0.050	08/18/2022	ND	1.98	99.1	2.00	9.36	
Ethylbenzene*	<0.050	0.050	08/18/2022	ND	1.98	99.1	2.00	8.29	
Total Xylenes*	<0.150	0.150	08/18/2022	ND	6.16	103	6.00	8.21	
Total BTX	<0.300	0.300	08/18/2022	ND					

Surrogate: 4-Bromofluorobenzene (PID) 105 % 69.9-140

Chloride, SM4500CI-B		mg/kg		Analyzed By: GM					
Analyte	Result	Reporting Limit	Analyzed	Method Blank	BS	% Recovery	True Value QC	RPD	Qualifier
Chloride	48.0	16.0	08/18/2022	ND	416	104	400	3.77	

TPH 8015M		mg/kg		Analyzed By: MS					
Analyte	Result	Reporting Limit	Analyzed	Method Blank	BS	% Recovery	True Value QC	RPD	Qualifier
GRO C6-C10*	<10.0	10.0	08/18/2022	ND	201	100	200	0.0454	
DRO >C10-C28*	<10.0	10.0	08/18/2022	ND	216	108	200	1.23	
EXT DRO >C28-C36	<10.0	10.0	08/18/2022	ND					

Surrogate: 1-Chlorooctane 115 % 43-149

Surrogate: 1-Chlorooctadecane 134 % 42.5-161

Cardinal Laboratories

*=Accredited Analyte

PLEASE NOTE: Liability and Damages. Cardinal's liability and client's exclusive remedy for any claim arising, whether based in contract or tort, shall be limited to the amount paid by client for analyses. All claims, including those for negligence and any other cause whatsoever shall be deemed waived unless made in writing and received by Cardinal within thirty (30) days after completion of the applicable service. In no event shall Cardinal be liable for incidental or consequential damages, including, without limitation, business interruptions, loss of use, or loss of profits incurred by client, its subsidiaries, affiliates or successors arising out of or related to the performance of the services hereunder by Cardinal, regardless of whether such claim is based upon any of the above stated reasons or otherwise. Results relate only to the samples identified above. This report shall not be reproduced except in full with written approval of Cardinal Laboratories.

Celey D. Keene, Lab Director/Quality Manager



PHONE (575) 393-2326 ° 101 E. MARLAND ° HOBBS, NM 88240

Analytical Results For:

RX-SOIL INC.
 STAN MICKLE
 201 MAIN STREET, SUITE 1360
 FORT WORTH TX, 76102
 Fax To: NA

Received: 08/17/2022
 Reported: 08/22/2022
 Project Name: DUBLIN 23 FED #2
 Project Number: NOT GIVEN
 Project Location: CARLSBAD, NM

Sampling Date: 08/17/2022
 Sampling Type: Soil
 Sampling Condition: ** (See Notes)
 Sample Received By: Tamara Oldaker

Sample ID: B 21 (H223766-12)

BTX 8021B		mg/kg		Analyzed By: JH					
Analyte	Result	Reporting Limit	Analyzed	Method Blank	BS	% Recovery	True Value QC	RPD	Qualifier
Benzene*	<0.050	0.050	08/18/2022	ND	1.88	93.9	2.00	4.59	
Toluene*	<0.050	0.050	08/18/2022	ND	1.98	99.1	2.00	9.36	
Ethylbenzene*	<0.050	0.050	08/18/2022	ND	1.98	99.1	2.00	8.29	
Total Xylenes*	<0.150	0.150	08/18/2022	ND	6.16	103	6.00	8.21	
Total BTX	<0.300	0.300	08/18/2022	ND					

Surrogate: 4-Bromofluorobenzene (PID) 103 % 69.9-140

Chloride, SM4500CI-B		mg/kg		Analyzed By: GM						
Analyte	Result	Reporting Limit	Analyzed	Method Blank	BS	% Recovery	True Value QC	RPD	Qualifier	
Chloride	32.0	16.0	08/18/2022	ND	416	104	400	3.77		

TPH 8015M		mg/kg		Analyzed By: MS					
Analyte	Result	Reporting Limit	Analyzed	Method Blank	BS	% Recovery	True Value QC	RPD	Qualifier
GRO C6-C10*	<10.0	10.0	08/18/2022	ND	201	100	200	0.0454	
DRO >C10-C28*	<10.0	10.0	08/18/2022	ND	216	108	200	1.23	
EXT DRO >C28-C36	<10.0	10.0	08/18/2022	ND					

Surrogate: 1-Chlorooctane 94.1 % 43-149

Surrogate: 1-Chlorooctadecane 111 % 42.5-161

Cardinal Laboratories

*=Accredited Analyte

PLEASE NOTE: Liability and Damages. Cardinal's liability and client's exclusive remedy for any claim arising, whether based in contract or tort, shall be limited to the amount paid by client for analyses. All claims, including those for negligence and any other cause whatsoever shall be deemed waived unless made in writing and received by Cardinal within thirty (30) days after completion of the applicable service. In no event shall Cardinal be liable for incidental or consequential damages, including, without limitation, business interruptions, loss of use, or loss of profits incurred by client, its subsidiaries, affiliates or successors arising out of or related to the performance of the services hereunder by Cardinal, regardless of whether such claim is based upon any of the above stated reasons or otherwise. Results relate only to the samples identified above. This report shall not be reproduced except in full with written approval of Cardinal Laboratories.

Celey D. Keene, Lab Director/Quality Manager



PHONE (575) 393-2326 ° 101 E. MARLAND ° HOBBS, NM 88240

Analytical Results For:

RX-SOIL INC.
 STAN MICKLE
 201 MAIN STREET, SUITE 1360
 FORT WORTH TX, 76102
 Fax To: NA

Received: 08/17/2022
 Reported: 08/22/2022
 Project Name: DUBLIN 23 FED #2
 Project Number: NOT GIVEN
 Project Location: CARLSBAD, NM

Sampling Date: 08/17/2022
 Sampling Type: Soil
 Sampling Condition: ** (See Notes)
 Sample Received By: Tamara Oldaker

Sample ID: B 22 (H223766-13)

BTEx 8021B		mg/kg		Analyzed By: JH						
Analyte	Result	Reporting Limit	Analyzed	Method Blank	BS	% Recovery	True Value QC	RPD	Qualifier	
Benzene*	<0.050	0.050	08/18/2022	ND	1.88	93.9	2.00	4.59		
Toluene*	<0.050	0.050	08/18/2022	ND	1.98	99.1	2.00	9.36		
Ethylbenzene*	<0.050	0.050	08/18/2022	ND	1.98	99.1	2.00	8.29		
Total Xylenes*	<0.150	0.150	08/18/2022	ND	6.16	103	6.00	8.21		
Total BTEx	<0.300	0.300	08/18/2022	ND						

Surrogate: 4-Bromofluorobenzene (PID) 108 % 69.9-140

Chloride, SM4500CI-B		mg/kg		Analyzed By: GM						
Analyte	Result	Reporting Limit	Analyzed	Method Blank	BS	% Recovery	True Value QC	RPD	Qualifier	
Chloride	32.0	16.0	08/18/2022	ND	416	104	400	3.77		

TPH 8015M		mg/kg		Analyzed By: MS					
Analyte	Result	Reporting Limit	Analyzed	Method Blank	BS	% Recovery	True Value QC	RPD	Qualifier
GRO C6-C10*	<10.0	10.0	08/18/2022	ND	201	100	200	0.0454	
DRO >C10-C28*	<10.0	10.0	08/18/2022	ND	216	108	200	1.23	
EXT DRO >C28-C36	<10.0	10.0	08/18/2022	ND					

Surrogate: 1-Chlorooctane 81.4 % 43-149

Surrogate: 1-Chlorooctadecane 96.2 % 42.5-161

Cardinal Laboratories

*=Accredited Analyte

PLEASE NOTE: Liability and Damages. Cardinal's liability and client's exclusive remedy for any claim arising, whether based in contract or tort, shall be limited to the amount paid by client for analyses. All claims, including those for negligence and any other cause whatsoever shall be deemed waived unless made in writing and received by Cardinal within thirty (30) days after completion of the applicable service. In no event shall Cardinal be liable for incidental or consequential damages, including, without limitation, business interruptions, loss of use, or loss of profits incurred by client, its subsidiaries, affiliates or successors arising out of or related to the performance of the services hereunder by Cardinal, regardless of whether such claim is based upon any of the above stated reasons or otherwise. Results relate only to the samples identified above. This report shall not be reproduced except in full with written approval of Cardinal Laboratories.

Celey D. Keene, Lab Director/Quality Manager



PHONE (575) 393-2326 ° 101 E. MARLAND ° HOBBS, NM 88240

Analytical Results For:

RX-SOIL INC.
 STAN MICKLE
 201 MAIN STREET, SUITE 1360
 FORT WORTH TX, 76102
 Fax To: NA

Received: 08/17/2022
 Reported: 08/22/2022
 Project Name: DUBLIN 23 FED #2
 Project Number: NOT GIVEN
 Project Location: CARLSBAD, NM

Sampling Date: 08/17/2022
 Sampling Type: Soil
 Sampling Condition: ** (See Notes)
 Sample Received By: Tamara Oldaker

Sample ID: B 23 (H223766-14)

BTEx 8021B		mg/kg		Analyzed By: JH						
Analyte	Result	Reporting Limit	Analyzed	Method Blank	BS	% Recovery	True Value QC	RPD	Qualifier	
Benzene*	<0.050	0.050	08/18/2022	ND	1.88	93.9	2.00	4.59		
Toluene*	<0.050	0.050	08/18/2022	ND	1.98	99.1	2.00	9.36		
Ethylbenzene*	<0.050	0.050	08/18/2022	ND	1.98	99.1	2.00	8.29		
Total Xylenes*	<0.150	0.150	08/18/2022	ND	6.16	103	6.00	8.21		
Total BTEx	<0.300	0.300	08/18/2022	ND						

Surrogate: 4-Bromofluorobenzene (PID) 110 % 69.9-140

Chloride, SM4500CI-B		mg/kg		Analyzed By: GM					
Analyte	Result	Reporting Limit	Analyzed	Method Blank	BS	% Recovery	True Value QC	RPD	Qualifier
Chloride	16.0	16.0	08/18/2022	ND	416	104	400	3.77	

TPH 8015M		mg/kg		Analyzed By: MS					
Analyte	Result	Reporting Limit	Analyzed	Method Blank	BS	% Recovery	True Value QC	RPD	Qualifier
GRO C6-C10*	<10.0	10.0	08/18/2022	ND	211	105	200	3.24	
DRO >C10-C28*	<10.0	10.0	08/18/2022	ND	211	105	200	1.54	
EXT DRO >C28-C36	<10.0	10.0	08/18/2022	ND					

Surrogate: 1-Chlorooctane 91.9 % 43-149

Surrogate: 1-Chlorooctadecane 95.1 % 42.5-161

Cardinal Laboratories

*=Accredited Analyte

PLEASE NOTE: Liability and Damages. Cardinal's liability and client's exclusive remedy for any claim arising, whether based in contract or tort, shall be limited to the amount paid by client for analyses. All claims, including those for negligence and any other cause whatsoever shall be deemed waived unless made in writing and received by Cardinal within thirty (30) days after completion of the applicable service. In no event shall Cardinal be liable for incidental or consequential damages, including, without limitation, business interruptions, loss of use, or loss of profits incurred by client, its subsidiaries, affiliates or successors arising out of or related to the performance of the services hereunder by Cardinal, regardless of whether such claim is based upon any of the above stated reasons or otherwise. Results relate only to the samples identified above. This report shall not be reproduced except in full with written approval of Cardinal Laboratories.

Celey D. Keene, Lab Director/Quality Manager



PHONE (575) 393-2326 ° 101 E. MARLAND ° HOBBS, NM 88240

Analytical Results For:

RX-SOIL INC.
 STAN MICKLE
 201 MAIN STREET, SUITE 1360
 FORT WORTH TX, 76102
 Fax To: NA

Received: 08/17/2022
 Reported: 08/22/2022
 Project Name: DUBLIN 23 FED #2
 Project Number: NOT GIVEN
 Project Location: CARLSBAD, NM

Sampling Date: 08/17/2022
 Sampling Type: Soil
 Sampling Condition: ** (See Notes)
 Sample Received By: Tamara Oldaker

Sample ID: B 24 (H223766-15)

BTEx 8021B		mg/kg		Analyzed By: JH					
Analyte	Result	Reporting Limit	Analyzed	Method Blank	BS	% Recovery	True Value QC	RPD	Qualifier
Benzene*	<0.050	0.050	08/18/2022	ND	1.88	93.9	2.00	4.59	
Toluene*	<0.050	0.050	08/18/2022	ND	1.98	99.1	2.00	9.36	
Ethylbenzene*	<0.050	0.050	08/18/2022	ND	1.98	99.1	2.00	8.29	
Total Xylenes*	<0.150	0.150	08/18/2022	ND	6.16	103	6.00	8.21	
Total BTEx	<0.300	0.300	08/18/2022	ND					

Surrogate: 4-Bromofluorobenzene (PID) 109 % 69.9-140

Chloride, SM4500CI-B		mg/kg		Analyzed By: GM					
Analyte	Result	Reporting Limit	Analyzed	Method Blank	BS	% Recovery	True Value QC	RPD	Qualifier
Chloride	32.0	16.0	08/18/2022	ND	416	104	400	3.77	

TPH 8015M		mg/kg		Analyzed By: MS					
Analyte	Result	Reporting Limit	Analyzed	Method Blank	BS	% Recovery	True Value QC	RPD	Qualifier
GRO C6-C10*	<10.0	10.0	08/18/2022	ND	211	105	200	3.24	
DRO >C10-C28*	<10.0	10.0	08/18/2022	ND	211	105	200	1.54	
EXT DRO >C28-C36	<10.0	10.0	08/18/2022	ND					

Surrogate: 1-Chlorooctane 95.6 % 43-149

Surrogate: 1-Chlorooctadecane 98.3 % 42.5-161

Cardinal Laboratories

*=Accredited Analyte

PLEASE NOTE: Liability and Damages. Cardinal's liability and client's exclusive remedy for any claim arising, whether based in contract or tort, shall be limited to the amount paid by client for analyses. All claims, including those for negligence and any other cause whatsoever shall be deemed waived unless made in writing and received by Cardinal within thirty (30) days after completion of the applicable service. In no event shall Cardinal be liable for incidental or consequential damages, including, without limitation, business interruptions, loss of use, or loss of profits incurred by client, its subsidiaries, affiliates or successors arising out of or related to the performance of the services hereunder by Cardinal, regardless of whether such claim is based upon any of the above stated reasons or otherwise. Results relate only to the samples identified above. This report shall not be reproduced except in full with written approval of Cardinal Laboratories.

Celey D. Keene, Lab Director/Quality Manager



PHONE (575) 393-2326 ° 101 E. MARLAND ° HOBBS, NM 88240

Analytical Results For:

RX-SOIL INC.
 STAN MICKLE
 201 MAIN STREET, SUITE 1360
 FORT WORTH TX, 76102
 Fax To: NA

Received: 08/17/2022
 Reported: 08/22/2022
 Project Name: DUBLIN 23 FED #2
 Project Number: NOT GIVEN
 Project Location: CARLSBAD, NM

Sampling Date: 08/17/2022
 Sampling Type: Soil
 Sampling Condition: ** (See Notes)
 Sample Received By: Tamara Oldaker

Sample ID: B 25 (H223766-16)

BTEx 8021B		mg/kg		Analyzed By: JH						
Analyte	Result	Reporting Limit	Analyzed	Method Blank	BS	% Recovery	True Value QC	RPD	Qualifier	
Benzene*	<0.050	0.050	08/18/2022	ND	1.88	93.9	2.00	4.59		
Toluene*	<0.050	0.050	08/18/2022	ND	1.98	99.1	2.00	9.36		
Ethylbenzene*	<0.050	0.050	08/18/2022	ND	1.98	99.1	2.00	8.29		
Total Xylenes*	<0.150	0.150	08/18/2022	ND	6.16	103	6.00	8.21		
Total BTEx	<0.300	0.300	08/18/2022	ND						

Surrogate: 4-Bromofluorobenzene (PID) 104 % 69.9-140

Chloride, SM4500CI-B		mg/kg		Analyzed By: GM					
Analyte	Result	Reporting Limit	Analyzed	Method Blank	BS	% Recovery	True Value QC	RPD	Qualifier
Chloride	16.0	16.0	08/18/2022	ND	416	104	400	3.77	

TPH 8015M		mg/kg		Analyzed By: MS					
Analyte	Result	Reporting Limit	Analyzed	Method Blank	BS	% Recovery	True Value QC	RPD	Qualifier
GRO C6-C10*	<10.0	10.0	08/18/2022	ND	211	105	200	3.24	
DRO >C10-C28*	<10.0	10.0	08/18/2022	ND	211	105	200	1.54	
EXT DRO >C28-C36	<10.0	10.0	08/18/2022	ND					

Surrogate: 1-Chlorooctane 91.1 % 43-149

Surrogate: 1-Chlorooctadecane 94.9 % 42.5-161

Cardinal Laboratories

*=Accredited Analyte

PLEASE NOTE: Liability and Damages. Cardinal's liability and client's exclusive remedy for any claim arising, whether based in contract or tort, shall be limited to the amount paid by client for analyses. All claims, including those for negligence and any other cause whatsoever shall be deemed waived unless made in writing and received by Cardinal within thirty (30) days after completion of the applicable service. In no event shall Cardinal be liable for incidental or consequential damages, including, without limitation, business interruptions, loss of use, or loss of profits incurred by client, its subsidiaries, affiliates or successors arising out of or related to the performance of the services hereunder by Cardinal, regardless of whether such claim is based upon any of the above stated reasons or otherwise. Results relate only to the samples identified above. This report shall not be reproduced except in full with written approval of Cardinal Laboratories.

Celey D. Keene, Lab Director/Quality Manager



PHONE (575) 393-2326 ° 101 E. MARLAND ° HOBBS, NM 88240

Analytical Results For:

RX-SOIL INC.
 STAN MICKLE
 201 MAIN STREET, SUITE 1360
 FORT WORTH TX, 76102
 Fax To: NA

Received: 08/17/2022
 Reported: 08/22/2022
 Project Name: DUBLIN 23 FED #2
 Project Number: NOT GIVEN
 Project Location: CARLSBAD, NM

Sampling Date: 08/17/2022
 Sampling Type: Soil
 Sampling Condition: ** (See Notes)
 Sample Received By: Tamara Oldaker

Sample ID: B 26 (H223766-17)

BTX 8021B		mg/kg		Analyzed By: JH					
Analyte	Result	Reporting Limit	Analyzed	Method Blank	BS	% Recovery	True Value QC	RPD	Qualifier
Benzene*	<0.050	0.050	08/18/2022	ND	1.88	93.9	2.00	4.59	
Toluene*	<0.050	0.050	08/18/2022	ND	1.98	99.1	2.00	9.36	
Ethylbenzene*	<0.050	0.050	08/18/2022	ND	1.98	99.1	2.00	8.29	
Total Xylenes*	<0.150	0.150	08/18/2022	ND	6.16	103	6.00	8.21	
Total BTX	<0.300	0.300	08/18/2022	ND					

Surrogate: 4-Bromofluorobenzene (PID) 109 % 69.9-140

Chloride, SM4500CI-B		mg/kg		Analyzed By: GM					
Analyte	Result	Reporting Limit	Analyzed	Method Blank	BS	% Recovery	True Value QC	RPD	Qualifier
Chloride	16.0	16.0	08/18/2022	ND	416	104	400	3.77	

TPH 8015M		mg/kg		Analyzed By: MS					
Analyte	Result	Reporting Limit	Analyzed	Method Blank	BS	% Recovery	True Value QC	RPD	Qualifier
GRO C6-C10*	<10.0	10.0	08/18/2022	ND	211	105	200	3.24	
DRO >C10-C28*	<10.0	10.0	08/18/2022	ND	211	105	200	1.54	
EXT DRO >C28-C36	<10.0	10.0	08/18/2022	ND					

Surrogate: 1-Chlorooctane 88.9 % 43-149

Surrogate: 1-Chlorooctadecane 92.8 % 42.5-161

Cardinal Laboratories

*=Accredited Analyte

PLEASE NOTE: Liability and Damages. Cardinal's liability and client's exclusive remedy for any claim arising, whether based in contract or tort, shall be limited to the amount paid by client for analyses. All claims, including those for negligence and any other cause whatsoever shall be deemed waived unless made in writing and received by Cardinal within thirty (30) days after completion of the applicable service. In no event shall Cardinal be liable for incidental or consequential damages, including, without limitation, business interruptions, loss of use, or loss of profits incurred by client, its subsidiaries, affiliates or successors arising out of or related to the performance of the services hereunder by Cardinal, regardless of whether such claim is based upon any of the above stated reasons or otherwise. Results relate only to the samples identified above. This report shall not be reproduced except in full with written approval of Cardinal Laboratories.

Celey D. Keene, Lab Director/Quality Manager



PHONE (575) 393-2326 ° 101 E. MARLAND ° HOBBS, NM 88240

Analytical Results For:

RX-SOIL INC.
 STAN MICKLE
 201 MAIN STREET, SUITE 1360
 FORT WORTH TX, 76102
 Fax To: NA

Received: 08/17/2022
 Reported: 08/22/2022
 Project Name: DUBLIN 23 FED #2
 Project Number: NOT GIVEN
 Project Location: CARLSBAD, NM

Sampling Date: 08/17/2022
 Sampling Type: Soil
 Sampling Condition: ** (See Notes)
 Sample Received By: Tamara Oldaker

Sample ID: B 27 (H223766-18)

BTEx 8021B		mg/kg		Analyzed By: JH						
Analyte	Result	Reporting Limit	Analyzed	Method Blank	BS	% Recovery	True Value QC	RPD	Qualifier	
Benzene*	<0.050	0.050	08/18/2022	ND	2.01	101	2.00	3.83		
Toluene*	<0.050	0.050	08/18/2022	ND	1.94	97.1	2.00	4.42		
Ethylbenzene*	<0.050	0.050	08/18/2022	ND	1.90	95.2	2.00	4.62		
Total Xylenes*	<0.150	0.150	08/18/2022	ND	5.88	97.9	6.00	4.66		
Total BTEx	<0.300	0.300	08/18/2022	ND						

Surrogate: 4-Bromofluorobenzene (PID) 101 % 69.9-140

Chloride, SM4500CI-B		mg/kg		Analyzed By: GM					
Analyte	Result	Reporting Limit	Analyzed	Method Blank	BS	% Recovery	True Value QC	RPD	Qualifier
Chloride	32.0	16.0	08/18/2022	ND	416	104	400	3.77	

TPH 8015M		mg/kg		Analyzed By: MS					
Analyte	Result	Reporting Limit	Analyzed	Method Blank	BS	% Recovery	True Value QC	RPD	Qualifier
GRO C6-C10*	<10.0	10.0	08/18/2022	ND	211	105	200	3.24	
DRO >C10-C28*	<10.0	10.0	08/18/2022	ND	211	105	200	1.54	
EXT DRO >C28-C36	<10.0	10.0	08/18/2022	ND					

Surrogate: 1-Chlorooctane 100 % 43-149

Surrogate: 1-Chlorooctadecane 105 % 42.5-161

Cardinal Laboratories

*=Accredited Analyte

PLEASE NOTE: Liability and Damages. Cardinal's liability and client's exclusive remedy for any claim arising, whether based in contract or tort, shall be limited to the amount paid by client for analyses. All claims, including those for negligence and any other cause whatsoever shall be deemed waived unless made in writing and received by Cardinal within thirty (30) days after completion of the applicable service. In no event shall Cardinal be liable for incidental or consequential damages, including, without limitation, business interruptions, loss of use, or loss of profits incurred by client, its subsidiaries, affiliates or successors arising out of or related to the performance of the services hereunder by Cardinal, regardless of whether such claim is based upon any of the above stated reasons or otherwise. Results relate only to the samples identified above. This report shall not be reproduced except in full with written approval of Cardinal Laboratories.

Celey D. Keene, Lab Director/Quality Manager



PHONE (575) 393-2326 ° 101 E. MARLAND ° HOBBS, NM 88240

Analytical Results For:

RX-SOIL INC.
 STAN MICKLE
 201 MAIN STREET, SUITE 1360
 FORT WORTH TX, 76102
 Fax To: NA

Received: 08/17/2022
 Reported: 08/22/2022
 Project Name: DUBLIN 23 FED #2
 Project Number: NOT GIVEN
 Project Location: CARLSBAD, NM

Sampling Date: 08/17/2022
 Sampling Type: Soil
 Sampling Condition: ** (See Notes)
 Sample Received By: Tamara Oldaker

Sample ID: B 28 (H223766-19)

BTX 8021B		mg/kg		Analyzed By: JH						
Analyte	Result	Reporting Limit	Analyzed	Method Blank	BS	% Recovery	True Value QC	RPD	Qualifier	
Benzene*	<0.050	0.050	08/18/2022	ND	2.01	101	2.00	3.83		
Toluene*	<0.050	0.050	08/18/2022	ND	1.94	97.1	2.00	4.42		
Ethylbenzene*	<0.050	0.050	08/18/2022	ND	1.90	95.2	2.00	4.62		
Total Xylenes*	<0.150	0.150	08/18/2022	ND	5.88	97.9	6.00	4.66		
Total BTX	<0.300	0.300	08/18/2022	ND						

Surrogate: 4-Bromofluorobenzene (PID) 101 % 69.9-140

Chloride, SM4500CI-B		mg/kg		Analyzed By: GM						
Analyte	Result	Reporting Limit	Analyzed	Method Blank	BS	% Recovery	True Value QC	RPD	Qualifier	
Chloride	32.0	16.0	08/18/2022	ND	416	104	400	3.77		

TPH 8015M		mg/kg		Analyzed By: MS					
Analyte	Result	Reporting Limit	Analyzed	Method Blank	BS	% Recovery	True Value QC	RPD	Qualifier
GRO C6-C10*	<10.0	10.0	08/18/2022	ND	211	105	200	3.24	
DRO >C10-C28*	<10.0	10.0	08/18/2022	ND	211	105	200	1.54	
EXT DRO >C28-C36	<10.0	10.0	08/18/2022	ND					

Surrogate: 1-Chlorooctane 92.6 % 43-149

Surrogate: 1-Chlorooctadecane 95.7 % 42.5-161

Cardinal Laboratories

*=Accredited Analyte

PLEASE NOTE: Liability and Damages. Cardinal's liability and client's exclusive remedy for any claim arising, whether based in contract or tort, shall be limited to the amount paid by client for analyses. All claims, including those for negligence and any other cause whatsoever shall be deemed waived unless made in writing and received by Cardinal within thirty (30) days after completion of the applicable service. In no event shall Cardinal be liable for incidental or consequential damages, including, without limitation, business interruptions, loss of use, or loss of profits incurred by client, its subsidiaries, affiliates or successors arising out of or related to the performance of the services hereunder by Cardinal, regardless of whether such claim is based upon any of the above stated reasons or otherwise. Results relate only to the samples identified above. This report shall not be reproduced except in full with written approval of Cardinal Laboratories.

Celey D. Keene, Lab Director/Quality Manager



PHONE (575) 393-2326 ° 101 E. MARLAND ° HOBBS, NM 88240

Analytical Results For:

RX-SOIL INC.
 STAN MICKLE
 201 MAIN STREET, SUITE 1360
 FORT WORTH TX, 76102
 Fax To: NA

Received: 08/17/2022
 Reported: 08/22/2022
 Project Name: DUBLIN 23 FED #2
 Project Number: NOT GIVEN
 Project Location: CARLSBAD, NM

Sampling Date: 08/17/2022
 Sampling Type: Soil
 Sampling Condition: ** (See Notes)
 Sample Received By: Tamara Oldaker

Sample ID: B 29 (H223766-20)

BTX 8021B		mg/kg		Analyzed By: JH						
Analyte	Result	Reporting Limit	Analyzed	Method Blank	BS	% Recovery	True Value QC	RPD	Qualifier	
Benzene*	<0.050	0.050	08/18/2022	ND	2.01	101	2.00	3.83		
Toluene*	<0.050	0.050	08/18/2022	ND	1.94	97.1	2.00	4.42		
Ethylbenzene*	<0.050	0.050	08/18/2022	ND	1.90	95.2	2.00	4.62		
Total Xylenes*	<0.150	0.150	08/18/2022	ND	5.88	97.9	6.00	4.66		
Total BTX	<0.300	0.300	08/18/2022	ND						

Surrogate: 4-Bromofluorobenzene (PID) 101 % 69.9-140

Chloride, SM4500CI-B		mg/kg		Analyzed By: GM					
Analyte	Result	Reporting Limit	Analyzed	Method Blank	BS	% Recovery	True Value QC	RPD	Qualifier
Chloride	32.0	16.0	08/18/2022	ND	416	104	400	3.77	

TPH 8015M		mg/kg		Analyzed By: MS					
Analyte	Result	Reporting Limit	Analyzed	Method Blank	BS	% Recovery	True Value QC	RPD	Qualifier
GRO C6-C10*	<10.0	10.0	08/18/2022	ND	211	105	200	3.24	
DRO >C10-C28*	<10.0	10.0	08/18/2022	ND	211	105	200	1.54	
EXT DRO >C28-C36	<10.0	10.0	08/18/2022	ND					

Surrogate: 1-Chlorooctane 88.6 % 43-149

Surrogate: 1-Chlorooctadecane 92.8 % 42.5-161

Cardinal Laboratories

*=Accredited Analyte

PLEASE NOTE: Liability and Damages. Cardinal's liability and client's exclusive remedy for any claim arising, whether based in contract or tort, shall be limited to the amount paid by client for analyses. All claims, including those for negligence and any other cause whatsoever shall be deemed waived unless made in writing and received by Cardinal within thirty (30) days after completion of the applicable service. In no event shall Cardinal be liable for incidental or consequential damages, including, without limitation, business interruptions, loss of use, or loss of profits incurred by client, its subsidiaries, affiliates or successors arising out of or related to the performance of the services hereunder by Cardinal, regardless of whether such claim is based upon any of the above stated reasons or otherwise. Results relate only to the samples identified above. This report shall not be reproduced except in full with written approval of Cardinal Laboratories.

Celey D. Keene, Lab Director/Quality Manager



PHONE (575) 393-2326 ° 101 E. MARLAND ° HOBBS, NM 88240

Analytical Results For:

RX-SOIL INC.
 STAN MICKLE
 201 MAIN STREET, SUITE 1360
 FORT WORTH TX, 76102
 Fax To: NA

Received: 08/17/2022
 Reported: 08/22/2022
 Project Name: DUBLIN 23 FED #2
 Project Number: NOT GIVEN
 Project Location: CARLSBAD, NM

Sampling Date: 08/17/2022
 Sampling Type: Soil
 Sampling Condition: ** (See Notes)
 Sample Received By: Tamara Oldaker

Sample ID: B 30 (H223766-21)

BTX 8021B		mg/kg		Analyzed By: JH					
Analyte	Result	Reporting Limit	Analyzed	Method Blank	BS	% Recovery	True Value QC	RPD	Qualifier
Benzene*	<0.050	0.050	08/18/2022	ND	2.01	101	2.00	3.83	
Toluene*	<0.050	0.050	08/18/2022	ND	1.94	97.1	2.00	4.42	
Ethylbenzene*	<0.050	0.050	08/18/2022	ND	1.90	95.2	2.00	4.62	
Total Xylenes*	<0.150	0.150	08/18/2022	ND	5.88	97.9	6.00	4.66	
Total BTX	<0.300	0.300	08/18/2022	ND					

Surrogate: 4-Bromofluorobenzene (PID) 101 % 69.9-140

Chloride, SM4500CI-B		mg/kg		Analyzed By: GM					
Analyte	Result	Reporting Limit	Analyzed	Method Blank	BS	% Recovery	True Value QC	RPD	Qualifier
Chloride	16.0	16.0	08/18/2022	ND	416	104	400	3.77	

TPH 8015M		mg/kg		Analyzed By: MS					
Analyte	Result	Reporting Limit	Analyzed	Method Blank	BS	% Recovery	True Value QC	RPD	Qualifier
GRO C6-C10*	<10.0	10.0	08/18/2022	ND	211	105	200	3.24	
DRO >C10-C28*	<10.0	10.0	08/18/2022	ND	211	105	200	1.54	
EXT DRO >C28-C36	<10.0	10.0	08/18/2022	ND					

Surrogate: 1-Chlorooctane 91.9 % 43-149

Surrogate: 1-Chlorooctadecane 95.9 % 42.5-161

Cardinal Laboratories

*=Accredited Analyte

PLEASE NOTE: Liability and Damages. Cardinal's liability and client's exclusive remedy for any claim arising, whether based in contract or tort, shall be limited to the amount paid by client for analyses. All claims, including those for negligence and any other cause whatsoever shall be deemed waived unless made in writing and received by Cardinal within thirty (30) days after completion of the applicable service. In no event shall Cardinal be liable for incidental or consequential damages, including, without limitation, business interruptions, loss of use, or loss of profits incurred by client, its subsidiaries, affiliates or successors arising out of or related to the performance of the services hereunder by Cardinal, regardless of whether such claim is based upon any of the above stated reasons or otherwise. Results relate only to the samples identified above. This report shall not be reproduced except in full with written approval of Cardinal Laboratories.

Celey D. Keene, Lab Director/Quality Manager



PHONE (575) 393-2326 ° 101 E. MARLAND ° HOBBS, NM 88240

Analytical Results For:

RX-SOIL INC.
 STAN MICKLE
 201 MAIN STREET, SUITE 1360
 FORT WORTH TX, 76102
 Fax To: NA

Received: 08/17/2022
 Reported: 08/22/2022
 Project Name: DUBLIN 23 FED #2
 Project Number: NOT GIVEN
 Project Location: CARLSBAD, NM

Sampling Date: 08/17/2022
 Sampling Type: Soil
 Sampling Condition: ** (See Notes)
 Sample Received By: Tamara Oldaker

Sample ID: B 31 (H223766-22)

BTX 8021B		mg/kg		Analyzed By: JH						
Analyte	Result	Reporting Limit	Analyzed	Method Blank	BS	% Recovery	True Value QC	RPD	Qualifier	
Benzene*	<0.050	0.050	08/18/2022	ND	2.01	101	2.00	3.83		
Toluene*	<0.050	0.050	08/18/2022	ND	1.94	97.1	2.00	4.42		
Ethylbenzene*	<0.050	0.050	08/18/2022	ND	1.90	95.2	2.00	4.62		
Total Xylenes*	<0.150	0.150	08/18/2022	ND	5.88	97.9	6.00	4.66		
Total BTX	<0.300	0.300	08/18/2022	ND						

Surrogate: 4-Bromofluorobenzene (PID) 102 % 69.9-140

Chloride, SM4500CI-B		mg/kg		Analyzed By: GM						
Analyte	Result	Reporting Limit	Analyzed	Method Blank	BS	% Recovery	True Value QC	RPD	Qualifier	
Chloride	32.0	16.0	08/18/2022	ND	416	104	400	3.77		

TPH 8015M		mg/kg		Analyzed By: MS					
Analyte	Result	Reporting Limit	Analyzed	Method Blank	BS	% Recovery	True Value QC	RPD	Qualifier
GRO C6-C10*	<10.0	10.0	08/18/2022	ND	211	105	200	3.24	
DRO >C10-C28*	<10.0	10.0	08/18/2022	ND	211	105	200	1.54	
EXT DRO >C28-C36	<10.0	10.0	08/18/2022	ND					

Surrogate: 1-Chlorooctane 93.9 % 43-149

Surrogate: 1-Chlorooctadecane 94.8 % 42.5-161

Cardinal Laboratories

*=Accredited Analyte

PLEASE NOTE: Liability and Damages. Cardinal's liability and client's exclusive remedy for any claim arising, whether based in contract or tort, shall be limited to the amount paid by client for analyses. All claims, including those for negligence and any other cause whatsoever shall be deemed waived unless made in writing and received by Cardinal within thirty (30) days after completion of the applicable service. In no event shall Cardinal be liable for incidental or consequential damages, including, without limitation, business interruptions, loss of use, or loss of profits incurred by client, its subsidiaries, affiliates or successors arising out of or related to the performance of the services hereunder by Cardinal, regardless of whether such claim is based upon any of the above stated reasons or otherwise. Results relate only to the samples identified above. This report shall not be reproduced except in full with written approval of Cardinal Laboratories.

Celey D. Keene, Lab Director/Quality Manager



PHONE (575) 393-2326 ° 101 E. MARLAND ° HOBBS, NM 88240

Analytical Results For:

RX-SOIL INC.
 STAN MICKLE
 201 MAIN STREET, SUITE 1360
 FORT WORTH TX, 76102
 Fax To: NA

Received: 08/17/2022
 Reported: 08/22/2022
 Project Name: DUBLIN 23 FED #2
 Project Number: NOT GIVEN
 Project Location: CARLSBAD, NM

Sampling Date: 08/17/2022
 Sampling Type: Soil
 Sampling Condition: ** (See Notes)
 Sample Received By: Tamara Oldaker

Sample ID: B 32 (H223766-23)

BTEx 8021B		mg/kg		Analyzed By: JH						
Analyte	Result	Reporting Limit	Analyzed	Method Blank	BS	% Recovery	True Value QC	RPD	Qualifier	
Benzene*	<0.050	0.050	08/18/2022	ND	2.01	101	2.00	3.83		
Toluene*	<0.050	0.050	08/18/2022	ND	1.94	97.1	2.00	4.42		
Ethylbenzene*	<0.050	0.050	08/18/2022	ND	1.90	95.2	2.00	4.62		
Total Xylenes*	<0.150	0.150	08/18/2022	ND	5.88	97.9	6.00	4.66		
Total BTEX	<0.300	0.300	08/18/2022	ND						

Surrogate: 4-Bromofluorobenzene (PID) 103 % 69.9-140

Chloride, SM4500CI-B		mg/kg		Analyzed By: GM						
Analyte	Result	Reporting Limit	Analyzed	Method Blank	BS	% Recovery	True Value QC	RPD	Qualifier	
Chloride	64.0	16.0	08/18/2022	ND	416	104	400	3.77		

TPH 8015M		mg/kg		Analyzed By: MS					
Analyte	Result	Reporting Limit	Analyzed	Method Blank	BS	% Recovery	True Value QC	RPD	Qualifier
GRO C6-C10*	<10.0	10.0	08/18/2022	ND	211	105	200	3.24	
DRO >C10-C28*	<10.0	10.0	08/18/2022	ND	211	105	200	1.54	
EXT DRO >C28-C36	<10.0	10.0	08/18/2022	ND					

Surrogate: 1-Chlorooctane 90.1 % 43-149

Surrogate: 1-Chlorooctadecane 93.2 % 42.5-161

Cardinal Laboratories

*=Accredited Analyte

PLEASE NOTE: Liability and Damages. Cardinal's liability and client's exclusive remedy for any claim arising, whether based in contract or tort, shall be limited to the amount paid by client for analyses. All claims, including those for negligence and any other cause whatsoever shall be deemed waived unless made in writing and received by Cardinal within thirty (30) days after completion of the applicable service. In no event shall Cardinal be liable for incidental or consequential damages, including, without limitation, business interruptions, loss of use, or loss of profits incurred by client, its subsidiaries, affiliates or successors arising out of or related to the performance of the services hereunder by Cardinal, regardless of whether such claim is based upon any of the above stated reasons or otherwise. Results relate only to the samples identified above. This report shall not be reproduced except in full with written approval of Cardinal Laboratories.

Celey D. Keene, Lab Director/Quality Manager



PHONE (575) 393-2326 ° 101 E. MARLAND ° HOBBS, NM 88240

Analytical Results For:

RX-SOIL INC.
 STAN MICKLE
 201 MAIN STREET, SUITE 1360
 FORT WORTH TX, 76102
 Fax To: NA

Received: 08/17/2022
 Reported: 08/22/2022
 Project Name: DUBLIN 23 FED #2
 Project Number: NOT GIVEN
 Project Location: CARLSBAD, NM

Sampling Date: 08/17/2022
 Sampling Type: Soil
 Sampling Condition: ** (See Notes)
 Sample Received By: Tamara Oldaker

Sample ID: B 33 (H223766-24)

BTEx 8021B		mg/kg		Analyzed By: JH					
Analyte	Result	Reporting Limit	Analyzed	Method Blank	BS	% Recovery	True Value QC	RPD	Qualifier
Benzene*	<0.050	0.050	08/18/2022	ND	2.01	101	2.00	3.83	
Toluene*	<0.050	0.050	08/18/2022	ND	1.94	97.1	2.00	4.42	
Ethylbenzene*	<0.050	0.050	08/18/2022	ND	1.90	95.2	2.00	4.62	
Total Xylenes*	<0.150	0.150	08/18/2022	ND	5.88	97.9	6.00	4.66	
Total BTEX	<0.300	0.300	08/18/2022	ND					

Surrogate: 4-Bromofluorobenzene (PID) 102 % 69.9-140

Chloride, SM4500Cl-B		mg/kg		Analyzed By: GM					
Analyte	Result	Reporting Limit	Analyzed	Method Blank	BS	% Recovery	True Value QC	RPD	Qualifier
Chloride	48.0	16.0	08/18/2022	ND	416	104	400	3.77	

TPH 8015M		mg/kg		Analyzed By: MS					
Analyte	Result	Reporting Limit	Analyzed	Method Blank	BS	% Recovery	True Value QC	RPD	Qualifier
GRO C6-C10*	<10.0	10.0	08/18/2022	ND	211	105	200	3.24	
DRO >C10-C28*	<10.0	10.0	08/18/2022	ND	211	105	200	1.54	
EXT DRO >C28-C36	<10.0	10.0	08/18/2022	ND					

Surrogate: 1-Chlorooctane 90.6 % 43-149

Surrogate: 1-Chlorooctadecane 92.4 % 42.5-161

Cardinal Laboratories

*=Accredited Analyte

PLEASE NOTE: Liability and Damages. Cardinal's liability and client's exclusive remedy for any claim arising, whether based in contract or tort, shall be limited to the amount paid by client for analyses. All claims, including those for negligence and any other cause whatsoever shall be deemed waived unless made in writing and received by Cardinal within thirty (30) days after completion of the applicable service. In no event shall Cardinal be liable for incidental or consequential damages, including, without limitation, business interruptions, loss of use, or loss of profits incurred by client, its subsidiaries, affiliates or successors arising out of or related to the performance of the services hereunder by Cardinal, regardless of whether such claim is based upon any of the above stated reasons or otherwise. Results relate only to the samples identified above. This report shall not be reproduced except in full with written approval of Cardinal Laboratories.

Celey D. Keene, Lab Director/Quality Manager



PHONE (575) 393-2326 ° 101 E. MARLAND ° HOBBS, NM 88240

Analytical Results For:

RX-SOIL INC.
 STAN MICKLE
 201 MAIN STREET, SUITE 1360
 FORT WORTH TX, 76102
 Fax To: NA

Received: 08/17/2022
 Reported: 08/22/2022
 Project Name: DUBLIN 23 FED #2
 Project Number: NOT GIVEN
 Project Location: CARLSBAD, NM

Sampling Date: 08/17/2022
 Sampling Type: Soil
 Sampling Condition: ** (See Notes)
 Sample Received By: Tamara Oldaker

Sample ID: B 34 (H223766-25)

BTX 8021B		mg/kg		Analyzed By: JH					
Analyte	Result	Reporting Limit	Analyzed	Method Blank	BS	% Recovery	True Value QC	RPD	Qualifier
Benzene*	<0.050	0.050	08/18/2022	ND	2.01	101	2.00	3.83	
Toluene*	<0.050	0.050	08/18/2022	ND	1.94	97.1	2.00	4.42	
Ethylbenzene*	<0.050	0.050	08/18/2022	ND	1.90	95.2	2.00	4.62	
Total Xylenes*	<0.150	0.150	08/18/2022	ND	5.88	97.9	6.00	4.66	
Total BTX	<0.300	0.300	08/18/2022	ND					

Surrogate: 4-Bromofluorobenzene (PID) 102 % 69.9-140

Chloride, SM4500CI-B		mg/kg		Analyzed By: GM					
Analyte	Result	Reporting Limit	Analyzed	Method Blank	BS	% Recovery	True Value QC	RPD	Qualifier
Chloride	32.0	16.0	08/18/2022	ND	416	104	400	3.77	

TPH 8015M		mg/kg		Analyzed By: MS					
Analyte	Result	Reporting Limit	Analyzed	Method Blank	BS	% Recovery	True Value QC	RPD	Qualifier
GRO C6-C10*	<10.0	10.0	08/19/2022	ND	211	105	200	3.24	
DRO >C10-C28*	<10.0	10.0	08/19/2022	ND	211	105	200	1.54	
EXT DRO >C28-C36	<10.0	10.0	08/19/2022	ND					

Surrogate: 1-Chlorooctane 94.7 % 43-149

Surrogate: 1-Chlorooctadecane 96.4 % 42.5-161

Cardinal Laboratories

*=Accredited Analyte

PLEASE NOTE: Liability and Damages. Cardinal's liability and client's exclusive remedy for any claim arising, whether based in contract or tort, shall be limited to the amount paid by client for analyses. All claims, including those for negligence and any other cause whatsoever shall be deemed waived unless made in writing and received by Cardinal within thirty (30) days after completion of the applicable service. In no event shall Cardinal be liable for incidental or consequential damages, including, without limitation, business interruptions, loss of use, or loss of profits incurred by client, its subsidiaries, affiliates or successors arising out of or related to the performance of the services hereunder by Cardinal, regardless of whether such claim is based upon any of the above stated reasons or otherwise. Results relate only to the samples identified above. This report shall not be reproduced except in full with written approval of Cardinal Laboratories.

Celey D. Keene, Lab Director/Quality Manager



PHONE (575) 393-2326 ° 101 E. MARLAND ° HOBBS, NM 88240

Analytical Results For:

RX-SOIL INC.
 STAN MICKLE
 201 MAIN STREET, SUITE 1360
 FORT WORTH TX, 76102
 Fax To: NA

Received: 08/17/2022
 Reported: 08/22/2022
 Project Name: DUBLIN 23 FED #2
 Project Number: NOT GIVEN
 Project Location: CARLSBAD, NM

Sampling Date: 08/17/2022
 Sampling Type: Soil
 Sampling Condition: ** (See Notes)
 Sample Received By: Tamara Oldaker

Sample ID: B 35 (H223766-26)

BTX 8021B		mg/kg		Analyzed By: JH						
Analyte	Result	Reporting Limit	Analyzed	Method Blank	BS	% Recovery	True Value QC	RPD	Qualifier	
Benzene*	<0.050	0.050	08/18/2022	ND	2.01	101	2.00	3.83		
Toluene*	<0.050	0.050	08/18/2022	ND	1.94	97.1	2.00	4.42		
Ethylbenzene*	<0.050	0.050	08/18/2022	ND	1.90	95.2	2.00	4.62		
Total Xylenes*	<0.150	0.150	08/18/2022	ND	5.88	97.9	6.00	4.66		
Total BTX	<0.300	0.300	08/18/2022	ND						

Surrogate: 4-Bromofluorobenzene (PID) 102 % 69.9-140

Chloride, SM4500CI-B		mg/kg		Analyzed By: GM					
Analyte	Result	Reporting Limit	Analyzed	Method Blank	BS	% Recovery	True Value QC	RPD	Qualifier
Chloride	48.0	16.0	08/18/2022	ND	416	104	400	3.77	

TPH 8015M		mg/kg		Analyzed By: MS					
Analyte	Result	Reporting Limit	Analyzed	Method Blank	BS	% Recovery	True Value QC	RPD	Qualifier
GRO C6-C10*	<10.0	10.0	08/19/2022	ND	211	105	200	3.24	
DRO >C10-C28*	<10.0	10.0	08/19/2022	ND	211	105	200	1.54	
EXT DRO >C28-C36	<10.0	10.0	08/19/2022	ND					

Surrogate: 1-Chlorooctane 95.0 % 43-149

Surrogate: 1-Chlorooctadecane 97.1 % 42.5-161

Cardinal Laboratories

*=Accredited Analyte

PLEASE NOTE: Liability and Damages. Cardinal's liability and client's exclusive remedy for any claim arising, whether based in contract or tort, shall be limited to the amount paid by client for analyses. All claims, including those for negligence and any other cause whatsoever shall be deemed waived unless made in writing and received by Cardinal within thirty (30) days after completion of the applicable service. In no event shall Cardinal be liable for incidental or consequential damages, including, without limitation, business interruptions, loss of use, or loss of profits incurred by client, its subsidiaries, affiliates or successors arising out of or related to the performance of the services hereunder by Cardinal, regardless of whether such claim is based upon any of the above stated reasons or otherwise. Results relate only to the samples identified above. This report shall not be reproduced except in full with written approval of Cardinal Laboratories.

Celey D. Keene, Lab Director/Quality Manager



PHONE (575) 393-2326 ° 101 E. MARLAND ° HOBBS, NM 88240

Analytical Results For:

RX-SOIL INC.
 STAN MICKLE
 201 MAIN STREET, SUITE 1360
 FORT WORTH TX, 76102
 Fax To: NA

Received: 08/17/2022
 Reported: 08/22/2022
 Project Name: DUBLIN 23 FED #2
 Project Number: NOT GIVEN
 Project Location: CARLSBAD, NM

Sampling Date: 08/17/2022
 Sampling Type: Soil
 Sampling Condition: ** (See Notes)
 Sample Received By: Tamara Oldaker

Sample ID: B 36 (H223766-27)

BTEx 8021B		mg/kg		Analyzed By: JH						
Analyte	Result	Reporting Limit	Analyzed	Method Blank	BS	% Recovery	True Value QC	RPD	Qualifier	
Benzene*	<0.050	0.050	08/18/2022	ND	2.01	101	2.00	3.83		
Toluene*	<0.050	0.050	08/18/2022	ND	1.94	97.1	2.00	4.42		
Ethylbenzene*	<0.050	0.050	08/18/2022	ND	1.90	95.2	2.00	4.62		
Total Xylenes*	<0.150	0.150	08/18/2022	ND	5.88	97.9	6.00	4.66		
Total BTEx	<0.300	0.300	08/18/2022	ND						

Surrogate: 4-Bromofluorobenzene (PID) 103 % 69.9-140

Chloride, SM4500CI-B		mg/kg		Analyzed By: GM						
Analyte	Result	Reporting Limit	Analyzed	Method Blank	BS	% Recovery	True Value QC	RPD	Qualifier	
Chloride	48.0	16.0	08/18/2022	ND	416	104	400	3.77		

TPH 8015M		mg/kg		Analyzed By: MS					
Analyte	Result	Reporting Limit	Analyzed	Method Blank	BS	% Recovery	True Value QC	RPD	Qualifier
GRO C6-C10*	<10.0	10.0	08/19/2022	ND	211	105	200	3.24	
DRO >C10-C28*	<10.0	10.0	08/19/2022	ND	211	105	200	1.54	
EXT DRO >C28-C36	<10.0	10.0	08/19/2022	ND					

Surrogate: 1-Chlorooctane 91.1 % 43-149

Surrogate: 1-Chlorooctadecane 91.7 % 42.5-161

Cardinal Laboratories

*=Accredited Analyte

PLEASE NOTE: Liability and Damages. Cardinal's liability and client's exclusive remedy for any claim arising, whether based in contract or tort, shall be limited to the amount paid by client for analyses. All claims, including those for negligence and any other cause whatsoever shall be deemed waived unless made in writing and received by Cardinal within thirty (30) days after completion of the applicable service. In no event shall Cardinal be liable for incidental or consequential damages, including, without limitation, business interruptions, loss of use, or loss of profits incurred by client, its subsidiaries, affiliates or successors arising out of or related to the performance of the services hereunder by Cardinal, regardless of whether such claim is based upon any of the above stated reasons or otherwise. Results relate only to the samples identified above. This report shall not be reproduced except in full with written approval of Cardinal Laboratories.

Celey D. Keene, Lab Director/Quality Manager



PHONE (575) 393-2326 ° 101 E. MARLAND ° HOBBS, NM 88240

Analytical Results For:

RX-SOIL INC.
 STAN MICKLE
 201 MAIN STREET, SUITE 1360
 FORT WORTH TX, 76102
 Fax To: NA

Received: 08/17/2022
 Reported: 08/22/2022
 Project Name: DUBLIN 23 FED #2
 Project Number: NOT GIVEN
 Project Location: CARLSBAD, NM

Sampling Date: 08/17/2022
 Sampling Type: Soil
 Sampling Condition: ** (See Notes)
 Sample Received By: Tamara Oldaker

Sample ID: B 37 (H223766-28)

BTX 8021B		mg/kg		Analyzed By: JH					
Analyte	Result	Reporting Limit	Analyzed	Method Blank	BS	% Recovery	True Value QC	RPD	Qualifier
Benzene*	<0.050	0.050	08/18/2022	ND	2.01	101	2.00	3.83	
Toluene*	<0.050	0.050	08/18/2022	ND	1.94	97.1	2.00	4.42	
Ethylbenzene*	<0.050	0.050	08/18/2022	ND	1.90	95.2	2.00	4.62	
Total Xylenes*	<0.150	0.150	08/18/2022	ND	5.88	97.9	6.00	4.66	
Total BTX	<0.300	0.300	08/18/2022	ND					

Surrogate: 4-Bromofluorobenzene (PID) 102 % 69.9-140

Chloride, SM4500CI-B		mg/kg		Analyzed By: GM					
Analyte	Result	Reporting Limit	Analyzed	Method Blank	BS	% Recovery	True Value QC	RPD	Qualifier
Chloride	64.0	16.0	08/18/2022	ND	416	104	400	3.77	

TPH 8015M		mg/kg		Analyzed By: MS					
Analyte	Result	Reporting Limit	Analyzed	Method Blank	BS	% Recovery	True Value QC	RPD	Qualifier
GRO C6-C10*	<10.0	10.0	08/19/2022	ND	211	105	200	3.24	
DRO >C10-C28*	<10.0	10.0	08/19/2022	ND	211	105	200	1.54	
EXT DRO >C28-C36	<10.0	10.0	08/19/2022	ND					

Surrogate: 1-Chlorooctane 95.3 % 43-149

Surrogate: 1-Chlorooctadecane 98.8 % 42.5-161

Cardinal Laboratories

*=Accredited Analyte

PLEASE NOTE: Liability and Damages. Cardinal's liability and client's exclusive remedy for any claim arising, whether based in contract or tort, shall be limited to the amount paid by client for analyses. All claims, including those for negligence and any other cause whatsoever shall be deemed waived unless made in writing and received by Cardinal within thirty (30) days after completion of the applicable service. In no event shall Cardinal be liable for incidental or consequential damages, including, without limitation, business interruptions, loss of use, or loss of profits incurred by client, its subsidiaries, affiliates or successors arising out of or related to the performance of the services hereunder by Cardinal, regardless of whether such claim is based upon any of the above stated reasons or otherwise. Results relate only to the samples identified above. This report shall not be reproduced except in full with written approval of Cardinal Laboratories.

Celey D. Keene, Lab Director/Quality Manager



PHONE (575) 393-2326 ° 101 E. MARLAND ° HOBBS, NM 88240

Analytical Results For:

RX-SOIL INC.
 STAN MICKLE
 201 MAIN STREET, SUITE 1360
 FORT WORTH TX, 76102
 Fax To: NA

Received: 08/17/2022
 Reported: 08/22/2022
 Project Name: DUBLIN 23 FED #2
 Project Number: NOT GIVEN
 Project Location: CARLSBAD, NM

Sampling Date: 08/17/2022
 Sampling Type: Soil
 Sampling Condition: ** (See Notes)
 Sample Received By: Tamara Oldaker

Sample ID: B 38 (H223766-29)

BTX 8021B		mg/kg		Analyzed By: JH						
Analyte	Result	Reporting Limit	Analyzed	Method Blank	BS	% Recovery	True Value QC	RPD	Qualifier	
Benzene*	<0.050	0.050	08/18/2022	ND	2.01	101	2.00	3.83		
Toluene*	<0.050	0.050	08/18/2022	ND	1.94	97.1	2.00	4.42		
Ethylbenzene*	<0.050	0.050	08/18/2022	ND	1.90	95.2	2.00	4.62		
Total Xylenes*	<0.150	0.150	08/18/2022	ND	5.88	97.9	6.00	4.66		
Total BTX	<0.300	0.300	08/18/2022	ND						

Surrogate: 4-Bromofluorobenzene (PID) 103 % 69.9-140

Chloride, SM4500CI-B		mg/kg		Analyzed By: GM					
Analyte	Result	Reporting Limit	Analyzed	Method Blank	BS	% Recovery	True Value QC	RPD	Qualifier
Chloride	64.0	16.0	08/18/2022	ND	416	104	400	3.77	

TPH 8015M		mg/kg		Analyzed By: MS					
Analyte	Result	Reporting Limit	Analyzed	Method Blank	BS	% Recovery	True Value QC	RPD	Qualifier
GRO C6-C10*	<10.0	10.0	08/19/2022	ND	211	105	200	3.24	
DRO >C10-C28*	<10.0	10.0	08/19/2022	ND	211	105	200	1.54	
EXT DRO >C28-C36	<10.0	10.0	08/19/2022	ND					

Surrogate: 1-Chlorooctane 91.3 % 43-149

Surrogate: 1-Chlorooctadecane 93.4 % 42.5-161

Cardinal Laboratories

*=Accredited Analyte

PLEASE NOTE: Liability and Damages. Cardinal's liability and client's exclusive remedy for any claim arising, whether based in contract or tort, shall be limited to the amount paid by client for analyses. All claims, including those for negligence and any other cause whatsoever shall be deemed waived unless made in writing and received by Cardinal within thirty (30) days after completion of the applicable service. In no event shall Cardinal be liable for incidental or consequential damages, including, without limitation, business interruptions, loss of use, or loss of profits incurred by client, its subsidiaries, affiliates or successors arising out of or related to the performance of the services hereunder by Cardinal, regardless of whether such claim is based upon any of the above stated reasons or otherwise. Results relate only to the samples identified above. This report shall not be reproduced except in full with written approval of Cardinal Laboratories.

Celey D. Keene, Lab Director/Quality Manager



PHONE (575) 393-2326 ° 101 E. MARLAND ° HOBBS, NM 88240

Analytical Results For:

RX-SOIL INC.
 STAN MICKLE
 201 MAIN STREET, SUITE 1360
 FORT WORTH TX, 76102
 Fax To: NA

Received: 08/17/2022
 Reported: 08/22/2022
 Project Name: DUBLIN 23 FED #2
 Project Number: NOT GIVEN
 Project Location: CARLSBAD, NM

Sampling Date: 08/17/2022
 Sampling Type: Soil
 Sampling Condition: ** (See Notes)
 Sample Received By: Tamara Oldaker

Sample ID: B 39 (H223766-30)

BTX 8021B		mg/kg		Analyzed By: JH						
Analyte	Result	Reporting Limit	Analyzed	Method Blank	BS	% Recovery	True Value QC	RPD	Qualifier	
Benzene*	<0.050	0.050	08/18/2022	ND	2.01	101	2.00	3.83		
Toluene*	<0.050	0.050	08/18/2022	ND	1.94	97.1	2.00	4.42		
Ethylbenzene*	<0.050	0.050	08/18/2022	ND	1.90	95.2	2.00	4.62		
Total Xylenes*	<0.150	0.150	08/18/2022	ND	5.88	97.9	6.00	4.66		
Total BTX	<0.300	0.300	08/18/2022	ND						

Surrogate: 4-Bromofluorobenzene (PID) 102 % 69.9-140

Chloride, SM4500CI-B		mg/kg		Analyzed By: GM						
Analyte	Result	Reporting Limit	Analyzed	Method Blank	BS	% Recovery	True Value QC	RPD	Qualifier	
Chloride	80.0	16.0	08/18/2022	ND	416	104	400	3.77		

TPH 8015M		mg/kg		Analyzed By: MS					
Analyte	Result	Reporting Limit	Analyzed	Method Blank	BS	% Recovery	True Value QC	RPD	Qualifier
GRO C6-C10*	<10.0	10.0	08/19/2022	ND	211	105	200	3.24	
DRO >C10-C28*	10.9	10.0	08/19/2022	ND	211	105	200	1.54	
EXT DRO >C28-C36	<10.0	10.0	08/19/2022	ND					

Surrogate: 1-Chlorooctane 89.7 % 43-149

Surrogate: 1-Chlorooctadecane 93.0 % 42.5-161

Cardinal Laboratories

*=Accredited Analyte

PLEASE NOTE: Liability and Damages. Cardinal's liability and client's exclusive remedy for any claim arising, whether based in contract or tort, shall be limited to the amount paid by client for analyses. All claims, including those for negligence and any other cause whatsoever shall be deemed waived unless made in writing and received by Cardinal within thirty (30) days after completion of the applicable service. In no event shall Cardinal be liable for incidental or consequential damages, including, without limitation, business interruptions, loss of use, or loss of profits incurred by client, its subsidiaries, affiliates or successors arising out of or related to the performance of the services hereunder by Cardinal, regardless of whether such claim is based upon any of the above stated reasons or otherwise. Results relate only to the samples identified above. This report shall not be reproduced except in full with written approval of Cardinal Laboratories.

Celey D. Keene, Lab Director/Quality Manager



PHONE (575) 393-2326 ° 101 E. MARLAND ° HOBBS, NM 88240

Analytical Results For:

RX-SOIL INC.
 STAN MICKLE
 201 MAIN STREET, SUITE 1360
 FORT WORTH TX, 76102
 Fax To: NA

Received: 08/17/2022
 Reported: 08/22/2022
 Project Name: DUBLIN 23 FED #2
 Project Number: NOT GIVEN
 Project Location: CARLSBAD, NM

Sampling Date: 08/17/2022
 Sampling Type: Soil
 Sampling Condition: ** (See Notes)
 Sample Received By: Tamara Oldaker

Sample ID: B 40 (H223766-31)

BTX 8021B		mg/kg		Analyzed By: JH					
Analyte	Result	Reporting Limit	Analyzed	Method Blank	BS	% Recovery	True Value QC	RPD	Qualifier
Benzene*	<0.050	0.050	08/18/2022	ND	2.01	101	2.00	3.83	
Toluene*	<0.050	0.050	08/18/2022	ND	1.94	97.1	2.00	4.42	
Ethylbenzene*	<0.050	0.050	08/18/2022	ND	1.90	95.2	2.00	4.62	
Total Xylenes*	<0.150	0.150	08/18/2022	ND	5.88	97.9	6.00	4.66	
Total BTX	<0.300	0.300	08/18/2022	ND					

Surrogate: 4-Bromofluorobenzene (PID) 102 % 69.9-140

Chloride, SM4500CI-B		mg/kg		Analyzed By: GM					
Analyte	Result	Reporting Limit	Analyzed	Method Blank	BS	% Recovery	True Value QC	RPD	Qualifier
Chloride	48.0	16.0	08/18/2022	ND	416	104	400	3.77	

TPH 8015M		mg/kg		Analyzed By: MS					
Analyte	Result	Reporting Limit	Analyzed	Method Blank	BS	% Recovery	True Value QC	RPD	Qualifier
GRO C6-C10*	<10.0	10.0	08/19/2022	ND	211	105	200	3.24	
DRO >C10-C28*	<10.0	10.0	08/19/2022	ND	211	105	200	1.54	
EXT DRO >C28-C36	<10.0	10.0	08/19/2022	ND					

Surrogate: 1-Chlorooctane 92.3 % 43-149

Surrogate: 1-Chlorooctadecane 94.3 % 42.5-161

Cardinal Laboratories

*=Accredited Analyte

PLEASE NOTE: Liability and Damages. Cardinal's liability and client's exclusive remedy for any claim arising, whether based in contract or tort, shall be limited to the amount paid by client for analyses. All claims, including those for negligence and any other cause whatsoever shall be deemed waived unless made in writing and received by Cardinal within thirty (30) days after completion of the applicable service. In no event shall Cardinal be liable for incidental or consequential damages, including, without limitation, business interruptions, loss of use, or loss of profits incurred by client, its subsidiaries, affiliates or successors arising out of or related to the performance of the services hereunder by Cardinal, regardless of whether such claim is based upon any of the above stated reasons or otherwise. Results relate only to the samples identified above. This report shall not be reproduced except in full with written approval of Cardinal Laboratories.

Celey D. Keene, Lab Director/Quality Manager



PHONE (575) 393-2326 ° 101 E. MARLAND ° HOBBS, NM 88240

Analytical Results For:

RX-SOIL INC.
 STAN MICKLE
 201 MAIN STREET, SUITE 1360
 FORT WORTH TX, 76102
 Fax To: NA

Received: 08/17/2022
 Reported: 08/22/2022
 Project Name: DUBLIN 23 FED #2
 Project Number: NOT GIVEN
 Project Location: CARLSBAD, NM

Sampling Date: 08/17/2022
 Sampling Type: Soil
 Sampling Condition: ** (See Notes)
 Sample Received By: Tamara Oldaker

Sample ID: B 41 (H223766-32)

BTEx 8021B		mg/kg		Analyzed By: JH						
Analyte	Result	Reporting Limit	Analyzed	Method Blank	BS	% Recovery	True Value QC	RPD	Qualifier	
Benzene*	<0.050	0.050	08/18/2022	ND	2.01	101	2.00	3.83		
Toluene*	<0.050	0.050	08/18/2022	ND	1.94	97.1	2.00	4.42		
Ethylbenzene*	<0.050	0.050	08/18/2022	ND	1.90	95.2	2.00	4.62		
Total Xylenes*	<0.150	0.150	08/18/2022	ND	5.88	97.9	6.00	4.66		
Total BTEX	<0.300	0.300	08/18/2022	ND						

Surrogate: 4-Bromofluorobenzene (PID) 103 % 69.9-140

Chloride, SM4500Cl-B		mg/kg		Analyzed By: GM						
Analyte	Result	Reporting Limit	Analyzed	Method Blank	BS	% Recovery	True Value QC	RPD	Qualifier	
Chloride	16.0	16.0	08/18/2022	ND	416	104	400	3.77		

TPH 8015M		mg/kg		Analyzed By: MS					
Analyte	Result	Reporting Limit	Analyzed	Method Blank	BS	% Recovery	True Value QC	RPD	Qualifier
GRO C6-C10*	<10.0	10.0	08/19/2022	ND	211	105	200	3.24	
DRO >C10-C28*	<10.0	10.0	08/19/2022	ND	211	105	200	1.54	
EXT DRO >C28-C36	<10.0	10.0	08/19/2022	ND					

Surrogate: 1-Chlorooctane 95.5 % 43-149

Surrogate: 1-Chlorooctadecane 96.9 % 42.5-161

Cardinal Laboratories

*=Accredited Analyte

PLEASE NOTE: Liability and Damages. Cardinal's liability and client's exclusive remedy for any claim arising, whether based in contract or tort, shall be limited to the amount paid by client for analyses. All claims, including those for negligence and any other cause whatsoever shall be deemed waived unless made in writing and received by Cardinal within thirty (30) days after completion of the applicable service. In no event shall Cardinal be liable for incidental or consequential damages, including, without limitation, business interruptions, loss of use, or loss of profits incurred by client, its subsidiaries, affiliates or successors arising out of or related to the performance of the services hereunder by Cardinal, regardless of whether such claim is based upon any of the above stated reasons or otherwise. Results relate only to the samples identified above. This report shall not be reproduced except in full with written approval of Cardinal Laboratories.

Celey D. Keene, Lab Director/Quality Manager



PHONE (575) 393-2326 ° 101 E. MARLAND ° HOBBS, NM 88240

Analytical Results For:

RX-SOIL INC.
 STAN MICKLE
 201 MAIN STREET, SUITE 1360
 FORT WORTH TX, 76102
 Fax To: NA

Received: 08/17/2022
 Reported: 08/22/2022
 Project Name: DUBLIN 23 FED #2
 Project Number: NOT GIVEN
 Project Location: CARLSBAD, NM

Sampling Date: 08/17/2022
 Sampling Type: Soil
 Sampling Condition: ** (See Notes)
 Sample Received By: Tamara Oldaker

Sample ID: B 42 (H223766-33)

BTEx 8021B		mg/kg		Analyzed By: JH						
Analyte	Result	Reporting Limit	Analyzed	Method Blank	BS	% Recovery	True Value QC	RPD	Qualifier	
Benzene*	<0.050	0.050	08/18/2022	ND	2.01	101	2.00	3.83		
Toluene*	<0.050	0.050	08/18/2022	ND	1.94	97.1	2.00	4.42		
Ethylbenzene*	<0.050	0.050	08/18/2022	ND	1.90	95.2	2.00	4.62		
Total Xylenes*	<0.150	0.150	08/18/2022	ND	5.88	97.9	6.00	4.66		
Total BTEx	<0.300	0.300	08/18/2022	ND						

Surrogate: 4-Bromofluorobenzene (PID) 101 % 69.9-140

Chloride, SM4500CI-B		mg/kg		Analyzed By: GM						
Analyte	Result	Reporting Limit	Analyzed	Method Blank	BS	% Recovery	True Value QC	RPD	Qualifier	
Chloride	32.0	16.0	08/18/2022	ND	416	104	400	3.77		

TPH 8015M		mg/kg		Analyzed By: MS					
Analyte	Result	Reporting Limit	Analyzed	Method Blank	BS	% Recovery	True Value QC	RPD	Qualifier
GRO C6-C10*	<10.0	10.0	08/19/2022	ND	211	105	200	3.24	
DRO >C10-C28*	<10.0	10.0	08/19/2022	ND	211	105	200	1.54	
EXT DRO >C28-C36	<10.0	10.0	08/19/2022	ND					

Surrogate: 1-Chlorooctane 91.0 % 43-149

Surrogate: 1-Chlorooctadecane 93.9 % 42.5-161

Cardinal Laboratories

*=Accredited Analyte

PLEASE NOTE: Liability and Damages. Cardinal's liability and client's exclusive remedy for any claim arising, whether based in contract or tort, shall be limited to the amount paid by client for analyses. All claims, including those for negligence and any other cause whatsoever shall be deemed waived unless made in writing and received by Cardinal within thirty (30) days after completion of the applicable service. In no event shall Cardinal be liable for incidental or consequential damages, including, without limitation, business interruptions, loss of use, or loss of profits incurred by client, its subsidiaries, affiliates or successors arising out of or related to the performance of the services hereunder by Cardinal, regardless of whether such claim is based upon any of the above stated reasons or otherwise. Results relate only to the samples identified above. This report shall not be reproduced except in full with written approval of Cardinal Laboratories.

Celey D. Keene, Lab Director/Quality Manager



PHONE (575) 393-2326 ° 101 E. MARLAND ° HOBBS, NM 88240

Analytical Results For:

RX-SOIL INC.
 STAN MICKLE
 201 MAIN STREET, SUITE 1360
 FORT WORTH TX, 76102
 Fax To: NA

Received: 08/17/2022
 Reported: 08/22/2022
 Project Name: DUBLIN 23 FED #2
 Project Number: NOT GIVEN
 Project Location: CARLSBAD, NM

Sampling Date: 08/17/2022
 Sampling Type: Soil
 Sampling Condition: ** (See Notes)
 Sample Received By: Tamara Oldaker

Sample ID: B 43 (H223766-34)

BTEx 8021B		mg/kg		Analyzed By: JH						
Analyte	Result	Reporting Limit	Analyzed	Method Blank	BS	% Recovery	True Value QC	RPD	Qualifier	
Benzene*	<0.050	0.050	08/18/2022	ND	2.01	101	2.00	3.83		
Toluene*	<0.050	0.050	08/18/2022	ND	1.94	97.1	2.00	4.42		
Ethylbenzene*	<0.050	0.050	08/18/2022	ND	1.90	95.2	2.00	4.62		
Total Xylenes*	<0.150	0.150	08/18/2022	ND	5.88	97.9	6.00	4.66		
Total BTEx	<0.300	0.300	08/18/2022	ND						

Surrogate: 4-Bromofluorobenzene (PID) 103 % 69.9-140

Chloride, SM4500CI-B		mg/kg		Analyzed By: GM						
Analyte	Result	Reporting Limit	Analyzed	Method Blank	BS	% Recovery	True Value QC	RPD	Qualifier	
Chloride	96.0	16.0	08/18/2022	ND	416	104	400	3.77		

TPH 8015M		mg/kg		Analyzed By: MS					
Analyte	Result	Reporting Limit	Analyzed	Method Blank	BS	% Recovery	True Value QC	RPD	Qualifier
GRO C6-C10*	<10.0	10.0	08/18/2022	ND	215	108	200	0.767	
DRO >C10-C28*	25.0	10.0	08/18/2022	ND	235	118	200	0.466	
EXT DRO >C28-C36	<10.0	10.0	08/18/2022	ND					

Surrogate: 1-Chlorooctane 82.6 % 43-149

Surrogate: 1-Chlorooctadecane 88.7 % 42.5-161

Cardinal Laboratories

*=Accredited Analyte

PLEASE NOTE: Liability and Damages. Cardinal's liability and client's exclusive remedy for any claim arising, whether based in contract or tort, shall be limited to the amount paid by client for analyses. All claims, including those for negligence and any other cause whatsoever shall be deemed waived unless made in writing and received by Cardinal within thirty (30) days after completion of the applicable service. In no event shall Cardinal be liable for incidental or consequential damages, including, without limitation, business interruptions, loss of use, or loss of profits incurred by client, its subsidiaries, affiliates or successors arising out of or related to the performance of the services hereunder by Cardinal, regardless of whether such claim is based upon any of the above stated reasons or otherwise. Results relate only to the samples identified above. This report shall not be reproduced except in full with written approval of Cardinal Laboratories.

Celey D. Keene, Lab Director/Quality Manager



PHONE (575) 393-2326 ° 101 E. MARLAND ° HOBBS, NM 88240

Analytical Results For:

RX-SOIL INC.
 STAN MICKLE
 201 MAIN STREET, SUITE 1360
 FORT WORTH TX, 76102
 Fax To: NA

Received: 08/17/2022
 Reported: 08/22/2022
 Project Name: DUBLIN 23 FED #2
 Project Number: NOT GIVEN
 Project Location: CARLSBAD, NM

Sampling Date: 08/17/2022
 Sampling Type: Soil
 Sampling Condition: ** (See Notes)
 Sample Received By: Tamara Oldaker

Sample ID: B 44 (H223766-35)

BTX 8021B		mg/kg		Analyzed By: JH						
Analyte	Result	Reporting Limit	Analyzed	Method Blank	BS	% Recovery	True Value QC	RPD	Qualifier	
Benzene*	<0.050	0.050	08/18/2022	ND	2.01	101	2.00	3.83		
Toluene*	<0.050	0.050	08/18/2022	ND	1.94	97.1	2.00	4.42		
Ethylbenzene*	<0.050	0.050	08/18/2022	ND	1.90	95.2	2.00	4.62		
Total Xylenes*	<0.150	0.150	08/18/2022	ND	5.88	97.9	6.00	4.66		
Total BTX	<0.300	0.300	08/18/2022	ND						

Surrogate: 4-Bromofluorobenzene (PID) 102 % 69.9-140

Chloride, SM4500CI-B		mg/kg		Analyzed By: GM						
Analyte	Result	Reporting Limit	Analyzed	Method Blank	BS	% Recovery	True Value QC	RPD	Qualifier	
Chloride	32.0	16.0	08/18/2022	ND	416	104	400	3.77		

TPH 8015M		mg/kg		Analyzed By: MS					
Analyte	Result	Reporting Limit	Analyzed	Method Blank	BS	% Recovery	True Value QC	RPD	Qualifier
GRO C6-C10*	<10.0	10.0	08/18/2022	ND	215	108	200	0.767	
DRO >C10-C28*	<10.0	10.0	08/18/2022	ND	235	118	200	0.466	
EXT DRO >C28-C36	<10.0	10.0	08/18/2022	ND					

Surrogate: 1-Chlorooctane 85.9 % 43-149

Surrogate: 1-Chlorooctadecane 90.9 % 42.5-161

Cardinal Laboratories

*=Accredited Analyte

PLEASE NOTE: Liability and Damages. Cardinal's liability and client's exclusive remedy for any claim arising, whether based in contract or tort, shall be limited to the amount paid by client for analyses. All claims, including those for negligence and any other cause whatsoever shall be deemed waived unless made in writing and received by Cardinal within thirty (30) days after completion of the applicable service. In no event shall Cardinal be liable for incidental or consequential damages, including, without limitation, business interruptions, loss of use, or loss of profits incurred by client, its subsidiaries, affiliates or successors arising out of or related to the performance of the services hereunder by Cardinal, regardless of whether such claim is based upon any of the above stated reasons or otherwise. Results relate only to the samples identified above. This report shall not be reproduced except in full with written approval of Cardinal Laboratories.

Celey D. Keene, Lab Director/Quality Manager



PHONE (575) 393-2326 ° 101 E. MARLAND ° HOBBS, NM 88240

Analytical Results For:

RX-SOIL INC.
 STAN MICKLE
 201 MAIN STREET, SUITE 1360
 FORT WORTH TX, 76102
 Fax To: NA

Received: 08/17/2022
 Reported: 08/22/2022
 Project Name: DUBLIN 23 FED #2
 Project Number: NOT GIVEN
 Project Location: CARLSBAD, NM

Sampling Date: 08/17/2022
 Sampling Type: Soil
 Sampling Condition: ** (See Notes)
 Sample Received By: Tamara Oldaker

Sample ID: B 45 (H223766-36)

BTEx 8021B		mg/kg		Analyzed By: JH						
Analyte	Result	Reporting Limit	Analyzed	Method Blank	BS	% Recovery	True Value QC	RPD	Qualifier	
Benzene*	<0.050	0.050	08/18/2022	ND	2.01	101	2.00	3.83		
Toluene*	<0.050	0.050	08/18/2022	ND	1.94	97.1	2.00	4.42		
Ethylbenzene*	<0.050	0.050	08/18/2022	ND	1.90	95.2	2.00	4.62		
Total Xylenes*	<0.150	0.150	08/18/2022	ND	5.88	97.9	6.00	4.66		
Total BTEx	<0.300	0.300	08/18/2022	ND						

Surrogate: 4-Bromofluorobenzene (PID) 102 % 69.9-140

Chloride, SM4500CI-B		mg/kg		Analyzed By: GM					
Analyte	Result	Reporting Limit	Analyzed	Method Blank	BS	% Recovery	True Value QC	RPD	Qualifier
Chloride	96.0	16.0	08/18/2022	ND	416	104	400	3.77	

TPH 8015M		mg/kg		Analyzed By: MS					
Analyte	Result	Reporting Limit	Analyzed	Method Blank	BS	% Recovery	True Value QC	RPD	Qualifier
GRO C6-C10*	<10.0	10.0	08/18/2022	ND	215	108	200	0.767	
DRO >C10-C28*	<10.0	10.0	08/18/2022	ND	235	118	200	0.466	
EXT DRO >C28-C36	<10.0	10.0	08/18/2022	ND					

Surrogate: 1-Chlorooctane 123 % 43-149

Surrogate: 1-Chlorooctadecane 130 % 42.5-161

Cardinal Laboratories

*=Accredited Analyte

PLEASE NOTE: Liability and Damages. Cardinal's liability and client's exclusive remedy for any claim arising, whether based in contract or tort, shall be limited to the amount paid by client for analyses. All claims, including those for negligence and any other cause whatsoever shall be deemed waived unless made in writing and received by Cardinal within thirty (30) days after completion of the applicable service. In no event shall Cardinal be liable for incidental or consequential damages, including, without limitation, business interruptions, loss of use, or loss of profits incurred by client, its subsidiaries, affiliates or successors arising out of or related to the performance of the services hereunder by Cardinal, regardless of whether such claim is based upon any of the above stated reasons or otherwise. Results relate only to the samples identified above. This report shall not be reproduced except in full with written approval of Cardinal Laboratories.

Celey D. Keene, Lab Director/Quality Manager



PHONE (575) 393-2326 ° 101 E. MARLAND ° HOBBS, NM 88240

Analytical Results For:

RX-SOIL INC.
 STAN MICKLE
 201 MAIN STREET, SUITE 1360
 FORT WORTH TX, 76102
 Fax To: NA

Received: 08/17/2022
 Reported: 08/22/2022
 Project Name: DUBLIN 23 FED #2
 Project Number: NOT GIVEN
 Project Location: CARLSBAD, NM

Sampling Date: 08/17/2022
 Sampling Type: Soil
 Sampling Condition: ** (See Notes)
 Sample Received By: Tamara Oldaker

Sample ID: B 46 (H223766-37)

BTEx 8021B		mg/kg		Analyzed By: JH					
Analyte	Result	Reporting Limit	Analyzed	Method Blank	BS	% Recovery	True Value QC	RPD	Qualifier
Benzene*	<0.050	0.050	08/18/2022	ND	2.01	101	2.00	3.83	
Toluene*	<0.050	0.050	08/18/2022	ND	1.94	97.1	2.00	4.42	
Ethylbenzene*	<0.050	0.050	08/18/2022	ND	1.90	95.2	2.00	4.62	
Total Xylenes*	<0.150	0.150	08/18/2022	ND	5.88	97.9	6.00	4.66	
Total BTEX	<0.300	0.300	08/18/2022	ND					

Surrogate: 4-Bromofluorobenzene (PID) 102 % 69.9-140

Chloride, SM4500Cl-B		mg/kg		Analyzed By: GM					
Analyte	Result	Reporting Limit	Analyzed	Method Blank	BS	% Recovery	True Value QC	RPD	Qualifier
Chloride	16.0	16.0	08/18/2022	ND	416	104	400	3.77	

TPH 8015M		mg/kg		Analyzed By: MS					
Analyte	Result	Reporting Limit	Analyzed	Method Blank	BS	% Recovery	True Value QC	RPD	Qualifier
GRO C6-C10*	<10.0	10.0	08/18/2022	ND	215	108	200	0.767	
DRO >C10-C28*	<10.0	10.0	08/18/2022	ND	235	118	200	0.466	
EXT DRO >C28-C36	<10.0	10.0	08/18/2022	ND					

Surrogate: 1-Chlorooctane 135 % 43-149

Surrogate: 1-Chlorooctadecane 142 % 42.5-161

Cardinal Laboratories

*=Accredited Analyte

PLEASE NOTE: Liability and Damages. Cardinal's liability and client's exclusive remedy for any claim arising, whether based in contract or tort, shall be limited to the amount paid by client for analyses. All claims, including those for negligence and any other cause whatsoever shall be deemed waived unless made in writing and received by Cardinal within thirty (30) days after completion of the applicable service. In no event shall Cardinal be liable for incidental or consequential damages, including, without limitation, business interruptions, loss of use, or loss of profits incurred by client, its subsidiaries, affiliates or successors arising out of or related to the performance of the services hereunder by Cardinal, regardless of whether such claim is based upon any of the above stated reasons or otherwise. Results relate only to the samples identified above. This report shall not be reproduced except in full with written approval of Cardinal Laboratories.

Celey D. Keene, Lab Director/Quality Manager



PHONE (575) 393-2326 ° 101 E. MARLAND ° HOBBS, NM 88240

Analytical Results For:

RX-SOIL INC.
 STAN MICKLE
 201 MAIN STREET, SUITE 1360
 FORT WORTH TX, 76102
 Fax To: NA

Received: 08/17/2022
 Reported: 08/22/2022
 Project Name: DUBLIN 23 FED #2
 Project Number: NOT GIVEN
 Project Location: CARLSBAD, NM

Sampling Date: 08/17/2022
 Sampling Type: Soil
 Sampling Condition: ** (See Notes)
 Sample Received By: Tamara Oldaker

Sample ID: B 47 (H223766-38)

BTEx 8021B		mg/kg		Analyzed By: JH					
Analyte	Result	Reporting Limit	Analyzed	Method Blank	BS	% Recovery	True Value QC	RPD	Qualifier
Benzene*	<0.050	0.050	08/18/2022	ND	2.04	102	2.00	4.61	
Toluene*	<0.050	0.050	08/18/2022	ND	2.12	106	2.00	5.77	
Ethylbenzene*	<0.050	0.050	08/18/2022	ND	2.08	104	2.00	6.24	
Total Xylenes*	<0.150	0.150	08/18/2022	ND	6.51	109	6.00	6.40	
Total BTEx	<0.300	0.300	08/18/2022	ND					

Surrogate: 4-Bromofluorobenzene (PID) 105 % 69.9-140

Chloride, SM4500CI-B		mg/kg		Analyzed By: GM					
Analyte	Result	Reporting Limit	Analyzed	Method Blank	BS	% Recovery	True Value QC	RPD	Qualifier
Chloride	32.0	16.0	08/18/2022	ND	416	104	400	3.77	

TPH 8015M		mg/kg		Analyzed By: MS					
Analyte	Result	Reporting Limit	Analyzed	Method Blank	BS	% Recovery	True Value QC	RPD	Qualifier
GRO C6-C10*	<10.0	10.0	08/18/2022	ND	215	108	200	0.767	
DRO >C10-C28*	<10.0	10.0	08/18/2022	ND	235	118	200	0.466	
EXT DRO >C28-C36	<10.0	10.0	08/18/2022	ND					

Surrogate: 1-Chlorooctane 119 % 43-149

Surrogate: 1-Chlorooctadecane 125 % 42.5-161

Cardinal Laboratories

*=Accredited Analyte

PLEASE NOTE: Liability and Damages. Cardinal's liability and client's exclusive remedy for any claim arising, whether based in contract or tort, shall be limited to the amount paid by client for analyses. All claims, including those for negligence and any other cause whatsoever shall be deemed waived unless made in writing and received by Cardinal within thirty (30) days after completion of the applicable service. In no event shall Cardinal be liable for incidental or consequential damages, including, without limitation, business interruptions, loss of use, or loss of profits incurred by client, its subsidiaries, affiliates or successors arising out of or related to the performance of the services hereunder by Cardinal, regardless of whether such claim is based upon any of the above stated reasons or otherwise. Results relate only to the samples identified above. This report shall not be reproduced except in full with written approval of Cardinal Laboratories.

Celey D. Keene, Lab Director/Quality Manager



PHONE (575) 393-2326 ° 101 E. MARLAND ° HOBBS, NM 88240

Analytical Results For:

RX-SOIL INC.
 STAN MICKLE
 201 MAIN STREET, SUITE 1360
 FORT WORTH TX, 76102
 Fax To: NA

Received: 08/17/2022
 Reported: 08/22/2022
 Project Name: DUBLIN 23 FED #2
 Project Number: NOT GIVEN
 Project Location: CARLSBAD, NM

Sampling Date: 08/17/2022
 Sampling Type: Soil
 Sampling Condition: ** (See Notes)
 Sample Received By: Tamara Oldaker

Sample ID: S 4 (H223766-39)

BTX 8021B		mg/kg		Analyzed By: JH					
Analyte	Result	Reporting Limit	Analyzed	Method Blank	BS	% Recovery	True Value QC	RPD	Qualifier
Benzene*	<0.050	0.050	08/18/2022	ND	2.04	102	2.00	4.61	
Toluene*	<0.050	0.050	08/18/2022	ND	2.12	106	2.00	5.77	
Ethylbenzene*	<0.050	0.050	08/18/2022	ND	2.08	104	2.00	6.24	
Total Xylenes*	<0.150	0.150	08/18/2022	ND	6.51	109	6.00	6.40	
Total BTX	<0.300	0.300	08/18/2022	ND					

Surrogate: 4-Bromofluorobenzene (PID) 111 % 69.9-140

Chloride, SM4500CI-B		mg/kg		Analyzed By: GM						
Analyte	Result	Reporting Limit	Analyzed	Method Blank	BS	% Recovery	True Value QC	RPD	Qualifier	
Chloride	32.0	16.0	08/18/2022	ND	416	104	400	0.00		

TPH 8015M		mg/kg		Analyzed By: MS					
Analyte	Result	Reporting Limit	Analyzed	Method Blank	BS	% Recovery	True Value QC	RPD	Qualifier
GRO C6-C10*	<10.0	10.0	08/18/2022	ND	215	108	200	0.767	
DRO >C10-C28*	<10.0	10.0	08/18/2022	ND	235	118	200	0.466	
EXT DRO >C28-C36	<10.0	10.0	08/18/2022	ND					

Surrogate: 1-Chlorooctane 125 % 43-149

Surrogate: 1-Chlorooctadecane 132 % 42.5-161

Cardinal Laboratories

*=Accredited Analyte

PLEASE NOTE: Liability and Damages. Cardinal's liability and client's exclusive remedy for any claim arising, whether based in contract or tort, shall be limited to the amount paid by client for analyses. All claims, including those for negligence and any other cause whatsoever shall be deemed waived unless made in writing and received by Cardinal within thirty (30) days after completion of the applicable service. In no event shall Cardinal be liable for incidental or consequential damages, including, without limitation, business interruptions, loss of use, or loss of profits incurred by client, its subsidiaries, affiliates or successors arising out of or related to the performance of the services hereunder by Cardinal, regardless of whether such claim is based upon any of the above stated reasons or otherwise. Results relate only to the samples identified above. This report shall not be reproduced except in full with written approval of Cardinal Laboratories.

Celey D. Keene, Lab Director/Quality Manager



PHONE (575) 393-2326 ° 101 E. MARLAND ° HOBBS, NM 88240

Analytical Results For:

RX-SOIL INC.
 STAN MICKLE
 201 MAIN STREET, SUITE 1360
 FORT WORTH TX, 76102
 Fax To: NA

Received: 08/17/2022
 Reported: 08/22/2022
 Project Name: DUBLIN 23 FED #2
 Project Number: NOT GIVEN
 Project Location: CARLSBAD, NM

Sampling Date: 08/17/2022
 Sampling Type: Soil
 Sampling Condition: ** (See Notes)
 Sample Received By: Tamara Oldaker

Sample ID: S 5 (H223766-40)

BTX 8021B		mg/kg		Analyzed By: JH					
Analyte	Result	Reporting Limit	Analyzed	Method Blank	BS	% Recovery	True Value QC	RPD	Qualifier
Benzene*	<0.050	0.050	08/18/2022	ND	2.04	102	2.00	4.61	
Toluene*	<0.050	0.050	08/18/2022	ND	2.12	106	2.00	5.77	
Ethylbenzene*	<0.050	0.050	08/18/2022	ND	2.08	104	2.00	6.24	
Total Xylenes*	<0.150	0.150	08/18/2022	ND	6.51	109	6.00	6.40	
Total BTX	<0.300	0.300	08/18/2022	ND					

Surrogate: 4-Bromofluorobenzene (PID) 107 % 69.9-140

Chloride, SM4500CI-B		mg/kg		Analyzed By: GM					
Analyte	Result	Reporting Limit	Analyzed	Method Blank	BS	% Recovery	True Value QC	RPD	Qualifier
Chloride	<16.0	16.0	08/18/2022	ND	416	104	400	0.00	

TPH 8015M		mg/kg		Analyzed By: MS					
Analyte	Result	Reporting Limit	Analyzed	Method Blank	BS	% Recovery	True Value QC	RPD	Qualifier
GRO C6-C10*	<10.0	10.0	08/18/2022	ND	215	108	200	0.767	
DRO >C10-C28*	<10.0	10.0	08/18/2022	ND	235	118	200	0.466	
EXT DRO >C28-C36	<10.0	10.0	08/18/2022	ND					

Surrogate: 1-Chlorooctane 128 % 43-149

Surrogate: 1-Chlorooctadecane 135 % 42.5-161

Cardinal Laboratories

*=Accredited Analyte

PLEASE NOTE: Liability and Damages. Cardinal's liability and client's exclusive remedy for any claim arising, whether based in contract or tort, shall be limited to the amount paid by client for analyses. All claims, including those for negligence and any other cause whatsoever shall be deemed waived unless made in writing and received by Cardinal within thirty (30) days after completion of the applicable service. In no event shall Cardinal be liable for incidental or consequential damages, including, without limitation, business interruptions, loss of use, or loss of profits incurred by client, its subsidiaries, affiliates or successors arising out of or related to the performance of the services hereunder by Cardinal, regardless of whether such claim is based upon any of the above stated reasons or otherwise. Results relate only to the samples identified above. This report shall not be reproduced except in full with written approval of Cardinal Laboratories.

Celey D. Keene, Lab Director/Quality Manager



PHONE (575) 393-2326 ° 101 E. MARLAND ° HOBBS, NM 88240

Analytical Results For:

RX-SOIL INC.
 STAN MICKLE
 201 MAIN STREET, SUITE 1360
 FORT WORTH TX, 76102
 Fax To: NA

Received: 08/17/2022
 Reported: 08/22/2022
 Project Name: DUBLIN 23 FED #2
 Project Number: NOT GIVEN
 Project Location: CARLSBAD, NM

Sampling Date: 08/17/2022
 Sampling Type: Soil
 Sampling Condition: ** (See Notes)
 Sample Received By: Tamara Oldaker

Sample ID: S 6 (H223766-41)

BTEx 8021B		mg/kg		Analyzed By: JH					
Analyte	Result	Reporting Limit	Analyzed	Method Blank	BS	% Recovery	True Value QC	RPD	Qualifier
Benzene*	<0.050	0.050	08/18/2022	ND	2.04	102	2.00	4.61	
Toluene*	<0.050	0.050	08/18/2022	ND	2.12	106	2.00	5.77	
Ethylbenzene*	<0.050	0.050	08/18/2022	ND	2.08	104	2.00	6.24	
Total Xylenes*	<0.150	0.150	08/18/2022	ND	6.51	109	6.00	6.40	
Total BTEx	<0.300	0.300	08/18/2022	ND					

Surrogate: 4-Bromofluorobenzene (PID) 108 % 69.9-140

Chloride, SM4500CI-B		mg/kg		Analyzed By: GM					
Analyte	Result	Reporting Limit	Analyzed	Method Blank	BS	% Recovery	True Value QC	RPD	Qualifier
Chloride	<16.0	16.0	08/18/2022	ND	416	104	400	0.00	

TPH 8015M		mg/kg		Analyzed By: MS					
Analyte	Result	Reporting Limit	Analyzed	Method Blank	BS	% Recovery	True Value QC	RPD	Qualifier
GRO C6-C10*	<10.0	10.0	08/18/2022	ND	215	108	200	0.767	
DRO >C10-C28*	<10.0	10.0	08/18/2022	ND	235	118	200	0.466	
EXT DRO >C28-C36	<10.0	10.0	08/18/2022	ND					

Surrogate: 1-Chlorooctane 136 % 43-149

Surrogate: 1-Chlorooctadecane 143 % 42.5-161

Cardinal Laboratories

*=Accredited Analyte

PLEASE NOTE: Liability and Damages. Cardinal's liability and client's exclusive remedy for any claim arising, whether based in contract or tort, shall be limited to the amount paid by client for analyses. All claims, including those for negligence and any other cause whatsoever shall be deemed waived unless made in writing and received by Cardinal within thirty (30) days after completion of the applicable service. In no event shall Cardinal be liable for incidental or consequential damages, including, without limitation, business interruptions, loss of use, or loss of profits incurred by client, its subsidiaries, affiliates or successors arising out of or related to the performance of the services hereunder by Cardinal, regardless of whether such claim is based upon any of the above stated reasons or otherwise. Results relate only to the samples identified above. This report shall not be reproduced except in full with written approval of Cardinal Laboratories.

Celey D. Keene, Lab Director/Quality Manager



PHONE (575) 393-2326 ° 101 E. MARLAND ° HOBBS, NM 88240

Analytical Results For:

RX-SOIL INC.
 STAN MICKLE
 201 MAIN STREET, SUITE 1360
 FORT WORTH TX, 76102
 Fax To: NA

Received: 08/17/2022
 Reported: 08/22/2022
 Project Name: DUBLIN 23 FED #2
 Project Number: NOT GIVEN
 Project Location: CARLSBAD, NM

Sampling Date: 08/17/2022
 Sampling Type: Soil
 Sampling Condition: ** (See Notes)
 Sample Received By: Tamara Oldaker

Sample ID: S 7 (H223766-42)

BTEx 8021B		mg/kg		Analyzed By: JH					
Analyte	Result	Reporting Limit	Analyzed	Method Blank	BS	% Recovery	True Value QC	RPD	Qualifier
Benzene*	<0.050	0.050	08/18/2022	ND	2.04	102	2.00	4.61	
Toluene*	<0.050	0.050	08/18/2022	ND	2.12	106	2.00	5.77	
Ethylbenzene*	<0.050	0.050	08/18/2022	ND	2.08	104	2.00	6.24	
Total Xylenes*	<0.150	0.150	08/18/2022	ND	6.51	109	6.00	6.40	
Total BTEx	<0.300	0.300	08/18/2022	ND					

Surrogate: 4-Bromofluorobenzene (PID) 109 % 69.9-140

Chloride, SM4500CI-B		mg/kg		Analyzed By: GM						
Analyte	Result	Reporting Limit	Analyzed	Method Blank	BS	% Recovery	True Value QC	RPD	Qualifier	
Chloride	80.0	16.0	08/18/2022	ND	416	104	400	0.00		

TPH 8015M		mg/kg		Analyzed By: MS					
Analyte	Result	Reporting Limit	Analyzed	Method Blank	BS	% Recovery	True Value QC	RPD	Qualifier
GRO C6-C10*	<10.0	10.0	08/18/2022	ND	215	108	200	0.767	
DRO >C10-C28*	<10.0	10.0	08/18/2022	ND	235	118	200	0.466	
EXT DRO >C28-C36	<10.0	10.0	08/18/2022	ND					

Surrogate: 1-Chlorooctane 129 % 43-149

Surrogate: 1-Chlorooctadecane 136 % 42.5-161

Cardinal Laboratories

*=Accredited Analyte

PLEASE NOTE: Liability and Damages. Cardinal's liability and client's exclusive remedy for any claim arising, whether based in contract or tort, shall be limited to the amount paid by client for analyses. All claims, including those for negligence and any other cause whatsoever shall be deemed waived unless made in writing and received by Cardinal within thirty (30) days after completion of the applicable service. In no event shall Cardinal be liable for incidental or consequential damages, including, without limitation, business interruptions, loss of use, or loss of profits incurred by client, its subsidiaries, affiliates or successors arising out of or related to the performance of the services hereunder by Cardinal, regardless of whether such claim is based upon any of the above stated reasons or otherwise. Results relate only to the samples identified above. This report shall not be reproduced except in full with written approval of Cardinal Laboratories.

Celey D. Keene, Lab Director/Quality Manager



PHONE (575) 393-2326 ° 101 E. MARLAND ° HOBBS, NM 88240

Analytical Results For:

RX-SOIL INC.
 STAN MICKLE
 201 MAIN STREET, SUITE 1360
 FORT WORTH TX, 76102
 Fax To: NA

Received: 08/17/2022
 Reported: 08/22/2022
 Project Name: DUBLIN 23 FED #2
 Project Number: NOT GIVEN
 Project Location: CARLSBAD, NM

Sampling Date: 08/17/2022
 Sampling Type: Soil
 Sampling Condition: ** (See Notes)
 Sample Received By: Tamara Oldaker

Sample ID: S 8 (H223766-43)

BTEx 8021B		mg/kg		Analyzed By: JH					
Analyte	Result	Reporting Limit	Analyzed	Method Blank	BS	% Recovery	True Value QC	RPD	Qualifier
Benzene*	<0.050	0.050	08/19/2022	ND	2.04	102	2.00	4.61	
Toluene*	<0.050	0.050	08/19/2022	ND	2.12	106	2.00	5.77	
Ethylbenzene*	<0.050	0.050	08/19/2022	ND	2.08	104	2.00	6.24	
Total Xylenes*	<0.150	0.150	08/19/2022	ND	6.51	109	6.00	6.40	
Total BTEx	<0.300	0.300	08/19/2022	ND					

Surrogate: 4-Bromofluorobenzene (PID) 107 % 69.9-140

Chloride, SM4500CI-B		mg/kg		Analyzed By: GM						
Analyte	Result	Reporting Limit	Analyzed	Method Blank	BS	% Recovery	True Value QC	RPD	Qualifier	
Chloride	48.0	16.0	08/18/2022	ND	416	104	400	0.00		

TPH 8015M		mg/kg		Analyzed By: MS					
Analyte	Result	Reporting Limit	Analyzed	Method Blank	BS	% Recovery	True Value QC	RPD	Qualifier
GRO C6-C10*	<10.0	10.0	08/18/2022	ND	215	108	200	0.767	
DRO >C10-C28*	10.9	10.0	08/18/2022	ND	235	118	200	0.466	
EXT DRO >C28-C36	<10.0	10.0	08/18/2022	ND					

Surrogate: 1-Chlorooctane 129 % 43-149

Surrogate: 1-Chlorooctadecane 136 % 42.5-161

Cardinal Laboratories

*=Accredited Analyte

PLEASE NOTE: Liability and Damages. Cardinal's liability and client's exclusive remedy for any claim arising, whether based in contract or tort, shall be limited to the amount paid by client for analyses. All claims, including those for negligence and any other cause whatsoever shall be deemed waived unless made in writing and received by Cardinal within thirty (30) days after completion of the applicable service. In no event shall Cardinal be liable for incidental or consequential damages, including, without limitation, business interruptions, loss of use, or loss of profits incurred by client, its subsidiaries, affiliates or successors arising out of or related to the performance of the services hereunder by Cardinal, regardless of whether such claim is based upon any of the above stated reasons or otherwise. Results relate only to the samples identified above. This report shall not be reproduced except in full with written approval of Cardinal Laboratories.

Celey D. Keene, Lab Director/Quality Manager



PHONE (575) 393-2326 ° 101 E. MARLAND ° HOBBS, NM 88240

Analytical Results For:

RX-SOIL INC.
 STAN MICKLE
 201 MAIN STREET, SUITE 1360
 FORT WORTH TX, 76102
 Fax To: NA

Received: 08/17/2022
 Reported: 08/22/2022
 Project Name: DUBLIN 23 FED #2
 Project Number: NOT GIVEN
 Project Location: CARLSBAD, NM

Sampling Date: 08/17/2022
 Sampling Type: Soil
 Sampling Condition: ** (See Notes)
 Sample Received By: Tamara Oldaker

Sample ID: S 10 (H223766-44)

BTEx 8021B		mg/kg		Analyzed By: JH					
Analyte	Result	Reporting Limit	Analyzed	Method Blank	BS	% Recovery	True Value QC	RPD	Qualifier
Benzene*	<0.050	0.050	08/19/2022	ND	2.04	102	2.00	4.61	
Toluene*	<0.050	0.050	08/19/2022	ND	2.12	106	2.00	5.77	
Ethylbenzene*	<0.050	0.050	08/19/2022	ND	2.08	104	2.00	6.24	
Total Xylenes*	<0.150	0.150	08/19/2022	ND	6.51	109	6.00	6.40	
Total BTEx	<0.300	0.300	08/19/2022	ND					

Surrogate: 4-Bromofluorobenzene (PID) 108 % 69.9-140

Chloride, SM4500CI-B		mg/kg		Analyzed By: GM						
Analyte	Result	Reporting Limit	Analyzed	Method Blank	BS	% Recovery	True Value QC	RPD	Qualifier	
Chloride	48.0	16.0	08/18/2022	ND	416	104	400	0.00		

TPH 8015M		mg/kg		Analyzed By: MS					
Analyte	Result	Reporting Limit	Analyzed	Method Blank	BS	% Recovery	True Value QC	RPD	Qualifier
GRO C6-C10*	<10.0	10.0	08/18/2022	ND	215	108	200	0.767	
DRO >C10-C28*	<10.0	10.0	08/18/2022	ND	235	118	200	0.466	
EXT DRO >C28-C36	<10.0	10.0	08/18/2022	ND					

Surrogate: 1-Chlorooctane 129 % 43-149

Surrogate: 1-Chlorooctadecane 136 % 42.5-161

Cardinal Laboratories

*=Accredited Analyte

PLEASE NOTE: Liability and Damages. Cardinal's liability and client's exclusive remedy for any claim arising, whether based in contract or tort, shall be limited to the amount paid by client for analyses. All claims, including those for negligence and any other cause whatsoever shall be deemed waived unless made in writing and received by Cardinal within thirty (30) days after completion of the applicable service. In no event shall Cardinal be liable for incidental or consequential damages, including, without limitation, business interruptions, loss of use, or loss of profits incurred by client, its subsidiaries, affiliates or successors arising out of or related to the performance of the services hereunder by Cardinal, regardless of whether such claim is based upon any of the above stated reasons or otherwise. Results relate only to the samples identified above. This report shall not be reproduced except in full with written approval of Cardinal Laboratories.

Celey D. Keene, Lab Director/Quality Manager



PHONE (575) 393-2326 ° 101 E. MARLAND ° HOBBS, NM 88240

Analytical Results For:

RX-SOIL INC.
 STAN MICKLE
 201 MAIN STREET, SUITE 1360
 FORT WORTH TX, 76102
 Fax To: NA

Received: 08/17/2022
 Reported: 08/22/2022
 Project Name: DUBLIN 23 FED #2
 Project Number: NOT GIVEN
 Project Location: CARLSBAD, NM

Sampling Date: 08/17/2022
 Sampling Type: Soil
 Sampling Condition: ** (See Notes)
 Sample Received By: Tamara Oldaker

Sample ID: S 12 (H223766-45)

BTEx 8021B		mg/kg		Analyzed By: JH					
Analyte	Result	Reporting Limit	Analyzed	Method Blank	BS	% Recovery	True Value QC	RPD	Qualifier
Benzene*	<0.050	0.050	08/19/2022	ND	2.04	102	2.00	4.61	
Toluene*	<0.050	0.050	08/19/2022	ND	2.12	106	2.00	5.77	
Ethylbenzene*	<0.050	0.050	08/19/2022	ND	2.08	104	2.00	6.24	
Total Xylenes*	<0.150	0.150	08/19/2022	ND	6.51	109	6.00	6.40	
Total BTEx	<0.300	0.300	08/19/2022	ND					

Surrogate: 4-Bromofluorobenzene (PID) 105 % 69.9-140

Chloride, SM4500CI-B		mg/kg		Analyzed By: GM					
Analyte	Result	Reporting Limit	Analyzed	Method Blank	BS	% Recovery	True Value QC	RPD	Qualifier
Chloride	16.0	16.0	08/18/2022	ND	416	104	400	0.00	

TPH 8015M		mg/kg		Analyzed By: MS					
Analyte	Result	Reporting Limit	Analyzed	Method Blank	BS	% Recovery	True Value QC	RPD	Qualifier
GRO C6-C10*	<10.0	10.0	08/18/2022	ND	215	108	200	0.767	
DRO >C10-C28*	10.5	10.0	08/18/2022	ND	235	118	200	0.466	
EXT DRO >C28-C36	<10.0	10.0	08/18/2022	ND					

Surrogate: 1-Chlorooctane 131 % 43-149

Surrogate: 1-Chlorooctadecane 139 % 42.5-161

Cardinal Laboratories

*=Accredited Analyte

PLEASE NOTE: Liability and Damages. Cardinal's liability and client's exclusive remedy for any claim arising, whether based in contract or tort, shall be limited to the amount paid by client for analyses. All claims, including those for negligence and any other cause whatsoever shall be deemed waived unless made in writing and received by Cardinal within thirty (30) days after completion of the applicable service. In no event shall Cardinal be liable for incidental or consequential damages, including, without limitation, business interruptions, loss of use, or loss of profits incurred by client, its subsidiaries, affiliates or successors arising out of or related to the performance of the services hereunder by Cardinal, regardless of whether such claim is based upon any of the above stated reasons or otherwise. Results relate only to the samples identified above. This report shall not be reproduced except in full with written approval of Cardinal Laboratories.

Celey D. Keene, Lab Director/Quality Manager



PHONE (575) 393-2326 ° 101 E. MARLAND ° HOBBS, NM 88240

Analytical Results For:

RX-SOIL INC.
 STAN MICKLE
 201 MAIN STREET, SUITE 1360
 FORT WORTH TX, 76102
 Fax To: NA

Received: 08/17/2022
 Reported: 08/22/2022
 Project Name: DUBLIN 23 FED #2
 Project Number: NOT GIVEN
 Project Location: CARLSBAD, NM

Sampling Date: 08/17/2022
 Sampling Type: Soil
 Sampling Condition: ** (See Notes)
 Sample Received By: Tamara Oldaker

Sample ID: S 13 (H223766-46)

BTX 8021B		mg/kg		Analyzed By: JH					
Analyte	Result	Reporting Limit	Analyzed	Method Blank	BS	% Recovery	True Value QC	RPD	Qualifier
Benzene*	<0.050	0.050	08/19/2022	ND	2.04	102	2.00	4.61	
Toluene*	<0.050	0.050	08/19/2022	ND	2.12	106	2.00	5.77	
Ethylbenzene*	<0.050	0.050	08/19/2022	ND	2.08	104	2.00	6.24	
Total Xylenes*	<0.150	0.150	08/19/2022	ND	6.51	109	6.00	6.40	
Total BTX	<0.300	0.300	08/19/2022	ND					

Surrogate: 4-Bromofluorobenzene (PID) 95.5 % 69.9-140

Chloride, SM4500CI-B		mg/kg		Analyzed By: GM						
Analyte	Result	Reporting Limit	Analyzed	Method Blank	BS	% Recovery	True Value QC	RPD	Qualifier	
Chloride	32.0	16.0	08/18/2022	ND	416	104	400	0.00		

TPH 8015M		mg/kg		Analyzed By: MS					
Analyte	Result	Reporting Limit	Analyzed	Method Blank	BS	% Recovery	True Value QC	RPD	Qualifier
GRO C6-C10*	<10.0	10.0	08/18/2022	ND	215	108	200	0.767	
DRO >C10-C28*	<10.0	10.0	08/18/2022	ND	235	118	200	0.466	
EXT DRO >C28-C36	<10.0	10.0	08/18/2022	ND					

Surrogate: 1-Chlorooctane 112 % 43-149

Surrogate: 1-Chlorooctadecane 116 % 42.5-161

Cardinal Laboratories

*=Accredited Analyte

PLEASE NOTE: Liability and Damages. Cardinal's liability and client's exclusive remedy for any claim arising, whether based in contract or tort, shall be limited to the amount paid by client for analyses. All claims, including those for negligence and any other cause whatsoever shall be deemed waived unless made in writing and received by Cardinal within thirty (30) days after completion of the applicable service. In no event shall Cardinal be liable for incidental or consequential damages, including, without limitation, business interruptions, loss of use, or loss of profits incurred by client, its subsidiaries, affiliates or successors arising out of or related to the performance of the services hereunder by Cardinal, regardless of whether such claim is based upon any of the above stated reasons or otherwise. Results relate only to the samples identified above. This report shall not be reproduced except in full with written approval of Cardinal Laboratories.

Celey D. Keene, Lab Director/Quality Manager



PHONE (575) 393-2326 ° 101 E. MARLAND ° HOBBS, NM 88240

Analytical Results For:

RX-SOIL INC.
 STAN MICKLE
 201 MAIN STREET, SUITE 1360
 FORT WORTH TX, 76102
 Fax To: NA

Received: 08/17/2022
 Reported: 08/22/2022
 Project Name: DUBLIN 23 FED #2
 Project Number: NOT GIVEN
 Project Location: CARLSBAD, NM

Sampling Date: 08/17/2022
 Sampling Type: Soil
 Sampling Condition: ** (See Notes)
 Sample Received By: Tamara Oldaker

Sample ID: S 15 (H223766-47)

BTX 8021B		mg/kg		Analyzed By: JH					
Analyte	Result	Reporting Limit	Analyzed	Method Blank	BS	% Recovery	True Value QC	RPD	Qualifier
Benzene*	<0.050	0.050	08/19/2022	ND	2.04	102	2.00	4.61	
Toluene*	<0.050	0.050	08/19/2022	ND	2.12	106	2.00	5.77	
Ethylbenzene*	<0.050	0.050	08/19/2022	ND	2.08	104	2.00	6.24	
Total Xylenes*	<0.150	0.150	08/19/2022	ND	6.51	109	6.00	6.40	
Total BTX	<0.300	0.300	08/19/2022	ND					

Surrogate: 4-Bromofluorobenzene (PID) 98.3 % 69.9-140

Chloride, SM4500CI-B		mg/kg		Analyzed By: GM						
Analyte	Result	Reporting Limit	Analyzed	Method Blank	BS	% Recovery	True Value QC	RPD	Qualifier	
Chloride	16.0	16.0	08/18/2022	ND	416	104	400	0.00		

TPH 8015M		mg/kg		Analyzed By: MS					
Analyte	Result	Reporting Limit	Analyzed	Method Blank	BS	% Recovery	True Value QC	RPD	Qualifier
GRO C6-C10*	<10.0	10.0	08/18/2022	ND	215	108	200	0.767	
DRO >C10-C28*	<10.0	10.0	08/18/2022	ND	235	118	200	0.466	
EXT DRO >C28-C36	<10.0	10.0	08/18/2022	ND					

Surrogate: 1-Chlorooctane 127 % 43-149

Surrogate: 1-Chlorooctadecane 133 % 42.5-161

Cardinal Laboratories

*=Accredited Analyte

PLEASE NOTE: Liability and Damages. Cardinal's liability and client's exclusive remedy for any claim arising, whether based in contract or tort, shall be limited to the amount paid by client for analyses. All claims, including those for negligence and any other cause whatsoever shall be deemed waived unless made in writing and received by Cardinal within thirty (30) days after completion of the applicable service. In no event shall Cardinal be liable for incidental or consequential damages, including, without limitation, business interruptions, loss of use, or loss of profits incurred by client, its subsidiaries, affiliates or successors arising out of or related to the performance of the services hereunder by Cardinal, regardless of whether such claim is based upon any of the above stated reasons or otherwise. Results relate only to the samples identified above. This report shall not be reproduced except in full with written approval of Cardinal Laboratories.

Celey D. Keene, Lab Director/Quality Manager



PHONE (575) 393-2326 ° 101 E. MARLAND ° HOBBS, NM 88240

Notes and Definitions

S-06	The recovery of this surrogate is outside control limits due to sample dilution required from high analyte concentration and/or matrix interference's.
S-04	The surrogate recovery for this sample is outside of established control limits due to a sample matrix effect.
QM-07	The spike recovery was outside acceptance limits for the MS and/or MSD. The batch was accepted based on acceptable LCS recovery.
ND	Analyte NOT DETECTED at or above the reporting limit
RPD	Relative Percent Difference
**	Samples not received at proper temperature of 6°C or below.
***	Insufficient time to reach temperature.
-	Chloride by SM4500Cl-B does not require samples be received at or below 6°C Samples reported on an as received basis (wet) unless otherwise noted on report

Cardinal Laboratories

*=Accredited Analyte

PLEASE NOTE: Liability and Damages. Cardinal's liability and client's exclusive remedy for any claim arising, whether based in contract or tort, shall be limited to the amount paid by client for analyses. All claims, including those for negligence and any other cause whatsoever shall be deemed waived unless made in writing and received by Cardinal within thirty (30) days after completion of the applicable service. In no event shall Cardinal be liable for incidental or consequential damages, including, without limitation, business interruptions, loss of use, or loss of profits incurred by client, its subsidiaries, affiliates or successors arising out of or related to the performance of the services hereunder by Cardinal, regardless of whether such claim is based upon any of the above stated reasons or otherwise. Results relate only to the samples identified above. This report shall not be reproduced except in full with written approval of Cardinal Laboratories.

A handwritten signature in black ink, appearing to read "Celey D. Keene".

Celey D. Keene, Lab Director/Quality Manager



101 East Marland, Hobbs, NM 88240
(575) 393-2326 FAX (575) 393-2476

CHAIN-OF-CUSTODY AND ANALYSIS REQUEST

[illegible]



101 East Marland, Hobbs, NM 88240
(575) 393-2326 FAX (575) 393-2476

CHAIN-OF-CUSTODY AND ANALYSIS REQUEST

[illegible]



101 East Marland, Hobbs, NM 88240
(575) 393-2326 FAX (575) 393-2476

CHAIN-OF-CUSTODY AND ANALYSIS REQUEST

[illegible]



101 East Marland, Hobbs, NM 88240
(575) 393-2326 FAX (575) 393-2476

CHAIN-OF-CUSTODY AND ANALYSIS REQUEST

Company Name: DX 501				BILL TO				ANALYSIS REQUEST			
Project Manager: Man				P.O. #:							
Address:				Company:							
City:				Attn:							
State:				Address:							
Phone #:				City:							
Project #:				State:							
Project Name: Del. 23 Feb #2				Zip:							
Project Location: Calhoun, Mn				Phone #:							
Fax #:											
Sampler Name: Kelly				Matrix				SAMPLING			
FOR LAB USE ONLY				PRESERV							
Lab I.D.				Sample I.D.				(G)RAB OR (C)OMP.			
H223764				41				56			
42				57				43			
43				58				44			
44				59				45			
45				60				46			
46				61				47			
47				62				48			
48				63				49			
49				64				50			
50				65				51			
51				66				52			
52				67				53			
53				68				54			
54				69				55			
55				70				56			
56				71				57			
57				72				58			
58				73				59			
59				74				60			
60				75				61			
61				76				62			
62				77				63			
63				78				64			
64				79				65			
65				80				66			
66				81				67			
67				82				68			
68				83				69			
69				84				70			
70				85				71			
71				86				72			
72				87				73			
73				88				74			
74				89				75			
75				90				76			
76				91				77			
77				92				78			
78				93				79			
79				94				80			
80				95				81			
81				96				82			
82				97				83			
83				98				84			
84				99				85			
85				100				86			

PLEASE NOTE: Liability and Damages. Cardinal's liability and client's exclusive remedy for any claim arising whether based in contract or tort, shall be limited to the amount paid by the client for the analyses. All claims, including those for negligence and any other cause whatsoever shall be deemed waived unless made in writing and received by Cardinal within 30 days after completion of the applicable service. In no event shall Cardinal be liable for incidental or consequential damages, including without limitation, business interruptions, loss of use, or loss of profits incurred by client, its subsidiaries, affiliates or processors arising in part or related to the performance of services hereunder by Cardinal, regardless of whether such claim is based upon any of the above stated reasons or otherwise.

Relinquished By: *[Signature]* **Date:** 8-17-22 **Received By:** *[Signature]* **Date:** 8-17-22

Relinquished By: *[Signature]* **Date:** 8-17-22 **Received By:** *[Signature]* **Date:** 8-17-22

Delivered By: (Circle One) **Observed Temp. °C** 25.6 **Corrected Temp. °C** 25.0 **Sample Condition** Cool ☒ Intact ☐ **CHECKED BY:** (Initials) *[Signature]*

Turnaround Time:

END OF REPORT

**RXSoil, Inc.
201 Main St. Ste. 1360, Fort Worth, TX 76102**

District I
1625 N. French Dr., Hobbs, NM 88240
Phone:(575) 393-6161 Fax:(575) 393-0720
District II
811 S. First St., Artesia, NM 88210
Phone:(575) 748-1283 Fax:(575) 748-9720
District III
1000 Rio Brazos Rd., Aztec, NM 87410
Phone:(505) 334-6178 Fax:(505) 334-6170
District IV
1220 S. St Francis Dr., Santa Fe, NM 87505
Phone:(505) 476-3470 Fax:(505) 476-3462

State of New Mexico
Energy, Minerals and Natural Resources
Oil Conservation Division
1220 S. St Francis Dr.
Santa Fe, NM 87505

CONDITIONS

Action 179061

CONDITIONS

Operator: RXSoil, Inc. 105 W Main St Decatur, TX 76234	OGRID: 329578
	Action Number: 179061
	Action Type: [C-141] Release Corrective Action (C-141)

CONDITIONS

Created By	Condition	Condition Date
rhamlet	We have received your closure report and final C-141 for Incident #NAPP2219630766 RIGHT-OF-WAY, thank you. This closure is approved.	4/13/2023