District I
1625 N. French Dr., Hobbs, NM 88240
District II
811 S. First St., Artesia, NM 88210
District III
1000 Rio Brazos Road, Aztec, NM 87410
District IV
1220 S. St. Francis Dr., Santa Fe, NM 87505

State of New Mexico
Energy Minerals and Natural Resources Department

Oil Conservation Division
1220 South St. Francis Dr.
Santa Fe, NM 87505

Form C-141
Revised August 24, 2018
Submit to appropriate OCD District office

Incident ID	NAPP2225849972
District RP	
Facility ID	
Application ID	

Release Notification

Responsible Party

Responsible Party OXY USA, Inc.	OGRID 16696
Contact Name Wade Dittrich	Contact Telephone 575-390-2828
Contact email Wade_Dittrich@oxy.com	Incident # *(assigned by OCD)*
Contact mailing address P.O. Box 4294 Houston TX 77210	

Location of Release Source

Latitude 32.3852977 Longitude -103.7018584
(NAD 83 in decimal degrees to 5 decimal places)

Site Name Dr. Pi Federal Unit 17 8 DA #31H	Site Type E&P
Date Release Discovered 09/09/2022	API# *(if applicable)* 30-025-49147

Unit Letter	Section	Township	Range	County
M	17	22S	32E	Lea

Surface Owner: ☐ State ☒ Federal ☐ Tribal ☐ Private (*Name:* _____)

Nature and Volume of Release

Material(s) Released (Select all that apply and attach calculations or specific justification for the volumes provided below)

☒ Crude Oil	Volume Released (bbls) 305	Volume Recovered (bbls) 200
☒ Produced Water	Volume Released (bbls) 805	Volume Recovered (bbls) 200
	Is the concentration of dissolved chloride in the produced water >10,000 mg/l?	☒ Yes ☐ No
☐ Condensate	Volume Released (bbls)	Volume Recovered (bbls)
☐ Natural Gas	Volume Released (Mcf)	Volume Recovered (Mcf)
☐ Other (describe)	Volume/Weight Released (provide units)	Volume/Weight Recovered (provide units)

Cause of Release

Well valve washed out during flowback operations.

Received by OCD: 4/11/2023 4:39:15 PM

State of New Mexico
Oil Conservation Division

Incident ID	NAPP2225849972
District RP	
Facility ID	
Application ID	

Was this a major release as defined by 19.15.29.7(A) NMAC? ☒ Yes ☐ No	If YES, for what reason(s) does the responsible party consider this a major release? Yes, per the definition in 19.15.29.7.A, this release meets the definition of an unauthorized release of a volume of 25 bbls or more and is thus a major release.

If YES, was immediate notice given to the OCD? By whom? To whom? When and by what means (phone, email, etc)?

Email from Wade Dittrich to OCD.enviro@state.nm.us & BLM_NM_CFO_Spill@blm.gov on 09/15/2022

Initial Response

The responsible party must undertake the following actions immediately unless they could create a safety hazard that would result in injury

☒ The source of the release has been stopped.

☒ The impacted area has been secured to protect human health and the environment.

☒ Released materials have been contained via the use of berms or dikes, absorbent pads, or other containment devices.

☒ All free liquids and recoverable materials have been removed and managed appropriately.

If all the actions described above have not been undertaken, explain why:

Per 19.15.29.8 B. (4) NMAC the responsible party may commence remediation immediately after discovery of a release. If remediation has begun, please attach a narrative of actions to date. If remedial efforts have been successfully completed or if the release occurred within a lined containment area (see 19.15.29.11(A)(5)(a) NMAC), please attach all information needed for closure evaluation.

I hereby certify that the information given above is true and complete to the best of my knowledge and understand that pursuant to OCD rules and regulations all operators are required to report and/or file certain release notifications and perform corrective actions for releases which may endanger public health or the environment. The acceptance of a C-141 report by the OCD does not relieve the operator of liability should their operations have failed to adequately investigate and remediate contamination that pose a threat to groundwater, surface water, human health or the environment. In addition, OCD acceptance of a C-141 report does not relieve the operator of responsibility for compliance with any other federal, state, or local laws and/or regulations.

Printed Name: Wade Dittrich Title: Environmental Coordinator

Signature: Wade Dittrich Date: 9/15/2022

email: Wade_Dittrich@oxy.com Telephone: 575-390-2828

OCD Only

Received by: Jocelyn Harimon Date: 09/16/2022

Released to Imaging: 5/15/2023 10:22:25 AM

State of New Mexico
Oil Conservation Division

Incident ID	NAPP2225849972
District RP	
Facility ID	
Application ID	

Site Assessment/Characterization

This information must be provided to the appropriate district office no later than 90 days after the release discovery date.

What is the shallowest depth to groundwater beneath the area affected by the release?	>110 (ft bgs)
Did this release impact groundwater or surface water?	☐ Yes ☑ No
Are the lateral extents of the release within 300 feet of a continuously flowing watercourse or any other significant watercourse?	☐ Yes ☑ No
Are the lateral extents of the release within 200 feet of any lakebed, sinkhole, or playa lake (measured from the ordinary high-water mark)?	☐ Yes ☑ No
Are the lateral extents of the release within 300 feet of an occupied permanent residence, school, hospital, institution, or church?	☐ Yes ☑ No
Are the lateral extents of the release within 500 horizontal feet of a spring or a private domestic fresh water well used by less than five households for domestic or stock watering purposes?	☐ Yes ☑ No
Are the lateral extents of the release within 1000 feet of any other fresh water well or spring?	☐ Yes ☑ No
Are the lateral extents of the release within incorporated municipal boundaries or within a defined municipal fresh water well field?	☐ Yes ☑ No
Are the lateral extents of the release within 300 feet of a wetland?	☐ Yes ☑ No
Are the lateral extents of the release overlying a subsurface mine?	☐ Yes ☑ No
Are the lateral extents of the release overlying an unstable area such as karst geology?	☐ Yes ☑ No
Are the lateral extents of the release within a 100-year floodplain?	☐ Yes ☑ No
Did the release impact areas **not** on an exploration, development, production, or storage site?	☑ Yes ☐ No

Attach a comprehensive report (electronic submittals in .pdf format are preferred) demonstrating the lateral and vertical extents of soil contamination associated with the release have been determined. Refer to 19.15.29.11 NMAC for specifics.

Characterization Report Checklist: ***Each of the following items must be included in the report.***

- ☑ Scaled site map showing impacted area, surface features, subsurface features, delineation points, and monitoring wells.
- ☐ Field data
- ☑ Data table of soil contaminant concentration data
- ☑ Depth to water determination
- ☑ Determination of water sources and significant watercourses within ½-mile of the lateral extents of the release
- ☑ Boring or excavation logs
- ☑ Photographs including date and GIS information
- ☑ Topographic/Aerial maps
- ☑ Laboratory data including chain of custody

If the site characterization report does not include completed efforts at remediation of the release, the report must include a proposed remediation plan. That plan must include the estimated volume of material to be remediated, the proposed remediation technique, proposed sampling plan and methods, anticipated timelines for beginning and completing the remediation. The closure criteria for a release are contained in Table 1 of 19.15.29.12 NMAC, however, use of the table is modified by site- and release-specific parameters.

State of New Mexico
Oil Conservation Division

Incident ID	NAPP2225849972
District RP	
Facility ID	
Application ID	

I hereby certify that the information given above is true and complete to the best of my knowledge and understand that pursuant to OCD rules and regulations all operators are required to report and/or file certain release notifications and perform corrective actions for releases which may endanger public health or the environment. The acceptance of a C-141 report by the OCD does not relieve the operator of liability should their operations have failed to adequately investigate and remediate contamination that pose a threat to groundwater, surface water, human health or the environment. In addition, OCD acceptance of a C-141 report does not relieve the operator of responsibility for compliance with any other federal, state, or local laws and/or regulations.

Printed Name: Wade Dittrich

Title: Environmental Coordinator

Signature: Wade Dittrich

Date: 04/11/2023

email: Wade_Dittrich@oxy.com

Telephone: 575-390-2828

OCD Only

Received by: Jocelyn Harimon

Date: 04/12/2023

State of New Mexico
Oil Conservation Division

Incident ID	NAPP2225849972
District RP	
Facility ID	
Application ID	

Remediation Plan

Remediation Plan Checklist: ***Each of the following items must be included in the plan.***

- ☑ Detailed description of proposed remediation technique
- ☑ Scaled sitemap with GPS coordinates showing delineation points
- ☑ Estimated volume of material to be remediated
- ☑ Closure criteria is to Table 1 specifications subject to 19.15.29.12(C)(4) NMAC
- ☑ Proposed schedule for remediation (note if remediation plan timeline is more than 90 days OCD approval is required)

Deferral Requests Only: ***Each of the following items must be confirmed as part of any request for deferral of remediation.***

☐ Contamination must be in areas immediately under or around production equipment where remediation could cause a major facility deconstruction.

☐ Extents of contamination must be fully delineated.

☐ Contamination does not cause an imminent risk to human health, the environment, or groundwater.

I hereby certify that the information given above is true and complete to the best of my knowledge and understand that pursuant to OCD rules and regulations all operators are required to report and/or file certain release notifications and perform corrective actions for releases which may endanger public health or the environment. The acceptance of a C-141 report by the OCD does not relieve the operator of liability should their operations have failed to adequately investigate and remediate contamination that pose a threat to groundwater, surface water, human health or the environment. In addition, OCD acceptance of a C-141 report does not relieve the operator of responsibility for compliance with any other federal, state, or local laws and/or regulations.

Printed Name: Wade Dittrich Title: Environmental Coordinator

Signature: Wade Dittrich Date: 04/11/2023

email: Wade_Dittrich@oxy.com Telephone: 575-390-2828

OCD Only

Received by: Jocelyn Harimon Date: 04/12/2023

☐ Approved ☒ Approved with Attached Conditions of Approval ☐ Denied ☐ Deferral Approved

Signature: Jennifer Nobui Date: 05/15/2023

Trinity Oilfield Services & Rentals, LLC

April 11th, 2023

Oil Conservation Division, District I
1625 N. French Drive
Hobbs, NM 88240

Re: **Request for Approval of Work Plan**
Dr. Pi Federal Unit 17 8 DA #31H
Tracking #: NAPP2225849972

Trinity Oilfield Services (Trinity), on behalf of OXY USA, Inc., hereby submits the following Work Plan in response to a release that occurred at the above referenced location, and further described below.

Site Information	
Incident ID	NAPP2225849972
Site Name	Dr. Pi Federal Unit 17 8 DA #31H
Company	OXY USA, Inc.
County	Lea
ULSTR	M-17-22S-32E
GPS Coordinates (NAD 83)	32.3852977, -103.7018584
Landowner	Federal

RELEASE BACKGROUND

On 9/15/2022, OXY USA, Inc. reported a release at the Dr. Pi Federal Unit 17 8 DA #31H. The release was caused when a well valve washed out during flowback operations. Approximately 182,225 sqft. of the Pad and Pasture was found to be damp upon initial inspection.

Release Information	
Date of Release	9/9/2022
Type of Release	Crude Oil and Produced Water
Source of Release	Blow Out
Volume Released – Produced Water	805 bbls
Volume Recovered – Produced Water	200 bbls
Volume Released – Crude Oil	305 bbls
Volume Recovered – Crude Oil	200 bbls
Affected Area – Damp Soil	Mapped Area – Approximately 1,802,352 sqft. Damp Soil – 182,225 sqft. Overspray Mist – 1,620,127 sqft.
Site Location Map	Attached

SITE CHARACTERIZATION AND CLOSURE CRITERIA

Depth to Groundwater/Wellhead Protection:

Data Source	Well Number	Data Date	Depth (ft.)
NM OSE	NA	NA	NA
USGS	NA	NA	NA
Soil Bore	SB-09	11/15/2022	110’

A search of the groundwater well databases maintained by the New Mexico Office of the State Engineer (NMOSE) and the United States Geological Survey (USGS) was conducted to determine if any registered groundwater wells are located within a $^{1}/_{2}$ mile of the release site. The search revealed that Zero (0) wells occurred in the data bases that meets the NMOCD criteria for age of data, distance of the data point well from the release point and a data point well having a diagram of construction.

On 11/15/2022, Trinity was onsite to drill a groundwater determination borehole (SB-09) to 110' below ground surface within a ½ mile radius of the incident location. The borehole was left open for 72 hours and checked for the presence of groundwater. As a result, no water was detected at 110’ below surface at the borehole location (32.38531930, -103.71040340). The driller log is attached for reference.

General Site Characterization:

Site Assessment	
Karst Potential	Low
Distance to Watercourse	> 1000 ft.
Within 100 yr Floodplain	No
Pasture Impact	Yes

A risk-based site assessment/characterization was performed in accordance with the New Mexico Oil Conservation Division (NMOCD) Rule (Title 19 Chapter 15 Part 29) for releases on oil and gas development and production in New Mexico (effective August 14, 2018). To summarize the site assessment/characterization evaluation, the affected area has Low potential for cave and karst, and no other receptors (residence, school, hospital, institution, church, mining, municipal or other ordinance boundaries) were located within the regulatorily promulgated distances from the site.

Closure Criteria:

Site & Pasture 4ft bgs | Recommended Remedial Action Levels (RRALs)	
Chlorides	20,000 mg/kg
TPH (GRO and DRO and MRO)	2,500 mg/kg
TPH (GRO and DRO)	1,000 mg/kg
BTEX	50 mg/kg
Benzene	10 mg/kg

A reclamation standard of 600 mg/kg chloride and 100 mg/kg TPH will be applied to the top four feet of the pasture area if impacted by the release, per NMAC 19.15.29.13.D (1) for the top four feet of areas that will be reclaimed following remediation.

INITIAL ASSESMENT AND REMEDIATION ACTIVITES

Initial Sample Activities:

Delineation Summary	
Delineation Dates	09/29/2022 - 03/21/2023
Depths Sampled	0' - 10'
Delineation Map	Attached
Laboratory Results	Table 1

All soil samples were placed into laboratory supplied glassware, labeled, and maintained on ice until delivery to NMOCD-approved laboratory (Cardinal Laboratories of Hobbs, NM) for the analysis of chloride using Method SM4500 Cl-B, Benzene, Toluene, Ethylbenzene and Xylenes (BTEX) by EPA Method 8021 B and Total Petroleum Hydrocarbon (TPH) constituents the by EPA 8015M.

Confirmation Activities:

Remediation Proposal	
Remediation Dates	Within 90 Days of Approval
Liner Variance Request	None
Deferral Request	None
Proposed Depths Excavated	0' - 4'
Proposed Area of 5-point Confirmation Samples – Floors and Walls	1,000 sqft.
Estimated Total Volume of Excavated Soil	20,882 yards

Impacted soil within the release margins will be excavated and temporarily stockpiled on-site on a 6-mil plastic sheeting, pending final disposition. Unless a Variance Request has been approved, all Floor and On-Site Walls of the excavated area will be advanced until laboratory analytical results from confirmation soil samples indicate Chloride, Benzene, BTEX, and TPH concentrations are below the RRAL NMOCD Closure Criteria listed in the Table above, and all Off-Site Wall will be advanced to meet reclamation standards. Confirmation soil samples (five-point composites representing no more than 1,000 sqft. of the excavated area) will be collected from the floor and sidewalls.

Upon receiving laboratory analytical data showing that confirmation soil samples from the excavated areas yield results below the selected NMOCD Table 1 Closure Criteria; the impacted soil will be transported under manifest to a NMOCD-approved disposal facility and the excavated area will be backfilled with locally sourced, non-impacted "like" material.

SITE RECLAMATION AND RESTORATION

Areas affected by the release and the associated remediation activities will be restored to a condition which existed prior to the release to the extent practicable. The affected area will be contoured and/or compacted to provide erosion control, stability, and preservation of surface water flow. Affected areas not on production pads and/or lease roads will be reseeded with a prescribed US Bureau of Land Management seed mixture during the first favorable growing season following closure of the site in accordance with the applicable regulatory agency.

REQUEST FOR CLOSURE

Supporting Documentation	
C-141, pages 3-5	Signed and Attached
Delineation Map	Attached
Depth to Groundwater Maps and Source	Attached
US NWI Map	Attached
FEMA Flood Hazard Map	Attached
USDA Soil Survey	Attached
Site Photography	Attached
Laboratory Analytics with COCs	Attached

The corrective actions will be completed within 90 days of receipt of approval of this proposal by the NMOCD. Upon completion of the proposed tasks, a "Remediation Summary & Closure Request" will be submitted, documenting remediation activities and results of confirmation soil samples.

Trinity Oilfield Services respectfully requests that the New Mexico Oil Conservation Division grant approval for the detailed Remediation Work Plan.

Sincerely,

Dan Dunkelberg

Dan Dunkelberg
Project Manager

Cynthia Jordan

Cynthia Jordan
Project Scientist

Released to Imaging: 5/15/2023 10:22:25 AM

Received by OCD: 4/11/2023 4:39:15 PM

TABLE 1
CONCENTRATIONS OF BENZENE, BTEX, TPH & CHLORIDE IN SOIL

OXY USA INC
DR. PI FEDERAL UNIT 17 8 DA #31H
LEA COUNTY, NEW MEXICO
NMOCD REFERENCE #: NAPP2225849972

TRINITY OILFIELD SERVICES

SAMPLE LOCATION	SAMPLE DEPTH (BGS)	SAMPLE DATE	SAMPLE TYPE	SOIL STATUS	CHLORIDE (mg/Kg)	TPH C6-C36 (mg/Kg)	GRO+ DRO (mg/kg)	GRO C6-C10 (mg/Kg)	DRO C10-C28 (mg/Kg)	MRO C28-C36 (mg/Kg)	TOTAL BTEX (mg/Kg)	BENZENE (mg/Kg)
Delineation Special circumstances, On-Site, & Deeper than 4' Pasture					**20000**	**2500**	**1000**	**NE**	**NE**	**NE**	**50**	**10**
NMOCD Delineation Limits Pasture to 4' & Walls					**600**	**100**	**NE**	**NE**	**NE**	**NE**	**50**	**10**
Vertical Delineation												
SP-001-00.0-V-P	0	9/29/2022	Grab	In-Situ	5120.0	12830.00	10600.00	<10.0	10600.00	2230.00	<0.300	<0.050
SP-001-02.0-V-P	2	9/29/2022	Grab	In-Situ	224.0	75.20	75.20	<10.0	75.20	<10.0	<0.300	<0.050
SP-002-00.0-V-P	0	9/29/2022	Grab	In-Situ	6880.0	13120.00	11000.00	<10.0	11000.00	2120.00	<0.300	<0.050
SP-002-01.0-V-P	1	9/29/2022	Grab	In-Situ	576.0	350.00	295.00	<10.0	295.00	55.00	<0.300	<0.050
SP-002-02.0-V-P	2	9/29/2022	Grab	In-Situ	64.0	14.60	14.60	<10.0	14.60	<10.0	<0.300	<0.050
SP-003-00.0-V-P	0	9/29/2022	Grab	In-Situ	5120.0	21340.00	17500.00	<10.0	17500.00	3840.00	<0.300	<0.050
SP-003-01.0-V-P	1	9/29/2022	Grab	In-Situ	320.0	209.80	174.00	<10.0	174.00	35.80	<0.300	<0.050
SP-003-03.0-V-P	3	10/10/2022	Grab	In-Situ	48.0	<10.0	<10.0	<10.0	<10.0	<10.0	<0.300	<0.050
SP-004-00.0-V-P	0	9/29/2022	Grab	In-Situ	4400.0	15290.00	12800.00	<10.0	12800.00	2490.00	<0.300	<0.050
SP-004-01.0-V-P	1	9/29/2022	Grab	In-Situ	1120.0	220.90	180.00	<10.0	180.00	40.90	<0.300	<0.050
SP-004-02.0-V-P	2	9/29/2022	Grab	In-Situ	528.0	582.00	468.00	<10.0	468.00	114.00	<0.300	<0.050
SP-004-03.0-V-P	3	9/29/2022	Grab	In-Situ	16.0	<10.0	<10.0	<10.0	<10.0	<10.0	<0.300	<0.050
SP-005-00.0-V-P	0	9/29/2022	Grab	In-Situ	6240.0	13440.00	11300.00	<10.0	11300.00	2140.00	<0.300	<0.050
SP-005-01.0-V-P	1	9/29/2022	Grab	In-Situ	1720.0	3636.00	3120.00	<10.0	3120.00	516.00	<0.300	<0.050
SP-005-02.0-V-P	2	9/29/2022	Grab	In-Situ	160.0	48.60	16.60	<10.0	16.60	32.00	<0.300	<0.050
SP-005-03.0-V-P	3	9/29/2022	Grab	In-Situ	16.0	<10.0	<10.0	<10.0	<10.0	<10.0	<0.300	<0.050
SP-006-00.0-V-P	0	9/29/2022	Grab	In-Situ	2200.0	8500.00	7290.00	<10.0	7290.00	1210.00	<0.300	<0.050
SP-006-01.0-V-P	1	9/29/2022	Grab	In-Situ	656.0	331.00	274.00	<10.0	274.00	57.00	<0.300	<0.050
SP-006-02.0-V-P	2	9/29/2022	Grab	In-Situ	800.0	<10.0	<10.0	<10.0	<10.0	<10.0	<0.300	<0.050
SP-007-00.0-V-P	0	9/29/2022	Grab	In-Situ	5600.0	21030.00	18800.00	<10.0	18800.00	2230.00	<0.300	<0.050
SP-007-01.0-V-P	1	9/29/2022	Grab	In-Situ	2000.0	288.40	263.00	<10.0	263.00	25.40	<0.300	<0.050
SP-007-02.0-V-P	2	9/29/2022	Grab	In-Situ	416.0	11.60	11.60	<10.0	11.60	<10.0	<0.300	<0.050
SP-007-03.0-V-P	3	9/29/2022	Grab	In-Situ	256.0	<10.0	<10.0	<10.0	<10.0	<10.0	<0.300	<0.050
SP-008-00.0-V-P	0	9/29/2022	Grab	In-Situ	2880.0	23300.00	20100.00	<10.0	20100.00	3200.00	<0.300	<0.050
SP-008-01.0-V-P	1	9/29/2022	Grab	In-Situ	2280.0	<10.0	<10.0	<10.0	<10.0	<10.0	<0.300	<0.050
SP-008-02.0-V-P	2	9/29/2022	Grab	In-Situ	2520.0	133.00	117.00	<10.0	117.00	16.00	<0.300	<0.050
SP-008-03.0-V-P	3	9/29/2022	Grab	In-Situ	80.0	18.70	18.70	<10.0	18.70	<10.0	<0.300	<0.050
SP-009-00.0-V-P	0	9/29/2022	Grab	In-Situ	7760.0	78200.00	66700.00	<10.0	66700.00	11500.00	<0.300	<0.050

Released to Imaging: 5/15/2023 10:22:25 AM

Received by OCD: 4/11/2023 4:39:15 PM

TABLE 1
CONCENTRATIONS OF BENZENE, BTEX, TPH & CHLORIDE IN SOIL

OXY USA INC
DR. PI FEDERAL UNIT 17 8 DA #31H
LEA COUNTY, NEW MEXICO
NMOCD REFERENCE #: NAPP2225849972

TRINITY OILFIELD SERVICES

SAMPLE LOCATION	SAMPLE DEPTH (BGS)	SAMPLE DATE	SAMPLE TYPE	SOIL STATUS	CHLORIDE (mg/Kg)	TPH C6-C36 (mg/Kg)	GRO+ DRO (mg/kg)	GRO C6-C10 (mg/Kg)	DRO C10-C28 (mg/Kg)	MRO C28-C36 (mg/Kg)	TOTAL BTEX (mg/Kg)	BENZENE (mg/Kg)
Delineation Special circumstances, On-Site, & Deeper than 4' Pasture					**20000**	**2500**	**1000**	**NE**	**NE**	**NE**	**50**	**10**
NMOCD Delineation Limits Pasture to 4' & Walls					**600**	**100**	**NE**	**NE**	**NE**	**NE**	**50**	**10**
SP-009-01.0-V-P	1	9/29/2022	Grab	In-Situ	128.0	128.00	128.00	<10.0	128.00	<10.0	<0.300	<0.050
SP-009-02.0-V-P	2	9/29/2022	Grab	In-Situ	3440.0	190.60	173.00	<10.0	173.00	17.60	<0.300	<0.050
SP-009-03.0-V-P	3	9/29/2022	Grab	In-Situ	32.0	16.00	16.00	<10.0	16.00	<10.0	<0.300	<0.050
SP-010-00.0-V-P	0	9/29/2022	Grab	In-Situ	3960.0	18720.00	16100.00	<10.0	16100.00	2620.00	<0.300	<0.050
SP-010-01.0-V-P	1	9/29/2022	Grab	In-Situ	2920.0	<10.0	<10.0	<10.0	<10.0	<10.0	<0.300	<0.050
SP-010-02.0-V-P	2	9/29/2022	Grab	In-Situ	2840.0	<10.0	<10.0	<10.0	<10.0	<10.0	<0.300	<0.050
SP-010-03.0-V-P	3	9/29/2022	Grab	In-Situ	2920.0	<10.0	<10.0	<10.0	<10.0	<10.0	<0.300	<0.050
SP-010-04.0-V-P	4	9/29/2022	Grab	In-Situ	3040.0	115.00	99.40	<10.0	99.40	15.60	<0.300	<0.050
SP-010-05.0-V-P	5	9/29/2022	Grab	In-Situ	80.0	<10.0	<10.0	<10.0	<10.0	<10.0	<0.300	<0.050
SP-011-00.0-V-P	0	9/29/2022	Grab	In-Situ	8930.0	34670.00	28100.00	<10.0	28100.00	6570.00	<0.300	<0.050
SP-011-01.0-V-P	1	9/29/2022	Grab	In-Situ	224.0	61.00	61.00	<10.0	61.00	<10.0	<0.300	<0.050
SP-011-02.0-V-P	2	9/29/2022	Grab	In-Situ	352.0	290.60	239.00	<10.0	239.00	51.60	<0.300	<0.050
SP-012-00.0-V-P	0	9/29/2022	Grab	In-Situ	32.0	<10.0	<10.0	<10.0	<10.0	<10.0	<0.300	<0.050
SP-012-01.0-V-P	1	9/29/2022	Grab	In-Situ	1090.0	1773.00	1440.00	<10.0	1440.00	333.00	<0.300	<0.050
SP-012-02.0-V-P	2	9/29/2022	Grab	In-Situ	1600.0	193.70	133.00	<10.0	133.00	60.70	<0.300	<0.050
SP-012-03.0-V-P	3	9/29/2022	Grab	In-Situ	32.0	<10.0	<10.0	<10.0	<10.0	<10.0	<0.300	<0.050
SP-012-04.0-V-P	4	9/29/2022	Grab	In-Situ	1120.0	1238.00	998.00	<10.0	998.00	240.00	<0.300	<0.050
SP-013-00.0-V-P	0	9/29/2022	Grab	In-Situ	7600.0	26350.00	21000.00	<10.0	21000.00	5350.00	<0.300	<0.050
SP-013-01.0-V-P	1	9/29/2022	Grab	In-Situ	1060.0	2352.00	1940.00	<10.0	1940.00	412.00	<0.300	<0.050
SP-013-02.0-V-P	2	9/29/2022	Grab	In-Situ	6320.0	11461.60	9421.60	11.60	9410.00	2040.00	<0.300	<0.050
SP-013-03.0-V-P	3	9/29/2022	Grab	In-Situ	80.0	69.90	27.40	<10.0	27.40	42.50	<0.300	<0.050
SP-014-00.0-V-P	0	9/29/2022	Grab	In-Situ	4280.0	19580.00	16700.00	<10.0	16700.00	2880.00	<0.300	<0.050
SP-014-01.0-V-P	1	9/29/2022	Grab	In-Situ	416.0	98.90	98.90	<10.0	98.90	<10.0	<0.300	<0.050
SP-015-00.0-V-P	0	9/29/2022	Grab	In-Situ	4480.0	18890.00	16000.00	<10.0	16000.00	2890.00	<0.300	<0.050
SP-015-01.0-V-P	1	9/29/2022	Grab	In-Situ	48.0	68.80	68.80	<10.0	68.80	<10.0	<0.300	<0.050
SP-015-02.0-V-P	2	9/29/2022	Grab	In-Situ	240.0	112.00	112.00	<10.0	112.00	<10.0	<0.300	<0.050
SP-016-00.0-V-P	0	9/29/2022	Grab	In-Situ	3840.0	4270.00	3580.00	<10.0	3580.00	690.00	<0.300	<0.050
SP-016-01.0-V-P	1	9/29/2022	Grab	In-Situ	80.0	<10.0	<10.0	<10.0	<10.0	<10.0	<0.300	<0.050
SP-017-00.0-V-P	0	9/29/2022	Grab	In-Situ	1220.0	599.40	500.00	<10.0	500.00	99.40	<0.300	<0.050

Released to Imaging: 5/15/2023 10:22:25 AM

Received by OCD: 4/11/2023 4:39:15 PM

TABLE 1
CONCENTRATIONS OF BENZENE, BTEX, TPH & CHLORIDE IN SOIL

OXY USA INC
DR. PI FEDERAL UNIT 17 8 DA #31H
LEA COUNTY, NEW MEXICO
NMOCD REFERENCE #: NAPP2225849972

SAMPLE LOCATION	SAMPLE DEPTH (BGS)	SAMPLE DATE	SAMPLE TYPE	SOIL STATUS	CHLORIDE (mg/Kg)	TPH C6-C36 (mg/Kg)	GRO+ DRO (mg/kg)	GRO C6-C10 (mg/Kg)	DRO C10-C28 (mg/Kg)	MRO C28-C36 (mg/Kg)	TOTAL BTEX (mg/Kg)	BENZENE (mg/Kg)
Delineation Special circumstances, On-Site, & Deeper than 4' Pasture					**20000**	**2500**	**1000**	**NE**	**NE**	**NE**	**50**	**10**
NMOCD Delineation Limits Pasture to 4' & Walls					**600**	**100**	**NE**	**NE**	**NE**	**NE**	**50**	**10**
SP-017-01.0-V-P	1	9/29/2022	Grab	In-Situ	192.0	73.20	73.20	<10.0	73.20	<10.0	<0.300	<0.050
SP-018-00.0-V-P	0	9/29/2022	Grab	In-Situ	1920.0	1756.00	1460.00	<10.0	1460.00	296.00	<0.300	<0.050
SP-018-01.0-V-P	1	9/29/2022	Grab	In-Situ	48.0	<10.0	<10.0	<10.0	<10.0	<10.0	<0.300	<0.050
SP-019-00.0-V-P	0	9/29/2022	Grab	In-Situ	80.0	<10.0	<10.0	<10.0	<10.0	<10.0	<0.300	<0.050
SP-019-01.0-V-P	1	9/29/2022	Grab	In-Situ	16.0	<10.0	<10.0	<10.0	<10.0	<10.0	<0.300	<0.050
SP-020-00.0-V-P	0	9/29/2022	Grab	In-Situ	368.0	226.80	188.00	<10.0	188.00	38.80	<0.300	<0.050
SP-020-01.0-V-P	1	9/29/2022	Grab	In-Situ	144.0	<10.0	<10.0	<10.0	<10.0	<10.0	<0.300	<0.050
SP-021-00.0-V-P	0	9/29/2022	Grab	In-Situ	32.0	<10.0	<10.0	<10.0	<10.0	<10.0	<0.300	<0.050
SP-022-00.0-V-P	0	9/29/2022	Grab	In-Situ	96.0	<10.0	<10.0	<10.0	<10.0	<10.0	<0.300	<0.050
SP-023-00.0-V-P	0	9/29/2022	Grab	In-Situ	6000.0	14130.00	12000.00	<10.0	12000.00	2130.00	<0.300	<0.050
SP-023-01.0-V-P	1	9/29/2022	Grab	In-Situ	2000.0	674.20	582.00	<10.0	582.00	92.20	<0.300	<0.050
SP-023-02.0-V-P	2	9/29/2022	Grab	In-Situ	512.0	249.20	214.00	<10.0	214.00	35.20	<0.300	<0.050
SP-023-03.0-V-P	3	9/29/2022	Grab	In-Situ	112.0	34.50	34.50	<10.0	34.50	<10.0	<0.300	<0.050
SP-024-00.0-V-P	0	9/29/2022	Grab	In-Situ	3840.0	23060.00	18700.00	<10.0	18700.00	4360.00	<0.300	<0.050
SP-024-01.0-V-P	1	9/29/2022	Grab	In-Situ	576.0	23.10	23.10	<10.0	23.10	<10.0	<0.300	<0.050
SP-024-02.0-V-P	2	9/29/2022	Grab	In-Situ	48.0	27.70	27.70	<10.0	27.70	<10.0	<0.300	<0.050
SP-025-00.0-V-P	0	9/29/2022	Grab	In-Situ	4160.0	22790.00	18800.00	<10.0	18800.00	3990.00	<0.300	<0.050
SP-025-01.0-V-P	1	9/29/2022	Grab	In-Situ	2600.0	8760.00	7150.00	<10.0	7150.00	1610.00	<0.300	<0.050
SP-025-02.0-V-P	2	9/29/2022	Grab	In-Situ	96.0	<10.0	<10.0	<10.0	<10.0	<10.0	<0.300	<0.050
SP-025-03.0-V-P	3	9/29/2022	Grab	In-Situ	80.0	<10.0	<10.0	<10.0	<10.0	<10.0	<0.300	<0.050
SP-026-00.0-V-P	0	9/29/2022	Grab	In-Situ	3960.0	8460.00	7020.00	<10.0	7020.00	1440.00	<0.300	<0.050
SP-026-01.0-V-P	1	9/29/2022	Grab	In-Situ	96.0	<10.0	<10.0	<10.0	<10.0	<10.0	<0.300	<0.050
SP-026-02.0-V-P	2	9/29/2022	Grab	In-Situ	96.0	<10.0	<10.0	<10.0	<10.0	<10.0	<0.300	<0.050
SP-027-00.0-V-P	0	9/29/2022	Grab	In-Situ	2840.0	27100.00	22100.00	<10.0	22100.00	5000.00	<0.300	<0.050
SP-027-01.0-V-P	1	9/29/2022	Grab	In-Situ	1800.0	354.20	289.00	<10.0	289.00	65.20	<0.300	<0.050
SP-027-02.0-V-P	2	9/29/2022	Grab	In-Situ	160.0	13.90	13.90	<10.0	13.90	<10.0	<0.300	<0.050
SP-028-00.0-V-P	0	9/29/2022	Grab	In-Situ	3080.0	18920.00	15600.00	<10.0	15600.00	3320.00	<0.300	<0.050
SP-028-01.0-V-P	1	9/29/2022	Grab	In-Situ	2840.0	10.90	10.90	<10.0	10.90	<10.0	<0.300	<0.050
SP-028-02.0-V-P	2	9/29/2022	Grab	In-Situ	1540.0	197.90	162.00	<10.0	162.00	35.90	<0.300	<0.050

Released to Imaging: 5/15/2023 10:22:25 AM

Received by OCD: 4/11/2023 4:39:15 PM

TABLE 1
CONCENTRATIONS OF BENZENE, BTEX, TPH & CHLORIDE IN SOIL

OXY USA INC
DR. PI FEDERAL UNIT 17 8 DA #31H
LEA COUNTY, NEW MEXICO
NMOCD REFERENCE #: NAPP2225849972

SAMPLE LOCATION	SAMPLE DEPTH (BGS)	SAMPLE DATE	SAMPLE TYPE	SOIL STATUS	CHLORIDE (mg/Kg)	TPH C6-C36 (mg/Kg)	GRO+ DRO (mg/kg)	GRO C6-C10 (mg/Kg)	DRO C10-C28 (mg/Kg)	MRO C28-C36 (mg/Kg)	TOTAL BTEX (mg/Kg)	BENZENE (mg/Kg)
Delineation Special circumstances, On-Site, & Deeper than 4' Pasture					**20000**	**2500**	**1000**	**NE**	**NE**	**NE**	**50**	**10**
NMOCD Delineation Limits Pasture to 4' & Walls					**600**	**100**	**NE**	**NE**	**NE**	**NE**	**50**	**10**
SP-028-03.0-V-P	3	9/29/2022	Grab	In-Situ	16.0	<10.0	<10.0	<10.0	<10.0	<10.0	<0.300	<0.050
SP-029-00.0-V-P	0	9/29/2022	Grab	In-Situ	5440.0	38020.00	30900.00	<10.0	30900.00	7120.00	<0.300	<0.050
SP-029-01.0-V-P	1	9/29/2022	Grab	In-Situ	2880.0	688.00	561.00	<10.0	561.00	127.00	<0.300	<0.050
SP-029-02.0-V-P	2	9/29/2022	Grab	In-Situ	192.0	<10.0	<10.0	<10.0	<10.0	<10.0	<0.300	<0.050
SP-029-03.0-V-P	3	9/29/2022	Grab	In-Situ	32.0	<10.0	<10.0	<10.0	<10.0	<10.0	<0.300	<0.050
SP-030-00.0-V-P	0	9/29/2022	Grab	In-Situ	3880.0	6030.00	5010.00	<10.0	5010.00	1020.00	<0.300	<0.050
SP-030-01.0-V-P	1	9/29/2022	Grab	In-Situ	2680.0	14.10	14.10	<10.0	14.10	<10.0	<0.300	<0.050
SP-030-02.0-V-P	2	9/29/2022	Grab	In-Situ	1520.0	<10.0	<10.0	<10.0	<10.0	<10.0	<0.300	<0.050
SP-030-03.0-V-P	3	9/29/2022	Grab	In-Situ	128.0	<10.0	<10.0	<10.0	<10.0	<10.0	<0.300	<0.050
SP-031-00.0-V-P	0	9/29/2022	Grab	In-Situ	4800.0	44590.00	37600.00	<10.0	37600.00	6990.00	<0.300	<0.050
SP-031-01.0-V-P	1	9/29/2022	Grab	In-Situ	2080.0	3330.00	2810.00	<10.0	2810.00	520.00	<0.300	<0.050
SP-031-02.0-V-P	2	9/29/2022	Grab	In-Situ	272.0	20.20	20.20	<10.0	20.20	<10.0	<0.300	<0.050
SP-031-03.0-V-P	3	9/29/2022	Grab	In-Situ	432.0	779.00	658.00	<10.0	658.00	121.00	<0.300	<0.050
SP-032-00.0-V-P	0	9/29/2022	Grab	In-Situ	2400.0	14110.00	12200.00	<10.0	12200.00	1910.00	<0.300	<0.050
SP-032-01.0-V-P	1	9/29/2022	Grab	In-Situ	2000.0	194.60	163.00	<10.0	163.00	31.60	<0.300	<0.050
SP-032-02.0-V-P	2	9/29/2022	Grab	In-Situ	144.0	<10.0	<10.0	<10.0	<10.0	<10.0	<0.300	<0.050
SP-033-00.0-V-P	0	9/29/2022	Grab	In-Situ	2600.0	25610.00	22200.00	<10.0	22200.00	3410.00	<0.300	<0.050
SP-033-01.0-V-P	1	9/29/2022	Grab	In-Situ	1460.0	1171.00	1020.00	<10.0	1020.00	151.00	<0.300	<0.050
SP-033-02.0-V-P	2	9/29/2022	Grab	In-Situ	32.0	<10.0	<10.0	<10.0	<10.0	<10.0	<0.300	<0.050
SP-034-00.0-V-P	0	9/29/2022	Grab	In-Situ	2320.0	26930.00	23000.00	<10.0	23000.00	3930.00	<0.300	<0.050
SP-034-01.0-V-P	1	9/29/2022	Grab	In-Situ	256.0	<10.0	<10.0	<10.0	<10.0	<10.0	<0.300	<0.050
SP-034-02.0-V-P	2	9/29/2022	Grab	In-Situ	96.0	<10.0	<10.0	<10.0	<10.0	<10.0	<0.300	<0.050
SP-035-00.0-V-P	0	9/29/2022	Grab	In-Situ	9730.0	9380.00	8180.00	<10.0	8180.00	1200.00	<0.300	<0.050
SP-035-01.0-V-P	1	9/29/2022	Grab	In-Situ	576.0	295.30	249.00	<10.0	249.00	46.30	<0.300	<0.050
SP-035-02.0-V-P	2	9/29/2022	Grab	In-Situ	32.0	<10.0	<10.0	<10.0	<10.0	<10.0	<0.300	<0.050
SP-036-00.0-V-P	0	9/29/2022	Grab	In-Situ	4600.0	4079.00	3400.00	<10.0	3400.00	679.00	<0.300	<0.050
SP-036-01.0-V-P	1	9/29/2022	Grab	In-Situ	48.0	<10.0	<10.0	<10.0	<10.0	<10.0	<0.300	<0.050
SP-037-00.0-V-P	0	9/29/2022	Grab	In-Situ	7040.0	9810.00	7600.00	<10.0	7600.00	2210.00	<0.300	<0.050
SP-037-01.0-V-P	1	9/29/2022	Grab	In-Situ	32.0	<10.0	<10.0	<10.0	<10.0	<10.0	<0.300	<0.050

Released to Imaging: 5/15/2023 10:22:25 AM

Received by OCD: 4/11/2023 4:39:15 PM

TABLE 1
CONCENTRATIONS OF BENZENE, BTEX, TPH & CHLORIDE IN SOIL

OXY USA INC
DR. PI FEDERAL UNIT 17 8 DA #31H
LEA COUNTY, NEW MEXICO
NMOCD REFERENCE #: NAPP2225849972

TRINITY OILFIELD SERVICES

SAMPLE LOCATION	SAMPLE DEPTH (BGS)	SAMPLE DATE	SAMPLE TYPE	SOIL STATUS	CHLORIDE (mg/Kg)	TPH C6-C36 (mg/Kg)	GRO+ DRO (mg/kg)	GRO C6-C10 (mg/Kg)	DRO C10-C28 (mg/Kg)	MRO C28-C36 (mg/Kg)	TOTAL BTEX (mg/Kg)	BENZENE (mg/Kg)
Delineation Special circumstances, On-Site, & Deeper than 4' Pasture					**20000**	**2500**	**1000**	**NE**	**NE**	**NE**	**50**	**10**
NMOCD Delineation Limits Pasture to 4' & Walls					**600**	**100**	**NE**	**NE**	**NE**	**NE**	**50**	**10**
SP-038-00.0-V-P	0	9/29/2022	Grab	In-Situ	2400.0	24300.00	19700.00	<10.0	19700.00	4600.00	<0.300	<0.050
SP-038-01.0-V-P	1	9/29/2022	Grab	In-Situ	16.0	<10.0	<10.0	<10.0	<10.0	<10.0	<0.300	<0.050
SP-039-00.0-V-P	0	9/29/2022	Grab	In-Situ	6000.0	16320.00	13900.00	<10.0	13900.00	2420.00	<0.300	<0.050
SP-040-00.0-V-P	0	9/29/2022	Grab	In-Situ	1100.0	1161.00	877.00	<10.0	877.00	284.00	<0.300	<0.050
SP-040-01.0-V-P	1	9/29/2022	Grab	In-Situ	32.0	36.80	12.80	<10.0	12.80	24.00	<0.300	<0.050
SP-041-00.0-V-P	0	9/29/2022	Grab	In-Situ	48.0	<10.0	<10.0	<10.0	<10.0	<10.0	<0.300	<0.050
SP-042-00.0-V-P	0	9/29/2022	Grab	In-Situ	3920.0	18360.00	14400.00	<10.0	14400.00	3960.00	<0.300	<0.050
SP-042-01.0-V-P	1	9/29/2022	Grab	In-Situ	32.0	<10.0	<10.0	<10.0	<10.0	<10.0	<0.300	<0.050
SP-043-00.0-V-P	0	9/29/2022	Grab	In-Situ	2560.0	22980.00	18300.00	<10.0	18300.00	4680.00	<0.300	<0.050
SP-043-01.0-V-P	1	9/29/2022	Grab	In-Situ	1200.0	120.10	96.30	<10.0	96.30	23.80	<0.300	<0.050
SP-043-02.0-V-P	2	9/29/2022	Grab	In-Situ	1520.0	847.00	680.00	<10.0	680.00	167.00	<0.300	<0.050
SP-043-03.0-V-P	3	10/10/2022	Grab	In-Situ	128.0	<10.0	<10.0	<10.0	<10.0	<10.0	<0.300	<0.050
SP-043-04.0-V-P	4	10/10/2022	Grab	In-Situ	64.0	<10.0	<10.0	<10.0	<10.0	<10.0	<0.300	<0.050
SP-044-00.0-V-P	0	9/29/2022	Grab	In-Situ	2800.0	23470.00	18500.00	<10.0	18500.00	4970.00	<0.300	<0.050
SP-044-01.0-V-P	1	9/29/2022	Grab	In-Situ	1840.0	100.50	72.80	<10.0	72.80	27.70	<0.300	<0.050
SP-044-02.0-V-P	2	9/29/2022	Grab	In-Situ	512.0	648.00	570.00	<10.0	570.00	78.00	<0.300	<0.050
SP-044-03.0-V-P	3	9/29/2022	Grab	In-Situ	192.0	71.20	54.70	<10.0	54.70	16.50	<0.300	<0.050
SP-045-00.0-V-P	0	9/29/2022	Grab	In-Situ	4800.0	13660.00	11600.00	<10.0	11600.00	2060.00	<0.300	<0.050
SP-045-01.0-V-P	1	9/29/2022	Grab	In-Situ	768.0	44.40	44.40	<10.0	44.40	<10.0	<0.300	<0.050
SP-045-02.0-V-P	2	9/29/2022	Grab	In-Situ	128.0	<10.0	<10.0	<10.0	<10.0	<10.0	<0.300	<0.050
SP-046-00.0-V-P	0	9/29/2022	Grab	In-Situ	5360.0	14680.00	11800.00	<10.0	11800.00	2880.00	<0.300	<0.050
SP-046-01.0-V-P	1	9/29/2022	Grab	In-Situ	320.0	<10.0	<10.0	<10.0	<10.0	<10.0	<0.300	<0.050
SP-047-00.0-V-P	0	9/29/2022	Grab	In-Situ	2320.0	2918.00	2260.00	<10.0	2260.00	658.00	<0.300	<0.050
SP-047-01.0-V-P	1	9/29/2022	Grab	In-Situ	16.0	60.20	22.30	<10.0	22.30	37.90	<0.300	<0.050
SP-048-00.0-V-P	0	9/29/2022	Grab	In-Situ	5440.0	14490.00	11500.00	<10.0	11500.00	2990.00	<0.300	<0.050
SP-048-01.0-V-P	1	9/29/2022	Grab	In-Situ	112.0	10.70	10.70	<10.0	10.70	<10.0	<0.300	<0.050
SP-049-00.0-V-P	0	9/29/2022	Grab	In-Situ	112.0	44.20	31.80	<10.0	31.80	12.40	<0.300	<0.050
SP-050-00.0-V-P	0	9/29/2022	Grab	In-Situ	816.0	295.20	216.00	<10.0	216.00	79.20	<0.300	<0.050
SP-050-01.0-V-P	1	9/29/2022	Grab	In-Situ	32.0	<10.0	<10.0	<10.0	<10.0	<10.0	<0.300	<0.050

Released to Imaging: 5/15/2023 10:22:25 AM

Received by OCD: 4/11/2023 4:39:15 PM

TABLE 1
CONCENTRATIONS OF BENZENE, BTEX, TPH & CHLORIDE IN SOIL

OXY USA INC
DR. PI FEDERAL UNIT 17 8 DA #31H
LEA COUNTY, NEW MEXICO
NMOCD REFERENCE #: NAPP2225849972

SAMPLE LOCATION	SAMPLE DEPTH (BGS)	SAMPLE DATE	SAMPLE TYPE	SOIL STATUS	CHLORIDE (mg/Kg)	TPH C6-C36 (mg/Kg)	GRO+ DRO (mg/kg)	GRO C6-C10 (mg/Kg)	DRO C10-C28 (mg/Kg)	MRO C28-C36 (mg/Kg)	TOTAL BTEX (mg/Kg)	BENZENE (mg/Kg)
Delineation Special circumstances, On-Site, & Deeper than 4' Pasture					**20000**	**2500**	**1000**	**NE**	**NE**	**NE**	**50**	**10**
NMOCD Delineation Limits Pasture to 4' & Walls					**600**	**100**	**NE**	**NE**	**NE**	**NE**	**50**	**10**
SP-051-00.0-V-P	0	9/29/2022	Grab	In-Situ	6800.0	10650.00	8820.00	<10.0	8820.00	1830.00	<0.300	<0.050
SP-051-01.0-V-P	1	9/29/2022	Grab	In-Situ	64.0	<10.0	<10.0	<10.0	<10.0	<10.0	<0.300	<0.050
SP-052-00.0-V-P	0	9/29/2022	Grab	In-Situ	5040.0	23170.00	19200.00	<10.0	19200.00	3970.00	<0.300	<0.050
SP-052-01.0-V-P	1	9/29/2022	Grab	In-Situ	32.0	<10.0	<10.0	<10.0	<10.0	<10.0	<0.300	<0.050
SP-052-02.0-V-P	2	9/29/2022	Grab	In-Situ	320.0	<10.0	<10.0	<10.0	<10.0	<10.0	<0.300	<0.050
SP-053-00.0-V-P	0	9/30/2022	Grab	In-Situ	2120.0	992.00	815.00	<10.0	815.00	177.00	<0.300	<0.050
SP-053-00.5-V-P	0.5	9/30/2022	Grab	In-Situ	16.0	<10.0	<10.0	<10.0	<10.0	<10.0	<0.300	<0.050
SP-054-00.0-V-P	0	9/30/2022	Grab	In-Situ	6000.0	4653.00	3720.00	<10.0	3720.00	933.00	<0.300	<0.050
SP-054-00.5-V-P	0.5	9/30/2022	Grab	In-Situ	32.0	<10.0	<10.0	<10.0	<10.0	<10.0	<0.300	<0.050
SP-055-00.0-V-P	0	9/30/2022	Grab	In-Situ	4960.0	6110.00	4920.00	<10.0	4920.00	1190.00	<0.300	<0.050
SP-055-00.5-V-P	0.5	9/30/2022	Grab	In-Situ	0.0	<10.0	<10.0	<10.0	<10.0	<10.0	<0.300	<0.050
SP-056-00.0-V-P	0	9/30/2022	Grab	In-Situ	7860.0	13470.00	11100.00	<10.0	11100.00	2370.00	<0.300	<0.050
SP-056-00.5-V-P	0.5	9/30/2022	Grab	In-Situ	288.0	<10.0	<10.0	<10.0	<10.0	<10.0	<0.300	<0.050
SP-057-00.0-V-P	0	9/30/2022	Grab	In-Situ	6400.0	5580.00	4540.00	<10.0	4540.00	1040.00	<0.300	<0.050
SP-057-00.5-V-P	0.5	9/30/2022	Grab	In-Situ	16.0	<10.0	<10.0	<10.0	<10.0	<10.0	<0.300	<0.050
SP-058-00.0-V-P	0	9/30/2022	Grab	In-Situ	8080.0	18030.00	14300.00	<10.0	14300.00	3730.00	<0.300	<0.050
SP-058-00.5-V-P	0.5	9/30/2022	Grab	In-Situ	144.0	<10.0	<10.0	<10.0	<10.0	<10.0	<0.300	<0.050
SP-059-00.0-V-P	0	9/30/2022	Grab	In-Situ	3600.0	17560.00	14100.00	<10.0	14100.00	3460.00	<0.300	<0.050
SP-059-00.5-V-P	0.5	9/30/2022	Grab	In-Situ	0.0	<10.0	<10.0	<10.0	<10.0	<10.0	<0.300	<0.050
SP-060-00.0-V-P	0	9/30/2022	Grab	In-Situ	3000.0	960.00	753.00	<10.0	753.00	207.00	<0.300	<0.050
SP-060-00.5-V-P	0.5	9/30/2022	Grab	In-Situ	32.0	<10.0	<10.0	<10.0	<10.0	<10.0	<0.300	<0.050
SP-061-00.0-V-P	0	9/30/2022	Grab	In-Situ	1400.0	415.00	309.00	<10.0	309.00	106.00	<0.300	<0.050
SP-061-00.5-V-P	0.5	9/30/2022	Grab	In-Situ	16.0	27.50	11.20	<10.0	11.20	16.30	<0.300	<0.050
SP-062-00.0-V-P	0	9/30/2022	Grab	In-Situ	208.0	55.20	36.00	<10.0	36.00	19.20	<0.300	<0.050
SP-062-00.5-V-P	0.5	9/30/2022	Grab	In-Situ	16.0	<10.0	<10.0	<10.0	<10.0	<10.0	<0.300	<0.050
SP-063-00.0-V-P	0	9/30/2022	Grab	In-Situ	576.0	116.60	84.50	<10.0	84.50	32.10	<0.300	<0.050
SP-063-00.5-V-P	0.5	9/30/2022	Grab	In-Situ	32.0	<10.0	<10.0	<10.0	<10.0	<10.0	<0.300	<0.050
SP-064-00.0-V-P	0	9/30/2022	Grab	In-Situ	576.0	127.00	94.30	<10.0	94.30	32.70	<0.300	<0.050
SP-064-00.5-V-P	0.5	9/30/2022	Grab	In-Situ	0.0	<10.0	<10.0	<10.0	<10.0	<10.0	<0.300	<0.050

Released to Imaging: 5/15/2023 10:22:25 AM

Received by OCD: 4/11/2023 4:39:15 PM

TABLE 1
CONCENTRATIONS OF BENZENE, BTEX, TPH & CHLORIDE IN SOIL

OXY USA INC
DR. PI FEDERAL UNIT 17 8 DA #31H
LEA COUNTY, NEW MEXICO
NMOCD REFERENCE #: NAPP2225849972

TRINITY OILFIELD SERVICES

SAMPLE LOCATION	SAMPLE DEPTH (BGS)	SAMPLE DATE	SAMPLE TYPE	SOIL STATUS	CHLORIDE (mg/Kg)	TPH C6-C36 (mg/Kg)	GRO+ DRO (mg/kg)	GRO C6-C10 (mg/Kg)	DRO C10-C28 (mg/Kg)	MRO C28-C36 (mg/Kg)	TOTAL BTEX (mg/Kg)	BENZENE (mg/Kg)
Delineation Special circumstances, On-Site, & Deeper than 4' Pasture					**20000**	**2500**	**1000**	**NE**	**NE**	**NE**	**50**	**10**
NMOCD Delineation Limits Pasture to 4' & Walls					**600**	**100**	**NE**	**NE**	**NE**	**NE**	**50**	**10**
SP-065-00.0-V-P	0	10/3/2022	Grab	In-Situ	112.0	24.10	24.10	<10.0	24.10	<10.0	<0.300	<0.050
SP-065-00.5-V-P	0.5	10/3/2022	Grab	In-Situ	16.0	<10.0	<10.0	<10.0	<10.0	<10.0	<0.300	<0.050
SP-066-00.0-V-P	0	10/3/2022	Grab	In-Situ	1040.0	1017.00	780.00	<10.0	780.00	237.00	<0.300	<0.050
SP-066-00.5-V-P	0.5	10/3/2022	Grab	In-Situ	16.0	<10.0	<10.0	<10.0	<10.0	<10.0	<0.300	<0.050
SP-067-00.0-V-P	0	10/3/2022	Grab	In-Situ	2920.0	6130.00	4770.00	<10.0	4770.00	1360.00	<0.300	<0.050
SP-067-00.5-V-P	0.5	10/3/2022	Grab	In-Situ	32.0	<10.0	<10.0	<10.0	<10.0	<10.0	<0.300	<0.050
SP-068-00.0-V-P	0	10/3/2022	Grab	In-Situ	2840.0	3365.00	2660.00	<10.0	2660.00	705.00	<0.300	<0.050
SP-068-00.5-V-P	0.5	10/3/2022	Grab	In-Situ	16.0	<10.0	<10.0	<10.0	<10.0	<10.0	<0.300	<0.050
SP-069-00.0-V-P	0	10/3/2022	Grab	In-Situ	2240.0	10370.00	8490.00	<10.0	8490.00	1880.00	<0.300	<0.050
SP-069-00.5-V-P	0.5	10/3/2022	Grab	In-Situ	64.0	<10.0	<10.0	<10.0	<10.0	<10.0	<0.300	<0.050
SP-070-00.0-V-P	0	10/3/2022	Grab	In-Situ	3760.0	8230.00	6500.00	<10.0	6500.00	1730.00	<0.300	<0.050
SP-070-00.5-V-P	0.5	10/3/2022	Grab	In-Situ	48.0	30.40	18.40	<10.0	18.40	12.00	<0.300	<0.050
SP-071-00.0-V-P	0	10/3/2022	Grab	In-Situ	5360.0	12740.00	9740.00	<10.0	9740.00	3000.00	<0.300	<0.050
SP-071-00.5-V-P	0.5	10/3/2022	Grab	In-Situ	128.0	45.90	45.90	<10.0	45.90	<10.0	<0.300	<0.050
SP-072-00.0-V-P	0	10/3/2022	Grab	In-Situ	5360.0	14100.00	10800.00	<10.0	10800.00	3300.00	<0.300	<0.050
SP-072-00.5-V-P	0.5	10/3/2022	Grab	In-Situ	48.0	13.30	13.30	<10.0	13.30	<10.0	<0.300	<0.050
SP-073-00.0-V-P	0	10/3/2022	Grab	In-Situ	4960.0	8100.00	6270.00	<10.0	6270.00	1830.00	<0.300	<0.050
SP-073-00.5-V-P	0.5	10/3/2022	Grab	In-Situ	64.0	11.00	11.00	<10.0	11.00	<10.0	<0.300	<0.050
SP-074-00.0-V-P	0	10/3/2022	Grab	In-Situ	2480.0	2337.00	1820.00	<10.0	1820.00	517.00	<0.300	<0.050
SP-074-00.5-V-P	0.5	10/3/2022	Grab	In-Situ	80.0	21.60	21.60	<10.0	21.60	<10.0	<0.300	<0.050
SP-075-00.0-V-P	0	10/3/2022	Grab	In-Situ	4960.0	4810.00	3710.00	<10.0	3710.00	1100.00	<0.300	<0.050
SP-075-00.5-V-P	0.5	10/3/2022	Grab	In-Situ	48.0	<10.0	<10.0	<10.0	<10.0	<10.0	<0.300	<0.050
SP-076-00.0-V-P	0	10/3/2022	Grab	In-Situ	1010.0	1197.00	927.00	<10.0	927.00	270.00	<0.300	<0.050
SP-076-00.5-V-P	0.5	10/3/2022	Grab	In-Situ	32.0	<10.0	<10.0	<10.0	<10.0	<10.0	<0.300	<0.050
SP-077-00.0-V-P	0	10/3/2022	Grab	In-Situ	1100.0	1595.00	1200.00	<10.0	1200.00	395.00	<0.300	<0.050
SP-077-00.5-V-P	0.5	10/3/2022	Grab	In-Situ	32.0	<10.0	<10.0	<10.0	<10.0	<10.0	<0.300	<0.050
SP-078-00.0-V-P	0	10/3/2022	Grab	In-Situ	1920.0	537.00	399.00	<10.0	399.00	138.00	<0.300	<0.050
SP-078-00.5-V-P	0.5	10/3/2022	Grab	In-Situ	32.0	<10.0	<10.0	<10.0	<10.0	<10.0	<0.300	<0.050
SP-079-00.0-V-P	0	10/3/2022	Grab	In-Situ	2160.0	2656.00	2010.00	<10.0	2010.00	646.00	<0.300	<0.050

Released to Imaging: 5/15/2023 10:22:25 AM

Received by OCD: 4/11/2023 4:39:15 PM

TABLE 1
CONCENTRATIONS OF BENZENE, BTEX, TPH & CHLORIDE IN SOIL

OXY USA INC
DR. PI FEDERAL UNIT 17 8 DA #31H
LEA COUNTY, NEW MEXICO
NMOCD REFERENCE #: NAPP2225849972

SAMPLE LOCATION	SAMPLE DEPTH (BGS)	SAMPLE DATE	SAMPLE TYPE	SOIL STATUS	CHLORIDE (mg/Kg)	TPH C6-C36 (mg/Kg)	GRO+ DRO (mg/kg)	GRO C6-C10 (mg/Kg)	DRO C10-C28 (mg/Kg)	MRO C28-C36 (mg/Kg)	TOTAL BTEX (mg/Kg)	BENZENE (mg/Kg)
Delineation Special circumstances, On-Site, & Deeper than 4' Pasture					**20000**	**2500**	**1000**	**NE**	**NE**	**NE**	**50**	**10**
NMOCD Delineation Limits Pasture to 4' & Walls					**600**	**100**	**NE**	**NE**	**NE**	**NE**	**50**	**10**
SP-079-00.5-V-P	0.5	10/3/2022	Grab	In-Situ	16.0	<10.0	<10.0	<10.0	<10.0	<10.0	<0.300	<0.050
SP-080-00.0-V-P	0	10/3/2022	Grab	In-Situ	2120.0	1819.00	1370.00	<10.0	1370.00	449.00	<0.300	<0.050
SP-080-00.5-V-P	0.5	10/3/2022	Grab	In-Situ	16.0	<10.0	<10.0	<10.0	<10.0	<10.0	<0.300	<0.050
SP-081-00.0-V-P	0	10/3/2022	Grab	In-Situ	1360.0	511.00	396.00	<10.0	396.00	115.00	<0.300	<0.050
SP-081-00.5-V-P	0.5	10/3/2022	Grab	In-Situ	32.0	10.50	<10.0	<10.0	<10.0	10.50	<0.300	<0.050
SP-082-00.0-V-P	0	10/3/2022	Grab	In-Situ	1100.0	729.00	542.00	<10.0	542.00	187.00	<0.300	<0.050
SP-082-00.5-V-P	0.5	10/3/2022	Grab	In-Situ	32.0	17.20	<10.0	<10.0	<10.0	17.20	<0.300	<0.050
SP-083-00.0-V-P	0	10/3/2022	Grab	In-Situ	1390.0	980.00	705.00	<10.0	705.00	275.00	<0.300	<0.050
SP-083-00.5-V-P	0.5	10/3/2022	Grab	In-Situ	16.0	31.50	10.60	<10.0	10.60	20.90	<0.300	<0.050
SP-084-00.0-V-P	0	10/3/2022	Grab	In-Situ	80.0	45.90	29.80	<10.0	29.80	16.10	<0.300	<0.050
SP-084-00.5-V-P	0.5	10/3/2022	Grab	In-Situ	16.0	<10.0	<10.0	<10.0	<10.0	<10.0	<0.300	<0.050
SP-085-00.0-V-P	0	10/3/2022	Grab	In-Situ	32.0	<10.0	<10.0	<10.0	<10.0	<10.0	<0.300	<0.050
SP-085-00.5-V-P	0.5	10/3/2022	Grab	In-Situ	16.0	<10.0	<10.0	<10.0	<10.0	<10.0	<0.300	<0.050
SP-086-00.0-V-P	0	10/3/2022	Grab	In-Situ	592.0	751.00	574.00	<10.0	574.00	177.00	<0.300	<0.050
SP-086-00.5-V-P	0.5	10/3/2022	Grab	In-Situ	160.0	114.80	72.10	<10.0	72.10	42.70	<0.300	<0.050
SP-087-00.0-V-P	0	10/3/2022	Grab	In-Situ	560.0	335.20	241.00	<10.0	241.00	94.20	<0.300	<0.050
SP-087-00.5-V-P	0.5	10/3/2022	Grab	In-Situ	32.0	<10.0	<10.0	<10.0	<10.0	<10.0	<0.300	<0.050
SP-088-00.0-V-P	0	10/3/2022	Grab	In-Situ	704.0	723.00	539.00	<10.0	539.00	184.00	<0.300	<0.050
SP-088-01.0-V-P	1	10/3/2022	Grab	In-Situ	96.0	46.30	24.00	<10.0	24.00	22.30	<0.300	<0.050
SP-089-00.0-V-P	0	10/3/2022	Grab	In-Situ	576.0	750.00	579.00	<10.0	579.00	171.00	<0.300	<0.050
SP-089-00.5-V-P	0.5	10/3/2022	Grab	In-Situ	48.0	15.10	15.10	<10.0	15.10	<10.0	<0.300	<0.050
SP-090-00.0-V-P	0	10/3/2022	Grab	In-Situ	1120.0	232.00	186.00	<10.0	186.00	46.00	<0.300	<0.050
SP-090-00.5-V-P	0.5	10/3/2022	Grab	In-Situ	160.0	104.60	77.50	<10.0	77.50	27.10	<0.300	<0.050
SP-091-00.0-V-P	0	10/3/2022	Grab	In-Situ	608.0	62.30	62.30	<10.0	62.30	<10.0	<0.300	<0.050
SP-091-00.5-V-P	0.5	10/3/2022	Grab	In-Situ	48.0	<10.0	<10.0	<10.0	<10.0	<10.0	<0.300	<0.050
SP-092-00.0-V-P	0	10/3/2022	Grab	In-Situ	928.0	390.20	330.00	<10.0	330.00	60.20	<0.300	<0.050
SP-092-00.5-V-P	0.5	10/3/2022	Grab	In-Situ	80.0	<10.0	<10.0	<10.0	<10.0	<10.0	<0.300	<0.050
SP-093-00.0-V-P	0	10/3/2022	Grab	In-Situ	320.0	111.00	111.00	<10.0	111.00	<10.0	<0.300	<0.050
SP-093-00.5-V-P	0.5	10/3/2022	Grab	In-Situ	32.0	<10.0	<10.0	<10.0	<10.0	<10.0	<0.300	<0.050

Released to Imaging: 5/15/2023 10:22:25 AM

Received by OCD: 4/11/2023 4:39:15 PM

TABLE 1
CONCENTRATIONS OF BENZENE, BTEX, TPH & CHLORIDE IN SOIL

OXY USA INC
DR. PI FEDERAL UNIT 17 8 DA #31H
LEA COUNTY, NEW MEXICO
NMOCD REFERENCE #: NAPP2225849972

TRINITY OILFIELD SERVICES

SAMPLE LOCATION	SAMPLE DEPTH (BGS)	SAMPLE DATE	SAMPLE TYPE	SOIL STATUS	CHLORIDE (mg/Kg)	TPH C6-C36 (mg/Kg)	GRO+ DRO (mg/kg)	GRO C6-C10 (mg/Kg)	DRO C10-C28 (mg/Kg)	MRO C28-C36 (mg/Kg)	TOTAL BTEX (mg/Kg)	BENZENE (mg/Kg)
Delineation Special circumstances, On-Site, & Deeper than 4' Pasture					**20000**	**2500**	**1000**	**NE**	**NE**	**NE**	**50**	**10**
NMOCD Delineation Limits Pasture to 4' & Walls					**600**	**100**	**NE**	**NE**	**NE**	**NE**	**50**	**10**
SP-094-00.0-V-P	0	10/3/2022	Grab	In-Situ	32.0	57.70	57.70	<10.0	57.70	<10.0	<0.300	<0.050
SP-094-00.5-V-P	0.5	10/3/2022	Grab	In-Situ	16.0	<10.0	<10.0	<10.0	<10.0	<10.0	<0.300	<0.050
SP-095-00.0-V-P	0	10/3/2022	Grab	In-Situ	80.0	<10.0	<10.0	<10.0	<10.0	<10.0	<0.300	<0.050
SP-095-00.5-V-P	0.5	10/3/2022	Grab	In-Situ	0.0	<10.0	<10.0	<10.0	<10.0	<10.0	<0.300	<0.050
SP-096-00.0-V-P	0	10/3/2022	Grab	In-Situ	64.0	<10.0	<10.0	<10.0	<10.0	<10.0	<0.300	<0.050
SP-096-00.5-V-P	0.5	10/3/2022	Grab	In-Situ	16.0	<10.0	<10.0	<10.0	<10.0	<10.0	<0.300	<0.050
SP-097-00.0-V-P	0	10/4/2022	Grab	In-Situ	144.0	208.30	126.00	<10.0	126.00	82.30	<0.300	<0.050
SP-097-00.5-V-P	0.5	10/4/2022	Grab	In-Situ	32.0	<10.0	<10.0	<10.0	<10.0	<10.0	<0.300	<0.050
SP-098-00.0-V-P	0	10/4/2022	Grab	In-Situ	256.0	132.70	103.00	<10.0	103.00	29.70	<0.300	<0.050
SP-098-00.5-V-P	0.5	10/4/2022	Grab	In-Situ	48.0	14.00	14.00	<10.0	14.00	<10.0	<0.300	<0.050
SP-099-00.0-V-P	0	10/4/2022	Grab	In-Situ	240.0	217.70	169.00	<10.0	169.00	48.70	<0.300	<0.050
SP-099-00.5-V-P	0.5	10/4/2022	Grab	In-Situ	16.0	<10.0	<10.0	<10.0	<10.0	<10.0	<0.300	<0.050
SP-100-00.0-V-P	0	10/4/2022	Grab	In-Situ	32.0	<10.0	<10.0	<10.0	<10.0	<10.0	<0.300	<0.050
SP-100-00.5-V-P	0.5	10/4/2022	Grab	In-Situ	112.0	39.60	29.30	<10.0	29.30	10.30	<0.300	<0.050
SP-101-00.0-V-P	0	10/4/2022	Grab	In-Situ	128.0	29.50	29.50	<10.0	29.50	<10.0	<0.300	<0.050
SP-101-00.5-V-P	0.5	10/4/2022	Grab	In-Situ	0.0	<10.0	<10.0	<10.0	<10.0	<10.0	<0.300	<0.050
SP-102-00.0-V-P	0	10/4/2022	Grab	In-Situ	32.0	<10.0	<10.0	<10.0	<10.0	<10.0	<0.300	<0.050
SP-102-00.5-V-P	0.5	10/4/2022	Grab	In-Situ	16.0	<10.0	<10.0	<10.0	<10.0	<10.0	<0.300	<0.050
SP-103-00.0-V-P	0	10/4/2022	Grab	In-Situ	128.0	43.60	32.60	<10.0	32.60	11.00	<0.300	<0.050
SP-103-00.5-V-P	0.5	10/4/2022	Grab	In-Situ	16.0	<10.0	<10.0	<10.0	<10.0	<10.0	<0.300	<0.050
SP-104-00.0-V-P	0	10/4/2022	Grab	In-Situ	128.0	16.10	16.10	<10.0	16.10	<10.0	<0.300	<0.050
SP-104-00.5-V-P	0.5	10/4/2022	Grab	In-Situ	32.0	<10.0	<10.0	<10.0	<10.0	<10.0	<0.300	<0.050
SP-105-00.0-V-P	0	10/4/2022	Grab	In-Situ	32.0	<10.0	<10.0	<10.0	<10.0	<10.0	<0.300	<0.050
SP-105-00.5-V-P	0.5	10/4/2022	Grab	In-Situ	32.0	<10.0	<10.0	<10.0	<10.0	<10.0	<0.300	<0.050
SP-106-00.0-V-P	0	10/4/2022	Grab	In-Situ	80.0	<10.0	<10.0	<10.0	<10.0	<10.0	<0.300	<0.050
SP-106-00.5-V-P	0.5	10/4/2022	Grab	In-Situ	16.0	<10.0	<10.0	<10.0	<10.0	<10.0	<0.300	<0.050
SP-107-00.0-V-P	0	10/4/2022	Grab	In-Situ	80.0	37.10	27.00	<10.0	27.00	10.10	<0.300	<0.050
SP-107-00.5-V-P	0.5	10/4/2022	Grab	In-Situ	32.0	<10.0	<10.0	<10.0	<10.0	<10.0	<0.300	<0.050
SP-108-00.0-V-P	0	10/4/2022	Grab	In-Situ	144.0	24.40	24.40	<10.0	24.40	<10.0	<0.300	<0.050

Released to Imaging: 5/15/2023 10:22:25 AM

Received by OCD: 4/11/2023 4:39:15 PM

TABLE 1
CONCENTRATIONS OF BENZENE, BTEX, TPH & CHLORIDE IN SOIL

OXY USA INC
DR. PI FEDERAL UNIT 17 8 DA #31H
LEA COUNTY, NEW MEXICO
NMOCD REFERENCE #: NAPP2225849972

TRINITY OILFIELD SERVICES

SAMPLE LOCATION	SAMPLE DEPTH (BGS)	SAMPLE DATE	SAMPLE TYPE	SOIL STATUS	CHLORIDE (mg/Kg)	TPH C6-C36 (mg/Kg)	GRO+ DRO (mg/kg)	GRO C6-C10 (mg/Kg)	DRO C10-C28 (mg/Kg)	MRO C28-C36 (mg/Kg)	TOTAL BTEX (mg/Kg)	BENZENE (mg/Kg)
Delineation Special circumstances, On-Site, & Deeper than 4' Pasture					**20000**	**2500**	**1000**	**NE**	**NE**	**NE**	**50**	**10**
NMOCD Delineation Limits Pasture to 4' & Walls					**600**	**100**	**NE**	**NE**	**NE**	**NE**	**50**	**10**
SP-108-00.5-V-P	0.5	10/4/2022	Grab	In-Situ	16.0	<10.0	<10.0	<10.0	<10.0	<10.0	<0.300	<0.050
SP-109-00.0-V-P	0	10/4/2022	Grab	In-Situ	16.0	<10.0	<10.0	<10.0	<10.0	<10.0	<0.300	<0.050
SP-109-00.5-V-P	0.5	10/4/2022	Grab	In-Situ	32.0	<10.0	<10.0	<10.0	<10.0	<10.0	<0.300	<0.050
SP-110-00.0-V-P	0	10/4/2022	Grab	In-Situ	64.0	<10.0	<10.0	<10.0	<10.0	<10.0	<0.300	<0.050
SP-110-00.5-V-P	0.5	10/4/2022	Grab	In-Situ	32.0	<10.0	<10.0	<10.0	<10.0	<10.0	<0.300	<0.050
SP-111-00.0-V-P	0	10/4/2022	Grab	In-Situ	16.0	<10.0	<10.0	<10.0	<10.0	<10.0	<0.300	<0.050
SP-111-00.5-V-P	0.5	10/4/2022	Grab	In-Situ	16.0	<10.0	<10.0	<10.0	<10.0	<10.0	<0.300	<0.050
SP-112-00.0-V-P	0	10/4/2022	Grab	In-Situ	48.0	<10.0	<10.0	<10.0	<10.0	<10.0	<0.300	<0.050
SP-112-00.5-V-P	0.5	10/4/2022	Grab	In-Situ	16.0	<10.0	<10.0	<10.0	<10.0	<10.0	<0.300	<0.050
SP-113-00.0-V-P	0	10/4/2022	Grab	In-Situ	1440.0	632.00	501.00	<10.0	501.00	131.00	<0.300	<0.050
SP-113-00.5-V-P	0.5	10/4/2022	Grab	In-Situ	48.0	<10.0	<10.0	<10.0	<10.0	<10.0	<0.300	<0.050
SP-114-00.0-V-P	0	10/4/2022	Grab	In-Situ	432.0	350.80	276.00	<10.0	276.00	74.80	<0.300	<0.050
SP-114-00.5-V-P	0.5	10/4/2022	Grab	In-Situ	48.0	<10.0	<10.0	<10.0	<10.0	<10.0	<0.300	<0.050
SP-115-00.0-V-P	0	10/4/2022	Grab	In-Situ	2040.0	1174.00	921.00	<10.0	921.00	253.00	<0.300	<0.050
SP-115-00.5-V-P	0.5	10/4/2022	Grab	In-Situ	32.0	16.60	<10.0	<10.0	<10.0	16.60	<0.300	<0.050
SP-116-00.0-V-P	0	10/4/2022	Grab	In-Situ	3280.0	2267.00	1740.00	<10.0	1740.00	527.00	<0.300	<0.050
SP-116-00.5-V-P	0.5	10/4/2022	Grab	In-Situ	32.0	<10.0	<10.0	<10.0	<10.0	<10.0	<0.300	<0.050
SP-117-00.0-V-P	0	10/4/2022	Grab	In-Situ	384.0	523.00	400.00	<10.0	400.00	123.00	<0.300	<0.050
SP-117-00.5-V-P	0.5	10/4/2022	Grab	In-Situ	48.0	<10.0	<10.0	<10.0	<10.0	<10.0	<0.300	<0.050
SP-118-00.0-V-P	0	10/4/2022	Grab	In-Situ	1020.0	690.00	533.00	<10.0	533.00	157.00	<0.300	<0.050
SP-118-00.5-V-P	0.5	10/4/2022	Grab	In-Situ	16.0	<10.0	<10.0	<10.0	<10.0	<10.0	<0.300	<0.050
SP-119-00.0-V-P	0	10/4/2022	Grab	In-Situ	4280.0	4249.00	3340.00	<10.0	3340.00	909.00	<0.300	<0.050
SP-119-00.5-V-P	0.5	10/4/2022	Grab	In-Situ	16.0	<10.0	<10.0	<10.0	<10.0	<10.0	<0.300	<0.050
SP-120-00.0-V-P	0	10/4/2022	Grab	In-Situ	2560.0	2015.00	1630.00	<10.0	1630.00	385.00	<0.300	<0.050
SP-120-00.5-V-P	0.5	10/4/2022	Grab	In-Situ	16.0	10.70	10.70	<10.0	10.70	<10.0	<0.300	<0.050
SP-121-00.0-V-P	0	10/4/2022	Grab	In-Situ	336.0	271.70	217.00	<10.0	217.00	54.70	<0.300	<0.050
SP-121-00.5-V-P	0.5	10/4/2022	Grab	In-Situ	16.0	<10.0	<10.0	<10.0	<10.0	<10.0	<0.300	<0.050
SP-122-00.0-V-P	0	10/4/2022	Grab	In-Situ	128.0	325.80	265.00	<10.0	265.00	60.80	<0.300	<0.050
SP-122-00.5-V-P	0.5	10/4/2022	Grab	In-Situ	32.0	14.50	14.50	<10.0	14.50	<10.0	<0.300	<0.050

Released to Imaging: 5/15/2023 10:22:25 AM

Received by OCD: 4/11/2023 4:39:15 PM

TABLE 1
CONCENTRATIONS OF BENZENE, BTEX, TPH & CHLORIDE IN SOIL

OXY USA INC
DR. PI FEDERAL UNIT 17 8 DA #31H
LEA COUNTY, NEW MEXICO
NMOCD REFERENCE #: NAPP2225849972

SAMPLE LOCATION	SAMPLE DEPTH (BGS)	SAMPLE DATE	SAMPLE TYPE	SOIL STATUS	CHLORIDE (mg/Kg)	TPH C6-C36 (mg/Kg)	GRO+ DRO (mg/kg)	GRO C6-C10 (mg/Kg)	DRO C10-C28 (mg/Kg)	MRO C28-C36 (mg/Kg)	TOTAL BTEX (mg/Kg)	BENZENE (mg/Kg)
Delineation Special circumstances, On-Site, & Deeper than 4' Pasture					**20000**	**2500**	**1000**	**NE**	**NE**	**NE**	**50**	**10**
NMOCD Delineation Limits Pasture to 4' & Walls					**600**	**100**	**NE**	**NE**	**NE**	**NE**	**50**	**10**
SP-123-00.0-V-P	0	10/4/2022	Grab	In-Situ	32.0	27.90	27.90	<10.0	27.90	<10.0	<0.300	<0.050
SP-123-00.5-V-P	0.5	10/4/2022	Grab	In-Situ	16.0	<10.0	<10.0	<10.0	<10.0	<10.0	<0.300	<0.050
SP-124-00.0-V-P	0	10/4/2022	Grab	In-Situ	752.0	458.00	361.00	<10.0	361.00	97.00	<0.300	<0.050
SP-124-00.5-V-P	0.5	10/4/2022	Grab	In-Situ	128.0	30.30	30.30	<10.0	30.30	<10.0	<0.300	<0.050
SP-125-00.0-V-P	0	10/4/2022	Grab	In-Situ	160.0	138.20	100.00	<10.0	100.00	38.20	<0.300	<0.050
SP-125-00.5-V-P	0.5	10/4/2022	Grab	In-Situ	32.0	<10.0	<10.0	<10.0	<10.0	<10.0	<0.300	<0.050
SP-126-00.0-V-P	0	10/4/2022	Grab	In-Situ	1470.0	1050.00	776.00	<10.0	776.00	274.00	<0.300	<0.050
SP-126-00.5-V-P	0.5	10/4/2022	Grab	In-Situ	64.0	39.80	13.60	<10.0	13.60	26.20	<0.300	<0.050
SP-127-00.0-V-P	0	10/4/2022	Grab	In-Situ	816.0	123.20	86.30	<10.0	86.30	36.90	<0.300	<0.050
SP-127-00.5-V-P	0.5	10/4/2022	Grab	In-Situ	32.0	<10.0	<10.0	<10.0	<10.0	<10.0	<0.300	<0.050
SP-128-00.0-V-P	0	10/4/2022	Grab	In-Situ	224.0	309.60	227.00	<10.0	227.00	82.60	<0.300	<0.050
SP-128-00.5-V-P	0.5	10/4/2022	Grab	In-Situ	32.0	15.40	15.40	<10.0	15.40	<10.0	<0.300	<0.050
SP-129-00.0-V-P	0	10/7/2022	Grab	In-Situ	64.0	22.10	22.10	<10.0	22.10	<10.0	<0.300	<0.050
SP-129-00.5-V-P	0.5	10/7/2022	Grab	In-Situ	32.0	<10.0	<10.0	<10.0	<10.0	<10.0	<0.300	<0.050
SP-130-00.0-V-P	0	10/7/2022	Grab	In-Situ	160.0	79.00	58.00	<10.0	58.00	21.00	<0.300	<0.050
SP-130-00.5-V-P	0.5	10/7/2022	Grab	In-Situ	16.0	<10.0	<10.0	<10.0	<10.0	<10.0	<0.300	<0.050
SP-131-00.0-V-P	0	10/7/2022	Grab	In-Situ	144.0	69.00	48.60	<10.0	48.60	20.40	<0.300	<0.050
SP-131-00.5-V-P	0.5	10/7/2022	Grab	In-Situ	16.0	<10.0	<10.0	<10.0	<10.0	<10.0	<0.300	<0.050
SP-132-00.0-V-P	0	10/7/2022	Grab	In-Situ	160.0	63.20	48.50	<10.0	48.50	14.70	<0.300	<0.050
SP-132-00.5-V-P	0.5	10/7/2022	Grab	In-Situ	16.0	<10.0	<10.0	<10.0	<10.0	<10.0	<0.300	<0.050
SP-133-00.0-V-P	0	10/7/2022	Grab	In-Situ	496.0	228.60	159.00	<10.0	159.00	69.60	<0.300	<0.050
SP-133-00.5-V-P	0.5	10/7/2022	Grab	In-Situ	16.0	<10.0	<10.0	<10.0	<10.0	<10.0	<0.300	<0.050
SP-134-00.0-V-P	0	10/7/2022	Grab	In-Situ	128.0	14.50	14.50	<10.0	14.50	<10.0	<0.300	<0.050
SP-134-00.5-V-P	0.5	10/7/2022	Grab	In-Situ	32.0	<10.0	<10.0	<10.0	<10.0	<10.0	<0.300	<0.050
SP-135-00.0-V-P	0	10/7/2022	Grab	In-Situ	240.0	103.60	78.20	<10.0	78.20	25.40	<0.300	<0.050
SP-135-00.5-V-P	0.5	10/7/2022	Grab	In-Situ	16.0	<10.0	<10.0	<10.0	<10.0	<10.0	<0.300	<0.050
SP-136-00.0-V-P	0	10/7/2022	Grab	In-Situ	176.0	97.90	72.50	<10.0	72.50	25.40	<0.300	<0.050
SP-136-00.5-V-P	0.5	10/7/2022	Grab	In-Situ	16.0	<10.0	<10.0	<10.0	<10.0	<10.0	<0.300	<0.050
SP-137-00.0-V-P	0	10/7/2022	Grab	In-Situ	224.0	68.30	54.30	<10.0	54.30	14.00	<0.300	<0.050

Released to Imaging: 5/15/2023 10:22:25 AM

Received by OCD: 4/11/2023 4:39:15 PM

TABLE 1
CONCENTRATIONS OF BENZENE, BTEX, TPH & CHLORIDE IN SOIL

OXY USA INC
DR. PI FEDERAL UNIT 17 8 DA #31H
LEA COUNTY, NEW MEXICO
NMOCD REFERENCE #: NAPP2225849972

TRINITY OILFIELD SERVICES

SAMPLE LOCATION	SAMPLE DEPTH (BGS)	SAMPLE DATE	SAMPLE TYPE	SOIL STATUS	CHLORIDE (mg/Kg)	TPH C6-C36 (mg/Kg)	GRO+ DRO (mg/kg)	GRO C6-C10 (mg/Kg)	DRO C10-C28 (mg/Kg)	MRO C28-C36 (mg/Kg)	TOTAL BTEX (mg/Kg)	BENZENE (mg/Kg)
Delineation Special circumstances, On-Site, & Deeper than 4' Pasture					**20000**	**2500**	**1000**	**NE**	**NE**	**NE**	**50**	**10**
NMOCD Delineation Limits Pasture to 4' & Walls					**600**	**100**	**NE**	**NE**	**NE**	**NE**	**50**	**10**
SP-137-00.5-V-P	0.5	10/7/2022	Grab	In-Situ	0.0	<10.0	<10.0	<10.0	<10.0	<10.0	<0.300	<0.050
SP-138-00.0-V-P	0	10/7/2022	Grab	In-Situ	240.0	27.80	27.80	<10.0	27.80	<10.0	<0.300	<0.050
SP-138-00.5-V-P	0.5	10/7/2022	Grab	In-Situ	16.0	<10.0	<10.0	<10.0	<10.0	<10.0	<0.300	<0.050
SP-139-00.0-V-P	0	10/7/2022	Grab	In-Situ	16.0	<10.0	<10.0	<10.0	<10.0	<10.0	<0.300	<0.050
SP-139-00.5-V-P	0.5	10/7/2022	Grab	In-Situ	0.0	<10.0	<10.0	<10.0	<10.0	<10.0	<0.300	<0.050
SP-140-00.0-V-P	0	10/7/2022	Grab	In-Situ	0.0	<10.0	<10.0	<10.0	<10.0	<10.0	<0.300	<0.050
SP-140-00.5-V-P	0.5	10/7/2022	Grab	In-Situ	16.0	<10.0	<10.0	<10.0	<10.0	<10.0	<0.300	<0.050
SP-141-00.0-V-P	0	10/7/2022	Grab	In-Situ	320.0	181.00	139.00	<10.0	139.00	42.00	<0.300	<0.050
SP-141-00.5-V-P	0.5	10/7/2022	Grab	In-Situ	16.0	<10.0	<10.0	<10.0	<10.0	<10.0	<0.300	<0.050
SP-142-00.0-V-P	0	10/7/2022	Grab	In-Situ	48.0	<10.0	<10.0	<10.0	<10.0	<10.0	<0.300	<0.050
SP-142-00.5-V-P	0.5	10/7/2022	Grab	In-Situ	16.0	<10.0	<10.0	<10.0	<10.0	<10.0	<0.300	<0.050
SP-143-00.0-V-P	0	10/7/2022	Grab	In-Situ	16.0	<10.0	<10.0	<10.0	<10.0	<10.0	<0.300	<0.050
SP-143-00.5-V-P	0.5	10/7/2022	Grab	In-Situ	32.0	<10.0	<10.0	<10.0	<10.0	<10.0	<0.300	<0.050
SP-144-00.0-V-P	0	10/7/2022	Grab	In-Situ	16.0	<10.0	<10.0	<10.0	<10.0	<10.0	<0.300	<0.050
SP-144-00.5-V-P	0.5	10/7/2022	Grab	In-Situ	0.0	<10.0	<10.0	<10.0	<10.0	<10.0	<0.300	<0.050
SP-145-00.0-V-P	0	10/7/2022	Grab	In-Situ	32.0	<10.0	<10.0	<10.0	<10.0	<10.0	<0.300	<0.050
SP-145-00.5-V-P	0.5	10/7/2022	Grab	In-Situ	0.0	<10.0	<10.0	<10.0	<10.0	<10.0	<0.300	<0.050
SP-146-00.0-V-P	0	10/7/2022	Grab	In-Situ	0.0	<10.0	<10.0	<10.0	<10.0	<10.0	<0.300	<0.050
SP-146-00.5-V-P	0.5	10/7/2022	Grab	In-Situ	0.0	<10.0	<10.0	<10.0	<10.0	<10.0	<0.300	<0.050
SP-147-00.0-V-P	0	10/7/2022	Grab	In-Situ	0.0	<10.0	<10.0	<10.0	<10.0	<10.0	<0.300	<0.050
SP-147-00.5-V-P	0.5	10/7/2022	Grab	In-Situ	0.0	<10.0	<10.0	<10.0	<10.0	<10.0	<0.300	<0.050
SP-148-00.0-V-P	0	10/7/2022	Grab	In-Situ	48.0	<10.0	<10.0	<10.0	<10.0	<10.0	<0.300	<0.050
SP-148-00.5-V-P	0.5	10/7/2022	Grab	In-Situ	16.0	<10.0	<10.0	<10.0	<10.0	<10.0	<0.300	<0.050
SP-149-00.0-V-P	0	10/7/2022	Grab	In-Situ	0.0	<10.0	<10.0	<10.0	<10.0	<10.0	<0.300	<0.050
SP-149-00.5-V-P	0.5	10/7/2022	Grab	In-Situ	32.0	<10.0	<10.0	<10.0	<10.0	<10.0	<0.300	<0.050
SP-150-00.0-V-P	0	10/7/2022	Grab	In-Situ	0.0	<10.0	<10.0	<10.0	<10.0	<10.0	<0.300	<0.050
SP-150-00.5-V-P	0.5	10/7/2022	Grab	In-Situ	0.0	<10.0	<10.0	<10.0	<10.0	<10.0	<0.300	<0.050
SP-151-00.0-V-P	0	10/7/2022	Grab	In-Situ	16.0	<10.0	<10.0	<10.0	<10.0	<10.0	<0.300	<0.050
SP-151-00.5-V-P	0.5	10/7/2022	Grab	In-Situ	0.0	<10.0	<10.0	<10.0	<10.0	<10.0	<0.300	<0.050

Released to Imaging: 5/15/2023 10:22:25 AM

Received by OCD: 4/11/2023 4:39:15 PM

TABLE 1
CONCENTRATIONS OF BENZENE, BTEX, TPH & CHLORIDE IN SOIL

OXY USA INC
DR. PI FEDERAL UNIT 17 8 DA #31H
LEA COUNTY, NEW MEXICO
NMOCD REFERENCE #: NAPP2225849972

TRINITY OILFIELD SERVICES

SAMPLE LOCATION	SAMPLE DEPTH (BGS)	SAMPLE DATE	SAMPLE TYPE	SOIL STATUS	CHLORIDE (mg/Kg)	TPH C6-C36 (mg/Kg)	GRO+ DRO (mg/kg)	GRO C6-C10 (mg/Kg)	DRO C10-C28 (mg/Kg)	MRO C28-C36 (mg/Kg)	TOTAL BTEX (mg/Kg)	BENZENE (mg/Kg)
Delineation Special circumstances, On-Site, & Deeper than 4' Pasture					**20000**	**2500**	**1000**	**NE**	**NE**	**NE**	**50**	**10**
NMOCD Delineation Limits Pasture to 4' & Walls					**600**	**100**	**NE**	**NE**	**NE**	**NE**	**50**	**10**
SP-152-00.0-V-P	0	10/7/2022	Grab	In-Situ	0.0	<10.0	<10.0	<10.0	<10.0	<10.0	<0.300	<0.050
SP-152-00.5-V-P	0.5	10/7/2022	Grab	In-Situ	0.0	<10.0	<10.0	<10.0	<10.0	<10.0	<0.300	<0.050
SP-153-00.0-V-P	0	10/7/2022	Grab	In-Situ	0.0	<10.0	<10.0	<10.0	<10.0	<10.0	<0.300	<0.050
SP-153-00.5-V-P	0.5	10/7/2022	Grab	In-Situ	0.0	<10.0	<10.0	<10.0	<10.0	<10.0	<0.300	<0.050
SP-154-00.0-V-P	0	10/7/2022	Grab	In-Situ	48.0	<10.0	<10.0	<10.0	<10.0	<10.0	<0.300	<0.050
SP-154-00.05-V-P	0	10/7/2022	Grab	In-Situ	0.0	<10.0	<10.0	<10.0	<10.0	<10.0	<0.300	<0.050
SP-155-00.0-V-P	0	10/7/2022	Grab	In-Situ	64.0	<10.0	<10.0	<10.0	<10.0	<10.0	<0.300	<0.050
SP-155-00.5-V-P	0.5	10/7/2022	Grab	In-Situ	32.0	<10.0	<10.0	<10.0	<10.0	<10.0	<0.300	<0.050
SP-156-00.0-V-P	0	10/7/2022	Grab	In-Situ	112.0	<10.0	<10.0	<10.0	<10.0	<10.0	<0.300	<0.050
SP-156-00.5-V-P	0.5	10/7/2022	Grab	In-Situ	16.0	<10.0	<10.0	<10.0	<10.0	<10.0	<0.300	<0.050
SP-157-00.0-V-P	0	10/7/2022	Grab	In-Situ	96.0	<10.0	<10.0	<10.0	<10.0	<10.0	<0.300	<0.050
SP-157-00.5-V-P	0.5	10/7/2022	Grab	In-Situ	0.0	<10.0	<10.0	<10.0	<10.0	<10.0	<0.300	<0.050
SP-158-00.0-V-P	0	10/7/2022	Grab	In-Situ	144.0	<10.0	<10.0	<10.0	<10.0	<10.0	<0.300	<0.050
SP-158-00.5-V-P	0.5	10/7/2022	Grab	In-Situ	16.0	<10.0	<10.0	<10.0	<10.0	<10.0	<0.300	<0.050
SP-159-00.0-V-P	0	10/7/2022	Grab	In-Situ	208.0	18.90	18.90	<10.0	18.90	<10.0	<0.300	<0.050
SP-159-00.5-V-P	0.5	10/7/2022	Grab	In-Situ	0.0	<10.0	<10.0	<10.0	<10.0	<10.0	<0.300	<0.050
SP-160-00.0-V-P	0	10/7/2022	Grab	In-Situ	128.0	<10.0	<10.0	<10.0	<10.0	<10.0	<0.300	<0.050
SP-160-00.5-V-P	0.5	10/7/2022	Grab	In-Situ	32.0	<10.0	<10.0	<10.0	<10.0	<10.0	<0.300	<0.050
SP-161-00.0-V-P	0	10/7/2022	Grab	In-Situ	192.0	<10.0	<10.0	<10.0	<10.0	<10.0	<0.300	<0.050
SP-161-00.5-V-P	0.5	10/7/2022	Grab	In-Situ	16.0	<10.0	<10.0	<10.0	<10.0	<10.0	<0.300	<0.050
SP-162-00.0-V-P	0	10/7/2022	Grab	In-Situ	832.0	589.00	433.00	<10.0	433.00	156.00	<0.300	<0.050
SP-162-00.5-V-P	0.5	10/7/2022	Grab	In-Situ	16.0	<10.0	<10.0	<10.0	<10.0	<10.0	<0.300	<0.050
SP-163-00.0-V-P	0	10/7/2022	Grab	In-Situ	592.0	250.70	199.00	<10.0	199.00	51.70	<0.300	<0.050
SP-163-00.5-V-P	0.5	10/7/2022	Grab	In-Situ	0.0	<10.0	<10.0	<10.0	<10.0	<10.0	<0.300	<0.050
SP-164-00.0-V-P	0	10/7/2022	Grab	In-Situ	928.0	396.80	309.00	<10.0	309.00	87.80	<0.300	<0.050
SP-164-00.5-V-P	0.5	10/7/2022	Grab	In-Situ	0.0	<10.0	<10.0	<10.0	<10.0	<10.0	<0.300	<0.050
SP-165-00.0-V-P	0	10/7/2022	Grab	In-Situ	704.0	157.70	139.00	<10.0	139.00	18.70	<0.300	<0.050
SP-165-00.5-V-P	0.5	10/7/2022	Grab	In-Situ	32.0	<10.0	<10.0	<10.0	<10.0	<10.0	<0.300	<0.050
SP-166-00.0-V-P	0	10/7/2022	Grab	In-Situ	1180.0	512.00	397.00	<10.0	397.00	115.00	<0.300	<0.050

Released to Imaging: 5/15/2023 10:22:25 AM

Received by OCD: 4/11/2023 4:39:15 PM

TABLE 1
CONCENTRATIONS OF BENZENE, BTEX, TPH & CHLORIDE IN SOIL

OXY USA INC
DR. PI FEDERAL UNIT 17 8 DA #31H
LEA COUNTY, NEW MEXICO
NMOCD REFERENCE #: NAPP2225849972

TRINITY OILFIELD SERVICES

SAMPLE LOCATION	SAMPLE DEPTH (BGS)	SAMPLE DATE	SAMPLE TYPE	SOIL STATUS	CHLORIDE (mg/Kg)	TPH C6-C36 (mg/Kg)	GRO+ DRO (mg/kg)	GRO C6-C10 (mg/Kg)	DRO C10-C28 (mg/Kg)	MRO C28-C36 (mg/Kg)	TOTAL BTEX (mg/Kg)	BENZENE (mg/Kg)
Delineation Special circumstances, On-Site, & Deeper than 4' Pasture					**20000**	**2500**	**1000**	**NE**	**NE**	**NE**	**50**	**10**
NMOCD Delineation Limits Pasture to 4' & Walls					**600**	**100**	**NE**	**NE**	**NE**	**NE**	**50**	**10**
SP-166-00.5-V-P	0.5	10/7/2022	Grab	In-Situ	32.0	<10.0	<10.0	<10.0	<10.0	<10.0	<0.300	<0.050
SP-167-00.0-V-P	0	10/7/2022	Grab	In-Situ	864.0	381.50	291.00	<10.0	291.00	90.50	<0.300	<0.050
SP-167-00.5-V-P	0.5	10/7/2022	Grab	In-Situ	32.0	<10.0	<10.0	<10.0	<10.0	<10.0	<0.300	<0.050
SP-168-00.0-V-P	0	10/7/2022	Grab	In-Situ	720.0	233.10	194.00	<10.0	194.00	39.10	<0.300	<0.050
SP-168-00.5-V-P	0.5	10/7/2022	Grab	In-Situ	32.0	<10.0	<10.0	<10.0	<10.0	<10.0	<0.300	<0.050
SP-169-00.0-V-P	0	10/10/2022	Grab	In-Situ	1410.0	303.40	220.00	<10.0	220.00	83.40	<0.300	<0.050
SP-169-00.5-V-P	0.5	10/10/2022	Grab	In-Situ	32.0	<10.0	<10.0	<10.0	<10.0	<10.0	<0.300	<0.050
SP-170-00.0-V-P	0	10/10/2022	Grab	In-Situ	848.0	237.80	188.00	<10.0	188.00	49.80	<0.300	<0.050
SP-170-00.5-V-P	0.5	10/10/2022	Grab	In-Situ	32.0	<10.0	<10.0	<10.0	<10.0	<10.0	<0.300	<0.050
SP-171-00.0-V-P	0	10/10/2022	Grab	In-Situ	1090.0	300.20	240.00	<10.0	240.00	60.20	<0.300	<0.050
SP-171-00.5-V-P	0.5	10/10/2022	Grab	In-Situ	32.0	<10.0	<10.0	<10.0	<10.0	<10.0	<0.300	<0.050
SP-172-00.0-V-P	0	10/10/2022	Grab	In-Situ	1280.0	349.40	271.00	<10.0	271.00	78.40	<0.300	<0.050
SP-172-00.5-V-P	0.5	10/10/2022	Grab	In-Situ	32.0	<10.0	<10.0	<10.0	<10.0	<10.0	<0.300	<0.050
SP-173-00.0-V-P	0	10/10/2022	Grab	In-Situ	1720.0	1051.00	753.00	<10.0	753.00	298.00	<0.300	<0.050
SP-173-00.5-V-P	0.5	10/10/2022	Grab	In-Situ	16.0	<10.0	<10.0	<10.0	<10.0	<10.0	<0.300	<0.050
SP-174-00.0-V-P	0	10/10/2022	Grab	In-Situ	1920.0	723.00	535.00	<10.0	535.00	188.00	<0.300	<0.050
SP-174-00.5-V-P	0.5	10/10/2022	Grab	In-Situ	32.0	<10.0	<10.0	<10.0	<10.0	<10.0	<0.300	<0.050
SP-175-00.0-V-P	0	10/10/2022	Grab	In-Situ	800.0	40.30	40.30	<10.0	40.30	<10.0	<0.300	<0.050
SP-175-00.5-V-P	0.5	10/10/2022	Grab	In-Situ	16.0	<10.0	<10.0	<10.0	<10.0	<10.0	<0.300	<0.050
SP-176-00.0-V-P	0	10/10/2022	Grab	In-Situ	288.0	<10.0	<10.0	<10.0	<10.0	<10.0	<0.300	<0.050
SP-176-00.5-V-P	0.5	10/10/2022	Grab	In-Situ	0.0	<10.0	<10.0	<10.0	<10.0	<10.0	<0.300	<0.050
SP-177-00.0-V-P	0	10/10/2022	Grab	In-Situ	176.0	11.10	11.10	<10.0	11.10	<10.0	<0.300	<0.050
SP-177-00.5-V-P	0.5	10/10/2022	Grab	In-Situ	32.0	<10.0	<10.0	<10.0	<10.0	<10.0	<0.300	<0.050
SP-178-00.0-V-P	0	10/10/2022	Grab	In-Situ	128.0	<10.0	<10.0	<10.0	<10.0	<10.0	<0.300	<0.050
SP-178-00.5-V-P	0.5	10/10/2022	Grab	In-Situ	16.0	<10.0	<10.0	<10.0	<10.0	<10.0	<0.300	<0.050
SP-179-00.0-V-P	0	10/10/2022	Grab	In-Situ	160.0	<10.0	<10.0	<10.0	<10.0	<10.0	<0.300	<0.050
SP-179-00.5-V-P	0.5	10/10/2022	Grab	In-Situ	32.0	<10.0	<10.0	<10.0	<10.0	<10.0	<0.300	<0.050
SP-180-00.0-V-P	0	10/10/2022	Grab	In-Situ	96.0	<10.0	<10.0	<10.0	<10.0	<10.0	<0.300	<0.050
SP-180-00.5-V-P	0.5	10/10/2022	Grab	In-Situ	32.0	<10.0	<10.0	<10.0	<10.0	<10.0	<0.300	<0.050

Released to Imaging: 5/15/2023 10:22:25 AM

Received by OCD: 4/11/2023 4:39:15 PM

TABLE 1
CONCENTRATIONS OF BENZENE, BTEX, TPH & CHLORIDE IN SOIL

OXY USA INC
DR. PI FEDERAL UNIT 17 8 DA #31H
LEA COUNTY, NEW MEXICO
NMOCD REFERENCE #: NAPP2225849972

TRINITY OILFIELD SERVICES

SAMPLE LOCATION	SAMPLE DEPTH (BGS)	SAMPLE DATE	SAMPLE TYPE	SOIL STATUS	CHLORIDE (mg/Kg)	TPH C6-C36 (mg/Kg)	GRO+ DRO (mg/kg)	GRO C6-C10 (mg/Kg)	DRO C10-C28 (mg/Kg)	MRO C28-C36 (mg/Kg)	TOTAL BTEX (mg/Kg)	BENZENE (mg/Kg)
Delineation Special circumstances, On-Site, & Deeper than 4' Pasture					**20000**	**2500**	**1000**	**NE**	**NE**	**NE**	**50**	**10**
NMOCD Delineation Limits Pasture to 4' & Walls					**600**	**100**	**NE**	**NE**	**NE**	**NE**	**50**	**10**
SP-181-00.0-V-P	0	10/10/2022	Grab	In-Situ	64.0	<10.0	<10.0	<10.0	<10.0	<10.0	<0.300	<0.050
SP-181-00.5-V-P	0.5	10/10/2022	Grab	In-Situ	32.0	<10.0	<10.0	<10.0	<10.0	<10.0	<0.300	<0.050
SP-182-00.0-V-P	0	10/10/2022	Grab	In-Situ	112.0	<10.0	<10.0	<10.0	<10.0	<10.0	<0.300	<0.050
SP-182-00.5-V-P	0.5	10/10/2022	Grab	In-Situ	32.0	<10.0	<10.0	<10.0	<10.0	<10.0	<0.300	<0.050
SP-183-00.0-V-P	0	10/10/2022	Grab	In-Situ	64.0	<10.0	<10.0	<10.0	<10.0	<10.0	<0.300	<0.050
SP-183-00.5-V-P	0.5	10/10/2022	Grab	In-Situ	16.0	<10.0	<10.0	<10.0	<10.0	<10.0	<0.300	<0.050
SP-184-00.0-V-P	0	10/10/2022	Grab	In-Situ	80.0	<10.0	<10.0	<10.0	<10.0	<10.0	<0.300	<0.050
SP-184-00.5-V-P	0.5	10/10/2022	Grab	In-Situ	32.0	<10.0	<10.0	<10.0	<10.0	<10.0	<0.300	<0.050
SP-185-00.0-V-P	0	10/10/2022	Grab	In-Situ	112.0	<10.0	<10.0	<10.0	<10.0	<10.0	<0.300	<0.050
SP-185-00.5-V-P	0.5	10/10/2022	Grab	In-Situ	32.0	<10.0	<10.0	<10.0	<10.0	<10.0	<0.300	<0.050
SP-186-00.0-V-P	0	10/10/2022	Grab	In-Situ	240.0	<10.0	<10.0	<10.0	<10.0	<10.0	<0.300	<0.050
SP-186-00.5-V-P	0.5	10/10/2022	Grab	In-Situ	16.0	<10.0	<10.0	<10.0	<10.0	<10.0	<0.300	<0.050
SP-187-00.0-V-P	0	10/10/2022	Grab	In-Situ	256.0	34.40	23.60	<10.0	23.60	10.80	<0.300	<0.050
SP-187-00.5-V-P	0.5	10/10/2022	Grab	In-Situ	32.0	<10.0	<10.0	<10.0	<10.0	<10.0	<0.300	<0.050
SP-188-00.0-V-P	0	10/10/2022	Grab	In-Situ	608.0	72.00	51.70	<10.0	51.70	20.30	<0.300	<0.050
SP-188-00.5-V-P	0.5	10/10/2022	Grab	In-Situ	16.0	<10.0	<10.0	<10.0	<10.0	<10.0	<0.300	<0.050
SP-189-00.0-V-P	0	10/10/2022	Grab	In-Situ	688.0	200.80	147.00	<10.0	147.00	53.80	<0.300	<0.050
SP-189-00.5-V-P	0.5	10/10/2022	Grab	In-Situ	16.0	<10.0	<10.0	<10.0	<10.0	<10.0	<0.300	<0.050
SP-190-00.0-V-P	0	10/10/2022	Grab	In-Situ	352.0	63.60	44.50	<10.0	44.50	19.10	<0.300	<0.050
SP-190-00.5-V-P	0.5	10/10/2022	Grab	In-Situ	16.0	<10.0	<10.0	<10.0	<10.0	<10.0	<0.300	<0.050
SP-191-00.0-V-P	0	10/10/2022	Grab	In-Situ	96.0	<10.0	<10.0	<10.0	<10.0	<10.0	<0.300	<0.050
SP-191-00.5-V-P	0.5	10/10/2022	Grab	In-Situ	16.0	<10.0	<10.0	<10.0	<10.0	<10.0	<0.300	<0.050
SP-192-00.0-V-P	0	10/10/2022	Grab	In-Situ	1600.0	448.00	315.00	<10.0	315.00	133.00	<0.300	<0.050
SP-192-00.5-V-P	0.5	10/10/2022	Grab	In-Situ	144.0	<10.0	<10.0	<10.0	<10.0	<10.0	<0.300	<0.050
SP-193-00.0-V-P	0	10/10/2022	Grab	In-Situ	1150.0	377.00	258.00	<10.0	258.00	119.00	<0.300	<0.050
SP-193-00.5-V-P	0.5	10/10/2022	Grab	In-Situ	32.0	<10.0	<10.0	<10.0	<10.0	<10.0	<0.300	<0.050
SP-194-00.0-V-P	0	10/10/2022	Grab	In-Situ	272.0	53.50	39.70	<10.0	39.70	13.80	<0.300	<0.050
SP-194-00.5-V-P	0.5	10/10/2022	Grab	In-Situ	48.0	<10.0	<10.0	<10.0	<10.0	<10.0	<0.300	<0.050
SP-195-00.0-V-P	0	10/10/2022	Grab	In-Situ	48.0	<10.0	<10.0	<10.0	<10.0	<10.0	<0.300	<0.050

Released to Imaging: 5/15/2023 10:22:25 AM

Received by OCD: 4/11/2023 4:39:15 PM

TABLE 1
CONCENTRATIONS OF BENZENE, BTEX, TPH & CHLORIDE IN SOIL

OXY USA INC
DR. PI FEDERAL UNIT 17 8 DA #31H
LEA COUNTY, NEW MEXICO
NMOCD REFERENCE #: NAPP2225849972

TRINITY OILFIELD SERVICES

SAMPLE LOCATION	SAMPLE DEPTH (BGS)	SAMPLE DATE	SAMPLE TYPE	SOIL STATUS	CHLORIDE (mg/Kg)	TPH C6-C36 (mg/Kg)	GRO+ DRO (mg/kg)	GRO C6-C10 (mg/Kg)	DRO C10-C28 (mg/Kg)	MRO C28-C36 (mg/Kg)	TOTAL BTEX (mg/Kg)	BENZENE (mg/Kg)
Delineation Special circumstances, On-Site, & Deeper than 4' Pasture					**20000**	**2500**	**1000**	**NE**	**NE**	**NE**	**50**	**10**
NMOCD Delineation Limits Pasture to 4' & Walls					**600**	**100**	**NE**	**NE**	**NE**	**NE**	**50**	**10**
SP-195-00.5-V-P	0.5	10/10/2022	Grab	In-Situ	48.0	<10.0	<10.0	<10.0	<10.0	<10.0	<0.300	<0.050
SP-196-00.0-V-P	0	10/10/2022	Grab	In-Situ	304.0	<10.0	<10.0	<10.0	<10.0	<10.0	<0.300	<0.050
SP-196-00.5-V-P	0.5	10/10/2022	Grab	In-Situ	32.0	<10.0	<10.0	<10.0	<10.0	<10.0	<0.300	<0.050
SP-197-00.0-V-P	0	10/10/2022	Grab	In-Situ	208.0	<10.0	<10.0	<10.0	<10.0	<10.0	<0.300	<0.050
SP-197-00.5-V-P	0.5	10/10/2022	Grab	In-Situ	32.0	<10.0	<10.0	<10.0	<10.0	<10.0	<0.300	<0.050
SP-198-00.0-V-P	0	10/12/2022	Grab	In-Situ	304.0	<10.0	<10.0	<10.0	<10.0	<10.0	<0.300	<0.050
SP-198-00.5-V-P	0.5	10/12/2022	Grab	In-Situ	240.0	16.10	16.10	<10.0	16.10	<10.0	<0.300	<0.050
SP-199-00.0-V-P	0	10/12/2022	Grab	In-Situ	224.0	<10.0	<10.0	<10.0	<10.0	<10.0	<0.300	<0.050
SP-199-00.5-V-P	0.5	10/12/2022	Grab	In-Situ	32.0	<10.0	<10.0	<10.0	<10.0	<10.0	<0.300	<0.050
SP-200-00.0-V-P	0	10/12/2022	Grab	In-Situ	320.0	<10.0	<10.0	<10.0	<10.0	<10.0	<0.300	<0.050
SP-200-00.5-V-P	0.5	10/12/2022	Grab	In-Situ	48.0	<10.0	<10.0	<10.0	<10.0	<10.0	<0.300	<0.050
SP-201-00.0-V-P	0	10/12/2022	Grab	In-Situ	240.0	10.90	10.90	<10.0	10.90	<10.0	<0.300	<0.050
SP-201-00.5-V-P	0.5	10/12/2022	Grab	In-Situ	32.0	<10.0	<10.0	<10.0	<10.0	<10.0	<0.300	<0.050
SP-202-00.0-V-P	0	10/12/2022	Grab	In-Situ	160.0	<10.0	<10.0	<10.0	<10.0	<10.0	<0.300	<0.050
SP-202-00.5-V-P	0.5	10/12/2022	Grab	In-Situ	48.0	<10.0	<10.0	<10.0	<10.0	<10.0	<0.300	<0.050
SP-203-00.0-V-P	0	10/12/2022	Grab	In-Situ	96.0	<10.0	<10.0	<10.0	<10.0	<10.0	<0.300	<0.050
SP-203-00.5-V-P	0.5	10/12/2022	Grab	In-Situ	32.0	<10.0	<10.0	<10.0	<10.0	<10.0	<0.300	<0.050
SP-204-00.0-V-P	0	10/12/2022	Grab	In-Situ	32.0	<10.0	<10.0	<10.0	<10.0	<10.0	<0.300	<0.050
SP-204-00.5-V-P	0.5	10/12/2022	Grab	In-Situ	32.0	<10.0	<10.0	<10.0	<10.0	<10.0	<0.300	<0.050
SP-205-00.0-V-P	0	10/12/2022	Grab	In-Situ	112.0	<10.0	<10.0	<10.0	<10.0	<10.0	<0.300	<0.050
SP-205-00.5-V-P	0.5	10/12/2022	Grab	In-Situ	32.0	<10.0	<10.0	<10.0	<10.0	<10.0	<0.300	<0.050
SP-206-00.0-V-P	0	10/12/2022	Grab	In-Situ	48.0	<10.0	<10.0	<10.0	<10.0	<10.0	<0.300	<0.050
SP-206-00.5-V-P	0.5	10/12/2022	Grab	In-Situ	48.0	<10.0	<10.0	<10.0	<10.0	<10.0	<0.300	<0.050
SP-207-00.0-V-P	0	10/12/2022	Grab	In-Situ	64.0	<10.0	<10.0	<10.0	<10.0	<10.0	<0.300	<0.050
SP-207-00.5-V-P	0.5	10/12/2022	Grab	In-Situ	48.0	<10.0	<10.0	<10.0	<10.0	<10.0	<0.300	<0.050
SP-208-00.0-V-P	0	10/12/2022	Grab	In-Situ	64.0	<10.0	<10.0	<10.0	<10.0	<10.0	<0.300	<0.050
SP-208-00.5-V-P	0.5	10/12/2022	Grab	In-Situ	48.0	<10.0	<10.0	<10.0	<10.0	<10.0	<0.300	<0.050
SP-209-00.0-V-P	0	10/12/2022	Grab	In-Situ	32.0	<10.0	<10.0	<10.0	<10.0	<10.0	<0.300	<0.050
SP-209-00.5-V-P	0.5	10/12/2022	Grab	In-Situ	32.0	<10.0	<10.0	<10.0	<10.0	<10.0	<0.300	<0.050

Released to Imaging: 5/15/2023 10:22:25 AM

Received by OCD: 4/11/2023 4:39:15 PM

TABLE 1
CONCENTRATIONS OF BENZENE, BTEX, TPH & CHLORIDE IN SOIL

OXY USA INC
DR. PI FEDERAL UNIT 17 8 DA #31H
LEA COUNTY, NEW MEXICO
NMOCD REFERENCE #: NAPP2225849972

TRINITY OILFIELD SERVICES

SAMPLE LOCATION	SAMPLE DEPTH (BGS)	SAMPLE DATE	SAMPLE TYPE	SOIL STATUS	CHLORIDE (mg/Kg)	TPH C6-C36 (mg/Kg)	GRO+ DRO (mg/kg)	GRO C6-C10 (mg/Kg)	DRO C10-C28 (mg/Kg)	MRO C28-C36 (mg/Kg)	TOTAL BTEX (mg/Kg)	BENZENE (mg/Kg)
Delineation Special circumstances, On-Site, & Deeper than 4' Pasture					**20000**	**2500**	**1000**	**NE**	**NE**	**NE**	**50**	**10**
NMOCD Delineation Limits Pasture to 4' & Walls					**600**	**100**	**NE**	**NE**	**NE**	**NE**	**50**	**10**
SP-210-00.0-V-P	0	10/12/2022	Grab	In-Situ	32.0	<10.0	<10.0	<10.0	<10.0	<10.0	<0.300	<0.050
SP-210-00.5-V-P	0.5	10/12/2022	Grab	In-Situ	32.0	<10.0	<10.0	<10.0	<10.0	<10.0	<0.300	<0.050
SP-211-00.0-V-P	0	10/12/2022	Grab	In-Situ	32.0	<10.0	<10.0	<10.0	<10.0	<10.0	<0.300	<0.050
SP-211-00.5-V-P	0.5	10/12/2022	Grab	In-Situ	32.0	<10.0	<10.0	<10.0	<10.0	<10.0	<0.300	<0.050
SP-212-00.0-V-P	0	10/12/2022	Grab	In-Situ	32.0	<10.0	<10.0	<10.0	<10.0	<10.0	<0.300	<0.050
SP-212-00.5-V-P	0.5	10/12/2022	Grab	In-Situ	48.0	<10.0	<10.0	<10.0	<10.0	<10.0	<0.300	<0.050
SP-213-00.0-V-P	0	10/12/2022	Grab	In-Situ	32.0	<10.0	<10.0	<10.0	<10.0	<10.0	<0.300	<0.050
SP-213-00.5-V-P	0.5	10/12/2022	Grab	In-Situ	16.0	<10.0	<10.0	<10.0	<10.0	<10.0	<0.300	<0.050
SP-214-00.0-V-P	0	10/12/2022	Grab	In-Situ	32.0	<10.0	<10.0	<10.0	<10.0	<10.0	<0.300	<0.050
SP-214-00.5-V-P	0.5	10/12/2022	Grab	In-Situ	48.0	<10.0	<10.0	<10.0	<10.0	<10.0	<0.300	<0.050
SP-215-00.0-V-P	0	10/12/2022	Grab	In-Situ	64.0	<10.0	<10.0	<10.0	<10.0	<10.0	<0.300	<0.050
SP-215-00.5-V-P	0.5	10/12/2022	Grab	In-Situ	64.0	<10.0	<10.0	<10.0	<10.0	<10.0	<0.300	<0.050
SP-216-00.0-V-P	0	10/12/2022	Grab	In-Situ	32.0	10.00	10.00	<10.0	10.00	<10.0	<0.300	<0.050
SP-216-00.5-V-P	0.5	10/12/2022	Grab	In-Situ	48.0	<10.0	<10.0	<10.0	<10.0	<10.0	<0.300	<0.050
SP-217-00.0-V-P	0	10/12/2022	Grab	In-Situ	48.0	<10.0	<10.0	<10.0	<10.0	<10.0	<0.300	<0.050
SP-217-00.5-V-P	0.5	10/12/2022	Grab	In-Situ	32.0	<10.0	<10.0	<10.0	<10.0	<10.0	<0.300	<0.050
SP-218-00.0-V-P	0	10/12/2022	Grab	In-Situ	48.0	<10.0	<10.0	<10.0	<10.0	<10.0	<0.300	<0.050
SP-218-00.5-V-P	0.5	10/12/2022	Grab	In-Situ	32.0	<10.0	<10.0	<10.0	<10.0	<10.0	<0.300	<0.050
SP-219-00.0-V-P	0	10/12/2022	Grab	In-Situ	64.0	<10.0	<10.0	<10.0	<10.0	<10.0	<0.300	<0.050
SP-219-00.5-V-P	0.5	10/12/2022	Grab	In-Situ	32.0	<10.0	<10.0	<10.0	<10.0	<10.0	<0.300	<0.050
SP-220-00.0-V-P	0	10/12/2022	Grab	In-Situ	160.0	<10.0	<10.0	<10.0	<10.0	<10.0	<0.300	<0.050
SP-220-00.5-V-P	0.5	10/12/2022	Grab	In-Situ	48.0	<10.0	<10.0	<10.0	<10.0	<10.0	<0.300	<0.050
SP-221-00.0-V-P	0	10/12/2022	Grab	In-Situ	80.0	<10.0	<10.0	<10.0	<10.0	<10.0	<0.300	<0.050
SP-221-00.5-V-P	0.5	10/12/2022	Grab	In-Situ	0.0	<10.0	<10.0	<10.0	<10.0	<10.0	<0.300	<0.050
SP-222-00.0-V-P	0	10/12/2022	Grab	In-Situ	144.0	<10.0	<10.0	<10.0	<10.0	<10.0	<0.300	<0.050
SP-222-00.5-V-P	0.5	10/12/2022	Grab	In-Situ	32.0	<10.0	<10.0	<10.0	<10.0	<10.0	<0.300	<0.050
SP-223-00.0-V-P	0	10/12/2022	Grab	In-Situ	240.0	14.00	14.00	<10.0	14.00	<10.0	<0.300	<0.050
SP-223-00.5-V-P	0.5	10/12/2022	Grab	In-Situ	32.0	<10.0	<10.0	<10.0	<10.0	<10.0	<0.300	<0.050
SP-224-00.0-V-P	0	10/12/2022	Grab	In-Situ	320.0	130.50	93.70	<10.0	93.70	36.80	<0.300	<0.050

Released to Imaging: 5/15/2023 10:22:25 AM

Received by OCD: 4/11/2023 4:39:15 PM

TABLE 1
CONCENTRATIONS OF BENZENE, BTEX, TPH & CHLORIDE IN SOIL

OXY USA INC
DR. PI FEDERAL UNIT 17 8 DA #31H
LEA COUNTY, NEW MEXICO
NMOCD REFERENCE #: NAPP2225849972

TRINITY OILFIELD SERVICES

SAMPLE LOCATION	SAMPLE DEPTH (BGS)	SAMPLE DATE	SAMPLE TYPE	SOIL STATUS	CHLORIDE (mg/Kg)	TPH C6-C36 (mg/Kg)	GRO+ DRO (mg/kg)	GRO C6-C10 (mg/Kg)	DRO C10-C28 (mg/Kg)	MRO C28-C36 (mg/Kg)	TOTAL BTEX (mg/Kg)	BENZENE (mg/Kg)
Delineation Special circumstances, On-Site, & Deeper than 4' Pasture					**20000**	**2500**	**1000**	**NE**	**NE**	**NE**	**50**	**10**
NMOCD Delineation Limits Pasture to 4' & Walls					**600**	**100**	**NE**	**NE**	**NE**	**NE**	**50**	**10**
SP-224-00.5-V-P	0.5	10/12/2022	Grab	In-Situ	112.0	<10.0	<10.0	<10.0	<10.0	<10.0	<0.300	<0.050
SP-225-00.0-V-P	0	10/12/2022	Grab	In-Situ	112.0	<10.0	<10.0	<10.0	<10.0	<10.0	<0.300	<0.050
SP-225-00.5-V-P	0.5	10/12/2022	Grab	In-Situ	48.0	<10.0	<10.0	<10.0	<10.0	<10.0	<0.300	<0.050
SP-226-00.0-V-P	0	10/12/2022	Grab	In-Situ	640.0	196.10	138.00	<10.0	138.00	58.10	<0.300	<0.050
SP-226-00.5-V-P	0.5	10/12/2022	Grab	In-Situ	48.0	<10.0	<10.0	<10.0	<10.0	<10.0	<0.300	<0.050
SP-227-00.0-V-P	0	10/12/2022	Grab	In-Situ	208.0	<10.0	<10.0	<10.0	<10.0	<10.0	<0.300	<0.050
SP-227-00.5-V-P	0.5	10/12/2022	Grab	In-Situ	48.0	<10.0	<10.0	<10.0	<10.0	<10.0	<0.300	<0.050
SP-228-00.0-V-P	0	10/12/2022	Grab	In-Situ	144.0	<10.0	<10.0	<10.0	<10.0	<10.0	<0.300	<0.050
SP-228-00.5-V-P	0.5	10/12/2022	Grab	In-Situ	48.0	<10.0	<10.0	<10.0	<10.0	<10.0	<0.300	<0.050
SP-229-00.0-V-P	0	10/12/2022	Grab	In-Situ	336.0	<10.0	<10.0	<10.0	<10.0	<10.0	<0.300	<0.050
SP-229-00.5-V-P	0.5	10/12/2022	Grab	In-Situ	16.0	<10.0	<10.0	<10.0	<10.0	<10.0	<0.300	<0.050
SP-230-00.0-V-P	0	10/12/2022	Grab	In-Situ	272.0	30.30	30.30	<10.0	30.30	<10.0	<0.300	<0.050
SP-230-00.5-V-P	0.5	10/12/2022	Grab	In-Situ	32.0	<10.0	<10.0	<10.0	<10.0	<10.0	<0.300	<0.050
SP-231-00.0-V-P	0	10/12/2022	Grab	In-Situ	320.0	14.70	14.70	<10.0	14.70	<10.0	<0.300	<0.050
SP-231-00.5-V-P	0.5	10/12/2022	Grab	In-Situ	32.0	<10.0	<10.0	<10.0	<10.0	<10.0	<0.300	<0.050
SP-232-00.0-V-P	0	10/12/2022	Grab	In-Situ	144.0	<10.0	<10.0	<10.0	<10.0	<10.0	<0.300	<0.050
SP-232-00.5-V-P	0.5	10/12/2022	Grab	In-Situ	48.0	<10.0	<10.0	<10.0	<10.0	<10.0	<0.300	<0.050
SP-233-00.0-V-P	0	10/12/2022	Grab	In-Situ	128.0	<10.0	<10.0	<10.0	<10.0	<10.0	<0.300	<0.050
SP-233-00.5-V-P	0.5	10/12/2022	Grab	In-Situ	16.0	<10.0	<10.0	<10.0	<10.0	<10.0	<0.300	<0.050
SP-234-00.0-V-P	0	10/12/2022	Grab	In-Situ	96.0	<10.0	<10.0	<10.0	<10.0	<10.0	<0.300	<0.050
SP-234-00.5-V-P	0.5	10/12/2022	Grab	In-Situ	32.0	<10.0	<10.0	<10.0	<10.0	<10.0	<0.300	<0.050
SP-235-00.0-V-P	0	10/12/2022	Grab	In-Situ	64.0	<10.0	<10.0	<10.0	<10.0	<10.0	<0.300	<0.050
SP-235-00.5-V-P	0.5	10/12/2022	Grab	In-Situ	48.0	20.50	20.50	<10.0	20.50	<10.0	<0.300	<0.050
SP-236-00.0-V-P	0	10/12/2022	Grab	In-Situ	16.0	<10.0	<10.0	<10.0	<10.0	<10.0	<0.300	<0.050
SP-236-00.5-V-P	0.5	10/12/2022	Grab	In-Situ	32.0	<10.0	<10.0	<10.0	<10.0	<10.0	<0.300	<0.050
SP-237-00.0-V-P	0	10/12/2022	Grab	In-Situ	48.0	12.80	12.80	<10.0	12.80	<10.0	<0.300	<0.050
SP-237-00.5-V-P	0.5	10/12/2022	Grab	In-Situ	32.0	<10.0	<10.0	<10.0	<10.0	<10.0	<0.300	<0.050
SP-238-00.0-V-P	0	10/13/2022	Grab	In-Situ	16.0	<10.0	<10.0	<10.0	<10.0	<10.0	<0.300	<0.050
SP-238-00.5-V-P	0.5	10/13/2022	Grab	In-Situ	0.0	<10.0	<10.0	<10.0	<10.0	<10.0	<0.300	<0.050

Released to Imaging: 5/15/2023 10:22:25 AM

Received by OCD: 4/11/2023 4:39:15 PM

TABLE 1
CONCENTRATIONS OF BENZENE, BTEX, TPH & CHLORIDE IN SOIL

OXY USA INC
DR. PI FEDERAL UNIT 17 8 DA #31H
LEA COUNTY, NEW MEXICO
NMOCD REFERENCE #: NAPP2225849972

TRINITY OILFIELD SERVICES

SAMPLE LOCATION	SAMPLE DEPTH (BGS)	SAMPLE DATE	SAMPLE TYPE	SOIL STATUS	CHLORIDE (mg/Kg)	TPH C6-C36 (mg/Kg)	GRO+ DRO (mg/kg)	GRO C6-C10 (mg/Kg)	DRO C10-C28 (mg/Kg)	MRO C28-C36 (mg/Kg)	TOTAL BTEX (mg/Kg)	BENZENE (mg/Kg)
Delineation Special circumstances, On-Site, & Deeper than 4' Pasture					**20000**	**2500**	**1000**	**NE**	**NE**	**NE**	**50**	**10**
NMOCD Delineation Limits Pasture to 4' & Walls					**600**	**100**	**NE**	**NE**	**NE**	**NE**	**50**	**10**
SP-239-00.0-V-P	0	10/13/2022	Grab	In-Situ	48.0	<10.0	<10.0	<10.0	<10.0	<10.0	<0.300	<0.050
SP-239-00.5-V-P	0.5	10/13/2022	Grab	In-Situ	0.0	<10.0	<10.0	<10.0	<10.0	<10.0	<0.300	<0.050
SP-240-00.0-V-P	0	10/13/2022	Grab	In-Situ	0.0	<10.0	<10.0	<10.0	<10.0	<10.0	<0.300	<0.050
SP-240-00.5-V-P	0.5	10/13/2022	Grab	In-Situ	0.0	<10.0	<10.0	<10.0	<10.0	<10.0	<0.300	<0.050
SP-241-00.0-V-P	0	10/13/2022	Grab	In-Situ	64.0	<10.0	<10.0	<10.0	<10.0	<10.0	<0.300	<0.050
SP-241-00.5-V-P	0.5	10/13/2022	Grab	In-Situ	16.0	<10.0	<10.0	<10.0	<10.0	<10.0	<0.300	<0.050
SP-242-00.0-V-P	0	10/13/2022	Grab	In-Situ	96.0	<10.0	<10.0	<10.0	<10.0	<10.0	<0.300	<0.050
SP-242-00.5-V-P	0.5	10/13/2022	Grab	In-Situ	0.0	<10.0	<10.0	<10.0	<10.0	<10.0	<0.300	<0.050
SP-243-00.0-V-P	0	10/13/2022	Grab	In-Situ	160.0	<10.0	<10.0	<10.0	<10.0	<10.0	<0.300	<0.050
SP-243-00.5-V-P	0.5	10/13/2022	Grab	In-Situ	112.0	<10.0	<10.0	<10.0	<10.0	<10.0	<0.300	<0.050
SP-244-00.0-V-P	0	10/13/2022	Grab	In-Situ	256.0	<10.0	<10.0	<10.0	<10.0	<10.0	<0.300	<0.050
SP-244-00.5-V-P	0.5	10/13/2022	Grab	In-Situ	16.0	<10.0	<10.0	<10.0	<10.0	<10.0	<0.300	<0.050
SP-245-00.0-V-P	0	10/13/2022	Grab	In-Situ	128.0	<10.0	<10.0	<10.0	<10.0	<10.0	<0.300	<0.050
SP-245-00.5-V-P	0.5	10/13/2022	Grab	In-Situ	16.0	<10.0	<10.0	<10.0	<10.0	<10.0	<0.300	<0.050
SP-246-00.0-V-P	0	10/13/2022	Grab	In-Situ	192.0	50.70	50.70	<10.0	50.70	<10.0	<0.300	<0.050
SP-246-00.5-V-P	0.5	10/13/2022	Grab	In-Situ	80.0	24.80	24.80	<10.0	24.80	<10.0	<0.300	<0.050
SP-247-00.0-V-P	0	10/13/2022	Grab	In-Situ	240.0	<10.0	<10.0	<10.0	<10.0	<10.0	<0.300	<0.050
SP-247-00.5-V-P	0.5	10/13/2022	Grab	In-Situ	48.0	<10.0	<10.0	<10.0	<10.0	<10.0	<0.300	<0.050
SP-248-00.0-V-P	0	10/13/2022	Grab	In-Situ	320.0	<10.0	<10.0	<10.0	<10.0	<10.0	<0.300	<0.050
SP-248-00.5-V-P	0.5	10/13/2022	Grab	In-Situ	32.0	<10.0	<10.0	<10.0	<10.0	<10.0	<0.300	<0.050
SP-249-00.0-V-P	0	10/13/2022	Grab	In-Situ	144.0	15.10	15.10	<10.0	15.10	<10.0	<0.300	<0.050
SP-249-00.5-V-P	0.5	10/13/2022	Grab	In-Situ	336.0	<10.0	<10.0	<10.0	<10.0	<10.0	<0.300	<0.050
SP-250-00.0-V-P	0	10/13/2022	Grab	In-Situ	144.0	<10.0	<10.0	<10.0	<10.0	<10.0	<0.300	<0.050
SP-250-00.5-V-P	0.5	10/13/2022	Grab	In-Situ	32.0	<10.0	<10.0	<10.0	<10.0	<10.0	<0.300	<0.050
SP-251-00.0-V-P	0	10/13/2022	Grab	In-Situ	256.0	39.90	39.90	<10.0	39.90	<10.0	<0.300	<0.050
SP-251-00.5-V-P	0.5	10/13/2022	Grab	In-Situ	64.0	<10.0	<10.0	<10.0	<10.0	<10.0	<0.300	<0.050
SP-252-00.0-V-P	0	10/13/2022	Grab	In-Situ	144.0	<10.0	<10.0	<10.0	<10.0	<10.0	<0.300	<0.050
SP-252-00.5-V-P	0.5	10/13/2022	Grab	In-Situ	80.0	<10.0	<10.0	<10.0	<10.0	<10.0	<0.300	<0.050
SP-253-00.0-V-P	0	10/13/2022	Grab	In-Situ	208.0	26.10	26.10	<10.0	26.10	<10.0	<0.300	<0.050

Released to Imaging: 5/15/2023 10:22:25 AM

Received by OCD: 4/11/2023 4:39:15 PM

TABLE 1
CONCENTRATIONS OF BENZENE, BTEX, TPH & CHLORIDE IN SOIL

OXY USA INC
DR. PI FEDERAL UNIT 17 8 DA #31H
LEA COUNTY, NEW MEXICO
NMOCD REFERENCE #: NAPP2225849972

TRINITY OILFIELD SERVICES

SAMPLE LOCATION	SAMPLE DEPTH (BGS)	SAMPLE DATE	SAMPLE TYPE	SOIL STATUS	CHLORIDE (mg/Kg)	TPH C6-C36 (mg/Kg)	GRO+ DRO (mg/kg)	GRO C6-C10 (mg/Kg)	DRO C10-C28 (mg/Kg)	MRO C28-C36 (mg/Kg)	TOTAL BTEX (mg/Kg)	BENZENE (mg/Kg)
Delineation Special circumstances, On-Site, & Deeper than 4' Pasture					**20000**	**2500**	**1000**	**NE**	**NE**	**NE**	**50**	**10**
NMOCD Delineation Limits Pasture to 4' & Walls					**600**	**100**	**NE**	**NE**	**NE**	**NE**	**50**	**10**
SP-253-00.5-V-P	0.5	10/13/2022	Grab	In-Situ	32.0	<10.0	<10.0	<10.0	<10.0	<10.0	<0.300	<0.050
SP-254-00.0-V-P	0	10/13/2022	Grab	In-Situ	304.0	23.70	23.70	<10.0	23.70	<10.0	<0.300	<0.050
SP-254-00.5-V-P	0.5	10/13/2022	Grab	In-Situ	16.0	<10.0	<10.0	<10.0	<10.0	<10.0	<0.300	<0.050
SP-255-00.0-V-P	0	10/13/2022	Grab	In-Situ	192.0	<10.0	<10.0	<10.0	<10.0	<10.0	<0.300	<0.050
SP-255-00.5-V-P	0.5	10/13/2022	Grab	In-Situ	32.0	43.10	13.10	<10.0	13.10	30.00	<0.300	<0.050
SP-256-00.0-V-P	0	10/13/2022	Grab	In-Situ	256.0	<10.0	<10.0	<10.0	<10.0	<10.0	<0.300	<0.050
SP-256-00.5-V-P	0.5	10/13/2022	Grab	In-Situ	32.0	<10.0	<10.0	<10.0	<10.0	<10.0	<0.300	<0.050
SP-257-00.0-V-P	0	10/13/2022	Grab	In-Situ	80.0	<10.0	<10.0	<10.0	<10.0	<10.0	<0.300	<0.050
SP-257-00.5-V-P	0.5	10/13/2022	Grab	In-Situ	32.0	<10.0	<10.0	<10.0	<10.0	<10.0	<0.300	<0.050
SP-258-00.0-V-P	0	10/13/2022	Grab	In-Situ	128.0	<10.0	<10.0	<10.0	<10.0	<10.0	<0.300	<0.050
SP-258-00.5-V-P	0.5	10/13/2022	Grab	In-Situ	16.0	<10.0	<10.0	<10.0	<10.0	<10.0	<0.300	<0.050
SP-259-00.0-V-P	0	10/13/2022	Grab	In-Situ	64.0	<10.0	<10.0	<10.0	<10.0	<10.0	<0.300	<0.050
SP-259-00.5-V-P	0.5	10/13/2022	Grab	In-Situ	16.0	<10.0	<10.0	<10.0	<10.0	<10.0	<0.300	<0.050
SP-260-00.0-V-P	0	10/13/2022	Grab	In-Situ	64.0	<10.0	<10.0	<10.0	<10.0	<10.0	<0.300	<0.050
SP-260-00.5-V-P	0.5	10/13/2022	Grab	In-Situ	16.0	<10.0	<10.0	<10.0	<10.0	<10.0	<0.300	<0.050
SP-261-00.0-V-P	0	10/13/2022	Grab	In-Situ	32.0	<10.0	<10.0	<10.0	<10.0	<10.0	<0.300	<0.050
SP-261-00.5-V-P	0.5	10/13/2022	Grab	In-Situ	16.0	<10.0	<10.0	<10.0	<10.0	<10.0	<0.300	<0.050
SP-262-00.0-V-P	0	10/13/2022	Grab	In-Situ	64.0	<10.0	<10.0	<10.0	<10.0	<10.0	<0.300	<0.050
SP-262-00.5-V-P	0.5	10/13/2022	Grab	In-Situ	32.0	<10.0	<10.0	<10.0	<10.0	<10.0	<0.300	<0.050
SP-263-00.0-V-P	0	10/13/2022	Grab	In-Situ	80.0	<10.0	<10.0	<10.0	<10.0	<10.0	<0.300	<0.050
SP-263-00.5-V-P	0.5	10/13/2022	Grab	In-Situ	32.0	<10.0	<10.0	<10.0	<10.0	<10.0	<0.300	<0.050
SP-264-00.0-V-P	0	10/13/2022	Grab	In-Situ	32.0	<10.0	<10.0	<10.0	<10.0	<10.0	<0.300	<0.050
SP-264-00.5-V-P	0.5	10/13/2022	Grab	In-Situ	32.0	<10.0	<10.0	<10.0	<10.0	<10.0	<0.300	<0.050
SP-265-00.0-V-P	0	10/13/2022	Grab	In-Situ	16.0	<10.0	<10.0	<10.0	<10.0	<10.0	<0.300	<0.050
SP-265-00.5-V-P	0.5	10/13/2022	Grab	In-Situ	32.0	<10.0	<10.0	<10.0	<10.0	<10.0	<0.300	<0.050
SP-266-00.0-V-P	0	10/13/2022	Grab	In-Situ	0.0	<10.0	<10.0	<10.0	<10.0	<10.0	<0.300	<0.050
SP-266-00.5-V-P	0.5	10/13/2022	Grab	In-Situ	16.0	<10.0	<10.0	<10.0	<10.0	<10.0	<0.300	<0.050
SP-267-00.0-V-P	0	10/13/2022	Grab	In-Situ	0.0	<10.0	<10.0	<10.0	<10.0	<10.0	<0.300	<0.050
SP-267-00.5-V-P	0.5	10/13/2022	Grab	In-Situ	32.0	<10.0	<10.0	<10.0	<10.0	<10.0	<0.300	<0.050

Released to Imaging: 5/15/2023 10:22:25 AM

Received by OCD: 4/11/2023 4:39:15 PM

TABLE 1
CONCENTRATIONS OF BENZENE, BTEX, TPH & CHLORIDE IN SOIL

OXY USA INC
DR. PI FEDERAL UNIT 17 8 DA #31H
LEA COUNTY, NEW MEXICO
NMOCD REFERENCE #: NAPP2225849972

TRINITY OILFIELD SERVICES

SAMPLE LOCATION	SAMPLE DEPTH (BGS)	SAMPLE DATE	SAMPLE TYPE	SOIL STATUS	CHLORIDE (mg/Kg)	TPH C6-C36 (mg/Kg)	GRO+ DRO (mg/kg)	GRO C6-C10 (mg/Kg)	DRO C10-C28 (mg/Kg)	MRO C28-C36 (mg/Kg)	TOTAL BTEX (mg/Kg)	BENZENE (mg/Kg)
Delineation Special circumstances, On-Site, & Deeper than 4' Pasture					**20000**	**2500**	**1000**	**NE**	**NE**	**NE**	**50**	**10**
NMOCD Delineation Limits Pasture to 4' & Walls					**600**	**100**	**NE**	**NE**	**NE**	**NE**	**50**	**10**
SP-268-00.0-V-P	0	10/13/2022	Grab	In-Situ	32.0	<10.0	<10.0	<10.0	<10.0	<10.0	<0.300	<0.050
SP-268-00.5-V-P	0.5	10/13/2022	Grab	In-Situ	0.0	<10.0	<10.0	<10.0	<10.0	<10.0	<0.300	<0.050
SP-269-00.0-V-P	0	10/13/2022	Grab	In-Situ	0.0	<10.0	<10.0	<10.0	<10.0	<10.0	<0.300	<0.050
SP-269-00.5-V-P	0.5	10/13/2022	Grab	In-Situ	0.0	<10.0	<10.0	<10.0	<10.0	<10.0	<0.300	<0.050
SP-270-00.0-V-P	0	10/13/2022	Grab	In-Situ	0.0	<10.0	<10.0	<10.0	<10.0	<10.0	<0.300	<0.050
SP-270-00.5-V-P	0.5	10/13/2022	Grab	In-Situ	0.0	<10.0	<10.0	<10.0	<10.0	<10.0	<0.300	<0.050
SP-271-00.0-V-P	0	10/13/2022	Grab	In-Situ	64.0	<10.0	<10.0	<10.0	<10.0	<10.0	<0.300	<0.050
SP-271-00.5-V-P	0.5	10/13/2022	Grab	In-Situ	0.0	<10.0	<10.0	<10.0	<10.0	<10.0	<0.300	<0.050
SP-272-00.0-V-P	0	10/13/2022	Grab	In-Situ	48.0	<10.0	<10.0	<10.0	<10.0	<10.0	<0.300	<0.050
SP-272-00.5-V-P	0.5	10/13/2022	Grab	In-Situ	0.0	<10.0	<10.0	<10.0	<10.0	<10.0	<0.300	<0.050
SP-273-00.0-V-P	0	10/13/2022	Grab	In-Situ	112.0	18.90	18.90	<10.0	18.90	<10.0	<0.300	<0.050
SP-273-00.5-V-P	0.5	10/13/2022	Grab	In-Situ	0.0	<10.0	<10.0	<10.0	<10.0	<10.0	<0.300	<0.050
SP-274-00.0-V-P	0	10/13/2022	Grab	In-Situ	96.0	<10.0	<10.0	<10.0	<10.0	<10.0	<0.300	<0.050
SP-274-00.5-V-P	0.5	10/13/2022	Grab	In-Situ	48.0	<10.0	<10.0	<10.0	<10.0	<10.0	<0.300	<0.050
SP-275-00.0-V-P	0	10/13/2022	Grab	In-Situ	256.0	95.20	67.30	<10.0	67.30	27.90	<0.300	<0.050
SP-275-00.5-V-P	0.5	10/13/2022	Grab	In-Situ	32.0	<10.0	<10.0	<10.0	<10.0	<10.0	<0.300	<0.050
SP-276-00.0-V-P	0	10/13/2022	Grab	In-Situ	208.0	97.30	61.30	<10.0	61.30	36.00	<0.300	<0.050
SP-276-00.5-V-P	0.5	10/13/2022	Grab	In-Situ	64.0	<10.0	<10.0	<10.0	<10.0	<10.0	<0.300	<0.050
SP-277-00.0-V-P	0	10/13/2022	Grab	In-Situ	176.0	20.80	20.80	<10.0	20.80	<10.0	<0.300	<0.050
SP-277-00.5-V-P	0.5	10/13/2022	Grab	In-Situ	16.0	<10.0	<10.0	<10.0	<10.0	<10.0	<0.300	<0.050
SP-278-00.0-V-P	0	10/13/2022	Grab	In-Situ	48.0	<10.0	<10.0	<10.0	<10.0	<10.0	<0.300	<0.050
SP-278-00.5-V-P	0.5	10/13/2022	Grab	In-Situ	32.0	<10.0	<10.0	<10.0	<10.0	<10.0	<0.300	<0.050
SP-279-00.0-V-P	0	10/13/2022	Grab	In-Situ	224.0	54.80	39.10	<10.0	39.10	15.70	<0.300	<0.050
SP-279-00.5-V-P	0.5	10/13/2022	Grab	In-Situ	0.0	<10.0	<10.0	<10.0	<10.0	<10.0	<0.300	<0.050
SP-280-00.0-V-P	0	10/13/2022	Grab	In-Situ	144.0	<10.0	<10.0	<10.0	<10.0	<10.0	<0.300	<0.050
SP-280-00.5-V-P	0.5	10/13/2022	Grab	In-Situ	48.0	<10.0	<10.0	<10.0	<10.0	<10.0	<0.300	<0.050
SP-281-00.0-V-P	0	10/13/2022	Grab	In-Situ	272.0	84.00	55.80	<10.0	55.80	28.20	<0.300	<0.050
SP-281-00.5-V-P	0.5	10/13/2022	Grab	In-Situ	32.0	<10.0	<10.0	<10.0	<10.0	<10.0	<0.300	<0.050
SP-282-00.0-V-P	0	10/13/2022	Grab	In-Situ	32.0	<10.0	<10.0	<10.0	<10.0	<10.0	<0.300	<0.050

Released to Imaging: 5/15/2023 10:22:25 AM

Received by OCD: 4/11/2023 4:39:15 PM

TABLE 1
CONCENTRATIONS OF BENZENE, BTEX, TPH & CHLORIDE IN SOIL

OXY USA INC
DR. PI FEDERAL UNIT 17 8 DA #31H
LEA COUNTY, NEW MEXICO
NMOCD REFERENCE #: NAPP2225849972

TRINITY OILFIELD SERVICES

SAMPLE LOCATION	SAMPLE DEPTH (BGS)	SAMPLE DATE	SAMPLE TYPE	SOIL STATUS	CHLORIDE (mg/Kg)	TPH C6-C36 (mg/Kg)	GRO+ DRO (mg/kg)	GRO C6-C10 (mg/Kg)	DRO C10-C28 (mg/Kg)	MRO C28-C36 (mg/Kg)	TOTAL BTEX (mg/Kg)	BENZENE (mg/Kg)
Delineation Special circumstances, On-Site, & Deeper than 4' Pasture					**20000**	**2500**	**1000**	**NE**	**NE**	**NE**	**50**	**10**
NMOCD Delineation Limits Pasture to 4' & Walls					**600**	**100**	**NE**	**NE**	**NE**	**NE**	**50**	**10**
SP-282-00.5-V-P	0.5	10/13/2022	Grab	In-Situ	16.0	<10.0	<10.0	<10.0	<10.0	<10.0	<0.300	<0.050
SP-283-00.0-V-P	0	10/13/2022	Grab	In-Situ	224.0	52.60	41.70	<10.0	41.70	10.90	<0.300	<0.050
SP-283-00.5-V-P	0.5	10/13/2022	Grab	In-Situ	0.0	<10.0	<10.0	<10.0	<10.0	<10.0	<0.300	<0.050
SP-284-00.0-V-P	0	10/13/2022	Grab	In-Situ	144.0	<10.0	<10.0	<10.0	<10.0	<10.0	<0.300	<0.050
SP-284-00.5-V-P	0.5	10/13/2022	Grab	In-Situ	64.0	<10.0	<10.0	<10.0	<10.0	<10.0	<0.300	<0.050
SP-285-00.0-V-P	0	10/13/2022	Grab	In-Situ	448.0	50.70	39.60	<10.0	39.60	11.10	<0.300	<0.050
SP-285-00.5-V-P	0.5	10/13/2022	Grab	In-Situ	32.0	<10.0	<10.0	<10.0	<10.0	<10.0	<0.300	<0.050
SP-286-00.0-V-P	0	10/18/2022	Grab	In-Situ	96.0	<10.0	<10.0	<10.0	<10.0	<10.0	<0.300	<0.050
SP-286-00.5-V-P	0.5	10/18/2022	Grab	In-Situ	16.0	<10.0	<10.0	<10.0	<10.0	<10.0	<0.300	<0.050
SP-287-00.0-V-P	0	10/18/2022	Grab	In-Situ	480.0	146.60	104.00	<10.0	104.00	42.60	<0.300	<0.050
SP-287-00.5-V-P	0.5	10/18/2022	Grab	In-Situ	32.0	<10.0	<10.0	<10.0	<10.0	<10.0	<0.300	<0.050
SP-288-00.0-V-P	0	10/18/2022	Grab	In-Situ	80.0	<10.0	<10.0	<10.0	<10.0	<10.0	<0.300	<0.050
SP-288-00.5-V-P	0.5	10/18/2022	Grab	In-Situ	32.0	<10.0	<10.0	<10.0	<10.0	<10.0	<0.300	<0.050
SP-289-00.0-V-P	0	10/18/2022	Grab	In-Situ	208.0	29.60	29.60	<10.0	29.60	<10.0	<0.300	<0.050
SP-289-00.5-V-P	0.5	10/18/2022	Grab	In-Situ	16.0	<10.0	<10.0	<10.0	<10.0	<10.0	<0.300	<0.050
SP-290-00.0-V-P	0	10/18/2022	Grab	In-Situ	48.0	<10.0	<10.0	<10.0	<10.0	<10.0	<0.300	<0.050
SP-290-00.5-V-P	0.5	10/18/2022	Grab	In-Situ	32.0	<10.0	<10.0	<10.0	<10.0	<10.0	<0.300	<0.050
SP-291-00.0-V-P	0	10/18/2022	Grab	In-Situ	192.0	26.70	26.70	<10.0	26.70	<10.0	<0.300	<0.050
SP-291-00.5-V-P	0.5	10/18/2022	Grab	In-Situ	16.0	<10.0	<10.0	<10.0	<10.0	<10.0	<0.300	<0.050
SP-292-00.0-V-P	0	10/18/2022	Grab	In-Situ	64.0	<10.0	<10.0	<10.0	<10.0	<10.0	<0.300	<0.050
SP-292-00.5-V-P	0.5	10/18/2022	Grab	In-Situ	32.0	<10.0	<10.0	<10.0	<10.0	<10.0	<0.300	<0.050
SP-293-00.0-V-P	0	10/18/2022	Grab	In-Situ	32.0	<10.0	<10.0	<10.0	<10.0	<10.0	<0.300	<0.050
SP-293-00.5-V-P	0.5	10/18/2022	Grab	In-Situ	32.0	<10.0	<10.0	<10.0	<10.0	<10.0	<0.300	<0.050
SP-294-00.0-V-P	0	10/18/2022	Grab	In-Situ	16.0	<10.0	<10.0	<10.0	<10.0	<10.0	<0.300	<0.050
SP-294-00.5-V-P	0.5	10/18/2022	Grab	In-Situ	16.0	<10.0	<10.0	<10.0	<10.0	<10.0	<0.300	<0.050
SP-295-00.0-V-P	0	10/18/2022	Grab	In-Situ	48.0	<10.0	<10.0	<10.0	<10.0	<10.0	<0.300	<0.050
SP-295-00.5-V-P	0.5	10/18/2022	Grab	In-Situ	16.0	<10.0	<10.0	<10.0	<10.0	<10.0	<0.300	<0.050
SP-296-00.0-V-P	0	10/18/2022	Grab	In-Situ	16.0	<10.0	<10.0	<10.0	<10.0	<10.0	<0.300	<0.050
SP-296-00.5-V-P	0.5	10/18/2022	Grab	In-Situ	0.0	<10.0	<10.0	<10.0	<10.0	<10.0	<0.300	<0.050

Released to Imaging: 5/15/2023 10:22:25 AM

Received by OCD: 4/11/2023 4:39:15 PM

TABLE 1
CONCENTRATIONS OF BENZENE, BTEX, TPH & CHLORIDE IN SOIL

OXY USA INC
DR. PI FEDERAL UNIT 17 8 DA #31H
LEA COUNTY, NEW MEXICO
NMOCD REFERENCE #: NAPP2225849972

TRINITY OILFIELD SERVICES

SAMPLE LOCATION	SAMPLE DEPTH (BGS)	SAMPLE DATE	SAMPLE TYPE	SOIL STATUS	CHLORIDE (mg/Kg)	TPH C6-C36 (mg/Kg)	GRO+ DRO (mg/kg)	GRO C6-C10 (mg/Kg)	DRO C10-C28 (mg/Kg)	MRO C28-C36 (mg/Kg)	TOTAL BTEX (mg/Kg)	BENZENE (mg/Kg)
Delineation Special circumstances, On-Site, & Deeper than 4' Pasture					**20000**	**2500**	**1000**	**NE**	**NE**	**NE**	**50**	**10**
NMOCD Delineation Limits Pasture to 4' & Walls					**600**	**100**	**NE**	**NE**	**NE**	**NE**	**50**	**10**
SP-297-00.0-V-P	0	10/18/2022	Grab	In-Situ	80.0	<10.0	<10.0	<10.0	<10.0	<10.0	<0.300	<0.050
SP-297-00.5-V-P	0.5	10/18/2022	Grab	In-Situ	32.0	<10.0	<10.0	<10.0	<10.0	<10.0	<0.300	<0.050
SP-298-00.0-V-P	0	10/18/2022	Grab	In-Situ	80.0	<10.0	<10.0	<10.0	<10.0	<10.0	<0.300	<0.050
SP-298-00.5-V-P	0.5	10/18/2022	Grab	In-Situ	16.0	<10.0	<10.0	<10.0	<10.0	<10.0	<0.300	<0.050
SP-299-00.0-V-P	0	10/18/2022	Grab	In-Situ	192.0	<10.0	<10.0	<10.0	<10.0	<10.0	<0.300	<0.050
SP-299-00.5-V-P	0.5	10/18/2022	Grab	In-Situ	32.0	<10.0	<10.0	<10.0	<10.0	<10.0	<0.300	<0.050
SP-300-00.0-V-P	0	10/18/2022	Grab	In-Situ	96.0	<10.0	<10.0	<10.0	<10.0	<10.0	<0.300	<0.050
SP-300-00.5-V-P	0.5	10/18/2022	Grab	In-Situ	0.0	<10.0	<10.0	<10.0	<10.0	<10.0	<0.300	<0.050
SP-301-00.0-V-P	0	10/18/2022	Grab	In-Situ	208.0	11.20	11.20	<10.0	11.20	<10.0	<0.300	<0.050
SP-301-00.5-V-P	0.5	10/18/2022	Grab	In-Situ	32.0	<10.0	<10.0	<10.0	<10.0	<10.0	<0.300	<0.050
SP-302-00.0-V-P	0	10/18/2022	Grab	In-Situ	96.0	<10.0	<10.0	<10.0	<10.0	<10.0	<0.300	<0.050
SP-302-00.5-V-P	0.5	10/18/2022	Grab	In-Situ	32.0	<10.0	<10.0	<10.0	<10.0	<10.0	<0.300	<0.050
SP-303-00.0-V-P	0	10/18/2022	Grab	In-Situ	208.0	<10.0	<10.0	<10.0	<10.0	<10.0	<0.300	<0.050
SP-303-00.5-V-P	0.5	10/18/2022	Grab	In-Situ	32.0	<10.0	<10.0	<10.0	<10.0	<10.0	<0.300	<0.050
SP-304-00.0-V-P	0	10/18/2022	Grab	In-Situ	144.0	<10.0	<10.0	<10.0	<10.0	<10.0	<0.300	<0.050
SP-304-00.5-V-P	0.5	10/18/2022	Grab	In-Situ	0.0	<10.0	<10.0	<10.0	<10.0	<10.0	<0.300	<0.050
SP-305-00.0-V-P	0	10/18/2022	Grab	In-Situ	160.0	<10.0	<10.0	<10.0	<10.0	<10.0	<0.300	<0.050
SP-305-00.5-V-P	0.5	10/18/2022	Grab	In-Situ	32.0	<10.0	<10.0	<10.0	<10.0	<10.0	<0.300	<0.050
SP-306-00.0-V-P	0	10/18/2022	Grab	In-Situ	96.0	<10.0	<10.0	<10.0	<10.0	<10.0	<0.300	<0.050
SP-306-00.5-V-P	0.5	10/18/2022	Grab	In-Situ	32.0	<10.0	<10.0	<10.0	<10.0	<10.0	<0.300	<0.050
SP-307-00.0-V-P	0	10/18/2022	Grab	In-Situ	208.0	37.40	37.40	<10.0	37.40	<10.0	<0.300	<0.050
SP-307-00.5-V-P	0.5	10/18/2022	Grab	In-Situ	16.0	<10.0	<10.0	<10.0	<10.0	<10.0	<0.300	<0.050
SP-308-00.0-V-P	0	10/18/2022	Grab	In-Situ	160.0	<10.0	<10.0	<10.0	<10.0	<10.0	<0.300	<0.050
SP-308-00.5-V-P	0.5	10/18/2022	Grab	In-Situ	32.0	<10.0	<10.0	<10.0	<10.0	<10.0	<0.300	<0.050
SP-309-00.0-V-P	0	10/18/2022	Grab	In-Situ	304.0	<10.0	<10.0	<10.0	<10.0	<10.0	<0.300	<0.050
SP-309-00.5-V-P	0.5	10/18/2022	Grab	In-Situ	32.0	<10.0	<10.0	<10.0	<10.0	<10.0	<0.300	<0.050
SP-310-00.0-V-P	0	10/18/2022	Grab	In-Situ	96.0	<10.0	<10.0	<10.0	<10.0	<10.0	<0.300	<0.050
SP-310-00.5-V-P	0.5	10/18/2022	Grab	In-Situ	32.0	<10.0	<10.0	<10.0	<10.0	<10.0	<0.300	<0.050
SP-311-00.0-V-P	0	10/18/2022	Grab	In-Situ	128.0	14.00	14.00	<10.0	14.00	<10.0	<0.300	<0.050

Released to Imaging: 5/15/2023 10:22:25 AM

Received by OCD: 4/11/2023 4:39:15 PM

TABLE 1
CONCENTRATIONS OF BENZENE, BTEX, TPH & CHLORIDE IN SOIL

OXY USA INC
DR. PI FEDERAL UNIT 17 8 DA #31H
LEA COUNTY, NEW MEXICO
NMOCD REFERENCE #: NAPP2225849972

TRINITY OILFIELD SERVICES

SAMPLE LOCATION	SAMPLE DEPTH (BGS)	SAMPLE DATE	SAMPLE TYPE	SOIL STATUS	CHLORIDE (mg/Kg)	TPH C6-C36 (mg/Kg)	GRO+ DRO (mg/kg)	GRO C6-C10 (mg/Kg)	DRO C10-C28 (mg/Kg)	MRO C28-C36 (mg/Kg)	TOTAL BTEX (mg/Kg)	BENZENE (mg/Kg)
Delineation Special circumstances, On-Site, & Deeper than 4' Pasture					**20000**	**2500**	**1000**	**NE**	**NE**	**NE**	**50**	**10**
NMOCD Delineation Limits Pasture to 4' & Walls					**600**	**100**	**NE**	**NE**	**NE**	**NE**	**50**	**10**
SP-311-00.5-V-P	0.5	10/18/2022	Grab	In-Situ	0.0	<10.0	<10.0	<10.0	<10.0	<10.0	<0.300	<0.050
SP-312-00.0-V-P	0	10/18/2022	Grab	In-Situ	144.0	<10.0	<10.0	<10.0	<10.0	<10.0	<0.300	<0.050
SP-312-00.5-V-P	0.5	10/18/2022	Grab	In-Situ	0.0	<10.0	<10.0	<10.0	<10.0	<10.0	<0.300	<0.050
SP-313-00.0-V-P	0	10/18/2022	Grab	In-Situ	80.0	<10.0	<10.0	<10.0	<10.0	<10.0	<0.300	<0.050
SP-313-00.5-V-P	0.5	10/18/2022	Grab	In-Situ	16.0	<10.0	<10.0	<10.0	<10.0	<10.0	<0.300	<0.050
SP-314-00.0-V-P	0	10/18/2022	Grab	In-Situ	80.0	<10.0	<10.0	<10.0	<10.0	<10.0	<0.300	<0.050
SP-314-00.5-V-P	0.5	10/18/2022	Grab	In-Situ	64.0	<10.0	<10.0	<10.0	<10.0	<10.0	<0.300	<0.050
SP-315-00.0-V-P	0	10/18/2022	Grab	In-Situ	144.0	<10.0	<10.0	<10.0	<10.0	<10.0	<0.300	<0.050
SP-315-00.5-V-P	0.5	10/18/2022	Grab	In-Situ	32.0	<10.0	<10.0	<10.0	<10.0	<10.0	<0.300	<0.050
SP-316-00.0-V-P	0	10/18/2022	Grab	In-Situ	80.0	<10.0	<10.0	<10.0	<10.0	<10.0	<0.300	<0.050
SP-316-00.5-V-P	0.5	10/18/2022	Grab	In-Situ	32.0	<10.0	<10.0	<10.0	<10.0	<10.0	<0.300	<0.050
SP-317-00.0-V-P	0	10/18/2022	Grab	In-Situ	48.0	<10.0	<10.0	<10.0	<10.0	<10.0	<0.300	<0.050
SP-317-00.5-V-P	0.5	10/18/2022	Grab	In-Situ	16.0	<10.0	<10.0	<10.0	<10.0	<10.0	<0.300	<0.050
SP-318-00.0-V-P	0	10/18/2022	Grab	In-Situ	48.0	<10.0	<10.0	<10.0	<10.0	<10.0	<0.300	<0.050
SP-318-00.5-V-P	0.5	10/18/2022	Grab	In-Situ	0.0	<10.0	<10.0	<10.0	<10.0	<10.0	<0.300	<0.050
SP-319-00.0-V-P	0	10/18/2022	Grab	In-Situ	64.0	<10.0	<10.0	<10.0	<10.0	<10.0	<0.300	<0.050
SP-319-00.5-V-P	0.5	10/18/2022	Grab	In-Situ	16.0	<10.0	<10.0	<10.0	<10.0	<10.0	<0.300	<0.050
SP-320-00.0-V-P	0	10/18/2022	Grab	In-Situ	16.0	<10.0	<10.0	<10.0	<10.0	<10.0	<0.300	<0.050
SP-320-00.5-V-P	0.5	10/18/2022	Grab	In-Situ	0.0	<10.0	<10.0	<10.0	<10.0	<10.0	<0.300	<0.050
SP-321-00.0-V-P	0	10/18/2022	Grab	In-Situ	16.0	<10.0	<10.0	<10.0	<10.0	<10.0	<0.300	<0.050
SP-321-00.5-V-P	0.5	10/18/2022	Grab	In-Situ	32.0	<10.0	<10.0	<10.0	<10.0	<10.0	<0.300	<0.050
SP-322-00.0-V-P	0	10/18/2022	Grab	In-Situ	32.0	<10.0	<10.0	<10.0	<10.0	<10.0	<0.300	<0.050
SP-322-00.5-V-P	0.5	10/18/2022	Grab	In-Situ	0.0	<10.0	<10.0	<10.0	<10.0	<10.0	<0.300	<0.050
SP-323-00.0-V-P	0	10/18/2022	Grab	In-Situ	0.0	<10.0	<10.0	<10.0	<10.0	<10.0	<0.300	<0.050
SP-323-00.5-V-P	0.5	10/18/2022	Grab	In-Situ	0.0	<10.0	<10.0	<10.0	<10.0	<10.0	<0.300	<0.050
SP-324-00.0-V-P	0	10/18/2022	Grab	In-Situ	32.0	<10.0	<10.0	<10.0	<10.0	<10.0	<0.300	<0.050
SP-324-00.5-V-P	0.5	10/18/2022	Grab	In-Situ	16.0	<10.0	<10.0	<10.0	<10.0	<10.0	<0.300	<0.050
SP-325-00.0-V-P	0	10/18/2022	Grab	In-Situ	32.0	<10.0	<10.0	<10.0	<10.0	<10.0	<0.300	<0.050
SP-325-00.5-V-P	0.5	10/18/2022	Grab	In-Situ	32.0	<10.0	<10.0	<10.0	<10.0	<10.0	<0.300	<0.050

Released to Imaging: 5/15/2023 10:22:25 AM

Received by OCD: 4/11/2023 4:39:15 PM

TABLE 1
CONCENTRATIONS OF BENZENE, BTEX, TPH & CHLORIDE IN SOIL

OXY USA INC
DR. PI FEDERAL UNIT 17 8 DA #31H
LEA COUNTY, NEW MEXICO
NMOCD REFERENCE #: NAPP2225849972

TRINITY OILFIELD SERVICES

SAMPLE LOCATION	SAMPLE DEPTH (BGS)	SAMPLE DATE	SAMPLE TYPE	SOIL STATUS	CHLORIDE (mg/Kg)	TPH C6-C36 (mg/Kg)	GRO+ DRO (mg/kg)	GRO C6-C10 (mg/Kg)	DRO C10-C28 (mg/Kg)	MRO C28-C36 (mg/Kg)	TOTAL BTEX (mg/Kg)	BENZENE (mg/Kg)
Delineation Special circumstances, On-Site, & Deeper than 4' Pasture					**20000**	**2500**	**1000**	**NE**	**NE**	**NE**	**50**	**10**
NMOCD Delineation Limits Pasture to 4' & Walls					**600**	**100**	**NE**	**NE**	**NE**	**NE**	**50**	**10**
SP-326-00.0-V-P	0	10/19/2022	Grab	In-Situ	16.0	<10.0	<10.0	<10.0	<10.0	<10.0	<0.300	<0.050
SP-326-00.5-V-P	0.5	10/19/2022	Grab	In-Situ	16.0	<10.0	<10.0	<10.0	<10.0	<10.0	<0.300	<0.050
SP-327-00.0-V-P	0	10/19/2022	Grab	In-Situ	128.0	<10.0	<10.0	<10.0	<10.0	<10.0	<0.300	<0.050
SP-327-00.5-V-P	0.5	10/19/2022	Grab	In-Situ	16.0	<10.0	<10.0	<10.0	<10.0	<10.0	<0.300	<0.050
SP-328-00.0-V-P	0	10/19/2022	Grab	In-Situ	96.0	<10.0	<10.0	<10.0	<10.0	<10.0	<0.300	<0.050
SP-328-00.5-V-P	0.5	10/19/2022	Grab	In-Situ	48.0	<10.0	<10.0	<10.0	<10.0	<10.0	<0.300	<0.050
SP-329-00.0-V-P	0	10/19/2022	Grab	In-Situ	160.0	11.80	11.80	<10.0	11.80	<10.0	<0.300	<0.050
SP-329-00.5-V-P	0.5	10/19/2022	Grab	In-Situ	0.0	<10.0	<10.0	<10.0	<10.0	<10.0	<0.300	<0.050
SP-330-00.0-V-P	0	10/19/2022	Grab	In-Situ	96.0	<10.0	<10.0	<10.0	<10.0	<10.0	<0.300	<0.050
SP-330-00.5-V-P	0.5	10/19/2022	Grab	In-Situ	32.0	<10.0	<10.0	<10.0	<10.0	<10.0	<0.300	<0.050
SP-331-00.0-V-P	0	10/19/2022	Grab	In-Situ	80.0	<10.0	<10.0	<10.0	<10.0	<10.0	<0.300	<0.050
SP-331-00.5-V-P	0.5	10/19/2022	Grab	In-Situ	32.0	<10.0	<10.0	<10.0	<10.0	<10.0	<0.300	<0.050
SP-332-00.0-V-P	0	10/19/2022	Grab	In-Situ	112.0	<10.0	<10.0	<10.0	<10.0	<10.0	<0.300	<0.050
SP-332-00.5-V-P	0.5	10/19/2022	Grab	In-Situ	16.0	<10.0	<10.0	<10.0	<10.0	<10.0	<0.300	<0.050
SP-333-00.0-V-P	0	10/19/2022	Grab	In-Situ	128.0	<10.0	<10.0	<10.0	<10.0	<10.0	<0.300	<0.050
SP-333-00.5-V-P	0.5	10/19/2022	Grab	In-Situ	16.0	<10.0	<10.0	<10.0	<10.0	<10.0	<0.300	<0.050
SP-334-00.0-V-P	0	10/19/2022	Grab	In-Situ	112.0	<10.0	<10.0	<10.0	<10.0	<10.0	<0.300	<0.050
SP-334-00.5-V-P	0.5	10/19/2022	Grab	In-Situ	32.0	<10.0	<10.0	<10.0	<10.0	<10.0	<0.300	<0.050
SP-335-00.0-V-P	0	10/19/2022	Grab	In-Situ	144.0	51.40	34.60	<10.0	34.60	16.80	<0.300	<0.050
SP-335-00.5-V-P	0.5	10/19/2022	Grab	In-Situ	0.0	<10.0	<10.0	<10.0	<10.0	<10.0	<0.300	<0.050
SP-336-00.0-V-P	0	10/19/2022	Grab	In-Situ	96.0	<10.0	<10.0	<10.0	<10.0	<10.0	<0.300	<0.050
SP-336-00.5-V-P	0.5	10/19/2022	Grab	In-Situ	16.0	<10.0	<10.0	<10.0	<10.0	<10.0	<0.300	<0.050
SP-337-00.0-V-P	0	10/19/2022	Grab	In-Situ	128.0	<10.0	<10.0	<10.0	<10.0	<10.0	<0.300	<0.050
SP-337-00.5-V-P	0.5	10/19/2022	Grab	In-Situ	32.0	<10.0	<10.0	<10.0	<10.0	<10.0	<0.300	<0.050
SP-338-00.0-V-P	0	10/19/2022	Grab	In-Situ	368.0	33.70	23.30	<10.0	23.30	10.40	<0.300	<0.050
SP-338-00.5-V-P	0.5	10/19/2022	Grab	In-Situ	32.0	<10.0	<10.0	<10.0	<10.0	<10.0	<0.300	<0.050
SP-339-00.0-V-P	0	10/19/2022	Grab	In-Situ	128.0	<10.0	<10.0	<10.0	<10.0	<10.0	<0.300	<0.050
SP-339-00.5-V-P	0.5	10/19/2022	Grab	In-Situ	16.0	<10.0	<10.0	<10.0	<10.0	<10.0	<0.300	<0.050
SP-340-00.0-V-P	0	10/19/2022	Grab	In-Situ	160.0	<10.0	<10.0	<10.0	<10.0	<10.0	<0.300	<0.050

Released to Imaging: 5/15/2023 10:22:25 AM

Received by OCD: 4/11/2023 4:39:15 PM

TABLE 1
CONCENTRATIONS OF BENZENE, BTEX, TPH & CHLORIDE IN SOIL

OXY USA INC
DR. PI FEDERAL UNIT 17 8 DA #31H
LEA COUNTY, NEW MEXICO
NMOCD REFERENCE #: NAPP2225849972

TRINITY OILFIELD SERVICES

SAMPLE LOCATION	SAMPLE DEPTH (BGS)	SAMPLE DATE	SAMPLE TYPE	SOIL STATUS	CHLORIDE (mg/Kg)	TPH C6-C36 (mg/Kg)	GRO+ DRO (mg/kg)	GRO C6-C10 (mg/Kg)	DRO C10-C28 (mg/Kg)	MRO C28-C36 (mg/Kg)	TOTAL BTEX (mg/Kg)	BENZENE (mg/Kg)
Delineation Special circumstances, On-Site, & Deeper than 4' Pasture					**20000**	**2500**	**1000**	**NE**	**NE**	**NE**	**50**	**10**
NMOCD Delineation Limits Pasture to 4' & Walls					**600**	**100**	**NE**	**NE**	**NE**	**NE**	**50**	**10**
SP-340-00.5-V-P	0.5	10/19/2022	Grab	In-Situ	32.0	<10.0	<10.0	<10.0	<10.0	<10.0	<0.300	<0.050
SP-341-00.0-V-P	0	10/19/2022	Grab	In-Situ	256.0	19.10	19.10	<10.0	19.10	<10.0	<0.300	<0.050
SP-341-00.5-V-P	0.5	10/19/2022	Grab	In-Situ	32.0	<10.0	<10.0	<10.0	<10.0	<10.0	<0.300	<0.050
SP-342-00.0-V-P	0	10/19/2022	Grab	In-Situ	384.0	30.80	30.80	<10.0	30.80	<10.0	<0.300	<0.050
SP-342-00.5-V-P	0.5	10/19/2022	Grab	In-Situ	16.0	<10.0	<10.0	<10.0	<10.0	<10.0	<0.300	<0.050
SP-343-00.0-V-P	0	10/19/2022	Grab	In-Situ	112.0	<10.0	<10.0	<10.0	<10.0	<10.0	<0.300	<0.050
SP-343-00.5-V-P	0.5	10/19/2022	Grab	In-Situ	16.0	<10.0	<10.0	<10.0	<10.0	<10.0	<0.300	<0.050
SP-344-00.0-V-P	0	10/19/2022	Grab	In-Situ	304.0	48.10	48.10	<10.0	48.10	<10.0	<0.300	<0.050
SP-344-00.5-V-P	0.5	10/19/2022	Grab	In-Situ	0.0	<10.0	<10.0	<10.0	<10.0	<10.0	<0.300	<0.050
SP-345-00.0-V-P	0	10/19/2022	Grab	In-Situ	160.0	<10.0	<10.0	<10.0	<10.0	<10.0	<0.300	<0.050
SP-345-00.5-V-P	0.5	10/19/2022	Grab	In-Situ	32.0	<10.0	<10.0	<10.0	<10.0	<10.0	<0.300	<0.050
SP-346-00.0-V-P	0	10/19/2022	Grab	In-Situ	192.0	<10.0	<10.0	<10.0	<10.0	<10.0	<0.300	<0.050
SP-346-00.5-V-P	0.5	10/19/2022	Grab	In-Situ	32.0	<10.0	<10.0	<10.0	<10.0	<10.0	<0.300	<0.050
SP-347-00.0-V-P	0	10/19/2022	Grab	In-Situ	64.0	<10.0	<10.0	<10.0	<10.0	<10.0	<0.300	<0.050
SP-347-00.5-V-P	0.5	10/19/2022	Grab	In-Situ	16.0	<10.0	<10.0	<10.0	<10.0	<10.0	<0.300	<0.050
SP-348-00.0-V-P	0	10/19/2022	Grab	In-Situ	96.0	<10.0	<10.0	<10.0	<10.0	<10.0	<0.300	<0.050
SP-348-00.5-V-P	0.5	10/19/2022	Grab	In-Situ	16.0	<10.0	<10.0	<10.0	<10.0	<10.0	<0.300	<0.050
SP-349-00.0-V-P	0	10/19/2022	Grab	In-Situ	32.0	<10.0	<10.0	<10.0	<10.0	<10.0	<0.300	<0.050
SP-349-00.5-V-P	0.5	10/19/2022	Grab	In-Situ	16.0	<10.0	<10.0	<10.0	<10.0	<10.0	<0.300	<0.050
SP-350-00.0-V-P	0	10/19/2022	Grab	In-Situ	64.0	<10.0	<10.0	<10.0	<10.0	<10.0	<0.300	<0.050
SP-350-00.5-V-P	0.5	10/19/2022	Grab	In-Situ	32.0	<10.0	<10.0	<10.0	<10.0	<10.0	<0.300	<0.050
SP-351-00.0-V-P	0	10/21/2022	Grab	In-Situ	0.0	<10.0	<10.0	<10.0	<10.0	<10.0	<0.300	<0.050
SP-351-00.5-V-P	0.5	10/21/2022	Grab	In-Situ	16.0	<10.0	<10.0	<10.0	<10.0	<10.0	<0.300	<0.050
SP-352-00.0-V-P	0	10/21/2022	Grab	In-Situ	16.0	<10.0	<10.0	<10.0	<10.0	<10.0	<0.300	<0.050
SP-352-00.5-V-P	0.5	10/21/2022	Grab	In-Situ	16.0	<10.0	<10.0	<10.0	<10.0	<10.0	<0.300	<0.050
SP-353-00.0-V-P	0	10/21/2022	Grab	In-Situ	32.0	<10.0	<10.0	<10.0	<10.0	<10.0	<0.300	<0.050
SP-353-00.5-V-P	0.5	10/21/2022	Grab	In-Situ	16.0	<10.0	<10.0	<10.0	<10.0	<10.0	<0.300	<0.050
SP-354-00.0-V-P	0	10/21/2022	Grab	In-Situ	32.0	<10.0	<10.0	<10.0	<10.0	<10.0	<0.300	<0.050
SP-354-00.5-V-P	0.5	10/21/2022	Grab	In-Situ	16.0	<10.0	<10.0	<10.0	<10.0	<10.0	<0.300	<0.050

Released to Imaging: 5/15/2023 10:22:25 AM

Received by OCD: 4/11/2023 4:39:15 PM

TABLE 1
CONCENTRATIONS OF BENZENE, BTEX, TPH & CHLORIDE IN SOIL

OXY USA INC
DR. PI FEDERAL UNIT 17 8 DA #31H
LEA COUNTY, NEW MEXICO
NMOCD REFERENCE #: NAPP2225849972

TRINITY OILFIELD SERVICES

SAMPLE LOCATION	SAMPLE DEPTH (BGS)	SAMPLE DATE	SAMPLE TYPE	SOIL STATUS	CHLORIDE (mg/Kg)	TPH C6-C36 (mg/Kg)	GRO+ DRO (mg/kg)	GRO C6-C10 (mg/Kg)	DRO C10-C28 (mg/Kg)	MRO C28-C36 (mg/Kg)	TOTAL BTEX (mg/Kg)	BENZENE (mg/Kg)
Delineation Special circumstances, On-Site, & Deeper than 4' Pasture					**20000**	**2500**	**1000**	**NE**	**NE**	**NE**	**50**	**10**
NMOCD Delineation Limits Pasture to 4' & Walls					**600**	**100**	**NE**	**NE**	**NE**	**NE**	**50**	**10**
SP-355-00.0-V-P	0	10/21/2022	Grab	In-Situ	32.0	<10.0	<10.0	<10.0	<10.0	<10.0	<0.300	<0.050
SP-355-00.5-V-P	0.5	10/21/2022	Grab	In-Situ	32.0	<10.0	<10.0	<10.0	<10.0	<10.0	<0.300	<0.050
SP-356-00.0-V-P	0	10/21/2022	Grab	In-Situ	16.0	<10.0	<10.0	<10.0	<10.0	<10.0	<0.300	<0.050
SP-356-00.5-V-P	0.5	10/21/2022	Grab	In-Situ	32.0	<10.0	<10.0	<10.0	<10.0	<10.0	<0.300	<0.050
SP-357-00.0-V-P	0	10/21/2022	Grab	In-Situ	32.0	<10.0	<10.0	<10.0	<10.0	<10.0	<0.300	<0.050
SP-357-00.5-V-P	0.5	10/21/2022	Grab	In-Situ	32.0	<10.0	<10.0	<10.0	<10.0	<10.0	<0.300	<0.050
SP-358-00.0-V-P	0	10/21/2022	Grab	In-Situ	32.0	<10.0	<10.0	<10.0	<10.0	<10.0	<0.300	<0.050
SP-358-00.5-V-P	0.5	10/21/2022	Grab	In-Situ	64.0	<10.0	<10.0	<10.0	<10.0	<10.0	<0.300	<0.050
SP-359-00.0-V-P	0	10/21/2022	Grab	In-Situ	16.0	<10.0	<10.0	<10.0	<10.0	<10.0	<0.300	<0.050
SP-359-00.5-V-P	0.5	10/21/2022	Grab	In-Situ	16.0	<10.0	<10.0	<10.0	<10.0	<10.0	<0.300	<0.050
SP-360-00.0-V-P	0	10/21/2022	Grab	In-Situ	32.0	<10.0	<10.0	<10.0	<10.0	<10.0	<0.300	<0.050
SP-360-00.5-V-P	0.5	10/21/2022	Grab	In-Situ	32.0	<10.0	<10.0	<10.0	<10.0	<10.0	<0.300	<0.050
SP-361-00.0-V-P	0	10/21/2022	Grab	In-Situ	64.0	<10.0	<10.0	<10.0	<10.0	<10.0	<0.300	<0.050
SP-361-00.5-V-P	0.5	10/21/2022	Grab	In-Situ	48.0	<10.0	<10.0	<10.0	<10.0	<10.0	<0.300	<0.050
SP-362-00.0-V-P	0	10/21/2022	Grab	In-Situ	32.0	<10.0	<10.0	<10.0	<10.0	<10.0	<0.300	<0.050
SP-362-00.5-V-P	0.5	10/21/2022	Grab	In-Situ	48.0	<10.0	<10.0	<10.0	<10.0	<10.0	<0.300	<0.050
SP-363-00.0-V-P	0	10/21/2022	Grab	In-Situ	16.0	<10.0	<10.0	<10.0	<10.0	<10.0	<0.300	<0.050
SP-363-00.5-V-P	0.5	10/21/2022	Grab	In-Situ	16.0	<10.0	<10.0	<10.0	<10.0	<10.0	<0.300	<0.050
SP-364-00.0-V-P	0	10/21/2022	Grab	In-Situ	16.0	<10.0	<10.0	<10.0	<10.0	<10.0	<0.300	<0.050
SP-364-00.5-V-P	0.5	10/21/2022	Grab	In-Situ	32.0	<10.0	<10.0	<10.0	<10.0	<10.0	<0.300	<0.050
SP-365-00.0-V-P	0	10/21/2022	Grab	In-Situ	16.0	<10.0	<10.0	<10.0	<10.0	<10.0	<0.300	<0.050
SP-365-00.5-V-P	0.5	10/21/2022	Grab	In-Situ	32.0	<10.0	<10.0	<10.0	<10.0	<10.0	<0.300	<0.050
SP-366-00.0-V-P	0	10/21/2022	Grab	In-Situ	16.0	<10.0	<10.0	<10.0	<10.0	<10.0	<0.300	<0.050
SP-366-00.5-V-P	0.5	10/21/2022	Grab	In-Situ	32.0	<10.0	<10.0	<10.0	<10.0	<10.0	<0.300	<0.050
SP-367-00.0-V-P	0	10/21/2022	Grab	In-Situ	16.0	<10.0	<10.0	<10.0	<10.0	<10.0	<0.300	<0.050
SP-367-00.5-V-P	0.5	10/21/2022	Grab	In-Situ	32.0	<10.0	<10.0	<10.0	<10.0	<10.0	<0.300	<0.050
SP-368-00.0-V-P	0	10/21/2022	Grab	In-Situ	16.0	<10.0	<10.0	<10.0	<10.0	<10.0	<0.300	<0.050
SP-368-00.5-V-P	0.5	10/21/2022	Grab	In-Situ	32.0	<10.0	<10.0	<10.0	<10.0	<10.0	<0.300	<0.050
SP-369-00.0-V-P	0	10/21/2022	Grab	In-Situ	32.0	<10.0	<10.0	<10.0	<10.0	<10.0	<0.300	<0.050

Released to Imaging: 5/15/2023 10:22:25 AM

Received by OCD: 4/11/2023 4:39:15 PM

TABLE 1
CONCENTRATIONS OF BENZENE, BTEX, TPH & CHLORIDE IN SOIL

OXY USA INC
DR. PI FEDERAL UNIT 17 8 DA #31H
LEA COUNTY, NEW MEXICO
NMOCD REFERENCE #: NAPP2225849972

TRINITY OILFIELD SERVICES

SAMPLE LOCATION	SAMPLE DEPTH (BGS)	SAMPLE DATE	SAMPLE TYPE	SOIL STATUS	CHLORIDE (mg/Kg)	TPH C6-C36 (mg/Kg)	GRO+ DRO (mg/kg)	GRO C6-C10 (mg/Kg)	DRO C10-C28 (mg/Kg)	MRO C28-C36 (mg/Kg)	TOTAL BTEX (mg/Kg)	BENZENE (mg/Kg)
Delineation Special circumstances, On-Site, & Deeper than 4' Pasture					**20000**	**2500**	**1000**	**NE**	**NE**	**NE**	**50**	**10**
NMOCD Delineation Limits Pasture to 4' & Walls					**600**	**100**	**NE**	**NE**	**NE**	**NE**	**50**	**10**
SP-369-00.5-V-P	0.5	10/21/2022	Grab	In-Situ	48.0	<10.0	<10.0	<10.0	<10.0	<10.0	<0.300	<0.050
SP-370-00.0-V-P	0	10/21/2022	Grab	In-Situ	16.0	<10.0	<10.0	<10.0	<10.0	<10.0	<0.300	<0.050
SP-370-00.5-V-P	0.5	10/21/2022	Grab	In-Situ	48.0	<10.0	<10.0	<10.0	<10.0	<10.0	<0.300	<0.050
SP-371-00.0-V-P	0	10/21/2022	Grab	In-Situ	16.0	<10.0	<10.0	<10.0	<10.0	<10.0	<0.300	<0.050
SP-371-00.5-V-P	0.5	10/21/2022	Grab	In-Situ	32.0	<10.0	<10.0	<10.0	<10.0	<10.0	<0.300	<0.050
SP-372-00.0-V-P	0	10/21/2022	Grab	In-Situ	32.0	<10.0	<10.0	<10.0	<10.0	<10.0	<0.300	<0.050
SP-372-00.5-V-P	0.5	10/21/2022	Grab	In-Situ	80.0	<10.0	<10.0	<10.0	<10.0	<10.0	<0.300	<0.050
SP-373-00.0-V-P	0	10/21/2022	Grab	In-Situ	64.0	<10.0	<10.0	<10.0	<10.0	<10.0	<0.300	<0.050
SP-373-00.5-V-P	0.5	10/21/2022	Grab	In-Situ	32.0	<10.0	<10.0	<10.0	<10.0	<10.0	<0.300	<0.050
SP-374-00.0-V-P	0	10/21/2022	Grab	In-Situ	16.0	<10.0	<10.0	<10.0	<10.0	<10.0	<0.300	<0.050
SP-374-00.5-V-P	0.5	10/21/2022	Grab	In-Situ	48.0	<10.0	<10.0	<10.0	<10.0	<10.0	<0.300	<0.050
SP-375-00.0-V-P	0	10/21/2022	Grab	In-Situ	0.0	<10.0	<10.0	<10.0	<10.0	<10.0	<0.300	<0.050
SP-375-00.5-V-P	0.5	10/21/2022	Grab	In-Situ	32.0	<10.0	<10.0	<10.0	<10.0	<10.0	<0.300	<0.050
SP-376-00.0-V-P	0	10/21/2022	Grab	In-Situ	0.0	<10.0	<10.0	<10.0	<10.0	<10.0	<0.300	<0.050
SP-376-00.5-V-P	0.5	10/21/2022	Grab	In-Situ	0.0	<10.0	<10.0	<10.0	<10.0	<10.0	<0.300	<0.050
SP-377-00.0-V-P	0	10/21/2022	Grab	In-Situ	0.0	<10.0	<10.0	<10.0	<10.0	<10.0	<0.300	<0.050
SP-377-00.5-V-P	0.5	10/21/2022	Grab	In-Situ	0.0	<10.0	<10.0	<10.0	<10.0	<10.0	<0.300	<0.050
SP-378-00.0-V-P	0	10/21/2022	Grab	In-Situ	0.0	<10.0	<10.0	<10.0	<10.0	<10.0	<0.300	<0.050
SP-378-00.5-V-P	0.5	10/21/2022	Grab	In-Situ	0.0	<10.0	<10.0	<10.0	<10.0	<10.0	<0.300	<0.050
SP-379-00.0-V-P	0	10/21/2022	Grab	In-Situ	0.0	<10.0	<10.0	<10.0	<10.0	<10.0	<0.300	<0.050
SP-379-00.5-V-P	0.5	10/21/2022	Grab	In-Situ	0.0	<10.0	<10.0	<10.0	<10.0	<10.0	<0.300	<0.050
SP-380-00.0-V-P	0	10/21/2022	Grab	In-Situ	0.0	<10.0	<10.0	<10.0	<10.0	<10.0	<0.300	<0.050
SP-380-00.5-V-P	0.5	10/21/2022	Grab	In-Situ	0.0	<10.0	<10.0	<10.0	<10.0	<10.0	<0.300	<0.050
SP-381-00.0-V-P	0	10/25/2022	Grab	In-Situ	16.0	<10.0	<10.0	<10.0	<10.0	<10.0	<0.300	<0.050
SP-381-00.5-V-P	0.5	10/25/2022	Grab	In-Situ	32.0	<10.0	<10.0	<10.0	<10.0	<10.0	<0.300	<0.050
SP-382-00.0-V-P	0	10/25/2022	Grab	In-Situ	16.0	<10.0	<10.0	<10.0	<10.0	<10.0	<0.300	<0.050
SP-382-00.5-V-P	0.5	10/25/2022	Grab	In-Situ	16.0	<10.0	<10.0	<10.0	<10.0	<10.0	<0.300	<0.050
SP-383-00.0-V-P	0	10/25/2022	Grab	In-Situ	0.0	<10.0	<10.0	<10.0	<10.0	<10.0	<0.300	<0.050
SP-383-00.5-V-P	0.5	10/25/2022	Grab	In-Situ	0.0	<10.0	<10.0	<10.0	<10.0	<10.0	<0.300	<0.050

Released to Imaging: 5/15/2023 10:22:25 AM

Received by OCD: 4/11/2023 4:39:15 PM

TABLE 1
CONCENTRATIONS OF BENZENE, BTEX, TPH & CHLORIDE IN SOIL

OXY USA INC
DR. PI FEDERAL UNIT 17 8 DA #31H
LEA COUNTY, NEW MEXICO
NMOCD REFERENCE #: NAPP2225849972

TRINITY OILFIELD SERVICES

SAMPLE LOCATION	SAMPLE DEPTH (BGS)	SAMPLE DATE	SAMPLE TYPE	SOIL STATUS	CHLORIDE (mg/Kg)	TPH C6-C36 (mg/Kg)	GRO+ DRO (mg/kg)	GRO C6-C10 (mg/Kg)	DRO C10-C28 (mg/Kg)	MRO C28-C36 (mg/Kg)	TOTAL BTEX (mg/Kg)	BENZENE (mg/Kg)
Delineation Special circumstances, On-Site, & Deeper than 4' Pasture					**20000**	**2500**	**1000**	**NE**	**NE**	**NE**	**50**	**10**
NMOCD Delineation Limits Pasture to 4' & Walls					**600**	**100**	**NE**	**NE**	**NE**	**NE**	**50**	**10**
SP-384-00.0-V-P	0	10/25/2022	Grab	In-Situ	16.0	<10.0	<10.0	<10.0	<10.0	<10.0	<0.300	<0.050
SP-384-00.5-V-P	0.5	10/25/2022	Grab	In-Situ	16.0	<10.0	<10.0	<10.0	<10.0	<10.0	<0.300	<0.050
SP-385-00.0-V-P	0	10/25/2022	Grab	In-Situ	0.0	<10.0	<10.0	<10.0	<10.0	<10.0	<0.300	<0.050
SP-385-00.5-V-P	0.5	10/25/2022	Grab	In-Situ	0.0	<10.0	<10.0	<10.0	<10.0	<10.0	<0.300	<0.050
SP-386-00.0-V-P	0	10/25/2022	Grab	In-Situ	0.0	<10.0	<10.0	<10.0	<10.0	<10.0	<0.300	<0.050
SP-386-00.5-V-P	0.5	10/25/2022	Grab	In-Situ	16.0	<10.0	<10.0	<10.0	<10.0	<10.0	<0.300	<0.050
SP-387-00.0-V-P	0	10/25/2022	Grab	In-Situ	0.0	<10.0	<10.0	<10.0	<10.0	<10.0	<0.300	<0.050
SP-387-00.5-V-P	0.5	10/25/2022	Grab	In-Situ	0.0	<10.0	<10.0	<10.0	<10.0	<10.0	<0.300	<0.050
SP-388-00.0-V-P	0	10/25/2022	Grab	In-Situ	0.0	<10.0	<10.0	<10.0	<10.0	<10.0	<0.300	<0.050
SP-388-00.5-V-P	0.5	10/25/2022	Grab	In-Situ	0.0	<10.0	<10.0	<10.0	<10.0	<10.0	<0.300	<0.050
SP-389-00.0-V-P	0	10/25/2022	Grab	In-Situ	0.0	<10.0	<10.0	<10.0	<10.0	<10.0	<0.300	<0.050
SP-389-00.5-V-P	0.5	10/25/2022	Grab	In-Situ	0.0	<10.0	<10.0	<10.0	<10.0	<10.0	<0.300	<0.050
SP-390-00.0-V-P	0	10/25/2022	Grab	In-Situ	0.0	<10.0	<10.0	<10.0	<10.0	<10.0	<0.300	<0.050
SP-390-00.5-V-P	0.5	10/25/2022	Grab	In-Situ	0.0	<10.0	<10.0	<10.0	<10.0	<10.0	<0.300	<0.050
SP-391-00.0-V-P	0	10/25/2022	Grab	In-Situ	16.0	<10.0	<10.0	<10.0	<10.0	<10.0	<0.300	<0.050
SP-391-00.5-V-P	0.5	10/25/2022	Grab	In-Situ	0.0	<10.0	<10.0	<10.0	<10.0	<10.0	<0.300	<0.050
SP-392-00.0-V-P	0	10/25/2022	Grab	In-Situ	0.0	<10.0	<10.0	<10.0	<10.0	<10.0	<0.300	<0.050
SP-392-00.5-V-P	0.5	10/25/2022	Grab	In-Situ	32.0	<10.0	<10.0	<10.0	<10.0	<10.0	<0.300	<0.050
SP-393-00.0-V-P	0	10/25/2022	Grab	In-Situ	0.0	<10.0	<10.0	<10.0	<10.0	<10.0	<0.300	<0.050
SP-393-00.5-V-P	0.5	10/25/2022	Grab	In-Situ	0.0	<10.0	<10.0	<10.0	<10.0	<10.0	<0.300	<0.050
SP-394-00.0-V-P	0	10/25/2022	Grab	In-Situ	0.0	<10.0	<10.0	<10.0	<10.0	<10.0	<0.300	<0.050
SP-394-00.5-V-P	0.5	10/25/2022	Grab	In-Situ	0.0	<10.0	<10.0	<10.0	<10.0	<10.0	<0.300	<0.050
SP-395-00.0-V-P	0	10/25/2022	Grab	In-Situ	0.0	<10.0	<10.0	<10.0	<10.0	<10.0	<0.300	<0.050
SP-395-00.5-V-P	0.5	10/25/2022	Grab	In-Situ	0.0	<10.0	<10.0	<10.0	<10.0	<10.0	<0.300	<0.050
SP-396-00.0-V-P	0	10/25/2022	Grab	In-Situ	0.0	<10.0	<10.0	<10.0	<10.0	<10.0	<0.300	<0.050
SP-396-00.5-V-P	0.5	10/25/2022	Grab	In-Situ	0.0	<10.0	<10.0	<10.0	<10.0	<10.0	<0.300	<0.050
SP-397-00.0-V-P	0	10/25/2022	Grab	In-Situ	16.0	<10.0	<10.0	<10.0	<10.0	<10.0	<0.300	<0.050
SP-397-00.5-V-P	0.5	10/25/2022	Grab	In-Situ	32.0	<10.0	<10.0	<10.0	<10.0	<10.0	<0.300	<0.050
SP-398-00.0-V-P	0	10/25/2022	Grab	In-Situ	32.0	<10.0	<10.0	<10.0	<10.0	<10.0	<0.300	<0.050

Released to Imaging: 5/15/2023 10:22:25 AM

Received by OCD: 4/11/2023 4:39:15 PM

TABLE 1
CONCENTRATIONS OF BENZENE, BTEX, TPH & CHLORIDE IN SOIL

OXY USA INC
DR. PI FEDERAL UNIT 17 8 DA #31H
LEA COUNTY, NEW MEXICO
NMOCD REFERENCE #: NAPP2225849972

TRINITY OILFIELD SERVICES

SAMPLE LOCATION	SAMPLE DEPTH (BGS)	SAMPLE DATE	SAMPLE TYPE	SOIL STATUS	CHLORIDE (mg/Kg)	TPH C6-C36 (mg/Kg)	GRO+ DRO (mg/kg)	GRO C6-C10 (mg/Kg)	DRO C10-C28 (mg/Kg)	MRO C28-C36 (mg/Kg)	TOTAL BTEX (mg/Kg)	BENZENE (mg/Kg)
Delineation Special circumstances, On-Site, & Deeper than 4' Pasture					**20000**	**2500**	**1000**	**NE**	**NE**	**NE**	**50**	**10**
NMOCD Delineation Limits Pasture to 4' & Walls					**600**	**100**	**NE**	**NE**	**NE**	**NE**	**50**	**10**
SP-398-00.5-V-P	0.5	10/25/2022	Grab	In-Situ	32.0	<10.0	<10.0	<10.0	<10.0	<10.0	<0.300	<0.050
SP-399-00.0-V-P	0	10/25/2022	Grab	In-Situ	32.0	<10.0	<10.0	<10.0	<10.0	<10.0	<0.300	<0.050
SP-399-00.5-V-P	0.5	10/25/2022	Grab	In-Situ	0.0	<10.0	<10.0	<10.0	<10.0	<10.0	<0.300	<0.050
SP-400-00.0-V-P	0	10/27/2022	Grab	In-Situ	0.0	<10.0	<10.0	<10.0	<10.0	<10.0	<0.300	<0.050
SP-400-00.5-V-P	0.5	10/27/2022	Grab	In-Situ	0.0	<10.0	<10.0	<10.0	<10.0	<10.0	<0.300	<0.050
SP-401-00.0-V-P	0	10/27/2022	Grab	In-Situ	48.0	<10.0	<10.0	<10.0	<10.0	<10.0	<0.300	<0.050
SP-401-00.5-V-P	0.5	10/27/2022	Grab	In-Situ	0.0	<10.0	<10.0	<10.0	<10.0	<10.0	<0.300	<0.050
SP-402-00.0-V-P	0	10/27/2022	Grab	In-Situ	32.0	<10.0	<10.0	<10.0	<10.0	<10.0	<0.300	<0.050
SP-402-00.5-V-P	0.5	10/27/2022	Grab	In-Situ	32.0	<10.0	<10.0	<10.0	<10.0	<10.0	<0.300	<0.050
SP-403-00.0-V-P	0	10/27/2022	Grab	In-Situ	0.0	<10.0	<10.0	<10.0	<10.0	<10.0	<0.300	<0.050
SP-403-00.5-V-P	0.5	10/27/2022	Grab	In-Situ	0.0	<10.0	<10.0	<10.0	<10.0	<10.0	<0.300	<0.050
SP-404-00.0-V-P	0	10/27/2022	Grab	In-Situ	48.0	<10.0	<10.0	<10.0	<10.0	<10.0	<0.300	<0.050
SP-404-00.5-V-P	0.5	10/27/2022	Grab	In-Situ	16.0	<10.0	<10.0	<10.0	<10.0	<10.0	<0.300	<0.050
SP-405-00.0-V-P	0	10/27/2022	Grab	In-Situ	0.0	<10.0	<10.0	<10.0	<10.0	<10.0	<0.300	<0.050
SP-405-00.5-V-P	0.5	10/27/2022	Grab	In-Situ	32.0	<10.0	<10.0	<10.0	<10.0	<10.0	<0.300	<0.050
SP-406-00.0-V-P	0	10/27/2022	Grab	In-Situ	16.0	<10.0	<10.0	<10.0	<10.0	<10.0	<0.300	<0.050
SP-406-00.5-V-P	0.5	10/27/2022	Grab	In-Situ	0.0	<10.0	<10.0	<10.0	<10.0	<10.0	<0.300	<0.050
SP-407-00.0-V-P	0	10/27/2022	Grab	In-Situ	0.0	<10.0	<10.0	<10.0	<10.0	<10.0	<0.300	<0.050
SP-407-00.5-V-P	0.5	10/27/2022	Grab	In-Situ	32.0	<10.0	<10.0	<10.0	<10.0	<10.0	<0.300	<0.050
SP-408-00.0-V-P	0	10/27/2022	Grab	In-Situ	32.0	<10.0	<10.0	<10.0	<10.0	<10.0	<0.300	<0.050
SP-408-00.5-V-P	0.5	10/27/2022	Grab	In-Situ	0.0	<10.0	<10.0	<10.0	<10.0	<10.0	<0.300	<0.050
SP-409-00.0-V-P	0	10/27/2022	Grab	In-Situ	16.0	<10.0	<10.0	<10.0	<10.0	<10.0	<0.300	<0.050
SP-409-00.5-V-P	0.5	10/27/2022	Grab	In-Situ	32.0	<10.0	<10.0	<10.0	<10.0	<10.0	<0.300	<0.050
SP-410-00.0-V-P	0	10/27/2022	Grab	In-Situ	48.0	<10.0	<10.0	<10.0	<10.0	<10.0	<0.300	<0.050
SP-410-00.5-V-P	0.5	10/27/2022	Grab	In-Situ	48.0	<10.0	<10.0	<10.0	<10.0	<10.0	<0.300	<0.050
SP-411-00.0-V-P	0	10/27/2022	Grab	In-Situ	32.0	<10.0	<10.0	<10.0	<10.0	<10.0	<0.300	<0.050
SP-411-00.5-V-P	0.5	10/27/2022	Grab	In-Situ	16.0	<10.0	<10.0	<10.0	<10.0	<10.0	<0.300	<0.050
SP-412-00.0-V-P	0	10/27/2022	Grab	In-Situ	80.0	<10.0	<10.0	<10.0	<10.0	<10.0	<0.300	<0.050
SP-412-00.5-V-P	0.5	10/27/2022	Grab	In-Situ	48.0	<10.0	<10.0	<10.0	<10.0	<10.0	<0.300	<0.050

Released to Imaging: 5/15/2023 10:22:25 AM

Received by OCD: 4/11/2023 4:39:15 PM

TABLE 1
CONCENTRATIONS OF BENZENE, BTEX, TPH & CHLORIDE IN SOIL

OXY USA INC
DR. PI FEDERAL UNIT 17 8 DA #31H
LEA COUNTY, NEW MEXICO
NMOCD REFERENCE #: NAPP2225849972

TRINITY OILFIELD SERVICES

SAMPLE LOCATION	SAMPLE DEPTH (BGS)	SAMPLE DATE	SAMPLE TYPE	SOIL STATUS	CHLORIDE (mg/Kg)	TPH C6-C36 (mg/Kg)	GRO+ DRO (mg/kg)	GRO C6-C10 (mg/Kg)	DRO C10-C28 (mg/Kg)	MRO C28-C36 (mg/Kg)	TOTAL BTEX (mg/Kg)	BENZENE (mg/Kg)
Delineation Special circumstances, On-Site, & Deeper than 4' Pasture					**20000**	**2500**	**1000**	**NE**	**NE**	**NE**	**50**	**10**
NMOCD Delineation Limits Pasture to 4' & Walls					**600**	**100**	**NE**	**NE**	**NE**	**NE**	**50**	**10**
SP-413-00.0-V-P	0	10/27/2022	Grab	In-Situ	16.0	<10.0	<10.0	<10.0	<10.0	<10.0	<0.300	<0.050
SP-413-00.5-V-P	0.5	10/27/2022	Grab	In-Situ	32.0	<10.0	<10.0	<10.0	<10.0	<10.0	<0.300	<0.050
SP-414-00.0-V-P	0	10/27/2022	Grab	In-Situ	16.0	<10.0	<10.0	<10.0	<10.0	<10.0	<0.300	<0.050
SP-414-00.5-V-P	0.5	10/27/2022	Grab	In-Situ	16.0	<10.0	<10.0	<10.0	<10.0	<10.0	<0.300	<0.050
SP-415-00.0-V-P	0	10/27/2022	Grab	In-Situ	32.0	<10.0	<10.0	<10.0	<10.0	<10.0	<0.300	<0.050
SP-415-00.5-V-P	0.5	10/27/2022	Grab	In-Situ	16.0	<10.0	<10.0	<10.0	<10.0	<10.0	<0.300	<0.050
SP-416-00.0-V-P	0	10/27/2022	Grab	In-Situ	32.0	<10.0	<10.0	<10.0	<10.0	<10.0	<0.300	<0.050
SP-416-00.5-V-P	0.5	10/27/2022	Grab	In-Situ	32.0	<10.0	<10.0	<10.0	<10.0	<10.0	<0.300	<0.050
SP-417-00.0-V-P	0	10/27/2022	Grab	In-Situ	32.0	<10.0	<10.0	<10.0	<10.0	<10.0	<0.300	<0.050
SP-417-00.5-V-P	0.5	10/27/2022	Grab	In-Situ	16.0	<10.0	<10.0	<10.0	<10.0	<10.0	<0.300	<0.050
SP-418-00.0-V-P	0	10/27/2022	Grab	In-Situ	32.0	<10.0	<10.0	<10.0	<10.0	<10.0	<0.300	<0.050
SP-418-00.5-V-P	0.5	10/27/2022	Grab	In-Situ	48.0	<10.0	<10.0	<10.0	<10.0	<10.0	<0.300	<0.050
SP-419-00.0-V-P	0	10/27/2022	Grab	In-Situ	32.0	<10.0	<10.0	<10.0	<10.0	<10.0	<0.300	<0.050
SP-419-00.5-V-P	0.5	10/27/2022	Grab	In-Situ	32.0	<10.0	<10.0	<10.0	<10.0	<10.0	<0.300	<0.050
SP-420-00.0-V-P	0	10/27/2022	Grab	In-Situ	32.0	<10.0	<10.0	<10.0	<10.0	<10.0	<0.300	<0.050
SP-420-00.5-V-P	0.5	10/27/2022	Grab	In-Situ	32.0	<10.0	<10.0	<10.0	<10.0	<10.0	<0.300	<0.050
SP-421-00.0-V-P	0	10/27/2022	Grab	In-Situ	32.0	<10.0	<10.0	<10.0	<10.0	<10.0	<0.300	<0.050
SP-421-00.5-V-P	0.5	10/27/2022	Grab	In-Situ	32.0	<10.0	<10.0	<10.0	<10.0	<10.0	<0.300	<0.050
SP-422-00.0-V-P	0	10/27/2022	Grab	In-Situ	16.0	<10.0	<10.0	<10.0	<10.0	<10.0	<0.300	<0.050
SP-422-00.5-V-P	0.5	10/27/2022	Grab	In-Situ	16.0	<10.0	<10.0	<10.0	<10.0	<10.0	<0.300	<0.050
SP-423-00.0-V-P	0	10/27/2022	Grab	In-Situ	16.0	<10.0	<10.0	<10.0	<10.0	<10.0	<0.300	<0.050
SP-423-00.5-V-P	0.5	10/27/2022	Grab	In-Situ	48.0	<10.0	<10.0	<10.0	<10.0	<10.0	<0.300	<0.050
SP-424-00.0-V-P	0	10/27/2022	Grab	In-Situ	48.0	<10.0	<10.0	<10.0	<10.0	<10.0	<0.300	<0.050
SP-424-00.5-V-P	0.5	10/27/2022	Grab	In-Situ	64.0	<10.0	<10.0	<10.0	<10.0	<10.0	<0.300	<0.050
SP-425-00.0-V-P	0	10/27/2022	Grab	In-Situ	16.0	<10.0	<10.0	<10.0	<10.0	<10.0	<0.300	<0.050
SP-425-00.5-V-P	0.5	10/27/2022	Grab	In-Situ	32.0	<10.0	<10.0	<10.0	<10.0	<10.0	<0.300	<0.050
SP-426-00.0-V-P	0	10/27/2022	Grab	In-Situ	16.0	<10.0	<10.0	<10.0	<10.0	<10.0	<0.300	<0.050
SP-426-00.5-V-P	0.5	10/27/2022	Grab	In-Situ	16.0	<10.0	<10.0	<10.0	<10.0	<10.0	<0.300	<0.050
SP-427-00.0-V-P	0	10/27/2022	Grab	In-Situ	16.0	<10.0	<10.0	<10.0	<10.0	<10.0	<0.300	<0.050

Released to Imaging: 5/15/2023 10:22:25 AM

Received by OCD: 4/11/2023 4:39:15 PM

TABLE 1
CONCENTRATIONS OF BENZENE, BTEX, TPH & CHLORIDE IN SOIL

OXY USA INC
DR. PI FEDERAL UNIT 17 8 DA #31H
LEA COUNTY, NEW MEXICO
NMOCD REFERENCE #: NAPP2225849972

TRINITY OILFIELD SERVICES

SAMPLE LOCATION	SAMPLE DEPTH (BGS)	SAMPLE DATE	SAMPLE TYPE	SOIL STATUS	CHLORIDE (mg/Kg)	TPH C6-C36 (mg/Kg)	GRO+ DRO (mg/kg)	GRO C6-C10 (mg/Kg)	DRO C10-C28 (mg/Kg)	MRO C28-C36 (mg/Kg)	TOTAL BTEX (mg/Kg)	BENZENE (mg/Kg)
Delineation Special circumstances, On-Site, & Deeper than 4' Pasture					**20000**	**2500**	**1000**	**NE**	**NE**	**NE**	**50**	**10**
NMOCD Delineation Limits Pasture to 4' & Walls					**600**	**100**	**NE**	**NE**	**NE**	**NE**	**50**	**10**
SP-427-00.5-V-P	0.5	10/27/2022	Grab	In-Situ	48.0	<10.0	<10.0	<10.0	<10.0	<10.0	<0.300	<0.050
SP-428-00.0-V-P	0	10/27/2022	Grab	In-Situ	32.0	<10.0	<10.0	<10.0	<10.0	<10.0	<0.300	<0.050
SP-428-00.5-V-P	0.5	10/27/2022	Grab	In-Situ	16.0	<10.0	<10.0	<10.0	<10.0	<10.0	<0.300	<0.050
SP-429-00.0-V-P	0	10/27/2022	Grab	In-Situ	32.0	<10.0	<10.0	<10.0	<10.0	<10.0	<0.300	<0.050
SP-429-00.5-V-P	0.5	10/27/2022	Grab	In-Situ	32.0	<10.0	<10.0	<10.0	<10.0	<10.0	<0.300	<0.050
SP-430-00.0-V-P	0	10/31/2022	Grab	In-Situ	0.0	<10.0	<10.0	<10.0	<10.0	<10.0	<0.300	<0.050
SP-430-00.5-V-P	0.5	10/31/2022	Grab	In-Situ	0.0	<10.0	<10.0	<10.0	<10.0	<10.0	<0.300	<0.050
SP-431-00.0-V-P	0	10/31/2022	Grab	In-Situ	0.0	<10.0	<10.0	<10.0	<10.0	<10.0	<0.300	<0.050
SP-431-00.5-V-P	0.5	10/31/2022	Grab	In-Situ	32.0	<10.0	<10.0	<10.0	<10.0	<10.0	<0.300	<0.050
SP-432-00.0-V-P	0	10/31/2022	Grab	In-Situ	0.0	<10.0	<10.0	<10.0	<10.0	<10.0	<0.300	<0.050
SP-432-00.5-V-P	0.5	10/31/2022	Grab	In-Situ	0.0	<10.0	<10.0	<10.0	<10.0	<10.0	<0.300	<0.050
SP-433-00.0-V-P	0	10/31/2022	Grab	In-Situ	0.0	<10.0	<10.0	<10.0	<10.0	<10.0	<0.300	<0.050
SP-433-00.5-V-P	0.5	10/31/2022	Grab	In-Situ	0.0	<10.0	<10.0	<10.0	<10.0	<10.0	<0.300	<0.050
SP-434-00.0-V-P	0	10/31/2022	Grab	In-Situ	0.0	<10.0	<10.0	<10.0	<10.0	<10.0	<0.300	<0.050
SP-434-00.5-V-P	0.5	10/31/2022	Grab	In-Situ	0.0	<10.0	<10.0	<10.0	<10.0	<10.0	<0.300	<0.050
SP-435-00.0-V-P	0	10/31/2022	Grab	In-Situ	0.0	<10.0	<10.0	<10.0	<10.0	<10.0	<0.300	<0.050
SP-435-00.5-V-P	0.5	10/31/2022	Grab	In-Situ	0.0	<10.0	<10.0	<10.0	<10.0	<10.0	<0.300	<0.050
SP-436-00.0-V-P	0	10/31/2022	Grab	In-Situ	0.0	<10.0	<10.0	<10.0	<10.0	<10.0	<0.300	<0.050
SP-436-00.5-V-P	0.5	10/31/2022	Grab	In-Situ	0.0	<10.0	<10.0	<10.0	<10.0	<10.0	<0.300	<0.050
SP-437-00.0-V-P	0	10/31/2022	Grab	In-Situ	0.0	<10.0	<10.0	<10.0	<10.0	<10.0	<0.300	<0.050
SP-437-00.5-V-P	0.5	10/31/2022	Grab	In-Situ	32.0	<10.0	<10.0	<10.0	<10.0	<10.0	<0.300	<0.050
SP-438-00.0-V-P	0	10/31/2022	Grab	In-Situ	32.0	<10.0	<10.0	<10.0	<10.0	<10.0	<0.300	<0.050
SP-438-00.5-V-P	0.5	10/31/2022	Grab	In-Situ	48.0	<10.0	<10.0	<10.0	<10.0	<10.0	<0.300	<0.050
SP-439-00.0-V-P	0	10/31/2022	Grab	In-Situ	16.0	<10.0	<10.0	<10.0	<10.0	<10.0	<0.300	<0.050
SP-439-00.5-V-P	0.5	10/31/2022	Grab	In-Situ	16.0	<10.0	<10.0	<10.0	<10.0	<10.0	<0.300	<0.050
SP-440-00.0-V-P	0	10/31/2022	Grab	In-Situ	32.0	<10.0	<10.0	<10.0	<10.0	<10.0	<0.300	<0.050
SP-440-00.5-V-P	0.5	10/31/2022	Grab	In-Situ	16.0	<10.0	<10.0	<10.0	<10.0	<10.0	<0.300	<0.050
SP-441-00.0-V-P	0	10/31/2022	Grab	In-Situ	16.0	<10.0	<10.0	<10.0	<10.0	<10.0	<0.300	<0.050
SP-441-00.5-V-P	0.5	10/31/2022	Grab	In-Situ	32.0	<10.0	<10.0	<10.0	<10.0	<10.0	<0.300	<0.050

Released to Imaging: 5/15/2023 10:22:25 AM

Received by OCD: 4/11/2023 4:39:15 PM

TABLE 1
CONCENTRATIONS OF BENZENE, BTEX, TPH & CHLORIDE IN SOIL

OXY USA INC
DR. PI FEDERAL UNIT 17 8 DA #31H
LEA COUNTY, NEW MEXICO
NMOCD REFERENCE #: NAPP2225849972

TRINITY OILFIELD SERVICES

SAMPLE LOCATION	SAMPLE DEPTH (BGS)	SAMPLE DATE	SAMPLE TYPE	SOIL STATUS	CHLORIDE (mg/Kg)	TPH C6-C36 (mg/Kg)	GRO+ DRO (mg/kg)	GRO C6-C10 (mg/Kg)	DRO C10-C28 (mg/Kg)	MRO C28-C36 (mg/Kg)	TOTAL BTEX (mg/Kg)	BENZENE (mg/Kg)
Delineation Special circumstances, On-Site, & Deeper than 4' Pasture					**20000**	**2500**	**1000**	**NE**	**NE**	**NE**	**50**	**10**
NMOCD Delineation Limits Pasture to 4' & Walls					**600**	**100**	**NE**	**NE**	**NE**	**NE**	**50**	**10**
SP-442-00.0-V-P	0	10/31/2022	Grab	In-Situ	0.0	<10.0	<10.0	<10.0	<10.0	<10.0	<0.300	<0.050
SP-442-00.5-V-P	0.5	10/31/2022	Grab	In-Situ	32.0	<10.0	<10.0	<10.0	<10.0	<10.0	<0.300	<0.050
SP-443-00.0-V-P	0	10/31/2022	Grab	In-Situ	16.0	<10.0	<10.0	<10.0	<10.0	<10.0	<0.300	<0.050
SP-443-00.5-V-P	0.5	10/31/2022	Grab	In-Situ	16.0	<10.0	<10.0	<10.0	<10.0	<10.0	<0.300	<0.050
SP-444-00.0-V-P	0	10/31/2022	Grab	In-Situ	16.0	<10.0	<10.0	<10.0	<10.0	<10.0	<0.300	<0.050
SP-444-00.5-V-P	0.5	10/31/2022	Grab	In-Situ	32.0	<10.0	<10.0	<10.0	<10.0	<10.0	<0.300	<0.050
SP-445-00.0-V-P	0	10/31/2022	Grab	In-Situ	16.0	<10.0	<10.0	<10.0	<10.0	<10.0	<0.300	<0.050
SP-445-00.5-V-P	0.5	10/31/2022	Grab	In-Situ	16.0	<10.0	<10.0	<10.0	<10.0	<10.0	<0.300	<0.050
SP-446-00.0-V-P	0	10/31/2022	Grab	In-Situ	16.0	<10.0	<10.0	<10.0	<10.0	<10.0	<0.300	<0.050
SP-446-00.5-V-P	0.5	10/31/2022	Grab	In-Situ	32.0	<10.0	<10.0	<10.0	<10.0	<10.0	<0.300	<0.050
SP-447-00.0-V-P	0	10/31/2022	Grab	In-Situ	0.0	<10.0	<10.0	<10.0	<10.0	<10.0	<0.300	<0.050
SP-447-00.5-V-P	0.5	10/31/2022	Grab	In-Situ	0.0	<10.0	<10.0	<10.0	<10.0	<10.0	<0.300	<0.050
SP-448-00.0-V-P	0	10/31/2022	Grab	In-Situ	0.0	<10.0	<10.0	<10.0	<10.0	<10.0	<0.300	<0.050
SP-448-00.5-V-P	0.5	10/31/2022	Grab	In-Situ	16.0	<10.0	<10.0	<10.0	<10.0	<10.0	<0.300	<0.050
SP-449-00.0-V-P	0	10/31/2022	Grab	In-Situ	32.0	<10.0	<10.0	<10.0	<10.0	<10.0	<0.300	<0.050
SP-449-00.5-V-P	0.5	10/31/2022	Grab	In-Situ	0.0	<10.0	<10.0	<10.0	<10.0	<10.0	<0.300	<0.050
SP-450-00.0-V-P	0	10/31/2022	Grab	In-Situ	0.0	<10.0	<10.0	<10.0	<10.0	<10.0	<0.300	<0.050
SP-450-00.5-V-P	0.5	10/31/2022	Grab	In-Situ	0.0	<10.0	<10.0	<10.0	<10.0	<10.0	<0.300	<0.050
SP-451-00.0-V-P	0	10/31/2022	Grab	In-Situ	0.0	<10.0	<10.0	<10.0	<10.0	<10.0	<0.300	<0.050
SP-451-00.5-V-P	0.5	10/31/2022	Grab	In-Situ	0.0	<10.0	<10.0	<10.0	<10.0	<10.0	<0.300	<0.050
SP-452-00.0-V-P	0	10/31/2022	Grab	In-Situ	32.0	<10.0	<10.0	<10.0	<10.0	<10.0	<0.300	<0.050
SP-452-00.5-V-P	0.5	10/31/2022	Grab	In-Situ	0.0	<10.0	<10.0	<10.0	<10.0	<10.0	<0.300	<0.050
SP-453-00.0-V-P	0	11/3/2022	Grab	In-Situ	32.0	<10.0	<10.0	<10.0	<10.0	<10.0	<0.300	<0.050
SP-453-00.5-V-P	0.5	11/3/2022	Grab	In-Situ	16.0	<10.0	<10.0	<10.0	<10.0	<10.0	<0.300	<0.050
SP-454-00.0-V-P	0	11/3/2022	Grab	In-Situ	32.0	<10.0	<10.0	<10.0	<10.0	<10.0	<0.300	<0.050
SP-454-00.5-V-P	0.5	11/3/2022	Grab	In-Situ	0.0	<10.0	<10.0	<10.0	<10.0	<10.0	<0.300	<0.050
SP-455-00.0-V-P	0	11/3/2022	Grab	In-Situ	16.0	<10.0	<10.0	<10.0	<10.0	<10.0	<0.300	<0.050
SP-455-00.5-V-P	0.5	11/3/2022	Grab	In-Situ	16.0	<10.0	<10.0	<10.0	<10.0	<10.0	<0.300	<0.050
SP-456-00.0-V-P	0	11/3/2022	Grab	In-Situ	16.0	<10.0	<10.0	<10.0	<10.0	<10.0	<0.300	<0.050

Released to Imaging: 5/15/2023 10:22:25 AM

Received by OCD: 4/11/2023 4:39:15 PM

TABLE 1
CONCENTRATIONS OF BENZENE, BTEX, TPH & CHLORIDE IN SOIL

OXY USA INC
DR. PI FEDERAL UNIT 17 8 DA #31H
LEA COUNTY, NEW MEXICO
NMOCD REFERENCE #: NAPP2225849972

SAMPLE LOCATION	SAMPLE DEPTH (BGS)	SAMPLE DATE	SAMPLE TYPE	SOIL STATUS	CHLORIDE (mg/Kg)	TPH C6-C36 (mg/Kg)	GRO+ DRO (mg/kg)	GRO C6-C10 (mg/Kg)	DRO C10-C28 (mg/Kg)	MRO C28-C36 (mg/Kg)	TOTAL BTEX (mg/Kg)	BENZENE (mg/Kg)
Delineation Special circumstances, On-Site, & Deeper than 4' Pasture					**20000**	**2500**	**1000**	**NE**	**NE**	**NE**	**50**	**10**
NMOCD Delineation Limits Pasture to 4' & Walls					**600**	**100**	**NE**	**NE**	**NE**	**NE**	**50**	**10**
SP-456-00.5-V-P	0.5	11/3/2022	Grab	In-Situ	0.0	<10.0	<10.0	<10.0	<10.0	<10.0	<0.300	<0.050
SP-457-00.0-V-P	0	11/3/2022	Grab	In-Situ	16.0	<10.0	<10.0	<10.0	<10.0	<10.0	<0.300	<0.050
SP-457-00.5-V-P	0.5	11/3/2022	Grab	In-Situ	16.0	<10.0	<10.0	<10.0	<10.0	<10.0	<0.300	<0.050
SP-458-00.0-V-P	0	11/3/2022	Grab	In-Situ	0.0	<10.0	<10.0	<10.0	<10.0	<10.0	<0.300	<0.050
SP-458-00.5-V-P	0.5	11/3/2022	Grab	In-Situ	0.0	<10.0	<10.0	<10.0	<10.0	<10.0	<0.300	<0.050
SP-459-00.0-V-P	0	11/3/2022	Grab	In-Situ	0.0	<10.0	<10.0	<10.0	<10.0	<10.0	<0.300	<0.050
SP-459-00.5-V-P	0.5	11/3/2022	Grab	In-Situ	0.0	<10.0	<10.0	<10.0	<10.0	<10.0	<0.300	<0.050
SP-460-00.0-V-P	0	11/3/2022	Grab	In-Situ	0.0	<10.0	<10.0	<10.0	<10.0	<10.0	<0.300	<0.050
SP-460-00.5-V-P	0.5	11/3/2022	Grab	In-Situ	0.0	<10.0	<10.0	<10.0	<10.0	<10.0	<0.300	<0.050
SP-461-00.0-V-P	0	11/3/2022	Grab	In-Situ	0.0	<10.0	<10.0	<10.0	<10.0	<10.0	<0.300	<0.050
SP-461-00.5-V-P	0.5	11/3/2022	Grab	In-Situ	0.0	<10.0	<10.0	<10.0	<10.0	<10.0	<0.300	<0.050
SP-462-00.0-V-P	0	11/3/2022	Grab	In-Situ	16.0	<10.0	<10.0	<10.0	<10.0	<10.0	<0.300	<0.050
SP-462-00.5-V-P	0.5	11/3/2022	Grab	In-Situ	16.0	<10.0	<10.0	<10.0	<10.0	<10.0	<0.300	<0.050
SP-463-00.0-V-P	0	11/3/2022	Grab	In-Situ	0.0	<10.0	<10.0	<10.0	<10.0	<10.0	<0.300	<0.050
SP-463-00.5-V-P	0.5	11/3/2022	Grab	In-Situ	16.0	<10.0	<10.0	<10.0	<10.0	<10.0	<0.300	<0.050
SP-464-00.0-V-P	0	11/3/2022	Grab	In-Situ	16.0	<10.0	<10.0	<10.0	<10.0	<10.0	<0.300	<0.050
SP-464-00.5-V-P	0.5	11/3/2022	Grab	In-Situ	16.0	<10.0	<10.0	<10.0	<10.0	<10.0	<0.300	<0.050
SP-465-00.0-V-P	0	11/3/2022	Grab	In-Situ	0.0	<10.0	<10.0	<10.0	<10.0	<10.0	<0.300	<0.050
SP-465-00.5-V-P	0.5	11/3/2022	Grab	In-Situ	0.0	<10.0	<10.0	<10.0	<10.0	<10.0	<0.300	<0.050
SP-466-00.0-V-P	0	11/3/2022	Grab	In-Situ	0.0	<10.0	<10.0	<10.0	<10.0	<10.0	<0.300	<0.050
SP-466-00.5-V-P	0.5	11/3/2022	Grab	In-Situ	32.0	<10.0	<10.0	<10.0	<10.0	<10.0	<0.300	<0.050
SP-467-00.0-V-P	0	11/3/2022	Grab	In-Situ	16.0	<10.0	<10.0	<10.0	<10.0	<10.0	<0.300	<0.050
SP-467-00.5-V-P	0.5	11/3/2022	Grab	In-Situ	16.0	<10.0	<10.0	<10.0	<10.0	<10.0	<0.300	<0.050
SP-468-00.0-V-P	0	11/3/2022	Grab	In-Situ	16.0	<10.0	<10.0	<10.0	<10.0	<10.0	<0.300	<0.050
SP-468-00.5-V-P	0.5	11/3/2022	Grab	In-Situ	16.0	<10.0	<10.0	<10.0	<10.0	<10.0	<0.300	<0.050
SP-469-00.0-V-P	0	11/3/2022	Grab	In-Situ	96.0	<10.0	<10.0	<10.0	<10.0	<10.0	<0.300	<0.050
SP-469-00.5-V-P	0.5	11/3/2022	Grab	In-Situ	64.0	<10.0	<10.0	<10.0	<10.0	<10.0	<0.300	<0.050
SP-470-00.0-V-P	0	11/10/2022	Grab	In-Situ	0.0	<10.0	<10.0	<10.0	<10.0	<10.0	<0.300	<0.050
SP-470-00.5-V-P	0.5	11/10/2022	Grab	In-Situ	0.0	<10.0	<10.0	<10.0	<10.0	<10.0	<0.300	<0.050

Released to Imaging: 5/15/2023 10:22:25 AM

Received by OCD: 4/11/2023 4:39:15 PM

TABLE 1
CONCENTRATIONS OF BENZENE, BTEX, TPH & CHLORIDE IN SOIL

OXY USA INC
DR. PI FEDERAL UNIT 17 8 DA #31H
LEA COUNTY, NEW MEXICO
NMOCD REFERENCE #: NAPP2225849972

TRINITY OILFIELD SERVICES

SAMPLE LOCATION	SAMPLE DEPTH (BGS)	SAMPLE DATE	SAMPLE TYPE	SOIL STATUS	CHLORIDE (mg/Kg)	TPH C6-C36 (mg/Kg)	GRO+ DRO (mg/kg)	GRO C6-C10 (mg/Kg)	DRO C10-C28 (mg/Kg)	MRO C28-C36 (mg/Kg)	TOTAL BTEX (mg/Kg)	BENZENE (mg/Kg)
Delineation Special circumstances, On-Site, & Deeper than 4' Pasture					**20000**	**2500**	**1000**	**NE**	**NE**	**NE**	**50**	**10**
NMOCD Delineation Limits Pasture to 4' & Walls					**600**	**100**	**NE**	**NE**	**NE**	**NE**	**50**	**10**
SP-471-00.0-V-P	0	11/10/2022	Grab	In-Situ	32.0	<10.0	<10.0	<10.0	<10.0	<10.0	<0.300	<0.050
SP-471-00.5-V-P	0.5	11/10/2022	Grab	In-Situ	0.0	<10.0	<10.0	<10.0	<10.0	<10.0	<0.300	<0.050
SP-472-00.0-V-P	0	11/10/2022	Grab	In-Situ	0.0	<10.0	<10.0	<10.0	<10.0	<10.0	<0.300	<0.050
SP-472-00.5-V-P	0.5	11/10/2022	Grab	In-Situ	16.0	<10.0	<10.0	<10.0	<10.0	<10.0	<0.300	<0.050
SP-473-00.0-V-P	0	11/10/2022	Grab	In-Situ	16.0	<10.0	<10.0	<10.0	<10.0	<10.0	<0.300	<0.050
SP-473-00.5-V-P	0.5	11/10/2022	Grab	In-Situ	32.0	<10.0	<10.0	<10.0	<10.0	<10.0	<0.300	<0.050
SP-474-00.0-V-P	0	11/10/2022	Grab	In-Situ	16.0	<10.0	<10.0	<10.0	<10.0	<10.0	<0.300	<0.050
SP-474-00.5-V-P	0.5	11/10/2022	Grab	In-Situ	16.0	<10.0	<10.0	<10.0	<10.0	<10.0	<0.300	<0.050
SP-475-00.0-V-P	0	11/10/2022	Grab	In-Situ	16.0	<10.0	<10.0	<10.0	<10.0	<10.0	<0.300	<0.050
SP-475-00.5-V-P	0.5	11/10/2022	Grab	In-Situ	32.0	<10.0	<10.0	<10.0	<10.0	<10.0	<0.300	<0.050
SP-476-00.0-V-P	0	11/10/2022	Grab	In-Situ	16.0	<10.0	<10.0	<10.0	<10.0	<10.0	<0.300	<0.050
SP-476-00.5-V-P	0.5	11/10/2022	Grab	In-Situ	16.0	<10.0	<10.0	<10.0	<10.0	<10.0	<0.300	<0.050
SP-477-00.0-V-P	0	11/10/2022	Grab	In-Situ	16.0	<10.0	<10.0	<10.0	<10.0	<10.0	<0.300	<0.050
SP-477-00.5-V-P	0.5	11/10/2022	Grab	In-Situ	16.0	<10.0	<10.0	<10.0	<10.0	<10.0	<0.300	<0.050
SP-478-00.0-V-P	0	11/10/2022	Grab	In-Situ	16.0	<10.0	<10.0	<10.0	<10.0	<10.0	<0.300	<0.050
SP-478-00.5-V-P	0.5	11/10/2022	Grab	In-Situ	16.0	<10.0	<10.0	<10.0	<10.0	<10.0	<0.300	<0.050
SP-479-00.0-V-P	0	11/10/2022	Grab	In-Situ	16.0	<10.0	<10.0	<10.0	<10.0	<10.0	<0.300	<0.050
SP-479-00.5-V-P	0.5	11/10/2022	Grab	In-Situ	32.0	<10.0	<10.0	<10.0	<10.0	<10.0	<0.300	<0.050
SP-480-00.0-V-P	0	11/10/2022	Grab	In-Situ	16.0	<10.0	<10.0	<10.0	<10.0	<10.0	<0.300	<0.050
SP-480-00.5-V-P	0.5	11/10/2022	Grab	In-Situ	16.0	<10.0	<10.0	<10.0	<10.0	<10.0	<0.300	<0.050
SP-481-00.0-V-P	0	11/10/2022	Grab	In-Situ	16.0	<10.0	<10.0	<10.0	<10.0	<10.0	<0.300	<0.050
SP-481-00.5-V-P	0.5	11/10/2022	Grab	In-Situ	16.0	<10.0	<10.0	<10.0	<10.0	<10.0	<0.300	<0.050
SP-482-00.0-V-P	0	11/10/2022	Grab	In-Situ	0.0	<10.0	<10.0	<10.0	<10.0	<10.0	<0.300	<0.050
SP-482-00.5-V-P	0.5	11/10/2022	Grab	In-Situ	0.0	<10.0	<10.0	<10.0	<10.0	<10.0	<0.300	<0.050
SP-483-00.0-V-P	0	11/10/2022	Grab	In-Situ	0.0	<10.0	<10.0	<10.0	<10.0	<10.0	<0.300	<0.050
SP-483-00.5-V-P	0.5	11/10/2022	Grab	In-Situ	0.0	<10.0	<10.0	<10.0	<10.0	<10.0	<0.300	<0.050
SP-484-00.0-V-P	0	11/10/2022	Grab	In-Situ	0.0	<10.0	<10.0	<10.0	<10.0	<10.0	<0.300	<0.050
SP-484-00.5-V-P	0.5	11/10/2022	Grab	In-Situ	0.0	<10.0	<10.0	<10.0	<10.0	<10.0	<0.300	<0.050
SP-485-00.0-V-P	0	11/10/2022	Grab	In-Situ	0.0	<10.0	<10.0	<10.0	<10.0	<10.0	<0.300	<0.050

Released to Imaging: 5/15/2023 10:22:25 AM

Received by OCD: 4/11/2023 4:39:15 PM

TABLE 1
CONCENTRATIONS OF BENZENE, BTEX, TPH & CHLORIDE IN SOIL

OXY USA INC
DR. PI FEDERAL UNIT 17 8 DA #31H
LEA COUNTY, NEW MEXICO
NMOCD REFERENCE #: NAPP2225849972

TRINITY OILFIELD SERVICES

SAMPLE LOCATION	SAMPLE DEPTH (BGS)	SAMPLE DATE	SAMPLE TYPE	SOIL STATUS	CHLORIDE (mg/Kg)	TPH C6-C36 (mg/Kg)	GRO+ DRO (mg/kg)	GRO C6-C10 (mg/Kg)	DRO C10-C28 (mg/Kg)	MRO C28-C36 (mg/Kg)	TOTAL BTEX (mg/Kg)	BENZENE (mg/Kg)
Delineation Special circumstances, On-Site, & Deeper than 4' Pasture					**20000**	**2500**	**1000**	**NE**	**NE**	**NE**	**50**	**10**
NMOCD Delineation Limits Pasture to 4' & Walls					**600**	**100**	**NE**	**NE**	**NE**	**NE**	**50**	**10**
SP-485-00.5-V-P	0.5	11/10/2022	Grab	In-Situ	0.0	<10.0	<10.0	<10.0	<10.0	<10.0	<0.300	<0.050
SP-486-00.0-V-P	0	11/10/2022	Grab	In-Situ	0.0	<10.0	<10.0	<10.0	<10.0	<10.0	<0.300	<0.050
SP-486-00.5-V-P	0.5	11/10/2022	Grab	In-Situ	0.0	<10.0	<10.0	<10.0	<10.0	<10.0	<0.300	<0.050
SP-487-00.0-V-P	0	11/10/2022	Grab	In-Situ	0.0	<10.0	<10.0	<10.0	<10.0	<10.0	<0.300	<0.050
SP-487-00.5-V-P	0.5	11/10/2022	Grab	In-Situ	0.0	<10.0	<10.0	<10.0	<10.0	<10.0	<0.300	<0.050
SP-488-00.0-V-P	0	11/10/2022	Grab	In-Situ	0.0	<10.0	<10.0	<10.0	<10.0	<10.0	<0.300	<0.050
SP-488-00.5-V-P	0.5	11/10/2022	Grab	In-Situ	0.0	<10.0	<10.0	<10.0	<10.0	<10.0	<0.300	<0.050
SP-489-00.0-V-P	0	11/10/2022	Grab	In-Situ	16.0	<10.0	<10.0	<10.0	<10.0	<10.0	<0.300	<0.050
SP-489-00.5-V-P	0.5	11/10/2022	Grab	In-Situ	0.0	<10.0	<10.0	<10.0	<10.0	<10.0	<0.300	<0.050
SP-490-00.0-V-P	0	11/10/2022	Grab	In-Situ	0.0	<10.0	<10.0	<10.0	<10.0	<10.0	<0.300	<0.050
SP-490-00.5-V-P	0.5	11/10/2022	Grab	In-Situ	0.0	<10.0	<10.0	<10.0	<10.0	<10.0	<0.300	<0.050
SP-491-00.0-V-P	0	11/10/2022	Grab	In-Situ	0.0	<10.0	<10.0	<10.0	<10.0	<10.0	<0.300	<0.050
SP-491-00.5-V-P	0.5	11/10/2022	Grab	In-Situ	0.0	<10.0	<10.0	<10.0	<10.0	<10.0	<0.300	<0.050
SP-492-00.0-V-P	0	11/10/2022	Grab	In-Situ	0.0	<10.0	<10.0	<10.0	<10.0	<10.0	<0.300	<0.050
SP-492-00.5-V-P	0.5	11/10/2022	Grab	In-Situ	32.0	<10.0	<10.0	<10.0	<10.0	<10.0	<0.300	<0.050
SP-493-00.0-V-P	0	11/10/2022	Grab	In-Situ	16.0	<10.0	<10.0	<10.0	<10.0	<10.0	<0.300	<0.050
SP-493-00.5-V-P	0.5	11/10/2022	Grab	In-Situ	32.0	<10.0	<10.0	<10.0	<10.0	<10.0	<0.300	<0.050
SP-494-00.0-V-P	0	11/10/2022	Grab	In-Situ	32.0	<10.0	<10.0	<10.0	<10.0	<10.0	<0.300	<0.050
SP-494-00.5-V-P	0.5	11/10/2022	Grab	In-Situ	16.0	<10.0	<10.0	<10.0	<10.0	<10.0	<0.300	<0.050
SP-495-00.0-V-P	0	11/10/2022	Grab	In-Situ	16.0	<10.0	<10.0	<10.0	<10.0	<10.0	<0.300	<0.050
SP-495-00.5-V-P	0.5	11/10/2022	Grab	In-Situ	16.0	<10.0	<10.0	<10.0	<10.0	<10.0	<0.300	<0.050
SP-496-00.0-V-P	0	11/10/2022	Grab	In-Situ	16.0	<10.0	<10.0	<10.0	<10.0	<10.0	<0.300	<0.050
SP-496-00.5-V-P	0.5	11/10/2022	Grab	In-Situ	16.0	<10.0	<10.0	<10.0	<10.0	<10.0	<0.300	<0.050
SP-497-00.0-V-P	0	11/10/2022	Grab	In-Situ	16.0	<10.0	<10.0	<10.0	<10.0	<10.0	<0.300	<0.050
SP-497-00.5-V-P	0.5	11/10/2022	Grab	In-Situ	16.0	<10.0	<10.0	<10.0	<10.0	<10.0	<0.300	<0.050
SP-498-00.0-V-P	0	11/10/2022	Grab	In-Situ	0.0	<10.0	<10.0	<10.0	<10.0	<10.0	<0.300	<0.050
SP-498-00.5-V-P	0.5	11/10/2022	Grab	In-Situ	16.0	<10.0	<10.0	<10.0	<10.0	<10.0	<0.300	<0.050
SP-499-00.0-V-P	0	11/10/2022	Grab	In-Situ	0.0	<10.0	<10.0	<10.0	<10.0	<10.0	<0.300	<0.050
SP-499-00.5-V-P	0.5	11/10/2022	Grab	In-Situ	16.0	<10.0	<10.0	<10.0	<10.0	<10.0	<0.300	<0.050

Released to Imaging: 5/15/2023 10:22:25 AM

Received by OCD: 4/11/2023 4:39:15 PM

TABLE 1
CONCENTRATIONS OF BENZENE, BTEX, TPH & CHLORIDE IN SOIL

OXY USA INC
DR. PI FEDERAL UNIT 17 8 DA #31H
LEA COUNTY, NEW MEXICO
NMOCD REFERENCE #: NAPP2225849972

TRINITY OILFIELD SERVICES

SAMPLE LOCATION	SAMPLE DEPTH (BGS)	SAMPLE DATE	SAMPLE TYPE	SOIL STATUS	CHLORIDE (mg/Kg)	TPH C6-C36 (mg/Kg)	GRO+ DRO (mg/kg)	GRO C6-C10 (mg/Kg)	DRO C10-C28 (mg/Kg)	MRO C28-C36 (mg/Kg)	TOTAL BTEX (mg/Kg)	BENZENE (mg/Kg)
Delineation Special circumstances, On-Site, & Deeper than 4' Pasture					**20000**	**2500**	**1000**	**NE**	**NE**	**NE**	**50**	**10**
NMOCD Delineation Limits Pasture to 4' & Walls					**600**	**100**	**NE**	**NE**	**NE**	**NE**	**50**	**10**
SP-500-00.0-V-P	0	11/10/2022	Grab	In-Situ	32.0	<10.0	<10.0	<10.0	<10.0	<10.0	<0.300	<0.050
SP-500-00.5-V-P	0.5	11/10/2022	Grab	In-Situ	16.0	<10.0	<10.0	<10.0	<10.0	<10.0	<0.300	<0.050
SP-501-00.0-V-P	0	11/10/2022	Grab	In-Situ	16.0	<10.0	<10.0	<10.0	<10.0	<10.0	<0.300	<0.050
SP-501-00.5-V-P	0.5	11/10/2022	Grab	In-Situ	32.0	<10.0	<10.0	<10.0	<10.0	<10.0	<0.300	<0.050
SP-502-00.0-V-P	0	11/10/2022	Grab	In-Situ	16.0	<10.0	<10.0	<10.0	<10.0	<10.0	<0.300	<0.050
SP-502-00.5-V-P	0.5	11/10/2022	Grab	In-Situ	0.0	<10.0	<10.0	<10.0	<10.0	<10.0	<0.300	<0.050
SP-503-00.0-V-P	0	11/10/2022	Grab	In-Situ	16.0	<10.0	<10.0	<10.0	<10.0	<10.0	<0.300	<0.050
SP-503-00.5-V-P	0.5	11/10/2022	Grab	In-Situ	0.0	<10.0	<10.0	<10.0	<10.0	<10.0	<0.300	<0.050
SP-504-00.0-V-P	0	11/10/2022	Grab	In-Situ	0.0	<10.0	<10.0	<10.0	<10.0	<10.0	<0.300	<0.050
SP-504-00.5-V-P	0.5	11/10/2022	Grab	In-Situ	0.0	<10.0	<10.0	<10.0	<10.0	<10.0	<0.300	<0.050
SP-505-00.0-V-P	0	11/10/2022	Grab	In-Situ	0.0	<10.0	<10.0	<10.0	<10.0	<10.0	<0.300	<0.050
SP-505-00.5-V-P	0.5	11/10/2022	Grab	In-Situ	0.0	<10.0	<10.0	<10.0	<10.0	<10.0	<0.300	<0.050
SP-506-00.0-V-P	0	11/10/2022	Grab	In-Situ	0.0	<10.0	<10.0	<10.0	<10.0	<10.0	<0.300	<0.050
SP-506-00.5-V-P	0.5	11/10/2022	Grab	In-Situ	0.0	<10.0	<10.0	<10.0	<10.0	<10.0	<0.300	<0.050
SP-507-00.0-V-P	0	11/10/2022	Grab	In-Situ	0.0	<10.0	<10.0	<10.0	<10.0	<10.0	<0.300	<0.050
SP-507-00.5-V-P	0.5	11/10/2022	Grab	In-Situ	0.0	<10.0	<10.0	<10.0	<10.0	<10.0	<0.300	<0.050
SP-508-00.0-V-P	0	11/10/2022	Grab	In-Situ	0.0	<10.0	<10.0	<10.0	<10.0	<10.0	<0.300	<0.050
SP-508-00.5-V-P	0.5	11/10/2022	Grab	In-Situ	0.0	<10.0	<10.0	<10.0	<10.0	<10.0	<0.300	<0.050
SP-509-00.0-V-P	0	11/10/2022	Grab	In-Situ	0.0	<10.0	<10.0	<10.0	<10.0	<10.0	<0.300	<0.050
SP-509-00.5-V-P	0.5	11/10/2022	Grab	In-Situ	0.0	<10.0	<10.0	<10.0	<10.0	<10.0	<0.300	<0.050
SP-510-00.0-V-P	0	11/10/2022	Grab	In-Situ	0.0	<10.0	<10.0	<10.0	<10.0	<10.0	<0.300	<0.050
SP-510-00.5-V-P	0.5	11/10/2022	Grab	In-Situ	0.0	<10.0	<10.0	<10.0	<10.0	<10.0	<0.300	<0.050
SP-511-00.0-V-P	0	11/29/2022	Grab	In-Situ	0.0	<10.0	<10.0	<10.0	<10.0	<10.0	<0.300	<0.050
SP-512-00.0-V-P	0	11/29/2022	Grab	In-Situ	0.0	<10.0	<10.0	<10.0	<10.0	<10.0	<0.300	<0.050
SP-513-00.0-V-P	0	11/29/2022	Grab	In-Situ	0.0	<10.0	<10.0	<10.0	<10.0	<10.0	<0.300	<0.050
SP-514-00.0-V-P	0	11/29/2022	Grab	In-Situ	0.0	<10.0	<10.0	<10.0	<10.0	<10.0	<0.300	<0.050
SP-515-00.0-V-P	0	11/29/2022	Grab	In-Situ	0.0	<10.0	<10.0	<10.0	<10.0	<10.0	<0.300	<0.050
SP-516-00.0-V-P	0	11/29/2022	Grab	In-Situ	0.0	<10.0	<10.0	<10.0	<10.0	<10.0	<0.300	<0.050
SP-517-00.0-V-P	0	11/29/2022	Grab	In-Situ	0.0	<10.0	<10.0	<10.0	<10.0	<10.0	<0.300	<0.050

Released to Imaging: 5/15/2023 10:22:25 AM

Received by OCD: 4/11/2023 4:39:15 PM

TABLE 1
CONCENTRATIONS OF BENZENE, BTEX, TPH & CHLORIDE IN SOIL

OXY USA INC
DR. PI FEDERAL UNIT 17 8 DA #31H
LEA COUNTY, NEW MEXICO
NMOCD REFERENCE #: NAPP2225849972

TRINITY OILFIELD SERVICES

SAMPLE LOCATION	SAMPLE DEPTH (BGS)	SAMPLE DATE	SAMPLE TYPE	SOIL STATUS	CHLORIDE (mg/Kg)	TPH C6-C36 (mg/Kg)	GRO+ DRO (mg/kg)	GRO C6-C10 (mg/Kg)	DRO C10-C28 (mg/Kg)	MRO C28-C36 (mg/Kg)	TOTAL BTEX (mg/Kg)	BENZENE (mg/Kg)
Delineation Special circumstances, On-Site, & Deeper than 4' Pasture					**20000**	**2500**	**1000**	**NE**	**NE**	**NE**	**50**	**10**
NMOCD Delineation Limits Pasture to 4' & Walls					**600**	**100**	**NE**	**NE**	**NE**	**NE**	**50**	**10**
SP-518-00.0-V-P	0	11/29/2022	Grab	In-Situ	0.0	<10.0	<10.0	<10.0	<10.0	<10.0	<0.300	<0.050
SP-519-00.0-V-P	0	11/29/2022	Grab	In-Situ	0.0	<10.0	<10.0	<10.0	<10.0	<10.0	<0.300	<0.050
SP-520-00.0-V-P	0	11/29/2022	Grab	In-Situ	0.0	<10.0	<10.0	<10.0	<10.0	<10.0	<0.300	<0.050
SP-521-00.0-V-P	0	11/29/2022	Grab	In-Situ	0.0	<10.0	<10.0	<10.0	<10.0	<10.0	<0.300	<0.050
SP-522-00.0-V-P	0	11/29/2022	Grab	In-Situ	0.0	<10.0	<10.0	<10.0	<10.0	<10.0	<0.300	<0.050
SP-523-00.0-V-P	0	11/29/2022	Grab	In-Situ	0.0	<10.0	<10.0	<10.0	<10.0	<10.0	<0.300	<0.050
SP-524-00.0-V-P	0	11/29/2022	Grab	In-Situ	0.0	<10.0	<10.0	<10.0	<10.0	<10.0	<0.300	<0.050
SP-525-00.0-V-P	0	11/29/2022	Grab	In-Situ	0.0	<10.0	<10.0	<10.0	<10.0	<10.0	<0.300	<0.050
SP-526-00.0-V-P	0	11/29/2022	Grab	In-Situ	0.0	<10.0	<10.0	<10.0	<10.0	<10.0	<0.300	<0.050
SP-527-00.0-V-P	0	11/29/2022	Grab	In-Situ	0.0	<10.0	<10.0	<10.0	<10.0	<10.0	<0.300	<0.050
SP-528-00.0-V-P	0	11/29/2022	Grab	In-Situ	0.0	<10.0	<10.0	<10.0	<10.0	<10.0	<0.300	<0.050
SP-529-00.0-V-P	0	11/29/2022	Grab	In-Situ	0.0	<10.0	<10.0	<10.0	<10.0	<10.0	<0.300	<0.050
SP-530-00.0-V-P	0	11/29/2022	Grab	In-Situ	0.0	<10.0	<10.0	<10.0	<10.0	<10.0	<0.300	<0.050
SP-531-00.0-V-P	0	11/29/2022	Grab	In-Situ	0.0	<10.0	<10.0	<10.0	<10.0	<10.0	<0.300	<0.050
SP-532-00.0-V-P	0	11/29/2022	Grab	In-Situ	0.0	<10.0	<10.0	<10.0	<10.0	<10.0	<0.300	<0.050
SP-533-00.0-V-P	0	11/29/2022	Grab	In-Situ	0.0	<10.0	<10.0	<10.0	<10.0	<10.0	<0.300	<0.050
SP-534-00.0-V-P	0	11/29/2022	Grab	In-Situ	0.0	<10.0	<10.0	<10.0	<10.0	<10.0	<0.300	<0.050
SP-535-00.0-V-P	0	11/29/2022	Grab	In-Situ	0.0	<10.0	<10.0	<10.0	<10.0	<10.0	<0.300	<0.050
SP-536-00.0-V-P	0	11/29/2022	Grab	In-Situ	0.0	<10.0	<10.0	<10.0	<10.0	<10.0	<0.300	<0.050
SP-537-00.0-V-P	0	11/29/2022	Grab	In-Situ	0.0	<10.0	<10.0	<10.0	<10.0	<10.0	<0.300	<0.050
SP-538-00.0-V-P	0	11/29/2022	Grab	In-Situ	0.0	<10.0	<10.0	<10.0	<10.0	<10.0	<0.300	<0.050
SP-539-00.0-V-P	0	11/29/2022	Grab	In-Situ	0.0	<10.0	<10.0	<10.0	<10.0	<10.0	<0.300	<0.050
SP-540-00.0-V-P	0	11/29/2022	Grab	In-Situ	0.0	<10.0	<10.0	<10.0	<10.0	<10.0	<0.300	<0.050
SP-541-00.0-V-P	0	11/29/2022	Grab	In-Situ	0.0	<10.0	<10.0	<10.0	<10.0	<10.0	<0.300	<0.050
SP-542-01.0-V-P	1	11/14/2022	Grab	In-Situ	576.0	142.50	115.00	<10.0	115.00	27.50	<0.300	<0.050
SP-542-01.5-V-P	1.5	11/14/2022	Grab	In-Situ	128.0	10.90	10.90	<10.0	10.90	<10.0	<0.300	<0.050
SP-543-00.0-V-P	0	11/14/2022	Grab	In-Situ	48.0	<10.0	<10.0	<10.0	<10.0	<10.0	<0.300	<0.050
SP-543-00.5-V-P	0.5	11/14/2022	Grab	In-Situ	80.0	<10.0	<10.0	<10.0	<10.0	<10.0	<0.300	<0.050
SP-544-00.0-V-P	0	11/14/2022	Grab	In-Situ	80.0	38.70	38.70	<10.0	38.70	<10.0	<0.300	<0.050

Released to Imaging: 5/15/2023 10:22:25 AM

Received by OCD: 4/11/2023 4:39:15 PM

TABLE 1
CONCENTRATIONS OF BENZENE, BTEX, TPH & CHLORIDE IN SOIL

OXY USA INC
DR. PI FEDERAL UNIT 17 8 DA #31H
LEA COUNTY, NEW MEXICO
NMOCD REFERENCE #: NAPP2225849972

TRINITY OILFIELD SERVICES

SAMPLE LOCATION	SAMPLE DEPTH (BGS)	SAMPLE DATE	SAMPLE TYPE	SOIL STATUS	CHLORIDE (mg/Kg)	TPH C6-C36 (mg/Kg)	GRO+ DRO (mg/kg)	GRO C6-C10 (mg/Kg)	DRO C10-C28 (mg/Kg)	MRO C28-C36 (mg/Kg)	TOTAL BTEX (mg/Kg)	BENZENE (mg/Kg)
Delineation Special circumstances, On-Site, & Deeper than 4' Pasture					**20000**	**2500**	**1000**	**NE**	**NE**	**NE**	**50**	**10**
NMOCD Delineation Limits Pasture to 4' & Walls					**600**	**100**	**NE**	**NE**	**NE**	**NE**	**50**	**10**
SP-544-00.5-V-P	0.5	11/14/2022	Grab	In-Situ	48.0	<10.0	<10.0	<10.0	<10.0	<10.0	<0.300	<0.050
SP-545-01.0-V-P	1	11/14/2022	Grab	In-Situ	336.0	131.30	108.00	<10.0	108.00	23.30	<0.300	<0.050
SP-545-01.5-V-P	1.5	11/14/2022	Grab	In-Situ	128.0	10.40	10.40	<10.0	10.40	<10.0	<0.300	<0.050
SP-546-00.0-V-P	0	11/14/2022	Grab	In-Situ	32.0	14.40	14.40	<10.0	14.40	<10.0	<0.300	<0.050
SP-546-00.5-V-P	0.5	11/14/2022	Grab	In-Situ	32.0	<10.0	<10.0	<10.0	<10.0	<10.0	<0.300	<0.050
SP-547-00.0-V-P	0	11/14/2022	Grab	In-Situ	80.0	<10.0	<10.0	<10.0	<10.0	<10.0	<0.300	<0.050
SP-547-00.5-V-P	0.5	11/14/2022	Grab	In-Situ	64.0	<10.0	<10.0	<10.0	<10.0	<10.0	<0.300	<0.050
SP-548-00.0-V-P	0	11/14/2022	Grab	In-Situ	16.0	<10.0	<10.0	<10.0	<10.0	<10.0	<0.300	<0.050
SP-548-00.5-V-P	0.5	11/14/2022	Grab	In-Situ	0.0	<10.0	<10.0	<10.0	<10.0	<10.0	<0.300	<0.050
SP-549-00.0-V-P	0	11/14/2022	Grab	In-Situ	0.0	<10.0	<10.0	<10.0	<10.0	<10.0	<0.300	<0.050
SP-549-00.5-V-P	0.5	11/14/2022	Grab	In-Situ	0.0	<10.0	<10.0	<10.0	<10.0	<10.0	<0.300	<0.050
SP-550-00.0-V-P	0	11/14/2022	Grab	In-Situ	0.0	<10.0	<10.0	<10.0	<10.0	<10.0	<0.300	<0.050
SP-550-00.5-V-P	0.5	11/14/2022	Grab	In-Situ	0.0	<10.0	<10.0	<10.0	<10.0	<10.0	<0.300	<0.050
SP-551-00.0-V-P	0	11/14/2022	Grab	In-Situ	160.0	147.30	112.00	<10.0	112.00	35.30	<0.300	<0.050
SP-551-00.5-V-P	0.5	11/14/2022	Grab	In-Situ	64.0	<10.0	<10.0	<10.0	<10.0	<10.0	<0.300	<0.050
SP-552-00.0-V-P	0	11/14/2022	Grab	In-Situ	112.0	65.10	48.00	<10.0	48.00	17.10	<0.300	<0.050
SP-552-00.5-V-P	0.5	11/14/2022	Grab	In-Situ	96.0	<10.0	<10.0	<10.0	<10.0	<10.0	<0.300	<0.050
SP-553-00.0-V-P	0	11/14/2022	Grab	In-Situ	48.0	<10.0	<10.0	<10.0	<10.0	<10.0	<0.300	<0.050
SP-553-00.5-V-P	0.5	11/14/2022	Grab	In-Situ	112.0	<10.0	<10.0	<10.0	<10.0	<10.0	<0.300	<0.050
SP-554-02.0-V-P	2	11/17/2022	Grab	In-Situ	1180.0	363.20	268.00	<10.0	268.00	95.20	<0.300	<0.050
SP-554-02.5-V-P	2.5	11/17/2022	Grab	In-Situ	816.0	177.90	126.00	<10.0	126.00	51.90	<0.300	<0.050
SP-554-03.0-V-P	3	12/15/2022	Grab	In-Situ	112.0	<10.0	<10.0	<10.0	<10.0	<10.0	<0.300	<0.050
SP-555-01.0-V-P	1	11/17/2022	Grab	In-Situ	512.0	233.40	182.00	<10.0	182.00	51.40	<0.300	<0.050
SP-555-01.5-V-P	1.5	11/17/2022	Grab	In-Situ	192.0	35.50	35.50	<10.0	35.50	<10.0	<0.300	<0.050
SP-556-01.0-V-P	1	11/17/2022	Grab	In-Situ	80.0	<10.0	<10.0	<10.0	<10.0	<10.0	<0.300	<0.050
SP-556-01.5-V-P	1.5	11/17/2022	Grab	In-Situ	112.0	<10.0	<10.0	<10.0	<10.0	<10.0	<0.300	<0.050
SP-557-01.0-V-P	1	11/17/2022	Grab	In-Situ	96.0	<10.0	<10.0	<10.0	<10.0	<10.0	<0.300	<0.050
SP-557-01.5-V-P	1.5	11/17/2022	Grab	In-Situ	32.0	<10.0	<10.0	<10.0	<10.0	<10.0	<0.300	<0.050
SP-558-01.0-V-P	1	11/17/2022	Grab	In-Situ	1060.0	988.00	722.00	<10.0	722.00	266.00	<0.300	<0.050

Released to Imaging: 5/15/2023 10:22:25 AM

Received by OCD: 4/11/2023 4:39:15 PM

TABLE 1
CONCENTRATIONS OF BENZENE, BTEX, TPH & CHLORIDE IN SOIL

OXY USA INC
DR. PI FEDERAL UNIT 17 8 DA #31H
LEA COUNTY, NEW MEXICO
NMOCD REFERENCE #: NAPP2225849972

TRINITY OILFIELD SERVICES

SAMPLE LOCATION	SAMPLE DEPTH (BGS)	SAMPLE DATE	SAMPLE TYPE	SOIL STATUS	CHLORIDE (mg/Kg)	TPH C6-C36 (mg/Kg)	GRO+ DRO (mg/kg)	GRO C6-C10 (mg/Kg)	DRO C10-C28 (mg/Kg)	MRO C28-C36 (mg/Kg)	TOTAL BTEX (mg/Kg)	BENZENE (mg/Kg)
Delineation Special circumstances, On-Site, & Deeper than 4' Pasture					**20000**	**2500**	**1000**	**NE**	**NE**	**NE**	**50**	**10**
NMOCD Delineation Limits Pasture to 4' & Walls					**600**	**100**	**NE**	**NE**	**NE**	**NE**	**50**	**10**
SP-558-01.5-V-P	1.5	11/17/2022	Grab	In-Situ	320.0	98.50	71.00	<10.0	71.00	27.50	<0.300	<0.050
SP-559-01.0-V-P	1	11/17/2022	Grab	In-Situ	80.0	<10.0	<10.0	<10.0	<10.0	<10.0	<0.300	<0.050
SP-559-01.5-V-P	1.5	11/17/2022	Grab	In-Situ	80.0	<10.0	<10.0	<10.0	<10.0	<10.0	<0.300	<0.050
SP-560-01.0-V-P	1	11/17/2022	Grab	In-Situ	32.0	<10.0	<10.0	<10.0	<10.0	<10.0	<0.300	<0.050
SP-560-01.5-V-P	1.5	11/17/2022	Grab	In-Situ	32.0	<10.0	<10.0	<10.0	<10.0	<10.0	<0.300	<0.050
SP-561-01.0-V-P	1	11/17/2022	Grab	In-Situ	16.0	<10.0	<10.0	<10.0	<10.0	<10.0	<0.300	<0.050
SP-561-01.5-V-P	1.5	11/17/2022	Grab	In-Situ	16.0	<10.0	<10.0	<10.0	<10.0	<10.0	<0.300	<0.050
SP-562-01.0-V-P	1	11/17/2022	Grab	In-Situ	0.0	<10.0	<10.0	<10.0	<10.0	<10.0	<0.300	<0.050
SP-562-01.5-V-P	1.5	11/17/2022	Grab	In-Situ	0.0	<10.0	<10.0	<10.0	<10.0	<10.0	<0.300	<0.050
SP-563-01.0-V-P	1	11/17/2022	Grab	In-Situ	0.0	<10.0	<10.0	<10.0	<10.0	<10.0	<0.300	<0.050
SP-563-01.5-V-P	1.5	11/17/2022	Grab	In-Situ	32.0	<10.0	<10.0	<10.0	<10.0	<10.0	<0.300	<0.050
SP-564-01.0-V-P	1	11/17/2022	Grab	In-Situ	0.0	<10.0	<10.0	<10.0	<10.0	<10.0	<0.300	<0.050
SP-564-01.5-V-P	1.5	11/17/2022	Grab	In-Situ	32.0	<10.0	<10.0	<10.0	<10.0	<10.0	<0.300	<0.050
SP-565-01.0-V-P	1	11/17/2022	Grab	In-Situ	0.0	<10.0	<10.0	<10.0	<10.0	<10.0	<0.300	<0.050
SP-565-01.5-V-P	1.5	11/17/2022	Grab	In-Situ	32.0	<10.0	<10.0	<10.0	<10.0	<10.0	<0.300	<0.050
SP-566-01.0-V-P	1	11/17/2022	Grab	In-Situ	128.0	23.30	23.30	<10.0	23.30	<10.0	<0.300	<0.050
SP-566-01.5-V-P	1.5	11/17/2022	Grab	In-Situ	32.0	<10.0	<10.0	<10.0	<10.0	<10.0	<0.300	<0.050
SP-567-01.0-V-P	1	11/17/2022	Grab	In-Situ	80.0	<10.0	<10.0	<10.0	<10.0	<10.0	<0.300	<0.050
SP-567-01.5-V-P	1.5	11/17/2022	Grab	In-Situ	48.0	<10.0	<10.0	<10.0	<10.0	<10.0	<0.300	<0.050
SP-568-01.0-V-P	1	11/17/2022	Grab	In-Situ	240.0	365.30	273.00	<10.0	273.00	92.30	<0.300	<0.050
SP-568-01.5-V-P	1.5	11/17/2022	Grab	In-Situ	80.0	<10.0	<10.0	<10.0	<10.0	<10.0	<0.300	<0.050
SP-569-01.0-V-P	1	11/17/2022	Grab	In-Situ	112.0	<10.0	<10.0	<10.0	<10.0	<10.0	<0.300	<0.050
SP-569-01.5-V-P	1.5	11/17/2022	Grab	In-Situ	48.0	<10.0	<10.0	<10.0	<10.0	<10.0	<0.300	<0.050
SP-570-01.0-V-P	1	11/17/2022	Grab	In-Situ	112.0	14.60	14.60	<10.0	14.60	<10.0	<0.300	<0.050
SP-570-01.5-V-P	1.5	11/17/2022	Grab	In-Situ	32.0	<10.0	<10.0	<10.0	<10.0	<10.0	<0.300	<0.050
SP-571-01.0-V-P	1	11/17/2022	Grab	In-Situ	16.0	<10.0	<10.0	<10.0	<10.0	<10.0	<0.300	<0.050
SP-571-01.5-V-P	1.5	11/17/2022	Grab	In-Situ	16.0	<10.0	<10.0	<10.0	<10.0	<10.0	<0.300	<0.050
SP-572-01.0-V-P	1	11/17/2022	Grab	In-Situ	0.0	<10.0	<10.0	<10.0	<10.0	<10.0	<0.300	<0.050
SP-572-01.5-V-P	1.5	11/17/2022	Grab	In-Situ	32.0	<10.0	<10.0	<10.0	<10.0	<10.0	<0.300	<0.050

Released to Imaging: 5/15/2023 10:22:25 AM

Received by OCD: 4/11/2023 4:39:15 PM

TABLE 1
CONCENTRATIONS OF BENZENE, BTEX, TPH & CHLORIDE IN SOIL

OXY USA INC
DR. PI FEDERAL UNIT 17 8 DA #31H
LEA COUNTY, NEW MEXICO
NMOCD REFERENCE #: NAPP2225849972

TRINITY OILFIELD SERVICES

SAMPLE LOCATION	SAMPLE DEPTH (BGS)	SAMPLE DATE	SAMPLE TYPE	SOIL STATUS	CHLORIDE (mg/Kg)	TPH C6-C36 (mg/Kg)	GRO+ DRO (mg/kg)	GRO C6-C10 (mg/Kg)	DRO C10-C28 (mg/Kg)	MRO C28-C36 (mg/Kg)	TOTAL BTEX (mg/Kg)	BENZENE (mg/Kg)
Delineation Special circumstances, On-Site, & Deeper than 4' Pasture					**20000**	**2500**	**1000**	**NE**	**NE**	**NE**	**50**	**10**
NMOCD Delineation Limits Pasture to 4' & Walls					**600**	**100**	**NE**	**NE**	**NE**	**NE**	**50**	**10**
SP-573-01.0-V-P	1	11/17/2022	Grab	In-Situ	32.0	<10.0	<10.0	<10.0	<10.0	<10.0	<0.300	<0.050
SP-573-01.5-V-P	1.5	11/17/2022	Grab	In-Situ	0.0	<10.0	<10.0	<10.0	<10.0	<10.0	<0.300	<0.050
SP-574-01.0-V-P	1	11/17/2022	Grab	In-Situ	0.0	<10.0	<10.0	<10.0	<10.0	<10.0	<0.300	<0.050
SP-574-01.5-V-P	1.5	11/17/2022	Grab	In-Situ	0.0	<10.0	<10.0	<10.0	<10.0	<10.0	<0.300	<0.050
SP-575-01.0-V-P	1	11/17/2022	Grab	In-Situ	64.0	<10.0	<10.0	<10.0	<10.0	<10.0	<0.300	<0.050
SP-575-01.5-V-P	1.5	11/17/2022	Grab	In-Situ	16.0	<10.0	<10.0	<10.0	<10.0	<10.0	<0.300	<0.050
SP-576-01.0-V-P	1	11/17/2022	Grab	In-Situ	48.0	<10.0	<10.0	<10.0	<10.0	<10.0	<0.300	<0.050
SP-576-01.5-V-P	1.5	11/17/2022	Grab	In-Situ	32.0	<10.0	<10.0	<10.0	<10.0	<10.0	<0.300	<0.050
SP-577-01.0-V-P	1	11/17/2022	Grab	In-Situ	80.0	53.40	40.30	<10.0	40.30	13.10	<0.300	<0.050
SP-577-01.5-V-P	1.5	11/17/2022	Grab	In-Situ	16.0	<10.0	<10.0	<10.0	<10.0	<10.0	<0.300	<0.050
SP-578-01.0-V-P	1	11/18/2022	Grab	In-Situ	80.0	49.10	34.20	<10.0	34.20	14.90	<0.300	<0.050
SP-579-01.0-V-P	1	11/18/2022	Grab	In-Situ	32.0	<10.0	<10.0	<10.0	<10.0	<10.0	<0.300	<0.050
SP-580-01.0-V-P	1	11/18/2022	Grab	In-Situ	16.0	<10.0	<10.0	<10.0	<10.0	<10.0	<0.300	<0.050
SP-581-00.0-V-P	0	11/18/2022	Grab	In-Situ	32.0	<10.0	<10.0	<10.0	<10.0	<10.0	<0.300	<0.050
SP-582-01.0-V-P	1	11/18/2022	Grab	In-Situ	48.0	14.30	14.30	<10.0	14.30	<10.0	<0.300	<0.050
SP-583-01.0-V-P	1	11/18/2022	Grab	In-Situ	16.0	<10.0	<10.0	<10.0	<10.0	<10.0	<0.300	<0.050
SP-584-01.0-V-P	1	11/18/2022	Grab	In-Situ	32.0	<10.0	<10.0	<10.0	<10.0	<10.0	<0.300	<0.050
SP-585-01.0-V-P	1	11/18/2022	Grab	In-Situ	64.0	24.40	24.40	<10.0	24.40	<10.0	<0.300	<0.050
SP-586-01.0-V-P	1	11/18/2022	Grab	In-Situ	16.0	<10.0	<10.0	<10.0	<10.0	<10.0	<0.300	<0.050
SP-587-00.0-V-P	0	11/18/2022	Grab	In-Situ	32.0	<10.0	<10.0	<10.0	<10.0	<10.0	<0.300	<0.050
SP-588-00.0-V-P	0	11/18/2022	Grab	In-Situ	16.0	<10.0	<10.0	<10.0	<10.0	<10.0	<0.300	<0.050
SP-589-00.0-V-P	0	11/18/2022	Grab	In-Situ	16.0	56.40	43.50	<10.0	43.50	12.90	<0.300	<0.050
SP-590-00.0-V-P	0	11/18/2022	Grab	In-Situ	304.0	127.20	94.10	<10.0	94.10	33.10	<0.300	<0.050
SP-591-00.0-V-P	0	11/18/2022	Grab	In-Situ	432.0	232.80	165.00	<10.0	165.00	67.80	<0.300	<0.050
SP-592-00.0-V-P	0	11/18/2022	Grab	In-Situ	32.0	<10.0	<10.0	<10.0	<10.0	<10.0	<0.300	<0.050
SP-593-00.0-V-P	0	11/18/2022	Grab	In-Situ	256.0	160.00	123.00	<10.0	123.00	37.00	<0.300	<0.050
SP-594-01.0-V-P	1	11/30/2022	Grab	In-Situ	32.0	<10.0	<10.0	<10.0	<10.0	<10.0	<0.300	<0.050
SP-595-01.0-V-P	1	11/30/2022	Grab	In-Situ	32.0	<10.0	<10.0	<10.0	<10.0	<10.0	<0.300	<0.050
SP-596-01.0-V-P	1	11/30/2022	Grab	In-Situ	32.0	<10.0	<10.0	<10.0	<10.0	<10.0	<0.300	<0.050

Released to Imaging: 5/15/2023 10:22:25 AM

Received by OCD: 4/11/2023 4:39:15 PM

TABLE 1
CONCENTRATIONS OF BENZENE, BTEX, TPH & CHLORIDE IN SOIL

OXY USA INC
DR. PI FEDERAL UNIT 17 8 DA #31H
LEA COUNTY, NEW MEXICO
NMOCD REFERENCE #: NAPP2225849972

TRINITY OILFIELD SERVICES

SAMPLE LOCATION	SAMPLE DEPTH (BGS)	SAMPLE DATE	SAMPLE TYPE	SOIL STATUS	CHLORIDE (mg/Kg)	TPH C6-C36 (mg/Kg)	GRO+ DRO (mg/kg)	GRO C6-C10 (mg/Kg)	DRO C10-C28 (mg/Kg)	MRO C28-C36 (mg/Kg)	TOTAL BTEX (mg/Kg)	BENZENE (mg/Kg)
Delineation Special circumstances, On-Site, & Deeper than 4' Pasture					**20000**	**2500**	**1000**	**NE**	**NE**	**NE**	**50**	**10**
NMOCD Delineation Limits Pasture to 4' & Walls					**600**	**100**	**NE**	**NE**	**NE**	**NE**	**50**	**10**
SP-597-01.0-V-P	1	11/30/2022	Grab	In-Situ	3440.0	<10.0	<10.0	<10.0	<10.0	<10.0	<0.300	<0.050
SP-597-02.0-V-P	2	12/15/2022	Grab	In-Situ	608.0	<10.0	<10.0	<10.0	<10.0	<10.0	<0.300	<0.050
SP-598-01.0-V-P	1	11/30/2022	Grab	In-Situ	624.0	409.70	324.00	<10.0	324.00	85.70	<0.300	<0.050
SP-598-02.0-V-P	2	12/15/2022	Grab	In-Situ	368.0	<10.0	<10.0	<10.0	<10.0	<10.0	<0.300	<0.050
SP-599-01.0-V-P	1	11/30/2022	Grab	In-Situ	336.0	12.70	12.70	<10.0	12.70	<10.0	<0.300	<0.050
SP-600-00.5-V-P	0.5	11/29/2022	Grab	In-Situ	192.0	<10.0	<10.0	<10.0	<10.0	<10.0	<0.300	<0.050
SP-600-01.0-V-P	1	11/29/2022	Grab	In-Situ	48.0	<10.0	<10.0	<10.0	<10.0	<10.0	<0.300	<0.050
SP-601-01.0-V-P	1	11/29/2022	Grab	In-Situ	128.0	43.50	43.50	<10.0	43.50	<10.0	<0.300	<0.050
SP-602-00.5-V-P	0.5	11/29/2022	Grab	In-Situ	160.0	16.40	16.40	<10.0	16.40	<10.0	<0.300	<0.050
SP-603-00.5-V-P	0.5	11/23/2022	Grab	In-Situ	80.0	<10.0	<10.0	<10.0	<10.0	<10.0	<0.300	<0.050
SP-604-00.0-V-P	0	11/23/2022	Grab	In-Situ	96.0	<10.0	<10.0	<10.0	<10.0	<10.0	<0.300	<0.050
SP-605-00.0-V-P	0	11/23/2022	Grab	In-Situ	112.0	69.30	49.80	<10.0	49.80	19.50	<0.300	<0.050
SP-606-00.0-V-P	0	11/23/2022	Grab	In-Situ	128.0	<10.0	<10.0	<10.0	<10.0	<10.0	<0.300	<0.050
SP-607-00.0-V-P	0	11/23/2022	Grab	In-Situ	80.0	<10.0	<10.0	<10.0	<10.0	<10.0	<0.300	<0.050
SP-608-00.0-V-P	0	11/23/2022	Grab	In-Situ	112.0	<10.0	<10.0	<10.0	<10.0	<10.0	<0.300	<0.050
SP-609-00.0-V-P	0	11/23/2022	Grab	In-Situ	32.0	<10.0	<10.0	<10.0	<10.0	<10.0	<0.300	<0.050
SP-610-00.0-V-P	0	11/23/2022	Grab	In-Situ	32.0	<10.0	<10.0	<10.0	<10.0	<10.0	<0.300	<0.050
SP-611-00.0-V-P	0	11/23/2022	Grab	In-Situ	16.0	<10.0	<10.0	<10.0	<10.0	<10.0	<0.300	<0.050
SP-612-00.0-V-P	0	11/23/2022	Grab	In-Situ	32.0	<10.0	<10.0	<10.0	<10.0	<10.0	<0.300	<0.050
SP-613-00.0-V-P	0	11/23/2022	Grab	In-Situ	16.0	<10.0	<10.0	<10.0	<10.0	<10.0	<0.300	<0.050
SP-614-00.0-V-P	0	11/23/2022	Grab	In-Situ	16.0	<10.0	<10.0	<10.0	<10.0	<10.0	<0.300	<0.050
SP-615-00.0-V-P	0	11/23/2022	Grab	In-Situ	0.0	<10.0	<10.0	<10.0	<10.0	<10.0	<0.300	<0.050
SP-616-00.0-V-P	0	11/23/2022	Grab	In-Situ	48.0	<10.0	<10.0	<10.0	<10.0	<10.0	<0.300	<0.050
SP-617-00.0-V-P	0	11/23/2022	Grab	In-Situ	16.0	<10.0	<10.0	<10.0	<10.0	<10.0	<0.300	<0.050
SP-618-00.0-V-P	0	11/23/2022	Grab	In-Situ	16.0	<10.0	<10.0	<10.0	<10.0	<10.0	<0.300	<0.050
SP-619-00.0-V-P	0	11/23/2022	Grab	In-Situ	64.0	<10.0	<10.0	<10.0	<10.0	<10.0	<0.300	<0.050
SP-620-00.0-V-P	0	11/23/2022	Grab	In-Situ	16.0	<10.0	<10.0	<10.0	<10.0	<10.0	<0.300	<0.050
SP-621-00.0-V-S	0	2/13/2023	Grab	In-Situ	44400.0	5641.50	5459.50	39.50	5420.00	182.00	0.70	<0.050
SP-621-01.0-V-S	1	2/13/2023	Grab	In-Situ	5600.0	42.20	42.20	<10.0	42.20	<10.0	<0.300	<0.050

Released to Imaging: 5/15/2023 10:22:25 AM

Received by OCD: 4/11/2023 4:39:15 PM

TABLE 1
CONCENTRATIONS OF BENZENE, BTEX, TPH & CHLORIDE IN SOIL

OXY USA INC
DR. PI FEDERAL UNIT 17 8 DA #31H
LEA COUNTY, NEW MEXICO
NMOCD REFERENCE #: NAPP2225849972

TRINITY OILFIELD SERVICES

SAMPLE LOCATION	SAMPLE DEPTH (BGS)	SAMPLE DATE	SAMPLE TYPE	SOIL STATUS	CHLORIDE (mg/Kg)	TPH C6-C36 (mg/Kg)	GRO+ DRO (mg/kg)	GRO C6-C10 (mg/Kg)	DRO C10-C28 (mg/Kg)	MRO C28-C36 (mg/Kg)	TOTAL BTEX (mg/Kg)	BENZENE (mg/Kg)
Delineation Special circumstances, On-Site, & Deeper than 4' Pasture					**20000**	**2500**	**1000**	**NE**	**NE**	**NE**	**50**	**10**
NMOCD Delineation Limits Pasture to 4' & Walls					**600**	**100**	**NE**	**NE**	**NE**	**NE**	**50**	**10**
SP-621-02.0-V-S	2	2/13/2023	Grab	In-Situ	256.0	<10.0	<10.0	<10.0	<10.0	<10.0	<0.300	<0.050
SP-621-03.0-V-S	3	2/13/2023	Grab	In-Situ	112.0	<10.0	<10.0	<10.0	<10.0	<10.0	<0.300	<0.050
SP-622-00.0-V-S	0	2/13/2023	Grab	In-Situ	48400.0	4031.00	3730.00	<10.0	3730.00	301.00	<0.300	<0.050
SP-622-01.0-V-S	1	2/13/2023	Grab	In-Situ	2200.0	14.30	14.30	<10.0	14.30	<10.0	<0.300	<0.050
SP-622-02.0-V-S	2	2/13/2023	Grab	In-Situ	1120.0	<10.0	<10.0	<10.0	<10.0	<10.0	<0.300	<0.050
SP-622-03.0-V-S	3	2/13/2023	Grab	In-Situ	2280.0	<10.0	<10.0	<10.0	<10.0	<10.0	<0.300	<0.050
SP-623-00.0-V-S	0	2/13/2023	Grab	In-Situ	6640.0	9160.00	5260.00	<10.0	5260.00	3900.00	<0.300	<0.050
SP-623-01.0-V-S	1	2/13/2023	Grab	In-Situ	1280.0	2910.00	1440.00	<10.0	1440.00	1470.00	<0.300	<0.050
SP-623-02.0-V-S	2	2/13/2023	Grab	In-Situ	272.0	144.50	91.90	<10.0	91.90	52.60	<0.300	<0.050
SP-623-03.0-V-S	3	2/13/2023	Grab	In-Situ	192.0	<10.0	<10.0	<10.0	<10.0	<10.0	<0.300	<0.050
SP-624-00.0-V-S	0	2/13/2023	Grab	In-Situ	11700.0	1167.10	1080.00	<10.0	1080.00	87.10	<0.300	<0.050
SP-624-01.0-V-S	1	2/13/2023	Grab	In-Situ	144.0	<10.0	<10.0	<10.0	<10.0	<10.0	<0.300	<0.050
SP-624-02.0-V-S	2	2/13/2023	Grab	In-Situ	32.0	<10.0	<10.0	<10.0	<10.0	<10.0	<0.300	<0.050
SP-624-03.0-V-S	3	2/13/2023	Grab	In-Situ	32.0	<10.0	<10.0	<10.0	<10.0	<10.0	<0.300	<0.050
SP-625-00.0-V-S	0	2/13/2023	Grab	In-Situ	3920.0	97.10	97.10	<10.0	97.10	<10.0	<0.300	<0.050
SP-625-01.0-V-S	1	2/13/2023	Grab	In-Situ	1060.0	<10.0	<10.0	<10.0	<10.0	<10.0	<0.300	<0.050
SP-625-02.0-V-S	2	2/13/2023	Grab	In-Situ	1280.0	<10.0	<10.0	<10.0	<10.0	<10.0	<0.300	<0.050
SP-625-03.0-V-S	3	2/13/2023	Grab	In-Situ	1380.0	<10.0	<10.0	<10.0	<10.0	<10.0	<0.300	<0.050
SP-626-00.0-V-S	0	2/13/2023	Grab	In-Situ	6240.0	41400.00	22000.00	<10.0	22000.00	19400.00	0.80	<0.050
SP-626-01.0-V-S	1	2/13/2023	Grab	In-Situ	368.0	6220.00	3470.00	<10.0	3470.00	2750.00	<0.300	<0.050
SP-626-02.0-V-S	2	2/13/2023	Grab	In-Situ	48.0	443.00	264.00	<10.0	264.00	179.00	<0.300	<0.050
SP-626-03.0-V-S	3	2/13/2023	Grab	In-Situ	64.0	<10.0	<10.0	<10.0	<10.0	<10.0	<0.300	<0.050
SP-627-00.0-V-S	0	2/13/2023	Grab	In-Situ	7200.0	536.50	441.00	<10.0	441.00	95.50	<0.300	<0.050
SP-627-01.0-V-S	1	2/13/2023	Grab	In-Situ	14200.0	95.20	77.70	<10.0	77.70	17.50	<0.300	<0.050
SP-627-02.0-V-S	2	2/13/2023	Grab	In-Situ	2000.0	<10.0	<10.0	<10.0	<10.0	<10.0	<0.300	<0.050
SP-627-03.0-V-S	3	2/13/2023	Grab	In-Situ	1600.0	<10.0	<10.0	<10.0	<10.0	<10.0	<0.300	<0.050
SP-627-04.0-V-S	4	2/13/2023	Grab	In-Situ	1800.0	<10.0	<10.0	<10.0	<10.0	<10.0	<0.300	<0.050
SP-627-05.0-V-S	5	2/13/2023	Grab	In-Situ	32.0	33.10	<10.0	<10.0	<10.0	33.10	<0.300	<0.050
SP-628-00.0-V-S	0	2/13/2023	Grab	In-Situ	27200.0	10490.00	10319.00	119.00	10200.00	171.00	1.67	<0.050

Released to Imaging: 5/15/2023 10:22:25 AM

Received by OCD: 4/11/2023 4:39:15 PM

TABLE 1
CONCENTRATIONS OF BENZENE, BTEX, TPH & CHLORIDE IN SOIL

OXY USA INC
DR. PI FEDERAL UNIT 17 8 DA #31H
LEA COUNTY, NEW MEXICO
NMOCD REFERENCE #: NAPP2225849972

TRINITY OILFIELD SERVICES

SAMPLE LOCATION	SAMPLE DEPTH (BGS)	SAMPLE DATE	SAMPLE TYPE	SOIL STATUS	CHLORIDE (mg/Kg)	TPH C6-C36 (mg/Kg)	GRO+ DRO (mg/kg)	GRO C6-C10 (mg/Kg)	DRO C10-C28 (mg/Kg)	MRO C28-C36 (mg/Kg)	TOTAL BTEX (mg/Kg)	BENZENE (mg/Kg)
Delineation Special circumstances, On-Site, & Deeper than 4' Pasture					**20000**	**2500**	**1000**	**NE**	**NE**	**NE**	**50**	**10**
NMOCD Delineation Limits Pasture to 4' & Walls					**600**	**100**	**NE**	**NE**	**NE**	**NE**	**50**	**10**
SP-628-01.0-V-S	1	2/13/2023	Grab	In-Situ	3840.0	<10.0	<10.0	<10.0	<10.0	<10.0	<0.300	<0.050
SP-628-02.0-V-S	2	2/13/2023	Grab	In-Situ	160.0	<10.0	<10.0	<10.0	<10.0	<10.0	<0.300	<0.050
SP-628-03.0-V-S	3	2/13/2023	Grab	In-Situ	176.0	<10.0	<10.0	<10.0	<10.0	<10.0	<0.300	<0.050
SP-629-00.0-V-S	0	2/13/2023	Grab	In-Situ	26000.0	1101.90	1070.00	<10.0	1070.00	31.90	<0.300	<0.050
SP-629-01.0-V-S	1	2/13/2023	Grab	In-Situ	5330.0	<10.0	<10.0	<10.0	<10.0	<10.0	<0.300	<0.050
SP-629-02.0-V-S	2	2/13/2023	Grab	In-Situ	320.0	<10.0	<10.0	<10.0	<10.0	<10.0	<0.300	<0.050
SP-629-03.0-V-S	3	2/13/2023	Grab	In-Situ	32.0	<10.0	<10.0	<10.0	<10.0	<10.0	<0.300	<0.050
SP-630-00.0-V-S	0	2/13/2023	Grab	In-Situ	24000.0	10561.00	9980.00	<10.0	9980.00	581.00	<0.300	<0.050
SP-630-01.0-V-S	1	2/13/2023	Grab	In-Situ	35200.0	<10.0	<10.0	<10.0	<10.0	<10.0	<0.300	<0.050
SP-630-02.0-V-S	2	2/13/2023	Grab	In-Situ	4240.0	<10.0	<10.0	<10.0	<10.0	<10.0	<0.300	<0.050
SP-630-03.0-V-S	3	2/13/2023	Grab	In-Situ	4800.0	27.60	27.60	<10.0	27.60	<10.0	<0.300	<0.050
SP-631-00.0-V-S	0	2/13/2023	Grab	In-Situ	3600.0	214.20	140.00	<10.0	140.00	74.20	<0.300	<0.050
SP-631-01.0-V-S	1	2/13/2023	Grab	In-Situ	1680.0	<10.0	<10.0	<10.0	<10.0	<10.0	<0.300	<0.050
SP-631-02.0-V-S	2	2/13/2023	Grab	In-Situ	256.0	<10.0	<10.0	<10.0	<10.0	<10.0	<0.300	<0.050
SP-631-03.0-V-S	3	2/13/2023	Grab	In-Situ	112.0	<10.0	<10.0	<10.0	<10.0	<10.0	<0.300	<0.050
SP-632-00.0-V-S	0	2/13/2023	Grab	In-Situ	24000.0	772.00	667.00	<10.0	667.00	105.00	<0.300	<0.050
SP-632-01.0-V-S	1	2/13/2023	Grab	In-Situ	2080.0	16.00	16.00	<10.0	16.00	<10.0	<0.300	<0.050
SP-632-02.0-V-S	2	2/13/2023	Grab	In-Situ	128.0	<10.0	<10.0	<10.0	<10.0	<10.0	<0.300	<0.050
SP-632-03.0-V-S	3	2/13/2023	Grab	In-Situ	96.0	<10.0	<10.0	<10.0	<10.0	<10.0	<0.300	<0.050
SP-633-00.0-V-S	0	2/13/2023	Grab	In-Situ	32800.0	7927.20	7684.20	64.20	7620.00	243.00	0.79	<0.050
SP-633-01.0-V-S	1	2/13/2023	Grab	In-Situ	1520.0	<10.0	<10.0	<10.0	<10.0	<10.0	<0.300	<0.050
SP-633-02.0-V-S	2	2/13/2023	Grab	In-Situ	48.0	<10.0	<10.0	<10.0	<10.0	<10.0	<0.300	<0.050
SP-633-03.0-V-S	3	2/13/2023	Grab	In-Situ	32.0	<10.0	<10.0	<10.0	<10.0	<10.0	<0.300	<0.050
SP-634-00.0-V-S	0	2/13/2023	Grab	In-Situ	8930.0	3517.30	3115.30	15.30	3100.00	402.00	<0.300	<0.050
SP-634-01.0-V-S	1	2/13/2023	Grab	In-Situ	2960.0	90.30	35.30	<10.0	35.30	55.00	<0.300	<0.050
SP-634-02.0-V-S	2	2/13/2023	Grab	In-Situ	144.0	15.10	<10.0	<10.0	<10.0	15.10	<0.300	<0.050
SP-634-03.0-V-S	3	2/13/2023	Grab	In-Situ	80.0	<10.0	<10.0	<10.0	<10.0	<10.0	<0.300	<0.050
SP-635-00.0-V-S	0	2/13/2023	Grab	In-Situ	10700.0	139.00	139.00	<10.0	139.00	<10.0	<0.300	<0.050
SP-635-01.0-V-S	1	2/13/2023	Grab	In-Situ	2560.0	<10.0	<10.0	<10.0	<10.0	<10.0	<0.300	<0.050

Released to Imaging: 5/15/2023 10:22:25 AM

Received by OCD: 4/11/2023 4:39:15 PM

TABLE 1
CONCENTRATIONS OF BENZENE, BTEX, TPH & CHLORIDE IN SOIL

OXY USA INC
DR. PI FEDERAL UNIT 17 8 DA #31H
LEA COUNTY, NEW MEXICO
NMOCD REFERENCE #: NAPP2225849972

SAMPLE LOCATION	SAMPLE DEPTH (BGS)	SAMPLE DATE	SAMPLE TYPE	SOIL STATUS	CHLORIDE (mg/Kg)	TPH C6-C36 (mg/Kg)	GRO+ DRO (mg/kg)	GRO C6-C10 (mg/Kg)	DRO C10-C28 (mg/Kg)	MRO C28-C36 (mg/Kg)	TOTAL BTEX (mg/Kg)	BENZENE (mg/Kg)
Delineation Special circumstances, On-Site, & Deeper than 4' Pasture					**20000**	**2500**	**1000**	**NE**	**NE**	**NE**	**50**	**10**
NMOCD Delineation Limits Pasture to 4' & Walls					**600**	**100**	**NE**	**NE**	**NE**	**NE**	**50**	**10**
SP-635-02.0-V-S	2	2/13/2023	Grab	In-Situ	2200.0	<10.0	<10.0	<10.0	<10.0	<10.0	<0.300	<0.050
SP-635-03.0-V-S	3	2/13/2023	Grab	In-Situ	1840.0	<10.0	<10.0	<10.0	<10.0	<10.0	<0.300	<0.050
SP-635-10.0-V-S	10	2/13/2023	Grab	In-Situ	128.0	<10.0	<10.0	<10.0	<10.0	<10.0	<0.300	<0.050
Horizontal Delineation												
SP-622-01.0-HS-S	1	3/21/2023	Grab	In-Situ	64.0	<10.0	<10.0	<10.0	<10.0	<10.0	<0.300	<0.050
SP-623-01.0-HS-S	1	3/21/2023	Grab	In-Situ	48.0	<10.0	<10.0	<10.0	<10.0	<10.0	<0.300	<0.050
SP-626-01.0-HS-S	1	3/21/2023	Grab	In-Situ	48.0	<10.0	<10.0	<10.0	<10.0	<10.0	<0.300	<0.050
SP-627-01.0-HS-S	1	3/21/2023	Grab	In-Situ	64.0	<10.0	<10.0	<10.0	<10.0	<10.0	<0.300	<0.050
SP-631-01.0-HS-S	1	3/21/2023	Grab	In-Situ	64.0	<10.0	<10.0	<10.0	<10.0	<10.0	<0.300	<0.050
SP-634-01.0-HW-S	1	3/21/2023	Grab	In-Situ	80.0	<10.0	<10.0	<10.0	<10.0	<10.0	<0.300	<0.050
SP-635-01.0-HS-S	1	3/21/2023	Grab	In-Situ	64.0	<10.0	<10.0	<10.0	<10.0	<10.0	<0.300	<0.050
SP-635-01.0-HW-S	1	3/21/2023	Grab	In-Situ	48.0	<10.0	<10.0	<10.0	<10.0	<10.0	<0.300	<0.050

Received by OCD: 4/11/2023 4:39:15 PM

TRINITY OILFIELD SERVICES

SOIL BORE LOG SB-09

PROJECT NAME DR. PI FEDERAL UNIT 17 8 DA #31H
CLIENT OXY USA, Inc.

DRILLING DATE 11/15/2022
TOTAL DEPTH 110'

COORDINATES 32.38531930, -103.71040340
COORD SYS NAD 83
ULSTR O-18-22S-32E
SURFACE ELEVATION 3670'

COMMENTS Spud on the Northwest corner of the DR PI FEDERAL UNIT 18 7 IPP Well Pad. Bore Hole was observed to be dry after 72 hrs.

LOGGED BY CJ
CHECKED BY DD

Depth (ft)	Moisture	Material Description	Elevation (ft)
	D	Reddish Yellow Sandy Clay Loam. Dry	
5		Yellowish Red Sandy Clay Loam. Dry	3665
10			3660
15		Red Sandy Clay Loam. Dry	3655
20			3650
25			3645
		Red Sandy Clay. Dry	
30			3640
35			3635
		Reddish Brown Sandy Clay Loam. Dry	
		Red Sandy Clay. Dry	
40			3630
		Red Sandy Clay Loam. Dry	
45			3625
50			3620
55			3615
60			3610
		Reddish Brown Sandy Clay. Dry	
65			3605
70			3600
75			3595
80			3590
		Red Clay. Dry	
85			3585
90			3580
95			3575
100			3570
105			3565
110			3560
		Termination Depth at:110 ft.	
115			3555

Disclaimer This bore log is intended to evidence a depth to groundwater greater than 110'.

Released to Imaging: 5/15/2023 10:22:25 AM

Legend:

- Site Location
- Soil Bore
- 1/2 Mile Buffer

Soil Bore Map
OXY USA, Inc.
Dr. Pi Federal Unit 17 8 DA #31H
Lea County, New Mexico
32.3852977,-103.7018584
NMOCD Reference # NAPP2225849972

0 0.2 0.4 0.8 Miles

TRINITY

N

TRINITY
OILFIELD SERVICES

Initial Release

Pad:

Pad:

TRINITY
OILFIELD SERVICES

Initial Release

Pad:

Pad:

TRINITY
OILFIELD SERVICES

Initial Release

Pad:

Pad:

TRINITY
OILFIELD SERVICES

Initial Release

Pad:

Pad:

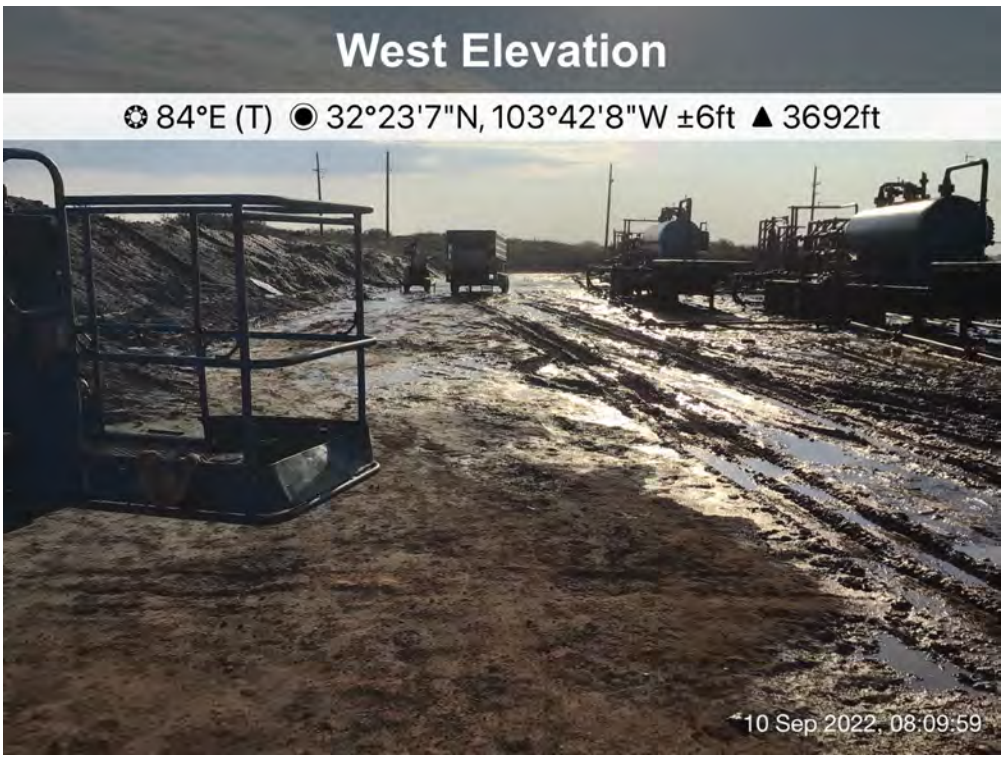

TRINITY
OILFIELD SERVICES

Initial Release

Pasture:

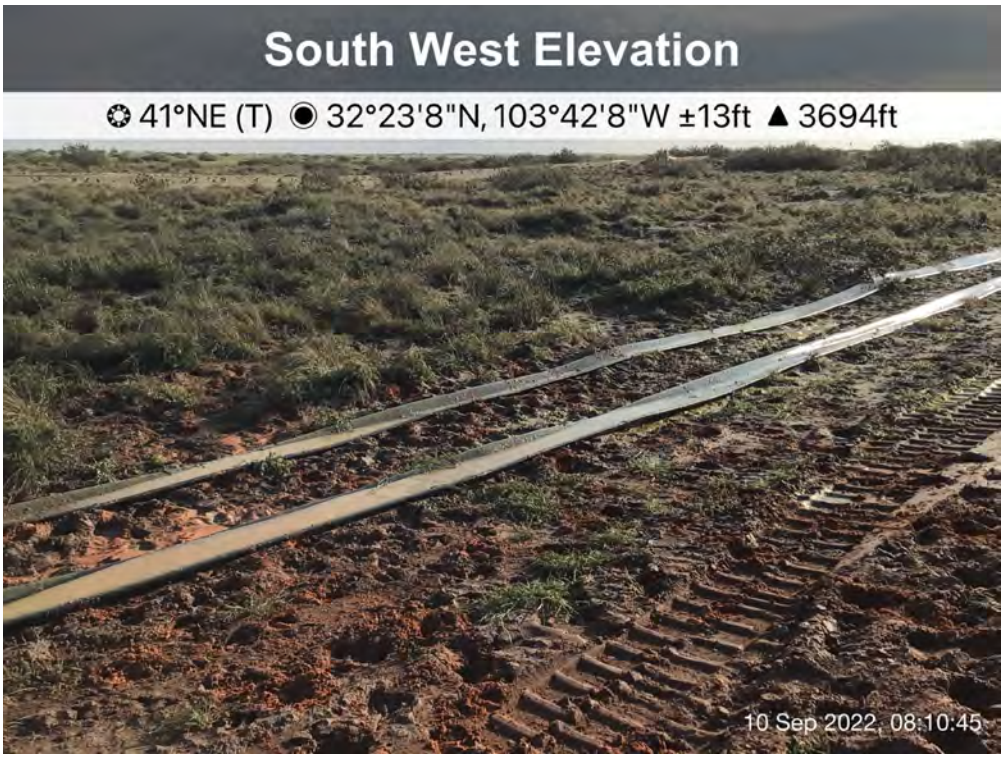

Pasture:

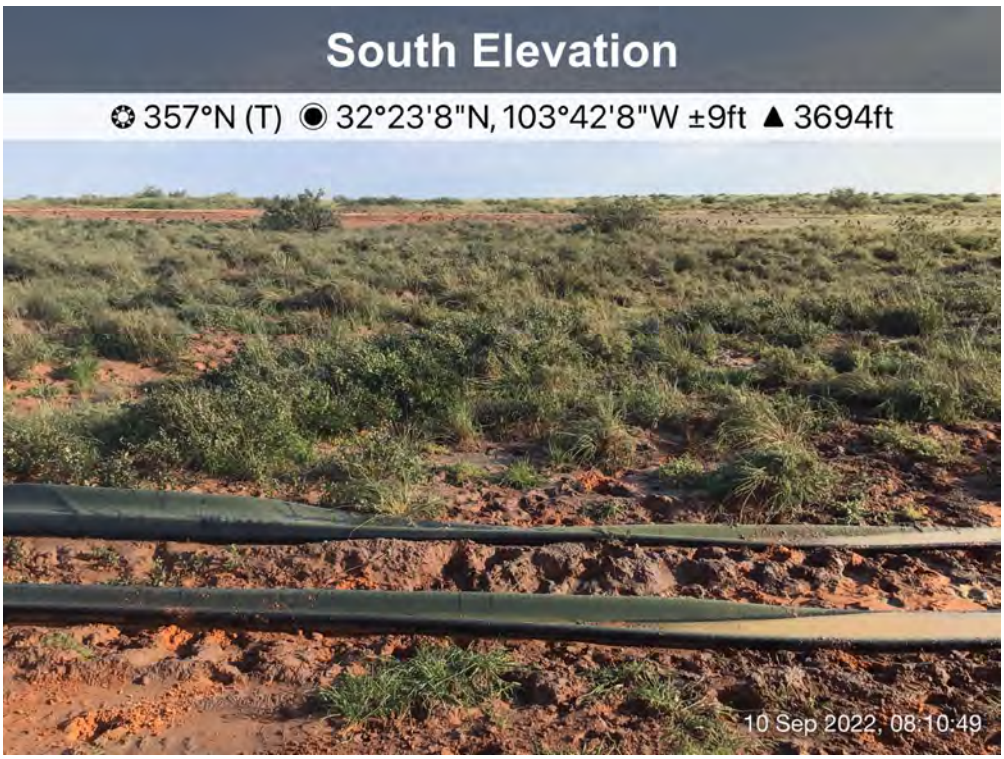

TRINITY
OILFIELD SERVICES

Initial Release

Pasture:

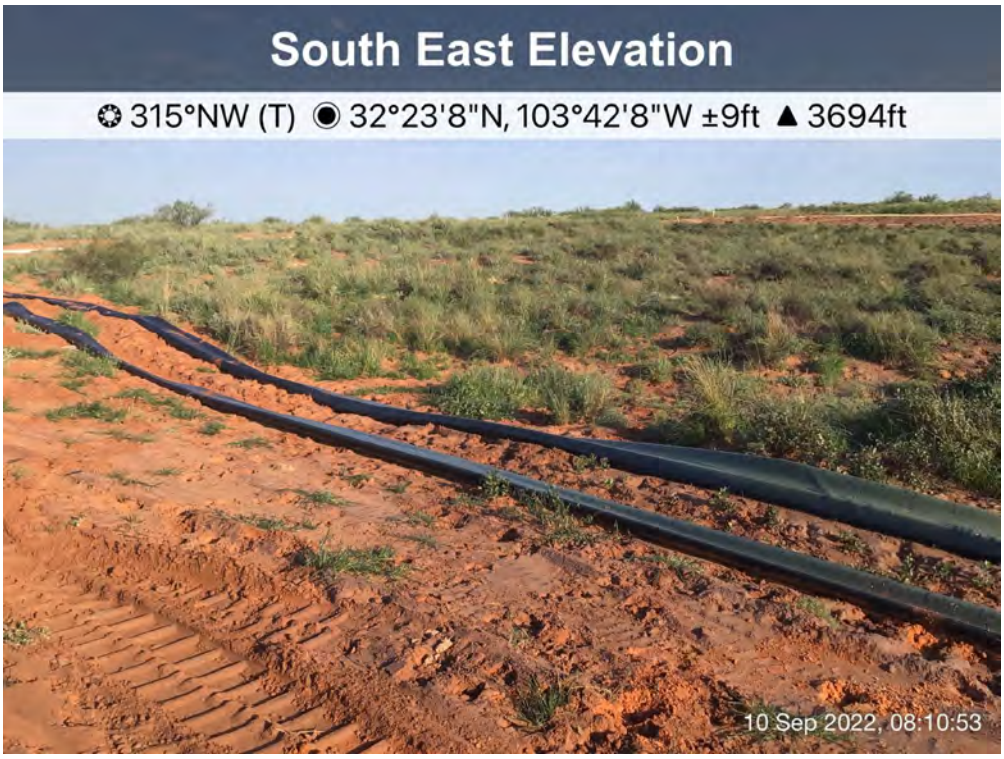

Pasture:

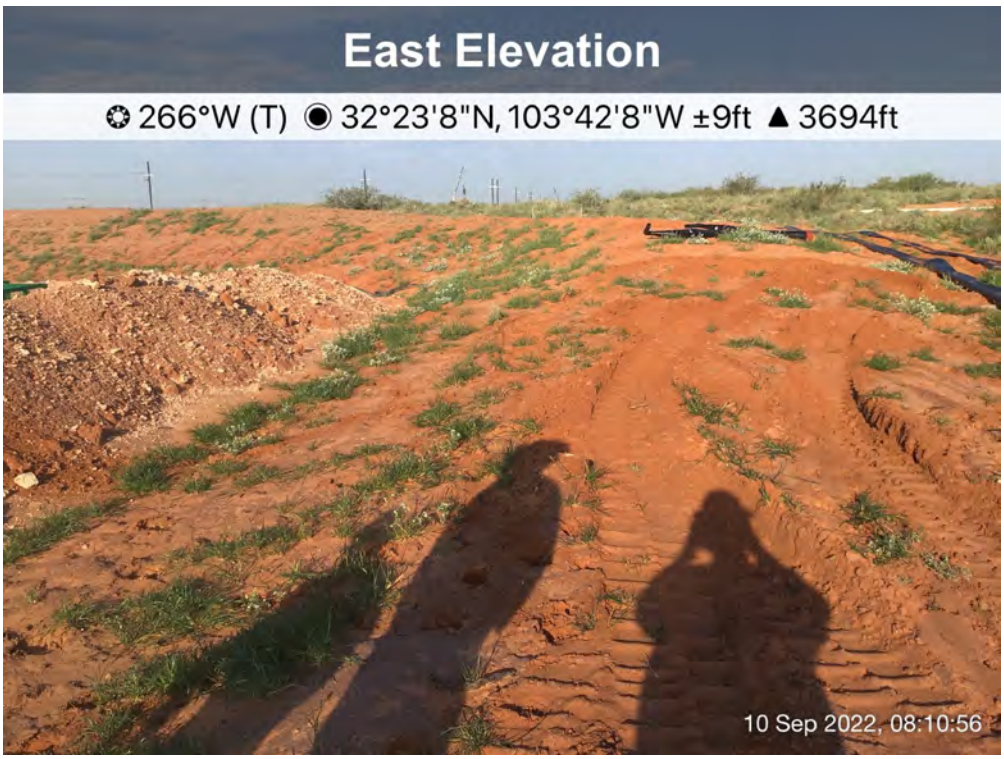

TRINITY
OILFIELD SERVICES

Initial Release

Pasture:

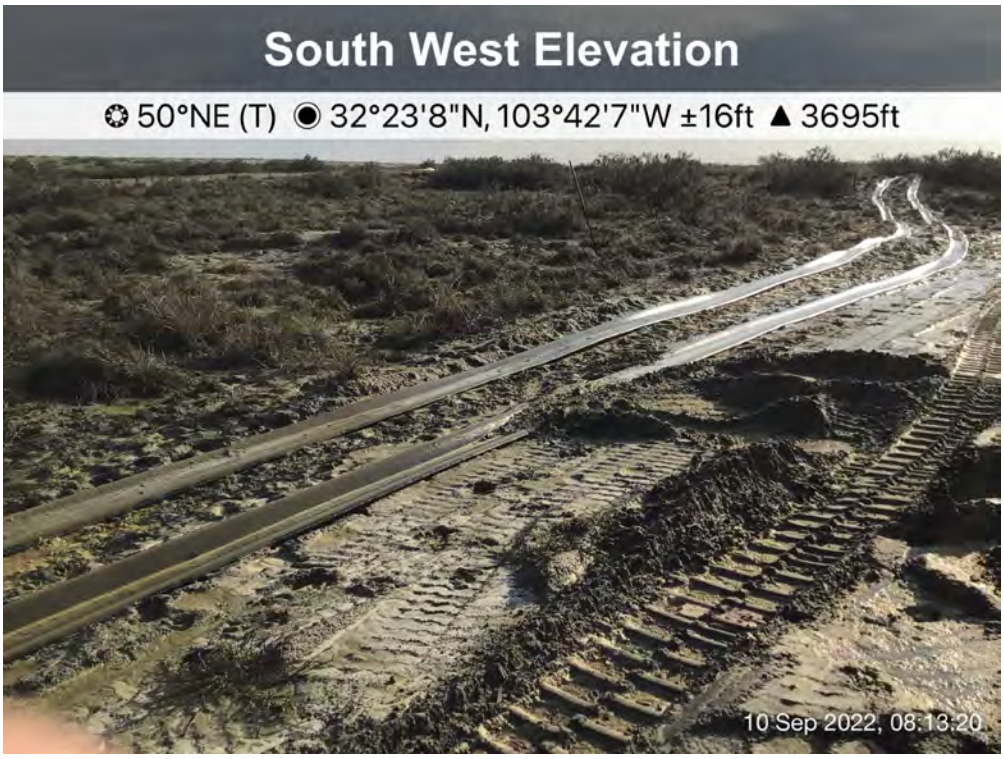

Pasture:

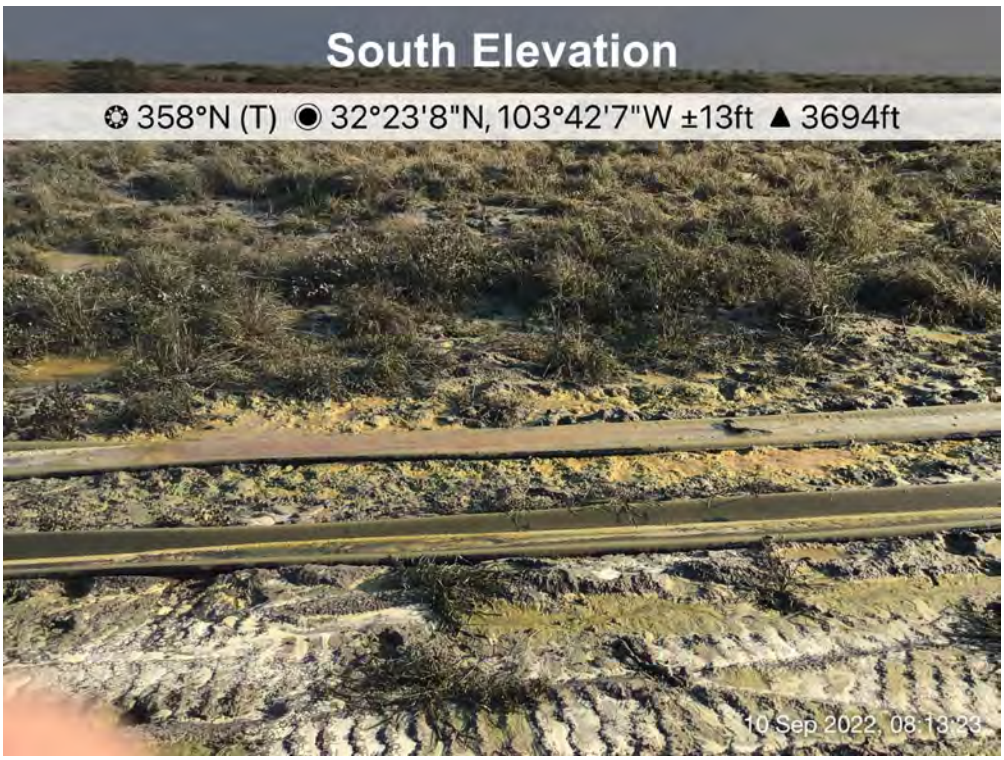

TRINITY
OILFIELD SERVICES

Initial Release

Pad:

Pad:

TRINITY
OILFIELD SERVICES

Initial Release

Pasture:

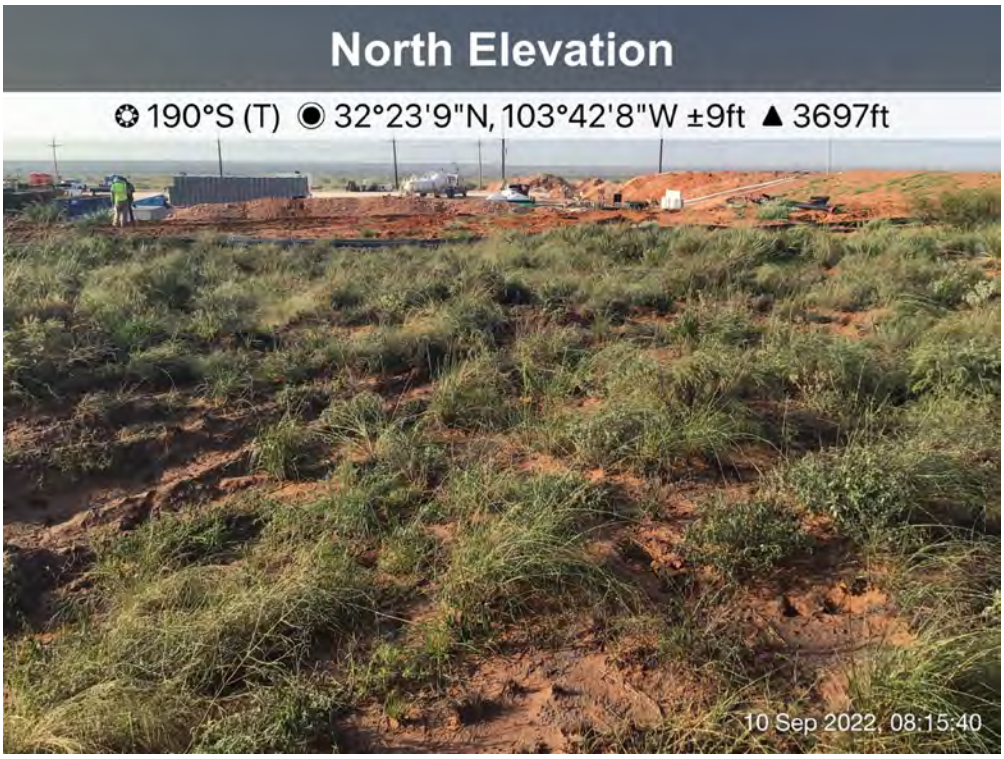

Pasture:

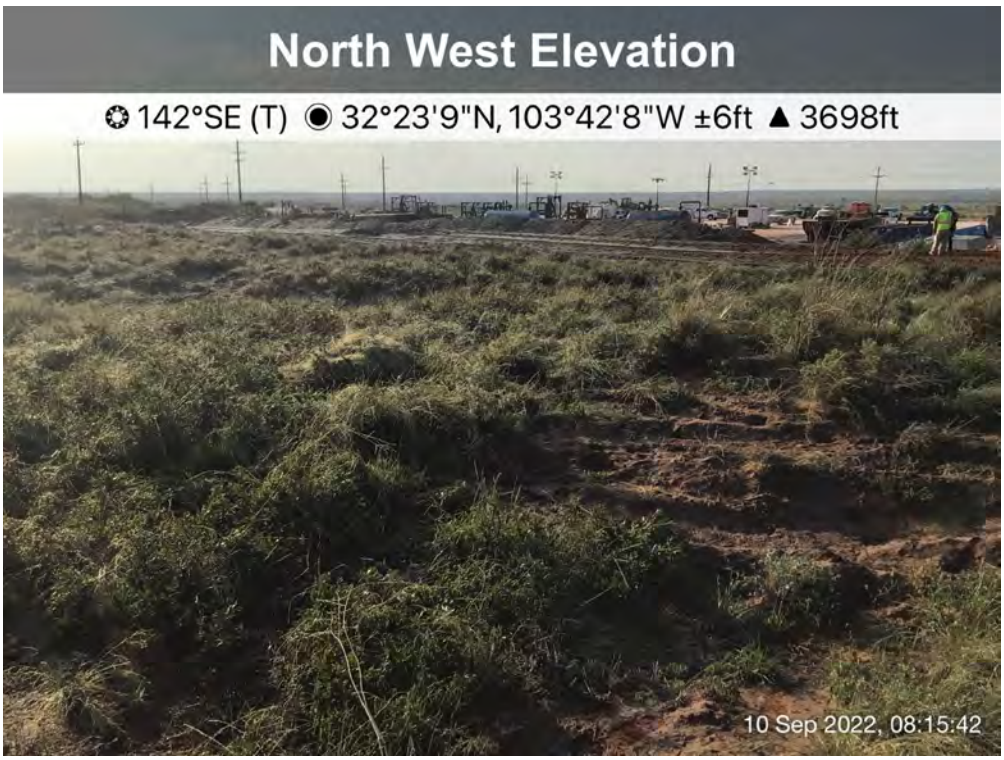

TRINITY
OILFIELD SERVICES

Initial Release

Pasture:

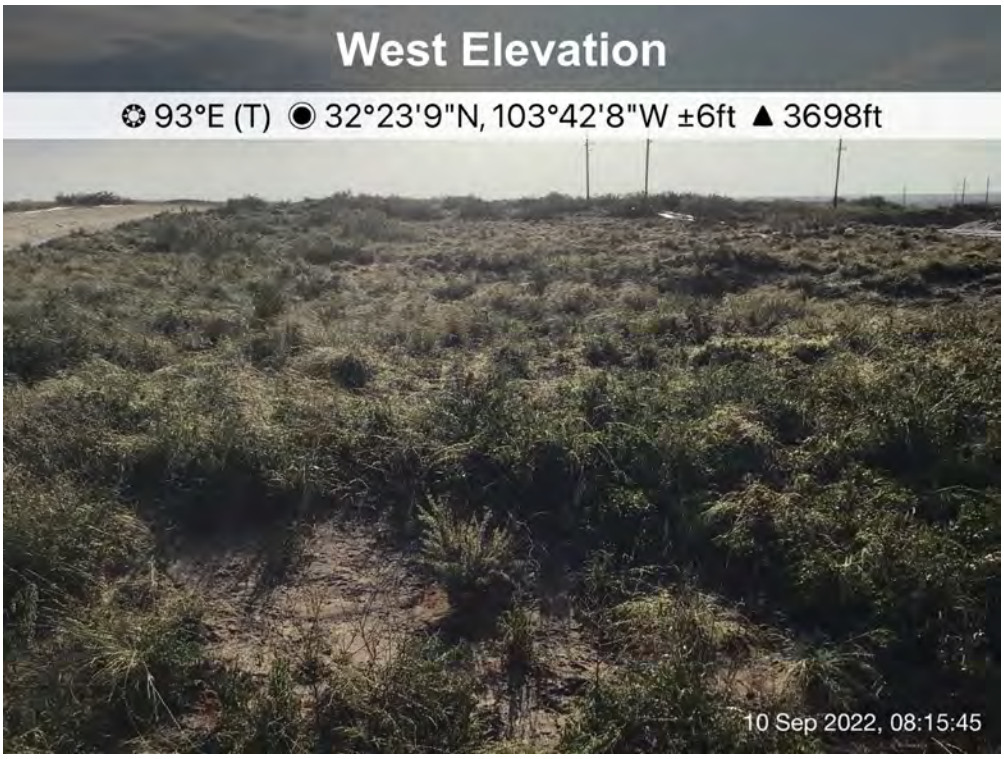

Pasture:

TRINITY
OILFIELD SERVICES

Initial Release

Pasture:

Pasture:

TRINITY
OILFIELD SERVICES

Initial Release

Pasture:

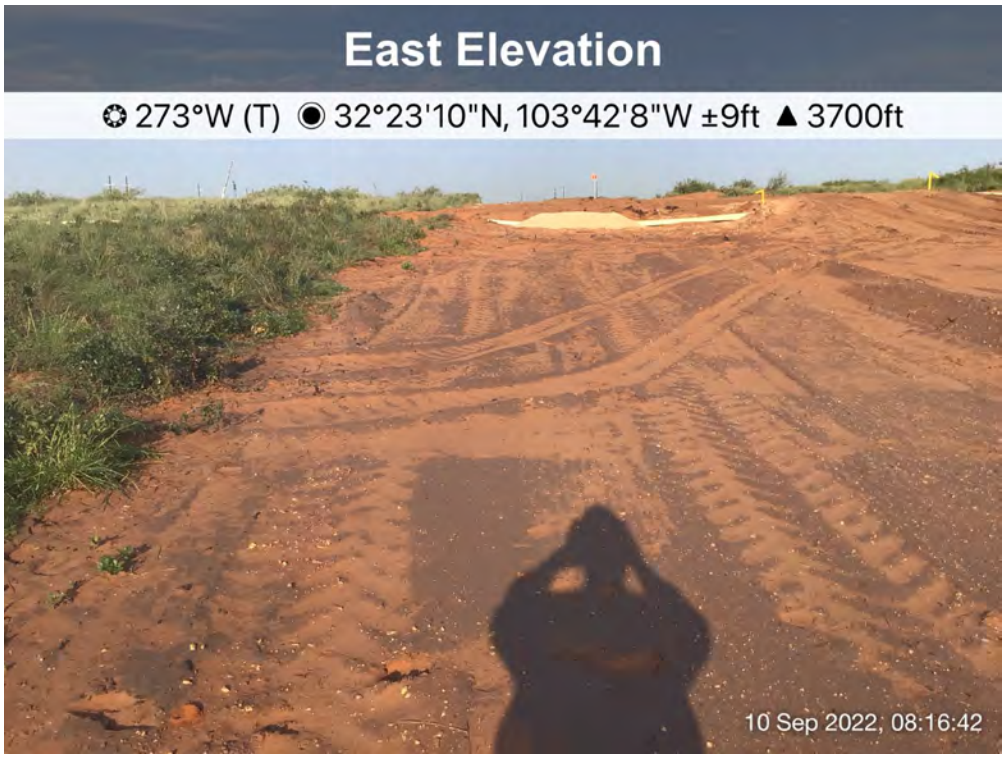

Pasture:

TRINITY
OILFIELD SERVICES

Soil Bore Hole

Bore Hole:

Bore Hole:

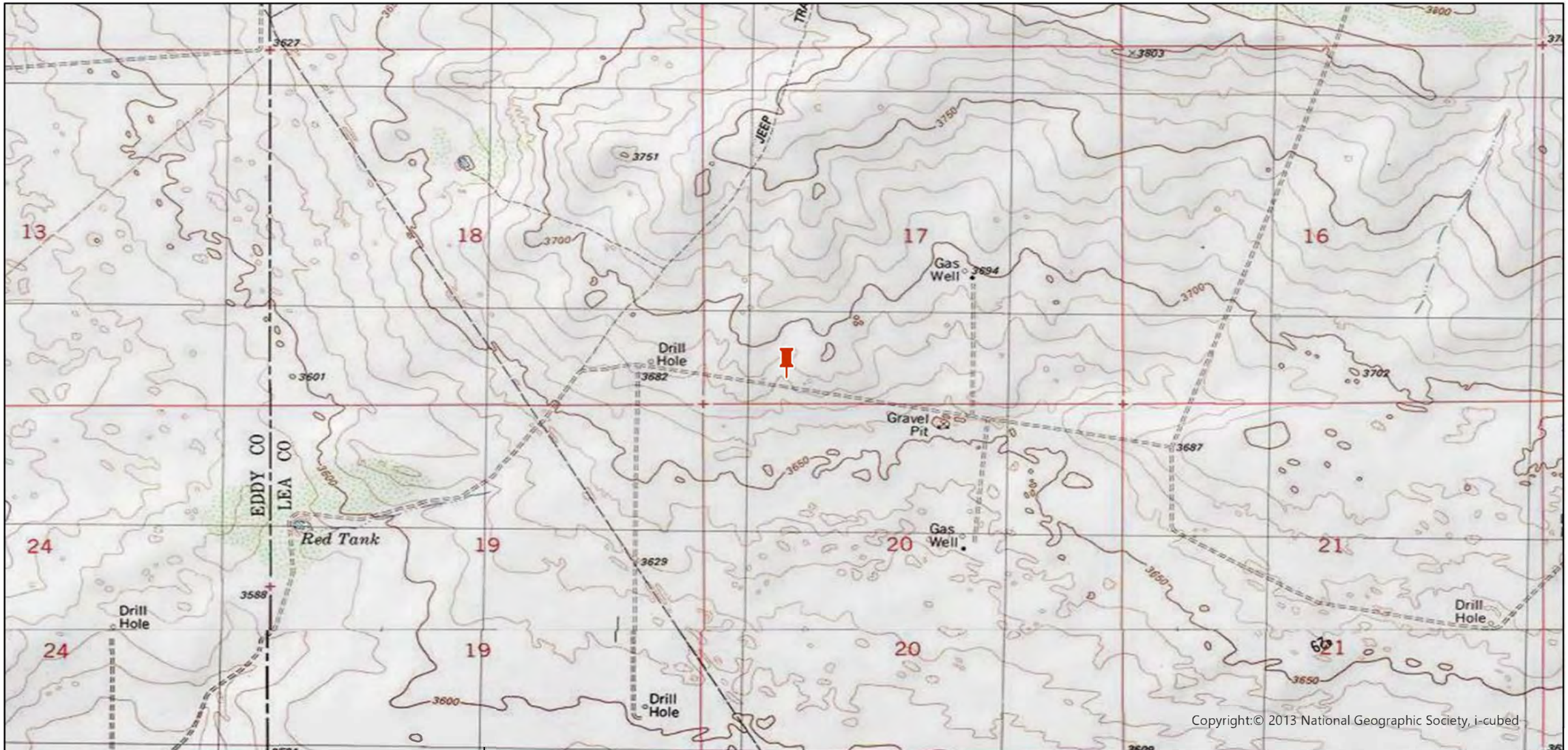

Legend:

Site Location

Site Location Map
OXY USA, Inc.
Dr. Pi Federal Unit 17 8 DA #31H
Lea County, New Mexico
32.3852977,-103.7018584
NMOCD Reference # NAPP2225849972

0 0.25 0.5 1 Miles

TRINITY OILFIELD SERVICES

N

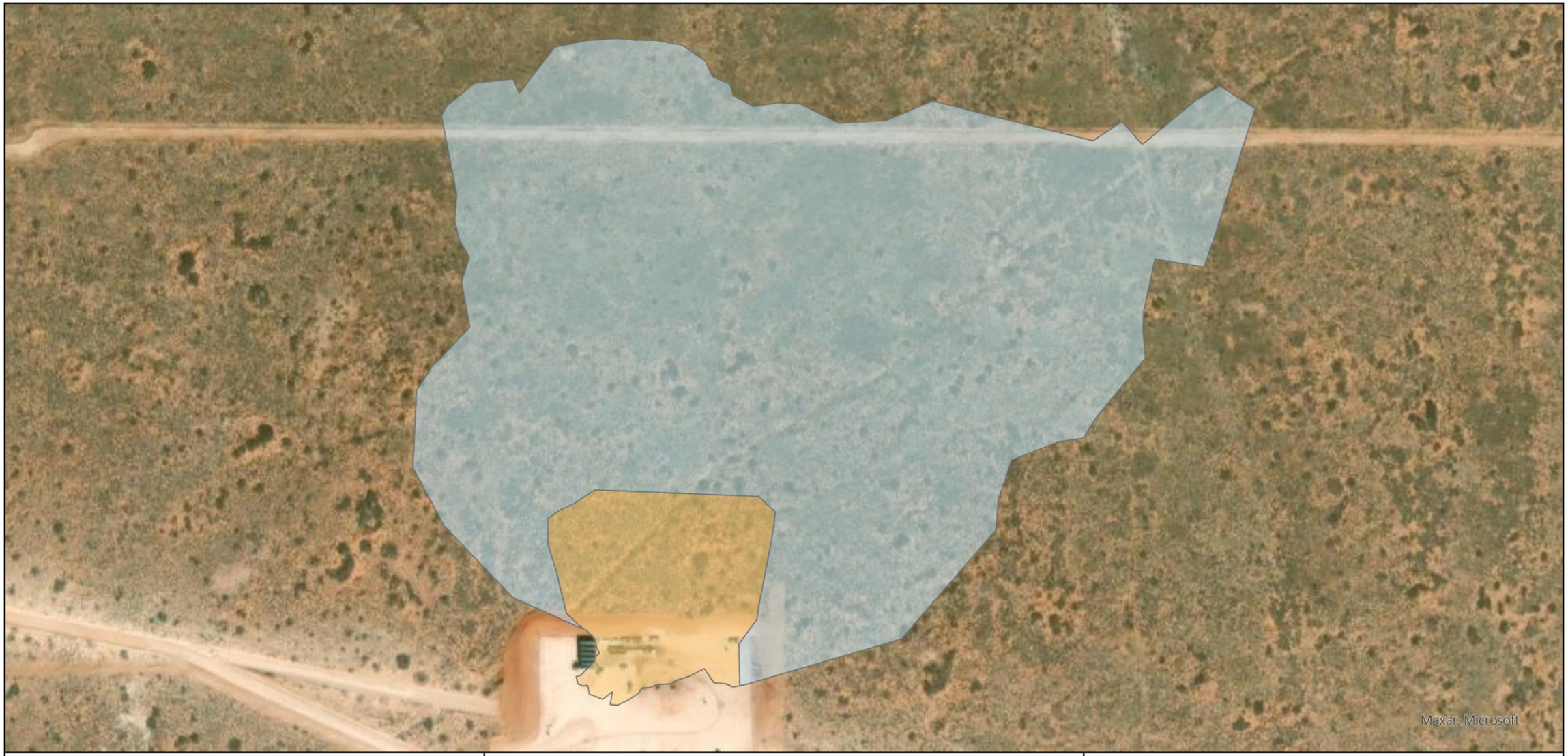

Legend:

Observed Impact

- Damp Soil
- Overspray Mist

Delineation Map
OXY USA, Inc.
Dr. Pi Federal Unit 17 8 DA #31H
Lea County, New Mexico
32 3852977, -103.7018584
NMOCD Reference # NAPP2225849972

0 245 490 980 Feet

TRINITY OILFIELD SERVICES

N

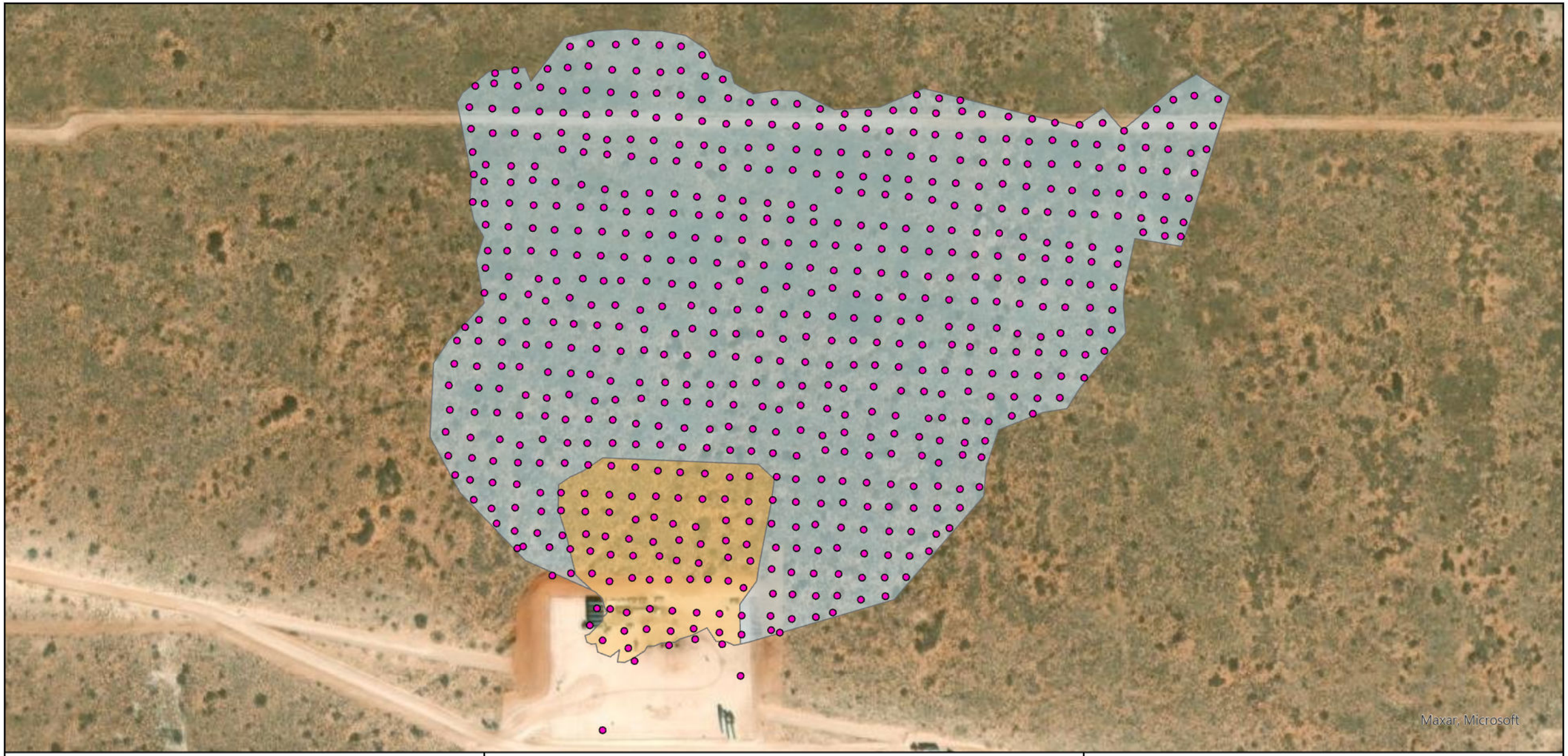

Legend:

Observed Impact
- Damp Soil
- Overspray Mist

Sample Point

Delineation Map
OXY USA, Inc.
Dr. Pi Federal Unit 17 8 DA #31H
Lea County, New Mexico
32 3852977, -103.7018584
NMOCD Reference # NAPP2225849972

0 260 520 1,040 Feet

TRINITY OILFIELD SERVICES

N

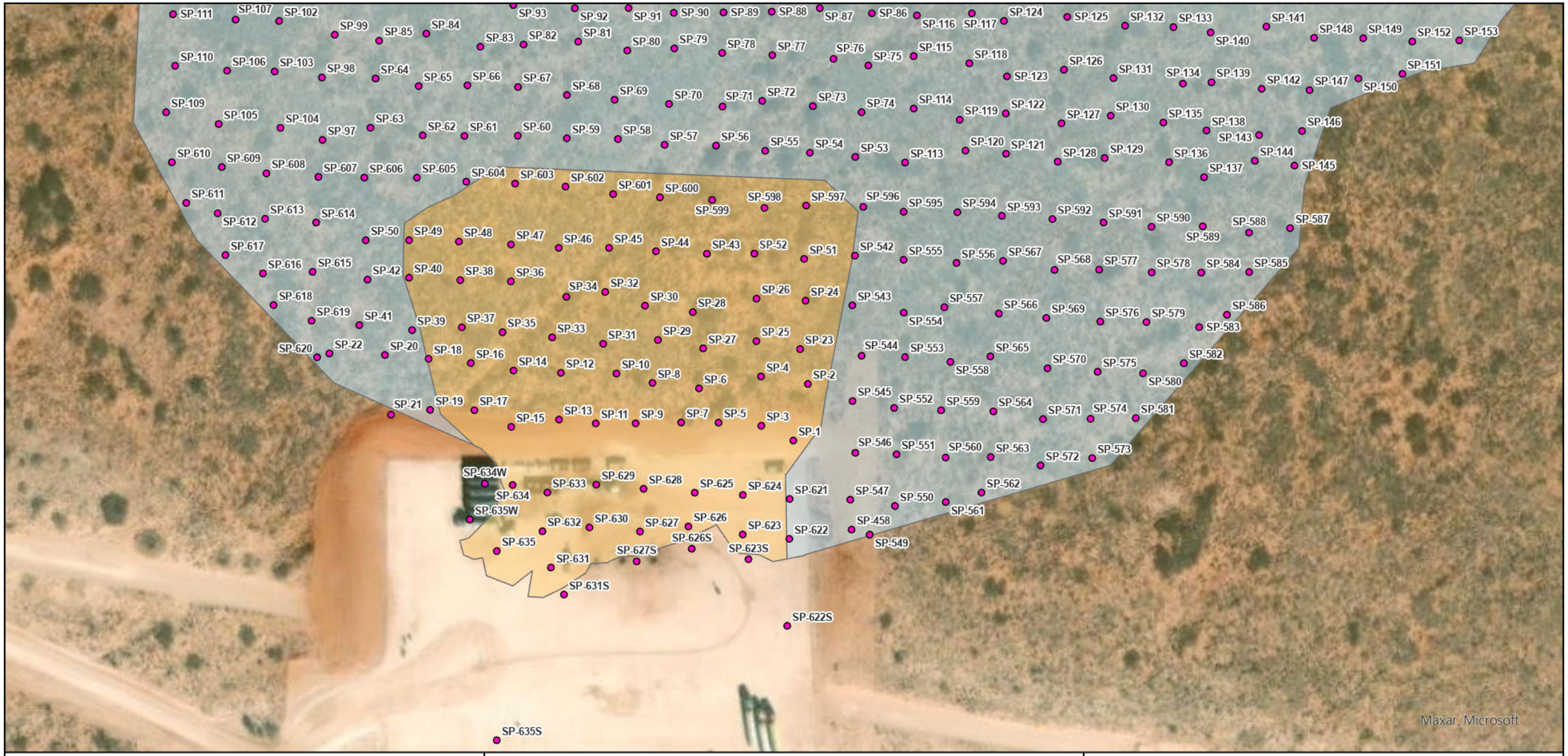

Legend:

Observed Impact
- Damp Soil
- Overspray Mist

Sample Point

Delineation Map
OXY USA, Inc.
Dr. Pi Federal Unit 17 8 DA #31H
Lea County, New Mexico
32 3852977, -103.7018584
NMOCD Reference # NAPP2225849972

0 125 250 500 Feet

TRINITY OILFIELD SERVICES

N

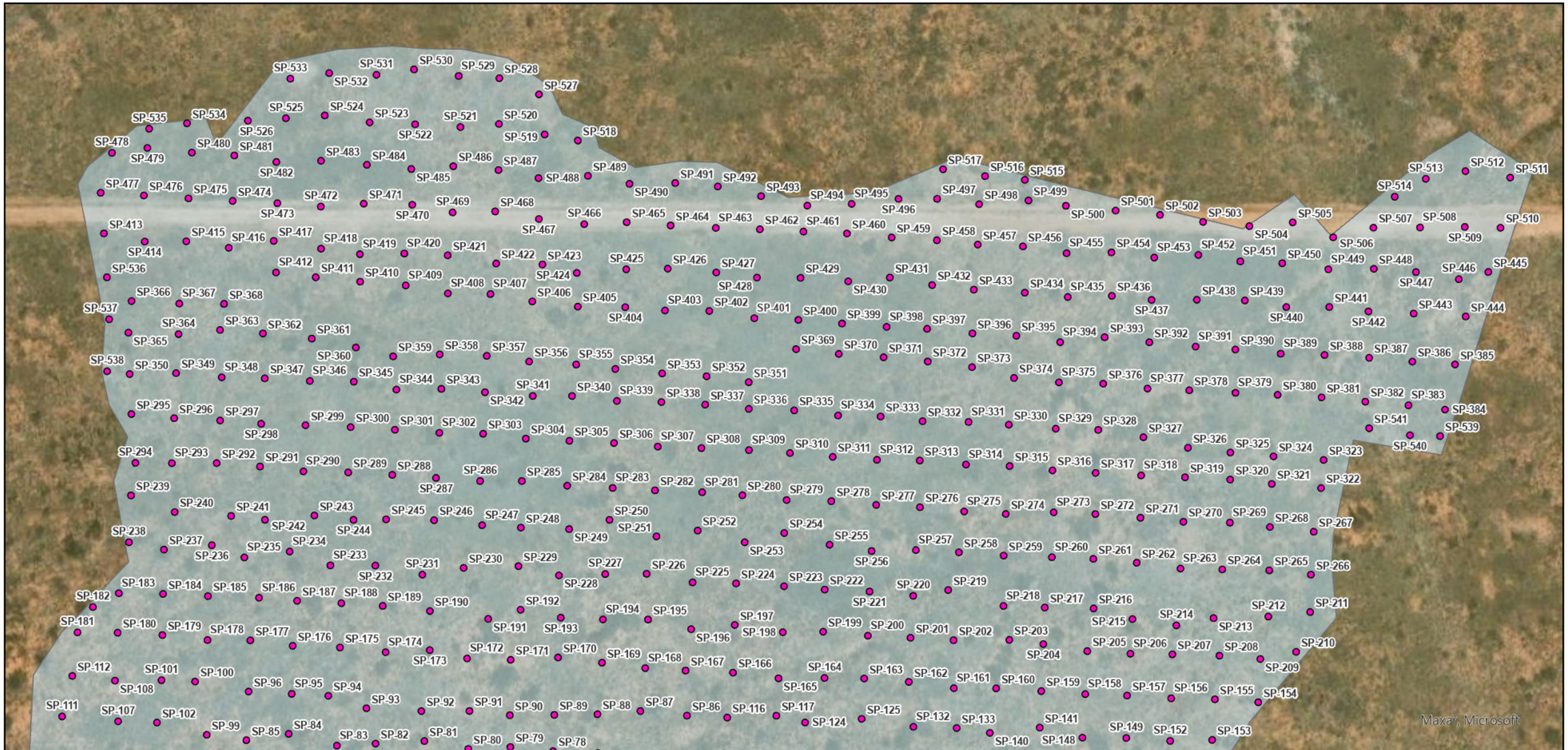

Legend:

Observed Impact
- Sample Point
- Damp Soil
- Overspray Mist

Delineation Map
OXY USA, Inc.
Dr. Pi Federal Unit 17 8 DA #31H
Lea County, New Mexico
32 3852977, -103.7018584
NMOCD Reference # NAPP2225849972

0 140 280 560 Feet

TRINITY OILFIELD SERVICES

N

NAPP2225849972 | DR. PI FEDERAL UNIT 17 8 DA #31H

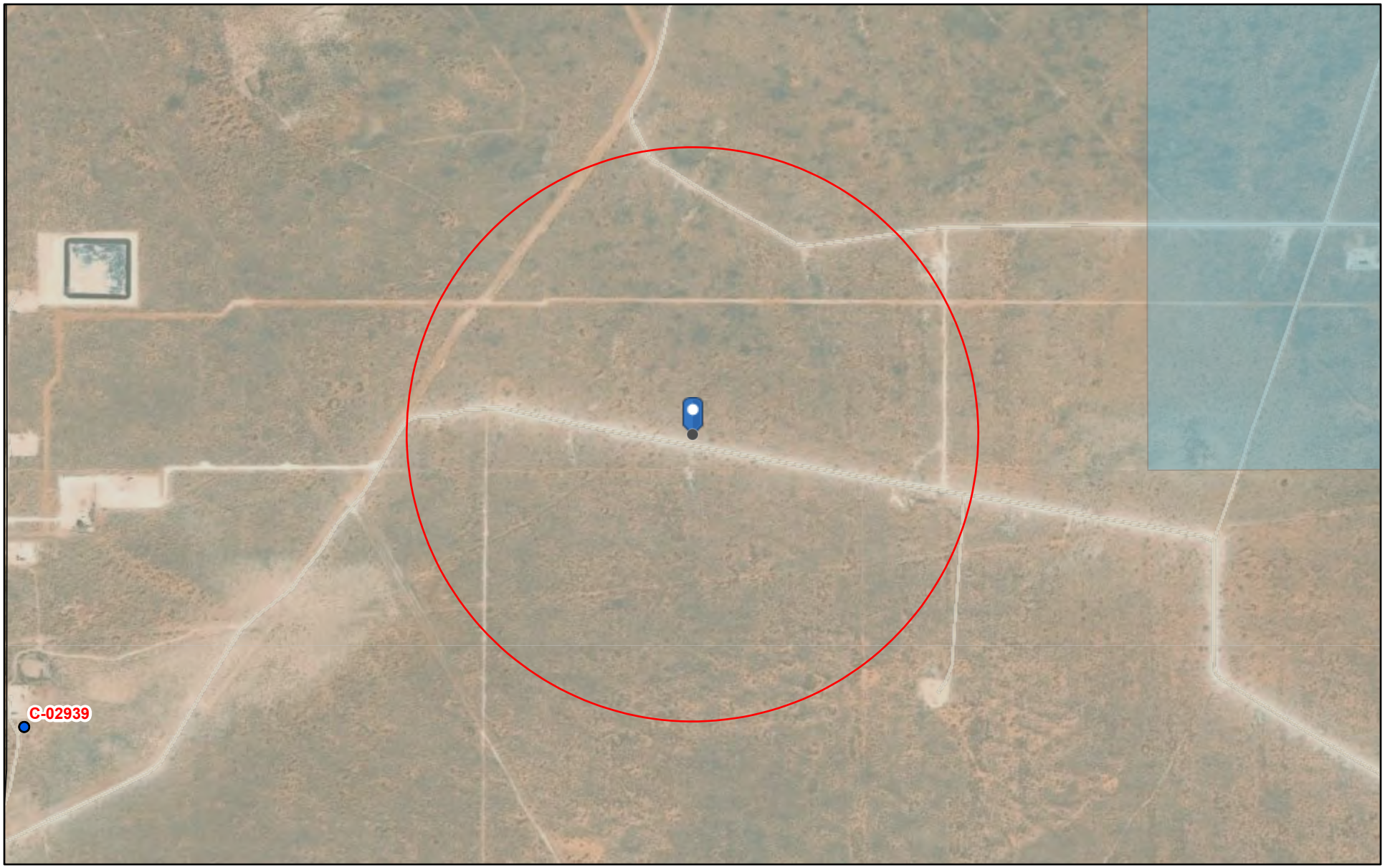

9/16/2022, 9:03:53 AM

GIS WATERS PODs
- Active
- Pending

OSE District Boundary

Water Right Regulations
- Closure Area

New Mexico State Trust Lands
- Both Estates
- SiteBoundaries

1:18,056

0 0.13 0.25 0.5 mi

0 0.2 0.4 0.8 km

Esri, HERE, GeoTechnologies, Inc., Esri, HERE, Garmin, GeoTechnologies, Inc., U.S. Department of Energy Office of Legacy Management, Maxar

Web Generated Map
Map is generated by web users.

Received by OCD: 4/11/2023 4:39:15 PM

U.S. Fish and Wildlife Service

National Wetlands Inventory

NAPP2225849972 | DR. PI FEDERAL UNIT 17 8 DA #31H

September 12, 2022

Wetlands

- Estuarine and Marine Deepwater
- Estuarine and Marine Wetland
- Freshwater Emergent Wetland
- Freshwater Forested/Shrub Wetland
- Freshwater Pond
- Lake
- Other
- Riverine

This map is for general reference only. The US Fish and Wildlife Service is not responsible for the accuracy or currentness of the base data shown on this map. All wetlands related data should be used in accordance with the layer metadata found on the Wetlands Mapper web site.

Released to Imaging: 5/15/2023 10:22:25 AM

National Flood Hazard Layer FIRMette

FEMA

103°42'25"W 32°23'22"N

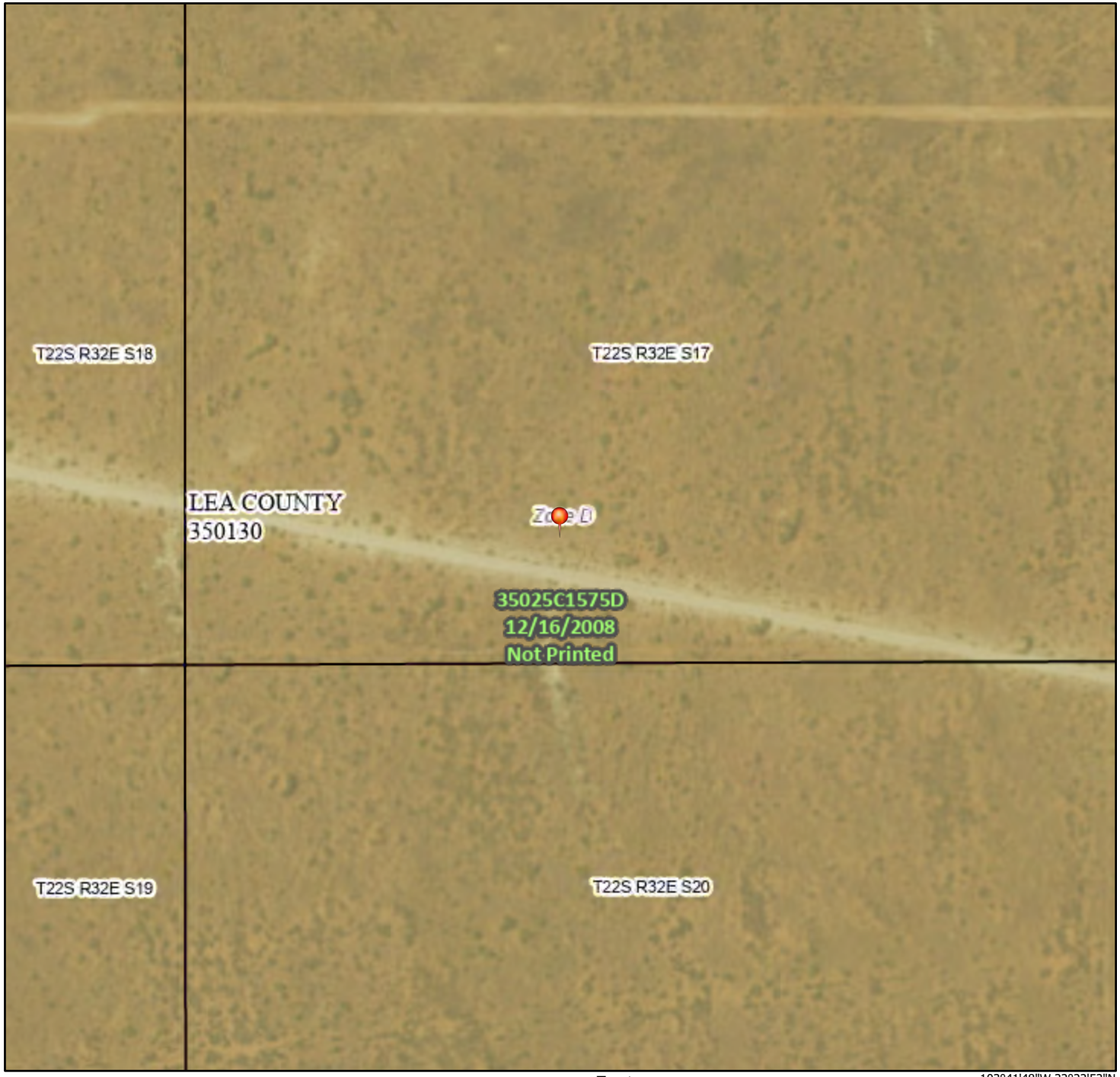

103°41'48"W 32°22'52"N

0 250 500 1,000 1,500 2,000 Feet

1:6,000

Basemap: USGS National Map: Orthoimagery: Data refreshed October, 2020

Legend

SEE FIS REPORT FOR DETAILED LEGEND AND INDEX MAP FOR FIRM PANEL LAYOUT

SPECIAL FLOOD HAZARD AREAS
- Without Base Flood Elevation (BFE) *Zone A, V, A99*
- With BFE or Depth *Zone AE, AO, AH, VE, AR*
- Regulatory Floodway

OTHER AREAS OF FLOOD HAZARD
- 0.2% Annual Chance Flood Hazard, Areas of 1% annual chance flood with average depth less than one foot or with drainage areas of less than one square mile *Zone X*
- Future Conditions 1% Annual Chance Flood Hazard *Zone X*
- Area with Reduced Flood Risk due to Levee. See Notes. *Zone X*
- Area with Flood Risk due to Levee *Zone D*

OTHER AREAS
- NO SCREEN Area of Minimal Flood Hazard *Zone X*
- Effective LOMRs
- Area of Undetermined Flood Hazard *Zone D*

GENERAL STRUCTURES
- Channel, Culvert, or Storm Sewer
- Levee, Dike, or Floodwall

OTHER FEATURES
- B 20.2 17.5 Cross Sections with 1% Annual Chance Water Surface Elevation
- 8 Coastal Transect
- 513 Base Flood Elevation Line (BFE)
- Limit of Study
- Jurisdiction Boundary
- Coastal Transect Baseline
- Profile Baseline
- Hydrographic Feature

MAP PANELS
- Digital Data Available
- No Digital Data Available
- Unmapped

N

The pin displayed on the map is an approximate point selected by the user and does not represent an authoritative property location.

This map complies with FEMA's standards for the use of digital flood maps if it is not void as described below. The basemap shown complies with FEMA's basemap accuracy standards

The flood hazard information is derived directly from the authoritative NFHL web services provided by FEMA. This map was exported on 9/16/2022 at 11:26 AM and does not reflect changes or amendments subsequent to this date and time. The NFHL and effective information may change or become superseded by new data over time.

This map image is void if the one or more of the following map elements do not appear: basemap imagery, flood zone labels, legend, scale bar, map creation date, community identifiers, FIRM panel number, and FIRM effective date. Map images for unmapped and unmodernized areas cannot be used for regulatory purposes.

NAPP2225849972 | DR. PI FEDERAL UNIT 17 8 DA #31H

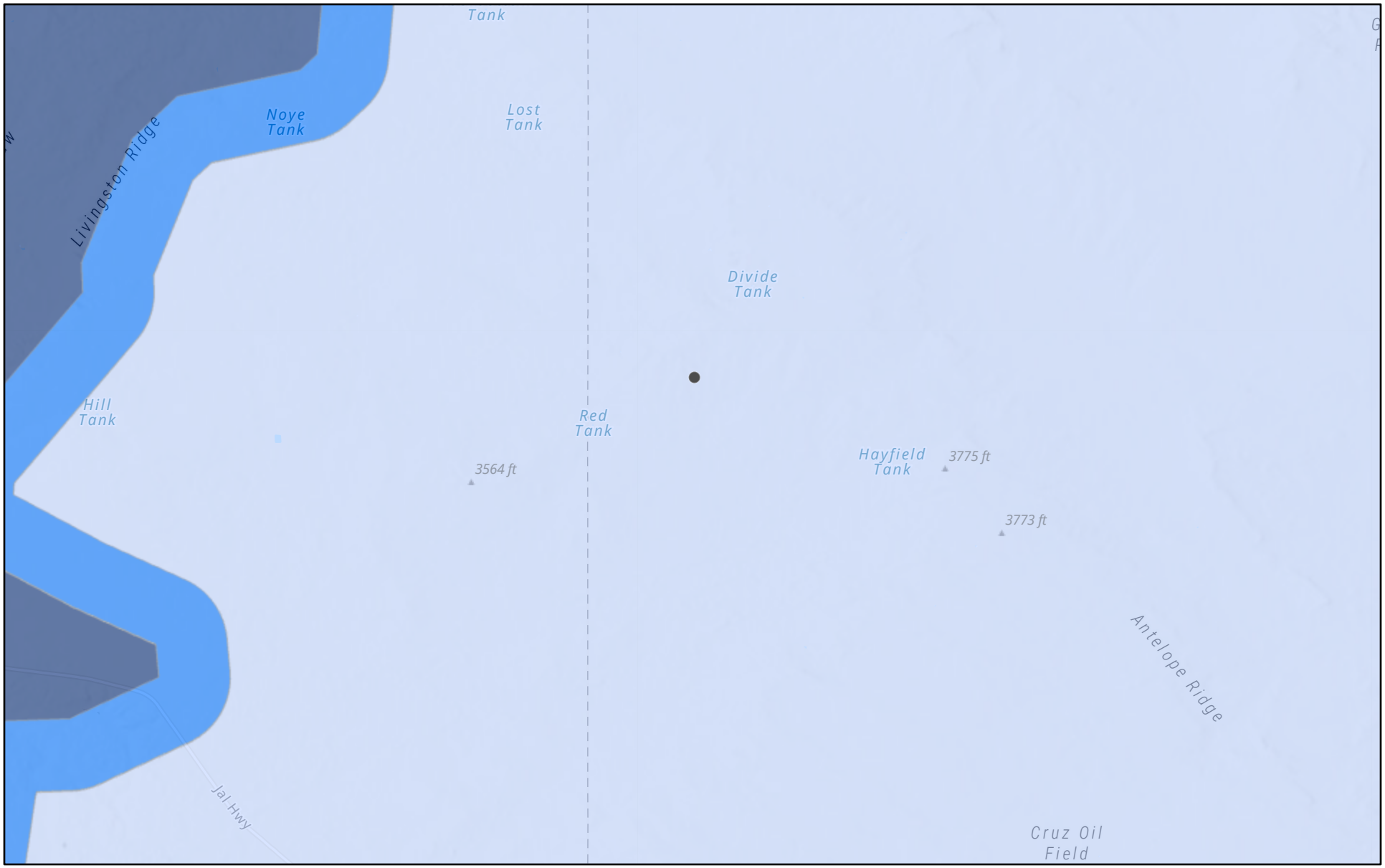

9/12/2022, 2:05:10 PM

Karst Occurrence Potential

High

Medium

Low

1:144,448

0 1 2 4 mi

0 1.5 3 6 km

BLM, OCD, New Mexico Tech, Esri, NASA, NGA, USGS, New Mexico State University, Texas Parks & Wildlife, CONANP, Esri, HERE, Garmin,

New Mexico Oil Conservation Division

NM OCD Oil and Gas Map. http://nm-emnrd.maps.arcgis.com/apps/webappviewer/index.html?id=4d017f2306164de29fd2fb9f8f35ca75: New Mexico Oil Conservation Division

Soil Map—Lea County, New Mexico
(NAPP2225849972 | DR. PI FEDERAL UNIT 17 8 DA #31H)

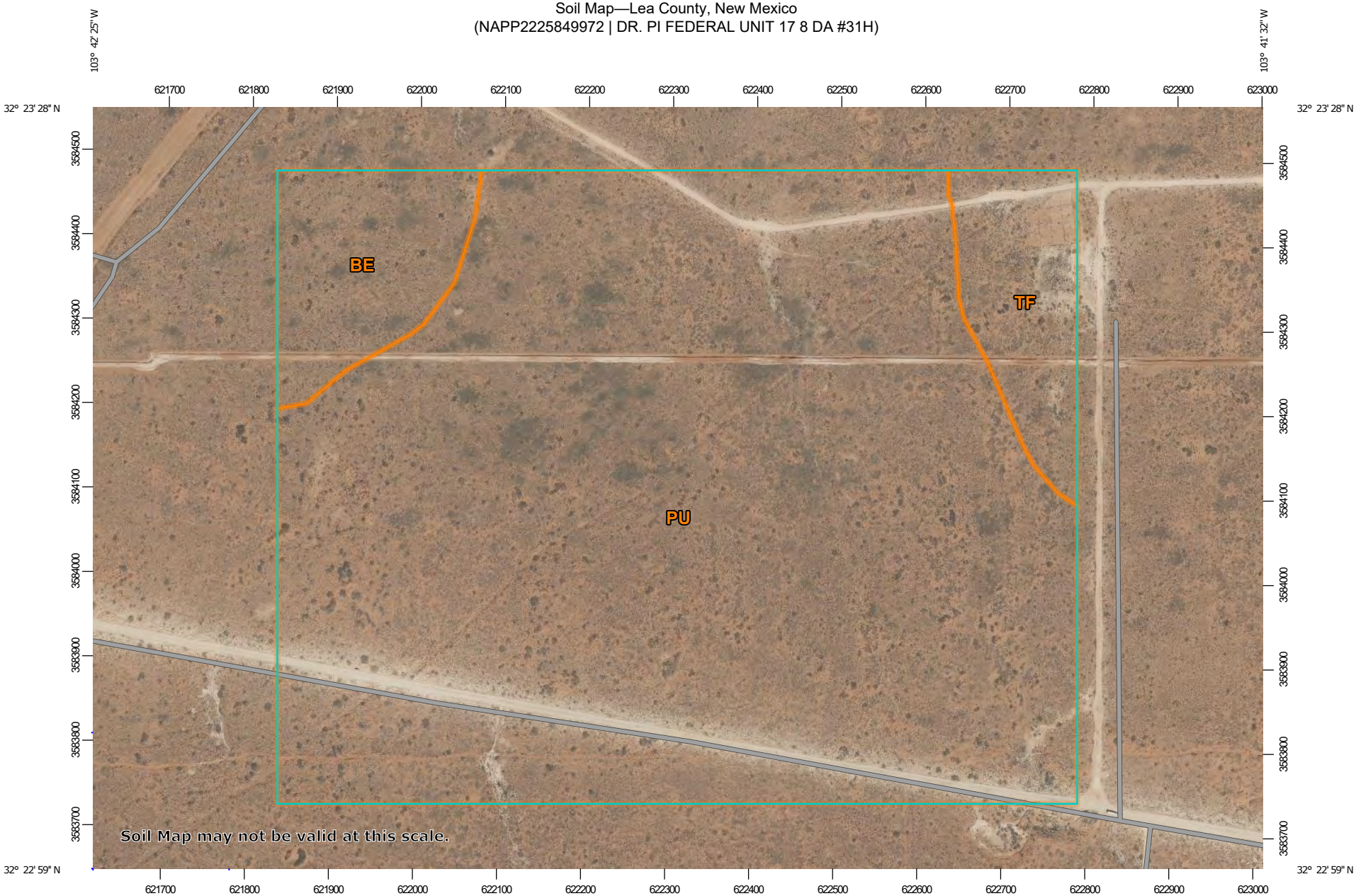

Map Scale: 1:6,370 if printed on A landscape (11" x 8.5") sheet.

N

Meters: 0 50 100 200 300

Feet: 0 300 600 1200 1800

Map projection: Web Mercator Corner coordinates: WGS84 Edge tics: UTM Zone 13N WGS84

Received by OCD: 4/11/2023 4:39:15 PM

MAP LEGEND

Area of Interest (AOI)

- Area of Interest (AOI)

Soils

- Soil Map Unit Polygons
- Soil Map Unit Lines
- Soil Map Unit Points

Special Point Features

- Blowout
- Borrow Pit
- Clay Spot
- Closed Depression
- Gravel Pit
- Gravelly Spot
- Landfill
- Lava Flow
- Marsh or swamp
- Mine or Quarry
- Miscellaneous Water
- Perennial Water
- Rock Outcrop
- Saline Spot
- Sandy Spot
- Severely Eroded Spot
- Sinkhole
- Slide or Slip
- Sodic Spot
- Spoil Area
- Stony Spot
- Very Stony Spot
- Wet Spot
- Other
- Special Line Features

Water Features

- Streams and Canals

Transportation

- Rails
- Interstate Highways
- US Routes
- Major Roads
- Local Roads

Background

- Aerial Photography

MAP INFORMATION

The soil surveys that comprise your AOI were mapped at 1:20,000.

Warning: Soil Map may not be valid at this scale.

Enlargement of maps beyond the scale of mapping can cause misunderstanding of the detail of mapping and accuracy of soil line placement. The maps do not show the small areas of contrasting soils that could have been shown at a more detailed scale.

Please rely on the bar scale on each map sheet for map measurements.

Source of Map: Natural Resources Conservation Service
Web Soil Survey URL:
Coordinate System: Web Mercator (EPSG:3857)

Maps from the Web Soil Survey are based on the Web Mercator projection, which preserves direction and shape but distorts distance and area. A projection that preserves area, such as the Albers equal-area conic projection, should be used if more accurate calculations of distance or area are required.

This product is generated from the USDA-NRCS certified data as of the version date(s) listed below.

Soil Survey Area: Lea County, New Mexico
Survey Area Data: Version 18, Sep 10, 2021

Soil map units are labeled (as space allows) for map scales 1:50,000 or larger.

Date(s) aerial images were photographed: Feb 7, 2020—May 12, 2020

The orthophoto or other base map on which the soil lines were compiled and digitized probably differs from the background imagery displayed on these maps. As a result, some minor shifting of map unit boundaries may be evident.

Released to Imaging: 5/15/2023 10:22:25 AM

Received by OCD: 4/11/2023 4:39:15 PM

Map Unit Legend

Map Unit Symbol	Map Unit Name	Acres in AOI	Percent of AOI
BE	Berino-Cacique loamy fine sands association	12.3	6.9%
PU	Pyote and Maljamar fine sands	154.2	87.0%
TF	Tonuco loamy fine sand, 0 to 3 percent slopes	10.7	6.0%
Totals for Area of Interest		**177.2**	**100.0%**

Released to Imaging: 5/15/2023 10:22:25 AM

CARDINAL Laboratories

PHONE (575) 393-2326 ° 101 E. MARLAND ° HOBBS, NM 88240

October 05, 2022

DAN DUNKELBERG

TRINITY OILFIELD SERVICES & RENTALS, LLC

P. O. BOX 2587

HOBBS, NM 88241

RE: DR. PI 17-8 DA #31H

Enclosed are the results of analyses for samples received by the laboratory on 10/04/22 9:00.

Cardinal Laboratories is accredited through Texas NELAP under certificate number T104704398-22-15. Accreditation applies to drinking water, non-potable water and solid and chemical materials. All accredited analytes are denoted by an asterisk (*). For a complete list of accredited analytes and matrices visit the TCEQ website at www.tceq.texas.gov/field/qa/lab_accred_certif.html.

Cardinal Laboratories is accreditated through the State of Colorado Department of Public Health and Environment for:

Method EPA 552.2	Haloacetic Acids (HAA-5)
Method EPA 524.2	Total Trihalomethanes (TTHM)
Method EPA 524.4	Regulated VOCs (V1, V2, V3)

Accreditation applies to public drinking water matrices.

This report meets NELAP requirements and is made up of a cover page, analytical results, and a copy of the original chain-of-custody. If you have any questions concerning this report, please feel free to contact me.

Sincerely,

Celey D. Keene

Celey D. Keene

Lab Director/Quality Manager

CARDINAL Laboratories

PHONE (575) 393-2326 ° 101 E. MARLAND ° HOBBS, NM 88240

Analytical Results For:

TRINITY OILFIELD SERVICES & RENTALS, LLC
DAN DUNKELBERG
P. O. BOX 2587
HOBBS NM, 88241
Fax To: NONE

Received:	10/04/2022	Sampling Date:	09/29/2022
Reported:	10/05/2022	Sampling Type:	Soil
Project Name:	DR. PI 17-8 DA #31H	Sampling Condition:	Cool & Intact
Project Number:	NOT GIVEN	Sample Received By:	Tamara Oldaker
Project Location:	OXY - LEA CO., NM		

Sample ID: SP-001-00.0-V-P (H224600-01)

BTEX 8021B **mg/kg** **Analyzed By: JH**

Analyte	Result	Reporting Limit	Analyzed	Method Blank	BS	% Recovery	True Value QC	RPD	Qualifier
Benzene*	<0.050	0.050	10/04/2022	ND	2.26	113	2.00	3.05	
Toluene*	<0.050	0.050	10/04/2022	ND	2.19	110	2.00	3.06	
Ethylbenzene*	<0.050	0.050	10/04/2022	ND	2.14	107	2.00	2.17	
Total Xylenes*	<0.150	0.150	10/04/2022	ND	6.47	108	6.00	0.877	
Total BTEX	<0.300	0.300	10/04/2022	ND					

Surrogate: 4-Bromofluorobenzene (PID *103 %* *69.9-140*

Chloride, SM4500Cl-B **mg/kg** **Analyzed By: GM**

Analyte	Result	Reporting Limit	Analyzed	Method Blank	BS	% Recovery	True Value QC	RPD	Qualifier
Chloride	**5120**	16.0	10/05/2022	ND	448	112	400	3.64	

TPH 8015M **mg/kg** **Analyzed By: MS** **S-06**

Analyte	Result	Reporting Limit	Analyzed	Method Blank	BS	% Recovery	True Value QC	RPD	Qualifier
GRO C6-C10*	<50.0	50.0	10/04/2022	ND	203	102	200	0.747	
DRO >C10-C28*	**10600**	50.0	10/04/2022	ND	189	94.7	200	1.64	QM-07, QR-03
EXT DRO >C28-C36	**2230**	50.0	10/04/2022	ND					

Surrogate: 1-Chlorooctane *84.5 %* *45.3-161*

Surrogate: 1-Chlorooctadecane *489 %* *46.3-178*

Cardinal Laboratories *=Accredited Analyte

PLEASE NOTE: Liability and Damages. Cardinal's liability and client's exclusive remedy for any claim arising, whether based in contract or tort, shall be limited to the amount paid by client for analyses. All claims, including those for negligence and any other cause whatsoever shall be deemed waived unless made in writing and received by Cardinal within thirty (30) days after completion of the applicable service. In no event shall Cardinal be liable for incidental or consequential damages, including, without limitation, business interruptions, loss of use, or loss of profits incurred by client, its subsidiaries, affiliates or successors arising out of or related to the performance of the services hereunder by Cardinal, regardless of whether such claim is based upon any of the above stated reasons or otherwise. Results relate only to the samples identified above. This report shall not be reproduced except in full with written approval of Cardinal Laboratories.

Celey D. Keene, Lab Director/Quality Manager

CARDINAL Laboratories

PHONE (575) 393-2326 ° 101 E. MARLAND ° HOBBS, NM 88240

Analytical Results For:

TRINITY OILFIELD SERVICES & RENTALS, LLC
DAN DUNKELBERG
P. O. BOX 2587
HOBBS NM, 88241
Fax To: NONE

Received:	10/04/2022	Sampling Date:	09/29/2022
Reported:	10/05/2022	Sampling Type:	Soil
Project Name:	DR. PI 17-8 DA #31H	Sampling Condition:	Cool & Intact
Project Number:	NOT GIVEN	Sample Received By:	Tamara Oldaker
Project Location:	OXY - LEA CO., NM		

Sample ID: SP-001-02.0-V-P (H224600-02)

BTEX 8021B mg/kg **Analyzed By: JH**

Analyte	Result	Reporting Limit	Analyzed	Method Blank	BS	% Recovery	True Value QC	RPD	Qualifier
Benzene*	<0.050	0.050	10/04/2022	ND	2.26	113	2.00	3.05	
Toluene*	<0.050	0.050	10/04/2022	ND	2.19	110	2.00	3.06	
Ethylbenzene*	<0.050	0.050	10/04/2022	ND	2.14	107	2.00	2.17	
Total Xylenes*	<0.150	0.150	10/04/2022	ND	6.47	108	6.00	0.877	
Total BTEX	<0.300	0.300	10/04/2022	ND					

Surrogate: 4-Bromofluorobenzene (PID *103 %* *69.9-140*

Chloride, SM4500Cl-B mg/kg **Analyzed By: GM**

Analyte	Result	Reporting Limit	Analyzed	Method Blank	BS	% Recovery	True Value QC	RPD	Qualifier
Chloride	**224**	16.0	10/05/2022	ND	448	112	400	3.64	

TPH 8015M mg/kg **Analyzed By: MS**

Analyte	Result	Reporting Limit	Analyzed	Method Blank	BS	% Recovery	True Value QC	RPD	Qualifier
GRO C6-C10*	<10.0	10.0	10/04/2022	ND	203	102	200	0.747	
DRO >C10-C28*	**75.2**	10.0	10/04/2022	ND	189	94.7	200	1.64	
EXT DRO >C28-C36	<10.0	10.0	10/04/2022	ND					

Surrogate: 1-Chlorooctane *96.0 %* *45.3-161*

Surrogate: 1-Chlorooctadecane *117 %* *46.3-178*

Cardinal Laboratories *=Accredited Analyte

PLEASE NOTE: Liability and Damages. Cardinal's liability and client's exclusive remedy for any claim arising, whether based in contract or tort, shall be limited to the amount paid by client for analyses. All claims, including those for negligence and any other cause whatsoever shall be deemed waived unless made in writing and received by Cardinal within thirty (30) days after completion of the applicable service. In no event shall Cardinal be liable for incidental or consequential damages, including, without limitation, business interruptions, loss of use, or loss of profits incurred by client, its subsidiaries, affiliates or successors arising out of or related to the performance of the services hereunder by Cardinal, regardless of whether such claim is based upon any of the above stated reasons or otherwise. Results relate only to the samples identified above. This report shall not be reproduced except in full with written approval of Cardinal Laboratories.

Celey D. Keene, Lab Director/Quality Manager

CARDINAL Laboratories

PHONE (575) 393-2326 ° 101 E. MARLAND ° HOBBS, NM 88240

Analytical Results For:

TRINITY OILFIELD SERVICES & RENTALS, LLC
DAN DUNKELBERG
P. O. BOX 2587
HOBBS NM, 88241
Fax To: NONE

Received:	10/04/2022	Sampling Date:	09/29/2022
Reported:	10/05/2022	Sampling Type:	Soil
Project Name:	DR. PI 17-8 DA #31H	Sampling Condition:	Cool & Intact
Project Number:	NOT GIVEN	Sample Received By:	Tamara Oldaker
Project Location:	OXY - LEA CO., NM		

Sample ID: SP-002-00.0-V-P (H224600-03)

BTEX 8021B **mg/kg** **Analyzed By: JH**

Analyte	Result	Reporting Limit	Analyzed	Method Blank	BS	% Recovery	True Value QC	RPD	Qualifier
Benzene*	<0.050	0.050	10/04/2022	ND	2.26	113	2.00	3.05	
Toluene*	<0.050	0.050	10/04/2022	ND	2.19	110	2.00	3.06	
Ethylbenzene*	<0.050	0.050	10/04/2022	ND	2.14	107	2.00	2.17	
Total Xylenes*	<0.150	0.150	10/04/2022	ND	6.47	108	6.00	0.877	
Total BTEX	<0.300	0.300	10/04/2022	ND					

Surrogate: 4-Bromofluorobenzene (PID *99.5 %* *69.9-140*

Chloride, SM4500Cl-B **mg/kg** **Analyzed By: GM**

Analyte	Result	Reporting Limit	Analyzed	Method Blank	BS	% Recovery	True Value QC	RPD	Qualifier
Chloride	**6880**	16.0	10/04/2022	ND	448	112	400	3.64	QM-07

TPH 8015M **mg/kg** **Analyzed By: MS** **S-06**

Analyte	Result	Reporting Limit	Analyzed	Method Blank	BS	% Recovery	True Value QC	RPD	Qualifier
GRO C6-C10*	<50.0	50.0	10/04/2022	ND	203	102	200	0.747	
DRO >C10-C28*	**11000**	50.0	10/04/2022	ND	189	94.7	200	1.64	
EXT DRO >C28-C36	**2120**	50.0	10/04/2022	ND					

Surrogate: 1-Chlorooctane *85.5 %* *45.3-161*

Surrogate: 1-Chlorooctadecane *482 %* *46.3-178*

Cardinal Laboratories *=Accredited Analyte

PLEASE NOTE: Liability and Damages. Cardinal's liability and client's exclusive remedy for any claim arising, whether based in contract or tort, shall be limited to the amount paid by client for analyses. All claims, including those for negligence and any other cause whatsoever shall be deemed waived unless made in writing and received by Cardinal within thirty (30) days after completion of the applicable service. In no event shall Cardinal be liable for incidental or consequential damages, including, without limitation, business interruptions, loss of use, or loss of profits incurred by client, its subsidiaries, affiliates or successors arising out of or related to the performance of the services hereunder by Cardinal, regardless of whether such claim is based upon any of the above stated reasons or otherwise. Results relate only to the samples identified above. This report shall not be reproduced except in full with written approval of Cardinal Laboratories.

Celey D. Keene, Lab Director/Quality Manager

CARDINAL Laboratories

PHONE (575) 393-2326 ° 101 E. MARLAND ° HOBBS, NM 88240

Analytical Results For:

TRINITY OILFIELD SERVICES & RENTALS, LLC
DAN DUNKELBERG
P. O. BOX 2587
HOBBS NM, 88241
Fax To: NONE

Received:	10/04/2022	Sampling Date:	09/29/2022
Reported:	10/05/2022	Sampling Type:	Soil
Project Name:	DR. PI 17-8 DA #31H	Sampling Condition:	Cool & Intact
Project Number:	NOT GIVEN	Sample Received By:	Tamara Oldaker
Project Location:	OXY - LEA CO., NM		

Sample ID: SP-002-01.0-V-P (H224600-04)

BTEX 8021B **mg/kg** **Analyzed By: JH**

Analyte	Result	Reporting Limit	Analyzed	Method Blank	BS	% Recovery	True Value QC	RPD	Qualifier
Benzene*	<0.050	0.050	10/04/2022	ND	2.26	113	2.00	3.05	
Toluene*	<0.050	0.050	10/04/2022	ND	2.19	110	2.00	3.06	
Ethylbenzene*	<0.050	0.050	10/04/2022	ND	2.14	107	2.00	2.17	
Total Xylenes*	<0.150	0.150	10/04/2022	ND	6.47	108	6.00	0.877	
Total BTEX	<0.300	0.300	10/04/2022	ND					

Surrogate: 4-Bromofluorobenzene (PID *102 %* *69.9-140*

Chloride, SM4500Cl-B **mg/kg** **Analyzed By: GM**

Analyte	Result	Reporting Limit	Analyzed	Method Blank	BS	% Recovery	True Value QC	RPD	Qualifier
Chloride	**576**	16.0	10/04/2022	ND	448	112	400	3.64	

TPH 8015M **mg/kg** **Analyzed By: MS**

Analyte	Result	Reporting Limit	Analyzed	Method Blank	BS	% Recovery	True Value QC	RPD	Qualifier
GRO C6-C10*	<10.0	10.0	10/04/2022	ND	203	102	200	0.747	
DRO >C10-C28*	**295**	10.0	10/04/2022	ND	189	94.7	200	1.64	
EXT DRO >C28-C36	**55.0**	10.0	10/04/2022	ND					

Surrogate: 1-Chlorooctane *78.2 %* *45.3-161*

Surrogate: 1-Chlorooctadecane *103 %* *46.3-178*

Cardinal Laboratories *=Accredited Analyte

PLEASE NOTE: Liability and Damages. Cardinal's liability and client's exclusive remedy for any claim arising, whether based in contract or tort, shall be limited to the amount paid by client for analyses. All claims, including those for negligence and any other cause whatsoever shall be deemed waived unless made in writing and received by Cardinal within thirty (30) days after completion of the applicable service. In no event shall Cardinal be liable for incidental or consequential damages, including, without limitation, business interruptions, loss of use, or loss of profits incurred by client, its subsidiaries, affiliates or successors arising out of or related to the performance of the services hereunder by Cardinal, regardless of whether such claim is based upon any of the above stated reasons or otherwise. Results relate only to the samples identified above. This report shall not be reproduced except in full with written approval of Cardinal Laboratories.

Celey D. Keene, Lab Director/Quality Manager

CARDINAL Laboratories

PHONE (575) 393-2326 ° 101 E. MARLAND ° HOBBS, NM 88240

Analytical Results For:

TRINITY OILFIELD SERVICES & RENTALS, LLC
DAN DUNKELBERG
P. O. BOX 2587
HOBBS NM, 88241
Fax To: NONE

Received:	10/04/2022	Sampling Date:	09/29/2022
Reported:	10/05/2022	Sampling Type:	Soil
Project Name:	DR. PI 17-8 DA #31H	Sampling Condition:	Cool & Intact
Project Number:	NOT GIVEN	Sample Received By:	Tamara Oldaker
Project Location:	OXY - LEA CO., NM		

Sample ID: SP-002-02.0-V-P (H224600-05)

BTEX 8021B mg/kg **Analyzed By: JH**

Analyte	Result	Reporting Limit	Analyzed	Method Blank	BS	% Recovery	True Value QC	RPD	Qualifier
Benzene*	<0.050	0.050	10/04/2022	ND	2.26	113	2.00	3.05	
Toluene*	<0.050	0.050	10/04/2022	ND	2.19	110	2.00	3.06	
Ethylbenzene*	<0.050	0.050	10/04/2022	ND	2.14	107	2.00	2.17	
Total Xylenes*	<0.150	0.150	10/04/2022	ND	6.47	108	6.00	0.877	
Total BTEX	<0.300	0.300	10/04/2022	ND					

Surrogate: 4-Bromofluorobenzene (PID *103 %* *69.9-140*

Chloride, SM4500Cl-B mg/kg **Analyzed By: GM**

Analyte	Result	Reporting Limit	Analyzed	Method Blank	BS	% Recovery	True Value QC	RPD	Qualifier
Chloride	**64.0**	16.0	10/04/2022	ND	448	112	400	3.64	

TPH 8015M mg/kg **Analyzed By: MS**

Analyte	Result	Reporting Limit	Analyzed	Method Blank	BS	% Recovery	True Value QC	RPD	Qualifier
GRO C6-C10*	<10.0	10.0	10/04/2022	ND	210	105	200	1.76	
DRO >C10-C28*	**14.6**	10.0	10/04/2022	ND	212	106	200	0.619	
EXT DRO >C28-C36	<10.0	10.0	10/04/2022	ND					

Surrogate: 1-Chlorooctane *79.7 %* *45.3-161*

Surrogate: 1-Chlorooctadecane *85.2 %* *46.3-178*

Cardinal Laboratories *=Accredited Analyte

PLEASE NOTE: Liability and Damages. Cardinal's liability and client's exclusive remedy for any claim arising, whether based in contract or tort, shall be limited to the amount paid by client for analyses. All claims, including those for negligence and any other cause whatsoever shall be deemed waived unless made in writing and received by Cardinal within thirty (30) days after completion of the applicable service. In no event shall Cardinal be liable for incidental or consequential damages, including, without limitation, business interruptions, loss of use, or loss of profits incurred by client, its subsidiaries, affiliates or successors arising out of or related to the performance of the services hereunder by Cardinal, regardless of whether such claim is based upon any of the above stated reasons or otherwise. Results relate only to the samples identified above. This report shall not be reproduced except in full with written approval of Cardinal Laboratories.

Celey D. Keene, Lab Director/Quality Manager

CARDINAL Laboratories

PHONE (575) 393-2326 ° 101 E. MARLAND ° HOBBS, NM 88240

Analytical Results For:

TRINITY OILFIELD SERVICES & RENTALS, LLC
DAN DUNKELBERG
P. O. BOX 2587
HOBBS NM, 88241
Fax To: NONE

Received:	10/04/2022	Sampling Date:	09/29/2022
Reported:	10/05/2022	Sampling Type:	Soil
Project Name:	DR. PI 17-8 DA #31H	Sampling Condition:	Cool & Intact
Project Number:	NOT GIVEN	Sample Received By:	Tamara Oldaker
Project Location:	OXY - LEA CO., NM		

Sample ID: SP-003-00.0-V-P (H224600-06)

BTEX 8021B **mg/kg** **Analyzed By: JH**

Analyte	Result	Reporting Limit	Analyzed	Method Blank	BS	% Recovery	True Value QC	RPD	Qualifier
Benzene*	<0.050	0.050	10/04/2022	ND	2.26	113	2.00	3.05	
Toluene*	<0.050	0.050	10/04/2022	ND	2.19	110	2.00	3.06	
Ethylbenzene*	<0.050	0.050	10/04/2022	ND	2.14	107	2.00	2.17	
Total Xylenes*	<0.150	0.150	10/04/2022	ND	6.47	108	6.00	0.877	
Total BTEX	<0.300	0.300	10/04/2022	ND					

Surrogate: 4-Bromofluorobenzene (PID *99.9 %* *69.9-140*

Chloride, SM4500Cl-B **mg/kg** **Analyzed By: GM**

Analyte	Result	Reporting Limit	Analyzed	Method Blank	BS	% Recovery	True Value QC	RPD	Qualifier
Chloride	**5120**	16.0	10/04/2022	ND	448	112	400	3.64	

TPH 8015M **mg/kg** **Analyzed By: MS** **S-06**

Analyte	Result	Reporting Limit	Analyzed	Method Blank	BS	% Recovery	True Value QC	RPD	Qualifier
GRO C6-C10*	<100	100	10/05/2022	ND	210	105	200	1.76	
DRO >C10-C28*	**17500**	100	10/05/2022	ND	212	106	200	0.619	
EXT DRO >C28-C36	**3840**	100	10/05/2022	ND					

Surrogate: 1-Chlorooctane *94.3 %* *45.3-161*

Surrogate: 1-Chlorooctadecane *456 %* *46.3-178*

Cardinal Laboratories *=Accredited Analyte

PLEASE NOTE: Liability and Damages. Cardinal's liability and client's exclusive remedy for any claim arising, whether based in contract or tort, shall be limited to the amount paid by client for analyses. All claims, including those for negligence and any other cause whatsoever shall be deemed waived unless made in writing and received by Cardinal within thirty (30) days after completion of the applicable service. In no event shall Cardinal be liable for incidental or consequential damages, including, without limitation, business interruptions, loss of use, or loss of profits incurred by client, its subsidiaries, affiliates or successors arising out of or related to the performance of the services hereunder by Cardinal, regardless of whether such claim is based upon any of the above stated reasons or otherwise. Results relate only to the samples identified above. This report shall not be reproduced except in full with written approval of Cardinal Laboratories.

Celey D. Keene, Lab Director/Quality Manager

CARDINAL Laboratories

PHONE (575) 393-2326 ° 101 E. MARLAND ° HOBBS, NM 88240

Analytical Results For:

TRINITY OILFIELD SERVICES & RENTALS, LLC
DAN DUNKELBERG
P. O. BOX 2587
HOBBS NM, 88241
Fax To: NONE

Received:	10/04/2022	Sampling Date:	09/29/2022
Reported:	10/05/2022	Sampling Type:	Soil
Project Name:	DR. PI 17-8 DA #31H	Sampling Condition:	Cool & Intact
Project Number:	NOT GIVEN	Sample Received By:	Tamara Oldaker
Project Location:	OXY - LEA CO., NM		

Sample ID: SP-003-01.0-V-P (H224600-07)

BTEX 8021B mg/kg **Analyzed By: JH**

Analyte	Result	Reporting Limit	Analyzed	Method Blank	BS	% Recovery	True Value QC	RPD	Qualifier
Benzene*	<0.050	0.050	10/04/2022	ND	2.26	113	2.00	3.05	
Toluene*	<0.050	0.050	10/04/2022	ND	2.19	110	2.00	3.06	
Ethylbenzene*	<0.050	0.050	10/04/2022	ND	2.14	107	2.00	2.17	
Total Xylenes*	<0.150	0.150	10/04/2022	ND	6.47	108	6.00	0.877	
Total BTEX	<0.300	0.300	10/04/2022	ND					

Surrogate: 4-Bromofluorobenzene (PID *102 %* *69.9-140*

Chloride, SM4500Cl-B mg/kg **Analyzed By: GM**

Analyte	Result	Reporting Limit	Analyzed	Method Blank	BS	% Recovery	True Value QC	RPD	Qualifier
Chloride	**320**	16.0	10/04/2022	ND	448	112	400	3.64	

TPH 8015M mg/kg **Analyzed By: MS**

Analyte	Result	Reporting Limit	Analyzed	Method Blank	BS	% Recovery	True Value QC	RPD	Qualifier
GRO C6-C10*	<10.0	10.0	10/05/2022	ND	210	105	200	1.76	
DRO >C10-C28*	**174**	10.0	10/05/2022	ND	212	106	200	0.619	
EXT DRO >C28-C36	**35.8**	10.0	10/05/2022	ND					

Surrogate: 1-Chlorooctane *108 %* *45.3-161*

Surrogate: 1-Chlorooctadecane *120 %* *46.3-178*

Cardinal Laboratories *=Accredited Analyte

PLEASE NOTE: Liability and Damages. Cardinal's liability and client's exclusive remedy for any claim arising, whether based in contract or tort, shall be limited to the amount paid by client for analyses. All claims, including those for negligence and any other cause whatsoever shall be deemed waived unless made in writing and received by Cardinal within thirty (30) days after completion of the applicable service. In no event shall Cardinal be liable for incidental or consequential damages, including, without limitation, business interruptions, loss of use, or loss of profits incurred by client, its subsidiaries, affiliates or successors arising out of or related to the performance of the services hereunder by Cardinal, regardless of whether such claim is based upon any of the above stated reasons or otherwise. Results relate only to the samples identified above. This report shall not be reproduced except in full with written approval of Cardinal Laboratories.

Celey D. Keene, Lab Director/Quality Manager

CARDINAL Laboratories

PHONE (575) 393-2326 ° 101 E. MARLAND ° HOBBS, NM 88240

Analytical Results For:

TRINITY OILFIELD SERVICES & RENTALS, LLC
DAN DUNKELBERG
P. O. BOX 2587
HOBBS NM, 88241
Fax To: NONE

Received:	10/04/2022	Sampling Date:	09/29/2022
Reported:	10/05/2022	Sampling Type:	Soil
Project Name:	DR. PI 17-8 DA #31H	Sampling Condition:	Cool & Intact
Project Number:	NOT GIVEN	Sample Received By:	Tamara Oldaker
Project Location:	OXY - LEA CO., NM		

Sample ID: SP-004-00.0-V-P (H224600-08)

BTEX 8021B mg/kg **Analyzed By: JH**

Analyte	Result	Reporting Limit	Analyzed	Method Blank	BS	% Recovery	True Value QC	RPD	Qualifier
Benzene*	<0.050	0.050	10/04/2022	ND	2.26	113	2.00	3.05	
Toluene*	<0.050	0.050	10/04/2022	ND	2.19	110	2.00	3.06	
Ethylbenzene*	<0.050	0.050	10/04/2022	ND	2.14	107	2.00	2.17	
Total Xylenes*	<0.150	0.150	10/04/2022	ND	6.47	108	6.00	0.877	
Total BTEX	<0.300	0.300	10/04/2022	ND					

Surrogate: 4-Bromofluorobenzene (PID *101 %* *69.9-140*

Chloride, SM4500Cl-B mg/kg **Analyzed By: GM**

Analyte	Result	Reporting Limit	Analyzed	Method Blank	BS	% Recovery	True Value QC	RPD	Qualifier
Chloride	**4400**	16.0	10/04/2022	ND	448	112	400	3.64	

TPH 8015M mg/kg **Analyzed By: MS** **S-06**

Analyte	Result	Reporting Limit	Analyzed	Method Blank	BS	% Recovery	True Value QC	RPD	Qualifier
GRO C6-C10*	<100	100	10/05/2022	ND	210	105	200	1.76	
DRO >C10-C28*	**12800**	100	10/05/2022	ND	212	106	200	0.619	
EXT DRO >C28-C36	**2490**	100	10/05/2022	ND					

Surrogate: 1-Chlorooctane *103 %* *45.3-161*

Surrogate: 1-Chlorooctadecane *334 %* *46.3-178*

Cardinal Laboratories *=Accredited Analyte

PLEASE NOTE: Liability and Damages. Cardinal's liability and client's exclusive remedy for any claim arising, whether based in contract or tort, shall be limited to the amount paid by client for analyses. All claims, including those for negligence and any other cause whatsoever shall be deemed waived unless made in writing and received by Cardinal within thirty (30) days after completion of the applicable service. In no event shall Cardinal be liable for incidental or consequential damages, including, without limitation, business interruptions, loss of use, or loss of profits incurred by client, its subsidiaries, affiliates or successors arising out of or related to the performance of the services hereunder by Cardinal, regardless of whether such claim is based upon any of the above stated reasons or otherwise. Results relate only to the samples identified above. This report shall not be reproduced except in full with written approval of Cardinal Laboratories.

Celey D. Keene, Lab Director/Quality Manager

CARDINAL Laboratories

PHONE (575) 393-2326 ° 101 E. MARLAND ° HOBBS, NM 88240

Analytical Results For:

TRINITY OILFIELD SERVICES & RENTALS, LLC
DAN DUNKELBERG
P. O. BOX 2587
HOBBS NM, 88241
Fax To: NONE

Received:	10/04/2022	Sampling Date:	09/29/2022
Reported:	10/05/2022	Sampling Type:	Soil
Project Name:	DR. PI 17-8 DA #31H	Sampling Condition:	Cool & Intact
Project Number:	NOT GIVEN	Sample Received By:	Tamara Oldaker
Project Location:	OXY - LEA CO., NM		

Sample ID: SP-004-01.0-V-P (H224600-09)

BTEX 8021B mg/kg **Analyzed By: JH**

Analyte	Result	Reporting Limit	Analyzed	Method Blank	BS	% Recovery	True Value QC	RPD	Qualifier
Benzene*	<0.050	0.050	10/04/2022	ND	2.26	113	2.00	3.05	
Toluene*	<0.050	0.050	10/04/2022	ND	2.19	110	2.00	3.06	
Ethylbenzene*	<0.050	0.050	10/04/2022	ND	2.14	107	2.00	2.17	
Total Xylenes*	<0.150	0.150	10/04/2022	ND	6.47	108	6.00	0.877	
Total BTEX	<0.300	0.300	10/04/2022	ND					

Surrogate: 4-Bromofluorobenzene (PID *102 %* *69.9-140*

Chloride, SM4500Cl-B mg/kg **Analyzed By: GM**

Analyte	Result	Reporting Limit	Analyzed	Method Blank	BS	% Recovery	True Value QC	RPD	Qualifier
Chloride	**1120**	16.0	10/04/2022	ND	448	112	400	3.64	

TPH 8015M mg/kg **Analyzed By: MS**

Analyte	Result	Reporting Limit	Analyzed	Method Blank	BS	% Recovery	True Value QC	RPD	Qualifier
GRO C6-C10*	<10.0	10.0	10/04/2022	ND	200	100	200	0.993	
DRO >C10-C28*	**180**	10.0	10/04/2022	ND	187	93.3	200	1.25	
EXT DRO >C28-C36	**40.9**	10.0	10/04/2022	ND					

Surrogate: 1-Chlorooctane *89.8 %* *45.3-161*

Surrogate: 1-Chlorooctadecane *120 %* *46.3-178*

Cardinal Laboratories *=Accredited Analyte

PLEASE NOTE: Liability and Damages. Cardinal's liability and client's exclusive remedy for any claim arising, whether based in contract or tort, shall be limited to the amount paid by client for analyses. All claims, including those for negligence and any other cause whatsoever shall be deemed waived unless made in writing and received by Cardinal within thirty (30) days after completion of the applicable service. In no event shall Cardinal be liable for incidental or consequential damages, including, without limitation, business interruptions, loss of use, or loss of profits incurred by client, its subsidiaries, affiliates or successors arising out of or related to the performance of the services hereunder by Cardinal, regardless of whether such claim is based upon any of the above stated reasons or otherwise. Results relate only to the samples identified above. This report shall not be reproduced except in full with written approval of Cardinal Laboratories.

Celey D. Keene, Lab Director/Quality Manager

CARDINAL Laboratories

PHONE (575) 393-2326 ° 101 E. MARLAND ° HOBBS, NM 88240

Analytical Results For:

TRINITY OILFIELD SERVICES & RENTALS, LLC
DAN DUNKELBERG
P. O. BOX 2587
HOBBS NM, 88241
Fax To: NONE

Received:	10/04/2022	Sampling Date:	09/29/2022
Reported:	10/05/2022	Sampling Type:	Soil
Project Name:	DR. PI 17-8 DA #31H	Sampling Condition:	Cool & Intact
Project Number:	NOT GIVEN	Sample Received By:	Tamara Oldaker
Project Location:	OXY - LEA CO., NM		

Sample ID: SP-004-02.0-V-P (H224600-10)

BTEX 8021B mg/kg **Analyzed By: JH**

Analyte	Result	Reporting Limit	Analyzed	Method Blank	BS	% Recovery	True Value QC	RPD	Qualifier
Benzene*	<0.050	0.050	10/04/2022	ND	2.26	113	2.00	3.05	
Toluene*	<0.050	0.050	10/04/2022	ND	2.19	110	2.00	3.06	
Ethylbenzene*	<0.050	0.050	10/04/2022	ND	2.14	107	2.00	2.17	
Total Xylenes*	<0.150	0.150	10/04/2022	ND	6.47	108	6.00	0.877	
Total BTEX	<0.300	0.300	10/04/2022	ND					

Surrogate: 4-Bromofluorobenzene (PID *101 %* *69.9-140*

Chloride, SM4500Cl-B mg/kg **Analyzed By: GM**

Analyte	Result	Reporting Limit	Analyzed	Method Blank	BS	% Recovery	True Value QC	RPD	Qualifier
Chloride	**528**	16.0	10/04/2022	ND	448	112	400	3.64	

TPH 8015M mg/kg **Analyzed By: MS**

Analyte	Result	Reporting Limit	Analyzed	Method Blank	BS	% Recovery	True Value QC	RPD	Qualifier
GRO C6-C10*	<10.0	10.0	10/04/2022	ND	200	100	200	0.993	
DRO >C10-C28*	**468**	10.0	10/04/2022	ND	187	93.3	200	1.25	
EXT DRO >C28-C36	**114**	10.0	10/04/2022	ND					

Surrogate: 1-Chlorooctane *81.2 %* *45.3-161*

Surrogate: 1-Chlorooctadecane *155 %* *46.3-178*

Cardinal Laboratories *=Accredited Analyte

PLEASE NOTE: Liability and Damages. Cardinal's liability and client's exclusive remedy for any claim arising, whether based in contract or tort, shall be limited to the amount paid by client for analyses. All claims, including those for negligence and any other cause whatsoever shall be deemed waived unless made in writing and received by Cardinal within thirty (30) days after completion of the applicable service. In no event shall Cardinal be liable for incidental or consequential damages, including, without limitation, business interruptions, loss of use, or loss of profits incurred by client, its subsidiaries, affiliates or successors arising out of or related to the performance of the services hereunder by Cardinal, regardless of whether such claim is based upon any of the above stated reasons or otherwise. Results relate only to the samples identified above. This report shall not be reproduced except in full with written approval of Cardinal Laboratories.

Celey D. Keene, Lab Director/Quality Manager

CARDINAL Laboratories

PHONE (575) 393-2326 ° 101 E. MARLAND ° HOBBS, NM 88240

Analytical Results For:

TRINITY OILFIELD SERVICES & RENTALS, LLC
DAN DUNKELBERG
P. O. BOX 2587
HOBBS NM, 88241
Fax To: NONE

Received:	10/04/2022	Sampling Date:	09/29/2022
Reported:	10/05/2022	Sampling Type:	Soil
Project Name:	DR. PI 17-8 DA #31H	Sampling Condition:	Cool & Intact
Project Number:	NOT GIVEN	Sample Received By:	Tamara Oldaker
Project Location:	OXY - LEA CO., NM		

Sample ID: SP-004-03.0-V-P (H224600-11)

BTEX 8021B mg/kg **Analyzed By: JH**

Analyte	Result	Reporting Limit	Analyzed	Method Blank	BS	% Recovery	True Value QC	RPD	Qualifier
Benzene*	<0.050	0.050	10/04/2022	ND	2.26	113	2.00	3.05	
Toluene*	<0.050	0.050	10/04/2022	ND	2.19	110	2.00	3.06	
Ethylbenzene*	<0.050	0.050	10/04/2022	ND	2.14	107	2.00	2.17	
Total Xylenes*	<0.150	0.150	10/04/2022	ND	6.47	108	6.00	0.877	
Total BTEX	<0.300	0.300	10/04/2022	ND					

Surrogate: 4-Bromofluorobenzene (PID *100 %* *69.9-140*

Chloride, SM4500Cl-B mg/kg **Analyzed By: GM**

Analyte	Result	Reporting Limit	Analyzed	Method Blank	BS	% Recovery	True Value QC	RPD	Qualifier
Chloride	**16.0**	16.0	10/04/2022	ND	448	112	400	3.64	

TPH 8015M mg/kg **Analyzed By: MS**

Analyte	Result	Reporting Limit	Analyzed	Method Blank	BS	% Recovery	True Value QC	RPD	Qualifier
GRO C6-C10*	<10.0	10.0	10/04/2022	ND	200	100	200	0.993	
DRO >C10-C28*	<10.0	10.0	10/04/2022	ND	187	93.3	200	1.25	
EXT DRO >C28-C36	<10.0	10.0	10/04/2022	ND					

Surrogate: 1-Chlorooctane *87.2 %* *45.3-161*

Surrogate: 1-Chlorooctadecane *103 %* *46.3-178*

Cardinal Laboratories *=Accredited Analyte

PLEASE NOTE: Liability and Damages. Cardinal's liability and client's exclusive remedy for any claim arising, whether based in contract or tort, shall be limited to the amount paid by client for analyses. All claims, including those for negligence and any other cause whatsoever shall be deemed waived unless made in writing and received by Cardinal within thirty (30) days after completion of the applicable service. In no event shall Cardinal be liable for incidental or consequential damages, including, without limitation, business interruptions, loss of use, or loss of profits incurred by client, its subsidiaries, affiliates or successors arising out of or related to the performance of the services hereunder by Cardinal, regardless of whether such claim is based upon any of the above stated reasons or otherwise. Results relate only to the samples identified above. This report shall not be reproduced except in full with written approval of Cardinal Laboratories.

Celey D. Keene, Lab Director/Quality Manager

CARDINAL Laboratories

PHONE (575) 393-2326 ° 101 E. MARLAND ° HOBBS, NM 88240

Analytical Results For:

TRINITY OILFIELD SERVICES & RENTALS, LLC
DAN DUNKELBERG
P. O. BOX 2587
HOBBS NM, 88241
Fax To: NONE

Received:	10/04/2022	Sampling Date:	09/29/2022
Reported:	10/05/2022	Sampling Type:	Soil
Project Name:	DR. PI 17-8 DA #31H	Sampling Condition:	Cool & Intact
Project Number:	NOT GIVEN	Sample Received By:	Tamara Oldaker
Project Location:	OXY - LEA CO., NM		

Sample ID: SP-005-00.0-V-P (H224600-12)

BTEX 8021B **mg/kg** **Analyzed By: JH**

Analyte	Result	Reporting Limit	Analyzed	Method Blank	BS	% Recovery	True Value QC	RPD	Qualifier
Benzene*	<0.050	0.050	10/04/2022	ND	2.26	113	2.00	3.05	
Toluene*	<0.050	0.050	10/04/2022	ND	2.19	110	2.00	3.06	
Ethylbenzene*	<0.050	0.050	10/04/2022	ND	2.14	107	2.00	2.17	
Total Xylenes*	<0.150	0.150	10/04/2022	ND	6.47	108	6.00	0.877	
Total BTEX	<0.300	0.300	10/04/2022	ND					

Surrogate: 4-Bromofluorobenzene (PID *105 %* *69.9-140*

Chloride, SM4500Cl-B **mg/kg** **Analyzed By: GM**

Analyte	Result	Reporting Limit	Analyzed	Method Blank	BS	% Recovery	True Value QC	RPD	Qualifier
Chloride	**6240**	16.0	10/04/2022	ND	448	112	400	3.64	

TPH 8015M **mg/kg** **Analyzed By: MS** **S-06**

Analyte	Result	Reporting Limit	Analyzed	Method Blank	BS	% Recovery	True Value QC	RPD	Qualifier
GRO C6-C10*	<100	100	10/05/2022	ND	200	100	200	0.993	
DRO >C10-C28*	**11300**	100	10/05/2022	ND	187	93.3	200	1.25	
EXT DRO >C28-C36	**2140**	100	10/05/2022	ND					

Surrogate: 1-Chlorooctane *61.5 %* *45.3-161*

Surrogate: 1-Chlorooctadecane *545 %* *46.3-178*

Cardinal Laboratories *=Accredited Analyte

PLEASE NOTE: Liability and Damages. Cardinal's liability and client's exclusive remedy for any claim arising, whether based in contract or tort, shall be limited to the amount paid by client for analyses. All claims, including those for negligence and any other cause whatsoever shall be deemed waived unless made in writing and received by Cardinal within thirty (30) days after completion of the applicable service. In no event shall Cardinal be liable for incidental or consequential damages, including, without limitation, business interruptions, loss of use, or loss of profits incurred by client, its subsidiaries, affiliates or successors arising out of or related to the performance of the services hereunder by Cardinal, regardless of whether such claim is based upon any of the above stated reasons or otherwise. Results relate only to the samples identified above. This report shall not be reproduced except in full with written approval of Cardinal Laboratories.

Celey D. Keene, Lab Director/Quality Manager

CARDINAL Laboratories

PHONE (575) 393-2326 ° 101 E. MARLAND ° HOBBS, NM 88240

Analytical Results For:

TRINITY OILFIELD SERVICES & RENTALS, LLC
DAN DUNKELBERG
P. O. BOX 2587
HOBBS NM, 88241
Fax To: NONE

Received:	10/04/2022	Sampling Date:	09/29/2022
Reported:	10/05/2022	Sampling Type:	Soil
Project Name:	DR. PI 17-8 DA #31H	Sampling Condition:	Cool & Intact
Project Number:	NOT GIVEN	Sample Received By:	Tamara Oldaker
Project Location:	OXY - LEA CO., NM		

Sample ID: SP-005-01.0-V-P (H224600-13)

BTEX 8021B **mg/kg** **Analyzed By: JH**

Analyte	Result	Reporting Limit	Analyzed	Method Blank	BS	% Recovery	True Value QC	RPD	Qualifier
Benzene*	<0.050	0.050	10/04/2022	ND	2.26	113	2.00	3.05	
Toluene*	<0.050	0.050	10/04/2022	ND	2.19	110	2.00	3.06	
Ethylbenzene*	<0.050	0.050	10/04/2022	ND	2.14	107	2.00	2.17	
Total Xylenes*	<0.150	0.150	10/04/2022	ND	6.47	108	6.00	0.877	
Total BTEX	<0.300	0.300	10/04/2022	ND					

Surrogate: 4-Bromofluorobenzene (PID *101 %* *69.9-140*

Chloride, SM4500Cl-B **mg/kg** **Analyzed By: GM**

Analyte	Result	Reporting Limit	Analyzed	Method Blank	BS	% Recovery	True Value QC	RPD	Qualifier
Chloride	**1720**	16.0	10/04/2022	ND	448	112	400	3.64	

TPH 8015M **mg/kg** **Analyzed By: MS**

Analyte	Result	Reporting Limit	Analyzed	Method Blank	BS	% Recovery	True Value QC	RPD	Qualifier
GRO C6-C10*	<10.0	10.0	10/04/2022	ND	197	98.3	200	2.06	
DRO >C10-C28*	**3120**	10.0	10/04/2022	ND	197	98.4	200	0.620	
EXT DRO >C28-C36	**516**	10.0	10/04/2022	ND					

Surrogate: 1-Chlorooctane *104 %* *45.3-161*

Surrogate: 1-Chlorooctadecane *147 %* *46.3-178*

Cardinal Laboratories *=Accredited Analyte

PLEASE NOTE: Liability and Damages. Cardinal's liability and client's exclusive remedy for any claim arising, whether based in contract or tort, shall be limited to the amount paid by client for analyses. All claims, including those for negligence and any other cause whatsoever shall be deemed waived unless made in writing and received by Cardinal within thirty (30) days after completion of the applicable service. In no event shall Cardinal be liable for incidental or consequential damages, including, without limitation, business interruptions, loss of use, or loss of profits incurred by client, its subsidiaries, affiliates or successors arising out of or related to the performance of the services hereunder by Cardinal, regardless of whether such claim is based upon any of the above stated reasons or otherwise. Results relate only to the samples identified above. This report shall not be reproduced except in full with written approval of Cardinal Laboratories.

Celey D. Keene, Lab Director/Quality Manager

CARDINAL Laboratories

PHONE (575) 393-2326 ° 101 E. MARLAND ° HOBBS, NM 88240

Analytical Results For:

TRINITY OILFIELD SERVICES & RENTALS, LLC
DAN DUNKELBERG
P. O. BOX 2587
HOBBS NM, 88241
Fax To: NONE

Received:	10/04/2022	Sampling Date:	09/29/2022
Reported:	10/05/2022	Sampling Type:	Soil
Project Name:	DR. PI 17-8 DA #31H	Sampling Condition:	Cool & Intact
Project Number:	NOT GIVEN	Sample Received By:	Tamara Oldaker
Project Location:	OXY - LEA CO., NM		

Sample ID: SP-005-02.0-V-P (H224600-14)

BTEX 8021B **mg/kg** **Analyzed By: JH**

Analyte	Result	Reporting Limit	Analyzed	Method Blank	BS	% Recovery	True Value QC	RPD	Qualifier
Benzene*	<0.050	0.050	10/04/2022	ND	2.26	113	2.00	3.05	
Toluene*	<0.050	0.050	10/04/2022	ND	2.19	110	2.00	3.06	
Ethylbenzene*	<0.050	0.050	10/04/2022	ND	2.14	107	2.00	2.17	
Total Xylenes*	<0.150	0.150	10/04/2022	ND	6.47	108	6.00	0.877	
Total BTEX	<0.300	0.300	10/04/2022	ND					

Surrogate: 4-Bromofluorobenzene (PID *99.7 %* *69.9-140*

Chloride, SM4500Cl-B **mg/kg** **Analyzed By: GM**

Analyte	Result	Reporting Limit	Analyzed	Method Blank	BS	% Recovery	True Value QC	RPD	Qualifier
Chloride	**160**	16.0	10/04/2022	ND	448	112	400	3.64	

TPH 8015M **mg/kg** **Analyzed By: MS**

Analyte	Result	Reporting Limit	Analyzed	Method Blank	BS	% Recovery	True Value QC	RPD	Qualifier
GRO C6-C10*	<10.0	10.0	10/04/2022	ND	197	98.3	200	2.06	
DRO >C10-C28*	**16.6**	10.0	10/04/2022	ND	197	98.4	200	0.620	
EXT DRO >C28-C36	**32.0**	10.0	10/04/2022	ND					

Surrogate: 1-Chlorooctane *102 %* *45.3-161*

Surrogate: 1-Chlorooctadecane *110 %* *46.3-178*

Cardinal Laboratories *=Accredited Analyte

PLEASE NOTE: Liability and Damages. Cardinal's liability and client's exclusive remedy for any claim arising, whether based in contract or tort, shall be limited to the amount paid by client for analyses. All claims, including those for negligence and any other cause whatsoever shall be deemed waived unless made in writing and received by Cardinal within thirty (30) days after completion of the applicable service. In no event shall Cardinal be liable for incidental or consequential damages, including, without limitation, business interruptions, loss of use, or loss of profits incurred by client, its subsidiaries, affiliates or successors arising out of or related to the performance of the services hereunder by Cardinal, regardless of whether such claim is based upon any of the above stated reasons or otherwise. Results relate only to the samples identified above. This report shall not be reproduced except in full with written approval of Cardinal Laboratories.

Celey D. Keene, Lab Director/Quality Manager

CARDINAL Laboratories

PHONE (575) 393-2326 ° 101 E. MARLAND ° HOBBS, NM 88240

Analytical Results For:

TRINITY OILFIELD SERVICES & RENTALS, LLC
DAN DUNKELBERG
P. O. BOX 2587
HOBBS NM, 88241
Fax To: NONE

Received:	10/04/2022	Sampling Date:	09/29/2022
Reported:	10/05/2022	Sampling Type:	Soil
Project Name:	DR. PI 17-8 DA #31H	Sampling Condition:	Cool & Intact
Project Number:	NOT GIVEN	Sample Received By:	Tamara Oldaker
Project Location:	OXY - LEA CO., NM		

Sample ID: SP-005-03.0-V-P (H224600-15)

BTEX 8021B mg/kg **Analyzed By: JH**

Analyte	Result	Reporting Limit	Analyzed	Method Blank	BS	% Recovery	True Value QC	RPD	Qualifier
Benzene*	<0.050	0.050	10/04/2022	ND	2.26	113	2.00	3.05	
Toluene*	<0.050	0.050	10/04/2022	ND	2.19	110	2.00	3.06	
Ethylbenzene*	<0.050	0.050	10/04/2022	ND	2.14	107	2.00	2.17	
Total Xylenes*	<0.150	0.150	10/04/2022	ND	6.47	108	6.00	0.877	
Total BTEX	<0.300	0.300	10/04/2022	ND					

Surrogate: 4-Bromofluorobenzene (PID *100 %* *69.9-140*

Chloride, SM4500Cl-B mg/kg **Analyzed By: GM**

Analyte	Result	Reporting Limit	Analyzed	Method Blank	BS	% Recovery	True Value QC	RPD	Qualifier
Chloride	**16.0**	16.0	10/04/2022	ND	448	112	400	3.64	

TPH 8015M mg/kg **Analyzed By: MS**

Analyte	Result	Reporting Limit	Analyzed	Method Blank	BS	% Recovery	True Value QC	RPD	Qualifier
GRO C6-C10*	<10.0	10.0	10/04/2022	ND	197	98.3	200	2.06	
DRO >C10-C28*	<10.0	10.0	10/04/2022	ND	197	98.4	200	0.620	
EXT DRO >C28-C36	<10.0	10.0	10/04/2022	ND					

Surrogate: 1-Chlorooctane *98.3 %* *45.3-161*

Surrogate: 1-Chlorooctadecane *109 %* *46.3-178*

Cardinal Laboratories *=Accredited Analyte

PLEASE NOTE: Liability and Damages. Cardinal's liability and client's exclusive remedy for any claim arising, whether based in contract or tort, shall be limited to the amount paid by client for analyses. All claims, including those for negligence and any other cause whatsoever shall be deemed waived unless made in writing and received by Cardinal within thirty (30) days after completion of the applicable service. In no event shall Cardinal be liable for incidental or consequential damages, including, without limitation, business interruptions, loss of use, or loss of profits incurred by client, its subsidiaries, affiliates or successors arising out of or related to the performance of the services hereunder by Cardinal, regardless of whether such claim is based upon any of the above stated reasons or otherwise. Results relate only to the samples identified above. This report shall not be reproduced except in full with written approval of Cardinal Laboratories.

Celey D. Keene, Lab Director/Quality Manager

CARDINAL Laboratories

PHONE (575) 393-2326 ° 101 E. MARLAND ° HOBBS, NM 88240

Analytical Results For:

TRINITY OILFIELD SERVICES & RENTALS, LLC
DAN DUNKELBERG
P. O. BOX 2587
HOBBS NM, 88241
Fax To: NONE

Received:	10/04/2022	Sampling Date:	09/29/2022
Reported:	10/05/2022	Sampling Type:	Soil
Project Name:	DR. PI 17-8 DA #31H	Sampling Condition:	Cool & Intact
Project Number:	NOT GIVEN	Sample Received By:	Tamara Oldaker
Project Location:	OXY - LEA CO., NM		

Sample ID: SP-006-00.0-V-P (H224600-16)

BTEX 8021B **mg/kg** **Analyzed By: JH**

Analyte	Result	Reporting Limit	Analyzed	Method Blank	BS	% Recovery	True Value QC	RPD	Qualifier
Benzene*	<0.050	0.050	10/04/2022	ND	2.26	113	2.00	3.05	
Toluene*	<0.050	0.050	10/04/2022	ND	2.19	110	2.00	3.06	
Ethylbenzene*	<0.050	0.050	10/04/2022	ND	2.14	107	2.00	2.17	
Total Xylenes*	<0.150	0.150	10/04/2022	ND	6.47	108	6.00	0.877	
Total BTEX	<0.300	0.300	10/04/2022	ND					

Surrogate: 4-Bromofluorobenzene (PID *98.0 %* *69.9-140*

Chloride, SM4500Cl-B **mg/kg** **Analyzed By: GM**

Analyte	Result	Reporting Limit	Analyzed	Method Blank	BS	% Recovery	True Value QC	RPD	Qualifier
Chloride	**2200**	16.0	10/04/2022	ND	448	112	400	3.64	

TPH 8015M **mg/kg** **Analyzed By: MS** **S-04**

Analyte	Result	Reporting Limit	Analyzed	Method Blank	BS	% Recovery	True Value QC	RPD	Qualifier
GRO C6-C10*	<10.0	10.0	10/04/2022	ND	197	98.3	200	2.06	
DRO >C10-C28*	**7290**	10.0	10/04/2022	ND	197	98.4	200	0.620	
EXT DRO >C28-C36	**1210**	10.0	10/04/2022	ND					

Surrogate: 1-Chlorooctane *104 %* *45.3-161*

Surrogate: 1-Chlorooctadecane *271 %* *46.3-178*

Cardinal Laboratories *=Accredited Analyte

PLEASE NOTE: Liability and Damages. Cardinal's liability and client's exclusive remedy for any claim arising, whether based in contract or tort, shall be limited to the amount paid by client for analyses. All claims, including those for negligence and any other cause whatsoever shall be deemed waived unless made in writing and received by Cardinal within thirty (30) days after completion of the applicable service. In no event shall Cardinal be liable for incidental or consequential damages, including, without limitation, business interruptions, loss of use, or loss of profits incurred by client, its subsidiaries, affiliates or successors arising out of or related to the performance of the services hereunder by Cardinal, regardless of whether such claim is based upon any of the above stated reasons or otherwise. Results relate only to the samples identified above. This report shall not be reproduced except in full with written approval of Cardinal Laboratories.

Celey D. Keene, Lab Director/Quality Manager

CARDINAL Laboratories

PHONE (575) 393-2326 ° 101 E. MARLAND ° HOBBS, NM 88240

Analytical Results For:

TRINITY OILFIELD SERVICES & RENTALS, LLC
DAN DUNKELBERG
P. O. BOX 2587
HOBBS NM, 88241
Fax To: NONE

Received:	10/04/2022	Sampling Date:	09/29/2022
Reported:	10/05/2022	Sampling Type:	Soil
Project Name:	DR. PI 17-8 DA #31H	Sampling Condition:	Cool & Intact
Project Number:	NOT GIVEN	Sample Received By:	Tamara Oldaker
Project Location:	OXY - LEA CO., NM		

Sample ID: SP-006-01.0-V-P (H224600-17)

BTEX 8021B **mg/kg** **Analyzed By: JH**

Analyte	Result	Reporting Limit	Analyzed	Method Blank	BS	% Recovery	True Value QC	RPD	Qualifier
Benzene*	<0.050	0.050	10/04/2022	ND	2.26	113	2.00	3.05	
Toluene*	<0.050	0.050	10/04/2022	ND	2.19	110	2.00	3.06	
Ethylbenzene*	<0.050	0.050	10/04/2022	ND	2.14	107	2.00	2.17	
Total Xylenes*	<0.150	0.150	10/04/2022	ND	6.47	108	6.00	0.877	
Total BTEX	<0.300	0.300	10/04/2022	ND					

Surrogate: 4-Bromofluorobenzene (PID *100 %* *69.9-140*

Chloride, SM4500Cl-B **mg/kg** **Analyzed By: GM**

Analyte	Result	Reporting Limit	Analyzed	Method Blank	BS	% Recovery	True Value QC	RPD	Qualifier
Chloride	**656**	16.0	10/04/2022	ND	448	112	400	3.64	

TPH 8015M **mg/kg** **Analyzed By: MS**

Analyte	Result	Reporting Limit	Analyzed	Method Blank	BS	% Recovery	True Value QC	RPD	Qualifier
GRO C6-C10*	<10.0	10.0	10/04/2022	ND	206	103	200	3.51	
DRO >C10-C28*	**274**	10.0	10/04/2022	ND	220	110	200	0.878	
EXT DRO >C28-C36	**57.0**	10.0	10/04/2022	ND					

Surrogate: 1-Chlorooctane *103 %* *45.3-161*

Surrogate: 1-Chlorooctadecane *116 %* *46.3-178*

Cardinal Laboratories *=Accredited Analyte

PLEASE NOTE: Liability and Damages. Cardinal's liability and client's exclusive remedy for any claim arising, whether based in contract or tort, shall be limited to the amount paid by client for analyses. All claims, including those for negligence and any other cause whatsoever shall be deemed waived unless made in writing and received by Cardinal within thirty (30) days after completion of the applicable service. In no event shall Cardinal be liable for incidental or consequential damages, including, without limitation, business interruptions, loss of use, or loss of profits incurred by client, its subsidiaries, affiliates or successors arising out of or related to the performance of the services hereunder by Cardinal, regardless of whether such claim is based upon any of the above stated reasons or otherwise. Results relate only to the samples identified above. This report shall not be reproduced except in full with written approval of Cardinal Laboratories.

Celey D. Keene, Lab Director/Quality Manager

CARDINAL Laboratories

PHONE (575) 393-2326 ° 101 E. MARLAND ° HOBBS, NM 88240

Analytical Results For:

TRINITY OILFIELD SERVICES & RENTALS, LLC
DAN DUNKELBERG
P. O. BOX 2587
HOBBS NM, 88241
Fax To: NONE

Received:	10/04/2022	Sampling Date:	09/29/2022
Reported:	10/05/2022	Sampling Type:	Soil
Project Name:	DR. PI 17-8 DA #31H	Sampling Condition:	Cool & Intact
Project Number:	NOT GIVEN	Sample Received By:	Tamara Oldaker
Project Location:	OXY - LEA CO., NM		

Sample ID: SP-006-02.0-V-P (H224600-18)

BTEX 8021B mg/kg **Analyzed By: JH**

Analyte	Result	Reporting Limit	Analyzed	Method Blank	BS	% Recovery	True Value QC	RPD	Qualifier
Benzene*	<0.050	0.050	10/04/2022	ND	2.26	113	2.00	3.05	
Toluene*	<0.050	0.050	10/04/2022	ND	2.19	110	2.00	3.06	
Ethylbenzene*	<0.050	0.050	10/04/2022	ND	2.14	107	2.00	2.17	
Total Xylenes*	<0.150	0.150	10/04/2022	ND	6.47	108	6.00	0.877	
Total BTEX	<0.300	0.300	10/04/2022	ND					

Surrogate: 4-Bromofluorobenzene (PID *101 %* *69.9-140*

Chloride, SM4500Cl-B mg/kg **Analyzed By: GM**

Analyte	Result	Reporting Limit	Analyzed	Method Blank	BS	% Recovery	True Value QC	RPD	Qualifier
Chloride	**800**	16.0	10/04/2022	ND	448	112	400	3.64	

TPH 8015M mg/kg **Analyzed By: MS**

Analyte	Result	Reporting Limit	Analyzed	Method Blank	BS	% Recovery	True Value QC	RPD	Qualifier
GRO C6-C10*	<10.0	10.0	10/04/2022	ND	206	103	200	3.51	
DRO >C10-C28*	<10.0	10.0	10/04/2022	ND	220	110	200	0.878	
EXT DRO >C28-C36	<10.0	10.0	10/04/2022	ND					

Surrogate: 1-Chlorooctane *97.8 %* *45.3-161*

Surrogate: 1-Chlorooctadecane *101 %* *46.3-178*

Cardinal Laboratories *=Accredited Analyte

PLEASE NOTE: Liability and Damages. Cardinal's liability and client's exclusive remedy for any claim arising, whether based in contract or tort, shall be limited to the amount paid by client for analyses. All claims, including those for negligence and any other cause whatsoever shall be deemed waived unless made in writing and received by Cardinal within thirty (30) days after completion of the applicable service. In no event shall Cardinal be liable for incidental or consequential damages, including, without limitation, business interruptions, loss of use, or loss of profits incurred by client, its subsidiaries, affiliates or successors arising out of or related to the performance of the services hereunder by Cardinal, regardless of whether such claim is based upon any of the above stated reasons or otherwise. Results relate only to the samples identified above. This report shall not be reproduced except in full with written approval of Cardinal Laboratories.

Celey D. Keene, Lab Director/Quality Manager

CARDINAL Laboratories

PHONE (575) 393-2326 ° 101 E. MARLAND ° HOBBS, NM 88240

Analytical Results For:

TRINITY OILFIELD SERVICES & RENTALS, LLC
DAN DUNKELBERG
P. O. BOX 2587
HOBBS NM, 88241
Fax To: NONE

Received:	10/04/2022	Sampling Date:	09/29/2022
Reported:	10/05/2022	Sampling Type:	Soil
Project Name:	DR. PI 17-8 DA #31H	Sampling Condition:	Cool & Intact
Project Number:	NOT GIVEN	Sample Received By:	Tamara Oldaker
Project Location:	OXY - LEA CO., NM		

Sample ID: SP-007-00.0-V-P (H224600-19)

BTEX 8021B **mg/kg** **Analyzed By: JH**

Analyte	Result	Reporting Limit	Analyzed	Method Blank	BS	% Recovery	True Value QC	RPD	Qualifier
Benzene*	<0.050	0.050	10/04/2022	ND	2.26	113	2.00	3.05	
Toluene*	<0.050	0.050	10/04/2022	ND	2.19	110	2.00	3.06	
Ethylbenzene*	<0.050	0.050	10/04/2022	ND	2.14	107	2.00	2.17	
Total Xylenes*	<0.150	0.150	10/04/2022	ND	6.47	108	6.00	0.877	
Total BTEX	<0.300	0.300	10/04/2022	ND					

Surrogate: 4-Bromofluorobenzene (PID *97.7 %* *69.9-140*

Chloride, SM4500Cl-B **mg/kg** **Analyzed By: GM**

Analyte	Result	Reporting Limit	Analyzed	Method Blank	BS	% Recovery	True Value QC	RPD	Qualifier
Chloride	**5600**	16.0	10/04/2022	ND	448	112	400	3.64	

TPH 8015M **mg/kg** **Analyzed By: MS** **S-06**

Analyte	Result	Reporting Limit	Analyzed	Method Blank	BS	% Recovery	True Value QC	RPD	Qualifier
GRO C6-C10*	<50.0	50.0	10/04/2022	ND	206	103	200	3.51	
DRO >C10-C28*	**18800**	50.0	10/04/2022	ND	220	110	200	0.878	
EXT DRO >C28-C36	**2230**	50.0	10/04/2022	ND					

Surrogate: 1-Chlorooctane *115 %* *45.3-161*

Surrogate: 1-Chlorooctadecane *780 %* *46.3-178*

Cardinal Laboratories *=Accredited Analyte

PLEASE NOTE: Liability and Damages. Cardinal's liability and client's exclusive remedy for any claim arising, whether based in contract or tort, shall be limited to the amount paid by client for analyses. All claims, including those for negligence and any other cause whatsoever shall be deemed waived unless made in writing and received by Cardinal within thirty (30) days after completion of the applicable service. In no event shall Cardinal be liable for incidental or consequential damages, including, without limitation, business interruptions, loss of use, or loss of profits incurred by client, its subsidiaries, affiliates or successors arising out of or related to the performance of the services hereunder by Cardinal, regardless of whether such claim is based upon any of the above stated reasons or otherwise. Results relate only to the samples identified above. This report shall not be reproduced except in full with written approval of Cardinal Laboratories.

Celey D. Keene, Lab Director/Quality Manager

CARDINAL Laboratories

PHONE (575) 393-2326 ° 101 E. MARLAND ° HOBBS, NM 88240

Analytical Results For:

TRINITY OILFIELD SERVICES & RENTALS, LLC
DAN DUNKELBERG
P. O. BOX 2587
HOBBS NM, 88241
Fax To: NONE

Received:	10/04/2022	Sampling Date:	09/29/2022
Reported:	10/05/2022	Sampling Type:	Soil
Project Name:	DR. PI 17-8 DA #31H	Sampling Condition:	Cool & Intact
Project Number:	NOT GIVEN	Sample Received By:	Tamara Oldaker
Project Location:	OXY - LEA CO., NM		

Sample ID: SP-007-01.0-V-P (H224600-20)

BTEX 8021B mg/kg **Analyzed By: JH**

Analyte	Result	Reporting Limit	Analyzed	Method Blank	BS	% Recovery	True Value QC	RPD	Qualifier
Benzene*	<0.050	0.050	10/04/2022	ND	2.26	113	2.00	3.05	
Toluene*	<0.050	0.050	10/04/2022	ND	2.19	110	2.00	3.06	
Ethylbenzene*	<0.050	0.050	10/04/2022	ND	2.14	107	2.00	2.17	
Total Xylenes*	<0.150	0.150	10/04/2022	ND	6.47	108	6.00	0.877	
Total BTEX	<0.300	0.300	10/04/2022	ND					

Surrogate: 4-Bromofluorobenzene (PID *99.4 %* *69.9-140*

Chloride, SM4500Cl-B mg/kg **Analyzed By: GM**

Analyte	Result	Reporting Limit	Analyzed	Method Blank	BS	% Recovery	True Value QC	RPD	Qualifier
Chloride	**2000**	16.0	10/04/2022	ND	448	112	400	3.64	

TPH 8015M mg/kg **Analyzed By: MS**

Analyte	Result	Reporting Limit	Analyzed	Method Blank	BS	% Recovery	True Value QC	RPD	Qualifier
GRO C6-C10*	<10.0	10.0	10/04/2022	ND	206	103	200	3.51	
DRO >C10-C28*	**263**	10.0	10/04/2022	ND	220	110	200	0.878	
EXT DRO >C28-C36	**25.4**	10.0	10/04/2022	ND					

Surrogate: 1-Chlorooctane *89.2 %* *45.3-161*

Surrogate: 1-Chlorooctadecane *99.3 %* *46.3-178*

Cardinal Laboratories *=Accredited Analyte

PLEASE NOTE: Liability and Damages. Cardinal's liability and client's exclusive remedy for any claim arising, whether based in contract or tort, shall be limited to the amount paid by client for analyses. All claims, including those for negligence and any other cause whatsoever shall be deemed waived unless made in writing and received by Cardinal within thirty (30) days after completion of the applicable service. In no event shall Cardinal be liable for incidental or consequential damages, including, without limitation, business interruptions, loss of use, or loss of profits incurred by client, its subsidiaries, affiliates or successors arising out of or related to the performance of the services hereunder by Cardinal, regardless of whether such claim is based upon any of the above stated reasons or otherwise. Results relate only to the samples identified above. This report shall not be reproduced except in full with written approval of Cardinal Laboratories.

Celey D. Keene, Lab Director/Quality Manager

CARDINAL Laboratories

PHONE (575) 393-2326 ° 101 E. MARLAND ° HOBBS, NM 88240

Analytical Results For:

TRINITY OILFIELD SERVICES & RENTALS, LLC
DAN DUNKELBERG
P. O. BOX 2587
HOBBS NM, 88241
Fax To: NONE

Received:	10/04/2022	Sampling Date:	09/29/2022
Reported:	10/05/2022	Sampling Type:	Soil
Project Name:	DR. PI 17-8 DA #31H	Sampling Condition:	Cool & Intact
Project Number:	NOT GIVEN	Sample Received By:	Tamara Oldaker
Project Location:	OXY - LEA CO., NM		

Sample ID: SP-007-02.0-V-P (H224600-21)

BTEX 8021B mg/kg **Analyzed By: JH/**

Analyte	Result	Reporting Limit	Analyzed	Method Blank	BS	% Recovery	True Value QC	RPD	Qualifier
Benzene*	<0.050	0.050	10/04/2022	ND	2.08	104	2.00	5.52	
Toluene*	<0.050	0.050	10/04/2022	ND	2.06	103	2.00	5.88	
Ethylbenzene*	<0.050	0.050	10/04/2022	ND	2.02	101	2.00	5.40	
Total Xylenes*	<0.150	0.150	10/04/2022	ND	6.10	102	6.00	4.24	
Total BTEX	<0.300	0.300	10/04/2022	ND					

Surrogate: 4-Bromofluorobenzene (PID *104 %* *69.9-140*

Chloride, SM4500Cl-B mg/kg **Analyzed By: GM**

Analyte	Result	Reporting Limit	Analyzed	Method Blank	BS	% Recovery	True Value QC	RPD	Qualifier
Chloride	**416**	16.0	10/04/2022	ND	448	112	400	3.64	

TPH 8015M mg/kg **Analyzed By: MS**

Analyte	Result	Reporting Limit	Analyzed	Method Blank	BS	% Recovery	True Value QC	RPD	Qualifier
GRO C6-C10*	<10.0	10.0	10/04/2022	ND	206	103	200	3.51	
DRO >C10-C28*	**11.6**	10.0	10/04/2022	ND	220	110	200	0.878	
EXT DRO >C28-C36	<10.0	10.0	10/04/2022	ND					

Surrogate: 1-Chlorooctane *100 %* *45.3-161*

Surrogate: 1-Chlorooctadecane *106 %* *46.3-178*

Cardinal Laboratories *=Accredited Analyte

PLEASE NOTE: Liability and Damages. Cardinal's liability and client's exclusive remedy for any claim arising, whether based in contract or tort, shall be limited to the amount paid by client for analyses. All claims, including those for negligence and any other cause whatsoever shall be deemed waived unless made in writing and received by Cardinal within thirty (30) days after completion of the applicable service. In no event shall Cardinal be liable for incidental or consequential damages, including, without limitation, business interruptions, loss of use, or loss of profits incurred by client, its subsidiaries, affiliates or successors arising out of or related to the performance of the services hereunder by Cardinal, regardless of whether such claim is based upon any of the above stated reasons or otherwise. Results relate only to the samples identified above. This report shall not be reproduced except in full with written approval of Cardinal Laboratories.

Celey D. Keene, Lab Director/Quality Manager

CARDINAL Laboratories

PHONE (575) 393-2326 ° 101 E. MARLAND ° HOBBS, NM 88240

Analytical Results For:

TRINITY OILFIELD SERVICES & RENTALS, LLC
DAN DUNKELBERG
P. O. BOX 2587
HOBBS NM, 88241
Fax To: NONE

Received:	10/04/2022	Sampling Date:	09/29/2022
Reported:	10/05/2022	Sampling Type:	Soil
Project Name:	DR. PI 17-8 DA #31H	Sampling Condition:	Cool & Intact
Project Number:	NOT GIVEN	Sample Received By:	Tamara Oldaker
Project Location:	OXY - LEA CO., NM		

Sample ID: SP-007-03.0-V-P (H224600-22)

BTEX 8021B mg/kg **Analyzed By: JH/**

Analyte	Result	Reporting Limit	Analyzed	Method Blank	BS	% Recovery	True Value QC	RPD	Qualifier
Benzene*	<0.050	0.050	10/04/2022	ND	2.08	104	2.00	5.52	
Toluene*	<0.050	0.050	10/04/2022	ND	2.06	103	2.00	5.88	
Ethylbenzene*	<0.050	0.050	10/04/2022	ND	2.02	101	2.00	5.40	
Total Xylenes*	<0.150	0.150	10/04/2022	ND	6.10	102	6.00	4.24	
Total BTEX	<0.300	0.300	10/04/2022	ND					

Surrogate: 4-Bromofluorobenzene (PID *103 %* *69.9-140*

Chloride, SM4500Cl-B mg/kg **Analyzed By: GM**

Analyte	Result	Reporting Limit	Analyzed	Method Blank	BS	% Recovery	True Value QC	RPD	Qualifier
Chloride	**256**	16.0	10/04/2022	ND	448	112	400	3.64	

TPH 8015M mg/kg **Analyzed By: MS**

Analyte	Result	Reporting Limit	Analyzed	Method Blank	BS	% Recovery	True Value QC	RPD	Qualifier
GRO C6-C10*	<10.0	10.0	10/04/2022	ND	206	103	200	3.51	
DRO >C10-C28*	<10.0	10.0	10/04/2022	ND	220	110	200	0.878	
EXT DRO >C28-C36	<10.0	10.0	10/04/2022	ND					

Surrogate: 1-Chlorooctane *103 %* *45.3-161*

Surrogate: 1-Chlorooctadecane *106 %* *46.3-178*

Cardinal Laboratories *=Accredited Analyte

PLEASE NOTE: Liability and Damages. Cardinal's liability and client's exclusive remedy for any claim arising, whether based in contract or tort, shall be limited to the amount paid by client for analyses. All claims, including those for negligence and any other cause whatsoever shall be deemed waived unless made in writing and received by Cardinal within thirty (30) days after completion of the applicable service. In no event shall Cardinal be liable for incidental or consequential damages, including, without limitation, business interruptions, loss of use, or loss of profits incurred by client, its subsidiaries, affiliates or successors arising out of or related to the performance of the services hereunder by Cardinal, regardless of whether such claim is based upon any of the above stated reasons or otherwise. Results relate only to the samples identified above. This report shall not be reproduced except in full with written approval of Cardinal Laboratories.

Celey D. Keene, Lab Director/Quality Manager

CARDINAL Laboratories

PHONE (575) 393-2326 ° 101 E. MARLAND ° HOBBS, NM 88240

Analytical Results For:

TRINITY OILFIELD SERVICES & RENTALS, LLC
DAN DUNKELBERG
P. O. BOX 2587
HOBBS NM, 88241
Fax To: NONE

Received:	10/04/2022	Sampling Date:	09/29/2022
Reported:	10/05/2022	Sampling Type:	Soil
Project Name:	DR. PI 17-8 DA #31H	Sampling Condition:	Cool & Intact
Project Number:	NOT GIVEN	Sample Received By:	Tamara Oldaker
Project Location:	OXY - LEA CO., NM		

Sample ID: SP-008-00.0-V-P (H224600-23)

BTEX 8021B **mg/kg** **Analyzed By: JH/**

Analyte	Result	Reporting Limit	Analyzed	Method Blank	BS	% Recovery	True Value QC	RPD	Qualifier
Benzene*	<0.050	0.050	10/05/2022	ND	2.08	104	2.00	5.52	
Toluene*	<0.050	0.050	10/05/2022	ND	2.06	103	2.00	5.88	
Ethylbenzene*	<0.050	0.050	10/05/2022	ND	2.02	101	2.00	5.40	
Total Xylenes*	<0.150	0.150	10/05/2022	ND	6.10	102	6.00	4.24	
Total BTEX	<0.300	0.300	10/05/2022	ND					

Surrogate: 4-Bromofluorobenzene (PID *109 %* *69.9-140*

Chloride, SM4500Cl-B **mg/kg** **Analyzed By: GM**

Analyte	Result	Reporting Limit	Analyzed	Method Blank	BS	% Recovery	True Value QC	RPD	Qualifier
Chloride	**2880**	16.0	10/04/2022	ND	416	104	400	3.77	QM-07

TPH 8015M **mg/kg** **Analyzed By: MS** **S-06**

Analyte	Result	Reporting Limit	Analyzed	Method Blank	BS	% Recovery	True Value QC	RPD	Qualifier
GRO C6-C10*	<50.0	50.0	10/04/2022	ND	206	103	200	3.51	
DRO >C10-C28*	**20100**	50.0	10/04/2022	ND	220	110	200	0.878	
EXT DRO >C28-C36	**3200**	50.0	10/04/2022	ND					

Surrogate: 1-Chlorooctane *120 %* *45.3-161*

Surrogate: 1-Chlorooctadecane *511 %* *46.3-178*

Cardinal Laboratories *=Accredited Analyte

PLEASE NOTE: Liability and Damages. Cardinal's liability and client's exclusive remedy for any claim arising, whether based in contract or tort, shall be limited to the amount paid by client for analyses. All claims, including those for negligence and any other cause whatsoever shall be deemed waived unless made in writing and received by Cardinal within thirty (30) days after completion of the applicable service. In no event shall Cardinal be liable for incidental or consequential damages, including, without limitation, business interruptions, loss of use, or loss of profits incurred by client, its subsidiaries, affiliates or successors arising out of or related to the performance of the services hereunder by Cardinal, regardless of whether such claim is based upon any of the above stated reasons or otherwise. Results relate only to the samples identified above. This report shall not be reproduced except in full with written approval of Cardinal Laboratories.

Celey D. Keene, Lab Director/Quality Manager

CARDINAL Laboratories

PHONE (575) 393-2326 ° 101 E. MARLAND ° HOBBS, NM 88240

Analytical Results For:

TRINITY OILFIELD SERVICES & RENTALS, LLC
DAN DUNKELBERG
P. O. BOX 2587
HOBBS NM, 88241
Fax To: NONE

Received:	10/04/2022	Sampling Date:	09/29/2022
Reported:	10/05/2022	Sampling Type:	Soil
Project Name:	DR. PI 17-8 DA #31H	Sampling Condition:	Cool & Intact
Project Number:	NOT GIVEN	Sample Received By:	Tamara Oldaker
Project Location:	OXY - LEA CO., NM		

Sample ID: SP-008-01.0-V-P (H224600-24)

BTEX 8021B mg/kg **Analyzed By: JH/**

Analyte	Result	Reporting Limit	Analyzed	Method Blank	BS	% Recovery	True Value QC	RPD	Qualifier
Benzene*	<0.050	0.050	10/04/2022	ND	2.08	104	2.00	5.52	
Toluene*	<0.050	0.050	10/04/2022	ND	2.06	103	2.00	5.88	
Ethylbenzene*	<0.050	0.050	10/04/2022	ND	2.02	101	2.00	5.40	
Total Xylenes*	<0.150	0.150	10/04/2022	ND	6.10	102	6.00	4.24	
Total BTEX	<0.300	0.300	10/04/2022	ND					

Surrogate: 4-Bromofluorobenzene (PID *101 %* *69.9-140*

Chloride, SM4500Cl-B mg/kg **Analyzed By: GM**

Analyte	Result	Reporting Limit	Analyzed	Method Blank	BS	% Recovery	True Value QC	RPD	Qualifier
Chloride	**2280**	16.0	10/04/2022	ND	416	104	400	3.77	

TPH 8015M mg/kg **Analyzed By: MS**

Analyte	Result	Reporting Limit	Analyzed	Method Blank	BS	% Recovery	True Value QC	RPD	Qualifier
GRO C6-C10*	<10.0	10.0	10/04/2022	ND	206	103	200	3.51	
DRO >C10-C28*	<10.0	10.0	10/04/2022	ND	220	110	200	0.878	
EXT DRO >C28-C36	<10.0	10.0	10/04/2022	ND					

Surrogate: 1-Chlorooctane *98.9 %* *45.3-161*

Surrogate: 1-Chlorooctadecane *101 %* *46.3-178*

Cardinal Laboratories *=Accredited Analyte

PLEASE NOTE: Liability and Damages. Cardinal's liability and client's exclusive remedy for any claim arising, whether based in contract or tort, shall be limited to the amount paid by client for analyses. All claims, including those for negligence and any other cause whatsoever shall be deemed waived unless made in writing and received by Cardinal within thirty (30) days after completion of the applicable service. In no event shall Cardinal be liable for incidental or consequential damages, including, without limitation, business interruptions, loss of use, or loss of profits incurred by client, its subsidiaries, affiliates or successors arising out of or related to the performance of the services hereunder by Cardinal, regardless of whether such claim is based upon any of the above stated reasons or otherwise. Results relate only to the samples identified above. This report shall not be reproduced except in full with written approval of Cardinal Laboratories.

Celey D. Keene, Lab Director/Quality Manager

CARDINAL Laboratories

PHONE (575) 393-2326 ° 101 E. MARLAND ° HOBBS, NM 88240

Analytical Results For:

TRINITY OILFIELD SERVICES & RENTALS, LLC
DAN DUNKELBERG
P. O. BOX 2587
HOBBS NM, 88241
Fax To: NONE

Received:	10/04/2022	Sampling Date:	09/29/2022
Reported:	10/05/2022	Sampling Type:	Soil
Project Name:	DR. PI 17-8 DA #31H	Sampling Condition:	Cool & Intact
Project Number:	NOT GIVEN	Sample Received By:	Tamara Oldaker
Project Location:	OXY - LEA CO., NM		

Sample ID: SP-008-02.0-V-P (H224600-25)

BTEX 8021B **mg/kg** **Analyzed By: JH/**

Analyte	Result	Reporting Limit	Analyzed	Method Blank	BS	% Recovery	True Value QC	RPD	Qualifier
Benzene*	<0.050	0.050	10/04/2022	ND	2.08	104	2.00	5.52	
Toluene*	<0.050	0.050	10/04/2022	ND	2.06	103	2.00	5.88	
Ethylbenzene*	<0.050	0.050	10/04/2022	ND	2.02	101	2.00	5.40	
Total Xylenes*	<0.150	0.150	10/04/2022	ND	6.10	102	6.00	4.24	
Total BTEX	<0.300	0.300	10/04/2022	ND					

Surrogate: 4-Bromofluorobenzene (PID *104 %* *69.9-140*

Chloride, SM4500Cl-B **mg/kg** **Analyzed By: GM**

Analyte	Result	Reporting Limit	Analyzed	Method Blank	BS	% Recovery	True Value QC	RPD	Qualifier
Chloride	**2520**	16.0	10/04/2022	ND	416	104	400	3.77	

TPH 8015M **mg/kg** **Analyzed By: MS**

Analyte	Result	Reporting Limit	Analyzed	Method Blank	BS	% Recovery	True Value QC	RPD	Qualifier
GRO C6-C10*	<10.0	10.0	10/04/2022	ND	206	103	200	3.51	
DRO >C10-C28*	**117**	10.0	10/04/2022	ND	220	110	200	0.878	
EXT DRO >C28-C36	**16.0**	10.0	10/04/2022	ND					

Surrogate: 1-Chlorooctane *98.3 %* *45.3-161*

Surrogate: 1-Chlorooctadecane *104 %* *46.3-178*

Cardinal Laboratories *=Accredited Analyte

PLEASE NOTE: Liability and Damages. Cardinal's liability and client's exclusive remedy for any claim arising, whether based in contract or tort, shall be limited to the amount paid by client for analyses. All claims, including those for negligence and any other cause whatsoever shall be deemed waived unless made in writing and received by Cardinal within thirty (30) days after completion of the applicable service. In no event shall Cardinal be liable for incidental or consequential damages, including, without limitation, business interruptions, loss of use, or loss of profits incurred by client, its subsidiaries, affiliates or successors arising out of or related to the performance of the services hereunder by Cardinal, regardless of whether such claim is based upon any of the above stated reasons or otherwise. Results relate only to the samples identified above. This report shall not be reproduced except in full with written approval of Cardinal Laboratories.

Celey D. Keene, Lab Director/Quality Manager

CARDINAL Laboratories

PHONE (575) 393-2326 ° 101 E. MARLAND ° HOBBS, NM 88240

Analytical Results For:

TRINITY OILFIELD SERVICES & RENTALS, LLC
DAN DUNKELBERG
P. O. BOX 2587
HOBBS NM, 88241
Fax To: NONE

Received:	10/04/2022	Sampling Date:	09/29/2022
Reported:	10/05/2022	Sampling Type:	Soil
Project Name:	DR. PI 17-8 DA #31H	Sampling Condition:	Cool & Intact
Project Number:	NOT GIVEN	Sample Received By:	Tamara Oldaker
Project Location:	OXY - LEA CO., NM		

Sample ID: SP-008-03.0-V-P (H224600-26)

BTEX 8021B mg/kg **Analyzed By: JH/**

Analyte	Result	Reporting Limit	Analyzed	Method Blank	BS	% Recovery	True Value QC	RPD	Qualifier
Benzene*	<0.050	0.050	10/04/2022	ND	2.08	104	2.00	5.52	
Toluene*	<0.050	0.050	10/04/2022	ND	2.06	103	2.00	5.88	
Ethylbenzene*	<0.050	0.050	10/04/2022	ND	2.02	101	2.00	5.40	
Total Xylenes*	<0.150	0.150	10/04/2022	ND	6.10	102	6.00	4.24	
Total BTEX	<0.300	0.300	10/04/2022	ND					

Surrogate: 4-Bromofluorobenzene (PID *103 %* *69.9-140*

Chloride, SM4500Cl-B mg/kg **Analyzed By: GM**

Analyte	Result	Reporting Limit	Analyzed	Method Blank	BS	% Recovery	True Value QC	RPD	Qualifier
Chloride	**80.0**	16.0	10/04/2022	ND	416	104	400	3.77	

TPH 8015M mg/kg **Analyzed By: MS**

Analyte	Result	Reporting Limit	Analyzed	Method Blank	BS	% Recovery	True Value QC	RPD	Qualifier
GRO C6-C10*	<10.0	10.0	10/04/2022	ND	206	103	200	3.51	
DRO >C10-C28*	**18.7**	10.0	10/04/2022	ND	220	110	200	0.878	
EXT DRO >C28-C36	<10.0	10.0	10/04/2022	ND					

Surrogate: 1-Chlorooctane *98.5 %* *45.3-161*

Surrogate: 1-Chlorooctadecane *102 %* *46.3-178*

Cardinal Laboratories *=Accredited Analyte

PLEASE NOTE: Liability and Damages. Cardinal's liability and client's exclusive remedy for any claim arising, whether based in contract or tort, shall be limited to the amount paid by client for analyses. All claims, including those for negligence and any other cause whatsoever shall be deemed waived unless made in writing and received by Cardinal within thirty (30) days after completion of the applicable service. In no event shall Cardinal be liable for incidental or consequential damages, including, without limitation, business interruptions, loss of use, or loss of profits incurred by client, its subsidiaries, affiliates or successors arising out of or related to the performance of the services hereunder by Cardinal, regardless of whether such claim is based upon any of the above stated reasons or otherwise. Results relate only to the samples identified above. This report shall not be reproduced except in full with written approval of Cardinal Laboratories.

Celey D. Keene, Lab Director/Quality Manager

CARDINAL Laboratories

PHONE (575) 393-2326 ° 101 E. MARLAND ° HOBBS, NM 88240

Analytical Results For:

TRINITY OILFIELD SERVICES & RENTALS, LLC
DAN DUNKELBERG
P. O. BOX 2587
HOBBS NM, 88241
Fax To: NONE

Received:	10/04/2022	Sampling Date:	09/29/2022
Reported:	10/05/2022	Sampling Type:	Soil
Project Name:	DR. PI 17-8 DA #31H	Sampling Condition:	Cool & Intact
Project Number:	NOT GIVEN	Sample Received By:	Tamara Oldaker
Project Location:	OXY - LEA CO., NM		

Sample ID: SP-009-00.0-V-P (H224600-27)

BTEX 8021B **mg/kg** **Analyzed By: JH/**

Analyte	Result	Reporting Limit	Analyzed	Method Blank	BS	% Recovery	True Value QC	RPD	Qualifier
Benzene*	<0.050	0.050	10/04/2022	ND	2.08	104	2.00	5.52	
Toluene*	<0.050	0.050	10/04/2022	ND	2.06	103	2.00	5.88	
Ethylbenzene*	<0.050	0.050	10/04/2022	ND	2.02	101	2.00	5.40	
Total Xylenes*	**0.253**	0.150	10/04/2022	ND	6.10	102	6.00	4.24	
Total BTEX	<0.300	0.300	10/04/2022	ND					

Surrogate: 4-Bromofluorobenzene (PID *110 %* *69.9-140*

Chloride, SM4500Cl-B **mg/kg** **Analyzed By: GM**

Analyte	Result	Reporting Limit	Analyzed	Method Blank	BS	% Recovery	True Value QC	RPD	Qualifier
Chloride	**7760**	16.0	10/04/2022	ND	416	104	400	3.77	

TPH 8015M **mg/kg** **Analyzed By: MS** **S-06**

Analyte	Result	Reporting Limit	Analyzed	Method Blank	BS	% Recovery	True Value QC	RPD	Qualifier
GRO C6-C10*	<100	100	10/04/2022	ND	206	103	200	3.51	
DRO >C10-C28*	**66700**	100	10/04/2022	ND	220	110	200	0.878	
EXT DRO >C28-C36	**11500**	100	10/04/2022	ND					

Surrogate: 1-Chlorooctane *171 %* *45.3-161*

Surrogate: 1-Chlorooctadecane *2630 %* *46.3-178*

Cardinal Laboratories *=Accredited Analyte

PLEASE NOTE: Liability and Damages. Cardinal's liability and client's exclusive remedy for any claim arising, whether based in contract or tort, shall be limited to the amount paid by client for analyses. All claims, including those for negligence and any other cause whatsoever shall be deemed waived unless made in writing and received by Cardinal within thirty (30) days after completion of the applicable service. In no event shall Cardinal be liable for incidental or consequential damages, including, without limitation, business interruptions, loss of use, or loss of profits incurred by client, its subsidiaries, affiliates or successors arising out of or related to the performance of the services hereunder by Cardinal, regardless of whether such claim is based upon any of the above stated reasons or otherwise. Results relate only to the samples identified above. This report shall not be reproduced except in full with written approval of Cardinal Laboratories.

Celey D. Keene, Lab Director/Quality Manager

CARDINAL Laboratories

PHONE (575) 393-2326 ° 101 E. MARLAND ° HOBBS, NM 88240

Analytical Results For:

TRINITY OILFIELD SERVICES & RENTALS, LLC
DAN DUNKELBERG
P. O. BOX 2587
HOBBS NM, 88241
Fax To: NONE

Received:	10/04/2022	Sampling Date:	09/29/2022
Reported:	10/05/2022	Sampling Type:	Soil
Project Name:	DR. PI 17-8 DA #31H	Sampling Condition:	Cool & Intact
Project Number:	NOT GIVEN	Sample Received By:	Tamara Oldaker
Project Location:	OXY - LEA CO., NM		

Sample ID: SP-009-01.0-V-P (H224600-28)

BTEX 8021B **mg/kg** **Analyzed By: JH/**

Analyte	Result	Reporting Limit	Analyzed	Method Blank	BS	% Recovery	True Value QC	RPD	Qualifier
Benzene*	<0.050	0.050	10/04/2022	ND	2.08	104	2.00	5.52	
Toluene*	<0.050	0.050	10/04/2022	ND	2.06	103	2.00	5.88	
Ethylbenzene*	<0.050	0.050	10/04/2022	ND	2.02	101	2.00	5.40	
Total Xylenes*	<0.150	0.150	10/04/2022	ND	6.10	102	6.00	4.24	
Total BTEX	<0.300	0.300	10/04/2022	ND					

Surrogate: 4-Bromofluorobenzene (PID *102 %* *69.9-140*

Chloride, SM4500Cl-B **mg/kg** **Analyzed By: GM**

Analyte	Result	Reporting Limit	Analyzed	Method Blank	BS	% Recovery	True Value QC	RPD	Qualifier
Chloride	**128**	16.0	10/04/2022	ND	416	104	400	3.77	

TPH 8015M **mg/kg** **Analyzed By: MS**

Analyte	Result	Reporting Limit	Analyzed	Method Blank	BS	% Recovery	True Value QC	RPD	Qualifier
GRO C6-C10*	<10.0	10.0	10/04/2022	ND	206	103	200	3.51	
DRO >C10-C28*	**128**	10.0	10/04/2022	ND	220	110	200	0.878	
EXT DRO >C28-C36	<10.0	10.0	10/04/2022	ND					

Surrogate: 1-Chlorooctane *100 %* *45.3-161*

Surrogate: 1-Chlorooctadecane *106 %* *46.3-178*

Cardinal Laboratories *=Accredited Analyte

PLEASE NOTE: Liability and Damages. Cardinal's liability and client's exclusive remedy for any claim arising, whether based in contract or tort, shall be limited to the amount paid by client for analyses. All claims, including those for negligence and any other cause whatsoever shall be deemed waived unless made in writing and received by Cardinal within thirty (30) days after completion of the applicable service. In no event shall Cardinal be liable for incidental or consequential damages, including, without limitation, business interruptions, loss of use, or loss of profits incurred by client, its subsidiaries, affiliates or successors arising out of or related to the performance of the services hereunder by Cardinal, regardless of whether such claim is based upon any of the above stated reasons or otherwise. Results relate only to the samples identified above. This report shall not be reproduced except in full with written approval of Cardinal Laboratories.

Celey D. Keene, Lab Director/Quality Manager

CARDINAL Laboratories

PHONE (575) 393-2326 ° 101 E. MARLAND ° HOBBS, NM 88240

Analytical Results For:

TRINITY OILFIELD SERVICES & RENTALS, LLC
DAN DUNKELBERG
P. O. BOX 2587
HOBBS NM, 88241
Fax To: NONE

Received:	10/04/2022	Sampling Date:	09/29/2022
Reported:	10/05/2022	Sampling Type:	Soil
Project Name:	DR. PI 17-8 DA #31H	Sampling Condition:	Cool & Intact
Project Number:	NOT GIVEN	Sample Received By:	Tamara Oldaker
Project Location:	OXY - LEA CO., NM		

Sample ID: SP-009-02.0-V-P (H224600-29)

BTEX 8021B mg/kg **Analyzed By: JH/**

Analyte	Result	Reporting Limit	Analyzed	Method Blank	BS	% Recovery	True Value QC	RPD	Qualifier
Benzene*	<0.050	0.050	10/04/2022	ND	2.08	104	2.00	5.52	
Toluene*	<0.050	0.050	10/04/2022	ND	2.06	103	2.00	5.88	
Ethylbenzene*	<0.050	0.050	10/04/2022	ND	2.02	101	2.00	5.40	
Total Xylenes*	<0.150	0.150	10/04/2022	ND	6.10	102	6.00	4.24	
Total BTEX	<0.300	0.300	10/04/2022	ND					

Surrogate: 4-Bromofluorobenzene (PID *102 %* *69.9-140*

Chloride, SM4500Cl-B mg/kg **Analyzed By: GM**

Analyte	Result	Reporting Limit	Analyzed	Method Blank	BS	% Recovery	True Value QC	RPD	Qualifier
Chloride	**3440**	16.0	10/04/2022	ND	416	104	400	3.77	

TPH 8015M mg/kg **Analyzed By: MS**

Analyte	Result	Reporting Limit	Analyzed	Method Blank	BS	% Recovery	True Value QC	RPD	Qualifier
GRO C6-C10*	<10.0	10.0	10/04/2022	ND	206	103	200	3.51	
DRO >C10-C28*	**173**	10.0	10/04/2022	ND	220	110	200	0.878	
EXT DRO >C28-C36	**17.6**	10.0	10/04/2022	ND					

Surrogate: 1-Chlorooctane *103 %* *45.3-161*

Surrogate: 1-Chlorooctadecane *112 %* *46.3-178*

Cardinal Laboratories *=Accredited Analyte

PLEASE NOTE: Liability and Damages. Cardinal's liability and client's exclusive remedy for any claim arising, whether based in contract or tort, shall be limited to the amount paid by client for analyses. All claims, including those for negligence and any other cause whatsoever shall be deemed waived unless made in writing and received by Cardinal within thirty (30) days after completion of the applicable service. In no event shall Cardinal be liable for incidental or consequential damages, including, without limitation, business interruptions, loss of use, or loss of profits incurred by client, its subsidiaries, affiliates or successors arising out of or related to the performance of the services hereunder by Cardinal, regardless of whether such claim is based upon any of the above stated reasons or otherwise. Results relate only to the samples identified above. This report shall not be reproduced except in full with written approval of Cardinal Laboratories.

Celey D. Keene, Lab Director/Quality Manager

CARDINAL Laboratories

PHONE (575) 393-2326 ° 101 E. MARLAND ° HOBBS, NM 88240

Analytical Results For:

TRINITY OILFIELD SERVICES & RENTALS, LLC
DAN DUNKELBERG
P. O. BOX 2587
HOBBS NM, 88241
Fax To: NONE

Received:	10/04/2022	Sampling Date:	09/29/2022
Reported:	10/05/2022	Sampling Type:	Soil
Project Name:	DR. PI 17-8 DA #31H	Sampling Condition:	Cool & Intact
Project Number:	NOT GIVEN	Sample Received By:	Tamara Oldaker
Project Location:	OXY - LEA CO., NM		

Sample ID: SP-009-03.0-V-P (H224600-30)

BTEX 8021B mg/kg **Analyzed By: JH/**

Analyte	Result	Reporting Limit	Analyzed	Method Blank	BS	% Recovery	True Value QC	RPD	Qualifier
Benzene*	<0.050	0.050	10/04/2022	ND	2.08	104	2.00	5.52	
Toluene*	<0.050	0.050	10/04/2022	ND	2.06	103	2.00	5.88	
Ethylbenzene*	<0.050	0.050	10/04/2022	ND	2.02	101	2.00	5.40	
Total Xylenes*	<0.150	0.150	10/04/2022	ND	6.10	102	6.00	4.24	
Total BTEX	<0.300	0.300	10/04/2022	ND					

Surrogate: 4-Bromofluorobenzene (PID *103 %* *69.9-140*

Chloride, SM4500Cl-B mg/kg **Analyzed By: GM**

Analyte	Result	Reporting Limit	Analyzed	Method Blank	BS	% Recovery	True Value QC	RPD	Qualifier
Chloride	**32.0**	16.0	10/04/2022	ND	416	104	400	3.77	

TPH 8015M mg/kg **Analyzed By: MS**

Analyte	Result	Reporting Limit	Analyzed	Method Blank	BS	% Recovery	True Value QC	RPD	Qualifier
GRO C6-C10*	<10.0	10.0	10/04/2022	ND	206	103	200	3.51	
DRO >C10-C28*	**16.0**	10.0	10/04/2022	ND	220	110	200	0.878	
EXT DRO >C28-C36	<10.0	10.0	10/04/2022	ND					

Surrogate: 1-Chlorooctane *101 %* *45.3-161*

Surrogate: 1-Chlorooctadecane *105 %* *46.3-178*

Cardinal Laboratories *=Accredited Analyte

PLEASE NOTE: Liability and Damages. Cardinal's liability and client's exclusive remedy for any claim arising, whether based in contract or tort, shall be limited to the amount paid by client for analyses. All claims, including those for negligence and any other cause whatsoever shall be deemed waived unless made in writing and received by Cardinal within thirty (30) days after completion of the applicable service. In no event shall Cardinal be liable for incidental or consequential damages, including, without limitation, business interruptions, loss of use, or loss of profits incurred by client, its subsidiaries, affiliates or successors arising out of or related to the performance of the services hereunder by Cardinal, regardless of whether such claim is based upon any of the above stated reasons or otherwise. Results relate only to the samples identified above. This report shall not be reproduced except in full with written approval of Cardinal Laboratories.

Celey D. Keene, Lab Director/Quality Manager

CARDINAL Laboratories

PHONE (575) 393-2326 ° 101 E. MARLAND ° HOBBS, NM 88240

Analytical Results For:

TRINITY OILFIELD SERVICES & RENTALS, LLC
DAN DUNKELBERG
P. O. BOX 2587
HOBBS NM, 88241
Fax To: NONE

Received:	10/04/2022	Sampling Date:	09/29/2022
Reported:	10/05/2022	Sampling Type:	Soil
Project Name:	DR. PI 17-8 DA #31H	Sampling Condition:	Cool & Intact
Project Number:	NOT GIVEN	Sample Received By:	Tamara Oldaker
Project Location:	OXY - LEA CO., NM		

Sample ID: SP-010-01.0-V-P (H224600-32)

BTEX 8021B mg/kg **Analyzed By: JH/**

Analyte	Result	Reporting Limit	Analyzed	Method Blank	BS	% Recovery	True Value QC	RPD	Qualifier
Benzene*	<0.050	0.050	10/04/2022	ND	2.08	104	2.00	5.52	
Toluene*	<0.050	0.050	10/04/2022	ND	2.06	103	2.00	5.88	
Ethylbenzene*	<0.050	0.050	10/04/2022	ND	2.02	101	2.00	5.40	
Total Xylenes*	<0.150	0.150	10/04/2022	ND	6.10	102	6.00	4.24	
Total BTEX	<0.300	0.300	10/04/2022	ND					

Surrogate: 4-Bromofluorobenzene (PID *105 %* *69.9-140*

Chloride, SM4500Cl-B mg/kg **Analyzed By: GM**

Analyte	Result	Reporting Limit	Analyzed	Method Blank	BS	% Recovery	True Value QC	RPD	Qualifier
Chloride	**2920**	16.0	10/04/2022	ND	416	104	400	3.77	

TPH 8015M mg/kg **Analyzed By: MS**

Analyte	Result	Reporting Limit	Analyzed	Method Blank	BS	% Recovery	True Value QC	RPD	Qualifier
GRO C6-C10*	<10.0	10.0	10/04/2022	ND	206	103	200	3.51	
DRO >C10-C28*	<10.0	10.0	10/04/2022	ND	220	110	200	0.878	
EXT DRO >C28-C36	<10.0	10.0	10/04/2022	ND					

Surrogate: 1-Chlorooctane *102 %* *45.3-161*

Surrogate: 1-Chlorooctadecane *106 %* *46.3-178*

Cardinal Laboratories *=Accredited Analyte

PLEASE NOTE: Liability and Damages. Cardinal's liability and client's exclusive remedy for any claim arising, whether based in contract or tort, shall be limited to the amount paid by client for analyses. All claims, including those for negligence and any other cause whatsoever shall be deemed waived unless made in writing and received by Cardinal within thirty (30) days after completion of the applicable service. In no event shall Cardinal be liable for incidental or consequential damages, including, without limitation, business interruptions, loss of use, or loss of profits incurred by client, its subsidiaries, affiliates or successors arising out of or related to the performance of the services hereunder by Cardinal, regardless of whether such claim is based upon any of the above stated reasons or otherwise. Results relate only to the samples identified above. This report shall not be reproduced except in full with written approval of Cardinal Laboratories.

Celey D. Keene, Lab Director/Quality Manager

CARDINAL Laboratories

PHONE (575) 393-2326 ° 101 E. MARLAND ° HOBBS, NM 88240

Analytical Results For:

TRINITY OILFIELD SERVICES & RENTALS, LLC
DAN DUNKELBERG
P. O. BOX 2587
HOBBS NM, 88241
Fax To: NONE

Received:	10/04/2022	Sampling Date:	09/29/2022
Reported:	10/05/2022	Sampling Type:	Soil
Project Name:	DR. PI 17-8 DA #31H	Sampling Condition:	Cool & Intact
Project Number:	NOT GIVEN	Sample Received By:	Tamara Oldaker
Project Location:	OXY - LEA CO., NM		

Sample ID: SP-010-02.0-V-P (H224600-33)

BTEX 8021B mg/kg **Analyzed By: JH/**

Analyte	Result	Reporting Limit	Analyzed	Method Blank	BS	% Recovery	True Value QC	RPD	Qualifier
Benzene*	<0.050	0.050	10/04/2022	ND	2.08	104	2.00	5.52	
Toluene*	<0.050	0.050	10/04/2022	ND	2.06	103	2.00	5.88	
Ethylbenzene*	<0.050	0.050	10/04/2022	ND	2.02	101	2.00	5.40	
Total Xylenes*	<0.150	0.150	10/04/2022	ND	6.10	102	6.00	4.24	
Total BTEX	<0.300	0.300	10/04/2022	ND					

Surrogate: 4-Bromofluorobenzene (PID *100 %* *69.9-140*

Chloride, SM4500Cl-B mg/kg **Analyzed By: GM**

Analyte	Result	Reporting Limit	Analyzed	Method Blank	BS	% Recovery	True Value QC	RPD	Qualifier
Chloride	**2840**	16.0	10/04/2022	ND	416	104	400	3.77	

TPH 8015M mg/kg **Analyzed By: MS**

Analyte	Result	Reporting Limit	Analyzed	Method Blank	BS	% Recovery	True Value QC	RPD	Qualifier
GRO C6-C10*	<10.0	10.0	10/04/2022	ND	198	99.1	200	2.58	
DRO >C10-C28*	<10.0	10.0	10/04/2022	ND	196	98.0	200	2.62	
EXT DRO >C28-C36	<10.0	10.0	10/04/2022	ND					

Surrogate: 1-Chlorooctane *97.2 %* *45.3-161*

Surrogate: 1-Chlorooctadecane *112 %* *46.3-178*

Cardinal Laboratories *=Accredited Analyte

PLEASE NOTE: Liability and Damages. Cardinal's liability and client's exclusive remedy for any claim arising, whether based in contract or tort, shall be limited to the amount paid by client for analyses. All claims, including those for negligence and any other cause whatsoever shall be deemed waived unless made in writing and received by Cardinal within thirty (30) days after completion of the applicable service. In no event shall Cardinal be liable for incidental or consequential damages, including, without limitation, business interruptions, loss of use, or loss of profits incurred by client, its subsidiaries, affiliates or successors arising out of or related to the performance of the services hereunder by Cardinal, regardless of whether such claim is based upon any of the above stated reasons or otherwise. Results relate only to the samples identified above. This report shall not be reproduced except in full with written approval of Cardinal Laboratories.

Celey D. Keene, Lab Director/Quality Manager

CARDINAL Laboratories

PHONE (575) 393-2326 ° 101 E. MARLAND ° HOBBS, NM 88240

Analytical Results For:

TRINITY OILFIELD SERVICES & RENTALS, LLC
DAN DUNKELBERG
P. O. BOX 2587
HOBBS NM, 88241
Fax To: NONE

Received:	10/04/2022	Sampling Date:	09/29/2022
Reported:	10/05/2022	Sampling Type:	Soil
Project Name:	DR. PI 17-8 DA #31H	Sampling Condition:	Cool & Intact
Project Number:	NOT GIVEN	Sample Received By:	Tamara Oldaker
Project Location:	OXY - LEA CO., NM		

Sample ID: SP-010-03.0-V-P (H224600-34)

BTEX 8021B **mg/kg** **Analyzed By: JH/**

Analyte	Result	Reporting Limit	Analyzed	Method Blank	BS	% Recovery	True Value QC	RPD	Qualifier
Benzene*	<0.050	0.050	10/04/2022	ND	2.08	104	2.00	5.52	
Toluene*	<0.050	0.050	10/04/2022	ND	2.06	103	2.00	5.88	
Ethylbenzene*	<0.050	0.050	10/04/2022	ND	2.02	101	2.00	5.40	
Total Xylenes*	<0.150	0.150	10/04/2022	ND	6.10	102	6.00	4.24	
Total BTEX	<0.300	0.300	10/04/2022	ND					

Surrogate: 4-Bromofluorobenzene (PID *102 %* *69.9-140*

Chloride, SM4500Cl-B **mg/kg** **Analyzed By: GM**

Analyte	Result	Reporting Limit	Analyzed	Method Blank	BS	% Recovery	True Value QC	RPD	Qualifier
Chloride	**2920**	16.0	10/04/2022	ND	416	104	400	3.77	

TPH 8015M **mg/kg** **Analyzed By: MS**

Analyte	Result	Reporting Limit	Analyzed	Method Blank	BS	% Recovery	True Value QC	RPD	Qualifier
GRO C6-C10*	<10.0	10.0	10/04/2022	ND	198	99.1	200	2.58	
DRO >C10-C28*	<10.0	10.0	10/04/2022	ND	196	98.0	200	2.62	
EXT DRO >C28-C36	<10.0	10.0	10/04/2022	ND					

Surrogate: 1-Chlorooctane *107 %* *45.3-161*

Surrogate: 1-Chlorooctadecane *124 %* *46.3-178*

Cardinal Laboratories *=Accredited Analyte

PLEASE NOTE: Liability and Damages. Cardinal's liability and client's exclusive remedy for any claim arising, whether based in contract or tort, shall be limited to the amount paid by client for analyses. All claims, including those for negligence and any other cause whatsoever shall be deemed waived unless made in writing and received by Cardinal within thirty (30) days after completion of the applicable service. In no event shall Cardinal be liable for incidental or consequential damages, including, without limitation, business interruptions, loss of use, or loss of profits incurred by client, its subsidiaries, affiliates or successors arising out of or related to the performance of the services hereunder by Cardinal, regardless of whether such claim is based upon any of the above stated reasons or otherwise. Results relate only to the samples identified above. This report shall not be reproduced except in full with written approval of Cardinal Laboratories.

Celey D. Keene, Lab Director/Quality Manager

CARDINAL Laboratories

PHONE (575) 393-2326 ° 101 E. MARLAND ° HOBBS, NM 88240

Analytical Results For:

TRINITY OILFIELD SERVICES & RENTALS, LLC
DAN DUNKELBERG
P. O. BOX 2587
HOBBS NM, 88241
Fax To: NONE

Received:	10/04/2022	Sampling Date:	09/29/2022
Reported:	10/05/2022	Sampling Type:	Soil
Project Name:	DR. PI 17-8 DA #31H	Sampling Condition:	Cool & Intact
Project Number:	NOT GIVEN	Sample Received By:	Tamara Oldaker
Project Location:	OXY - LEA CO., NM		

Sample ID: SP-010-04.0-V-P (H224600-35)

BTEX 8021B mg/kg **Analyzed By: JH/**

Analyte	Result	Reporting Limit	Analyzed	Method Blank	BS	% Recovery	True Value QC	RPD	Qualifier
Benzene*	<0.050	0.050	10/04/2022	ND	2.08	104	2.00	5.52	
Toluene*	<0.050	0.050	10/04/2022	ND	2.06	103	2.00	5.88	
Ethylbenzene*	<0.050	0.050	10/04/2022	ND	2.02	101	2.00	5.40	
Total Xylenes*	<0.150	0.150	10/04/2022	ND	6.10	102	6.00	4.24	
Total BTEX	<0.300	0.300	10/04/2022	ND					

Surrogate: 4-Bromofluorobenzene (PID *102 %* *69.9-140*

Chloride, SM4500Cl-B mg/kg **Analyzed By: GM**

Analyte	Result	Reporting Limit	Analyzed	Method Blank	BS	% Recovery	True Value QC	RPD	Qualifier
Chloride	**3040**	16.0	10/04/2022	ND	416	104	400	3.77	

TPH 8015M mg/kg **Analyzed By: MS**

Analyte	Result	Reporting Limit	Analyzed	Method Blank	BS	% Recovery	True Value QC	RPD	Qualifier
GRO C6-C10*	<10.0	10.0	10/04/2022	ND	198	99.1	200	2.58	
DRO >C10-C28*	**99.4**	10.0	10/04/2022	ND	196	98.0	200	2.62	
EXT DRO >C28-C36	**15.6**	10.0	10/04/2022	ND					

Surrogate: 1-Chlorooctane *99.4 %* *45.3-161*

Surrogate: 1-Chlorooctadecane *119 %* *46.3-178*

Cardinal Laboratories *=Accredited Analyte

PLEASE NOTE: Liability and Damages. Cardinal's liability and client's exclusive remedy for any claim arising, whether based in contract or tort, shall be limited to the amount paid by client for analyses. All claims, including those for negligence and any other cause whatsoever shall be deemed waived unless made in writing and received by Cardinal within thirty (30) days after completion of the applicable service. In no event shall Cardinal be liable for incidental or consequential damages, including, without limitation, business interruptions, loss of use, or loss of profits incurred by client, its subsidiaries, affiliates or successors arising out of or related to the performance of the services hereunder by Cardinal, regardless of whether such claim is based upon any of the above stated reasons or otherwise. Results relate only to the samples identified above. This report shall not be reproduced except in full with written approval of Cardinal Laboratories.

Celey D. Keene, Lab Director/Quality Manager

CARDINAL Laboratories

PHONE (575) 393-2326 ° 101 E. MARLAND ° HOBBS, NM 88240

Analytical Results For:

TRINITY OILFIELD SERVICES & RENTALS, LLC
DAN DUNKELBERG
P. O. BOX 2587
HOBBS NM, 88241
Fax To: NONE

Received:	10/04/2022	Sampling Date:	09/29/2022
Reported:	10/05/2022	Sampling Type:	Soil
Project Name:	DR. PI 17-8 DA #31H	Sampling Condition:	Cool & Intact
Project Number:	NOT GIVEN	Sample Received By:	Tamara Oldaker
Project Location:	OXY - LEA CO., NM		

Sample ID: SP-010-05.0-V-P (H224600-36)

BTEX 8021B mg/kg **Analyzed By: JH/**

Analyte	Result	Reporting Limit	Analyzed	Method Blank	BS	% Recovery	True Value QC	RPD	Qualifier
Benzene*	<0.050	0.050	10/04/2022	ND	2.08	104	2.00	5.52	
Toluene*	<0.050	0.050	10/04/2022	ND	2.06	103	2.00	5.88	
Ethylbenzene*	<0.050	0.050	10/04/2022	ND	2.02	101	2.00	5.40	
Total Xylenes*	<0.150	0.150	10/04/2022	ND	6.10	102	6.00	4.24	
Total BTEX	<0.300	0.300	10/04/2022	ND					

Surrogate: 4-Bromofluorobenzene (PID *104 %* *69.9-140*

Chloride, SM4500Cl-B mg/kg **Analyzed By: GM**

Analyte	Result	Reporting Limit	Analyzed	Method Blank	BS	% Recovery	True Value QC	RPD	Qualifier
Chloride	**80.0**	16.0	10/04/2022	ND	416	104	400	3.77	

TPH 8015M mg/kg **Analyzed By: MS**

Analyte	Result	Reporting Limit	Analyzed	Method Blank	BS	% Recovery	True Value QC	RPD	Qualifier
GRO C6-C10*	<10.0	10.0	10/04/2022	ND	198	99.1	200	2.58	
DRO >C10-C28*	<10.0	10.0	10/04/2022	ND	196	98.0	200	2.62	
EXT DRO >C28-C36	<10.0	10.0	10/04/2022	ND					

Surrogate: 1-Chlorooctane *83.5 %* *45.3-161*

Surrogate: 1-Chlorooctadecane *96.6 %* *46.3-178*

Cardinal Laboratories *=Accredited Analyte

PLEASE NOTE: Liability and Damages. Cardinal's liability and client's exclusive remedy for any claim arising, whether based in contract or tort, shall be limited to the amount paid by client for analyses. All claims, including those for negligence and any other cause whatsoever shall be deemed waived unless made in writing and received by Cardinal within thirty (30) days after completion of the applicable service. In no event shall Cardinal be liable for incidental or consequential damages, including, without limitation, business interruptions, loss of use, or loss of profits incurred by client, its subsidiaries, affiliates or successors arising out of or related to the performance of the services hereunder by Cardinal, regardless of whether such claim is based upon any of the above stated reasons or otherwise. Results relate only to the samples identified above. This report shall not be reproduced except in full with written approval of Cardinal Laboratories.

Celey D. Keene, Lab Director/Quality Manager

CARDINAL Laboratories

PHONE (575) 393-2326 ° 101 E. MARLAND ° HOBBS, NM 88240

Analytical Results For:

TRINITY OILFIELD SERVICES & RENTALS, LLC
DAN DUNKELBERG
P. O. BOX 2587
HOBBS NM, 88241
Fax To: NONE

Received:	10/04/2022	Sampling Date:	09/29/2022
Reported:	10/05/2022	Sampling Type:	Soil
Project Name:	DR. PI 17-8 DA #31H	Sampling Condition:	Cool & Intact
Project Number:	NOT GIVEN	Sample Received By:	Tamara Oldaker
Project Location:	OXY - LEA CO., NM		

Sample ID: SP-011-00.0-V-P (H224600-37)

BTEX 8021B **mg/kg** **Analyzed By: JH/**

Analyte	Result	Reporting Limit	Analyzed	Method Blank	BS	% Recovery	True Value QC	RPD	Qualifier
Benzene*	<0.050	0.050	10/05/2022	ND	2.08	104	2.00	5.52	
Toluene*	<0.050	0.050	10/05/2022	ND	2.06	103	2.00	5.88	
Ethylbenzene*	<0.050	0.050	10/05/2022	ND	2.02	101	2.00	5.40	
Total Xylenes*	<0.150	0.150	10/05/2022	ND	6.10	102	6.00	4.24	
Total BTEX	<0.300	0.300	10/05/2022	ND					

Surrogate: 4-Bromofluorobenzene (PID *109 %* *69.9-140*

Chloride, SM4500Cl-B **mg/kg** **Analyzed By: GM**

Analyte	Result	Reporting Limit	Analyzed	Method Blank	BS	% Recovery	True Value QC	RPD	Qualifier
Chloride	**8930**	16.0	10/04/2022	ND	416	104	400	3.77	

TPH 8015M **mg/kg** **Analyzed By: MS** **S-06**

Analyte	Result	Reporting Limit	Analyzed	Method Blank	BS	% Recovery	True Value QC	RPD	Qualifier
GRO C6-C10*	<50.0	50.0	10/05/2022	ND	198	99.1	200	2.58	
DRO >C10-C28*	**28100**	50.0	10/05/2022	ND	196	98.0	200	2.62	
EXT DRO >C28-C36	**6570**	50.0	10/05/2022	ND					

Surrogate: 1-Chlorooctane *129 %* *45.3-161*

Surrogate: 1-Chlorooctadecane *1330 %* *46.3-178*

Cardinal Laboratories *=Accredited Analyte

PLEASE NOTE: Liability and Damages. Cardinal's liability and client's exclusive remedy for any claim arising, whether based in contract or tort, shall be limited to the amount paid by client for analyses. All claims, including those for negligence and any other cause whatsoever shall be deemed waived unless made in writing and received by Cardinal within thirty (30) days after completion of the applicable service. In no event shall Cardinal be liable for incidental or consequential damages, including, without limitation, business interruptions, loss of use, or loss of profits incurred by client, its subsidiaries, affiliates or successors arising out of or related to the performance of the services hereunder by Cardinal, regardless of whether such claim is based upon any of the above stated reasons or otherwise. Results relate only to the samples identified above. This report shall not be reproduced except in full with written approval of Cardinal Laboratories.

Celey D. Keene, Lab Director/Quality Manager

CARDINAL Laboratories

PHONE (575) 393-2326 ° 101 E. MARLAND ° HOBBS, NM 88240

Analytical Results For:

TRINITY OILFIELD SERVICES & RENTALS, LLC
DAN DUNKELBERG
P. O. BOX 2587
HOBBS NM, 88241
Fax To: NONE

Received:	10/04/2022	Sampling Date:	09/29/2022
Reported:	10/05/2022	Sampling Type:	Soil
Project Name:	DR. PI 17-8 DA #31H	Sampling Condition:	Cool & Intact
Project Number:	NOT GIVEN	Sample Received By:	Tamara Oldaker
Project Location:	OXY - LEA CO., NM		

Sample ID: SP-011-01.0-V-P (H224600-38)

BTEX 8021B **mg/kg** **Analyzed By: JH/**

Analyte	Result	Reporting Limit	Analyzed	Method Blank	BS	% Recovery	True Value QC	RPD	Qualifier
Benzene*	<0.050	0.050	10/04/2022	ND	2.08	104	2.00	5.52	
Toluene*	<0.050	0.050	10/04/2022	ND	2.06	103	2.00	5.88	
Ethylbenzene*	<0.050	0.050	10/04/2022	ND	2.02	101	2.00	5.40	
Total Xylenes*	<0.150	0.150	10/04/2022	ND	6.10	102	6.00	4.24	
Total BTEX	<0.300	0.300	10/04/2022	ND					

Surrogate: 4-Bromofluorobenzene (PID *102 %* *69.9-140*

Chloride, SM4500Cl-B **mg/kg** **Analyzed By: GM**

Analyte	Result	Reporting Limit	Analyzed	Method Blank	BS	% Recovery	True Value QC	RPD	Qualifier
Chloride	**224**	16.0	10/04/2022	ND	416	104	400	3.77	

TPH 8015M **mg/kg** **Analyzed By: MS**

Analyte	Result	Reporting Limit	Analyzed	Method Blank	BS	% Recovery	True Value QC	RPD	Qualifier
GRO C6-C10*	<10.0	10.0	10/04/2022	ND	198	99.1	200	2.58	
DRO >C10-C28*	**61.0**	10.0	10/04/2022	ND	196	98.0	200	2.62	
EXT DRO >C28-C36	<10.0	10.0	10/04/2022	ND					

Surrogate: 1-Chlorooctane *104 %* *45.3-161*

Surrogate: 1-Chlorooctadecane *127 %* *46.3-178*

Cardinal Laboratories *=Accredited Analyte

PLEASE NOTE: Liability and Damages. Cardinal's liability and client's exclusive remedy for any claim arising, whether based in contract or tort, shall be limited to the amount paid by client for analyses. All claims, including those for negligence and any other cause whatsoever shall be deemed waived unless made in writing and received by Cardinal within thirty (30) days after completion of the applicable service. In no event shall Cardinal be liable for incidental or consequential damages, including, without limitation, business interruptions, loss of use, or loss of profits incurred by client, its subsidiaries, affiliates or successors arising out of or related to the performance of the services hereunder by Cardinal, regardless of whether such claim is based upon any of the above stated reasons or otherwise. Results relate only to the samples identified above. This report shall not be reproduced except in full with written approval of Cardinal Laboratories.

Celey D. Keene, Lab Director/Quality Manager

CARDINAL Laboratories

PHONE (575) 393-2326 ° 101 E. MARLAND ° HOBBS, NM 88240

Analytical Results For:

TRINITY OILFIELD SERVICES & RENTALS, LLC
DAN DUNKELBERG
P. O. BOX 2587
HOBBS NM, 88241
Fax To: NONE

Received:	10/04/2022	Sampling Date:	09/29/2022
Reported:	10/05/2022	Sampling Type:	Soil
Project Name:	DR. PI 17-8 DA #31H	Sampling Condition:	Cool & Intact
Project Number:	NOT GIVEN	Sample Received By:	Tamara Oldaker
Project Location:	OXY - LEA CO., NM		

Sample ID: SP-011-02.0-V-P (H224600-39)

BTEX 8021B **mg/kg** **Analyzed By: JH/**

Analyte	Result	Reporting Limit	Analyzed	Method Blank	BS	% Recovery	True Value QC	RPD	Qualifier
Benzene*	<0.050	0.050	10/04/2022	ND	2.08	104	2.00	5.52	
Toluene*	<0.050	0.050	10/04/2022	ND	2.06	103	2.00	5.88	
Ethylbenzene*	<0.050	0.050	10/04/2022	ND	2.02	101	2.00	5.40	
Total Xylenes*	<0.150	0.150	10/04/2022	ND	6.10	102	6.00	4.24	
Total BTEX	<0.300	0.300	10/04/2022	ND					

Surrogate: 4-Bromofluorobenzene (PID *104 %* *69.9-140*

Chloride, SM4500Cl-B **mg/kg** **Analyzed By: GM**

Analyte	Result	Reporting Limit	Analyzed	Method Blank	BS	% Recovery	True Value QC	RPD	Qualifier
Chloride	**352**	16.0	10/04/2022	ND	416	104	400	3.77	

TPH 8015M **mg/kg** **Analyzed By: MS**

Analyte	Result	Reporting Limit	Analyzed	Method Blank	BS	% Recovery	True Value QC	RPD	Qualifier
GRO C6-C10*	<10.0	10.0	10/04/2022	ND	198	99.1	200	2.58	
DRO >C10-C28*	**239**	10.0	10/04/2022	ND	196	98.0	200	2.62	
EXT DRO >C28-C36	**51.6**	10.0	10/04/2022	ND					

Surrogate: 1-Chlorooctane *105 %* *45.3-161*

Surrogate: 1-Chlorooctadecane *136 %* *46.3-178*

Cardinal Laboratories *=Accredited Analyte

PLEASE NOTE: Liability and Damages. Cardinal's liability and client's exclusive remedy for any claim arising, whether based in contract or tort, shall be limited to the amount paid by client for analyses. All claims, including those for negligence and any other cause whatsoever shall be deemed waived unless made in writing and received by Cardinal within thirty (30) days after completion of the applicable service. In no event shall Cardinal be liable for incidental or consequential damages, including, without limitation, business interruptions, loss of use, or loss of profits incurred by client, its subsidiaries, affiliates or successors arising out of or related to the performance of the services hereunder by Cardinal, regardless of whether such claim is based upon any of the above stated reasons or otherwise. Results relate only to the samples identified above. This report shall not be reproduced except in full with written approval of Cardinal Laboratories.

Celey D. Keene, Lab Director/Quality Manager

CARDINAL Laboratories

PHONE (575) 393-2326 ° 101 E. MARLAND ° HOBBS, NM 88240

Analytical Results For:

TRINITY OILFIELD SERVICES & RENTALS, LLC
DAN DUNKELBERG
P. O. BOX 2587
HOBBS NM, 88241
Fax To: NONE

Received:	10/04/2022	Sampling Date:	09/29/2022
Reported:	10/05/2022	Sampling Type:	Soil
Project Name:	DR. PI 17-8 DA #31H	Sampling Condition:	Cool & Intact
Project Number:	NOT GIVEN	Sample Received By:	Tamara Oldaker
Project Location:	OXY - LEA CO., NM		

Sample ID: SP-012-00.0-V-P (H224600-40)

BTEX 8021B mg/kg **Analyzed By: JH/**

Analyte	Result	Reporting Limit	Analyzed	Method Blank	BS	% Recovery	True Value QC	RPD	Qualifier
Benzene*	<0.050	0.050	10/04/2022	ND	2.08	104	2.00	5.52	
Toluene*	<0.050	0.050	10/04/2022	ND	2.06	103	2.00	5.88	
Ethylbenzene*	<0.050	0.050	10/04/2022	ND	2.02	101	2.00	5.40	
Total Xylenes*	<0.150	0.150	10/04/2022	ND	6.10	102	6.00	4.24	
Total BTEX	<0.300	0.300	10/04/2022	ND					

Surrogate: 4-Bromofluorobenzene (PID *103 %* *69.9-140*

Chloride, SM4500Cl-B mg/kg **Analyzed By: GM**

Analyte	Result	Reporting Limit	Analyzed	Method Blank	BS	% Recovery	True Value QC	RPD	Qualifier
Chloride	**32.0**	16.0	10/04/2022	ND	416	104	400	3.77	

TPH 8015M mg/kg **Analyzed By: MS**

Analyte	Result	Reporting Limit	Analyzed	Method Blank	BS	% Recovery	True Value QC	RPD	Qualifier
GRO C6-C10*	<10.0	10.0	10/04/2022	ND	198	99.1	200	2.58	
DRO >C10-C28*	<10.0	10.0	10/04/2022	ND	196	98.0	200	2.62	
EXT DRO >C28-C36	<10.0	10.0	10/04/2022	ND					

Surrogate: 1-Chlorooctane *104 %* *45.3-161*

Surrogate: 1-Chlorooctadecane *120 %* *46.3-178*

Cardinal Laboratories *=Accredited Analyte

PLEASE NOTE: Liability and Damages. Cardinal's liability and client's exclusive remedy for any claim arising, whether based in contract or tort, shall be limited to the amount paid by client for analyses. All claims, including those for negligence and any other cause whatsoever shall be deemed waived unless made in writing and received by Cardinal within thirty (30) days after completion of the applicable service. In no event shall Cardinal be liable for incidental or consequential damages, including, without limitation, business interruptions, loss of use, or loss of profits incurred by client, its subsidiaries, affiliates or successors arising out of or related to the performance of the services hereunder by Cardinal, regardless of whether such claim is based upon any of the above stated reasons or otherwise. Results relate only to the samples identified above. This report shall not be reproduced except in full with written approval of Cardinal Laboratories.

Celey D. Keene, Lab Director/Quality Manager

CARDINAL Laboratories

PHONE (575) 393-2326 ° 101 E. MARLAND ° HOBBS, NM 88240

Analytical Results For:

TRINITY OILFIELD SERVICES & RENTALS, LLC
DAN DUNKELBERG
P. O. BOX 2587
HOBBS NM, 88241
Fax To: NONE

Received:	10/04/2022	Sampling Date:	09/29/2022
Reported:	10/05/2022	Sampling Type:	Soil
Project Name:	DR. PI 17-8 DA #31H	Sampling Condition:	Cool & Intact
Project Number:	NOT GIVEN	Sample Received By:	Tamara Oldaker
Project Location:	OXY - LEA CO., NM		

Sample ID: SP-012-01.0-V-P (H224600-41)

BTEX 8021B mg/kg **Analyzed By: JH/**

Analyte	Result	Reporting Limit	Analyzed	Method Blank	BS	% Recovery	True Value QC	RPD	Qualifier
Benzene*	<0.050	0.050	10/04/2022	ND	2.08	104	2.00	5.52	
Toluene*	<0.050	0.050	10/04/2022	ND	2.06	103	2.00	5.88	
Ethylbenzene*	<0.050	0.050	10/04/2022	ND	2.02	101	2.00	5.40	
Total Xylenes*	<0.150	0.150	10/04/2022	ND	6.10	102	6.00	4.24	
Total BTEX	<0.300	0.300	10/04/2022	ND					

Surrogate: 4-Bromofluorobenzene (PID *104 %* *69.9-140*

Chloride, SM4500Cl-B mg/kg **Analyzed By: GM**

Analyte	Result	Reporting Limit	Analyzed	Method Blank	BS	% Recovery	True Value QC	RPD	Qualifier
Chloride	**1090**	16.0	10/04/2022	ND	416	104	400	3.77	

TPH 8015M mg/kg **Analyzed By: MS**

Analyte	Result	Reporting Limit	Analyzed	Method Blank	BS	% Recovery	True Value QC	RPD	Qualifier
GRO C6-C10*	<10.0	10.0	10/04/2022	ND	198	99.1	200	2.58	
DRO >C10-C28*	**1440**	10.0	10/04/2022	ND	196	98.0	200	2.62	
EXT DRO >C28-C36	**333**	10.0	10/04/2022	ND					

Surrogate: 1-Chlorooctane *95.6 %* *45.3-161*

Surrogate: 1-Chlorooctadecane *155 %* *46.3-178*

Cardinal Laboratories *=Accredited Analyte

PLEASE NOTE: Liability and Damages. Cardinal's liability and client's exclusive remedy for any claim arising, whether based in contract or tort, shall be limited to the amount paid by client for analyses. All claims, including those for negligence and any other cause whatsoever shall be deemed waived unless made in writing and received by Cardinal within thirty (30) days after completion of the applicable service. In no event shall Cardinal be liable for incidental or consequential damages, including, without limitation, business interruptions, loss of use, or loss of profits incurred by client, its subsidiaries, affiliates or successors arising out of or related to the performance of the services hereunder by Cardinal, regardless of whether such claim is based upon any of the above stated reasons or otherwise. Results relate only to the samples identified above. This report shall not be reproduced except in full with written approval of Cardinal Laboratories.

Celey D. Keene, Lab Director/Quality Manager

CARDINAL Laboratories

PHONE (575) 393-2326 ° 101 E. MARLAND ° HOBBS, NM 88240

Analytical Results For:

TRINITY OILFIELD SERVICES & RENTALS, LLC
DAN DUNKELBERG
P. O. BOX 2587
HOBBS NM, 88241
Fax To: NONE

Received:	10/04/2022	Sampling Date:	09/29/2022
Reported:	10/05/2022	Sampling Type:	Soil
Project Name:	DR. PI 17-8 DA #31H	Sampling Condition:	Cool & Intact
Project Number:	NOT GIVEN	Sample Received By:	Tamara Oldaker
Project Location:	OXY - LEA CO., NM		

Sample ID: SP-012-02.0-V-P (H224600-42)

BTEX 8021B mg/kg **Analyzed By: JH**

Analyte	Result	Reporting Limit	Analyzed	Method Blank	BS	% Recovery	True Value QC	RPD	Qualifier
Benzene*	<0.050	0.050	10/04/2022	ND	2.03	102	2.00	1.84	
Toluene*	<0.050	0.050	10/04/2022	ND	2.16	108	2.00	1.06	
Ethylbenzene*	<0.050	0.050	10/04/2022	ND	2.01	100	2.00	1.47	
Total Xylenes*	<0.150	0.150	10/04/2022	ND	6.03	100	6.00	1.95	
Total BTEX	<0.300	0.300	10/04/2022	ND					

Surrogate: 4-Bromofluorobenzene (PID *102 %* *69.9-140*

Chloride, SM4500Cl-B mg/kg **Analyzed By: GM**

Analyte	Result	Reporting Limit	Analyzed	Method Blank	BS	% Recovery	True Value QC	RPD	Qualifier
Chloride	**1600**	16.0	10/04/2022	ND	416	104	400	3.77	

TPH 8015M mg/kg **Analyzed By: MS**

Analyte	Result	Reporting Limit	Analyzed	Method Blank	BS	% Recovery	True Value QC	RPD	Qualifier
GRO C6-C10*	<10.0	10.0	10/04/2022	ND	198	99.1	200	2.58	
DRO >C10-C28*	**133**	10.0	10/04/2022	ND	196	98.0	200	2.62	
EXT DRO >C28-C36	**60.7**	10.0	10/04/2022	ND					

Surrogate: 1-Chlorooctane *102 %* *45.3-161*

Surrogate: 1-Chlorooctadecane *129 %* *46.3-178*

Cardinal Laboratories *=Accredited Analyte

PLEASE NOTE: Liability and Damages. Cardinal's liability and client's exclusive remedy for any claim arising, whether based in contract or tort, shall be limited to the amount paid by client for analyses. All claims, including those for negligence and any other cause whatsoever shall be deemed waived unless made in writing and received by Cardinal within thirty (30) days after completion of the applicable service. In no event shall Cardinal be liable for incidental or consequential damages, including, without limitation, business interruptions, loss of use, or loss of profits incurred by client, its subsidiaries, affiliates or successors arising out of or related to the performance of the services hereunder by Cardinal, regardless of whether such claim is based upon any of the above stated reasons or otherwise. Results relate only to the samples identified above. This report shall not be reproduced except in full with written approval of Cardinal Laboratories.

Celey D. Keene, Lab Director/Quality Manager

CARDINAL Laboratories

PHONE (575) 393-2326 ° 101 E. MARLAND ° HOBBS, NM 88240

Analytical Results For:

TRINITY OILFIELD SERVICES & RENTALS, LLC
DAN DUNKELBERG
P. O. BOX 2587
HOBBS NM, 88241
Fax To: NONE

Received:	10/04/2022	Sampling Date:	09/29/2022
Reported:	10/05/2022	Sampling Type:	Soil
Project Name:	DR. PI 17-8 DA #31H	Sampling Condition:	Cool & Intact
Project Number:	NOT GIVEN	Sample Received By:	Tamara Oldaker
Project Location:	OXY - LEA CO., NM		

Sample ID: SP-012-03.0-V-P (H224600-43)

BTEX 8021B mg/kg **Analyzed By: JH**

Analyte	Result	Reporting Limit	Analyzed	Method Blank	BS	% Recovery	True Value QC	RPD	Qualifier
Benzene*	<0.050	0.050	10/04/2022	ND	2.03	102	2.00	1.84	
Toluene*	<0.050	0.050	10/04/2022	ND	2.16	108	2.00	1.06	
Ethylbenzene*	<0.050	0.050	10/04/2022	ND	2.01	100	2.00	1.47	
Total Xylenes*	<0.150	0.150	10/04/2022	ND	6.03	100	6.00	1.95	
Total BTEX	<0.300	0.300	10/04/2022	ND					

Surrogate: 4-Bromofluorobenzene (PID *102 %* *69.9-140*

Chloride, SM4500Cl-B mg/kg **Analyzed By: GM**

Analyte	Result	Reporting Limit	Analyzed	Method Blank	BS	% Recovery	True Value QC	RPD	Qualifier
Chloride	**32.0**	16.0	10/04/2022	ND	416	104	400	3.77	

TPH 8015M mg/kg **Analyzed By: MS**

Analyte	Result	Reporting Limit	Analyzed	Method Blank	BS	% Recovery	True Value QC	RPD	Qualifier
GRO C6-C10*	<10.0	10.0	10/04/2022	ND	198	99.1	200	2.58	
DRO >C10-C28*	<10.0	10.0	10/04/2022	ND	196	98.0	200	2.62	
EXT DRO >C28-C36	<10.0	10.0	10/04/2022	ND					

Surrogate: 1-Chlorooctane *102 %* *45.3-161*

Surrogate: 1-Chlorooctadecane *117 %* *46.3-178*

Cardinal Laboratories *=Accredited Analyte

PLEASE NOTE: Liability and Damages. Cardinal's liability and client's exclusive remedy for any claim arising, whether based in contract or tort, shall be limited to the amount paid by client for analyses. All claims, including those for negligence and any other cause whatsoever shall be deemed waived unless made in writing and received by Cardinal within thirty (30) days after completion of the applicable service. In no event shall Cardinal be liable for incidental or consequential damages, including, without limitation, business interruptions, loss of use, or loss of profits incurred by client, its subsidiaries, affiliates or successors arising out of or related to the performance of the services hereunder by Cardinal, regardless of whether such claim is based upon any of the above stated reasons or otherwise. Results relate only to the samples identified above. This report shall not be reproduced except in full with written approval of Cardinal Laboratories.

Celey D. Keene, Lab Director/Quality Manager

CARDINAL Laboratories

PHONE (575) 393-2326 ° 101 E. MARLAND ° HOBBS, NM 88240

Analytical Results For:

TRINITY OILFIELD SERVICES & RENTALS, LLC
DAN DUNKELBERG
P. O. BOX 2587
HOBBS NM, 88241
Fax To: NONE

Received:	10/04/2022	Sampling Date:	09/29/2022
Reported:	10/05/2022	Sampling Type:	Soil
Project Name:	DR. PI 17-8 DA #31H	Sampling Condition:	Cool & Intact
Project Number:	NOT GIVEN	Sample Received By:	Tamara Oldaker
Project Location:	OXY - LEA CO., NM		

Sample ID: SP-012-04.0-V-P (H224600-44)

BTEX 8021B mg/kg **Analyzed By: JH**

Analyte	Result	Reporting Limit	Analyzed	Method Blank	BS	% Recovery	True Value QC	RPD	Qualifier
Benzene*	<0.050	0.050	10/04/2022	ND	2.03	102	2.00	1.84	
Toluene*	<0.050	0.050	10/04/2022	ND	2.16	108	2.00	1.06	
Ethylbenzene*	<0.050	0.050	10/04/2022	ND	2.01	100	2.00	1.47	
Total Xylenes*	<0.150	0.150	10/04/2022	ND	6.03	100	6.00	1.95	
Total BTEX	<0.300	0.300	10/04/2022	ND					

Surrogate: 4-Bromofluorobenzene (PID *102 %* *69.9-140*

Chloride, SM4500Cl-B mg/kg **Analyzed By: GM**

Analyte	Result	Reporting Limit	Analyzed	Method Blank	BS	% Recovery	True Value QC	RPD	Qualifier
Chloride	**1120**	16.0	10/04/2022	ND	416	104	400	3.77	QM-07

TPH 8015M mg/kg **Analyzed By: MS**

Analyte	Result	Reporting Limit	Analyzed	Method Blank	BS	% Recovery	True Value QC	RPD	Qualifier
GRO C6-C10*	<10.0	10.0	10/04/2022	ND	198	99.1	200	2.58	
DRO >C10-C28*	**998**	10.0	10/04/2022	ND	196	98.0	200	2.62	
EXT DRO >C28-C36	**240**	10.0	10/04/2022	ND					

Surrogate: 1-Chlorooctane *104 %* *45.3-161*

Surrogate: 1-Chlorooctadecane *149 %* *46.3-178*

Cardinal Laboratories *=Accredited Analyte

PLEASE NOTE: Liability and Damages. Cardinal's liability and client's exclusive remedy for any claim arising, whether based in contract or tort, shall be limited to the amount paid by client for analyses. All claims, including those for negligence and any other cause whatsoever shall be deemed waived unless made in writing and received by Cardinal within thirty (30) days after completion of the applicable service. In no event shall Cardinal be liable for incidental or consequential damages, including, without limitation, business interruptions, loss of use, or loss of profits incurred by client, its subsidiaries, affiliates or successors arising out of or related to the performance of the services hereunder by Cardinal, regardless of whether such claim is based upon any of the above stated reasons or otherwise. Results relate only to the samples identified above. This report shall not be reproduced except in full with written approval of Cardinal Laboratories.

Celey D. Keene, Lab Director/Quality Manager

CARDINAL Laboratories

PHONE (575) 393-2326 ° 101 E. MARLAND ° HOBBS, NM 88240

Analytical Results For:

TRINITY OILFIELD SERVICES & RENTALS, LLC
DAN DUNKELBERG
P. O. BOX 2587
HOBBS NM, 88241
Fax To: NONE

Received:	10/04/2022	Sampling Date:	09/29/2022
Reported:	10/05/2022	Sampling Type:	Soil
Project Name:	DR. PI 17-8 DA #31H	Sampling Condition:	Cool & Intact
Project Number:	NOT GIVEN	Sample Received By:	Tamara Oldaker
Project Location:	OXY - LEA CO., NM		

Sample ID: SP-013-00.0-V-P (H224600-45)

BTEX 8021B **mg/kg** **Analyzed By: JH**

Analyte	Result	Reporting Limit	Analyzed	Method Blank	BS	% Recovery	True Value QC	RPD	Qualifier
Benzene*	<0.050	0.050	10/04/2022	ND	2.03	102	2.00	1.84	
Toluene*	<0.050	0.050	10/04/2022	ND	2.16	108	2.00	1.06	
Ethylbenzene*	<0.050	0.050	10/04/2022	ND	2.01	100	2.00	1.47	
Total Xylenes*	<0.150	0.150	10/04/2022	ND	6.03	100	6.00	1.95	
Total BTEX	<0.300	0.300	10/04/2022	ND					

Surrogate: 4-Bromofluorobenzene (PID *105 %* *69.9-140*

Chloride, SM4500Cl-B **mg/kg** **Analyzed By: GM**

Analyte	Result	Reporting Limit	Analyzed	Method Blank	BS	% Recovery	True Value QC	RPD	Qualifier
Chloride	**7600**	16.0	10/04/2022	ND	416	104	400	3.77	

TPH 8015M **mg/kg** **Analyzed By: MS** **S-06**

Analyte	Result	Reporting Limit	Analyzed	Method Blank	BS	% Recovery	True Value QC	RPD	Qualifier
GRO C6-C10*	<50.0	50.0	10/04/2022	ND	198	99.1	200	2.58	
DRO >C10-C28*	**21000**	50.0	10/04/2022	ND	196	98.0	200	2.62	
EXT DRO >C28-C36	**5350**	50.0	10/04/2022	ND					

Surrogate: 1-Chlorooctane *114 %* *45.3-161*

Surrogate: 1-Chlorooctadecane *730 %* *46.3-178*

Cardinal Laboratories *=Accredited Analyte

PLEASE NOTE: Liability and Damages. Cardinal's liability and client's exclusive remedy for any claim arising, whether based in contract or tort, shall be limited to the amount paid by client for analyses. All claims, including those for negligence and any other cause whatsoever shall be deemed waived unless made in writing and received by Cardinal within thirty (30) days after completion of the applicable service. In no event shall Cardinal be liable for incidental or consequential damages, including, without limitation, business interruptions, loss of use, or loss of profits incurred by client, its subsidiaries, affiliates or successors arising out of or related to the performance of the services hereunder by Cardinal, regardless of whether such claim is based upon any of the above stated reasons or otherwise. Results relate only to the samples identified above. This report shall not be reproduced except in full with written approval of Cardinal Laboratories.

Celey D. Keene, Lab Director/Quality Manager

CARDINAL Laboratories

PHONE (575) 393-2326 ° 101 E. MARLAND ° HOBBS, NM 88240

Analytical Results For:

TRINITY OILFIELD SERVICES & RENTALS, LLC
DAN DUNKELBERG
P. O. BOX 2587
HOBBS NM, 88241
Fax To: NONE

Received:	10/04/2022	Sampling Date:	09/29/2022
Reported:	10/05/2022	Sampling Type:	Soil
Project Name:	DR. PI 17-8 DA #31H	Sampling Condition:	Cool & Intact
Project Number:	NOT GIVEN	Sample Received By:	Tamara Oldaker
Project Location:	OXY - LEA CO., NM		

Sample ID: SP-013-01.0-V-P (H224600-46)

BTEX 8021B mg/kg **Analyzed By: JH**

Analyte	Result	Reporting Limit	Analyzed	Method Blank	BS	% Recovery	True Value QC	RPD	Qualifier
Benzene*	<0.050	0.050	10/04/2022	ND	2.03	102	2.00	1.84	
Toluene*	<0.050	0.050	10/04/2022	ND	2.16	108	2.00	1.06	
Ethylbenzene*	<0.050	0.050	10/04/2022	ND	2.01	100	2.00	1.47	
Total Xylenes*	<0.150	0.150	10/04/2022	ND	6.03	100	6.00	1.95	
Total BTEX	<0.300	0.300	10/04/2022	ND					

Surrogate: 4-Bromofluorobenzene (PID *101 %* *69.9-140*

Chloride, SM4500Cl-B mg/kg **Analyzed By: GM**

Analyte	Result	Reporting Limit	Analyzed	Method Blank	BS	% Recovery	True Value QC	RPD	Qualifier
Chloride	**1060**	16.0	10/04/2022	ND	416	104	400	3.77	

TPH 8015M mg/kg **Analyzed By: MS**

Analyte	Result	Reporting Limit	Analyzed	Method Blank	BS	% Recovery	True Value QC	RPD	Qualifier
GRO C6-C10*	<10.0	10.0	10/04/2022	ND	198	99.1	200	2.58	
DRO >C10-C28*	**1940**	10.0	10/04/2022	ND	196	98.0	200	2.62	
EXT DRO >C28-C36	**412**	10.0	10/04/2022	ND					

Surrogate: 1-Chlorooctane *108 %* *45.3-161*

Surrogate: 1-Chlorooctadecane *130 %* *46.3-178*

Cardinal Laboratories *=Accredited Analyte

PLEASE NOTE: Liability and Damages. Cardinal's liability and client's exclusive remedy for any claim arising, whether based in contract or tort, shall be limited to the amount paid by client for analyses. All claims, including those for negligence and any other cause whatsoever shall be deemed waived unless made in writing and received by Cardinal within thirty (30) days after completion of the applicable service. In no event shall Cardinal be liable for incidental or consequential damages, including, without limitation, business interruptions, loss of use, or loss of profits incurred by client, its subsidiaries, affiliates or successors arising out of or related to the performance of the services hereunder by Cardinal, regardless of whether such claim is based upon any of the above stated reasons or otherwise. Results relate only to the samples identified above. This report shall not be reproduced except in full with written approval of Cardinal Laboratories.

Celey D. Keene, Lab Director/Quality Manager

CARDINAL Laboratories

PHONE (575) 393-2326 ° 101 E. MARLAND ° HOBBS, NM 88240

Analytical Results For:

TRINITY OILFIELD SERVICES & RENTALS, LLC
DAN DUNKELBERG
P. O. BOX 2587
HOBBS NM, 88241
Fax To: NONE

Received:	10/04/2022	Sampling Date:	09/29/2022
Reported:	10/05/2022	Sampling Type:	Soil
Project Name:	DR. PI 17-8 DA #31H	Sampling Condition:	Cool & Intact
Project Number:	NOT GIVEN	Sample Received By:	Tamara Oldaker
Project Location:	OXY - LEA CO., NM		

Sample ID: SP-013-02.0-V-P (H224600-47)

BTEX 8021B mg/kg **Analyzed By: JH**

Analyte	Result	Reporting Limit	Analyzed	Method Blank	BS	% Recovery	True Value QC	RPD	Qualifier
Benzene*	<0.050	0.050	10/04/2022	ND	2.03	102	2.00	1.84	
Toluene*	<0.050	0.050	10/04/2022	ND	2.16	108	2.00	1.06	
Ethylbenzene*	<0.050	0.050	10/04/2022	ND	2.01	100	2.00	1.47	
Total Xylenes*	<0.150	0.150	10/04/2022	ND	6.03	100	6.00	1.95	
Total BTEX	<0.300	0.300	10/04/2022	ND					

Surrogate: 4-Bromofluorobenzene (PID *103 %* *69.9-140*

Chloride, SM4500Cl-B mg/kg **Analyzed By: GM**

Analyte	Result	Reporting Limit	Analyzed	Method Blank	BS	% Recovery	True Value QC	RPD	Qualifier
Chloride	**6320**	16.0	10/04/2022	ND	416	104	400	3.77	

TPH 8015M mg/kg **Analyzed By: MS** **S-04**

Analyte	Result	Reporting Limit	Analyzed	Method Blank	BS	% Recovery	True Value QC	RPD	Qualifier
GRO C6-C10*	**11.6**	10.0	10/04/2022	ND	198	99.1	200	2.58	
DRO >C10-C28*	**9410**	10.0	10/04/2022	ND	196	98.0	200	2.62	
EXT DRO >C28-C36	**2040**	10.0	10/04/2022	ND					

Surrogate: 1-Chlorooctane *113 %* *45.3-161*

Surrogate: 1-Chlorooctadecane *250 %* *46.3-178*

Cardinal Laboratories *=Accredited Analyte

PLEASE NOTE: Liability and Damages. Cardinal's liability and client's exclusive remedy for any claim arising, whether based in contract or tort, shall be limited to the amount paid by client for analyses. All claims, including those for negligence and any other cause whatsoever shall be deemed waived unless made in writing and received by Cardinal within thirty (30) days after completion of the applicable service. In no event shall Cardinal be liable for incidental or consequential damages, including, without limitation, business interruptions, loss of use, or loss of profits incurred by client, its subsidiaries, affiliates or successors arising out of or related to the performance of the services hereunder by Cardinal, regardless of whether such claim is based upon any of the above stated reasons or otherwise. Results relate only to the samples identified above. This report shall not be reproduced except in full with written approval of Cardinal Laboratories.

Celey D. Keene, Lab Director/Quality Manager

CARDINAL Laboratories

PHONE (575) 393-2326 ° 101 E. MARLAND ° HOBBS, NM 88240

Analytical Results For:

TRINITY OILFIELD SERVICES & RENTALS, LLC
DAN DUNKELBERG
P. O. BOX 2587
HOBBS NM, 88241
Fax To: NONE

Received:	10/04/2022	Sampling Date:	09/29/2022
Reported:	10/05/2022	Sampling Type:	Soil
Project Name:	DR. PI 17-8 DA #31H	Sampling Condition:	Cool & Intact
Project Number:	NOT GIVEN	Sample Received By:	Tamara Oldaker
Project Location:	OXY - LEA CO., NM		

Sample ID: SP-013-03.0-V-P (H224600-48)

BTEX 8021B **mg/kg** **Analyzed By: JH**

Analyte	Result	Reporting Limit	Analyzed	Method Blank	BS	% Recovery	True Value QC	RPD	Qualifier
Benzene*	<0.050	0.050	10/04/2022	ND	2.03	102	2.00	1.84	
Toluene*	<0.050	0.050	10/04/2022	ND	2.16	108	2.00	1.06	
Ethylbenzene*	<0.050	0.050	10/04/2022	ND	2.01	100	2.00	1.47	
Total Xylenes*	<0.150	0.150	10/04/2022	ND	6.03	100	6.00	1.95	
Total BTEX	<0.300	0.300	10/04/2022	ND					

Surrogate: 4-Bromofluorobenzene (PID *97.7 %* *69.9-140*

Chloride, SM4500Cl-B **mg/kg** **Analyzed By: GM**

Analyte	Result	Reporting Limit	Analyzed	Method Blank	BS	% Recovery	True Value QC	RPD	Qualifier
Chloride	**80.0**	16.0	10/04/2022	ND	416	104	400	3.77	

TPH 8015M **mg/kg** **Analyzed By: MS**

Analyte	Result	Reporting Limit	Analyzed	Method Blank	BS	% Recovery	True Value QC	RPD	Qualifier
GRO C6-C10*	<10.0	10.0	10/04/2022	ND	198	99.1	200	2.58	
DRO >C10-C28*	**27.4**	10.0	10/04/2022	ND	196	98.0	200	2.62	
EXT DRO >C28-C36	**42.5**	10.0	10/04/2022	ND					

Surrogate: 1-Chlorooctane *104 %* *45.3-161*

Surrogate: 1-Chlorooctadecane *119 %* *46.3-178*

Cardinal Laboratories *=Accredited Analyte

PLEASE NOTE: Liability and Damages. Cardinal's liability and client's exclusive remedy for any claim arising, whether based in contract or tort, shall be limited to the amount paid by client for analyses. All claims, including those for negligence and any other cause whatsoever shall be deemed waived unless made in writing and received by Cardinal within thirty (30) days after completion of the applicable service. In no event shall Cardinal be liable for incidental or consequential damages, including, without limitation, business interruptions, loss of use, or loss of profits incurred by client, its subsidiaries, affiliates or successors arising out of or related to the performance of the services hereunder by Cardinal, regardless of whether such claim is based upon any of the above stated reasons or otherwise. Results relate only to the samples identified above. This report shall not be reproduced except in full with written approval of Cardinal Laboratories.

Celey D. Keene, Lab Director/Quality Manager

CARDINAL Laboratories

PHONE (575) 393-2326 ° 101 E. MARLAND ° HOBBS, NM 88240

Analytical Results For:

TRINITY OILFIELD SERVICES & RENTALS, LLC
DAN DUNKELBERG
P. O. BOX 2587
HOBBS NM, 88241
Fax To: NONE

Received:	10/04/2022	Sampling Date:	09/29/2022
Reported:	10/05/2022	Sampling Type:	Soil
Project Name:	DR. PI 17-8 DA #31H	Sampling Condition:	Cool & Intact
Project Number:	NOT GIVEN	Sample Received By:	Tamara Oldaker
Project Location:	OXY - LEA CO., NM		

Sample ID: SP-014-01.0-V-P (H224600-50)

BTEX 8021B mg/kg **Analyzed By: JH**

Analyte	Result	Reporting Limit	Analyzed	Method Blank	BS	% Recovery	True Value QC	RPD	Qualifier
Benzene*	<0.050	0.050	10/04/2022	ND	2.03	102	2.00	1.84	
Toluene*	<0.050	0.050	10/04/2022	ND	2.16	108	2.00	1.06	
Ethylbenzene*	<0.050	0.050	10/04/2022	ND	2.01	100	2.00	1.47	
Total Xylenes*	<0.150	0.150	10/04/2022	ND	6.03	100	6.00	1.95	
Total BTEX	<0.300	0.300	10/04/2022	ND					

Surrogate: 4-Bromofluorobenzene (PID *98.7 %* *69.9-140*

Chloride, SM4500Cl-B mg/kg **Analyzed By: GM**

Analyte	Result	Reporting Limit	Analyzed	Method Blank	BS	% Recovery	True Value QC	RPD	Qualifier
Chloride	**416**	16.0	10/04/2022	ND	416	104	400	3.77	

TPH 8015M mg/kg **Analyzed By: MS**

Analyte	Result	Reporting Limit	Analyzed	Method Blank	BS	% Recovery	True Value QC	RPD	Qualifier
GRO C6-C10*	<10.0	10.0	10/04/2022	ND	203	102	200	0.747	
DRO >C10-C28*	**98.9**	10.0	10/04/2022	ND	189	94.7	200	1.64	
EXT DRO >C28-C36	<10.0	10.0	10/04/2022	ND					

Surrogate: 1-Chlorooctane *83.8 %* *45.3-161*

Surrogate: 1-Chlorooctadecane *102 %* *46.3-178*

Cardinal Laboratories *=Accredited Analyte

PLEASE NOTE: Liability and Damages. Cardinal's liability and client's exclusive remedy for any claim arising, whether based in contract or tort, shall be limited to the amount paid by client for analyses. All claims, including those for negligence and any other cause whatsoever shall be deemed waived unless made in writing and received by Cardinal within thirty (30) days after completion of the applicable service. In no event shall Cardinal be liable for incidental or consequential damages, including, without limitation, business interruptions, loss of use, or loss of profits incurred by client, its subsidiaries, affiliates or successors arising out of or related to the performance of the services hereunder by Cardinal, regardless of whether such claim is based upon any of the above stated reasons or otherwise. Results relate only to the samples identified above. This report shall not be reproduced except in full with written approval of Cardinal Laboratories.

Celey D. Keene, Lab Director/Quality Manager

CARDINAL Laboratories

PHONE (575) 393-2326 ° 101 E. MARLAND ° HOBBS, NM 88240

Analytical Results For:

TRINITY OILFIELD SERVICES & RENTALS, LLC
DAN DUNKELBERG
P. O. BOX 2587
HOBBS NM, 88241
Fax To: NONE

Received:	10/04/2022	Sampling Date:	09/29/2022
Reported:	10/05/2022	Sampling Type:	Soil
Project Name:	DR. PI 17-8 DA #31H	Sampling Condition:	Cool & Intact
Project Number:	NOT GIVEN	Sample Received By:	Tamara Oldaker
Project Location:	OXY - LEA CO., NM		

Sample ID: SP-015-02.0-V-P (H224600-53)

BTEX 8021B mg/kg **Analyzed By: JH**

Analyte	Result	Reporting Limit	Analyzed	Method Blank	BS	% Recovery	True Value QC	RPD	Qualifier
Benzene*	<0.050	0.050	10/04/2022	ND	2.03	102	2.00	1.84	
Toluene*	<0.050	0.050	10/04/2022	ND	2.16	108	2.00	1.06	
Ethylbenzene*	<0.050	0.050	10/04/2022	ND	2.01	100	2.00	1.47	
Total Xylenes*	<0.150	0.150	10/04/2022	ND	6.03	100	6.00	1.95	
Total BTEX	<0.300	0.300	10/04/2022	ND					

Surrogate: 4-Bromofluorobenzene (PID *99.5 %* *69.9-140*

Chloride, SM4500Cl-B mg/kg **Analyzed By: GM**

Analyte	Result	Reporting Limit	Analyzed	Method Blank	BS	% Recovery	True Value QC	RPD	Qualifier
Chloride	**240**	16.0	10/04/2022	ND	416	104	400	3.77	

TPH 8015M mg/kg **Analyzed By: MS**

Analyte	Result	Reporting Limit	Analyzed	Method Blank	BS	% Recovery	True Value QC	RPD	Qualifier
GRO C6-C10*	<10.0	10.0	10/04/2022	ND	203	102	200	0.747	
DRO >C10-C28*	**112**	10.0	10/04/2022	ND	189	94.7	200	1.64	
EXT DRO >C28-C36	<10.0	10.0	10/04/2022	ND					

Surrogate: 1-Chlorooctane *78.2 %* *45.3-161*

Surrogate: 1-Chlorooctadecane *98.1 %* *46.3-178*

Cardinal Laboratories *=Accredited Analyte

PLEASE NOTE: Liability and Damages. Cardinal's liability and client's exclusive remedy for any claim arising, whether based in contract or tort, shall be limited to the amount paid by client for analyses. All claims, including those for negligence and any other cause whatsoever shall be deemed waived unless made in writing and received by Cardinal within thirty (30) days after completion of the applicable service. In no event shall Cardinal be liable for incidental or consequential damages, including, without limitation, business interruptions, loss of use, or loss of profits incurred by client, its subsidiaries, affiliates or successors arising out of or related to the performance of the services hereunder by Cardinal, regardless of whether such claim is based upon any of the above stated reasons or otherwise. Results relate only to the samples identified above. This report shall not be reproduced except in full with written approval of Cardinal Laboratories.

Celey D. Keene, Lab Director/Quality Manager

CARDINAL Laboratories

PHONE (575) 393-2326 ° 101 E. MARLAND ° HOBBS, NM 88240

Analytical Results For:

TRINITY OILFIELD SERVICES & RENTALS, LLC
DAN DUNKELBERG
P. O. BOX 2587
HOBBS NM, 88241
Fax To: NONE

Received:	10/04/2022	Sampling Date:	09/29/2022
Reported:	10/05/2022	Sampling Type:	Soil
Project Name:	DR. PI 17-8 DA #31H	Sampling Condition:	Cool & Intact
Project Number:	NOT GIVEN	Sample Received By:	Tamara Oldaker
Project Location:	OXY - LEA CO., NM		

Sample ID: SP-016-01.0-V-P (H224600-55)

BTEX 8021B mg/kg **Analyzed By: JH**

Analyte	Result	Reporting Limit	Analyzed	Method Blank	BS	% Recovery	True Value QC	RPD	Qualifier
Benzene*	<0.050	0.050	10/04/2022	ND	2.03	102	2.00	1.84	
Toluene*	<0.050	0.050	10/04/2022	ND	2.16	108	2.00	1.06	
Ethylbenzene*	<0.050	0.050	10/04/2022	ND	2.01	100	2.00	1.47	
Total Xylenes*	<0.150	0.150	10/04/2022	ND	6.03	100	6.00	1.95	
Total BTEX	<0.300	0.300	10/04/2022	ND					

Surrogate: 4-Bromofluorobenzene (PID *101 %* *69.9-140*

Chloride, SM4500Cl-B mg/kg **Analyzed By: GM**

Analyte	Result	Reporting Limit	Analyzed	Method Blank	BS	% Recovery	True Value QC	RPD	Qualifier
Chloride	**80.0**	16.0	10/04/2022	ND	416	104	400	3.77	

TPH 8015M mg/kg **Analyzed By: MS**

Analyte	Result	Reporting Limit	Analyzed	Method Blank	BS	% Recovery	True Value QC	RPD	Qualifier
GRO C6-C10*	<10.0	10.0	10/04/2022	ND	203	102	200	0.747	
DRO >C10-C28*	<10.0	10.0	10/04/2022	ND	189	94.7	200	1.64	
EXT DRO >C28-C36	<10.0	10.0	10/04/2022	ND					

Surrogate: 1-Chlorooctane *74.7 %* *45.3-161*

Surrogate: 1-Chlorooctadecane *87.5 %* *46.3-178*

Cardinal Laboratories *=Accredited Analyte

PLEASE NOTE: Liability and Damages. Cardinal's liability and client's exclusive remedy for any claim arising, whether based in contract or tort, shall be limited to the amount paid by client for analyses. All claims, including those for negligence and any other cause whatsoever shall be deemed waived unless made in writing and received by Cardinal within thirty (30) days after completion of the applicable service. In no event shall Cardinal be liable for incidental or consequential damages, including, without limitation, business interruptions, loss of use, or loss of profits incurred by client, its subsidiaries, affiliates or successors arising out of or related to the performance of the services hereunder by Cardinal, regardless of whether such claim is based upon any of the above stated reasons or otherwise. Results relate only to the samples identified above. This report shall not be reproduced except in full with written approval of Cardinal Laboratories.

Celey D. Keene, Lab Director/Quality Manager

CARDINAL Laboratories

PHONE (575) 393-2326 ° 101 E. MARLAND ° HOBBS, NM 88240

Analytical Results For:

TRINITY OILFIELD SERVICES & RENTALS, LLC
DAN DUNKELBERG
P. O. BOX 2587
HOBBS NM, 88241
Fax To: NONE

Received:	10/04/2022	Sampling Date:	09/29/2022
Reported:	10/05/2022	Sampling Type:	Soil
Project Name:	DR. PI 17-8 DA #31H	Sampling Condition:	Cool & Intact
Project Number:	NOT GIVEN	Sample Received By:	Tamara Oldaker
Project Location:	OXY - LEA CO., NM		

Sample ID: SP-017-00.0-V-P (H224600-56)

BTEX 8021B **mg/kg** **Analyzed By: JH**

Analyte	Result	Reporting Limit	Analyzed	Method Blank	BS	% Recovery	True Value QC	RPD	Qualifier
Benzene*	<0.050	0.050	10/04/2022	ND	2.03	102	2.00	1.84	
Toluene*	<0.050	0.050	10/04/2022	ND	2.16	108	2.00	1.06	
Ethylbenzene*	<0.050	0.050	10/04/2022	ND	2.01	100	2.00	1.47	
Total Xylenes*	<0.150	0.150	10/04/2022	ND	6.03	100	6.00	1.95	
Total BTEX	<0.300	0.300	10/04/2022	ND					

Surrogate: 4-Bromofluorobenzene (PID *100 %* *69.9-140*

Chloride, SM4500Cl-B **mg/kg** **Analyzed By: GM**

Analyte	Result	Reporting Limit	Analyzed	Method Blank	BS	% Recovery	True Value QC	RPD	Qualifier
Chloride	**1220**	16.0	10/04/2022	ND	416	104	400	3.77	

TPH 8015M **mg/kg** **Analyzed By: MS**

Analyte	Result	Reporting Limit	Analyzed	Method Blank	BS	% Recovery	True Value QC	RPD	Qualifier
GRO C6-C10*	<10.0	10.0	10/04/2022	ND	203	102	200	0.747	
DRO >C10-C28*	**500**	10.0	10/04/2022	ND	189	94.7	200	1.64	
EXT DRO >C28-C36	**99.4**	10.0	10/04/2022	ND					

Surrogate: 1-Chlorooctane *77.8 %* *45.3-161*

Surrogate: 1-Chlorooctadecane *117 %* *46.3-178*

Cardinal Laboratories *=Accredited Analyte

PLEASE NOTE: Liability and Damages. Cardinal's liability and client's exclusive remedy for any claim arising, whether based in contract or tort, shall be limited to the amount paid by client for analyses. All claims, including those for negligence and any other cause whatsoever shall be deemed waived unless made in writing and received by Cardinal within thirty (30) days after completion of the applicable service. In no event shall Cardinal be liable for incidental or consequential damages, including, without limitation, business interruptions, loss of use, or loss of profits incurred by client, its subsidiaries, affiliates or successors arising out of or related to the performance of the services hereunder by Cardinal, regardless of whether such claim is based upon any of the above stated reasons or otherwise. Results relate only to the samples identified above. This report shall not be reproduced except in full with written approval of Cardinal Laboratories.

Celey D. Keene, Lab Director/Quality Manager

CARDINAL Laboratories

PHONE (575) 393-2326 ° 101 E. MARLAND ° HOBBS, NM 88240

Analytical Results For:

TRINITY OILFIELD SERVICES & RENTALS, LLC
DAN DUNKELBERG
P. O. BOX 2587
HOBBS NM, 88241
Fax To: NONE

Received:	10/04/2022	Sampling Date:	09/29/2022
Reported:	10/05/2022	Sampling Type:	Soil
Project Name:	DR. PI 17-8 DA #31H	Sampling Condition:	Cool & Intact
Project Number:	NOT GIVEN	Sample Received By:	Tamara Oldaker
Project Location:	OXY - LEA CO., NM		

Sample ID: SP-017-01.0-V-P (H224600-57)

BTEX 8021B mg/kg **Analyzed By: JH**

Analyte	Result	Reporting Limit	Analyzed	Method Blank	BS	% Recovery	True Value QC	RPD	Qualifier
Benzene*	<0.050	0.050	10/04/2022	ND	2.03	102	2.00	1.84	
Toluene*	<0.050	0.050	10/04/2022	ND	2.16	108	2.00	1.06	
Ethylbenzene*	<0.050	0.050	10/04/2022	ND	2.01	100	2.00	1.47	
Total Xylenes*	<0.150	0.150	10/04/2022	ND	6.03	100	6.00	1.95	
Total BTEX	<0.300	0.300	10/04/2022	ND					

Surrogate: 4-Bromofluorobenzene (PID *101 %* *69.9-140*

Chloride, SM4500Cl-B mg/kg **Analyzed By: GM**

Analyte	Result	Reporting Limit	Analyzed	Method Blank	BS	% Recovery	True Value QC	RPD	Qualifier
Chloride	**192**	16.0	10/04/2022	ND	416	104	400	3.77	

TPH 8015M mg/kg **Analyzed By: MS**

Analyte	Result	Reporting Limit	Analyzed	Method Blank	BS	% Recovery	True Value QC	RPD	Qualifier
GRO C6-C10*	<10.0	10.0	10/04/2022	ND	203	102	200	0.747	
DRO >C10-C28*	**73.2**	10.0	10/04/2022	ND	189	94.7	200	1.64	
EXT DRO >C28-C36	<10.0	10.0	10/04/2022	ND					

Surrogate: 1-Chlorooctane *80.7 %* *45.3-161*

Surrogate: 1-Chlorooctadecane *100 %* *46.3-178*

Cardinal Laboratories *=Accredited Analyte

PLEASE NOTE: Liability and Damages. Cardinal's liability and client's exclusive remedy for any claim arising, whether based in contract or tort, shall be limited to the amount paid by client for analyses. All claims, including those for negligence and any other cause whatsoever shall be deemed waived unless made in writing and received by Cardinal within thirty (30) days after completion of the applicable service. In no event shall Cardinal be liable for incidental or consequential damages, including, without limitation, business interruptions, loss of use, or loss of profits incurred by client, its subsidiaries, affiliates or successors arising out of or related to the performance of the services hereunder by Cardinal, regardless of whether such claim is based upon any of the above stated reasons or otherwise. Results relate only to the samples identified above. This report shall not be reproduced except in full with written approval of Cardinal Laboratories.

Celey D. Keene, Lab Director/Quality Manager

CARDINAL Laboratories

PHONE (575) 393-2326 ° 101 E. MARLAND ° HOBBS, NM 88240

Analytical Results For:

TRINITY OILFIELD SERVICES & RENTALS, LLC
DAN DUNKELBERG
P. O. BOX 2587
HOBBS NM, 88241
Fax To: NONE

Received:	10/04/2022	Sampling Date:	09/29/2022
Reported:	10/05/2022	Sampling Type:	Soil
Project Name:	DR. PI 17-8 DA #31H	Sampling Condition:	Cool & Intact
Project Number:	NOT GIVEN	Sample Received By:	Tamara Oldaker
Project Location:	OXY - LEA CO., NM		

Sample ID: SP-018-00.0-V-P (H224600-58)

BTEX 8021B **mg/kg** **Analyzed By: JH**

Analyte	Result	Reporting Limit	Analyzed	Method Blank	BS	% Recovery	True Value QC	RPD	Qualifier
Benzene*	<0.050	0.050	10/04/2022	ND	2.03	102	2.00	1.84	
Toluene*	<0.050	0.050	10/04/2022	ND	2.16	108	2.00	1.06	
Ethylbenzene*	<0.050	0.050	10/04/2022	ND	2.01	100	2.00	1.47	
Total Xylenes*	<0.150	0.150	10/04/2022	ND	6.03	100	6.00	1.95	
Total BTEX	<0.300	0.300	10/04/2022	ND					

Surrogate: 4-Bromofluorobenzene (PID *100 %* *69.9-140*

Chloride, SM4500Cl-B **mg/kg** **Analyzed By: GM**

Analyte	Result	Reporting Limit	Analyzed	Method Blank	BS	% Recovery	True Value QC	RPD	Qualifier
Chloride	**1920**	16.0	10/04/2022	ND	416	104	400	3.77	

TPH 8015M **mg/kg** **Analyzed By: MS**

Analyte	Result	Reporting Limit	Analyzed	Method Blank	BS	% Recovery	True Value QC	RPD	Qualifier
GRO C6-C10*	<10.0	10.0	10/04/2022	ND	203	102	200	0.747	
DRO >C10-C28*	**1460**	10.0	10/04/2022	ND	189	94.7	200	1.64	
EXT DRO >C28-C36	**296**	10.0	10/04/2022	ND					

Surrogate: 1-Chlorooctane *82.0 %* *45.3-161*

Surrogate: 1-Chlorooctadecane *168 %* *46.3-178*

Cardinal Laboratories *=Accredited Analyte

PLEASE NOTE: Liability and Damages. Cardinal's liability and client's exclusive remedy for any claim arising, whether based in contract or tort, shall be limited to the amount paid by client for analyses. All claims, including those for negligence and any other cause whatsoever shall be deemed waived unless made in writing and received by Cardinal within thirty (30) days after completion of the applicable service. In no event shall Cardinal be liable for incidental or consequential damages, including, without limitation, business interruptions, loss of use, or loss of profits incurred by client, its subsidiaries, affiliates or successors arising out of or related to the performance of the services hereunder by Cardinal, regardless of whether such claim is based upon any of the above stated reasons or otherwise. Results relate only to the samples identified above. This report shall not be reproduced except in full with written approval of Cardinal Laboratories.

Celey D. Keene, Lab Director/Quality Manager

CARDINAL Laboratories

PHONE (575) 393-2326 ° 101 E. MARLAND ° HOBBS, NM 88240

Analytical Results For:

TRINITY OILFIELD SERVICES & RENTALS, LLC
DAN DUNKELBERG
P. O. BOX 2587
HOBBS NM, 88241
Fax To: NONE

Received:	10/04/2022	Sampling Date:	09/29/2022
Reported:	10/05/2022	Sampling Type:	Soil
Project Name:	DR. PI 17-8 DA #31H	Sampling Condition:	Cool & Intact
Project Number:	NOT GIVEN	Sample Received By:	Tamara Oldaker
Project Location:	OXY - LEA CO., NM		

Sample ID: SP-018-01.0-V-P (H224600-59)

BTEX 8021B mg/kg **Analyzed By: JH**

Analyte	Result	Reporting Limit	Analyzed	Method Blank	BS	% Recovery	True Value QC	RPD	Qualifier
Benzene*	<0.050	0.050	10/04/2022	ND	2.03	102	2.00	1.84	
Toluene*	<0.050	0.050	10/04/2022	ND	2.16	108	2.00	1.06	
Ethylbenzene*	<0.050	0.050	10/04/2022	ND	2.01	100	2.00	1.47	
Total Xylenes*	<0.150	0.150	10/04/2022	ND	6.03	100	6.00	1.95	
Total BTEX	<0.300	0.300	10/04/2022	ND					

Surrogate: 4-Bromofluorobenzene (PID *99.8 %* *69.9-140*

Chloride, SM4500Cl-B mg/kg **Analyzed By: GM**

Analyte	Result	Reporting Limit	Analyzed	Method Blank	BS	% Recovery	True Value QC	RPD	Qualifier
Chloride	**48.0**	16.0	10/04/2022	ND	416	104	400	3.77	

TPH 8015M mg/kg **Analyzed By: MS**

Analyte	Result	Reporting Limit	Analyzed	Method Blank	BS	% Recovery	True Value QC	RPD	Qualifier
GRO C6-C10*	<10.0	10.0	10/04/2022	ND	203	102	200	0.747	
DRO >C10-C28*	<10.0	10.0	10/04/2022	ND	189	94.7	200	1.64	
EXT DRO >C28-C36	<10.0	10.0	10/04/2022	ND					

Surrogate: 1-Chlorooctane *65.0 %* *45.3-161*

Surrogate: 1-Chlorooctadecane *76.4 %* *46.3-178*

Cardinal Laboratories *=Accredited Analyte

PLEASE NOTE: Liability and Damages. Cardinal's liability and client's exclusive remedy for any claim arising, whether based in contract or tort, shall be limited to the amount paid by client for analyses. All claims, including those for negligence and any other cause whatsoever shall be deemed waived unless made in writing and received by Cardinal within thirty (30) days after completion of the applicable service. In no event shall Cardinal be liable for incidental or consequential damages, including, without limitation, business interruptions, loss of use, or loss of profits incurred by client, its subsidiaries, affiliates or successors arising out of or related to the performance of the services hereunder by Cardinal, regardless of whether such claim is based upon any of the above stated reasons or otherwise. Results relate only to the samples identified above. This report shall not be reproduced except in full with written approval of Cardinal Laboratories.

Celey D. Keene, Lab Director/Quality Manager

CARDINAL Laboratories

PHONE (575) 393-2326 ° 101 E. MARLAND ° HOBBS, NM 88240

Analytical Results For:

TRINITY OILFIELD SERVICES & RENTALS, LLC
DAN DUNKELBERG
P. O. BOX 2587
HOBBS NM, 88241
Fax To: NONE

Received:	10/04/2022	Sampling Date:	09/29/2022
Reported:	10/05/2022	Sampling Type:	Soil
Project Name:	DR. PI 17-8 DA #31H	Sampling Condition:	Cool & Intact
Project Number:	NOT GIVEN	Sample Received By:	Tamara Oldaker
Project Location:	OXY - LEA CO., NM		

Sample ID: SP-019-00.0-V-P (H224600-60)

BTEX 8021B mg/kg **Analyzed By: JH**

Analyte	Result	Reporting Limit	Analyzed	Method Blank	BS	% Recovery	True Value QC	RPD	Qualifier
Benzene*	<0.050	0.050	10/04/2022	ND	2.03	102	2.00	1.84	
Toluene*	<0.050	0.050	10/04/2022	ND	2.16	108	2.00	1.06	
Ethylbenzene*	<0.050	0.050	10/04/2022	ND	2.01	100	2.00	1.47	
Total Xylenes*	<0.150	0.150	10/04/2022	ND	6.03	100	6.00	1.95	
Total BTEX	<0.300	0.300	10/04/2022	ND					

Surrogate: 4-Bromofluorobenzene (PID *98.0 %* *69.9-140*

Chloride, SM4500Cl-B mg/kg **Analyzed By: GM**

Analyte	Result	Reporting Limit	Analyzed	Method Blank	BS	% Recovery	True Value QC	RPD	Qualifier
Chloride	**80.0**	16.0	10/04/2022	ND	416	104	400	3.77	

TPH 8015M mg/kg **Analyzed By: MS**

Analyte	Result	Reporting Limit	Analyzed	Method Blank	BS	% Recovery	True Value QC	RPD	Qualifier
GRO C6-C10*	<10.0	10.0	10/04/2022	ND	203	102	200	0.747	
DRO >C10-C28*	<10.0	10.0	10/04/2022	ND	189	94.7	200	1.64	
EXT DRO >C28-C36	<10.0	10.0	10/04/2022	ND					

Surrogate: 1-Chlorooctane *68.8 %* *45.3-161*

Surrogate: 1-Chlorooctadecane *80.5 %* *46.3-178*

Cardinal Laboratories *=Accredited Analyte

PLEASE NOTE: Liability and Damages. Cardinal's liability and client's exclusive remedy for any claim arising, whether based in contract or tort, shall be limited to the amount paid by client for analyses. All claims, including those for negligence and any other cause whatsoever shall be deemed waived unless made in writing and received by Cardinal within thirty (30) days after completion of the applicable service. In no event shall Cardinal be liable for incidental or consequential damages, including, without limitation, business interruptions, loss of use, or loss of profits incurred by client, its subsidiaries, affiliates or successors arising out of or related to the performance of the services hereunder by Cardinal, regardless of whether such claim is based upon any of the above stated reasons or otherwise. Results relate only to the samples identified above. This report shall not be reproduced except in full with written approval of Cardinal Laboratories.

Celey D. Keene, Lab Director/Quality Manager

CARDINAL Laboratories

PHONE (575) 393-2326 ° 101 E. MARLAND ° HOBBS, NM 88240

Analytical Results For:

TRINITY OILFIELD SERVICES & RENTALS, LLC
DAN DUNKELBERG
P. O. BOX 2587
HOBBS NM, 88241
Fax To: NONE

Received:	10/04/2022	Sampling Date:	09/29/2022
Reported:	10/05/2022	Sampling Type:	Soil
Project Name:	DR. PI 17-8 DA #31H	Sampling Condition:	Cool & Intact
Project Number:	NOT GIVEN	Sample Received By:	Tamara Oldaker
Project Location:	OXY - LEA CO., NM		

Sample ID: SP-019-01.0-V-P (H224600-61)

BTEX 8021B mg/kg **Analyzed By: JH**

Analyte	Result	Reporting Limit	Analyzed	Method Blank	BS	% Recovery	True Value QC	RPD	Qualifier
Benzene*	<0.050	0.050	10/04/2022	ND	2.03	102	2.00	1.84	
Toluene*	<0.050	0.050	10/04/2022	ND	2.16	108	2.00	1.06	
Ethylbenzene*	<0.050	0.050	10/04/2022	ND	2.01	100	2.00	1.47	
Total Xylenes*	<0.150	0.150	10/04/2022	ND	6.03	100	6.00	1.95	
Total BTEX	<0.300	0.300	10/04/2022	ND					

Surrogate: 4-Bromofluorobenzene (PID *100 %* *69.9-140*

Chloride, SM4500Cl-B mg/kg **Analyzed By: GM**

Analyte	Result	Reporting Limit	Analyzed	Method Blank	BS	% Recovery	True Value QC	RPD	Qualifier
Chloride	**16.0**	16.0	10/04/2022	ND	416	104	400	3.77	

TPH 8015M mg/kg **Analyzed By: MS**

Analyte	Result	Reporting Limit	Analyzed	Method Blank	BS	% Recovery	True Value QC	RPD	Qualifier
GRO C6-C10*	<10.0	10.0	10/04/2022	ND	203	102	200	0.747	
DRO >C10-C28*	<10.0	10.0	10/04/2022	ND	189	94.7	200	1.64	
EXT DRO >C28-C36	<10.0	10.0	10/04/2022	ND					

Surrogate: 1-Chlorooctane *74.4 %* *45.3-161*

Surrogate: 1-Chlorooctadecane *85.4 %* *46.3-178*

Cardinal Laboratories *=Accredited Analyte

PLEASE NOTE: Liability and Damages. Cardinal's liability and client's exclusive remedy for any claim arising, whether based in contract or tort, shall be limited to the amount paid by client for analyses. All claims, including those for negligence and any other cause whatsoever shall be deemed waived unless made in writing and received by Cardinal within thirty (30) days after completion of the applicable service. In no event shall Cardinal be liable for incidental or consequential damages, including, without limitation, business interruptions, loss of use, or loss of profits incurred by client, its subsidiaries, affiliates or successors arising out of or related to the performance of the services hereunder by Cardinal, regardless of whether such claim is based upon any of the above stated reasons or otherwise. Results relate only to the samples identified above. This report shall not be reproduced except in full with written approval of Cardinal Laboratories.

Celey D. Keene, Lab Director/Quality Manager

CARDINAL Laboratories

PHONE (575) 393-2326 ° 101 E. MARLAND ° HOBBS, NM 88240

Analytical Results For:

TRINITY OILFIELD SERVICES & RENTALS, LLC
DAN DUNKELBERG
P. O. BOX 2587
HOBBS NM, 88241
Fax To: NONE

Received:	10/04/2022	Sampling Date:	09/29/2022
Reported:	10/05/2022	Sampling Type:	Soil
Project Name:	DR. PI 17-8 DA #31H	Sampling Condition:	Cool & Intact
Project Number:	NOT GIVEN	Sample Received By:	Tamara Oldaker
Project Location:	OXY - LEA CO., NM		

Sample ID: SP-020-00.0-V-P (H224600-62)

BTEX 8021B **mg/kg** **Analyzed By: JH**

Analyte	Result	Reporting Limit	Analyzed	Method Blank	BS	% Recovery	True Value QC	RPD	Qualifier
Benzene*	<0.050	0.050	10/04/2022	ND	2.03	102	2.00	1.84	
Toluene*	<0.050	0.050	10/04/2022	ND	2.16	108	2.00	1.06	
Ethylbenzene*	<0.050	0.050	10/04/2022	ND	2.01	100	2.00	1.47	
Total Xylenes*	<0.150	0.150	10/04/2022	ND	6.03	100	6.00	1.95	
Total BTEX	<0.300	0.300	10/04/2022	ND					

Surrogate: 4-Bromofluorobenzene (PID *99.4 %* *69.9-140*

Chloride, SM4500Cl-B **mg/kg** **Analyzed By: GM**

Analyte	Result	Reporting Limit	Analyzed	Method Blank	BS	% Recovery	True Value QC	RPD	Qualifier
Chloride	**368**	16.0	10/04/2022	ND	416	104	400	3.77	

TPH 8015M **mg/kg** **Analyzed By: MS**

Analyte	Result	Reporting Limit	Analyzed	Method Blank	BS	% Recovery	True Value QC	RPD	Qualifier
GRO C6-C10*	<10.0	10.0	10/04/2022	ND	203	102	200	0.747	
DRO >C10-C28*	**188**	10.0	10/04/2022	ND	189	94.7	200	1.64	
EXT DRO >C28-C36	**38.8**	10.0	10/04/2022	ND					

Surrogate: 1-Chlorooctane *77.0 %* *45.3-161*

Surrogate: 1-Chlorooctadecane *95.8 %* *46.3-178*

Cardinal Laboratories *=Accredited Analyte

PLEASE NOTE: Liability and Damages. Cardinal's liability and client's exclusive remedy for any claim arising, whether based in contract or tort, shall be limited to the amount paid by client for analyses. All claims, including those for negligence and any other cause whatsoever shall be deemed waived unless made in writing and received by Cardinal within thirty (30) days after completion of the applicable service. In no event shall Cardinal be liable for incidental or consequential damages, including, without limitation, business interruptions, loss of use, or loss of profits incurred by client, its subsidiaries, affiliates or successors arising out of or related to the performance of the services hereunder by Cardinal, regardless of whether such claim is based upon any of the above stated reasons or otherwise. Results relate only to the samples identified above. This report shall not be reproduced except in full with written approval of Cardinal Laboratories.

Celey D. Keene, Lab Director/Quality Manager

CARDINAL Laboratories

PHONE (575) 393-2326 ° 101 E. MARLAND ° HOBBS, NM 88240

Analytical Results For:

TRINITY OILFIELD SERVICES & RENTALS, LLC
DAN DUNKELBERG
P. O. BOX 2587
HOBBS NM, 88241
Fax To: NONE

Received:	10/04/2022	Sampling Date:	09/29/2022
Reported:	10/05/2022	Sampling Type:	Soil
Project Name:	DR. PI 17-8 DA #31H	Sampling Condition:	Cool & Intact
Project Number:	NOT GIVEN	Sample Received By:	Tamara Oldaker
Project Location:	OXY - LEA CO., NM		

Sample ID: SP-020-01.0-V-P (H224600-63)

BTEX 8021B mg/kg **Analyzed By: JH**

Analyte	Result	Reporting Limit	Analyzed	Method Blank	BS	% Recovery	True Value QC	RPD	Qualifier
Benzene*	<0.050	0.050	10/04/2022	ND	2.03	102	2.00	1.84	
Toluene*	<0.050	0.050	10/04/2022	ND	2.16	108	2.00	1.06	
Ethylbenzene*	<0.050	0.050	10/04/2022	ND	2.01	100	2.00	1.47	
Total Xylenes*	<0.150	0.150	10/04/2022	ND	6.03	100	6.00	1.95	
Total BTEX	<0.300	0.300	10/04/2022	ND					

Surrogate: 4-Bromofluorobenzene (PID *100 %* *69.9-140*

Chloride, SM4500Cl-B mg/kg **Analyzed By: GM**

Analyte	Result	Reporting Limit	Analyzed	Method Blank	BS	% Recovery	True Value QC	RPD	Qualifier
Chloride	**144**	16.0	10/04/2022	ND	416	104	400	3.77	

TPH 8015M mg/kg **Analyzed By: MS**

Analyte	Result	Reporting Limit	Analyzed	Method Blank	BS	% Recovery	True Value QC	RPD	Qualifier
GRO C6-C10*	<10.0	10.0	10/04/2022	ND	203	102	200	0.747	
DRO >C10-C28*	<10.0	10.0	10/04/2022	ND	189	94.7	200	1.64	
EXT DRO >C28-C36	<10.0	10.0	10/04/2022	ND					

Surrogate: 1-Chlorooctane *65.6 %* *45.3-161*

Surrogate: 1-Chlorooctadecane *75.6 %* *46.3-178*

Cardinal Laboratories *=Accredited Analyte

PLEASE NOTE: Liability and Damages. Cardinal's liability and client's exclusive remedy for any claim arising, whether based in contract or tort, shall be limited to the amount paid by client for analyses. All claims, including those for negligence and any other cause whatsoever shall be deemed waived unless made in writing and received by Cardinal within thirty (30) days after completion of the applicable service. In no event shall Cardinal be liable for incidental or consequential damages, including, without limitation, business interruptions, loss of use, or loss of profits incurred by client, its subsidiaries, affiliates or successors arising out of or related to the performance of the services hereunder by Cardinal, regardless of whether such claim is based upon any of the above stated reasons or otherwise. Results relate only to the samples identified above. This report shall not be reproduced except in full with written approval of Cardinal Laboratories.

Celey D. Keene, Lab Director/Quality Manager

CARDINAL Laboratories

PHONE (575) 393-2326 ° 101 E. MARLAND ° HOBBS, NM 88240

Analytical Results For:

TRINITY OILFIELD SERVICES & RENTALS, LLC
DAN DUNKELBERG
P. O. BOX 2587
HOBBS NM, 88241
Fax To: NONE

Received:	10/04/2022	Sampling Date:	09/29/2022
Reported:	10/05/2022	Sampling Type:	Soil
Project Name:	DR. PI 17-8 DA #31H	Sampling Condition:	Cool & Intact
Project Number:	NOT GIVEN	Sample Received By:	Tamara Oldaker
Project Location:	OXY - LEA CO., NM		

Sample ID: SP-021-00.0-V-P (H224600-64)

BTEX 8021B mg/kg **Analyzed By: JH**

Analyte	Result	Reporting Limit	Analyzed	Method Blank	BS	% Recovery	True Value QC	RPD	Qualifier
Benzene*	<0.050	0.050	10/04/2022	ND	2.03	102	2.00	1.84	
Toluene*	<0.050	0.050	10/04/2022	ND	2.16	108	2.00	1.06	
Ethylbenzene*	<0.050	0.050	10/04/2022	ND	2.01	100	2.00	1.47	
Total Xylenes*	<0.150	0.150	10/04/2022	ND	6.03	100	6.00	1.95	
Total BTEX	<0.300	0.300	10/04/2022	ND					

Surrogate: 4-Bromofluorobenzene (PID *100 %* *69.9-140*

Chloride, SM4500Cl-B mg/kg **Analyzed By: GM**

Analyte	Result	Reporting Limit	Analyzed	Method Blank	BS	% Recovery	True Value QC	RPD	Qualifier
Chloride	**32.0**	16.0	10/04/2022	ND	416	104	400	3.77	

TPH 8015M mg/kg **Analyzed By: MS**

Analyte	Result	Reporting Limit	Analyzed	Method Blank	BS	% Recovery	True Value QC	RPD	Qualifier
GRO C6-C10*	<10.0	10.0	10/04/2022	ND	203	102	200	0.747	
DRO >C10-C28*	<10.0	10.0	10/04/2022	ND	189	94.7	200	1.64	
EXT DRO >C28-C36	<10.0	10.0	10/04/2022	ND					

Surrogate: 1-Chlorooctane *84.8 %* *45.3-161*

Surrogate: 1-Chlorooctadecane *99.2 %* *46.3-178*

Cardinal Laboratories *=Accredited Analyte

PLEASE NOTE: Liability and Damages. Cardinal's liability and client's exclusive remedy for any claim arising, whether based in contract or tort, shall be limited to the amount paid by client for analyses. All claims, including those for negligence and any other cause whatsoever shall be deemed waived unless made in writing and received by Cardinal within thirty (30) days after completion of the applicable service. In no event shall Cardinal be liable for incidental or consequential damages, including, without limitation, business interruptions, loss of use, or loss of profits incurred by client, its subsidiaries, affiliates or successors arising out of or related to the performance of the services hereunder by Cardinal, regardless of whether such claim is based upon any of the above stated reasons or otherwise. Results relate only to the samples identified above. This report shall not be reproduced except in full with written approval of Cardinal Laboratories.

Celey D. Keene, Lab Director/Quality Manager

CARDINAL Laboratories

PHONE (575) 393-2326 ° 101 E. MARLAND ° HOBBS, NM 88240

Analytical Results For:

TRINITY OILFIELD SERVICES & RENTALS, LLC
DAN DUNKELBERG
P. O. BOX 2587
HOBBS NM, 88241
Fax To: NONE

Received:	10/04/2022	Sampling Date:	09/29/2022
Reported:	10/05/2022	Sampling Type:	Soil
Project Name:	DR. PI 17-8 DA #31H	Sampling Condition:	Cool & Intact
Project Number:	NOT GIVEN	Sample Received By:	Tamara Oldaker
Project Location:	OXY - LEA CO., NM		

Sample ID: SP-022-00.0-V-P (H224600-65)

BTEX 8021B mg/kg **Analyzed By: JH**

Analyte	Result	Reporting Limit	Analyzed	Method Blank	BS	% Recovery	True Value QC	RPD	Qualifier
Benzene*	<0.050	0.050	10/04/2022	ND	2.03	102	2.00	1.84	
Toluene*	<0.050	0.050	10/04/2022	ND	2.16	108	2.00	1.06	
Ethylbenzene*	<0.050	0.050	10/04/2022	ND	2.01	100	2.00	1.47	
Total Xylenes*	<0.150	0.150	10/04/2022	ND	6.03	100	6.00	1.95	
Total BTEX	<0.300	0.300	10/04/2022	ND					

Surrogate: 4-Bromofluorobenzene (PID *99.1 %* *69.9-140*

Chloride, SM4500Cl-B mg/kg **Analyzed By: GM**

Analyte	Result	Reporting Limit	Analyzed	Method Blank	BS	% Recovery	True Value QC	RPD	Qualifier
Chloride	**96.0**	16.0	10/04/2022	ND	416	104	400	3.77	

TPH 8015M mg/kg **Analyzed By: MS**

Analyte	Result	Reporting Limit	Analyzed	Method Blank	BS	% Recovery	True Value QC	RPD	Qualifier
GRO C6-C10*	<10.0	10.0	10/04/2022	ND	203	102	200	0.747	
DRO >C10-C28*	<10.0	10.0	10/04/2022	ND	189	94.7	200	1.64	
EXT DRO >C28-C36	<10.0	10.0	10/04/2022	ND					

Surrogate: 1-Chlorooctane *87.3 %* *45.3-161*

Surrogate: 1-Chlorooctadecane *105 %* *46.3-178*

Cardinal Laboratories *=Accredited Analyte

PLEASE NOTE: Liability and Damages. Cardinal's liability and client's exclusive remedy for any claim arising, whether based in contract or tort, shall be limited to the amount paid by client for analyses. All claims, including those for negligence and any other cause whatsoever shall be deemed waived unless made in writing and received by Cardinal within thirty (30) days after completion of the applicable service. In no event shall Cardinal be liable for incidental or consequential damages, including, without limitation, business interruptions, loss of use, or loss of profits incurred by client, its subsidiaries, affiliates or successors arising out of or related to the performance of the services hereunder by Cardinal, regardless of whether such claim is based upon any of the above stated reasons or otherwise. Results relate only to the samples identified above. This report shall not be reproduced except in full with written approval of Cardinal Laboratories.

Celey D. Keene, Lab Director/Quality Manager

CARDINAL Laboratories

PHONE (575) 393-2326 ° 101 E. MARLAND ° HOBBS, NM 88240

Analytical Results For:

TRINITY OILFIELD SERVICES & RENTALS, LLC
DAN DUNKELBERG
P. O. BOX 2587
HOBBS NM, 88241
Fax To: NONE

Received:	10/04/2022	Sampling Date:	09/29/2022
Reported:	10/05/2022	Sampling Type:	Soil
Project Name:	DR. PI 17-8 DA #31H	Sampling Condition:	Cool & Intact
Project Number:	NOT GIVEN	Sample Received By:	Tamara Oldaker
Project Location:	OXY - LEA CO., NM		

Sample ID: SP-023-00.0-V-P (H224600-66)

BTEX 8021B **mg/kg** **Analyzed By: JH**

Analyte	Result	Reporting Limit	Analyzed	Method Blank	BS	% Recovery	True Value QC	RPD	Qualifier
Benzene*	<0.050	0.050	10/04/2022	ND	2.26	113	2.00	0.174	
Toluene*	<0.050	0.050	10/04/2022	ND	2.15	107	2.00	0.190	
Ethylbenzene*	<0.050	0.050	10/04/2022	ND	2.04	102	2.00	0.387	
Total Xylenes*	<0.150	0.150	10/04/2022	ND	6.18	103	6.00	0.725	
Total BTEX	<0.300	0.300	10/04/2022	ND					

Surrogate: 4-Bromofluorobenzene (PID *98.8 %* *69.9-140*

Chloride, SM4500Cl-B **mg/kg** **Analyzed By: GM**

Analyte	Result	Reporting Limit	Analyzed	Method Blank	BS	% Recovery	True Value QC	RPD	Qualifier
Chloride	**6000**	16.0	10/04/2022	ND	416	104	400	3.77	

TPH 8015M **mg/kg** **Analyzed By: MS** **S-06**

Analyte	Result	Reporting Limit	Analyzed	Method Blank	BS	% Recovery	True Value QC	RPD	Qualifier
GRO C6-C10*	<50.0	50.0	10/04/2022	ND	203	102	200	0.747	
DRO >C10-C28*	**12000**	50.0	10/04/2022	ND	189	94.7	200	1.64	
EXT DRO >C28-C36	**2130**	50.0	10/04/2022	ND					

Surrogate: 1-Chlorooctane *61.5 %* *45.3-161*

Surrogate: 1-Chlorooctadecane *504 %* *46.3-178*

Cardinal Laboratories *=Accredited Analyte

PLEASE NOTE: Liability and Damages. Cardinal's liability and client's exclusive remedy for any claim arising, whether based in contract or tort, shall be limited to the amount paid by client for analyses. All claims, including those for negligence and any other cause whatsoever shall be deemed waived unless made in writing and received by Cardinal within thirty (30) days after completion of the applicable service. In no event shall Cardinal be liable for incidental or consequential damages, including, without limitation, business interruptions, loss of use, or loss of profits incurred by client, its subsidiaries, affiliates or successors arising out of or related to the performance of the services hereunder by Cardinal, regardless of whether such claim is based upon any of the above stated reasons or otherwise. Results relate only to the samples identified above. This report shall not be reproduced except in full with written approval of Cardinal Laboratories.

Celey D. Keene, Lab Director/Quality Manager

CARDINAL Laboratories

PHONE (575) 393-2326 ° 101 E. MARLAND ° HOBBS, NM 88240

Analytical Results For:

TRINITY OILFIELD SERVICES & RENTALS, LLC
DAN DUNKELBERG
P. O. BOX 2587
HOBBS NM, 88241
Fax To: NONE

Received:	10/04/2022	Sampling Date:	09/29/2022
Reported:	10/05/2022	Sampling Type:	Soil
Project Name:	DR. PI 17-8 DA #31H	Sampling Condition:	Cool & Intact
Project Number:	NOT GIVEN	Sample Received By:	Tamara Oldaker
Project Location:	OXY - LEA CO., NM		

Sample ID: SP-023-01.0-V-P (H224600-67)

BTEX 8021B mg/kg **Analyzed By: JH**

Analyte	Result	Reporting Limit	Analyzed	Method Blank	BS	% Recovery	True Value QC	RPD	Qualifier
Benzene*	<0.050	0.050	10/04/2022	ND	2.26	113	2.00	0.174	
Toluene*	<0.050	0.050	10/04/2022	ND	2.15	107	2.00	0.190	
Ethylbenzene*	<0.050	0.050	10/04/2022	ND	2.04	102	2.00	0.387	
Total Xylenes*	<0.150	0.150	10/04/2022	ND	6.18	103	6.00	0.725	
Total BTEX	<0.300	0.300	10/04/2022	ND					

Surrogate: 4-Bromofluorobenzene (PID *98.1 %* *69.9-140*

Chloride, SM4500Cl-B mg/kg **Analyzed By: GM**

Analyte	Result	Reporting Limit	Analyzed	Method Blank	BS	% Recovery	True Value QC	RPD	Qualifier
Chloride	**2000**	16.0	10/04/2022	ND	416	104	400	3.77	

TPH 8015M mg/kg **Analyzed By: MS**

Analyte	Result	Reporting Limit	Analyzed	Method Blank	BS	% Recovery	True Value QC	RPD	Qualifier
GRO C6-C10*	<10.0	10.0	10/04/2022	ND	203	102	200	0.747	
DRO >C10-C28*	**582**	10.0	10/04/2022	ND	189	94.7	200	1.64	
EXT DRO >C28-C36	**92.2**	10.0	10/04/2022	ND					

Surrogate: 1-Chlorooctane *83.9 %* *45.3-161*

Surrogate: 1-Chlorooctadecane *127 %* *46.3-178*

Cardinal Laboratories *=Accredited Analyte

PLEASE NOTE: Liability and Damages. Cardinal's liability and client's exclusive remedy for any claim arising, whether based in contract or tort, shall be limited to the amount paid by client for analyses. All claims, including those for negligence and any other cause whatsoever shall be deemed waived unless made in writing and received by Cardinal within thirty (30) days after completion of the applicable service. In no event shall Cardinal be liable for incidental or consequential damages, including, without limitation, business interruptions, loss of use, or loss of profits incurred by client, its subsidiaries, affiliates or successors arising out of or related to the performance of the services hereunder by Cardinal, regardless of whether such claim is based upon any of the above stated reasons or otherwise. Results relate only to the samples identified above. This report shall not be reproduced except in full with written approval of Cardinal Laboratories.

Celey D. Keene, Lab Director/Quality Manager

CARDINAL Laboratories

PHONE (575) 393-2326 ° 101 E. MARLAND ° HOBBS, NM 88240

Analytical Results For:

TRINITY OILFIELD SERVICES & RENTALS, LLC
DAN DUNKELBERG
P. O. BOX 2587
HOBBS NM, 88241
Fax To: NONE

Received:	10/04/2022	Sampling Date:	09/29/2022
Reported:	10/05/2022	Sampling Type:	Soil
Project Name:	DR. PI 17-8 DA #31H	Sampling Condition:	Cool & Intact
Project Number:	NOT GIVEN	Sample Received By:	Tamara Oldaker
Project Location:	OXY - LEA CO., NM		

Sample ID: SP-023-02.0-V-P (H224600-68)

BTEX 8021B **mg/kg** **Analyzed By: JH**

Analyte	Result	Reporting Limit	Analyzed	Method Blank	BS	% Recovery	True Value QC	RPD	Qualifier
Benzene*	<0.050	0.050	10/04/2022	ND	2.26	113	2.00	0.174	
Toluene*	<0.050	0.050	10/04/2022	ND	2.15	107	2.00	0.190	
Ethylbenzene*	<0.050	0.050	10/04/2022	ND	2.04	102	2.00	0.387	
Total Xylenes*	<0.150	0.150	10/04/2022	ND	6.18	103	6.00	0.725	
Total BTEX	<0.300	0.300	10/04/2022	ND					

Surrogate: 4-Bromofluorobenzene (PID *98.8 %* *69.9-140*

Chloride, SM4500Cl-B **mg/kg** **Analyzed By: GM**

Analyte	Result	Reporting Limit	Analyzed	Method Blank	BS	% Recovery	True Value QC	RPD	Qualifier
Chloride	**512**	16.0	10/04/2022	ND	432	108	400	3.64	

TPH 8015M **mg/kg** **Analyzed By: MS**

Analyte	Result	Reporting Limit	Analyzed	Method Blank	BS	% Recovery	True Value QC	RPD	Qualifier
GRO C6-C10*	<10.0	10.0	10/04/2022	ND	203	102	200	0.747	
DRO >C10-C28*	**214**	10.0	10/04/2022	ND	189	94.7	200	1.64	
EXT DRO >C28-C36	**35.2**	10.0	10/04/2022	ND					

Surrogate: 1-Chlorooctane *81.9 %* *45.3-161*

Surrogate: 1-Chlorooctadecane *104 %* *46.3-178*

Cardinal Laboratories *=Accredited Analyte

PLEASE NOTE: Liability and Damages. Cardinal's liability and client's exclusive remedy for any claim arising, whether based in contract or tort, shall be limited to the amount paid by client for analyses. All claims, including those for negligence and any other cause whatsoever shall be deemed waived unless made in writing and received by Cardinal within thirty (30) days after completion of the applicable service. In no event shall Cardinal be liable for incidental or consequential damages, including, without limitation, business interruptions, loss of use, or loss of profits incurred by client, its subsidiaries, affiliates or successors arising out of or related to the performance of the services hereunder by Cardinal, regardless of whether such claim is based upon any of the above stated reasons or otherwise. Results relate only to the samples identified above. This report shall not be reproduced except in full with written approval of Cardinal Laboratories.

Celey D. Keene, Lab Director/Quality Manager

CARDINAL Laboratories

PHONE (575) 393-2326 ° 101 E. MARLAND ° HOBBS, NM 88240

Analytical Results For:

TRINITY OILFIELD SERVICES & RENTALS, LLC
DAN DUNKELBERG
P. O. BOX 2587
HOBBS NM, 88241
Fax To: NONE

Received:	10/04/2022	Sampling Date:	09/29/2022
Reported:	10/05/2022	Sampling Type:	Soil
Project Name:	DR. PI 17-8 DA #31H	Sampling Condition:	Cool & Intact
Project Number:	NOT GIVEN	Sample Received By:	Tamara Oldaker
Project Location:	OXY - LEA CO., NM		

Sample ID: SP-023-03.0-V-P (H224600-69)

BTEX 8021B mg/kg **Analyzed By: JH**

Analyte	Result	Reporting Limit	Analyzed	Method Blank	BS	% Recovery	True Value QC	RPD	Qualifier
Benzene*	<0.050	0.050	10/04/2022	ND	2.26	113	2.00	0.174	
Toluene*	<0.050	0.050	10/04/2022	ND	2.15	107	2.00	0.190	
Ethylbenzene*	<0.050	0.050	10/04/2022	ND	2.04	102	2.00	0.387	
Total Xylenes*	<0.150	0.150	10/04/2022	ND	6.18	103	6.00	0.725	
Total BTEX	<0.300	0.300	10/04/2022	ND					

Surrogate: 4-Bromofluorobenzene (PID *99.1 %* *69.9-140*

Chloride, SM4500Cl-B mg/kg **Analyzed By: GM**

Analyte	Result	Reporting Limit	Analyzed	Method Blank	BS	% Recovery	True Value QC	RPD	Qualifier
Chloride	**112**	16.0	10/04/2022	ND	432	108	400	3.64	

TPH 8015M mg/kg **Analyzed By: MS**

Analyte	Result	Reporting Limit	Analyzed	Method Blank	BS	% Recovery	True Value QC	RPD	Qualifier
GRO C6-C10*	<10.0	10.0	10/05/2022	ND	210	105	200	1.76	
DRO >C10-C28*	**34.5**	10.0	10/05/2022	ND	212	106	200	0.619	
EXT DRO >C28-C36	<10.0	10.0	10/05/2022	ND					

Surrogate: 1-Chlorooctane *90.1 %* *45.3-161*

Surrogate: 1-Chlorooctadecane *93.6 %* *46.3-178*

Cardinal Laboratories *=Accredited Analyte

PLEASE NOTE: Liability and Damages. Cardinal's liability and client's exclusive remedy for any claim arising, whether based in contract or tort, shall be limited to the amount paid by client for analyses. All claims, including those for negligence and any other cause whatsoever shall be deemed waived unless made in writing and received by Cardinal within thirty (30) days after completion of the applicable service. In no event shall Cardinal be liable for incidental or consequential damages, including, without limitation, business interruptions, loss of use, or loss of profits incurred by client, its subsidiaries, affiliates or successors arising out of or related to the performance of the services hereunder by Cardinal, regardless of whether such claim is based upon any of the above stated reasons or otherwise. Results relate only to the samples identified above. This report shall not be reproduced except in full with written approval of Cardinal Laboratories.

Celey D. Keene, Lab Director/Quality Manager

CARDINAL Laboratories

PHONE (575) 393-2326 ° 101 E. MARLAND ° HOBBS, NM 88240

Analytical Results For:

TRINITY OILFIELD SERVICES & RENTALS, LLC
DAN DUNKELBERG
P. O. BOX 2587
HOBBS NM, 88241
Fax To: NONE

Received:	10/04/2022	Sampling Date:	09/29/2022
Reported:	10/05/2022	Sampling Type:	Soil
Project Name:	DR. PI 17-8 DA #31H	Sampling Condition:	Cool & Intact
Project Number:	NOT GIVEN	Sample Received By:	Tamara Oldaker
Project Location:	OXY - LEA CO., NM		

Sample ID: SP-024-00.0-V-P (H224600-70)

BTEX 8021B **mg/kg** **Analyzed By: JH**

Analyte	Result	Reporting Limit	Analyzed	Method Blank	BS	% Recovery	True Value QC	RPD	Qualifier
Benzene*	<0.050	0.050	10/04/2022	ND	2.26	113	2.00	0.174	
Toluene*	<0.050	0.050	10/04/2022	ND	2.15	107	2.00	0.190	
Ethylbenzene*	<0.050	0.050	10/04/2022	ND	2.04	102	2.00	0.387	
Total Xylenes*	<0.150	0.150	10/04/2022	ND	6.18	103	6.00	0.725	
Total BTEX	<0.300	0.300	10/04/2022	ND					

Surrogate: 4-Bromofluorobenzene (PID *99.4 %* *69.9-140*

Chloride, SM4500Cl-B **mg/kg** **Analyzed By: GM**

Analyte	Result	Reporting Limit	Analyzed	Method Blank	BS	% Recovery	True Value QC	RPD	Qualifier
Chloride	**3840**	16.0	10/04/2022	ND	432	108	400	3.64	

TPH 8015M **mg/kg** **Analyzed By: MS** **S-06**

Analyte	Result	Reporting Limit	Analyzed	Method Blank	BS	% Recovery	True Value QC	RPD	Qualifier
GRO C6-C10*	<100	100	10/05/2022	ND	210	105	200	1.76	
DRO >C10-C28*	**18700**	100	10/05/2022	ND	212	106	200	0.619	
EXT DRO >C28-C36	**4360**	100	10/05/2022	ND					

Surrogate: 1-Chlorooctane *113 %* *45.3-161*

Surrogate: 1-Chlorooctadecane *488 %* *46.3-178*

Cardinal Laboratories *=Accredited Analyte

PLEASE NOTE: Liability and Damages. Cardinal's liability and client's exclusive remedy for any claim arising, whether based in contract or tort, shall be limited to the amount paid by client for analyses. All claims, including those for negligence and any other cause whatsoever shall be deemed waived unless made in writing and received by Cardinal within thirty (30) days after completion of the applicable service. In no event shall Cardinal be liable for incidental or consequential damages, including, without limitation, business interruptions, loss of use, or loss of profits incurred by client, its subsidiaries, affiliates or successors arising out of or related to the performance of the services hereunder by Cardinal, regardless of whether such claim is based upon any of the above stated reasons or otherwise. Results relate only to the samples identified above. This report shall not be reproduced except in full with written approval of Cardinal Laboratories.

Celey D. Keene, Lab Director/Quality Manager

CARDINAL Laboratories

PHONE (575) 393-2326 ° 101 E. MARLAND ° HOBBS, NM 88240

Analytical Results For:

TRINITY OILFIELD SERVICES & RENTALS, LLC
DAN DUNKELBERG
P. O. BOX 2587
HOBBS NM, 88241
Fax To: NONE

Received:	10/04/2022	Sampling Date:	09/29/2022
Reported:	10/05/2022	Sampling Type:	Soil
Project Name:	DR. PI 17-8 DA #31H	Sampling Condition:	Cool & Intact
Project Number:	NOT GIVEN	Sample Received By:	Tamara Oldaker
Project Location:	OXY - LEA CO., NM		

Sample ID: SP-024-01.0-V-P (H224600-71)

BTEX 8021B mg/kg **Analyzed By: JH**

Analyte	Result	Reporting Limit	Analyzed	Method Blank	BS	% Recovery	True Value QC	RPD	Qualifier
Benzene*	<0.050	0.050	10/04/2022	ND	2.26	113	2.00	0.174	
Toluene*	<0.050	0.050	10/04/2022	ND	2.15	107	2.00	0.190	
Ethylbenzene*	<0.050	0.050	10/04/2022	ND	2.04	102	2.00	0.387	
Total Xylenes*	<0.150	0.150	10/04/2022	ND	6.18	103	6.00	0.725	
Total BTEX	<0.300	0.300	10/04/2022	ND					

Surrogate: 4-Bromofluorobenzene (PID *97.2 %* *69.9-140*

Chloride, SM4500Cl-B mg/kg **Analyzed By: GM**

Analyte	Result	Reporting Limit	Analyzed	Method Blank	BS	% Recovery	True Value QC	RPD	Qualifier
Chloride	**576**	16.0	10/04/2022	ND	432	108	400	3.64	

TPH 8015M mg/kg **Analyzed By: MS**

Analyte	Result	Reporting Limit	Analyzed	Method Blank	BS	% Recovery	True Value QC	RPD	Qualifier
GRO C6-C10*	<10.0	10.0	10/04/2022	ND	210	105	200	1.76	
DRO >C10-C28*	**23.1**	10.0	10/04/2022	ND	212	106	200	0.619	
EXT DRO >C28-C36	<10.0	10.0	10/04/2022	ND					

Surrogate: 1-Chlorooctane *91.1 %* *45.3-161*

Surrogate: 1-Chlorooctadecane *98.1 %* *46.3-178*

Cardinal Laboratories *=Accredited Analyte

PLEASE NOTE: Liability and Damages. Cardinal's liability and client's exclusive remedy for any claim arising, whether based in contract or tort, shall be limited to the amount paid by client for analyses. All claims, including those for negligence and any other cause whatsoever shall be deemed waived unless made in writing and received by Cardinal within thirty (30) days after completion of the applicable service. In no event shall Cardinal be liable for incidental or consequential damages, including, without limitation, business interruptions, loss of use, or loss of profits incurred by client, its subsidiaries, affiliates or successors arising out of or related to the performance of the services hereunder by Cardinal, regardless of whether such claim is based upon any of the above stated reasons or otherwise. Results relate only to the samples identified above. This report shall not be reproduced except in full with written approval of Cardinal Laboratories.

Celey D. Keene, Lab Director/Quality Manager

CARDINAL Laboratories

PHONE (575) 393-2326 ° 101 E. MARLAND ° HOBBS, NM 88240

Analytical Results For:

TRINITY OILFIELD SERVICES & RENTALS, LLC
DAN DUNKELBERG
P. O. BOX 2587
HOBBS NM, 88241
Fax To: NONE

Received:	10/04/2022	Sampling Date:	09/29/2022
Reported:	10/05/2022	Sampling Type:	Soil
Project Name:	DR. PI 17-8 DA #31H	Sampling Condition:	Cool & Intact
Project Number:	NOT GIVEN	Sample Received By:	Tamara Oldaker
Project Location:	OXY - LEA CO., NM		

Sample ID: SP-024-02.0-V-P (H224600-72)

BTEX 8021B mg/kg **Analyzed By: JH**

Analyte	Result	Reporting Limit	Analyzed	Method Blank	BS	% Recovery	True Value QC	RPD	Qualifier
Benzene*	<0.050	0.050	10/04/2022	ND	2.26	113	2.00	0.174	
Toluene*	<0.050	0.050	10/04/2022	ND	2.15	107	2.00	0.190	
Ethylbenzene*	<0.050	0.050	10/04/2022	ND	2.04	102	2.00	0.387	
Total Xylenes*	<0.150	0.150	10/04/2022	ND	6.18	103	6.00	0.725	
Total BTEX	<0.300	0.300	10/04/2022	ND					

Surrogate: 4-Bromofluorobenzene (PID *99.6 %* *69.9-140*

Chloride, SM4500Cl-B mg/kg **Analyzed By: GM**

Analyte	Result	Reporting Limit	Analyzed	Method Blank	BS	% Recovery	True Value QC	RPD	Qualifier
Chloride	**48.0**	16.0	10/04/2022	ND	432	108	400	3.64	

TPH 8015M mg/kg **Analyzed By: MS**

Analyte	Result	Reporting Limit	Analyzed	Method Blank	BS	% Recovery	True Value QC	RPD	Qualifier
GRO C6-C10*	<10.0	10.0	10/04/2022	ND	210	105	200	1.76	
DRO >C10-C28*	**27.7**	10.0	10/04/2022	ND	212	106	200	0.619	
EXT DRO >C28-C36	<10.0	10.0	10/04/2022	ND					

Surrogate: 1-Chlorooctane *89.3 %* *45.3-161*

Surrogate: 1-Chlorooctadecane *95.4 %* *46.3-178*

Cardinal Laboratories *=Accredited Analyte

PLEASE NOTE: Liability and Damages. Cardinal's liability and client's exclusive remedy for any claim arising, whether based in contract or tort, shall be limited to the amount paid by client for analyses. All claims, including those for negligence and any other cause whatsoever shall be deemed waived unless made in writing and received by Cardinal within thirty (30) days after completion of the applicable service. In no event shall Cardinal be liable for incidental or consequential damages, including, without limitation, business interruptions, loss of use, or loss of profits incurred by client, its subsidiaries, affiliates or successors arising out of or related to the performance of the services hereunder by Cardinal, regardless of whether such claim is based upon any of the above stated reasons or otherwise. Results relate only to the samples identified above. This report shall not be reproduced except in full with written approval of Cardinal Laboratories.

Celey D. Keene, Lab Director/Quality Manager

CARDINAL Laboratories

PHONE (575) 393-2326 ° 101 E. MARLAND ° HOBBS, NM 88240

Analytical Results For:

TRINITY OILFIELD SERVICES & RENTALS, LLC
DAN DUNKELBERG
P. O. BOX 2587
HOBBS NM, 88241
Fax To: NONE

Received:	10/04/2022	Sampling Date:	09/29/2022
Reported:	10/05/2022	Sampling Type:	Soil
Project Name:	DR. PI 17-8 DA #31H	Sampling Condition:	Cool & Intact
Project Number:	NOT GIVEN	Sample Received By:	Tamara Oldaker
Project Location:	OXY - LEA CO., NM		

Sample ID: SP-025-00.0-V-P (H224600-73)

BTEX 8021B **mg/kg** **Analyzed By: JH**

Analyte	Result	Reporting Limit	Analyzed	Method Blank	BS	% Recovery	True Value QC	RPD	Qualifier
Benzene*	<0.050	0.050	10/04/2022	ND	2.26	113	2.00	0.174	
Toluene*	<0.050	0.050	10/04/2022	ND	2.15	107	2.00	0.190	
Ethylbenzene*	<0.050	0.050	10/04/2022	ND	2.04	102	2.00	0.387	
Total Xylenes*	<0.150	0.150	10/04/2022	ND	6.18	103	6.00	0.725	
Total BTEX	<0.300	0.300	10/04/2022	ND					

Surrogate: 4-Bromofluorobenzene (PID *99.1 %* *69.9-140*

Chloride, SM4500Cl-B **mg/kg** **Analyzed By: GM**

Analyte	Result	Reporting Limit	Analyzed	Method Blank	BS	% Recovery	True Value QC	RPD	Qualifier
Chloride	**4160**	16.0	10/04/2022	ND	432	108	400	3.64	

TPH 8015M **mg/kg** **Analyzed By: MS** **S-06**

Analyte	Result	Reporting Limit	Analyzed	Method Blank	BS	% Recovery	True Value QC	RPD	Qualifier
GRO C6-C10*	<50.0	50.0	10/04/2022	ND	210	105	200	1.76	
DRO >C10-C28*	**18800**	50.0	10/04/2022	ND	212	106	200	0.619	
EXT DRO >C28-C36	**3990**	50.0	10/04/2022	ND					

Surrogate: 1-Chlorooctane *83.9 %* *45.3-161*

Surrogate: 1-Chlorooctadecane *495 %* *46.3-178*

Cardinal Laboratories *=Accredited Analyte

PLEASE NOTE: Liability and Damages. Cardinal's liability and client's exclusive remedy for any claim arising, whether based in contract or tort, shall be limited to the amount paid by client for analyses. All claims, including those for negligence and any other cause whatsoever shall be deemed waived unless made in writing and received by Cardinal within thirty (30) days after completion of the applicable service. In no event shall Cardinal be liable for incidental or consequential damages, including, without limitation, business interruptions, loss of use, or loss of profits incurred by client, its subsidiaries, affiliates or successors arising out of or related to the performance of the services hereunder by Cardinal, regardless of whether such claim is based upon any of the above stated reasons or otherwise. Results relate only to the samples identified above. This report shall not be reproduced except in full with written approval of Cardinal Laboratories.

Celey D. Keene, Lab Director/Quality Manager

CARDINAL Laboratories

PHONE (575) 393-2326 ° 101 E. MARLAND ° HOBBS, NM 88240

Analytical Results For:

TRINITY OILFIELD SERVICES & RENTALS, LLC
DAN DUNKELBERG
P. O. BOX 2587
HOBBS NM, 88241
Fax To: NONE

Received:	10/04/2022	Sampling Date:	09/29/2022
Reported:	10/05/2022	Sampling Type:	Soil
Project Name:	DR. PI 17-8 DA #31H	Sampling Condition:	Cool & Intact
Project Number:	NOT GIVEN	Sample Received By:	Tamara Oldaker
Project Location:	OXY - LEA CO., NM		

Sample ID: SP-025-01.0-V-P (H224600-74)

BTEX 8021B mg/kg **Analyzed By: JH**

Analyte	Result	Reporting Limit	Analyzed	Method Blank	BS	% Recovery	True Value QC	RPD	Qualifier
Benzene*	<0.050	0.050	10/04/2022	ND	2.26	113	2.00	0.174	
Toluene*	<0.050	0.050	10/04/2022	ND	2.15	107	2.00	0.190	
Ethylbenzene*	<0.050	0.050	10/04/2022	ND	2.04	102	2.00	0.387	
Total Xylenes*	<0.150	0.150	10/04/2022	ND	6.18	103	6.00	0.725	
Total BTEX	<0.300	0.300	10/04/2022	ND					

Surrogate: 4-Bromofluorobenzene (PID *95.1 %* *69.9-140*

Chloride, SM4500Cl-B mg/kg **Analyzed By: GM**

Analyte	Result	Reporting Limit	Analyzed	Method Blank	BS	% Recovery	True Value QC	RPD	Qualifier
Chloride	**2600**	16.0	10/04/2022	ND	432	108	400	3.64	

TPH 8015M mg/kg **Analyzed By: MS** **S-06**

Analyte	Result	Reporting Limit	Analyzed	Method Blank	BS	% Recovery	True Value QC	RPD	Qualifier
GRO C6-C10*	<50.0	50.0	10/04/2022	ND	210	105	200	1.76	
DRO >C10-C28*	**7150**	50.0	10/04/2022	ND	212	106	200	0.619	
EXT DRO >C28-C36	**1610**	50.0	10/04/2022	ND					

Surrogate: 1-Chlorooctane *94.6 %* *45.3-161*

Surrogate: 1-Chlorooctadecane *187 %* *46.3-178*

Cardinal Laboratories *=Accredited Analyte

PLEASE NOTE: Liability and Damages. Cardinal's liability and client's exclusive remedy for any claim arising, whether based in contract or tort, shall be limited to the amount paid by client for analyses. All claims, including those for negligence and any other cause whatsoever shall be deemed waived unless made in writing and received by Cardinal within thirty (30) days after completion of the applicable service. In no event shall Cardinal be liable for incidental or consequential damages, including, without limitation, business interruptions, loss of use, or loss of profits incurred by client, its subsidiaries, affiliates or successors arising out of or related to the performance of the services hereunder by Cardinal, regardless of whether such claim is based upon any of the above stated reasons or otherwise. Results relate only to the samples identified above. This report shall not be reproduced except in full with written approval of Cardinal Laboratories.

Celey D. Keene, Lab Director/Quality Manager

CARDINAL Laboratories

PHONE (575) 393-2326 ° 101 E. MARLAND ° HOBBS, NM 88240

Analytical Results For:

TRINITY OILFIELD SERVICES & RENTALS, LLC
DAN DUNKELBERG
P. O. BOX 2587
HOBBS NM, 88241
Fax To: NONE

Received:	10/04/2022	Sampling Date:	09/29/2022
Reported:	10/05/2022	Sampling Type:	Soil
Project Name:	DR. PI 17-8 DA #31H	Sampling Condition:	Cool & Intact
Project Number:	NOT GIVEN	Sample Received By:	Tamara Oldaker
Project Location:	OXY - LEA CO., NM		

Sample ID: SP-025-03.0-V-P (H224600-76)

BTEX 8021B mg/kg **Analyzed By: JH**

Analyte	Result	Reporting Limit	Analyzed	Method Blank	BS	% Recovery	True Value QC	RPD	Qualifier
Benzene*	<0.050	0.050	10/04/2022	ND	2.26	113	2.00	0.174	
Toluene*	<0.050	0.050	10/04/2022	ND	2.15	107	2.00	0.190	
Ethylbenzene*	<0.050	0.050	10/04/2022	ND	2.04	102	2.00	0.387	
Total Xylenes*	<0.150	0.150	10/04/2022	ND	6.18	103	6.00	0.725	
Total BTEX	<0.300	0.300	10/04/2022	ND					

Surrogate: 4-Bromofluorobenzene (PID *97.6 %* *69.9-140*

Chloride, SM4500Cl-B mg/kg **Analyzed By: GM**

Analyte	Result	Reporting Limit	Analyzed	Method Blank	BS	% Recovery	True Value QC	RPD	Qualifier
Chloride	**80.0**	16.0	10/04/2022	ND	432	108	400	3.64	

TPH 8015M mg/kg **Analyzed By: MS**

Analyte	Result	Reporting Limit	Analyzed	Method Blank	BS	% Recovery	True Value QC	RPD	Qualifier
GRO C6-C10*	<10.0	10.0	10/04/2022	ND	210	105	200	1.76	
DRO >C10-C28*	<10.0	10.0	10/04/2022	ND	212	106	200	0.619	
EXT DRO >C28-C36	<10.0	10.0	10/04/2022	ND					

Surrogate: 1-Chlorooctane *86.8 %* *45.3-161*

Surrogate: 1-Chlorooctadecane *92.2 %* *46.3-178*

Cardinal Laboratories *=Accredited Analyte

PLEASE NOTE: Liability and Damages. Cardinal's liability and client's exclusive remedy for any claim arising, whether based in contract or tort, shall be limited to the amount paid by client for analyses. All claims, including those for negligence and any other cause whatsoever shall be deemed waived unless made in writing and received by Cardinal within thirty (30) days after completion of the applicable service. In no event shall Cardinal be liable for incidental or consequential damages, including, without limitation, business interruptions, loss of use, or loss of profits incurred by client, its subsidiaries, affiliates or successors arising out of or related to the performance of the services hereunder by Cardinal, regardless of whether such claim is based upon any of the above stated reasons or otherwise. Results relate only to the samples identified above. This report shall not be reproduced except in full with written approval of Cardinal Laboratories.

Celey D. Keene, Lab Director/Quality Manager

CARDINAL Laboratories

PHONE (575) 393-2326 ° 101 E. MARLAND ° HOBBS, NM 88240

Analytical Results For:

TRINITY OILFIELD SERVICES & RENTALS, LLC
DAN DUNKELBERG
P. O. BOX 2587
HOBBS NM, 88241
Fax To: NONE

Received:	10/04/2022	Sampling Date:	09/29/2022
Reported:	10/05/2022	Sampling Type:	Soil
Project Name:	DR. PI 17-8 DA #31H	Sampling Condition:	Cool & Intact
Project Number:	NOT GIVEN	Sample Received By:	Tamara Oldaker
Project Location:	OXY - LEA CO., NM		

Sample ID: SP-026-00.0-V-P (H224600-77)

BTEX 8021B **mg/kg** **Analyzed By: JH**

Analyte	Result	Reporting Limit	Analyzed	Method Blank	BS	% Recovery	True Value QC	RPD	Qualifier
Benzene*	<0.050	0.050	10/04/2022	ND	2.26	113	2.00	0.174	
Toluene*	<0.050	0.050	10/04/2022	ND	2.15	107	2.00	0.190	
Ethylbenzene*	<0.050	0.050	10/04/2022	ND	2.04	102	2.00	0.387	
Total Xylenes*	<0.150	0.150	10/04/2022	ND	6.18	103	6.00	0.725	
Total BTEX	<0.300	0.300	10/04/2022	ND					

Surrogate: 4-Bromofluorobenzene (PID *95.0 %* *69.9-140*

Chloride, SM4500Cl-B **mg/kg** **Analyzed By: GM**

Analyte	Result	Reporting Limit	Analyzed	Method Blank	BS	% Recovery	True Value QC	RPD	Qualifier
Chloride	**3960**	16.0	10/04/2022	ND	432	108	400	3.64	

TPH 8015M **mg/kg** **Analyzed By: MS**

Analyte	Result	Reporting Limit	Analyzed	Method Blank	BS	% Recovery	True Value QC	RPD	Qualifier
GRO C6-C10*	<50.0	50.0	10/04/2022	ND	210	105	200	1.76	
DRO >C10-C28*	**7020**	50.0	10/04/2022	ND	212	106	200	0.619	
EXT DRO >C28-C36	**1440**	50.0	10/04/2022	ND					

Surrogate: 1-Chlorooctane *82.5 %* *45.3-161*

Surrogate: 1-Chlorooctadecane *170 %* *46.3-178*

Cardinal Laboratories *=Accredited Analyte

PLEASE NOTE: Liability and Damages. Cardinal's liability and client's exclusive remedy for any claim arising, whether based in contract or tort, shall be limited to the amount paid by client for analyses. All claims, including those for negligence and any other cause whatsoever shall be deemed waived unless made in writing and received by Cardinal within thirty (30) days after completion of the applicable service. In no event shall Cardinal be liable for incidental or consequential damages, including, without limitation, business interruptions, loss of use, or loss of profits incurred by client, its subsidiaries, affiliates or successors arising out of or related to the performance of the services hereunder by Cardinal, regardless of whether such claim is based upon any of the above stated reasons or otherwise. Results relate only to the samples identified above. This report shall not be reproduced except in full with written approval of Cardinal Laboratories.

Celey D. Keene, Lab Director/Quality Manager

CARDINAL Laboratories

PHONE (575) 393-2326 ° 101 E. MARLAND ° HOBBS, NM 88240

Analytical Results For:

TRINITY OILFIELD SERVICES & RENTALS, LLC
DAN DUNKELBERG
P. O. BOX 2587
HOBBS NM, 88241
Fax To: NONE

Received:	10/04/2022	Sampling Date:	09/29/2022
Reported:	10/05/2022	Sampling Type:	Soil
Project Name:	DR. PI 17-8 DA #31H	Sampling Condition:	Cool & Intact
Project Number:	NOT GIVEN	Sample Received By:	Tamara Oldaker
Project Location:	OXY - LEA CO., NM		

Sample ID: SP-026-02.0-V-P (H224600-79)

BTEX 8021B **mg/kg** **Analyzed By: JH**

Analyte	Result	Reporting Limit	Analyzed	Method Blank	BS	% Recovery	True Value QC	RPD	Qualifier
Benzene*	<0.050	0.050	10/04/2022	ND	2.26	113	2.00	0.174	
Toluene*	<0.050	0.050	10/04/2022	ND	2.15	107	2.00	0.190	
Ethylbenzene*	<0.050	0.050	10/04/2022	ND	2.04	102	2.00	0.387	
Total Xylenes*	<0.150	0.150	10/04/2022	ND	6.18	103	6.00	0.725	
Total BTEX	<0.300	0.300	10/04/2022	ND					

Surrogate: 4-Bromofluorobenzene (PID *97.9 %* *69.9-140*

Chloride, SM4500Cl-B **mg/kg** **Analyzed By: GM**

Analyte	Result	Reporting Limit	Analyzed	Method Blank	BS	% Recovery	True Value QC	RPD	Qualifier
Chloride	**96.0**	16.0	10/04/2022	ND	432	108	400	3.64	

TPH 8015M **mg/kg** **Analyzed By: MS**

Analyte	Result	Reporting Limit	Analyzed	Method Blank	BS	% Recovery	True Value QC	RPD	Qualifier
GRO C6-C10*	<10.0	10.0	10/04/2022	ND	210	105	200	1.76	
DRO >C10-C28*	<10.0	10.0	10/04/2022	ND	212	106	200	0.619	
EXT DRO >C28-C36	<10.0	10.0	10/04/2022	ND					

Surrogate: 1-Chlorooctane *71.7 %* *45.3-161*

Surrogate: 1-Chlorooctadecane *75.4 %* *46.3-178*

Cardinal Laboratories *=Accredited Analyte

PLEASE NOTE: Liability and Damages. Cardinal's liability and client's exclusive remedy for any claim arising, whether based in contract or tort, shall be limited to the amount paid by client for analyses. All claims, including those for negligence and any other cause whatsoever shall be deemed waived unless made in writing and received by Cardinal within thirty (30) days after completion of the applicable service. In no event shall Cardinal be liable for incidental or consequential damages, including, without limitation, business interruptions, loss of use, or loss of profits incurred by client, its subsidiaries, affiliates or successors arising out of or related to the performance of the services hereunder by Cardinal, regardless of whether such claim is based upon any of the above stated reasons or otherwise. Results relate only to the samples identified above. This report shall not be reproduced except in full with written approval of Cardinal Laboratories.

Celey D. Keene, Lab Director/Quality Manager

CARDINAL Laboratories

PHONE (575) 393-2326 ° 101 E. MARLAND ° HOBBS, NM 88240

Analytical Results For:

TRINITY OILFIELD SERVICES & RENTALS, LLC
DAN DUNKELBERG
P. O. BOX 2587
HOBBS NM, 88241
Fax To: NONE

Received:	10/04/2022	Sampling Date:	09/29/2022
Reported:	10/05/2022	Sampling Type:	Soil
Project Name:	DR. PI 17-8 DA #31H	Sampling Condition:	Cool & Intact
Project Number:	NOT GIVEN	Sample Received By:	Tamara Oldaker
Project Location:	OXY - LEA CO., NM		

Sample ID: SP-027-00.0-V-P (H224600-80)

BTEX 8021B **mg/kg** **Analyzed By: JH**

Analyte	Result	Reporting Limit	Analyzed	Method Blank	BS	% Recovery	True Value QC	RPD	Qualifier
Benzene*	<0.050	0.050	10/04/2022	ND	2.26	113	2.00	0.174	
Toluene*	<0.050	0.050	10/04/2022	ND	2.15	107	2.00	0.190	
Ethylbenzene*	<0.050	0.050	10/04/2022	ND	2.04	102	2.00	0.387	
Total Xylenes*	<0.150	0.150	10/04/2022	ND	6.18	103	6.00	0.725	
Total BTEX	<0.300	0.300	10/04/2022	ND					

Surrogate: 4-Bromofluorobenzene (PID *98.9 %* *69.9-140*

Chloride, SM4500Cl-B **mg/kg** **Analyzed By: GM**

Analyte	Result	Reporting Limit	Analyzed	Method Blank	BS	% Recovery	True Value QC	RPD	Qualifier
Chloride	**2840**	16.0	10/04/2022	ND	432	108	400	3.64	

TPH 8015M **mg/kg** **Analyzed By: MS** **S-06**

Analyte	Result	Reporting Limit	Analyzed	Method Blank	BS	% Recovery	True Value QC	RPD	Qualifier
GRO C6-C10*	<50.0	50.0	10/04/2022	ND	210	105	200	1.76	
DRO >C10-C28*	**22100**	50.0	10/04/2022	ND	212	106	200	0.619	
EXT DRO >C28-C36	**5000**	50.0	10/04/2022	ND					

Surrogate: 1-Chlorooctane *82.7 %* *45.3-161*

Surrogate: 1-Chlorooctadecane *612 %* *46.3-178*

Cardinal Laboratories *=Accredited Analyte

PLEASE NOTE: Liability and Damages. Cardinal's liability and client's exclusive remedy for any claim arising, whether based in contract or tort, shall be limited to the amount paid by client for analyses. All claims, including those for negligence and any other cause whatsoever shall be deemed waived unless made in writing and received by Cardinal within thirty (30) days after completion of the applicable service. In no event shall Cardinal be liable for incidental or consequential damages, including, without limitation, business interruptions, loss of use, or loss of profits incurred by client, its subsidiaries, affiliates or successors arising out of or related to the performance of the services hereunder by Cardinal, regardless of whether such claim is based upon any of the above stated reasons or otherwise. Results relate only to the samples identified above. This report shall not be reproduced except in full with written approval of Cardinal Laboratories.

Celey D. Keene, Lab Director/Quality Manager

CARDINAL Laboratories

PHONE (575) 393-2326 ° 101 E. MARLAND ° HOBBS, NM 88240

Analytical Results For:

TRINITY OILFIELD SERVICES & RENTALS, LLC
DAN DUNKELBERG
P. O. BOX 2587
HOBBS NM, 88241
Fax To: NONE

Received:	10/04/2022	Sampling Date:	09/29/2022
Reported:	10/05/2022	Sampling Type:	Soil
Project Name:	DR. PI 17-8 DA #31H	Sampling Condition:	Cool & Intact
Project Number:	NOT GIVEN	Sample Received By:	Tamara Oldaker
Project Location:	OXY - LEA CO., NM		

Sample ID: SP-027-01.0-V-P (H224600-81)

BTEX 8021B **mg/kg** **Analyzed By: JH**

Analyte	Result	Reporting Limit	Analyzed	Method Blank	BS	% Recovery	True Value QC	RPD	Qualifier
Benzene*	<0.050	0.050	10/04/2022	ND	2.26	113	2.00	0.174	
Toluene*	<0.050	0.050	10/04/2022	ND	2.15	107	2.00	0.190	
Ethylbenzene*	<0.050	0.050	10/04/2022	ND	2.04	102	2.00	0.387	
Total Xylenes*	<0.150	0.150	10/04/2022	ND	6.18	103	6.00	0.725	
Total BTEX	<0.300	0.300	10/04/2022	ND					

Surrogate: 4-Bromofluorobenzene (PID *94.7 %* *69.9-140*

Chloride, SM4500Cl-B **mg/kg** **Analyzed By: GM**

Analyte	Result	Reporting Limit	Analyzed	Method Blank	BS	% Recovery	True Value QC	RPD	Qualifier
Chloride	**1800**	16.0	10/04/2022	ND	432	108	400	3.64	

TPH 8015M **mg/kg** **Analyzed By: MS**

Analyte	Result	Reporting Limit	Analyzed	Method Blank	BS	% Recovery	True Value QC	RPD	Qualifier
GRO C6-C10*	<10.0	10.0	10/04/2022	ND	210	105	200	1.76	
DRO >C10-C28*	**289**	10.0	10/04/2022	ND	212	106	200	0.619	
EXT DRO >C28-C36	**65.2**	10.0	10/04/2022	ND					

Surrogate: 1-Chlorooctane *94.1 %* *45.3-161*

Surrogate: 1-Chlorooctadecane *109 %* *46.3-178*

Cardinal Laboratories *=Accredited Analyte

PLEASE NOTE: Liability and Damages. Cardinal's liability and client's exclusive remedy for any claim arising, whether based in contract or tort, shall be limited to the amount paid by client for analyses. All claims, including those for negligence and any other cause whatsoever shall be deemed waived unless made in writing and received by Cardinal within thirty (30) days after completion of the applicable service. In no event shall Cardinal be liable for incidental or consequential damages, including, without limitation, business interruptions, loss of use, or loss of profits incurred by client, its subsidiaries, affiliates or successors arising out of or related to the performance of the services hereunder by Cardinal, regardless of whether such claim is based upon any of the above stated reasons or otherwise. Results relate only to the samples identified above. This report shall not be reproduced except in full with written approval of Cardinal Laboratories.

Celey D. Keene, Lab Director/Quality Manager

CARDINAL Laboratories

PHONE (575) 393-2326 ° 101 E. MARLAND ° HOBBS, NM 88240

Analytical Results For:

TRINITY OILFIELD SERVICES & RENTALS, LLC
DAN DUNKELBERG
P. O. BOX 2587
HOBBS NM, 88241
Fax To: NONE

Received:	10/04/2022	Sampling Date:	09/29/2022
Reported:	10/05/2022	Sampling Type:	Soil
Project Name:	DR. PI 17-8 DA #31H	Sampling Condition:	Cool & Intact
Project Number:	NOT GIVEN	Sample Received By:	Tamara Oldaker
Project Location:	OXY - LEA CO., NM		

Sample ID: SP-027-02.0-V-P (H224600-82)

BTEX 8021B **mg/kg** **Analyzed By: JH**

Analyte	Result	Reporting Limit	Analyzed	Method Blank	BS	% Recovery	True Value QC	RPD	Qualifier
Benzene*	<0.050	0.050	10/04/2022	ND	2.26	113	2.00	0.174	
Toluene*	<0.050	0.050	10/04/2022	ND	2.15	107	2.00	0.190	
Ethylbenzene*	<0.050	0.050	10/04/2022	ND	2.04	102	2.00	0.387	
Total Xylenes*	<0.150	0.150	10/04/2022	ND	6.18	103	6.00	0.725	
Total BTEX	<0.300	0.300	10/04/2022	ND					

Surrogate: 4-Bromofluorobenzene (PID *95.8 %* *69.9-140*

Chloride, SM4500Cl-B **mg/kg** **Analyzed By: GM**

Analyte	Result	Reporting Limit	Analyzed	Method Blank	BS	% Recovery	True Value QC	RPD	Qualifier
Chloride	**160**	16.0	10/04/2022	ND	432	108	400	3.64	

TPH 8015M **mg/kg** **Analyzed By: MS**

Analyte	Result	Reporting Limit	Analyzed	Method Blank	BS	% Recovery	True Value QC	RPD	Qualifier
GRO C6-C10*	<10.0	10.0	10/04/2022	ND	210	105	200	1.76	
DRO >C10-C28*	**13.9**	10.0	10/04/2022	ND	212	106	200	0.619	
EXT DRO >C28-C36	<10.0	10.0	10/04/2022	ND					

Surrogate: 1-Chlorooctane *65.9 %* *45.3-161*

Surrogate: 1-Chlorooctadecane *71.1 %* *46.3-178*

Cardinal Laboratories *=Accredited Analyte

PLEASE NOTE: Liability and Damages. Cardinal's liability and client's exclusive remedy for any claim arising, whether based in contract or tort, shall be limited to the amount paid by client for analyses. All claims, including those for negligence and any other cause whatsoever shall be deemed waived unless made in writing and received by Cardinal within thirty (30) days after completion of the applicable service. In no event shall Cardinal be liable for incidental or consequential damages, including, without limitation, business interruptions, loss of use, or loss of profits incurred by client, its subsidiaries, affiliates or successors arising out of or related to the performance of the services hereunder by Cardinal, regardless of whether such claim is based upon any of the above stated reasons or otherwise. Results relate only to the samples identified above. This report shall not be reproduced except in full with written approval of Cardinal Laboratories.

Celey D. Keene, Lab Director/Quality Manager

CARDINAL Laboratories

PHONE (575) 393-2326 ° 101 E. MARLAND ° HOBBS, NM 88240

Analytical Results For:

TRINITY OILFIELD SERVICES & RENTALS, LLC
DAN DUNKELBERG
P. O. BOX 2587
HOBBS NM, 88241
Fax To: NONE

Received:	10/04/2022	Sampling Date:	09/29/2022
Reported:	10/05/2022	Sampling Type:	Soil
Project Name:	DR. PI 17-8 DA #31H	Sampling Condition:	Cool & Intact
Project Number:	NOT GIVEN	Sample Received By:	Tamara Oldaker
Project Location:	OXY - LEA CO., NM		

Sample ID: SP-028-00.0-V-P (H224600-83)

BTEX 8021B **mg/kg** **Analyzed By: JH**

Analyte	Result	Reporting Limit	Analyzed	Method Blank	BS	% Recovery	True Value QC	RPD	Qualifier
Benzene*	<0.050	0.050	10/04/2022	ND	2.26	113	2.00	0.174	
Toluene*	<0.050	0.050	10/04/2022	ND	2.15	107	2.00	0.190	
Ethylbenzene*	<0.050	0.050	10/04/2022	ND	2.04	102	2.00	0.387	
Total Xylenes*	<0.150	0.150	10/04/2022	ND	6.18	103	6.00	0.725	
Total BTEX	<0.300	0.300	10/04/2022	ND					

Surrogate: 4-Bromofluorobenzene (PID *94.8 %* *69.9-140*

Chloride, SM4500Cl-B **mg/kg** **Analyzed By: GM**

Analyte	Result	Reporting Limit	Analyzed	Method Blank	BS	% Recovery	True Value QC	RPD	Qualifier
Chloride	**3080**	16.0	10/04/2022	ND	432	108	400	3.64	

TPH 8015M **mg/kg** **Analyzed By: MS** **S-06**

Analyte	Result	Reporting Limit	Analyzed	Method Blank	BS	% Recovery	True Value QC	RPD	Qualifier
GRO C6-C10*	<50.0	50.0	10/04/2022	ND	210	105	200	1.76	
DRO >C10-C28*	**15600**	50.0	10/04/2022	ND	212	106	200	0.619	
EXT DRO >C28-C36	**3320**	50.0	10/04/2022	ND					

Surrogate: 1-Chlorooctane *85.5 %* *45.3-161*

Surrogate: 1-Chlorooctadecane *385 %* *46.3-178*

Cardinal Laboratories *=Accredited Analyte

PLEASE NOTE: Liability and Damages. Cardinal's liability and client's exclusive remedy for any claim arising, whether based in contract or tort, shall be limited to the amount paid by client for analyses. All claims, including those for negligence and any other cause whatsoever shall be deemed waived unless made in writing and received by Cardinal within thirty (30) days after completion of the applicable service. In no event shall Cardinal be liable for incidental or consequential damages, including, without limitation, business interruptions, loss of use, or loss of profits incurred by client, its subsidiaries, affiliates or successors arising out of or related to the performance of the services hereunder by Cardinal, regardless of whether such claim is based upon any of the above stated reasons or otherwise. Results relate only to the samples identified above. This report shall not be reproduced except in full with written approval of Cardinal Laboratories.

Celey D. Keene, Lab Director/Quality Manager

CARDINAL Laboratories

PHONE (575) 393-2326 ° 101 E. MARLAND ° HOBBS, NM 88240

Analytical Results For:

TRINITY OILFIELD SERVICES & RENTALS, LLC
DAN DUNKELBERG
P. O. BOX 2587
HOBBS NM, 88241
Fax To: NONE

Received:	10/04/2022	Sampling Date:	09/29/2022
Reported:	10/05/2022	Sampling Type:	Soil
Project Name:	DR. PI 17-8 DA #31H	Sampling Condition:	Cool & Intact
Project Number:	NOT GIVEN	Sample Received By:	Tamara Oldaker
Project Location:	OXY - LEA CO., NM		

Sample ID: SP-028-01.0-V-P (H224600-84)

BTEX 8021B **mg/kg** **Analyzed By: JH**

Analyte	Result	Reporting Limit	Analyzed	Method Blank	BS	% Recovery	True Value QC	RPD	Qualifier
Benzene*	<0.050	0.050	10/04/2022	ND	2.26	113	2.00	0.174	
Toluene*	<0.050	0.050	10/04/2022	ND	2.15	107	2.00	0.190	
Ethylbenzene*	<0.050	0.050	10/04/2022	ND	2.04	102	2.00	0.387	
Total Xylenes*	<0.150	0.150	10/04/2022	ND	6.18	103	6.00	0.725	
Total BTEX	<0.300	0.300	10/04/2022	ND					

Surrogate: 4-Bromofluorobenzene (PID *95.9 %* *69.9-140*

Chloride, SM4500Cl-B **mg/kg** **Analyzed By: GM**

Analyte	Result	Reporting Limit	Analyzed	Method Blank	BS	% Recovery	True Value QC	RPD	Qualifier
Chloride	**2840**	16.0	10/04/2022	ND	432	108	400	3.64	

TPH 8015M **mg/kg** **Analyzed By: MS**

Analyte	Result	Reporting Limit	Analyzed	Method Blank	BS	% Recovery	True Value QC	RPD	Qualifier
GRO C6-C10*	<10.0	10.0	10/04/2022	ND	210	105	200	1.76	
DRO >C10-C28*	**10.9**	10.0	10/04/2022	ND	212	106	200	0.619	
EXT DRO >C28-C36	<10.0	10.0	10/04/2022	ND					

Surrogate: 1-Chlorooctane *94.4 %* *45.3-161*

Surrogate: 1-Chlorooctadecane *102 %* *46.3-178*

Cardinal Laboratories *=Accredited Analyte

PLEASE NOTE: Liability and Damages. Cardinal's liability and client's exclusive remedy for any claim arising, whether based in contract or tort, shall be limited to the amount paid by client for analyses. All claims, including those for negligence and any other cause whatsoever shall be deemed waived unless made in writing and received by Cardinal within thirty (30) days after completion of the applicable service. In no event shall Cardinal be liable for incidental or consequential damages, including, without limitation, business interruptions, loss of use, or loss of profits incurred by client, its subsidiaries, affiliates or successors arising out of or related to the performance of the services hereunder by Cardinal, regardless of whether such claim is based upon any of the above stated reasons or otherwise. Results relate only to the samples identified above. This report shall not be reproduced except in full with written approval of Cardinal Laboratories.

Celey D. Keene, Lab Director/Quality Manager

CARDINAL Laboratories

PHONE (575) 393-2326 ° 101 E. MARLAND ° HOBBS, NM 88240

Analytical Results For:

TRINITY OILFIELD SERVICES & RENTALS, LLC
DAN DUNKELBERG
P. O. BOX 2587
HOBBS NM, 88241
Fax To: NONE

Received:	10/04/2022	Sampling Date:	09/29/2022
Reported:	10/05/2022	Sampling Type:	Soil
Project Name:	DR. PI 17-8 DA #31H	Sampling Condition:	Cool & Intact
Project Number:	NOT GIVEN	Sample Received By:	Tamara Oldaker
Project Location:	OXY - LEA CO., NM		

Sample ID: SP-028-02.0-V-P (H224600-85)

BTEX 8021B **mg/kg** **Analyzed By: JH**

Analyte	Result	Reporting Limit	Analyzed	Method Blank	BS	% Recovery	True Value QC	RPD	Qualifier
Benzene*	<0.050	0.050	10/04/2022	ND	2.26	113	2.00	0.174	
Toluene*	<0.050	0.050	10/04/2022	ND	2.15	107	2.00	0.190	
Ethylbenzene*	<0.050	0.050	10/04/2022	ND	2.04	102	2.00	0.387	
Total Xylenes*	<0.150	0.150	10/04/2022	ND	6.18	103	6.00	0.725	
Total BTEX	<0.300	0.300	10/04/2022	ND					

Surrogate: 4-Bromofluorobenzene (PID *95.8 %* *69.9-140*

Chloride, SM4500Cl-B **mg/kg** **Analyzed By: GM**

Analyte	Result	Reporting Limit	Analyzed	Method Blank	BS	% Recovery	True Value QC	RPD	Qualifier
Chloride	**1540**	16.0	10/04/2022	ND	432	108	400	3.64	

TPH 8015M **mg/kg** **Analyzed By: MS**

Analyte	Result	Reporting Limit	Analyzed	Method Blank	BS	% Recovery	True Value QC	RPD	Qualifier
GRO C6-C10*	<10.0	10.0	10/04/2022	ND	210	105	200	1.76	
DRO >C10-C28*	**162**	10.0	10/04/2022	ND	212	106	200	0.619	
EXT DRO >C28-C36	**35.9**	10.0	10/04/2022	ND					

Surrogate: 1-Chlorooctane *98.4 %* *45.3-161*

Surrogate: 1-Chlorooctadecane *110 %* *46.3-178*

Cardinal Laboratories *=Accredited Analyte

PLEASE NOTE: Liability and Damages. Cardinal's liability and client's exclusive remedy for any claim arising, whether based in contract or tort, shall be limited to the amount paid by client for analyses. All claims, including those for negligence and any other cause whatsoever shall be deemed waived unless made in writing and received by Cardinal within thirty (30) days after completion of the applicable service. In no event shall Cardinal be liable for incidental or consequential damages, including, without limitation, business interruptions, loss of use, or loss of profits incurred by client, its subsidiaries, affiliates or successors arising out of or related to the performance of the services hereunder by Cardinal, regardless of whether such claim is based upon any of the above stated reasons or otherwise. Results relate only to the samples identified above. This report shall not be reproduced except in full with written approval of Cardinal Laboratories.

Celey D. Keene, Lab Director/Quality Manager

CARDINAL Laboratories

PHONE (575) 393-2326 ° 101 E. MARLAND ° HOBBS, NM 88240

Analytical Results For:

TRINITY OILFIELD SERVICES & RENTALS, LLC
DAN DUNKELBERG
P. O. BOX 2587
HOBBS NM, 88241
Fax To: NONE

Received:	10/04/2022	Sampling Date:	09/29/2022
Reported:	10/05/2022	Sampling Type:	Soil
Project Name:	DR. PI 17-8 DA #31H	Sampling Condition:	Cool & Intact
Project Number:	NOT GIVEN	Sample Received By:	Tamara Oldaker
Project Location:	OXY - LEA CO., NM		

Sample ID: SP-028-03.0-V-P (H224600-86)

BTEX 8021B mg/kg **Analyzed By: JH**

Analyte	Result	Reporting Limit	Analyzed	Method Blank	BS	% Recovery	True Value QC	RPD	Qualifier
Benzene*	<0.050	0.050	10/04/2022	ND	2.26	113	2.00	0.174	
Toluene*	<0.050	0.050	10/04/2022	ND	2.15	107	2.00	0.190	
Ethylbenzene*	<0.050	0.050	10/04/2022	ND	2.04	102	2.00	0.387	
Total Xylenes*	<0.150	0.150	10/04/2022	ND	6.18	103	6.00	0.725	
Total BTEX	<0.300	0.300	10/04/2022	ND					

Surrogate: 4-Bromofluorobenzene (PID *95.8 %* *69.9-140*

Chloride, SM4500Cl-B mg/kg **Analyzed By: GM**

Analyte	Result	Reporting Limit	Analyzed	Method Blank	BS	% Recovery	True Value QC	RPD	Qualifier
Chloride	**16.0**	16.0	10/04/2022	ND	432	108	400	3.64	

TPH 8015M mg/kg **Analyzed By: MS**

Analyte	Result	Reporting Limit	Analyzed	Method Blank	BS	% Recovery	True Value QC	RPD	Qualifier
GRO C6-C10*	<10.0	10.0	10/04/2022	ND	210	105	200	1.76	
DRO >C10-C28*	<10.0	10.0	10/04/2022	ND	212	106	200	0.619	
EXT DRO >C28-C36	<10.0	10.0	10/04/2022	ND					

Surrogate: 1-Chlorooctane *97.6 %* *45.3-161*

Surrogate: 1-Chlorooctadecane *104 %* *46.3-178*

Cardinal Laboratories *=Accredited Analyte

PLEASE NOTE: Liability and Damages. Cardinal's liability and client's exclusive remedy for any claim arising, whether based in contract or tort, shall be limited to the amount paid by client for analyses. All claims, including those for negligence and any other cause whatsoever shall be deemed waived unless made in writing and received by Cardinal within thirty (30) days after completion of the applicable service. In no event shall Cardinal be liable for incidental or consequential damages, including, without limitation, business interruptions, loss of use, or loss of profits incurred by client, its subsidiaries, affiliates or successors arising out of or related to the performance of the services hereunder by Cardinal, regardless of whether such claim is based upon any of the above stated reasons or otherwise. Results relate only to the samples identified above. This report shall not be reproduced except in full with written approval of Cardinal Laboratories.

Celey D. Keene, Lab Director/Quality Manager

CARDINAL Laboratories

PHONE (575) 393-2326 ° 101 E. MARLAND ° HOBBS, NM 88240

Analytical Results For:

TRINITY OILFIELD SERVICES & RENTALS, LLC
DAN DUNKELBERG
P. O. BOX 2587
HOBBS NM, 88241
Fax To: NONE

Received:	10/04/2022	Sampling Date:	09/29/2022
Reported:	10/05/2022	Sampling Type:	Soil
Project Name:	DR. PI 17-8 DA #31H	Sampling Condition:	Cool & Intact
Project Number:	NOT GIVEN	Sample Received By:	Tamara Oldaker
Project Location:	OXY - LEA CO., NM		

Sample ID: SP-029-00.0-V-P (H224600-87)

BTEX 8021B **mg/kg** **Analyzed By: JH**

Analyte	Result	Reporting Limit	Analyzed	Method Blank	BS	% Recovery	True Value QC	RPD	Qualifier
Benzene*	<0.050	0.050	10/04/2022	ND	2.26	113	2.00	0.174	
Toluene*	<0.050	0.050	10/04/2022	ND	2.15	107	2.00	0.190	
Ethylbenzene*	<0.050	0.050	10/04/2022	ND	2.04	102	2.00	0.387	
Total Xylenes*	<0.150	0.150	10/04/2022	ND	6.18	103	6.00	0.725	
Total BTEX	<0.300	0.300	10/04/2022	ND					

Surrogate: 4-Bromofluorobenzene (PID *96.5 %* *69.9-140*

Chloride, SM4500Cl-B **mg/kg** **Analyzed By: GM**

Analyte	Result	Reporting Limit	Analyzed	Method Blank	BS	% Recovery	True Value QC	RPD	Qualifier
Chloride	**5440**	16.0	10/04/2022	ND	432	108	400	3.64	

TPH 8015M **mg/kg** **Analyzed By: MS** **S-06**

Analyte	Result	Reporting Limit	Analyzed	Method Blank	BS	% Recovery	True Value QC	RPD	Qualifier
GRO C6-C10*	<100	100	10/04/2022	ND	200	100	200	0.993	
DRO >C10-C28*	**30900**	100	10/04/2022	ND	187	93.3	200	1.25	
EXT DRO >C28-C36	**7120**	100	10/04/2022	ND					

Surrogate: 1-Chlorooctane *88.8 %* *45.3-161*

Surrogate: 1-Chlorooctadecane *1690 %* *46.3-178*

Cardinal Laboratories *=Accredited Analyte

PLEASE NOTE: Liability and Damages. Cardinal's liability and client's exclusive remedy for any claim arising, whether based in contract or tort, shall be limited to the amount paid by client for analyses. All claims, including those for negligence and any other cause whatsoever shall be deemed waived unless made in writing and received by Cardinal within thirty (30) days after completion of the applicable service. In no event shall Cardinal be liable for incidental or consequential damages, including, without limitation, business interruptions, loss of use, or loss of profits incurred by client, its subsidiaries, affiliates or successors arising out of or related to the performance of the services hereunder by Cardinal, regardless of whether such claim is based upon any of the above stated reasons or otherwise. Results relate only to the samples identified above. This report shall not be reproduced except in full with written approval of Cardinal Laboratories.

Celey D. Keene, Lab Director/Quality Manager

CARDINAL Laboratories

PHONE (575) 393-2326 ° 101 E. MARLAND ° HOBBS, NM 88240

Analytical Results For:

TRINITY OILFIELD SERVICES & RENTALS, LLC
DAN DUNKELBERG
P. O. BOX 2587
HOBBS NM, 88241
Fax To: NONE

Received:	10/04/2022	Sampling Date:	09/29/2022
Reported:	10/05/2022	Sampling Type:	Soil
Project Name:	DR. PI 17-8 DA #31H	Sampling Condition:	Cool & Intact
Project Number:	NOT GIVEN	Sample Received By:	Tamara Oldaker
Project Location:	OXY - LEA CO., NM		

Sample ID: SP-029-01.0-V-P (H224600-88)

BTEX 8021B **mg/kg** **Analyzed By: JH/**

Analyte	Result	Reporting Limit	Analyzed	Method Blank	BS	% Recovery	True Value QC	RPD	Qualifier
Benzene*	<0.050	0.050	10/05/2022	ND	2.11	105	2.00	4.29	
Toluene*	<0.050	0.050	10/05/2022	ND	2.10	105	2.00	4.82	
Ethylbenzene*	<0.050	0.050	10/05/2022	ND	2.02	101	2.00	4.66	
Total Xylenes*	<0.150	0.150	10/05/2022	ND	6.14	102	6.00	4.27	
Total BTEX	<0.300	0.300	10/05/2022	ND					

Surrogate: 4-Bromofluorobenzene (PID *105 %* *69.9-140*

Chloride, SM4500Cl-B **mg/kg** **Analyzed By: GM**

Analyte	Result	Reporting Limit	Analyzed	Method Blank	BS	% Recovery	True Value QC	RPD	Qualifier
Chloride	**2880**	16.0	10/04/2022	ND	432	108	400	3.64	

TPH 8015M **mg/kg** **Analyzed By: MS**

Analyte	Result	Reporting Limit	Analyzed	Method Blank	BS	% Recovery	True Value QC	RPD	Qualifier
GRO C6-C10*	<10.0	10.0	10/04/2022	ND	200	100	200	0.993	
DRO >C10-C28*	**561**	10.0	10/04/2022	ND	187	93.3	200	1.25	
EXT DRO >C28-C36	**127**	10.0	10/04/2022	ND					

Surrogate: 1-Chlorooctane *77.1 %* *45.3-161*

Surrogate: 1-Chlorooctadecane *153 %* *46.3-178*

Cardinal Laboratories *=Accredited Analyte

PLEASE NOTE: Liability and Damages. Cardinal's liability and client's exclusive remedy for any claim arising, whether based in contract or tort, shall be limited to the amount paid by client for analyses. All claims, including those for negligence and any other cause whatsoever shall be deemed waived unless made in writing and received by Cardinal within thirty (30) days after completion of the applicable service. In no event shall Cardinal be liable for incidental or consequential damages, including, without limitation, business interruptions, loss of use, or loss of profits incurred by client, its subsidiaries, affiliates or successors arising out of or related to the performance of the services hereunder by Cardinal, regardless of whether such claim is based upon any of the above stated reasons or otherwise. Results relate only to the samples identified above. This report shall not be reproduced except in full with written approval of Cardinal Laboratories.

Celey D. Keene, Lab Director/Quality Manager

CARDINAL Laboratories

PHONE (575) 393-2326 ° 101 E. MARLAND ° HOBBS, NM 88240

Analytical Results For:

TRINITY OILFIELD SERVICES & RENTALS, LLC
DAN DUNKELBERG
P. O. BOX 2587
HOBBS NM, 88241
Fax To: NONE

Received:	10/04/2022	Sampling Date:	09/29/2022
Reported:	10/05/2022	Sampling Type:	Soil
Project Name:	DR. PI 17-8 DA #31H	Sampling Condition:	Cool & Intact
Project Number:	NOT GIVEN	Sample Received By:	Tamara Oldaker
Project Location:	OXY - LEA CO., NM		

Sample ID: SP-029-02.0-V-P (H224600-89)

BTEX 8021B **mg/kg** **Analyzed By: JH/**

Analyte	Result	Reporting Limit	Analyzed	Method Blank	BS	% Recovery	True Value QC	RPD	Qualifier
Benzene*	<0.050	0.050	10/05/2022	ND	2.11	105	2.00	4.29	
Toluene*	<0.050	0.050	10/05/2022	ND	2.10	105	2.00	4.82	
Ethylbenzene*	<0.050	0.050	10/05/2022	ND	2.02	101	2.00	4.66	
Total Xylenes*	<0.150	0.150	10/05/2022	ND	6.14	102	6.00	4.27	
Total BTEX	<0.300	0.300	10/05/2022	ND					

Surrogate: 4-Bromofluorobenzene (PID *98.5 %* *69.9-140*

Chloride, SM4500Cl-B **mg/kg** **Analyzed By: GM**

Analyte	Result	Reporting Limit	Analyzed	Method Blank	BS	% Recovery	True Value QC	RPD	Qualifier
Chloride	**192**	16.0	10/04/2022	ND	432	108	400	3.64	

TPH 8015M **mg/kg** **Analyzed By: MS**

Analyte	Result	Reporting Limit	Analyzed	Method Blank	BS	% Recovery	True Value QC	RPD	Qualifier
GRO C6-C10*	<10.0	10.0	10/04/2022	ND	200	100	200	0.993	
DRO >C10-C28*	<10.0	10.0	10/04/2022	ND	187	93.3	200	1.25	
EXT DRO >C28-C36	<10.0	10.0	10/04/2022	ND					

Surrogate: 1-Chlorooctane *89.1 %* *45.3-161*

Surrogate: 1-Chlorooctadecane *107 %* *46.3-178*

Cardinal Laboratories *=Accredited Analyte

PLEASE NOTE: Liability and Damages. Cardinal's liability and client's exclusive remedy for any claim arising, whether based in contract or tort, shall be limited to the amount paid by client for analyses. All claims, including those for negligence and any other cause whatsoever shall be deemed waived unless made in writing and received by Cardinal within thirty (30) days after completion of the applicable service. In no event shall Cardinal be liable for incidental or consequential damages, including, without limitation, business interruptions, loss of use, or loss of profits incurred by client, its subsidiaries, affiliates or successors arising out of or related to the performance of the services hereunder by Cardinal, regardless of whether such claim is based upon any of the above stated reasons or otherwise. Results relate only to the samples identified above. This report shall not be reproduced except in full with written approval of Cardinal Laboratories.

Celey D. Keene, Lab Director/Quality Manager

CARDINAL Laboratories

PHONE (575) 393-2326 ° 101 E. MARLAND ° HOBBS, NM 88240

Analytical Results For:

TRINITY OILFIELD SERVICES & RENTALS, LLC
DAN DUNKELBERG
P. O. BOX 2587
HOBBS NM, 88241
Fax To: NONE

Received:	10/04/2022	Sampling Date:	09/29/2022
Reported:	10/05/2022	Sampling Type:	Soil
Project Name:	DR. PI 17-8 DA #31H	Sampling Condition:	Cool & Intact
Project Number:	NOT GIVEN	Sample Received By:	Tamara Oldaker
Project Location:	OXY - LEA CO., NM		

Sample ID: SP-029-03.0-V-P (H224600-90)

BTEX 8021B **mg/kg** **Analyzed By: JH/**

Analyte	Result	Reporting Limit	Analyzed	Method Blank	BS	% Recovery	True Value QC	RPD	Qualifier
Benzene*	<0.050	0.050	10/05/2022	ND	2.11	105	2.00	4.29	
Toluene*	<0.050	0.050	10/05/2022	ND	2.10	105	2.00	4.82	
Ethylbenzene*	<0.050	0.050	10/05/2022	ND	2.02	101	2.00	4.66	
Total Xylenes*	<0.150	0.150	10/05/2022	ND	6.14	102	6.00	4.27	
Total BTEX	<0.300	0.300	10/05/2022	ND					

Surrogate: 4-Bromofluorobenzene (PID *104 %* *69.9-140*

Chloride, SM4500Cl-B **mg/kg** **Analyzed By: GM**

Analyte	Result	Reporting Limit	Analyzed	Method Blank	BS	% Recovery	True Value QC	RPD	Qualifier
Chloride	**32.0**	16.0	10/04/2022	ND	432	108	400	3.77	

TPH 8015M **mg/kg** **Analyzed By: MS**

Analyte	Result	Reporting Limit	Analyzed	Method Blank	BS	% Recovery	True Value QC	RPD	Qualifier
GRO C6-C10*	<10.0	10.0	10/04/2022	ND	200	100	200	0.993	
DRO >C10-C28*	<10.0	10.0	10/04/2022	ND	187	93.3	200	1.25	
EXT DRO >C28-C36	<10.0	10.0	10/04/2022	ND					

Surrogate: 1-Chlorooctane *85.8 %* *45.3-161*

Surrogate: 1-Chlorooctadecane *103 %* *46.3-178*

Cardinal Laboratories *=Accredited Analyte

PLEASE NOTE: Liability and Damages. Cardinal's liability and client's exclusive remedy for any claim arising, whether based in contract or tort, shall be limited to the amount paid by client for analyses. All claims, including those for negligence and any other cause whatsoever shall be deemed waived unless made in writing and received by Cardinal within thirty (30) days after completion of the applicable service. In no event shall Cardinal be liable for incidental or consequential damages, including, without limitation, business interruptions, loss of use, or loss of profits incurred by client, its subsidiaries, affiliates or successors arising out of or related to the performance of the services hereunder by Cardinal, regardless of whether such claim is based upon any of the above stated reasons or otherwise. Results relate only to the samples identified above. This report shall not be reproduced except in full with written approval of Cardinal Laboratories.

Celey D. Keene, Lab Director/Quality Manager

CARDINAL Laboratories

PHONE (575) 393-2326 ° 101 E. MARLAND ° HOBBS, NM 88240

Notes and Definitions

S-06	The recovery of this surrogate is outside control limits due to sample dilution required from high analyte concentration and/or matrix interference's.
S-04	The surrogate recovery for this sample is outside of established control limits due to a sample matrix effect.
QR-03	The RPD value for the sample duplicate or MS/MSD was outside of QC acceptance limits due to matrix interference. QC batch accepted based on LCS and/or LCSD recovery and/or RPD values.
QM-07	The spike recovery was outside acceptance limits for the MS and/or MSD. The batch was accepted based on acceptable LCS recovery.
ND	Analyte NOT DETECTED at or above the reporting limit
RPD	Relative Percent Difference
**	Samples not received at proper temperature of 6°C or below.
***	Insufficient time to reach temperature.
-	Chloride by SM4500Cl-B does not require samples be received at or below 6°C
	Samples reported on an as received basis (wet) unless otherwise noted on report

Cardinal Laboratories *=Accredited Analyte

PLEASE NOTE: Liability and Damages. Cardinal's liability and client's exclusive remedy for any claim arising, whether based in contract or tort, shall be limited to the amount paid by client for analyses. All claims, including those for negligence and any other cause whatsoever shall be deemed waived unless made in writing and received by Cardinal within thirty (30) days after completion of the applicable service. In no event shall Cardinal be liable for incidental or consequential damages, including, without limitation, business interruptions, loss of use, or loss of profits incurred by client, its subsidiaries, affiliates or successors arising out of or related to the performance of the services hereunder by Cardinal, regardless of whether such claim is based upon any of the above stated reasons or otherwise. Results relate only to the samples identified above. This report shall not be reproduced except in full with written approval of Cardinal Laboratories.

Celey D. Keene, Lab Director/Quality Manager

CARDINAL Laboratories

101 East Marland, Hobbs, NM 88240
(575) 393-2326 FAX (575) 393-2476

CHAIN-OF-CUSTODY AND ANALYSIS REQUEST

Company Name:	Trinity Oilfield Services		
Project Manager:	Dan Dunkelberg		
Address:	8426 N Dal Paso		
City:	Hobbs	State: NM	Zip: 88241
Phone #:		Fax #:	
Project #:		Project Owner:	(see below)
Project Name:	DR. PI 17-8 DA #31H	dan@trinityoilfieldservices.com	
Project Location:	Lea Co., NM		
Sampler Name:	RS		

BILL TO

P.O. #:	
Company:	OXY USA, Inc.
Attn:	Wade Dittrich
Address:	
City:	
State:	Zip:
Phone #:	
Fax #:	

ANALYSIS REQUEST

FOR LAB USE ONLY Lab I.D.	Sample I.D.	(G)RAB OR (C)OMP.	# CONTAINERS	MATRIX: GROUNDWATER	WASTEWATER	SOIL	OIL	SLUDGE	OTHER:	PRESERV.: ACID/BASE:	ICE / COOL	OTHER:	SAMPLING: DATE	TIME	Chloride	TPH	BTEX
H224600 1	SP-001-00.0-V-P	G	1			X							9/29/2022		X	X	X
2	SP-001-02.0-V-P	G	1			X							9/29/2022		X	X	X
3	SP-002-00.0-V-P	G	1			X							9/29/2022		X	X	X
4	SP-002-01.0-V-P	G	1			X							9/29/2022		X	X	X
5	SP-002-02.0-V-P	G	1			X							9/29/2022		X	X	X
6	SP-003-00.0-V-P	G	1			X							9/29/2022		X	X	X
7	SP-003-01.0-V-P	G	1			X							9/29/2022		X	X	X
8	SP-004-00.0-V-P	G	1			X							9/29/2022		X	X	X
9	SP-004-01.0-V-P	G	1			X							9/29/2022		X	X	X
10	SP-004-02.0-V-P	G	1			X							9/29/2022		X	X	X

PLEASE NOTE: Liability and Damages. Cardinal's liability and client's exclusive remedy for any claim arising whether based in contract or tort, shall be limited to the amount paid by the client for the analyses. All claims including those for negligence and any other cause whatsoever shall be deemed waived unless made in writing and received by Cardinal within 30 days after completion of the applicable service. In no event shall Cardinal be liable for incidental or consequential damages, including without limitation, business interruptions, loss of use, or loss of profits incurred by client, its subsidiaries, affiliates or successors arising out of or related to the performance of services hereunder by Cardinal, regardless of whether such claim is based upon any of the above stated reasons or otherwise.

Relinquished By:	Date: 10-4-22	Received By:	Verbal Result: ☐ Yes ☐ No Add'l Phone #:
	Time: 0900		All Results are emailed. Please provide Email address:
Relinquished By:	Date:	Received By:	REMARKS:
	Time:		

Delivered By: (Circle One)	Observed Temp. °C -9.9	Sample Condition: Cool ☑ Yes ☐ No; Intact ☑ Yes ☐ No	CHECKED BY: (Initials) TO	Turnaround Time:	Standard ☐ Rush ☒
Sampler - UPS - Bus - Other:	Corrected Temp. °C -10.5°			Thermometer ID #113	Bacteria (only) Sample Condition: Cool ☐ Yes ☐ No; Intact ☐ Yes ☐ No; Observed Temp. °C
				Correction Factor -0.6 °C	Corrected Temp. °C

† Cardinal cannot accept verbal changes. Please email changes to celey.keene@cardinallabsnm.com

Received by OCD: 4/11/2023 4:39:15 PM

Released to Imaging: 5/15/2023 10:22:25 AM

CARDINAL Laboratories

101 East Marland, Hobbs, NM 88240
(575) 393-2326 FAX (575) 393-2476

CHAIN-OF-CUSTODY AND ANALYSIS REQUEST

Company Name:	Trinity Oilfield Services		
Project Manager:	Dan Dunkelberg		
Address:	8426 N Dal Paso		
City:	Hobbs	State: NM	Zip: 88241
Phone #:		Fax #:	
Project #:		Project Owner:	(see below)
Project Name:	DR. PI 17-8 DA #31H	dan@trinityoilfieldservices.com	
Project Location:	Lea Co., NM		
Sampler Name:	RS		

BILL TO

P.O. #:	
Company:	OXY USA, Inc.
Attn:	Wade Dittrich
Address:	
City:	
State:	Zip:
Phone #:	
Fax #:	

ANALYSIS REQUEST

FOR LAB USE ONLY: H224600

Lab I.D.	Sample I.D.	(G)RAB OR (C)OMP.	# CONTAINERS	MATRIX: GROUNDWATER	WASTEWATER	SOIL	OIL	SLUDGE	OTHER :	PRESERV.: ACID/BASE	ICE / COOL	OTHER :	SAMPLING: DATE	TIME	Chloride	TPH	BTEX
11	SP-004-03.0-V-P	G	1			X							9/29/2022		X	X	X
12	SP-005-00.0-V-P	G	1			X							9/29/2022		X	X	X
13	SP-005-01.0-V-P	G	1			X							9/29/2022		X	X	X
14	SP-005-02.0-V-P	G	1			X							9/29/2022		X	X	X
15	SP-005-03.0-V-P	G	1			X							9/29/2022		X	X	X
16	SP-006-00.0-V-P	G	1			X							9/29/2022		X	X	X
17	SP-006-01.0-V-P	G	1			X							9/29/2022		X	X	X
18	SP-006-02.0-V-P	G	1			X							9/29/2022		X	X	X
19	SP-007-00.0-V-P	G	1			X							9/29/2022		X	X	X
20	SP-007-01.0-V-P	G	1			X							9/29/2022		X	X	X

PLEASE NOTE: Liability and Damages. Cardinal's liability and client's exclusive remedy for any claim arising whether based in contract or tort, shall be limited to the amount paid by the client for the analyses. All claims including those for negligence and any other cause whatsoever shall be deemed waived unless made in writing and received by Cardinal within 30 days after completion of the applicable service. In no event shall Cardinal be liable for incidental or consequential damages, including without limitation, business interruptions, loss of use, or loss of profits incurred by client, its subsidiaries, affiliates or successors arising out of or related to the performance of services hereunder by Cardinal, regardless of whether such claim is based upon any of the above stated reasons or otherwise.

Relinquished By:	Date: 10-4-22	Received By: Tamara Oldaker	Verbal Result: ☐ Yes ☐ No Add'l Phone #:
	Time: 0900		All Results are emailed. Please provide Email address:
Relinquished By:	Date:	Received By:	REMARKS:
	Time:		

Delivered By: (Circle One)	Observed Temp. °C -9.9	Sample Condition: Cool ✓ Yes, Intact ✓ Yes	CHECKED BY: (Initials) TO	Turnaround Time: Standard ☐ Rush X	Bacteria (only) Sample Condition: Cool ☐ Yes ☐ No, Intact ☐ Yes ☐ No
Sampler - UPS - Bus - Other:	Corrected Temp. °C -10.5			Thermometer ID #113 / Correction Factor -0.6 °C	Observed Temp. °C / Corrected Temp. °C

† Cardinal cannot accept verbal changes. Please email changes to celey.keene@cardinallabsnm.com

CARDINAL Laboratories

101 East Marland, Hobbs, NM 88240
(575) 393-2326 FAX (575) 393-2476

CHAIN-OF-CUSTODY AND ANALYSIS REQUEST

Company Name:	Trinity Oilfield Services		
Project Manager:	Dan Dunkelberg		
Address:	8426 N Dal Paso		
City:	Hobbs	State: NM	Zip: 88241
Phone #:		Fax #:	
Project #:		Project Owner:	(see below)
Project Name:	DR. PI 17-8 DA #31H	dan@trinityoilfieldservices.com	
Project Location:	Lea Co., NM		
Sampler Name:	RS		

BILL TO

P.O. #:	
Company:	OXY USA, Inc.
Attn:	Wade Dittrich
Address:	
City:	
State:	Zip:
Phone #:	
Fax #:	

ANALYSIS REQUEST

FOR LAB USE ONLY: HZ24600

Lab I.D.	Sample I.D.	(G)RAB OR (C)OMP.	# CONTAINERS	MATRIX: GROUNDWATER	WASTEWATER	SOIL	OIL	SLUDGE	OTHER :	PRESERV.: ACID/BASE:	ICE / COOL	OTHER :	SAMPLING: DATE	TIME	Chloride	TPH	BTEX
21	SP-007-02.0-V-P	G	1			X							9/29/2022		X	X	X
22	SP-007-03.0-V-P	G	1			X							9/29/2022		X	X	X
23	SP-008-00.0-V-P	G	1			X							9/29/2022		X	X	X
24	SP-008-01.0-V-P	G	1			X							9/29/2022		X	X	X
25	SP-008-02.0-V-P	G	1			X							9/29/2022		X	X	X
26	SP-008-03.0-V-P	G	1			X							9/29/2022		X	X	X
27	SP-009-00.0-V-P	G	1			X							9/29/2022		X	X	X
28	SP-009-01.0-V-P	G	1			X							9/29/2022		X	X	X
29	SP-009-02.0-V-P	G	1			X							9/29/2022		X	X	X
30	SP-009-03.0-V-P	G	1			X							9/29/2022		X	X	X

PLEASE NOTE: Liability and Damages. Cardinal's liability and client's exclusive remedy for any claim arising whether based in contract or tort, shall be limited to the amount paid by the client for the analyses. All claims including those for negligence and any other cause whatsoever shall be deemed waived unless made in writing and received by Cardinal within 30 days after completion of the applicable service. In no event shall Cardinal be liable for incidental or consequential damages, including without limitation, business interruptions, loss of use, or loss of profits incurred by client, its subsidiaries, affiliates or successors arising out of or related to the performance of services hereunder by Cardinal, regardless of whether such claim is based upon any of the above stated reasons or otherwise.

Relinquished By:	Date: 10-4-22	Received By:	Verbal Result: ☐ Yes ☐ No Add'l Phone #:
	Time: 0900		All Results are emailed. Please provide Email address:
Relinquished By:	Date:	Received By:	REMARKS:
	Time:		

Delivered By: (Circle One)	Observed Temp. °C -9.9	Sample Condition: Cool ☑ Yes, Intact ☑ Yes	CHECKED BY: (Initials)	Turnaround Time: Standard ☐ Rush ☒	Bacteria (only) Sample Condition: Cool ☐ Yes ☐ No, Intact ☐ Yes ☐ No
Sampler - UPS - Bus - Other:	Corrected Temp. °C -10.5	☐ No, ☐ No		Thermometer ID #113 / Correction Factor -0.6 °C	Observed Temp. °C / Corrected Temp. °C

† Cardinal cannot accept verbal changes. Please email changes to celey.keene@cardinallabsnm.com

CARDINAL Laboratories

101 East Marland, Hobbs, NM 88240
(575) 393-2326 FAX (575) 393-2476

CHAIN-OF-CUSTODY AND ANALYSIS REQUEST

Company Name:	Trinity Oilfield Services		
Project Manager:	Dan Dunkelberg		
Address:	8426 N Dal Paso		
City:	Hobbs	State: NM	Zip: 88241
Phone #:		Fax #:	
Project #:		Project Owner:	(see below)
Project Name:	DR. PI 17-8 DA #31H	dan@trinityoilfieldservices.com	
Project Location:	Lea Co., NM		
Sampler Name:	RS		

BILL TO

P.O. #:	
Company:	OXY USA, Inc.
Attn:	Wade Dittrich
Address:	
City:	
State:	Zip:
Phone #:	
Fax #:	

ANALYSIS REQUEST

FOR LAB USE ONLY H224600 Lab I.D.	Sample I.D.	(G)RAB OR (C)OMP.	# CONTAINERS	MATRIX: GROUNDWATER	WASTEWATER	SOIL	OIL	SLUDGE	OTHER :	PRESERV.: ACID/BASE:	ICE / COOL	OTHER :	SAMPLING: DATE	TIME	Chloride	TPH	BTEX								
31	~~SP-010-00.0-V-P~~	G	1			X							9/29/2022		X	X	X	NO Sample	DD						
32	SP-010-01.0-V-P	G	1			X							9/29/2022		X	X	X								
33	SP-010-02.0-V-P	G	1			X							9/29/2022		X	X	X								
34	SP-010-03.0-V-P	G	1			X							9/29/2022		X	X	X								
35	SP-010-04.0-V-P	G	1			X							9/29/2022		X	X	X								
36	SP-010-05.0-V-P	G	1			X							9/29/2022		X	X	X								
37	SP-011-00.0-V-P	G	1			X							9/29/2022		X	X	X								
38	SP-011-01.0-V-P	G	1			X							9/29/2022		X	X	X								
39	SP-011-02.0-V-P	G	1			X							9/29/2022		X	X	X								
40	SP-012-00.0-V-P	G	1			X							9/29/2022		X	X	X								

PLEASE NOTE: Liability and Damages. Cardinal's liability and client's exclusive remedy for any claim arising whether based in contract or tort, shall be limited to the amount paid by the client for the analyses. All claims including those for negligence and any other cause whatsoever shall be deemed waived unless made in writing and received by Cardinal within 30 days after completion of the applicable service. In no event shall Cardinal be liable for incidental or consequential damages, including without limitation, business interruptions, loss of use, or loss of profits incurred by client, its subsidiaries, affiliates or successors arising out of or related to the performance of services hereunder by Cardinal, regardless of whether such claim is based upon any of the above stated reasons or otherwise.

Relinquished By:	Date: 10-4-22	Received By:	Verbal Result: ☐ Yes ☐ No Add'l Phone #:
	Time: 0900		All Results are emailed. Please provide Email address:
Relinquished By:	Date:	Received By:	REMARKS:
	Time:		

Delivered By: (Circle One)	Observed Temp. °C -9.9	Sample Condition: Cool ☑ Yes, Intact ☑ Yes	CHECKED BY: (Initials)	Turnaround Time: Standard ☐ Rush ☒	Bacteria (only) Sample Condition: Cool ☐ Yes ☐ No, Intact ☐ Yes ☐ No, Observed Temp. °C
Sampler - UPS - Bus - Other:	Corrected Temp. °C -10.5			Thermometer ID #113 / Correction Factor -0.6 °C	Corrected Temp. °C

† Cardinal cannot accept verbal changes. Please email changes to celey.keene@cardinallabsnm.com

CARDINAL Laboratories

101 East Marland, Hobbs, NM 88240
(575) 393-2326 FAX (575) 393-2476

CHAIN-OF-CUSTODY AND ANALYSIS REQUEST

Company Name:	Trinity Oilfield Services		
Project Manager:	Dan Dunkelberg		
Address:	8426 N Dal Paso		
City:	Hobbs	State: NM	Zip: 88241
Phone #:		Fax #:	
Project #:		Project Owner:	(see below)
Project Name:	DR. PI 17-8 DA #31H	dan@trinityoilfieldservices.com	
Project Location:	Lea Co., NM		
Sampler Name:	RS		

BILL TO

P.O. #:	
Company:	OXY USA, Inc.
Attn:	Wade Dittrich
Address:	
City:	
State:	Zip:
Phone #:	
Fax #:	

ANALYSIS REQUEST

FOR LAB USE ONLY Lab I.D. (H224600)	Sample I.D.	(G)RAB OR (C)OMP.	# CONTAINERS	MATRIX: GROUNDWATER	WASTEWATER	SOIL	OIL	SLUDGE	OTHER :	PRESERV.: ACID/BASE	ICE / COOL	OTHER :	SAMPLING: DATE	TIME	Chloride	TPH	BTEX
41	SP-012-01.0-V-P	G	1			X							9/29/2022		X	X	X
42	SP-012-02.0-V-P	G	1			X							9/29/2022		X	X	X
43	SP-012-03.0-V-P	G	1			X							9/29/2022		X	X	X
44	SP-012-04.0-V-P	G	1			X							9/29/2022		X	X	X
45	SP-013-00.0-V-P	G	1			X							9/29/2022		X	X	X
46	SP-013-01.0-V-P	G	1			X							9/29/2022		X	X	X
47	SP-013-02.0-V-P	G	1			X							9/29/2022		X	X	X
48	SP-013-03.0-V-P	G	1			X							9/29/2022		X	X	X
49	~~SP-014-00.0-V-P~~	~~G~~	~~1~~			~~X~~							~~9/29/2022~~		~~X~~	~~X~~	~~X~~
50	SP-014-01.0-V-P	G	1			X							9/29/2022		X	X	X

NO Sample DD

PLEASE NOTE: Liability and Damages. Cardinal's liability and client's exclusive remedy for any claim arising whether based in contract or tort, shall be limited to the amount paid by the client for the analyses. All claims including those for negligence and any other cause whatsoever shall be deemed waived unless made in writing and received by Cardinal within 30 days after completion of the applicable service. In no event shall Cardinal be liable for incidental or consequential damages, including without limitation, business interruptions, loss of use, or loss of profits incurred by client, its subsidiaries, affiliates or successors arising out of or related to the performance of services hereunder by Cardinal, regardless of whether such claim is based upon any of the above stated reasons or otherwise.

Relinquished By:	Date: 10-4-22	Received By:	Verbal Result: ☐ Yes ☐ No Add'l Phone #:
	Time: 0900		All Results are emailed. Please provide Email address:
Relinquished By:	Date:	Received By:	REMARKS:
	Time:		

Delivered By: (Circle One)	Observed Temp. °C −9.9	Sample Condition: Cool ✓ Yes, Intact ✓ Yes	CHECKED BY: (Initials) TO	Turnaround Time: Standard ☐ Rush X	Bacteria (only) Sample Condition: Cool ☐ Yes ☐ No, Intact ☐ Yes ☐ No, Observed Temp. °C
Sampler - UPS - Bus - Other:	Corrected Temp. °C −10.5			Thermometer ID #113 / Correction Factor -0.6 °C	Corrected Temp. °C

† Cardinal cannot accept verbal changes. Please email changes to celey.keene@cardinallabsnm.com

CARDINAL Laboratories

101 East Marland, Hobbs, NM 88240
(575) 393-2326 FAX (575) 393-2476

CHAIN-OF-CUSTODY AND ANALYSIS REQUEST

Company Name:	Trinity Oilfield Services	BILL TO	
Project Manager:	Dan Dunkelberg	P.O. #:	
Address:	8426 N Dal Paso	Company:	OXY USA, Inc.
City:	Hobbs	State: NM Zip: 88241	Attn: Wade Dittrich
Phone #:		Fax #:	Address:
Project #:		Project Owner: (see below)	City:
Project Name:	DR. PI 17-8 DA #31H	dan@trinityoilfieldservices.com	State: Zip:
Project Location:	Lea Co., NM		Phone #:
Sampler Name:	RS		Fax #:

FOR LAB USE ONLY: H224600

Lab I.D.	Sample I.D.	(G)RAB OR (C)OMP.	# CONTAINERS	MATRIX: GROUNDWATER	WASTEWATER	SOIL	OIL	SLUDGE	OTHER	PRESERV.: ACID/BASE	ICE / COOL	OTHER	SAMPLING: DATE	TIME	Chloride	TPH	BTEX	ANALYSIS REQUEST
51	~~SP-015-00.0-V-P~~	G	1			X							9/29/2022		~~X~~	~~X~~	~~X~~	NO Sample
52	~~SP-015-01.0-V-P~~	G	1			X							9/29/2022		~~X~~	~~X~~	~~X~~	NO Sample
53	SP-015-02.0-V-P	G	1			X							9/29/2022		X	X	X	
54	~~SP-016-00.0-V-P~~	G	1			X							9/29/2022		~~X~~	~~X~~	~~X~~	NO Sample
55	SP-016-01.0-V-P	G	1			X							9/29/2022		X	X	X	
56	SP-017-00.0-V-P	G	1			X							9/29/2022		X	X	X	
57	SP-017-01.0-V-P	G	1			X							9/29/2022		X	X	X	
58	SP-018-00.0-V-P	G	1			X							9/29/2022		X	X	X	
59	SP-018-01.0-V-P	G	1			X							9/29/2022		X	X	X	
60	SP-019-00.0-V-P	G	1			X							9/29/2022		X	X	X	

PLEASE NOTE: Liability and Damages. Cardinal's liability and client's exclusive remedy for any claim arising whether based in contract or tort, shall be limited to the amount paid by the client for the analyses. All claims including those for negligence and any other cause whatsoever shall be deemed waived unless made in writing and received by Cardinal within 30 days after completion of the applicable service. In no event shall Cardinal be liable for incidental or consequential damages, including without limitation, business interruptions, loss of use, or loss of profits incurred by client, its subsidiaries, affiliates or successors arising out of or related to the performance of services hereunder by Cardinal, regardless of whether such claim is based upon any of the above stated reasons or otherwise.

Relinquished By:	Date: 10-4-22	Received By:	Verbal Result: ☐ Yes ☐ No Add'l Phone #:
	Time: 0900		All Results are emailed. Please provide Email address:
Relinquished By:	Date:	Received By:	REMARKS:
	Time:		

Delivered By: (Circle One)	Observed Temp. °C −9.9	Sample Condition: Cool ☑ Yes ☐ No; Intact ☑ Yes ☐ No	CHECKED BY: (Initials) TO	Turnaround Time: Standard ☐ Rush ☒	Bacteria (only) Sample Condition: Cool ☐ Yes ☐ No; Intact ☐ Yes ☐ No; Observed Temp. °C
Sampler - UPS - Bus - Other:	Corrected Temp. °C −10.5			Thermometer ID #113; Correction Factor -0.6 °C	Corrected Temp. °C

† Cardinal cannot accept verbal changes. Please email changes to celey.keene@cardinallabsnm.com

CARDINAL Laboratories

101 East Marland, Hobbs, NM 88240
(575) 393-2326 FAX (575) 393-2476

CHAIN-OF-CUSTODY AND ANALYSIS REQUEST

Company Name:	Trinity Oilfield Services	BILL TO	
Project Manager:	Dan Dunkelberg	P.O. #:	
Address:	8426 N Dal Paso	Company:	OXY USA, Inc.
City:	Hobbs	State: NM Zip: 88241	Attn: Wade Dittrich
Phone #:		Fax #:	Address:
Project #:		Project Owner: (see below)	City:
Project Name:	DR. PI 17-8 DA #31H	dan@trinityoilfieldservices.com	State: Zip:
Project Location:	Lea Co., NM		Phone #:
Sampler Name:	RS		Fax #:

ANALYSIS REQUEST

FOR LAB USE ONLY Lab I.D.	Sample I.D.	(G)RAB OR (C)OMP.	# CONTAINERS	MATRIX: GROUNDWATER	WASTEWATER	SOIL	OIL	SLUDGE	OTHER:	PRESERV.: ACID/BASE:	ICE / COOL	OTHER:	SAMPLING: DATE	TIME	Chloride	TPH	BTEX
H224600 61	SP-019-01.0-V-P	G	1			X							9/29/2022		X	X	X
62	SP-020-00.0-V-P	G	1			X							9/29/2022		X	X	X
63	SP-020-01.0-V-P	G	1			X							9/29/2022		X	X	X
64	SP-021-00.0-V-P	G	1			X							9/29/2022		X	X	X
65	SP-022-00.0-V-P	G	1			X							9/29/2022		X	X	X
66	SP-023-00.0-V-P	G	1			X							9/29/2022		X	X	X
67	SP-023-01.0-V-P	G	1			X							9/29/2022		X	X	X
68	SP-023-02.0-V-P	G	1			X							9/29/2022		X	X	X
69	SP-023-03.0-V-P	G	1			X							9/29/2022		X	X	X
70	SP-024-00.0-V-P	G	1			X							9/29/2022		X	X	X

PLEASE NOTE: Liability and Damages. Cardinal's liability and client's exclusive remedy for any claim arising whether based in contract or tort, shall be limited to the amount paid by the client for the analysis. All claims including those for negligence and any other cause whatsoever shall be deemed waived unless made in writing and received by Cardinal within 30 days after completion of the applicable service. In no event shall Cardinal be liable for incidental or consequential damages, including without limitation, business interruptions, loss of use, or loss of profits incurred by client, its subsidiaries, affiliates or successors arising out of or related to the performance of services hereunder by Cardinal, regardless of whether such claim is based upon any of the above stated reasons or otherwise.

Relinquished By:	Date: 10-4-22 Time: 0900	Received By:	Verbal Result: Yes No Add'l Phone #: All Results are emailed. Please provide Email address:
Relinquished By:	Date: Time:	Received By:	REMARKS:

Delivered By: (Circle One) Sampler - UPS - Bus - Other:	Observed Temp. °C -9.9 Corrected Temp. °C -10.5	Sample Condition: Cool Yes ✓ No; Intact Yes ✓ No	CHECKED BY: (Initials) T.O.	Turnaround Time: Standard ☐ Rush X; Thermometer ID #113; Correction Factor -0.6 °C	Bacteria (only) Sample Condition: Cool Yes No; Intact Yes No; Observed Temp. °C; Corrected Temp. °C

† Cardinal cannot accept verbal changes. Please email changes to celey.keene@cardinallabsnm.com

Received by OCD: 4/11/2023 4:39:15 PM

Released to Imaging: 5/15/2023 10:22:25 AM

CARDINAL Laboratories

101 East Marland, Hobbs, NM 88240
(575) 393-2326 FAX (575) 393-2476

CHAIN-OF-CUSTODY AND ANALYSIS REQUEST

Company Name:	Trinity Oilfield Services		
Project Manager:	Dan Dunkelberg		
Address:	8426 N Dal Paso		
City:	Hobbs	State: NM	Zip: 88241
Phone #:		Fax #:	
Project #:		Project Owner:	(see below)
Project Name:	DR. PI 17-8 DA #31H	dan@trinityoilfieldservices.com	
Project Location:	Lea Co., NM		
Sampler Name:	RS		

BILL TO

P.O. #:	
Company:	OXY USA, Inc.
Attn:	Wade Dittrich
Address:	
City:	
State:	Zip:
Phone #:	
Fax #:	

ANALYSIS REQUEST

FOR LAB USE ONLY: H224600

Lab I.D.	Sample I.D.	(G)RAB OR (C)OMP.	# CONTAINERS	MATRIX: GROUNDWATER	WASTEWATER	SOIL	OIL	SLUDGE	OTHER :	PRESERV.: ACID/BASE:	ICE / COOL	OTHER :	SAMPLING: DATE	TIME	Chloride	TPH	BTEX								
71	SP-024-01.0-V-P	G	1			X							9/29/2022		X	X	X								
72	SP-024-02.0-V-P	G	1			X							9/29/2022		X	X	X								
73	SP-025-00.0-V-P	G	1			X							9/29/2022		X	X	X								
74	SP-025-01.0-V-P	G	1			X							9/29/2022		X	X	X								
75	~~SP-025-02.0-V-P~~	~~G~~	~~1~~			~~X~~							~~9/29/2022~~		~~X~~	~~X~~	~~X~~	NO Sample							
76	SP-025-03.0-V-P	G	1			X							9/29/2022		X	X	X								
77	SP-026-00.0-V-P	G	1			X							9/29/2022		X	X	X								
78	~~SP-026-01.0-V-P~~	~~G~~	~~1~~			~~X~~							~~9/29/2022~~		~~X~~	~~X~~	~~X~~	NO Sample							
79	SP-026-02.0-V-P	G	1			X							9/29/2022		X	X	X								
80	SP-027-00.0-V-P	G	1			X							9/29/2022		X	X	X								

PLEASE NOTE: Liability and Damages. Cardinal's liability and client's exclusive remedy for any claim arising, whether based in contract or tort, shall be limited to the amount paid by the client for the analyses. All claims including those for negligence and any other cause whatsoever shall be deemed waived unless made in writing and received by Cardinal within 30 days after completion of the applicable service. In no event shall Cardinal be liable for incidental or consequential damages, including without limitation, business interruptions, loss of use, or loss of profits incurred by client, its subsidiaries, affiliates or successors arising out of or related to the performance of services hereunder by Cardinal, regardless of whether such claim is based upon any of the above stated reasons or otherwise.

Relinquished By:	Date: 10-4-22	Received By:	Verbal Result: ☐ Yes ☐ No Add'l Phone #:
	Time: 0900		All Results are emailed. Please provide Email address:
Relinquished By:	Date:	Received By:	REMARKS:
	Time:		

Delivered By: (Circle One)	Observed Temp. °C -9.9	Sample Condition: Cool ☑ Yes ☐ No; Intact ☑ Yes ☐ No	CHECKED BY: (Initials) TO.	Turnaround Time: Standard ☐ Rush ☒	Bacteria (only) Sample Condition: Cool ☐ Yes ☐ No; Intact ☐ Yes ☐ No; Observed Temp. °C
Sampler - UPS - Bus - Other:	Corrected Temp. °C -10.5			Thermometer ID #113; Correction Factor -0.6 °C	Corrected Temp. °C

† Cardinal cannot accept verbal changes. Please email changes to celey.keene@cardinallabsnm.com

Received by OCD: 4/11/2023 4:39:15 PM

Released to Imaging: 5/15/2023 10:22:25 AM

CARDINAL Laboratories

101 East Marland, Hobbs, NM 88240
(575) 393-2326 FAX (575) 393-2476

CHAIN-OF-CUSTODY AND ANALYSIS REQUEST

Company Name:	Trinity Oilfield Services	BILL TO	
Project Manager:	Dan Dunkelberg	P.O. #:	
Address:	8426 N Dal Paso	Company:	OXY USA, Inc.
City:	Hobbs	State: NM Zip: 88241	Attn: Wade Dittrich
Phone #:		Fax #:	Address:
Project #:		Project Owner: (see below)	City:
Project Name:	DR. PI 17-8 DA #31H	dan@trinityoilfieldservices.com	State: Zip:
Project Location:	Lea Co., NM		Phone #:
Sampler Name:	RS		Fax #:

ANALYSIS REQUEST

FOR LAB USE ONLY Lab I.D.	Sample I.D.	(G)RAB OR (C)OMP.	# CONTAINERS	MATRIX: GROUNDWATER	WASTEWATER	SOIL	OIL	SLUDGE	OTHER:	PRESERV.: ACID/BASE:	ICE / COOL	OTHER:	SAMPLING: DATE	TIME	Chloride	TPH	BTEX
H224600																	
81	SP-027-01.0-V-P	G	1			X							9/29/2022		X	X	X
82	SP-027-02.0-V-P	G	1			X							9/29/2022		X	X	X
83	SP-028-00.0-V-P	G	1			X							9/29/2022		X	X	X
84	SP-028-01.0-V-P	G	1			X							9/29/2022		X	X	X
85	SP-028-02.0-V-P	G	1			X							9/29/2022		X	X	X
86	SP-028-03.0-V-P	G	1			X							9/29/2022		X	X	X
87	SP-029-00.0-V-P	G	1			X							9/29/2022		X	X	X
88	SP-029-01.0-V-P	G	1			X							9/29/2022		X	X	X
89	SP-029-02.0-V-P	G	1			X							9/29/2022		X	X	X
90	SP-029-03.0-V-P	G	1			X							9/29/2022		X	X	X

PLEASE NOTE: Liability and Damages. Cardinal's liability and client's exclusive remedy for any claim arising, whether based in contract or tort, shall be limited to the amount paid by the client for the analyses. All claims including those for negligence and any other cause whatsoever shall be deemed waived unless made in writing and received by Cardinal within 30 days after completion of the applicable service. In no event shall Cardinal be liable for incidental or consequential damages, including without limitation, business interruptions, loss of use, or loss of profits incurred by client, its subsidiaries, affiliates or successors arising out of or related to the performance of services hereunder by Cardinal, regardless of whether such claim is based upon any of the above stated reasons or otherwise.

Relinquished By:	Date: 10-4-22 Time: 0900	Received By:	Verbal Result: Yes No Add'l Phone #: All Results are emailed. Please provide Email address:
Relinquished By:	Date: Time:	Received By:	REMARKS:

Delivered By: (Circle One) Sampler - UPS - Bus - Other:	Observed Temp. °C -9.9 Corrected Temp. °C -10.5	Sample Condition: Cool Yes No; Intact Yes No	CHECKED BY: (Initials)	Turnaround Time: Standard Rush X; Thermometer ID #113; Correction Factor -0.6 °C	Bacteria (only) Sample Condition: Cool Yes No; Intact Yes No; Observed Temp. °C; Corrected Temp. °C

† Cardinal cannot accept verbal changes. Please email changes to celey.keene@cardinallabsnm.com

CARDINAL Laboratories

PHONE (575) 393-2326 ° 101 E. MARLAND ° HOBBS, NM 88240

October 05, 2022

DAN DUNKELBERG

TRINITY OILFIELD SERVICES & RENTALS, LLC

P. O. BOX 2587

HOBBS, NM 88241

RE: DR. PI 17-8 DA #31H

Enclosed are the results of analyses for samples received by the laboratory on 10/04/22 9:00.

Cardinal Laboratories is accredited through Texas NELAP under certificate number T104704398-22-15. Accreditation applies to drinking water, non-potable water and solid and chemical materials. All accredited analytes are denoted by an asterisk (*). For a complete list of accredited analytes and matrices visit the TCEQ website at www.tceq.texas.gov/field/qa/lab_accred_certif.html.

Cardinal Laboratories is accreditated through the State of Colorado Department of Public Health and Environment for:

Method EPA 552.2	Haloacetic Acids (HAA-5)
Method EPA 524.2	Total Trihalomethanes (TTHM)
Method EPA 524.4	Regulated VOCs (V1, V2, V3)

Accreditation applies to public drinking water matrices.

This report meets NELAP requirements and is made up of a cover page, analytical results, and a copy of the original chain-of-custody. If you have any questions concerning this report, please feel free to contact me.

Sincerely,

Celey D. Keene

Celey D. Keene

Lab Director/Quality Manager

CARDINAL Laboratories

PHONE (575) 393-2326 ° 101 E. MARLAND ° HOBBS, NM 88240

Analytical Results For:

TRINITY OILFIELD SERVICES & RENTALS, LLC
DAN DUNKELBERG
P. O. BOX 2587
HOBBS NM, 88241
Fax To: NONE

Received:	10/04/2022	Sampling Date:	09/29/2022
Reported:	10/05/2022	Sampling Type:	Soil
Project Name:	DR. PI 17-8 DA #31H	Sampling Condition:	Cool & Intact
Project Number:	NOT GIVEN	Sample Received By:	Tamara Oldaker
Project Location:	OXY - LEA CO., NM		

Sample ID: SP - 030 - 00.0 - V - P (H224601-01)

BTEX 8021B mg/kg **Analyzed By: JH/**

Analyte	Result	Reporting Limit	Analyzed	Method Blank	BS	% Recovery	True Value QC	RPD	Qualifier
Benzene*	<0.050	0.050	10/05/2022	ND	2.11	105	2.00	4.29	
Toluene*	<0.050	0.050	10/05/2022	ND	2.10	105	2.00	4.82	
Ethylbenzene*	<0.050	0.050	10/05/2022	ND	2.02	101	2.00	4.66	
Total Xylenes*	<0.150	0.150	10/05/2022	ND	6.14	102	6.00	4.27	
Total BTEX	<0.300	0.300	10/05/2022	ND					

Surrogate: 4-Bromofluorobenzene (PID *102 %* *69.9-140*

Chloride, SM4500Cl-B mg/kg **Analyzed By: GM**

Analyte	Result	Reporting Limit	Analyzed	Method Blank	BS	% Recovery	True Value QC	RPD	Qualifier
Chloride	**3880**	16.0	10/04/2022	ND	432	108	400	3.77	

TPH 8015M mg/kg **Analyzed By: MS**

Analyte	Result	Reporting Limit	Analyzed	Method Blank	BS	% Recovery	True Value QC	RPD	Qualifier
GRO C6-C10*	<10.0	10.0	10/04/2022	ND	206	103	200	4.02	
DRO >C10-C28*	**5010**	10.0	10/04/2022	ND	203	102	200	9.20	QM-07
EXT DRO >C28-C36	**1020**	10.0	10/04/2022	ND					

Surrogate: 1-Chlorooctane *98.4 %* *45.3-161*

Surrogate: 1-Chlorooctadecane *145 %* *46.3-178*

Cardinal Laboratories *=Accredited Analyte

PLEASE NOTE: Liability and Damages. Cardinal's liability and client's exclusive remedy for any claim arising, whether based in contract or tort, shall be limited to the amount paid by client for analyses. All claims, including those for negligence and any other cause whatsoever shall be deemed waived unless made in writing and received by Cardinal within thirty (30) days after completion of the applicable service. In no event shall Cardinal be liable for incidental or consequential damages, including, without limitation, business interruptions, loss of use, or loss of profits incurred by client, its subsidiaries, affiliates or successors arising out of or related to the performance of the services hereunder by Cardinal, regardless of whether such claim is based upon any of the above stated reasons or otherwise. Results relate only to the samples identified above. This report shall not be reproduced except in full with written approval of Cardinal Laboratories.

Celey D. Keene, Lab Director/Quality Manager

CARDINAL Laboratories

PHONE (575) 393-2326 ° 101 E. MARLAND ° HOBBS, NM 88240

Analytical Results For:

TRINITY OILFIELD SERVICES & RENTALS, LLC
DAN DUNKELBERG
P. O. BOX 2587
HOBBS NM, 88241
Fax To: NONE

Received:	10/04/2022	Sampling Date:	09/29/2022
Reported:	10/05/2022	Sampling Type:	Soil
Project Name:	DR. PI 17-8 DA #31H	Sampling Condition:	Cool & Intact
Project Number:	NOT GIVEN	Sample Received By:	Tamara Oldaker
Project Location:	OXY - LEA CO., NM		

Sample ID: SP - 030 - 01.0 - V - P (H224601-02)

BTEX 8021B mg/kg **Analyzed By: JH/**

Analyte	Result	Reporting Limit	Analyzed	Method Blank	BS	% Recovery	True Value QC	RPD	Qualifier
Benzene*	<0.050	0.050	10/05/2022	ND	2.11	105	2.00	4.29	
Toluene*	<0.050	0.050	10/05/2022	ND	2.10	105	2.00	4.82	
Ethylbenzene*	<0.050	0.050	10/05/2022	ND	2.02	101	2.00	4.66	
Total Xylenes*	<0.150	0.150	10/05/2022	ND	6.14	102	6.00	4.27	
Total BTEX	<0.300	0.300	10/05/2022	ND					

Surrogate: 4-Bromofluorobenzene (PID *104 %* *69.9-140*

Chloride, SM4500Cl-B mg/kg **Analyzed By: GM**

Analyte	Result	Reporting Limit	Analyzed	Method Blank	BS	% Recovery	True Value QC	RPD	Qualifier
Chloride	**2680**	16.0	10/04/2022	ND	432	108	400	3.77	

TPH 8015M mg/kg **Analyzed By: MS**

Analyte	Result	Reporting Limit	Analyzed	Method Blank	BS	% Recovery	True Value QC	RPD	Qualifier
GRO C6-C10*	<10.0	10.0	10/04/2022	ND	206	103	200	4.02	
DRO >C10-C28*	**14.1**	10.0	10/04/2022	ND	203	102	200	9.20	
EXT DRO >C28-C36	<10.0	10.0	10/04/2022	ND					

Surrogate: 1-Chlorooctane *101 %* *45.3-161*

Surrogate: 1-Chlorooctadecane *103 %* *46.3-178*

Cardinal Laboratories *=Accredited Analyte

PLEASE NOTE: Liability and Damages. Cardinal's liability and client's exclusive remedy for any claim arising, whether based in contract or tort, shall be limited to the amount paid by client for analyses. All claims, including those for negligence and any other cause whatsoever shall be deemed waived unless made in writing and received by Cardinal within thirty (30) days after completion of the applicable service. In no event shall Cardinal be liable for incidental or consequential damages, including, without limitation, business interruptions, loss of use, or loss of profits incurred by client, its subsidiaries, affiliates or successors arising out of or related to the performance of the services hereunder by Cardinal, regardless of whether such claim is based upon any of the above stated reasons or otherwise. Results relate only to the samples identified above. This report shall not be reproduced except in full with written approval of Cardinal Laboratories.

Celey D. Keene, Lab Director/Quality Manager

CARDINAL Laboratories

PHONE (575) 393-2326 ° 101 E. MARLAND ° HOBBS, NM 88240

Analytical Results For:

TRINITY OILFIELD SERVICES & RENTALS, LLC
DAN DUNKELBERG
P. O. BOX 2587
HOBBS NM, 88241
Fax To: NONE

Received:	10/04/2022	Sampling Date:	09/29/2022
Reported:	10/05/2022	Sampling Type:	Soil
Project Name:	DR. PI 17-8 DA #31H	Sampling Condition:	Cool & Intact
Project Number:	NOT GIVEN	Sample Received By:	Tamara Oldaker
Project Location:	OXY - LEA CO., NM		

Sample ID: SP - 030 - 02.0 - V - P (H224601-03)

BTEX 8021B mg/kg **Analyzed By: JH/**

Analyte	Result	Reporting Limit	Analyzed	Method Blank	BS	% Recovery	True Value QC	RPD	Qualifier
Benzene*	<0.050	0.050	10/05/2022	ND	2.11	105	2.00	4.29	
Toluene*	<0.050	0.050	10/05/2022	ND	2.10	105	2.00	4.82	
Ethylbenzene*	<0.050	0.050	10/05/2022	ND	2.02	101	2.00	4.66	
Total Xylenes*	<0.150	0.150	10/05/2022	ND	6.14	102	6.00	4.27	
Total BTEX	<0.300	0.300	10/05/2022	ND					

Surrogate: 4-Bromofluorobenzene (PID *102 %* *69.9-140*

Chloride, SM4500Cl-B mg/kg **Analyzed By: GM**

Analyte	Result	Reporting Limit	Analyzed	Method Blank	BS	% Recovery	True Value QC	RPD	Qualifier
Chloride	**1520**	16.0	10/04/2022	ND	432	108	400	3.77	

TPH 8015M mg/kg **Analyzed By: MS**

Analyte	Result	Reporting Limit	Analyzed	Method Blank	BS	% Recovery	True Value QC	RPD	Qualifier
GRO C6-C10*	<10.0	10.0	10/04/2022	ND	206	103	200	4.02	
DRO >C10-C28*	<10.0	10.0	10/04/2022	ND	203	102	200	9.20	
EXT DRO >C28-C36	<10.0	10.0	10/04/2022	ND					

Surrogate: 1-Chlorooctane *105 %* *45.3-161*

Surrogate: 1-Chlorooctadecane *108 %* *46.3-178*

Cardinal Laboratories *=Accredited Analyte

PLEASE NOTE: Liability and Damages. Cardinal's liability and client's exclusive remedy for any claim arising, whether based in contract or tort, shall be limited to the amount paid by client for analyses. All claims, including those for negligence and any other cause whatsoever shall be deemed waived unless made in writing and received by Cardinal within thirty (30) days after completion of the applicable service. In no event shall Cardinal be liable for incidental or consequential damages, including, without limitation, business interruptions, loss of use, or loss of profits incurred by client, its subsidiaries, affiliates or successors arising out of or related to the performance of the services hereunder by Cardinal, regardless of whether such claim is based upon any of the above stated reasons or otherwise. Results relate only to the samples identified above. This report shall not be reproduced except in full with written approval of Cardinal Laboratories.

Celey D. Keene, Lab Director/Quality Manager

CARDINAL Laboratories

PHONE (575) 393-2326 ° 101 E. MARLAND ° HOBBS, NM 88240

Analytical Results For:

TRINITY OILFIELD SERVICES & RENTALS, LLC
DAN DUNKELBERG
P. O. BOX 2587
HOBBS NM, 88241
Fax To: NONE

Received:	10/04/2022	Sampling Date:	09/29/2022
Reported:	10/05/2022	Sampling Type:	Soil
Project Name:	DR. PI 17-8 DA #31H	Sampling Condition:	Cool & Intact
Project Number:	NOT GIVEN	Sample Received By:	Tamara Oldaker
Project Location:	OXY - LEA CO., NM		

Sample ID: SP - 031 - 00.0 - V - P (H224601-05)

BTEX 8021B mg/kg Analyzed By: JH/

Analyte	Result	Reporting Limit	Analyzed	Method Blank	BS	% Recovery	True Value QC	RPD	Qualifier
Benzene*	<0.050	0.050	10/05/2022	ND	2.11	105	2.00	4.29	
Toluene*	<0.050	0.050	10/05/2022	ND	2.10	105	2.00	4.82	
Ethylbenzene*	<0.050	0.050	10/05/2022	ND	2.02	101	2.00	4.66	
Total Xylenes*	**0.174**	0.150	10/05/2022	ND	6.14	102	6.00	4.27	
Total BTEX	<0.300	0.300	10/05/2022	ND					

Surrogate: 4-Bromofluorobenzene (PID *103 %* *69.9-140*

Chloride, SM4500Cl-B mg/kg Analyzed By: GM

Analyte	Result	Reporting Limit	Analyzed	Method Blank	BS	% Recovery	True Value QC	RPD	Qualifier
Chloride	**4800**	16.0	10/04/2022	ND	432	108	400	3.77	

TPH 8015M mg/kg Analyzed By: MS **S-06**

Analyte	Result	Reporting Limit	Analyzed	Method Blank	BS	% Recovery	True Value QC	RPD	Qualifier
GRO C6-C10*	<50.0	50.0	10/04/2022	ND	206	103	200	4.02	
DRO >C10-C28*	**37600**	50.0	10/04/2022	ND	203	102	200	9.20	
EXT DRO >C28-C36	**6990**	50.0	10/04/2022	ND					

Surrogate: 1-Chlorooctane *108 %* *45.3-161*

Surrogate: 1-Chlorooctadecane *1260 %* *46.3-178*

Cardinal Laboratories *=Accredited Analyte

PLEASE NOTE: Liability and Damages. Cardinal's liability and client's exclusive remedy for any claim arising, whether based in contract or tort, shall be limited to the amount paid by client for analyses. All claims, including those for negligence and any other cause whatsoever shall be deemed waived unless made in writing and received by Cardinal within thirty (30) days after completion of the applicable service. In no event shall Cardinal be liable for incidental or consequential damages, including, without limitation, business interruptions, loss of use, or loss of profits incurred by client, its subsidiaries, affiliates or successors arising out of or related to the performance of the services hereunder by Cardinal, regardless of whether such claim is based upon any of the above stated reasons or otherwise. Results relate only to the samples identified above. This report shall not be reproduced except in full with written approval of Cardinal Laboratories.

Celey D. Keene, Lab Director/Quality Manager

CARDINAL Laboratories

PHONE (575) 393-2326 ° 101 E. MARLAND ° HOBBS, NM 88240

Analytical Results For:

TRINITY OILFIELD SERVICES & RENTALS, LLC
DAN DUNKELBERG
P. O. BOX 2587
HOBBS NM, 88241
Fax To: NONE

Received:	10/04/2022	Sampling Date:	09/29/2022
Reported:	10/05/2022	Sampling Type:	Soil
Project Name:	DR. PI 17-8 DA #31H	Sampling Condition:	Cool & Intact
Project Number:	NOT GIVEN	Sample Received By:	Tamara Oldaker
Project Location:	OXY - LEA CO., NM		

Sample ID: SP - 031 - 01.0 - V - P (H224601-06)

BTEX 8021B mg/kg **Analyzed By: JH/**

Analyte	Result	Reporting Limit	Analyzed	Method Blank	BS	% Recovery	True Value QC	RPD	Qualifier
Benzene*	<0.050	0.050	10/05/2022	ND	2.11	105	2.00	4.29	
Toluene*	<0.050	0.050	10/05/2022	ND	2.10	105	2.00	4.82	
Ethylbenzene*	<0.050	0.050	10/05/2022	ND	2.02	101	2.00	4.66	
Total Xylenes*	<0.150	0.150	10/05/2022	ND	6.14	102	6.00	4.27	
Total BTEX	<0.300	0.300	10/05/2022	ND					

Surrogate: 4-Bromofluorobenzene (PID *103 %* *69.9-140*

Chloride, SM4500Cl-B mg/kg **Analyzed By: GM**

Analyte	Result	Reporting Limit	Analyzed	Method Blank	BS	% Recovery	True Value QC	RPD	Qualifier
Chloride	**2080**	16.0	10/04/2022	ND	432	108	400	3.77	

TPH 8015M mg/kg **Analyzed By: MS**

Analyte	Result	Reporting Limit	Analyzed	Method Blank	BS	% Recovery	True Value QC	RPD	Qualifier
GRO C6-C10*	<10.0	10.0	10/04/2022	ND	206	103	200	4.02	
DRO >C10-C28*	**2810**	10.0	10/04/2022	ND	203	102	200	9.20	
EXT DRO >C28-C36	**520**	10.0	10/04/2022	ND					

Surrogate: 1-Chlorooctane *100 %* *45.3-161*

Surrogate: 1-Chlorooctadecane *173 %* *46.3-178*

Cardinal Laboratories *=Accredited Analyte

PLEASE NOTE: Liability and Damages. Cardinal's liability and client's exclusive remedy for any claim arising, whether based in contract or tort, shall be limited to the amount paid by client for analyses. All claims, including those for negligence and any other cause whatsoever shall be deemed waived unless made in writing and received by Cardinal within thirty (30) days after completion of the applicable service. In no event shall Cardinal be liable for incidental or consequential damages, including, without limitation, business interruptions, loss of use, or loss of profits incurred by client, its subsidiaries, affiliates or successors arising out of or related to the performance of the services hereunder by Cardinal, regardless of whether such claim is based upon any of the above stated reasons or otherwise. Results relate only to the samples identified above. This report shall not be reproduced except in full with written approval of Cardinal Laboratories.

Celey D. Keene, Lab Director/Quality Manager

CARDINAL Laboratories

PHONE (575) 393-2326 ° 101 E. MARLAND ° HOBBS, NM 88240

Analytical Results For:

TRINITY OILFIELD SERVICES & RENTALS, LLC
DAN DUNKELBERG
P. O. BOX 2587
HOBBS NM, 88241
Fax To: NONE

Received:	10/04/2022	Sampling Date:	09/29/2022
Reported:	10/05/2022	Sampling Type:	Soil
Project Name:	DR. PI 17-8 DA #31H	Sampling Condition:	Cool & Intact
Project Number:	NOT GIVEN	Sample Received By:	Tamara Oldaker
Project Location:	OXY - LEA CO., NM		

Sample ID: SP - 031 - 02.0 - V - P (H224601-07)

BTEX 8021B **mg/kg** **Analyzed By: JH/**

Analyte	Result	Reporting Limit	Analyzed	Method Blank	BS	% Recovery	True Value QC	RPD	Qualifier
Benzene*	<0.050	0.050	10/05/2022	ND	2.11	105	2.00	4.29	
Toluene*	<0.050	0.050	10/05/2022	ND	2.10	105	2.00	4.82	
Ethylbenzene*	<0.050	0.050	10/05/2022	ND	2.02	101	2.00	4.66	
Total Xylenes*	<0.150	0.150	10/05/2022	ND	6.14	102	6.00	4.27	
Total BTEX	<0.300	0.300	10/05/2022	ND					

Surrogate: 4-Bromofluorobenzene (PID *100 %* *69.9-140*

Chloride, SM4500Cl-B **mg/kg** **Analyzed By: GM**

Analyte	Result	Reporting Limit	Analyzed	Method Blank	BS	% Recovery	True Value QC	RPD	Qualifier
Chloride	**272**	16.0	10/04/2022	ND	432	108	400	3.77	

TPH 8015M **mg/kg** **Analyzed By: MS**

Analyte	Result	Reporting Limit	Analyzed	Method Blank	BS	% Recovery	True Value QC	RPD	Qualifier
GRO C6-C10*	<10.0	10.0	10/04/2022	ND	206	103	200	4.02	
DRO >C10-C28*	**20.2**	10.0	10/04/2022	ND	203	102	200	9.20	
EXT DRO >C28-C36	<10.0	10.0	10/04/2022	ND					

Surrogate: 1-Chlorooctane *99.7 %* *45.3-161*

Surrogate: 1-Chlorooctadecane *104 %* *46.3-178*

Cardinal Laboratories *=Accredited Analyte

PLEASE NOTE: Liability and Damages. Cardinal's liability and client's exclusive remedy for any claim arising, whether based in contract or tort, shall be limited to the amount paid by client for analyses. All claims, including those for negligence and any other cause whatsoever shall be deemed waived unless made in writing and received by Cardinal within thirty (30) days after completion of the applicable service. In no event shall Cardinal be liable for incidental or consequential damages, including, without limitation, business interruptions, loss of use, or loss of profits incurred by client, its subsidiaries, affiliates or successors arising out of or related to the performance of the services hereunder by Cardinal, regardless of whether such claim is based upon any of the above stated reasons or otherwise. Results relate only to the samples identified above. This report shall not be reproduced except in full with written approval of Cardinal Laboratories.

Celey D. Keene, Lab Director/Quality Manager

CARDINAL Laboratories

PHONE (575) 393-2326 ° 101 E. MARLAND ° HOBBS, NM 88240

Analytical Results For:

TRINITY OILFIELD SERVICES & RENTALS, LLC
DAN DUNKELBERG
P. O. BOX 2587
HOBBS NM, 88241
Fax To: NONE

Received:	10/04/2022	Sampling Date:	09/29/2022
Reported:	10/05/2022	Sampling Type:	Soil
Project Name:	DR. PI 17-8 DA #31H	Sampling Condition:	Cool & Intact
Project Number:	NOT GIVEN	Sample Received By:	Tamara Oldaker
Project Location:	OXY - LEA CO., NM		

Sample ID: SP - 031 - 03.0 - V - P (H224601-08)

BTEX 8021B mg/kg **Analyzed By: JH/**

Analyte	Result	Reporting Limit	Analyzed	Method Blank	BS	% Recovery	True Value QC	RPD	Qualifier
Benzene*	<0.050	0.050	10/05/2022	ND	2.11	105	2.00	4.29	
Toluene*	<0.050	0.050	10/05/2022	ND	2.10	105	2.00	4.82	
Ethylbenzene*	<0.050	0.050	10/05/2022	ND	2.02	101	2.00	4.66	
Total Xylenes*	<0.150	0.150	10/05/2022	ND	6.14	102	6.00	4.27	
Total BTEX	<0.300	0.300	10/05/2022	ND					

Surrogate: 4-Bromofluorobenzene (PID *101 %* *69.9-140*

Chloride, SM4500Cl-B mg/kg **Analyzed By: GM**

Analyte	Result	Reporting Limit	Analyzed	Method Blank	BS	% Recovery	True Value QC	RPD	Qualifier
Chloride	**432**	16.0	10/04/2022	ND	432	108	400	3.77	

TPH 8015M mg/kg **Analyzed By: MS**

Analyte	Result	Reporting Limit	Analyzed	Method Blank	BS	% Recovery	True Value QC	RPD	Qualifier
GRO C6-C10*	<10.0	10.0	10/05/2022	ND	206	103	200	4.02	
DRO >C10-C28*	**658**	10.0	10/05/2022	ND	203	102	200	9.20	
EXT DRO >C28-C36	**121**	10.0	10/05/2022	ND					

Surrogate: 1-Chlorooctane *100 %* *45.3-161*

Surrogate: 1-Chlorooctadecane *112 %* *46.3-178*

Cardinal Laboratories *=Accredited Analyte

PLEASE NOTE: Liability and Damages. Cardinal's liability and client's exclusive remedy for any claim arising, whether based in contract or tort, shall be limited to the amount paid by client for analyses. All claims, including those for negligence and any other cause whatsoever shall be deemed waived unless made in writing and received by Cardinal within thirty (30) days after completion of the applicable service. In no event shall Cardinal be liable for incidental or consequential damages, including, without limitation, business interruptions, loss of use, or loss of profits incurred by client, its subsidiaries, affiliates or successors arising out of or related to the performance of the services hereunder by Cardinal, regardless of whether such claim is based upon any of the above stated reasons or otherwise. Results relate only to the samples identified above. This report shall not be reproduced except in full with written approval of Cardinal Laboratories.

Celey D. Keene, Lab Director/Quality Manager

CARDINAL Laboratories

PHONE (575) 393-2326 ° 101 E. MARLAND ° HOBBS, NM 88240

Analytical Results For:

TRINITY OILFIELD SERVICES & RENTALS, LLC
DAN DUNKELBERG
P. O. BOX 2587
HOBBS NM, 88241
Fax To: NONE

Received:	10/04/2022	Sampling Date:	09/29/2022
Reported:	10/05/2022	Sampling Type:	Soil
Project Name:	DR. PI 17-8 DA #31H	Sampling Condition:	Cool & Intact
Project Number:	NOT GIVEN	Sample Received By:	Tamara Oldaker
Project Location:	OXY - LEA CO., NM		

Sample ID: SP - 032 - 00.0 - V - P (H224601-09)

BTEX 8021B **mg/kg** **Analyzed By: JH/**

Analyte	Result	Reporting Limit	Analyzed	Method Blank	BS	% Recovery	True Value QC	RPD	Qualifier
Benzene*	<0.050	0.050	10/05/2022	ND	2.11	105	2.00	4.29	
Toluene*	<0.050	0.050	10/05/2022	ND	2.10	105	2.00	4.82	
Ethylbenzene*	<0.050	0.050	10/05/2022	ND	2.02	101	2.00	4.66	
Total Xylenes*	<0.150	0.150	10/05/2022	ND	6.14	102	6.00	4.27	
Total BTEX	<0.300	0.300	10/05/2022	ND					

Surrogate: 4-Bromofluorobenzene (PID *105 %* *69.9-140*

Chloride, SM4500Cl-B **mg/kg** **Analyzed By: GM**

Analyte	Result	Reporting Limit	Analyzed	Method Blank	BS	% Recovery	True Value QC	RPD	Qualifier
Chloride	**2400**	16.0	10/04/2022	ND	432	108	400	3.77	

TPH 8015M **mg/kg** **Analyzed By: MS** **S-06**

Analyte	Result	Reporting Limit	Analyzed	Method Blank	BS	% Recovery	True Value QC	RPD	Qualifier
GRO C6-C10*	<50.0	50.0	10/05/2022	ND	206	103	200	4.02	
DRO >C10-C28*	**12200**	50.0	10/05/2022	ND	203	102	200	9.20	
EXT DRO >C28-C36	**1910**	50.0	10/05/2022	ND					

Surrogate: 1-Chlorooctane *112 %* *45.3-161*

Surrogate: 1-Chlorooctadecane *320 %* *46.3-178*

Cardinal Laboratories *=Accredited Analyte

PLEASE NOTE: Liability and Damages. Cardinal's liability and client's exclusive remedy for any claim arising, whether based in contract or tort, shall be limited to the amount paid by client for analyses. All claims, including those for negligence and any other cause whatsoever shall be deemed waived unless made in writing and received by Cardinal within thirty (30) days after completion of the applicable service. In no event shall Cardinal be liable for incidental or consequential damages, including, without limitation, business interruptions, loss of use, or loss of profits incurred by client, its subsidiaries, affiliates or successors arising out of or related to the performance of the services hereunder by Cardinal, regardless of whether such claim is based upon any of the above stated reasons or otherwise. Results relate only to the samples identified above. This report shall not be reproduced except in full with written approval of Cardinal Laboratories.

Celey D. Keene, Lab Director/Quality Manager

CARDINAL Laboratories

PHONE (575) 393-2326 ° 101 E. MARLAND ° HOBBS, NM 88240

Analytical Results For:

TRINITY OILFIELD SERVICES & RENTALS, LLC
DAN DUNKELBERG
P. O. BOX 2587
HOBBS NM, 88241
Fax To: NONE

Received:	10/04/2022	Sampling Date:	09/29/2022
Reported:	10/05/2022	Sampling Type:	Soil
Project Name:	DR. PI 17-8 DA #31H	Sampling Condition:	Cool & Intact
Project Number:	NOT GIVEN	Sample Received By:	Tamara Oldaker
Project Location:	OXY - LEA CO., NM		

Sample ID: SP - 032 - 01.0 - V - P (H224601-10)

BTEX 8021B mg/kg **Analyzed By: JH/**

Analyte	Result	Reporting Limit	Analyzed	Method Blank	BS	% Recovery	True Value QC	RPD	Qualifier
Benzene*	<0.050	0.050	10/05/2022	ND	2.11	105	2.00	4.29	
Toluene*	<0.050	0.050	10/05/2022	ND	2.10	105	2.00	4.82	
Ethylbenzene*	<0.050	0.050	10/05/2022	ND	2.02	101	2.00	4.66	
Total Xylenes*	<0.150	0.150	10/05/2022	ND	6.14	102	6.00	4.27	
Total BTEX	<0.300	0.300	10/05/2022	ND					

Surrogate: 4-Bromofluorobenzene (PID *101 %* *69.9-140*

Chloride, SM4500Cl-B mg/kg **Analyzed By: GM**

Analyte	Result	Reporting Limit	Analyzed	Method Blank	BS	% Recovery	True Value QC	RPD	Qualifier
Chloride	**2000**	16.0	10/04/2022	ND	432	108	400	3.77	

TPH 8015M mg/kg **Analyzed By: MS**

Analyte	Result	Reporting Limit	Analyzed	Method Blank	BS	% Recovery	True Value QC	RPD	Qualifier
GRO C6-C10*	<10.0	10.0	10/05/2022	ND	206	103	200	4.02	
DRO >C10-C28*	**163**	10.0	10/05/2022	ND	203	102	200	9.20	
EXT DRO >C28-C36	**31.6**	10.0	10/05/2022	ND					

Surrogate: 1-Chlorooctane *102 %* *45.3-161*

Surrogate: 1-Chlorooctadecane *108 %* *46.3-178*

Cardinal Laboratories *=Accredited Analyte

PLEASE NOTE: Liability and Damages. Cardinal's liability and client's exclusive remedy for any claim arising, whether based in contract or tort, shall be limited to the amount paid by client for analyses. All claims, including those for negligence and any other cause whatsoever shall be deemed waived unless made in writing and received by Cardinal within thirty (30) days after completion of the applicable service. In no event shall Cardinal be liable for incidental or consequential damages, including, without limitation, business interruptions, loss of use, or loss of profits incurred by client, its subsidiaries, affiliates or successors arising out of or related to the performance of the services hereunder by Cardinal, regardless of whether such claim is based upon any of the above stated reasons or otherwise. Results relate only to the samples identified above. This report shall not be reproduced except in full with written approval of Cardinal Laboratories.

Celey D. Keene, Lab Director/Quality Manager

CARDINAL Laboratories

PHONE (575) 393-2326 ° 101 E. MARLAND ° HOBBS, NM 88240

Analytical Results For:

TRINITY OILFIELD SERVICES & RENTALS, LLC
DAN DUNKELBERG
P. O. BOX 2587
HOBBS NM, 88241
Fax To: NONE

Received:	10/04/2022	Sampling Date:	09/29/2022
Reported:	10/05/2022	Sampling Type:	Soil
Project Name:	DR. PI 17-8 DA #31H	Sampling Condition:	Cool & Intact
Project Number:	NOT GIVEN	Sample Received By:	Tamara Oldaker
Project Location:	OXY - LEA CO., NM		

Sample ID: SP - 032 - 02.0 - V - P (H224601-11)

BTEX 8021B mg/kg **Analyzed By: JH/**

Analyte	Result	Reporting Limit	Analyzed	Method Blank	BS	% Recovery	True Value QC	RPD	Qualifier
Benzene*	<0.050	0.050	10/05/2022	ND	2.11	105	2.00	4.29	
Toluene*	<0.050	0.050	10/05/2022	ND	2.10	105	2.00	4.82	
Ethylbenzene*	<0.050	0.050	10/05/2022	ND	2.02	101	2.00	4.66	
Total Xylenes*	<0.150	0.150	10/05/2022	ND	6.14	102	6.00	4.27	
Total BTEX	<0.300	0.300	10/05/2022	ND					

Surrogate: 4-Bromofluorobenzene (PID *101 %* *69.9-140*

Chloride, SM4500Cl-B mg/kg **Analyzed By: GM**

Analyte	Result	Reporting Limit	Analyzed	Method Blank	BS	% Recovery	True Value QC	RPD	Qualifier
Chloride	**144**	16.0	10/04/2022	ND	432	108	400	3.77	

TPH 8015M mg/kg **Analyzed By: MS**

Analyte	Result	Reporting Limit	Analyzed	Method Blank	BS	% Recovery	True Value QC	RPD	Qualifier
GRO C6-C10*	<10.0	10.0	10/05/2022	ND	206	103	200	4.02	
DRO >C10-C28*	<10.0	10.0	10/05/2022	ND	203	102	200	9.20	
EXT DRO >C28-C36	<10.0	10.0	10/05/2022	ND					

Surrogate: 1-Chlorooctane *99.2 %* *45.3-161*

Surrogate: 1-Chlorooctadecane *101 %* *46.3-178*

Cardinal Laboratories *=Accredited Analyte

PLEASE NOTE: Liability and Damages. Cardinal's liability and client's exclusive remedy for any claim arising, whether based in contract or tort, shall be limited to the amount paid by client for analyses. All claims, including those for negligence and any other cause whatsoever shall be deemed waived unless made in writing and received by Cardinal within thirty (30) days after completion of the applicable service. In no event shall Cardinal be liable for incidental or consequential damages, including, without limitation, business interruptions, loss of use, or loss of profits incurred by client, its subsidiaries, affiliates or successors arising out of or related to the performance of the services hereunder by Cardinal, regardless of whether such claim is based upon any of the above stated reasons or otherwise. Results relate only to the samples identified above. This report shall not be reproduced except in full with written approval of Cardinal Laboratories.

Celey D. Keene, Lab Director/Quality Manager

CARDINAL Laboratories

PHONE (575) 393-2326 ° 101 E. MARLAND ° HOBBS, NM 88240

Analytical Results For:

TRINITY OILFIELD SERVICES & RENTALS, LLC
DAN DUNKELBERG
P. O. BOX 2587
HOBBS NM, 88241
Fax To: NONE

Received:	10/04/2022	Sampling Date:	09/29/2022
Reported:	10/05/2022	Sampling Type:	Soil
Project Name:	DR. PI 17-8 DA #31H	Sampling Condition:	Cool & Intact
Project Number:	NOT GIVEN	Sample Received By:	Tamara Oldaker
Project Location:	OXY - LEA CO., NM		

Sample ID: SP - 033 - 00.0 - V - P (H224601-12)

BTEX 8021B **mg/kg** **Analyzed By: JH/**

Analyte	Result	Reporting Limit	Analyzed	Method Blank	BS	% Recovery	True Value QC	RPD	Qualifier
Benzene*	<0.050	0.050	10/05/2022	ND	2.11	105	2.00	4.29	
Toluene*	<0.050	0.050	10/05/2022	ND	2.10	105	2.00	4.82	
Ethylbenzene*	<0.050	0.050	10/05/2022	ND	2.02	101	2.00	4.66	
Total Xylenes*	<0.150	0.150	10/05/2022	ND	6.14	102	6.00	4.27	
Total BTEX	<0.300	0.300	10/05/2022	ND					

Surrogate: 4-Bromofluorobenzene (PID *104 %* *69.9-140*

Chloride, SM4500Cl-B **mg/kg** **Analyzed By: GM**

Analyte	Result	Reporting Limit	Analyzed	Method Blank	BS	% Recovery	True Value QC	RPD	Qualifier
Chloride	**2600**	16.0	10/04/2022	ND	432	108	400	3.77	

TPH 8015M **mg/kg** **Analyzed By: MS** **S-06**

Analyte	Result	Reporting Limit	Analyzed	Method Blank	BS	% Recovery	True Value QC	RPD	Qualifier
GRO C6-C10*	<50.0	50.0	10/05/2022	ND	206	103	200	4.02	
DRO >C10-C28*	**22200**	50.0	10/05/2022	ND	203	102	200	9.20	
EXT DRO >C28-C36	**3410**	50.0	10/05/2022	ND					

Surrogate: 1-Chlorooctane *121 %* *45.3-161*

Surrogate: 1-Chlorooctadecane *772 %* *46.3-178*

Cardinal Laboratories *=Accredited Analyte

PLEASE NOTE: Liability and Damages. Cardinal's liability and client's exclusive remedy for any claim arising, whether based in contract or tort, shall be limited to the amount paid by client for analyses. All claims, including those for negligence and any other cause whatsoever shall be deemed waived unless made in writing and received by Cardinal within thirty (30) days after completion of the applicable service. In no event shall Cardinal be liable for incidental or consequential damages, including, without limitation, business interruptions, loss of use, or loss of profits incurred by client, its subsidiaries, affiliates or successors arising out of or related to the performance of the services hereunder by Cardinal, regardless of whether such claim is based upon any of the above stated reasons or otherwise. Results relate only to the samples identified above. This report shall not be reproduced except in full with written approval of Cardinal Laboratories.

Celey D. Keene, Lab Director/Quality Manager

CARDINAL Laboratories

PHONE (575) 393-2326 ° 101 E. MARLAND ° HOBBS, NM 88240

Analytical Results For:

TRINITY OILFIELD SERVICES & RENTALS, LLC
DAN DUNKELBERG
P. O. BOX 2587
HOBBS NM, 88241
Fax To: NONE

Received:	10/04/2022	Sampling Date:	09/29/2022
Reported:	10/05/2022	Sampling Type:	Soil
Project Name:	DR. PI 17-8 DA #31H	Sampling Condition:	Cool & Intact
Project Number:	NOT GIVEN	Sample Received By:	Tamara Oldaker
Project Location:	OXY - LEA CO., NM		

Sample ID: SP - 033 - 01.0 - V - P (H224601-13)

BTEX 8021B mg/kg **Analyzed By: JH/**

Analyte	Result	Reporting Limit	Analyzed	Method Blank	BS	% Recovery	True Value QC	RPD	Qualifier
Benzene*	<0.050	0.050	10/05/2022	ND	2.11	105	2.00	4.29	
Toluene*	<0.050	0.050	10/05/2022	ND	2.10	105	2.00	4.82	
Ethylbenzene*	<0.050	0.050	10/05/2022	ND	2.02	101	2.00	4.66	
Total Xylenes*	<0.150	0.150	10/05/2022	ND	6.14	102	6.00	4.27	
Total BTEX	<0.300	0.300	10/05/2022	ND					

Surrogate: 4-Bromofluorobenzene (PID *101 %* *69.9-140*

Chloride, SM4500Cl-B mg/kg **Analyzed By: GM**

Analyte	Result	Reporting Limit	Analyzed	Method Blank	BS	% Recovery	True Value QC	RPD	Qualifier
Chloride	**1460**	16.0	10/04/2022	ND	432	108	400	3.77	

TPH 8015M mg/kg **Analyzed By: MS**

Analyte	Result	Reporting Limit	Analyzed	Method Blank	BS	% Recovery	True Value QC	RPD	Qualifier
GRO C6-C10*	<10.0	10.0	10/05/2022	ND	206	103	200	4.02	
DRO >C10-C28*	**1020**	10.0	10/05/2022	ND	203	102	200	9.20	
EXT DRO >C28-C36	**151**	10.0	10/05/2022	ND					

Surrogate: 1-Chlorooctane *101 %* *45.3-161*

Surrogate: 1-Chlorooctadecane *121 %* *46.3-178*

Cardinal Laboratories *=Accredited Analyte

PLEASE NOTE: Liability and Damages. Cardinal's liability and client's exclusive remedy for any claim arising, whether based in contract or tort, shall be limited to the amount paid by client for analyses. All claims, including those for negligence and any other cause whatsoever shall be deemed waived unless made in writing and received by Cardinal within thirty (30) days after completion of the applicable service. In no event shall Cardinal be liable for incidental or consequential damages, including, without limitation, business interruptions, loss of use, or loss of profits incurred by client, its subsidiaries, affiliates or successors arising out of or related to the performance of the services hereunder by Cardinal, regardless of whether such claim is based upon any of the above stated reasons or otherwise. Results relate only to the samples identified above. This report shall not be reproduced except in full with written approval of Cardinal Laboratories.

Celey D. Keene, Lab Director/Quality Manager

CARDINAL Laboratories

PHONE (575) 393-2326 ° 101 E. MARLAND ° HOBBS, NM 88240

Analytical Results For:

TRINITY OILFIELD SERVICES & RENTALS, LLC
DAN DUNKELBERG
P. O. BOX 2587
HOBBS NM, 88241
Fax To: NONE

Received:	10/04/2022	Sampling Date:	09/29/2022
Reported:	10/05/2022	Sampling Type:	Soil
Project Name:	DR. PI 17-8 DA #31H	Sampling Condition:	Cool & Intact
Project Number:	NOT GIVEN	Sample Received By:	Tamara Oldaker
Project Location:	OXY - LEA CO., NM		

Sample ID: SP - 033 - 02.0 - V - P (H224601-14)

BTEX 8021B mg/kg **Analyzed By: JH/**

Analyte	Result	Reporting Limit	Analyzed	Method Blank	BS	% Recovery	True Value QC	RPD	Qualifier
Benzene*	<0.050	0.050	10/05/2022	ND	2.11	105	2.00	4.29	
Toluene*	<0.050	0.050	10/05/2022	ND	2.10	105	2.00	4.82	
Ethylbenzene*	<0.050	0.050	10/05/2022	ND	2.02	101	2.00	4.66	
Total Xylenes*	<0.150	0.150	10/05/2022	ND	6.14	102	6.00	4.27	
Total BTEX	<0.300	0.300	10/05/2022	ND					

Surrogate: 4-Bromofluorobenzene (PID *102 %* *69.9-140*

Chloride, SM4500Cl-B mg/kg **Analyzed By: GM**

Analyte	Result	Reporting Limit	Analyzed	Method Blank	BS	% Recovery	True Value QC	RPD	Qualifier
Chloride	**32.0**	16.0	10/04/2022	ND	432	108	400	3.77	

TPH 8015M mg/kg **Analyzed By: MS**

Analyte	Result	Reporting Limit	Analyzed	Method Blank	BS	% Recovery	True Value QC	RPD	Qualifier
GRO C6-C10*	<10.0	10.0	10/05/2022	ND	206	103	200	4.02	
DRO >C10-C28*	<10.0	10.0	10/05/2022	ND	203	102	200	9.20	
EXT DRO >C28-C36	<10.0	10.0	10/05/2022	ND					

Surrogate: 1-Chlorooctane *97.5 %* *45.3-161*

Surrogate: 1-Chlorooctadecane *99.8 %* *46.3-178*

Cardinal Laboratories *=Accredited Analyte

PLEASE NOTE: Liability and Damages. Cardinal's liability and client's exclusive remedy for any claim arising, whether based in contract or tort, shall be limited to the amount paid by client for analyses. All claims, including those for negligence and any other cause whatsoever shall be deemed waived unless made in writing and received by Cardinal within thirty (30) days after completion of the applicable service. In no event shall Cardinal be liable for incidental or consequential damages, including, without limitation, business interruptions, loss of use, or loss of profits incurred by client, its subsidiaries, affiliates or successors arising out of or related to the performance of the services hereunder by Cardinal, regardless of whether such claim is based upon any of the above stated reasons or otherwise. Results relate only to the samples identified above. This report shall not be reproduced except in full with written approval of Cardinal Laboratories.

Celey D. Keene, Lab Director/Quality Manager

CARDINAL Laboratories

PHONE (575) 393-2326 ° 101 E. MARLAND ° HOBBS, NM 88240

Analytical Results For:

TRINITY OILFIELD SERVICES & RENTALS, LLC
DAN DUNKELBERG
P. O. BOX 2587
HOBBS NM, 88241
Fax To: NONE

Received:	10/04/2022	Sampling Date:	09/29/2022
Reported:	10/05/2022	Sampling Type:	Soil
Project Name:	DR. PI 17-8 DA #31H	Sampling Condition:	Cool & Intact
Project Number:	NOT GIVEN	Sample Received By:	Tamara Oldaker
Project Location:	OXY - LEA CO., NM		

Sample ID: SP - 034 - 00.0 - V - P (H224601-15)

BTEX 8021B mg/kg **Analyzed By: JH/**

Analyte	Result	Reporting Limit	Analyzed	Method Blank	BS	% Recovery	True Value QC	RPD	Qualifier
Benzene*	<0.050	0.050	10/05/2022	ND	2.11	105	2.00	4.29	
Toluene*	<0.050	0.050	10/05/2022	ND	2.10	105	2.00	4.82	
Ethylbenzene*	<0.050	0.050	10/05/2022	ND	2.02	101	2.00	4.66	
Total Xylenes*	<0.150	0.150	10/05/2022	ND	6.14	102	6.00	4.27	
Total BTEX	<0.300	0.300	10/05/2022	ND					

Surrogate: 4-Bromofluorobenzene (PID *104 %* *69.9-140*

Chloride, SM4500Cl-B mg/kg **Analyzed By: GM**

Analyte	Result	Reporting Limit	Analyzed	Method Blank	BS	% Recovery	True Value QC	RPD	Qualifier
Chloride	**2320**	16.0	10/04/2022	ND	432	108	400	3.77	

TPH 8015M mg/kg **Analyzed By: MS** **S-06**

Analyte	Result	Reporting Limit	Analyzed	Method Blank	BS	% Recovery	True Value QC	RPD	Qualifier
GRO C6-C10*	<50.0	50.0	10/05/2022	ND	206	103	200	4.02	
DRO >C10-C28*	**23000**	50.0	10/05/2022	ND	203	102	200	9.20	
EXT DRO >C28-C36	**3930**	50.0	10/05/2022	ND					

Surrogate: 1-Chlorooctane *118 %* *45.3-161*

Surrogate: 1-Chlorooctadecane *1560 %* *46.3-178*

Cardinal Laboratories *=Accredited Analyte

PLEASE NOTE: Liability and Damages. Cardinal's liability and client's exclusive remedy for any claim arising, whether based in contract or tort, shall be limited to the amount paid by client for analyses. All claims, including those for negligence and any other cause whatsoever shall be deemed waived unless made in writing and received by Cardinal within thirty (30) days after completion of the applicable service. In no event shall Cardinal be liable for incidental or consequential damages, including, without limitation, business interruptions, loss of use, or loss of profits incurred by client, its subsidiaries, affiliates or successors arising out of or related to the performance of the services hereunder by Cardinal, regardless of whether such claim is based upon any of the above stated reasons or otherwise. Results relate only to the samples identified above. This report shall not be reproduced except in full with written approval of Cardinal Laboratories.

Celey D. Keene, Lab Director/Quality Manager

CARDINAL Laboratories

PHONE (575) 393-2326 ° 101 E. MARLAND ° HOBBS, NM 88240

Analytical Results For:

TRINITY OILFIELD SERVICES & RENTALS, LLC
DAN DUNKELBERG
P. O. BOX 2587
HOBBS NM, 88241
Fax To: NONE

Received:	10/04/2022	Sampling Date:	09/29/2022
Reported:	10/05/2022	Sampling Type:	Soil
Project Name:	DR. PI 17-8 DA #31H	Sampling Condition:	Cool & Intact
Project Number:	NOT GIVEN	Sample Received By:	Tamara Oldaker
Project Location:	OXY - LEA CO., NM		

Sample ID: SP - 034 - 02.0 - V - P (H224601-17)

BTEX 8021B mg/kg **Analyzed By: JH/**

Analyte	Result	Reporting Limit	Analyzed	Method Blank	BS	% Recovery	True Value QC	RPD	Qualifier
Benzene*	<0.050	0.050	10/05/2022	ND	2.11	105	2.00	4.29	
Toluene*	<0.050	0.050	10/05/2022	ND	2.10	105	2.00	4.82	
Ethylbenzene*	<0.050	0.050	10/05/2022	ND	2.02	101	2.00	4.66	
Total Xylenes*	<0.150	0.150	10/05/2022	ND	6.14	102	6.00	4.27	
Total BTEX	<0.300	0.300	10/05/2022	ND					

Surrogate: 4-Bromofluorobenzene (PID *101 %* *69.9-140*

Chloride, SM4500Cl-B mg/kg **Analyzed By: GM**

Analyte	Result	Reporting Limit	Analyzed	Method Blank	BS	% Recovery	True Value QC	RPD	Qualifier
Chloride	**96.0**	16.0	10/04/2022	ND	432	108	400	3.77	

TPH 8015M mg/kg **Analyzed By: MS**

Analyte	Result	Reporting Limit	Analyzed	Method Blank	BS	% Recovery	True Value QC	RPD	Qualifier
GRO C6-C10*	<10.0	10.0	10/05/2022	ND	206	103	200	4.02	
DRO >C10-C28*	<10.0	10.0	10/05/2022	ND	203	102	200	9.20	
EXT DRO >C28-C36	<10.0	10.0	10/05/2022	ND					

Surrogate: 1-Chlorooctane *99.9 %* *45.3-161*

Surrogate: 1-Chlorooctadecane *103 %* *46.3-178*

Cardinal Laboratories *=Accredited Analyte

PLEASE NOTE: Liability and Damages. Cardinal's liability and client's exclusive remedy for any claim arising, whether based in contract or tort, shall be limited to the amount paid by client for analyses. All claims, including those for negligence and any other cause whatsoever shall be deemed waived unless made in writing and received by Cardinal within thirty (30) days after completion of the applicable service. In no event shall Cardinal be liable for incidental or consequential damages, including, without limitation, business interruptions, loss of use, or loss of profits incurred by client, its subsidiaries, affiliates or successors arising out of or related to the performance of the services hereunder by Cardinal, regardless of whether such claim is based upon any of the above stated reasons or otherwise. Results relate only to the samples identified above. This report shall not be reproduced except in full with written approval of Cardinal Laboratories.

Celey D. Keene, Lab Director/Quality Manager

CARDINAL Laboratories

PHONE (575) 393-2326 ° 101 E. MARLAND ° HOBBS, NM 88240

Analytical Results For:

TRINITY OILFIELD SERVICES & RENTALS, LLC
DAN DUNKELBERG
P. O. BOX 2587
HOBBS NM, 88241
Fax To: NONE

Received:	10/04/2022	Sampling Date:	09/29/2022
Reported:	10/05/2022	Sampling Type:	Soil
Project Name:	DR. PI 17-8 DA #31H	Sampling Condition:	Cool & Intact
Project Number:	NOT GIVEN	Sample Received By:	Tamara Oldaker
Project Location:	OXY - LEA CO., NM		

Sample ID: SP - 035 - 00.0 - V - P (H224601-18)

BTEX 8021B mg/kg Analyzed By: JH/

Analyte	Result	Reporting Limit	Analyzed	Method Blank	BS	% Recovery	True Value QC	RPD	Qualifier
Benzene*	<0.050	0.050	10/05/2022	ND	2.11	105	2.00	4.29	
Toluene*	<0.050	0.050	10/05/2022	ND	2.10	105	2.00	4.82	
Ethylbenzene*	<0.050	0.050	10/05/2022	ND	2.02	101	2.00	4.66	
Total Xylenes*	<0.150	0.150	10/05/2022	ND	6.14	102	6.00	4.27	
Total BTEX	<0.300	0.300	10/05/2022	ND					

Surrogate: 4-Bromofluorobenzene (PID *99.5 %* *69.9-140*

Chloride, SM4500Cl-B mg/kg Analyzed By: GM

Analyte	Result	Reporting Limit	Analyzed	Method Blank	BS	% Recovery	True Value QC	RPD	Qualifier
Chloride	**9730**	16.0	10/04/2022	ND	432	108	400	3.77	

TPH 8015M mg/kg Analyzed By: MS **S-04**

Analyte	Result	Reporting Limit	Analyzed	Method Blank	BS	% Recovery	True Value QC	RPD	Qualifier
GRO C6-C10*	<10.0	10.0	10/05/2022	ND	206	103	200	4.02	
DRO >C10-C28*	**8180**	10.0	10/05/2022	ND	203	102	200	9.20	
EXT DRO >C28-C36	**1200**	10.0	10/05/2022	ND					

Surrogate: 1-Chlorooctane *102 %* *45.3-161*

Surrogate: 1-Chlorooctadecane *548 %* *46.3-178*

Cardinal Laboratories *=Accredited Analyte

PLEASE NOTE: Liability and Damages. Cardinal's liability and client's exclusive remedy for any claim arising, whether based in contract or tort, shall be limited to the amount paid by client for analyses. All claims, including those for negligence and any other cause whatsoever shall be deemed waived unless made in writing and received by Cardinal within thirty (30) days after completion of the applicable service. In no event shall Cardinal be liable for incidental or consequential damages, including, without limitation, business interruptions, loss of use, or loss of profits incurred by client, its subsidiaries, affiliates or successors arising out of or related to the performance of the services hereunder by Cardinal, regardless of whether such claim is based upon any of the above stated reasons or otherwise. Results relate only to the samples identified above. This report shall not be reproduced except in full with written approval of Cardinal Laboratories.

Celey D. Keene, Lab Director/Quality Manager

CARDINAL Laboratories

PHONE (575) 393-2326 ° 101 E. MARLAND ° HOBBS, NM 88240

Analytical Results For:

TRINITY OILFIELD SERVICES & RENTALS, LLC
DAN DUNKELBERG
P. O. BOX 2587
HOBBS NM, 88241
Fax To: NONE

Received:	10/04/2022	Sampling Date:	09/29/2022
Reported:	10/05/2022	Sampling Type:	Soil
Project Name:	DR. PI 17-8 DA #31H	Sampling Condition:	Cool & Intact
Project Number:	NOT GIVEN	Sample Received By:	Tamara Oldaker
Project Location:	OXY - LEA CO., NM		

Sample ID: SP - 035 - 01.0 - V - P (H224601-19)

BTEX 8021B mg/kg **Analyzed By: JH/**

Analyte	Result	Reporting Limit	Analyzed	Method Blank	BS	% Recovery	True Value QC	RPD	Qualifier
Benzene*	<0.050	0.050	10/05/2022	ND	2.11	105	2.00	4.29	
Toluene*	<0.050	0.050	10/05/2022	ND	2.10	105	2.00	4.82	
Ethylbenzene*	<0.050	0.050	10/05/2022	ND	2.02	101	2.00	4.66	
Total Xylenes*	<0.150	0.150	10/05/2022	ND	6.14	102	6.00	4.27	
Total BTEX	<0.300	0.300	10/05/2022	ND					

Surrogate: 4-Bromofluorobenzene (PID *101 %* *69.9-140*

Chloride, SM4500Cl-B mg/kg **Analyzed By: GM**

Analyte	Result	Reporting Limit	Analyzed	Method Blank	BS	% Recovery	True Value QC	RPD	Qualifier
Chloride	**576**	16.0	10/04/2022	ND	432	108	400	3.77	

TPH 8015M mg/kg **Analyzed By: MS**

Analyte	Result	Reporting Limit	Analyzed	Method Blank	BS	% Recovery	True Value QC	RPD	Qualifier
GRO C6-C10*	<10.0	10.0	10/05/2022	ND	206	103	200	4.02	
DRO >C10-C28*	**249**	10.0	10/05/2022	ND	203	102	200	9.20	
EXT DRO >C28-C36	**46.3**	10.0	10/05/2022	ND					

Surrogate: 1-Chlorooctane *93.9 %* *45.3-161*

Surrogate: 1-Chlorooctadecane *104 %* *46.3-178*

Cardinal Laboratories *=Accredited Analyte

PLEASE NOTE: Liability and Damages. Cardinal's liability and client's exclusive remedy for any claim arising, whether based in contract or tort, shall be limited to the amount paid by client for analyses. All claims, including those for negligence and any other cause whatsoever shall be deemed waived unless made in writing and received by Cardinal within thirty (30) days after completion of the applicable service. In no event shall Cardinal be liable for incidental or consequential damages, including, without limitation, business interruptions, loss of use, or loss of profits incurred by client, its subsidiaries, affiliates or successors arising out of or related to the performance of the services hereunder by Cardinal, regardless of whether such claim is based upon any of the above stated reasons or otherwise. Results relate only to the samples identified above. This report shall not be reproduced except in full with written approval of Cardinal Laboratories.

Celey D. Keene, Lab Director/Quality Manager

CARDINAL Laboratories

PHONE (575) 393-2326 ° 101 E. MARLAND ° HOBBS, NM 88240

Analytical Results For:

TRINITY OILFIELD SERVICES & RENTALS, LLC
DAN DUNKELBERG
P. O. BOX 2587
HOBBS NM, 88241
Fax To: NONE

Received:	10/04/2022	Sampling Date:	09/29/2022
Reported:	10/05/2022	Sampling Type:	Soil
Project Name:	DR. PI 17-8 DA #31H	Sampling Condition:	Cool & Intact
Project Number:	NOT GIVEN	Sample Received By:	Tamara Oldaker
Project Location:	OXY - LEA CO., NM		

Sample ID: SP - 035 - 02.0 - V - P (H224601-20)

BTEX 8021B mg/kg **Analyzed By: JH**

Analyte	Result	Reporting Limit	Analyzed	Method Blank	BS	% Recovery	True Value QC	RPD	Qualifier
Benzene*	<0.050	0.050	10/04/2022	ND	2.03	101	2.00	0.981	
Toluene*	<0.050	0.050	10/04/2022	ND	2.16	108	2.00	3.92	
Ethylbenzene*	<0.050	0.050	10/04/2022	ND	2.02	101	2.00	0.234	
Total Xylenes*	<0.150	0.150	10/04/2022	ND	5.99	99.8	6.00	0.256	
Total BTEX	<0.300	0.300	10/04/2022	ND					

Surrogate: 4-Bromofluorobenzene (PID *98.7 %* *69.9-140*

Chloride, SM4500Cl-B mg/kg **Analyzed By: GM**

Analyte	Result	Reporting Limit	Analyzed	Method Blank	BS	% Recovery	True Value QC	RPD	Qualifier
Chloride	**32.0**	16.0	10/04/2022	ND	432	108	400	3.77	

TPH 8015M mg/kg **Analyzed By: MS**

Analyte	Result	Reporting Limit	Analyzed	Method Blank	BS	% Recovery	True Value QC	RPD	Qualifier
GRO C6-C10*	<10.0	10.0	10/05/2022	ND	206	103	200	4.02	
DRO >C10-C28*	<10.0	10.0	10/05/2022	ND	203	102	200	9.20	
EXT DRO >C28-C36	<10.0	10.0	10/05/2022	ND					

Surrogate: 1-Chlorooctane *106 %* *45.3-161*

Surrogate: 1-Chlorooctadecane *109 %* *46.3-178*

Cardinal Laboratories *=Accredited Analyte

PLEASE NOTE: Liability and Damages. Cardinal's liability and client's exclusive remedy for any claim arising, whether based in contract or tort, shall be limited to the amount paid by client for analyses. All claims, including those for negligence and any other cause whatsoever shall be deemed waived unless made in writing and received by Cardinal within thirty (30) days after completion of the applicable service. In no event shall Cardinal be liable for incidental or consequential damages, including, without limitation, business interruptions, loss of use, or loss of profits incurred by client, its subsidiaries, affiliates or successors arising out of or related to the performance of the services hereunder by Cardinal, regardless of whether such claim is based upon any of the above stated reasons or otherwise. Results relate only to the samples identified above. This report shall not be reproduced except in full with written approval of Cardinal Laboratories.

Celey D. Keene, Lab Director/Quality Manager

CARDINAL Laboratories

PHONE (575) 393-2326 ° 101 E. MARLAND ° HOBBS, NM 88240

Analytical Results For:

TRINITY OILFIELD SERVICES & RENTALS, LLC
DAN DUNKELBERG
P. O. BOX 2587
HOBBS NM, 88241
Fax To: NONE

Received:	10/04/2022	Sampling Date:	09/29/2022
Reported:	10/05/2022	Sampling Type:	Soil
Project Name:	DR. PI 17-8 DA #31H	Sampling Condition:	Cool & Intact
Project Number:	NOT GIVEN	Sample Received By:	Tamara Oldaker
Project Location:	OXY - LEA CO., NM		

Sample ID: SP - 036 - 00.0 - V - P (H224601-21)

BTEX 8021B mg/kg **Analyzed By: JH**

Analyte	Result	Reporting Limit	Analyzed	Method Blank	BS	% Recovery	True Value QC	RPD	Qualifier
Benzene*	<0.050	0.050	10/04/2022	ND	2.03	101	2.00	0.981	
Toluene*	<0.050	0.050	10/04/2022	ND	2.16	108	2.00	3.92	
Ethylbenzene*	<0.050	0.050	10/04/2022	ND	2.02	101	2.00	0.234	
Total Xylenes*	<0.150	0.150	10/04/2022	ND	5.99	99.8	6.00	0.256	
Total BTEX	<0.300	0.300	10/04/2022	ND					

Surrogate: 4-Bromofluorobenzene (PID *101 %* *69.9-140*

Chloride, SM4500Cl-B mg/kg **Analyzed By: GM**

Analyte	Result	Reporting Limit	Analyzed	Method Blank	BS	% Recovery	True Value QC	RPD	Qualifier
Chloride	**4600**	16.0	10/04/2022	ND	432	108	400	3.77	

TPH 8015M mg/kg **Analyzed By: MS**

Analyte	Result	Reporting Limit	Analyzed	Method Blank	BS	% Recovery	True Value QC	RPD	Qualifier
GRO C6-C10*	<10.0	10.0	10/05/2022	ND	206	103	200	4.02	
DRO >C10-C28*	**3400**	10.0	10/05/2022	ND	203	102	200	9.20	
EXT DRO >C28-C36	**679**	10.0	10/05/2022	ND					

Surrogate: 1-Chlorooctane *98.4 %* *45.3-161*

Surrogate: 1-Chlorooctadecane *117 %* *46.3-178*

Cardinal Laboratories *=Accredited Analyte

PLEASE NOTE: Liability and Damages. Cardinal's liability and client's exclusive remedy for any claim arising, whether based in contract or tort, shall be limited to the amount paid by client for analyses. All claims, including those for negligence and any other cause whatsoever shall be deemed waived unless made in writing and received by Cardinal within thirty (30) days after completion of the applicable service. In no event shall Cardinal be liable for incidental or consequential damages, including, without limitation, business interruptions, loss of use, or loss of profits incurred by client, its subsidiaries, affiliates or successors arising out of or related to the performance of the services hereunder by Cardinal, regardless of whether such claim is based upon any of the above stated reasons or otherwise. Results relate only to the samples identified above. This report shall not be reproduced except in full with written approval of Cardinal Laboratories.

Celey D. Keene, Lab Director/Quality Manager

CARDINAL Laboratories

PHONE (575) 393-2326 ° 101 E. MARLAND ° HOBBS, NM 88240

Analytical Results For:

TRINITY OILFIELD SERVICES & RENTALS, LLC
DAN DUNKELBERG
P. O. BOX 2587
HOBBS NM, 88241
Fax To: NONE

Received:	10/04/2022	Sampling Date:	09/29/2022
Reported:	10/05/2022	Sampling Type:	Soil
Project Name:	DR. PI 17-8 DA #31H	Sampling Condition:	Cool & Intact
Project Number:	NOT GIVEN	Sample Received By:	Tamara Oldaker
Project Location:	OXY - LEA CO., NM		

Sample ID: SP - 036 - 01.0 - V - P (H224601-22)

BTEX 8021B **mg/kg** **Analyzed By: JH**

Analyte	Result	Reporting Limit	Analyzed	Method Blank	BS	% Recovery	True Value QC	RPD	Qualifier
Benzene*	<0.050	0.050	10/04/2022	ND	2.03	101	2.00	0.981	
Toluene*	<0.050	0.050	10/04/2022	ND	2.16	108	2.00	3.92	
Ethylbenzene*	<0.050	0.050	10/04/2022	ND	2.02	101	2.00	0.234	
Total Xylenes*	<0.150	0.150	10/04/2022	ND	5.99	99.8	6.00	0.256	
Total BTEX	<0.300	0.300	10/04/2022	ND					

Surrogate: 4-Bromofluorobenzene (PID *99.2 %* *69.9-140*

Chloride, SM4500Cl-B **mg/kg** **Analyzed By: GM**

Analyte	Result	Reporting Limit	Analyzed	Method Blank	BS	% Recovery	True Value QC	RPD	Qualifier
Chloride	**48.0**	16.0	10/04/2022	ND	448	112	400	0.00	

TPH 8015M **mg/kg** **Analyzed By: MS**

Analyte	Result	Reporting Limit	Analyzed	Method Blank	BS	% Recovery	True Value QC	RPD	Qualifier
GRO C6-C10*	<10.0	10.0	10/05/2022	ND	206	103	200	4.02	
DRO >C10-C28*	<10.0	10.0	10/05/2022	ND	203	102	200	9.20	
EXT DRO >C28-C36	<10.0	10.0	10/05/2022	ND					

Surrogate: 1-Chlorooctane *96.4 %* *45.3-161*

Surrogate: 1-Chlorooctadecane *98.8 %* *46.3-178*

Cardinal Laboratories *=Accredited Analyte

PLEASE NOTE: Liability and Damages. Cardinal's liability and client's exclusive remedy for any claim arising, whether based in contract or tort, shall be limited to the amount paid by client for analyses. All claims, including those for negligence and any other cause whatsoever shall be deemed waived unless made in writing and received by Cardinal within thirty (30) days after completion of the applicable service. In no event shall Cardinal be liable for incidental or consequential damages, including, without limitation, business interruptions, loss of use, or loss of profits incurred by client, its subsidiaries, affiliates or successors arising out of or related to the performance of the services hereunder by Cardinal, regardless of whether such claim is based upon any of the above stated reasons or otherwise. Results relate only to the samples identified above. This report shall not be reproduced except in full with written approval of Cardinal Laboratories.

Celey D. Keene, Lab Director/Quality Manager

CARDINAL Laboratories

PHONE (575) 393-2326 ° 101 E. MARLAND ° HOBBS, NM 88240

Analytical Results For:

TRINITY OILFIELD SERVICES & RENTALS, LLC
DAN DUNKELBERG
P. O. BOX 2587
HOBBS NM, 88241
Fax To: NONE

Received:	10/04/2022	Sampling Date:	09/29/2022
Reported:	10/05/2022	Sampling Type:	Soil
Project Name:	DR. PI 17-8 DA #31H	Sampling Condition:	Cool & Intact
Project Number:	NOT GIVEN	Sample Received By:	Tamara Oldaker
Project Location:	OXY - LEA CO., NM		

Sample ID: SP - 037 - 00.0 - V - P (H224601-23)

BTEX 8021B **mg/kg** **Analyzed By: JH**

Analyte	Result	Reporting Limit	Analyzed	Method Blank	BS	% Recovery	True Value QC	RPD	Qualifier
Benzene*	<0.050	0.050	10/04/2022	ND	2.03	101	2.00	0.981	
Toluene*	<0.050	0.050	10/04/2022	ND	2.16	108	2.00	3.92	
Ethylbenzene*	<0.050	0.050	10/04/2022	ND	2.02	101	2.00	0.234	
Total Xylenes*	<0.150	0.150	10/04/2022	ND	5.99	99.8	6.00	0.256	
Total BTEX	<0.300	0.300	10/04/2022	ND					

Surrogate: 4-Bromofluorobenzene (PID *99.7 %* *69.9-140*

Chloride, SM4500Cl-B **mg/kg** **Analyzed By: GM**

Analyte	Result	Reporting Limit	Analyzed	Method Blank	BS	% Recovery	True Value QC	RPD	Qualifier
Chloride	**7040**	16.0	10/04/2022	ND	448	112	400	0.00	

TPH 8015M **mg/kg** **Analyzed By: MS** **S-06**

Analyte	Result	Reporting Limit	Analyzed	Method Blank	BS	% Recovery	True Value QC	RPD	Qualifier
GRO C6-C10*	<50.0	50.0	10/05/2022	ND	203	102	200	2.84	
DRO >C10-C28*	**7600**	50.0	10/05/2022	ND	199	99.6	200	3.04	
EXT DRO >C28-C36	**2210**	50.0	10/05/2022	ND					

Surrogate: 1-Chlorooctane *89.9 %* *45.3-161*

Surrogate: 1-Chlorooctadecane *302 %* *46.3-178*

Cardinal Laboratories *=Accredited Analyte

PLEASE NOTE: Liability and Damages. Cardinal's liability and client's exclusive remedy for any claim arising, whether based in contract or tort, shall be limited to the amount paid by client for analyses. All claims, including those for negligence and any other cause whatsoever shall be deemed waived unless made in writing and received by Cardinal within thirty (30) days after completion of the applicable service. In no event shall Cardinal be liable for incidental or consequential damages, including, without limitation, business interruptions, loss of use, or loss of profits incurred by client, its subsidiaries, affiliates or successors arising out of or related to the performance of the services hereunder by Cardinal, regardless of whether such claim is based upon any of the above stated reasons or otherwise. Results relate only to the samples identified above. This report shall not be reproduced except in full with written approval of Cardinal Laboratories.

Celey D. Keene, Lab Director/Quality Manager

CARDINAL Laboratories

PHONE (575) 393-2326 ° 101 E. MARLAND ° HOBBS, NM 88240

Analytical Results For:

TRINITY OILFIELD SERVICES & RENTALS, LLC
DAN DUNKELBERG
P. O. BOX 2587
HOBBS NM, 88241
Fax To: NONE

Received:	10/04/2022	Sampling Date:	09/29/2022
Reported:	10/05/2022	Sampling Type:	Soil
Project Name:	DR. PI 17-8 DA #31H	Sampling Condition:	Cool & Intact
Project Number:	NOT GIVEN	Sample Received By:	Tamara Oldaker
Project Location:	OXY - LEA CO., NM		

Sample ID: SP - 037 - 01.0 - V - P (H224601-24)

BTEX 8021B mg/kg **Analyzed By: JH**

Analyte	Result	Reporting Limit	Analyzed	Method Blank	BS	% Recovery	True Value QC	RPD	Qualifier
Benzene*	<0.050	0.050	10/04/2022	ND	2.03	101	2.00	0.981	
Toluene*	<0.050	0.050	10/04/2022	ND	2.16	108	2.00	3.92	
Ethylbenzene*	<0.050	0.050	10/04/2022	ND	2.02	101	2.00	0.234	
Total Xylenes*	<0.150	0.150	10/04/2022	ND	5.99	99.8	6.00	0.256	
Total BTEX	<0.300	0.300	10/04/2022	ND					

Surrogate: 4-Bromofluorobenzene (PID *97.5 %* *69.9-140*

Chloride, SM4500Cl-B mg/kg **Analyzed By: GM**

Analyte	Result	Reporting Limit	Analyzed	Method Blank	BS	% Recovery	True Value QC	RPD	Qualifier
Chloride	**32.0**	16.0	10/04/2022	ND	448	112	400	0.00	

TPH 8015M mg/kg **Analyzed By: MS**

Analyte	Result	Reporting Limit	Analyzed	Method Blank	BS	% Recovery	True Value QC	RPD	Qualifier
GRO C6-C10*	<10.0	10.0	10/04/2022	ND	203	102	200	2.84	
DRO >C10-C28*	<10.0	10.0	10/04/2022	ND	199	99.6	200	3.04	
EXT DRO >C28-C36	<10.0	10.0	10/04/2022	ND					

Surrogate: 1-Chlorooctane *110 %* *45.3-161*

Surrogate: 1-Chlorooctadecane *127 %* *46.3-178*

Cardinal Laboratories *=Accredited Analyte

PLEASE NOTE: Liability and Damages. Cardinal's liability and client's exclusive remedy for any claim arising, whether based in contract or tort, shall be limited to the amount paid by client for analyses. All claims, including those for negligence and any other cause whatsoever shall be deemed waived unless made in writing and received by Cardinal within thirty (30) days after completion of the applicable service. In no event shall Cardinal be liable for incidental or consequential damages, including, without limitation, business interruptions, loss of use, or loss of profits incurred by client, its subsidiaries, affiliates or successors arising out of or related to the performance of the services hereunder by Cardinal, regardless of whether such claim is based upon any of the above stated reasons or otherwise. Results relate only to the samples identified above. This report shall not be reproduced except in full with written approval of Cardinal Laboratories.

Celey D. Keene, Lab Director/Quality Manager

CARDINAL Laboratories

PHONE (575) 393-2326 ° 101 E. MARLAND ° HOBBS, NM 88240

Analytical Results For:

TRINITY OILFIELD SERVICES & RENTALS, LLC
DAN DUNKELBERG
P. O. BOX 2587
HOBBS NM, 88241
Fax To: NONE

Received:	10/04/2022	Sampling Date:	09/29/2022
Reported:	10/05/2022	Sampling Type:	Soil
Project Name:	DR. PI 17-8 DA #31H	Sampling Condition:	Cool & Intact
Project Number:	NOT GIVEN	Sample Received By:	Tamara Oldaker
Project Location:	OXY - LEA CO., NM		

Sample ID: SP - 038 - 00.0 - V - P (H224601-25)

BTEX 8021B mg/kg **Analyzed By: JH**

Analyte	Result	Reporting Limit	Analyzed	Method Blank	BS	% Recovery	True Value QC	RPD	Qualifier
Benzene*	<0.050	0.050	10/04/2022	ND	2.03	101	2.00	0.981	
Toluene*	<0.050	0.050	10/04/2022	ND	2.16	108	2.00	3.92	
Ethylbenzene*	<0.050	0.050	10/04/2022	ND	2.02	101	2.00	0.234	
Total Xylenes*	<0.150	0.150	10/04/2022	ND	5.99	99.8	6.00	0.256	
Total BTEX	<0.300	0.300	10/04/2022	ND					

Surrogate: 4-Bromofluorobenzene (PID *103 %* *69.9-140*

Chloride, SM4500Cl-B mg/kg **Analyzed By: GM**

Analyte	Result	Reporting Limit	Analyzed	Method Blank	BS	% Recovery	True Value QC	RPD	Qualifier
Chloride	**2400**	16.0	10/04/2022	ND	448	112	400	0.00	

TPH 8015M mg/kg **Analyzed By: MS** **S-06**

Analyte	Result	Reporting Limit	Analyzed	Method Blank	BS	% Recovery	True Value QC	RPD	Qualifier
GRO C6-C10*	<50.0	50.0	10/05/2022	ND	203	102	200	2.84	
DRO >C10-C28*	**19700**	50.0	10/05/2022	ND	199	99.6	200	3.04	
EXT DRO >C28-C36	**4600**	50.0	10/05/2022	ND					

Surrogate: 1-Chlorooctane *125 %* *45.3-161*

Surrogate: 1-Chlorooctadecane *877 %* *46.3-178*

Cardinal Laboratories *=Accredited Analyte

PLEASE NOTE: Liability and Damages. Cardinal's liability and client's exclusive remedy for any claim arising, whether based in contract or tort, shall be limited to the amount paid by client for analyses. All claims, including those for negligence and any other cause whatsoever shall be deemed waived unless made in writing and received by Cardinal within thirty (30) days after completion of the applicable service. In no event shall Cardinal be liable for incidental or consequential damages, including, without limitation, business interruptions, loss of use, or loss of profits incurred by client, its subsidiaries, affiliates or successors arising out of or related to the performance of the services hereunder by Cardinal, regardless of whether such claim is based upon any of the above stated reasons or otherwise. Results relate only to the samples identified above. This report shall not be reproduced except in full with written approval of Cardinal Laboratories.

Celey D. Keene, Lab Director/Quality Manager

CARDINAL Laboratories

PHONE (575) 393-2326 ° 101 E. MARLAND ° HOBBS, NM 88240

Analytical Results For:

TRINITY OILFIELD SERVICES & RENTALS, LLC
DAN DUNKELBERG
P. O. BOX 2587
HOBBS NM, 88241
Fax To: NONE

Received:	10/04/2022	Sampling Date:	09/29/2022
Reported:	10/05/2022	Sampling Type:	Soil
Project Name:	DR. PI 17-8 DA #31H	Sampling Condition:	Cool & Intact
Project Number:	NOT GIVEN	Sample Received By:	Tamara Oldaker
Project Location:	OXY - LEA CO., NM		

Sample ID: SP - 038 - 01.0 - V - P (H224601-26)

BTEX 8021B mg/kg **Analyzed By: JH**

Analyte	Result	Reporting Limit	Analyzed	Method Blank	BS	% Recovery	True Value QC	RPD	Qualifier
Benzene*	<0.050	0.050	10/04/2022	ND	2.03	101	2.00	0.981	
Toluene*	<0.050	0.050	10/04/2022	ND	2.16	108	2.00	3.92	
Ethylbenzene*	<0.050	0.050	10/04/2022	ND	2.02	101	2.00	0.234	
Total Xylenes*	<0.150	0.150	10/04/2022	ND	5.99	99.8	6.00	0.256	
Total BTEX	<0.300	0.300	10/04/2022	ND					

Surrogate: 4-Bromofluorobenzene (PID *98.8 %* *69.9-140*

Chloride, SM4500Cl-B mg/kg **Analyzed By: GM**

Analyte	Result	Reporting Limit	Analyzed	Method Blank	BS	% Recovery	True Value QC	RPD	Qualifier
Chloride	**16.0**	16.0	10/04/2022	ND	448	112	400	0.00	

TPH 8015M mg/kg **Analyzed By: MS**

Analyte	Result	Reporting Limit	Analyzed	Method Blank	BS	% Recovery	True Value QC	RPD	Qualifier
GRO C6-C10*	<10.0	10.0	10/04/2022	ND	203	102	200	2.84	
DRO >C10-C28*	<10.0	10.0	10/04/2022	ND	199	99.6	200	3.04	
EXT DRO >C28-C36	<10.0	10.0	10/04/2022	ND					

Surrogate: 1-Chlorooctane *103 %* *45.3-161*

Surrogate: 1-Chlorooctadecane *121 %* *46.3-178*

Cardinal Laboratories *=Accredited Analyte

PLEASE NOTE: Liability and Damages. Cardinal's liability and client's exclusive remedy for any claim arising, whether based in contract or tort, shall be limited to the amount paid by client for analyses. All claims, including those for negligence and any other cause whatsoever shall be deemed waived unless made in writing and received by Cardinal within thirty (30) days after completion of the applicable service. In no event shall Cardinal be liable for incidental or consequential damages, including, without limitation, business interruptions, loss of use, or loss of profits incurred by client, its subsidiaries, affiliates or successors arising out of or related to the performance of the services hereunder by Cardinal, regardless of whether such claim is based upon any of the above stated reasons or otherwise. Results relate only to the samples identified above. This report shall not be reproduced except in full with written approval of Cardinal Laboratories.

Celey D. Keene, Lab Director/Quality Manager

CARDINAL Laboratories

PHONE (575) 393-2326 ° 101 E. MARLAND ° HOBBS, NM 88240

Analytical Results For:

TRINITY OILFIELD SERVICES & RENTALS, LLC
DAN DUNKELBERG
P. O. BOX 2587
HOBBS NM, 88241
Fax To: NONE

Received:	10/04/2022	Sampling Date:	09/29/2022
Reported:	10/05/2022	Sampling Type:	Soil
Project Name:	DR. PI 17-8 DA #31H	Sampling Condition:	Cool & Intact
Project Number:	NOT GIVEN	Sample Received By:	Tamara Oldaker
Project Location:	OXY - LEA CO., NM		

Sample ID: SP - 040 - 00.0 - V - P (H224601-28)

BTEX 8021B **mg/kg** **Analyzed By: JH**

Analyte	Result	Reporting Limit	Analyzed	Method Blank	BS	% Recovery	True Value QC	RPD	Qualifier
Benzene*	<0.050	0.050	10/05/2022	ND	2.03	101	2.00	0.981	
Toluene*	<0.050	0.050	10/05/2022	ND	2.16	108	2.00	3.92	
Ethylbenzene*	<0.050	0.050	10/05/2022	ND	2.02	101	2.00	0.234	
Total Xylenes*	<0.150	0.150	10/05/2022	ND	5.99	99.8	6.00	0.256	
Total BTEX	<0.300	0.300	10/05/2022	ND					

Surrogate: 4-Bromofluorobenzene (PID *97.5 %* *69.9-140*

Chloride, SM4500Cl-B **mg/kg** **Analyzed By: GM**

Analyte	Result	Reporting Limit	Analyzed	Method Blank	BS	% Recovery	True Value QC	RPD	Qualifier
Chloride	**1100**	16.0	10/04/2022	ND	448	112	400	0.00	

TPH 8015M **mg/kg** **Analyzed By: MS** **S-04**

Analyte	Result	Reporting Limit	Analyzed	Method Blank	BS	% Recovery	True Value QC	RPD	Qualifier
GRO C6-C10*	<10.0	10.0	10/04/2022	ND	203	102	200	2.84	
DRO >C10-C28*	**877**	10.0	10/04/2022	ND	199	99.6	200	3.04	
EXT DRO >C28-C36	**284**	10.0	10/04/2022	ND					

Surrogate: 1-Chlorooctane *101 %* *45.3-161*

Surrogate: 1-Chlorooctadecane *186 %* *46.3-178*

Cardinal Laboratories *=Accredited Analyte

PLEASE NOTE: Liability and Damages. Cardinal's liability and client's exclusive remedy for any claim arising, whether based in contract or tort, shall be limited to the amount paid by client for analyses. All claims, including those for negligence and any other cause whatsoever shall be deemed waived unless made in writing and received by Cardinal within thirty (30) days after completion of the applicable service. In no event shall Cardinal be liable for incidental or consequential damages, including, without limitation, business interruptions, loss of use, or loss of profits incurred by client, its subsidiaries, affiliates or successors arising out of or related to the performance of the services hereunder by Cardinal, regardless of whether such claim is based upon any of the above stated reasons or otherwise. Results relate only to the samples identified above. This report shall not be reproduced except in full with written approval of Cardinal Laboratories.

Celey D. Keene, Lab Director/Quality Manager

CARDINAL Laboratories

PHONE (575) 393-2326 ° 101 E. MARLAND ° HOBBS, NM 88240

Analytical Results For:

TRINITY OILFIELD SERVICES & RENTALS, LLC
DAN DUNKELBERG
P. O. BOX 2587
HOBBS NM, 88241
Fax To: NONE

Received:	10/04/2022	Sampling Date:	09/29/2022
Reported:	10/05/2022	Sampling Type:	Soil
Project Name:	DR. PI 17-8 DA #31H	Sampling Condition:	Cool & Intact
Project Number:	NOT GIVEN	Sample Received By:	Tamara Oldaker
Project Location:	OXY - LEA CO., NM		

Sample ID: SP - 040 - 01.0 - V - P (H224601-29)

BTEX 8021B **mg/kg** **Analyzed By: JH**

Analyte	Result	Reporting Limit	Analyzed	Method Blank	BS	% Recovery	True Value QC	RPD	Qualifier
Benzene*	<0.050	0.050	10/05/2022	ND	2.03	101	2.00	0.981	
Toluene*	<0.050	0.050	10/05/2022	ND	2.16	108	2.00	3.92	
Ethylbenzene*	<0.050	0.050	10/05/2022	ND	2.02	101	2.00	0.234	
Total Xylenes*	<0.150	0.150	10/05/2022	ND	5.99	99.8	6.00	0.256	
Total BTEX	<0.300	0.300	10/05/2022	ND					

Surrogate: 4-Bromofluorobenzene (PID *97.1 %* *69.9-140*

Chloride, SM4500Cl-B **mg/kg** **Analyzed By: GM**

Analyte	Result	Reporting Limit	Analyzed	Method Blank	BS	% Recovery	True Value QC	RPD	Qualifier
Chloride	**32.0**	16.0	10/04/2022	ND	448	112	400	0.00	

TPH 8015M **mg/kg** **Analyzed By: MS**

Analyte	Result	Reporting Limit	Analyzed	Method Blank	BS	% Recovery	True Value QC	RPD	Qualifier
GRO C6-C10*	<10.0	10.0	10/04/2022	ND	203	102	200	2.84	
DRO >C10-C28*	**12.8**	10.0	10/04/2022	ND	199	99.6	200	3.04	
EXT DRO >C28-C36	**24.0**	10.0	10/04/2022	ND					

Surrogate: 1-Chlorooctane *106 %* *45.3-161*

Surrogate: 1-Chlorooctadecane *124 %* *46.3-178*

Cardinal Laboratories *=Accredited Analyte

PLEASE NOTE: Liability and Damages. Cardinal's liability and client's exclusive remedy for any claim arising, whether based in contract or tort, shall be limited to the amount paid by client for analyses. All claims, including those for negligence and any other cause whatsoever shall be deemed waived unless made in writing and received by Cardinal within thirty (30) days after completion of the applicable service. In no event shall Cardinal be liable for incidental or consequential damages, including, without limitation, business interruptions, loss of use, or loss of profits incurred by client, its subsidiaries, affiliates or successors arising out of or related to the performance of the services hereunder by Cardinal, regardless of whether such claim is based upon any of the above stated reasons or otherwise. Results relate only to the samples identified above. This report shall not be reproduced except in full with written approval of Cardinal Laboratories.

Celey D. Keene, Lab Director/Quality Manager

CARDINAL Laboratories

PHONE (575) 393-2326 ° 101 E. MARLAND ° HOBBS, NM 88240

Analytical Results For:

TRINITY OILFIELD SERVICES & RENTALS, LLC
DAN DUNKELBERG
P. O. BOX 2587
HOBBS NM, 88241
Fax To: NONE

Received:	10/04/2022	Sampling Date:	09/29/2022
Reported:	10/05/2022	Sampling Type:	Soil
Project Name:	DR. PI 17-8 DA #31H	Sampling Condition:	Cool & Intact
Project Number:	NOT GIVEN	Sample Received By:	Tamara Oldaker
Project Location:	OXY - LEA CO., NM		

Sample ID: SP - 041 - 00.0 - V - P (H224601-30)

BTEX 8021B **mg/kg** **Analyzed By: JH**

Analyte	Result	Reporting Limit	Analyzed	Method Blank	BS	% Recovery	True Value QC	RPD	Qualifier
Benzene*	<0.050	0.050	10/05/2022	ND	2.03	101	2.00	0.981	
Toluene*	<0.050	0.050	10/05/2022	ND	2.16	108	2.00	3.92	
Ethylbenzene*	<0.050	0.050	10/05/2022	ND	2.02	101	2.00	0.234	
Total Xylenes*	<0.150	0.150	10/05/2022	ND	5.99	99.8	6.00	0.256	
Total BTEX	<0.300	0.300	10/05/2022	ND					

Surrogate: 4-Bromofluorobenzene (PID *98.6 %* *69.9-140*

Chloride, SM4500Cl-B **mg/kg** **Analyzed By: GM**

Analyte	Result	Reporting Limit	Analyzed	Method Blank	BS	% Recovery	True Value QC	RPD	Qualifier
Chloride	**48.0**	16.0	10/04/2022	ND	448	112	400	0.00	

TPH 8015M **mg/kg** **Analyzed By: MS**

Analyte	Result	Reporting Limit	Analyzed	Method Blank	BS	% Recovery	True Value QC	RPD	Qualifier
GRO C6-C10*	<10.0	10.0	10/04/2022	ND	203	102	200	2.84	
DRO >C10-C28*	<10.0	10.0	10/04/2022	ND	199	99.6	200	3.04	
EXT DRO >C28-C36	<10.0	10.0	10/04/2022	ND					

Surrogate: 1-Chlorooctane *104 %* *45.3-161*

Surrogate: 1-Chlorooctadecane *122 %* *46.3-178*

Cardinal Laboratories *=Accredited Analyte

PLEASE NOTE: Liability and Damages. Cardinal's liability and client's exclusive remedy for any claim arising, whether based in contract or tort, shall be limited to the amount paid by client for analyses. All claims, including those for negligence and any other cause whatsoever shall be deemed waived unless made in writing and received by Cardinal within thirty (30) days after completion of the applicable service. In no event shall Cardinal be liable for incidental or consequential damages, including, without limitation, business interruptions, loss of use, or loss of profits incurred by client, its subsidiaries, affiliates or successors arising out of or related to the performance of the services hereunder by Cardinal, regardless of whether such claim is based upon any of the above stated reasons or otherwise. Results relate only to the samples identified above. This report shall not be reproduced except in full with written approval of Cardinal Laboratories.

Celey D. Keene, Lab Director/Quality Manager

CARDINAL Laboratories

PHONE (575) 393-2326 ° 101 E. MARLAND ° HOBBS, NM 88240

Analytical Results For:

TRINITY OILFIELD SERVICES & RENTALS, LLC
DAN DUNKELBERG
P. O. BOX 2587
HOBBS NM, 88241
Fax To: NONE

Received:	10/04/2022	Sampling Date:	09/29/2022
Reported:	10/05/2022	Sampling Type:	Soil
Project Name:	DR. PI 17-8 DA #31H	Sampling Condition:	Cool & Intact
Project Number:	NOT GIVEN	Sample Received By:	Tamara Oldaker
Project Location:	OXY - LEA CO., NM		

Sample ID: SP - 042 - 00.0 - V - P (H224601-31)

BTEX 8021B mg/kg **Analyzed By: JH**

Analyte	Result	Reporting Limit	Analyzed	Method Blank	BS	% Recovery	True Value QC	RPD	Qualifier
Benzene*	<0.050	0.050	10/05/2022	ND	2.03	101	2.00	0.981	
Toluene*	<0.050	0.050	10/05/2022	ND	2.16	108	2.00	3.92	
Ethylbenzene*	<0.050	0.050	10/05/2022	ND	2.02	101	2.00	0.234	
Total Xylenes*	<0.150	0.150	10/05/2022	ND	5.99	99.8	6.00	0.256	
Total BTEX	<0.300	0.300	10/05/2022	ND					

Surrogate: 4-Bromofluorobenzene (PID *98.6 %* *69.9-140*

Chloride, SM4500Cl-B mg/kg **Analyzed By: GM**

Analyte	Result	Reporting Limit	Analyzed	Method Blank	BS	% Recovery	True Value QC	RPD	Qualifier
Chloride	**3920**	16.0	10/04/2022	ND	448	112	400	0.00	

TPH 8015M mg/kg **Analyzed By: MS** **S-06**

Analyte	Result	Reporting Limit	Analyzed	Method Blank	BS	% Recovery	True Value QC	RPD	Qualifier
GRO C6-C10*	<50.0	50.0	10/05/2022	ND	203	102	200	2.84	
DRO >C10-C28*	**14400**	50.0	10/05/2022	ND	199	99.6	200	3.04	
EXT DRO >C28-C36	**3960**	50.0	10/05/2022	ND					

Surrogate: 1-Chlorooctane *79.1 %* *45.3-161*

Surrogate: 1-Chlorooctadecane *491 %* *46.3-178*

Cardinal Laboratories *=Accredited Analyte

PLEASE NOTE: Liability and Damages. Cardinal's liability and client's exclusive remedy for any claim arising, whether based in contract or tort, shall be limited to the amount paid by client for analyses. All claims, including those for negligence and any other cause whatsoever shall be deemed waived unless made in writing and received by Cardinal within thirty (30) days after completion of the applicable service. In no event shall Cardinal be liable for incidental or consequential damages, including, without limitation, business interruptions, loss of use, or loss of profits incurred by client, its subsidiaries, affiliates or successors arising out of or related to the performance of the services hereunder by Cardinal, regardless of whether such claim is based upon any of the above stated reasons or otherwise. Results relate only to the samples identified above. This report shall not be reproduced except in full with written approval of Cardinal Laboratories.

Celey D. Keene, Lab Director/Quality Manager

CARDINAL Laboratories

PHONE (575) 393-2326 ° 101 E. MARLAND ° HOBBS, NM 88240

Analytical Results For:

TRINITY OILFIELD SERVICES & RENTALS, LLC
DAN DUNKELBERG
P. O. BOX 2587
HOBBS NM, 88241
Fax To: NONE

Received:	10/04/2022	Sampling Date:	09/29/2022
Reported:	10/05/2022	Sampling Type:	Soil
Project Name:	DR. PI 17-8 DA #31H	Sampling Condition:	Cool & Intact
Project Number:	NOT GIVEN	Sample Received By:	Tamara Oldaker
Project Location:	OXY - LEA CO., NM		

Sample ID: SP - 042 - 01.0 - V - P (H224601-32)

BTEX 8021B mg/kg **Analyzed By: JH**

Analyte	Result	Reporting Limit	Analyzed	Method Blank	BS	% Recovery	True Value QC	RPD	Qualifier
Benzene*	<0.050	0.050	10/05/2022	ND	2.03	101	2.00	0.981	
Toluene*	<0.050	0.050	10/05/2022	ND	2.16	108	2.00	3.92	
Ethylbenzene*	<0.050	0.050	10/05/2022	ND	2.02	101	2.00	0.234	
Total Xylenes*	<0.150	0.150	10/05/2022	ND	5.99	99.8	6.00	0.256	
Total BTEX	<0.300	0.300	10/05/2022	ND					

Surrogate: 4-Bromofluorobenzene (PID *97.2 %* *69.9-140*

Chloride, SM4500Cl-B mg/kg **Analyzed By: GM**

Analyte	Result	Reporting Limit	Analyzed	Method Blank	BS	% Recovery	True Value QC	RPD	Qualifier
Chloride	**32.0**	16.0	10/04/2022	ND	448	112	400	0.00	

TPH 8015M mg/kg **Analyzed By: MS**

Analyte	Result	Reporting Limit	Analyzed	Method Blank	BS	% Recovery	True Value QC	RPD	Qualifier
GRO C6-C10*	<10.0	10.0	10/04/2022	ND	203	102	200	2.84	
DRO >C10-C28*	<10.0	10.0	10/04/2022	ND	199	99.6	200	3.04	
EXT DRO >C28-C36	<10.0	10.0	10/04/2022	ND					

Surrogate: 1-Chlorooctane *99.1 %* *45.3-161*

Surrogate: 1-Chlorooctadecane *116 %* *46.3-178*

Cardinal Laboratories *=Accredited Analyte

PLEASE NOTE: Liability and Damages. Cardinal's liability and client's exclusive remedy for any claim arising, whether based in contract or tort, shall be limited to the amount paid by client for analyses. All claims, including those for negligence and any other cause whatsoever shall be deemed waived unless made in writing and received by Cardinal within thirty (30) days after completion of the applicable service. In no event shall Cardinal be liable for incidental or consequential damages, including, without limitation, business interruptions, loss of use, or loss of profits incurred by client, its subsidiaries, affiliates or successors arising out of or related to the performance of the services hereunder by Cardinal, regardless of whether such claim is based upon any of the above stated reasons or otherwise. Results relate only to the samples identified above. This report shall not be reproduced except in full with written approval of Cardinal Laboratories.

Celey D. Keene, Lab Director/Quality Manager

CARDINAL Laboratories

PHONE (575) 393-2326 ° 101 E. MARLAND ° HOBBS, NM 88240

Analytical Results For:

TRINITY OILFIELD SERVICES & RENTALS, LLC
DAN DUNKELBERG
P. O. BOX 2587
HOBBS NM, 88241
Fax To: NONE

Received:	10/04/2022	Sampling Date:	09/29/2022
Reported:	10/05/2022	Sampling Type:	Soil
Project Name:	DR. PI 17-8 DA #31H	Sampling Condition:	Cool & Intact
Project Number:	NOT GIVEN	Sample Received By:	Tamara Oldaker
Project Location:	OXY - LEA CO., NM		

Sample ID: SP - 043 - 00.0 - V - P (H224601-33)

BTEX 8021B **mg/kg** **Analyzed By: JH**

Analyte	Result	Reporting Limit	Analyzed	Method Blank	BS	% Recovery	True Value QC	RPD	Qualifier
Benzene*	<0.050	0.050	10/05/2022	ND	2.03	101	2.00	0.981	
Toluene*	<0.050	0.050	10/05/2022	ND	2.16	108	2.00	3.92	
Ethylbenzene*	<0.050	0.050	10/05/2022	ND	2.02	101	2.00	0.234	
Total Xylenes*	<0.150	0.150	10/05/2022	ND	5.99	99.8	6.00	0.256	
Total BTEX	<0.300	0.300	10/05/2022	ND					

Surrogate: 4-Bromofluorobenzene (PID *100 %* *69.9-140*

Chloride, SM4500Cl-B **mg/kg** **Analyzed By: GM**

Analyte	Result	Reporting Limit	Analyzed	Method Blank	BS	% Recovery	True Value QC	RPD	Qualifier
Chloride	**2560**	16.0	10/04/2022	ND	448	112	400	0.00	

TPH 8015M **mg/kg** **Analyzed By: MS** **S-06**

Analyte	Result	Reporting Limit	Analyzed	Method Blank	BS	% Recovery	True Value QC	RPD	Qualifier
GRO C6-C10*	<50.0	50.0	10/05/2022	ND	203	102	200	2.84	
DRO >C10-C28*	**18300**	50.0	10/05/2022	ND	199	99.6	200	3.04	
EXT DRO >C28-C36	**4680**	50.0	10/05/2022	ND					

Surrogate: 1-Chlorooctane *106 %* *45.3-161*

Surrogate: 1-Chlorooctadecane *596 %* *46.3-178*

Cardinal Laboratories *=Accredited Analyte

PLEASE NOTE: Liability and Damages. Cardinal's liability and client's exclusive remedy for any claim arising, whether based in contract or tort, shall be limited to the amount paid by client for analyses. All claims, including those for negligence and any other cause whatsoever shall be deemed waived unless made in writing and received by Cardinal within thirty (30) days after completion of the applicable service. In no event shall Cardinal be liable for incidental or consequential damages, including, without limitation, business interruptions, loss of use, or loss of profits incurred by client, its subsidiaries, affiliates or successors arising out of or related to the performance of the services hereunder by Cardinal, regardless of whether such claim is based upon any of the above stated reasons or otherwise. Results relate only to the samples identified above. This report shall not be reproduced except in full with written approval of Cardinal Laboratories.

Celey D. Keene, Lab Director/Quality Manager

CARDINAL Laboratories

PHONE (575) 393-2326 ° 101 E. MARLAND ° HOBBS, NM 88240

Analytical Results For:

TRINITY OILFIELD SERVICES & RENTALS, LLC
DAN DUNKELBERG
P. O. BOX 2587
HOBBS NM, 88241
Fax To: NONE

Received:	10/04/2022	Sampling Date:	09/29/2022
Reported:	10/05/2022	Sampling Type:	Soil
Project Name:	DR. PI 17-8 DA #31H	Sampling Condition:	Cool & Intact
Project Number:	NOT GIVEN	Sample Received By:	Tamara Oldaker
Project Location:	OXY - LEA CO., NM		

Sample ID: SP - 043 - 01.0 - V - P (H224601-34)

BTEX 8021B mg/kg **Analyzed By: JH**

Analyte	Result	Reporting Limit	Analyzed	Method Blank	BS	% Recovery	True Value QC	RPD	Qualifier
Benzene*	<0.050	0.050	10/05/2022	ND	2.03	101	2.00	0.981	
Toluene*	<0.050	0.050	10/05/2022	ND	2.16	108	2.00	3.92	
Ethylbenzene*	<0.050	0.050	10/05/2022	ND	2.02	101	2.00	0.234	
Total Xylenes*	<0.150	0.150	10/05/2022	ND	5.99	99.8	6.00	0.256	
Total BTEX	<0.300	0.300	10/05/2022	ND					

Surrogate: 4-Bromofluorobenzene (PID *96.0 %* *69.9-140*

Chloride, SM4500Cl-B mg/kg **Analyzed By: GM**

Analyte	Result	Reporting Limit	Analyzed	Method Blank	BS	% Recovery	True Value QC	RPD	Qualifier
Chloride	**1200**	16.0	10/04/2022	ND	448	112	400	0.00	

TPH 8015M mg/kg **Analyzed By: MS**

Analyte	Result	Reporting Limit	Analyzed	Method Blank	BS	% Recovery	True Value QC	RPD	Qualifier
GRO C6-C10*	<10.0	10.0	10/04/2022	ND	203	102	200	2.84	
DRO >C10-C28*	**96.3**	10.0	10/04/2022	ND	199	99.6	200	3.04	
EXT DRO >C28-C36	**23.8**	10.0	10/04/2022	ND					

Surrogate: 1-Chlorooctane *94.6 %* *45.3-161*

Surrogate: 1-Chlorooctadecane *118 %* *46.3-178*

Cardinal Laboratories *=Accredited Analyte

PLEASE NOTE: Liability and Damages. Cardinal's liability and client's exclusive remedy for any claim arising, whether based in contract or tort, shall be limited to the amount paid by client for analyses. All claims, including those for negligence and any other cause whatsoever shall be deemed waived unless made in writing and received by Cardinal within thirty (30) days after completion of the applicable service. In no event shall Cardinal be liable for incidental or consequential damages, including, without limitation, business interruptions, loss of use, or loss of profits incurred by client, its subsidiaries, affiliates or successors arising out of or related to the performance of the services hereunder by Cardinal, regardless of whether such claim is based upon any of the above stated reasons or otherwise. Results relate only to the samples identified above. This report shall not be reproduced except in full with written approval of Cardinal Laboratories.

Celey D. Keene, Lab Director/Quality Manager

CARDINAL Laboratories

PHONE (575) 393-2326 ° 101 E. MARLAND ° HOBBS, NM 88240

Analytical Results For:

TRINITY OILFIELD SERVICES & RENTALS, LLC
DAN DUNKELBERG
P. O. BOX 2587
HOBBS NM, 88241
Fax To: NONE

Received:	10/04/2022	Sampling Date:	09/29/2022
Reported:	10/05/2022	Sampling Type:	Soil
Project Name:	DR. PI 17-8 DA #31H	Sampling Condition:	Cool & Intact
Project Number:	NOT GIVEN	Sample Received By:	Tamara Oldaker
Project Location:	OXY - LEA CO., NM		

Sample ID: SP - 043 - 02.0 - V - P (H224601-35)

BTEX 8021B **mg/kg** **Analyzed By: JH**

Analyte	Result	Reporting Limit	Analyzed	Method Blank	BS	% Recovery	True Value QC	RPD	Qualifier
Benzene*	<0.050	0.050	10/05/2022	ND	2.03	101	2.00	0.981	
Toluene*	<0.050	0.050	10/05/2022	ND	2.16	108	2.00	3.92	
Ethylbenzene*	<0.050	0.050	10/05/2022	ND	2.02	101	2.00	0.234	
Total Xylenes*	<0.150	0.150	10/05/2022	ND	5.99	99.8	6.00	0.256	
Total BTEX	<0.300	0.300	10/05/2022	ND					

Surrogate: 4-Bromofluorobenzene (PID *97.0 %* *69.9-140*

Chloride, SM4500Cl-B **mg/kg** **Analyzed By: GM**

Analyte	Result	Reporting Limit	Analyzed	Method Blank	BS	% Recovery	True Value QC	RPD	Qualifier
Chloride	**1520**	16.0	10/04/2022	ND	448	112	400	0.00	

TPH 8015M **mg/kg** **Analyzed By: MS**

Analyte	Result	Reporting Limit	Analyzed	Method Blank	BS	% Recovery	True Value QC	RPD	Qualifier
GRO C6-C10*	<10.0	10.0	10/05/2022	ND	203	102	200	2.84	
DRO >C10-C28*	**680**	10.0	10/05/2022	ND	199	99.6	200	3.04	
EXT DRO >C28-C36	**167**	10.0	10/05/2022	ND					

Surrogate: 1-Chlorooctane *109 %* *45.3-161*

Surrogate: 1-Chlorooctadecane *166 %* *46.3-178*

Cardinal Laboratories *=Accredited Analyte

PLEASE NOTE: Liability and Damages. Cardinal's liability and client's exclusive remedy for any claim arising, whether based in contract or tort, shall be limited to the amount paid by client for analyses. All claims, including those for negligence and any other cause whatsoever shall be deemed waived unless made in writing and received by Cardinal within thirty (30) days after completion of the applicable service. In no event shall Cardinal be liable for incidental or consequential damages, including, without limitation, business interruptions, loss of use, or loss of profits incurred by client, its subsidiaries, affiliates or successors arising out of or related to the performance of the services hereunder by Cardinal, regardless of whether such claim is based upon any of the above stated reasons or otherwise. Results relate only to the samples identified above. This report shall not be reproduced except in full with written approval of Cardinal Laboratories.

Celey D. Keene, Lab Director/Quality Manager

CARDINAL Laboratories

PHONE (575) 393-2326 ° 101 E. MARLAND ° HOBBS, NM 88240

Analytical Results For:

TRINITY OILFIELD SERVICES & RENTALS, LLC
DAN DUNKELBERG
P. O. BOX 2587
HOBBS NM, 88241
Fax To: NONE

Received:	10/04/2022	Sampling Date:	09/29/2022
Reported:	10/05/2022	Sampling Type:	Soil
Project Name:	DR. PI 17-8 DA #31H	Sampling Condition:	Cool & Intact
Project Number:	NOT GIVEN	Sample Received By:	Tamara Oldaker
Project Location:	OXY - LEA CO., NM		

Sample ID: SP - 044 - 00.0 - V - P (H224601-37)

BTEX 8021B **mg/kg** **Analyzed By: JH**

Analyte	Result	Reporting Limit	Analyzed	Method Blank	BS	% Recovery	True Value QC	RPD	Qualifier
Benzene*	<0.050	0.050	10/05/2022	ND	2.03	101	2.00	0.981	
Toluene*	<0.050	0.050	10/05/2022	ND	2.16	108	2.00	3.92	
Ethylbenzene*	<0.050	0.050	10/05/2022	ND	2.02	101	2.00	0.234	
Total Xylenes*	<0.150	0.150	10/05/2022	ND	5.99	99.8	6.00	0.256	
Total BTEX	<0.300	0.300	10/05/2022	ND					

Surrogate: 4-Bromofluorobenzene (PID *98.3 %* *69.9-140*

Chloride, SM4500Cl-B **mg/kg** **Analyzed By: GM**

Analyte	Result	Reporting Limit	Analyzed	Method Blank	BS	% Recovery	True Value QC	RPD	Qualifier
Chloride	**2800**	16.0	10/04/2022	ND	448	112	400	0.00	

TPH 8015M **mg/kg** **Analyzed By: MS** **S-06**

Analyte	Result	Reporting Limit	Analyzed	Method Blank	BS	% Recovery	True Value QC	RPD	Qualifier
GRO C6-C10*	<50.0	50.0	10/05/2022	ND	203	102	200	2.84	
DRO >C10-C28*	**18500**	50.0	10/05/2022	ND	199	99.6	200	3.04	
EXT DRO >C28-C36	**4970**	50.0	10/05/2022	ND					

Surrogate: 1-Chlorooctane *114 %* *45.3-161*

Surrogate: 1-Chlorooctadecane *599 %* *46.3-178*

Cardinal Laboratories *=Accredited Analyte

PLEASE NOTE: Liability and Damages. Cardinal's liability and client's exclusive remedy for any claim arising, whether based in contract or tort, shall be limited to the amount paid by client for analyses. All claims, including those for negligence and any other cause whatsoever shall be deemed waived unless made in writing and received by Cardinal within thirty (30) days after completion of the applicable service. In no event shall Cardinal be liable for incidental or consequential damages, including, without limitation, business interruptions, loss of use, or loss of profits incurred by client, its subsidiaries, affiliates or successors arising out of or related to the performance of the services hereunder by Cardinal, regardless of whether such claim is based upon any of the above stated reasons or otherwise. Results relate only to the samples identified above. This report shall not be reproduced except in full with written approval of Cardinal Laboratories.

Celey D. Keene, Lab Director/Quality Manager

CARDINAL Laboratories

PHONE (575) 393-2326 ° 101 E. MARLAND ° HOBBS, NM 88240

Analytical Results For:

TRINITY OILFIELD SERVICES & RENTALS, LLC
DAN DUNKELBERG
P. O. BOX 2587
HOBBS NM, 88241
Fax To: NONE

Received:	10/04/2022	Sampling Date:	09/29/2022
Reported:	10/05/2022	Sampling Type:	Soil
Project Name:	DR. PI 17-8 DA #31H	Sampling Condition:	Cool & Intact
Project Number:	NOT GIVEN	Sample Received By:	Tamara Oldaker
Project Location:	OXY - LEA CO., NM		

Sample ID: SP - 044 - 01.0 - V - P (H224601-38)

BTEX 8021B mg/kg **Analyzed By: JH**

Analyte	Result	Reporting Limit	Analyzed	Method Blank	BS	% Recovery	True Value QC	RPD	Qualifier
Benzene*	<0.050	0.050	10/05/2022	ND	2.03	101	2.00	0.981	
Toluene*	<0.050	0.050	10/05/2022	ND	2.16	108	2.00	3.92	
Ethylbenzene*	<0.050	0.050	10/05/2022	ND	2.02	101	2.00	0.234	
Total Xylenes*	<0.150	0.150	10/05/2022	ND	5.99	99.8	6.00	0.256	
Total BTEX	<0.300	0.300	10/05/2022	ND					

Surrogate: 4-Bromofluorobenzene (PID *95.6 %* *69.9-140*

Chloride, SM4500Cl-B mg/kg **Analyzed By: GM**

Analyte	Result	Reporting Limit	Analyzed	Method Blank	BS	% Recovery	True Value QC	RPD	Qualifier
Chloride	**1840**	16.0	10/04/2022	ND	448	112	400	0.00	

TPH 8015M mg/kg **Analyzed By: MS**

Analyte	Result	Reporting Limit	Analyzed	Method Blank	BS	% Recovery	True Value QC	RPD	Qualifier
GRO C6-C10*	<10.0	10.0	10/05/2022	ND	203	102	200	2.84	
DRO >C10-C28*	**72.8**	10.0	10/05/2022	ND	199	99.6	200	3.04	
EXT DRO >C28-C36	**27.7**	10.0	10/05/2022	ND					

Surrogate: 1-Chlorooctane *101 %* *45.3-161*

Surrogate: 1-Chlorooctadecane *126 %* *46.3-178*

Cardinal Laboratories *=Accredited Analyte

PLEASE NOTE: Liability and Damages. Cardinal's liability and client's exclusive remedy for any claim arising, whether based in contract or tort, shall be limited to the amount paid by client for analyses. All claims, including those for negligence and any other cause whatsoever shall be deemed waived unless made in writing and received by Cardinal within thirty (30) days after completion of the applicable service. In no event shall Cardinal be liable for incidental or consequential damages, including, without limitation, business interruptions, loss of use, or loss of profits incurred by client, its subsidiaries, affiliates or successors arising out of or related to the performance of the services hereunder by Cardinal, regardless of whether such claim is based upon any of the above stated reasons or otherwise. Results relate only to the samples identified above. This report shall not be reproduced except in full with written approval of Cardinal Laboratories.

Celey D. Keene, Lab Director/Quality Manager

CARDINAL Laboratories

PHONE (575) 393-2326 ° 101 E. MARLAND ° HOBBS, NM 88240

Analytical Results For:

TRINITY OILFIELD SERVICES & RENTALS, LLC
DAN DUNKELBERG
P. O. BOX 2587
HOBBS NM, 88241
Fax To: NONE

Received:	10/04/2022	Sampling Date:	09/29/2022
Reported:	10/05/2022	Sampling Type:	Soil
Project Name:	DR. PI 17-8 DA #31H	Sampling Condition:	Cool & Intact
Project Number:	NOT GIVEN	Sample Received By:	Tamara Oldaker
Project Location:	OXY - LEA CO., NM		

Sample ID: SP - 044 - 03.0 - V - P (H224601-40)

BTEX 8021B **mg/kg** **Analyzed By: JH**

Analyte	Result	Reporting Limit	Analyzed	Method Blank	BS	% Recovery	True Value QC	RPD	Qualifier
Benzene*	<0.050	0.050	10/05/2022	ND	2.03	101	2.00	0.981	
Toluene*	<0.050	0.050	10/05/2022	ND	2.16	108	2.00	3.92	
Ethylbenzene*	<0.050	0.050	10/05/2022	ND	2.02	101	2.00	0.234	
Total Xylenes*	<0.150	0.150	10/05/2022	ND	5.99	99.8	6.00	0.256	
Total BTEX	<0.300	0.300	10/05/2022	ND					

Surrogate: 4-Bromofluorobenzene (PID *96.2 %* *69.9-140*

Chloride, SM4500Cl-B **mg/kg** **Analyzed By: GM**

Analyte	Result	Reporting Limit	Analyzed	Method Blank	BS	% Recovery	True Value QC	RPD	Qualifier
Chloride	**192**	16.0	10/04/2022	ND	448	112	400	0.00	

TPH 8015M **mg/kg** **Analyzed By: MS**

Analyte	Result	Reporting Limit	Analyzed	Method Blank	BS	% Recovery	True Value QC	RPD	Qualifier
GRO C6-C10*	<10.0	10.0	10/05/2022	ND	203	102	200	2.84	
DRO >C10-C28*	**54.7**	10.0	10/05/2022	ND	199	99.6	200	3.04	
EXT DRO >C28-C36	**16.5**	10.0	10/05/2022	ND					

Surrogate: 1-Chlorooctane *107 %* *45.3-161*

Surrogate: 1-Chlorooctadecane *129 %* *46.3-178*

Cardinal Laboratories *=Accredited Analyte

PLEASE NOTE: Liability and Damages. Cardinal's liability and client's exclusive remedy for any claim arising, whether based in contract or tort, shall be limited to the amount paid by client for analyses. All claims, including those for negligence and any other cause whatsoever shall be deemed waived unless made in writing and received by Cardinal within thirty (30) days after completion of the applicable service. In no event shall Cardinal be liable for incidental or consequential damages, including, without limitation, business interruptions, loss of use, or loss of profits incurred by client, its subsidiaries, affiliates or successors arising out of or related to the performance of the services hereunder by Cardinal, regardless of whether such claim is based upon any of the above stated reasons or otherwise. Results relate only to the samples identified above. This report shall not be reproduced except in full with written approval of Cardinal Laboratories.

Celey D. Keene, Lab Director/Quality Manager

CARDINAL Laboratories

PHONE (575) 393-2326 ° 101 E. MARLAND ° HOBBS, NM 88240

Analytical Results For:

TRINITY OILFIELD SERVICES & RENTALS, LLC
DAN DUNKELBERG
P. O. BOX 2587
HOBBS NM, 88241
Fax To: NONE

Received:	10/04/2022	Sampling Date:	09/29/2022
Reported:	10/05/2022	Sampling Type:	Soil
Project Name:	DR. PI 17-8 DA #31H	Sampling Condition:	Cool & Intact
Project Number:	NOT GIVEN	Sample Received By:	Tamara Oldaker
Project Location:	OXY - LEA CO., NM		

Sample ID: SP - 045 - 01.0 - V - P (H224601-42)

BTEX 8021B mg/kg **Analyzed By: JH**

Analyte	Result	Reporting Limit	Analyzed	Method Blank	BS	% Recovery	True Value QC	RPD	Qualifier
Benzene*	<0.050	0.050	10/05/2022	ND	2.03	101	2.00	0.981	
Toluene*	<0.050	0.050	10/05/2022	ND	2.16	108	2.00	3.92	
Ethylbenzene*	<0.050	0.050	10/05/2022	ND	2.02	101	2.00	0.234	
Total Xylenes*	<0.150	0.150	10/05/2022	ND	5.99	99.8	6.00	0.256	
Total BTEX	<0.300	0.300	10/05/2022	ND					

Surrogate: 4-Bromofluorobenzene (PID *96.0 %* *69.9-140*

Chloride, SM4500Cl-B mg/kg **Analyzed By: GM**

Analyte	Result	Reporting Limit	Analyzed	Method Blank	BS	% Recovery	True Value QC	RPD	Qualifier
Chloride	**768**	16.0	10/04/2022	ND	448	112	400	0.00	

TPH 8015M mg/kg **Analyzed By: MS**

Analyte	Result	Reporting Limit	Analyzed	Method Blank	BS	% Recovery	True Value QC	RPD	Qualifier
GRO C6-C10*	<10.0	10.0	10/05/2022	ND	203	102	200	2.84	
DRO >C10-C28*	**44.4**	10.0	10/05/2022	ND	199	99.6	200	3.04	
EXT DRO >C28-C36	<10.0	10.0	10/05/2022	ND					

Surrogate: 1-Chlorooctane *106 %* *45.3-161*

Surrogate: 1-Chlorooctadecane *125 %* *46.3-178*

Cardinal Laboratories *=Accredited Analyte

PLEASE NOTE: Liability and Damages. Cardinal's liability and client's exclusive remedy for any claim arising, whether based in contract or tort, shall be limited to the amount paid by client for analyses. All claims, including those for negligence and any other cause whatsoever shall be deemed waived unless made in writing and received by Cardinal within thirty (30) days after completion of the applicable service. In no event shall Cardinal be liable for incidental or consequential damages, including, without limitation, business interruptions, loss of use, or loss of profits incurred by client, its subsidiaries, affiliates or successors arising out of or related to the performance of the services hereunder by Cardinal, regardless of whether such claim is based upon any of the above stated reasons or otherwise. Results relate only to the samples identified above. This report shall not be reproduced except in full with written approval of Cardinal Laboratories.

Celey D. Keene, Lab Director/Quality Manager

CARDINAL Laboratories

PHONE (575) 393-2326 ° 101 E. MARLAND ° HOBBS, NM 88240

Analytical Results For:

TRINITY OILFIELD SERVICES & RENTALS, LLC
DAN DUNKELBERG
P. O. BOX 2587
HOBBS NM, 88241
Fax To: NONE

Received:	10/04/2022	Sampling Date:	09/29/2022
Reported:	10/05/2022	Sampling Type:	Soil
Project Name:	DR. PI 17-8 DA #31H	Sampling Condition:	Cool & Intact
Project Number:	NOT GIVEN	Sample Received By:	Tamara Oldaker
Project Location:	OXY - LEA CO., NM		

Sample ID: SP - 046 - 00.0 - V - P (H224601-44)

BTEX 8021B **mg/kg** **Analyzed By: JH**

Analyte	Result	Reporting Limit	Analyzed	Method Blank	BS	% Recovery	True Value QC	RPD	Qualifier
Benzene*	<0.050	0.050	10/05/2022	ND	2.03	101	2.00	0.981	
Toluene*	<0.050	0.050	10/05/2022	ND	2.16	108	2.00	3.92	
Ethylbenzene*	<0.050	0.050	10/05/2022	ND	2.02	101	2.00	0.234	
Total Xylenes*	<0.150	0.150	10/05/2022	ND	5.99	99.8	6.00	0.256	
Total BTEX	<0.300	0.300	10/05/2022	ND					

Surrogate: 4-Bromofluorobenzene (PID *98.0 %* *69.9-140*

Chloride, SM4500Cl-B **mg/kg** **Analyzed By: GM**

Analyte	Result	Reporting Limit	Analyzed	Method Blank	BS	% Recovery	True Value QC	RPD	Qualifier
Chloride	**5360**	16.0	10/04/2022	ND	448	112	400	0.00	

TPH 8015M **mg/kg** **Analyzed By: MS** **S-06**

Analyte	Result	Reporting Limit	Analyzed	Method Blank	BS	% Recovery	True Value QC	RPD	Qualifier
GRO C6-C10*	<50.0	50.0	10/05/2022	ND	203	102	200	2.84	
DRO >C10-C28*	**11800**	50.0	10/05/2022	ND	199	99.6	200	3.04	
EXT DRO >C28-C36	**2880**	50.0	10/05/2022	ND					

Surrogate: 1-Chlorooctane *104 %* *45.3-161*

Surrogate: 1-Chlorooctadecane *375 %* *46.3-178*

Cardinal Laboratories *=Accredited Analyte

PLEASE NOTE: Liability and Damages. Cardinal's liability and client's exclusive remedy for any claim arising, whether based in contract or tort, shall be limited to the amount paid by client for analyses. All claims, including those for negligence and any other cause whatsoever shall be deemed waived unless made in writing and received by Cardinal within thirty (30) days after completion of the applicable service. In no event shall Cardinal be liable for incidental or consequential damages, including, without limitation, business interruptions, loss of use, or loss of profits incurred by client, its subsidiaries, affiliates or successors arising out of or related to the performance of the services hereunder by Cardinal, regardless of whether such claim is based upon any of the above stated reasons or otherwise. Results relate only to the samples identified above. This report shall not be reproduced except in full with written approval of Cardinal Laboratories.

Celey D. Keene, Lab Director/Quality Manager

CARDINAL Laboratories

PHONE (575) 393-2326 ° 101 E. MARLAND ° HOBBS, NM 88240

Analytical Results For:

TRINITY OILFIELD SERVICES & RENTALS, LLC
DAN DUNKELBERG
P. O. BOX 2587
HOBBS NM, 88241
Fax To: NONE

Received:	10/04/2022	Sampling Date:	09/29/2022
Reported:	10/05/2022	Sampling Type:	Soil
Project Name:	DR. PI 17-8 DA #31H	Sampling Condition:	Cool & Intact
Project Number:	NOT GIVEN	Sample Received By:	Tamara Oldaker
Project Location:	OXY - LEA CO., NM		

Sample ID: SP - 047 - 00.0 - V - P (H224601-46)

BTEX 8021B mg/kg **Analyzed By: JH/**

Analyte	Result	Reporting Limit	Analyzed	Method Blank	BS	% Recovery	True Value QC	RPD	Qualifier
Benzene*	<0.050	0.050	10/04/2022	ND	2.01	100	2.00	7.17	
Toluene*	<0.050	0.050	10/04/2022	ND	1.98	98.9	2.00	5.45	
Ethylbenzene*	<0.050	0.050	10/04/2022	ND	1.97	98.5	2.00	7.12	
Total Xylenes*	<0.150	0.150	10/04/2022	ND	6.00	100	6.00	6.57	
Total BTEX	<0.300	0.300	10/04/2022	ND					

Surrogate: 4-Bromofluorobenzene (PID *104 %* *69.9-140*

Chloride, SM4500Cl-B mg/kg **Analyzed By: GM**

Analyte	Result	Reporting Limit	Analyzed	Method Blank	BS	% Recovery	True Value QC	RPD	Qualifier
Chloride	**2320**	16.0	10/04/2022	ND	448	112	400	0.00	

TPH 8015M mg/kg **Analyzed By: MS**

Analyte	Result	Reporting Limit	Analyzed	Method Blank	BS	% Recovery	True Value QC	RPD	Qualifier
GRO C6-C10*	<10.0	10.0	10/05/2022	ND	203	102	200	2.84	
DRO >C10-C28*	**2260**	10.0	10/05/2022	ND	199	99.6	200	3.04	
EXT DRO >C28-C36	**658**	10.0	10/05/2022	ND					

Surrogate: 1-Chlorooctane *106 %* *45.3-161*

Surrogate: 1-Chlorooctadecane *139 %* *46.3-178*

Cardinal Laboratories *=Accredited Analyte

PLEASE NOTE: Liability and Damages. Cardinal's liability and client's exclusive remedy for any claim arising, whether based in contract or tort, shall be limited to the amount paid by client for analyses. All claims, including those for negligence and any other cause whatsoever shall be deemed waived unless made in writing and received by Cardinal within thirty (30) days after completion of the applicable service. In no event shall Cardinal be liable for incidental or consequential damages, including, without limitation, business interruptions, loss of use, or loss of profits incurred by client, its subsidiaries, affiliates or successors arising out of or related to the performance of the services hereunder by Cardinal, regardless of whether such claim is based upon any of the above stated reasons or otherwise. Results relate only to the samples identified above. This report shall not be reproduced except in full with written approval of Cardinal Laboratories.

Celey D. Keene, Lab Director/Quality Manager

CARDINAL Laboratories

PHONE (575) 393-2326 ° 101 E. MARLAND ° HOBBS, NM 88240

Analytical Results For:

TRINITY OILFIELD SERVICES & RENTALS, LLC
DAN DUNKELBERG
P. O. BOX 2587
HOBBS NM, 88241
Fax To: NONE

Received:	10/04/2022	Sampling Date:	09/29/2022
Reported:	10/05/2022	Sampling Type:	Soil
Project Name:	DR. PI 17-8 DA #31H	Sampling Condition:	Cool & Intact
Project Number:	NOT GIVEN	Sample Received By:	Tamara Oldaker
Project Location:	OXY - LEA CO., NM		

Sample ID: SP - 047 - 01.0 - V - P (H224601-47)

BTEX 8021B **mg/kg** **Analyzed By: JH/**

Analyte	Result	Reporting Limit	Analyzed	Method Blank	BS	% Recovery	True Value QC	RPD	Qualifier
Benzene*	<0.050	0.050	10/04/2022	ND	2.01	100	2.00	7.17	
Toluene*	<0.050	0.050	10/04/2022	ND	1.98	98.9	2.00	5.45	
Ethylbenzene*	<0.050	0.050	10/04/2022	ND	1.97	98.5	2.00	7.12	
Total Xylenes*	<0.150	0.150	10/04/2022	ND	6.00	100	6.00	6.57	
Total BTEX	<0.300	0.300	10/04/2022	ND					

Surrogate: 4-Bromofluorobenzene (PID *103 %* *69.9-140*

Chloride, SM4500Cl-B **mg/kg** **Analyzed By: GM**

Analyte	Result	Reporting Limit	Analyzed	Method Blank	BS	% Recovery	True Value QC	RPD	Qualifier
Chloride	**16.0**	16.0	10/04/2022	ND	448	112	400	0.00	

TPH 8015M **mg/kg** **Analyzed By: MS**

Analyte	Result	Reporting Limit	Analyzed	Method Blank	BS	% Recovery	True Value QC	RPD	Qualifier
GRO C6-C10*	<10.0	10.0	10/05/2022	ND	203	102	200	2.84	
DRO >C10-C28*	**22.3**	10.0	10/05/2022	ND	199	99.6	200	3.04	
EXT DRO >C28-C36	**37.9**	10.0	10/05/2022	ND					

Surrogate: 1-Chlorooctane *104 %* *45.3-161*

Surrogate: 1-Chlorooctadecane *121 %* *46.3-178*

Cardinal Laboratories *=Accredited Analyte

PLEASE NOTE: Liability and Damages. Cardinal's liability and client's exclusive remedy for any claim arising, whether based in contract or tort, shall be limited to the amount paid by client for analyses. All claims, including those for negligence and any other cause whatsoever shall be deemed waived unless made in writing and received by Cardinal within thirty (30) days after completion of the applicable service. In no event shall Cardinal be liable for incidental or consequential damages, including, without limitation, business interruptions, loss of use, or loss of profits incurred by client, its subsidiaries, affiliates or successors arising out of or related to the performance of the services hereunder by Cardinal, regardless of whether such claim is based upon any of the above stated reasons or otherwise. Results relate only to the samples identified above. This report shall not be reproduced except in full with written approval of Cardinal Laboratories.

Celey D. Keene, Lab Director/Quality Manager

CARDINAL Laboratories

PHONE (575) 393-2326 ° 101 E. MARLAND ° HOBBS, NM 88240

Analytical Results For:

TRINITY OILFIELD SERVICES & RENTALS, LLC
DAN DUNKELBERG
P. O. BOX 2587
HOBBS NM, 88241
Fax To: NONE

Received:	10/04/2022	Sampling Date:	09/29/2022
Reported:	10/05/2022	Sampling Type:	Soil
Project Name:	DR. PI 17-8 DA #31H	Sampling Condition:	Cool & Intact
Project Number:	NOT GIVEN	Sample Received By:	Tamara Oldaker
Project Location:	OXY - LEA CO., NM		

Sample ID: SP - 048 - 00.0 - V - P (H224601-48)

BTEX 8021B mg/kg **Analyzed By: JH/**

Analyte	Result	Reporting Limit	Analyzed	Method Blank	BS	% Recovery	True Value QC	RPD	Qualifier
Benzene*	<0.050	0.050	10/04/2022	ND	2.01	100	2.00	7.17	
Toluene*	<0.050	0.050	10/04/2022	ND	1.98	98.9	2.00	5.45	
Ethylbenzene*	<0.050	0.050	10/04/2022	ND	1.97	98.5	2.00	7.12	
Total Xylenes*	<0.150	0.150	10/04/2022	ND	6.00	100	6.00	6.57	
Total BTEX	<0.300	0.300	10/04/2022	ND					

Surrogate: 4-Bromofluorobenzene (PID *101 %* *69.9-140*

Chloride, SM4500Cl-B mg/kg **Analyzed By: GM**

Analyte	Result	Reporting Limit	Analyzed	Method Blank	BS	% Recovery	True Value QC	RPD	Qualifier
Chloride	**5440**	16.0	10/04/2022	ND	432	108	400	0.00	QM-07

TPH 8015M mg/kg **Analyzed By: MS** **S-06**

Analyte	Result	Reporting Limit	Analyzed	Method Blank	BS	% Recovery	True Value QC	RPD	Qualifier
GRO C6-C10*	<50.0	50.0	10/05/2022	ND	203	102	200	2.84	
DRO >C10-C28*	**11500**	50.0	10/05/2022	ND	199	99.6	200	3.04	
EXT DRO >C28-C36	**2990**	50.0	10/05/2022	ND					

Surrogate: 1-Chlorooctane *95.3 %* *45.3-161*

Surrogate: 1-Chlorooctadecane *360 %* *46.3-178*

Cardinal Laboratories *=Accredited Analyte

PLEASE NOTE: Liability and Damages. Cardinal's liability and client's exclusive remedy for any claim arising, whether based in contract or tort, shall be limited to the amount paid by client for analyses. All claims, including those for negligence and any other cause whatsoever shall be deemed waived unless made in writing and received by Cardinal within thirty (30) days after completion of the applicable service. In no event shall Cardinal be liable for incidental or consequential damages, including, without limitation, business interruptions, loss of use, or loss of profits incurred by client, its subsidiaries, affiliates or successors arising out of or related to the performance of the services hereunder by Cardinal, regardless of whether such claim is based upon any of the above stated reasons or otherwise. Results relate only to the samples identified above. This report shall not be reproduced except in full with written approval of Cardinal Laboratories.

Celey D. Keene, Lab Director/Quality Manager

CARDINAL Laboratories

PHONE (575) 393-2326 ° 101 E. MARLAND ° HOBBS, NM 88240

Analytical Results For:

TRINITY OILFIELD SERVICES & RENTALS, LLC
DAN DUNKELBERG
P. O. BOX 2587
HOBBS NM, 88241
Fax To: NONE

Received:	10/04/2022	Sampling Date:	09/29/2022
Reported:	10/05/2022	Sampling Type:	Soil
Project Name:	DR. PI 17-8 DA #31H	Sampling Condition:	Cool & Intact
Project Number:	NOT GIVEN	Sample Received By:	Tamara Oldaker
Project Location:	OXY - LEA CO., NM		

Sample ID: SP - 048 - 01.0 - V - P (H224601-49)

BTEX 8021B mg/kg **Analyzed By: JH/**

Analyte	Result	Reporting Limit	Analyzed	Method Blank	BS	% Recovery	True Value QC	RPD	Qualifier
Benzene*	<0.050	0.050	10/04/2022	ND	2.01	100	2.00	7.17	
Toluene*	<0.050	0.050	10/04/2022	ND	1.98	98.9	2.00	5.45	
Ethylbenzene*	<0.050	0.050	10/04/2022	ND	1.97	98.5	2.00	7.12	
Total Xylenes*	<0.150	0.150	10/04/2022	ND	6.00	100	6.00	6.57	
Total BTEX	<0.300	0.300	10/04/2022	ND					

Surrogate: 4-Bromofluorobenzene (PID *103 %* *69.9-140*

Chloride, SM4500Cl-B mg/kg **Analyzed By: GM**

Analyte	Result	Reporting Limit	Analyzed	Method Blank	BS	% Recovery	True Value QC	RPD	Qualifier
Chloride	**112**	16.0	10/04/2022	ND	432	108	400	0.00	

TPH 8015M mg/kg **Analyzed By: MS**

Analyte	Result	Reporting Limit	Analyzed	Method Blank	BS	% Recovery	True Value QC	RPD	Qualifier
GRO C6-C10*	<10.0	10.0	10/05/2022	ND	197	98.3	200	2.06	
DRO >C10-C28*	**10.7**	10.0	10/05/2022	ND	197	98.4	200	0.620	
EXT DRO >C28-C36	<10.0	10.0	10/05/2022	ND					

Surrogate: 1-Chlorooctane *98.2 %* *45.3-161*

Surrogate: 1-Chlorooctadecane *106 %* *46.3-178*

Cardinal Laboratories *=Accredited Analyte

PLEASE NOTE: Liability and Damages. Cardinal's liability and client's exclusive remedy for any claim arising, whether based in contract or tort, shall be limited to the amount paid by client for analyses. All claims, including those for negligence and any other cause whatsoever shall be deemed waived unless made in writing and received by Cardinal within thirty (30) days after completion of the applicable service. In no event shall Cardinal be liable for incidental or consequential damages, including, without limitation, business interruptions, loss of use, or loss of profits incurred by client, its subsidiaries, affiliates or successors arising out of or related to the performance of the services hereunder by Cardinal, regardless of whether such claim is based upon any of the above stated reasons or otherwise. Results relate only to the samples identified above. This report shall not be reproduced except in full with written approval of Cardinal Laboratories.

Celey D. Keene, Lab Director/Quality Manager

CARDINAL Laboratories

PHONE (575) 393-2326 ° 101 E. MARLAND ° HOBBS, NM 88240

Analytical Results For:

TRINITY OILFIELD SERVICES & RENTALS, LLC
DAN DUNKELBERG
P. O. BOX 2587
HOBBS NM, 88241
Fax To: NONE

Received:	10/04/2022	Sampling Date:	09/29/2022
Reported:	10/05/2022	Sampling Type:	Soil
Project Name:	DR. PI 17-8 DA #31H	Sampling Condition:	Cool & Intact
Project Number:	NOT GIVEN	Sample Received By:	Tamara Oldaker
Project Location:	OXY - LEA CO., NM		

Sample ID: SP - 049 - 00.0 - V - P (H224601-50)

BTEX 8021B mg/kg **Analyzed By: JH/**

Analyte	Result	Reporting Limit	Analyzed	Method Blank	BS	% Recovery	True Value QC	RPD	Qualifier
Benzene*	<0.050	0.050	10/04/2022	ND	2.01	100	2.00	7.17	
Toluene*	<0.050	0.050	10/04/2022	ND	1.98	98.9	2.00	5.45	
Ethylbenzene*	<0.050	0.050	10/04/2022	ND	1.97	98.5	2.00	7.12	
Total Xylenes*	<0.150	0.150	10/04/2022	ND	6.00	100	6.00	6.57	
Total BTEX	<0.300	0.300	10/04/2022	ND					

Surrogate: 4-Bromofluorobenzene (PID *102 %* *69.9-140*

Chloride, SM4500Cl-B mg/kg **Analyzed By: GM**

Analyte	Result	Reporting Limit	Analyzed	Method Blank	BS	% Recovery	True Value QC	RPD	Qualifier
Chloride	**112**	16.0	10/04/2022	ND	432	108	400	0.00	

TPH 8015M mg/kg **Analyzed By: MS**

Analyte	Result	Reporting Limit	Analyzed	Method Blank	BS	% Recovery	True Value QC	RPD	Qualifier
GRO C6-C10*	<10.0	10.0	10/04/2022	ND	197	98.3	200	2.06	
DRO >C10-C28*	**31.8**	10.0	10/04/2022	ND	197	98.4	200	0.620	
EXT DRO >C28-C36	**12.4**	10.0	10/04/2022	ND					

Surrogate: 1-Chlorooctane *98.2 %* *45.3-161*

Surrogate: 1-Chlorooctadecane *111 %* *46.3-178*

Cardinal Laboratories *=Accredited Analyte

PLEASE NOTE: Liability and Damages. Cardinal's liability and client's exclusive remedy for any claim arising, whether based in contract or tort, shall be limited to the amount paid by client for analyses. All claims, including those for negligence and any other cause whatsoever shall be deemed waived unless made in writing and received by Cardinal within thirty (30) days after completion of the applicable service. In no event shall Cardinal be liable for incidental or consequential damages, including, without limitation, business interruptions, loss of use, or loss of profits incurred by client, its subsidiaries, affiliates or successors arising out of or related to the performance of the services hereunder by Cardinal, regardless of whether such claim is based upon any of the above stated reasons or otherwise. Results relate only to the samples identified above. This report shall not be reproduced except in full with written approval of Cardinal Laboratories.

Celey D. Keene, Lab Director/Quality Manager

CARDINAL Laboratories

PHONE (575) 393-2326 ° 101 E. MARLAND ° HOBBS, NM 88240

Analytical Results For:

TRINITY OILFIELD SERVICES & RENTALS, LLC
DAN DUNKELBERG
P. O. BOX 2587
HOBBS NM, 88241
Fax To: NONE

Received:	10/04/2022	Sampling Date:	09/29/2022
Reported:	10/05/2022	Sampling Type:	Soil
Project Name:	DR. PI 17-8 DA #31H	Sampling Condition:	Cool & Intact
Project Number:	NOT GIVEN	Sample Received By:	Tamara Oldaker
Project Location:	OXY - LEA CO., NM		

Sample ID: SP - 050 - 00.0 - V - P (H224601-51)

BTEX 8021B mg/kg **Analyzed By: JH/**

Analyte	Result	Reporting Limit	Analyzed	Method Blank	BS	% Recovery	True Value QC	RPD	Qualifier
Benzene*	<0.050	0.050	10/04/2022	ND	2.01	100	2.00	7.17	
Toluene*	<0.050	0.050	10/04/2022	ND	1.98	98.9	2.00	5.45	
Ethylbenzene*	<0.050	0.050	10/04/2022	ND	1.97	98.5	2.00	7.12	
Total Xylenes*	<0.150	0.150	10/04/2022	ND	6.00	100	6.00	6.57	
Total BTEX	<0.300	0.300	10/04/2022	ND					

Surrogate: 4-Bromofluorobenzene (PID *102 %* *69.9-140*

Chloride, SM4500Cl-B mg/kg **Analyzed By: GM**

Analyte	Result	Reporting Limit	Analyzed	Method Blank	BS	% Recovery	True Value QC	RPD	Qualifier
Chloride	**816**	16.0	10/04/2022	ND	432	108	400	0.00	

TPH 8015M mg/kg **Analyzed By: MS**

Analyte	Result	Reporting Limit	Analyzed	Method Blank	BS	% Recovery	True Value QC	RPD	Qualifier
GRO C6-C10*	<10.0	10.0	10/04/2022	ND	197	98.3	200	2.06	
DRO >C10-C28*	**216**	10.0	10/04/2022	ND	197	98.4	200	0.620	
EXT DRO >C28-C36	**79.2**	10.0	10/04/2022	ND					

Surrogate: 1-Chlorooctane *99.5 %* *45.3-161*

Surrogate: 1-Chlorooctadecane *142 %* *46.3-178*

Cardinal Laboratories *=Accredited Analyte

PLEASE NOTE: Liability and Damages. Cardinal's liability and client's exclusive remedy for any claim arising, whether based in contract or tort, shall be limited to the amount paid by client for analyses. All claims, including those for negligence and any other cause whatsoever shall be deemed waived unless made in writing and received by Cardinal within thirty (30) days after completion of the applicable service. In no event shall Cardinal be liable for incidental or consequential damages, including, without limitation, business interruptions, loss of use, or loss of profits incurred by client, its subsidiaries, affiliates or successors arising out of or related to the performance of the services hereunder by Cardinal, regardless of whether such claim is based upon any of the above stated reasons or otherwise. Results relate only to the samples identified above. This report shall not be reproduced except in full with written approval of Cardinal Laboratories.

Celey D. Keene, Lab Director/Quality Manager

CARDINAL Laboratories

PHONE (575) 393-2326 ° 101 E. MARLAND ° HOBBS, NM 88240

Analytical Results For:

TRINITY OILFIELD SERVICES & RENTALS, LLC
DAN DUNKELBERG
P. O. BOX 2587
HOBBS NM, 88241
Fax To: NONE

Received:	10/04/2022	Sampling Date:	09/29/2022
Reported:	10/05/2022	Sampling Type:	Soil
Project Name:	DR. PI 17-8 DA #31H	Sampling Condition:	Cool & Intact
Project Number:	NOT GIVEN	Sample Received By:	Tamara Oldaker
Project Location:	OXY - LEA CO., NM		

Sample ID: SP - 050 - 01.0 - V - P (H224601-52)

BTEX 8021B mg/kg **Analyzed By: JH/**

Analyte	Result	Reporting Limit	Analyzed	Method Blank	BS	% Recovery	True Value QC	RPD	Qualifier
Benzene*	<0.050	0.050	10/04/2022	ND	2.01	100	2.00	7.17	
Toluene*	<0.050	0.050	10/04/2022	ND	1.98	98.9	2.00	5.45	
Ethylbenzene*	<0.050	0.050	10/04/2022	ND	1.97	98.5	2.00	7.12	
Total Xylenes*	<0.150	0.150	10/04/2022	ND	6.00	100	6.00	6.57	
Total BTEX	<0.300	0.300	10/04/2022	ND					

Surrogate: 4-Bromofluorobenzene (PID *103 %* *69.9-140*

Chloride, SM4500Cl-B mg/kg **Analyzed By: GM**

Analyte	Result	Reporting Limit	Analyzed	Method Blank	BS	% Recovery	True Value QC	RPD	Qualifier
Chloride	**32.0**	16.0	10/04/2022	ND	432	108	400	0.00	

TPH 8015M mg/kg **Analyzed By: MS**

Analyte	Result	Reporting Limit	Analyzed	Method Blank	BS	% Recovery	True Value QC	RPD	Qualifier
GRO C6-C10*	<10.0	10.0	10/04/2022	ND	197	98.3	200	2.06	
DRO >C10-C28*	<10.0	10.0	10/04/2022	ND	197	98.4	200	0.620	
EXT DRO >C28-C36	<10.0	10.0	10/04/2022	ND					

Surrogate: 1-Chlorooctane *98.9 %* *45.3-161*

Surrogate: 1-Chlorooctadecane *111 %* *46.3-178*

Cardinal Laboratories *=Accredited Analyte

PLEASE NOTE: Liability and Damages. Cardinal's liability and client's exclusive remedy for any claim arising, whether based in contract or tort, shall be limited to the amount paid by client for analyses. All claims, including those for negligence and any other cause whatsoever shall be deemed waived unless made in writing and received by Cardinal within thirty (30) days after completion of the applicable service. In no event shall Cardinal be liable for incidental or consequential damages, including, without limitation, business interruptions, loss of use, or loss of profits incurred by client, its subsidiaries, affiliates or successors arising out of or related to the performance of the services hereunder by Cardinal, regardless of whether such claim is based upon any of the above stated reasons or otherwise. Results relate only to the samples identified above. This report shall not be reproduced except in full with written approval of Cardinal Laboratories.

Celey D. Keene, Lab Director/Quality Manager

CARDINAL Laboratories

PHONE (575) 393-2326 ° 101 E. MARLAND ° HOBBS, NM 88240

Notes and Definitions

S-06	The recovery of this surrogate is outside control limits due to sample dilution required from high analyte concentration and/or matrix interference's.
S-04	The surrogate recovery for this sample is outside of established control limits due to a sample matrix effect.
QM-07	The spike recovery was outside acceptance limits for the MS and/or MSD. The batch was accepted based on acceptable LCS recovery.
ND	Analyte NOT DETECTED at or above the reporting limit
RPD	Relative Percent Difference
**	Samples not received at proper temperature of 6°C or below.
***	Insufficient time to reach temperature.
-	Chloride by SM4500Cl-B does not require samples be received at or below 6°C
	Samples reported on an as received basis (wet) unless otherwise noted on report

Cardinal Laboratories *=Accredited Analyte

PLEASE NOTE: Liability and Damages. Cardinal's liability and client's exclusive remedy for any claim arising, whether based in contract or tort, shall be limited to the amount paid by client for analyses. All claims, including those for negligence and any other cause whatsoever shall be deemed waived unless made in writing and received by Cardinal within thirty (30) days after completion of the applicable service. In no event shall Cardinal be liable for incidental or consequential damages, including, without limitation, business interruptions, loss of use, or loss of profits incurred by client, its subsidiaries, affiliates or successors arising out of or related to the performance of the services hereunder by Cardinal, regardless of whether such claim is based upon any of the above stated reasons or otherwise. Results relate only to the samples identified above. This report shall not be reproduced except in full with written approval of Cardinal Laboratories.

Celey D. Keene, Lab Director/Quality Manager

CARDINAL Laboratories

101 East Marland, Hobbs, NM 88240
(575) 393-2326 FAX (575) 393-2476

CHAIN-OF-CUSTODY AND ANALYSIS REQUEST

Company Name:	Trinity Oilfield Services		
Project Manager:	Dan Dunkelberg		
Address:	8426 N Dal Paso		
City:	Hobbs	State: NM	Zip: 88241
Phone #:		Fax #:	
Project #:		Project Owner:	(see below)
Project Name:	DR. PI 17-8 DA #31H	dan@trinityoilfieldservices.com	
Project Location:	Lea Co., NM		
Sampler Name:	RS		

BILL TO

P.O. #:	
Company:	OXY USA, Inc.
Attn:	Wade Dittrich
Address:	
City:	
State:	Zip:
Phone #:	
Fax #:	

ANALYSIS REQUEST

FOR LAB USE ONLY: H224601

Lab I.D.	Sample I.D.	(G)RAB OR (C)OMP.	# CONTAINERS	MATRIX: GROUNDWATER	WASTEWATER	SOIL	OIL	SLUDGE	OTHER:	PRESERV.: ACID/BASE:	ICE / COOL	OTHER:	SAMPLING: DATE	TIME	Chloride	TPH	BTEX								
1	SP-030-00.0-V-P	G	1			X							9/29/2022		X	X	X								
2	SP-030-01.0-V-P	G	1			X							9/29/2022		X	X	X								
3	SP-030-02.0-V-P	G	1			X							9/29/2022		X	X	X								
4	~~SP-030-03.0-V-P~~	~~G~~	~~1~~			~~X~~							~~9/29/2022~~		~~X~~	~~X~~	~~X~~	NO Sample							
5	SP-031-00.0-V-P	G	1			X							9/29/2022		X	X	X								
6	SP-031-01.0-V-P	G	1			X							9/29/2022		X	X	X								
7	SP-031-02.0-V-P	G	1			X							9/29/2022		X	X	X								
8	SP-031-03.0-V-P	G	1			X							9/29/2022		X	X	X								
9	SP-032-00.0-V-P	G	1			X							9/29/2022		X	X	X								
10	SP-032-01.0-V-P	G	1			X							9/29/2022		X	X	X								

PLEASE NOTE: Liability and Damages. Cardinal's liability and client's exclusive remedy for any claim arising, whether based in contract or tort, shall be limited to the amount paid by the client for the analyses. All claims including those for negligence and any other cause whatsoever shall be deemed waived unless made in writing and received by Cardinal within 30 days after completion of the applicable service. In no event shall Cardinal be liable for incidental or consequential damages, including without limitation, business interruptions, loss of use, or loss of profits incurred by client, its subsidiaries, affiliates or successors arising out of or related to the performance of services hereunder by Cardinal, regardless of whether such claim is based upon any of the above stated reasons or otherwise.

Relinquished By:	Date: 10.4.22	Received By:	Verbal Result: ☐ Yes ☐ No Add'l Phone #:
	Time: 0900		All Results are emailed. Please provide Email address:
Relinquished By:	Date:	Received By:	REMARKS:
	Time:		

Delivered By: (Circle One)	Observed Temp. °C -9.9	Sample Condition: Cool ☑ Yes, Intact ☑ Yes	CHECKED BY: (Initials)	Turnaround Time: Standard ☐ Rush ☒	Bacteria (only) Sample Condition: Cool ☐ Yes ☐ No, Intact ☐ Yes ☐ No, Observed Temp. °C
Sampler - UPS - Bus - Other:	Corrected Temp. °C -10.5	☐ No ☐ No		Thermometer ID #113 / Correction Factor -0.6 °C	Corrected Temp. °C

† Cardinal cannot accept verbal changes. Please email changes to celey.keene@cardinallabsnm.com

CARDINAL Laboratories

101 East Marland, Hobbs, NM 88240
(575) 393-2326 FAX (575) 393-2476

CHAIN-OF-CUSTODY AND ANALYSIS REQUEST

Company Name:	Trinity Oilfield Services		
Project Manager:	Dan Dunkelberg		
Address:	8426 N Dal Paso		
City:	Hobbs	State: NM	Zip: 88241
Phone #:		Fax #:	
Project #:		Project Owner:	(see below)
Project Name:	DR. Pl 17-8 DA #31H	dan@trinityoilfieldservices.com	
Project Location:	Lea Co., NM		
Sampler Name:	RS		

BILL TO

P.O. #:	
Company:	OXY USA, Inc.
Attn:	Wade Dittrich
Address:	
City:	
State:	Zip:
Phone #:	
Fax #:	

ANALYSIS REQUEST

FOR LAB USE ONLY: H224601

Lab I.D.	Sample I.D.	(G)RAB OR (C)OMP.	# CONTAINERS	MATRIX: GROUNDWATER	WASTEWATER	SOIL	OIL	SLUDGE	OTHER:	PRESERV.: ACID/BASE:	ICE / COOL	OTHER:	SAMPLING: DATE	TIME	Chloride	TPH	BTEX								
11	SP-032-02.0-V-P	G	1			X							9/29/2022		X	X	X								
12	SP-033-00.0-V-P	G	1			X							9/29/2022		X	X	X								
13	SP-033-01.0-V-P	G	1			X							9/29/2022		X	X	X								
14	SP-033-02.0-V-P	G	1			X							9/29/2022		X	X	X								
15	SP-034-00.0-V-P	G	1			X							9/29/2022		X	X	X								
16	~~SP-034-01.0-V-P~~	~~G~~	~~1~~			~~X~~							~~9/29/2022~~		~~X~~	~~X~~	~~X~~	NO Sample ID							
17	SP-034-02.0-V-P	G	1			X							9/29/2022		X	X	X								
18	SP-035-00.0-V-P	G	1			X							9/29/2022		X	X	X								
19	SP-035-01.0-V-P	G	1			X							9/29/2022		X	X	X								
20	SP-035-02.0-V-P	G	1			X							9/29/2022		X	X	X								

PLEASE NOTE: Liability and Damages. Cardinal's liability and client's exclusive remedy for any claim arising, whether based in contract or tort, shall be limited to the amount paid by the client for the analyses. All claims including those for negligence and any other cause whatsoever shall be deemed waived unless made in writing and received by Cardinal within 30 days after completion of the applicable service. In no event shall Cardinal be liable for incidental or consequental damages, including without limitation, business interruptions, loss of use, or loss of profits incurred by client, its subsidiaries, affiliates or successors arising out of or related to the performance of services hereunder by Cardinal, regardless of whether such claim is based upon any of the above stated reasons or otherwise.

Relinquished By:	Date: 10-4-22	Received By:	Verbal Result: ☐ Yes ☐ No Add'l Phone #:
	Time: 0900		All Results are emailed. Please provide Email address:
Relinquished By:	Date:	Received By:	REMARKS:
	Time:		

Delivered By: (Circle One)	Observed Temp. °C -9.9	Sample Condition: Cool ☑ Yes ☐ No; Intact ☑ Yes ☐ No	CHECKED BY: (Initials)	Turnaround Time: Standard ☐ Rush ☒	Bacteria (only) Sample Condition: Cool ☐ Yes ☐ No; Intact ☐ Yes ☐ No; Observed Temp. °C
Sampler - UPS - Bus - Other:	Corrected Temp. °C -10.5			Thermometer ID #113; Correction Factor -0.6 °C	Corrected Temp. °C

† Cardinal cannot accept verbal changes. Please email changes to celey.keene@cardinallabsnm.com

CARDINAL Laboratories

101 East Marland, Hobbs, NM 88240
(575) 393-2326 FAX (575) 393-2476

CHAIN-OF-CUSTODY AND ANALYSIS REQUEST

Company Name:	Trinity Oilfield Services		
Project Manager:	Dan Dunkelberg		
Address:	8426 N Dal Paso		
City:	Hobbs	State: NM	Zip: 88241
Phone #:		Fax #:	
Project #:		Project Owner:	(see below)
Project Name:	DR. PI 17-8 DA #31H	dan@trinityoilfieldservices.com	
Project Location:	Lea Co., NM		
Sampler Name:	RS		

BILL TO

P.O. #:	
Company:	OXY USA, Inc.
Attn:	Wade Dittrich
Address:	
City:	
State:	Zip:
Phone #:	
Fax #:	

ANALYSIS REQUEST

FOR LAB USE ONLY Lab I.D.	Sample I.D.	(G)RAB OR (C)OMP.	# CONTAINERS	MATRIX: GROUNDWATER	WASTEWATER	SOIL	OIL	SLUDGE	OTHER :	PRESERV.: ACID/BASE:	ICE / COOL	OTHER :	SAMPLING: DATE	TIME	Chloride	TPH	BTEX
H224601 21	SP-036-00.0-V-P	G	1			X							9/29/2022		X	X	X
22	SP-036-01.0-V-P	G	1			X							9/29/2022		X	X	X
23	SP-037-00.0-V-P	G	1			X							9/29/2022		X	X	X
24	SP-037-01.0-V-P	G	1			X							9/29/2022		X	X	X
25	SP-038-00.0-V-P	G	1			X							9/29/2022		X	X	X
26	SP-038-01.0-V-P	G	1			X							9/29/2022		X	X	X
27	~~SP-039-00.0-V-P~~	~~G~~	~~1~~			~~X~~							~~9/29/2022~~		~~X~~	~~X~~	~~X~~ NO Sample DD
28	SP-040-00.0-V-P	G	1			X							9/29/2022		X	X	X
29	SP-040-01.0-V-P	G	1			X							9/29/2022		X	X	X
30	SP-041-00.0-V-P	G	1			X							9/29/2022		X	X	X

PLEASE NOTE: Liability and Damages. Cardinal's liability and client's exclusive remedy for any claim arising whether based in contract or tort, shall be limited to the amount paid by the client for the analyses. All claims including those for negligence and any other cause whatsoever shall be deemed waived unless made in writing and received by Cardinal within 30 days after completion of the applicable service. In no event shall Cardinal be liable for incidental or consequential damages, including without limitation, business interruptions, loss of use, or loss of profits incurred by client, its subsidiaries, affiliates or successors arising out of or related to the performance of services hereunder by Cardinal, regardless of whether such claim is based upon any of the above stated reasons or otherwise.

Relinquished By:	Date: 10-4-22 Time: 0900	Received By: Tamara Oldaker	Verbal Result: Yes No Add'l Phone #: All Results are emailed. Please provide Email address:
Relinquished By:	Date: Time:	Received By:	REMARKS:

Delivered By: (Circle One) Sampler - UPS - Bus - Other:	Observed Temp. °C 9.9 Corrected Temp. °C 10.5	Sample Condition: Cool Yes / No; Intact Yes / No	CHECKED BY: (Initials) TO	Turnaround Time: Standard [ ] Rush [X] Thermometer ID #113 Correction Factor -0.6 °C

Bacteria (only) Sample Condition: Cool Yes / No; Intact Yes / No; Observed Temp. °C; Corrected Temp. °C

† Cardinal cannot accept verbal changes. Please email changes to celey.keene@cardinallabsnm.com

CARDINAL Laboratories

101 East Marland, Hobbs, NM 88240
(575) 393-2326 FAX (575) 393-2476

CHAIN-OF-CUSTODY AND ANALYSIS REQUEST

Company Name:	Trinity Oilfield Services		
Project Manager:	Dan Dunkelberg		
Address:	8426 N Dal Paso		
City:	Hobbs	State: NM	Zip: 88241
Phone #:		Fax #:	
Project #:		Project Owner:	(see below)
Project Name:	DR. Pl 17-8 DA #31H	dan@trinityoilfieldservices.com	
Project Location:	Lea Co., NM		
Sampler Name:	RS		

BILL TO

P.O. #:	
Company:	OXY USA, Inc.
Attn:	Wade Dittrich
Address:	
City:	
State:	Zip:
Phone #:	
Fax #:	

ANALYSIS REQUEST

FOR LAB USE ONLY Lab I.D.	Sample I.D.	(G)RAB OR (C)OMP	# CONTAINERS	MATRIX: GROUNDWATER	WASTEWATER	SOIL	OIL	SLUDGE	OTHER :	PRESERV.: ACID/BASE:	ICE / COOL	OTHER :	SAMPLING: DATE	TIME	Chloride	TPH	BTEX								
H224601																									
31	SP-042-00.0-V-P	G	1			X							9/29/2022		X	X	X								
32	SP-042-01.0-V-P	G	1			X							9/29/2022		X	X	X								
33	SP-043-00.0-V-P	G	1			X							9/29/2022		X	X	X								
34	SP-043-01.0-V-P	G	1			X							9/29/2022		X	X	X								
35	SP-043-02.0-V-P	G	1			X							9/29/2022		X	X	X								
36	~~SP-043-03.0-V-P~~	~~G~~	~~1~~			~~X~~							~~9/29/2022~~		~~X~~	~~X~~	~~X~~	NO Sample							
37	SP-044-00.0-V-P	G	1			X							9/29/2022		X	X	X								
38	SP-044-01.0-V-P	G	1			X							9/29/2022		X	X	X								
39	~~SP-044-02.0-V-P~~	~~G~~	~~1~~			~~X~~							~~9/29/2022~~		~~X~~	~~X~~	~~X~~	NO Sample							
40	SP-044-03.0-V-P	G	1			X							9/29/2022		X	X	X								

PLEASE NOTE: Liability and Damages. Cardinal's liability and client's exclusive remedy for any claim arising whether based in contract or tort, shall be limited to the amount paid by the client for the analyses. All claims including those for negligence and any other cause whatsoever shall be deemed waived unless made in writing and received by Cardinal within 30 days after completion of the applicable service. In no event shall Cardinal be liable for incidental or consequential damages, including without limitation, business interruptions, loss of use, or loss of profits incurred by client, its subsidiaries, affiliates or successors arising out of or related to the performance of services hereunder by Cardinal, regardless of whether such claim is based upon any of the above stated reasons or otherwise.

Relinquished By:	Date: 10-4-22	Received By:	Verbal Result: ☐ Yes ☐ No Add'l Phone #:
	Time: 0900		All Results are emailed. Please provide Email address:
Relinquished By:	Date:	Received By:	REMARKS:
	Time:		

Delivered By: (Circle One)	Observed Temp. °C −9.9	Sample Condition: Cool ✓ Yes, Intact ✓ Yes	CHECKED BY: (Initials)	Turnaround Time: Standard ☐ Rush ☒	Bacteria (only) Sample Condition: Cool ☐ Yes ☐ No, Intact ☐ Yes ☐ No
Sampler - UPS - Bus - Other:	Corrected Temp. °C −10.5		T.O.	Thermometer ID #113 / Correction Factor -0.6 °C	Observed Temp. °C / Corrected Temp. °C

† Cardinal cannot accept verbal changes. Please email changes to celey.keene@cardinallabsnm.com

CARDINAL Laboratories

101 East Marland, Hobbs, NM 88240
(575) 393-2326 FAX (575) 393-2476

CHAIN-OF-CUSTODY AND ANALYSIS REQUEST

Company Name:	Trinity Oilfield Services	BILL TO	
Project Manager:	Dan Dunkelberg	P.O. #:	
Address:	8426 N Dal Paso	Company:	OXY USA, Inc.
City:	Hobbs	State: NM Zip: 88241	Attn: Wade Dittrich
Phone #:		Fax #:	Address:
Project #:		Project Owner: (see below)	City:
Project Name:	DR. PI 17-8 DA #31H	dan@trinityoilfieldservices.com	State: Zip:
Project Location:	Lea Co., NM		Phone #:
Sampler Name:	RS		Fax #:

ANALYSIS REQUEST

FOR LAB USE ONLY Lab I.D.	Sample I.D.	(G)RAB OR (C)OMP.	# CONTAINERS	MATRIX: GROUNDWATER	WASTEWATER	SOIL	OIL	SLUDGE	OTHER :	PRESERV.: ACID/BASE	ICE / COOL	OTHER :	SAMPLING: DATE	TIME	Chloride	TPH	BTEX	
H224601																		
41	~~SP-045-00.0-V-P~~	~~G~~	~~1~~			~~X~~							~~9/29/2022~~		~~X~~	~~X~~	~~X~~	NO Sample
42	SP-045-01.0-V-P	G	1			X							9/29/2022		X	X	X	
43	~~SP-045-02.0-V-P~~	~~G~~	~~1~~			~~X~~							~~9/29/2022~~		~~X~~	~~X~~	~~X~~	NO Sample
44	SP-046-00.0-V-P	G	1			X							9/29/2022		X	X	X	
45	~~SP-046-01.0-V-P~~	~~G~~	~~1~~			~~X~~							~~9/29/2022~~		~~X~~	~~X~~	~~X~~	NO sample
46	SP-047-00.0-V-P	G	1			X							9/29/2022		X	X	X	
47	SP-047-01.0-V-P	G	1			X							9/29/2022		X	X	X	
48	SP-048-00.0-V-P	G	1			X							9/29/2022		X	X	X	
49	SP-048-01.0-V-P	G	1			X							9/29/2022		X	X	X	
50	SP-049-00.0-V-P	G	1			X							9/29/2022		X	X	X	

PLEASE NOTE: Liability and Damages. Cardinal's liability and client's exclusive remedy for any claim arising whether based in contract or tort, shall be limited to the amount paid by the client for the analyses. All claims including those for negligence and any other cause whatsoever shall be deemed waived unless made in writing and received by Cardinal within 30 days after completion of the applicable service. In no event shall Cardinal be liable for incidental or consequential damages, including without limitation, business interruptions, loss of use, or loss of profits incurred by client, its subsidiaries, affiliates or successors arising out of or related to the performance of services hereunder by Cardinal, regardless of whether such claim is based upon any of the above stated reasons or otherwise.

Relinquished By:	Date: 10-4-22	Received By:	Verbal Result: ☐ Yes ☐ No Add'l Phone #:
	Time: 0900		All Results are emailed. Please provide Email address:
Relinquished By:	Date:	Received By:	REMARKS:
	Time:		

Delivered By: (Circle One)	Observed Temp. °C -9.9	Sample Condition: Cool ✓ Yes ☐ No; Intact ✓ Yes ☐ No	CHECKED BY: (Initials)	Turnaround Time: Standard ☐ Rush X	Bacteria (only) Sample Condition: Cool ☐ Yes ☐ No; Intact ☐ Yes ☐ No; Observed Temp. °C
Sampler - UPS - Bus - Other:	Corrected Temp. °C -10.5			Thermometer ID #113; Correction Factor -0.6 °C	Corrected Temp. °C

† Cardinal cannot accept verbal changes. Please email changes to celey.keene@cardinallabsnm.com

CARDINAL Laboratories

101 East Marland, Hobbs, NM 88240
(575) 393-2326 FAX (575) 393-2476

CHAIN-OF-CUSTODY AND ANALYSIS REQUEST

Company Name:	Trinity Oilfield Services		
Project Manager:	Dan Dunkelberg		
Address:	8426 N Dal Paso		
City:	Hobbs	State: NM	Zip: 88241
Phone #:		Fax #:	
Project #:		Project Owner:	(see below)
Project Name:	DR. PI 17-8 DA #31H	dan@trinityoilfieldservices.com	
Project Location:	Lea Co., NM		
Sampler Name:	RS		

BILL TO

P.O. #:	
Company:	OXY USA, Inc.
Attn:	Wade Dittrich
Address:	
City:	
State:	Zip:
Phone #:	
Fax #:	

ANALYSIS REQUEST

FOR LAB USE ONLY Lab I.D.	Sample I.D.	(G)RAB OR (C)OMP.	# CONTAINERS	MATRIX: GROUNDWATER	WASTEWATER	SOIL	OIL	SLUDGE	OTHER :	PRESERV.: ACID/BASE:	ICE / COOL	OTHER :	SAMPLING: DATE	TIME	Chloride	TPH	BTEX
H224601																	
51	SP-050-00.0-V-P	G	1			X							9/29/2022		X	X	X
52	SP-050-01.0-V-P	G	1			X							9/29/2022		X	X	X

PLEASE NOTE: Liability and Damages. Cardinal's liability and client's exclusive remedy for any claim arising whether based in contract or tort, shall be limited to the amount paid by the client for the analyses. All claims including those for negligence and any other cause whatsoever shall be deemed waived unless made in writing and received by Cardinal within 30 days after completion of the applicable service. In no event shall Cardinal be liable for incidental or consequential damages, including without limitation, business interruptions, loss of use, or loss of profits incurred by client, its subsidiaries, affiliates or successors arising out of or related to the performance of services hereunder by Cardinal, regardless of whether such claim is based upon any of the above stated reasons or otherwise.

Relinquished By:	Date: 10-4-22	Received By:	Verbal Result: ☐ Yes ☐ No Add'l Phone #:
	Time: 0900		All Results are emailed. Please provide Email address:
Relinquished By:	Date:	Received By:	REMARKS:
	Time:		

Delivered By: (Circle One)	Observed Temp. °C -9.9	Sample Condition: Cool ✓ Yes, Intact ✓ Yes	CHECKED BY: (Initials)	Turnaround Time: Standard ☐ Rush X	Bacteria (only) Sample Condition: Cool ☐ Yes ☐ No, Intact ☐ Yes ☐ No, Observed Temp. °C
Sampler - UPS - Bus - Other:	Corrected Temp. °C -10.5			Thermometer ID #113 / Correction Factor -0.6 °C	Corrected Temp. °C

† Cardinal cannot accept verbal changes. Please email changes to celey.keene@cardinallabsnm.com

Received by OCD: 4/11/2023 4:39:15 PM

Released to Imaging: 5/15/2023 10:22:25 AM

CARDINAL Laboratories

PHONE (575) 393-2326 ° 101 E. MARLAND ° HOBBS, NM 88240

October 05, 2022

DAN DUNKELBERG

TRINITY OILFIELD SERVICES & RENTALS, LLC

P. O. BOX 2587

HOBBS, NM 88241

RE: DR. PI 17-8 DA #31H

Enclosed are the results of analyses for samples received by the laboratory on 09/30/22 15:32.

Cardinal Laboratories is accredited through Texas NELAP under certificate number T104704398-22-15. Accreditation applies to drinking water, non-potable water and solid and chemical materials. All accredited analytes are denoted by an asterisk (*). For a complete list of accredited analytes and matrices visit the TCEQ website at www.tceq.texas.gov/field/qa/lab_accred_certif.html.

Cardinal Laboratories is accreditated through the State of Colorado Department of Public Health and Environment for:

Method EPA 552.2	Haloacetic Acids (HAA-5)
Method EPA 524.2	Total Trihalomethanes (TTHM)
Method EPA 524.4	Regulated VOCs (V1, V2, V3)

Accreditation applies to public drinking water matrices.

This report meets NELAP requirements and is made up of a cover page, analytical results, and a copy of the original chain-of-custody. If you have any questions concerning this report, please feel free to contact me.

Sincerely,

Celey D. Keene

Celey D. Keene

Lab Director/Quality Manager

CARDINAL Laboratories

PHONE (575) 393-2326 ° 101 E. MARLAND ° HOBBS, NM 88240

Analytical Results For:

TRINITY OILFIELD SERVICES & RENTALS, LLC
DAN DUNKELBERG
P. O. BOX 2587
HOBBS NM, 88241
Fax To: NONE

Received:	09/30/2022	Sampling Date:	09/30/2022
Reported:	10/05/2022	Sampling Type:	Soil
Project Name:	DR. PI 17-8 DA #31H	Sampling Condition:	** (See Notes)
Project Number:	NOT GIVEN	Sample Received By:	Shalyn Rodriguez
Project Location:	OXY - LEA CO., NM		

Sample ID: SP - 053 - 00.0 -- P (H224571-01)

BTEX 8021B mg/kg **Analyzed By: JH/**

Analyte	Result	Reporting Limit	Analyzed	Method Blank	BS	% Recovery	True Value QC	RPD	Qualifier
Benzene*	<0.050	0.050	10/04/2022	ND	2.09	105	2.00	11.7	
Toluene*	<0.050	0.050	10/04/2022	ND	2.09	104	2.00	12.8	
Ethylbenzene*	<0.050	0.050	10/04/2022	ND	2.06	103	2.00	12.5	
Total Xylenes*	<0.150	0.150	10/04/2022	ND	6.30	105	6.00	12.9	
Total BTEX	<0.300	0.300	10/04/2022	ND					

Surrogate: 4-Bromofluorobenzene (PID *105 %* *69.9-140*

Chloride, SM4500Cl-B mg/kg **Analyzed By: GM**

Analyte	Result	Reporting Limit	Analyzed	Method Blank	BS	% Recovery	True Value QC	RPD	Qualifier
Chloride	**2120**	16.0	10/03/2022	ND	416	104	400	3.77	

TPH 8015M mg/kg **Analyzed By: MS**

Analyte	Result	Reporting Limit	Analyzed	Method Blank	BS	% Recovery	True Value QC	RPD	Qualifier
GRO C6-C10*	<10.0	10.0	10/03/2022	ND	195	97.7	200	1.62	
DRO >C10-C28*	**815**	10.0	10/03/2022	ND	200	100	200	9.24	
EXT DRO >C28-C36	**177**	10.0	10/03/2022	ND					

Surrogate: 1-Chlorooctane *101 %* *45.3-161*

Surrogate: 1-Chlorooctadecane *104 %* *46.3-178*

Cardinal Laboratories *=Accredited Analyte

PLEASE NOTE: Liability and Damages. Cardinal's liability and client's exclusive remedy for any claim arising, whether based in contract or tort, shall be limited to the amount paid by client for analyses. All claims, including those for negligence and any other cause whatsoever shall be deemed waived unless made in writing and received by Cardinal within thirty (30) days after completion of the applicable service. In no event shall Cardinal be liable for incidental or consequential damages, including, without limitation, business interruptions, loss of use, or loss of profits incurred by client, its subsidiaries, affiliates or successors arising out of or related to the performance of the services hereunder by Cardinal, regardless of whether such claim is based upon any of the above stated reasons or otherwise. Results relate only to the samples identified above. This report shall not be reproduced except in full with written approval of Cardinal Laboratories.

Celey D. Keene, Lab Director/Quality Manager

CARDINAL Laboratories

PHONE (575) 393-2326 ° 101 E. MARLAND ° HOBBS, NM 88240

Analytical Results For:

TRINITY OILFIELD SERVICES & RENTALS, LLC
DAN DUNKELBERG
P. O. BOX 2587
HOBBS NM, 88241
Fax To: NONE

Received:	09/30/2022	Sampling Date:	09/30/2022
Reported:	10/05/2022	Sampling Type:	Soil
Project Name:	DR. PI 17-8 DA #31H	Sampling Condition:	** (See Notes)
Project Number:	NOT GIVEN	Sample Received By:	Shalyn Rodriguez
Project Location:	OXY - LEA CO., NM		

Sample ID: SP - 053 - 00.5 -- P (H224571-02)

BTEX 8021B mg/kg Analyzed By: JH/

Analyte	Result	Reporting Limit	Analyzed	Method Blank	BS	% Recovery	True Value QC	RPD	Qualifier
Benzene*	<0.050	0.050	10/04/2022	ND	2.09	105	2.00	11.7	
Toluene*	<0.050	0.050	10/04/2022	ND	2.09	104	2.00	12.8	
Ethylbenzene*	<0.050	0.050	10/04/2022	ND	2.06	103	2.00	12.5	
Total Xylenes*	<0.150	0.150	10/04/2022	ND	6.30	105	6.00	12.9	
Total BTEX	<0.300	0.300	10/04/2022	ND					

Surrogate: 4-Bromofluorobenzene (PID *103 %* *69.9-140*

Chloride, SM4500Cl-B mg/kg Analyzed By: GM

Analyte	Result	Reporting Limit	Analyzed	Method Blank	BS	% Recovery	True Value QC	RPD	Qualifier
Chloride	**16.0**	16.0	10/03/2022	ND	416	104	400	3.77	

TPH 8015M mg/kg Analyzed By: MS

Analyte	Result	Reporting Limit	Analyzed	Method Blank	BS	% Recovery	True Value QC	RPD	Qualifier
GRO C6-C10*	<10.0	10.0	10/04/2022	ND	195	97.7	200	1.62	
DRO >C10-C28*	<10.0	10.0	10/04/2022	ND	200	100	200	9.24	
EXT DRO >C28-C36	<10.0	10.0	10/04/2022	ND					

Surrogate: 1-Chlorooctane *114 %* *45.3-161*

Surrogate: 1-Chlorooctadecane *127 %* *46.3-178*

Cardinal Laboratories *=Accredited Analyte

PLEASE NOTE: Liability and Damages. Cardinal's liability and client's exclusive remedy for any claim arising, whether based in contract or tort, shall be limited to the amount paid by client for analyses. All claims, including those for negligence and any other cause whatsoever shall be deemed waived unless made in writing and received by Cardinal within thirty (30) days after completion of the applicable service. In no event shall Cardinal be liable for incidental or consequential damages, including, without limitation, business interruptions, loss of use, or loss of profits incurred by client, its subsidiaries, affiliates or successors arising out of or related to the performance of the services hereunder by Cardinal, regardless of whether such claim is based upon any of the above stated reasons or otherwise. Results relate only to the samples identified above. This report shall not be reproduced except in full with written approval of Cardinal Laboratories.

Celey D. Keene, Lab Director/Quality Manager

CARDINAL Laboratories

PHONE (575) 393-2326 ° 101 E. MARLAND ° HOBBS, NM 88240

Analytical Results For:

TRINITY OILFIELD SERVICES & RENTALS, LLC
DAN DUNKELBERG
P. O. BOX 2587
HOBBS NM, 88241
Fax To: NONE

Received:	09/30/2022	Sampling Date:	09/30/2022
Reported:	10/05/2022	Sampling Type:	Soil
Project Name:	DR. PI 17-8 DA #31H	Sampling Condition:	** (See Notes)
Project Number:	NOT GIVEN	Sample Received By:	Shalyn Rodriguez
Project Location:	OXY - LEA CO., NM		

Sample ID: SP - 054 - 00.0 -- P (H224571-03)

BTEX 8021B mg/kg **Analyzed By: JH/**

Analyte	Result	Reporting Limit	Analyzed	Method Blank	BS	% Recovery	True Value QC	RPD	Qualifier
Benzene*	<0.050	0.050	10/04/2022	ND	2.09	105	2.00	11.7	
Toluene*	<0.050	0.050	10/04/2022	ND	2.09	104	2.00	12.8	
Ethylbenzene*	<0.050	0.050	10/04/2022	ND	2.06	103	2.00	12.5	
Total Xylenes*	<0.150	0.150	10/04/2022	ND	6.30	105	6.00	12.9	
Total BTEX	<0.300	0.300	10/04/2022	ND					

Surrogate: 4-Bromofluorobenzene (PID *104 %* *69.9-140*

Chloride, SM4500Cl-B mg/kg **Analyzed By: GM**

Analyte	Result	Reporting Limit	Analyzed	Method Blank	BS	% Recovery	True Value QC	RPD	Qualifier
Chloride	**6000**	16.0	10/03/2022	ND	416	104	400	3.77	

TPH 8015M mg/kg **Analyzed By: MS**

Analyte	Result	Reporting Limit	Analyzed	Method Blank	BS	% Recovery	True Value QC	RPD	Qualifier
GRO C6-C10*	<10.0	10.0	10/03/2022	ND	195	97.7	200	1.62	
DRO >C10-C28*	**3720**	10.0	10/03/2022	ND	200	100	200	9.24	
EXT DRO >C28-C36	**933**	10.0	10/03/2022	ND					

Surrogate: 1-Chlorooctane *107 %* *45.3-161*

Surrogate: 1-Chlorooctadecane *168 %* *46.3-178*

Cardinal Laboratories *=Accredited Analyte

PLEASE NOTE: Liability and Damages. Cardinal's liability and client's exclusive remedy for any claim arising, whether based in contract or tort, shall be limited to the amount paid by client for analyses. All claims, including those for negligence and any other cause whatsoever shall be deemed waived unless made in writing and received by Cardinal within thirty (30) days after completion of the applicable service. In no event shall Cardinal be liable for incidental or consequential damages, including, without limitation, business interruptions, loss of use, or loss of profits incurred by client, its subsidiaries, affiliates or successors arising out of or related to the performance of the services hereunder by Cardinal, regardless of whether such claim is based upon any of the above stated reasons or otherwise. Results relate only to the samples identified above. This report shall not be reproduced except in full with written approval of Cardinal Laboratories.

Celey D. Keene, Lab Director/Quality Manager

CARDINAL Laboratories

PHONE (575) 393-2326 ° 101 E. MARLAND ° HOBBS, NM 88240

Analytical Results For:

TRINITY OILFIELD SERVICES & RENTALS, LLC
DAN DUNKELBERG
P. O. BOX 2587
HOBBS NM, 88241
Fax To: NONE

Received:	09/30/2022	Sampling Date:	09/30/2022
Reported:	10/05/2022	Sampling Type:	Soil
Project Name:	DR. PI 17-8 DA #31H	Sampling Condition:	** (See Notes)
Project Number:	NOT GIVEN	Sample Received By:	Shalyn Rodriguez
Project Location:	OXY - LEA CO., NM		

Sample ID: SP - 054 - 00.5 -- P (H224571-04)

BTEX 8021B mg/kg **Analyzed By: JH/**

Analyte	Result	Reporting Limit	Analyzed	Method Blank	BS	% Recovery	True Value QC	RPD	Qualifier
Benzene*	<0.050	0.050	10/04/2022	ND	2.09	105	2.00	11.7	
Toluene*	<0.050	0.050	10/04/2022	ND	2.09	104	2.00	12.8	
Ethylbenzene*	<0.050	0.050	10/04/2022	ND	2.06	103	2.00	12.5	
Total Xylenes*	<0.150	0.150	10/04/2022	ND	6.30	105	6.00	12.9	
Total BTEX	<0.300	0.300	10/04/2022	ND					

Surrogate: 4-Bromofluorobenzene (PID *102 %* *69.9-140*

Chloride, SM4500Cl-B mg/kg **Analyzed By: GM**

Analyte	Result	Reporting Limit	Analyzed	Method Blank	BS	% Recovery	True Value QC	RPD	Qualifier
Chloride	**32.0**	16.0	10/03/2022	ND	416	104	400	3.77	

TPH 8015M mg/kg **Analyzed By: MS**

Analyte	Result	Reporting Limit	Analyzed	Method Blank	BS	% Recovery	True Value QC	RPD	Qualifier
GRO C6-C10*	<10.0	10.0	10/04/2022	ND	195	97.7	200	1.62	
DRO >C10-C28*	<10.0	10.0	10/04/2022	ND	200	100	200	9.24	
EXT DRO >C28-C36	<10.0	10.0	10/04/2022	ND					

Surrogate: 1-Chlorooctane *115 %* *45.3-161*

Surrogate: 1-Chlorooctadecane *126 %* *46.3-178*

Cardinal Laboratories *=Accredited Analyte

PLEASE NOTE: Liability and Damages. Cardinal's liability and client's exclusive remedy for any claim arising, whether based in contract or tort, shall be limited to the amount paid by client for analyses. All claims, including those for negligence and any other cause whatsoever shall be deemed waived unless made in writing and received by Cardinal within thirty (30) days after completion of the applicable service. In no event shall Cardinal be liable for incidental or consequential damages, including, without limitation, business interruptions, loss of use, or loss of profits incurred by client, its subsidiaries, affiliates or successors arising out of or related to the performance of the services hereunder by Cardinal, regardless of whether such claim is based upon any of the above stated reasons or otherwise. Results relate only to the samples identified above. This report shall not be reproduced except in full with written approval of Cardinal Laboratories.

Celey D. Keene, Lab Director/Quality Manager

CARDINAL Laboratories

PHONE (575) 393-2326 ° 101 E. MARLAND ° HOBBS, NM 88240

Analytical Results For:

TRINITY OILFIELD SERVICES & RENTALS, LLC
DAN DUNKELBERG
P. O. BOX 2587
HOBBS NM, 88241
Fax To: NONE

Received:	09/30/2022	Sampling Date:	09/30/2022
Reported:	10/05/2022	Sampling Type:	Soil
Project Name:	DR. PI 17-8 DA #31H	Sampling Condition:	** (See Notes)
Project Number:	NOT GIVEN	Sample Received By:	Shalyn Rodriguez
Project Location:	OXY - LEA CO., NM		

Sample ID: SP - 055 - 00.0 -- P (H224571-05)

BTEX 8021B mg/kg Analyzed By: JH/

Analyte	Result	Reporting Limit	Analyzed	Method Blank	BS	% Recovery	True Value QC	RPD	Qualifier
Benzene*	<0.050	0.050	10/04/2022	ND	2.09	105	2.00	11.7	
Toluene*	<0.050	0.050	10/04/2022	ND	2.09	104	2.00	12.8	
Ethylbenzene*	<0.050	0.050	10/04/2022	ND	2.06	103	2.00	12.5	
Total Xylenes*	<0.150	0.150	10/04/2022	ND	6.30	105	6.00	12.9	
Total BTEX	<0.300	0.300	10/04/2022	ND					

Surrogate: 4-Bromofluorobenzene (PID *104 %* *69.9-140*

Chloride, SM4500Cl-B mg/kg Analyzed By: GM

Analyte	Result	Reporting Limit	Analyzed	Method Blank	BS	% Recovery	True Value QC	RPD	Qualifier
Chloride	**4960**	16.0	10/03/2022	ND	432	108	400	0.00	QM-07

TPH 8015M mg/kg Analyzed By: MS **S-04**

Analyte	Result	Reporting Limit	Analyzed	Method Blank	BS	% Recovery	True Value QC	RPD	Qualifier
GRO C6-C10*	<10.0	10.0	10/03/2022	ND	195	97.7	200	1.62	
DRO >C10-C28*	**4920**	10.0	10/03/2022	ND	200	100	200	9.24	
EXT DRO >C28-C36	**1190**	10.0	10/03/2022	ND					

Surrogate: 1-Chlorooctane *102 %* *45.3-161*

Surrogate: 1-Chlorooctadecane *212 %* *46.3-178*

Cardinal Laboratories *=Accredited Analyte

PLEASE NOTE: Liability and Damages. Cardinal's liability and client's exclusive remedy for any claim arising, whether based in contract or tort, shall be limited to the amount paid by client for analyses. All claims, including those for negligence and any other cause whatsoever shall be deemed waived unless made in writing and received by Cardinal within thirty (30) days after completion of the applicable service. In no event shall Cardinal be liable for incidental or consequential damages, including, without limitation, business interruptions, loss of use, or loss of profits incurred by client, its subsidiaries, affiliates or successors arising out of or related to the performance of the services hereunder by Cardinal, regardless of whether such claim is based upon any of the above stated reasons or otherwise. Results relate only to the samples identified above. This report shall not be reproduced except in full with written approval of Cardinal Laboratories.

Celey D. Keene, Lab Director/Quality Manager

CARDINAL Laboratories

PHONE (575) 393-2326 ° 101 E. MARLAND ° HOBBS, NM 88240

Analytical Results For:

TRINITY OILFIELD SERVICES & RENTALS, LLC
DAN DUNKELBERG
P. O. BOX 2587
HOBBS NM, 88241
Fax To: NONE

Received:	09/30/2022	Sampling Date:	09/30/2022
Reported:	10/05/2022	Sampling Type:	Soil
Project Name:	DR. PI 17-8 DA #31H	Sampling Condition:	** (See Notes)
Project Number:	NOT GIVEN	Sample Received By:	Shalyn Rodriguez
Project Location:	OXY - LEA CO., NM		

Sample ID: SP - 055 - 00.5 -- P (H224571-06)

BTEX 8021B mg/kg **Analyzed By: JH/**

Analyte	Result	Reporting Limit	Analyzed	Method Blank	BS	% Recovery	True Value QC	RPD	Qualifier
Benzene*	<0.050	0.050	10/04/2022	ND	2.09	105	2.00	11.7	
Toluene*	<0.050	0.050	10/04/2022	ND	2.09	104	2.00	12.8	
Ethylbenzene*	<0.050	0.050	10/04/2022	ND	2.06	103	2.00	12.5	
Total Xylenes*	<0.150	0.150	10/04/2022	ND	6.30	105	6.00	12.9	
Total BTEX	<0.300	0.300	10/04/2022	ND					

Surrogate: 4-Bromofluorobenzene (PID *101 %* *69.9-140*

Chloride, SM4500Cl-B mg/kg **Analyzed By: GM**

Analyte	Result	Reporting Limit	Analyzed	Method Blank	BS	% Recovery	True Value QC	RPD	Qualifier
Chloride	<16.0	16.0	10/03/2022	ND	432	108	400	0.00	

TPH 8015M mg/kg **Analyzed By: MS**

Analyte	Result	Reporting Limit	Analyzed	Method Blank	BS	% Recovery	True Value QC	RPD	Qualifier
GRO C6-C10*	<10.0	10.0	10/04/2022	ND	195	97.7	200	1.62	
DRO >C10-C28*	<10.0	10.0	10/04/2022	ND	200	100	200	9.24	
EXT DRO >C28-C36	<10.0	10.0	10/04/2022	ND					

Surrogate: 1-Chlorooctane *110 %* *45.3-161*

Surrogate: 1-Chlorooctadecane *118 %* *46.3-178*

Cardinal Laboratories *=Accredited Analyte

PLEASE NOTE: Liability and Damages. Cardinal's liability and client's exclusive remedy for any claim arising, whether based in contract or tort, shall be limited to the amount paid by client for analyses. All claims, including those for negligence and any other cause whatsoever shall be deemed waived unless made in writing and received by Cardinal within thirty (30) days after completion of the applicable service. In no event shall Cardinal be liable for incidental or consequential damages, including, without limitation, business interruptions, loss of use, or loss of profits incurred by client, its subsidiaries, affiliates or successors arising out of or related to the performance of the services hereunder by Cardinal, regardless of whether such claim is based upon any of the above stated reasons or otherwise. Results relate only to the samples identified above. This report shall not be reproduced except in full with written approval of Cardinal Laboratories.

Celey D. Keene, Lab Director/Quality Manager

CARDINAL Laboratories

PHONE (575) 393-2326 ° 101 E. MARLAND ° HOBBS, NM 88240

Analytical Results For:

TRINITY OILFIELD SERVICES & RENTALS, LLC
DAN DUNKELBERG
P. O. BOX 2587
HOBBS NM, 88241
Fax To: NONE

Received:	09/30/2022	Sampling Date:	09/30/2022
Reported:	10/05/2022	Sampling Type:	Soil
Project Name:	DR. PI 17-8 DA #31H	Sampling Condition:	** (See Notes)
Project Number:	NOT GIVEN	Sample Received By:	Shalyn Rodriguez
Project Location:	OXY - LEA CO., NM		

Sample ID: SP - 056 - 00.0 -- P (H224571-07)

BTEX 8021B mg/kg **Analyzed By: JH/**

Analyte	Result	Reporting Limit	Analyzed	Method Blank	BS	% Recovery	True Value QC	RPD	Qualifier
Benzene*	<0.050	0.050	10/04/2022	ND	2.09	105	2.00	11.7	
Toluene*	<0.050	0.050	10/04/2022	ND	2.09	104	2.00	12.8	
Ethylbenzene*	<0.050	0.050	10/04/2022	ND	2.06	103	2.00	12.5	
Total Xylenes*	<0.150	0.150	10/04/2022	ND	6.30	105	6.00	12.9	
Total BTEX	<0.300	0.300	10/04/2022	ND					

Surrogate: 4-Bromofluorobenzene (PID *103 %* *69.9-140*

Chloride, SM4500Cl-B mg/kg **Analyzed By: GM**

Analyte	Result	Reporting Limit	Analyzed	Method Blank	BS	% Recovery	True Value QC	RPD	Qualifier
Chloride	**7860**	16.0	10/03/2022	ND	432	108	400	0.00	

TPH 8015M mg/kg **Analyzed By: MS** **S-06**

Analyte	Result	Reporting Limit	Analyzed	Method Blank	BS	% Recovery	True Value QC	RPD	Qualifier
GRO C6-C10*	<100	100	10/04/2022	ND	195	97.7	200	1.62	
DRO >C10-C28*	**11100**	100	10/04/2022	ND	200	100	200	9.24	
EXT DRO >C28-C36	**2370**	100	10/04/2022	ND					

Surrogate: 1-Chlorooctane *99.7 %* *45.3-161*

Surrogate: 1-Chlorooctadecane *651 %* *46.3-178*

Cardinal Laboratories *=Accredited Analyte

PLEASE NOTE: Liability and Damages. Cardinal's liability and client's exclusive remedy for any claim arising, whether based in contract or tort, shall be limited to the amount paid by client for analyses. All claims, including those for negligence and any other cause whatsoever shall be deemed waived unless made in writing and received by Cardinal within thirty (30) days after completion of the applicable service. In no event shall Cardinal be liable for incidental or consequential damages, including, without limitation, business interruptions, loss of use, or loss of profits incurred by client, its subsidiaries, affiliates or successors arising out of or related to the performance of the services hereunder by Cardinal, regardless of whether such claim is based upon any of the above stated reasons or otherwise. Results relate only to the samples identified above. This report shall not be reproduced except in full with written approval of Cardinal Laboratories.

Celey D. Keene, Lab Director/Quality Manager

CARDINAL Laboratories

PHONE (575) 393-2326 ° 101 E. MARLAND ° HOBBS, NM 88240

Analytical Results For:

TRINITY OILFIELD SERVICES & RENTALS, LLC
DAN DUNKELBERG
P. O. BOX 2587
HOBBS NM, 88241
Fax To: NONE

Received:	09/30/2022	Sampling Date:	09/30/2022
Reported:	10/05/2022	Sampling Type:	Soil
Project Name:	DR. PI 17-8 DA #31H	Sampling Condition:	** (See Notes)
Project Number:	NOT GIVEN	Sample Received By:	Shalyn Rodriguez
Project Location:	OXY - LEA CO., NM		

Sample ID: SP - 056 - 00.5 -- P (H224571-08)

BTEX 8021B mg/kg **Analyzed By: JH/**

Analyte	Result	Reporting Limit	Analyzed	Method Blank	BS	% Recovery	True Value QC	RPD	Qualifier
Benzene*	<0.050	0.050	10/04/2022	ND	2.09	105	2.00	11.7	
Toluene*	<0.050	0.050	10/04/2022	ND	2.09	104	2.00	12.8	
Ethylbenzene*	<0.050	0.050	10/04/2022	ND	2.06	103	2.00	12.5	
Total Xylenes*	<0.150	0.150	10/04/2022	ND	6.30	105	6.00	12.9	
Total BTEX	<0.300	0.300	10/04/2022	ND					

Surrogate: 4-Bromofluorobenzene (PID *102 %* *69.9-140*

Chloride, SM4500Cl-B mg/kg **Analyzed By: GM**

Analyte	Result	Reporting Limit	Analyzed	Method Blank	BS	% Recovery	True Value QC	RPD	Qualifier
Chloride	**288**	16.0	10/03/2022	ND	432	108	400	0.00	

TPH 8015M mg/kg **Analyzed By: MS**

Analyte	Result	Reporting Limit	Analyzed	Method Blank	BS	% Recovery	True Value QC	RPD	Qualifier
GRO C6-C10*	<10.0	10.0	10/04/2022	ND	195	97.7	200	1.62	
DRO >C10-C28*	<10.0	10.0	10/04/2022	ND	200	100	200	9.24	
EXT DRO >C28-C36	<10.0	10.0	10/04/2022	ND					

Surrogate: 1-Chlorooctane *107 %* *45.3-161*

Surrogate: 1-Chlorooctadecane *118 %* *46.3-178*

Cardinal Laboratories *=Accredited Analyte

PLEASE NOTE: Liability and Damages. Cardinal's liability and client's exclusive remedy for any claim arising, whether based in contract or tort, shall be limited to the amount paid by client for analyses. All claims, including those for negligence and any other cause whatsoever shall be deemed waived unless made in writing and received by Cardinal within thirty (30) days after completion of the applicable service. In no event shall Cardinal be liable for incidental or consequential damages, including, without limitation, business interruptions, loss of use, or loss of profits incurred by client, its subsidiaries, affiliates or successors arising out of or related to the performance of the services hereunder by Cardinal, regardless of whether such claim is based upon any of the above stated reasons or otherwise. Results relate only to the samples identified above. This report shall not be reproduced except in full with written approval of Cardinal Laboratories.

Celey D. Keene, Lab Director/Quality Manager

CARDINAL Laboratories

PHONE (575) 393-2326 ° 101 E. MARLAND ° HOBBS, NM 88240

Analytical Results For:

TRINITY OILFIELD SERVICES & RENTALS, LLC
DAN DUNKELBERG
P. O. BOX 2587
HOBBS NM, 88241
Fax To: NONE

Received:	09/30/2022	Sampling Date:	09/30/2022
Reported:	10/05/2022	Sampling Type:	Soil
Project Name:	DR. PI 17-8 DA #31H	Sampling Condition:	** (See Notes)
Project Number:	NOT GIVEN	Sample Received By:	Shalyn Rodriguez
Project Location:	OXY - LEA CO., NM		

Sample ID: SP - 057 - 00.0 -- P (H224571-09)

BTEX 8021B mg/kg **Analyzed By: JH/**

Analyte	Result	Reporting Limit	Analyzed	Method Blank	BS	% Recovery	True Value QC	RPD	Qualifier
Benzene*	<0.050	0.050	10/04/2022	ND	2.09	105	2.00	11.7	
Toluene*	<0.050	0.050	10/04/2022	ND	2.09	104	2.00	12.8	
Ethylbenzene*	<0.050	0.050	10/04/2022	ND	2.06	103	2.00	12.5	
Total Xylenes*	<0.150	0.150	10/04/2022	ND	6.30	105	6.00	12.9	
Total BTEX	<0.300	0.300	10/04/2022	ND					

Surrogate: 4-Bromofluorobenzene (PID *102 %* *69.9-140*

Chloride, SM4500Cl-B mg/kg **Analyzed By: GM**

Analyte	Result	Reporting Limit	Analyzed	Method Blank	BS	% Recovery	True Value QC	RPD	Qualifier
Chloride	**6400**	16.0	10/03/2022	ND	432	108	400	0.00	

TPH 8015M mg/kg **Analyzed By: MS** **S-04**

Analyte	Result	Reporting Limit	Analyzed	Method Blank	BS	% Recovery	True Value QC	RPD	Qualifier
GRO C6-C10*	<10.0	10.0	10/03/2022	ND	195	97.7	200	1.62	
DRO >C10-C28*	**4540**	10.0	10/03/2022	ND	200	100	200	9.24	
EXT DRO >C28-C36	**1040**	10.0	10/03/2022	ND					

Surrogate: 1-Chlorooctane *89.6 %* *45.3-161*

Surrogate: 1-Chlorooctadecane *205 %* *46.3-178*

Cardinal Laboratories *=Accredited Analyte

PLEASE NOTE: Liability and Damages. Cardinal's liability and client's exclusive remedy for any claim arising, whether based in contract or tort, shall be limited to the amount paid by client for analyses. All claims, including those for negligence and any other cause whatsoever shall be deemed waived unless made in writing and received by Cardinal within thirty (30) days after completion of the applicable service. In no event shall Cardinal be liable for incidental or consequential damages, including, without limitation, business interruptions, loss of use, or loss of profits incurred by client, its subsidiaries, affiliates or successors arising out of or related to the performance of the services hereunder by Cardinal, regardless of whether such claim is based upon any of the above stated reasons or otherwise. Results relate only to the samples identified above. This report shall not be reproduced except in full with written approval of Cardinal Laboratories.

Celey D. Keene, Lab Director/Quality Manager

CARDINAL Laboratories

PHONE (575) 393-2326 ° 101 E. MARLAND ° HOBBS, NM 88240

Analytical Results For:

TRINITY OILFIELD SERVICES & RENTALS, LLC
DAN DUNKELBERG
P. O. BOX 2587
HOBBS NM, 88241
Fax To: NONE

Received:	09/30/2022	Sampling Date:	09/30/2022
Reported:	10/05/2022	Sampling Type:	Soil
Project Name:	DR. PI 17-8 DA #31H	Sampling Condition:	** (See Notes)
Project Number:	NOT GIVEN	Sample Received By:	Shalyn Rodriguez
Project Location:	OXY - LEA CO., NM		

Sample ID: SP - 057 - 00.5 -- P (H224571-10)

BTEX 8021B mg/kg **Analyzed By: JH/**

Analyte	Result	Reporting Limit	Analyzed	Method Blank	BS	% Recovery	True Value QC	RPD	Qualifier
Benzene*	<0.050	0.050	10/04/2022	ND	2.09	105	2.00	11.7	
Toluene*	<0.050	0.050	10/04/2022	ND	2.09	104	2.00	12.8	
Ethylbenzene*	<0.050	0.050	10/04/2022	ND	2.06	103	2.00	12.5	
Total Xylenes*	<0.150	0.150	10/04/2022	ND	6.30	105	6.00	12.9	
Total BTEX	<0.300	0.300	10/04/2022	ND					

Surrogate: 4-Bromofluorobenzene (PID *104 %* *69.9-140*

Chloride, SM4500Cl-B mg/kg **Analyzed By: GM**

Analyte	Result	Reporting Limit	Analyzed	Method Blank	BS	% Recovery	True Value QC	RPD	Qualifier
Chloride	**16.0**	16.0	10/03/2022	ND	432	108	400	0.00	

TPH 8015M mg/kg **Analyzed By: MS**

Analyte	Result	Reporting Limit	Analyzed	Method Blank	BS	% Recovery	True Value QC	RPD	Qualifier
GRO C6-C10*	<10.0	10.0	10/03/2022	ND	195	97.7	200	1.62	
DRO >C10-C28*	<10.0	10.0	10/04/2022	ND	200	100	200	9.24	
EXT DRO >C28-C36	<10.0	10.0	10/04/2022	ND					

Surrogate: 1-Chlorooctane *108 %* *45.3-161*

Surrogate: 1-Chlorooctadecane *121 %* *46.3-178*

Cardinal Laboratories *=Accredited Analyte

PLEASE NOTE: Liability and Damages. Cardinal's liability and client's exclusive remedy for any claim arising, whether based in contract or tort, shall be limited to the amount paid by client for analyses. All claims, including those for negligence and any other cause whatsoever shall be deemed waived unless made in writing and received by Cardinal within thirty (30) days after completion of the applicable service. In no event shall Cardinal be liable for incidental or consequential damages, including, without limitation, business interruptions, loss of use, or loss of profits incurred by client, its subsidiaries, affiliates or successors arising out of or related to the performance of the services hereunder by Cardinal, regardless of whether such claim is based upon any of the above stated reasons or otherwise. Results relate only to the samples identified above. This report shall not be reproduced except in full with written approval of Cardinal Laboratories.

Celey D. Keene, Lab Director/Quality Manager

CARDINAL Laboratories

PHONE (575) 393-2326 ° 101 E. MARLAND ° HOBBS, NM 88240

Analytical Results For:

TRINITY OILFIELD SERVICES & RENTALS, LLC
DAN DUNKELBERG
P. O. BOX 2587
HOBBS NM, 88241
Fax To: NONE

Received:	09/30/2022	Sampling Date:	09/30/2022
Reported:	10/05/2022	Sampling Type:	Soil
Project Name:	DR. PI 17-8 DA #31H	Sampling Condition:	** (See Notes)
Project Number:	NOT GIVEN	Sample Received By:	Shalyn Rodriguez
Project Location:	OXY - LEA CO., NM		

Sample ID: SP - 058 - 00.0 -- P (H224571-11)

BTEX 8021B mg/kg **Analyzed By: JH**

Analyte	Result	Reporting Limit	Analyzed	Method Blank	BS	% Recovery	True Value QC	RPD	Qualifier
Benzene*	<0.050	0.050	10/03/2022	ND	2.05	102	2.00	9.85	
Toluene*	<0.050	0.050	10/03/2022	ND	2.23	111	2.00	10.5	
Ethylbenzene*	<0.050	0.050	10/03/2022	ND	2.09	105	2.00	9.03	
Total Xylenes*	<0.150	0.150	10/03/2022	ND	6.36	106	6.00	9.91	
Total BTEX	<0.300	0.300	10/03/2022	ND					

Surrogate: 4-Bromofluorobenzene (PID *103 %* *69.9-140*

Chloride, SM4500Cl-B mg/kg **Analyzed By: GM**

Analyte	Result	Reporting Limit	Analyzed	Method Blank	BS	% Recovery	True Value QC	RPD	Qualifier
Chloride	**8080**	16.0	10/03/2022	ND	432	108	400	0.00	

TPH 8015M mg/kg **Analyzed By: MS** **S-06**

Analyte	Result	Reporting Limit	Analyzed	Method Blank	BS	% Recovery	True Value QC	RPD	Qualifier
GRO C6-C10*	<100	100	10/04/2022	ND	195	97.7	200	1.62	
DRO >C10-C28*	**14300**	100	10/04/2022	ND	200	100	200	9.24	
EXT DRO >C28-C36	**3730**	100	10/04/2022	ND					

Surrogate: 1-Chlorooctane *109 %* *45.3-161*

Surrogate: 1-Chlorooctadecane *662 %* *46.3-178*

Cardinal Laboratories *=Accredited Analyte

PLEASE NOTE: Liability and Damages. Cardinal's liability and client's exclusive remedy for any claim arising, whether based in contract or tort, shall be limited to the amount paid by client for analyses. All claims, including those for negligence and any other cause whatsoever shall be deemed waived unless made in writing and received by Cardinal within thirty (30) days after completion of the applicable service. In no event shall Cardinal be liable for incidental or consequential damages, including, without limitation, business interruptions, loss of use, or loss of profits incurred by client, its subsidiaries, affiliates or successors arising out of or related to the performance of the services hereunder by Cardinal, regardless of whether such claim is based upon any of the above stated reasons or otherwise. Results relate only to the samples identified above. This report shall not be reproduced except in full with written approval of Cardinal Laboratories.

Celey D. Keene, Lab Director/Quality Manager

CARDINAL Laboratories

PHONE (575) 393-2326 ° 101 E. MARLAND ° HOBBS, NM 88240

Analytical Results For:

TRINITY OILFIELD SERVICES & RENTALS, LLC
DAN DUNKELBERG
P. O. BOX 2587
HOBBS NM, 88241
Fax To: NONE

Received:	09/30/2022	Sampling Date:	09/30/2022
Reported:	10/05/2022	Sampling Type:	Soil
Project Name:	DR. PI 17-8 DA #31H	Sampling Condition:	** (See Notes)
Project Number:	NOT GIVEN	Sample Received By:	Shalyn Rodriguez
Project Location:	OXY - LEA CO., NM		

Sample ID: SP - 058 - 00.5 -- P (H224571-12)

BTEX 8021B mg/kg **Analyzed By: JH**

Analyte	Result	Reporting Limit	Analyzed	Method Blank	BS	% Recovery	True Value QC	RPD	Qualifier
Benzene*	<0.050	0.050	10/03/2022	ND	2.05	102	2.00	9.85	
Toluene*	<0.050	0.050	10/03/2022	ND	2.23	111	2.00	10.5	
Ethylbenzene*	<0.050	0.050	10/03/2022	ND	2.09	105	2.00	9.03	
Total Xylenes*	<0.150	0.150	10/03/2022	ND	6.36	106	6.00	9.91	
Total BTEX	<0.300	0.300	10/03/2022	ND					

Surrogate: 4-Bromofluorobenzene (PID *103 %* *69.9-140*

Chloride, SM4500Cl-B mg/kg **Analyzed By: GM**

Analyte	Result	Reporting Limit	Analyzed	Method Blank	BS	% Recovery	True Value QC	RPD	Qualifier
Chloride	**144**	16.0	10/03/2022	ND	432	108	400	0.00	

TPH 8015M mg/kg **Analyzed By: MS**

Analyte	Result	Reporting Limit	Analyzed	Method Blank	BS	% Recovery	True Value QC	RPD	Qualifier
GRO C6-C10*	<10.0	10.0	10/04/2022	ND	195	97.7	200	1.62	
DRO >C10-C28*	<10.0	10.0	10/04/2022	ND	200	100	200	9.24	
EXT DRO >C28-C36	<10.0	10.0	10/04/2022	ND					

Surrogate: 1-Chlorooctane *110 %* *45.3-161*

Surrogate: 1-Chlorooctadecane *122 %* *46.3-178*

Cardinal Laboratories *=Accredited Analyte

PLEASE NOTE: Liability and Damages. Cardinal's liability and client's exclusive remedy for any claim arising, whether based in contract or tort, shall be limited to the amount paid by client for analyses. All claims, including those for negligence and any other cause whatsoever shall be deemed waived unless made in writing and received by Cardinal within thirty (30) days after completion of the applicable service. In no event shall Cardinal be liable for incidental or consequential damages, including, without limitation, business interruptions, loss of use, or loss of profits incurred by client, its subsidiaries, affiliates or successors arising out of or related to the performance of the services hereunder by Cardinal, regardless of whether such claim is based upon any of the above stated reasons or otherwise. Results relate only to the samples identified above. This report shall not be reproduced except in full with written approval of Cardinal Laboratories.

Celey D. Keene, Lab Director/Quality Manager

CARDINAL Laboratories

PHONE (575) 393-2326 ° 101 E. MARLAND ° HOBBS, NM 88240

Analytical Results For:

TRINITY OILFIELD SERVICES & RENTALS, LLC
DAN DUNKELBERG
P. O. BOX 2587
HOBBS NM, 88241
Fax To: NONE

Received:	09/30/2022	Sampling Date:	09/30/2022
Reported:	10/05/2022	Sampling Type:	Soil
Project Name:	DR. PI 17-8 DA #31H	Sampling Condition:	** (See Notes)
Project Number:	NOT GIVEN	Sample Received By:	Shalyn Rodriguez
Project Location:	OXY - LEA CO., NM		

Sample ID: SP - 059 - 00.0 -- P (H224571-13)

BTEX 8021B mg/kg **Analyzed By: JH**

Analyte	Result	Reporting Limit	Analyzed	Method Blank	BS	% Recovery	True Value QC	RPD	Qualifier
Benzene*	<0.050	0.050	10/03/2022	ND	2.05	102	2.00	9.85	
Toluene*	<0.050	0.050	10/03/2022	ND	2.23	111	2.00	10.5	
Ethylbenzene*	<0.050	0.050	10/03/2022	ND	2.09	105	2.00	9.03	
Total Xylenes*	<0.150	0.150	10/03/2022	ND	6.36	106	6.00	9.91	
Total BTEX	<0.300	0.300	10/03/2022	ND					

Surrogate: 4-Bromofluorobenzene (PID *104 %* *69.9-140*

Chloride, SM4500Cl-B mg/kg **Analyzed By: GM**

Analyte	Result	Reporting Limit	Analyzed	Method Blank	BS	% Recovery	True Value QC	RPD	Qualifier
Chloride	**3600**	16.0	10/03/2022	ND	432	108	400	0.00	

TPH 8015M mg/kg **Analyzed By: MS** **S-06**

Analyte	Result	Reporting Limit	Analyzed	Method Blank	BS	% Recovery	True Value QC	RPD	Qualifier
GRO C6-C10*	<100	100	10/04/2022	ND	195	97.7	200	1.62	
DRO >C10-C28*	**14100**	100	10/04/2022	ND	200	100	200	9.24	
EXT DRO >C28-C36	**3460**	100	10/04/2022	ND					

Surrogate: 1-Chlorooctane *95.3 %* *45.3-161*

Surrogate: 1-Chlorooctadecane *933 %* *46.3-178*

Cardinal Laboratories *=Accredited Analyte

PLEASE NOTE: Liability and Damages. Cardinal's liability and client's exclusive remedy for any claim arising, whether based in contract or tort, shall be limited to the amount paid by client for analyses. All claims, including those for negligence and any other cause whatsoever shall be deemed waived unless made in writing and received by Cardinal within thirty (30) days after completion of the applicable service. In no event shall Cardinal be liable for incidental or consequential damages, including, without limitation, business interruptions, loss of use, or loss of profits incurred by client, its subsidiaries, affiliates or successors arising out of or related to the performance of the services hereunder by Cardinal, regardless of whether such claim is based upon any of the above stated reasons or otherwise. Results relate only to the samples identified above. This report shall not be reproduced except in full with written approval of Cardinal Laboratories.

Celey D. Keene, Lab Director/Quality Manager

CARDINAL Laboratories

PHONE (575) 393-2326 ° 101 E. MARLAND ° HOBBS, NM 88240

Analytical Results For:

TRINITY OILFIELD SERVICES & RENTALS, LLC
DAN DUNKELBERG
P. O. BOX 2587
HOBBS NM, 88241
Fax To: NONE

Received:	09/30/2022	Sampling Date:	09/30/2022
Reported:	10/05/2022	Sampling Type:	Soil
Project Name:	DR. PI 17-8 DA #31H	Sampling Condition:	** (See Notes)
Project Number:	NOT GIVEN	Sample Received By:	Shalyn Rodriguez
Project Location:	OXY - LEA CO., NM		

Sample ID: SP - 059 - 00.5 -- P (H224571-14)

BTEX 8021B mg/kg **Analyzed By: JH**

Analyte	Result	Reporting Limit	Analyzed	Method Blank	BS	% Recovery	True Value QC	RPD	Qualifier
Benzene*	<0.050	0.050	10/03/2022	ND	2.05	102	2.00	9.85	
Toluene*	<0.050	0.050	10/03/2022	ND	2.23	111	2.00	10.5	
Ethylbenzene*	<0.050	0.050	10/03/2022	ND	2.09	105	2.00	9.03	
Total Xylenes*	<0.150	0.150	10/03/2022	ND	6.36	106	6.00	9.91	
Total BTEX	<0.300	0.300	10/03/2022	ND					

Surrogate: 4-Bromofluorobenzene (PID *99.5 %* *69.9-140*

Chloride, SM4500Cl-B mg/kg **Analyzed By: GM**

Analyte	Result	Reporting Limit	Analyzed	Method Blank	BS	% Recovery	True Value QC	RPD	Qualifier
Chloride	<16.0	16.0	10/03/2022	ND	432	108	400	0.00	

TPH 8015M mg/kg **Analyzed By: MS**

Analyte	Result	Reporting Limit	Analyzed	Method Blank	BS	% Recovery	True Value QC	RPD	Qualifier
GRO C6-C10*	<10.0	10.0	10/04/2022	ND	195	97.7	200	1.62	
DRO >C10-C28*	<10.0	10.0	10/04/2022	ND	200	100	200	9.24	
EXT DRO >C28-C36	<10.0	10.0	10/04/2022	ND					

Surrogate: 1-Chlorooctane *127 %* *45.3-161*

Surrogate: 1-Chlorooctadecane *140 %* *46.3-178*

Cardinal Laboratories *=Accredited Analyte

PLEASE NOTE: Liability and Damages. Cardinal's liability and client's exclusive remedy for any claim arising, whether based in contract or tort, shall be limited to the amount paid by client for analyses. All claims, including those for negligence and any other cause whatsoever shall be deemed waived unless made in writing and received by Cardinal within thirty (30) days after completion of the applicable service. In no event shall Cardinal be liable for incidental or consequential damages, including, without limitation, business interruptions, loss of use, or loss of profits incurred by client, its subsidiaries, affiliates or successors arising out of or related to the performance of the services hereunder by Cardinal, regardless of whether such claim is based upon any of the above stated reasons or otherwise. Results relate only to the samples identified above. This report shall not be reproduced except in full with written approval of Cardinal Laboratories.

Celey D. Keene, Lab Director/Quality Manager

CARDINAL Laboratories

PHONE (575) 393-2326 ° 101 E. MARLAND ° HOBBS, NM 88240

Analytical Results For:

TRINITY OILFIELD SERVICES & RENTALS, LLC
DAN DUNKELBERG
P. O. BOX 2587
HOBBS NM, 88241
Fax To: NONE

Received:	09/30/2022	Sampling Date:	09/30/2022
Reported:	10/05/2022	Sampling Type:	Soil
Project Name:	DR. PI 17-8 DA #31H	Sampling Condition:	** (See Notes)
Project Number:	NOT GIVEN	Sample Received By:	Shalyn Rodriguez
Project Location:	OXY - LEA CO., NM		

Sample ID: SP - 060 - 00.0 -- P (H224571-15)

BTEX 8021B mg/kg **Analyzed By: JH**

Analyte	Result	Reporting Limit	Analyzed	Method Blank	BS	% Recovery	True Value QC	RPD	Qualifier
Benzene*	<0.050	0.050	10/03/2022	ND	2.05	102	2.00	9.85	
Toluene*	<0.050	0.050	10/03/2022	ND	2.23	111	2.00	10.5	
Ethylbenzene*	<0.050	0.050	10/03/2022	ND	2.09	105	2.00	9.03	
Total Xylenes*	<0.150	0.150	10/03/2022	ND	6.36	106	6.00	9.91	
Total BTEX	<0.300	0.300	10/03/2022	ND					

Surrogate: 4-Bromofluorobenzene (PID *101 %* *69.9-140*

Chloride, SM4500Cl-B mg/kg **Analyzed By: GM**

Analyte	Result	Reporting Limit	Analyzed	Method Blank	BS	% Recovery	True Value QC	RPD	Qualifier
Chloride	**3000**	16.0	10/03/2022	ND	432	108	400	0.00	

TPH 8015M mg/kg **Analyzed By: MS**

Analyte	Result	Reporting Limit	Analyzed	Method Blank	BS	% Recovery	True Value QC	RPD	Qualifier
GRO C6-C10*	<10.0	10.0	10/03/2022	ND	195	97.7	200	1.62	
DRO >C10-C28*	**753**	10.0	10/03/2022	ND	200	100	200	9.24	
EXT DRO >C28-C36	**207**	10.0	10/03/2022	ND					

Surrogate: 1-Chlorooctane *97.2 %* *45.3-161*

Surrogate: 1-Chlorooctadecane *103 %* *46.3-178*

Cardinal Laboratories *=Accredited Analyte

PLEASE NOTE: Liability and Damages. Cardinal's liability and client's exclusive remedy for any claim arising, whether based in contract or tort, shall be limited to the amount paid by client for analyses. All claims, including those for negligence and any other cause whatsoever shall be deemed waived unless made in writing and received by Cardinal within thirty (30) days after completion of the applicable service. In no event shall Cardinal be liable for incidental or consequential damages, including, without limitation, business interruptions, loss of use, or loss of profits incurred by client, its subsidiaries, affiliates or successors arising out of or related to the performance of the services hereunder by Cardinal, regardless of whether such claim is based upon any of the above stated reasons or otherwise. Results relate only to the samples identified above. This report shall not be reproduced except in full with written approval of Cardinal Laboratories.

Celey D. Keene, Lab Director/Quality Manager

CARDINAL Laboratories

PHONE (575) 393-2326 ° 101 E. MARLAND ° HOBBS, NM 88240

Analytical Results For:

TRINITY OILFIELD SERVICES & RENTALS, LLC
DAN DUNKELBERG
P. O. BOX 2587
HOBBS NM, 88241
Fax To: NONE

Received:	09/30/2022	Sampling Date:	09/30/2022
Reported:	10/05/2022	Sampling Type:	Soil
Project Name:	DR. PI 17-8 DA #31H	Sampling Condition:	** (See Notes)
Project Number:	NOT GIVEN	Sample Received By:	Shalyn Rodriguez
Project Location:	OXY - LEA CO., NM		

Sample ID: SP - 060 - 00.5 -- P (H224571-16)

BTEX 8021B mg/kg Analyzed By: JH

Analyte	Result	Reporting Limit	Analyzed	Method Blank	BS	% Recovery	True Value QC	RPD	Qualifier
Benzene*	<0.050	0.050	10/03/2022	ND	2.05	102	2.00	9.85	
Toluene*	<0.050	0.050	10/03/2022	ND	2.23	111	2.00	10.5	
Ethylbenzene*	<0.050	0.050	10/03/2022	ND	2.09	105	2.00	9.03	
Total Xylenes*	<0.150	0.150	10/03/2022	ND	6.36	106	6.00	9.91	
Total BTEX	<0.300	0.300	10/03/2022	ND					

Surrogate: 4-Bromofluorobenzene (PID *102 %* *69.9-140*

Chloride, SM4500Cl-B mg/kg Analyzed By: GM

Analyte	Result	Reporting Limit	Analyzed	Method Blank	BS	% Recovery	True Value QC	RPD	Qualifier
Chloride	**32.0**	16.0	10/03/2022	ND	432	108	400	0.00	

TPH 8015M mg/kg Analyzed By: MS

Analyte	Result	Reporting Limit	Analyzed	Method Blank	BS	% Recovery	True Value QC	RPD	Qualifier
GRO C6-C10*	<10.0	10.0	10/03/2022	ND	196	98.0	200	0.638	
DRO >C10-C28*	<10.0	10.0	10/03/2022	ND	178	89.1	200	0.214	
EXT DRO >C28-C36	<10.0	10.0	10/03/2022	ND					

Surrogate: 1-Chlorooctane *82.3 %* *45.3-161*

Surrogate: 1-Chlorooctadecane *100 %* *46.3-178*

Cardinal Laboratories *=Accredited Analyte

PLEASE NOTE: Liability and Damages. Cardinal's liability and client's exclusive remedy for any claim arising, whether based in contract or tort, shall be limited to the amount paid by client for analyses. All claims, including those for negligence and any other cause whatsoever shall be deemed waived unless made in writing and received by Cardinal within thirty (30) days after completion of the applicable service. In no event shall Cardinal be liable for incidental or consequential damages, including, without limitation, business interruptions, loss of use, or loss of profits incurred by client, its subsidiaries, affiliates or successors arising out of or related to the performance of the services hereunder by Cardinal, regardless of whether such claim is based upon any of the above stated reasons or otherwise. Results relate only to the samples identified above. This report shall not be reproduced except in full with written approval of Cardinal Laboratories.

Celey D. Keene, Lab Director/Quality Manager

CARDINAL Laboratories

PHONE (575) 393-2326 ° 101 E. MARLAND ° HOBBS, NM 88240

Analytical Results For:

TRINITY OILFIELD SERVICES & RENTALS, LLC
DAN DUNKELBERG
P. O. BOX 2587
HOBBS NM, 88241
Fax To: NONE

Received:	09/30/2022	Sampling Date:	09/30/2022
Reported:	10/05/2022	Sampling Type:	Soil
Project Name:	DR. PI 17-8 DA #31H	Sampling Condition:	** (See Notes)
Project Number:	NOT GIVEN	Sample Received By:	Shalyn Rodriguez
Project Location:	OXY - LEA CO., NM		

Sample ID: SP - 061 - 00.0 -- P (H224571-17)

BTEX 8021B mg/kg **Analyzed By: JH**

Analyte	Result	Reporting Limit	Analyzed	Method Blank	BS	% Recovery	True Value QC	RPD	Qualifier
Benzene*	<0.050	0.050	10/03/2022	ND	2.05	102	2.00	9.85	
Toluene*	<0.050	0.050	10/03/2022	ND	2.23	111	2.00	10.5	
Ethylbenzene*	<0.050	0.050	10/03/2022	ND	2.09	105	2.00	9.03	
Total Xylenes*	<0.150	0.150	10/03/2022	ND	6.36	106	6.00	9.91	
Total BTEX	<0.300	0.300	10/03/2022	ND					

Surrogate: 4-Bromofluorobenzene (PID *103 %* *69.9-140*

Chloride, SM4500Cl-B mg/kg **Analyzed By: GM**

Analyte	Result	Reporting Limit	Analyzed	Method Blank	BS	% Recovery	True Value QC	RPD	Qualifier
Chloride	**1400**	16.0	10/03/2022	ND	432	108	400	0.00	

TPH 8015M mg/kg **Analyzed By: MS**

Analyte	Result	Reporting Limit	Analyzed	Method Blank	BS	% Recovery	True Value QC	RPD	Qualifier
GRO C6-C10*	<10.0	10.0	10/03/2022	ND	196	98.0	200	0.638	
DRO >C10-C28*	**309**	10.0	10/03/2022	ND	178	89.1	200	0.214	
EXT DRO >C28-C36	**106**	10.0	10/03/2022	ND					

Surrogate: 1-Chlorooctane *87.0 %* *45.3-161*

Surrogate: 1-Chlorooctadecane *137 %* *46.3-178*

Cardinal Laboratories *=Accredited Analyte

PLEASE NOTE: Liability and Damages. Cardinal's liability and client's exclusive remedy for any claim arising, whether based in contract or tort, shall be limited to the amount paid by client for analyses. All claims, including those for negligence and any other cause whatsoever shall be deemed waived unless made in writing and received by Cardinal within thirty (30) days after completion of the applicable service. In no event shall Cardinal be liable for incidental or consequential damages, including, without limitation, business interruptions, loss of use, or loss of profits incurred by client, its subsidiaries, affiliates or successors arising out of or related to the performance of the services hereunder by Cardinal, regardless of whether such claim is based upon any of the above stated reasons or otherwise. Results relate only to the samples identified above. This report shall not be reproduced except in full with written approval of Cardinal Laboratories.

Celey D. Keene, Lab Director/Quality Manager

CARDINAL Laboratories

PHONE (575) 393-2326 ° 101 E. MARLAND ° HOBBS, NM 88240

Analytical Results For:

TRINITY OILFIELD SERVICES & RENTALS, LLC
DAN DUNKELBERG
P. O. BOX 2587
HOBBS NM, 88241
Fax To: NONE

Received:	09/30/2022	Sampling Date:	09/30/2022
Reported:	10/05/2022	Sampling Type:	Soil
Project Name:	DR. PI 17-8 DA #31H	Sampling Condition:	** (See Notes)
Project Number:	NOT GIVEN	Sample Received By:	Shalyn Rodriguez
Project Location:	OXY - LEA CO., NM		

Sample ID: SP - 061 - 00.5 -- P (H224571-18)

BTEX 8021B mg/kg **Analyzed By: JH**

Analyte	Result	Reporting Limit	Analyzed	Method Blank	BS	% Recovery	True Value QC	RPD	Qualifier
Benzene*	<0.050	0.050	10/03/2022	ND	2.05	102	2.00	9.85	
Toluene*	<0.050	0.050	10/03/2022	ND	2.23	111	2.00	10.5	
Ethylbenzene*	<0.050	0.050	10/03/2022	ND	2.09	105	2.00	9.03	
Total Xylenes*	<0.150	0.150	10/03/2022	ND	6.36	106	6.00	9.91	
Total BTEX	<0.300	0.300	10/03/2022	ND					

Surrogate: 4-Bromofluorobenzene (PID *100 %* *69.9-140*

Chloride, SM4500Cl-B mg/kg **Analyzed By: GM**

Analyte	Result	Reporting Limit	Analyzed	Method Blank	BS	% Recovery	True Value QC	RPD	Qualifier
Chloride	**16.0**	16.0	10/03/2022	ND	432	108	400	0.00	

TPH 8015M mg/kg **Analyzed By: MS**

Analyte	Result	Reporting Limit	Analyzed	Method Blank	BS	% Recovery	True Value QC	RPD	Qualifier
GRO C6-C10*	<10.0	10.0	10/03/2022	ND	196	98.0	200	0.638	
DRO >C10-C28*	**11.2**	10.0	10/03/2022	ND	178	89.1	200	0.214	
EXT DRO >C28-C36	**16.3**	10.0	10/03/2022	ND					

Surrogate: 1-Chlorooctane *87.5 %* *45.3-161*

Surrogate: 1-Chlorooctadecane *105 %* *46.3-178*

Cardinal Laboratories *=Accredited Analyte

PLEASE NOTE: Liability and Damages. Cardinal's liability and client's exclusive remedy for any claim arising, whether based in contract or tort, shall be limited to the amount paid by client for analyses. All claims, including those for negligence and any other cause whatsoever shall be deemed waived unless made in writing and received by Cardinal within thirty (30) days after completion of the applicable service. In no event shall Cardinal be liable for incidental or consequential damages, including, without limitation, business interruptions, loss of use, or loss of profits incurred by client, its subsidiaries, affiliates or successors arising out of or related to the performance of the services hereunder by Cardinal, regardless of whether such claim is based upon any of the above stated reasons or otherwise. Results relate only to the samples identified above. This report shall not be reproduced except in full with written approval of Cardinal Laboratories.

Celey D. Keene, Lab Director/Quality Manager

CARDINAL Laboratories

PHONE (575) 393-2326 ° 101 E. MARLAND ° HOBBS, NM 88240

Analytical Results For:

TRINITY OILFIELD SERVICES & RENTALS, LLC
DAN DUNKELBERG
P. O. BOX 2587
HOBBS NM, 88241
Fax To: NONE

Received:	09/30/2022	Sampling Date:	09/30/2022
Reported:	10/05/2022	Sampling Type:	Soil
Project Name:	DR. PI 17-8 DA #31H	Sampling Condition:	** (See Notes)
Project Number:	NOT GIVEN	Sample Received By:	Shalyn Rodriguez
Project Location:	OXY - LEA CO., NM		

Sample ID: SP - 062 - 00.0 -- P (H224571-19)

BTEX 8021B mg/kg **Analyzed By: JH**

Analyte	Result	Reporting Limit	Analyzed	Method Blank	BS	% Recovery	True Value QC	RPD	Qualifier
Benzene*	<0.050	0.050	10/03/2022	ND	2.05	102	2.00	9.85	
Toluene*	<0.050	0.050	10/03/2022	ND	2.23	111	2.00	10.5	
Ethylbenzene*	<0.050	0.050	10/03/2022	ND	2.09	105	2.00	9.03	
Total Xylenes*	<0.150	0.150	10/03/2022	ND	6.36	106	6.00	9.91	
Total BTEX	<0.300	0.300	10/03/2022	ND					

Surrogate: 4-Bromofluorobenzene (PID *101 %* *69.9-140*

Chloride, SM4500Cl-B mg/kg **Analyzed By: GM**

Analyte	Result	Reporting Limit	Analyzed	Method Blank	BS	% Recovery	True Value QC	RPD	Qualifier
Chloride	**208**	16.0	10/03/2022	ND	432	108	400	0.00	

TPH 8015M mg/kg **Analyzed By: MS**

Analyte	Result	Reporting Limit	Analyzed	Method Blank	BS	% Recovery	True Value QC	RPD	Qualifier
GRO C6-C10*	<10.0	10.0	10/03/2022	ND	196	98.0	200	0.638	
DRO >C10-C28*	**36.0**	10.0	10/03/2022	ND	178	89.1	200	0.214	
EXT DRO >C28-C36	**19.2**	10.0	10/03/2022	ND					

Surrogate: 1-Chlorooctane *89.3 %* *45.3-161*

Surrogate: 1-Chlorooctadecane *111 %* *46.3-178*

Cardinal Laboratories *=Accredited Analyte

PLEASE NOTE: Liability and Damages. Cardinal's liability and client's exclusive remedy for any claim arising, whether based in contract or tort, shall be limited to the amount paid by client for analyses. All claims, including those for negligence and any other cause whatsoever shall be deemed waived unless made in writing and received by Cardinal within thirty (30) days after completion of the applicable service. In no event shall Cardinal be liable for incidental or consequential damages, including, without limitation, business interruptions, loss of use, or loss of profits incurred by client, its subsidiaries, affiliates or successors arising out of or related to the performance of the services hereunder by Cardinal, regardless of whether such claim is based upon any of the above stated reasons or otherwise. Results relate only to the samples identified above. This report shall not be reproduced except in full with written approval of Cardinal Laboratories.

Celey D. Keene, Lab Director/Quality Manager

CARDINAL Laboratories

PHONE (575) 393-2326 ° 101 E. MARLAND ° HOBBS, NM 88240

Analytical Results For:

TRINITY OILFIELD SERVICES & RENTALS, LLC
DAN DUNKELBERG
P. O. BOX 2587
HOBBS NM, 88241
Fax To: NONE

Received:	09/30/2022	Sampling Date:	09/30/2022
Reported:	10/05/2022	Sampling Type:	Soil
Project Name:	DR. PI 17-8 DA #31H	Sampling Condition:	** (See Notes)
Project Number:	NOT GIVEN	Sample Received By:	Shalyn Rodriguez
Project Location:	OXY - LEA CO., NM		

Sample ID: SP - 062 - 00.5 -- P (H224571-20)

BTEX 8021B mg/kg **Analyzed By: JH**

Analyte	Result	Reporting Limit	Analyzed	Method Blank	BS	% Recovery	True Value QC	RPD	Qualifier
Benzene*	<0.050	0.050	10/03/2022	ND	2.05	102	2.00	9.85	
Toluene*	<0.050	0.050	10/03/2022	ND	2.23	111	2.00	10.5	
Ethylbenzene*	<0.050	0.050	10/03/2022	ND	2.09	105	2.00	9.03	
Total Xylenes*	<0.150	0.150	10/03/2022	ND	6.36	106	6.00	9.91	
Total BTEX	<0.300	0.300	10/03/2022	ND					

Surrogate: 4-Bromofluorobenzene (PID *101 %* *69.9-140*

Chloride, SM4500Cl-B mg/kg **Analyzed By: GM**

Analyte	Result	Reporting Limit	Analyzed	Method Blank	BS	% Recovery	True Value QC	RPD	Qualifier
Chloride	**16.0**	16.0	10/03/2022	ND	432	108	400	0.00	

TPH 8015M mg/kg **Analyzed By: MS**

Analyte	Result	Reporting Limit	Analyzed	Method Blank	BS	% Recovery	True Value QC	RPD	Qualifier
GRO C6-C10*	<10.0	10.0	10/03/2022	ND	195	97.3	200	0.676	
DRO >C10-C28*	<10.0	10.0	10/03/2022	ND	195	97.7	200	0.764	
EXT DRO >C28-C36	<10.0	10.0	10/03/2022	ND					

Surrogate: 1-Chlorooctane *99.6 %* *45.3-161*

Surrogate: 1-Chlorooctadecane *114 %* *46.3-178*

Cardinal Laboratories *=Accredited Analyte

PLEASE NOTE: Liability and Damages. Cardinal's liability and client's exclusive remedy for any claim arising, whether based in contract or tort, shall be limited to the amount paid by client for analyses. All claims, including those for negligence and any other cause whatsoever shall be deemed waived unless made in writing and received by Cardinal within thirty (30) days after completion of the applicable service. In no event shall Cardinal be liable for incidental or consequential damages, including, without limitation, business interruptions, loss of use, or loss of profits incurred by client, its subsidiaries, affiliates or successors arising out of or related to the performance of the services hereunder by Cardinal, regardless of whether such claim is based upon any of the above stated reasons or otherwise. Results relate only to the samples identified above. This report shall not be reproduced except in full with written approval of Cardinal Laboratories.

Celey D. Keene, Lab Director/Quality Manager

CARDINAL Laboratories

PHONE (575) 393-2326 ° 101 E. MARLAND ° HOBBS, NM 88240

Analytical Results For:

TRINITY OILFIELD SERVICES & RENTALS, LLC
DAN DUNKELBERG
P. O. BOX 2587
HOBBS NM, 88241
Fax To: NONE

Received:	09/30/2022	Sampling Date:	09/30/2022
Reported:	10/05/2022	Sampling Type:	Soil
Project Name:	DR. PI 17-8 DA #31H	Sampling Condition:	** (See Notes)
Project Number:	NOT GIVEN	Sample Received By:	Shalyn Rodriguez
Project Location:	OXY - LEA CO., NM		

Sample ID: SP - 063 - 00.0 -- P (H224571-21)

BTEX 8021B mg/kg **Analyzed By: JH**

Analyte	Result	Reporting Limit	Analyzed	Method Blank	BS	% Recovery	True Value QC	RPD	Qualifier
Benzene*	<0.050	0.050	10/03/2022	ND	2.05	102	2.00	9.85	
Toluene*	<0.050	0.050	10/03/2022	ND	2.23	111	2.00	10.5	
Ethylbenzene*	<0.050	0.050	10/03/2022	ND	2.09	105	2.00	9.03	
Total Xylenes*	<0.150	0.150	10/03/2022	ND	6.36	106	6.00	9.91	
Total BTEX	<0.300	0.300	10/03/2022	ND					

Surrogate: 4-Bromofluorobenzene (PID *103 %* *69.9-140*

Chloride, SM4500Cl-B mg/kg **Analyzed By: GM**

Analyte	Result	Reporting Limit	Analyzed	Method Blank	BS	% Recovery	True Value QC	RPD	Qualifier
Chloride	**576**	16.0	10/03/2022	ND	432	108	400	0.00	

TPH 8015M mg/kg **Analyzed By: MS**

Analyte	Result	Reporting Limit	Analyzed	Method Blank	BS	% Recovery	True Value QC	RPD	Qualifier
GRO C6-C10*	<10.0	10.0	10/03/2022	ND	195	97.3	200	0.676	
DRO >C10-C28*	**84.5**	10.0	10/03/2022	ND	195	97.7	200	0.764	
EXT DRO >C28-C36	**32.1**	10.0	10/03/2022	ND					

Surrogate: 1-Chlorooctane *98.6 %* *45.3-161*

Surrogate: 1-Chlorooctadecane *122 %* *46.3-178*

Cardinal Laboratories *=Accredited Analyte

PLEASE NOTE: Liability and Damages. Cardinal's liability and client's exclusive remedy for any claim arising, whether based in contract or tort, shall be limited to the amount paid by client for analyses. All claims, including those for negligence and any other cause whatsoever shall be deemed waived unless made in writing and received by Cardinal within thirty (30) days after completion of the applicable service. In no event shall Cardinal be liable for incidental or consequential damages, including, without limitation, business interruptions, loss of use, or loss of profits incurred by client, its subsidiaries, affiliates or successors arising out of or related to the performance of the services hereunder by Cardinal, regardless of whether such claim is based upon any of the above stated reasons or otherwise. Results relate only to the samples identified above. This report shall not be reproduced except in full with written approval of Cardinal Laboratories.

Celey D. Keene, Lab Director/Quality Manager

CARDINAL Laboratories

PHONE (575) 393-2326 ° 101 E. MARLAND ° HOBBS, NM 88240

Analytical Results For:

TRINITY OILFIELD SERVICES & RENTALS, LLC
DAN DUNKELBERG
P. O. BOX 2587
HOBBS NM, 88241
Fax To: NONE

Received:	09/30/2022	Sampling Date:	09/30/2022
Reported:	10/05/2022	Sampling Type:	Soil
Project Name:	DR. PI 17-8 DA #31H	Sampling Condition:	** (See Notes)
Project Number:	NOT GIVEN	Sample Received By:	Shalyn Rodriguez
Project Location:	OXY - LEA CO., NM		

Sample ID: SP - 063 - 00.5 -- P (H224571-22)

BTEX 8021B mg/kg **Analyzed By: JH**

Analyte	Result	Reporting Limit	Analyzed	Method Blank	BS	% Recovery	True Value QC	RPD	Qualifier
Benzene*	<0.050	0.050	10/03/2022	ND	2.05	102	2.00	9.85	
Toluene*	<0.050	0.050	10/03/2022	ND	2.23	111	2.00	10.5	
Ethylbenzene*	<0.050	0.050	10/03/2022	ND	2.09	105	2.00	9.03	
Total Xylenes*	<0.150	0.150	10/03/2022	ND	6.36	106	6.00	9.91	
Total BTEX	<0.300	0.300	10/03/2022	ND					

Surrogate: 4-Bromofluorobenzene (PID *101 %* *69.9-140*

Chloride, SM4500Cl-B mg/kg **Analyzed By: GM**

Analyte	Result	Reporting Limit	Analyzed	Method Blank	BS	% Recovery	True Value QC	RPD	Qualifier
Chloride	**32.0**	16.0	10/03/2022	ND	432	108	400	0.00	

TPH 8015M mg/kg **Analyzed By: MS**

Analyte	Result	Reporting Limit	Analyzed	Method Blank	BS	% Recovery	True Value QC	RPD	Qualifier
GRO C6-C10*	<10.0	10.0	10/03/2022	ND	195	97.3	200	0.676	
DRO >C10-C28*	<10.0	10.0	10/03/2022	ND	195	97.7	200	0.764	
EXT DRO >C28-C36	<10.0	10.0	10/03/2022	ND					

Surrogate: 1-Chlorooctane *96.6 %* *45.3-161*

Surrogate: 1-Chlorooctadecane *109 %* *46.3-178*

Cardinal Laboratories *=Accredited Analyte

PLEASE NOTE: Liability and Damages. Cardinal's liability and client's exclusive remedy for any claim arising, whether based in contract or tort, shall be limited to the amount paid by client for analyses. All claims, including those for negligence and any other cause whatsoever shall be deemed waived unless made in writing and received by Cardinal within thirty (30) days after completion of the applicable service. In no event shall Cardinal be liable for incidental or consequential damages, including, without limitation, business interruptions, loss of use, or loss of profits incurred by client, its subsidiaries, affiliates or successors arising out of or related to the performance of the services hereunder by Cardinal, regardless of whether such claim is based upon any of the above stated reasons or otherwise. Results relate only to the samples identified above. This report shall not be reproduced except in full with written approval of Cardinal Laboratories.

Celey D. Keene, Lab Director/Quality Manager

CARDINAL Laboratories

PHONE (575) 393-2326 ° 101 E. MARLAND ° HOBBS, NM 88240

Analytical Results For:

TRINITY OILFIELD SERVICES & RENTALS, LLC
DAN DUNKELBERG
P. O. BOX 2587
HOBBS NM, 88241
Fax To: NONE

Received:	09/30/2022	Sampling Date:	09/30/2022
Reported:	10/05/2022	Sampling Type:	Soil
Project Name:	DR. PI 17-8 DA #31H	Sampling Condition:	** (See Notes)
Project Number:	NOT GIVEN	Sample Received By:	Shalyn Rodriguez
Project Location:	OXY - LEA CO., NM		

Sample ID: SP - 064 - 00.0 -- P (H224571-23)

BTEX 8021B mg/kg **Analyzed By: JH**

Analyte	Result	Reporting Limit	Analyzed	Method Blank	BS	% Recovery	True Value QC	RPD	Qualifier
Benzene*	<0.050	0.050	10/04/2022	ND	2.05	102	2.00	9.85	
Toluene*	<0.050	0.050	10/04/2022	ND	2.23	111	2.00	10.5	
Ethylbenzene*	<0.050	0.050	10/04/2022	ND	2.09	105	2.00	9.03	
Total Xylenes*	<0.150	0.150	10/04/2022	ND	6.36	106	6.00	9.91	
Total BTEX	<0.300	0.300	10/04/2022	ND					

Surrogate: 4-Bromofluorobenzene (PID *97.7 %* *69.9-140*

Chloride, SM4500Cl-B mg/kg **Analyzed By: GM**

Analyte	Result	Reporting Limit	Analyzed	Method Blank	BS	% Recovery	True Value QC	RPD	Qualifier
Chloride	**576**	16.0	10/03/2022	ND	432	108	400	0.00	

TPH 8015M mg/kg **Analyzed By: MS**

Analyte	Result	Reporting Limit	Analyzed	Method Blank	BS	% Recovery	True Value QC	RPD	Qualifier
GRO C6-C10*	<10.0	10.0	10/03/2022	ND	195	97.3	200	0.676	
DRO >C10-C28*	**94.3**	10.0	10/03/2022	ND	195	97.7	200	0.764	
EXT DRO >C28-C36	**32.7**	10.0	10/03/2022	ND					

Surrogate: 1-Chlorooctane *101 %* *45.3-161*

Surrogate: 1-Chlorooctadecane *129 %* *46.3-178*

Cardinal Laboratories *=Accredited Analyte

PLEASE NOTE: Liability and Damages. Cardinal's liability and client's exclusive remedy for any claim arising, whether based in contract or tort, shall be limited to the amount paid by client for analyses. All claims, including those for negligence and any other cause whatsoever shall be deemed waived unless made in writing and received by Cardinal within thirty (30) days after completion of the applicable service. In no event shall Cardinal be liable for incidental or consequential damages, including, without limitation, business interruptions, loss of use, or loss of profits incurred by client, its subsidiaries, affiliates or successors arising out of or related to the performance of the services hereunder by Cardinal, regardless of whether such claim is based upon any of the above stated reasons or otherwise. Results relate only to the samples identified above. This report shall not be reproduced except in full with written approval of Cardinal Laboratories.

Celey D. Keene, Lab Director/Quality Manager

CARDINAL Laboratories

PHONE (575) 393-2326 ° 101 E. MARLAND ° HOBBS, NM 88240

Analytical Results For:

TRINITY OILFIELD SERVICES & RENTALS, LLC
DAN DUNKELBERG
P. O. BOX 2587
HOBBS NM, 88241
Fax To: NONE

Received:	09/30/2022	Sampling Date:	09/30/2022
Reported:	10/05/2022	Sampling Type:	Soil
Project Name:	DR. PI 17-8 DA #31H	Sampling Condition:	** (See Notes)
Project Number:	NOT GIVEN	Sample Received By:	Shalyn Rodriguez
Project Location:	OXY - LEA CO., NM		

Sample ID: SP - 064 - 00.5 -- P (H224571-24)

BTEX 8021B mg/kg **Analyzed By: JH**

Analyte	Result	Reporting Limit	Analyzed	Method Blank	BS	% Recovery	True Value QC	RPD	Qualifier
Benzene*	<0.050	0.050	10/04/2022	ND	2.05	102	2.00	9.85	
Toluene*	<0.050	0.050	10/04/2022	ND	2.23	111	2.00	10.5	
Ethylbenzene*	<0.050	0.050	10/04/2022	ND	2.09	105	2.00	9.03	
Total Xylenes*	<0.150	0.150	10/04/2022	ND	6.36	106	6.00	9.91	
Total BTEX	<0.300	0.300	10/04/2022	ND					

Surrogate: 4-Bromofluorobenzene (PID *101 %* *69.9-140*

Chloride, SM4500Cl-B mg/kg **Analyzed By: GM**

Analyte	Result	Reporting Limit	Analyzed	Method Blank	BS	% Recovery	True Value QC	RPD	Qualifier
Chloride	<16.0	16.0	10/03/2022	ND	432	108	400	0.00	

TPH 8015M mg/kg **Analyzed By: MS**

Analyte	Result	Reporting Limit	Analyzed	Method Blank	BS	% Recovery	True Value QC	RPD	Qualifier
GRO C6-C10*	<10.0	10.0	10/03/2022	ND	195	97.3	200	0.676	
DRO >C10-C28*	<10.0	10.0	10/03/2022	ND	195	97.7	200	0.764	
EXT DRO >C28-C36	<10.0	10.0	10/03/2022	ND					

Surrogate: 1-Chlorooctane *99.9 %* *45.3-161*

Surrogate: 1-Chlorooctadecane *114 %* *46.3-178*

Cardinal Laboratories *=Accredited Analyte

PLEASE NOTE: Liability and Damages. Cardinal's liability and client's exclusive remedy for any claim arising, whether based in contract or tort, shall be limited to the amount paid by client for analyses. All claims, including those for negligence and any other cause whatsoever shall be deemed waived unless made in writing and received by Cardinal within thirty (30) days after completion of the applicable service. In no event shall Cardinal be liable for incidental or consequential damages, including, without limitation, business interruptions, loss of use, or loss of profits incurred by client, its subsidiaries, affiliates or successors arising out of or related to the performance of the services hereunder by Cardinal, regardless of whether such claim is based upon any of the above stated reasons or otherwise. Results relate only to the samples identified above. This report shall not be reproduced except in full with written approval of Cardinal Laboratories.

Celey D. Keene, Lab Director/Quality Manager

CARDINAL Laboratories

PHONE (575) 393-2326 ° 101 E. MARLAND ° HOBBS, NM 88240

Notes and Definitions

S-06	The recovery of this surrogate is outside control limits due to sample dilution required from high analyte concentration and/or matrix interference's.
S-04	The surrogate recovery for this sample is outside of established control limits due to a sample matrix effect.
QR-04	The RPD for the BS/BSD was outside of historical limits.
QR-03	The RPD value for the sample duplicate or MS/MSD was outside of QC acceptance limits due to matrix interference. QC batch accepted based on LCS and/or LCSD recovery and/or RPD values.
QM-07	The spike recovery was outside acceptance limits for the MS and/or MSD. The batch was accepted based on acceptable LCS recovery.
ND	Analyte NOT DETECTED at or above the reporting limit
RPD	Relative Percent Difference
**	Samples not received at proper temperature of 6°C or below.
***	Insufficient time to reach temperature.
-	Chloride by SM4500Cl-B does not require samples be received at or below 6°C
	Samples reported on an as received basis (wet) unless otherwise noted on report

Cardinal Laboratories *=Accredited Analyte

PLEASE NOTE: Liability and Damages. Cardinal's liability and client's exclusive remedy for any claim arising, whether based in contract or tort, shall be limited to the amount paid by client for analyses. All claims, including those for negligence and any other cause whatsoever shall be deemed waived unless made in writing and received by Cardinal within thirty (30) days after completion of the applicable service. In no event shall Cardinal be liable for incidental or consequential damages, including, without limitation, business interruptions, loss of use, or loss of profits incurred by client, its subsidiaries, affiliates or successors arising out of or related to the performance of the services hereunder by Cardinal, regardless of whether such claim is based upon any of the above stated reasons or otherwise. Results relate only to the samples identified above. This report shall not be reproduced except in full with written approval of Cardinal Laboratories.

Celey D. Keene, Lab Director/Quality Manager

CARDINAL Laboratories

101 East Marland, Hobbs, NM 88240
(575) 393-2326 FAX (575) 393-2476

CHAIN-OF-CUSTODY AND ANALYSIS REQUEST

Company Name:	Trinity Oilfield Services	BILL TO	
Project Manager:	Dan Dunkelberg	P.O. #:	
Address:	8426 N Dal Paso	Company:	OXY USA, Inc.
City:	Hobbs	State: NM Zip: 88241	Attn: Wade Dittrich
Phone #:		Fax #:	Address:
Project #:		Project Owner: (see below)	City:
Project Name:	DR. PI 17-8 DA #31H	dan@trinityoilfieldservices.com	State: Zip:
Project Location:	Lea Co., NM		Phone #:
Sampler Name:	XT		Fax #:

ANALYSIS REQUEST

FOR LAB USE ONLY Lab I.D.	Sample I.D.	(G)RAB OR (C)OMP.	# CONTAINERS	MATRIX: GROUNDWATER	WASTEWATER	SOIL	OIL	SLUDGE	OTHER :	PRESERV.: ACID/BASE:	ICE / COOL	OTHER :	SAMPLING: DATE	TIME	Chloride	TPH	BTEX
H224571																	
1	SP-053-00.0--P	G	1			X							9/30/2022		X	X	X
2	SP-053-00.5--P	G	1			X							9/30/2022		X	X	X
3	SP-054-00.0--P	G	1			X							9/30/2022		X	X	X
4	SP-054-00.5--P	G	1			X							9/30/2022		X	X	X
5	SP-055-00.0--P	G	1			X							9/30/2022		X	X	X
6	SP-055-00.5--P	G	1			X							9/30/2022		X	X	X
7	SP-056-00.0--P	G	1			X							9/30/2022		X	X	X
8	SP-056-00.5--P	G	1			X							9/30/2022		X	X	X
9	SP-057-00.0--P	G	1			X							9/30/2022		X	X	X
10	SP-057-00.5--P	G	1			X							9/30/2022		X	X	X

PLEASE NOTE: Liability and Damages. Cardinal's liability and client's exclusive remedy for any claim arising whether based in contract or tort, shall be limited to the amount paid by the client for the analyses. All claims including those for negligence and any other cause whatsoever shall be deemed waived unless made in writing and received by Cardinal within 30 days after completion of the applicable service. In no event shall Cardinal be liable for incidental or consequential damages, including without limitation, business interruptions, loss of use, or loss of profits incurred by client, its subsidiaries, affiliates or successors arising out of or related to the performance of services hereunder by Cardinal, regardless of whether such claim is based upon any of the above stated reasons or otherwise.

Relinquished By: Jordan Tubbs	Date: 9/30/22 Time: 1532	Received By: S Rodriguez	Verbal Result: ☐ Yes ☐ No Add'l Phone #: All Results are emailed. Please provide Email address:
Relinquished By:	Date: Time:	Received By:	REMARKS:

Delivered By: (Circle One)	Observed Temp. °C 26.7	Sample Condition: Cool ☐ Yes ☐ No; Intact ☐ Yes ☐ No	CHECKED BY: (Initials) SR	Turnaround Time: Standard X; Rush ☐
Sampler - UPS - Bus - Other:	Corrected Temp. °C 26.1			Thermometer ID #113; Correction Factor -0.6 °C

Bacteria (only) Sample Condition: Cool ☐ Yes ☐ No; Intact ☐ Yes ☐ No; Observed Temp. °C; Corrected Temp. °C

† Cardinal cannot accept verbal changes. Please email changes to celey.keene@cardinallabsnm.com

Received by OCD: 4/11/2023 4:39:15 PM

Released to Imaging: 5/15/2023 10:22:25 AM

CARDINAL Laboratories

101 East Marland, Hobbs, NM 88240
(575) 393-2326 FAX (575) 393-2476

CHAIN-OF-CUSTODY AND ANALYSIS REQUEST

Company Name:	Trinity Oilfield Services	BILL TO	
Project Manager:	Dan Dunkelberg	P.O. #:	
Address:	8426 N Dal Paso	Company:	OXY USA, Inc.
City:	Hobbs	State: NM Zip: 88241	Attn: Wade Dittrich
Phone #:		Fax #:	Address:
Project #:		Project Owner: (see below)	City:
Project Name:	DR. PI 17-8 DA #31H	dan@trinityoilfieldservices.com	State: Zip:
Project Location:	Lea Co., NM		Phone #:
Sampler Name:	XT		Fax #:

ANALYSIS REQUEST

FOR LAB USE ONLY Lab I.D.	Sample I.D.	(G)RAB OR (C)OMP.	# CONTAINERS	MATRIX: GROUNDWATER	WASTEWATER	SOIL	OIL	SLUDGE	OTHER :	PRESERV.: ACID/BASE:	ICE / COOL	OTHER :	SAMPLING: DATE	TIME	Chloride	TPH	BTEX
H224571																	
11	SP-058-00.0--P	G	1			X							9/30/2022		X	X	X
12	SP-058-00.5--P	G	1			X							9/30/2022		X	X	X
13	SP-059-00.0--P	G	1			X							9/30/2022		X	X	X
14	SP-059-00.5--P	G	1			X							9/30/2022		X	X	X
15	SP-060-00.0--P	G	1			X							9/30/2022		X	X	X
16	SP-060-00.5--P	G	1			X							9/30/2022		X	X	X
17	SP-061-00.0--P	G	1			X							9/30/2022		X	X	X
18	SP-061-00.5--P	G	1			X							9/30/2022		X	X	X
19	SP-062-00.0--P	G	1			X							9/30/2022		X	X	X
20	SP-062-00.5--P	G	1			X							9/30/2022		X	X	X

PLEASE NOTE: Liability and Damages. Cardinal's liability and client's exclusive remedy for any claim arising whether based in contract or tort, shall be limited to the amount paid by the client for the analyses. All claims including those for negligence and any other cause whatsoever shall be deemed waived unless made in writing and received by Cardinal within 30 days after completion of the applicable service. In no event shall Cardinal be liable for incidental or consequental damages, including without limitation, business interruptions, loss of use, or loss of profits incurred by client, its subsidiaries, affiliates or successors arising out of or related to the performance of services hereunder by Cardinal, regardless of whether such claim is based upon any of the above stated reasons or otherwise.

Relinquished By: [signature]	Date: 9-30-22 Time: 1532	Received By: [signature]	Verbal Result: Yes No Add'l Phone #: All Results are emailed. Please provide Email address:
Relinquished By:	Date: Time:	Received By:	REMARKS:

Delivered By: (Circle One) Sampler - UPS - Bus - Other:	Observed Temp. °C 26.7 Corrected Temp. °C 26.1	Sample Condition: Cool Yes / No; Intact Yes / No	CHECKED BY: (Initials) SR	Turnaround Time: Standard X Rush	Bacteria (only) Sample Condition: Cool Yes / No; Intact Yes / No; Observed Temp. °C; Corrected Temp. °C
				Thermometer ID #113; Correction Factor -0.6 °C	

† Cardinal cannot accept verbal changes. Please email changes to celey.keene@cardinallabsnm.com

CARDINAL Laboratories

101 East Marland, Hobbs, NM 88240
(575) 393-2326 FAX (575) 393-2476

CHAIN-OF-CUSTODY AND ANALYSIS REQUEST

Company Name:	Trinity Oilfield Services	BILL TO	
Project Manager:	Dan Dunkelberg	P.O. #:	
Address:	8426 N Dal Paso	Company:	OXY USA, Inc.
City:	Hobbs	State: NM Zip: 88241	Attn: Wade Dittrich
Phone #:		Fax #:	Address:
Project #:		Project Owner: (see below)	City:
Project Name:	DR. PI 17-8 DA #31H	dan@trinityoilfieldservices.com	State: Zip:
Project Location:	Lea Co., NM		Phone #:
Sampler Name:	XT		Fax #:

ANALYSIS REQUEST

FOR LAB USE ONLY Lab I.D.	Sample I.D.	(G)RAB OR (C)OMP.	# CONTAINERS	MATRIX: GROUNDWATER	WASTEWATER	SOIL	OIL	SLUDGE	OTHER :	PRESERV.: ACID/BASE:	ICE / COOL	OTHER :	SAMPLING: DATE	TIME	Chloride	TPH	BTEX
H224571																	
21	SP-063-00.0--P	G	1			X							9/30/2022		X	X	X
22	SP-063-00.5--P	G	1			X							9/30/2022		X	X	X
23	SP-064-00.0--P	G	1			X							9/30/2022		X	X	X
24	SP-064-00.5--P	G	1			X							9/30/2022		X	X	X

PLEASE NOTE: Liability and Damages. Cardinal's liability and client's exclusive remedy for any claim arising whether based in contract or tort, shall be limited to the amount paid by the client for the analyses. All claims including those for negligence and any other cause whatsoever shall be deemed waived unless made in writing and received by Cardinal within 30 days after completion of the applicable service. In no event shall Cardinal be liable for incidental or consequental damages, including without limitation, business interruptions, loss of use, or loss of profits incurred by client, its subsidiaries, affiliates or successors arising out of or related to the performance of services hereunder by Cardinal, regardless of whether such claim is based upon any of the above stated reasons or otherwise.

Relinquished By: Xochitl Tafoya	Date: 9-30-22 Time: 1532	Received By: Rodrigo	Verbal Result: Yes No Add'l Phone #: All Results are emailed. Please provide Email address:
Relinquished By:	Date: Time:	Received By:	REMARKS:

Delivered By: (Circle One) Sampler - UPS - Bus - Other:	Observed Temp. °C 26.7 Corrected Temp. °C 26.1	Sample Condition: Cool Yes / No; Intact Yes / No	CHECKED BY: (Initials) SR	Turnaround Time: Standard X; Rush; Thermometer ID #113; Correction Factor -0.6 °C

Bacteria (only) Sample Condition: Cool Yes / No; Intact Yes / No; Observed Temp. °C; Corrected Temp. °C

† Cardinal cannot accept verbal changes. Please email changes to celey.keene@cardinallabsnm.com

CARDINAL Laboratories

PHONE (575) 393-2326 ° 101 E. MARLAND ° HOBBS, NM 88240

October 06, 2022

DAN DUNKELBERG

TRINITY OILFIELD SERVICES & RENTALS, LLC

P. O. BOX 2587

HOBBS, NM 88241

RE: DR. PI 17-8 DA #31H

Enclosed are the results of analyses for samples received by the laboratory on 10/05/22 9:35.

Cardinal Laboratories is accredited through Texas NELAP under certificate number T104704398-22-15. Accreditation applies to drinking water, non-potable water and solid and chemical materials. All accredited analytes are denoted by an asterisk (*). For a complete list of accredited analytes and matrices visit the TCEQ website at www.tceq.texas.gov/field/qa/lab_accred_certif.html.

Cardinal Laboratories is accreditated through the State of Colorado Department of Public Health and Environment for:

Method EPA 552.2	Haloacetic Acids (HAA-5)
Method EPA 524.2	Total Trihalomethanes (TTHM)
Method EPA 524.4	Regulated VOCs (V1, V2, V3)

Accreditation applies to public drinking water matrices.

This report meets NELAP requirements and is made up of a cover page, analytical results, and a copy of the original chain-of-custody. If you have any questions concerning this report, please feel free to contact me.

Sincerely,

Celey D. Keene

Celey D. Keene

Lab Director/Quality Manager

CARDINAL Laboratories

PHONE (575) 393-2326 ° 101 E. MARLAND ° HOBBS, NM 88240

Analytical Results For:

TRINITY OILFIELD SERVICES & RENTALS, LLC
DAN DUNKELBERG
P. O. BOX 2587
HOBBS NM, 88241
Fax To: NONE

Received:	10/05/2022	Sampling Date:	09/29/2022
Reported:	10/06/2022	Sampling Type:	Soil
Project Name:	DR. PI 17-8 DA #31H	Sampling Condition:	Cool & Intact
Project Number:	NOT GIVEN	Sample Received By:	Jodi Henson
Project Location:	OXY - LEA CO., NM		

Sample ID: SP-014-00.0-V-P (H224638-01)

BTEX 8021B mg/kg **Analyzed By: JH**

Analyte	Result	Reporting Limit	Analyzed	Method Blank	BS	% Recovery	True Value QC	RPD	Qualifier
Benzene*	<0.050	0.050	10/05/2022	ND	2.29	115	2.00	1.91	
Toluene*	<0.050	0.050	10/05/2022	ND	2.23	111	2.00	2.34	
Ethylbenzene*	<0.050	0.050	10/05/2022	ND	2.11	105	2.00	3.16	
Total Xylenes*	<0.150	0.150	10/05/2022	ND	6.39	106	6.00	3.67	
Total BTEX	<0.300	0.300	10/05/2022	ND					

Surrogate: 4-Bromofluorobenzene (PID *98.7 %* *69.9-140*

Chloride, SM4500Cl-B mg/kg **Analyzed By: AC**

Analyte	Result	Reporting Limit	Analyzed	Method Blank	BS	% Recovery	True Value QC	RPD	Qualifier
Chloride	**4280**	16.0	10/06/2022	ND	400	100	400	3.92	

TPH 8015M mg/kg **Analyzed By: MS** **S-06**

Analyte	Result	Reporting Limit	Analyzed	Method Blank	BS	% Recovery	True Value QC	RPD	Qualifier
GRO C6-C10*	<50.0	50.0	10/05/2022	ND	215	108	200	0.337	
DRO >C10-C28*	**16700**	50.0	10/05/2022	ND	198	98.8	200	1.09	QM-07
EXT DRO >C28-C36	**2880**	50.0	10/05/2022	ND					

Surrogate: 1-Chlorooctane *91.2 %* *45.3-161*

Surrogate: 1-Chlorooctadecane *409 %* *46.3-178*

Cardinal Laboratories *=Accredited Analyte

PLEASE NOTE: Liability and Damages. Cardinal's liability and client's exclusive remedy for any claim arising, whether based in contract or tort, shall be limited to the amount paid by client for analyses. All claims, including those for negligence and any other cause whatsoever shall be deemed waived unless made in writing and received by Cardinal within thirty (30) days after completion of the applicable service. In no event shall Cardinal be liable for incidental or consequential damages, including, without limitation, business interruptions, loss of use, or loss of profits incurred by client, its subsidiaries, affiliates or successors arising out of or related to the performance of the services hereunder by Cardinal, regardless of whether such claim is based upon any of the above stated reasons or otherwise. Results relate only to the samples identified above. This report shall not be reproduced except in full with written approval of Cardinal Laboratories.

Celey D. Keene, Lab Director/Quality Manager

CARDINAL Laboratories

PHONE (575) 393-2326 ° 101 E. MARLAND ° HOBBS, NM 88240

Analytical Results For:

TRINITY OILFIELD SERVICES & RENTALS, LLC
DAN DUNKELBERG
P. O. BOX 2587
HOBBS NM, 88241
Fax To: NONE

Received:	10/05/2022	Sampling Date:	09/29/2022
Reported:	10/06/2022	Sampling Type:	Soil
Project Name:	DR. PI 17-8 DA #31H	Sampling Condition:	Cool & Intact
Project Number:	NOT GIVEN	Sample Received By:	Jodi Henson
Project Location:	OXY - LEA CO., NM		

Sample ID: SP-015-00.0-V-P (H224638-02)

BTEX 8021B **mg/kg** **Analyzed By: JH**

Analyte	Result	Reporting Limit	Analyzed	Method Blank	BS	% Recovery	True Value QC	RPD	Qualifier
Benzene*	<0.050	0.050	10/05/2022	ND	2.29	115	2.00	1.91	
Toluene*	<0.050	0.050	10/05/2022	ND	2.23	111	2.00	2.34	
Ethylbenzene*	<0.050	0.050	10/05/2022	ND	2.11	105	2.00	3.16	
Total Xylenes*	<0.150	0.150	10/05/2022	ND	6.39	106	6.00	3.67	
Total BTEX	<0.300	0.300	10/05/2022	ND					

Surrogate: 4-Bromofluorobenzene (PID *93.8 %* *69.9-140*

Chloride, SM4500Cl-B **mg/kg** **Analyzed By: AC**

Analyte	Result	Reporting Limit	Analyzed	Method Blank	BS	% Recovery	True Value QC	RPD	Qualifier
Chloride	**4480**	16.0	10/06/2022	ND	400	100	400	3.92	

TPH 8015M **mg/kg** **Analyzed By: MS** **S-06**

Analyte	Result	Reporting Limit	Analyzed	Method Blank	BS	% Recovery	True Value QC	RPD	Qualifier
GRO C6-C10*	<50.0	50.0	10/05/2022	ND	215	108	200	0.337	
DRO >C10-C28*	**16000**	50.0	10/05/2022	ND	198	98.8	200	1.09	
EXT DRO >C28-C36	**2890**	50.0	10/05/2022	ND					

Surrogate: 1-Chlorooctane *85.4 %* *45.3-161*

Surrogate: 1-Chlorooctadecane *605 %* *46.3-178*

Cardinal Laboratories *=Accredited Analyte

PLEASE NOTE: Liability and Damages. Cardinal's liability and client's exclusive remedy for any claim arising, whether based in contract or tort, shall be limited to the amount paid by client for analyses. All claims, including those for negligence and any other cause whatsoever shall be deemed waived unless made in writing and received by Cardinal within thirty (30) days after completion of the applicable service. In no event shall Cardinal be liable for incidental or consequential damages, including, without limitation, business interruptions, loss of use, or loss of profits incurred by client, its subsidiaries, affiliates or successors arising out of or related to the performance of the services hereunder by Cardinal, regardless of whether such claim is based upon any of the above stated reasons or otherwise. Results relate only to the samples identified above. This report shall not be reproduced except in full with written approval of Cardinal Laboratories.

Celey D. Keene, Lab Director/Quality Manager

CARDINAL Laboratories

PHONE (575) 393-2326 ° 101 E. MARLAND ° HOBBS, NM 88240

Analytical Results For:

TRINITY OILFIELD SERVICES & RENTALS, LLC
DAN DUNKELBERG
P. O. BOX 2587
HOBBS NM, 88241
Fax To: NONE

Received:	10/05/2022	Sampling Date:	09/29/2022
Reported:	10/06/2022	Sampling Type:	Soil
Project Name:	DR. PI 17-8 DA #31H	Sampling Condition:	Cool & Intact
Project Number:	NOT GIVEN	Sample Received By:	Jodi Henson
Project Location:	OXY - LEA CO., NM		

Sample ID: SP-015-01.0-V-P (H224638-03)

BTEX 8021B mg/kg **Analyzed By: JH**

Analyte	Result	Reporting Limit	Analyzed	Method Blank	BS	% Recovery	True Value QC	RPD	Qualifier
Benzene*	<0.050	0.050	10/05/2022	ND	2.29	115	2.00	1.91	
Toluene*	<0.050	0.050	10/05/2022	ND	2.23	111	2.00	2.34	
Ethylbenzene*	<0.050	0.050	10/05/2022	ND	2.11	105	2.00	3.16	
Total Xylenes*	<0.150	0.150	10/05/2022	ND	6.39	106	6.00	3.67	
Total BTEX	<0.300	0.300	10/05/2022	ND					

Surrogate: 4-Bromofluorobenzene (PID *94.7 %* *69.9-140*

Chloride, SM4500Cl-B mg/kg **Analyzed By: AC**

Analyte	Result	Reporting Limit	Analyzed	Method Blank	BS	% Recovery	True Value QC	RPD	Qualifier
Chloride	**48.0**	16.0	10/06/2022	ND	400	100	400	3.92	

TPH 8015M mg/kg **Analyzed By: MS**

Analyte	Result	Reporting Limit	Analyzed	Method Blank	BS	% Recovery	True Value QC	RPD	Qualifier
GRO C6-C10*	<10.0	10.0	10/05/2022	ND	215	108	200	0.337	
DRO >C10-C28*	**68.8**	10.0	10/05/2022	ND	198	98.8	200	1.09	
EXT DRO >C28-C36	<10.0	10.0	10/05/2022	ND					

Surrogate: 1-Chlorooctane *89.0 %* *45.3-161*

Surrogate: 1-Chlorooctadecane *107 %* *46.3-178*

Cardinal Laboratories *=Accredited Analyte

PLEASE NOTE: Liability and Damages. Cardinal's liability and client's exclusive remedy for any claim arising, whether based in contract or tort, shall be limited to the amount paid by client for analyses. All claims, including those for negligence and any other cause whatsoever shall be deemed waived unless made in writing and received by Cardinal within thirty (30) days after completion of the applicable service. In no event shall Cardinal be liable for incidental or consequential damages, including, without limitation, business interruptions, loss of use, or loss of profits incurred by client, its subsidiaries, affiliates or successors arising out of or related to the performance of the services hereunder by Cardinal, regardless of whether such claim is based upon any of the above stated reasons or otherwise. Results relate only to the samples identified above. This report shall not be reproduced except in full with written approval of Cardinal Laboratories.

Celey D. Keene, Lab Director/Quality Manager

CARDINAL Laboratories

PHONE (575) 393-2326 ° 101 E. MARLAND ° HOBBS, NM 88240

Analytical Results For:

TRINITY OILFIELD SERVICES & RENTALS, LLC
DAN DUNKELBERG
P. O. BOX 2587
HOBBS NM, 88241
Fax To: NONE

Received:	10/05/2022	Sampling Date:	09/29/2022
Reported:	10/06/2022	Sampling Type:	Soil
Project Name:	DR. PI 17-8 DA #31H	Sampling Condition:	Cool & Intact
Project Number:	NOT GIVEN	Sample Received By:	Jodi Henson
Project Location:	OXY - LEA CO., NM		

Sample ID: SP-010-00.0-V-P (H224638-04)

BTEX 8021B mg/kg **Analyzed By: JH**

Analyte	Result	Reporting Limit	Analyzed	Method Blank	BS	% Recovery	True Value QC	RPD	Qualifier
Benzene*	<0.050	0.050	10/05/2022	ND	2.29	115	2.00	1.91	
Toluene*	<0.050	0.050	10/05/2022	ND	2.23	111	2.00	2.34	
Ethylbenzene*	<0.050	0.050	10/05/2022	ND	2.11	105	2.00	3.16	
Total Xylenes*	<0.150	0.150	10/05/2022	ND	6.39	106	6.00	3.67	
Total BTEX	<0.300	0.300	10/05/2022	ND					

Surrogate: 4-Bromofluorobenzene (PID *97.5 %* *69.9-140*

Chloride, SM4500Cl-B mg/kg **Analyzed By: AC**

Analyte	Result	Reporting Limit	Analyzed	Method Blank	BS	% Recovery	True Value QC	RPD	Qualifier
Chloride	**3960**	16.0	10/06/2022	ND	400	100	400	3.92	

TPH 8015M mg/kg **Analyzed By: MS** **S-06**

Analyte	Result	Reporting Limit	Analyzed	Method Blank	BS	% Recovery	True Value QC	RPD	Qualifier
GRO C6-C10*	<50.0	50.0	10/05/2022	ND	215	108	200	0.337	
DRO >C10-C28*	**16100**	50.0	10/05/2022	ND	198	98.8	200	1.09	
EXT DRO >C28-C36	**2620**	50.0	10/05/2022	ND					

Surrogate: 1-Chlorooctane *102 %* *45.3-161*

Surrogate: 1-Chlorooctadecane *909 %* *46.3-178*

Cardinal Laboratories *=Accredited Analyte

PLEASE NOTE: Liability and Damages. Cardinal's liability and client's exclusive remedy for any claim arising, whether based in contract or tort, shall be limited to the amount paid by client for analyses. All claims, including those for negligence and any other cause whatsoever shall be deemed waived unless made in writing and received by Cardinal within thirty (30) days after completion of the applicable service. In no event shall Cardinal be liable for incidental or consequential damages, including, without limitation, business interruptions, loss of use, or loss of profits incurred by client, its subsidiaries, affiliates or successors arising out of or related to the performance of the services hereunder by Cardinal, regardless of whether such claim is based upon any of the above stated reasons or otherwise. Results relate only to the samples identified above. This report shall not be reproduced except in full with written approval of Cardinal Laboratories.

Celey D. Keene, Lab Director/Quality Manager

CARDINAL Laboratories

PHONE (575) 393-2326 ° 101 E. MARLAND ° HOBBS, NM 88240

Analytical Results For:

TRINITY OILFIELD SERVICES & RENTALS, LLC
DAN DUNKELBERG
P. O. BOX 2587
HOBBS NM, 88241
Fax To: NONE

Received:	10/05/2022	Sampling Date:	09/29/2022
Reported:	10/06/2022	Sampling Type:	Soil
Project Name:	DR. PI 17-8 DA #31H	Sampling Condition:	Cool & Intact
Project Number:	NOT GIVEN	Sample Received By:	Jodi Henson
Project Location:	OXY - LEA CO., NM		

Sample ID: SP-016-00.0-V-P (H224638-05)

BTEX 8021B mg/kg **Analyzed By: JH**

Analyte	Result	Reporting Limit	Analyzed	Method Blank	BS	% Recovery	True Value QC	RPD	Qualifier
Benzene*	<0.050	0.050	10/05/2022	ND	2.29	115	2.00	1.91	
Toluene*	<0.050	0.050	10/05/2022	ND	2.23	111	2.00	2.34	
Ethylbenzene*	<0.050	0.050	10/05/2022	ND	2.11	105	2.00	3.16	
Total Xylenes*	<0.150	0.150	10/05/2022	ND	6.39	106	6.00	3.67	
Total BTEX	<0.300	0.300	10/05/2022	ND					

Surrogate: 4-Bromofluorobenzene (PID *95.6 %* *69.9-140*

Chloride, SM4500Cl-B mg/kg **Analyzed By: AC**

Analyte	Result	Reporting Limit	Analyzed	Method Blank	BS	% Recovery	True Value QC	RPD	Qualifier
Chloride	**3840**	16.0	10/06/2022	ND	400	100	400	3.92	

TPH 8015M mg/kg **Analyzed By: MS** **S-04**

Analyte	Result	Reporting Limit	Analyzed	Method Blank	BS	% Recovery	True Value QC	RPD	Qualifier
GRO C6-C10*	<10.0	10.0	10/05/2022	ND	215	108	200	0.337	
DRO >C10-C28*	**3580**	10.0	10/05/2022	ND	198	98.8	200	1.09	
EXT DRO >C28-C36	**690**	10.0	10/05/2022	ND					

Surrogate: 1-Chlorooctane *76.5 %* *45.3-161*

Surrogate: 1-Chlorooctadecane *216 %* *46.3-178*

Cardinal Laboratories *=Accredited Analyte

PLEASE NOTE: Liability and Damages. Cardinal's liability and client's exclusive remedy for any claim arising, whether based in contract or tort, shall be limited to the amount paid by client for analyses. All claims, including those for negligence and any other cause whatsoever shall be deemed waived unless made in writing and received by Cardinal within thirty (30) days after completion of the applicable service. In no event shall Cardinal be liable for incidental or consequential damages, including, without limitation, business interruptions, loss of use, or loss of profits incurred by client, its subsidiaries, affiliates or successors arising out of or related to the performance of the services hereunder by Cardinal, regardless of whether such claim is based upon any of the above stated reasons or otherwise. Results relate only to the samples identified above. This report shall not be reproduced except in full with written approval of Cardinal Laboratories.

Celey D. Keene, Lab Director/Quality Manager

CARDINAL Laboratories

PHONE (575) 393-2326 ° 101 E. MARLAND ° HOBBS, NM 88240

Analytical Results For:

TRINITY OILFIELD SERVICES & RENTALS, LLC
DAN DUNKELBERG
P. O. BOX 2587
HOBBS NM, 88241
Fax To: NONE

Received:	10/05/2022	Sampling Date:	09/29/2022
Reported:	10/06/2022	Sampling Type:	Soil
Project Name:	DR. PI 17-8 DA #31H	Sampling Condition:	Cool & Intact
Project Number:	NOT GIVEN	Sample Received By:	Jodi Henson
Project Location:	OXY - LEA CO., NM		

Sample ID: SP-026-01.0-V-P (H224638-06)

BTEX 8021B mg/kg **Analyzed By: JH**

Analyte	Result	Reporting Limit	Analyzed	Method Blank	BS	% Recovery	True Value QC	RPD	Qualifier
Benzene*	<0.050	0.050	10/05/2022	ND	2.29	115	2.00	1.91	
Toluene*	<0.050	0.050	10/05/2022	ND	2.23	111	2.00	2.34	
Ethylbenzene*	<0.050	0.050	10/05/2022	ND	2.11	105	2.00	3.16	
Total Xylenes*	<0.150	0.150	10/05/2022	ND	6.39	106	6.00	3.67	
Total BTEX	<0.300	0.300	10/05/2022	ND					

Surrogate: 4-Bromofluorobenzene (PID *95.2 %* *69.9-140*

Chloride, SM4500Cl-B mg/kg **Analyzed By: AC**

Analyte	Result	Reporting Limit	Analyzed	Method Blank	BS	% Recovery	True Value QC	RPD	Qualifier
Chloride	**96.0**	16.0	10/06/2022	ND	400	100	400	3.92	

TPH 8015M mg/kg **Analyzed By: MS**

Analyte	Result	Reporting Limit	Analyzed	Method Blank	BS	% Recovery	True Value QC	RPD	Qualifier
GRO C6-C10*	<10.0	10.0	10/05/2022	ND	215	108	200	0.337	
DRO >C10-C28*	<10.0	10.0	10/05/2022	ND	198	98.8	200	1.09	
EXT DRO >C28-C36	<10.0	10.0	10/05/2022	ND					

Surrogate: 1-Chlorooctane *66.1 %* *45.3-161*

Surrogate: 1-Chlorooctadecane *76.2 %* *46.3-178*

Cardinal Laboratories *=Accredited Analyte

PLEASE NOTE: Liability and Damages. Cardinal's liability and client's exclusive remedy for any claim arising, whether based in contract or tort, shall be limited to the amount paid by client for analyses. All claims, including those for negligence and any other cause whatsoever shall be deemed waived unless made in writing and received by Cardinal within thirty (30) days after completion of the applicable service. In no event shall Cardinal be liable for incidental or consequential damages, including, without limitation, business interruptions, loss of use, or loss of profits incurred by client, its subsidiaries, affiliates or successors arising out of or related to the performance of the services hereunder by Cardinal, regardless of whether such claim is based upon any of the above stated reasons or otherwise. Results relate only to the samples identified above. This report shall not be reproduced except in full with written approval of Cardinal Laboratories.

Celey D. Keene, Lab Director/Quality Manager

CARDINAL Laboratories

PHONE (575) 393-2326 ° 101 E. MARLAND ° HOBBS, NM 88240

Analytical Results For:

TRINITY OILFIELD SERVICES & RENTALS, LLC
DAN DUNKELBERG
P. O. BOX 2587
HOBBS NM, 88241
Fax To: NONE

Received:	10/05/2022	Sampling Date:	09/29/2022
Reported:	10/06/2022	Sampling Type:	Soil
Project Name:	DR. PI 17-8 DA #31H	Sampling Condition:	Cool & Intact
Project Number:	NOT GIVEN	Sample Received By:	Jodi Henson
Project Location:	OXY - LEA CO., NM		

Sample ID: SP-030-03.0-V-P (H224638-07)

BTEX 8021B mg/kg **Analyzed By: JH**

Analyte	Result	Reporting Limit	Analyzed	Method Blank	BS	% Recovery	True Value QC	RPD	Qualifier
Benzene*	<0.050	0.050	10/05/2022	ND	2.29	115	2.00	1.91	
Toluene*	<0.050	0.050	10/05/2022	ND	2.23	111	2.00	2.34	
Ethylbenzene*	<0.050	0.050	10/05/2022	ND	2.11	105	2.00	3.16	
Total Xylenes*	<0.150	0.150	10/05/2022	ND	6.39	106	6.00	3.67	
Total BTEX	<0.300	0.300	10/05/2022	ND					

Surrogate: 4-Bromofluorobenzene (PID *95.7 %* *69.9-140*

Chloride, SM4500Cl-B mg/kg **Analyzed By: AC**

Analyte	Result	Reporting Limit	Analyzed	Method Blank	BS	% Recovery	True Value QC	RPD	Qualifier
Chloride	**128**	16.0	10/06/2022	ND	400	100	400	3.92	

TPH 8015M mg/kg **Analyzed By: MS**

Analyte	Result	Reporting Limit	Analyzed	Method Blank	BS	% Recovery	True Value QC	RPD	Qualifier
GRO C6-C10*	<10.0	10.0	10/05/2022	ND	215	108	200	0.337	
DRO >C10-C28*	<10.0	10.0	10/05/2022	ND	198	98.8	200	1.09	
EXT DRO >C28-C36	<10.0	10.0	10/05/2022	ND					

Surrogate: 1-Chlorooctane *69.0 %* *45.3-161*

Surrogate: 1-Chlorooctadecane *81.7 %* *46.3-178*

Cardinal Laboratories *=Accredited Analyte

PLEASE NOTE: Liability and Damages. Cardinal's liability and client's exclusive remedy for any claim arising, whether based in contract or tort, shall be limited to the amount paid by client for analyses. All claims, including those for negligence and any other cause whatsoever shall be deemed waived unless made in writing and received by Cardinal within thirty (30) days after completion of the applicable service. In no event shall Cardinal be liable for incidental or consequential damages, including, without limitation, business interruptions, loss of use, or loss of profits incurred by client, its subsidiaries, affiliates or successors arising out of or related to the performance of the services hereunder by Cardinal, regardless of whether such claim is based upon any of the above stated reasons or otherwise. Results relate only to the samples identified above. This report shall not be reproduced except in full with written approval of Cardinal Laboratories.

Celey D. Keene, Lab Director/Quality Manager

CARDINAL Laboratories

PHONE (575) 393-2326 ° 101 E. MARLAND ° HOBBS, NM 88240

Analytical Results For:

TRINITY OILFIELD SERVICES & RENTALS, LLC
DAN DUNKELBERG
P. O. BOX 2587
HOBBS NM, 88241
Fax To: NONE

Received:	10/05/2022	Sampling Date:	09/29/2022
Reported:	10/06/2022	Sampling Type:	Soil
Project Name:	DR. PI 17-8 DA #31H	Sampling Condition:	Cool & Intact
Project Number:	NOT GIVEN	Sample Received By:	Jodi Henson
Project Location:	OXY - LEA CO., NM		

Sample ID: SP-025-02.0-V-P (H224638-08)

BTEX 8021B mg/kg **Analyzed By: JH**

Analyte	Result	Reporting Limit	Analyzed	Method Blank	BS	% Recovery	True Value QC	RPD	Qualifier
Benzene*	<0.050	0.050	10/05/2022	ND	2.29	115	2.00	1.91	
Toluene*	<0.050	0.050	10/05/2022	ND	2.23	111	2.00	2.34	
Ethylbenzene*	<0.050	0.050	10/05/2022	ND	2.11	105	2.00	3.16	
Total Xylenes*	<0.150	0.150	10/05/2022	ND	6.39	106	6.00	3.67	
Total BTEX	<0.300	0.300	10/05/2022	ND					

Surrogate: 4-Bromofluorobenzene (PID *93.7 %* *69.9-140*

Chloride, SM4500Cl-B mg/kg **Analyzed By: AC**

Analyte	Result	Reporting Limit	Analyzed	Method Blank	BS	% Recovery	True Value QC	RPD	Qualifier
Chloride	**96.0**	16.0	10/06/2022	ND	400	100	400	3.92	

TPH 8015M mg/kg **Analyzed By: MS**

Analyte	Result	Reporting Limit	Analyzed	Method Blank	BS	% Recovery	True Value QC	RPD	Qualifier
GRO C6-C10*	<10.0	10.0	10/05/2022	ND	215	108	200	0.337	
DRO >C10-C28*	<10.0	10.0	10/05/2022	ND	198	98.8	200	1.09	
EXT DRO >C28-C36	<10.0	10.0	10/05/2022	ND					

Surrogate: 1-Chlorooctane *63.5 %* *45.3-161*

Surrogate: 1-Chlorooctadecane *73.2 %* *46.3-178*

Cardinal Laboratories *=Accredited Analyte

PLEASE NOTE: Liability and Damages. Cardinal's liability and client's exclusive remedy for any claim arising, whether based in contract or tort, shall be limited to the amount paid by client for analyses. All claims, including those for negligence and any other cause whatsoever shall be deemed waived unless made in writing and received by Cardinal within thirty (30) days after completion of the applicable service. In no event shall Cardinal be liable for incidental or consequential damages, including, without limitation, business interruptions, loss of use, or loss of profits incurred by client, its subsidiaries, affiliates or successors arising out of or related to the performance of the services hereunder by Cardinal, regardless of whether such claim is based upon any of the above stated reasons or otherwise. Results relate only to the samples identified above. This report shall not be reproduced except in full with written approval of Cardinal Laboratories.

Celey D. Keene, Lab Director/Quality Manager

CARDINAL Laboratories

PHONE (575) 393-2326 ° 101 E. MARLAND ° HOBBS, NM 88240

Analytical Results For:

TRINITY OILFIELD SERVICES & RENTALS, LLC
DAN DUNKELBERG
P. O. BOX 2587
HOBBS NM, 88241
Fax To: NONE

Received:	10/05/2022	Sampling Date:	09/29/2022
Reported:	10/06/2022	Sampling Type:	Soil
Project Name:	DR. PI 17-8 DA #31H	Sampling Condition:	Cool & Intact
Project Number:	NOT GIVEN	Sample Received By:	Jodi Henson
Project Location:	OXY - LEA CO., NM		

Sample ID: SP-034-01.0-V-P (H224638-09)

BTEX 8021B mg/kg **Analyzed By: JH**

Analyte	Result	Reporting Limit	Analyzed	Method Blank	BS	% Recovery	True Value QC	RPD	Qualifier
Benzene*	<0.050	0.050	10/05/2022	ND	2.29	115	2.00	1.91	
Toluene*	<0.050	0.050	10/05/2022	ND	2.23	111	2.00	2.34	
Ethylbenzene*	<0.050	0.050	10/05/2022	ND	2.11	105	2.00	3.16	
Total Xylenes*	<0.150	0.150	10/05/2022	ND	6.39	106	6.00	3.67	
Total BTEX	<0.300	0.300	10/05/2022	ND					

Surrogate: 4-Bromofluorobenzene (PID *94.3 %* *69.9-140*

Chloride, SM4500Cl-B mg/kg **Analyzed By: AC**

Analyte	Result	Reporting Limit	Analyzed	Method Blank	BS	% Recovery	True Value QC	RPD	Qualifier
Chloride	**256**	16.0	10/06/2022	ND	400	100	400	3.92	

TPH 8015M mg/kg **Analyzed By: MS**

Analyte	Result	Reporting Limit	Analyzed	Method Blank	BS	% Recovery	True Value QC	RPD	Qualifier
GRO C6-C10*	<10.0	10.0	10/05/2022	ND	215	108	200	0.337	
DRO >C10-C28*	<10.0	10.0	10/05/2022	ND	198	98.8	200	1.09	
EXT DRO >C28-C36	<10.0	10.0	10/05/2022	ND					

Surrogate: 1-Chlorooctane *78.8 %* *45.3-161*

Surrogate: 1-Chlorooctadecane *91.8 %* *46.3-178*

Cardinal Laboratories *=Accredited Analyte

PLEASE NOTE: Liability and Damages. Cardinal's liability and client's exclusive remedy for any claim arising, whether based in contract or tort, shall be limited to the amount paid by client for analyses. All claims, including those for negligence and any other cause whatsoever shall be deemed waived unless made in writing and received by Cardinal within thirty (30) days after completion of the applicable service. In no event shall Cardinal be liable for incidental or consequential damages, including, without limitation, business interruptions, loss of use, or loss of profits incurred by client, its subsidiaries, affiliates or successors arising out of or related to the performance of the services hereunder by Cardinal, regardless of whether such claim is based upon any of the above stated reasons or otherwise. Results relate only to the samples identified above. This report shall not be reproduced except in full with written approval of Cardinal Laboratories.

Celey D. Keene, Lab Director/Quality Manager

CARDINAL Laboratories

PHONE (575) 393-2326 ° 101 E. MARLAND ° HOBBS, NM 88240

Analytical Results For:

TRINITY OILFIELD SERVICES & RENTALS, LLC
DAN DUNKELBERG
P. O. BOX 2587
HOBBS NM, 88241
Fax To: NONE

Received:	10/05/2022	Sampling Date:	09/29/2022
Reported:	10/06/2022	Sampling Type:	Soil
Project Name:	DR. PI 17-8 DA #31H	Sampling Condition:	Cool & Intact
Project Number:	NOT GIVEN	Sample Received By:	Jodi Henson
Project Location:	OXY - LEA CO., NM		

Sample ID: SP-039-00.0-V-P (H224638-10)

BTEX 8021B mg/kg **Analyzed By: JH**

Analyte	Result	Reporting Limit	Analyzed	Method Blank	BS	% Recovery	True Value QC	RPD	Qualifier
Benzene*	<0.050	0.050	10/05/2022	ND	2.29	115	2.00	1.91	
Toluene*	<0.050	0.050	10/05/2022	ND	2.23	111	2.00	2.34	
Ethylbenzene*	<0.050	0.050	10/05/2022	ND	2.11	105	2.00	3.16	
Total Xylenes*	<0.150	0.150	10/05/2022	ND	6.39	106	6.00	3.67	
Total BTEX	<0.300	0.300	10/05/2022	ND					

Surrogate: 4-Bromofluorobenzene (PID *93.7 %* *69.9-140*

Chloride, SM4500Cl-B mg/kg **Analyzed By: AC**

Analyte	Result	Reporting Limit	Analyzed	Method Blank	BS	% Recovery	True Value QC	RPD	Qualifier
Chloride	**6000**	16.0	10/06/2022	ND	416	104	400	0.00	QM-07

TPH 8015M mg/kg **Analyzed By: MS** **S-06**

Analyte	Result	Reporting Limit	Analyzed	Method Blank	BS	% Recovery	True Value QC	RPD	Qualifier
GRO C6-C10*	<50.0	50.0	10/05/2022	ND	215	108	200	0.337	
DRO >C10-C28*	**13900**	50.0	10/05/2022	ND	198	98.8	200	1.09	
EXT DRO >C28-C36	**2420**	50.0	10/05/2022	ND					

Surrogate: 1-Chlorooctane *79.8 %* *45.3-161*

Surrogate: 1-Chlorooctadecane *551 %* *46.3-178*

Cardinal Laboratories *=Accredited Analyte

PLEASE NOTE: Liability and Damages. Cardinal's liability and client's exclusive remedy for any claim arising, whether based in contract or tort, shall be limited to the amount paid by client for analyses. All claims, including those for negligence and any other cause whatsoever shall be deemed waived unless made in writing and received by Cardinal within thirty (30) days after completion of the applicable service. In no event shall Cardinal be liable for incidental or consequential damages, including, without limitation, business interruptions, loss of use, or loss of profits incurred by client, its subsidiaries, affiliates or successors arising out of or related to the performance of the services hereunder by Cardinal, regardless of whether such claim is based upon any of the above stated reasons or otherwise. Results relate only to the samples identified above. This report shall not be reproduced except in full with written approval of Cardinal Laboratories.

Celey D. Keene, Lab Director/Quality Manager

CARDINAL Laboratories

PHONE (575) 393-2326 ° 101 E. MARLAND ° HOBBS, NM 88240

Analytical Results For:

TRINITY OILFIELD SERVICES & RENTALS, LLC
DAN DUNKELBERG
P. O. BOX 2587
HOBBS NM, 88241
Fax To: NONE

Received:	10/05/2022	Sampling Date:	09/29/2022
Reported:	10/06/2022	Sampling Type:	Soil
Project Name:	DR. PI 17-8 DA #31H	Sampling Condition:	Cool & Intact
Project Number:	NOT GIVEN	Sample Received By:	Jodi Henson
Project Location:	OXY - LEA CO., NM		

Sample ID: SP-043-03.0-V-P (H224638-11)

BTEX 8021B mg/kg **Analyzed By: JH**

Analyte	Result	Reporting Limit	Analyzed	Method Blank	BS	% Recovery	True Value QC	RPD	Qualifier
Benzene*	<0.050	0.050	10/05/2022	ND	2.29	115	2.00	1.91	
Toluene*	<0.050	0.050	10/05/2022	ND	2.23	111	2.00	2.34	
Ethylbenzene*	<0.050	0.050	10/05/2022	ND	2.11	105	2.00	3.16	
Total Xylenes*	<0.150	0.150	10/05/2022	ND	6.39	106	6.00	3.67	
Total BTEX	<0.300	0.300	10/05/2022	ND					

Surrogate: 4-Bromofluorobenzene (PID *93.3 %* *69.9-140*

Chloride, SM4500Cl-B mg/kg **Analyzed By: AC**

Analyte	Result	Reporting Limit	Analyzed	Method Blank	BS	% Recovery	True Value QC	RPD	Qualifier
Chloride	**128**	16.0	10/06/2022	ND	416	104	400	0.00	

TPH 8015M mg/kg **Analyzed By: MS**

Analyte	Result	Reporting Limit	Analyzed	Method Blank	BS	% Recovery	True Value QC	RPD	Qualifier
GRO C6-C10*	<10.0	10.0	10/05/2022	ND	215	108	200	0.337	
DRO >C10-C28*	<10.0	10.0	10/05/2022	ND	198	98.8	200	1.09	
EXT DRO >C28-C36	<10.0	10.0	10/05/2022	ND					

Surrogate: 1-Chlorooctane *52.6 %* *45.3-161*

Surrogate: 1-Chlorooctadecane *61.7 %* *46.3-178*

Cardinal Laboratories *=Accredited Analyte

PLEASE NOTE: Liability and Damages. Cardinal's liability and client's exclusive remedy for any claim arising, whether based in contract or tort, shall be limited to the amount paid by client for analyses. All claims, including those for negligence and any other cause whatsoever shall be deemed waived unless made in writing and received by Cardinal within thirty (30) days after completion of the applicable service. In no event shall Cardinal be liable for incidental or consequential damages, including, without limitation, business interruptions, loss of use, or loss of profits incurred by client, its subsidiaries, affiliates or successors arising out of or related to the performance of the services hereunder by Cardinal, regardless of whether such claim is based upon any of the above stated reasons or otherwise. Results relate only to the samples identified above. This report shall not be reproduced except in full with written approval of Cardinal Laboratories.

Celey D. Keene, Lab Director/Quality Manager

CARDINAL Laboratories

PHONE (575) 393-2326 ° 101 E. MARLAND ° HOBBS, NM 88240

Analytical Results For:

TRINITY OILFIELD SERVICES & RENTALS, LLC
DAN DUNKELBERG
P. O. BOX 2587
HOBBS NM, 88241
Fax To: NONE

Received:	10/05/2022	Sampling Date:	09/29/2022
Reported:	10/06/2022	Sampling Type:	Soil
Project Name:	DR. PI 17-8 DA #31H	Sampling Condition:	Cool & Intact
Project Number:	NOT GIVEN	Sample Received By:	Jodi Henson
Project Location:	OXY - LEA CO., NM		

Sample ID: SP-044-02.0-V-P (H224638-12)

BTEX 8021B mg/kg **Analyzed By: JH**

Analyte	Result	Reporting Limit	Analyzed	Method Blank	BS	% Recovery	True Value QC	RPD	Qualifier
Benzene*	<0.050	0.050	10/05/2022	ND	2.29	115	2.00	1.91	
Toluene*	<0.050	0.050	10/05/2022	ND	2.23	111	2.00	2.34	
Ethylbenzene*	<0.050	0.050	10/05/2022	ND	2.11	105	2.00	3.16	
Total Xylenes*	<0.150	0.150	10/05/2022	ND	6.39	106	6.00	3.67	
Total BTEX	<0.300	0.300	10/05/2022	ND					

Surrogate: 4-Bromofluorobenzene (PID *93.7 %* *69.9-140*

Chloride, SM4500Cl-B mg/kg **Analyzed By: AC**

Analyte	Result	Reporting Limit	Analyzed	Method Blank	BS	% Recovery	True Value QC	RPD	Qualifier
Chloride	**512**	16.0	10/06/2022	ND	416	104	400	0.00	

TPH 8015M mg/kg **Analyzed By: MS**

Analyte	Result	Reporting Limit	Analyzed	Method Blank	BS	% Recovery	True Value QC	RPD	Qualifier
GRO C6-C10*	<10.0	10.0	10/05/2022	ND	215	108	200	0.337	
DRO >C10-C28*	**570**	10.0	10/05/2022	ND	198	98.8	200	1.09	
EXT DRO >C28-C36	**78.0**	10.0	10/05/2022	ND					

Surrogate: 1-Chlorooctane *82.1 %* *45.3-161*

Surrogate: 1-Chlorooctadecane *119 %* *46.3-178*

Cardinal Laboratories *=Accredited Analyte

PLEASE NOTE: Liability and Damages. Cardinal's liability and client's exclusive remedy for any claim arising, whether based in contract or tort, shall be limited to the amount paid by client for analyses. All claims, including those for negligence and any other cause whatsoever shall be deemed waived unless made in writing and received by Cardinal within thirty (30) days after completion of the applicable service. In no event shall Cardinal be liable for incidental or consequential damages, including, without limitation, business interruptions, loss of use, or loss of profits incurred by client, its subsidiaries, affiliates or successors arising out of or related to the performance of the services hereunder by Cardinal, regardless of whether such claim is based upon any of the above stated reasons or otherwise. Results relate only to the samples identified above. This report shall not be reproduced except in full with written approval of Cardinal Laboratories.

Celey D. Keene, Lab Director/Quality Manager

CARDINAL Laboratories

PHONE (575) 393-2326 ° 101 E. MARLAND ° HOBBS, NM 88240

Analytical Results For:

TRINITY OILFIELD SERVICES & RENTALS, LLC
DAN DUNKELBERG
P. O. BOX 2587
HOBBS NM, 88241
Fax To: NONE

Received:	10/05/2022	Sampling Date:	09/29/2022
Reported:	10/06/2022	Sampling Type:	Soil
Project Name:	DR. PI 17-8 DA #31H	Sampling Condition:	Cool & Intact
Project Number:	NOT GIVEN	Sample Received By:	Jodi Henson
Project Location:	OXY - LEA CO., NM		

Sample ID: SP-046-01.0-V-P (H224638-13)

BTEX 8021B mg/kg **Analyzed By: JH**

Analyte	Result	Reporting Limit	Analyzed	Method Blank	BS	% Recovery	True Value QC	RPD	Qualifier
Benzene*	<0.050	0.050	10/05/2022	ND	2.29	115	2.00	1.91	
Toluene*	<0.050	0.050	10/05/2022	ND	2.23	111	2.00	2.34	
Ethylbenzene*	<0.050	0.050	10/05/2022	ND	2.11	105	2.00	3.16	
Total Xylenes*	<0.150	0.150	10/05/2022	ND	6.39	106	6.00	3.67	
Total BTEX	<0.300	0.300	10/05/2022	ND					

Surrogate: 4-Bromofluorobenzene (PID *92.3 %* *69.9-140*

Chloride, SM4500Cl-B mg/kg **Analyzed By: AC**

Analyte	Result	Reporting Limit	Analyzed	Method Blank	BS	% Recovery	True Value QC	RPD	Qualifier
Chloride	**320**	16.0	10/06/2022	ND	416	104	400	0.00	

TPH 8015M mg/kg **Analyzed By: MS**

Analyte	Result	Reporting Limit	Analyzed	Method Blank	BS	% Recovery	True Value QC	RPD	Qualifier
GRO C6-C10*	<10.0	10.0	10/05/2022	ND	215	108	200	0.337	
DRO >C10-C28*	<10.0	10.0	10/05/2022	ND	198	98.8	200	1.09	
EXT DRO >C28-C36	<10.0	10.0	10/05/2022	ND					

Surrogate: 1-Chlorooctane *80.0 %* *45.3-161*

Surrogate: 1-Chlorooctadecane *93.7 %* *46.3-178*

Cardinal Laboratories *=Accredited Analyte

PLEASE NOTE: Liability and Damages. Cardinal's liability and client's exclusive remedy for any claim arising, whether based in contract or tort, shall be limited to the amount paid by client for analyses. All claims, including those for negligence and any other cause whatsoever shall be deemed waived unless made in writing and received by Cardinal within thirty (30) days after completion of the applicable service. In no event shall Cardinal be liable for incidental or consequential damages, including, without limitation, business interruptions, loss of use, or loss of profits incurred by client, its subsidiaries, affiliates or successors arising out of or related to the performance of the services hereunder by Cardinal, regardless of whether such claim is based upon any of the above stated reasons or otherwise. Results relate only to the samples identified above. This report shall not be reproduced except in full with written approval of Cardinal Laboratories.

Celey D. Keene, Lab Director/Quality Manager

CARDINAL Laboratories

PHONE (575) 393-2326 ° 101 E. MARLAND ° HOBBS, NM 88240

Analytical Results For:

TRINITY OILFIELD SERVICES & RENTALS, LLC
DAN DUNKELBERG
P. O. BOX 2587
HOBBS NM, 88241
Fax To: NONE

Received:	10/05/2022	Sampling Date:	09/29/2022
Reported:	10/06/2022	Sampling Type:	Soil
Project Name:	DR. PI 17-8 DA #31H	Sampling Condition:	Cool & Intact
Project Number:	NOT GIVEN	Sample Received By:	Jodi Henson
Project Location:	OXY - LEA CO., NM		

Sample ID: SP-045-00.0-V-P (H224638-14)

BTEX 8021B mg/kg **Analyzed By: JH**

Analyte	Result	Reporting Limit	Analyzed	Method Blank	BS	% Recovery	True Value QC	RPD	Qualifier
Benzene*	<0.050	0.050	10/05/2022	ND	2.29	115	2.00	1.91	
Toluene*	<0.050	0.050	10/05/2022	ND	2.23	111	2.00	2.34	
Ethylbenzene*	<0.050	0.050	10/05/2022	ND	2.11	105	2.00	3.16	
Total Xylenes*	<0.150	0.150	10/05/2022	ND	6.39	106	6.00	3.67	
Total BTEX	<0.300	0.300	10/05/2022	ND					

Surrogate: 4-Bromofluorobenzene (PID *93.8 %* *69.9-140*

Chloride, SM4500Cl-B mg/kg **Analyzed By: AC**

Analyte	Result	Reporting Limit	Analyzed	Method Blank	BS	% Recovery	True Value QC	RPD	Qualifier
Chloride	**4800**	16.0	10/06/2022	ND	416	104	400	0.00	

TPH 8015M mg/kg **Analyzed By: MS** **S-06**

Analyte	Result	Reporting Limit	Analyzed	Method Blank	BS	% Recovery	True Value QC	RPD	Qualifier
GRO C6-C10*	<50.0	50.0	10/05/2022	ND	215	108	200	0.337	
DRO >C10-C28*	**11600**	50.0	10/05/2022	ND	198	98.8	200	1.09	
EXT DRO >C28-C36	**2060**	50.0	10/05/2022	ND					

Surrogate: 1-Chlorooctane *81.0 %* *45.3-161*

Surrogate: 1-Chlorooctadecane *462 %* *46.3-178*

Cardinal Laboratories *=Accredited Analyte

PLEASE NOTE: Liability and Damages. Cardinal's liability and client's exclusive remedy for any claim arising, whether based in contract or tort, shall be limited to the amount paid by client for analyses. All claims, including those for negligence and any other cause whatsoever shall be deemed waived unless made in writing and received by Cardinal within thirty (30) days after completion of the applicable service. In no event shall Cardinal be liable for incidental or consequential damages, including, without limitation, business interruptions, loss of use, or loss of profits incurred by client, its subsidiaries, affiliates or successors arising out of or related to the performance of the services hereunder by Cardinal, regardless of whether such claim is based upon any of the above stated reasons or otherwise. Results relate only to the samples identified above. This report shall not be reproduced except in full with written approval of Cardinal Laboratories.

Celey D. Keene, Lab Director/Quality Manager

CARDINAL Laboratories

PHONE (575) 393-2326 ° 101 E. MARLAND ° HOBBS, NM 88240

Analytical Results For:

TRINITY OILFIELD SERVICES & RENTALS, LLC
DAN DUNKELBERG
P. O. BOX 2587
HOBBS NM, 88241
Fax To: NONE

Received:	10/05/2022	Sampling Date:	09/29/2022
Reported:	10/06/2022	Sampling Type:	Soil
Project Name:	DR. PI 17-8 DA #31H	Sampling Condition:	Cool & Intact
Project Number:	NOT GIVEN	Sample Received By:	Jodi Henson
Project Location:	OXY - LEA CO., NM		

Sample ID: SP-045-02.0-V-P (H224638-15)

BTEX 8021B mg/kg **Analyzed By: JH**

Analyte	Result	Reporting Limit	Analyzed	Method Blank	BS	% Recovery	True Value QC	RPD	Qualifier
Benzene*	<0.050	0.050	10/05/2022	ND	2.29	115	2.00	1.91	
Toluene*	<0.050	0.050	10/05/2022	ND	2.23	111	2.00	2.34	
Ethylbenzene*	<0.050	0.050	10/05/2022	ND	2.11	105	2.00	3.16	
Total Xylenes*	<0.150	0.150	10/05/2022	ND	6.39	106	6.00	3.67	
Total BTEX	<0.300	0.300	10/05/2022	ND					

Surrogate: 4-Bromofluorobenzene (PID *95.8 %* *69.9-140*

Chloride, SM4500Cl-B mg/kg **Analyzed By: AC**

Analyte	Result	Reporting Limit	Analyzed	Method Blank	BS	% Recovery	True Value QC	RPD	Qualifier
Chloride	**128**	16.0	10/06/2022	ND	416	104	400	0.00	

TPH 8015M mg/kg **Analyzed By: MS**

Analyte	Result	Reporting Limit	Analyzed	Method Blank	BS	% Recovery	True Value QC	RPD	Qualifier
GRO C6-C10*	<10.0	10.0	10/05/2022	ND	215	108	200	0.337	
DRO >C10-C28*	<10.0	10.0	10/05/2022	ND	198	98.8	200	1.09	
EXT DRO >C28-C36	<10.0	10.0	10/05/2022	ND					

Surrogate: 1-Chlorooctane *69.7 %* *45.3-161*

Surrogate: 1-Chlorooctadecane *79.9 %* *46.3-178*

Cardinal Laboratories *=Accredited Analyte

PLEASE NOTE: Liability and Damages. Cardinal's liability and client's exclusive remedy for any claim arising, whether based in contract or tort, shall be limited to the amount paid by client for analyses. All claims, including those for negligence and any other cause whatsoever shall be deemed waived unless made in writing and received by Cardinal within thirty (30) days after completion of the applicable service. In no event shall Cardinal be liable for incidental or consequential damages, including, without limitation, business interruptions, loss of use, or loss of profits incurred by client, its subsidiaries, affiliates or successors arising out of or related to the performance of the services hereunder by Cardinal, regardless of whether such claim is based upon any of the above stated reasons or otherwise. Results relate only to the samples identified above. This report shall not be reproduced except in full with written approval of Cardinal Laboratories.

Celey D. Keene, Lab Director/Quality Manager

CARDINAL Laboratories

PHONE (575) 393-2326 ° 101 E. MARLAND ° HOBBS, NM 88240

Analytical Results For:

TRINITY OILFIELD SERVICES & RENTALS, LLC
DAN DUNKELBERG
P. O. BOX 2587
HOBBS NM, 88241
Fax To: NONE

Received:	10/05/2022	Sampling Date:	09/29/2022
Reported:	10/06/2022	Sampling Type:	Soil
Project Name:	DR. PI 17-8 DA #31H	Sampling Condition:	Cool & Intact
Project Number:	NOT GIVEN	Sample Received By:	Jodi Henson
Project Location:	OXY - LEA CO., NM		

Sample ID: SP-051-00.0-V-P (H224638-16)

BTEX 8021B mg/kg **Analyzed By: JH**

Analyte	Result	Reporting Limit	Analyzed	Method Blank	BS	% Recovery	True Value QC	RPD	Qualifier
Benzene*	<0.050	0.050	10/05/2022	ND	2.29	115	2.00	1.91	
Toluene*	<0.050	0.050	10/05/2022	ND	2.23	111	2.00	2.34	
Ethylbenzene*	<0.050	0.050	10/05/2022	ND	2.11	105	2.00	3.16	
Total Xylenes*	<0.150	0.150	10/05/2022	ND	6.39	106	6.00	3.67	
Total BTEX	<0.300	0.300	10/05/2022	ND					

Surrogate: 4-Bromofluorobenzene (PID *94.6 %* *69.9-140*

Chloride, SM4500Cl-B mg/kg **Analyzed By: AC**

Analyte	Result	Reporting Limit	Analyzed	Method Blank	BS	% Recovery	True Value QC	RPD	Qualifier
Chloride	**6800**	16.0	10/06/2022	ND	416	104	400	0.00	

TPH 8015M mg/kg **Analyzed By: MS** **S-06**

Analyte	Result	Reporting Limit	Analyzed	Method Blank	BS	% Recovery	True Value QC	RPD	Qualifier
GRO C6-C10*	<50.0	50.0	10/05/2022	ND	215	108	200	0.337	
DRO >C10-C28*	**8820**	50.0	10/05/2022	ND	198	98.8	200	1.09	
EXT DRO >C28-C36	**1830**	50.0	10/05/2022	ND					

Surrogate: 1-Chlorooctane *80.1 %* *45.3-161*

Surrogate: 1-Chlorooctadecane *615 %* *46.3-178*

Cardinal Laboratories *=Accredited Analyte

PLEASE NOTE: Liability and Damages. Cardinal's liability and client's exclusive remedy for any claim arising, whether based in contract or tort, shall be limited to the amount paid by client for analyses. All claims, including those for negligence and any other cause whatsoever shall be deemed waived unless made in writing and received by Cardinal within thirty (30) days after completion of the applicable service. In no event shall Cardinal be liable for incidental or consequential damages, including, without limitation, business interruptions, loss of use, or loss of profits incurred by client, its subsidiaries, affiliates or successors arising out of or related to the performance of the services hereunder by Cardinal, regardless of whether such claim is based upon any of the above stated reasons or otherwise. Results relate only to the samples identified above. This report shall not be reproduced except in full with written approval of Cardinal Laboratories.

Celey D. Keene, Lab Director/Quality Manager

CARDINAL Laboratories

PHONE (575) 393-2326 ° 101 E. MARLAND ° HOBBS, NM 88240

Analytical Results For:

TRINITY OILFIELD SERVICES & RENTALS, LLC
DAN DUNKELBERG
P. O. BOX 2587
HOBBS NM, 88241
Fax To: NONE

Received:	10/05/2022	Sampling Date:	09/29/2022
Reported:	10/06/2022	Sampling Type:	Soil
Project Name:	DR. PI 17-8 DA #31H	Sampling Condition:	Cool & Intact
Project Number:	NOT GIVEN	Sample Received By:	Jodi Henson
Project Location:	OXY - LEA CO., NM		

Sample ID: SP-051-01.0-V-P (H224638-17)

BTEX 8021B mg/kg **Analyzed By: JH**

Analyte	Result	Reporting Limit	Analyzed	Method Blank	BS	% Recovery	True Value QC	RPD	Qualifier
Benzene*	<0.050	0.050	10/05/2022	ND	2.29	115	2.00	1.91	
Toluene*	<0.050	0.050	10/05/2022	ND	2.23	111	2.00	2.34	
Ethylbenzene*	<0.050	0.050	10/05/2022	ND	2.11	105	2.00	3.16	
Total Xylenes*	<0.150	0.150	10/05/2022	ND	6.39	106	6.00	3.67	
Total BTEX	<0.300	0.300	10/05/2022	ND					

Surrogate: 4-Bromofluorobenzene (PID *91.1 %* *69.9-140*

Chloride, SM4500Cl-B mg/kg **Analyzed By: AC**

Analyte	Result	Reporting Limit	Analyzed	Method Blank	BS	% Recovery	True Value QC	RPD	Qualifier
Chloride	**64.0**	16.0	10/06/2022	ND	416	104	400	0.00	

TPH 8015M mg/kg **Analyzed By: MS**

Analyte	Result	Reporting Limit	Analyzed	Method Blank	BS	% Recovery	True Value QC	RPD	Qualifier
GRO C6-C10*	<10.0	10.0	10/05/2022	ND	215	108	200	0.337	
DRO >C10-C28*	<10.0	10.0	10/05/2022	ND	198	98.8	200	1.09	
EXT DRO >C28-C36	<10.0	10.0	10/05/2022	ND					

Surrogate: 1-Chlorooctane *85.5 %* *45.3-161*

Surrogate: 1-Chlorooctadecane *98.0 %* *46.3-178*

Cardinal Laboratories *=Accredited Analyte

PLEASE NOTE: Liability and Damages. Cardinal's liability and client's exclusive remedy for any claim arising, whether based in contract or tort, shall be limited to the amount paid by client for analyses. All claims, including those for negligence and any other cause whatsoever shall be deemed waived unless made in writing and received by Cardinal within thirty (30) days after completion of the applicable service. In no event shall Cardinal be liable for incidental or consequential damages, including, without limitation, business interruptions, loss of use, or loss of profits incurred by client, its subsidiaries, affiliates or successors arising out of or related to the performance of the services hereunder by Cardinal, regardless of whether such claim is based upon any of the above stated reasons or otherwise. Results relate only to the samples identified above. This report shall not be reproduced except in full with written approval of Cardinal Laboratories.

Celey D. Keene, Lab Director/Quality Manager

CARDINAL Laboratories

PHONE (575) 393-2326 ° 101 E. MARLAND ° HOBBS, NM 88240

Analytical Results For:

TRINITY OILFIELD SERVICES & RENTALS, LLC
DAN DUNKELBERG
P. O. BOX 2587
HOBBS NM, 88241
Fax To: NONE

Received:	10/05/2022	Sampling Date:	09/29/2022
Reported:	10/06/2022	Sampling Type:	Soil
Project Name:	DR. PI 17-8 DA #31H	Sampling Condition:	Cool & Intact
Project Number:	NOT GIVEN	Sample Received By:	Jodi Henson
Project Location:	OXY - LEA CO., NM		

Sample ID: SP-052-00.0-V-P (H224638-18)

BTEX 8021B mg/kg **Analyzed By: JH**

Analyte	Result	Reporting Limit	Analyzed	Method Blank	BS	% Recovery	True Value QC	RPD	Qualifier
Benzene*	<0.050	0.050	10/05/2022	ND	2.29	115	2.00	1.91	
Toluene*	<0.050	0.050	10/05/2022	ND	2.23	111	2.00	2.34	
Ethylbenzene*	<0.050	0.050	10/05/2022	ND	2.11	105	2.00	3.16	
Total Xylenes*	<0.150	0.150	10/05/2022	ND	6.39	106	6.00	3.67	
Total BTEX	<0.300	0.300	10/05/2022	ND					

Surrogate: 4-Bromofluorobenzene (PID *90.5 %* *69.9-140*

Chloride, SM4500Cl-B mg/kg **Analyzed By: AC**

Analyte	Result	Reporting Limit	Analyzed	Method Blank	BS	% Recovery	True Value QC	RPD	Qualifier
Chloride	**5040**	16.0	10/06/2022	ND	416	104	400	0.00	

TPH 8015M mg/kg **Analyzed By: MS** **S-06**

Analyte	Result	Reporting Limit	Analyzed	Method Blank	BS	% Recovery	True Value QC	RPD	Qualifier
GRO C6-C10*	<50.0	50.0	10/05/2022	ND	215	108	200	0.337	
DRO >C10-C28*	**19200**	50.0	10/05/2022	ND	198	98.8	200	1.09	
EXT DRO >C28-C36	**3970**	50.0	10/05/2022	ND					

Surrogate: 1-Chlorooctane *78.9 %* *45.3-161*

Surrogate: 1-Chlorooctadecane *831 %* *46.3-178*

Cardinal Laboratories *=Accredited Analyte

PLEASE NOTE: Liability and Damages. Cardinal's liability and client's exclusive remedy for any claim arising, whether based in contract or tort, shall be limited to the amount paid by client for analyses. All claims, including those for negligence and any other cause whatsoever shall be deemed waived unless made in writing and received by Cardinal within thirty (30) days after completion of the applicable service. In no event shall Cardinal be liable for incidental or consequential damages, including, without limitation, business interruptions, loss of use, or loss of profits incurred by client, its subsidiaries, affiliates or successors arising out of or related to the performance of the services hereunder by Cardinal, regardless of whether such claim is based upon any of the above stated reasons or otherwise. Results relate only to the samples identified above. This report shall not be reproduced except in full with written approval of Cardinal Laboratories.

Celey D. Keene, Lab Director/Quality Manager

CARDINAL Laboratories

PHONE (575) 393-2326 ° 101 E. MARLAND ° HOBBS, NM 88240

Analytical Results For:

TRINITY OILFIELD SERVICES & RENTALS, LLC
DAN DUNKELBERG
P. O. BOX 2587
HOBBS NM, 88241
Fax To: NONE

Received:	10/05/2022	Sampling Date:	09/29/2022
Reported:	10/06/2022	Sampling Type:	Soil
Project Name:	DR. PI 17-8 DA #31H	Sampling Condition:	Cool & Intact
Project Number:	NOT GIVEN	Sample Received By:	Jodi Henson
Project Location:	OXY - LEA CO., NM		

Sample ID: SP-052-01.0-V-P (H224638-19)

BTEX 8021B mg/kg **Analyzed By: JH**

Analyte	Result	Reporting Limit	Analyzed	Method Blank	BS	% Recovery	True Value QC	RPD	Qualifier
Benzene*	<0.050	0.050	10/05/2022	ND	2.29	115	2.00	1.91	
Toluene*	<0.050	0.050	10/05/2022	ND	2.23	111	2.00	2.34	
Ethylbenzene*	<0.050	0.050	10/05/2022	ND	2.11	105	2.00	3.16	
Total Xylenes*	<0.150	0.150	10/05/2022	ND	6.39	106	6.00	3.67	
Total BTEX	<0.300	0.300	10/05/2022	ND					

Surrogate: 4-Bromofluorobenzene (PID *92.7 %* *69.9-140*

Chloride, SM4500Cl-B mg/kg **Analyzed By: AC**

Analyte	Result	Reporting Limit	Analyzed	Method Blank	BS	% Recovery	True Value QC	RPD	Qualifier
Chloride	**32.0**	16.0	10/06/2022	ND	416	104	400	0.00	

TPH 8015M mg/kg **Analyzed By: MS**

Analyte	Result	Reporting Limit	Analyzed	Method Blank	BS	% Recovery	True Value QC	RPD	Qualifier
GRO C6-C10*	<10.0	10.0	10/05/2022	ND	215	108	200	0.337	
DRO >C10-C28*	<10.0	10.0	10/05/2022	ND	198	98.8	200	1.09	
EXT DRO >C28-C36	<10.0	10.0	10/05/2022	ND					

Surrogate: 1-Chlorooctane *70.4 %* *45.3-161*

Surrogate: 1-Chlorooctadecane *82.2 %* *46.3-178*

Cardinal Laboratories *=Accredited Analyte

PLEASE NOTE: Liability and Damages. Cardinal's liability and client's exclusive remedy for any claim arising, whether based in contract or tort, shall be limited to the amount paid by client for analyses. All claims, including those for negligence and any other cause whatsoever shall be deemed waived unless made in writing and received by Cardinal within thirty (30) days after completion of the applicable service. In no event shall Cardinal be liable for incidental or consequential damages, including, without limitation, business interruptions, loss of use, or loss of profits incurred by client, its subsidiaries, affiliates or successors arising out of or related to the performance of the services hereunder by Cardinal, regardless of whether such claim is based upon any of the above stated reasons or otherwise. Results relate only to the samples identified above. This report shall not be reproduced except in full with written approval of Cardinal Laboratories.

Celey D. Keene, Lab Director/Quality Manager

CARDINAL Laboratories

PHONE (575) 393-2326 ° 101 E. MARLAND ° HOBBS, NM 88240

Analytical Results For:

TRINITY OILFIELD SERVICES & RENTALS, LLC
DAN DUNKELBERG
P. O. BOX 2587
HOBBS NM, 88241
Fax To: NONE

Received:	10/05/2022	Sampling Date:	09/29/2022
Reported:	10/06/2022	Sampling Type:	Soil
Project Name:	DR. PI 17-8 DA #31H	Sampling Condition:	Cool & Intact
Project Number:	NOT GIVEN	Sample Received By:	Jodi Henson
Project Location:	OXY - LEA CO., NM		

Sample ID: SP-052-02.0-V-P (H224638-20)

BTEX 8021B mg/kg **Analyzed By: JH**

Analyte	Result	Reporting Limit	Analyzed	Method Blank	BS	% Recovery	True Value QC	RPD	Qualifier
Benzene*	<0.050	0.050	10/05/2022	ND	2.29	115	2.00	1.91	
Toluene*	<0.050	0.050	10/05/2022	ND	2.23	111	2.00	2.34	
Ethylbenzene*	<0.050	0.050	10/05/2022	ND	2.11	105	2.00	3.16	
Total Xylenes*	<0.150	0.150	10/05/2022	ND	6.39	106	6.00	3.67	
Total BTEX	<0.300	0.300	10/05/2022	ND					

Surrogate: 4-Bromofluorobenzene (PID *94.8 %* *69.9-140*

Chloride, SM4500Cl-B mg/kg **Analyzed By: AC**

Analyte	Result	Reporting Limit	Analyzed	Method Blank	BS	% Recovery	True Value QC	RPD	Qualifier
Chloride	**320**	16.0	10/06/2022	ND	416	104	400	0.00	

TPH 8015M mg/kg **Analyzed By: MS**

Analyte	Result	Reporting Limit	Analyzed	Method Blank	BS	% Recovery	True Value QC	RPD	Qualifier
GRO C6-C10*	<10.0	10.0	10/05/2022	ND	215	108	200	0.337	
DRO >C10-C28*	<10.0	10.0	10/05/2022	ND	198	98.8	200	1.09	
EXT DRO >C28-C36	<10.0	10.0	10/05/2022	ND					

Surrogate: 1-Chlorooctane *73.2 %* *45.3-161*

Surrogate: 1-Chlorooctadecane *85.0 %* *46.3-178*

Cardinal Laboratories *=Accredited Analyte

PLEASE NOTE: Liability and Damages. Cardinal's liability and client's exclusive remedy for any claim arising, whether based in contract or tort, shall be limited to the amount paid by client for analyses. All claims, including those for negligence and any other cause whatsoever shall be deemed waived unless made in writing and received by Cardinal within thirty (30) days after completion of the applicable service. In no event shall Cardinal be liable for incidental or consequential damages, including, without limitation, business interruptions, loss of use, or loss of profits incurred by client, its subsidiaries, affiliates or successors arising out of or related to the performance of the services hereunder by Cardinal, regardless of whether such claim is based upon any of the above stated reasons or otherwise. Results relate only to the samples identified above. This report shall not be reproduced except in full with written approval of Cardinal Laboratories.

Celey D. Keene, Lab Director/Quality Manager

CARDINAL Laboratories

PHONE (575) 393-2326 ° 101 E. MARLAND ° HOBBS, NM 88240

Notes and Definitions

S-06	The recovery of this surrogate is outside control limits due to sample dilution required from high analyte concentration and/or matrix interference's.
S-04	The surrogate recovery for this sample is outside of established control limits due to a sample matrix effect.
QM-07	The spike recovery was outside acceptance limits for the MS and/or MSD. The batch was accepted based on acceptable LCS recovery.
ND	Analyte NOT DETECTED at or above the reporting limit
RPD	Relative Percent Difference
**	Samples not received at proper temperature of 6°C or below.
***	Insufficient time to reach temperature.
-	Chloride by SM4500Cl-B does not require samples be received at or below 6°C
	Samples reported on an as received basis (wet) unless otherwise noted on report

Cardinal Laboratories *=Accredited Analyte

PLEASE NOTE: Liability and Damages. Cardinal's liability and client's exclusive remedy for any claim arising, whether based in contract or tort, shall be limited to the amount paid by client for analyses. All claims, including those for negligence and any other cause whatsoever shall be deemed waived unless made in writing and received by Cardinal within thirty (30) days after completion of the applicable service. In no event shall Cardinal be liable for incidental or consequential damages, including, without limitation, business interruptions, loss of use, or loss of profits incurred by client, its subsidiaries, affiliates or successors arising out of or related to the performance of the services hereunder by Cardinal, regardless of whether such claim is based upon any of the above stated reasons or otherwise. Results relate only to the samples identified above. This report shall not be reproduced except in full with written approval of Cardinal Laboratories.

Celey D. Keene, Lab Director/Quality Manager

CARDINAL Laboratories

101 East Marland, Hobbs, NM 88240
(575) 393-2326 FAX (575) 393-2476

CHAIN-OF-CUSTODY AND ANALYSIS REQUEST

Company Name:	Trinity Oilfield Services	**BILL TO**	
Project Manager:	Dan Dunkelberg	P.O. #:	
Address:	8426 N Dal Paso	Company:	OXY USA, Inc.
City: Hobbs	State: NM Zip: 88241	Attn:	Wade Dittrich
Phone #:	Fax #:	Address:	
Project #:	Project Owner: (see below)	City:	
Project Name:	DR. PI 17-8 DA #31H dan@trinityoilfieldservices.com	State:	Zip:
Project Location:	Lea Co., NM	Phone #:	
Sampler Name:	RS	Fax #:	

FOR LAB USE ONLY: H224638

Lab I.D.	Sample I.D.	(G)RAB OR (C)OMP.	# CONTAINERS	MATRIX: GROUNDWATER	WASTEWATER	SOIL	OIL	SLUDGE	OTHER:	PRESERV.: ACID/BASE:	ICE / COOL	OTHER	SAMPLING: DATE	TIME	Chloride	TPH	BTEX
1	SP-014-00.0-V-P	G	1			X							9/29/2022		X	X	X
2	SP-015-00.0-V-P	G	1			X							9/29/2022		X	X	X
3	SP-015-01.0-V-P	G	1			X							9/29/2022		X	X	X
4	SP-010-00.0-V-P	G	1			X							9/29/2022		X	X	X
5	SP-016-00.0-V-P	G	1			X							9/29/2022		X	X	X
6	SP-026-01.0-V-P	G	1			X							9/29/2022		X	X	X
7	SP-030-03.0-V-P	G	1			X							9/29/2022		X	X	X
8	SP-025-02.0-V-P	G	1			X							9/29/2022		X	X	X
9	SP-034-01.0-V-P	G	1			X							9/29/2022		X	X	X
10	SP-039-00.0-V-P	G	1			X							9/29/2022		X	X	X

ANALYSIS REQUEST

PLEASE NOTE: Liability and Damages. Cardinal's liability and client's exclusive remedy for any claim arising whether based in contract or tort, shall be limited to the amount paid by the client for the analyses. All claims including those for negligence and any other cause whatsoever shall be deemed waived unless made in writing and received by Cardinal within 30 days after completion of the applicable service. In no event shall Cardinal be liable for incidental or consequential damages, including without limitation, business interruptions, loss of use, or loss of profits incurred by client, its subsidiaries, affiliates or successors arising out of or related to the performance of services hereunder by Cardinal, regardless of whether such claim is based upon any of the above stated reasons or otherwise.

Relinquished By:	Date: 10/5/22 Time: 9:35	Received By: Jodi Henson	Verbal Result: Yes No Add'l Phone #: All Results are emailed. Please provide Email address:
Relinquished By:	Date: Time:	Received By:	REMARKS:

Delivered By: (Circle One) Sampler - UPS - Bus - Other:	Observed Temp. °C -10 Corrected Temp. °C -10.6	Sample Condition Cool: Yes ✓ No Intact: Yes ✓ No	CHECKED BY: (Initials) JH	Turnaround Time: Standard Rush X 24hr Thermometer ID #113 Correction Factor -0.6 °C	Bacteria (only) Sample Condition Cool: Yes No Intact: Yes No Observed Temp. °C Corrected Temp. °C

† Cardinal cannot accept verbal changes. Please email changes to celey.keene@cardinallabsnm.com

CARDINAL Laboratories

101 East Marland, Hobbs, NM 88240
(575) 393-2326 FAX (575) 393-2476

CHAIN-OF-CUSTODY AND ANALYSIS REQUEST

Company Name:	Trinity Oilfield Services		
Project Manager:	Dan Dunkelberg		
Address:	8426 N Dal Paso		
City:	Hobbs	State: NM	Zip: 88241
Phone #:		Fax #:	
Project #:		Project Owner:	(see below)
Project Name:	DR. PI 17-8 DA #31H	dan@trinityoilfieldservices.com	
Project Location:	Lea Co., NM		
Sampler Name:	RS		

BILL TO

P.O. #:	
Company:	OXY USA, Inc.
Attn:	Wade Dittrich
Address:	
City:	
State:	Zip:
Phone #:	
Fax #:	

ANALYSIS REQUEST

FOR LAB USE ONLY Lab I.D.	Sample I.D.	(G)RAB OR (C)OMP.	# CONTAINERS	MATRIX: GROUNDWATER	WASTEWATER	SOIL	OIL	SLUDGE	OTHER :	PRESERV.: ACID/BASE:	ICE / COOL	OTHER :	SAMPLING: DATE	TIME	Chloride	TPH	BTEX
H224638																	
11	SP-043-03.0-V-P	G	1			X							9/29/2022		X	X	X
12	SP-044-02.0-V-P	G	1			X							9/29/2022		X	X	X
13	SP-046-01.0-V-P	G	1			X							9/29/2022		X	X	X
14	SP-045-00.0-V-P	G	1			X							9/29/2022		X	X	X
15	SP-045-02.0-V-P	G	1			X							9/29/2022		X	X	X
16	SP-051-00.0-V-P	G	1			X							9/29/2022		X	X	X
17	SP-051-01.0-V-P	G	1			X							9/29/2022		X	X	X
18	SP-052-00.0-V-P	G	1			X							9/29/2022		X	X	X
19	SP-052-01.0-V-P	G	1			X							9/29/2022		X	X	X
20	SP-052-02.0-V-P	G	1			X							9/29/2022		X	X	X

PLEASE NOTE: Liability and Damages. Cardinal's liability and client's exclusive remedy for any claim arising whether based in contract or tort, shall be limited to the amount paid by the client for the analyses. All claims including those for negligence and any other cause whatsoever shall be deemed waived unless made in writing and received by Cardinal within 30 days after completion of the applicable service. In no event shall Cardinal be liable for incidental or consequental damages, including without limitation, business interruptions, loss of use, or loss of profits incurred by client, its subsidiaries, affiliates or successors arising out of or related to the performance of services hereunder by Cardinal, regardless of whether such claim is based upon any of the above stated reasons or otherwise.

Relinquished By:	Date: 10/5/22 Time: 9:35	Received By: Jodi Henson	Verbal Result: ☐ Yes ☐ No Add'l Phone #: All Results are emailed. Please provide Email address:
Relinquished By:	Date: Time:	Received By:	REMARKS:

Delivered By: (Circle One) Sampler - UPS - Bus - Other:	Observed Temp. °C -10.0 Corrected Temp. °C -10.6	Sample Condition: Cool ☑ Yes ☑ Intact Yes; ☐ No ☐ No	CHECKED BY: (Initials) JH	Turnaround Time: Standard ☐ Rush ☒ 24hr. Thermometer ID #113 Correction Factor -0.6 °C

Bacteria (only) Sample Condition: Cool ☐ Yes ☐ No; Intact ☐ Yes ☐ No; Observed Temp. °C; Corrected Temp. °C

† Cardinal cannot accept verbal changes. Please email changes to celey.keene@cardinallabsnm.com

CARDINAL Laboratories

PHONE (575) 393-2326 ° 101 E. MARLAND ° HOBBS, NM 88240

October 10, 2022

DAN DUNKELBERG

TRINITY OILFIELD SERVICES & RENTALS, LLC

P. O. BOX 2587

HOBBS, NM 88241

RE: DR. PI 17-8 DA #31H

Enclosed are the results of analyses for samples received by the laboratory on 10/04/22 15:30.

Cardinal Laboratories is accredited through Texas NELAP under certificate number T104704398-22-15. Accreditation applies to drinking water, non-potable water and solid and chemical materials. All accredited analytes are denoted by an asterisk (*). For a complete list of accredited analytes and matrices visit the TCEQ website at www.tceq.texas.gov/field/qa/lab_accred_certif.html.

Cardinal Laboratories is accreditated through the State of Colorado Department of Public Health and Environment for:

Method EPA 552.2	Total Haloacetic Acids (HAA-5)
Method EPA 524.2	Total Trihalomethanes (TTHM)
Method EPA 524.4	Regulated VOCs (V1, V2, V3)

Cardinal Laboratories is accredited through the State of New Mexico Environment Department for:

Method SM 9223-B	Total Coliform and E. coli (Colilert MMO-MUG)
Method EPA 524.2	Regulated VOCs and Total Trihalomethanes (TTHM)
Method EPA 552.2	Total Haloacetic Acids (HAA-5)

Accreditation applies to public drinking water matrices for State of Colorado and New Mexico.

This report meets NELAP requirements and is made up of a cover page, analytical results, and a copy of the original chain-of-custody. If you have any questions concerning this report, please feel free to contact me.

Sincerely,

Celey D. Keene

Celey D. Keene

Lab Director/Quality Manager

CARDINAL Laboratories

PHONE (575) 393-2326 ° 101 E. MARLAND ° HOBBS, NM 88240

Analytical Results For:

TRINITY OILFIELD SERVICES & RENTALS, LLC P. O. BOX 2587 HOBBS NM, 88241	Project: DR. PI 17-8 DA #31H Project Number: NOT GIVEN Project Manager: DAN DUNKELBERG Fax To: NONE	Reported: 10-Oct-22 16:14

Sample ID	Laboratory ID	Matrix	Date Sampled	Date Received
SP-097-00.0-V-P	H224628-01	Soil	04-Oct-22 00:00	04-Oct-22 15:30
SP-097-00.5-V-P	H224628-02	Soil	04-Oct-22 00:00	04-Oct-22 15:30
SP-098-00.0-V-P	H224628-03	Soil	04-Oct-22 00:00	04-Oct-22 15:30
SP-098-00.5-V-P	H224628-04	Soil	04-Oct-22 00:00	04-Oct-22 15:30
SP-099-00.0-V-P	H224628-05	Soil	04-Oct-22 00:00	04-Oct-22 15:30
SP-099-00.5-V-P	H224628-06	Soil	04-Oct-22 00:00	04-Oct-22 15:30
SP-100-00.0-V-P	H224628-07	Soil	04-Oct-22 00:00	04-Oct-22 15:30
SP-100-00.5-V-P	H224628-08	Soil	04-Oct-22 00:00	04-Oct-22 15:30
SP-101-00.0-V-P	H224628-09	Soil	04-Oct-22 00:00	04-Oct-22 15:30
SP-101-00.5-V-P	H224628-10	Soil	04-Oct-22 00:00	04-Oct-22 15:30
SP-102-00.0-V-P	H224628-11	Soil	04-Oct-22 00:00	04-Oct-22 15:30
SP-102-00.5-V-P	H224628-12	Soil	04-Oct-22 00:00	04-Oct-22 15:30
SP-103-00.0-V-P	H224628-13	Soil	04-Oct-22 00:00	04-Oct-22 15:30
SP-103-00.5-V-P	H224628-14	Soil	04-Oct-22 00:00	04-Oct-22 15:30
SP-104-00.0-V-P	H224628-15	Soil	04-Oct-22 00:00	04-Oct-22 15:30
SP-104-00.5-V-P	H224628-16	Soil	04-Oct-22 00:00	04-Oct-22 15:30
SP-105-00.0-V-P	H224628-17	Soil	04-Oct-22 00:00	04-Oct-22 15:30
SP-105-00.5-V-P	H224628-18	Soil	04-Oct-22 00:00	04-Oct-22 15:30
SP-106-00.0-V-P	H224628-19	Soil	04-Oct-22 00:00	04-Oct-22 15:30
SP-106-00.5-V-P	H224628-20	Soil	04-Oct-22 00:00	04-Oct-22 15:30
SP-107-00.0-V-P	H224628-21	Soil	04-Oct-22 00:00	04-Oct-22 15:30
SP-107-00.5-V-P	H224628-22	Soil	04-Oct-22 00:00	04-Oct-22 15:30
SP-108-00.0-V-P	H224628-23	Soil	04-Oct-22 00:00	04-Oct-22 15:30
SP-108-00.5-V-P	H224628-24	Soil	04-Oct-22 00:00	04-Oct-22 15:30
SP-109-00.0-V-P	H224628-25	Soil	04-Oct-22 00:00	04-Oct-22 15:30
SP-109-00.5-V-P	H224628-26	Soil	04-Oct-22 00:00	04-Oct-22 15:30
SP-110-00.0-V-P	H224628-27	Soil	04-Oct-22 00:00	04-Oct-22 15:30

Cardinal Laboratories

*=Accredited Analyte

PLEASE NOTE: Liability and Damages. Cardinal's liability and client's exclusive remedy for any claim arising, whether based in contract or tort, shall be limited to the amount paid by client for analyses. All claims, including those for negligence ar any other cause whatsoever shall be deemed waived unless made in writing and received by Cardinal within thirty (30) days after completion of the applicable service. In no event shall Cardinal be liable for incidental or consequential damage including, without limitation, business interruptions, loss of use, or loss of profits incurred by client, its subsidiaries, affiliates or successors arising out of or related to the performance of the services hereunder by Cardinal, regardless of whether su claim is based upon any of the above stated reasons or otherwise. Results relate only to the samples identified above. This report shall not be reproduced except in full with written approval of Cardinal Laboratories.

Celey D. Keene, Lab Director/Quality Manager

CARDINAL Laboratories

PHONE (575) 393-2326 ° 101 E. MARLAND ° HOBBS, NM 88240

Analytical Results For:

TRINITY OILFIELD SERVICES & RENTALS, LLC P. O. BOX 2587 HOBBS NM, 88241	Project: DR. PI 17-8 DA #31H Project Number: NOT GIVEN Project Manager: DAN DUNKELBERG Fax To: NONE	Reported: 10-Oct-22 16:14

SP-110-00.5-V-P	H224628-28	Soil	04-Oct-22 00:00	04-Oct-22 15:30
SP-111-00.0-V-P	H224628-29	Soil	04-Oct-22 00:00	04-Oct-22 15:30
SP-111-00.5-V-P	H224628-30	Soil	04-Oct-22 00:00	04-Oct-22 15:30
SP-112-00.0-V-P	H224628-31	Soil	04-Oct-22 00:00	04-Oct-22 15:30
SP-112-00.5-V-P	H224628-32	Soil	04-Oct-22 00:00	04-Oct-22 15:30
SP-113-00.0-V-P	H224628-33	Soil	04-Oct-22 00:00	04-Oct-22 15:30
SP-113-00.5-V-P	H224628-34	Soil	04-Oct-22 00:00	04-Oct-22 15:30
SP-114-00.0-V-P	H224628-35	Soil	04-Oct-22 00:00	04-Oct-22 15:30
SP-114-00.5-V-P	H224628-36	Soil	04-Oct-22 00:00	04-Oct-22 15:30
SP-115-00.0-V-P	H224628-37	Soil	04-Oct-22 00:00	04-Oct-22 15:30
SP-115-00.5-V-P	H224628-38	Soil	04-Oct-22 00:00	04-Oct-22 15:30
SP-116-00.0-V-P	H224628-39	Soil	04-Oct-22 00:00	04-Oct-22 15:30
SP-116-00.5-V-P	H224628-40	Soil	04-Oct-22 00:00	04-Oct-22 15:30
SP-117-00.0-V-P	H224628-41	Soil	04-Oct-22 00:00	04-Oct-22 15:30
SP-117-00.5-V-P	H224628-42	Soil	04-Oct-22 00:00	04-Oct-22 15:30
SP-118-00.0-V-P	H224628-43	Soil	04-Oct-22 00:00	04-Oct-22 15:30
SP-118-00.5-V-P	H224628-44	Soil	04-Oct-22 00:00	04-Oct-22 15:30
SP-119-00.0-V-P	H224628-45	Soil	04-Oct-22 00:00	04-Oct-22 15:30
SP-119-00.5-V-P	H224628-46	Soil	04-Oct-22 00:00	04-Oct-22 15:30
SP-120-00.0-V-P	H224628-47	Soil	04-Oct-22 00:00	04-Oct-22 15:30
SP-120-00.5-V-P	H224628-48	Soil	04-Oct-22 00:00	04-Oct-22 15:30
SP-121-00.0-V-P	H224628-49	Soil	04-Oct-22 00:00	04-Oct-22 15:30
SP-121-00.5-V-P	H224628-50	Soil	04-Oct-22 00:00	04-Oct-22 15:30
SP-122-00.0-V-P	H224628-51	Soil	04-Oct-22 00:00	04-Oct-22 15:30
SP-122-00.5-V-P	H224628-52	Soil	04-Oct-22 00:00	04-Oct-22 15:30
SP-123-00.0-V-P	H224628-53	Soil	04-Oct-22 00:00	04-Oct-22 15:30
SP-123-00.5-V-P	H224628-54	Soil	04-Oct-22 00:00	04-Oct-22 15:30
SP-124-00.0-V-P	H224628-55	Soil	04-Oct-22 00:00	04-Oct-22 15:30
SP-124-00.5-V-P	H224628-56	Soil	04-Oct-22 00:00	04-Oct-22 15:30
SP-125-00.0-V-P	H224628-57	Soil	04-Oct-22 00:00	04-Oct-22 15:30

Cardinal Laboratories *=Accredited Analyte

PLEASE NOTE: Liability and Damages. Cardinal's liability and client's exclusive remedy for any claim arising, whether based in contract or tort, shall be limited to the amount paid by client for analyses. All claims, including those for negligence ar any other cause whatsoever shall be deemed waived unless made in writing and received by Cardinal within thirty (30) days after completion of the applicable service. In no event shall Cardinal be liable for incidental or consequential damage including, without limitation, business interruptions, loss of use, or loss of profits incurred by client, its subsidiaries, affiliates or successors arising out of or related to the performance of the services hereunder by Cardinal, regardless of whether su claim is based upon any of the above stated reasons or otherwise. Results relate only to the samples identified above. This report shall not be reproduced except in full with written approval of Cardinal Laboratories.

Celey D. Keene, Lab Director/Quality Manager

CARDINAL Laboratories

PHONE (575) 393-2326 ° 101 E. MARLAND ° HOBBS, NM 88240

Analytical Results For:

TRINITY OILFIELD SERVICES & RENTALS, LLC P. O. BOX 2587 HOBBS NM, 88241	Project: DR. PI 17-8 DA #31H Project Number: NOT GIVEN Project Manager: DAN DUNKELBERG Fax To: NONE	Reported: 10-Oct-22 16:14

SP-125-00.5-V-P	H224628-58	Soil	04-Oct-22 00:00	04-Oct-22 15:30
SP-126-00.0-V-P	H224628-59	Soil	04-Oct-22 00:00	04-Oct-22 15:30
SP-126-00.5-V-P	H224628-60	Soil	04-Oct-22 00:00	04-Oct-22 15:30
SP-127-00.0-V-P	H224628-61	Soil	04-Oct-22 00:00	04-Oct-22 15:30
SP-127-00.5-V-P	H224628-62	Soil	04-Oct-22 00:00	04-Oct-22 15:30
SP-128-00.0-V-P	H224628-63	Soil	04-Oct-22 00:00	04-Oct-22 15:30
SP-128-00.5-V-P	H224628-64	Soil	04-Oct-22 00:00	04-Oct-22 15:30

Cardinal Laboratories

*=Accredited Analyte

PLEASE NOTE: Liability and Damages. Cardinal's liability and client's exclusive remedy for any claim arising, whether based in contract or tort, shall be limited to the amount paid by client for analyses. All claims, including those for negligence ar any other cause whatsoever shall be deemed waived unless made in writing and received by Cardinal within thirty (30) days after completion of the applicable service. In no event shall Cardinal be liable for incidental or consequential damage including, without limitation, business interruptions, loss of use, or loss of profits incurred by client, its subsidiaries, affiliates or successors arising out of or related to the performance of the services hereunder by Cardinal, regardless of whether su claim is based upon any of the above stated reasons or otherwise. Results relate only to the samples identified above. This report shall not be reproduced except in full with written approval of Cardinal Laboratories.

Celey D. Keene, Lab Director/Quality Manager

CARDINAL Laboratories

PHONE (575) 393-2326 ° 101 E. MARLAND ° HOBBS, NM 88240

Analytical Results For:

TRINITY OILFIELD SERVICES & RENTALS, LLC P. O. BOX 2587 HOBBS NM, 88241	Project: DR. PI 17-8 DA #31H Project Number: NOT GIVEN Project Manager: DAN DUNKELBERG Fax To: NONE	Reported: 10-Oct-22 16:14

SP-097-00.0-V-P

H224628-01 (Soil)

Analyte	Result	MDL	Reporting Limit	Units	Dilution	Batch	Analyst	Analyzed	Method	Notes
Cardinal Laboratories										
Inorganic Compounds										
Chloride	**144**		16.0	mg/kg	4	2100744	GM	07-Oct-22	4500-Cl-B	
Volatile Organic Compounds by EPA Method 8021										
Benzene*	<0.050		0.050	mg/kg	50	2100603	JH	09-Oct-22	8021B	
Toluene*	<0.050		0.050	mg/kg	50	2100603	JH	09-Oct-22	8021B	
Ethylbenzene*	<0.050		0.050	mg/kg	50	2100603	JH	09-Oct-22	8021B	
Total Xylenes*	<0.150		0.150	mg/kg	50	2100603	JH	09-Oct-22	8021B	
Total BTEX	<0.300		0.300	mg/kg	50	2100603	JH	09-Oct-22	8021B	
Surrogate: 4-Bromofluorobenzene (PID)			*98.7 %*	*69.9-140*		*2100603*	JH	*09-Oct-22*	*8021B*	
Petroleum Hydrocarbons by GC FID										
GRO C6-C10*	<10.0		10.0	mg/kg	1	2100617	MS	07-Oct-22	8015B	
DRO >C10-C28*	**126**		10.0	mg/kg	1	2100617	MS	07-Oct-22	8015B	
EXT DRO >C28-C36	**82.3**		10.0	mg/kg	1	2100617	MS	07-Oct-22	8015B	
Surrogate: 1-Chlorooctane			*129 %*	*45.3-161*		*2100617*	MS	*07-Oct-22*	*8015B*	
Surrogate: 1-Chlorooctadecane			*146 %*	*46.3-178*		*2100617*	MS	*07-Oct-22*	*8015B*	

Cardinal Laboratories *=Accredited Analyte

PLEASE NOTE: Liability and Damages. Cardinal's liability and client's exclusive remedy for any claim arising, whether based in contract or tort, shall be limited to the amount paid by client for analyses. All claims, including those for negligence ar any other cause whatsoever shall be deemed waived unless made in writing and received by Cardinal within thirty (30) days after completion of the applicable service. In no event shall Cardinal be liable for incidental or consequential damage including, without limitation, business interruptions, loss of use, or loss of profits incurred by client, its subsidiaries, affiliates or successors arising out of or related to the performance of the services hereunder by Cardinal, regardless of whether su claim is based upon any of the above stated reasons or otherwise. Results relate only to the samples identified above. This report shall not be reproduced except in full with written approval of Cardinal Laboratories.

Celey D. Keene, Lab Director/Quality Manager

CARDINAL Laboratories

PHONE (575) 393-2326 ° 101 E. MARLAND ° HOBBS, NM 88240

Analytical Results For:

TRINITY OILFIELD SERVICES & RENTALS, LLC P. O. BOX 2587 HOBBS NM, 88241	Project: DR. PI 17-8 DA #31H Project Number: NOT GIVEN Project Manager: DAN DUNKELBERG Fax To: NONE	Reported: 10-Oct-22 16:14

SP-097-00.5-V-P

H224628-02 (Soil)

Analyte	Result	MDL	Reporting Limit	Units	Dilution	Batch	Analyst	Analyzed	Method	Notes
				Cardinal Laboratories						
Inorganic Compounds										
Chloride	**32.0**		16.0	mg/kg	4	2100744	GM	07-Oct-22	4500-Cl-B	
Volatile Organic Compounds by EPA Method 8021										
Benzene*	<0.050		0.050	mg/kg	50	2100603	JH	09-Oct-22	8021B	
Toluene*	<0.050		0.050	mg/kg	50	2100603	JH	09-Oct-22	8021B	
Ethylbenzene*	<0.050		0.050	mg/kg	50	2100603	JH	09-Oct-22	8021B	
Total Xylenes*	<0.150		0.150	mg/kg	50	2100603	JH	09-Oct-22	8021B	
Total BTEX	<0.300		0.300	mg/kg	50	2100603	JH	09-Oct-22	8021B	
Surrogate: 4-Bromofluorobenzene (PID)			*101 %*	*69.9-140*		*2100603*	JH	*09-Oct-22*	*8021B*	
Petroleum Hydrocarbons by GC FID										
GRO C6-C10*	<10.0		10.0	mg/kg	1	2100617	MS	07-Oct-22	8015B	
DRO >C10-C28*	<10.0		10.0	mg/kg	1	2100617	MS	07-Oct-22	8015B	
EXT DRO >C28-C36	<10.0		10.0	mg/kg	1	2100617	MS	07-Oct-22	8015B	
Surrogate: 1-Chlorooctane			*130 %*	*45.3-161*		*2100617*	MS	*07-Oct-22*	*8015B*	
Surrogate: 1-Chlorooctadecane			*143 %*	*46.3-178*		*2100617*	MS	*07-Oct-22*	*8015B*	

Cardinal Laboratories *=Accredited Analyte

PLEASE NOTE: Liability and Damages. Cardinal's liability and client's exclusive remedy for any claim arising, whether based in contract or tort, shall be limited to the amount paid by client for analyses. All claims, including those for negligence ar any other cause whatsoever shall be deemed waived unless made in writing and received by Cardinal within thirty (30) days after completion of the applicable service. In no event shall Cardinal be liable for incidental or consequential damage including, without limitation, business interruptions, loss of use, or loss of profits incurred by client, its subsidiaries, affiliates or successors arising out of or related to the performance of the services hereunder by Cardinal, regardless of whether su claim is based upon any of the above stated reasons or otherwise. Results relate only to the samples identified above. This report shall not be reproduced except in full with written approval of Cardinal Laboratories.

Celey D. Keene, Lab Director/Quality Manager

CARDINAL Laboratories

PHONE (575) 393-2326 ° 101 E. MARLAND ° HOBBS, NM 88240

Analytical Results For:

TRINITY OILFIELD SERVICES & RENTALS, LLC P. O. BOX 2587 HOBBS NM, 88241	Project: DR. PI 17-8 DA #31H Project Number: NOT GIVEN Project Manager: DAN DUNKELBERG Fax To: NONE	Reported: 10-Oct-22 16:14

SP-098-00.0-V-P

H224628-03 (Soil)

Analyte	Result	MDL	Reporting Limit	Units	Dilution	Batch	Analyst	Analyzed	Method	Notes
				Cardinal Laboratories						
Inorganic Compounds										
Chloride	**256**		16.0	mg/kg	4	2100744	GM	07-Oct-22	4500-Cl-B	
Volatile Organic Compounds by EPA Method 8021										
Benzene*	<0.050		0.050	mg/kg	50	2100603	JH	09-Oct-22	8021B	
Toluene*	<0.050		0.050	mg/kg	50	2100603	JH	09-Oct-22	8021B	
Ethylbenzene*	<0.050		0.050	mg/kg	50	2100603	JH	09-Oct-22	8021B	
Total Xylenes*	<0.150		0.150	mg/kg	50	2100603	JH	09-Oct-22	8021B	
Total BTEX	<0.300		0.300	mg/kg	50	2100603	JH	09-Oct-22	8021B	
Surrogate: 4-Bromofluorobenzene (PID)			*101 %*	*69.9-140*		*2100603*	JH	*09-Oct-22*	*8021B*	
Petroleum Hydrocarbons by GC FID										
GRO C6-C10*	<10.0		10.0	mg/kg	1	2100617	MS	07-Oct-22	8015B	
DRO >C10-C28*	**103**		10.0	mg/kg	1	2100617	MS	07-Oct-22	8015B	
EXT DRO >C28-C36	**29.7**		10.0	mg/kg	1	2100617	MS	07-Oct-22	8015B	
Surrogate: 1-Chlorooctane			*126 %*	*45.3-161*		*2100617*	MS	*07-Oct-22*	*8015B*	
Surrogate: 1-Chlorooctadecane			*142 %*	*46.3-178*		*2100617*	MS	*07-Oct-22*	*8015B*	

Cardinal Laboratories *=Accredited Analyte

PLEASE NOTE: Liability and Damages. Cardinal's liability and client's exclusive remedy for any claim arising, whether based in contract or tort, shall be limited to the amount paid by client for analyses. All claims, including those for negligence ar any other cause whatsoever shall be deemed waived unless made in writing and received by Cardinal within thirty (30) days after completion of the applicable service. In no event shall Cardinal be liable for incidental or consequential damage including, without limitation, business interruptions, loss of use, or loss of profits incurred by client, its subsidiaries, affiliates or successors arising out of or related to the performance of the services hereunder by Cardinal, regardless of whether su claim is based upon any of the above stated reasons or otherwise. Results relate only to the samples identified above. This report shall not be reproduced except in full with written approval of Cardinal Laboratories.

Celey D. Keene, Lab Director/Quality Manager

CARDINAL Laboratories

PHONE (575) 393-2326 ° 101 E. MARLAND ° HOBBS, NM 88240

Analytical Results For:

TRINITY OILFIELD SERVICES & RENTALS, LLC P. O. BOX 2587 HOBBS NM, 88241	Project: DR. PI 17-8 DA #31H Project Number: NOT GIVEN Project Manager: DAN DUNKELBERG Fax To: NONE	Reported: 10-Oct-22 16:14

SP-098-00.5-V-P

H224628-04 (Soil)

Analyte	Result	MDL	Reporting Limit	Units	Dilution	Batch	Analyst	Analyzed	Method	Notes
				Cardinal Laboratories						
Inorganic Compounds										
Chloride	**48.0**		16.0	mg/kg	4	2100744	GM	07-Oct-22	4500-Cl-B	
Volatile Organic Compounds by EPA Method 8021										
Benzene*	<0.050		0.050	mg/kg	50	2100603	JH	09-Oct-22	8021B	
Toluene*	<0.050		0.050	mg/kg	50	2100603	JH	09-Oct-22	8021B	
Ethylbenzene*	<0.050		0.050	mg/kg	50	2100603	JH	09-Oct-22	8021B	
Total Xylenes*	<0.150		0.150	mg/kg	50	2100603	JH	09-Oct-22	8021B	
Total BTEX	<0.300		0.300	mg/kg	50	2100603	JH	09-Oct-22	8021B	
Surrogate: 4-Bromofluorobenzene (PID)			*100 %*	*69.9-140*		*2100603*	JH	*09-Oct-22*	*8021B*	
Petroleum Hydrocarbons by GC FID										
GRO C6-C10*	<10.0		10.0	mg/kg	1	2100617	MS	07-Oct-22	8015B	
DRO >C10-C28*	**14.0**		10.0	mg/kg	1	2100617	MS	07-Oct-22	8015B	
EXT DRO >C28-C36	<10.0		10.0	mg/kg	1	2100617	MS	07-Oct-22	8015B	
Surrogate: 1-Chlorooctane			*119 %*	*45.3-161*		*2100617*	MS	*07-Oct-22*	*8015B*	
Surrogate: 1-Chlorooctadecane			*130 %*	*46.3-178*		*2100617*	MS	*07-Oct-22*	*8015B*	

Cardinal Laboratories *=Accredited Analyte

PLEASE NOTE: Liability and Damages. Cardinal's liability and client's exclusive remedy for any claim arising, whether based in contract or tort, shall be limited to the amount paid by client for analyses. All claims, including those for negligence ar any other cause whatsoever shall be deemed waived unless made in writing and received by Cardinal within thirty (30) days after completion of the applicable service. In no event shall Cardinal be liable for incidental or consequential damage including, without limitation, business interruptions, loss of use, or loss of profits incurred by client, its subsidiaries, affiliates or successors arising out of or related to the performance of the services hereunder by Cardinal, regardless of whether su claim is based upon any of the above stated reasons or otherwise. Results relate only to the samples identified above. This report shall not be reproduced except in full with written approval of Cardinal Laboratories.

Celey D. Keene, Lab Director/Quality Manager

CARDINAL Laboratories

PHONE (575) 393-2326 ° 101 E. MARLAND ° HOBBS, NM 88240

Analytical Results For:

TRINITY OILFIELD SERVICES & RENTALS, LLC P. O. BOX 2587 HOBBS NM, 88241	Project: DR. PI 17-8 DA #31H Project Number: NOT GIVEN Project Manager: DAN DUNKELBERG Fax To: NONE	Reported: 10-Oct-22 16:14

SP-099-00.0-V-P

H224628-05 (Soil)

Analyte	Result	MDL	Reporting Limit	Units	Dilution	Batch	Analyst	Analyzed	Method	Notes
				Cardinal Laboratories						
Inorganic Compounds										
Chloride	**240**		16.0	mg/kg	4	2100744	GM	07-Oct-22	4500-Cl-B	
Volatile Organic Compounds by EPA Method 8021										
Benzene*	<0.050		0.050	mg/kg	50	2100603	JH	09-Oct-22	8021B	
Toluene*	<0.050		0.050	mg/kg	50	2100603	JH	09-Oct-22	8021B	
Ethylbenzene*	<0.050		0.050	mg/kg	50	2100603	JH	09-Oct-22	8021B	
Total Xylenes*	<0.150		0.150	mg/kg	50	2100603	JH	09-Oct-22	8021B	
Total BTEX	<0.300		0.300	mg/kg	50	2100603	JH	09-Oct-22	8021B	
Surrogate: 4-Bromofluorobenzene (PID)			*100 %*	*69.9-140*		*2100603*	JH	*09-Oct-22*	*8021B*	
Petroleum Hydrocarbons by GC FID										
GRO C6-C10*	<10.0		10.0	mg/kg	1	2100617	MS	07-Oct-22	8015B	
DRO >C10-C28*	**169**		10.0	mg/kg	1	2100617	MS	07-Oct-22	8015B	
EXT DRO >C28-C36	**48.7**		10.0	mg/kg	1	2100617	MS	07-Oct-22	8015B	
Surrogate: 1-Chlorooctane			*126 %*	*45.3-161*		*2100617*	MS	*07-Oct-22*	*8015B*	
Surrogate: 1-Chlorooctadecane			*146 %*	*46.3-178*		*2100617*	MS	*07-Oct-22*	*8015B*	

Cardinal Laboratories *=Accredited Analyte

PLEASE NOTE: Liability and Damages. Cardinal's liability and client's exclusive remedy for any claim arising, whether based in contract or tort, shall be limited to the amount paid by client for analyses. All claims, including those for negligence ar any other cause whatsoever shall be deemed waived unless made in writing and received by Cardinal within thirty (30) days after completion of the applicable service. In no event shall Cardinal be liable for incidental or consequential damage including, without limitation, business interruptions, loss of use, or loss of profits incurred by client, its subsidiaries, affiliates or successors arising out of or related to the performance of the services hereunder by Cardinal, regardless of whether su claim is based upon any of the above stated reasons or otherwise. Results relate only to the samples identified above. This report shall not be reproduced except in full with written approval of Cardinal Laboratories.

Celey D. Keene, Lab Director/Quality Manager

CARDINAL Laboratories

PHONE (575) 393-2326 ° 101 E. MARLAND ° HOBBS, NM 88240

Analytical Results For:

TRINITY OILFIELD SERVICES & RENTALS, LLC P. O. BOX 2587 HOBBS NM, 88241	Project: DR. PI 17-8 DA #31H Project Number: NOT GIVEN Project Manager: DAN DUNKELBERG Fax To: NONE	Reported: 10-Oct-22 16:14

SP-099-00.5-V-P

H224628-06 (Soil)

Analyte	Result	MDL	Reporting Limit	Units	Dilution	Batch	Analyst	Analyzed	Method	Notes
Cardinal Laboratories										
Inorganic Compounds										
Chloride	**16.0**		16.0	mg/kg	4	2100744	GM	07-Oct-22	4500-Cl-B	
Volatile Organic Compounds by EPA Method 8021										
Benzene*	<0.050		0.050	mg/kg	50	2100603	JH	09-Oct-22	8021B	
Toluene*	<0.050		0.050	mg/kg	50	2100603	JH	09-Oct-22	8021B	
Ethylbenzene*	<0.050		0.050	mg/kg	50	2100603	JH	09-Oct-22	8021B	
Total Xylenes*	<0.150		0.150	mg/kg	50	2100603	JH	09-Oct-22	8021B	
Total BTEX	<0.300		0.300	mg/kg	50	2100603	JH	09-Oct-22	8021B	
Surrogate: 4-Bromofluorobenzene (PID)			*100 %*	*69.9-140*		*2100603*	JH	*09-Oct-22*	*8021B*	
Petroleum Hydrocarbons by GC FID										
GRO C6-C10*	<10.0		10.0	mg/kg	1	2100618	MS	06-Oct-22	8015B	
DRO >C10-C28*	<10.0		10.0	mg/kg	1	2100618	MS	06-Oct-22	8015B	
EXT DRO >C28-C36	<10.0		10.0	mg/kg	1	2100618	MS	06-Oct-22	8015B	
Surrogate: 1-Chlorooctane			*139 %*	*45.3-161*		*2100618*	MS	*06-Oct-22*	*8015B*	
Surrogate: 1-Chlorooctadecane			*166 %*	*46.3-178*		*2100618*	MS	*06-Oct-22*	*8015B*	

Cardinal Laboratories *=Accredited Analyte

PLEASE NOTE: Liability and Damages. Cardinal's liability and client's exclusive remedy for any claim arising, whether based in contract or tort, shall be limited to the amount paid by client for analyses. All claims, including those for negligence ar any other cause whatsoever shall be deemed waived unless made in writing and received by Cardinal within thirty (30) days after completion of the applicable service. In no event shall Cardinal be liable for incidental or consequential damage including, without limitation, business interruptions, loss of use, or loss of profits incurred by client, its subsidiaries, affiliates or successors arising out of or related to the performance of the services hereunder by Cardinal, regardless of whether su claim is based upon any of the above stated reasons or otherwise. Results relate only to the samples identified above. This report shall not be reproduced except in full with written approval of Cardinal Laboratories.

Celey D. Keene, Lab Director/Quality Manager

CARDINAL Laboratories

PHONE (575) 393-2326 ° 101 E. MARLAND ° HOBBS, NM 88240

Analytical Results For:

TRINITY OILFIELD SERVICES & RENTALS, LLC P. O. BOX 2587 HOBBS NM, 88241	Project: DR. PI 17-8 DA #31H Project Number: NOT GIVEN Project Manager: DAN DUNKELBERG Fax To: NONE	Reported: 10-Oct-22 16:14

SP-100-00.0-V-P

H224628-07 (Soil)

Analyte	Result	MDL	Reporting Limit	Units	Dilution	Batch	Analyst	Analyzed	Method	Notes
				Cardinal Laboratories						
Inorganic Compounds										
Chloride	**32.0**		16.0	mg/kg	4	2100744	GM	07-Oct-22	4500-Cl-B	
Volatile Organic Compounds by EPA Method 8021										
Benzene*	<0.050		0.050	mg/kg	50	2100603	JH	09-Oct-22	8021B	
Toluene*	<0.050		0.050	mg/kg	50	2100603	JH	09-Oct-22	8021B	
Ethylbenzene*	<0.050		0.050	mg/kg	50	2100603	JH	09-Oct-22	8021B	
Total Xylenes*	<0.150		0.150	mg/kg	50	2100603	JH	09-Oct-22	8021B	
Total BTEX	<0.300		0.300	mg/kg	50	2100603	JH	09-Oct-22	8021B	
Surrogate: 4-Bromofluorobenzene (PID)			*99.2 %*	*69.9-140*		*2100603*	JH	*09-Oct-22*	*8021B*	
Petroleum Hydrocarbons by GC FID										
GRO C6-C10*	<10.0		10.0	mg/kg	1	2100618	MS	06-Oct-22	8015B	
DRO >C10-C28*	<10.0		10.0	mg/kg	1	2100618	MS	06-Oct-22	8015B	
EXT DRO >C28-C36	<10.0		10.0	mg/kg	1	2100618	MS	06-Oct-22	8015B	
Surrogate: 1-Chlorooctane			*138 %*	*45.3-161*		*2100618*	MS	*06-Oct-22*	*8015B*	
Surrogate: 1-Chlorooctadecane			*167 %*	*46.3-178*		*2100618*	MS	*06-Oct-22*	*8015B*	

Cardinal Laboratories *=Accredited Analyte

PLEASE NOTE: Liability and Damages. Cardinal's liability and client's exclusive remedy for any claim arising, whether based in contract or tort, shall be limited to the amount paid by client for analyses. All claims, including those for negligence ar any other cause whatsoever shall be deemed waived unless made in writing and received by Cardinal within thirty (30) days after completion of the applicable service. In no event shall Cardinal be liable for incidental or consequential damage including, without limitation, business interruptions, loss of use, or loss of profits incurred by client, its subsidiaries, affiliates or successors arising out of or related to the performance of the services hereunder by Cardinal, regardless of whether su claim is based upon any of the above stated reasons or otherwise. Results relate only to the samples identified above. This report shall not be reproduced except in full with written approval of Cardinal Laboratories.

Celey D. Keene, Lab Director/Quality Manager

CARDINAL Laboratories

PHONE (575) 393-2326 ° 101 E. MARLAND ° HOBBS, NM 88240

Analytical Results For:

TRINITY OILFIELD SERVICES & RENTALS, LLC P. O. BOX 2587 HOBBS NM, 88241	Project: DR. PI 17-8 DA #31H Project Number: NOT GIVEN Project Manager: DAN DUNKELBERG Fax To: NONE	Reported: 10-Oct-22 16:14

SP-100-00.5-V-P

H224628-08 (Soil)

Analyte	Result	MDL	Reporting Limit	Units	Dilution	Batch	Analyst	Analyzed	Method	Notes
				Cardinal Laboratories						
Inorganic Compounds										
Chloride	**112**		16.0	mg/kg	4	2100744	GM	07-Oct-22	4500-Cl-B	
Volatile Organic Compounds by EPA Method 8021										
Benzene*	<0.050		0.050	mg/kg	50	2100604	JH	09-Oct-22	8021B	
Toluene*	<0.050		0.050	mg/kg	50	2100604	JH	09-Oct-22	8021B	
Ethylbenzene*	<0.050		0.050	mg/kg	50	2100604	JH	09-Oct-22	8021B	
Total Xylenes*	<0.150		0.150	mg/kg	50	2100604	JH	09-Oct-22	8021B	
Total BTEX	<0.300		0.300	mg/kg	50	2100604	JH	09-Oct-22	8021B	
Surrogate: 4-Bromofluorobenzene (PID)			*100 %*	*69.9-140*		*2100604*	JH	*09-Oct-22*	*8021B*	
Petroleum Hydrocarbons by GC FID										
GRO C6-C10*	<10.0		10.0	mg/kg	1	2100618	MS	06-Oct-22	8015B	
DRO >C10-C28*	**29.3**		10.0	mg/kg	1	2100618	MS	06-Oct-22	8015B	
EXT DRO >C28-C36	**10.3**		10.0	mg/kg	1	2100618	MS	06-Oct-22	8015B	
Surrogate: 1-Chlorooctane			*136 %*	*45.3-161*		*2100618*	MS	*06-Oct-22*	*8015B*	
Surrogate: 1-Chlorooctadecane			*168 %*	*46.3-178*		*2100618*	MS	*06-Oct-22*	*8015B*	

Cardinal Laboratories *=Accredited Analyte

PLEASE NOTE: Liability and Damages. Cardinal's liability and client's exclusive remedy for any claim arising, whether based in contract or tort, shall be limited to the amount paid by client for analyses. All claims, including those for negligence ar any other cause whatsoever shall be deemed waived unless made in writing and received by Cardinal within thirty (30) days after completion of the applicable service. In no event shall Cardinal be liable for incidental or consequential damage including, without limitation, business interruptions, loss of use, or loss of profits incurred by client, its subsidiaries, affiliates or successors arising out of or related to the performance of the services hereunder by Cardinal, regardless of whether su claim is based upon any of the above stated reasons or otherwise. Results relate only to the samples identified above. This report shall not be reproduced except in full with written approval of Cardinal Laboratories.

Celey D. Keene, Lab Director/Quality Manager

CARDINAL Laboratories

PHONE (575) 393-2326 ° 101 E. MARLAND ° HOBBS, NM 88240

Analytical Results For:

TRINITY OILFIELD SERVICES & RENTALS, LLC P. O. BOX 2587 HOBBS NM, 88241	Project: DR. PI 17-8 DA #31H Project Number: NOT GIVEN Project Manager: DAN DUNKELBERG Fax To: NONE	Reported: 10-Oct-22 16:14

SP-101-00.0-V-P

H224628-09 (Soil)

Analyte	Result	MDL	Reporting Limit	Units	Dilution	Batch	Analyst	Analyzed	Method	Notes
				Cardinal Laboratories						
Inorganic Compounds										
Chloride	**128**		16.0	mg/kg	4	2100744	GM	07-Oct-22	4500-Cl-B	
Volatile Organic Compounds by EPA Method 8021										
Benzene*	<0.050		0.050	mg/kg	50	2100604	JH	09-Oct-22	8021B	
Toluene*	<0.050		0.050	mg/kg	50	2100604	JH	09-Oct-22	8021B	
Ethylbenzene*	<0.050		0.050	mg/kg	50	2100604	JH	09-Oct-22	8021B	
Total Xylenes*	<0.150		0.150	mg/kg	50	2100604	JH	09-Oct-22	8021B	
Total BTEX	<0.300		0.300	mg/kg	50	2100604	JH	09-Oct-22	8021B	
Surrogate: 4-Bromofluorobenzene (PID)			*99.2 %*	*69.9-140*		*2100604*	JH	*09-Oct-22*	*8021B*	
Petroleum Hydrocarbons by GC FID										
GRO C6-C10*	<10.0		10.0	mg/kg	1	2100618	MS	06-Oct-22	8015B	
DRO >C10-C28*	**29.5**		10.0	mg/kg	1	2100618	MS	06-Oct-22	8015B	
EXT DRO >C28-C36	<10.0		10.0	mg/kg	1	2100618	MS	06-Oct-22	8015B	
Surrogate: 1-Chlorooctane			*131 %*	*45.3-161*		*2100618*	MS	*06-Oct-22*	*8015B*	
Surrogate: 1-Chlorooctadecane			*158 %*	*46.3-178*		*2100618*	MS	*06-Oct-22*	*8015B*	

Cardinal Laboratories *=Accredited Analyte

PLEASE NOTE: Liability and Damages. Cardinal's liability and client's exclusive remedy for any claim arising, whether based in contract or tort, shall be limited to the amount paid by client for analyses. All claims, including those for negligence ar any other cause whatsoever shall be deemed waived unless made in writing and received by Cardinal within thirty (30) days after completion of the applicable service. In no event shall Cardinal be liable for incidental or consequential damage including, without limitation, business interruptions, loss of use, or loss of profits incurred by client, its subsidiaries, affiliates or successors arising out of or related to the performance of the services hereunder by Cardinal, regardless of whether su claim is based upon any of the above stated reasons or otherwise. Results relate only to the samples identified above. This report shall not be reproduced except in full with written approval of Cardinal Laboratories.

Celey D. Keene, Lab Director/Quality Manager

CARDINAL Laboratories

PHONE (575) 393-2326 ° 101 E. MARLAND ° HOBBS, NM 88240

Analytical Results For:

TRINITY OILFIELD SERVICES & RENTALS, LLC P. O. BOX 2587 HOBBS NM, 88241	Project: DR. PI 17-8 DA #31H Project Number: NOT GIVEN Project Manager: DAN DUNKELBERG Fax To: NONE	Reported: 10-Oct-22 16:14

SP-101-00.5-V-P

H224628-10 (Soil)

Analyte	Result	MDL	Reporting Limit	Units	Dilution	Batch	Analyst	Analyzed	Method	Notes
Cardinal Laboratories										
Inorganic Compounds										
Chloride	<16.0		16.0	mg/kg	4	2100745	GM	07-Oct-22	4500-Cl-B	
Volatile Organic Compounds by EPA Method 8021										
Benzene*	<0.050		0.050	mg/kg	50	2100604	JH	09-Oct-22	8021B	
Toluene*	<0.050		0.050	mg/kg	50	2100604	JH	09-Oct-22	8021B	
Ethylbenzene*	<0.050		0.050	mg/kg	50	2100604	JH	09-Oct-22	8021B	
Total Xylenes*	<0.150		0.150	mg/kg	50	2100604	JH	09-Oct-22	8021B	
Total BTEX	<0.300		0.300	mg/kg	50	2100604	JH	09-Oct-22	8021B	
Surrogate: 4-Bromofluorobenzene (PID)			*99.4 %*	*69.9-140*		*2100604*	JH	*09-Oct-22*	*8021B*	
Petroleum Hydrocarbons by GC FID										
GRO C6-C10*	<10.0		10.0	mg/kg	1	2100618	MS	06-Oct-22	8015B	
DRO >C10-C28*	<10.0		10.0	mg/kg	1	2100618	MS	06-Oct-22	8015B	
EXT DRO >C28-C36	<10.0		10.0	mg/kg	1	2100618	MS	06-Oct-22	8015B	
Surrogate: 1-Chlorooctane			*137 %*	*45.3-161*		*2100618*	MS	*06-Oct-22*	*8015B*	
Surrogate: 1-Chlorooctadecane			*164 %*	*46.3-178*		*2100618*	MS	*06-Oct-22*	*8015B*	

Cardinal Laboratories *=Accredited Analyte

PLEASE NOTE: Liability and Damages. Cardinal's liability and client's exclusive remedy for any claim arising, whether based in contract or tort, shall be limited to the amount paid by client for analyses. All claims, including those for negligence ar any other cause whatsoever shall be deemed waived unless made in writing and received by Cardinal within thirty (30) days after completion of the applicable service. In no event shall Cardinal be liable for incidental or consequential damage including, without limitation, business interruptions, loss of use, or loss of profits incurred by client, its subsidiaries, affiliates or successors arising out of or related to the performance of the services hereunder by Cardinal, regardless of whether su claim is based upon any of the above stated reasons or otherwise. Results relate only to the samples identified above. This report shall not be reproduced except in full with written approval of Cardinal Laboratories.

Celey D. Keene, Lab Director/Quality Manager

CARDINAL Laboratories

PHONE (575) 393-2326 ° 101 E. MARLAND ° HOBBS, NM 88240

Analytical Results For:

TRINITY OILFIELD SERVICES & RENTALS, LLC P. O. BOX 2587 HOBBS NM, 88241	Project: DR. PI 17-8 DA #31H Project Number: NOT GIVEN Project Manager: DAN DUNKELBERG Fax To: NONE	Reported: 10-Oct-22 16:14

SP-102-00.0-V-P

H224628-11 (Soil)

Analyte	Result	MDL	Reporting Limit	Units	Dilution	Batch	Analyst	Analyzed	Method	Notes
Cardinal Laboratories										
Inorganic Compounds										
Chloride	**32.0**		16.0	mg/kg	4	2100745	GM	07-Oct-22	4500-Cl-B	
Volatile Organic Compounds by EPA Method 8021										
Benzene*	<0.050		0.050	mg/kg	50	2100604	JH	09-Oct-22	8021B	
Toluene*	<0.050		0.050	mg/kg	50	2100604	JH	09-Oct-22	8021B	
Ethylbenzene*	<0.050		0.050	mg/kg	50	2100604	JH	09-Oct-22	8021B	
Total Xylenes*	<0.150		0.150	mg/kg	50	2100604	JH	09-Oct-22	8021B	
Total BTEX	<0.300		0.300	mg/kg	50	2100604	JH	09-Oct-22	8021B	
Surrogate: 4-Bromofluorobenzene (PID)			*99.4 %*	*69.9-140*		*2100604*	JH	*09-Oct-22*	*8021B*	
Petroleum Hydrocarbons by GC FID										
GRO C6-C10*	<10.0		10.0	mg/kg	1	2100618	MS	06-Oct-22	8015B	
DRO >C10-C28*	<10.0		10.0	mg/kg	1	2100618	MS	06-Oct-22	8015B	
EXT DRO >C28-C36	<10.0		10.0	mg/kg	1	2100618	MS	06-Oct-22	8015B	
Surrogate: 1-Chlorooctane			*136 %*	*45.3-161*		*2100618*	MS	*06-Oct-22*	*8015B*	
Surrogate: 1-Chlorooctadecane			*162 %*	*46.3-178*		*2100618*	MS	*06-Oct-22*	*8015B*	

Cardinal Laboratories *=Accredited Analyte

PLEASE NOTE: Liability and Damages. Cardinal's liability and client's exclusive remedy for any claim arising, whether based in contract or tort, shall be limited to the amount paid by client for analyses. All claims, including those for negligence ar any other cause whatsoever shall be deemed waived unless made in writing and received by Cardinal within thirty (30) days after completion of the applicable service. In no event shall Cardinal be liable for incidental or consequential damage including, without limitation, business interruptions, loss of use, or loss of profits incurred by client, its subsidiaries, affiliates or successors arising out of or related to the performance of the services hereunder by Cardinal, regardless of whether su claim is based upon any of the above stated reasons or otherwise. Results relate only to the samples identified above. This report shall not be reproduced except in full with written approval of Cardinal Laboratories.

Celey D. Keene, Lab Director/Quality Manager

CARDINAL Laboratories

PHONE (575) 393-2326 ° 101 E. MARLAND ° HOBBS, NM 88240

Analytical Results For:

TRINITY OILFIELD SERVICES & RENTALS, LLC P. O. BOX 2587 HOBBS NM, 88241	Project: DR. PI 17-8 DA #31H Project Number: NOT GIVEN Project Manager: DAN DUNKELBERG Fax To: NONE	Reported: 10-Oct-22 16:14

SP-102-00.5-V-P

H224628-12 (Soil)

Analyte	Result	MDL	Reporting Limit	Units	Dilution	Batch	Analyst	Analyzed	Method	Notes
				Cardinal Laboratories						
Inorganic Compounds										
Chloride	**16.0**		16.0	mg/kg	4	2100745	GM	07-Oct-22	4500-Cl-B	
Volatile Organic Compounds by EPA Method 8021										
Benzene*	<0.050		0.050	mg/kg	50	2100604	JH	09-Oct-22	8021B	
Toluene*	<0.050		0.050	mg/kg	50	2100604	JH	09-Oct-22	8021B	
Ethylbenzene*	<0.050		0.050	mg/kg	50	2100604	JH	09-Oct-22	8021B	
Total Xylenes*	<0.150		0.150	mg/kg	50	2100604	JH	09-Oct-22	8021B	
Total BTEX	<0.300		0.300	mg/kg	50	2100604	JH	09-Oct-22	8021B	
Surrogate: 4-Bromofluorobenzene (PID)			*100 %*	*69.9-140*		*2100604*	JH	*09-Oct-22*	*8021B*	
Petroleum Hydrocarbons by GC FID										
GRO C6-C10*	<10.0		10.0	mg/kg	1	2100618	MS	07-Oct-22	8015B	
DRO >C10-C28*	<10.0		10.0	mg/kg	1	2100618	MS	07-Oct-22	8015B	
EXT DRO >C28-C36	<10.0		10.0	mg/kg	1	2100618	MS	07-Oct-22	8015B	
Surrogate: 1-Chlorooctane			*133 %*	*45.3-161*		*2100618*	MS	*07-Oct-22*	*8015B*	
Surrogate: 1-Chlorooctadecane			*165 %*	*46.3-178*		*2100618*	MS	*07-Oct-22*	*8015B*	

Cardinal Laboratories *=Accredited Analyte

PLEASE NOTE: Liability and Damages. Cardinal's liability and client's exclusive remedy for any claim arising, whether based in contract or tort, shall be limited to the amount paid by client for analyses. All claims, including those for negligence ar any other cause whatsoever shall be deemed waived unless made in writing and received by Cardinal within thirty (30) days after completion of the applicable service. In no event shall Cardinal be liable for incidental or consequential damage including, without limitation, business interruptions, loss of use, or loss of profits incurred by client, its subsidiaries, affiliates or successors arising out of or related to the performance of the services hereunder by Cardinal, regardless of whether su claim is based upon any of the above stated reasons or otherwise. Results relate only to the samples identified above. This report shall not be reproduced except in full with written approval of Cardinal Laboratories.

Celey D. Keene, Lab Director/Quality Manager

CARDINAL Laboratories

PHONE (575) 393-2326 ° 101 E. MARLAND ° HOBBS, NM 88240

Analytical Results For:

TRINITY OILFIELD SERVICES & RENTALS, LLC P. O. BOX 2587 HOBBS NM, 88241	Project: DR. PI 17-8 DA #31H Project Number: NOT GIVEN Project Manager: DAN DUNKELBERG Fax To: NONE	Reported: 10-Oct-22 16:14

SP-103-00.0-V-P

H224628-13 (Soil)

Analyte	Result	MDL	Reporting Limit	Units	Dilution	Batch	Analyst	Analyzed	Method	Notes
				Cardinal Laboratories						
Inorganic Compounds										
Chloride	**128**		16.0	mg/kg	4	2100745	GM	07-Oct-22	4500-Cl-B	
Volatile Organic Compounds by EPA Method 8021										
Benzene*	<0.050		0.050	mg/kg	50	2100604	JH	09-Oct-22	8021B	
Toluene*	<0.050		0.050	mg/kg	50	2100604	JH	09-Oct-22	8021B	
Ethylbenzene*	<0.050		0.050	mg/kg	50	2100604	JH	09-Oct-22	8021B	
Total Xylenes*	<0.150		0.150	mg/kg	50	2100604	JH	09-Oct-22	8021B	
Total BTEX	<0.300		0.300	mg/kg	50	2100604	JH	09-Oct-22	8021B	
Surrogate: 4-Bromofluorobenzene (PID)			*101 %*	*69.9-140*		*2100604*	JH	*09-Oct-22*	*8021B*	
Petroleum Hydrocarbons by GC FID										
GRO C6-C10*	<10.0		10.0	mg/kg	1	2100618	MS	07-Oct-22	8015B	
DRO >C10-C28*	**32.6**		10.0	mg/kg	1	2100618	MS	07-Oct-22	8015B	
EXT DRO >C28-C36	**11.0**		10.0	mg/kg	1	2100618	MS	07-Oct-22	8015B	
Surrogate: 1-Chlorooctane			*136 %*	*45.3-161*		*2100618*	MS	*07-Oct-22*	*8015B*	
Surrogate: 1-Chlorooctadecane			*169 %*	*46.3-178*		*2100618*	MS	*07-Oct-22*	*8015B*	

Cardinal Laboratories *=Accredited Analyte

PLEASE NOTE: Liability and Damages. Cardinal's liability and client's exclusive remedy for any claim arising, whether based in contract or tort, shall be limited to the amount paid by client for analyses. All claims, including those for negligence ar any other cause whatsoever shall be deemed waived unless made in writing and received by Cardinal within thirty (30) days after completion of the applicable service. In no event shall Cardinal be liable for incidental or consequential damage including, without limitation, business interruptions, loss of use, or loss of profits incurred by client, its subsidiaries, affiliates or successors arising out of or related to the performance of the services hereunder by Cardinal, regardless of whether su claim is based upon any of the above stated reasons or otherwise. Results relate only to the samples identified above. This report shall not be reproduced except in full with written approval of Cardinal Laboratories.

Celey D. Keene, Lab Director/Quality Manager

CARDINAL Laboratories

PHONE (575) 393-2326 ° 101 E. MARLAND ° HOBBS, NM 88240

Analytical Results For:

TRINITY OILFIELD SERVICES & RENTALS, LLC P. O. BOX 2587 HOBBS NM, 88241	Project: DR. PI 17-8 DA #31H Project Number: NOT GIVEN Project Manager: DAN DUNKELBERG Fax To: NONE	Reported: 10-Oct-22 16:14

SP-103-00.5-V-P

H224628-14 (Soil)

Analyte	Result	MDL	Reporting Limit	Units	Dilution	Batch	Analyst	Analyzed	Method	Notes
				Cardinal Laboratories						
Inorganic Compounds										
Chloride	**16.0**		16.0	mg/kg	4	2100745	GM	07-Oct-22	4500-Cl-B	
Volatile Organic Compounds by EPA Method 8021										
Benzene*	<0.050		0.050	mg/kg	50	2100604	JH	09-Oct-22	8021B	
Toluene*	<0.050		0.050	mg/kg	50	2100604	JH	09-Oct-22	8021B	
Ethylbenzene*	<0.050		0.050	mg/kg	50	2100604	JH	09-Oct-22	8021B	
Total Xylenes*	<0.150		0.150	mg/kg	50	2100604	JH	09-Oct-22	8021B	
Total BTEX	<0.300		0.300	mg/kg	50	2100604	JH	09-Oct-22	8021B	
Surrogate: 4-Bromofluorobenzene (PID)			*99.9 %*	*69.9-140*		*2100604*	JH	*09-Oct-22*	*8021B*	
Petroleum Hydrocarbons by GC FID										
GRO C6-C10*	<10.0		10.0	mg/kg	1	2100618	MS	07-Oct-22	8015B	
DRO >C10-C28*	<10.0		10.0	mg/kg	1	2100618	MS	07-Oct-22	8015B	
EXT DRO >C28-C36	<10.0		10.0	mg/kg	1	2100618	MS	07-Oct-22	8015B	
Surrogate: 1-Chlorooctane			*117 %*	*45.3-161*		*2100618*	MS	*07-Oct-22*	*8015B*	
Surrogate: 1-Chlorooctadecane			*144 %*	*46.3-178*		*2100618*	MS	*07-Oct-22*	*8015B*	

Cardinal Laboratories *=Accredited Analyte

PLEASE NOTE: Liability and Damages. Cardinal's liability and client's exclusive remedy for any claim arising, whether based in contract or tort, shall be limited to the amount paid by client for analyses. All claims, including those for negligence ar any other cause whatsoever shall be deemed waived unless made in writing and received by Cardinal within thirty (30) days after completion of the applicable service. In no event shall Cardinal be liable for incidental or consequential damage including, without limitation, business interruptions, loss of use, or loss of profits incurred by client, its subsidiaries, affiliates or successors arising out of or related to the performance of the services hereunder by Cardinal, regardless of whether su claim is based upon any of the above stated reasons or otherwise. Results relate only to the samples identified above. This report shall not be reproduced except in full with written approval of Cardinal Laboratories.

Celey D. Keene, Lab Director/Quality Manager

CARDINAL Laboratories

PHONE (575) 393-2326 ° 101 E. MARLAND ° HOBBS, NM 88240

Analytical Results For:

TRINITY OILFIELD SERVICES & RENTALS, LLC P. O. BOX 2587 HOBBS NM, 88241	Project: DR. PI 17-8 DA #31H Project Number: NOT GIVEN Project Manager: DAN DUNKELBERG Fax To: NONE	Reported: 10-Oct-22 16:14

SP-104-00.0-V-P

H224628-15 (Soil)

Analyte	Result	MDL	Reporting Limit	Units	Dilution	Batch	Analyst	Analyzed	Method	Notes
				Cardinal Laboratories						
Inorganic Compounds										
Chloride	**128**		16.0	mg/kg	4	2100745	GM	07-Oct-22	4500-Cl-B	
Volatile Organic Compounds by EPA Method 8021										
Benzene*	<0.050		0.050	mg/kg	50	2100604	JH	09-Oct-22	8021B	
Toluene*	<0.050		0.050	mg/kg	50	2100604	JH	09-Oct-22	8021B	
Ethylbenzene*	<0.050		0.050	mg/kg	50	2100604	JH	09-Oct-22	8021B	
Total Xylenes*	<0.150		0.150	mg/kg	50	2100604	JH	09-Oct-22	8021B	
Total BTEX	<0.300		0.300	mg/kg	50	2100604	JH	09-Oct-22	8021B	
Surrogate: 4-Bromofluorobenzene (PID)			*100 %*	*69.9-140*		*2100604*	JH	*09-Oct-22*	*8021B*	
Petroleum Hydrocarbons by GC FID										
GRO C6-C10*	<10.0		10.0	mg/kg	1	2100618	MS	07-Oct-22	8015B	
DRO >C10-C28*	**16.1**		10.0	mg/kg	1	2100618	MS	07-Oct-22	8015B	
EXT DRO >C28-C36	<10.0		10.0	mg/kg	1	2100618	MS	07-Oct-22	8015B	
Surrogate: 1-Chlorooctane			*129 %*	*45.3-161*		*2100618*	MS	*07-Oct-22*	*8015B*	
Surrogate: 1-Chlorooctadecane			*160 %*	*46.3-178*		*2100618*	MS	*07-Oct-22*	*8015B*	

Cardinal Laboratories *=Accredited Analyte

PLEASE NOTE: Liability and Damages. Cardinal's liability and client's exclusive remedy for any claim arising, whether based in contract or tort, shall be limited to the amount paid by client for analyses. All claims, including those for negligence ar any other cause whatsoever shall be deemed waived unless made in writing and received by Cardinal within thirty (30) days after completion of the applicable service. In no event shall Cardinal be liable for incidental or consequential damage including, without limitation, business interruptions, loss of use, or loss of profits incurred by client, its subsidiaries, affiliates or successors arising out of or related to the performance of the services hereunder by Cardinal, regardless of whether su claim is based upon any of the above stated reasons or otherwise. Results relate only to the samples identified above. This report shall not be reproduced except in full with written approval of Cardinal Laboratories.

Celey D. Keene, Lab Director/Quality Manager

CARDINAL Laboratories

PHONE (575) 393-2326 ° 101 E. MARLAND ° HOBBS, NM 88240

Analytical Results For:

TRINITY OILFIELD SERVICES & RENTALS, LLC P. O. BOX 2587 HOBBS NM, 88241	Project: DR. PI 17-8 DA #31H Project Number: NOT GIVEN Project Manager: DAN DUNKELBERG Fax To: NONE	Reported: 10-Oct-22 16:14

SP-104-00.5-V-P

H224628-16 (Soil)

Analyte	Result	MDL	Reporting Limit	Units	Dilution	Batch	Analyst	Analyzed	Method	Notes
Cardinal Laboratories										
Inorganic Compounds										
Chloride	**32.0**		16.0	mg/kg	4	2100745	GM	07-Oct-22	4500-Cl-B	
Volatile Organic Compounds by EPA Method 8021										
Benzene*	<0.050		0.050	mg/kg	50	2100604	JH	09-Oct-22	8021B	
Toluene*	<0.050		0.050	mg/kg	50	2100604	JH	09-Oct-22	8021B	
Ethylbenzene*	<0.050		0.050	mg/kg	50	2100604	JH	09-Oct-22	8021B	
Total Xylenes*	<0.150		0.150	mg/kg	50	2100604	JH	09-Oct-22	8021B	
Total BTEX	<0.300		0.300	mg/kg	50	2100604	JH	09-Oct-22	8021B	
Surrogate: 4-Bromofluorobenzene (PID)			*102 %*	*69.9-140*		*2100604*	JH	*09-Oct-22*	*8021B*	
Petroleum Hydrocarbons by GC FID										
GRO C6-C10*	<10.0		10.0	mg/kg	1	2100618	MS	07-Oct-22	8015B	
DRO >C10-C28*	<10.0		10.0	mg/kg	1	2100618	MS	07-Oct-22	8015B	
EXT DRO >C28-C36	<10.0		10.0	mg/kg	1	2100618	MS	07-Oct-22	8015B	
Surrogate: 1-Chlorooctane			*135 %*	*45.3-161*		*2100618*	MS	*07-Oct-22*	*8015B*	
Surrogate: 1-Chlorooctadecane			*167 %*	*46.3-178*		*2100618*	MS	*07-Oct-22*	*8015B*	

Cardinal Laboratories *=Accredited Analyte

PLEASE NOTE: Liability and Damages. Cardinal's liability and client's exclusive remedy for any claim arising, whether based in contract or tort, shall be limited to the amount paid by client for analyses. All claims, including those for negligence ar any other cause whatsoever shall be deemed waived unless made in writing and received by Cardinal within thirty (30) days after completion of the applicable service. In no event shall Cardinal be liable for incidental or consequential damage including, without limitation, business interruptions, loss of use, or loss of profits incurred by client, its subsidiaries, affiliates or successors arising out of or related to the performance of the services hereunder by Cardinal, regardless of whether su claim is based upon any of the above stated reasons or otherwise. Results relate only to the samples identified above. This report shall not be reproduced except in full with written approval of Cardinal Laboratories.

Celey D. Keene, Lab Director/Quality Manager

CARDINAL Laboratories

PHONE (575) 393-2326 ° 101 E. MARLAND ° HOBBS, NM 88240

Analytical Results For:

TRINITY OILFIELD SERVICES & RENTALS, LLC P. O. BOX 2587 HOBBS NM, 88241	Project: DR. PI 17-8 DA #31H Project Number: NOT GIVEN Project Manager: DAN DUNKELBERG Fax To: NONE	Reported: 10-Oct-22 16:14

SP-105-00.0-V-P

H224628-17 (Soil)

Analyte	Result	MDL	Reporting Limit	Units	Dilution	Batch	Analyst	Analyzed	Method	Notes
				Cardinal Laboratories						
Inorganic Compounds										
Chloride	**32.0**		16.0	mg/kg	4	2100745	GM	07-Oct-22	4500-Cl-B	
Volatile Organic Compounds by EPA Method 8021										
Benzene*	<0.050		0.050	mg/kg	50	2100604	JH	09-Oct-22	8021B	
Toluene*	<0.050		0.050	mg/kg	50	2100604	JH	09-Oct-22	8021B	
Ethylbenzene*	<0.050		0.050	mg/kg	50	2100604	JH	09-Oct-22	8021B	
Total Xylenes*	<0.150		0.150	mg/kg	50	2100604	JH	09-Oct-22	8021B	
Total BTEX	<0.300		0.300	mg/kg	50	2100604	JH	09-Oct-22	8021B	
Surrogate: 4-Bromofluorobenzene (PID)			*99.4 %*	*69.9-140*		*2100604*	JH	*09-Oct-22*	*8021B*	
Petroleum Hydrocarbons by GC FID										
GRO C6-C10*	<10.0		10.0	mg/kg	1	2100618	MS	07-Oct-22	8015B	
DRO >C10-C28*	<10.0		10.0	mg/kg	1	2100618	MS	07-Oct-22	8015B	
EXT DRO >C28-C36	<10.0		10.0	mg/kg	1	2100618	MS	07-Oct-22	8015B	
Surrogate: 1-Chlorooctane			*135 %*	*45.3-161*		*2100618*	MS	*07-Oct-22*	*8015B*	
Surrogate: 1-Chlorooctadecane			*166 %*	*46.3-178*		*2100618*	MS	*07-Oct-22*	*8015B*	

Cardinal Laboratories *=Accredited Analyte

PLEASE NOTE: Liability and Damages. Cardinal's liability and client's exclusive remedy for any claim arising, whether based in contract or tort, shall be limited to the amount paid by client for analyses. All claims, including those for negligence ar any other cause whatsoever shall be deemed waived unless made in writing and received by Cardinal within thirty (30) days after completion of the applicable service. In no event shall Cardinal be liable for incidental or consequential damage including, without limitation, business interruptions, loss of use, or loss of profits incurred by client, its subsidiaries, affiliates or successors arising out of or related to the performance of the services hereunder by Cardinal, regardless of whether su claim is based upon any of the above stated reasons or otherwise. Results relate only to the samples identified above. This report shall not be reproduced except in full with written approval of Cardinal Laboratories.

Celey D. Keene, Lab Director/Quality Manager

CARDINAL Laboratories

PHONE (575) 393-2326 ° 101 E. MARLAND ° HOBBS, NM 88240

Analytical Results For:

TRINITY OILFIELD SERVICES & RENTALS, LLC P. O. BOX 2587 HOBBS NM, 88241	Project: DR. PI 17-8 DA #31H Project Number: NOT GIVEN Project Manager: DAN DUNKELBERG Fax To: NONE	Reported: 10-Oct-22 16:14

SP-105-00.5-V-P

H224628-18 (Soil)

Analyte	Result	MDL	Reporting Limit	Units	Dilution	Batch	Analyst	Analyzed	Method	Notes
				Cardinal Laboratories						
Inorganic Compounds										
Chloride	**32.0**		16.0	mg/kg	4	2100745	GM	07-Oct-22	4500-Cl-B	
Volatile Organic Compounds by EPA Method 8021										
Benzene*	<0.050		0.050	mg/kg	50	2100604	JH	09-Oct-22	8021B	
Toluene*	<0.050		0.050	mg/kg	50	2100604	JH	09-Oct-22	8021B	
Ethylbenzene*	<0.050		0.050	mg/kg	50	2100604	JH	09-Oct-22	8021B	
Total Xylenes*	<0.150		0.150	mg/kg	50	2100604	JH	09-Oct-22	8021B	
Total BTEX	<0.300		0.300	mg/kg	50	2100604	JH	09-Oct-22	8021B	
Surrogate: 4-Bromofluorobenzene (PID)			*100 %*	*69.9-140*		*2100604*	JH	*09-Oct-22*	*8021B*	
Petroleum Hydrocarbons by GC FID										
GRO C6-C10*	<10.0		10.0	mg/kg	1	2100618	MS	07-Oct-22	8015B	
DRO >C10-C28*	<10.0		10.0	mg/kg	1	2100618	MS	07-Oct-22	8015B	
EXT DRO >C28-C36	<10.0		10.0	mg/kg	1	2100618	MS	07-Oct-22	8015B	
Surrogate: 1-Chlorooctane			*140 %*	*45.3-161*		*2100618*	MS	*07-Oct-22*	*8015B*	
Surrogate: 1-Chlorooctadecane			*173 %*	*46.3-178*		*2100618*	MS	*07-Oct-22*	*8015B*	

Cardinal Laboratories *=Accredited Analyte

PLEASE NOTE: Liability and Damages. Cardinal's liability and client's exclusive remedy for any claim arising, whether based in contract or tort, shall be limited to the amount paid by client for analyses. All claims, including those for negligence ar any other cause whatsoever shall be deemed waived unless made in writing and received by Cardinal within thirty (30) days after completion of the applicable service. In no event shall Cardinal be liable for incidental or consequential damage including, without limitation, business interruptions, loss of use, or loss of profits incurred by client, its subsidiaries, affiliates or successors arising out of or related to the performance of the services hereunder by Cardinal, regardless of whether su claim is based upon any of the above stated reasons or otherwise. Results relate only to the samples identified above. This report shall not be reproduced except in full with written approval of Cardinal Laboratories.

Celey D. Keene, Lab Director/Quality Manager

CARDINAL Laboratories

PHONE (575) 393-2326 ° 101 E. MARLAND ° HOBBS, NM 88240

Analytical Results For:

TRINITY OILFIELD SERVICES & RENTALS, LLC P. O. BOX 2587 HOBBS NM, 88241	Project: DR. PI 17-8 DA #31H Project Number: NOT GIVEN Project Manager: DAN DUNKELBERG Fax To: NONE	Reported: 10-Oct-22 16:14

SP-106-00.0-V-P

H224628-19 (Soil)

Analyte	Result	MDL	Reporting Limit	Units	Dilution	Batch	Analyst	Analyzed	Method	Notes
Cardinal Laboratories										
Inorganic Compounds										
Chloride	**80.0**		16.0	mg/kg	4	2100745	GM	07-Oct-22	4500-Cl-B	
Volatile Organic Compounds by EPA Method 8021										
Benzene*	<0.050		0.050	mg/kg	50	2100604	JH	09-Oct-22	8021B	
Toluene*	<0.050		0.050	mg/kg	50	2100604	JH	09-Oct-22	8021B	
Ethylbenzene*	<0.050		0.050	mg/kg	50	2100604	JH	09-Oct-22	8021B	
Total Xylenes*	<0.150		0.150	mg/kg	50	2100604	JH	09-Oct-22	8021B	
Total BTEX	<0.300		0.300	mg/kg	50	2100604	JH	09-Oct-22	8021B	
Surrogate: 4-Bromofluorobenzene (PID)			*99.0 %*	*69.9-140*		*2100604*	JH	*09-Oct-22*	*8021B*	
Petroleum Hydrocarbons by GC FID										
GRO C6-C10*	<10.0		10.0	mg/kg	1	2100618	MS	07-Oct-22	8015B	
DRO >C10-C28*	<10.0		10.0	mg/kg	1	2100618	MS	07-Oct-22	8015B	
EXT DRO >C28-C36	<10.0		10.0	mg/kg	1	2100618	MS	07-Oct-22	8015B	
Surrogate: 1-Chlorooctane			*132 %*	*45.3-161*		*2100618*	MS	*07-Oct-22*	*8015B*	
Surrogate: 1-Chlorooctadecane			*164 %*	*46.3-178*		*2100618*	MS	*07-Oct-22*	*8015B*	

Cardinal Laboratories *=Accredited Analyte

PLEASE NOTE: Liability and Damages. Cardinal's liability and client's exclusive remedy for any claim arising, whether based in contract or tort, shall be limited to the amount paid by client for analyses. All claims, including those for negligence ar any other cause whatsoever shall be deemed waived unless made in writing and received by Cardinal within thirty (30) days after completion of the applicable service. In no event shall Cardinal be liable for incidental or consequential damage including, without limitation, business interruptions, loss of use, or loss of profits incurred by client, its subsidiaries, affiliates or successors arising out of or related to the performance of the services hereunder by Cardinal, regardless of whether su claim is based upon any of the above stated reasons or otherwise. Results relate only to the samples identified above. This report shall not be reproduced except in full with written approval of Cardinal Laboratories.

Celey D. Keene, Lab Director/Quality Manager

CARDINAL Laboratories

PHONE (575) 393-2326 ° 101 E. MARLAND ° HOBBS, NM 88240

Analytical Results For:

TRINITY OILFIELD SERVICES & RENTALS, LLC P. O. BOX 2587 HOBBS NM, 88241	Project: DR. PI 17-8 DA #31H Project Number: NOT GIVEN Project Manager: DAN DUNKELBERG Fax To: NONE	Reported: 10-Oct-22 16:14

SP-106-00.5-V-P

H224628-20 (Soil)

Analyte	Result	MDL	Reporting Limit	Units	Dilution	Batch	Analyst	Analyzed	Method	Notes
				Cardinal Laboratories						
Inorganic Compounds										
Chloride	**16.0**		16.0	mg/kg	4	2100745	GM	07-Oct-22	4500-Cl-B	
Volatile Organic Compounds by EPA Method 8021										
Benzene*	<0.050		0.050	mg/kg	50	2100604	JH	09-Oct-22	8021B	
Toluene*	<0.050		0.050	mg/kg	50	2100604	JH	09-Oct-22	8021B	
Ethylbenzene*	<0.050		0.050	mg/kg	50	2100604	JH	09-Oct-22	8021B	
Total Xylenes*	<0.150		0.150	mg/kg	50	2100604	JH	09-Oct-22	8021B	
Total BTEX	<0.300		0.300	mg/kg	50	2100604	JH	09-Oct-22	8021B	
Surrogate: 4-Bromofluorobenzene (PID)			*99.6 %*	*69.9-140*		*2100604*	JH	*09-Oct-22*	*8021B*	
Petroleum Hydrocarbons by GC FID										
GRO C6-C10*	<10.0		10.0	mg/kg	1	2100618	MS	07-Oct-22	8015B	
DRO >C10-C28*	<10.0		10.0	mg/kg	1	2100618	MS	07-Oct-22	8015B	
EXT DRO >C28-C36	<10.0		10.0	mg/kg	1	2100618	MS	07-Oct-22	8015B	
Surrogate: 1-Chlorooctane			*136 %*	*45.3-161*		*2100618*	MS	*07-Oct-22*	*8015B*	
Surrogate: 1-Chlorooctadecane			*168 %*	*46.3-178*		*2100618*	MS	*07-Oct-22*	*8015B*	

Cardinal Laboratories *=Accredited Analyte

PLEASE NOTE: Liability and Damages. Cardinal's liability and client's exclusive remedy for any claim arising, whether based in contract or tort, shall be limited to the amount paid by client for analyses. All claims, including those for negligence ar any other cause whatsoever shall be deemed waived unless made in writing and received by Cardinal within thirty (30) days after completion of the applicable service. In no event shall Cardinal be liable for incidental or consequential damage including, without limitation, business interruptions, loss of use, or loss of profits incurred by client, its subsidiaries, affiliates or successors arising out of or related to the performance of the services hereunder by Cardinal, regardless of whether su claim is based upon any of the above stated reasons or otherwise. Results relate only to the samples identified above. This report shall not be reproduced except in full with written approval of Cardinal Laboratories.

Celey D. Keene, Lab Director/Quality Manager

CARDINAL Laboratories

PHONE (575) 393-2326 ° 101 E. MARLAND ° HOBBS, NM 88240

Analytical Results For:

TRINITY OILFIELD SERVICES & RENTALS, LLC P. O. BOX 2587 HOBBS NM, 88241	Project: DR. PI 17-8 DA #31H Project Number: NOT GIVEN Project Manager: DAN DUNKELBERG Fax To: NONE	Reported: 10-Oct-22 16:14

SP-107-00.0-V-P

H224628-21 (Soil)

Analyte	Result	MDL	Reporting Limit	Units	Dilution	Batch	Analyst	Analyzed	Method	Notes
				Cardinal Laboratories						
Inorganic Compounds										
Chloride	**80.0**		16.0	mg/kg	4	2100745	GM	07-Oct-22	4500-Cl-B	
Volatile Organic Compounds by EPA Method 8021										
Benzene*	<0.050		0.050	mg/kg	50	2100604	JH	09-Oct-22	8021B	
Toluene*	<0.050		0.050	mg/kg	50	2100604	JH	09-Oct-22	8021B	
Ethylbenzene*	<0.050		0.050	mg/kg	50	2100604	JH	09-Oct-22	8021B	
Total Xylenes*	<0.150		0.150	mg/kg	50	2100604	JH	09-Oct-22	8021B	
Total BTEX	<0.300		0.300	mg/kg	50	2100604	JH	09-Oct-22	8021B	
Surrogate: 4-Bromofluorobenzene (PID)			*101 %*	*69.9-140*		*2100604*	JH	*09-Oct-22*	*8021B*	
Petroleum Hydrocarbons by GC FID										
GRO C6-C10*	<10.0		10.0	mg/kg	1	2100618	MS	07-Oct-22	8015B	
DRO >C10-C28*	**27.0**		10.0	mg/kg	1	2100618	MS	07-Oct-22	8015B	
EXT DRO >C28-C36	**10.1**		10.0	mg/kg	1	2100618	MS	07-Oct-22	8015B	
Surrogate: 1-Chlorooctane			*139 %*	*45.3-161*		*2100618*	MS	*07-Oct-22*	*8015B*	
Surrogate: 1-Chlorooctadecane			*172 %*	*46.3-178*		*2100618*	MS	*07-Oct-22*	*8015B*	

Cardinal Laboratories *=Accredited Analyte

PLEASE NOTE: Liability and Damages. Cardinal's liability and client's exclusive remedy for any claim arising, whether based in contract or tort, shall be limited to the amount paid by client for analyses. All claims, including those for negligence ar any other cause whatsoever shall be deemed waived unless made in writing and received by Cardinal within thirty (30) days after completion of the applicable service. In no event shall Cardinal be liable for incidental or consequential damage including, without limitation, business interruptions, loss of use, or loss of profits incurred by client, its subsidiaries, affiliates or successors arising out of or related to the performance of the services hereunder by Cardinal, regardless of whether su claim is based upon any of the above stated reasons or otherwise. Results relate only to the samples identified above. This report shall not be reproduced except in full with written approval of Cardinal Laboratories.

Celey D. Keene, Lab Director/Quality Manager

CARDINAL Laboratories

PHONE (575) 393-2326 ° 101 E. MARLAND ° HOBBS, NM 88240

Analytical Results For:

TRINITY OILFIELD SERVICES & RENTALS, LLC P. O. BOX 2587 HOBBS NM, 88241	Project: DR. PI 17-8 DA #31H Project Number: NOT GIVEN Project Manager: DAN DUNKELBERG Fax To: NONE	Reported: 10-Oct-22 16:14

SP-107-00.5-V-P

H224628-22 (Soil)

Analyte	Result	MDL	Reporting Limit	Units	Dilution	Batch	Analyst	Analyzed	Method	Notes
				Cardinal Laboratories						
Inorganic Compounds										
Chloride	**32.0**		16.0	mg/kg	4	2100745	GM	07-Oct-22	4500-Cl-B	
Volatile Organic Compounds by EPA Method 8021										
Benzene*	<0.050		0.050	mg/kg	50	2100604	JH	09-Oct-22	8021B	
Toluene*	<0.050		0.050	mg/kg	50	2100604	JH	09-Oct-22	8021B	
Ethylbenzene*	<0.050		0.050	mg/kg	50	2100604	JH	09-Oct-22	8021B	
Total Xylenes*	<0.150		0.150	mg/kg	50	2100604	JH	09-Oct-22	8021B	
Total BTEX	<0.300		0.300	mg/kg	50	2100604	JH	09-Oct-22	8021B	
Surrogate: 4-Bromofluorobenzene (PID)			*98.9 %*	*69.9-140*		*2100604*	JH	*09-Oct-22*	*8021B*	
Petroleum Hydrocarbons by GC FID										
GRO C6-C10*	<10.0		10.0	mg/kg	1	2100618	MS	07-Oct-22	8015B	
DRO >C10-C28*	<10.0		10.0	mg/kg	1	2100618	MS	07-Oct-22	8015B	
EXT DRO >C28-C36	<10.0		10.0	mg/kg	1	2100618	MS	07-Oct-22	8015B	
Surrogate: 1-Chlorooctane			*143 %*	*45.3-161*		*2100618*	MS	*07-Oct-22*	*8015B*	
Surrogate: 1-Chlorooctadecane			*177 %*	*46.3-178*		*2100618*	MS	*07-Oct-22*	*8015B*	

Cardinal Laboratories *=Accredited Analyte

PLEASE NOTE: Liability and Damages. Cardinal's liability and client's exclusive remedy for any claim arising, whether based in contract or tort, shall be limited to the amount paid by client for analyses. All claims, including those for negligence ar any other cause whatsoever shall be deemed waived unless made in writing and received by Cardinal within thirty (30) days after completion of the applicable service. In no event shall Cardinal be liable for incidental or consequential damage including, without limitation, business interruptions, loss of use, or loss of profits incurred by client, its subsidiaries, affiliates or successors arising out of or related to the performance of the services hereunder by Cardinal, regardless of whether su claim is based upon any of the above stated reasons or otherwise. Results relate only to the samples identified above. This report shall not be reproduced except in full with written approval of Cardinal Laboratories.

Celey D. Keene, Lab Director/Quality Manager

CARDINAL Laboratories

PHONE (575) 393-2326 ° 101 E. MARLAND ° HOBBS, NM 88240

Analytical Results For:

TRINITY OILFIELD SERVICES & RENTALS, LLC P. O. BOX 2587 HOBBS NM, 88241	Project: DR. PI 17-8 DA #31H Project Number: NOT GIVEN Project Manager: DAN DUNKELBERG Fax To: NONE	Reported: 10-Oct-22 16:14

SP-108-00.0-V-P

H224628-23 (Soil)

Analyte	Result	MDL	Reporting Limit	Units	Dilution	Batch	Analyst	Analyzed	Method	Notes
				Cardinal Laboratories						
Inorganic Compounds										
Chloride	**144**		16.0	mg/kg	4	2100745	GM	07-Oct-22	4500-Cl-B	
Volatile Organic Compounds by EPA Method 8021										
Benzene*	<0.050		0.050	mg/kg	50	2100604	JH	09-Oct-22	8021B	
Toluene*	<0.050		0.050	mg/kg	50	2100604	JH	09-Oct-22	8021B	
Ethylbenzene*	<0.050		0.050	mg/kg	50	2100604	JH	09-Oct-22	8021B	
Total Xylenes*	<0.150		0.150	mg/kg	50	2100604	JH	09-Oct-22	8021B	
Total BTEX	<0.300		0.300	mg/kg	50	2100604	JH	09-Oct-22	8021B	
Surrogate: 4-Bromofluorobenzene (PID)			*99.4 %*	*69.9-140*		*2100604*	JH	*09-Oct-22*	*8021B*	
Petroleum Hydrocarbons by GC FID										
GRO C6-C10*	<10.0		10.0	mg/kg	1	2100618	MS	07-Oct-22	8015B	
DRO >C10-C28*	**24.4**		10.0	mg/kg	1	2100618	MS	07-Oct-22	8015B	
EXT DRO >C28-C36	<10.0		10.0	mg/kg	1	2100618	MS	07-Oct-22	8015B	
Surrogate: 1-Chlorooctane			*139 %*	*45.3-161*		*2100618*	MS	*07-Oct-22*	*8015B*	
Surrogate: 1-Chlorooctadecane			*173 %*	*46.3-178*		*2100618*	MS	*07-Oct-22*	*8015B*	

Cardinal Laboratories *=Accredited Analyte

PLEASE NOTE: Liability and Damages. Cardinal's liability and client's exclusive remedy for any claim arising, whether based in contract or tort, shall be limited to the amount paid by client for analyses. All claims, including those for negligence ar any other cause whatsoever shall be deemed waived unless made in writing and received by Cardinal within thirty (30) days after completion of the applicable service. In no event shall Cardinal be liable for incidental or consequential damage including, without limitation, business interruptions, loss of use, or loss of profits incurred by client, its subsidiaries, affiliates or successors arising out of or related to the performance of the services hereunder by Cardinal, regardless of whether su claim is based upon any of the above stated reasons or otherwise. Results relate only to the samples identified above. This report shall not be reproduced except in full with written approval of Cardinal Laboratories.

Celey D. Keene, Lab Director/Quality Manager

CARDINAL Laboratories

PHONE (575) 393-2326 ° 101 E. MARLAND ° HOBBS, NM 88240

Analytical Results For:

TRINITY OILFIELD SERVICES & RENTALS, LLC P. O. BOX 2587 HOBBS NM, 88241	Project: DR. PI 17-8 DA #31H Project Number: NOT GIVEN Project Manager: DAN DUNKELBERG Fax To: NONE	Reported: 10-Oct-22 16:14

SP-108-00.5-V-P

H224628-24 (Soil)

Analyte	Result	MDL	Reporting Limit	Units	Dilution	Batch	Analyst	Analyzed	Method	Notes
				Cardinal Laboratories						
Inorganic Compounds										
Chloride	**16.0**		16.0	mg/kg	4	2100745	GM	07-Oct-22	4500-Cl-B	
Volatile Organic Compounds by EPA Method 8021										
Benzene*	<0.050		0.050	mg/kg	50	2100604	JH	09-Oct-22	8021B	
Toluene*	<0.050		0.050	mg/kg	50	2100604	JH	09-Oct-22	8021B	
Ethylbenzene*	<0.050		0.050	mg/kg	50	2100604	JH	09-Oct-22	8021B	
Total Xylenes*	<0.150		0.150	mg/kg	50	2100604	JH	09-Oct-22	8021B	
Total BTEX	<0.300		0.300	mg/kg	50	2100604	JH	09-Oct-22	8021B	
Surrogate: 4-Bromofluorobenzene (PID)			*99.7 %*	*69.9-140*		*2100604*	JH	*09-Oct-22*	*8021B*	
Petroleum Hydrocarbons by GC FID										
GRO C6-C10*	<10.0		10.0	mg/kg	1	2100618	MS	07-Oct-22	8015B	
DRO >C10-C28*	<10.0		10.0	mg/kg	1	2100618	MS	07-Oct-22	8015B	
EXT DRO >C28-C36	<10.0		10.0	mg/kg	1	2100618	MS	07-Oct-22	8015B	
Surrogate: 1-Chlorooctane			*141 %*	*45.3-161*		*2100618*	MS	*07-Oct-22*	*8015B*	
Surrogate: 1-Chlorooctadecane			*172 %*	*46.3-178*		*2100618*	MS	*07-Oct-22*	*8015B*	

Cardinal Laboratories *=Accredited Analyte

PLEASE NOTE: Liability and Damages. Cardinal's liability and client's exclusive remedy for any claim arising, whether based in contract or tort, shall be limited to the amount paid by client for analyses. All claims, including those for negligence ar any other cause whatsoever shall be deemed waived unless made in writing and received by Cardinal within thirty (30) days after completion of the applicable service. In no event shall Cardinal be liable for incidental or consequential damage including, without limitation, business interruptions, loss of use, or loss of profits incurred by client, its subsidiaries, affiliates or successors arising out of or related to the performance of the services hereunder by Cardinal, regardless of whether su claim is based upon any of the above stated reasons or otherwise. Results relate only to the samples identified above. This report shall not be reproduced except in full with written approval of Cardinal Laboratories.

Celey D. Keene, Lab Director/Quality Manager

CARDINAL Laboratories

PHONE (575) 393-2326 ° 101 E. MARLAND ° HOBBS, NM 88240

Analytical Results For:

TRINITY OILFIELD SERVICES & RENTALS, LLC P. O. BOX 2587 HOBBS NM, 88241	Project: DR. PI 17-8 DA #31H Project Number: NOT GIVEN Project Manager: DAN DUNKELBERG Fax To: NONE	Reported: 10-Oct-22 16:14

SP-109-00.0-V-P

H224628-25 (Soil)

Analyte	Result	MDL	Reporting Limit	Units	Dilution	Batch	Analyst	Analyzed	Method	Notes
			Cardinal Laboratories							
Inorganic Compounds										
Chloride	**16.0**		16.0	mg/kg	4	2100745	GM	07-Oct-22	4500-Cl-B	
Volatile Organic Compounds by EPA Method 8021										
Benzene*	<0.050		0.050	mg/kg	50	2100604	JH	09-Oct-22	8021B	
Toluene*	<0.050		0.050	mg/kg	50	2100604	JH	09-Oct-22	8021B	
Ethylbenzene*	<0.050		0.050	mg/kg	50	2100604	JH	09-Oct-22	8021B	
Total Xylenes*	<0.150		0.150	mg/kg	50	2100604	JH	09-Oct-22	8021B	
Total BTEX	<0.300		0.300	mg/kg	50	2100604	JH	09-Oct-22	8021B	
Surrogate: 4-Bromofluorobenzene (PID)			*101 %*	*69.9-140*		*2100604*	JH	*09-Oct-22*	*8021B*	
Petroleum Hydrocarbons by GC FID										
GRO C6-C10*	<10.0		10.0	mg/kg	1	2100618	MS	07-Oct-22	8015B	
DRO >C10-C28*	<10.0		10.0	mg/kg	1	2100618	MS	07-Oct-22	8015B	
EXT DRO >C28-C36	<10.0		10.0	mg/kg	1	2100618	MS	07-Oct-22	8015B	
Surrogate: 1-Chlorooctane			*138 %*	*45.3-161*		*2100618*	MS	*07-Oct-22*	*8015B*	
Surrogate: 1-Chlorooctadecane			*168 %*	*46.3-178*		*2100618*	MS	*07-Oct-22*	*8015B*	

Cardinal Laboratories *=Accredited Analyte

PLEASE NOTE: Liability and Damages. Cardinal's liability and client's exclusive remedy for any claim arising, whether based in contract or tort, shall be limited to the amount paid by client for analyses. All claims, including those for negligence ar any other cause whatsoever shall be deemed waived unless made in writing and received by Cardinal within thirty (30) days after completion of the applicable service. In no event shall Cardinal be liable for incidental or consequential damage including, without limitation, business interruptions, loss of use, or loss of profits incurred by client, its subsidiaries, affiliates or successors arising out of or related to the performance of the services hereunder by Cardinal, regardless of whether su claim is based upon any of the above stated reasons or otherwise. Results relate only to the samples identified above. This report shall not be reproduced except in full with written approval of Cardinal Laboratories.

Celey D. Keene, Lab Director/Quality Manager

CARDINAL Laboratories

PHONE (575) 393-2326 ° 101 E. MARLAND ° HOBBS, NM 88240

Analytical Results For:

TRINITY OILFIELD SERVICES & RENTALS, LLC P. O. BOX 2587 HOBBS NM, 88241	Project: DR. PI 17-8 DA #31H Project Number: NOT GIVEN Project Manager: DAN DUNKELBERG Fax To: NONE	Reported: 10-Oct-22 16:14

SP-109-00.5-V-P

H224628-26 (Soil)

Analyte	Result	MDL	Reporting Limit	Units	Dilution	Batch	Analyst	Analyzed	Method	Notes
				Cardinal Laboratories						
Inorganic Compounds										
Chloride	**32.0**		16.0	mg/kg	4	2100745	GM	07-Oct-22	4500-Cl-B	
Volatile Organic Compounds by EPA Method 8021										
Benzene*	<0.050		0.050	mg/kg	50	2100604	JH	09-Oct-22	8021B	
Toluene*	<0.050		0.050	mg/kg	50	2100604	JH	09-Oct-22	8021B	
Ethylbenzene*	<0.050		0.050	mg/kg	50	2100604	JH	09-Oct-22	8021B	
Total Xylenes*	<0.150		0.150	mg/kg	50	2100604	JH	09-Oct-22	8021B	
Total BTEX	<0.300		0.300	mg/kg	50	2100604	JH	09-Oct-22	8021B	
Surrogate: 4-Bromofluorobenzene (PID)			*101 %*	*69.9-140*		*2100604*	JH	*09-Oct-22*	*8021B*	
Petroleum Hydrocarbons by GC FID										
GRO C6-C10*	<10.0		10.0	mg/kg	1	2100619	MS	06-Oct-22	8015B	
DRO >C10-C28*	<10.0		10.0	mg/kg	1	2100619	MS	06-Oct-22	8015B	
EXT DRO >C28-C36	<10.0		10.0	mg/kg	1	2100619	MS	06-Oct-22	8015B	
Surrogate: 1-Chlorooctane			*127 %*	*45.3-161*		*2100619*	MS	*06-Oct-22*	*8015B*	
Surrogate: 1-Chlorooctadecane			*146 %*	*46.3-178*		*2100619*	MS	*06-Oct-22*	*8015B*	

Cardinal Laboratories *=Accredited Analyte

PLEASE NOTE: Liability and Damages. Cardinal's liability and client's exclusive remedy for any claim arising, whether based in contract or tort, shall be limited to the amount paid by client for analyses. All claims, including those for negligence ar any other cause whatsoever shall be deemed waived unless made in writing and received by Cardinal within thirty (30) days after completion of the applicable service. In no event shall Cardinal be liable for incidental or consequential damage including, without limitation, business interruptions, loss of use, or loss of profits incurred by client, its subsidiaries, affiliates or successors arising out of or related to the performance of the services hereunder by Cardinal, regardless of whether su claim is based upon any of the above stated reasons or otherwise. Results relate only to the samples identified above. This report shall not be reproduced except in full with written approval of Cardinal Laboratories.

Celey D. Keene, Lab Director/Quality Manager

CARDINAL Laboratories

PHONE (575) 393-2326 ° 101 E. MARLAND ° HOBBS, NM 88240

Analytical Results For:

TRINITY OILFIELD SERVICES & RENTALS, LLC P. O. BOX 2587 HOBBS NM, 88241	Project: DR. PI 17-8 DA #31H Project Number: NOT GIVEN Project Manager: DAN DUNKELBERG Fax To: NONE	Reported: 10-Oct-22 16:14

SP-110-00.0-V-P

H224628-27 (Soil)

Analyte	Result	MDL	Reporting Limit	Units	Dilution	Batch	Analyst	Analyzed	Method	Notes
				Cardinal Laboratories						
Inorganic Compounds										
Chloride	**64.0**		16.0	mg/kg	4	2100745	GM	07-Oct-22	4500-Cl-B	
Volatile Organic Compounds by EPA Method 8021										
Benzene*	<0.050		0.050	mg/kg	50	2100604	JH	09-Oct-22	8021B	
Toluene*	<0.050		0.050	mg/kg	50	2100604	JH	09-Oct-22	8021B	
Ethylbenzene*	<0.050		0.050	mg/kg	50	2100604	JH	09-Oct-22	8021B	
Total Xylenes*	<0.150		0.150	mg/kg	50	2100604	JH	09-Oct-22	8021B	
Total BTEX	<0.300		0.300	mg/kg	50	2100604	JH	09-Oct-22	8021B	
Surrogate: 4-Bromofluorobenzene (PID)			*98.8 %*	*69.9-140*		*2100604*	JH	*09-Oct-22*	*8021B*	
Petroleum Hydrocarbons by GC FID										
GRO C6-C10*	<10.0		10.0	mg/kg	1	2100619	MS	06-Oct-22	8015B	
DRO >C10-C28*	<10.0		10.0	mg/kg	1	2100619	MS	06-Oct-22	8015B	
EXT DRO >C28-C36	<10.0		10.0	mg/kg	1	2100619	MS	06-Oct-22	8015B	
Surrogate: 1-Chlorooctane			*126 %*	*45.3-161*		*2100619*	MS	*06-Oct-22*	*8015B*	
Surrogate: 1-Chlorooctadecane			*144 %*	*46.3-178*		*2100619*	MS	*06-Oct-22*	*8015B*	

Cardinal Laboratories *=Accredited Analyte

PLEASE NOTE: Liability and Damages. Cardinal's liability and client's exclusive remedy for any claim arising, whether based in contract or tort, shall be limited to the amount paid by client for analyses. All claims, including those for negligence ar any other cause whatsoever shall be deemed waived unless made in writing and received by Cardinal within thirty (30) days after completion of the applicable service. In no event shall Cardinal be liable for incidental or consequential damage including, without limitation, business interruptions, loss of use, or loss of profits incurred by client, its subsidiaries, affiliates or successors arising out of or related to the performance of the services hereunder by Cardinal, regardless of whether su claim is based upon any of the above stated reasons or otherwise. Results relate only to the samples identified above. This report shall not be reproduced except in full with written approval of Cardinal Laboratories.

Celey D. Keene, Lab Director/Quality Manager

CARDINAL Laboratories

PHONE (575) 393-2326 ° 101 E. MARLAND ° HOBBS, NM 88240

Analytical Results For:

TRINITY OILFIELD SERVICES & RENTALS, LLC P. O. BOX 2587 HOBBS NM, 88241	Project: DR. PI 17-8 DA #31H Project Number: NOT GIVEN Project Manager: DAN DUNKELBERG Fax To: NONE	Reported: 10-Oct-22 16:14

SP-110-00.5-V-P

H224628-28 (Soil)

Analyte	Result	MDL	Reporting Limit	Units	Dilution	Batch	Analyst	Analyzed	Method	Notes
				Cardinal Laboratories						
Inorganic Compounds										
Chloride	**32.0**		16.0	mg/kg	4	2100745	GM	07-Oct-22	4500-Cl-B	
Volatile Organic Compounds by EPA Method 8021										
Benzene*	<0.050		0.050	mg/kg	50	2100605	JH	08-Oct-22	8021B	
Toluene*	<0.050		0.050	mg/kg	50	2100605	JH	08-Oct-22	8021B	
Ethylbenzene*	<0.050		0.050	mg/kg	50	2100605	JH	08-Oct-22	8021B	
Total Xylenes*	<0.150		0.150	mg/kg	50	2100605	JH	08-Oct-22	8021B	
Total BTEX	<0.300		0.300	mg/kg	50	2100605	JH	08-Oct-22	8021B	
Surrogate: 4-Bromofluorobenzene (PID)			*97.2 %*	*69.9-140*		*2100605*	JH	*08-Oct-22*	*8021B*	
Petroleum Hydrocarbons by GC FID										
GRO C6-C10*	<10.0		10.0	mg/kg	1	2100619	MS	06-Oct-22	8015B	
DRO >C10-C28*	<10.0		10.0	mg/kg	1	2100619	MS	06-Oct-22	8015B	
EXT DRO >C28-C36	<10.0		10.0	mg/kg	1	2100619	MS	06-Oct-22	8015B	
Surrogate: 1-Chlorooctane			*131 %*	*45.3-161*		*2100619*	MS	*06-Oct-22*	*8015B*	
Surrogate: 1-Chlorooctadecane			*150 %*	*46.3-178*		*2100619*	MS	*06-Oct-22*	*8015B*	

Cardinal Laboratories *=Accredited Analyte

PLEASE NOTE: Liability and Damages. Cardinal's liability and client's exclusive remedy for any claim arising, whether based in contract or tort, shall be limited to the amount paid by client for analyses. All claims, including those for negligence ar any other cause whatsoever shall be deemed waived unless made in writing and received by Cardinal within thirty (30) days after completion of the applicable service. In no event shall Cardinal be liable for incidental or consequential damage including, without limitation, business interruptions, loss of use, or loss of profits incurred by client, its subsidiaries, affiliates or successors arising out of or related to the performance of the services hereunder by Cardinal, regardless of whether su claim is based upon any of the above stated reasons or otherwise. Results relate only to the samples identified above. This report shall not be reproduced except in full with written approval of Cardinal Laboratories.

Celey D. Keene, Lab Director/Quality Manager

CARDINAL Laboratories

PHONE (575) 393-2326 ° 101 E. MARLAND ° HOBBS, NM 88240

Analytical Results For:

TRINITY OILFIELD SERVICES & RENTALS, LLC P. O. BOX 2587 HOBBS NM, 88241	Project: DR. PI 17-8 DA #31H Project Number: NOT GIVEN Project Manager: DAN DUNKELBERG Fax To: NONE	Reported: 10-Oct-22 16:14

SP-111-00.0-V-P

H224628-29 (Soil)

Analyte	Result	MDL	Reporting Limit	Units	Dilution	Batch	Analyst	Analyzed	Method	Notes
Cardinal Laboratories										
Inorganic Compounds										
Chloride	**16.0**		16.0	mg/kg	4	2100745	GM	07-Oct-22	4500-Cl-B	
Volatile Organic Compounds by EPA Method 8021										
Benzene*	<0.050		0.050	mg/kg	50	2100605	JH	08-Oct-22	8021B	
Toluene*	<0.050		0.050	mg/kg	50	2100605	JH	08-Oct-22	8021B	
Ethylbenzene*	<0.050		0.050	mg/kg	50	2100605	JH	08-Oct-22	8021B	
Total Xylenes*	<0.150		0.150	mg/kg	50	2100605	JH	08-Oct-22	8021B	
Total BTEX	<0.300		0.300	mg/kg	50	2100605	JH	08-Oct-22	8021B	
Surrogate: 4-Bromofluorobenzene (PID)			*96.9 %*	*69.9-140*		*2100605*	JH	*08-Oct-22*	*8021B*	
Petroleum Hydrocarbons by GC FID										
GRO C6-C10*	<10.0		10.0	mg/kg	1	2100619	MS	06-Oct-22	8015B	
DRO >C10-C28*	<10.0		10.0	mg/kg	1	2100619	MS	06-Oct-22	8015B	
EXT DRO >C28-C36	<10.0		10.0	mg/kg	1	2100619	MS	06-Oct-22	8015B	
Surrogate: 1-Chlorooctane			*118 %*	*45.3-161*		*2100619*	MS	*06-Oct-22*	*8015B*	
Surrogate: 1-Chlorooctadecane			*134 %*	*46.3-178*		*2100619*	MS	*06-Oct-22*	*8015B*	

Cardinal Laboratories *=Accredited Analyte

PLEASE NOTE: Liability and Damages. Cardinal's liability and client's exclusive remedy for any claim arising, whether based in contract or tort, shall be limited to the amount paid by client for analyses. All claims, including those for negligence ar any other cause whatsoever shall be deemed waived unless made in writing and received by Cardinal within thirty (30) days after completion of the applicable service. In no event shall Cardinal be liable for incidental or consequential damage including, without limitation, business interruptions, loss of use, or loss of profits incurred by client, its subsidiaries, affiliates or successors arising out of or related to the performance of the services hereunder by Cardinal, regardless of whether su claim is based upon any of the above stated reasons or otherwise. Results relate only to the samples identified above. This report shall not be reproduced except in full with written approval of Cardinal Laboratories.

Celey D. Keene, Lab Director/Quality Manager

CARDINAL Laboratories

PHONE (575) 393-2326 ° 101 E. MARLAND ° HOBBS, NM 88240

Analytical Results For:

TRINITY OILFIELD SERVICES & RENTALS, LLC P. O. BOX 2587 HOBBS NM, 88241	Project: DR. PI 17-8 DA #31H Project Number: NOT GIVEN Project Manager: DAN DUNKELBERG Fax To: NONE	Reported: 10-Oct-22 16:14

SP-111-00.5-V-P

H224628-30 (Soil)

Analyte	Result	MDL	Reporting Limit	Units	Dilution	Batch	Analyst	Analyzed	Method	Notes
				Cardinal Laboratories						
Inorganic Compounds										
Chloride	**16.0**		16.0	mg/kg	4	2100746	GM	07-Oct-22	4500-Cl-B	
Volatile Organic Compounds by EPA Method 8021										
Benzene*	<0.050		0.050	mg/kg	50	2100605	JH	08-Oct-22	8021B	
Toluene*	<0.050		0.050	mg/kg	50	2100605	JH	08-Oct-22	8021B	
Ethylbenzene*	<0.050		0.050	mg/kg	50	2100605	JH	08-Oct-22	8021B	
Total Xylenes*	<0.150		0.150	mg/kg	50	2100605	JH	08-Oct-22	8021B	
Total BTEX	<0.300		0.300	mg/kg	50	2100605	JH	08-Oct-22	8021B	
Surrogate: 4-Bromofluorobenzene (PID)			*96.9 %*	*69.9-140*		*2100605*	JH	*08-Oct-22*	*8021B*	
Petroleum Hydrocarbons by GC FID										
GRO C6-C10*	<10.0		10.0	mg/kg	1	2100619	MS	06-Oct-22	8015B	
DRO >C10-C28*	<10.0		10.0	mg/kg	1	2100619	MS	06-Oct-22	8015B	
EXT DRO >C28-C36	<10.0		10.0	mg/kg	1	2100619	MS	06-Oct-22	8015B	
Surrogate: 1-Chlorooctane			*127 %*	*45.3-161*		*2100619*	MS	*06-Oct-22*	*8015B*	
Surrogate: 1-Chlorooctadecane			*145 %*	*46.3-178*		*2100619*	MS	*06-Oct-22*	*8015B*	

Cardinal Laboratories *=Accredited Analyte

PLEASE NOTE: Liability and Damages. Cardinal's liability and client's exclusive remedy for any claim arising, whether based in contract or tort, shall be limited to the amount paid by client for analyses. All claims, including those for negligence ar any other cause whatsoever shall be deemed waived unless made in writing and received by Cardinal within thirty (30) days after completion of the applicable service. In no event shall Cardinal be liable for incidental or consequential damage including, without limitation, business interruptions, loss of use, or loss of profits incurred by client, its subsidiaries, affiliates or successors arising out of or related to the performance of the services hereunder by Cardinal, regardless of whether su claim is based upon any of the above stated reasons or otherwise. Results relate only to the samples identified above. This report shall not be reproduced except in full with written approval of Cardinal Laboratories.

Celey D. Keene, Lab Director/Quality Manager

CARDINAL Laboratories

PHONE (575) 393-2326 ° 101 E. MARLAND ° HOBBS, NM 88240

Analytical Results For:

TRINITY OILFIELD SERVICES & RENTALS, LLC P. O. BOX 2587 HOBBS NM, 88241	Project: DR. PI 17-8 DA #31H Project Number: NOT GIVEN Project Manager: DAN DUNKELBERG Fax To: NONE	Reported: 10-Oct-22 16:14

SP-112-00.0-V-P

H224628-31 (Soil)

Analyte	Result	MDL	Reporting Limit	Units	Dilution	Batch	Analyst	Analyzed	Method	Notes
				Cardinal Laboratories						
Inorganic Compounds										
Chloride	**48.0**		16.0	mg/kg	4	2100746	GM	07-Oct-22	4500-Cl-B	
Volatile Organic Compounds by EPA Method 8021										
Benzene*	<0.050		0.050	mg/kg	50	2100605	JH	08-Oct-22	8021B	
Toluene*	<0.050		0.050	mg/kg	50	2100605	JH	08-Oct-22	8021B	
Ethylbenzene*	<0.050		0.050	mg/kg	50	2100605	JH	08-Oct-22	8021B	
Total Xylenes*	<0.150		0.150	mg/kg	50	2100605	JH	08-Oct-22	8021B	
Total BTEX	<0.300		0.300	mg/kg	50	2100605	JH	08-Oct-22	8021B	
Surrogate: 4-Bromofluorobenzene (PID)			*95.5 %*	*69.9-140*		*2100605*	JH	*08-Oct-22*	*8021B*	
Petroleum Hydrocarbons by GC FID										
GRO C6-C10*	<10.0		10.0	mg/kg	1	2100619	MS	06-Oct-22	8015B	
DRO >C10-C28*	<10.0		10.0	mg/kg	1	2100619	MS	06-Oct-22	8015B	
EXT DRO >C28-C36	<10.0		10.0	mg/kg	1	2100619	MS	06-Oct-22	8015B	
Surrogate: 1-Chlorooctane			*124 %*	*45.3-161*		*2100619*	MS	*06-Oct-22*	*8015B*	
Surrogate: 1-Chlorooctadecane			*146 %*	*46.3-178*		*2100619*	MS	*06-Oct-22*	*8015B*	

Cardinal Laboratories *=Accredited Analyte

PLEASE NOTE: Liability and Damages. Cardinal's liability and client's exclusive remedy for any claim arising, whether based in contract or tort, shall be limited to the amount paid by client for analyses. All claims, including those for negligence ar any other cause whatsoever shall be deemed waived unless made in writing and received by Cardinal within thirty (30) days after completion of the applicable service. In no event shall Cardinal be liable for incidental or consequential damage including, without limitation, business interruptions, loss of use, or loss of profits incurred by client, its subsidiaries, affiliates or successors arising out of or related to the performance of the services hereunder by Cardinal, regardless of whether su claim is based upon any of the above stated reasons or otherwise. Results relate only to the samples identified above. This report shall not be reproduced except in full with written approval of Cardinal Laboratories.

Celey D. Keene, Lab Director/Quality Manager

CARDINAL Laboratories

PHONE (575) 393-2326 ° 101 E. MARLAND ° HOBBS, NM 88240

Analytical Results For:

TRINITY OILFIELD SERVICES & RENTALS, LLC P. O. BOX 2587 HOBBS NM, 88241	Project: DR. PI 17-8 DA #31H Project Number: NOT GIVEN Project Manager: DAN DUNKELBERG Fax To: NONE	Reported: 10-Oct-22 16:14

SP-112-00.5-V-P

H224628-32 (Soil)

Analyte	Result	MDL	Reporting Limit	Units	Dilution	Batch	Analyst	Analyzed	Method	Notes
				Cardinal Laboratories						
Inorganic Compounds										
Chloride	**16.0**		16.0	mg/kg	4	2100746	GM	07-Oct-22	4500-Cl-B	
Volatile Organic Compounds by EPA Method 8021										
Benzene*	<0.050		0.050	mg/kg	50	2100605	JH	08-Oct-22	8021B	
Toluene*	<0.050		0.050	mg/kg	50	2100605	JH	08-Oct-22	8021B	
Ethylbenzene*	<0.050		0.050	mg/kg	50	2100605	JH	08-Oct-22	8021B	
Total Xylenes*	<0.150		0.150	mg/kg	50	2100605	JH	08-Oct-22	8021B	
Total BTEX	<0.300		0.300	mg/kg	50	2100605	JH	08-Oct-22	8021B	
Surrogate: 4-Bromofluorobenzene (PID)			*96.7 %*	*69.9-140*		*2100605*	JH	*08-Oct-22*	*8021B*	
Petroleum Hydrocarbons by GC FID										
GRO C6-C10*	<10.0		10.0	mg/kg	1	2100619	MS	06-Oct-22	8015B	
DRO >C10-C28*	<10.0		10.0	mg/kg	1	2100619	MS	06-Oct-22	8015B	
EXT DRO >C28-C36	<10.0		10.0	mg/kg	1	2100619	MS	06-Oct-22	8015B	
Surrogate: 1-Chlorooctane			*128 %*	*45.3-161*		*2100619*	MS	*06-Oct-22*	*8015B*	
Surrogate: 1-Chlorooctadecane			*147 %*	*46.3-178*		*2100619*	MS	*06-Oct-22*	*8015B*	

Cardinal Laboratories *=Accredited Analyte

PLEASE NOTE: Liability and Damages. Cardinal's liability and client's exclusive remedy for any claim arising, whether based in contract or tort, shall be limited to the amount paid by client for analyses. All claims, including those for negligence ar any other cause whatsoever shall be deemed waived unless made in writing and received by Cardinal within thirty (30) days after completion of the applicable service. In no event shall Cardinal be liable for incidental or consequential damage including, without limitation, business interruptions, loss of use, or loss of profits incurred by client, its subsidiaries, affiliates or successors arising out of or related to the performance of the services hereunder by Cardinal, regardless of whether su claim is based upon any of the above stated reasons or otherwise. Results relate only to the samples identified above. This report shall not be reproduced except in full with written approval of Cardinal Laboratories.

Celey D. Keene, Lab Director/Quality Manager

CARDINAL Laboratories

PHONE (575) 393-2326 ° 101 E. MARLAND ° HOBBS, NM 88240

Analytical Results For:

TRINITY OILFIELD SERVICES & RENTALS, LLC P. O. BOX 2587 HOBBS NM, 88241	Project: DR. PI 17-8 DA #31H Project Number: NOT GIVEN Project Manager: DAN DUNKELBERG Fax To: NONE	Reported: 10-Oct-22 16:14

SP-113-00.0-V-P

H224628-33 (Soil)

Analyte	Result	MDL	Reporting Limit	Units	Dilution	Batch	Analyst	Analyzed	Method	Notes
				Cardinal Laboratories						
Inorganic Compounds										
Chloride	**1440**		16.0	mg/kg	4	2100746	GM	07-Oct-22	4500-Cl-B	
Volatile Organic Compounds by EPA Method 8021										
Benzene*	<0.050		0.050	mg/kg	50	2100605	JH	08-Oct-22	8021B	
Toluene*	<0.050		0.050	mg/kg	50	2100605	JH	08-Oct-22	8021B	
Ethylbenzene*	<0.050		0.050	mg/kg	50	2100605	JH	08-Oct-22	8021B	
Total Xylenes*	<0.150		0.150	mg/kg	50	2100605	JH	08-Oct-22	8021B	
Total BTEX	<0.300		0.300	mg/kg	50	2100605	JH	08-Oct-22	8021B	
Surrogate: 4-Bromofluorobenzene (PID)			*96.2 %*	*69.9-140*		*2100605*	JH	*08-Oct-22*	*8021B*	
Petroleum Hydrocarbons by GC FID										
GRO C6-C10*	<10.0		10.0	mg/kg	1	2100619	MS	06-Oct-22	8015B	
DRO >C10-C28*	**501**		10.0	mg/kg	1	2100619	MS	06-Oct-22	8015B	
EXT DRO >C28-C36	**131**		10.0	mg/kg	1	2100619	MS	06-Oct-22	8015B	
Surrogate: 1-Chlorooctane			*126 %*	*45.3-161*		*2100619*	MS	*06-Oct-22*	*8015B*	
Surrogate: 1-Chlorooctadecane			*146 %*	*46.3-178*		*2100619*	MS	*06-Oct-22*	*8015B*	

Cardinal Laboratories *=Accredited Analyte

PLEASE NOTE: Liability and Damages. Cardinal's liability and client's exclusive remedy for any claim arising, whether based in contract or tort, shall be limited to the amount paid by client for analyses. All claims, including those for negligence ar any other cause whatsoever shall be deemed waived unless made in writing and received by Cardinal within thirty (30) days after completion of the applicable service. In no event shall Cardinal be liable for incidental or consequential damage including, without limitation, business interruptions, loss of use, or loss of profits incurred by client, its subsidiaries, affiliates or successors arising out of or related to the performance of the services hereunder by Cardinal, regardless of whether su claim is based upon any of the above stated reasons or otherwise. Results relate only to the samples identified above. This report shall not be reproduced except in full with written approval of Cardinal Laboratories.

Celey D. Keene, Lab Director/Quality Manager

CARDINAL Laboratories

PHONE (575) 393-2326 ° 101 E. MARLAND ° HOBBS, NM 88240

Analytical Results For:

TRINITY OILFIELD SERVICES & RENTALS, LLC P. O. BOX 2587 HOBBS NM, 88241	Project: DR. PI 17-8 DA #31H Project Number: NOT GIVEN Project Manager: DAN DUNKELBERG Fax To: NONE	Reported: 10-Oct-22 16:14

SP-113-00.5-V-P

H224628-34 (Soil)

Analyte	Result	MDL	Reporting Limit	Units	Dilution	Batch	Analyst	Analyzed	Method	Notes
				Cardinal Laboratories						
Inorganic Compounds										
Chloride	**48.0**		16.0	mg/kg	4	2100746	GM	07-Oct-22	4500-Cl-B	
Volatile Organic Compounds by EPA Method 8021										
Benzene*	<0.050		0.050	mg/kg	50	2100605	JH	08-Oct-22	8021B	
Toluene*	<0.050		0.050	mg/kg	50	2100605	JH	08-Oct-22	8021B	
Ethylbenzene*	<0.050		0.050	mg/kg	50	2100605	JH	08-Oct-22	8021B	
Total Xylenes*	<0.150		0.150	mg/kg	50	2100605	JH	08-Oct-22	8021B	
Total BTEX	<0.300		0.300	mg/kg	50	2100605	JH	08-Oct-22	8021B	
Surrogate: 4-Bromofluorobenzene (PID)			*95.4 %*	*69.9-140*		*2100605*	JH	*08-Oct-22*	*8021B*	
Petroleum Hydrocarbons by GC FID										
GRO C6-C10*	<10.0		10.0	mg/kg	1	2100619	MS	06-Oct-22	8015B	
DRO >C10-C28*	<10.0		10.0	mg/kg	1	2100619	MS	06-Oct-22	8015B	
EXT DRO >C28-C36	<10.0		10.0	mg/kg	1	2100619	MS	06-Oct-22	8015B	
Surrogate: 1-Chlorooctane			*128 %*	*45.3-161*		*2100619*	MS	*06-Oct-22*	*8015B*	
Surrogate: 1-Chlorooctadecane			*146 %*	*46.3-178*		*2100619*	MS	*06-Oct-22*	*8015B*	

Cardinal Laboratories *=Accredited Analyte

PLEASE NOTE: Liability and Damages. Cardinal's liability and client's exclusive remedy for any claim arising, whether based in contract or tort, shall be limited to the amount paid by client for analyses. All claims, including those for negligence ar any other cause whatsoever shall be deemed waived unless made in writing and received by Cardinal within thirty (30) days after completion of the applicable service. In no event shall Cardinal be liable for incidental or consequential damage including, without limitation, business interruptions, loss of use, or loss of profits incurred by client, its subsidiaries, affiliates or successors arising out of or related to the performance of the services hereunder by Cardinal, regardless of whether su claim is based upon any of the above stated reasons or otherwise. Results relate only to the samples identified above. This report shall not be reproduced except in full with written approval of Cardinal Laboratories.

Celey D. Keene, Lab Director/Quality Manager

CARDINAL Laboratories

PHONE (575) 393-2326 ° 101 E. MARLAND ° HOBBS, NM 88240

Analytical Results For:

TRINITY OILFIELD SERVICES & RENTALS, LLC P. O. BOX 2587 HOBBS NM, 88241	Project: DR. PI 17-8 DA #31H Project Number: NOT GIVEN Project Manager: DAN DUNKELBERG Fax To: NONE	Reported: 10-Oct-22 16:14

SP-114-00.0-V-P

H224628-35 (Soil)

Analyte	Result	MDL	Reporting Limit	Units	Dilution	Batch	Analyst	Analyzed	Method	Notes
				Cardinal Laboratories						
Inorganic Compounds										
Chloride	**432**		16.0	mg/kg	4	2100746	GM	07-Oct-22	4500-Cl-B	
Volatile Organic Compounds by EPA Method 8021										
Benzene*	<0.050		0.050	mg/kg	50	2100605	JH	08-Oct-22	8021B	
Toluene*	<0.050		0.050	mg/kg	50	2100605	JH	08-Oct-22	8021B	
Ethylbenzene*	<0.050		0.050	mg/kg	50	2100605	JH	08-Oct-22	8021B	
Total Xylenes*	<0.150		0.150	mg/kg	50	2100605	JH	08-Oct-22	8021B	
Total BTEX	<0.300		0.300	mg/kg	50	2100605	JH	08-Oct-22	8021B	
Surrogate: 4-Bromofluorobenzene (PID)			*96.8 %*	*69.9-140*		*2100605*	JH	*08-Oct-22*	*8021B*	
Petroleum Hydrocarbons by GC FID										**S-04**
GRO C6-C10*	<10.0		10.0	mg/kg	1	2100619	MS	06-Oct-22	8015B	
DRO >C10-C28*	**276**		10.0	mg/kg	1	2100619	MS	06-Oct-22	8015B	
EXT DRO >C28-C36	**74.8**		10.0	mg/kg	1	2100619	MS	06-Oct-22	8015B	
Surrogate: 1-Chlorooctane			*130 %*	*45.3-161*		*2100619*	MS	*06-Oct-22*	*8015B*	
Surrogate: 1-Chlorooctadecane			*180 %*	*46.3-178*		*2100619*	MS	*06-Oct-22*	*8015B*	

Cardinal Laboratories *=Accredited Analyte

PLEASE NOTE: Liability and Damages. Cardinal's liability and client's exclusive remedy for any claim arising, whether based in contract or tort, shall be limited to the amount paid by client for analyses. All claims, including those for negligence ar any other cause whatsoever shall be deemed waived unless made in writing and received by Cardinal within thirty (30) days after completion of the applicable service. In no event shall Cardinal be liable for incidental or consequential damage including, without limitation, business interruptions, loss of use, or loss of profits incurred by client, its subsidiaries, affiliates or successors arising out of or related to the performance of the services hereunder by Cardinal, regardless of whether su claim is based upon any of the above stated reasons or otherwise. Results relate only to the samples identified above. This report shall not be reproduced except in full with written approval of Cardinal Laboratories.

Celey D. Keene, Lab Director/Quality Manager

CARDINAL Laboratories

PHONE (575) 393-2326 ° 101 E. MARLAND ° HOBBS, NM 88240

Analytical Results For:

TRINITY OILFIELD SERVICES & RENTALS, LLC P. O. BOX 2587 HOBBS NM, 88241	Project: DR. PI 17-8 DA #31H Project Number: NOT GIVEN Project Manager: DAN DUNKELBERG Fax To: NONE	Reported: 10-Oct-22 16:14

SP-114-00.5-V-P

H224628-36 (Soil)

Analyte	Result	MDL	Reporting Limit	Units	Dilution	Batch	Analyst	Analyzed	Method	Notes
				Cardinal Laboratories						
Inorganic Compounds										
Chloride	**48.0**		16.0	mg/kg	4	2100746	GM	07-Oct-22	4500-Cl-B	
Volatile Organic Compounds by EPA Method 8021										
Benzene*	<0.050		0.050	mg/kg	50	2100605	JH	08-Oct-22	8021B	
Toluene*	<0.050		0.050	mg/kg	50	2100605	JH	08-Oct-22	8021B	
Ethylbenzene*	<0.050		0.050	mg/kg	50	2100605	JH	08-Oct-22	8021B	
Total Xylenes*	<0.150		0.150	mg/kg	50	2100605	JH	08-Oct-22	8021B	
Total BTEX	<0.300		0.300	mg/kg	50	2100605	JH	08-Oct-22	8021B	
Surrogate: 4-Bromofluorobenzene (PID)			*95.0 %*	*69.9-140*		*2100605*	JH	*08-Oct-22*	*8021B*	
Petroleum Hydrocarbons by GC FID										
GRO C6-C10*	<10.0		10.0	mg/kg	1	2100619	MS	07-Oct-22	8015B	
DRO >C10-C28*	<10.0		10.0	mg/kg	1	2100619	MS	07-Oct-22	8015B	
EXT DRO >C28-C36	<10.0		10.0	mg/kg	1	2100619	MS	07-Oct-22	8015B	
Surrogate: 1-Chlorooctane			*124 %*	*45.3-161*		*2100619*	MS	*07-Oct-22*	*8015B*	
Surrogate: 1-Chlorooctadecane			*147 %*	*46.3-178*		*2100619*	MS	*07-Oct-22*	*8015B*	

Cardinal Laboratories *=Accredited Analyte

PLEASE NOTE: Liability and Damages. Cardinal's liability and client's exclusive remedy for any claim arising, whether based in contract or tort, shall be limited to the amount paid by client for analyses. All claims, including those for negligence ar any other cause whatsoever shall be deemed waived unless made in writing and received by Cardinal within thirty (30) days after completion of the applicable service. In no event shall Cardinal be liable for incidental or consequential damage including, without limitation, business interruptions, loss of use, or loss of profits incurred by client, its subsidiaries, affiliates or successors arising out of or related to the performance of the services hereunder by Cardinal, regardless of whether su claim is based upon any of the above stated reasons or otherwise. Results relate only to the samples identified above. This report shall not be reproduced except in full with written approval of Cardinal Laboratories.

Celey D. Keene, Lab Director/Quality Manager

CARDINAL Laboratories

PHONE (575) 393-2326 ° 101 E. MARLAND ° HOBBS, NM 88240

Analytical Results For:

TRINITY OILFIELD SERVICES & RENTALS, LLC P. O. BOX 2587 HOBBS NM, 88241	Project: DR. PI 17-8 DA #31H Project Number: NOT GIVEN Project Manager: DAN DUNKELBERG Fax To: NONE	Reported: 10-Oct-22 16:14

SP-115-00.0-V-P

H224628-37 (Soil)

Analyte	Result	MDL	Reporting Limit	Units	Dilution	Batch	Analyst	Analyzed	Method	Notes
				Cardinal Laboratories						
Inorganic Compounds										
Chloride	**2040**		16.0	mg/kg	4	2100746	GM	07-Oct-22	4500-Cl-B	
Volatile Organic Compounds by EPA Method 8021										
Benzene*	<0.050		0.050	mg/kg	50	2100605	JH	08-Oct-22	8021B	
Toluene*	<0.050		0.050	mg/kg	50	2100605	JH	08-Oct-22	8021B	
Ethylbenzene*	<0.050		0.050	mg/kg	50	2100605	JH	08-Oct-22	8021B	
Total Xylenes*	<0.150		0.150	mg/kg	50	2100605	JH	08-Oct-22	8021B	
Total BTEX	<0.300		0.300	mg/kg	50	2100605	JH	08-Oct-22	8021B	
Surrogate: 4-Bromofluorobenzene (PID)			*94.6 %*	*69.9-140*		*2100605*	JH	*08-Oct-22*	*8021B*	
Petroleum Hydrocarbons by GC FID										**S-04**
GRO C6-C10*	<10.0		10.0	mg/kg	1	2100619	MS	07-Oct-22	8015B	
DRO >C10-C28*	**921**		10.0	mg/kg	1	2100619	MS	07-Oct-22	8015B	
EXT DRO >C28-C36	**253**		10.0	mg/kg	1	2100619	MS	07-Oct-22	8015B	
Surrogate: 1-Chlorooctane			*132 %*	*45.3-161*		*2100619*	MS	*07-Oct-22*	*8015B*	
Surrogate: 1-Chlorooctadecane			*179 %*	*46.3-178*		*2100619*	MS	*07-Oct-22*	*8015B*	

Cardinal Laboratories *=Accredited Analyte

PLEASE NOTE: Liability and Damages. Cardinal's liability and client's exclusive remedy for any claim arising, whether based in contract or tort, shall be limited to the amount paid by client for analyses. All claims, including those for negligence ar any other cause whatsoever shall be deemed waived unless made in writing and received by Cardinal within thirty (30) days after completion of the applicable service. In no event shall Cardinal be liable for incidental or consequential damage including, without limitation, business interruptions, loss of use, or loss of profits incurred by client, its subsidiaries, affiliates or successors arising out of or related to the performance of the services hereunder by Cardinal, regardless of whether su claim is based upon any of the above stated reasons or otherwise. Results relate only to the samples identified above. This report shall not be reproduced except in full with written approval of Cardinal Laboratories.

Celey D. Keene, Lab Director/Quality Manager

CARDINAL Laboratories

PHONE (575) 393-2326 ° 101 E. MARLAND ° HOBBS, NM 88240

Analytical Results For:

TRINITY OILFIELD SERVICES & RENTALS, LLC P. O. BOX 2587 HOBBS NM, 88241	Project: DR. PI 17-8 DA #31H Project Number: NOT GIVEN Project Manager: DAN DUNKELBERG Fax To: NONE	Reported: 10-Oct-22 16:14

SP-115-00.5-V-P

H224628-38 (Soil)

Analyte	Result	MDL	Reporting Limit	Units	Dilution	Batch	Analyst	Analyzed	Method	Notes
				Cardinal Laboratories						
Inorganic Compounds										
Chloride	**32.0**		16.0	mg/kg	4	2100746	GM	07-Oct-22	4500-Cl-B	
Volatile Organic Compounds by EPA Method 8021										
Benzene*	<0.050		0.050	mg/kg	50	2100605	JH	08-Oct-22	8021B	
Toluene*	<0.050		0.050	mg/kg	50	2100605	JH	08-Oct-22	8021B	
Ethylbenzene*	<0.050		0.050	mg/kg	50	2100605	JH	08-Oct-22	8021B	
Total Xylenes*	<0.150		0.150	mg/kg	50	2100605	JH	08-Oct-22	8021B	
Total BTEX	<0.300		0.300	mg/kg	50	2100605	JH	08-Oct-22	8021B	
Surrogate: 4-Bromofluorobenzene (PID)			*95.2 %*	*69.9-140*		*2100605*	JH	*08-Oct-22*	*8021B*	
Petroleum Hydrocarbons by GC FID										
GRO C6-C10*	<10.0		10.0	mg/kg	1	2100619	MS	07-Oct-22	8015B	
DRO >C10-C28*	<10.0		10.0	mg/kg	1	2100619	MS	07-Oct-22	8015B	
EXT DRO >C28-C36	**16.6**		10.0	mg/kg	1	2100619	MS	07-Oct-22	8015B	
Surrogate: 1-Chlorooctane			*124 %*	*45.3-161*		*2100619*	MS	*07-Oct-22*	*8015B*	
Surrogate: 1-Chlorooctadecane			*145 %*	*46.3-178*		*2100619*	MS	*07-Oct-22*	*8015B*	

Cardinal Laboratories *=Accredited Analyte

PLEASE NOTE: Liability and Damages. Cardinal's liability and client's exclusive remedy for any claim arising, whether based in contract or tort, shall be limited to the amount paid by client for analyses. All claims, including those for negligence ar any other cause whatsoever shall be deemed waived unless made in writing and received by Cardinal within thirty (30) days after completion of the applicable service. In no event shall Cardinal be liable for incidental or consequential damage including, without limitation, business interruptions, loss of use, or loss of profits incurred by client, its subsidiaries, affiliates or successors arising out of or related to the performance of the services hereunder by Cardinal, regardless of whether su claim is based upon any of the above stated reasons or otherwise. Results relate only to the samples identified above. This report shall not be reproduced except in full with written approval of Cardinal Laboratories.

Celey D. Keene, Lab Director/Quality Manager

CARDINAL Laboratories

PHONE (575) 393-2326 ° 101 E. MARLAND ° HOBBS, NM 88240

Analytical Results For:

TRINITY OILFIELD SERVICES & RENTALS, LLC P. O. BOX 2587 HOBBS NM, 88241	Project: DR. PI 17-8 DA #31H Project Number: NOT GIVEN Project Manager: DAN DUNKELBERG Fax To: NONE	Reported: 10-Oct-22 16:14

SP-116-00.0-V-P

H224628-39 (Soil)

Analyte	Result	MDL	Reporting Limit	Units	Dilution	Batch	Analyst	Analyzed	Method	Notes
				Cardinal Laboratories						
Inorganic Compounds										
Chloride	**3280**		16.0	mg/kg	4	2100746	GM	07-Oct-22	4500-Cl-B	
Volatile Organic Compounds by EPA Method 8021										
Benzene*	<0.050		0.050	mg/kg	50	2100605	JH	08-Oct-22	8021B	
Toluene*	<0.050		0.050	mg/kg	50	2100605	JH	08-Oct-22	8021B	
Ethylbenzene*	<0.050		0.050	mg/kg	50	2100605	JH	08-Oct-22	8021B	
Total Xylenes*	<0.150		0.150	mg/kg	50	2100605	JH	08-Oct-22	8021B	
Total BTEX	<0.300		0.300	mg/kg	50	2100605	JH	08-Oct-22	8021B	
Surrogate: 4-Bromofluorobenzene (PID)			*95.7 %*	*69.9-140*		*2100605*	JH	*08-Oct-22*	*8021B*	
Petroleum Hydrocarbons by GC FID										
GRO C6-C10*	<10.0		10.0	mg/kg	1	2100619	MS	07-Oct-22	8015B	
DRO >C10-C28*	**1740**		10.0	mg/kg	1	2100619	MS	07-Oct-22	8015B	
EXT DRO >C28-C36	**527**		10.0	mg/kg	1	2100619	MS	07-Oct-22	8015B	
Surrogate: 1-Chlorooctane			*134 %*	*45.3-161*		*2100619*	MS	*07-Oct-22*	*8015B*	
Surrogate: 1-Chlorooctadecane			*153 %*	*46.3-178*		*2100619*	MS	*07-Oct-22*	*8015B*	

Cardinal Laboratories *=Accredited Analyte

PLEASE NOTE: Liability and Damages. Cardinal's liability and client's exclusive remedy for any claim arising, whether based in contract or tort, shall be limited to the amount paid by client for analyses. All claims, including those for negligence ar any other cause whatsoever shall be deemed waived unless made in writing and received by Cardinal within thirty (30) days after completion of the applicable service. In no event shall Cardinal be liable for incidental or consequential damage including, without limitation, business interruptions, loss of use, or loss of profits incurred by client, its subsidiaries, affiliates or successors arising out of or related to the performance of the services hereunder by Cardinal, regardless of whether su claim is based upon any of the above stated reasons or otherwise. Results relate only to the samples identified above. This report shall not be reproduced except in full with written approval of Cardinal Laboratories.

Celey D. Keene, Lab Director/Quality Manager

CARDINAL Laboratories

PHONE (575) 393-2326 ° 101 E. MARLAND ° HOBBS, NM 88240

Analytical Results For:

TRINITY OILFIELD SERVICES & RENTALS, LLC P. O. BOX 2587 HOBBS NM, 88241	Project: DR. PI 17-8 DA #31H Project Number: NOT GIVEN Project Manager: DAN DUNKELBERG Fax To: NONE	Reported: 10-Oct-22 16:14

SP-116-00.5-V-P

H224628-40 (Soil)

Analyte	Result	MDL	Reporting Limit	Units	Dilution	Batch	Analyst	Analyzed	Method	Notes
				Cardinal Laboratories						
Inorganic Compounds										
Chloride	**32.0**		16.0	mg/kg	4	2100746	GM	07-Oct-22	4500-Cl-B	
Volatile Organic Compounds by EPA Method 8021										
Benzene*	<0.050		0.050	mg/kg	50	2100605	JH	08-Oct-22	8021B	
Toluene*	<0.050		0.050	mg/kg	50	2100605	JH	08-Oct-22	8021B	
Ethylbenzene*	<0.050		0.050	mg/kg	50	2100605	JH	08-Oct-22	8021B	
Total Xylenes*	<0.150		0.150	mg/kg	50	2100605	JH	08-Oct-22	8021B	
Total BTEX	<0.300		0.300	mg/kg	50	2100605	JH	08-Oct-22	8021B	
Surrogate: 4-Bromofluorobenzene (PID)			*95.5 %*	*69.9-140*		*2100605*	JH	*08-Oct-22*	*8021B*	
Petroleum Hydrocarbons by GC FID										
GRO C6-C10*	<10.0		10.0	mg/kg	1	2100619	MS	07-Oct-22	8015B	
DRO >C10-C28*	<10.0		10.0	mg/kg	1	2100619	MS	07-Oct-22	8015B	
EXT DRO >C28-C36	<10.0		10.0	mg/kg	1	2100619	MS	07-Oct-22	8015B	
Surrogate: 1-Chlorooctane			*131 %*	*45.3-161*		*2100619*	MS	*07-Oct-22*	*8015B*	
Surrogate: 1-Chlorooctadecane			*152 %*	*46.3-178*		*2100619*	MS	*07-Oct-22*	*8015B*	

Cardinal Laboratories *=Accredited Analyte

PLEASE NOTE: Liability and Damages. Cardinal's liability and client's exclusive remedy for any claim arising, whether based in contract or tort, shall be limited to the amount paid by client for analyses. All claims, including those for negligence ar any other cause whatsoever shall be deemed waived unless made in writing and received by Cardinal within thirty (30) days after completion of the applicable service. In no event shall Cardinal be liable for incidental or consequential damage including, without limitation, business interruptions, loss of use, or loss of profits incurred by client, its subsidiaries, affiliates or successors arising out of or related to the performance of the services hereunder by Cardinal, regardless of whether su claim is based upon any of the above stated reasons or otherwise. Results relate only to the samples identified above. This report shall not be reproduced except in full with written approval of Cardinal Laboratories.

Celey D. Keene, Lab Director/Quality Manager

CARDINAL Laboratories

PHONE (575) 393-2326 ° 101 E. MARLAND ° HOBBS, NM 88240

Analytical Results For:

TRINITY OILFIELD SERVICES & RENTALS, LLC P. O. BOX 2587 HOBBS NM, 88241	Project: DR. PI 17-8 DA #31H Project Number: NOT GIVEN Project Manager: DAN DUNKELBERG Fax To: NONE	Reported: 10-Oct-22 16:14

SP-117-00.0-V-P

H224628-41 (Soil)

Analyte	Result	MDL	Reporting Limit	Units	Dilution	Batch	Analyst	Analyzed	Method	Notes
				Cardinal Laboratories						
Inorganic Compounds										
Chloride	**384**		16.0	mg/kg	4	2100746	GM	07-Oct-22	4500-Cl-B	
Volatile Organic Compounds by EPA Method 8021										
Benzene*	<0.050		0.050	mg/kg	50	2100605	JH	08-Oct-22	8021B	
Toluene*	<0.050		0.050	mg/kg	50	2100605	JH	08-Oct-22	8021B	
Ethylbenzene*	<0.050		0.050	mg/kg	50	2100605	JH	08-Oct-22	8021B	
Total Xylenes*	<0.150		0.150	mg/kg	50	2100605	JH	08-Oct-22	8021B	
Total BTEX	<0.300		0.300	mg/kg	50	2100605	JH	08-Oct-22	8021B	
Surrogate: 4-Bromofluorobenzene (PID)			*95.0 %*	*69.9-140*		*2100605*	JH	*08-Oct-22*	*8021B*	
Petroleum Hydrocarbons by GC FID										**S-04**
GRO C6-C10*	<10.0		10.0	mg/kg	1	2100619	MS	07-Oct-22	8015B	
DRO >C10-C28*	**400**		10.0	mg/kg	1	2100619	MS	07-Oct-22	8015B	
EXT DRO >C28-C36	**123**		10.0	mg/kg	1	2100619	MS	07-Oct-22	8015B	
Surrogate: 1-Chlorooctane			*128 %*	*45.3-161*		*2100619*	MS	*07-Oct-22*	*8015B*	
Surrogate: 1-Chlorooctadecane			*197 %*	*46.3-178*		*2100619*	MS	*07-Oct-22*	*8015B*	

Cardinal Laboratories *=Accredited Analyte

PLEASE NOTE: Liability and Damages. Cardinal's liability and client's exclusive remedy for any claim arising, whether based in contract or tort, shall be limited to the amount paid by client for analyses. All claims, including those for negligence ar any other cause whatsoever shall be deemed waived unless made in writing and received by Cardinal within thirty (30) days after completion of the applicable service. In no event shall Cardinal be liable for incidental or consequential damage including, without limitation, business interruptions, loss of use, or loss of profits incurred by client, its subsidiaries, affiliates or successors arising out of or related to the performance of the services hereunder by Cardinal, regardless of whether su claim is based upon any of the above stated reasons or otherwise. Results relate only to the samples identified above. This report shall not be reproduced except in full with written approval of Cardinal Laboratories.

Celey D. Keene, Lab Director/Quality Manager

CARDINAL Laboratories

PHONE (575) 393-2326 ° 101 E. MARLAND ° HOBBS, NM 88240

Analytical Results For:

TRINITY OILFIELD SERVICES & RENTALS, LLC P. O. BOX 2587 HOBBS NM, 88241	Project: DR. PI 17-8 DA #31H Project Number: NOT GIVEN Project Manager: DAN DUNKELBERG Fax To: NONE	Reported: 10-Oct-22 16:14

SP-117-00.5-V-P

H224628-42 (Soil)

Analyte	Result	MDL	Reporting Limit	Units	Dilution	Batch	Analyst	Analyzed	Method	Notes
				Cardinal Laboratories						
Inorganic Compounds										
Chloride	**48.0**		16.0	mg/kg	4	2100746	GM	07-Oct-22	4500-Cl-B	
Volatile Organic Compounds by EPA Method 8021										
Benzene*	<0.050		0.050	mg/kg	50	2100605	JH	08-Oct-22	8021B	
Toluene*	<0.050		0.050	mg/kg	50	2100605	JH	08-Oct-22	8021B	
Ethylbenzene*	<0.050		0.050	mg/kg	50	2100605	JH	08-Oct-22	8021B	
Total Xylenes*	<0.150		0.150	mg/kg	50	2100605	JH	08-Oct-22	8021B	
Total BTEX	<0.300		0.300	mg/kg	50	2100605	JH	08-Oct-22	8021B	
Surrogate: 4-Bromofluorobenzene (PID)			*94.7 %*	*69.9-140*		*2100605*	JH	*08-Oct-22*	*8021B*	
Petroleum Hydrocarbons by GC FID										
GRO C6-C10*	<10.0		10.0	mg/kg	1	2100619	MS	07-Oct-22	8015B	
DRO >C10-C28*	<10.0		10.0	mg/kg	1	2100619	MS	07-Oct-22	8015B	
EXT DRO >C28-C36	<10.0		10.0	mg/kg	1	2100619	MS	07-Oct-22	8015B	
Surrogate: 1-Chlorooctane			*127 %*	*45.3-161*		*2100619*	MS	*07-Oct-22*	*8015B*	
Surrogate: 1-Chlorooctadecane			*148 %*	*46.3-178*		*2100619*	MS	*07-Oct-22*	*8015B*	

Cardinal Laboratories *=Accredited Analyte

PLEASE NOTE: Liability and Damages. Cardinal's liability and client's exclusive remedy for any claim arising, whether based in contract or tort, shall be limited to the amount paid by client for analyses. All claims, including those for negligence ar any other cause whatsoever shall be deemed waived unless made in writing and received by Cardinal within thirty (30) days after completion of the applicable service. In no event shall Cardinal be liable for incidental or consequential damage including, without limitation, business interruptions, loss of use, or loss of profits incurred by client, its subsidiaries, affiliates or successors arising out of or related to the performance of the services hereunder by Cardinal, regardless of whether su claim is based upon any of the above stated reasons or otherwise. Results relate only to the samples identified above. This report shall not be reproduced except in full with written approval of Cardinal Laboratories.

Celey D. Keene, Lab Director/Quality Manager

CARDINAL Laboratories

PHONE (575) 393-2326 ° 101 E. MARLAND ° HOBBS, NM 88240

Analytical Results For:

TRINITY OILFIELD SERVICES & RENTALS, LLC P. O. BOX 2587 HOBBS NM, 88241	Project: DR. PI 17-8 DA #31H Project Number: NOT GIVEN Project Manager: DAN DUNKELBERG Fax To: NONE	Reported: 10-Oct-22 16:14

SP-118-00.0-V-P

H224628-43 (Soil)

Analyte	Result	MDL	Reporting Limit	Units	Dilution	Batch	Analyst	Analyzed	Method	Notes
				Cardinal Laboratories						
Inorganic Compounds										
Chloride	**1020**		16.0	mg/kg	4	2100746	GM	07-Oct-22	4500-Cl-B	
Volatile Organic Compounds by EPA Method 8021										
Benzene*	<0.050		0.050	mg/kg	50	2100605	JH	08-Oct-22	8021B	
Toluene*	<0.050		0.050	mg/kg	50	2100605	JH	08-Oct-22	8021B	
Ethylbenzene*	<0.050		0.050	mg/kg	50	2100605	JH	08-Oct-22	8021B	
Total Xylenes*	<0.150		0.150	mg/kg	50	2100605	JH	08-Oct-22	8021B	
Total BTEX	<0.300		0.300	mg/kg	50	2100605	JH	08-Oct-22	8021B	
Surrogate: 4-Bromofluorobenzene (PID)			*96.0 %*	*69.9-140*		*2100605*	JH	*08-Oct-22*	*8021B*	
Petroleum Hydrocarbons by GC FID										**S-04**
GRO C6-C10*	<10.0		10.0	mg/kg	1	2100619	MS	07-Oct-22	8015B	
DRO >C10-C28*	**533**		10.0	mg/kg	1	2100619	MS	07-Oct-22	8015B	
EXT DRO >C28-C36	**157**		10.0	mg/kg	1	2100619	MS	07-Oct-22	8015B	
Surrogate: 1-Chlorooctane			*136 %*	*45.3-161*		*2100619*	MS	*07-Oct-22*	*8015B*	
Surrogate: 1-Chlorooctadecane			*214 %*	*46.3-178*		*2100619*	MS	*07-Oct-22*	*8015B*	

Cardinal Laboratories *=Accredited Analyte

PLEASE NOTE: Liability and Damages. Cardinal's liability and client's exclusive remedy for any claim arising, whether based in contract or tort, shall be limited to the amount paid by client for analyses. All claims, including those for negligence ar any other cause whatsoever shall be deemed waived unless made in writing and received by Cardinal within thirty (30) days after completion of the applicable service. In no event shall Cardinal be liable for incidental or consequential damage including, without limitation, business interruptions, loss of use, or loss of profits incurred by client, its subsidiaries, affiliates or successors arising out of or related to the performance of the services hereunder by Cardinal, regardless of whether su claim is based upon any of the above stated reasons or otherwise. Results relate only to the samples identified above. This report shall not be reproduced except in full with written approval of Cardinal Laboratories.

Celey D. Keene, Lab Director/Quality Manager

CARDINAL Laboratories

PHONE (575) 393-2326 ° 101 E. MARLAND ° HOBBS, NM 88240

Analytical Results For:

TRINITY OILFIELD SERVICES & RENTALS, LLC P. O. BOX 2587 HOBBS NM, 88241	Project: DR. PI 17-8 DA #31H Project Number: NOT GIVEN Project Manager: DAN DUNKELBERG Fax To: NONE	Reported: 10-Oct-22 16:14

SP-118-00.5-V-P

H224628-44 (Soil)

Analyte	Result	MDL	Reporting Limit	Units	Dilution	Batch	Analyst	Analyzed	Method	Notes
				Cardinal Laboratories						
Inorganic Compounds										
Chloride	**16.0**		16.0	mg/kg	4	2100746	GM	07-Oct-22	4500-Cl-B	
Volatile Organic Compounds by EPA Method 8021										
Benzene*	<0.050		0.050	mg/kg	50	2100605	JH	08-Oct-22	8021B	
Toluene*	<0.050		0.050	mg/kg	50	2100605	JH	08-Oct-22	8021B	
Ethylbenzene*	<0.050		0.050	mg/kg	50	2100605	JH	08-Oct-22	8021B	
Total Xylenes*	<0.150		0.150	mg/kg	50	2100605	JH	08-Oct-22	8021B	
Total BTEX	<0.300		0.300	mg/kg	50	2100605	JH	08-Oct-22	8021B	
Surrogate: 4-Bromofluorobenzene (PID)			*96.2 %*	*69.9-140*		*2100605*	JH	*08-Oct-22*	*8021B*	
Petroleum Hydrocarbons by GC FID										
GRO C6-C10*	<10.0		10.0	mg/kg	1	2100619	MS	07-Oct-22	8015B	
DRO >C10-C28*	<10.0		10.0	mg/kg	1	2100619	MS	07-Oct-22	8015B	
EXT DRO >C28-C36	<10.0		10.0	mg/kg	1	2100619	MS	07-Oct-22	8015B	
Surrogate: 1-Chlorooctane			*130 %*	*45.3-161*		*2100619*	MS	*07-Oct-22*	*8015B*	
Surrogate: 1-Chlorooctadecane			*149 %*	*46.3-178*		*2100619*	MS	*07-Oct-22*	*8015B*	

Cardinal Laboratories *=Accredited Analyte

PLEASE NOTE: Liability and Damages. Cardinal's liability and client's exclusive remedy for any claim arising, whether based in contract or tort, shall be limited to the amount paid by client for analyses. All claims, including those for negligence ar any other cause whatsoever shall be deemed waived unless made in writing and received by Cardinal within thirty (30) days after completion of the applicable service. In no event shall Cardinal be liable for incidental or consequential damage including, without limitation, business interruptions, loss of use, or loss of profits incurred by client, its subsidiaries, affiliates or successors arising out of or related to the performance of the services hereunder by Cardinal, regardless of whether su claim is based upon any of the above stated reasons or otherwise. Results relate only to the samples identified above. This report shall not be reproduced except in full with written approval of Cardinal Laboratories.

Celey D. Keene, Lab Director/Quality Manager

CARDINAL Laboratories

PHONE (575) 393-2326 ° 101 E. MARLAND ° HOBBS, NM 88240

Analytical Results For:

TRINITY OILFIELD SERVICES & RENTALS, LLC P. O. BOX 2587 HOBBS NM, 88241	Project: DR. PI 17-8 DA #31H Project Number: NOT GIVEN Project Manager: DAN DUNKELBERG Fax To: NONE	Reported: 10-Oct-22 16:14

SP-119-00.0-V-P

H224628-45 (Soil)

Analyte	Result	MDL	Reporting Limit	Units	Dilution	Batch	Analyst	Analyzed	Method	Notes
				Cardinal Laboratories						
Inorganic Compounds										
Chloride	**4280**		16.0	mg/kg	4	2100746	GM	07-Oct-22	4500-Cl-B	
Volatile Organic Compounds by EPA Method 8021										
Benzene*	<0.050		0.050	mg/kg	50	2100605	JH	08-Oct-22	8021B	
Toluene*	<0.050		0.050	mg/kg	50	2100605	JH	08-Oct-22	8021B	
Ethylbenzene*	<0.050		0.050	mg/kg	50	2100605	JH	08-Oct-22	8021B	
Total Xylenes*	<0.150		0.150	mg/kg	50	2100605	JH	08-Oct-22	8021B	
Total BTEX	<0.300		0.300	mg/kg	50	2100605	JH	08-Oct-22	8021B	
Surrogate: 4-Bromofluorobenzene (PID)			*95.5 %*	*69.9-140*		*2100605*	JH	*08-Oct-22*	*8021B*	
Petroleum Hydrocarbons by GC FID										
GRO C6-C10*	<10.0		10.0	mg/kg	1	2100619	MS	07-Oct-22	8015B	
DRO >C10-C28*	**3340**		10.0	mg/kg	1	2100619	MS	07-Oct-22	8015B	
EXT DRO >C28-C36	**909**		10.0	mg/kg	1	2100619	MS	07-Oct-22	8015B	
Surrogate: 1-Chlorooctane			*121 %*	*45.3-161*		*2100619*	MS	*07-Oct-22*	*8015B*	
Surrogate: 1-Chlorooctadecane			*166 %*	*46.3-178*		*2100619*	MS	*07-Oct-22*	*8015B*	

Cardinal Laboratories *=Accredited Analyte

PLEASE NOTE: Liability and Damages. Cardinal's liability and client's exclusive remedy for any claim arising, whether based in contract or tort, shall be limited to the amount paid by client for analyses. All claims, including those for negligence ar any other cause whatsoever shall be deemed waived unless made in writing and received by Cardinal within thirty (30) days after completion of the applicable service. In no event shall Cardinal be liable for incidental or consequential damage including, without limitation, business interruptions, loss of use, or loss of profits incurred by client, its subsidiaries, affiliates or successors arising out of or related to the performance of the services hereunder by Cardinal, regardless of whether su claim is based upon any of the above stated reasons or otherwise. Results relate only to the samples identified above. This report shall not be reproduced except in full with written approval of Cardinal Laboratories.

Celey D. Keene, Lab Director/Quality Manager

CARDINAL Laboratories

PHONE (575) 393-2326 ° 101 E. MARLAND ° HOBBS, NM 88240

Analytical Results For:

TRINITY OILFIELD SERVICES & RENTALS, LLC P. O. BOX 2587 HOBBS NM, 88241	Project: DR. PI 17-8 DA #31H Project Number: NOT GIVEN Project Manager: DAN DUNKELBERG Fax To: NONE	Reported: 10-Oct-22 16:14

SP-119-00.5-V-P

H224628-46 (Soil)

Analyte	Result	MDL	Reporting Limit	Units	Dilution	Batch	Analyst	Analyzed	Method	Notes
				Cardinal Laboratories						
Inorganic Compounds										
Chloride	**16.0**		16.0	mg/kg	4	2100746	GM	07-Oct-22	4500-Cl-B	
Volatile Organic Compounds by EPA Method 8021										
Benzene*	<0.050		0.050	mg/kg	50	2100605	JH	08-Oct-22	8021B	
Toluene*	<0.050		0.050	mg/kg	50	2100605	JH	08-Oct-22	8021B	
Ethylbenzene*	<0.050		0.050	mg/kg	50	2100605	JH	08-Oct-22	8021B	
Total Xylenes*	<0.150		0.150	mg/kg	50	2100605	JH	08-Oct-22	8021B	
Total BTEX	<0.300		0.300	mg/kg	50	2100605	JH	08-Oct-22	8021B	
Surrogate: 4-Bromofluorobenzene (PID)			*94.4 %*	*69.9-140*		*2100605*	JH	*08-Oct-22*	*8021B*	
Petroleum Hydrocarbons by GC FID										
GRO C6-C10*	<10.0		10.0	mg/kg	1	2100620	MS	07-Oct-22	8015B	
DRO >C10-C28*	<10.0		10.0	mg/kg	1	2100620	MS	07-Oct-22	8015B	
EXT DRO >C28-C36	<10.0		10.0	mg/kg	1	2100620	MS	07-Oct-22	8015B	
Surrogate: 1-Chlorooctane			*127 %*	*45.3-161*		*2100620*	MS	*07-Oct-22*	*8015B*	
Surrogate: 1-Chlorooctadecane			*136 %*	*46.3-178*		*2100620*	MS	*07-Oct-22*	*8015B*	

Cardinal Laboratories *=Accredited Analyte

PLEASE NOTE: Liability and Damages. Cardinal's liability and client's exclusive remedy for any claim arising, whether based in contract or tort, shall be limited to the amount paid by client for analyses. All claims, including those for negligence ar any other cause whatsoever shall be deemed waived unless made in writing and received by Cardinal within thirty (30) days after completion of the applicable service. In no event shall Cardinal be liable for incidental or consequential damage including, without limitation, business interruptions, loss of use, or loss of profits incurred by client, its subsidiaries, affiliates or successors arising out of or related to the performance of the services hereunder by Cardinal, regardless of whether su claim is based upon any of the above stated reasons or otherwise. Results relate only to the samples identified above. This report shall not be reproduced except in full with written approval of Cardinal Laboratories.

Celey D. Keene, Lab Director/Quality Manager

CARDINAL Laboratories

PHONE (575) 393-2326 ° 101 E. MARLAND ° HOBBS, NM 88240

Analytical Results For:

TRINITY OILFIELD SERVICES & RENTALS, LLC P. O. BOX 2587 HOBBS NM, 88241	Project: DR. PI 17-8 DA #31H Project Number: NOT GIVEN Project Manager: DAN DUNKELBERG Fax To: NONE	Reported: 10-Oct-22 16:14

SP-120-00.0-V-P

H224628-47 (Soil)

Analyte	Result	MDL	Reporting Limit	Units	Dilution	Batch	Analyst	Analyzed	Method	Notes
				Cardinal Laboratories						
Inorganic Compounds										
Chloride	**2560**		16.0	mg/kg	4	2100746	GM	07-Oct-22	4500-Cl-B	
Volatile Organic Compounds by EPA Method 8021										
Benzene*	<0.050		0.050	mg/kg	50	2100605	JH	08-Oct-22	8021B	
Toluene*	<0.050		0.050	mg/kg	50	2100605	JH	08-Oct-22	8021B	
Ethylbenzene*	<0.050		0.050	mg/kg	50	2100605	JH	08-Oct-22	8021B	
Total Xylenes*	<0.150		0.150	mg/kg	50	2100605	JH	08-Oct-22	8021B	
Total BTEX	<0.300		0.300	mg/kg	50	2100605	JH	08-Oct-22	8021B	
Surrogate: 4-Bromofluorobenzene (PID)			*92.9 %*	*69.9-140*		*2100605*	JH	*08-Oct-22*	*8021B*	
Petroleum Hydrocarbons by GC FID										**S-04**
GRO C6-C10*	<10.0		10.0	mg/kg	1	2100620	MS	07-Oct-22	8015B	
DRO >C10-C28*	**1630**		10.0	mg/kg	1	2100620	MS	07-Oct-22	8015B	
EXT DRO >C28-C36	**385**		10.0	mg/kg	1	2100620	MS	07-Oct-22	8015B	
Surrogate: 1-Chlorooctane			*128 %*	*45.3-161*		*2100620*	MS	*07-Oct-22*	*8015B*	
Surrogate: 1-Chlorooctadecane			*181 %*	*46.3-178*		*2100620*	MS	*07-Oct-22*	*8015B*	

Cardinal Laboratories *=Accredited Analyte

PLEASE NOTE: Liability and Damages. Cardinal's liability and client's exclusive remedy for any claim arising, whether based in contract or tort, shall be limited to the amount paid by client for analyses. All claims, including those for negligence ar any other cause whatsoever shall be deemed waived unless made in writing and received by Cardinal within thirty (30) days after completion of the applicable service. In no event shall Cardinal be liable for incidental or consequential damage including, without limitation, business interruptions, loss of use, or loss of profits incurred by client, its subsidiaries, affiliates or successors arising out of or related to the performance of the services hereunder by Cardinal, regardless of whether su claim is based upon any of the above stated reasons or otherwise. Results relate only to the samples identified above. This report shall not be reproduced except in full with written approval of Cardinal Laboratories.

Celey D. Keene, Lab Director/Quality Manager

CARDINAL Laboratories

PHONE (575) 393-2326 ° 101 E. MARLAND ° HOBBS, NM 88240

Analytical Results For:

TRINITY OILFIELD SERVICES & RENTALS, LLC P. O. BOX 2587 HOBBS NM, 88241	Project: DR. PI 17-8 DA #31H Project Number: NOT GIVEN Project Manager: DAN DUNKELBERG Fax To: NONE	Reported: 10-Oct-22 16:14

SP-120-00.5-V-P

H224628-48 (Soil)

Analyte	Result	MDL	Reporting Limit	Units	Dilution	Batch	Analyst	Analyzed	Method	Notes
				Cardinal Laboratories						
Inorganic Compounds										
Chloride	**16.0**		16.0	mg/kg	4	2100746	GM	07-Oct-22	4500-Cl-B	
Volatile Organic Compounds by EPA Method 8021										
Benzene*	<0.050		0.050	mg/kg	50	2100624	JH	06-Oct-22	8021B	
Toluene*	<0.050		0.050	mg/kg	50	2100624	JH	06-Oct-22	8021B	
Ethylbenzene*	<0.050		0.050	mg/kg	50	2100624	JH	06-Oct-22	8021B	
Total Xylenes*	<0.150		0.150	mg/kg	50	2100624	JH	06-Oct-22	8021B	
Total BTEX	<0.300		0.300	mg/kg	50	2100624	JH	06-Oct-22	8021B	
Surrogate: 4-Bromofluorobenzene (PID)			*95.9 %*	*69.9-140*		*2100624*	JH	*06-Oct-22*	*8021B*	
Petroleum Hydrocarbons by GC FID										
GRO C6-C10*	<10.0		10.0	mg/kg	1	2100620	MS	07-Oct-22	8015B	
DRO >C10-C28*	**10.7**		10.0	mg/kg	1	2100620	MS	07-Oct-22	8015B	
EXT DRO >C28-C36	<10.0		10.0	mg/kg	1	2100620	MS	07-Oct-22	8015B	
Surrogate: 1-Chlorooctane			*128 %*	*45.3-161*		*2100620*	MS	*07-Oct-22*	*8015B*	
Surrogate: 1-Chlorooctadecane			*138 %*	*46.3-178*		*2100620*	MS	*07-Oct-22*	*8015B*	

Cardinal Laboratories *=Accredited Analyte

PLEASE NOTE: Liability and Damages. Cardinal's liability and client's exclusive remedy for any claim arising, whether based in contract or tort, shall be limited to the amount paid by client for analyses. All claims, including those for negligence ar any other cause whatsoever shall be deemed waived unless made in writing and received by Cardinal within thirty (30) days after completion of the applicable service. In no event shall Cardinal be liable for incidental or consequential damage including, without limitation, business interruptions, loss of use, or loss of profits incurred by client, its subsidiaries, affiliates or successors arising out of or related to the performance of the services hereunder by Cardinal, regardless of whether su claim is based upon any of the above stated reasons or otherwise. Results relate only to the samples identified above. This report shall not be reproduced except in full with written approval of Cardinal Laboratories.

Celey D. Keene, Lab Director/Quality Manager

CARDINAL Laboratories

PHONE (575) 393-2326 ° 101 E. MARLAND ° HOBBS, NM 88240

Analytical Results For:

TRINITY OILFIELD SERVICES & RENTALS, LLC P. O. BOX 2587 HOBBS NM, 88241	Project: DR. PI 17-8 DA #31H Project Number: NOT GIVEN Project Manager: DAN DUNKELBERG Fax To: NONE	Reported: 10-Oct-22 16:14

SP-121-00.0-V-P

H224628-49 (Soil)

Analyte	Result	MDL	Reporting Limit	Units	Dilution	Batch	Analyst	Analyzed	Method	Notes
				Cardinal Laboratories						
Inorganic Compounds										
Chloride	**336**		16.0	mg/kg	4	2100746	GM	07-Oct-22	4500-Cl-B	
Volatile Organic Compounds by EPA Method 8021										
Benzene*	<0.050		0.050	mg/kg	50	2100624	JH	06-Oct-22	8021B	
Toluene*	<0.050		0.050	mg/kg	50	2100624	JH	06-Oct-22	8021B	
Ethylbenzene*	<0.050		0.050	mg/kg	50	2100624	JH	06-Oct-22	8021B	
Total Xylenes*	<0.150		0.150	mg/kg	50	2100624	JH	06-Oct-22	8021B	
Total BTEX	<0.300		0.300	mg/kg	50	2100624	JH	06-Oct-22	8021B	
Surrogate: 4-Bromofluorobenzene (PID)			*95.9 %*	*69.9-140*		*2100624*	JH	*06-Oct-22*	*8021B*	
Petroleum Hydrocarbons by GC FID										
GRO C6-C10*	<10.0		10.0	mg/kg	1	2100620	MS	07-Oct-22	8015B	
DRO >C10-C28*	**217**		10.0	mg/kg	1	2100620	MS	07-Oct-22	8015B	
EXT DRO >C28-C36	**54.7**		10.0	mg/kg	1	2100620	MS	07-Oct-22	8015B	
Surrogate: 1-Chlorooctane			*127 %*	*45.3-161*		*2100620*	MS	*07-Oct-22*	*8015B*	
Surrogate: 1-Chlorooctadecane			*155 %*	*46.3-178*		*2100620*	MS	*07-Oct-22*	*8015B*	

Cardinal Laboratories *=Accredited Analyte

PLEASE NOTE: Liability and Damages. Cardinal's liability and client's exclusive remedy for any claim arising, whether based in contract or tort, shall be limited to the amount paid by client for analyses. All claims, including those for negligence ar any other cause whatsoever shall be deemed waived unless made in writing and received by Cardinal within thirty (30) days after completion of the applicable service. In no event shall Cardinal be liable for incidental or consequential damage including, without limitation, business interruptions, loss of use, or loss of profits incurred by client, its subsidiaries, affiliates or successors arising out of or related to the performance of the services hereunder by Cardinal, regardless of whether su claim is based upon any of the above stated reasons or otherwise. Results relate only to the samples identified above. This report shall not be reproduced except in full with written approval of Cardinal Laboratories.

Celey D. Keene, Lab Director/Quality Manager

CARDINAL Laboratories

PHONE (575) 393-2326 ° 101 E. MARLAND ° HOBBS, NM 88240

Analytical Results For:

TRINITY OILFIELD SERVICES & RENTALS, LLC P. O. BOX 2587 HOBBS NM, 88241	Project: DR. PI 17-8 DA #31H Project Number: NOT GIVEN Project Manager: DAN DUNKELBERG Fax To: NONE	Reported: 10-Oct-22 16:14

SP-121-00.5-V-P

H224628-50 (Soil)

Analyte	Result	MDL	Reporting Limit	Units	Dilution	Batch	Analyst	Analyzed	Method	Notes
				Cardinal Laboratories						
Inorganic Compounds										
Chloride	**16.0**		16.0	mg/kg	4	2100902	GM	09-Oct-22	4500-Cl-B	
Volatile Organic Compounds by EPA Method 8021										
Benzene*	<0.050		0.050	mg/kg	50	2100624	JH	06-Oct-22	8021B	
Toluene*	<0.050		0.050	mg/kg	50	2100624	JH	06-Oct-22	8021B	
Ethylbenzene*	<0.050		0.050	mg/kg	50	2100624	JH	06-Oct-22	8021B	
Total Xylenes*	<0.150		0.150	mg/kg	50	2100624	JH	06-Oct-22	8021B	
Total BTEX	<0.300		0.300	mg/kg	50	2100624	JH	06-Oct-22	8021B	
Surrogate: 4-Bromofluorobenzene (PID)			*95.3 %*	*69.9-140*		*2100624*	JH	*06-Oct-22*	*8021B*	
Petroleum Hydrocarbons by GC FID										
GRO C6-C10*	<10.0		10.0	mg/kg	1	2100620	MS	07-Oct-22	8015B	
DRO >C10-C28*	<10.0		10.0	mg/kg	1	2100620	MS	07-Oct-22	8015B	
EXT DRO >C28-C36	<10.0		10.0	mg/kg	1	2100620	MS	07-Oct-22	8015B	
Surrogate: 1-Chlorooctane			*118 %*	*45.3-161*		*2100620*	MS	*07-Oct-22*	*8015B*	
Surrogate: 1-Chlorooctadecane			*128 %*	*46.3-178*		*2100620*	MS	*07-Oct-22*	*8015B*	

Cardinal Laboratories *=Accredited Analyte

PLEASE NOTE: Liability and Damages. Cardinal's liability and client's exclusive remedy for any claim arising, whether based in contract or tort, shall be limited to the amount paid by client for analyses. All claims, including those for negligence ar any other cause whatsoever shall be deemed waived unless made in writing and received by Cardinal within thirty (30) days after completion of the applicable service. In no event shall Cardinal be liable for incidental or consequential damage including, without limitation, business interruptions, loss of use, or loss of profits incurred by client, its subsidiaries, affiliates or successors arising out of or related to the performance of the services hereunder by Cardinal, regardless of whether su claim is based upon any of the above stated reasons or otherwise. Results relate only to the samples identified above. This report shall not be reproduced except in full with written approval of Cardinal Laboratories.

Celey D. Keene, Lab Director/Quality Manager

CARDINAL Laboratories

PHONE (575) 393-2326 ° 101 E. MARLAND ° HOBBS, NM 88240

Analytical Results For:

TRINITY OILFIELD SERVICES & RENTALS, LLC P. O. BOX 2587 HOBBS NM, 88241	Project: DR. PI 17-8 DA #31H Project Number: NOT GIVEN Project Manager: DAN DUNKELBERG Fax To: NONE	Reported: 10-Oct-22 16:14

SP-122-00.0-V-P

H224628-51 (Soil)

Analyte	Result	MDL	Reporting Limit	Units	Dilution	Batch	Analyst	Analyzed	Method	Notes
				Cardinal Laboratories						
Inorganic Compounds										
Chloride	**128**		16.0	mg/kg	4	2100902	GM	09-Oct-22	4500-Cl-B	
Volatile Organic Compounds by EPA Method 8021										
Benzene*	<0.050		0.050	mg/kg	50	2100624	JH	06-Oct-22	8021B	
Toluene*	<0.050		0.050	mg/kg	50	2100624	JH	06-Oct-22	8021B	
Ethylbenzene*	<0.050		0.050	mg/kg	50	2100624	JH	06-Oct-22	8021B	
Total Xylenes*	<0.150		0.150	mg/kg	50	2100624	JH	06-Oct-22	8021B	
Total BTEX	<0.300		0.300	mg/kg	50	2100624	JH	06-Oct-22	8021B	
Surrogate: 4-Bromofluorobenzene (PID)			*95.1 %*	*69.9-140*		*2100624*	JH	*06-Oct-22*	*8021B*	
Petroleum Hydrocarbons by GC FID										
GRO C6-C10*	<10.0		10.0	mg/kg	1	2100620	MS	07-Oct-22	8015B	
DRO >C10-C28*	**265**		10.0	mg/kg	1	2100620	MS	07-Oct-22	8015B	
EXT DRO >C28-C36	**60.8**		10.0	mg/kg	1	2100620	MS	07-Oct-22	8015B	
Surrogate: 1-Chlorooctane			*126 %*	*45.3-161*		*2100620*	MS	*07-Oct-22*	*8015B*	
Surrogate: 1-Chlorooctadecane			*145 %*	*46.3-178*		*2100620*	MS	*07-Oct-22*	*8015B*	

Cardinal Laboratories *=Accredited Analyte

PLEASE NOTE: Liability and Damages. Cardinal's liability and client's exclusive remedy for any claim arising, whether based in contract or tort, shall be limited to the amount paid by client for analyses. All claims, including those for negligence ar any other cause whatsoever shall be deemed waived unless made in writing and received by Cardinal within thirty (30) days after completion of the applicable service. In no event shall Cardinal be liable for incidental or consequential damage including, without limitation, business interruptions, loss of use, or loss of profits incurred by client, its subsidiaries, affiliates or successors arising out of or related to the performance of the services hereunder by Cardinal, regardless of whether su claim is based upon any of the above stated reasons or otherwise. Results relate only to the samples identified above. This report shall not be reproduced except in full with written approval of Cardinal Laboratories.

Celey D. Keene, Lab Director/Quality Manager

CARDINAL Laboratories

PHONE (575) 393-2326 ° 101 E. MARLAND ° HOBBS, NM 88240

Analytical Results For:

TRINITY OILFIELD SERVICES & RENTALS, LLC P. O. BOX 2587 HOBBS NM, 88241	Project: DR. PI 17-8 DA #31H Project Number: NOT GIVEN Project Manager: DAN DUNKELBERG Fax To: NONE	Reported: 10-Oct-22 16:14

SP-122-00.5-V-P

H224628-52 (Soil)

Analyte	Result	MDL	Reporting Limit	Units	Dilution	Batch	Analyst	Analyzed	Method	Notes
				Cardinal Laboratories						
Inorganic Compounds										
Chloride	**32.0**		16.0	mg/kg	4	2100902	GM	09-Oct-22	4500-Cl-B	
Volatile Organic Compounds by EPA Method 8021										
Benzene*	<0.050		0.050	mg/kg	50	2100624	JH	06-Oct-22	8021B	
Toluene*	<0.050		0.050	mg/kg	50	2100624	JH	06-Oct-22	8021B	
Ethylbenzene*	<0.050		0.050	mg/kg	50	2100624	JH	06-Oct-22	8021B	
Total Xylenes*	<0.150		0.150	mg/kg	50	2100624	JH	06-Oct-22	8021B	
Total BTEX	<0.300		0.300	mg/kg	50	2100624	JH	06-Oct-22	8021B	
Surrogate: 4-Bromofluorobenzene (PID)			*93.5 %*	*69.9-140*		*2100624*	JH	*06-Oct-22*	*8021B*	
Petroleum Hydrocarbons by GC FID										
GRO C6-C10*	<10.0		10.0	mg/kg	1	2100620	MS	07-Oct-22	8015B	
DRO >C10-C28*	**14.5**		10.0	mg/kg	1	2100620	MS	07-Oct-22	8015B	
EXT DRO >C28-C36	<10.0		10.0	mg/kg	1	2100620	MS	07-Oct-22	8015B	
Surrogate: 1-Chlorooctane			*129 %*	*45.3-161*		*2100620*	MS	*07-Oct-22*	*8015B*	
Surrogate: 1-Chlorooctadecane			*140 %*	*46.3-178*		*2100620*	MS	*07-Oct-22*	*8015B*	

Cardinal Laboratories *=Accredited Analyte

PLEASE NOTE: Liability and Damages. Cardinal's liability and client's exclusive remedy for any claim arising, whether based in contract or tort, shall be limited to the amount paid by client for analyses. All claims, including those for negligence ar any other cause whatsoever shall be deemed waived unless made in writing and received by Cardinal within thirty (30) days after completion of the applicable service. In no event shall Cardinal be liable for incidental or consequential damage including, without limitation, business interruptions, loss of use, or loss of profits incurred by client, its subsidiaries, affiliates or successors arising out of or related to the performance of the services hereunder by Cardinal, regardless of whether su claim is based upon any of the above stated reasons or otherwise. Results relate only to the samples identified above. This report shall not be reproduced except in full with written approval of Cardinal Laboratories.

Celey D. Keene, Lab Director/Quality Manager

CARDINAL Laboratories

PHONE (575) 393-2326 ° 101 E. MARLAND ° HOBBS, NM 88240

Analytical Results For:

TRINITY OILFIELD SERVICES & RENTALS, LLC P. O. BOX 2587 HOBBS NM, 88241	Project: DR. PI 17-8 DA #31H Project Number: NOT GIVEN Project Manager: DAN DUNKELBERG Fax To: NONE	Reported: 10-Oct-22 16:14

SP-123-00.0-V-P

H224628-53 (Soil)

Analyte	Result	MDL	Reporting Limit	Units	Dilution	Batch	Analyst	Analyzed	Method	Notes
				Cardinal Laboratories						
Inorganic Compounds										
Chloride	**32.0**		16.0	mg/kg	4	2100902	GM	09-Oct-22	4500-Cl-B	
Volatile Organic Compounds by EPA Method 8021										
Benzene*	<0.050		0.050	mg/kg	50	2100624	JH	06-Oct-22	8021B	
Toluene*	<0.050		0.050	mg/kg	50	2100624	JH	06-Oct-22	8021B	
Ethylbenzene*	<0.050		0.050	mg/kg	50	2100624	JH	06-Oct-22	8021B	
Total Xylenes*	<0.150		0.150	mg/kg	50	2100624	JH	06-Oct-22	8021B	
Total BTEX	<0.300		0.300	mg/kg	50	2100624	JH	06-Oct-22	8021B	
Surrogate: 4-Bromofluorobenzene (PID)			*94.3 %*	*69.9-140*		*2100624*	JH	*06-Oct-22*	*8021B*	
Petroleum Hydrocarbons by GC FID										
GRO C6-C10*	<10.0		10.0	mg/kg	1	2100714	MS	08-Oct-22	8015B	
DRO >C10-C28*	**27.9**		10.0	mg/kg	1	2100714	MS	08-Oct-22	8015B	
EXT DRO >C28-C36	<10.0		10.0	mg/kg	1	2100714	MS	08-Oct-22	8015B	
Surrogate: 1-Chlorooctane			*110 %*	*45.3-161*		*2100714*	MS	*08-Oct-22*	*8015B*	
Surrogate: 1-Chlorooctadecane			*135 %*	*46.3-178*		*2100714*	MS	*08-Oct-22*	*8015B*	

Cardinal Laboratories *=Accredited Analyte

PLEASE NOTE: Liability and Damages. Cardinal's liability and client's exclusive remedy for any claim arising, whether based in contract or tort, shall be limited to the amount paid by client for analyses. All claims, including those for negligence ar any other cause whatsoever shall be deemed waived unless made in writing and received by Cardinal within thirty (30) days after completion of the applicable service. In no event shall Cardinal be liable for incidental or consequential damage including, without limitation, business interruptions, loss of use, or loss of profits incurred by client, its subsidiaries, affiliates or successors arising out of or related to the performance of the services hereunder by Cardinal, regardless of whether su claim is based upon any of the above stated reasons or otherwise. Results relate only to the samples identified above. This report shall not be reproduced except in full with written approval of Cardinal Laboratories.

Celey D. Keene, Lab Director/Quality Manager

CARDINAL Laboratories

PHONE (575) 393-2326 ° 101 E. MARLAND ° HOBBS, NM 88240

Analytical Results For:

TRINITY OILFIELD SERVICES & RENTALS, LLC P. O. BOX 2587 HOBBS NM, 88241	Project: DR. PI 17-8 DA #31H Project Number: NOT GIVEN Project Manager: DAN DUNKELBERG Fax To: NONE	Reported: 10-Oct-22 16:14

SP-123-00.5-V-P

H224628-54 (Soil)

Analyte	Result	MDL	Reporting Limit	Units	Dilution	Batch	Analyst	Analyzed	Method	Notes
Cardinal Laboratories										
Inorganic Compounds										
Chloride	**16.0**		16.0	mg/kg	4	2100902	GM	09-Oct-22	4500-Cl-B	
Volatile Organic Compounds by EPA Method 8021										
Benzene*	<0.050		0.050	mg/kg	50	2100624	JH	06-Oct-22	8021B	
Toluene*	<0.050		0.050	mg/kg	50	2100624	JH	06-Oct-22	8021B	
Ethylbenzene*	<0.050		0.050	mg/kg	50	2100624	JH	06-Oct-22	8021B	
Total Xylenes*	<0.150		0.150	mg/kg	50	2100624	JH	06-Oct-22	8021B	
Total BTEX	<0.300		0.300	mg/kg	50	2100624	JH	06-Oct-22	8021B	
Surrogate: 4-Bromofluorobenzene (PID)			*95.0 %*	*69.9-140*		*2100624*	JH	*06-Oct-22*	*8021B*	
Petroleum Hydrocarbons by GC FID										
GRO C6-C10*	<10.0		10.0	mg/kg	1	2100714	MS	08-Oct-22	8015B	
DRO >C10-C28*	<10.0		10.0	mg/kg	1	2100714	MS	08-Oct-22	8015B	
EXT DRO >C28-C36	<10.0		10.0	mg/kg	1	2100714	MS	08-Oct-22	8015B	
Surrogate: 1-Chlorooctane			*114 %*	*45.3-161*		*2100714*	MS	*08-Oct-22*	*8015B*	
Surrogate: 1-Chlorooctadecane			*139 %*	*46.3-178*		*2100714*	MS	*08-Oct-22*	*8015B*	

Cardinal Laboratories *=Accredited Analyte

PLEASE NOTE: Liability and Damages. Cardinal's liability and client's exclusive remedy for any claim arising, whether based in contract or tort, shall be limited to the amount paid by client for analyses. All claims, including those for negligence ar any other cause whatsoever shall be deemed waived unless made in writing and received by Cardinal within thirty (30) days after completion of the applicable service. In no event shall Cardinal be liable for incidental or consequential damage including, without limitation, business interruptions, loss of use, or loss of profits incurred by client, its subsidiaries, affiliates or successors arising out of or related to the performance of the services hereunder by Cardinal, regardless of whether su claim is based upon any of the above stated reasons or otherwise. Results relate only to the samples identified above. This report shall not be reproduced except in full with written approval of Cardinal Laboratories.

Celey D. Keene, Lab Director/Quality Manager

CARDINAL Laboratories

PHONE (575) 393-2326 ° 101 E. MARLAND ° HOBBS, NM 88240

Analytical Results For:

TRINITY OILFIELD SERVICES & RENTALS, LLC P. O. BOX 2587 HOBBS NM, 88241	Project: DR. PI 17-8 DA #31H Project Number: NOT GIVEN Project Manager: DAN DUNKELBERG Fax To: NONE	Reported: 10-Oct-22 16:14

SP-124-00.0-V-P

H224628-55 (Soil)

Analyte	Result	MDL	Reporting Limit	Units	Dilution	Batch	Analyst	Analyzed	Method	Notes
				Cardinal Laboratories						
Inorganic Compounds										
Chloride	**752**		16.0	mg/kg	4	2100902	GM	09-Oct-22	4500-Cl-B	
Volatile Organic Compounds by EPA Method 8021										
Benzene*	<0.050		0.050	mg/kg	50	2100704	JH/	09-Oct-22	8021B	
Toluene*	<0.050		0.050	mg/kg	50	2100704	JH/	09-Oct-22	8021B	
Ethylbenzene*	<0.050		0.050	mg/kg	50	2100704	JH/	09-Oct-22	8021B	
Total Xylenes*	<0.150		0.150	mg/kg	50	2100704	JH/	09-Oct-22	8021B	
Total BTEX	<0.300		0.300	mg/kg	50	2100704	JH/	09-Oct-22	8021B	
Surrogate: 4-Bromofluorobenzene (PID)			*103 %*	*69.9-140*		*2100704*	JH/	*09-Oct-22*	*8021B*	
Petroleum Hydrocarbons by GC FID										
GRO C6-C10*	<10.0		10.0	mg/kg	1	2100714	MS	08-Oct-22	8015B	
DRO >C10-C28*	**361**		10.0	mg/kg	1	2100714	MS	08-Oct-22	8015B	
EXT DRO >C28-C36	**97.0**		10.0	mg/kg	1	2100714	MS	08-Oct-22	8015B	
Surrogate: 1-Chlorooctane			*116 %*	*45.3-161*		*2100714*	MS	*08-Oct-22*	*8015B*	
Surrogate: 1-Chlorooctadecane			*177 %*	*46.3-178*		*2100714*	MS	*08-Oct-22*	*8015B*	

Cardinal Laboratories *=Accredited Analyte

PLEASE NOTE: Liability and Damages. Cardinal's liability and client's exclusive remedy for any claim arising, whether based in contract or tort, shall be limited to the amount paid by client for analyses. All claims, including those for negligence ar any other cause whatsoever shall be deemed waived unless made in writing and received by Cardinal within thirty (30) days after completion of the applicable service. In no event shall Cardinal be liable for incidental or consequential damage including, without limitation, business interruptions, loss of use, or loss of profits incurred by client, its subsidiaries, affiliates or successors arising out of or related to the performance of the services hereunder by Cardinal, regardless of whether su claim is based upon any of the above stated reasons or otherwise. Results relate only to the samples identified above. This report shall not be reproduced except in full with written approval of Cardinal Laboratories.

Celey D. Keene, Lab Director/Quality Manager

CARDINAL Laboratories

PHONE (575) 393-2326 ° 101 E. MARLAND ° HOBBS, NM 88240

Analytical Results For:

TRINITY OILFIELD SERVICES & RENTALS, LLC P. O. BOX 2587 HOBBS NM, 88241	Project: DR. PI 17-8 DA #31H Project Number: NOT GIVEN Project Manager: DAN DUNKELBERG Fax To: NONE	Reported: 10-Oct-22 16:14

SP-124-00.5-V-P

H224628-56 (Soil)

Analyte	Result	MDL	Reporting Limit	Units	Dilution	Batch	Analyst	Analyzed	Method	Notes
				Cardinal Laboratories						
Inorganic Compounds										
Chloride	**128**		16.0	mg/kg	4	2100902	GM	09-Oct-22	4500-Cl-B	
Volatile Organic Compounds by EPA Method 8021										
Benzene*	<0.050		0.050	mg/kg	50	2100704	JH/	09-Oct-22	8021B	
Toluene*	<0.050		0.050	mg/kg	50	2100704	JH/	09-Oct-22	8021B	
Ethylbenzene*	<0.050		0.050	mg/kg	50	2100704	JH/	09-Oct-22	8021B	
Total Xylenes*	<0.150		0.150	mg/kg	50	2100704	JH/	09-Oct-22	8021B	
Total BTEX	<0.300		0.300	mg/kg	50	2100704	JH/	09-Oct-22	8021B	
Surrogate: 4-Bromofluorobenzene (PID)			*100 %*	*69.9-140*		*2100704*	JH/	*09-Oct-22*	*8021B*	
Petroleum Hydrocarbons by GC FID										
GRO C6-C10*	<10.0		10.0	mg/kg	1	2100714	MS	08-Oct-22	8015B	
DRO >C10-C28*	**30.3**		10.0	mg/kg	1	2100714	MS	08-Oct-22	8015B	
EXT DRO >C28-C36	<10.0		10.0	mg/kg	1	2100714	MS	08-Oct-22	8015B	
Surrogate: 1-Chlorooctane			*112 %*	*45.3-161*		*2100714*	MS	*08-Oct-22*	*8015B*	
Surrogate: 1-Chlorooctadecane			*142 %*	*46.3-178*		*2100714*	MS	*08-Oct-22*	*8015B*	

Cardinal Laboratories *=Accredited Analyte

PLEASE NOTE: Liability and Damages. Cardinal's liability and client's exclusive remedy for any claim arising, whether based in contract or tort, shall be limited to the amount paid by client for analyses. All claims, including those for negligence ar any other cause whatsoever shall be deemed waived unless made in writing and received by Cardinal within thirty (30) days after completion of the applicable service. In no event shall Cardinal be liable for incidental or consequential damage including, without limitation, business interruptions, loss of use, or loss of profits incurred by client, its subsidiaries, affiliates or successors arising out of or related to the performance of the services hereunder by Cardinal, regardless of whether su claim is based upon any of the above stated reasons or otherwise. Results relate only to the samples identified above. This report shall not be reproduced except in full with written approval of Cardinal Laboratories.

Celey D. Keene, Lab Director/Quality Manager

CARDINAL Laboratories

PHONE (575) 393-2326 ° 101 E. MARLAND ° HOBBS, NM 88240

Analytical Results For:

TRINITY OILFIELD SERVICES & RENTALS, LLC P. O. BOX 2587 HOBBS NM, 88241	Project: DR. PI 17-8 DA #31H Project Number: NOT GIVEN Project Manager: DAN DUNKELBERG Fax To: NONE	Reported: 10-Oct-22 16:14

SP-125-00.0-V-P

H224628-57 (Soil)

Analyte	Result	MDL	Reporting Limit	Units	Dilution	Batch	Analyst	Analyzed	Method	Notes
				Cardinal Laboratories						
Inorganic Compounds										
Chloride	**160**		16.0	mg/kg	4	2100902	GM	09-Oct-22	4500-Cl-B	
Volatile Organic Compounds by EPA Method 8021										
Benzene*	<0.050		0.050	mg/kg	50	2100704	JH/	09-Oct-22	8021B	
Toluene*	<0.050		0.050	mg/kg	50	2100704	JH/	09-Oct-22	8021B	
Ethylbenzene*	<0.050		0.050	mg/kg	50	2100704	JH/	09-Oct-22	8021B	
Total Xylenes*	<0.150		0.150	mg/kg	50	2100704	JH/	09-Oct-22	8021B	
Total BTEX	<0.300		0.300	mg/kg	50	2100704	JH/	09-Oct-22	8021B	
Surrogate: 4-Bromofluorobenzene (PID)			*103 %*	*69.9-140*		*2100704*	JH/	*09-Oct-22*	*8021B*	
Petroleum Hydrocarbons by GC FID										
GRO C6-C10*	<10.0		10.0	mg/kg	1	2100631	MS	07-Oct-22	8015B	
DRO >C10-C28*	**100**		10.0	mg/kg	1	2100631	MS	07-Oct-22	8015B	
EXT DRO >C28-C36	**38.2**		10.0	mg/kg	1	2100631	MS	07-Oct-22	8015B	
Surrogate: 1-Chlorooctane			*135 %*	*45.3-161*		*2100631*	MS	*07-Oct-22*	*8015B*	
Surrogate: 1-Chlorooctadecane			*173 %*	*46.3-178*		*2100631*	MS	*07-Oct-22*	*8015B*	

Cardinal Laboratories *=Accredited Analyte

PLEASE NOTE: Liability and Damages. Cardinal's liability and client's exclusive remedy for any claim arising, whether based in contract or tort, shall be limited to the amount paid by client for analyses. All claims, including those for negligence ar any other cause whatsoever shall be deemed waived unless made in writing and received by Cardinal within thirty (30) days after completion of the applicable service. In no event shall Cardinal be liable for incidental or consequential damage including, without limitation, business interruptions, loss of use, or loss of profits incurred by client, its subsidiaries, affiliates or successors arising out of or related to the performance of the services hereunder by Cardinal, regardless of whether su claim is based upon any of the above stated reasons or otherwise. Results relate only to the samples identified above. This report shall not be reproduced except in full with written approval of Cardinal Laboratories.

Celey D. Keene, Lab Director/Quality Manager

CARDINAL Laboratories

PHONE (575) 393-2326 ° 101 E. MARLAND ° HOBBS, NM 88240

Analytical Results For:

TRINITY OILFIELD SERVICES & RENTALS, LLC P. O. BOX 2587 HOBBS NM, 88241	Project: DR. PI 17-8 DA #31H Project Number: NOT GIVEN Project Manager: DAN DUNKELBERG Fax To: NONE	Reported: 10-Oct-22 16:14

SP-125-00.5-V-P

H224628-58 (Soil)

Analyte	Result	MDL	Reporting Limit	Units	Dilution	Batch	Analyst	Analyzed	Method	Notes
				Cardinal Laboratories						
Inorganic Compounds										
Chloride	**32.0**		16.0	mg/kg	4	2100902	GM	09-Oct-22	4500-Cl-B	
Volatile Organic Compounds by EPA Method 8021										
Benzene*	<0.050		0.050	mg/kg	50	2100704	JH/	09-Oct-22	8021B	
Toluene*	<0.050		0.050	mg/kg	50	2100704	JH/	09-Oct-22	8021B	
Ethylbenzene*	<0.050		0.050	mg/kg	50	2100704	JH/	09-Oct-22	8021B	
Total Xylenes*	<0.150		0.150	mg/kg	50	2100704	JH/	09-Oct-22	8021B	
Total BTEX	<0.300		0.300	mg/kg	50	2100704	JH/	09-Oct-22	8021B	
Surrogate: 4-Bromofluorobenzene (PID)			*104 %*	*69.9-140*		*2100704*	JH/	*09-Oct-22*	*8021B*	
Petroleum Hydrocarbons by GC FID										
GRO C6-C10*	<10.0		10.0	mg/kg	1	2100631	MS	07-Oct-22	8015B	
DRO >C10-C28*	<10.0		10.0	mg/kg	1	2100631	MS	07-Oct-22	8015B	
EXT DRO >C28-C36	<10.0		10.0	mg/kg	1	2100631	MS	07-Oct-22	8015B	
Surrogate: 1-Chlorooctane			*128 %*	*45.3-161*		*2100631*	MS	*07-Oct-22*	*8015B*	
Surrogate: 1-Chlorooctadecane			*156 %*	*46.3-178*		*2100631*	MS	*07-Oct-22*	*8015B*	

Cardinal Laboratories *=Accredited Analyte

PLEASE NOTE: Liability and Damages. Cardinal's liability and client's exclusive remedy for any claim arising, whether based in contract or tort, shall be limited to the amount paid by client for analyses. All claims, including those for negligence ar any other cause whatsoever shall be deemed waived unless made in writing and received by Cardinal within thirty (30) days after completion of the applicable service. In no event shall Cardinal be liable for incidental or consequential damage including, without limitation, business interruptions, loss of use, or loss of profits incurred by client, its subsidiaries, affiliates or successors arising out of or related to the performance of the services hereunder by Cardinal, regardless of whether su claim is based upon any of the above stated reasons or otherwise. Results relate only to the samples identified above. This report shall not be reproduced except in full with written approval of Cardinal Laboratories.

Celey D. Keene, Lab Director/Quality Manager

CARDINAL Laboratories

PHONE (575) 393-2326 ° 101 E. MARLAND ° HOBBS, NM 88240

Analytical Results For:

TRINITY OILFIELD SERVICES & RENTALS, LLC P. O. BOX 2587 HOBBS NM, 88241	Project: DR. PI 17-8 DA #31H Project Number: NOT GIVEN Project Manager: DAN DUNKELBERG Fax To: NONE	Reported: 10-Oct-22 16:14

SP-126-00.0-V-P

H224628-59 (Soil)

Analyte	Result	MDL	Reporting Limit	Units	Dilution	Batch	Analyst	Analyzed	Method	Notes
				Cardinal Laboratories						
Inorganic Compounds										
Chloride	**1470**		16.0	mg/kg	4	2100902	GM	09-Oct-22	4500-Cl-B	
Volatile Organic Compounds by EPA Method 8021										
Benzene*	<0.050		0.050	mg/kg	50	2100704	JH/	09-Oct-22	8021B	
Toluene*	<0.050		0.050	mg/kg	50	2100704	JH/	09-Oct-22	8021B	
Ethylbenzene*	<0.050		0.050	mg/kg	50	2100704	JH/	09-Oct-22	8021B	
Total Xylenes*	<0.150		0.150	mg/kg	50	2100704	JH/	09-Oct-22	8021B	
Total BTEX	<0.300		0.300	mg/kg	50	2100704	JH/	09-Oct-22	8021B	
Surrogate: 4-Bromofluorobenzene (PID)			*105 %*	*69.9-140*		*2100704*	JH/	*09-Oct-22*	*8021B*	
Petroleum Hydrocarbons by GC FID										**S-04**
GRO C6-C10*	<10.0		10.0	mg/kg	1	2100631	MS	07-Oct-22	8015B	
DRO >C10-C28*	**776**		10.0	mg/kg	1	2100631	MS	07-Oct-22	8015B	
EXT DRO >C28-C36	**274**		10.0	mg/kg	1	2100631	MS	07-Oct-22	8015B	
Surrogate: 1-Chlorooctane			*133 %*	*45.3-161*		*2100631*	MS	*07-Oct-22*	*8015B*	
Surrogate: 1-Chlorooctadecane			*193 %*	*46.3-178*		*2100631*	MS	*07-Oct-22*	*8015B*	

Cardinal Laboratories *=Accredited Analyte

PLEASE NOTE: Liability and Damages. Cardinal's liability and client's exclusive remedy for any claim arising, whether based in contract or tort, shall be limited to the amount paid by client for analyses. All claims, including those for negligence ar any other cause whatsoever shall be deemed waived unless made in writing and received by Cardinal within thirty (30) days after completion of the applicable service. In no event shall Cardinal be liable for incidental or consequential damage including, without limitation, business interruptions, loss of use, or loss of profits incurred by client, its subsidiaries, affiliates or successors arising out of or related to the performance of the services hereunder by Cardinal, regardless of whether su claim is based upon any of the above stated reasons or otherwise. Results relate only to the samples identified above. This report shall not be reproduced except in full with written approval of Cardinal Laboratories.

Celey D. Keene, Lab Director/Quality Manager

CARDINAL Laboratories

PHONE (575) 393-2326 ° 101 E. MARLAND ° HOBBS, NM 88240

Analytical Results For:

TRINITY OILFIELD SERVICES & RENTALS, LLC P. O. BOX 2587 HOBBS NM, 88241	Project: DR. PI 17-8 DA #31H Project Number: NOT GIVEN Project Manager: DAN DUNKELBERG Fax To: NONE	Reported: 10-Oct-22 16:14

SP-126-00.5-V-P

H224628-60 (Soil)

Analyte	Result	MDL	Reporting Limit	Units	Dilution	Batch	Analyst	Analyzed	Method	Notes
				Cardinal Laboratories						
Inorganic Compounds										
Chloride	**64.0**		16.0	mg/kg	4	2100902	GM	09-Oct-22	4500-Cl-B	
Volatile Organic Compounds by EPA Method 8021										
Benzene*	<0.050		0.050	mg/kg	50	2100704	JH/	09-Oct-22	8021B	
Toluene*	<0.050		0.050	mg/kg	50	2100704	JH/	09-Oct-22	8021B	
Ethylbenzene*	<0.050		0.050	mg/kg	50	2100704	JH/	09-Oct-22	8021B	
Total Xylenes*	<0.150		0.150	mg/kg	50	2100704	JH/	09-Oct-22	8021B	
Total BTEX	<0.300		0.300	mg/kg	50	2100704	JH/	09-Oct-22	8021B	
Surrogate: 4-Bromofluorobenzene (PID)			*104 %*	*69.9-140*		*2100704*	JH/	*09-Oct-22*	*8021B*	
Petroleum Hydrocarbons by GC FID										
GRO C6-C10*	<10.0		10.0	mg/kg	1	2100631	MS	07-Oct-22	8015B	
DRO >C10-C28*	**13.6**		10.0	mg/kg	1	2100631	MS	07-Oct-22	8015B	
EXT DRO >C28-C36	**26.2**		10.0	mg/kg	1	2100631	MS	07-Oct-22	8015B	
Surrogate: 1-Chlorooctane			*131 %*	*45.3-161*		*2100631*	MS	*07-Oct-22*	*8015B*	
Surrogate: 1-Chlorooctadecane			*162 %*	*46.3-178*		*2100631*	MS	*07-Oct-22*	*8015B*	

Cardinal Laboratories *=Accredited Analyte

PLEASE NOTE: Liability and Damages. Cardinal's liability and client's exclusive remedy for any claim arising, whether based in contract or tort, shall be limited to the amount paid by client for analyses. All claims, including those for negligence ar any other cause whatsoever shall be deemed waived unless made in writing and received by Cardinal within thirty (30) days after completion of the applicable service. In no event shall Cardinal be liable for incidental or consequential damage including, without limitation, business interruptions, loss of use, or loss of profits incurred by client, its subsidiaries, affiliates or successors arising out of or related to the performance of the services hereunder by Cardinal, regardless of whether su claim is based upon any of the above stated reasons or otherwise. Results relate only to the samples identified above. This report shall not be reproduced except in full with written approval of Cardinal Laboratories.

Celey D. Keene, Lab Director/Quality Manager

CARDINAL Laboratories

PHONE (575) 393-2326 ° 101 E. MARLAND ° HOBBS, NM 88240

Analytical Results For:

TRINITY OILFIELD SERVICES & RENTALS, LLC P. O. BOX 2587 HOBBS NM, 88241	Project: DR. PI 17-8 DA #31H Project Number: NOT GIVEN Project Manager: DAN DUNKELBERG Fax To: NONE	Reported: 10-Oct-22 16:14

SP-127-00.0-V-P

H224628-61 (Soil)

Analyte	Result	MDL	Reporting Limit	Units	Dilution	Batch	Analyst	Analyzed	Method	Notes
				Cardinal Laboratories						
Inorganic Compounds										
Chloride	**816**		16.0	mg/kg	4	2100902	GM	09-Oct-22	4500-Cl-B	
Volatile Organic Compounds by EPA Method 8021										
Benzene*	<0.050		0.050	mg/kg	50	2100704	JH/	09-Oct-22	8021B	
Toluene*	<0.050		0.050	mg/kg	50	2100704	JH/	09-Oct-22	8021B	
Ethylbenzene*	<0.050		0.050	mg/kg	50	2100704	JH/	09-Oct-22	8021B	
Total Xylenes*	<0.150		0.150	mg/kg	50	2100704	JH/	09-Oct-22	8021B	
Total BTEX	<0.300		0.300	mg/kg	50	2100704	JH/	09-Oct-22	8021B	
Surrogate: 4-Bromofluorobenzene (PID)			*105 %*	*69.9-140*		*2100704*	JH/	*09-Oct-22*	*8021B*	
Petroleum Hydrocarbons by GC FID										
GRO C6-C10*	<10.0		10.0	mg/kg	1	2100631	MS	07-Oct-22	8015B	
DRO >C10-C28*	**86.3**		10.0	mg/kg	1	2100631	MS	07-Oct-22	8015B	
EXT DRO >C28-C36	**36.9**		10.0	mg/kg	1	2100631	MS	07-Oct-22	8015B	
Surrogate: 1-Chlorooctane			*125 %*	*45.3-161*		*2100631*	MS	*07-Oct-22*	*8015B*	
Surrogate: 1-Chlorooctadecane			*163 %*	*46.3-178*		*2100631*	MS	*07-Oct-22*	*8015B*	

Cardinal Laboratories *=Accredited Analyte

PLEASE NOTE: Liability and Damages. Cardinal's liability and client's exclusive remedy for any claim arising, whether based in contract or tort, shall be limited to the amount paid by client for analyses. All claims, including those for negligence ar any other cause whatsoever shall be deemed waived unless made in writing and received by Cardinal within thirty (30) days after completion of the applicable service. In no event shall Cardinal be liable for incidental or consequential damage including, without limitation, business interruptions, loss of use, or loss of profits incurred by client, its subsidiaries, affiliates or successors arising out of or related to the performance of the services hereunder by Cardinal, regardless of whether su claim is based upon any of the above stated reasons or otherwise. Results relate only to the samples identified above. This report shall not be reproduced except in full with written approval of Cardinal Laboratories.

Celey D. Keene, Lab Director/Quality Manager

CARDINAL Laboratories

PHONE (575) 393-2326 ° 101 E. MARLAND ° HOBBS, NM 88240

Analytical Results For:

TRINITY OILFIELD SERVICES & RENTALS, LLC P. O. BOX 2587 HOBBS NM, 88241	Project: DR. PI 17-8 DA #31H Project Number: NOT GIVEN Project Manager: DAN DUNKELBERG Fax To: NONE	Reported: 10-Oct-22 16:14

SP-127-00.5-V-P

H224628-62 (Soil)

Analyte	Result	MDL	Reporting Limit	Units	Dilution	Batch	Analyst	Analyzed	Method	Notes
				Cardinal Laboratories						
Inorganic Compounds										
Chloride	**32.0**		16.0	mg/kg	4	2100902	GM	09-Oct-22	4500-Cl-B	
Volatile Organic Compounds by EPA Method 8021										
Benzene*	<0.050		0.050	mg/kg	50	2100704	JH/	09-Oct-22	8021B	
Toluene*	<0.050		0.050	mg/kg	50	2100704	JH/	09-Oct-22	8021B	
Ethylbenzene*	<0.050		0.050	mg/kg	50	2100704	JH/	09-Oct-22	8021B	
Total Xylenes*	<0.150		0.150	mg/kg	50	2100704	JH/	09-Oct-22	8021B	
Total BTEX	<0.300		0.300	mg/kg	50	2100704	JH/	09-Oct-22	8021B	
Surrogate: 4-Bromofluorobenzene (PID)			*104 %*	*69.9-140*		*2100704*	JH/	*09-Oct-22*	*8021B*	
Petroleum Hydrocarbons by GC FID										
GRO C6-C10*	<10.0		10.0	mg/kg	1	2100631	MS	07-Oct-22	8015B	
DRO >C10-C28*	<10.0		10.0	mg/kg	1	2100631	MS	07-Oct-22	8015B	
EXT DRO >C28-C36	<10.0		10.0	mg/kg	1	2100631	MS	07-Oct-22	8015B	
Surrogate: 1-Chlorooctane			*128 %*	*45.3-161*		*2100631*	MS	*07-Oct-22*	*8015B*	
Surrogate: 1-Chlorooctadecane			*157 %*	*46.3-178*		*2100631*	MS	*07-Oct-22*	*8015B*	

Cardinal Laboratories *=Accredited Analyte

PLEASE NOTE: Liability and Damages. Cardinal's liability and client's exclusive remedy for any claim arising, whether based in contract or tort, shall be limited to the amount paid by client for analyses. All claims, including those for negligence ar any other cause whatsoever shall be deemed waived unless made in writing and received by Cardinal within thirty (30) days after completion of the applicable service. In no event shall Cardinal be liable for incidental or consequential damage including, without limitation, business interruptions, loss of use, or loss of profits incurred by client, its subsidiaries, affiliates or successors arising out of or related to the performance of the services hereunder by Cardinal, regardless of whether su claim is based upon any of the above stated reasons or otherwise. Results relate only to the samples identified above. This report shall not be reproduced except in full with written approval of Cardinal Laboratories.

Celey D. Keene, Lab Director/Quality Manager

CARDINAL Laboratories

PHONE (575) 393-2326 ° 101 E. MARLAND ° HOBBS, NM 88240

Analytical Results For:

TRINITY OILFIELD SERVICES & RENTALS, LLC P. O. BOX 2587 HOBBS NM, 88241	Project: DR. PI 17-8 DA #31H Project Number: NOT GIVEN Project Manager: DAN DUNKELBERG Fax To: NONE	Reported: 10-Oct-22 16:14

SP-128-00.0-V-P

H224628-63 (Soil)

Analyte	Result	MDL	Reporting Limit	Units	Dilution	Batch	Analyst	Analyzed	Method	Notes
				Cardinal Laboratories						
Inorganic Compounds										
Chloride	**224**		16.0	mg/kg	4	2100902	GM	09-Oct-22	4500-Cl-B	
Volatile Organic Compounds by EPA Method 8021										
Benzene*	<0.050		0.050	mg/kg	50	2100704	JH/	09-Oct-22	8021B	
Toluene*	<0.050		0.050	mg/kg	50	2100704	JH/	09-Oct-22	8021B	
Ethylbenzene*	<0.050		0.050	mg/kg	50	2100704	JH/	09-Oct-22	8021B	
Total Xylenes*	<0.150		0.150	mg/kg	50	2100704	JH/	09-Oct-22	8021B	
Total BTEX	<0.300		0.300	mg/kg	50	2100704	JH/	09-Oct-22	8021B	
Surrogate: 4-Bromofluorobenzene (PID)			*104 %*	*69.9-140*		*2100704*	JH/	*09-Oct-22*	*8021B*	
Petroleum Hydrocarbons by GC FID										
GRO C6-C10*	<10.0		10.0	mg/kg	1	2100631	MS	07-Oct-22	8015B	
DRO >C10-C28*	**227**		10.0	mg/kg	1	2100631	MS	07-Oct-22	8015B	
EXT DRO >C28-C36	**82.6**		10.0	mg/kg	1	2100631	MS	07-Oct-22	8015B	
Surrogate: 1-Chlorooctane			*132 %*	*45.3-161*		*2100631*	MS	*07-Oct-22*	*8015B*	
Surrogate: 1-Chlorooctadecane			*178 %*	*46.3-178*		*2100631*	MS	*07-Oct-22*	*8015B*	

Cardinal Laboratories *=Accredited Analyte

PLEASE NOTE: Liability and Damages. Cardinal's liability and client's exclusive remedy for any claim arising, whether based in contract or tort, shall be limited to the amount paid by client for analyses. All claims, including those for negligence ar any other cause whatsoever shall be deemed waived unless made in writing and received by Cardinal within thirty (30) days after completion of the applicable service. In no event shall Cardinal be liable for incidental or consequential damage including, without limitation, business interruptions, loss of use, or loss of profits incurred by client, its subsidiaries, affiliates or successors arising out of or related to the performance of the services hereunder by Cardinal, regardless of whether su claim is based upon any of the above stated reasons or otherwise. Results relate only to the samples identified above. This report shall not be reproduced except in full with written approval of Cardinal Laboratories.

Celey D. Keene, Lab Director/Quality Manager

CARDINAL Laboratories

PHONE (575) 393-2326 ° 101 E. MARLAND ° HOBBS, NM 88240

Analytical Results For:

TRINITY OILFIELD SERVICES & RENTALS, LLC P. O. BOX 2587 HOBBS NM, 88241	Project: DR. PI 17-8 DA #31H Project Number: NOT GIVEN Project Manager: DAN DUNKELBERG Fax To: NONE	Reported: 10-Oct-22 16:14

SP-128-00.5-V-P

H224628-64 (Soil)

Analyte	Result	MDL	Reporting Limit	Units	Dilution	Batch	Analyst	Analyzed	Method	Notes
				Cardinal Laboratories						
Inorganic Compounds										
Chloride	**32.0**		16.0	mg/kg	4	2100902	GM	09-Oct-22	4500-Cl-B	
Volatile Organic Compounds by EPA Method 8021										
Benzene*	<0.050		0.050	mg/kg	50	2100704	JH/	09-Oct-22	8021B	
Toluene*	<0.050		0.050	mg/kg	50	2100704	JH/	09-Oct-22	8021B	
Ethylbenzene*	<0.050		0.050	mg/kg	50	2100704	JH/	09-Oct-22	8021B	
Total Xylenes*	<0.150		0.150	mg/kg	50	2100704	JH/	09-Oct-22	8021B	
Total BTEX	<0.300		0.300	mg/kg	50	2100704	JH/	09-Oct-22	8021B	
Surrogate: 4-Bromofluorobenzene (PID)			*103 %*	*69.9-140*		*2100704*	JH/	*09-Oct-22*	*8021B*	
Petroleum Hydrocarbons by GC FID										
GRO C6-C10*	<10.0		10.0	mg/kg	1	2100621	MS	06-Oct-22	8015B	
DRO >C10-C28*	**15.4**		10.0	mg/kg	1	2100621	MS	06-Oct-22	8015B	
EXT DRO >C28-C36	<10.0		10.0	mg/kg	1	2100621	MS	06-Oct-22	8015B	
Surrogate: 1-Chlorooctane			*113 %*	*45.3-161*		*2100621*	MS	*06-Oct-22*	*8015B*	
Surrogate: 1-Chlorooctadecane			*139 %*	*46.3-178*		*2100621*	MS	*06-Oct-22*	*8015B*	

Cardinal Laboratories *=Accredited Analyte

PLEASE NOTE: Liability and Damages. Cardinal's liability and client's exclusive remedy for any claim arising, whether based in contract or tort, shall be limited to the amount paid by client for analyses. All claims, including those for negligence ar any other cause whatsoever shall be deemed waived unless made in writing and received by Cardinal within thirty (30) days after completion of the applicable service. In no event shall Cardinal be liable for incidental or consequential damage including, without limitation, business interruptions, loss of use, or loss of profits incurred by client, its subsidiaries, affiliates or successors arising out of or related to the performance of the services hereunder by Cardinal, regardless of whether su claim is based upon any of the above stated reasons or otherwise. Results relate only to the samples identified above. This report shall not be reproduced except in full with written approval of Cardinal Laboratories.

Celey D. Keene, Lab Director/Quality Manager

CARDINAL Laboratories

PHONE (575) 393-2326 ° 101 E. MARLAND ° HOBBS, NM 88240

Analytical Results For:

TRINITY OILFIELD SERVICES & RENTALS, LLC P. O. BOX 2587 HOBBS NM, 88241	Project: DR. PI 17-8 DA #31H Project Number: NOT GIVEN Project Manager: DAN DUNKELBERG Fax To: NONE	Reported: 10-Oct-22 16:14

Inorganic Compounds - Quality Control

Cardinal Laboratories

Analyte	Result	Reporting Limit	Units	Spike Level	Source Result	%REC	%REC Limits	RPD	RPD Limit	Notes
Batch 2100744 - 1:4 DI Water										
Blank (2100744-BLK1)				Prepared & Analyzed: 07-Oct-22						
Chloride	ND	16.0	mg/kg							
LCS (2100744-BS1)				Prepared & Analyzed: 07-Oct-22						
Chloride	448	16.0	mg/kg	400		112	80-120			
LCS Dup (2100744-BSD1)				Prepared & Analyzed: 07-Oct-22						
Chloride	432	16.0	mg/kg	400		108	80-120	3.64	20	
Duplicate (2100744-DUP1)		**Source: H224625-01**		Prepared & Analyzed: 07-Oct-22						
Chloride	144	16.0	mg/kg		144			0.00	20	
Matrix Spike (2100744-MS1)		**Source: H224625-01**		Prepared & Analyzed: 07-Oct-22						
Chloride	576	16.0	mg/kg	400	144	108	80-120			
Batch 2100745 - 1:4 DI Water										
Blank (2100745-BLK1)				Prepared & Analyzed: 07-Oct-22						
Chloride	ND	16.0	mg/kg							
LCS (2100745-BS1)				Prepared & Analyzed: 07-Oct-22						
Chloride	400	16.0	mg/kg	400		100	80-120			
LCS Dup (2100745-BSD1)				Prepared & Analyzed: 07-Oct-22						
Chloride	432	16.0	mg/kg	400		108	80-120	7.69	20	
Duplicate (2100745-DUP1)		**Source: H224628-10**		Prepared & Analyzed: 07-Oct-22						
Chloride	ND	16.0	mg/kg		ND				20	

Cardinal Laboratories *=Accredited Analyte

PLEASE NOTE: Liability and Damages. Cardinal's liability and client's exclusive remedy for any claim arising, whether based in contract or tort, shall be limited to the amount paid by client for analyses. All claims, including those for negligence ar any other cause whatsoever shall be deemed waived unless made in writing and received by Cardinal within thirty (30) days after completion of the applicable service. In no event shall Cardinal be liable for incidental or consequential damage including, without limitation, business interruptions, loss of use, or loss of profits incurred by client, its subsidiaries, affiliates or successors arising out of or related to the performance of the services hereunder by Cardinal, regardless of whether su claim is based upon any of the above stated reasons or otherwise. Results relate only to the samples identified above. This report shall not be reproduced except in full with written approval of Cardinal Laboratories.

Celey D. Keene, Lab Director/Quality Manager

CARDINAL Laboratories

PHONE (575) 393-2326 ° 101 E. MARLAND ° HOBBS, NM 88240

Analytical Results For:

TRINITY OILFIELD SERVICES & RENTALS, LLC P. O. BOX 2587 HOBBS NM, 88241	Project: DR. PI 17-8 DA #31H Project Number: NOT GIVEN Project Manager: DAN DUNKELBERG Fax To: NONE	Reported: 10-Oct-22 16:14

Inorganic Compounds - Quality Control

Cardinal Laboratories

Analyte	Result	Reporting Limit	Units	Spike Level	Source Result	%REC	%REC Limits	RPD	RPD Limit	Notes
Batch 2100745 - 1:4 DI Water										
Matrix Spike (2100745-MS1)		**Source: H224628-10**		Prepared & Analyzed: 07-Oct-22						
Chloride	464	16.0	mg/kg	400	ND	116	80-120			
Batch 2100746 - 1:4 DI Water										
Blank (2100746-BLK1)				Prepared & Analyzed: 07-Oct-22						
Chloride	ND	16.0	mg/kg							
LCS (2100746-BS1)				Prepared & Analyzed: 07-Oct-22						
Chloride	432	16.0	mg/kg	400		108	80-120			
LCS Dup (2100746-BSD1)				Prepared & Analyzed: 07-Oct-22						
Chloride	416	16.0	mg/kg	400		104	80-120	3.77	20	
Duplicate (2100746-DUP1)		**Source: H224628-30**		Prepared & Analyzed: 07-Oct-22						
Chloride	16.0	16.0	mg/kg		16.0			0.00	20	
Matrix Spike (2100746-MS1)		**Source: H224628-30**		Prepared & Analyzed: 07-Oct-22						
Chloride	416	16.0	mg/kg	400	16.0	100	80-120			
Batch 2100902 - 1:4 DI Water										
Blank (2100902-BLK1)				Prepared & Analyzed: 09-Oct-22						
Chloride	ND	16.0	mg/kg							
LCS (2100902-BS1)				Prepared & Analyzed: 09-Oct-22						
Chloride	416	16.0	mg/kg	400		104	80-120			

Cardinal Laboratories *=Accredited Analyte

PLEASE NOTE: Liability and Damages. Cardinal's liability and client's exclusive remedy for any claim arising, whether based in contract or tort, shall be limited to the amount paid by client for analyses. All claims, including those for negligence ar any other cause whatsoever shall be deemed waived unless made in writing and received by Cardinal within thirty (30) days after completion of the applicable service. In no event shall Cardinal be liable for incidental or consequential damage including, without limitation, business interruptions, loss of use, or loss of profits incurred by client, its subsidiaries, affiliates or successors arising out of or related to the performance of the services hereunder by Cardinal, regardless of whether su claim is based upon any of the above stated reasons or otherwise. Results relate only to the samples identified above. This report shall not be reproduced except in full with written approval of Cardinal Laboratories.

Celey D. Keene, Lab Director/Quality Manager

CARDINAL Laboratories

PHONE (575) 393-2326 ° 101 E. MARLAND ° HOBBS, NM 88240

Analytical Results For:

TRINITY OILFIELD SERVICES & RENTALS, LLC P. O. BOX 2587 HOBBS NM, 88241	Project: DR. PI 17-8 DA #31H Project Number: NOT GIVEN Project Manager: DAN DUNKELBERG Fax To: NONE	Reported: 10-Oct-22 16:14

Inorganic Compounds - Quality Control

Cardinal Laboratories

Analyte	Result	Reporting Limit	Units	Spike Level	Source Result	%REC	%REC Limits	RPD	RPD Limit	Notes
Batch 2100902 - 1:4 DI Water										
LCS Dup (2100902-BSD1)				Prepared & Analyzed: 09-Oct-22						
Chloride	400	16.0	mg/kg	400		100	80-120	3.92	20	
Duplicate (2100902-DUP1)		**Source: H224628-50**		Prepared & Analyzed: 09-Oct-22						
Chloride	16.0	16.0	mg/kg		16.0			0.00	20	
Matrix Spike (2100902-MS1)		**Source: H224628-50**		Prepared & Analyzed: 09-Oct-22						
Chloride	432	16.0	mg/kg	400	16.0	104	80-120			

Cardinal Laboratories *=Accredited Analyte

PLEASE NOTE: Liability and Damages. Cardinal's liability and client's exclusive remedy for any claim arising, whether based in contract or tort, shall be limited to the amount paid by client for analyses. All claims, including those for negligence ar any other cause whatsoever shall be deemed waived unless made in writing and received by Cardinal within thirty (30) days after completion of the applicable service. In no event shall Cardinal be liable for incidental or consequential damage including, without limitation, business interruptions, loss of use, or loss of profits incurred by client, its subsidiaries, affiliates or successors arising out of or related to the performance of the services hereunder by Cardinal, regardless of whether su claim is based upon any of the above stated reasons or otherwise. Results relate only to the samples identified above. This report shall not be reproduced except in full with written approval of Cardinal Laboratories.

Celey D. Keene, Lab Director/Quality Manager

CARDINAL Laboratories

PHONE (575) 393-2326 ° 101 E. MARLAND ° HOBBS, NM 88240

Analytical Results For:

TRINITY OILFIELD SERVICES & RENTALS, LLC P. O. BOX 2587 HOBBS NM, 88241	Project: DR. PI 17-8 DA #31H Project Number: NOT GIVEN Project Manager: DAN DUNKELBERG Fax To: NONE	Reported: 10-Oct-22 16:14

Volatile Organic Compounds by EPA Method 8021 - Quality Control

Cardinal Laboratories

Analyte	Result	Reporting Limit	Units	Spike Level	Source Result	%REC	%REC Limits	RPD	RPD Limit	Notes
Batch 2100603 - Volatiles										
Blank (2100603-BLK1)				Prepared: 06-Oct-22 Analyzed: 08-Oct-22						
Benzene	ND	0.050	mg/kg							
Toluene	ND	0.050	mg/kg							
Ethylbenzene	ND	0.050	mg/kg							
Total Xylenes	ND	0.150	mg/kg							
Total BTEX	ND	0.300	mg/kg							
Surrogate: 4-Bromofluorobenzene (PID)	*ND*		mg/kg	*0.0500*		*99.2*	*69.9-140*			
LCS (2100603-BS1)				Prepared: 06-Oct-22 Analyzed: 08-Oct-22						
Benzene	2.10	0.050	mg/kg	2.00		105	83.4-122			
Toluene	2.23	0.050	mg/kg	2.00		111	84.2-126			
Ethylbenzene	2.04	0.050	mg/kg	2.00		102	84.2-121			
m,p-Xylene	4.13	0.100	mg/kg	4.00		103	89.9-126			
o-Xylene	2.02	0.050	mg/kg	2.00		101	84.3-123			
Total Xylenes	6.15	0.150	mg/kg	6.00		103	89.1-124			
Surrogate: 4-Bromofluorobenzene (PID)	*0.0506*		mg/kg	*0.0500*		*101*	*69.9-140*			
LCS Dup (2100603-BSD1)				Prepared: 06-Oct-22 Analyzed: 08-Oct-22						
Benzene	2.07	0.050	mg/kg	2.00		104	83.4-122	1.30	12.6	
Toluene	2.19	0.050	mg/kg	2.00		110	84.2-126	1.50	13.3	
Ethylbenzene	2.00	0.050	mg/kg	2.00		100	84.2-121	2.05	13.9	
m,p-Xylene	4.03	0.100	mg/kg	4.00		101	89.9-126	2.63	13.6	
o-Xylene	1.97	0.050	mg/kg	2.00		98.7	84.3-123	2.39	14.1	
Total Xylenes	6.00	0.150	mg/kg	6.00		100	89.1-124	2.55	13.4	
Surrogate: 4-Bromofluorobenzene (PID)	*0.0498*		mg/kg	*0.0500*		*99.6*	*69.9-140*			
Matrix Spike (2100603-MS1)		**Source: H224624-02**		Prepared: 06-Oct-22 Analyzed: 09-Oct-22						
Benzene	2.16	0.050	mg/kg	2.00	ND	108	79.3-125			
Toluene	2.45	0.050	mg/kg	2.00	0.074	119	71.7-129			
Ethylbenzene	2.10	0.050	mg/kg	2.00	ND	105	64.4-135			
m,p-Xylene	4.26	0.100	mg/kg	4.00	ND	106	61.2-136			
o-Xylene	2.09	0.050	mg/kg	2.00	ND	104	61.2-136			
Total Xylenes	6.34	0.150	mg/kg	6.00	ND	106	61.2-136			

Cardinal Laboratories *=Accredited Analyte

PLEASE NOTE: Liability and Damages. Cardinal's liability and client's exclusive remedy for any claim arising, whether based in contract or tort, shall be limited to the amount paid by client for analyses. All claims, including those for negligence ar any other cause whatsoever shall be deemed waived unless made in writing and received by Cardinal within thirty (30) days after completion of the applicable service. In no event shall Cardinal be liable for incidental or consequential damage including, without limitation, business interruptions, loss of use, or loss of profits incurred by client, its subsidiaries, affiliates or successors arising out of or related to the performance of the services hereunder by Cardinal, regardless of whether su claim is based upon any of the above stated reasons or otherwise. Results relate only to the samples identified above. This report shall not be reproduced except in full with written approval of Cardinal Laboratories.

Celey D. Keene, Lab Director/Quality Manager

CARDINAL Laboratories

PHONE (575) 393-2326 ° 101 E. MARLAND ° HOBBS, NM 88240

Analytical Results For:

TRINITY OILFIELD SERVICES & RENTALS, LLC P. O. BOX 2587 HOBBS NM, 88241	Project: DR. PI 17-8 DA #31H Project Number: NOT GIVEN Project Manager: DAN DUNKELBERG Fax To: NONE	Reported: 10-Oct-22 16:14

Volatile Organic Compounds by EPA Method 8021 - Quality Control

Cardinal Laboratories

Analyte	Result	Reporting Limit	Units	Spike Level	Source Result	%REC	%REC Limits	RPD	RPD Limit	Notes
Batch 2100603 - Volatiles										
Matrix Spike (2100603-MS1)		**Source: H224624-02**		Prepared: 06-Oct-22 Analyzed: 09-Oct-22						
Surrogate: 4-Bromofluorobenzene (PID)	*0.0509*		mg/kg	*0.0500*		*102*	*69.9-140*			
Matrix Spike Dup (2100603-MSD1)		**Source: H224624-02**		Prepared: 06-Oct-22 Analyzed: 09-Oct-22						
Benzene	1.95	0.050	mg/kg	2.00	ND	97.4	79.3-125	10.3	13.4	
Toluene	2.20	0.050	mg/kg	2.00	0.074	106	71.7-129	10.8	13.1	
Ethylbenzene	1.91	0.050	mg/kg	2.00	ND	95.5	64.4-135	9.61	13.9	
m,p-Xylene	3.83	0.100	mg/kg	4.00	ND	95.8	61.2-136	10.5	15.3	
o-Xylene	1.87	0.050	mg/kg	2.00	ND	93.6	61.2-136	10.8	15.3	
Total Xylenes	5.71	0.150	mg/kg	6.00	ND	95.1	61.2-136	10.6	15.3	
Surrogate: 4-Bromofluorobenzene (PID)	*0.0505*		mg/kg	*0.0500*		*101*	*69.9-140*			
Batch 2100604 - Volatiles										
Blank (2100604-BLK1)				Prepared: 06-Oct-22 Analyzed: 09-Oct-22						
Benzene	ND	0.050	mg/kg							
Toluene	ND	0.050	mg/kg							
Ethylbenzene	ND	0.050	mg/kg							
Total Xylenes	ND	0.150	mg/kg							
Total BTEX	ND	0.300	mg/kg							
Surrogate: 4-Bromofluorobenzene (PID)	*0.0501*		mg/kg	*0.0500*		*100*	*69.9-140*			
LCS (2100604-BS1)				Prepared: 06-Oct-22 Analyzed: 09-Oct-22						
Benzene	1.99	0.050	mg/kg	2.00		99.6	83.4-122			
Toluene	2.12	0.050	mg/kg	2.00		106	84.2-126			
Ethylbenzene	1.93	0.050	mg/kg	2.00		96.6	84.2-121			
m,p-Xylene	3.86	0.100	mg/kg	4.00		96.6	89.9-126			
o-Xylene	1.88	0.050	mg/kg	2.00		94.1	84.3-123			
Total Xylenes	5.75	0.150	mg/kg	6.00		95.8	89.1-124			
Surrogate: 4-Bromofluorobenzene (PID)	*0.0507*		mg/kg	*0.0500*		*101*	*69.9-140*			

Cardinal Laboratories *=Accredited Analyte

PLEASE NOTE: Liability and Damages. Cardinal's liability and client's exclusive remedy for any claim arising, whether based in contract or tort, shall be limited to the amount paid by client for analyses. All claims, including those for negligence ar any other cause whatsoever shall be deemed waived unless made in writing and received by Cardinal within thirty (30) days after completion of the applicable service. In no event shall Cardinal be liable for incidental or consequential damage including, without limitation, business interruptions, loss of use, or loss of profits incurred by client, its subsidiaries, affiliates or successors arising out of or related to the performance of the services hereunder by Cardinal, regardless of whether su claim is based upon any of the above stated reasons or otherwise. Results relate only to the samples identified above. This report shall not be reproduced except in full with written approval of Cardinal Laboratories.

Celey D. Keene, Lab Director/Quality Manager

CARDINAL Laboratories

PHONE (575) 393-2326 ° 101 E. MARLAND ° HOBBS, NM 88240

Analytical Results For:

TRINITY OILFIELD SERVICES & RENTALS, LLC P. O. BOX 2587 HOBBS NM, 88241	Project: DR. PI 17-8 DA #31H Project Number: NOT GIVEN Project Manager: DAN DUNKELBERG Fax To: NONE	Reported: 10-Oct-22 16:14

Volatile Organic Compounds by EPA Method 8021 - Quality Control

Cardinal Laboratories

Analyte	Result	Reporting Limit	Units	Spike Level	Source Result	%REC	%REC Limits	RPD	RPD Limit	Notes
Batch 2100604 - Volatiles										
LCS Dup (2100604-BSD1)				Prepared: 06-Oct-22 Analyzed: 09-Oct-22						
Benzene	2.04	0.050	mg/kg	2.00		102	83.4-122	2.60	12.6	
Toluene	2.15	0.050	mg/kg	2.00		107	84.2-126	1.43	13.3	
Ethylbenzene	1.98	0.050	mg/kg	2.00		99.1	84.2-121	2.50	13.9	
m,p-Xylene	3.96	0.100	mg/kg	4.00		98.9	89.9-126	2.42	13.6	
o-Xylene	1.94	0.050	mg/kg	2.00		96.8	84.3-123	2.78	14.1	
Total Xylenes	5.89	0.150	mg/kg	6.00		98.2	89.1-124	2.54	13.4	
Surrogate: 4-Bromofluorobenzene (PID)	*0.0510*		mg/kg	*0.0500*		*102*	*69.9-140*			
Matrix Spike (2100604-MS1)		**Source: H224628-08**		Prepared: 06-Oct-22 Analyzed: 09-Oct-22						
Benzene	1.88	0.050	mg/kg	2.00	ND	94.1	79.3-125			
Toluene	2.03	0.050	mg/kg	2.00	ND	101	71.7-129			
Ethylbenzene	1.86	0.050	mg/kg	2.00	ND	92.8	64.4-135			
m,p-Xylene	3.69	0.100	mg/kg	4.00	0.049	91.0	61.2-136			
o-Xylene	1.80	0.050	mg/kg	2.00	ND	90.1	61.2-136			
Total Xylenes	5.49	0.150	mg/kg	6.00	0.049	90.7	61.2-136			
Surrogate: 4-Bromofluorobenzene (PID)	*0.0508*		mg/kg	*0.0500*		*102*	*69.9-140*			
Matrix Spike Dup (2100604-MSD1)		**Source: H224628-08**		Prepared: 06-Oct-22 Analyzed: 09-Oct-22						
Benzene	1.94	0.050	mg/kg	2.00	ND	97.1	79.3-125	3.16	13.4	
Toluene	2.09	0.050	mg/kg	2.00	ND	105	71.7-129	3.29	13.1	
Ethylbenzene	1.93	0.050	mg/kg	2.00	ND	96.5	64.4-135	3.85	13.9	
m,p-Xylene	3.87	0.100	mg/kg	4.00	0.049	95.5	61.2-136	4.80	15.3	
o-Xylene	1.91	0.050	mg/kg	2.00	ND	95.5	61.2-136	5.86	15.3	
Total Xylenes	5.78	0.150	mg/kg	6.00	0.049	95.5	61.2-136	5.15	15.3	
Surrogate: 4-Bromofluorobenzene (PID)	*0.0505*		mg/kg	*0.0500*		*101*	*69.9-140*			
Batch 2100605 - Volatiles										
Blank (2100605-BLK1)				Prepared: 06-Oct-22 Analyzed: 08-Oct-22						
Benzene	ND	0.050	mg/kg							
Toluene	ND	0.050	mg/kg							
Ethylbenzene	ND	0.050	mg/kg							

Cardinal Laboratories *=Accredited Analyte

PLEASE NOTE: Liability and Damages. Cardinal's liability and client's exclusive remedy for any claim arising, whether based in contract or tort, shall be limited to the amount paid by client for analyses. All claims, including those for negligence ar any other cause whatsoever shall be deemed waived unless made in writing and received by Cardinal within thirty (30) days after completion of the applicable service. In no event shall Cardinal be liable for incidental or consequential damage including, without limitation, business interruptions, loss of use, or loss of profits incurred by client, its subsidiaries, affiliates or successors arising out of or related to the performance of the services hereunder by Cardinal, regardless of whether su claim is based upon any of the above stated reasons or otherwise. Results relate only to the samples identified above. This report shall not be reproduced except in full with written approval of Cardinal Laboratories.

Celey D. Keene, Lab Director/Quality Manager

CARDINAL Laboratories

PHONE (575) 393-2326 ° 101 E. MARLAND ° HOBBS, NM 88240

Analytical Results For:

TRINITY OILFIELD SERVICES & RENTALS, LLC P. O. BOX 2587 HOBBS NM, 88241	Project: DR. PI 17-8 DA #31H Project Number: NOT GIVEN Project Manager: DAN DUNKELBERG Fax To: NONE	Reported: 10-Oct-22 16:14

Volatile Organic Compounds by EPA Method 8021 - Quality Control

Cardinal Laboratories

Analyte	Result	Reporting Limit	Units	Spike Level	Source Result	%REC	%REC Limits	RPD	RPD Limit	Notes
Batch 2100605 - Volatiles										
Blank (2100605-BLK1)				Prepared: 06-Oct-22 Analyzed: 08-Oct-22						
Total Xylenes	ND	0.150	mg/kg							
Total BTEX	ND	0.300	mg/kg							
Surrogate: 4-Bromofluorobenzene (PID)	*ND*		mg/kg	*0.0500*		*95.8*	*69.9-140*			
LCS (2100605-BS1)				Prepared: 06-Oct-22 Analyzed: 08-Oct-22						
Benzene	2.20	0.050	mg/kg	2.00		110	83.4-122			
Toluene	2.08	0.050	mg/kg	2.00		104	84.2-126			
Ethylbenzene	2.02	0.050	mg/kg	2.00		101	84.2-121			
m,p-Xylene	4.19	0.100	mg/kg	4.00		105	89.9-126			
o-Xylene	1.98	0.050	mg/kg	2.00		98.9	84.3-123			
Total Xylenes	6.17	0.150	mg/kg	6.00		103	89.1-124			
Surrogate: 4-Bromofluorobenzene (PID)	*0.0464*		mg/kg	*0.0500*		*92.9*	*69.9-140*			
LCS Dup (2100605-BSD1)				Prepared: 06-Oct-22 Analyzed: 08-Oct-22						
Benzene	2.29	0.050	mg/kg	2.00		115	83.4-122	4.02	12.6	
Toluene	2.19	0.050	mg/kg	2.00		109	84.2-126	5.14	13.3	
Ethylbenzene	2.10	0.050	mg/kg	2.00		105	84.2-121	3.98	13.9	
m,p-Xylene	4.31	0.100	mg/kg	4.00		108	89.9-126	2.83	13.6	
o-Xylene	2.03	0.050	mg/kg	2.00		102	84.3-123	2.73	14.1	
Total Xylenes	6.34	0.150	mg/kg	6.00		106	89.1-124	2.80	13.4	
Surrogate: 4-Bromofluorobenzene (PID)	*0.0461*		mg/kg	*0.0500*		*92.2*	*69.9-140*			
Matrix Spike (2100605-MS1)		**Source: H224628-28**		Prepared: 06-Oct-22 Analyzed: 08-Oct-22						
Benzene	2.03	0.050	mg/kg	2.00	ND	101	79.3-125			
Toluene	1.96	0.050	mg/kg	2.00	0.023	97.0	71.7-129			
Ethylbenzene	1.89	0.050	mg/kg	2.00	0.023	93.3	64.4-135			
m,p-Xylene	3.90	0.100	mg/kg	4.00	0.086	95.4	61.2-136			
o-Xylene	1.87	0.050	mg/kg	2.00	0.020	92.7	61.2-136			
Total Xylenes	5.78	0.150	mg/kg	6.00	0.106	94.5	61.2-136			
Surrogate: 4-Bromofluorobenzene (PID)	*0.0462*		mg/kg	*0.0500*		*92.5*	*69.9-140*			

Cardinal Laboratories *=Accredited Analyte

PLEASE NOTE: Liability and Damages. Cardinal's liability and client's exclusive remedy for any claim arising, whether based in contract or tort, shall be limited to the amount paid by client for analyses. All claims, including those for negligence ar any other cause whatsoever shall be deemed waived unless made in writing and received by Cardinal within thirty (30) days after completion of the applicable service. In no event shall Cardinal be liable for incidental or consequential damage including, without limitation, business interruptions, loss of use, or loss of profits incurred by client, its subsidiaries, affiliates or successors arising out of or related to the performance of the services hereunder by Cardinal, regardless of whether su claim is based upon any of the above stated reasons or otherwise. Results relate only to the samples identified above. This report shall not be reproduced except in full with written approval of Cardinal Laboratories.

Celey D. Keene, Lab Director/Quality Manager

CARDINAL Laboratories

PHONE (575) 393-2326 ° 101 E. MARLAND ° HOBBS, NM 88240

Analytical Results For:

TRINITY OILFIELD SERVICES & RENTALS, LLC P. O. BOX 2587 HOBBS NM, 88241	Project: DR. PI 17-8 DA #31H Project Number: NOT GIVEN Project Manager: DAN DUNKELBERG Fax To: NONE	Reported: 10-Oct-22 16:14

Volatile Organic Compounds by EPA Method 8021 - Quality Control

Cardinal Laboratories

Analyte	Result	Reporting Limit	Units	Spike Level	Source Result	%REC	%REC Limits	RPD	RPD Limit	Notes
Batch 2100605 - Volatiles										
Matrix Spike Dup (2100605-MSD1)		**Source: H224628-28**		Prepared: 06-Oct-22 Analyzed: 08-Oct-22						
Benzene	2.15	0.050	mg/kg	2.00	ND	108	79.3-125	6.01	13.4	
Toluene	2.09	0.050	mg/kg	2.00	0.023	103	71.7-129	6.22	13.1	
Ethylbenzene	2.03	0.050	mg/kg	2.00	0.023	100	64.4-135	7.10	13.9	
m,p-Xylene	4.16	0.100	mg/kg	4.00	0.086	102	61.2-136	6.35	15.3	
o-Xylene	1.95	0.050	mg/kg	2.00	0.020	96.4	61.2-136	3.86	15.3	
Total Xylenes	6.11	0.150	mg/kg	6.00	0.106	100	61.2-136	5.55	15.3	
Surrogate: 4-Bromofluorobenzene (PID)	*0.0460*		mg/kg	*0.0500*		*91.9*	*69.9-140*			
Batch 2100624 - Volatiles										
Blank (2100624-BLK1)				Prepared & Analyzed: 06-Oct-22						
Benzene	ND	0.050	mg/kg							
Toluene	ND	0.050	mg/kg							
Ethylbenzene	ND	0.050	mg/kg							
Total Xylenes	ND	0.150	mg/kg							
Total BTEX	ND	0.300	mg/kg							
Surrogate: 4-Bromofluorobenzene (PID)	*ND*		mg/kg	*0.0500*		*94.1*	*69.9-140*			
LCS (2100624-BS1)				Prepared & Analyzed: 06-Oct-22						
Benzene	2.14	0.050	mg/kg	2.00		107	83.4-122			
Toluene	2.11	0.050	mg/kg	2.00		106	84.2-126			
Ethylbenzene	2.04	0.050	mg/kg	2.00		102	84.2-121			
m,p-Xylene	4.17	0.100	mg/kg	4.00		104	89.9-126			
o-Xylene	1.97	0.050	mg/kg	2.00		98.6	84.3-123			
Total Xylenes	6.15	0.150	mg/kg	6.00		102	89.1-124			
Surrogate: 4-Bromofluorobenzene (PID)	*0.0465*		mg/kg	*0.0500*		*93.0*	*69.9-140*			

Cardinal Laboratories *=Accredited Analyte

PLEASE NOTE: Liability and Damages. Cardinal's liability and client's exclusive remedy for any claim arising, whether based in contract or tort, shall be limited to the amount paid by client for analyses. All claims, including those for negligence ar any other cause whatsoever shall be deemed waived unless made in writing and received by Cardinal within thirty (30) days after completion of the applicable service. In no event shall Cardinal be liable for incidental or consequential damage including, without limitation, business interruptions, loss of use, or loss of profits incurred by client, its subsidiaries, affiliates or successors arising out of or related to the performance of the services hereunder by Cardinal, regardless of whether su claim is based upon any of the above stated reasons or otherwise. Results relate only to the samples identified above. This report shall not be reproduced except in full with written approval of Cardinal Laboratories.

Celey D. Keene, Lab Director/Quality Manager

CARDINAL Laboratories

PHONE (575) 393-2326 ° 101 E. MARLAND ° HOBBS, NM 88240

Analytical Results For:

TRINITY OILFIELD SERVICES & RENTALS, LLC P. O. BOX 2587 HOBBS NM, 88241	Project: DR. PI 17-8 DA #31H Project Number: NOT GIVEN Project Manager: DAN DUNKELBERG Fax To: NONE	Reported: 10-Oct-22 16:14

Volatile Organic Compounds by EPA Method 8021 - Quality Control

Cardinal Laboratories

Analyte	Result	Reporting Limit	Units	Spike Level	Source Result	%REC	%REC Limits	RPD	RPD Limit	Notes
Batch 2100624 - Volatiles										
LCS Dup (2100624-BSD1)				Prepared & Analyzed: 06-Oct-22						
Benzene	1.87	0.050	mg/kg	2.00		93.7	83.4-122	13.5	12.6	QR-04
Toluene	1.83	0.050	mg/kg	2.00		91.5	84.2-126	14.3	13.3	QR-04
Ethylbenzene	1.77	0.050	mg/kg	2.00		88.7	84.2-121	14.0	13.9	QR-04
m,p-Xylene	3.64	0.100	mg/kg	4.00		90.9	89.9-126	13.8	13.6	QR-04
o-Xylene	1.72	0.050	mg/kg	2.00		86.0	84.3-123	13.7	14.1	
Total Xylenes	5.36	0.150	mg/kg	6.00		89.3	89.1-124	13.7	13.4	QR-04
Surrogate: 4-Bromofluorobenzene (PID)	*0.0456*		mg/kg	*0.0500*		*91.2*	*69.9-140*			
Matrix Spike (2100624-MS1)		**Source: H224628-48**		Prepared & Analyzed: 06-Oct-22						
Benzene	2.01	0.050	mg/kg	2.00	ND	100	79.3-125			
Toluene	1.96	0.050	mg/kg	2.00	ND	98.1	71.7-129			
Ethylbenzene	1.89	0.050	mg/kg	2.00	ND	94.4	64.4-135			
m,p-Xylene	3.89	0.100	mg/kg	4.00	ND	97.3	61.2-136			
o-Xylene	1.83	0.050	mg/kg	2.00	ND	91.3	61.2-136			
Total Xylenes	5.72	0.150	mg/kg	6.00	ND	95.3	61.2-136			
Surrogate: 4-Bromofluorobenzene (PID)	*0.0458*		mg/kg	*0.0500*		*91.7*	*69.9-140*			
Matrix Spike Dup (2100624-MSD1)		**Source: H224628-48**		Prepared & Analyzed: 06-Oct-22						
Benzene	2.03	0.050	mg/kg	2.00	ND	101	79.3-125	0.805	13.4	
Toluene	1.99	0.050	mg/kg	2.00	ND	99.7	71.7-129	1.57	13.1	
Ethylbenzene	1.92	0.050	mg/kg	2.00	ND	96.0	64.4-135	1.70	13.9	
m,p-Xylene	3.98	0.100	mg/kg	4.00	ND	99.6	61.2-136	2.31	15.3	
o-Xylene	1.91	0.050	mg/kg	2.00	ND	95.3	61.2-136	4.27	15.3	
Total Xylenes	5.89	0.150	mg/kg	6.00	ND	98.1	61.2-136	2.94	15.3	
Surrogate: 4-Bromofluorobenzene (PID)	*0.0469*		mg/kg	*0.0500*		*93.9*	*69.9-140*			
Batch 2100704 - Volatiles										
Blank (2100704-BLK1)				Prepared: 07-Oct-22 Analyzed: 08-Oct-22						
Benzene	ND	0.050	mg/kg							
Toluene	ND	0.050	mg/kg							
Ethylbenzene	ND	0.050	mg/kg							

Cardinal Laboratories *=Accredited Analyte

PLEASE NOTE: Liability and Damages. Cardinal's liability and client's exclusive remedy for any claim arising, whether based in contract or tort, shall be limited to the amount paid by client for analyses. All claims, including those for negligence ar any other cause whatsoever shall be deemed waived unless made in writing and received by Cardinal within thirty (30) days after completion of the applicable service. In no event shall Cardinal be liable for incidental or consequential damage including, without limitation, business interruptions, loss of use, or loss of profits incurred by client, its subsidiaries, affiliates or successors arising out of or related to the performance of the services hereunder by Cardinal, regardless of whether su claim is based upon any of the above stated reasons or otherwise. Results relate only to the samples identified above. This report shall not be reproduced except in full with written approval of Cardinal Laboratories.

Celey D. Keene, Lab Director/Quality Manager

CARDINAL Laboratories

PHONE (575) 393-2326 ° 101 E. MARLAND ° HOBBS, NM 88240

Analytical Results For:

TRINITY OILFIELD SERVICES & RENTALS, LLC P. O. BOX 2587 HOBBS NM, 88241	Project: DR. PI 17-8 DA #31H Project Number: NOT GIVEN Project Manager: DAN DUNKELBERG Fax To: NONE	Reported: 10-Oct-22 16:14

Volatile Organic Compounds by EPA Method 8021 - Quality Control

Cardinal Laboratories

Analyte	Result	Reporting Limit	Units	Spike Level	Source Result	%REC	%REC Limits	RPD	RPD Limit	Notes
Batch 2100704 - Volatiles										
Blank (2100704-BLK1)				Prepared: 07-Oct-22 Analyzed: 08-Oct-22						
Total Xylenes	ND	0.150	mg/kg							
Total BTEX	ND	0.300	mg/kg							
Surrogate: 4-Bromofluorobenzene (PID)	*0.0513*		mg/kg	*0.0500*		*103*	*69.9-140*			
LCS (2100704-BS1)				Prepared: 07-Oct-22 Analyzed: 08-Oct-22						
Benzene	1.99	0.050	mg/kg	2.00		99.6	83.4-122			
Toluene	1.96	0.050	mg/kg	2.00		97.8	84.2-126			
Ethylbenzene	1.90	0.050	mg/kg	2.00		95.1	84.2-121			
m,p-Xylene	3.88	0.100	mg/kg	4.00		97.0	89.9-126			
o-Xylene	1.91	0.050	mg/kg	2.00		95.3	84.3-123			
Total Xylenes	5.79	0.150	mg/kg	6.00		96.5	89.1-124			
Surrogate: 4-Bromofluorobenzene (PID)	*0.0499*		mg/kg	*0.0500*		*99.8*	*69.9-140*			
LCS Dup (2100704-BSD1)				Prepared: 07-Oct-22 Analyzed: 08-Oct-22						
Benzene	2.14	0.050	mg/kg	2.00		107	83.4-122	7.12	12.6	
Toluene	2.12	0.050	mg/kg	2.00		106	84.2-126	8.06	13.3	
Ethylbenzene	2.07	0.050	mg/kg	2.00		103	84.2-121	8.34	13.9	
m,p-Xylene	4.23	0.100	mg/kg	4.00		106	89.9-126	8.59	13.6	
o-Xylene	2.04	0.050	mg/kg	2.00		102	84.3-123	6.71	14.1	
Total Xylenes	6.27	0.150	mg/kg	6.00		104	89.1-124	7.98	13.4	
Surrogate: 4-Bromofluorobenzene (PID)	*0.0504*		mg/kg	*0.0500*		*101*	*69.9-140*			
Matrix Spike (2100704-MS1)		**Source: H224670-04**		Prepared: 07-Oct-22 Analyzed: 09-Oct-22						
Benzene	2.06	0.050	mg/kg	2.00	ND	103	79.3-125			
Toluene	2.05	0.050	mg/kg	2.00	ND	103	71.7-129			
Ethylbenzene	1.98	0.050	mg/kg	2.00	ND	98.9	64.4-135			
m,p-Xylene	4.05	0.100	mg/kg	4.00	ND	101	61.2-136			
o-Xylene	1.94	0.050	mg/kg	2.00	ND	97.2	61.2-136			
Total Xylenes	5.99	0.150	mg/kg	6.00	ND	99.9	61.2-136			
Surrogate: 4-Bromofluorobenzene (PID)	*0.0510*		mg/kg	*0.0500*		*102*	*69.9-140*			

Cardinal Laboratories *=Accredited Analyte

PLEASE NOTE: Liability and Damages. Cardinal's liability and client's exclusive remedy for any claim arising, whether based in contract or tort, shall be limited to the amount paid by client for analyses. All claims, including those for negligence ar any other cause whatsoever shall be deemed waived unless made in writing and received by Cardinal within thirty (30) days after completion of the applicable service. In no event shall Cardinal be liable for incidental or consequential damage including, without limitation, business interruptions, loss of use, or loss of profits incurred by client, its subsidiaries, affiliates or successors arising out of or related to the performance of the services hereunder by Cardinal, regardless of whether su claim is based upon any of the above stated reasons or otherwise. Results relate only to the samples identified above. This report shall not be reproduced except in full with written approval of Cardinal Laboratories.

Celey D. Keene, Lab Director/Quality Manager

CARDINAL Laboratories

PHONE (575) 393-2326 ° 101 E. MARLAND ° HOBBS, NM 88240

Analytical Results For:

TRINITY OILFIELD SERVICES & RENTALS, LLC P. O. BOX 2587 HOBBS NM, 88241	Project: DR. PI 17-8 DA #31H Project Number: NOT GIVEN Project Manager: DAN DUNKELBERG Fax To: NONE	Reported: 10-Oct-22 16:14

Volatile Organic Compounds by EPA Method 8021 - Quality Control

Cardinal Laboratories

Analyte	Result	Reporting Limit	Units	Spike Level	Source Result	%REC	%REC Limits	RPD	RPD Limit	Notes
Batch 2100704 - Volatiles										
Matrix Spike Dup (2100704-MSD1)		**Source: H224670-04**		Prepared: 07-Oct-22 Analyzed: 09-Oct-22						
Benzene	2.02	0.050	mg/kg	2.00	ND	101	79.3-125	1.90	13.4	
Toluene	2.00	0.050	mg/kg	2.00	ND	100	71.7-129	2.39	13.1	
Ethylbenzene	1.95	0.050	mg/kg	2.00	ND	97.3	64.4-135	1.64	13.9	
m,p-Xylene	4.00	0.100	mg/kg	4.00	ND	100	61.2-136	1.20	15.3	
o-Xylene	1.93	0.050	mg/kg	2.00	ND	96.7	61.2-136	0.561	15.3	
Total Xylenes	5.93	0.150	mg/kg	6.00	ND	98.9	61.2-136	0.991	15.3	
Surrogate: 4-Bromofluorobenzene (PID)	*0.0507*		mg/kg	*0.0500*		*101*	*69.9-140*			

Cardinal Laboratories *=Accredited Analyte

PLEASE NOTE: Liability and Damages. Cardinal's liability and client's exclusive remedy for any claim arising, whether based in contract or tort, shall be limited to the amount paid by client for analyses. All claims, including those for negligence ar any other cause whatsoever shall be deemed waived unless made in writing and received by Cardinal within thirty (30) days after completion of the applicable service. In no event shall Cardinal be liable for incidental or consequential damage including, without limitation, business interruptions, loss of use, or loss of profits incurred by client, its subsidiaries, affiliates or successors arising out of or related to the performance of the services hereunder by Cardinal, regardless of whether su claim is based upon any of the above stated reasons or otherwise. Results relate only to the samples identified above. This report shall not be reproduced except in full with written approval of Cardinal Laboratories.

Celey D. Keene, Lab Director/Quality Manager

CARDINAL Laboratories

PHONE (575) 393-2326 ° 101 E. MARLAND ° HOBBS, NM 88240

Analytical Results For:

TRINITY OILFIELD SERVICES & RENTALS, LLC P. O. BOX 2587 HOBBS NM, 88241	Project: DR. PI 17-8 DA #31H Project Number: NOT GIVEN Project Manager: DAN DUNKELBERG Fax To: NONE	Reported: 10-Oct-22 16:14

Petroleum Hydrocarbons by GC FID - Quality Control

Cardinal Laboratories

Analyte	Result	Reporting Limit	Units	Spike Level	Source Result	%REC	%REC Limits	RPD	RPD Limit	Notes
Batch 2100617 - General Prep - Organics										
Blank (2100617-BLK1)				Prepared: 06-Oct-22 Analyzed: 07-Oct-22						
GRO C6-C10	ND	10.0	mg/kg							
DRO >C10-C28	ND	10.0	mg/kg							
EXT DRO >C28-C36	ND	10.0	mg/kg							
Surrogate: 1-Chlorooctane	*65.8*		mg/kg	*50.0*		*132*	*45.3-161*			
Surrogate: 1-Chlorooctadecane	*69.9*		mg/kg	*50.0*		*140*	*46.3-178*			
LCS (2100617-BS1)				Prepared: 06-Oct-22 Analyzed: 07-Oct-22						
GRO C6-C10	227	10.0	mg/kg	200		113	76.8-124			
DRO >C10-C28	251	10.0	mg/kg	200		125	74.9-127			
Total TPH C6-C28	478	10.0	mg/kg	400		119	77.5-124			
Surrogate: 1-Chlorooctane	*70.9*		mg/kg	*50.0*		*142*	*45.3-161*			
Surrogate: 1-Chlorooctadecane	*76.0*		mg/kg	*50.0*		*152*	*46.3-178*			
LCS Dup (2100617-BSD1)				Prepared: 06-Oct-22 Analyzed: 07-Oct-22						
GRO C6-C10	215	10.0	mg/kg	200		107	76.8-124	5.41	17.2	
DRO >C10-C28	214	10.0	mg/kg	200		107	74.9-127	15.8	18.6	
Total TPH C6-C28	429	10.0	mg/kg	400		107	77.5-124	10.7	17.6	
Surrogate: 1-Chlorooctane	*70.8*		mg/kg	*50.0*		*142*	*45.3-161*			
Surrogate: 1-Chlorooctadecane	*74.5*		mg/kg	*50.0*		*149*	*46.3-178*			
Matrix Spike (2100617-MS1)		**Source: H224625-02**		Prepared: 06-Oct-22 Analyzed: 07-Oct-22						
GRO C6-C10	203	10.0	mg/kg	200	ND	102	65.4-129			
DRO >C10-C28	270	10.0	mg/kg	200	4.70	133	46.9-157			
Total TPH C6-C28	474	10.0	mg/kg	400	ND	118	53.9-146			
Surrogate: 1-Chlorooctane	*57.3*		mg/kg	*50.0*		*115*	*45.3-161*			
Surrogate: 1-Chlorooctadecane	*64.2*		mg/kg	*50.0*		*128*	*46.3-178*			
Matrix Spike Dup (2100617-MSD1)		**Source: H224625-02**		Prepared: 06-Oct-22 Analyzed: 07-Oct-22						
GRO C6-C10	186	10.0	mg/kg	200	ND	92.8	65.4-129	9.11	176	
DRO >C10-C28	195	10.0	mg/kg	200	4.70	95.2	46.9-157	33.0	72.8	
Total TPH C6-C28	381	10.0	mg/kg	400	ND	95.2	53.9-146	21.8	68.4	
Surrogate: 1-Chlorooctane	*55.7*		mg/kg	*50.0*		*111*	*45.3-161*			

Cardinal Laboratories *=Accredited Analyte

PLEASE NOTE: Liability and Damages. Cardinal's liability and client's exclusive remedy for any claim arising, whether based in contract or tort, shall be limited to the amount paid by client for analyses. All claims, including those for negligence ar any other cause whatsoever shall be deemed waived unless made in writing and received by Cardinal within thirty (30) days after completion of the applicable service. In no event shall Cardinal be liable for incidental or consequential damage including, without limitation, business interruptions, loss of use, or loss of profits incurred by client, its subsidiaries, affiliates or successors arising out of or related to the performance of the services hereunder by Cardinal, regardless of whether su claim is based upon any of the above stated reasons or otherwise. Results relate only to the samples identified above. This report shall not be reproduced except in full with written approval of Cardinal Laboratories.

Celey D. Keene, Lab Director/Quality Manager

CARDINAL Laboratories

PHONE (575) 393-2326 ° 101 E. MARLAND ° HOBBS, NM 88240

Analytical Results For:

TRINITY OILFIELD SERVICES & RENTALS, LLC P. O. BOX 2587 HOBBS NM, 88241	Project: DR. PI 17-8 DA #31H Project Number: NOT GIVEN Project Manager: DAN DUNKELBERG Fax To: NONE	Reported: 10-Oct-22 16:14

Petroleum Hydrocarbons by GC FID - Quality Control

Cardinal Laboratories

Analyte	Result	Reporting Limit	Units	Spike Level	Source Result	%REC	%REC Limits	RPD	RPD Limit	Notes
Batch 2100617 - General Prep - Organics										
Matrix Spike Dup (2100617-MSD1)		**Source: H224625-02**		Prepared: 06-Oct-22 Analyzed: 07-Oct-22						
Surrogate: 1-Chlorooctadecane	*61.3*		mg/kg	*50.0*		*123*	*46.3-178*			
Batch 2100618 - General Prep - Organics										
Blank (2100618-BLK1)				Prepared & Analyzed: 06-Oct-22						
GRO C6-C10	ND	10.0	mg/kg							
DRO >C10-C28	ND	10.0	mg/kg							
EXT DRO >C28-C36	ND	10.0	mg/kg							
Surrogate: 1-Chlorooctane	*68.1*		mg/kg	*50.0*		*136*	*45.3-161*			
Surrogate: 1-Chlorooctadecane	*81.3*		mg/kg	*50.0*		*163*	*46.3-178*			
LCS (2100618-BS1)				Prepared & Analyzed: 06-Oct-22						
GRO C6-C10	214	10.0	mg/kg	200		107	76.8-124			
DRO >C10-C28	217	10.0	mg/kg	200		108	74.9-127			
Total TPH C6-C28	431	10.0	mg/kg	400		108	77.5-124			
Surrogate: 1-Chlorooctane	*72.7*		mg/kg	*50.0*		*145*	*45.3-161*			
Surrogate: 1-Chlorooctadecane	*91.3*		mg/kg	*50.0*		*183*	*46.3-178*			*S-04*
LCS Dup (2100618-BSD1)				Prepared & Analyzed: 06-Oct-22						
GRO C6-C10	200	10.0	mg/kg	200		100	76.8-124	6.68	17.2	
DRO >C10-C28	200	10.0	mg/kg	200		100	74.9-127	7.94	18.6	
Total TPH C6-C28	401	10.0	mg/kg	400		100	77.5-124	7.31	17.6	
Surrogate: 1-Chlorooctane	*67.9*		mg/kg	*50.0*		*136*	*45.3-161*			
Surrogate: 1-Chlorooctadecane	*84.9*		mg/kg	*50.0*		*170*	*46.3-178*			
Matrix Spike (2100618-MS1)		**Source: H224628-06**		Prepared: 06-Oct-22 Analyzed: 07-Oct-22						
GRO C6-C10	208	10.0	mg/kg	200	ND	104	65.4-129			
DRO >C10-C28	201	10.0	mg/kg	200	ND	100	46.9-157			
Total TPH C6-C28	409	10.0	mg/kg	400	ND	102	53.9-146			
Surrogate: 1-Chlorooctane	*81.5*		mg/kg	*50.0*		*163*	*45.3-161*			*S-04*
Surrogate: 1-Chlorooctadecane	*104*		mg/kg	*50.0*		*208*	*46.3-178*			*S-04*

Cardinal Laboratories *=Accredited Analyte

PLEASE NOTE: Liability and Damages. Cardinal's liability and client's exclusive remedy for any claim arising, whether based in contract or tort, shall be limited to the amount paid by client for analyses. All claims, including those for negligence ar any other cause whatsoever shall be deemed waived unless made in writing and received by Cardinal within thirty (30) days after completion of the applicable service. In no event shall Cardinal be liable for incidental or consequential damage including, without limitation, business interruptions, loss of use, or loss of profits incurred by client, its subsidiaries, affiliates or successors arising out of or related to the performance of the services hereunder by Cardinal, regardless of whether su claim is based upon any of the above stated reasons or otherwise. Results relate only to the samples identified above. This report shall not be reproduced except in full with written approval of Cardinal Laboratories.

Celey D. Keene, Lab Director/Quality Manager

CARDINAL Laboratories

PHONE (575) 393-2326 ° 101 E. MARLAND ° HOBBS, NM 88240

Analytical Results For:

TRINITY OILFIELD SERVICES & RENTALS, LLC P. O. BOX 2587 HOBBS NM, 88241	Project: DR. PI 17-8 DA #31H Project Number: NOT GIVEN Project Manager: DAN DUNKELBERG Fax To: NONE	Reported: 10-Oct-22 16:14

Petroleum Hydrocarbons by GC FID - Quality Control

Cardinal Laboratories

Analyte	Result	Reporting Limit	Units	Spike Level	Source Result	%REC	%REC Limits	RPD	RPD Limit	Notes
Batch 2100618 - General Prep - Organics										
Matrix Spike Dup (2100618-MSD1)		**Source: H224628-06**		Prepared: 06-Oct-22 Analyzed: 07-Oct-22						
GRO C6-C10	212	10.0	mg/kg	200	ND	106	65.4-129	1.80	176	
DRO >C10-C28	217	10.0	mg/kg	200	ND	108	46.9-157	7.57	72.8	
Total TPH C6-C28	428	10.0	mg/kg	400	ND	107	53.9-146	4.68	68.4	
Surrogate: 1-Chlorooctane	*83.2*		mg/kg	*50.0*		*166*	*45.3-161*			*S-04*
Surrogate: 1-Chlorooctadecane	*105*		mg/kg	*50.0*		*209*	*46.3-178*			*S-04*
Batch 2100619 - General Prep - Organics										
Blank (2100619-BLK1)				Prepared & Analyzed: 06-Oct-22						
GRO C6-C10	ND	10.0	mg/kg							
DRO >C10-C28	ND	10.0	mg/kg							
EXT DRO >C28-C36	ND	10.0	mg/kg							
Surrogate: 1-Chlorooctane	*64.0*		mg/kg	*50.0*		*128*	*45.3-161*			
Surrogate: 1-Chlorooctadecane	*72.8*		mg/kg	*50.0*		*146*	*46.3-178*			
LCS (2100619-BS1)				Prepared & Analyzed: 06-Oct-22						
GRO C6-C10	206	10.0	mg/kg	200		103	76.8-124			
DRO >C10-C28	203	10.0	mg/kg	200		102	74.9-127			
Total TPH C6-C28	409	10.0	mg/kg	400		102	77.5-124			
Surrogate: 1-Chlorooctane	*67.4*		mg/kg	*50.0*		*135*	*45.3-161*			
Surrogate: 1-Chlorooctadecane	*80.2*		mg/kg	*50.0*		*160*	*46.3-178*			
LCS Dup (2100619-BSD1)				Prepared & Analyzed: 06-Oct-22						
GRO C6-C10	198	10.0	mg/kg	200		99.0	76.8-124	3.75	17.2	
DRO >C10-C28	197	10.0	mg/kg	200		98.4	74.9-127	3.26	18.6	
Total TPH C6-C28	395	10.0	mg/kg	400		98.7	77.5-124	3.51	17.6	
Surrogate: 1-Chlorooctane	*65.3*		mg/kg	*50.0*		*131*	*45.3-161*			
Surrogate: 1-Chlorooctadecane	*78.4*		mg/kg	*50.0*		*157*	*46.3-178*			

Cardinal Laboratories *=Accredited Analyte

PLEASE NOTE: Liability and Damages. Cardinal's liability and client's exclusive remedy for any claim arising, whether based in contract or tort, shall be limited to the amount paid by client for analyses. All claims, including those for negligence ar any other cause whatsoever shall be deemed waived unless made in writing and received by Cardinal within thirty (30) days after completion of the applicable service. In no event shall Cardinal be liable for incidental or consequential damage including, without limitation, business interruptions, loss of use, or loss of profits incurred by client, its subsidiaries, affiliates or successors arising out of or related to the performance of the services hereunder by Cardinal, regardless of whether su claim is based upon any of the above stated reasons or otherwise. Results relate only to the samples identified above. This report shall not be reproduced except in full with written approval of Cardinal Laboratories.

Celey D. Keene, Lab Director/Quality Manager

CARDINAL Laboratories

PHONE (575) 393-2326 ° 101 E. MARLAND ° HOBBS, NM 88240

Analytical Results For:

TRINITY OILFIELD SERVICES & RENTALS, LLC P. O. BOX 2587 HOBBS NM, 88241	Project: DR. PI 17-8 DA #31H Project Number: NOT GIVEN Project Manager: DAN DUNKELBERG Fax To: NONE	Reported: 10-Oct-22 16:14

Petroleum Hydrocarbons by GC FID - Quality Control

Cardinal Laboratories

Analyte	Result	Reporting Limit	Units	Spike Level	Source Result	%REC	%REC Limits	RPD	RPD Limit	Notes
Batch 2100619 - General Prep - Organics										
Matrix Spike (2100619-MS1)		**Source: H224628-26**		Prepared: 06-Oct-22 Analyzed: 07-Oct-22						
GRO C6-C10	192	10.0	mg/kg	200	ND	96.1	65.4-129			
DRO >C10-C28	200	10.0	mg/kg	200	ND	99.8	46.9-157			
Total TPH C6-C28	392	10.0	mg/kg	400	ND	97.9	53.9-146			
Surrogate: 1-Chlorooctane	*69.8*		mg/kg	*50.0*		*140*	*45.3-161*			
Surrogate: 1-Chlorooctadecane	*87.7*		mg/kg	*50.0*		*175*	*46.3-178*			
Matrix Spike Dup (2100619-MSD1)		**Source: H224628-26**		Prepared: 06-Oct-22 Analyzed: 07-Oct-22						
GRO C6-C10	200	10.0	mg/kg	200	ND	99.9	65.4-129	3.90	176	
DRO >C10-C28	196	10.0	mg/kg	200	ND	98.2	46.9-157	1.54	72.8	
Total TPH C6-C28	396	10.0	mg/kg	400	ND	99.1	53.9-146	1.17	68.4	
Surrogate: 1-Chlorooctane	*72.5*		mg/kg	*50.0*		*145*	*45.3-161*			
Surrogate: 1-Chlorooctadecane	*91.0*		mg/kg	*50.0*		*182*	*46.3-178*			*S-04*
Batch 2100620 - General Prep - Organics										
Blank (2100620-BLK1)				Prepared & Analyzed: 06-Oct-22						
GRO C6-C10	ND	10.0	mg/kg							
DRO >C10-C28	ND	10.0	mg/kg							
EXT DRO >C28-C36	ND	10.0	mg/kg							
Surrogate: 1-Chlorooctane	*65.4*		mg/kg	*50.0*		*131*	*45.3-161*			
Surrogate: 1-Chlorooctadecane	*70.1*		mg/kg	*50.0*		*140*	*46.3-178*			
LCS (2100620-BS1)				Prepared & Analyzed: 06-Oct-22						
GRO C6-C10	218	10.0	mg/kg	200		109	76.8-124			
DRO >C10-C28	224	10.0	mg/kg	200		112	74.9-127			
Total TPH C6-C28	442	10.0	mg/kg	400		110	77.5-124			
Surrogate: 1-Chlorooctane	*77.1*		mg/kg	*50.0*		*154*	*45.3-161*			
Surrogate: 1-Chlorooctadecane	*78.9*		mg/kg	*50.0*		*158*	*46.3-178*			

Cardinal Laboratories *=Accredited Analyte

PLEASE NOTE: Liability and Damages. Cardinal's liability and client's exclusive remedy for any claim arising, whether based in contract or tort, shall be limited to the amount paid by client for analyses. All claims, including those for negligence ar any other cause whatsoever shall be deemed waived unless made in writing and received by Cardinal within thirty (30) days after completion of the applicable service. In no event shall Cardinal be liable for incidental or consequential damage including, without limitation, business interruptions, loss of use, or loss of profits incurred by client, its subsidiaries, affiliates or successors arising out of or related to the performance of the services hereunder by Cardinal, regardless of whether su claim is based upon any of the above stated reasons or otherwise. Results relate only to the samples identified above. This report shall not be reproduced except in full with written approval of Cardinal Laboratories.

Celey D. Keene, Lab Director/Quality Manager

CARDINAL Laboratories

PHONE (575) 393-2326 ° 101 E. MARLAND ° HOBBS, NM 88240

Analytical Results For:

TRINITY OILFIELD SERVICES & RENTALS, LLC P. O. BOX 2587 HOBBS NM, 88241	Project: DR. PI 17-8 DA #31H Project Number: NOT GIVEN Project Manager: DAN DUNKELBERG Fax To: NONE	Reported: 10-Oct-22 16:14

Petroleum Hydrocarbons by GC FID - Quality Control

Cardinal Laboratories

Analyte	Result	Reporting Limit	Units	Spike Level	Source Result	%REC	%REC Limits	RPD	RPD Limit	Notes
Batch 2100620 - General Prep - Organics										
LCS Dup (2100620-BSD1)				Prepared & Analyzed: 06-Oct-22						
GRO C6-C10	210	10.0	mg/kg	200		105	76.8-124	3.32	17.2	
DRO >C10-C28	221	10.0	mg/kg	200		111	74.9-127	1.35	18.6	
Total TPH C6-C28	432	10.0	mg/kg	400		108	77.5-124	2.31	17.6	
Surrogate: 1-Chlorooctane	*67.7*		mg/kg	*50.0*		*135*	*45.3-161*			
Surrogate: 1-Chlorooctadecane	*74.0*		mg/kg	*50.0*		*148*	*46.3-178*			
Matrix Spike (2100620-MS1)		**Source: H224628-46**		Prepared: 06-Oct-22 Analyzed: 07-Oct-22						
GRO C6-C10	222	10.0	mg/kg	200	ND	111	65.4-129			
DRO >C10-C28	228	10.0	mg/kg	200	ND	114	46.9-157			
Total TPH C6-C28	451	10.0	mg/kg	400	2.02	112	53.9-146			
Surrogate: 1-Chlorooctane	*76.9*		mg/kg	*50.0*		*154*	*45.3-161*			
Surrogate: 1-Chlorooctadecane	*83.0*		mg/kg	*50.0*		*166*	*46.3-178*			
Matrix Spike Dup (2100620-MSD1)		**Source: H224628-46**		Prepared: 06-Oct-22 Analyzed: 07-Oct-22						
GRO C6-C10	216	10.0	mg/kg	200	ND	108	65.4-129	2.67	176	
DRO >C10-C28	217	10.0	mg/kg	200	ND	109	46.9-157	4.95	72.8	
Total TPH C6-C28	434	10.0	mg/kg	400	2.02	108	53.9-146	3.84	68.4	
Surrogate: 1-Chlorooctane	*75.7*		mg/kg	*50.0*		*151*	*45.3-161*			
Surrogate: 1-Chlorooctadecane	*80.0*		mg/kg	*50.0*		*160*	*46.3-178*			
Batch 2100621 - General Prep - Organics										
Blank (2100621-BLK1)				Prepared & Analyzed: 06-Oct-22						
GRO C6-C10	ND	10.0	mg/kg							
DRO >C10-C28	ND	10.0	mg/kg							
EXT DRO >C28-C36	ND	10.0	mg/kg							
Surrogate: 1-Chlorooctane	*60.7*		mg/kg	*50.0*		*121*	*45.3-161*			
Surrogate: 1-Chlorooctadecane	*75.2*		mg/kg	*50.0*		*150*	*46.3-178*			

Cardinal Laboratories *=Accredited Analyte

PLEASE NOTE: Liability and Damages. Cardinal's liability and client's exclusive remedy for any claim arising, whether based in contract or tort, shall be limited to the amount paid by client for analyses. All claims, including those for negligence ar any other cause whatsoever shall be deemed waived unless made in writing and received by Cardinal within thirty (30) days after completion of the applicable service. In no event shall Cardinal be liable for incidental or consequential damage including, without limitation, business interruptions, loss of use, or loss of profits incurred by client, its subsidiaries, affiliates or successors arising out of or related to the performance of the services hereunder by Cardinal, regardless of whether su claim is based upon any of the above stated reasons or otherwise. Results relate only to the samples identified above. This report shall not be reproduced except in full with written approval of Cardinal Laboratories.

Celey D. Keene, Lab Director/Quality Manager

CARDINAL Laboratories

PHONE (575) 393-2326 ° 101 E. MARLAND ° HOBBS, NM 88240

Analytical Results For:

TRINITY OILFIELD SERVICES & RENTALS, LLC P. O. BOX 2587 HOBBS NM, 88241	Project: DR. PI 17-8 DA #31H Project Number: NOT GIVEN Project Manager: DAN DUNKELBERG Fax To: NONE	Reported: 10-Oct-22 16:14

Petroleum Hydrocarbons by GC FID - Quality Control

Cardinal Laboratories

Analyte	Result	Reporting Limit	Units	Spike Level	Source Result	%REC	%REC Limits	RPD	RPD Limit	Notes
Batch 2100621 - General Prep - Organics										
LCS (2100621-BS1)				Prepared & Analyzed: 06-Oct-22						
GRO C6-C10	225	10.0	mg/kg	200		112	76.8-124			
DRO >C10-C28	231	10.0	mg/kg	200		116	74.9-127			
Total TPH C6-C28	456	10.0	mg/kg	400		114	77.5-124			
Surrogate: 1-Chlorooctane	*63.9*		mg/kg	*50.0*		*128*	*45.3-161*			
Surrogate: 1-Chlorooctadecane	*82.5*		mg/kg	*50.0*		*165*	*46.3-178*			
LCS Dup (2100621-BSD1)				Prepared & Analyzed: 06-Oct-22						
GRO C6-C10	217	10.0	mg/kg	200		109	76.8-124	3.42	17.2	
DRO >C10-C28	225	10.0	mg/kg	200		112	74.9-127	2.97	18.6	
Total TPH C6-C28	442	10.0	mg/kg	400		110	77.5-124	3.19	17.6	
Surrogate: 1-Chlorooctane	*62.2*		mg/kg	*50.0*		*124*	*45.3-161*			
Surrogate: 1-Chlorooctadecane	*80.0*		mg/kg	*50.0*		*160*	*46.3-178*			
Matrix Spike (2100621-MS1)		**Source: H224629-02**		Prepared: 06-Oct-22 Analyzed: 07-Oct-22						
GRO C6-C10	201	10.0	mg/kg	200	ND	100	65.4-129			
DRO >C10-C28	205	10.0	mg/kg	200	6.10	99.2	46.9-157			
Total TPH C6-C28	405	10.0	mg/kg	400	ND	101	53.9-146			
Surrogate: 1-Chlorooctane	*50.3*		mg/kg	*50.0*		*101*	*45.3-161*			
Surrogate: 1-Chlorooctadecane	*60.1*		mg/kg	*50.0*		*120*	*46.3-178*			
Matrix Spike Dup (2100621-MSD1)		**Source: H224629-02**		Prepared: 06-Oct-22 Analyzed: 07-Oct-22						
GRO C6-C10	201	10.0	mg/kg	200	ND	101	65.4-129	0.170	176	
DRO >C10-C28	209	10.0	mg/kg	200	6.10	101	46.9-157	2.23	72.8	
Total TPH C6-C28	410	10.0	mg/kg	400	ND	103	53.9-146	1.18	68.4	
Surrogate: 1-Chlorooctane	*48.0*		mg/kg	*50.0*		*96.1*	*45.3-161*			
Surrogate: 1-Chlorooctadecane	*60.2*		mg/kg	*50.0*		*120*	*46.3-178*			

Cardinal Laboratories *=Accredited Analyte

PLEASE NOTE: Liability and Damages. Cardinal's liability and client's exclusive remedy for any claim arising, whether based in contract or tort, shall be limited to the amount paid by client for analyses. All claims, including those for negligence ar any other cause whatsoever shall be deemed waived unless made in writing and received by Cardinal within thirty (30) days after completion of the applicable service. In no event shall Cardinal be liable for incidental or consequential damage including, without limitation, business interruptions, loss of use, or loss of profits incurred by client, its subsidiaries, affiliates or successors arising out of or related to the performance of the services hereunder by Cardinal, regardless of whether su claim is based upon any of the above stated reasons or otherwise. Results relate only to the samples identified above. This report shall not be reproduced except in full with written approval of Cardinal Laboratories.

Celey D. Keene, Lab Director/Quality Manager

CARDINAL Laboratories

PHONE (575) 393-2326 ° 101 E. MARLAND ° HOBBS, NM 88240

Analytical Results For:

TRINITY OILFIELD SERVICES & RENTALS, LLC P. O. BOX 2587 HOBBS NM, 88241	Project: DR. PI 17-8 DA #31H Project Number: NOT GIVEN Project Manager: DAN DUNKELBERG Fax To: NONE	Reported: 10-Oct-22 16:14

Petroleum Hydrocarbons by GC FID - Quality Control

Cardinal Laboratories

Analyte	Result	Reporting Limit	Units	Spike Level	Source Result	%REC	%REC Limits	RPD	RPD Limit	Notes
Batch 2100631 - General Prep - Organics										
Blank (2100631-BLK1)				Prepared: 06-Oct-22 Analyzed: 07-Oct-22						
GRO C6-C10	ND	10.0	mg/kg							
DRO >C10-C28	ND	10.0	mg/kg							
EXT DRO >C28-C36	ND	10.0	mg/kg							
Surrogate: 1-Chlorooctane	*51.9*		mg/kg	*50.0*		*104*	*45.3-161*			
Surrogate: 1-Chlorooctadecane	*59.3*		mg/kg	*50.0*		*119*	*46.3-178*			
LCS (2100631-BS1)				Prepared: 06-Oct-22 Analyzed: 07-Oct-22						
GRO C6-C10	210	10.0	mg/kg	200		105	76.8-124			
DRO >C10-C28	216	10.0	mg/kg	200		108	74.9-127			
Total TPH C6-C28	426	10.0	mg/kg	400		106	77.5-124			
Surrogate: 1-Chlorooctane	*55.5*		mg/kg	*50.0*		*111*	*45.3-161*			
Surrogate: 1-Chlorooctadecane	*70.1*		mg/kg	*50.0*		*140*	*46.3-178*			
LCS Dup (2100631-BSD1)				Prepared: 06-Oct-22 Analyzed: 07-Oct-22						
GRO C6-C10	205	10.0	mg/kg	200		102	76.8-124	2.40	17.2	
DRO >C10-C28	205	10.0	mg/kg	200		102	74.9-127	5.20	18.6	
Total TPH C6-C28	410	10.0	mg/kg	400		102	77.5-124	3.81	17.6	
Surrogate: 1-Chlorooctane	*57.8*		mg/kg	*50.0*		*116*	*45.3-161*			
Surrogate: 1-Chlorooctadecane	*72.1*		mg/kg	*50.0*		*144*	*46.3-178*			
Matrix Spike (2100631-MS1)		**Source: H224628-57**		Prepared: 06-Oct-22 Analyzed: 07-Oct-22						
GRO C6-C10	195	10.0	mg/kg	200	ND	97.6	65.4-129			
DRO >C10-C28	268	10.0	mg/kg	200	100	83.7	46.9-157			
Total TPH C6-C28	463	10.0	mg/kg	400	100	90.6	53.9-146			
Surrogate: 1-Chlorooctane	*59.5*		mg/kg	*50.0*		*119*	*45.3-161*			
Surrogate: 1-Chlorooctadecane	*81.2*		mg/kg	*50.0*		*162*	*46.3-178*			
Matrix Spike Dup (2100631-MSD1)		**Source: H224628-57**		Prepared: 06-Oct-22 Analyzed: 07-Oct-22						
GRO C6-C10	196	10.0	mg/kg	200	ND	97.9	65.4-129	0.303	176	
DRO >C10-C28	270	10.0	mg/kg	200	100	85.0	46.9-157	1.52	72.8	
Total TPH C6-C28	466	10.0	mg/kg	400	100	91.4	53.9-146	0.866	68.4	
Surrogate: 1-Chlorooctane	*59.9*		mg/kg	*50.0*		*120*	*45.3-161*			

Cardinal Laboratories *=Accredited Analyte

PLEASE NOTE: Liability and Damages. Cardinal's liability and client's exclusive remedy for any claim arising, whether based in contract or tort, shall be limited to the amount paid by client for analyses. All claims, including those for negligence ar any other cause whatsoever shall be deemed waived unless made in writing and received by Cardinal within thirty (30) days after completion of the applicable service. In no event shall Cardinal be liable for incidental or consequential damage including, without limitation, business interruptions, loss of use, or loss of profits incurred by client, its subsidiaries, affiliates or successors arising out of or related to the performance of the services hereunder by Cardinal, regardless of whether su claim is based upon any of the above stated reasons or otherwise. Results relate only to the samples identified above. This report shall not be reproduced except in full with written approval of Cardinal Laboratories.

Celey D. Keene, Lab Director/Quality Manager

CARDINAL Laboratories

PHONE (575) 393-2326 ° 101 E. MARLAND ° HOBBS, NM 88240

Analytical Results For:

TRINITY OILFIELD SERVICES & RENTALS, LLC P. O. BOX 2587 HOBBS NM, 88241	Project: DR. PI 17-8 DA #31H Project Number: NOT GIVEN Project Manager: DAN DUNKELBERG Fax To: NONE	Reported: 10-Oct-22 16:14

Petroleum Hydrocarbons by GC FID - Quality Control

Cardinal Laboratories

Analyte	Result	Reporting Limit	Units	Spike Level	Source Result	%REC	%REC Limits	RPD	RPD Limit	Notes
Batch 2100631 - General Prep - Organics										
Matrix Spike Dup (2100631-MSD1)		**Source: H224628-57**		Prepared: 06-Oct-22 Analyzed: 07-Oct-22						
Surrogate: 1-Chlorooctadecane	*80.5*		mg/kg	*50.0*		*161*	*46.3-178*			
Batch 2100714 - General Prep - Organics										
Blank (2100714-BLK1)				Prepared: 07-Oct-22 Analyzed: 08-Oct-22						
GRO C6-C10	ND	10.0	mg/kg							
DRO >C10-C28	ND	10.0	mg/kg							
EXT DRO >C28-C36	ND	10.0	mg/kg							
Surrogate: 1-Chlorooctane	*47.6*		mg/kg	*50.0*		*95.2*	*45.3-161*			
Surrogate: 1-Chlorooctadecane	*57.5*		mg/kg	*50.0*		*115*	*46.3-178*			
LCS (2100714-BS1)				Prepared & Analyzed: 07-Oct-22						
GRO C6-C10	226	10.0	mg/kg	200		113	76.8-124			
DRO >C10-C28	237	10.0	mg/kg	200		118	74.9-127			
Total TPH C6-C28	463	10.0	mg/kg	400		116	77.5-124			
Surrogate: 1-Chlorooctane	*53.5*		mg/kg	*50.0*		*107*	*45.3-161*			
Surrogate: 1-Chlorooctadecane	*66.2*		mg/kg	*50.0*		*132*	*46.3-178*			
LCS Dup (2100714-BSD1)				Prepared & Analyzed: 07-Oct-22						
GRO C6-C10	227	10.0	mg/kg	200		113	76.8-124	0.261	17.2	
DRO >C10-C28	235	10.0	mg/kg	200		117	74.9-127	0.910	18.6	
Total TPH C6-C28	462	10.0	mg/kg	400		115	77.5-124	0.336	17.6	
Surrogate: 1-Chlorooctane	*58.1*		mg/kg	*50.0*		*116*	*45.3-161*			
Surrogate: 1-Chlorooctadecane	*70.9*		mg/kg	*50.0*		*142*	*46.3-178*			
Matrix Spike (2100714-MS1)		**Source: H224628-53**		Prepared: 07-Oct-22 Analyzed: 08-Oct-22						
GRO C6-C10	205	10.0	mg/kg	200	ND	103	65.4-129			
DRO >C10-C28	213	10.0	mg/kg	200	27.9	92.7	46.9-157			
Total TPH C6-C28	419	10.0	mg/kg	400	27.9	97.7	53.9-146			
Surrogate: 1-Chlorooctane	*46.2*		mg/kg	*50.0*		*92.3*	*45.3-161*			
Surrogate: 1-Chlorooctadecane	*58.9*		mg/kg	*50.0*		*118*	*46.3-178*			

Cardinal Laboratories *=Accredited Analyte

PLEASE NOTE: Liability and Damages. Cardinal's liability and client's exclusive remedy for any claim arising, whether based in contract or tort, shall be limited to the amount paid by client for analyses. All claims, including those for negligence ar any other cause whatsoever shall be deemed waived unless made in writing and received by Cardinal within thirty (30) days after completion of the applicable service. In no event shall Cardinal be liable for incidental or consequential damage including, without limitation, business interruptions, loss of use, or loss of profits incurred by client, its subsidiaries, affiliates or successors arising out of or related to the performance of the services hereunder by Cardinal, regardless of whether su claim is based upon any of the above stated reasons or otherwise. Results relate only to the samples identified above. This report shall not be reproduced except in full with written approval of Cardinal Laboratories.

Celey D. Keene, Lab Director/Quality Manager

CARDINAL Laboratories

PHONE (575) 393-2326 ° 101 E. MARLAND ° HOBBS, NM 88240

Analytical Results For:

TRINITY OILFIELD SERVICES & RENTALS, LLC P. O. BOX 2587 HOBBS NM, 88241	Project: DR. PI 17-8 DA #31H Project Number: NOT GIVEN Project Manager: DAN DUNKELBERG Fax To: NONE	Reported: 10-Oct-22 16:14

Petroleum Hydrocarbons by GC FID - Quality Control

Cardinal Laboratories

Analyte	Result	Reporting Limit	Units	Spike Level	Source Result	%REC	%REC Limits	RPD	RPD Limit	Notes
Batch 2100714 - General Prep - Organics										
Matrix Spike Dup (2100714-MSD1)		**Source: H224628-53**		Prepared: 07-Oct-22 Analyzed: 08-Oct-22						
GRO C6-C10	207	10.0	mg/kg	200	ND	103	65.4-129	0.640	176	
DRO >C10-C28	214	10.0	mg/kg	200	27.9	92.8	46.9-157	0.139	72.8	
Total TPH C6-C28	420	10.0	mg/kg	400	27.9	98.1	53.9-146	0.402	68.4	
Surrogate: 1-Chlorooctane	*45.0*		mg/kg	*50.0*		*89.9*	*45.3-161*			
Surrogate: 1-Chlorooctadecane	*57.8*		mg/kg	*50.0*		*116*	*46.3-178*			

Cardinal Laboratories *=Accredited Analyte

PLEASE NOTE: Liability and Damages. Cardinal's liability and client's exclusive remedy for any claim arising, whether based in contract or tort, shall be limited to the amount paid by client for analyses. All claims, including those for negligence ar any other cause whatsoever shall be deemed waived unless made in writing and received by Cardinal within thirty (30) days after completion of the applicable service. In no event shall Cardinal be liable for incidental or consequential damage including, without limitation, business interruptions, loss of use, or loss of profits incurred by client, its subsidiaries, affiliates or successors arising out of or related to the performance of the services hereunder by Cardinal, regardless of whether su claim is based upon any of the above stated reasons or otherwise. Results relate only to the samples identified above. This report shall not be reproduced except in full with written approval of Cardinal Laboratories.

Celey D. Keene, Lab Director/Quality Manager

CARDINAL Laboratories

PHONE (575) 393-2326 ° 101 E. MARLAND ° HOBBS, NM 88240

Notes and Definitions

S-04	The surrogate recovery for this sample is outside of established control limits due to a sample matrix effect.
QR-04	The RPD for the BS/BSD was outside of historical limits.
ND	Analyte NOT DETECTED at or above the reporting limit
RPD	Relative Percent Difference
**	Samples not received at proper temperature of 6°C or below.
***	Insufficient time to reach temperature.
-	Chloride by SM4500Cl-B does not require samples be received at or below 6°C
	Samples reported on an as received basis (wet) unless otherwise noted on report

Cardinal Laboratories *=Accredited Analyte

PLEASE NOTE: Liability and Damages. Cardinal's liability and client's exclusive remedy for any claim arising, whether based in contract or tort, shall be limited to the amount paid by client for analyses. All claims, including those for negligence ar any other cause whatsoever shall be deemed waived unless made in writing and received by Cardinal within thirty (30) days after completion of the applicable service. In no event shall Cardinal be liable for incidental or consequential damage including, without limitation, business interruptions, loss of use, or loss of profits incurred by client, its subsidiaries, affiliates or successors arising out of or related to the performance of the services hereunder by Cardinal, regardless of whether su claim is based upon any of the above stated reasons or otherwise. Results relate only to the samples identified above. This report shall not be reproduced except in full with written approval of Cardinal Laboratories.

Celey D. Keene, Lab Director/Quality Manager

CARDINAL Laboratories

101 East Marland, Hobbs, NM 88240
(575) 393-2326 FAX (575) 393-2476

CHAIN-OF-CUSTODY AND ANALYSIS REQUEST

Company Name:	Trinity Oilfield Services	BILL TO	
Project Manager:	Dan Dunkelberg	P.O. #:	
Address:	8426 N Dal Pasc	Company:	OXY USA, Inc.
City:	Hobbs	State: NM Zip: 88241	Attn: Wade Dittrich
Phone #:		Fax #:	Address:
Project #:		Project Owner: (see below)	City:
Project Name:	DR. PI 17-8 DA#31H	dan@trinityoilfieldservices.com	State: Zip:
Project Location:	Lea Co., NM		Phone #:
Sampler Name:	XT		Fax #:

ANALYSIS REQUEST

FOR LAB USE ONLY Lab I.D.	Sample I.D.	(G)RAB OR (C)OMP.	# CONTAINERS	MATRIX: GROUNDWATER	WASTEWATER	SOIL	OIL	SLUDGE	OTHER :	PRESERV.: ACID/BASE:	ICE / COOL	OTHER :	SAMPLING: DATE	TIME	Chloride	TPH	BTEX
H224628																	
1	SP-097-00.0-V-P	G	1			X							10/4/2022		X	X	X
2	SP-097-00.5-V-P	G	1			X							10/4/2022		X	X	X
3	SP-098-00.0-V-P	G	1			X							10/4/2022		X	X	X
4	SP-098-00.5-V-P	G	1			X							10/4/2022		X	X	X
5	SP-099-00.0-V-P	G	1			X							10/4/2022		X	X	X
6	SP-099-00.5-V-P	G	1			X							10/4/2022		X	X	X
7	SP-100-00.0-V-P	G	1			X							10/4/2022		X	X	X
8	SP-100-00.5-V-P	G	1			X							10/4/2022		X	X	X
9	SP-101-00.0-V-P	G	1			X							10/4/2022		X	X	X
10	SP-101-00.5-V-P	G	1			X							10/4/2022		X	X	X

PLEASE NOTE: Liability and Damages. Cardinal's liability and client's exclusive remedy for any claim arising whether based in contract or tort, shall be limited to the amount paid by the client for the analyses. All claims, including those for negligence and any other cause whatsoever shall be deemed waived unless made in writing and received by Cardinal within 30 days after completion of the applicable service. In no event shall Cardinal be liable for incidental or consequential damages, including without limitation, business interruptions, loss of use, or loss of profits incurred by client, its subsidiaries, affiliates or successors arising out of or related to the performance of services hereunder by Cardinal, regardless of whether such claim is based upon any of the above stated reasons or otherwise.

Relinquished By:	Date: 10-4-22 Time: 1530	Received By:	Verbal Result: ☐ Yes ☐ No Add'l Phone #: All Results are emailed. Please provide Email address:
Relinquished By:	Date: Time:	Received By:	REMARKS:

Delivered By: (Circle One) Sampler - UPS - Bus - Other:	Observed Temp. °C 34.2 Corrected Temp. °C 30.6	Sample Condition: Cool ☐ Yes ☐ No; Intact ☐ Yes ☐ No	CHECKED BY: (Initials) TO	Turnaround Time: Standard X Rush ☐ Thermometer ID #113 Correction Factor -0.6 °C

Bacteria (only) Sample Condition: Cool ☐ Yes ☐ No; Intact ☐ Yes ☐ No; Observed Temp. °C; Corrected Temp. °C

† Cardinal cannot accept verbal changes. Please email changes to celey.keene@cardinallabsnm.com

CARDINAL Laboratories

101 East Marland, Hobbs, NM 88240
(575) 393-2326 FAX (575) 393-2476

CHAIN-OF-CUSTODY AND ANALYSIS REQUEST

Company Name:	Trinity Oilfield Services	BILL TO	
Project Manager:	Dan Dunkelberg	P.O. #:	
Address:	8426 N Dal Paso	Company:	OXY USA, Inc.
City:	Hobbs	State: NM Zip: 88241	Attn: Wade Dittrich
Phone #:		Fax #:	Address:
Project #:		Project Owner: (see below)	City:
Project Name:	DR. PI 17-8 DA #31H	dan@trinityoilfieldservices.com	State: Zip:
Project Location:	Lea Co., NM		Phone #:
Sampler Name:	XT		Fax #:

ANALYSIS REQUEST

FOR LAB USE ONLY: H224628

Lab I.D.	Sample I.D.	(G)RAB OR (C)OMP.	# CONTAINERS	MATRIX: GROUNDWATER	WASTEWATER	SOIL	OIL	SLUDGE	OTHER :	PRESERV.: ACID/BASE:	ICE / COOL	OTHER :	SAMPLING: DATE	TIME	Chloride	TPH	BTEX
11	SP-102-00.0-V-P	G	1			X							10/4/2022		X	X	X
12	SP-102-00.5-V-P	G	1			X							10/4/2022		X	X	X
13	SP-103-00.0-V-P	G	1			X							10/4/2022		X	X	X
14	SP-103-00.5-V-P	G	1			X							10/4/2022		X	X	X
15	SP-104-00.0-V-P	G	1			X							10/4/2022		X	X	X
16	SP-104-00.5-V-P	G	1			X							10/4/2022		X	X	X
17	SP-105-00.0-V-P	G	1			X							10/4/2022		X	X	X
18	SP-105-00.5-V-P	G	1			X							10/4/2022		X	X	X
19	SP-106-00.0-V-P	G	1			X							10/4/2022		X	X	X
20	SP-106-00.5-V-P	G	1			X							10/4/2022		X	X	X

PLEASE NOTE: Liability and Damages. Cardinal's liability and client's exclusive remedy for any claim arising whether based in contract or tort, shall be limited to the amount paid by the client for the analyses. All claims including those for negligence and any other cause whatsoever shall be deemed waived unless made in writing and received by Cardinal within 30 days after completion of the applicable service. In no event shall Cardinal be liable for incidental or consequential damages, including without limitation, business interruptions, loss of use, or loss of profits incurred by client, its subsidiaries, affiliates or successors arising out of or related to the performance of services hereunder by Cardinal, regardless of whether such claim is based upon any of the above stated reasons or otherwise.

Relinquished By:	Date: 10-4-22	Received By:	Verbal Result: Yes No Add'l Phone #:
	Time: 1530		All Results are emailed. Please provide Email address:
Relinquished By:	Date:	Received By:	REMARKS:
	Time:		

Delivered By: (Circle One)	Observed Temp. °C 31.2	Sample Condition: Cool Yes / No; Intact Yes / No	CHECKED BY: (Initials)	Turnaround Time: Standard X; Rush	Bacteria (only) Sample Condition: Cool Yes / No; Intact Yes / No; Observed Temp. °C
Sampler - UPS - Bus - Other:	Corrected Temp. °C 30.6			Thermometer ID #113; Correction Factor -0.6 °C	Corrected Temp. °C

† Cardinal cannot accept verbal changes. Please email changes to celey.keene@cardinallabsnm.com

Received by OCD: 4/11/2023 4:39:15 PM

Released to Imaging: 5/15/2023 10:22:25 AM

CARDINAL Laboratories

101 East Marland, Hobbs, NM 88240
(575) 393-2326 FAX (575) 393-2476

CHAIN-OF-CUSTODY AND ANALYSIS REQUEST

Company Name:	Trinity Oilfield Services	BILL TO	
Project Manager:	Dan Dunkelberg	P.O. #:	
Address:	8426 N Dal Paso	Company:	OXY USA, Inc.
City:	Hobbs	State: NM Zip: 88241	Attn: Wade Dittrich
Phone #:		Fax #:	Address:
Project #:		Project Owner: (see below)	City:
Project Name:	DR. PI 17-8 DA #31H	dan@trinityoilfieldservices.com	State: Zip:
Project Location:	Lea Co., NM		Phone #:
Sampler Name:	XT		Fax #:

ANALYSIS REQUEST

FOR LAB USE ONLY: H224628

Lab I.D.	Sample I.D.	(G)RAB OR (C)OMP.	# CONTAINERS	MATRIX: GROUNDWATER	WASTEWATER	SOIL	OIL	SLUDGE	OTHER :	PRESERV.: ACID/BASE:	ICE / COOL	OTHER :	SAMPLING: DATE	TIME	Chloride	TPH	BTEX
21	SP-107-00.0-V-P	G	1			X							10/4/2022		X	X	X
22	SP-107-00.5-V-P	G	1			X							10/4/2022		X	X	X
23	SP-108-00.0-V-P	G	1			X							10/4/2022		X	X	X
24	SP-108-00.5-V-P	G	1			X							10/4/2022		X	X	X
25	SP-109-00.0-V-P	G	1			X							10/4/2022		X	X	X
26	SP-109-00.5-V-P	G	1			X							10/4/2022		X	X	X
27	SP-110-00.0-V-P	G	1			X							10/4/2022		X	X	X
28	SP-110-00.5-V-P	G	1			X							10/4/2022		X	X	X
29	SP-111-00.0-V-P	G	1			X							10/4/2022		X	X	X
30	SP-111-00.5-V-P	G	1			X							10/4/2022		X	X	X

PLEASE NOTE: Liability and Damages. Cardinal's liability and client's exclusive remedy for any claim arising whether based in contract or tort, shall be limited to the amount paid by the client for the analyses. All claims including those for negligence and any other cause whatsoever shall be deemed waived unless made in writing and received by Cardinal within 30 days after completion of the applicable service. In no event shall Cardinal be liable for incidental or consequental damages, including without limitation, business interruptions, loss of use, or loss of profits incurred by client, its subsidiaries, affiliates or successors arising out of or related to the performance of services hereunder by Cardinal, regardless of whether such claim is based upon any of the above stated reasons or otherwise.

Relinquished By: Zachith	Date: 10-4-22 Time: 1530	Received By: Tamara Oldham	Verbal Result: Yes No Add'l Phone #: All Results are emailed. Please provide Email address:
Relinquished By:	Date: Time:	Received By:	REMARKS:

Delivered By: (Circle One) Sampler - UPS - Bus - Other:	Observed Temp. °C 31.2 Corrected Temp. °C 30.6	Sample Condition: Cool Yes / No; Intact Yes / No	CHECKED BY: (Initials) T.O.	Turnaround Time: Standard X Rush; Thermometer ID #113; Correction Factor -0.6 °C; Bacteria (only) Sample Condition: Cool Yes / No; Intact Yes / No; Observed Temp. °C; Corrected Temp. °C

† Cardinal cannot accept verbal changes. Please email changes to celey.keene@cardinallabsnm.com

CARDINAL Laboratories

101 East Marland, Hobbs, NM 88240
(575) 393-2326 FAX (575) 393-2476

CHAIN-OF-CUSTODY AND ANALYSIS REQUEST

Company Name:	Trinity Oilfield Services	BILL TO	
Project Manager:	Dan Dunkelberg	P.O. #:	
Address:	8426 N Dal Paso	Company:	OXY USA, Inc.
City:	Hobbs	State: NM Zip: 88241	Attn: Wade Dittrich
Phone #:		Fax #:	Address:
Project #:		Project Owner: (see below)	City:
Project Name:	DR. PI 17-8 DA #31H	dan@trinityoilfieldservices.com	State: Zip:
Project Location:	Lea Co., NM		Phone #:
Sampler Name:	XT		Fax #:

ANALYSIS REQUEST

FOR LAB USE ONLY Lab I.D.	Sample I.D.	(G)RAB OR (C)OMP.	# CONTAINERS	MATRIX: GROUNDWATER	WASTEWATER	SOIL	OIL	SLUDGE	OTHER:	PRESERV.: ACID/BASE:	ICE / COOL	OTHER:	SAMPLING: DATE	TIME	Chloride	TPH	BTEX
H224628 31	SP-112-00.0-V-P	G	1			X							10/4/2022		X	X	X
32	SP-112-00.5-V-P	G	1			X							10/4/2022		X	X	X
33	SP-113-00.0-V-P	G	1			X							10/4/2022		X	X	X
34	SP-113-00.5-V-P	G	1			X							10/4/2022		X	X	X
35	SP-114-00.0-V-P	G	1			X							10/4/2022		X	X	X
36	SP-114-00.5-V-P	G	1			X							10/4/2022		X	X	X
37	SP-115-00.0-V-P	G	1			X							10/4/2022		X	X	X
38	SP-115-00.5-V-P	G	1			X							10/4/2022		X	X	X
39	SP-116-00.0-V-P	G	1			X							10/4/2022		X	X	X
40	SP-116-00.5-V-P	G	1			X							10/4/2022		X	X	X

PLEASE NOTE: Liability and Damages. Cardinal's liability and client's exclusive remedy for any claim arising whether based in contract or tort, shall be limited to the amount paid by the client for the analyses. All claims including those for negligence and any other cause whatsoever shall be deemed waived unless made in writing and received by Cardinal within 30 days after completion of the applicable service. In no event shall Cardinal be liable for incidental or consequential damages, including without limitation, business interruptions, loss of use, or loss of profits incurred by client, its subsidiaries, affiliates or successors arising out of or related to the performance of services hereunder by Cardinal, regardless of whether such claim is based upon any of the above stated reasons or otherwise.

Relinquished By:	Date: 10-4-22	Received By:	Verbal Result: Yes No Add'l Phone #:
	Time: 1530		All Results are emailed. Please provide Email address:
Relinquished By:	Date:	Received By:	REMARKS:
	Time:		

Delivered By: (Circle One)	Observed Temp. °C 31.2	Sample Condition: Cool Yes / No; Intact Yes / No	CHECKED BY: (Initials) TO	Turnaround Time: Standard X; Rush	Bacteria (only) Sample Condition: Cool Yes / No; Intact Yes / No; Observed Temp. °C
Sampler - UPS - Bus - Other:	Corrected Temp. °C 30.6			Thermometer ID #113; Correction Factor -0.6 °C	Corrected Temp. °C

† Cardinal cannot accept verbal changes. Please email changes to celey.keene@cardinallabsnm.com

CARDINAL Laboratories

101 East Marland, Hobbs, NM 88240
(575) 393-2326 FAX (575) 393-2476

CHAIN-OF-CUSTODY AND ANALYSIS REQUEST

Company Name:	Trinity Oilfield Services	BILL TO	
Project Manager:	Dan Durkelberg	P.O. #:	
Address:	8426 N Dal Paso	Company:	OXY USA, Inc.
City:	Hobbs	State: NM Zip: 88241	Attn: Wade Dittrich
Phone #:		Fax #:	Address:
Project #:		Project Owner: (see below)	City:
Project Name:	DR. PI 17-8 DA #31H	dan@trinityoilfieldservices.com	State: Zip:
Project Location:	Lea Co., NM		Phone #:
Sampler Name:	XT		Fax #:

ANALYSIS REQUEST

FOR LAB USE ONLY Lab I.D.	Sample I.D.	(G)RAB OR (C)OMP.	# CONTAINERS	MATRIX: GROUNDWATER	WASTEWATER	SOIL	OIL	SLUDGE	OTHER:	PRESERV.: ACID/BASE:	ICE / COOL	OTHER:	SAMPLING: DATE	TIME	Chloride	TPH	BTEX
H224628																	
41	SP-117-00.0-V-P	G	1			X							10/4/2022		X	X	X
42	SP-117-00.5-V-P	G	1			X							10/4/2022		X	X	X
43	SP-118-00.0-V-P	G	1			X							10/4/2022		X	X	X
44	SP-118-00.5-V-P	G	1			X							10/4/2022		X	X	X
45	SP-119-00.0-V-P	G	1			X							10/4/2022		X	X	X
46	SP-119-00.5-V-P	G	1			X							10/4/2022		X	X	X
47	SP-120-00.0-V-P	G	1			X							10/4/2022		X	X	X
48	SP-120-00.5-V-P	G	1			X							10/4/2022		X	X	X
49	SP-121-00.0-V-P	G	1			X							10/4/2022		X	X	X
50	SP-121-00.5-V-P	G	1			X							10/4/2022		X	X	X

PLEASE NOTE: Liability and Damages. Cardinal's liability and client's exclusive remedy for any claim arising whether based in contract or tort, shall be limited to the amount paid by the client for the analyses. All claims including those for negligence and any other cause whatsoever shall be deemed waived unless made in writing and received by Cardinal within 30 days after completion of the applicable service. In no event shall Cardinal be liable for incidental or consequential damages, including without limitation, business interruptions, loss of use, or loss of profits incurred by client, its subsidiaries, affiliates or successors arising out of or related to the performance of services hereunder by Cardinal, regardless of whether such claim is based upon any of the above stated reasons or otherwise.

Relinquished By:	Date: 10-4-22 Time: 1530	Received By:	Verbal Result: Yes No Add'l Phone #: All Results are emailed. Please provide Email address:
Relinquished By:	Date: Time:	Received By:	REMARKS:

Delivered By: (Circle One) Sampler - UPS - Bus - Other:	Observed Temp. °C 31.2 Corrected Temp. °C 30.6	Sample Condition: Cool Yes No; Intact Yes No	CHECKED BY: (Initials)	Turnaround Time: Standard X Rush; Thermometer ID #113; Correction Factor -0.6 °C; Bacteria (only) Sample Condition: Cool Yes No; Intact Yes No; Observed Temp. °C; Corrected Temp. °C

† Cardinal cannot accept verbal changes. Please email changes to celey.keene@cardinallabsnm.com

Received by OCD: 4/11/2023 4:39:15 PM

Released to Imaging: 5/15/2023 10:22:25 AM

CARDINAL Laboratories

101 East Marland, Hobbs, NM 88240
(575) 393-2326 FAX (575) 393-2476

CHAIN-OF-CUSTODY AND ANALYSIS REQUEST

Company Name:	Trinity Oilfield Services		
Project Manager:	Dan Dunkelberg		
Address:	8426 N Dal Paso		
City:	Hobbs	State: NM	Zip: 88241
Phone #:		Fax #:	
Project #:		Project Owner:	(see below)
Project Name:	DR. PI 17-8 DA #31H	dan@trinityoilfieldservices.com	
Project Location:	Lea Co., NM		
Sampler Name:	XT		

BILL TO

P.O. #:	
Company:	OXY USA, Inc.
Attn:	Wade Dittrich
Address:	
City:	
State:	Zip:
Phone #:	
Fax #:	

ANALYSIS REQUEST

FOR LAB USE ONLY Lab I.D.	Sample I.D.	(G)RAB OR (C)OMP.	# CONTAINERS	MATRIX: GROUNDWATER	WASTEWATER	SOIL	OIL	SLUDGE	OTHER :	PRESERV.: ACID/BASE:	ICE / COOL	OTHER :	SAMPLING: DATE	TIME	Chloride	TPH	BTEX
H224628																	
51	SP-122-00.0-V-P	G	1			X							10/4/2022		X	X	X
52	SP-122-00.5-V-P	G	1			X							10/4/2022		X	X	X
53	SP-123-00.0-V-P	G	1			X							10/4/2022		X	X	X
54	SP-123-00.5-V-P	G	1			X							10/4/2022		X	X	X
55	SP-124-00.0-V-P	G	1			X							10/4/2022		X	X	X
56	SP-124-00.5-V-P	G	1			X							10/4/2022		X	X	X
57	SP-125-00.0-V-P	G	1			X							10/4/2022		X	X	X
58	SP-125-00.5-V-P	G	1			X							10/4/2022		X	X	X
59	SP-126-00.0-V-P	G	1			X							10/4/2022		X	X	X
60	SP-126-00.5-V-P	G	1			X							10/4/2022		X	X	X

PLEASE NOTE: Liability and Damages. Cardinal's liability and client's exclusive remedy for any claim arising whether based in contract or tort, shall be limited to the amount paid by the client for the analyses. All claims including those for negligence and any other cause whatsoever shall be deemed waived unless made in writing and received by Cardinal within 30 days after completion of the applicable service. In no event shall Cardinal be liable for incidental or consequential damages, including without limitation, business interruptions, loss of use, or loss of profits incurred by client, its subsidiaries, affiliates or successors arising out of or related to the performance of services hereunder by Cardinal, regardless of whether such claim is based upon any of the above stated reasons or otherwise.

Relinquished By:	Date: 10-4-22	Received By:	Verbal Result: Yes No Add'l Phone #:
	Time: 1530		All Results are emailed. Please provide Email address:
Relinquished By:	Date:	Received By:	REMARKS:
	Time:		

Delivered By: (Circle One)	Observed Temp. °C 31.2	Sample Condition: Cool Yes / No; Intact Yes / No	CHECKED BY: (Initials) TO	Turnaround Time: Standard X; Rush
Sampler - UPS - Bus - Other:	Corrected Temp. °C 30.6			Thermometer ID #113; Correction Factor -0.6 °C

Bacteria (only) Sample Condition: Cool Yes / No; Intact Yes / No; Observed Temp. °C; Corrected Temp. °C

† Cardinal cannot accept verbal changes. Please email changes to celey.keene@cardinallabsnm.com

CARDINAL Laboratories

101 East Marland, Hobbs, NM 88240
(575) 393-2326 FAX (575) 393-2476

CHAIN-OF-CUSTODY AND ANALYSIS REQUEST

Company Name:	Trinity Oilfield Services		
Project Manager:	Dan Dunkelberg		
Address:	8426 N Dal Paso		
City:	Hobbs	State: NM	Zip: 88241
Phone #:		Fax #:	
Project #:		Project Owner:	(see below)
Project Name:	DR. PI 17-8 DA #31H	dan@trinityoilfieldservices.com	
Project Location:	Lea Co., NM		
Sampler Name:	XT		

BILL TO

P.O. #:	
Company:	OXY USA, Inc.
Attn:	Wade Dittrich
Address:	
City:	
State:	Zip:
Phone #:	
Fax #:	

ANALYSIS REQUEST

FOR LAB USE ONLY Lab I.D.	Sample I.D.	(G)RAB OR (C)OMP.	# CONTAINERS	MATRIX: GROUNDWATER	WASTEWATER	SOIL	OIL	SLUDGE	OTHER:	PRESERV.: ACID/BASE:	ICE / COOL	OTHER:	SAMPLING: DATE	TIME	Chloride	TPH	BTEX
H224628																	
61	SP-127-00.0-V-P	G	1			X							10/4/2022		X	X	X
62	SP-127-00.5-V-P	G	1			X							10/4/2022		X	X	X
63	SP-128-00.0-V-P	G	1			X							10/4/2022		X	X	X
64	SP-128-00.5-V-P	G	1			X							10/4/2022		X	X	X
	—																
	—																
	—																
	—																
	—																
	—																

PLEASE NOTE: Liability and Damages. Cardinal's liability and client's exclusive remedy for any claim arising whether based in contract or tort, shall be limited to the amount paid by the client for the analyses. All claims including those for negligence and any other cause whatsoever shall be deemed waived unless made in writing and received by Cardinal within 30 days after completion of the applicable service. In no event shall Cardinal be liable for incidental or consequential damages, including without limitation, business interruptions, loss of use, or loss of profits incurred by client, its subsidiaries, affiliates or successors arising out of or related to the performance of services hereunder by Cardinal, regardless of whether such claim is based upon any of the above stated reasons or otherwise.

Relinquished By:	Date: 10-4-22	Received By:	Verbal Result: ☐ Yes ☐ No Add'l Phone #:
	Time: 1030		All Results are emailed. Please provide Email address:
Relinquished By:	Date:	Received By:	REMARKS:
	Time:		

Delivered By: (Circle One)	Observed Temp. °C 31.2	Sample Condition: Cool ☐ Yes ☑ No; Intact ☑ Yes ☐ No	CHECKED BY: (Initials) YO.	Turnaround Time: Standard ☒ Rush ☐
Sampler - UPS - Bus - Other:	Corrected Temp. °C 30.6			Thermometer ID #113; Correction Factor -0.6 °C

Bacteria (only) Sample Condition: Cool ☐ Yes ☐ No; Intact ☐ Yes ☐ No; Observed Temp. °C; Corrected Temp. °C

† Cardinal cannot accept verbal changes. Please email changes to celey.keene@cardinallabsnm.com

Received by OCD: 4/11/2023 4:39:15 PM

Released to Imaging: 5/15/2023 10:22:25 AM

CARDINAL Laboratories

PHONE (575) 393-2326 ° 101 E. MARLAND ° HOBBS, NM 88240

October 10, 2022

DAN DUNKELBERG

TRINITY OILFIELD SERVICES & RENTALS, LLC

P. O. BOX 2587

HOBBS, NM 88241

RE: DR. PI 17-8 DA #31H

Enclosed are the results of analyses for samples received by the laboratory on 10/03/22 16:00.

Cardinal Laboratories is accredited through Texas NELAP under certificate number T104704398-22-15. Accreditation applies to drinking water, non-potable water and solid and chemical materials. All accredited analytes are denoted by an asterisk (*). For a complete list of accredited analytes and matrices visit the TCEQ website at www.tceq.texas.gov/field/qa/lab_accred_certif.html.

Cardinal Laboratories is accreditated through the State of Colorado Department of Public Health and Environment for:

Method EPA 552.2	Haloacetic Acids (HAA-5)
Method EPA 524.2	Total Trihalomethanes (TTHM)
Method EPA 524.4	Regulated VOCs (V1, V2, V3)

Accreditation applies to public drinking water matrices.

This report meets NELAP requirements and is made up of a cover page, analytical results, and a copy of the original chain-of-custody. If you have any questions concerning this report, please feel free to contact me.

Sincerely,

Celey D. Keene

Celey D. Keene

Lab Director/Quality Manager

CARDINAL Laboratories

PHONE (575) 393-2326 ° 101 E. MARLAND ° HOBBS, NM 88240

Analytical Results For:

TRINITY OILFIELD SERVICES & RENTALS, LLC
DAN DUNKELBERG
P. O. BOX 2587
HOBBS NM, 88241
Fax To: NONE

Received:	10/03/2022	Sampling Date:	10/03/2022
Reported:	10/10/2022	Sampling Type:	Soil
Project Name:	DR. PI 17-8 DA #31H	Sampling Condition:	** (See Notes)
Project Number:	NOT GIVEN	Sample Received By:	Tamara Oldaker
Project Location:	OXY - LEA CO., NM		

Sample ID: SP-090-00.0-V-P (H224595-01)

BTEX 8021B mg/kg **Analyzed By: JH/**

Analyte	Result	Reporting Limit	Analyzed	Method Blank	BS	% Recovery	True Value QC	RPD	Qualifier
Benzene*	<0.050	0.050	10/07/2022	ND	1.92	96.0	2.00	6.70	
Toluene*	<0.050	0.050	10/07/2022	ND	1.93	96.5	2.00	5.56	
Ethylbenzene*	<0.050	0.050	10/07/2022	ND	1.91	95.7	2.00	6.20	
Total Xylenes*	<0.150	0.150	10/07/2022	ND	5.82	96.9	6.00	5.94	
Total BTEX	<0.300	0.300	10/07/2022	ND					

Surrogate: 4-Bromofluorobenzene (PID *104 %* *69.9-140*

Chloride, SM4500Cl-B mg/kg **Analyzed By: AC**

Analyte	Result	Reporting Limit	Analyzed	Method Blank	BS	% Recovery	True Value QC	RPD	Qualifier
Chloride	**1120**	16.0	10/06/2022	ND	432	108	400	3.77	

TPH 8015M mg/kg **Analyzed By: MS**

Analyte	Result	Reporting Limit	Analyzed	Method Blank	BS	% Recovery	True Value QC	RPD	Qualifier
GRO C6-C10*	<10.0	10.0	10/06/2022	ND	198	99.2	200	2.40	
DRO >C10-C28*	**186**	10.0	10/06/2022	ND	183	91.5	200	3.11	
EXT DRO >C28-C36	**46.0**	10.0	10/06/2022	ND					

Surrogate: 1-Chlorooctane *137 %* *45.3-161*

Surrogate: 1-Chlorooctadecane *176 %* *46.3-178*

Cardinal Laboratories *=Accredited Analyte

PLEASE NOTE: Liability and Damages. Cardinal's liability and client's exclusive remedy for any claim arising, whether based in contract or tort, shall be limited to the amount paid by client for analyses. All claims, including those for negligence and any other cause whatsoever shall be deemed waived unless made in writing and received by Cardinal within thirty (30) days after completion of the applicable service. In no event shall Cardinal be liable for incidental or consequential damages, including, without limitation, business interruptions, loss of use, or loss of profits incurred by client, its subsidiaries, affiliates or successors arising out of or related to the performance of the services hereunder by Cardinal, regardless of whether such claim is based upon any of the above stated reasons or otherwise. Results relate only to the samples identified above. This report shall not be reproduced except in full with written approval of Cardinal Laboratories.

Celey D. Keene, Lab Director/Quality Manager

CARDINAL Laboratories

PHONE (575) 393-2326 ° 101 E. MARLAND ° HOBBS, NM 88240

Analytical Results For:

TRINITY OILFIELD SERVICES & RENTALS, LLC
DAN DUNKELBERG
P. O. BOX 2587
HOBBS NM, 88241
Fax To: NONE

Received:	10/03/2022	Sampling Date:	10/03/2022
Reported:	10/10/2022	Sampling Type:	Soil
Project Name:	DR. PI 17-8 DA #31H	Sampling Condition:	** (See Notes)
Project Number:	NOT GIVEN	Sample Received By:	Tamara Oldaker
Project Location:	OXY - LEA CO., NM		

Sample ID: SP-090-00.5-V-P (H224595-02)

BTEX 8021B mg/kg **Analyzed By: JH/**

Analyte	Result	Reporting Limit	Analyzed	Method Blank	BS	% Recovery	True Value QC	RPD	Qualifier
Benzene*	<0.050	0.050	10/07/2022	ND	1.92	96.0	2.00	6.70	
Toluene*	<0.050	0.050	10/07/2022	ND	1.93	96.5	2.00	5.56	
Ethylbenzene*	<0.050	0.050	10/07/2022	ND	1.91	95.7	2.00	6.20	
Total Xylenes*	<0.150	0.150	10/07/2022	ND	5.82	96.9	6.00	5.94	
Total BTEX	<0.300	0.300	10/07/2022	ND					

Surrogate: 4-Bromofluorobenzene (PID *103 %* *69.9-140*

Chloride, SM4500Cl-B mg/kg **Analyzed By: AC**

Analyte	Result	Reporting Limit	Analyzed	Method Blank	BS	% Recovery	True Value QC	RPD	Qualifier
Chloride	**160**	16.0	10/06/2022	ND	432	108	400	3.77	

TPH 8015M mg/kg **Analyzed By: MS**

Analyte	Result	Reporting Limit	Analyzed	Method Blank	BS	% Recovery	True Value QC	RPD	Qualifier
GRO C6-C10*	<10.0	10.0	10/06/2022	ND	198	99.2	200	2.40	
DRO >C10-C28*	**77.5**	10.0	10/06/2022	ND	183	91.5	200	3.11	
EXT DRO >C28-C36	**27.1**	10.0	10/06/2022	ND					

Surrogate: 1-Chlorooctane *135 %* *45.3-161*

Surrogate: 1-Chlorooctadecane *165 %* *46.3-178*

Cardinal Laboratories *=Accredited Analyte

PLEASE NOTE: Liability and Damages. Cardinal's liability and client's exclusive remedy for any claim arising, whether based in contract or tort, shall be limited to the amount paid by client for analyses. All claims, including those for negligence and any other cause whatsoever shall be deemed waived unless made in writing and received by Cardinal within thirty (30) days after completion of the applicable service. In no event shall Cardinal be liable for incidental or consequential damages, including, without limitation, business interruptions, loss of use, or loss of profits incurred by client, its subsidiaries, affiliates or successors arising out of or related to the performance of the services hereunder by Cardinal, regardless of whether such claim is based upon any of the above stated reasons or otherwise. Results relate only to the samples identified above. This report shall not be reproduced except in full with written approval of Cardinal Laboratories.

Celey D. Keene, Lab Director/Quality Manager

CARDINAL Laboratories

PHONE (575) 393-2326 ° 101 E. MARLAND ° HOBBS, NM 88240

Analytical Results For:

TRINITY OILFIELD SERVICES & RENTALS, LLC
DAN DUNKELBERG
P. O. BOX 2587
HOBBS NM, 88241
Fax To: NONE

Received:	10/03/2022	Sampling Date:	10/03/2022
Reported:	10/10/2022	Sampling Type:	Soil
Project Name:	DR. PI 17-8 DA #31H	Sampling Condition:	** (See Notes)
Project Number:	NOT GIVEN	Sample Received By:	Tamara Oldaker
Project Location:	OXY - LEA CO., NM		

Sample ID: SP-091-00.0-V-P (H224595-03)

BTEX 8021B mg/kg **Analyzed By: JH/**

Analyte	Result	Reporting Limit	Analyzed	Method Blank	BS	% Recovery	True Value QC	RPD	Qualifier
Benzene*	<0.050	0.050	10/07/2022	ND	1.92	96.0	2.00	6.70	
Toluene*	<0.050	0.050	10/07/2022	ND	1.93	96.5	2.00	5.56	
Ethylbenzene*	<0.050	0.050	10/07/2022	ND	1.91	95.7	2.00	6.20	
Total Xylenes*	<0.150	0.150	10/07/2022	ND	5.82	96.9	6.00	5.94	
Total BTEX	<0.300	0.300	10/07/2022	ND					

Surrogate: 4-Bromofluorobenzene (PID *103 %* *69.9-140*

Chloride, SM4500Cl-B mg/kg **Analyzed By: AC**

Analyte	Result	Reporting Limit	Analyzed	Method Blank	BS	% Recovery	True Value QC	RPD	Qualifier
Chloride	**608**	16.0	10/06/2022	ND	432	108	400	3.77	

TPH 8015M mg/kg **Analyzed By: MS**

Analyte	Result	Reporting Limit	Analyzed	Method Blank	BS	% Recovery	True Value QC	RPD	Qualifier
GRO C6-C10*	<10.0	10.0	10/06/2022	ND	212	106	200	8.16	
DRO >C10-C28*	**62.3**	10.0	10/06/2022	ND	212	106	200	13.9	
EXT DRO >C28-C36	<10.0	10.0	10/06/2022	ND					

Surrogate: 1-Chlorooctane *107 %* *45.3-161*

Surrogate: 1-Chlorooctadecane *128 %* *46.3-178*

Cardinal Laboratories *=Accredited Analyte

PLEASE NOTE: Liability and Damages. Cardinal's liability and client's exclusive remedy for any claim arising, whether based in contract or tort, shall be limited to the amount paid by client for analyses. All claims, including those for negligence and any other cause whatsoever shall be deemed waived unless made in writing and received by Cardinal within thirty (30) days after completion of the applicable service. In no event shall Cardinal be liable for incidental or consequential damages, including, without limitation, business interruptions, loss of use, or loss of profits incurred by client, its subsidiaries, affiliates or successors arising out of or related to the performance of the services hereunder by Cardinal, regardless of whether such claim is based upon any of the above stated reasons or otherwise. Results relate only to the samples identified above. This report shall not be reproduced except in full with written approval of Cardinal Laboratories.

Celey D. Keene, Lab Director/Quality Manager

CARDINAL Laboratories

PHONE (575) 393-2326 ° 101 E. MARLAND ° HOBBS, NM 88240

Analytical Results For:

TRINITY OILFIELD SERVICES & RENTALS, LLC
DAN DUNKELBERG
P. O. BOX 2587
HOBBS NM, 88241
Fax To: NONE

Received:	10/03/2022	Sampling Date:	10/03/2022
Reported:	10/10/2022	Sampling Type:	Soil
Project Name:	DR. PI 17-8 DA #31H	Sampling Condition:	** (See Notes)
Project Number:	NOT GIVEN	Sample Received By:	Tamara Oldaker
Project Location:	OXY - LEA CO., NM		

Sample ID: SP-091-00.5-V-P (H224595-04)

BTEX 8021B mg/kg **Analyzed By: JH/**

Analyte	Result	Reporting Limit	Analyzed	Method Blank	BS	% Recovery	True Value QC	RPD	Qualifier
Benzene*	<0.050	0.050	10/07/2022	ND	1.92	96.0	2.00	6.70	
Toluene*	<0.050	0.050	10/07/2022	ND	1.93	96.5	2.00	5.56	
Ethylbenzene*	<0.050	0.050	10/07/2022	ND	1.91	95.7	2.00	6.20	
Total Xylenes*	<0.150	0.150	10/07/2022	ND	5.82	96.9	6.00	5.94	
Total BTEX	<0.300	0.300	10/07/2022	ND					

Surrogate: 4-Bromofluorobenzene (PID *103 %* *69.9-140*

Chloride, SM4500Cl-B mg/kg **Analyzed By: AC**

Analyte	Result	Reporting Limit	Analyzed	Method Blank	BS	% Recovery	True Value QC	RPD	Qualifier
Chloride	**48.0**	16.0	10/06/2022	ND	432	108	400	3.77	

TPH 8015M mg/kg **Analyzed By: MS**

Analyte	Result	Reporting Limit	Analyzed	Method Blank	BS	% Recovery	True Value QC	RPD	Qualifier
GRO C6-C10*	<10.0	10.0	10/06/2022	ND	212	106	200	8.16	
DRO >C10-C28*	<10.0	10.0	10/06/2022	ND	212	106	200	13.9	
EXT DRO >C28-C36	<10.0	10.0	10/06/2022	ND					

Surrogate: 1-Chlorooctane *103 %* *45.3-161*

Surrogate: 1-Chlorooctadecane *126 %* *46.3-178*

Cardinal Laboratories *=Accredited Analyte

PLEASE NOTE: Liability and Damages. Cardinal's liability and client's exclusive remedy for any claim arising, whether based in contract or tort, shall be limited to the amount paid by client for analyses. All claims, including those for negligence and any other cause whatsoever shall be deemed waived unless made in writing and received by Cardinal within thirty (30) days after completion of the applicable service. In no event shall Cardinal be liable for incidental or consequential damages, including, without limitation, business interruptions, loss of use, or loss of profits incurred by client, its subsidiaries, affiliates or successors arising out of or related to the performance of the services hereunder by Cardinal, regardless of whether such claim is based upon any of the above stated reasons or otherwise. Results relate only to the samples identified above. This report shall not be reproduced except in full with written approval of Cardinal Laboratories.

Celey D. Keene, Lab Director/Quality Manager

CARDINAL Laboratories

PHONE (575) 393-2326 ° 101 E. MARLAND ° HOBBS, NM 88240

Analytical Results For:

TRINITY OILFIELD SERVICES & RENTALS, LLC
DAN DUNKELBERG
P. O. BOX 2587
HOBBS NM, 88241
Fax To: NONE

Received:	10/03/2022	Sampling Date:	10/03/2022
Reported:	10/10/2022	Sampling Type:	Soil
Project Name:	DR. PI 17-8 DA #31H	Sampling Condition:	** (See Notes)
Project Number:	NOT GIVEN	Sample Received By:	Tamara Oldaker
Project Location:	OXY - LEA CO., NM		

Sample ID: SP-092-00.0-V-P (H224595-05)

BTEX 8021B mg/kg **Analyzed By: JH/**

Analyte	Result	Reporting Limit	Analyzed	Method Blank	BS	% Recovery	True Value QC	RPD	Qualifier
Benzene*	<0.050	0.050	10/07/2022	ND	1.92	96.0	2.00	6.70	
Toluene*	<0.050	0.050	10/07/2022	ND	1.93	96.5	2.00	5.56	
Ethylbenzene*	<0.050	0.050	10/07/2022	ND	1.91	95.7	2.00	6.20	
Total Xylenes*	<0.150	0.150	10/07/2022	ND	5.82	96.9	6.00	5.94	
Total BTEX	<0.300	0.300	10/07/2022	ND					

Surrogate: 4-Bromofluorobenzene (PID *101 %* *69.9-140*

Chloride, SM4500Cl-B mg/kg **Analyzed By: AC**

Analyte	Result	Reporting Limit	Analyzed	Method Blank	BS	% Recovery	True Value QC	RPD	Qualifier
Chloride	**928**	16.0	10/06/2022	ND	432	108	400	3.77	

TPH 8015M mg/kg **Analyzed By: MS**

Analyte	Result	Reporting Limit	Analyzed	Method Blank	BS	% Recovery	True Value QC	RPD	Qualifier
GRO C6-C10*	<10.0	10.0	10/06/2022	ND	212	106	200	8.16	
DRO >C10-C28*	**330**	10.0	10/06/2022	ND	212	106	200	13.9	
EXT DRO >C28-C36	**60.2**	10.0	10/06/2022	ND					

Surrogate: 1-Chlorooctane *94.8 %* *45.3-161*

Surrogate: 1-Chlorooctadecane *123 %* *46.3-178*

Cardinal Laboratories *=Accredited Analyte

PLEASE NOTE: Liability and Damages. Cardinal's liability and client's exclusive remedy for any claim arising, whether based in contract or tort, shall be limited to the amount paid by client for analyses. All claims, including those for negligence and any other cause whatsoever shall be deemed waived unless made in writing and received by Cardinal within thirty (30) days after completion of the applicable service. In no event shall Cardinal be liable for incidental or consequential damages, including, without limitation, business interruptions, loss of use, or loss of profits incurred by client, its subsidiaries, affiliates or successors arising out of or related to the performance of the services hereunder by Cardinal, regardless of whether such claim is based upon any of the above stated reasons or otherwise. Results relate only to the samples identified above. This report shall not be reproduced except in full with written approval of Cardinal Laboratories.

Celey D. Keene, Lab Director/Quality Manager

CARDINAL Laboratories

PHONE (575) 393-2326 ° 101 E. MARLAND ° HOBBS, NM 88240

Analytical Results For:

TRINITY OILFIELD SERVICES & RENTALS, LLC
DAN DUNKELBERG
P. O. BOX 2587
HOBBS NM, 88241
Fax To: NONE

Received:	10/03/2022	Sampling Date:	10/03/2022
Reported:	10/10/2022	Sampling Type:	Soil
Project Name:	DR. PI 17-8 DA #31H	Sampling Condition:	** (See Notes)
Project Number:	NOT GIVEN	Sample Received By:	Tamara Oldaker
Project Location:	OXY - LEA CO., NM		

Sample ID: SP-092-00.5-V-P (H224595-06)

BTEX 8021B mg/kg **Analyzed By: JH**

Analyte	Result	Reporting Limit	Analyzed	Method Blank	BS	% Recovery	True Value QC	RPD	Qualifier
Benzene*	<0.050	0.050	10/07/2022	ND	2.04	102	2.00	0.586	
Toluene*	<0.050	0.050	10/07/2022	ND	2.16	108	2.00	1.94	
Ethylbenzene*	<0.050	0.050	10/07/2022	ND	1.96	98.2	2.00	0.0645	
Total Xylenes*	<0.150	0.150	10/07/2022	ND	5.92	98.7	6.00	0.407	
Total BTEX	<0.300	0.300	10/07/2022	ND					

Surrogate: 4-Bromofluorobenzene (PID *98.1 %* *69.9-140*

Chloride, SM4500Cl-B mg/kg **Analyzed By: AC**

Analyte	Result	Reporting Limit	Analyzed	Method Blank	BS	% Recovery	True Value QC	RPD	Qualifier
Chloride	**80.0**	16.0	10/06/2022	ND	432	108	400	3.77	

TPH 8015M mg/kg **Analyzed By: MS**

Analyte	Result	Reporting Limit	Analyzed	Method Blank	BS	% Recovery	True Value QC	RPD	Qualifier
GRO C6-C10*	<10.0	10.0	10/06/2022	ND	212	106	200	8.16	
DRO >C10-C28*	<10.0	10.0	10/06/2022	ND	212	106	200	13.9	
EXT DRO >C28-C36	<10.0	10.0	10/06/2022	ND					

Surrogate: 1-Chlorooctane *98.3 %* *45.3-161*

Surrogate: 1-Chlorooctadecane *120 %* *46.3-178*

Cardinal Laboratories *=Accredited Analyte

PLEASE NOTE: Liability and Damages. Cardinal's liability and client's exclusive remedy for any claim arising, whether based in contract or tort, shall be limited to the amount paid by client for analyses. All claims, including those for negligence and any other cause whatsoever shall be deemed waived unless made in writing and received by Cardinal within thirty (30) days after completion of the applicable service. In no event shall Cardinal be liable for incidental or consequential damages, including, without limitation, business interruptions, loss of use, or loss of profits incurred by client, its subsidiaries, affiliates or successors arising out of or related to the performance of the services hereunder by Cardinal, regardless of whether such claim is based upon any of the above stated reasons or otherwise. Results relate only to the samples identified above. This report shall not be reproduced except in full with written approval of Cardinal Laboratories.

Celey D. Keene, Lab Director/Quality Manager

CARDINAL Laboratories

PHONE (575) 393-2326 ° 101 E. MARLAND ° HOBBS, NM 88240

Analytical Results For:

TRINITY OILFIELD SERVICES & RENTALS, LLC
DAN DUNKELBERG
P. O. BOX 2587
HOBBS NM, 88241
Fax To: NONE

Received:	10/03/2022	Sampling Date:	10/03/2022
Reported:	10/10/2022	Sampling Type:	Soil
Project Name:	DR. PI 17-8 DA #31H	Sampling Condition:	** (See Notes)
Project Number:	NOT GIVEN	Sample Received By:	Tamara Oldaker
Project Location:	OXY - LEA CO., NM		

Sample ID: SP-093-00.0-V-P (H224595-07)

BTEX 8021B mg/kg **Analyzed By: JH**

Analyte	Result	Reporting Limit	Analyzed	Method Blank	BS	% Recovery	True Value QC	RPD	Qualifier
Benzene*	<0.050	0.050	10/07/2022	ND	2.04	102	2.00	0.586	
Toluene*	<0.050	0.050	10/07/2022	ND	2.16	108	2.00	1.94	
Ethylbenzene*	<0.050	0.050	10/07/2022	ND	1.96	98.2	2.00	0.0645	
Total Xylenes*	<0.150	0.150	10/07/2022	ND	5.92	98.7	6.00	0.407	
Total BTEX	<0.300	0.300	10/07/2022	ND					

Surrogate: 4-Bromofluorobenzene (PID *99.4 %* *69.9-140*

Chloride, SM4500Cl-B mg/kg **Analyzed By: AC**

Analyte	Result	Reporting Limit	Analyzed	Method Blank	BS	% Recovery	True Value QC	RPD	Qualifier
Chloride	**320**	16.0	10/06/2022	ND	432	108	400	3.77	

TPH 8015M mg/kg **Analyzed By: MS**

Analyte	Result	Reporting Limit	Analyzed	Method Blank	BS	% Recovery	True Value QC	RPD	Qualifier
GRO C6-C10*	<10.0	10.0	10/06/2022	ND	212	106	200	8.16	
DRO >C10-C28*	**111**	10.0	10/06/2022	ND	212	106	200	13.9	
EXT DRO >C28-C36	<10.0	10.0	10/06/2022	ND					

Surrogate: 1-Chlorooctane *106 %* *45.3-161*

Surrogate: 1-Chlorooctadecane *134 %* *46.3-178*

Cardinal Laboratories *=Accredited Analyte

PLEASE NOTE: Liability and Damages. Cardinal's liability and client's exclusive remedy for any claim arising, whether based in contract or tort, shall be limited to the amount paid by client for analyses. All claims, including those for negligence and any other cause whatsoever shall be deemed waived unless made in writing and received by Cardinal within thirty (30) days after completion of the applicable service. In no event shall Cardinal be liable for incidental or consequential damages, including, without limitation, business interruptions, loss of use, or loss of profits incurred by client, its subsidiaries, affiliates or successors arising out of or related to the performance of the services hereunder by Cardinal, regardless of whether such claim is based upon any of the above stated reasons or otherwise. Results relate only to the samples identified above. This report shall not be reproduced except in full with written approval of Cardinal Laboratories.

Celey D. Keene, Lab Director/Quality Manager

CARDINAL Laboratories

PHONE (575) 393-2326 ° 101 E. MARLAND ° HOBBS, NM 88240

Analytical Results For:

TRINITY OILFIELD SERVICES & RENTALS, LLC
DAN DUNKELBERG
P. O. BOX 2587
HOBBS NM, 88241
Fax To: NONE

Received:	10/03/2022	Sampling Date:	10/03/2022
Reported:	10/10/2022	Sampling Type:	Soil
Project Name:	DR. PI 17-8 DA #31H	Sampling Condition:	** (See Notes)
Project Number:	NOT GIVEN	Sample Received By:	Tamara Oldaker
Project Location:	OXY - LEA CO., NM		

Sample ID: SP-093-00.5-V-P (H224595-08)

BTEX 8021B mg/kg **Analyzed By: JH**

Analyte	Result	Reporting Limit	Analyzed	Method Blank	BS	% Recovery	True Value QC	RPD	Qualifier
Benzene*	<0.050	0.050	10/07/2022	ND	2.04	102	2.00	0.586	
Toluene*	<0.050	0.050	10/07/2022	ND	2.16	108	2.00	1.94	
Ethylbenzene*	<0.050	0.050	10/07/2022	ND	1.96	98.2	2.00	0.0645	
Total Xylenes*	<0.150	0.150	10/07/2022	ND	5.92	98.7	6.00	0.407	
Total BTEX	<0.300	0.300	10/07/2022	ND					

Surrogate: 4-Bromofluorobenzene (PID *100 %* *69.9-140*

Chloride, SM4500Cl-B mg/kg **Analyzed By: AC**

Analyte	Result	Reporting Limit	Analyzed	Method Blank	BS	% Recovery	True Value QC	RPD	Qualifier
Chloride	**32.0**	16.0	10/06/2022	ND	432	108	400	3.77	

TPH 8015M mg/kg **Analyzed By: MS**

Analyte	Result	Reporting Limit	Analyzed	Method Blank	BS	% Recovery	True Value QC	RPD	Qualifier
GRO C6-C10*	<10.0	10.0	10/06/2022	ND	212	106	200	8.16	
DRO >C10-C28*	<10.0	10.0	10/06/2022	ND	212	106	200	13.9	
EXT DRO >C28-C36	<10.0	10.0	10/06/2022	ND					

Surrogate: 1-Chlorooctane *94.2 %* *45.3-161*

Surrogate: 1-Chlorooctadecane *114 %* *46.3-178*

Cardinal Laboratories *=Accredited Analyte

PLEASE NOTE: Liability and Damages. Cardinal's liability and client's exclusive remedy for any claim arising, whether based in contract or tort, shall be limited to the amount paid by client for analyses. All claims, including those for negligence and any other cause whatsoever shall be deemed waived unless made in writing and received by Cardinal within thirty (30) days after completion of the applicable service. In no event shall Cardinal be liable for incidental or consequential damages, including, without limitation, business interruptions, loss of use, or loss of profits incurred by client, its subsidiaries, affiliates or successors arising out of or related to the performance of the services hereunder by Cardinal, regardless of whether such claim is based upon any of the above stated reasons or otherwise. Results relate only to the samples identified above. This report shall not be reproduced except in full with written approval of Cardinal Laboratories.

Celey D. Keene, Lab Director/Quality Manager

CARDINAL Laboratories

PHONE (575) 393-2326 ° 101 E. MARLAND ° HOBBS, NM 88240

Analytical Results For:

TRINITY OILFIELD SERVICES & RENTALS, LLC
DAN DUNKELBERG
P. O. BOX 2587
HOBBS NM, 88241
Fax To: NONE

Received:	10/03/2022	Sampling Date:	10/03/2022
Reported:	10/10/2022	Sampling Type:	Soil
Project Name:	DR. PI 17-8 DA #31H	Sampling Condition:	** (See Notes)
Project Number:	NOT GIVEN	Sample Received By:	Tamara Oldaker
Project Location:	OXY - LEA CO., NM		

Sample ID: SP-094-00.0-V-P (H224595-09)

BTEX 8021B mg/kg **Analyzed By: JH**

Analyte	Result	Reporting Limit	Analyzed	Method Blank	BS	% Recovery	True Value QC	RPD	Qualifier
Benzene*	<0.050	0.050	10/07/2022	ND	2.04	102	2.00	0.586	
Toluene*	<0.050	0.050	10/07/2022	ND	2.16	108	2.00	1.94	
Ethylbenzene*	<0.050	0.050	10/07/2022	ND	1.96	98.2	2.00	0.0645	
Total Xylenes*	<0.150	0.150	10/07/2022	ND	5.92	98.7	6.00	0.407	
Total BTEX	<0.300	0.300	10/07/2022	ND					

Surrogate: 4-Bromofluorobenzene (PID *99.3 %* *69.9-140*

Chloride, SM4500Cl-B mg/kg **Analyzed By: AC**

Analyte	Result	Reporting Limit	Analyzed	Method Blank	BS	% Recovery	True Value QC	RPD	Qualifier
Chloride	**32.0**	16.0	10/06/2022	ND	432	108	400	3.77	

TPH 8015M mg/kg **Analyzed By: MS**

Analyte	Result	Reporting Limit	Analyzed	Method Blank	BS	% Recovery	True Value QC	RPD	Qualifier
GRO C6-C10*	<10.0	10.0	10/06/2022	ND	212	106	200	8.16	
DRO >C10-C28*	**57.7**	10.0	10/06/2022	ND	212	106	200	13.9	
EXT DRO >C28-C36	<10.0	10.0	10/06/2022	ND					

Surrogate: 1-Chlorooctane *93.2 %* *45.3-161*

Surrogate: 1-Chlorooctadecane *113 %* *46.3-178*

Cardinal Laboratories *=Accredited Analyte

PLEASE NOTE: Liability and Damages. Cardinal's liability and client's exclusive remedy for any claim arising, whether based in contract or tort, shall be limited to the amount paid by client for analyses. All claims, including those for negligence and any other cause whatsoever shall be deemed waived unless made in writing and received by Cardinal within thirty (30) days after completion of the applicable service. In no event shall Cardinal be liable for incidental or consequential damages, including, without limitation, business interruptions, loss of use, or loss of profits incurred by client, its subsidiaries, affiliates or successors arising out of or related to the performance of the services hereunder by Cardinal, regardless of whether such claim is based upon any of the above stated reasons or otherwise. Results relate only to the samples identified above. This report shall not be reproduced except in full with written approval of Cardinal Laboratories.

Celey D. Keene, Lab Director/Quality Manager

CARDINAL Laboratories

PHONE (575) 393-2326 ° 101 E. MARLAND ° HOBBS, NM 88240

Analytical Results For:

TRINITY OILFIELD SERVICES & RENTALS, LLC
DAN DUNKELBERG
P. O. BOX 2587
HOBBS NM, 88241
Fax To: NONE

Received:	10/03/2022	Sampling Date:	10/03/2022
Reported:	10/10/2022	Sampling Type:	Soil
Project Name:	DR. PI 17-8 DA #31H	Sampling Condition:	** (See Notes)
Project Number:	NOT GIVEN	Sample Received By:	Tamara Oldaker
Project Location:	OXY - LEA CO., NM		

Sample ID: SP-094-00.5-V-P (H224595-10)

BTEX 8021B mg/kg **Analyzed By: JH**

Analyte	Result	Reporting Limit	Analyzed	Method Blank	BS	% Recovery	True Value QC	RPD	Qualifier
Benzene*	<0.050	0.050	10/07/2022	ND	2.04	102	2.00	0.586	
Toluene*	<0.050	0.050	10/07/2022	ND	2.16	108	2.00	1.94	
Ethylbenzene*	<0.050	0.050	10/07/2022	ND	1.96	98.2	2.00	0.0645	
Total Xylenes*	<0.150	0.150	10/07/2022	ND	5.92	98.7	6.00	0.407	
Total BTEX	<0.300	0.300	10/07/2022	ND					

Surrogate: 4-Bromofluorobenzene (PID *103 %* *69.9-140*

Chloride, SM4500Cl-B mg/kg **Analyzed By: AC**

Analyte	Result	Reporting Limit	Analyzed	Method Blank	BS	% Recovery	True Value QC	RPD	Qualifier
Chloride	**16.0**	16.0	10/06/2022	ND	432	108	400	3.77	

TPH 8015M mg/kg **Analyzed By: MS**

Analyte	Result	Reporting Limit	Analyzed	Method Blank	BS	% Recovery	True Value QC	RPD	Qualifier
GRO C6-C10*	<10.0	10.0	10/06/2022	ND	212	106	200	8.16	
DRO >C10-C28*	<10.0	10.0	10/06/2022	ND	212	106	200	13.9	
EXT DRO >C28-C36	<10.0	10.0	10/06/2022	ND					

Surrogate: 1-Chlorooctane *103 %* *45.3-161*

Surrogate: 1-Chlorooctadecane *124 %* *46.3-178*

Cardinal Laboratories *=Accredited Analyte

PLEASE NOTE: Liability and Damages. Cardinal's liability and client's exclusive remedy for any claim arising, whether based in contract or tort, shall be limited to the amount paid by client for analyses. All claims, including those for negligence and any other cause whatsoever shall be deemed waived unless made in writing and received by Cardinal within thirty (30) days after completion of the applicable service. In no event shall Cardinal be liable for incidental or consequential damages, including, without limitation, business interruptions, loss of use, or loss of profits incurred by client, its subsidiaries, affiliates or successors arising out of or related to the performance of the services hereunder by Cardinal, regardless of whether such claim is based upon any of the above stated reasons or otherwise. Results relate only to the samples identified above. This report shall not be reproduced except in full with written approval of Cardinal Laboratories.

Celey D. Keene, Lab Director/Quality Manager

CARDINAL Laboratories

PHONE (575) 393-2326 ° 101 E. MARLAND ° HOBBS, NM 88240

Analytical Results For:

TRINITY OILFIELD SERVICES & RENTALS, LLC
DAN DUNKELBERG
P. O. BOX 2587
HOBBS NM, 88241
Fax To: NONE

Received:	10/03/2022	Sampling Date:	10/03/2022
Reported:	10/10/2022	Sampling Type:	Soil
Project Name:	DR. PI 17-8 DA #31H	Sampling Condition:	** (See Notes)
Project Number:	NOT GIVEN	Sample Received By:	Tamara Oldaker
Project Location:	OXY - LEA CO., NM		

Sample ID: SP-095-00.0-V-P (H224595-11)

BTEX 8021B mg/kg **Analyzed By: JH**

Analyte	Result	Reporting Limit	Analyzed	Method Blank	BS	% Recovery	True Value QC	RPD	Qualifier
Benzene*	<0.050	0.050	10/07/2022	ND	2.04	102	2.00	0.586	
Toluene*	<0.050	0.050	10/07/2022	ND	2.16	108	2.00	1.94	
Ethylbenzene*	<0.050	0.050	10/07/2022	ND	1.96	98.2	2.00	0.0645	
Total Xylenes*	<0.150	0.150	10/07/2022	ND	5.92	98.7	6.00	0.407	
Total BTEX	<0.300	0.300	10/07/2022	ND					

Surrogate: 4-Bromofluorobenzene (PID *97.7 %* *69.9-140*

Chloride, SM4500Cl-B mg/kg **Analyzed By: AC**

Analyte	Result	Reporting Limit	Analyzed	Method Blank	BS	% Recovery	True Value QC	RPD	Qualifier
Chloride	**80.0**	16.0	10/06/2022	ND	432	108	400	3.77	

TPH 8015M mg/kg **Analyzed By: MS**

Analyte	Result	Reporting Limit	Analyzed	Method Blank	BS	% Recovery	True Value QC	RPD	Qualifier
GRO C6-C10*	<10.0	10.0	10/06/2022	ND	212	106	200	8.16	
DRO >C10-C28*	<10.0	10.0	10/06/2022	ND	212	106	200	13.9	
EXT DRO >C28-C36	<10.0	10.0	10/06/2022	ND					

Surrogate: 1-Chlorooctane *100 %* *45.3-161*

Surrogate: 1-Chlorooctadecane *121 %* *46.3-178*

Cardinal Laboratories *=Accredited Analyte

PLEASE NOTE: Liability and Damages. Cardinal's liability and client's exclusive remedy for any claim arising, whether based in contract or tort, shall be limited to the amount paid by client for analyses. All claims, including those for negligence and any other cause whatsoever shall be deemed waived unless made in writing and received by Cardinal within thirty (30) days after completion of the applicable service. In no event shall Cardinal be liable for incidental or consequential damages, including, without limitation, business interruptions, loss of use, or loss of profits incurred by client, its subsidiaries, affiliates or successors arising out of or related to the performance of the services hereunder by Cardinal, regardless of whether such claim is based upon any of the above stated reasons or otherwise. Results relate only to the samples identified above. This report shall not be reproduced except in full with written approval of Cardinal Laboratories.

Celey D. Keene, Lab Director/Quality Manager

CARDINAL Laboratories

PHONE (575) 393-2326 ° 101 E. MARLAND ° HOBBS, NM 88240

Analytical Results For:

TRINITY OILFIELD SERVICES & RENTALS, LLC
DAN DUNKELBERG
P. O. BOX 2587
HOBBS NM, 88241
Fax To: NONE

Received:	10/03/2022	Sampling Date:	10/03/2022
Reported:	10/10/2022	Sampling Type:	Soil
Project Name:	DR. PI 17-8 DA #31H	Sampling Condition:	** (See Notes)
Project Number:	NOT GIVEN	Sample Received By:	Tamara Oldaker
Project Location:	OXY - LEA CO., NM		

Sample ID: SP-095-00.5-V-P (H224595-12)

BTEX 8021B mg/kg **Analyzed By: JH**

Analyte	Result	Reporting Limit	Analyzed	Method Blank	BS	% Recovery	True Value QC	RPD	Qualifier
Benzene*	<0.050	0.050	10/07/2022	ND	2.04	102	2.00	0.586	
Toluene*	<0.050	0.050	10/07/2022	ND	2.16	108	2.00	1.94	
Ethylbenzene*	<0.050	0.050	10/07/2022	ND	1.96	98.2	2.00	0.0645	
Total Xylenes*	<0.150	0.150	10/07/2022	ND	5.92	98.7	6.00	0.407	
Total BTEX	<0.300	0.300	10/07/2022	ND					

Surrogate: 4-Bromofluorobenzene (PID *99.9 %* *69.9-140*

Chloride, SM4500Cl-B mg/kg **Analyzed By: AC**

Analyte	Result	Reporting Limit	Analyzed	Method Blank	BS	% Recovery	True Value QC	RPD	Qualifier
Chloride	<16.0	16.0	10/06/2022	ND	432	108	400	3.77	

TPH 8015M mg/kg **Analyzed By: MS**

Analyte	Result	Reporting Limit	Analyzed	Method Blank	BS	% Recovery	True Value QC	RPD	Qualifier
GRO C6-C10*	<10.0	10.0	10/06/2022	ND	212	106	200	8.16	
DRO >C10-C28*	<10.0	10.0	10/06/2022	ND	212	106	200	13.9	
EXT DRO >C28-C36	<10.0	10.0	10/06/2022	ND					

Surrogate: 1-Chlorooctane *104 %* *45.3-161*

Surrogate: 1-Chlorooctadecane *124 %* *46.3-178*

Cardinal Laboratories *=Accredited Analyte

PLEASE NOTE: Liability and Damages. Cardinal's liability and client's exclusive remedy for any claim arising, whether based in contract or tort, shall be limited to the amount paid by client for analyses. All claims, including those for negligence and any other cause whatsoever shall be deemed waived unless made in writing and received by Cardinal within thirty (30) days after completion of the applicable service. In no event shall Cardinal be liable for incidental or consequential damages, including, without limitation, business interruptions, loss of use, or loss of profits incurred by client, its subsidiaries, affiliates or successors arising out of or related to the performance of the services hereunder by Cardinal, regardless of whether such claim is based upon any of the above stated reasons or otherwise. Results relate only to the samples identified above. This report shall not be reproduced except in full with written approval of Cardinal Laboratories.

Celey D. Keene, Lab Director/Quality Manager

CARDINAL Laboratories

PHONE (575) 393-2326 ° 101 E. MARLAND ° HOBBS, NM 88240

Analytical Results For:

TRINITY OILFIELD SERVICES & RENTALS, LLC
DAN DUNKELBERG
P. O. BOX 2587
HOBBS NM, 88241
Fax To: NONE

Received:	10/03/2022	Sampling Date:	10/03/2022
Reported:	10/10/2022	Sampling Type:	Soil
Project Name:	DR. PI 17-8 DA #31H	Sampling Condition:	** (See Notes)
Project Number:	NOT GIVEN	Sample Received By:	Tamara Oldaker
Project Location:	OXY - LEA CO., NM		

Sample ID: SP-096-00.0-V-P (H224595-13)

BTEX 8021B mg/kg **Analyzed By: JH**

Analyte	Result	Reporting Limit	Analyzed	Method Blank	BS	% Recovery	True Value QC	RPD	Qualifier
Benzene*	<0.050	0.050	10/07/2022	ND	2.04	102	2.00	0.586	
Toluene*	<0.050	0.050	10/07/2022	ND	2.16	108	2.00	1.94	
Ethylbenzene*	<0.050	0.050	10/07/2022	ND	1.96	98.2	2.00	0.0645	
Total Xylenes*	<0.150	0.150	10/07/2022	ND	5.92	98.7	6.00	0.407	
Total BTEX	<0.300	0.300	10/07/2022	ND					

Surrogate: 4-Bromofluorobenzene (PID *102 %* *69.9-140*

Chloride, SM4500Cl-B mg/kg **Analyzed By: AC**

Analyte	Result	Reporting Limit	Analyzed	Method Blank	BS	% Recovery	True Value QC	RPD	Qualifier
Chloride	**64.0**	16.0	10/06/2022	ND	432	108	400	3.77	

TPH 8015M mg/kg **Analyzed By: MS**

Analyte	Result	Reporting Limit	Analyzed	Method Blank	BS	% Recovery	True Value QC	RPD	Qualifier
GRO C6-C10*	<10.0	10.0	10/06/2022	ND	212	106	200	8.16	
DRO >C10-C28*	<10.0	10.0	10/06/2022	ND	212	106	200	13.9	
EXT DRO >C28-C36	<10.0	10.0	10/06/2022	ND					

Surrogate: 1-Chlorooctane *95.5 %* *45.3-161*

Surrogate: 1-Chlorooctadecane *116 %* *46.3-178*

Cardinal Laboratories *=Accredited Analyte

PLEASE NOTE: Liability and Damages. Cardinal's liability and client's exclusive remedy for any claim arising, whether based in contract or tort, shall be limited to the amount paid by client for analyses. All claims, including those for negligence and any other cause whatsoever shall be deemed waived unless made in writing and received by Cardinal within thirty (30) days after completion of the applicable service. In no event shall Cardinal be liable for incidental or consequential damages, including, without limitation, business interruptions, loss of use, or loss of profits incurred by client, its subsidiaries, affiliates or successors arising out of or related to the performance of the services hereunder by Cardinal, regardless of whether such claim is based upon any of the above stated reasons or otherwise. Results relate only to the samples identified above. This report shall not be reproduced except in full with written approval of Cardinal Laboratories.

Celey D. Keene, Lab Director/Quality Manager

CARDINAL Laboratories

PHONE (575) 393-2326 ° 101 E. MARLAND ° HOBBS, NM 88240

Analytical Results For:

TRINITY OILFIELD SERVICES & RENTALS, LLC
DAN DUNKELBERG
P. O. BOX 2587
HOBBS NM, 88241
Fax To: NONE

Received:	10/03/2022	Sampling Date:	10/03/2022
Reported:	10/10/2022	Sampling Type:	Soil
Project Name:	DR. PI 17-8 DA #31H	Sampling Condition:	** (See Notes)
Project Number:	NOT GIVEN	Sample Received By:	Tamara Oldaker
Project Location:	OXY - LEA CO., NM		

Sample ID: SP-096-00.5-V-P (H224595-14)

BTEX 8021B mg/kg **Analyzed By: JH**

Analyte	Result	Reporting Limit	Analyzed	Method Blank	BS	% Recovery	True Value QC	RPD	Qualifier
Benzene*	<0.050	0.050	10/07/2022	ND	2.04	102	2.00	0.586	
Toluene*	<0.050	0.050	10/07/2022	ND	2.16	108	2.00	1.94	
Ethylbenzene*	<0.050	0.050	10/07/2022	ND	1.96	98.2	2.00	0.0645	
Total Xylenes*	<0.150	0.150	10/07/2022	ND	5.92	98.7	6.00	0.407	
Total BTEX	<0.300	0.300	10/07/2022	ND					

Surrogate: 4-Bromofluorobenzene (PID *99.3 %* *69.9-140*

Chloride, SM4500Cl-B mg/kg **Analyzed By: AC**

Analyte	Result	Reporting Limit	Analyzed	Method Blank	BS	% Recovery	True Value QC	RPD	Qualifier
Chloride	**16.0**	16.0	10/06/2022	ND	432	108	400	3.77	

TPH 8015M mg/kg **Analyzed By: MS**

Analyte	Result	Reporting Limit	Analyzed	Method Blank	BS	% Recovery	True Value QC	RPD	Qualifier
GRO C6-C10*	<10.0	10.0	10/06/2022	ND	212	106	200	8.16	
DRO >C10-C28*	<10.0	10.0	10/06/2022	ND	212	106	200	13.9	
EXT DRO >C28-C36	<10.0	10.0	10/06/2022	ND					

Surrogate: 1-Chlorooctane *98.1 %* *45.3-161*

Surrogate: 1-Chlorooctadecane *117 %* *46.3-178*

Cardinal Laboratories *=Accredited Analyte

PLEASE NOTE: Liability and Damages. Cardinal's liability and client's exclusive remedy for any claim arising, whether based in contract or tort, shall be limited to the amount paid by client for analyses. All claims, including those for negligence and any other cause whatsoever shall be deemed waived unless made in writing and received by Cardinal within thirty (30) days after completion of the applicable service. In no event shall Cardinal be liable for incidental or consequential damages, including, without limitation, business interruptions, loss of use, or loss of profits incurred by client, its subsidiaries, affiliates or successors arising out of or related to the performance of the services hereunder by Cardinal, regardless of whether such claim is based upon any of the above stated reasons or otherwise. Results relate only to the samples identified above. This report shall not be reproduced except in full with written approval of Cardinal Laboratories.

Celey D. Keene, Lab Director/Quality Manager

CARDINAL Laboratories

PHONE (575) 393-2326 ° 101 E. MARLAND ° HOBBS, NM 88240

Analytical Results For:

TRINITY OILFIELD SERVICES & RENTALS, LLC
DAN DUNKELBERG
P. O. BOX 2587
HOBBS NM, 88241
Fax To: NONE

Received:	10/03/2022	Sampling Date:	10/03/2022
Reported:	10/10/2022	Sampling Type:	Soil
Project Name:	DR. PI 17-8 DA #31H	Sampling Condition:	** (See Notes)
Project Number:	NOT GIVEN	Sample Received By:	Tamara Oldaker
Project Location:	OXY - LEA CO., NM		

Sample ID: SP-065-00.0-V-P (H224595-15)

BTEX 8021B mg/kg **Analyzed By: JH**

Analyte	Result	Reporting Limit	Analyzed	Method Blank	BS	% Recovery	True Value QC	RPD	Qualifier
Benzene*	<0.050	0.050	10/07/2022	ND	2.04	102	2.00	0.586	
Toluene*	<0.050	0.050	10/07/2022	ND	2.16	108	2.00	1.94	
Ethylbenzene*	<0.050	0.050	10/07/2022	ND	1.96	98.2	2.00	0.0645	
Total Xylenes*	<0.150	0.150	10/07/2022	ND	5.92	98.7	6.00	0.407	
Total BTEX	<0.300	0.300	10/07/2022	ND					

Surrogate: 4-Bromofluorobenzene (PID *98.0 %* *69.9-140*

Chloride, SM4500Cl-B mg/kg **Analyzed By: AC**

Analyte	Result	Reporting Limit	Analyzed	Method Blank	BS	% Recovery	True Value QC	RPD	Qualifier
Chloride	**112**	16.0	10/06/2022	ND	416	104	400	0.00	

TPH 8015M mg/kg **Analyzed By: MS**

Analyte	Result	Reporting Limit	Analyzed	Method Blank	BS	% Recovery	True Value QC	RPD	Qualifier
GRO C6-C10*	<10.0	10.0	10/06/2022	ND	212	106	200	8.16	
DRO >C10-C28*	**24.1**	10.0	10/06/2022	ND	212	106	200	13.9	
EXT DRO >C28-C36	<10.0	10.0	10/06/2022	ND					

Surrogate: 1-Chlorooctane *95.6 %* *45.3-161*

Surrogate: 1-Chlorooctadecane *118 %* *46.3-178*

Cardinal Laboratories *=Accredited Analyte

PLEASE NOTE: Liability and Damages. Cardinal's liability and client's exclusive remedy for any claim arising, whether based in contract or tort, shall be limited to the amount paid by client for analyses. All claims, including those for negligence and any other cause whatsoever shall be deemed waived unless made in writing and received by Cardinal within thirty (30) days after completion of the applicable service. In no event shall Cardinal be liable for incidental or consequential damages, including, without limitation, business interruptions, loss of use, or loss of profits incurred by client, its subsidiaries, affiliates or successors arising out of or related to the performance of the services hereunder by Cardinal, regardless of whether such claim is based upon any of the above stated reasons or otherwise. Results relate only to the samples identified above. This report shall not be reproduced except in full with written approval of Cardinal Laboratories.

Celey D. Keene, Lab Director/Quality Manager

CARDINAL Laboratories

PHONE (575) 393-2326 ° 101 E. MARLAND ° HOBBS, NM 88240

Analytical Results For:

TRINITY OILFIELD SERVICES & RENTALS, LLC
DAN DUNKELBERG
P. O. BOX 2587
HOBBS NM, 88241
Fax To: NONE

Received:	10/03/2022	Sampling Date:	10/03/2022
Reported:	10/10/2022	Sampling Type:	Soil
Project Name:	DR. PI 17-8 DA #31H	Sampling Condition:	** (See Notes)
Project Number:	NOT GIVEN	Sample Received By:	Tamara Oldaker
Project Location:	OXY - LEA CO., NM		

Sample ID: SP-065-00.5-V-P (H224595-16)

BTEX 8021B mg/kg **Analyzed By: JH**

Analyte	Result	Reporting Limit	Analyzed	Method Blank	BS	% Recovery	True Value QC	RPD	Qualifier
Benzene*	<0.050	0.050	10/07/2022	ND	2.04	102	2.00	0.586	
Toluene*	<0.050	0.050	10/07/2022	ND	2.16	108	2.00	1.94	
Ethylbenzene*	<0.050	0.050	10/07/2022	ND	1.96	98.2	2.00	0.0645	
Total Xylenes*	<0.150	0.150	10/07/2022	ND	5.92	98.7	6.00	0.407	
Total BTEX	<0.300	0.300	10/07/2022	ND					

Surrogate: 4-Bromofluorobenzene (PID *98.2 %* *69.9-140*

Chloride, SM4500Cl-B mg/kg **Analyzed By: AC**

Analyte	Result	Reporting Limit	Analyzed	Method Blank	BS	% Recovery	True Value QC	RPD	Qualifier
Chloride	**16.0**	16.0	10/06/2022	ND	416	104	400	0.00	

TPH 8015M mg/kg **Analyzed By: MS**

Analyte	Result	Reporting Limit	Analyzed	Method Blank	BS	% Recovery	True Value QC	RPD	Qualifier
GRO C6-C10*	<10.0	10.0	10/06/2022	ND	212	106	200	8.16	
DRO >C10-C28*	<10.0	10.0	10/06/2022	ND	212	106	200	13.9	
EXT DRO >C28-C36	<10.0	10.0	10/06/2022	ND					

Surrogate: 1-Chlorooctane *102 %* *45.3-161*

Surrogate: 1-Chlorooctadecane *122 %* *46.3-178*

Cardinal Laboratories *=Accredited Analyte

PLEASE NOTE: Liability and Damages. Cardinal's liability and client's exclusive remedy for any claim arising, whether based in contract or tort, shall be limited to the amount paid by client for analyses. All claims, including those for negligence and any other cause whatsoever shall be deemed waived unless made in writing and received by Cardinal within thirty (30) days after completion of the applicable service. In no event shall Cardinal be liable for incidental or consequential damages, including, without limitation, business interruptions, loss of use, or loss of profits incurred by client, its subsidiaries, affiliates or successors arising out of or related to the performance of the services hereunder by Cardinal, regardless of whether such claim is based upon any of the above stated reasons or otherwise. Results relate only to the samples identified above. This report shall not be reproduced except in full with written approval of Cardinal Laboratories.

Celey D. Keene, Lab Director/Quality Manager

CARDINAL Laboratories

PHONE (575) 393-2326 ° 101 E. MARLAND ° HOBBS, NM 88240

Analytical Results For:

TRINITY OILFIELD SERVICES & RENTALS, LLC
DAN DUNKELBERG
P. O. BOX 2587
HOBBS NM, 88241
Fax To: NONE

Received:	10/03/2022	Sampling Date:	10/03/2022
Reported:	10/10/2022	Sampling Type:	Soil
Project Name:	DR. PI 17-8 DA #31H	Sampling Condition:	** (See Notes)
Project Number:	NOT GIVEN	Sample Received By:	Tamara Oldaker
Project Location:	OXY - LEA CO., NM		

Sample ID: SP-066-00.0-V-P (H224595-17)

BTEX 8021B mg/kg **Analyzed By: JH**

Analyte	Result	Reporting Limit	Analyzed	Method Blank	BS	% Recovery	True Value QC	RPD	Qualifier
Benzene*	<0.050	0.050	10/07/2022	ND	2.04	102	2.00	0.586	
Toluene*	<0.050	0.050	10/07/2022	ND	2.16	108	2.00	1.94	
Ethylbenzene*	<0.050	0.050	10/07/2022	ND	1.96	98.2	2.00	0.0645	
Total Xylenes*	<0.150	0.150	10/07/2022	ND	5.92	98.7	6.00	0.407	
Total BTEX	<0.300	0.300	10/07/2022	ND					

Surrogate: 4-Bromofluorobenzene (PID *100 %* *69.9-140*

Chloride, SM4500Cl-B mg/kg **Analyzed By: AC**

Analyte	Result	Reporting Limit	Analyzed	Method Blank	BS	% Recovery	True Value QC	RPD	Qualifier
Chloride	**1040**	16.0	10/06/2022	ND	416	104	400	0.00	

TPH 8015M mg/kg **Analyzed By: MS**

Analyte	Result	Reporting Limit	Analyzed	Method Blank	BS	% Recovery	True Value QC	RPD	Qualifier
GRO C6-C10*	<10.0	10.0	10/06/2022	ND	212	106	200	8.16	
DRO >C10-C28*	**780**	10.0	10/06/2022	ND	212	106	200	13.9	
EXT DRO >C28-C36	**237**	10.0	10/06/2022	ND					

Surrogate: 1-Chlorooctane *97.6 %* *45.3-161*

Surrogate: 1-Chlorooctadecane *148 %* *46.3-178*

Cardinal Laboratories *=Accredited Analyte

PLEASE NOTE: Liability and Damages. Cardinal's liability and client's exclusive remedy for any claim arising, whether based in contract or tort, shall be limited to the amount paid by client for analyses. All claims, including those for negligence and any other cause whatsoever shall be deemed waived unless made in writing and received by Cardinal within thirty (30) days after completion of the applicable service. In no event shall Cardinal be liable for incidental or consequential damages, including, without limitation, business interruptions, loss of use, or loss of profits incurred by client, its subsidiaries, affiliates or successors arising out of or related to the performance of the services hereunder by Cardinal, regardless of whether such claim is based upon any of the above stated reasons or otherwise. Results relate only to the samples identified above. This report shall not be reproduced except in full with written approval of Cardinal Laboratories.

Celey D. Keene, Lab Director/Quality Manager

CARDINAL Laboratories

PHONE (575) 393-2326 ° 101 E. MARLAND ° HOBBS, NM 88240

Analytical Results For:

TRINITY OILFIELD SERVICES & RENTALS, LLC
DAN DUNKELBERG
P. O. BOX 2587
HOBBS NM, 88241
Fax To: NONE

Received:	10/03/2022	Sampling Date:	10/03/2022
Reported:	10/10/2022	Sampling Type:	Soil
Project Name:	DR. PI 17-8 DA #31H	Sampling Condition:	** (See Notes)
Project Number:	NOT GIVEN	Sample Received By:	Tamara Oldaker
Project Location:	OXY - LEA CO., NM		

Sample ID: SP-066-00.5-V-P (H224595-18)

BTEX 8021B mg/kg **Analyzed By: JH**

Analyte	Result	Reporting Limit	Analyzed	Method Blank	BS	% Recovery	True Value QC	RPD	Qualifier
Benzene*	<0.050	0.050	10/07/2022	ND	2.04	102	2.00	0.586	
Toluene*	<0.050	0.050	10/07/2022	ND	2.16	108	2.00	1.94	
Ethylbenzene*	<0.050	0.050	10/07/2022	ND	1.96	98.2	2.00	0.0645	
Total Xylenes*	<0.150	0.150	10/07/2022	ND	5.92	98.7	6.00	0.407	
Total BTEX	<0.300	0.300	10/07/2022	ND					

Surrogate: 4-Bromofluorobenzene (PID *98.3 %* *69.9-140*

Chloride, SM4500Cl-B mg/kg **Analyzed By: AC**

Analyte	Result	Reporting Limit	Analyzed	Method Blank	BS	% Recovery	True Value QC	RPD	Qualifier
Chloride	**16.0**	16.0	10/06/2022	ND	416	104	400	0.00	

TPH 8015M mg/kg **Analyzed By: MS**

Analyte	Result	Reporting Limit	Analyzed	Method Blank	BS	% Recovery	True Value QC	RPD	Qualifier
GRO C6-C10*	<10.0	10.0	10/06/2022	ND	212	106	200	8.16	
DRO >C10-C28*	<10.0	10.0	10/06/2022	ND	212	106	200	13.9	
EXT DRO >C28-C36	<10.0	10.0	10/06/2022	ND					

Surrogate: 1-Chlorooctane *100 %* *45.3-161*

Surrogate: 1-Chlorooctadecane *121 %* *46.3-178*

Cardinal Laboratories *=Accredited Analyte

PLEASE NOTE: Liability and Damages. Cardinal's liability and client's exclusive remedy for any claim arising, whether based in contract or tort, shall be limited to the amount paid by client for analyses. All claims, including those for negligence and any other cause whatsoever shall be deemed waived unless made in writing and received by Cardinal within thirty (30) days after completion of the applicable service. In no event shall Cardinal be liable for incidental or consequential damages, including, without limitation, business interruptions, loss of use, or loss of profits incurred by client, its subsidiaries, affiliates or successors arising out of or related to the performance of the services hereunder by Cardinal, regardless of whether such claim is based upon any of the above stated reasons or otherwise. Results relate only to the samples identified above. This report shall not be reproduced except in full with written approval of Cardinal Laboratories.

Celey D. Keene, Lab Director/Quality Manager

CARDINAL Laboratories

PHONE (575) 393-2326 ° 101 E. MARLAND ° HOBBS, NM 88240

Analytical Results For:

TRINITY OILFIELD SERVICES & RENTALS, LLC
DAN DUNKELBERG
P. O. BOX 2587
HOBBS NM, 88241
Fax To: NONE

Received:	10/03/2022	Sampling Date:	10/03/2022
Reported:	10/10/2022	Sampling Type:	Soil
Project Name:	DR. PI 17-8 DA #31H	Sampling Condition:	** (See Notes)
Project Number:	NOT GIVEN	Sample Received By:	Tamara Oldaker
Project Location:	OXY - LEA CO., NM		

Sample ID: SP-067-00.0-V-P (H224595-19)

BTEX 8021B mg/kg **Analyzed By: JH**

Analyte	Result	Reporting Limit	Analyzed	Method Blank	BS	% Recovery	True Value QC	RPD	Qualifier
Benzene*	<0.050	0.050	10/07/2022	ND	2.04	102	2.00	0.586	
Toluene*	<0.050	0.050	10/07/2022	ND	2.16	108	2.00	1.94	
Ethylbenzene*	<0.050	0.050	10/07/2022	ND	1.96	98.2	2.00	0.0645	
Total Xylenes*	<0.150	0.150	10/07/2022	ND	5.92	98.7	6.00	0.407	
Total BTEX	<0.300	0.300	10/07/2022	ND					

Surrogate: 4-Bromofluorobenzene (PID *98.4 %* *69.9-140*

Chloride, SM4500Cl-B mg/kg **Analyzed By: AC**

Analyte	Result	Reporting Limit	Analyzed	Method Blank	BS	% Recovery	True Value QC	RPD	Qualifier
Chloride	**2920**	16.0	10/06/2022	ND	416	104	400	0.00	

TPH 8015M mg/kg **Analyzed By: MS** **S-04**

Analyte	Result	Reporting Limit	Analyzed	Method Blank	BS	% Recovery	True Value QC	RPD	Qualifier
GRO C6-C10*	<10.0	10.0	10/06/2022	ND	212	106	200	8.16	
DRO >C10-C28*	**4770**	10.0	10/06/2022	ND	212	106	200	13.9	
EXT DRO >C28-C36	**1360**	10.0	10/06/2022	ND					

Surrogate: 1-Chlorooctane *105 %* *45.3-161*

Surrogate: 1-Chlorooctadecane *630 %* *46.3-178*

Cardinal Laboratories *=Accredited Analyte

PLEASE NOTE: Liability and Damages. Cardinal's liability and client's exclusive remedy for any claim arising, whether based in contract or tort, shall be limited to the amount paid by client for analyses. All claims, including those for negligence and any other cause whatsoever shall be deemed waived unless made in writing and received by Cardinal within thirty (30) days after completion of the applicable service. In no event shall Cardinal be liable for incidental or consequential damages, including, without limitation, business interruptions, loss of use, or loss of profits incurred by client, its subsidiaries, affiliates or successors arising out of or related to the performance of the services hereunder by Cardinal, regardless of whether such claim is based upon any of the above stated reasons or otherwise. Results relate only to the samples identified above. This report shall not be reproduced except in full with written approval of Cardinal Laboratories.

Celey D. Keene, Lab Director/Quality Manager

CARDINAL Laboratories

PHONE (575) 393-2326 ° 101 E. MARLAND ° HOBBS, NM 88240

Analytical Results For:

TRINITY OILFIELD SERVICES & RENTALS, LLC
DAN DUNKELBERG
P. O. BOX 2587
HOBBS NM, 88241
Fax To: NONE

Received:	10/03/2022	Sampling Date:	10/03/2022
Reported:	10/10/2022	Sampling Type:	Soil
Project Name:	DR. PI 17-8 DA #31H	Sampling Condition:	** (See Notes)
Project Number:	NOT GIVEN	Sample Received By:	Tamara Oldaker
Project Location:	OXY - LEA CO., NM		

Sample ID: SP-067-00.5-V-P (H224595-20)

BTEX 8021B mg/kg **Analyzed By: JH**

Analyte	Result	Reporting Limit	Analyzed	Method Blank	BS	% Recovery	True Value QC	RPD	Qualifier
Benzene*	<0.050	0.050	10/07/2022	ND	2.04	102	2.00	0.586	
Toluene*	<0.050	0.050	10/07/2022	ND	2.16	108	2.00	1.94	
Ethylbenzene*	<0.050	0.050	10/07/2022	ND	1.96	98.2	2.00	0.0645	
Total Xylenes*	<0.150	0.150	10/07/2022	ND	5.92	98.7	6.00	0.407	
Total BTEX	<0.300	0.300	10/07/2022	ND					

Surrogate: 4-Bromofluorobenzene (PID *98.7 %* *69.9-140*

Chloride, SM4500Cl-B mg/kg **Analyzed By: AC**

Analyte	Result	Reporting Limit	Analyzed	Method Blank	BS	% Recovery	True Value QC	RPD	Qualifier
Chloride	**32.0**	16.0	10/06/2022	ND	416	104	400	0.00	

TPH 8015M mg/kg **Analyzed By: MS**

Analyte	Result	Reporting Limit	Analyzed	Method Blank	BS	% Recovery	True Value QC	RPD	Qualifier
GRO C6-C10*	<10.0	10.0	10/06/2022	ND	212	106	200	8.16	
DRO >C10-C28*	<10.0	10.0	10/06/2022	ND	212	106	200	13.9	
EXT DRO >C28-C36	<10.0	10.0	10/06/2022	ND					

Surrogate: 1-Chlorooctane *97.0 %* *45.3-161*

Surrogate: 1-Chlorooctadecane *116 %* *46.3-178*

Cardinal Laboratories *=Accredited Analyte

PLEASE NOTE: Liability and Damages. Cardinal's liability and client's exclusive remedy for any claim arising, whether based in contract or tort, shall be limited to the amount paid by client for analyses. All claims, including those for negligence and any other cause whatsoever shall be deemed waived unless made in writing and received by Cardinal within thirty (30) days after completion of the applicable service. In no event shall Cardinal be liable for incidental or consequential damages, including, without limitation, business interruptions, loss of use, or loss of profits incurred by client, its subsidiaries, affiliates or successors arising out of or related to the performance of the services hereunder by Cardinal, regardless of whether such claim is based upon any of the above stated reasons or otherwise. Results relate only to the samples identified above. This report shall not be reproduced except in full with written approval of Cardinal Laboratories.

Celey D. Keene, Lab Director/Quality Manager

CARDINAL Laboratories

PHONE (575) 393-2326 ° 101 E. MARLAND ° HOBBS, NM 88240

Analytical Results For:

TRINITY OILFIELD SERVICES & RENTALS, LLC
DAN DUNKELBERG
P. O. BOX 2587
HOBBS NM, 88241
Fax To: NONE

Received:	10/03/2022	Sampling Date:	10/03/2022
Reported:	10/10/2022	Sampling Type:	Soil
Project Name:	DR. PI 17-8 DA #31H	Sampling Condition:	** (See Notes)
Project Number:	NOT GIVEN	Sample Received By:	Tamara Oldaker
Project Location:	OXY - LEA CO., NM		

Sample ID: SP-068-00.0-V-P (H224595-21)

BTEX 8021B mg/kg **Analyzed By: JH**

Analyte	Result	Reporting Limit	Analyzed	Method Blank	BS	% Recovery	True Value QC	RPD	Qualifier
Benzene*	<0.050	0.050	10/07/2022	ND	2.04	102	2.00	0.586	
Toluene*	<0.050	0.050	10/07/2022	ND	2.16	108	2.00	1.94	
Ethylbenzene*	<0.050	0.050	10/07/2022	ND	1.96	98.2	2.00	0.0645	
Total Xylenes*	<0.150	0.150	10/07/2022	ND	5.92	98.7	6.00	0.407	
Total BTEX	<0.300	0.300	10/07/2022	ND					

Surrogate: 4-Bromofluorobenzene (PID *101 %* *69.9-140*

Chloride, SM4500Cl-B mg/kg **Analyzed By: AC**

Analyte	Result	Reporting Limit	Analyzed	Method Blank	BS	% Recovery	True Value QC	RPD	Qualifier
Chloride	**2840**	16.0	10/06/2022	ND	416	104	400	0.00	

TPH 8015M mg/kg **Analyzed By: MS** **S-04**

Analyte	Result	Reporting Limit	Analyzed	Method Blank	BS	% Recovery	True Value QC	RPD	Qualifier
GRO C6-C10*	<10.0	10.0	10/06/2022	ND	212	106	200	8.16	
DRO >C10-C28*	**2660**	10.0	10/06/2022	ND	212	106	200	13.9	
EXT DRO >C28-C36	**705**	10.0	10/06/2022	ND					

Surrogate: 1-Chlorooctane *107 %* *45.3-161*

Surrogate: 1-Chlorooctadecane *215 %* *46.3-178*

Cardinal Laboratories *=Accredited Analyte

PLEASE NOTE: Liability and Damages. Cardinal's liability and client's exclusive remedy for any claim arising, whether based in contract or tort, shall be limited to the amount paid by client for analyses. All claims, including those for negligence and any other cause whatsoever shall be deemed waived unless made in writing and received by Cardinal within thirty (30) days after completion of the applicable service. In no event shall Cardinal be liable for incidental or consequential damages, including, without limitation, business interruptions, loss of use, or loss of profits incurred by client, its subsidiaries, affiliates or successors arising out of or related to the performance of the services hereunder by Cardinal, regardless of whether such claim is based upon any of the above stated reasons or otherwise. Results relate only to the samples identified above. This report shall not be reproduced except in full with written approval of Cardinal Laboratories.

Celey D. Keene, Lab Director/Quality Manager

CARDINAL Laboratories

PHONE (575) 393-2326 ° 101 E. MARLAND ° HOBBS, NM 88240

Analytical Results For:

TRINITY OILFIELD SERVICES & RENTALS, LLC
DAN DUNKELBERG
P. O. BOX 2587
HOBBS NM, 88241
Fax To: NONE

Received:	10/03/2022	Sampling Date:	10/03/2022
Reported:	10/10/2022	Sampling Type:	Soil
Project Name:	DR. PI 17-8 DA #31H	Sampling Condition:	** (See Notes)
Project Number:	NOT GIVEN	Sample Received By:	Tamara Oldaker
Project Location:	OXY - LEA CO., NM		

Sample ID: SP-068-00.5-V-P (H224595-22)

BTEX 8021B mg/kg **Analyzed By: JH**

Analyte	Result	Reporting Limit	Analyzed	Method Blank	BS	% Recovery	True Value QC	RPD	Qualifier
Benzene*	<0.050	0.050	10/07/2022	ND	2.04	102	2.00	0.586	
Toluene*	<0.050	0.050	10/07/2022	ND	2.16	108	2.00	1.94	
Ethylbenzene*	<0.050	0.050	10/07/2022	ND	1.96	98.2	2.00	0.0645	
Total Xylenes*	<0.150	0.150	10/07/2022	ND	5.92	98.7	6.00	0.407	
Total BTEX	<0.300	0.300	10/07/2022	ND					

Surrogate: 4-Bromofluorobenzene (PID *98.9 %* *69.9-140*

Chloride, SM4500Cl-B mg/kg **Analyzed By: AC**

Analyte	Result	Reporting Limit	Analyzed	Method Blank	BS	% Recovery	True Value QC	RPD	Qualifier
Chloride	**16.0**	16.0	10/06/2022	ND	416	104	400	0.00	

TPH 8015M mg/kg **Analyzed By: MS**

Analyte	Result	Reporting Limit	Analyzed	Method Blank	BS	% Recovery	True Value QC	RPD	Qualifier
GRO C6-C10*	<10.0	10.0	10/06/2022	ND	212	106	200	8.16	
DRO >C10-C28*	<10.0	10.0	10/06/2022	ND	212	106	200	13.9	
EXT DRO >C28-C36	<10.0	10.0	10/06/2022	ND					

Surrogate: 1-Chlorooctane *101 %* *45.3-161*

Surrogate: 1-Chlorooctadecane *122 %* *46.3-178*

Cardinal Laboratories *=Accredited Analyte

PLEASE NOTE: Liability and Damages. Cardinal's liability and client's exclusive remedy for any claim arising, whether based in contract or tort, shall be limited to the amount paid by client for analyses. All claims, including those for negligence and any other cause whatsoever shall be deemed waived unless made in writing and received by Cardinal within thirty (30) days after completion of the applicable service. In no event shall Cardinal be liable for incidental or consequential damages, including, without limitation, business interruptions, loss of use, or loss of profits incurred by client, its subsidiaries, affiliates or successors arising out of or related to the performance of the services hereunder by Cardinal, regardless of whether such claim is based upon any of the above stated reasons or otherwise. Results relate only to the samples identified above. This report shall not be reproduced except in full with written approval of Cardinal Laboratories.

Celey D. Keene, Lab Director/Quality Manager

CARDINAL Laboratories

PHONE (575) 393-2326 ° 101 E. MARLAND ° HOBBS, NM 88240

Analytical Results For:

TRINITY OILFIELD SERVICES & RENTALS, LLC
DAN DUNKELBERG
P. O. BOX 2587
HOBBS NM, 88241
Fax To: NONE

Received:	10/03/2022	Sampling Date:	10/03/2022
Reported:	10/10/2022	Sampling Type:	Soil
Project Name:	DR. PI 17-8 DA #31H	Sampling Condition:	** (See Notes)
Project Number:	NOT GIVEN	Sample Received By:	Tamara Oldaker
Project Location:	OXY - LEA CO., NM		

Sample ID: SP-069-00.0-V-P (H224595-23)

BTEX 8021B mg/kg **Analyzed By: JH**

Analyte	Result	Reporting Limit	Analyzed	Method Blank	BS	% Recovery	True Value QC	RPD	Qualifier
Benzene*	<0.050	0.050	10/07/2022	ND	2.04	102	2.00	0.586	
Toluene*	<0.050	0.050	10/07/2022	ND	2.16	108	2.00	1.94	
Ethylbenzene*	<0.050	0.050	10/07/2022	ND	1.96	98.2	2.00	0.0645	
Total Xylenes*	<0.150	0.150	10/07/2022	ND	5.92	98.7	6.00	0.407	
Total BTEX	<0.300	0.300	10/07/2022	ND					

Surrogate: 4-Bromofluorobenzene (PID *98.6 %* *69.9-140*

Chloride, SM4500Cl-B mg/kg **Analyzed By: AC**

Analyte	Result	Reporting Limit	Analyzed	Method Blank	BS	% Recovery	True Value QC	RPD	Qualifier
Chloride	**2240**	16.0	10/06/2022	ND	416	104	400	0.00	

TPH 8015M mg/kg **Analyzed By: MS** **S-04**

Analyte	Result	Reporting Limit	Analyzed	Method Blank	BS	% Recovery	True Value QC	RPD	Qualifier
GRO C6-C10*	<10.0	10.0	10/06/2022	ND	196	98.0	200	2.87	
DRO >C10-C28*	**8490**	10.0	10/06/2022	ND	198	98.9	200	4.58	
EXT DRO >C28-C36	**1880**	10.0	10/06/2022	ND					

Surrogate: 1-Chlorooctane *122 %* *45.3-161*

Surrogate: 1-Chlorooctadecane *232 %* *46.3-178*

Cardinal Laboratories *=Accredited Analyte

PLEASE NOTE: Liability and Damages. Cardinal's liability and client's exclusive remedy for any claim arising, whether based in contract or tort, shall be limited to the amount paid by client for analyses. All claims, including those for negligence and any other cause whatsoever shall be deemed waived unless made in writing and received by Cardinal within thirty (30) days after completion of the applicable service. In no event shall Cardinal be liable for incidental or consequential damages, including, without limitation, business interruptions, loss of use, or loss of profits incurred by client, its subsidiaries, affiliates or successors arising out of or related to the performance of the services hereunder by Cardinal, regardless of whether such claim is based upon any of the above stated reasons or otherwise. Results relate only to the samples identified above. This report shall not be reproduced except in full with written approval of Cardinal Laboratories.

Celey D. Keene, Lab Director/Quality Manager

CARDINAL Laboratories

PHONE (575) 393-2326 ° 101 E. MARLAND ° HOBBS, NM 88240

Analytical Results For:

TRINITY OILFIELD SERVICES & RENTALS, LLC
DAN DUNKELBERG
P. O. BOX 2587
HOBBS NM, 88241
Fax To: NONE

Received:	10/03/2022	Sampling Date:	10/03/2022
Reported:	10/10/2022	Sampling Type:	Soil
Project Name:	DR. PI 17-8 DA #31H	Sampling Condition:	** (See Notes)
Project Number:	NOT GIVEN	Sample Received By:	Tamara Oldaker
Project Location:	OXY - LEA CO., NM		

Sample ID: SP-069-00.5-V-P (H224595-24)

BTEX 8021B mg/kg **Analyzed By: JH**

Analyte	Result	Reporting Limit	Analyzed	Method Blank	BS	% Recovery	True Value QC	RPD	Qualifier
Benzene*	<0.050	0.050	10/07/2022	ND	2.04	102	2.00	0.586	
Toluene*	<0.050	0.050	10/07/2022	ND	2.16	108	2.00	1.94	
Ethylbenzene*	<0.050	0.050	10/07/2022	ND	1.96	98.2	2.00	0.0645	
Total Xylenes*	<0.150	0.150	10/07/2022	ND	5.92	98.7	6.00	0.407	
Total BTEX	<0.300	0.300	10/07/2022	ND					

Surrogate: 4-Bromofluorobenzene (PID *98.9 %* *69.9-140*

Chloride, SM4500Cl-B mg/kg **Analyzed By: AC**

Analyte	Result	Reporting Limit	Analyzed	Method Blank	BS	% Recovery	True Value QC	RPD	Qualifier
Chloride	**64.0**	16.0	10/06/2022	ND	416	104	400	0.00	

TPH 8015M mg/kg **Analyzed By: MS**

Analyte	Result	Reporting Limit	Analyzed	Method Blank	BS	% Recovery	True Value QC	RPD	Qualifier
GRO C6-C10*	<10.0	10.0	10/06/2022	ND	196	98.0	200	2.87	
DRO >C10-C28*	<10.0	10.0	10/06/2022	ND	198	98.9	200	4.58	
EXT DRO >C28-C36	<10.0	10.0	10/06/2022	ND					

Surrogate: 1-Chlorooctane *118 %* *45.3-161*

Surrogate: 1-Chlorooctadecane *128 %* *46.3-178*

Cardinal Laboratories *=Accredited Analyte

PLEASE NOTE: Liability and Damages. Cardinal's liability and client's exclusive remedy for any claim arising, whether based in contract or tort, shall be limited to the amount paid by client for analyses. All claims, including those for negligence and any other cause whatsoever shall be deemed waived unless made in writing and received by Cardinal within thirty (30) days after completion of the applicable service. In no event shall Cardinal be liable for incidental or consequential damages, including, without limitation, business interruptions, loss of use, or loss of profits incurred by client, its subsidiaries, affiliates or successors arising out of or related to the performance of the services hereunder by Cardinal, regardless of whether such claim is based upon any of the above stated reasons or otherwise. Results relate only to the samples identified above. This report shall not be reproduced except in full with written approval of Cardinal Laboratories.

Celey D. Keene, Lab Director/Quality Manager

CARDINAL Laboratories

PHONE (575) 393-2326 ° 101 E. MARLAND ° HOBBS, NM 88240

Analytical Results For:

TRINITY OILFIELD SERVICES & RENTALS, LLC
DAN DUNKELBERG
P. O. BOX 2587
HOBBS NM, 88241
Fax To: NONE

Received:	10/03/2022	Sampling Date:	10/03/2022
Reported:	10/10/2022	Sampling Type:	Soil
Project Name:	DR. PI 17-8 DA #31H	Sampling Condition:	** (See Notes)
Project Number:	NOT GIVEN	Sample Received By:	Tamara Oldaker
Project Location:	OXY - LEA CO., NM		

Sample ID: SP-070-00.0-V-P (H224595-25)

BTEX 8021B mg/kg **Analyzed By: JH**

Analyte	Result	Reporting Limit	Analyzed	Method Blank	BS	% Recovery	True Value QC	RPD	Qualifier
Benzene*	<0.050	0.050	10/07/2022	ND	2.04	102	2.00	0.586	
Toluene*	<0.050	0.050	10/07/2022	ND	2.16	108	2.00	1.94	
Ethylbenzene*	<0.050	0.050	10/07/2022	ND	1.96	98.2	2.00	0.0645	
Total Xylenes*	<0.150	0.150	10/07/2022	ND	5.92	98.7	6.00	0.407	
Total BTEX	<0.300	0.300	10/07/2022	ND					

Surrogate: 4-Bromofluorobenzene (PID *99.0 %* *69.9-140*

Chloride, SM4500Cl-B mg/kg **Analyzed By: AC**

Analyte	Result	Reporting Limit	Analyzed	Method Blank	BS	% Recovery	True Value QC	RPD	Qualifier
Chloride	**3760**	16.0	10/06/2022	ND	416	104	400	0.00	

TPH 8015M mg/kg **Analyzed By: MS** **S-04**

Analyte	Result	Reporting Limit	Analyzed	Method Blank	BS	% Recovery	True Value QC	RPD	Qualifier
GRO C6-C10*	<10.0	10.0	10/06/2022	ND	196	98.0	200	2.87	
DRO >C10-C28*	**6500**	10.0	10/06/2022	ND	198	98.9	200	4.58	
EXT DRO >C28-C36	**1730**	10.0	10/06/2022	ND					

Surrogate: 1-Chlorooctane *120 %* *45.3-161*

Surrogate: 1-Chlorooctadecane *195 %* *46.3-178*

Cardinal Laboratories *=Accredited Analyte

PLEASE NOTE: Liability and Damages. Cardinal's liability and client's exclusive remedy for any claim arising, whether based in contract or tort, shall be limited to the amount paid by client for analyses. All claims, including those for negligence and any other cause whatsoever shall be deemed waived unless made in writing and received by Cardinal within thirty (30) days after completion of the applicable service. In no event shall Cardinal be liable for incidental or consequential damages, including, without limitation, business interruptions, loss of use, or loss of profits incurred by client, its subsidiaries, affiliates or successors arising out of or related to the performance of the services hereunder by Cardinal, regardless of whether such claim is based upon any of the above stated reasons or otherwise. Results relate only to the samples identified above. This report shall not be reproduced except in full with written approval of Cardinal Laboratories.

Celey D. Keene, Lab Director/Quality Manager

CARDINAL Laboratories

PHONE (575) 393-2326 ° 101 E. MARLAND ° HOBBS, NM 88240

Analytical Results For:

TRINITY OILFIELD SERVICES & RENTALS, LLC
DAN DUNKELBERG
P. O. BOX 2587
HOBBS NM, 88241
Fax To: NONE

Received:	10/03/2022	Sampling Date:	10/03/2022
Reported:	10/10/2022	Sampling Type:	Soil
Project Name:	DR. PI 17-8 DA #31H	Sampling Condition:	** (See Notes)
Project Number:	NOT GIVEN	Sample Received By:	Tamara Oldaker
Project Location:	OXY - LEA CO., NM		

Sample ID: SP-070-00.5-V-P (H224595-26)

BTEX 8021B mg/kg **Analyzed By: JH**

Analyte	Result	Reporting Limit	Analyzed	Method Blank	BS	% Recovery	True Value QC	RPD	Qualifier
Benzene*	<0.050	0.050	10/07/2022	ND	1.97	98.7	2.00	2.45	
Toluene*	<0.050	0.050	10/07/2022	ND	2.10	105	2.00	1.34	
Ethylbenzene*	<0.050	0.050	10/07/2022	ND	1.93	96.4	2.00	2.55	
Total Xylenes*	<0.150	0.150	10/07/2022	ND	5.80	96.7	6.00	2.14	
Total BTEX	<0.300	0.300	10/07/2022	ND					

Surrogate: 4-Bromofluorobenzene (PID *96.8 %* *69.9-140*

Chloride, SM4500Cl-B mg/kg **Analyzed By: AC**

Analyte	Result	Reporting Limit	Analyzed	Method Blank	BS	% Recovery	True Value QC	RPD	Qualifier
Chloride	**48.0**	16.0	10/06/2022	ND	416	104	400	0.00	

TPH 8015M mg/kg **Analyzed By: MS**

Analyte	Result	Reporting Limit	Analyzed	Method Blank	BS	% Recovery	True Value QC	RPD	Qualifier
GRO C6-C10*	<10.0	10.0	10/06/2022	ND	196	98.0	200	2.87	
DRO >C10-C28*	**18.4**	10.0	10/06/2022	ND	198	98.9	200	4.58	
EXT DRO >C28-C36	**12.0**	10.0	10/06/2022	ND					

Surrogate: 1-Chlorooctane *121 %* *45.3-161*

Surrogate: 1-Chlorooctadecane *133 %* *46.3-178*

Cardinal Laboratories *=Accredited Analyte

PLEASE NOTE: Liability and Damages. Cardinal's liability and client's exclusive remedy for any claim arising, whether based in contract or tort, shall be limited to the amount paid by client for analyses. All claims, including those for negligence and any other cause whatsoever shall be deemed waived unless made in writing and received by Cardinal within thirty (30) days after completion of the applicable service. In no event shall Cardinal be liable for incidental or consequential damages, including, without limitation, business interruptions, loss of use, or loss of profits incurred by client, its subsidiaries, affiliates or successors arising out of or related to the performance of the services hereunder by Cardinal, regardless of whether such claim is based upon any of the above stated reasons or otherwise. Results relate only to the samples identified above. This report shall not be reproduced except in full with written approval of Cardinal Laboratories.

Celey D. Keene, Lab Director/Quality Manager

CARDINAL Laboratories

PHONE (575) 393-2326 ° 101 E. MARLAND ° HOBBS, NM 88240

Analytical Results For:

TRINITY OILFIELD SERVICES & RENTALS, LLC
DAN DUNKELBERG
P. O. BOX 2587
HOBBS NM, 88241
Fax To: NONE

Received:	10/03/2022	Sampling Date:	10/03/2022
Reported:	10/10/2022	Sampling Type:	Soil
Project Name:	DR. PI 17-8 DA #31H	Sampling Condition:	** (See Notes)
Project Number:	NOT GIVEN	Sample Received By:	Tamara Oldaker
Project Location:	OXY - LEA CO., NM		

Sample ID: SP-071-00.0-V-P (H224595-27)

BTEX 8021B mg/kg **Analyzed By: JH**

Analyte	Result	Reporting Limit	Analyzed	Method Blank	BS	% Recovery	True Value QC	RPD	Qualifier
Benzene*	<0.050	0.050	10/07/2022	ND	1.97	98.7	2.00	2.45	
Toluene*	<0.050	0.050	10/07/2022	ND	2.10	105	2.00	1.34	
Ethylbenzene*	<0.050	0.050	10/07/2022	ND	1.93	96.4	2.00	2.55	
Total Xylenes*	<0.150	0.150	10/07/2022	ND	5.80	96.7	6.00	2.14	
Total BTEX	<0.300	0.300	10/07/2022	ND					

Surrogate: 4-Bromofluorobenzene (PID *98.4 %* *69.9-140*

Chloride, SM4500Cl-B mg/kg **Analyzed By: AC**

Analyte	Result	Reporting Limit	Analyzed	Method Blank	BS	% Recovery	True Value QC	RPD	Qualifier
Chloride	**5360**	16.0	10/06/2022	ND	416	104	400	0.00	

TPH 8015M mg/kg **Analyzed By: MS** **S-06**

Analyte	Result	Reporting Limit	Analyzed	Method Blank	BS	% Recovery	True Value QC	RPD	Qualifier
GRO C6-C10*	<50.0	50.0	10/06/2022	ND	196	98.0	200	2.87	
DRO >C10-C28*	**9740**	50.0	10/06/2022	ND	198	98.9	200	4.58	
EXT DRO >C28-C36	**3000**	50.0	10/06/2022	ND					

Surrogate: 1-Chlorooctane *116 %* *45.3-161*

Surrogate: 1-Chlorooctadecane *322 %* *46.3-178*

Cardinal Laboratories *=Accredited Analyte

PLEASE NOTE: Liability and Damages. Cardinal's liability and client's exclusive remedy for any claim arising, whether based in contract or tort, shall be limited to the amount paid by client for analyses. All claims, including those for negligence and any other cause whatsoever shall be deemed waived unless made in writing and received by Cardinal within thirty (30) days after completion of the applicable service. In no event shall Cardinal be liable for incidental or consequential damages, including, without limitation, business interruptions, loss of use, or loss of profits incurred by client, its subsidiaries, affiliates or successors arising out of or related to the performance of the services hereunder by Cardinal, regardless of whether such claim is based upon any of the above stated reasons or otherwise. Results relate only to the samples identified above. This report shall not be reproduced except in full with written approval of Cardinal Laboratories.

Celey D. Keene, Lab Director/Quality Manager

CARDINAL Laboratories

PHONE (575) 393-2326 ° 101 E. MARLAND ° HOBBS, NM 88240

Analytical Results For:

TRINITY OILFIELD SERVICES & RENTALS, LLC
DAN DUNKELBERG
P. O. BOX 2587
HOBBS NM, 88241
Fax To: NONE

Received:	10/03/2022	Sampling Date:	10/03/2022
Reported:	10/10/2022	Sampling Type:	Soil
Project Name:	DR. PI 17-8 DA #31H	Sampling Condition:	** (See Notes)
Project Number:	NOT GIVEN	Sample Received By:	Tamara Oldaker
Project Location:	OXY - LEA CO., NM		

Sample ID: SP-071-00.5-V-P (H224595-28)

BTEX 8021B mg/kg **Analyzed By: JH**

Analyte	Result	Reporting Limit	Analyzed	Method Blank	BS	% Recovery	True Value QC	RPD	Qualifier
Benzene*	<0.050	0.050	10/07/2022	ND	1.97	98.7	2.00	2.45	
Toluene*	<0.050	0.050	10/07/2022	ND	2.10	105	2.00	1.34	
Ethylbenzene*	<0.050	0.050	10/07/2022	ND	1.93	96.4	2.00	2.55	
Total Xylenes*	<0.150	0.150	10/07/2022	ND	5.80	96.7	6.00	2.14	
Total BTEX	<0.300	0.300	10/07/2022	ND					

Surrogate: 4-Bromofluorobenzene (PID *99.4 %* *69.9-140*

Chloride, SM4500Cl-B mg/kg **Analyzed By: AC**

Analyte	Result	Reporting Limit	Analyzed	Method Blank	BS	% Recovery	True Value QC	RPD	Qualifier
Chloride	**128**	16.0	10/06/2022	ND	416	104	400	0.00	

TPH 8015M mg/kg **Analyzed By: MS**

Analyte	Result	Reporting Limit	Analyzed	Method Blank	BS	% Recovery	True Value QC	RPD	Qualifier
GRO C6-C10*	<10.0	10.0	10/06/2022	ND	196	98.0	200	2.87	
DRO >C10-C28*	**45.9**	10.0	10/06/2022	ND	198	98.9	200	4.58	
EXT DRO >C28-C36	<10.0	10.0	10/06/2022	ND					

Surrogate: 1-Chlorooctane *118 %* *45.3-161*

Surrogate: 1-Chlorooctadecane *131 %* *46.3-178*

Cardinal Laboratories *=Accredited Analyte

PLEASE NOTE: Liability and Damages. Cardinal's liability and client's exclusive remedy for any claim arising, whether based in contract or tort, shall be limited to the amount paid by client for analyses. All claims, including those for negligence and any other cause whatsoever shall be deemed waived unless made in writing and received by Cardinal within thirty (30) days after completion of the applicable service. In no event shall Cardinal be liable for incidental or consequential damages, including, without limitation, business interruptions, loss of use, or loss of profits incurred by client, its subsidiaries, affiliates or successors arising out of or related to the performance of the services hereunder by Cardinal, regardless of whether such claim is based upon any of the above stated reasons or otherwise. Results relate only to the samples identified above. This report shall not be reproduced except in full with written approval of Cardinal Laboratories.

Celey D. Keene, Lab Director/Quality Manager

CARDINAL Laboratories

PHONE (575) 393-2326 ° 101 E. MARLAND ° HOBBS, NM 88240

Analytical Results For:

TRINITY OILFIELD SERVICES & RENTALS, LLC
DAN DUNKELBERG
P. O. BOX 2587
HOBBS NM, 88241
Fax To: NONE

Received:	10/03/2022	Sampling Date:	10/03/2022
Reported:	10/10/2022	Sampling Type:	Soil
Project Name:	DR. PI 17-8 DA #31H	Sampling Condition:	** (See Notes)
Project Number:	NOT GIVEN	Sample Received By:	Tamara Oldaker
Project Location:	OXY - LEA CO., NM		

Sample ID: SP-072-00.0-V-P (H224595-29)

BTEX 8021B mg/kg **Analyzed By: JH**

Analyte	Result	Reporting Limit	Analyzed	Method Blank	BS	% Recovery	True Value QC	RPD	Qualifier
Benzene*	<0.050	0.050	10/07/2022	ND	1.97	98.7	2.00	2.45	
Toluene*	<0.050	0.050	10/07/2022	ND	2.10	105	2.00	1.34	
Ethylbenzene*	<0.050	0.050	10/07/2022	ND	1.93	96.4	2.00	2.55	
Total Xylenes*	<0.150	0.150	10/07/2022	ND	5.80	96.7	6.00	2.14	
Total BTEX	<0.300	0.300	10/07/2022	ND					

Surrogate: 4-Bromofluorobenzene (PID *98.9 %* *69.9-140*

Chloride, SM4500Cl-B mg/kg **Analyzed By: AC**

Analyte	Result	Reporting Limit	Analyzed	Method Blank	BS	% Recovery	True Value QC	RPD	Qualifier
Chloride	**5360**	16.0	10/06/2022	ND	416	104	400	0.00	

TPH 8015M mg/kg **Analyzed By: MS** **S-06**

Analyte	Result	Reporting Limit	Analyzed	Method Blank	BS	% Recovery	True Value QC	RPD	Qualifier
GRO C6-C10*	<50.0	50.0	10/06/2022	ND	196	98.0	200	2.87	
DRO >C10-C28*	**10800**	50.0	10/06/2022	ND	198	98.9	200	4.58	
EXT DRO >C28-C36	**3300**	50.0	10/06/2022	ND					

Surrogate: 1-Chlorooctane *115 %* *45.3-161*

Surrogate: 1-Chlorooctadecane *599 %* *46.3-178*

Cardinal Laboratories *=Accredited Analyte

PLEASE NOTE: Liability and Damages. Cardinal's liability and client's exclusive remedy for any claim arising, whether based in contract or tort, shall be limited to the amount paid by client for analyses. All claims, including those for negligence and any other cause whatsoever shall be deemed waived unless made in writing and received by Cardinal within thirty (30) days after completion of the applicable service. In no event shall Cardinal be liable for incidental or consequential damages, including, without limitation, business interruptions, loss of use, or loss of profits incurred by client, its subsidiaries, affiliates or successors arising out of or related to the performance of the services hereunder by Cardinal, regardless of whether such claim is based upon any of the above stated reasons or otherwise. Results relate only to the samples identified above. This report shall not be reproduced except in full with written approval of Cardinal Laboratories.

Celey D. Keene, Lab Director/Quality Manager

CARDINAL Laboratories

PHONE (575) 393-2326 ° 101 E. MARLAND ° HOBBS, NM 88240

Analytical Results For:

TRINITY OILFIELD SERVICES & RENTALS, LLC
DAN DUNKELBERG
P. O. BOX 2587
HOBBS NM, 88241
Fax To: NONE

Received:	10/03/2022	Sampling Date:	10/03/2022
Reported:	10/10/2022	Sampling Type:	Soil
Project Name:	DR. PI 17-8 DA #31H	Sampling Condition:	** (See Notes)
Project Number:	NOT GIVEN	Sample Received By:	Tamara Oldaker
Project Location:	OXY - LEA CO., NM		

Sample ID: SP-072-00.5-V-P (H224595-30)

BTEX 8021B mg/kg **Analyzed By: JH**

Analyte	Result	Reporting Limit	Analyzed	Method Blank	BS	% Recovery	True Value QC	RPD	Qualifier
Benzene*	<0.050	0.050	10/07/2022	ND	1.97	98.7	2.00	2.45	
Toluene*	<0.050	0.050	10/07/2022	ND	2.10	105	2.00	1.34	
Ethylbenzene*	<0.050	0.050	10/07/2022	ND	1.93	96.4	2.00	2.55	
Total Xylenes*	<0.150	0.150	10/07/2022	ND	5.80	96.7	6.00	2.14	
Total BTEX	<0.300	0.300	10/07/2022	ND					

Surrogate: 4-Bromofluorobenzene (PID *98.5 %* *69.9-140*

Chloride, SM4500Cl-B mg/kg **Analyzed By: AC**

Analyte	Result	Reporting Limit	Analyzed	Method Blank	BS	% Recovery	True Value QC	RPD	Qualifier
Chloride	**48.0**	16.0	10/06/2022	ND	416	104	400	0.00	

TPH 8015M mg/kg **Analyzed By: MS**

Analyte	Result	Reporting Limit	Analyzed	Method Blank	BS	% Recovery	True Value QC	RPD	Qualifier
GRO C6-C10*	<10.0	10.0	10/06/2022	ND	196	98.0	200	2.87	
DRO >C10-C28*	**13.3**	10.0	10/06/2022	ND	198	98.9	200	4.58	
EXT DRO >C28-C36	<10.0	10.0	10/06/2022	ND					

Surrogate: 1-Chlorooctane *118 %* *45.3-161*

Surrogate: 1-Chlorooctadecane *130 %* *46.3-178*

Cardinal Laboratories *=Accredited Analyte

PLEASE NOTE: Liability and Damages. Cardinal's liability and client's exclusive remedy for any claim arising, whether based in contract or tort, shall be limited to the amount paid by client for analyses. All claims, including those for negligence and any other cause whatsoever shall be deemed waived unless made in writing and received by Cardinal within thirty (30) days after completion of the applicable service. In no event shall Cardinal be liable for incidental or consequential damages, including, without limitation, business interruptions, loss of use, or loss of profits incurred by client, its subsidiaries, affiliates or successors arising out of or related to the performance of the services hereunder by Cardinal, regardless of whether such claim is based upon any of the above stated reasons or otherwise. Results relate only to the samples identified above. This report shall not be reproduced except in full with written approval of Cardinal Laboratories.

Celey D. Keene, Lab Director/Quality Manager

CARDINAL Laboratories

PHONE (575) 393-2326 ° 101 E. MARLAND ° HOBBS, NM 88240

Analytical Results For:

TRINITY OILFIELD SERVICES & RENTALS, LLC
DAN DUNKELBERG
P. O. BOX 2587
HOBBS NM, 88241
Fax To: NONE

Received:	10/03/2022	Sampling Date:	10/03/2022
Reported:	10/10/2022	Sampling Type:	Soil
Project Name:	DR. PI 17-8 DA #31H	Sampling Condition:	** (See Notes)
Project Number:	NOT GIVEN	Sample Received By:	Tamara Oldaker
Project Location:	OXY - LEA CO., NM		

Sample ID: SP-073-00.0-V-P (H224595-31)

BTEX 8021B **mg/kg** **Analyzed By: JH**

Analyte	Result	Reporting Limit	Analyzed	Method Blank	BS	% Recovery	True Value QC	RPD	Qualifier
Benzene*	<0.050	0.050	10/07/2022	ND	1.97	98.7	2.00	2.45	
Toluene*	<0.050	0.050	10/07/2022	ND	2.10	105	2.00	1.34	
Ethylbenzene*	<0.050	0.050	10/07/2022	ND	1.93	96.4	2.00	2.55	
Total Xylenes*	<0.150	0.150	10/07/2022	ND	5.80	96.7	6.00	2.14	
Total BTEX	<0.300	0.300	10/07/2022	ND					

Surrogate: 4-Bromofluorobenzene (PID *99.2 %* *69.9-140*

Chloride, SM4500Cl-B **mg/kg** **Analyzed By: AC**

Analyte	Result	Reporting Limit	Analyzed	Method Blank	BS	% Recovery	True Value QC	RPD	Qualifier
Chloride	**4960**	16.0	10/06/2022	ND	416	104	400	0.00	

TPH 8015M **mg/kg** **Analyzed By: MS** **S-04**

Analyte	Result	Reporting Limit	Analyzed	Method Blank	BS	% Recovery	True Value QC	RPD	Qualifier
GRO C6-C10*	<10.0	10.0	10/06/2022	ND	196	98.0	200	2.87	
DRO >C10-C28*	**6270**	10.0	10/06/2022	ND	198	98.9	200	4.58	
EXT DRO >C28-C36	**1830**	10.0	10/06/2022	ND					

Surrogate: 1-Chlorooctane *121 %* *45.3-161*

Surrogate: 1-Chlorooctadecane *200 %* *46.3-178*

Cardinal Laboratories *=Accredited Analyte

PLEASE NOTE: Liability and Damages. Cardinal's liability and client's exclusive remedy for any claim arising, whether based in contract or tort, shall be limited to the amount paid by client for analyses. All claims, including those for negligence and any other cause whatsoever shall be deemed waived unless made in writing and received by Cardinal within thirty (30) days after completion of the applicable service. In no event shall Cardinal be liable for incidental or consequential damages, including, without limitation, business interruptions, loss of use, or loss of profits incurred by client, its subsidiaries, affiliates or successors arising out of or related to the performance of the services hereunder by Cardinal, regardless of whether such claim is based upon any of the above stated reasons or otherwise. Results relate only to the samples identified above. This report shall not be reproduced except in full with written approval of Cardinal Laboratories.

Celey D. Keene, Lab Director/Quality Manager

CARDINAL Laboratories

PHONE (575) 393-2326 ° 101 E. MARLAND ° HOBBS, NM 88240

Analytical Results For:

TRINITY OILFIELD SERVICES & RENTALS, LLC
DAN DUNKELBERG
P. O. BOX 2587
HOBBS NM, 88241
Fax To: NONE

Received:	10/03/2022	Sampling Date:	10/03/2022
Reported:	10/10/2022	Sampling Type:	Soil
Project Name:	DR. PI 17-8 DA #31H	Sampling Condition:	** (See Notes)
Project Number:	NOT GIVEN	Sample Received By:	Tamara Oldaker
Project Location:	OXY - LEA CO., NM		

Sample ID: SP-073-00.5-V-P (H224595-32)

BTEX 8021B mg/kg **Analyzed By: JH**

Analyte	Result	Reporting Limit	Analyzed	Method Blank	BS	% Recovery	True Value QC	RPD	Qualifier
Benzene*	<0.050	0.050	10/07/2022	ND	1.97	98.7	2.00	2.45	
Toluene*	<0.050	0.050	10/07/2022	ND	2.10	105	2.00	1.34	
Ethylbenzene*	<0.050	0.050	10/07/2022	ND	1.93	96.4	2.00	2.55	
Total Xylenes*	<0.150	0.150	10/07/2022	ND	5.80	96.7	6.00	2.14	
Total BTEX	<0.300	0.300	10/07/2022	ND					

Surrogate: 4-Bromofluorobenzene (PID *96.7 %* *69.9-140*

Chloride, SM4500Cl-B mg/kg **Analyzed By: AC**

Analyte	Result	Reporting Limit	Analyzed	Method Blank	BS	% Recovery	True Value QC	RPD	Qualifier
Chloride	**64.0**	16.0	10/06/2022	ND	416	104	400	0.00	

TPH 8015M mg/kg **Analyzed By: MS**

Analyte	Result	Reporting Limit	Analyzed	Method Blank	BS	% Recovery	True Value QC	RPD	Qualifier
GRO C6-C10*	<10.0	10.0	10/06/2022	ND	196	98.0	200	2.87	
DRO >C10-C28*	**11.0**	10.0	10/06/2022	ND	198	98.9	200	4.58	
EXT DRO >C28-C36	<10.0	10.0	10/06/2022	ND					

Surrogate: 1-Chlorooctane *118 %* *45.3-161*

Surrogate: 1-Chlorooctadecane *131 %* *46.3-178*

Cardinal Laboratories *=Accredited Analyte

PLEASE NOTE: Liability and Damages. Cardinal's liability and client's exclusive remedy for any claim arising, whether based in contract or tort, shall be limited to the amount paid by client for analyses. All claims, including those for negligence and any other cause whatsoever shall be deemed waived unless made in writing and received by Cardinal within thirty (30) days after completion of the applicable service. In no event shall Cardinal be liable for incidental or consequential damages, including, without limitation, business interruptions, loss of use, or loss of profits incurred by client, its subsidiaries, affiliates or successors arising out of or related to the performance of the services hereunder by Cardinal, regardless of whether such claim is based upon any of the above stated reasons or otherwise. Results relate only to the samples identified above. This report shall not be reproduced except in full with written approval of Cardinal Laboratories.

Celey D. Keene, Lab Director/Quality Manager

CARDINAL Laboratories

PHONE (575) 393-2326 ° 101 E. MARLAND ° HOBBS, NM 88240

Analytical Results For:

TRINITY OILFIELD SERVICES & RENTALS, LLC
DAN DUNKELBERG
P. O. BOX 2587
HOBBS NM, 88241
Fax To: NONE

Received:	10/03/2022	Sampling Date:	10/03/2022
Reported:	10/10/2022	Sampling Type:	Soil
Project Name:	DR. PI 17-8 DA #31H	Sampling Condition:	** (See Notes)
Project Number:	NOT GIVEN	Sample Received By:	Tamara Oldaker
Project Location:	OXY - LEA CO., NM		

Sample ID: SP-074-00.0-V-P (H224595-33)

BTEX 8021B mg/kg **Analyzed By: JH**

Analyte	Result	Reporting Limit	Analyzed	Method Blank	BS	% Recovery	True Value QC	RPD	Qualifier
Benzene*	<0.050	0.050	10/07/2022	ND	1.97	98.7	2.00	2.45	
Toluene*	<0.050	0.050	10/07/2022	ND	2.10	105	2.00	1.34	
Ethylbenzene*	<0.050	0.050	10/07/2022	ND	1.93	96.4	2.00	2.55	
Total Xylenes*	<0.150	0.150	10/07/2022	ND	5.80	96.7	6.00	2.14	
Total BTEX	<0.300	0.300	10/07/2022	ND					

Surrogate: 4-Bromofluorobenzene (PID *98.9 %* *69.9-140*

Chloride, SM4500Cl-B mg/kg **Analyzed By: AC**

Analyte	Result	Reporting Limit	Analyzed	Method Blank	BS	% Recovery	True Value QC	RPD	Qualifier
Chloride	**2480**	16.0	10/06/2022	ND	416	104	400	0.00	

TPH 8015M mg/kg **Analyzed By: MS** **S-04**

Analyte	Result	Reporting Limit	Analyzed	Method Blank	BS	% Recovery	True Value QC	RPD	Qualifier
GRO C6-C10*	<10.0	10.0	10/06/2022	ND	196	98.0	200	2.87	
DRO >C10-C28*	**1820**	10.0	10/06/2022	ND	198	98.9	200	4.58	
EXT DRO >C28-C36	**517**	10.0	10/06/2022	ND					

Surrogate: 1-Chlorooctane *123 %* *45.3-161*

Surrogate: 1-Chlorooctadecane *202 %* *46.3-178*

Cardinal Laboratories *=Accredited Analyte

PLEASE NOTE: Liability and Damages. Cardinal's liability and client's exclusive remedy for any claim arising, whether based in contract or tort, shall be limited to the amount paid by client for analyses. All claims, including those for negligence and any other cause whatsoever shall be deemed waived unless made in writing and received by Cardinal within thirty (30) days after completion of the applicable service. In no event shall Cardinal be liable for incidental or consequential damages, including, without limitation, business interruptions, loss of use, or loss of profits incurred by client, its subsidiaries, affiliates or successors arising out of or related to the performance of the services hereunder by Cardinal, regardless of whether such claim is based upon any of the above stated reasons or otherwise. Results relate only to the samples identified above. This report shall not be reproduced except in full with written approval of Cardinal Laboratories.

Celey D. Keene, Lab Director/Quality Manager

CARDINAL Laboratories

PHONE (575) 393-2326 ° 101 E. MARLAND ° HOBBS, NM 88240

Analytical Results For:

TRINITY OILFIELD SERVICES & RENTALS, LLC
DAN DUNKELBERG
P. O. BOX 2587
HOBBS NM, 88241
Fax To: NONE

Received:	10/03/2022	Sampling Date:	10/03/2022
Reported:	10/10/2022	Sampling Type:	Soil
Project Name:	DR. PI 17-8 DA #31H	Sampling Condition:	** (See Notes)
Project Number:	NOT GIVEN	Sample Received By:	Tamara Oldaker
Project Location:	OXY - LEA CO., NM		

Sample ID: SP-074-00.5-V-P (H224595-34)

BTEX 8021B mg/kg **Analyzed By: JH**

Analyte	Result	Reporting Limit	Analyzed	Method Blank	BS	% Recovery	True Value QC	RPD	Qualifier
Benzene*	<0.050	0.050	10/07/2022	ND	1.97	98.7	2.00	2.45	
Toluene*	<0.050	0.050	10/07/2022	ND	2.10	105	2.00	1.34	
Ethylbenzene*	<0.050	0.050	10/07/2022	ND	1.93	96.4	2.00	2.55	
Total Xylenes*	<0.150	0.150	10/07/2022	ND	5.80	96.7	6.00	2.14	
Total BTEX	<0.300	0.300	10/07/2022	ND					

Surrogate: 4-Bromofluorobenzene (PID *98.8 %* *69.9-140*

Chloride, SM4500Cl-B mg/kg **Analyzed By: AC**

Analyte	Result	Reporting Limit	Analyzed	Method Blank	BS	% Recovery	True Value QC	RPD	Qualifier
Chloride	**80.0**	16.0	10/06/2022	ND	416	104	400	0.00	

TPH 8015M mg/kg **Analyzed By: MS**

Analyte	Result	Reporting Limit	Analyzed	Method Blank	BS	% Recovery	True Value QC	RPD	Qualifier
GRO C6-C10*	<10.0	10.0	10/06/2022	ND	196	98.0	200	2.87	
DRO >C10-C28*	**21.6**	10.0	10/06/2022	ND	198	98.9	200	4.58	
EXT DRO >C28-C36	<10.0	10.0	10/06/2022	ND					

Surrogate: 1-Chlorooctane *122 %* *45.3-161*

Surrogate: 1-Chlorooctadecane *134 %* *46.3-178*

Cardinal Laboratories *=Accredited Analyte

PLEASE NOTE: Liability and Damages. Cardinal's liability and client's exclusive remedy for any claim arising, whether based in contract or tort, shall be limited to the amount paid by client for analyses. All claims, including those for negligence and any other cause whatsoever shall be deemed waived unless made in writing and received by Cardinal within thirty (30) days after completion of the applicable service. In no event shall Cardinal be liable for incidental or consequential damages, including, without limitation, business interruptions, loss of use, or loss of profits incurred by client, its subsidiaries, affiliates or successors arising out of or related to the performance of the services hereunder by Cardinal, regardless of whether such claim is based upon any of the above stated reasons or otherwise. Results relate only to the samples identified above. This report shall not be reproduced except in full with written approval of Cardinal Laboratories.

Celey D. Keene, Lab Director/Quality Manager

CARDINAL Laboratories

PHONE (575) 393-2326 ° 101 E. MARLAND ° HOBBS, NM 88240

Analytical Results For:

TRINITY OILFIELD SERVICES & RENTALS, LLC
DAN DUNKELBERG
P. O. BOX 2587
HOBBS NM, 88241
Fax To: NONE

Received:	10/03/2022	Sampling Date:	10/03/2022
Reported:	10/10/2022	Sampling Type:	Soil
Project Name:	DR. PI 17-8 DA #31H	Sampling Condition:	** (See Notes)
Project Number:	NOT GIVEN	Sample Received By:	Tamara Oldaker
Project Location:	OXY - LEA CO., NM		

Sample ID: SP-075-00.0-V-P (H224595-35)

BTEX 8021B mg/kg **Analyzed By: JH**

Analyte	Result	Reporting Limit	Analyzed	Method Blank	BS	% Recovery	True Value QC	RPD	Qualifier
Benzene*	<0.050	0.050	10/08/2022	ND	1.97	98.7	2.00	2.45	
Toluene*	<0.050	0.050	10/08/2022	ND	2.10	105	2.00	1.34	
Ethylbenzene*	<0.050	0.050	10/08/2022	ND	1.93	96.4	2.00	2.55	
Total Xylenes*	<0.150	0.150	10/08/2022	ND	5.80	96.7	6.00	2.14	
Total BTEX	<0.300	0.300	10/08/2022	ND					

Surrogate: 4-Bromofluorobenzene (PID *99.5 %* *69.9-140*

Chloride, SM4500Cl-B mg/kg **Analyzed By: GM**

Analyte	Result	Reporting Limit	Analyzed	Method Blank	BS	% Recovery	True Value QC	RPD	Qualifier
Chloride	**4960**	16.0	10/07/2022	ND	400	100	400	7.69	QM-07

TPH 8015M mg/kg **Analyzed By: MS**

Analyte	Result	Reporting Limit	Analyzed	Method Blank	BS	% Recovery	True Value QC	RPD	Qualifier
GRO C6-C10*	<10.0	10.0	10/06/2022	ND	196	98.0	200	2.87	
DRO >C10-C28*	**3710**	10.0	10/06/2022	ND	198	98.9	200	4.58	
EXT DRO >C28-C36	**1100**	10.0	10/06/2022	ND					

Surrogate: 1-Chlorooctane *125 %* *45.3-161*

Surrogate: 1-Chlorooctadecane *178 %* *46.3-178*

Cardinal Laboratories *=Accredited Analyte

PLEASE NOTE: Liability and Damages. Cardinal's liability and client's exclusive remedy for any claim arising, whether based in contract or tort, shall be limited to the amount paid by client for analyses. All claims, including those for negligence and any other cause whatsoever shall be deemed waived unless made in writing and received by Cardinal within thirty (30) days after completion of the applicable service. In no event shall Cardinal be liable for incidental or consequential damages, including, without limitation, business interruptions, loss of use, or loss of profits incurred by client, its subsidiaries, affiliates or successors arising out of or related to the performance of the services hereunder by Cardinal, regardless of whether such claim is based upon any of the above stated reasons or otherwise. Results relate only to the samples identified above. This report shall not be reproduced except in full with written approval of Cardinal Laboratories.

Celey D. Keene, Lab Director/Quality Manager

CARDINAL Laboratories

PHONE (575) 393-2326 ° 101 E. MARLAND ° HOBBS, NM 88240

Analytical Results For:

TRINITY OILFIELD SERVICES & RENTALS, LLC
DAN DUNKELBERG
P. O. BOX 2587
HOBBS NM, 88241
Fax To: NONE

Received:	10/03/2022	Sampling Date:	10/03/2022
Reported:	10/10/2022	Sampling Type:	Soil
Project Name:	DR. PI 17-8 DA #31H	Sampling Condition:	** (See Notes)
Project Number:	NOT GIVEN	Sample Received By:	Tamara Oldaker
Project Location:	OXY - LEA CO., NM		

Sample ID: SP-075-00.5-V-P (H224595-36)

BTEX 8021B mg/kg **Analyzed By: JH**

Analyte	Result	Reporting Limit	Analyzed	Method Blank	BS	% Recovery	True Value QC	RPD	Qualifier
Benzene*	<0.050	0.050	10/08/2022	ND	1.97	98.7	2.00	2.45	
Toluene*	<0.050	0.050	10/08/2022	ND	2.10	105	2.00	1.34	
Ethylbenzene*	<0.050	0.050	10/08/2022	ND	1.93	96.4	2.00	2.55	
Total Xylenes*	<0.150	0.150	10/08/2022	ND	5.80	96.7	6.00	2.14	
Total BTEX	<0.300	0.300	10/08/2022	ND					

Surrogate: 4-Bromofluorobenzene (PID *98.2 %* *69.9-140*

Chloride, SM4500Cl-B mg/kg **Analyzed By: GM**

Analyte	Result	Reporting Limit	Analyzed	Method Blank	BS	% Recovery	True Value QC	RPD	Qualifier
Chloride	**48.0**	16.0	10/07/2022	ND	400	100	400	7.69	

TPH 8015M mg/kg **Analyzed By: MS**

Analyte	Result	Reporting Limit	Analyzed	Method Blank	BS	% Recovery	True Value QC	RPD	Qualifier
GRO C6-C10*	<10.0	10.0	10/06/2022	ND	196	98.0	200	2.87	
DRO >C10-C28*	<10.0	10.0	10/06/2022	ND	198	98.9	200	4.58	
EXT DRO >C28-C36	<10.0	10.0	10/06/2022	ND					

Surrogate: 1-Chlorooctane *120 %* *45.3-161*

Surrogate: 1-Chlorooctadecane *131 %* *46.3-178*

Cardinal Laboratories *=Accredited Analyte

PLEASE NOTE: Liability and Damages. Cardinal's liability and client's exclusive remedy for any claim arising, whether based in contract or tort, shall be limited to the amount paid by client for analyses. All claims, including those for negligence and any other cause whatsoever shall be deemed waived unless made in writing and received by Cardinal within thirty (30) days after completion of the applicable service. In no event shall Cardinal be liable for incidental or consequential damages, including, without limitation, business interruptions, loss of use, or loss of profits incurred by client, its subsidiaries, affiliates or successors arising out of or related to the performance of the services hereunder by Cardinal, regardless of whether such claim is based upon any of the above stated reasons or otherwise. Results relate only to the samples identified above. This report shall not be reproduced except in full with written approval of Cardinal Laboratories.

Celey D. Keene, Lab Director/Quality Manager

CARDINAL Laboratories

PHONE (575) 393-2326 ° 101 E. MARLAND ° HOBBS, NM 88240

Analytical Results For:

TRINITY OILFIELD SERVICES & RENTALS, LLC
DAN DUNKELBERG
P. O. BOX 2587
HOBBS NM, 88241
Fax To: NONE

Received:	10/03/2022	Sampling Date:	10/03/2022
Reported:	10/10/2022	Sampling Type:	Soil
Project Name:	DR. PI 17-8 DA #31H	Sampling Condition:	** (See Notes)
Project Number:	NOT GIVEN	Sample Received By:	Tamara Oldaker
Project Location:	OXY - LEA CO., NM		

Sample ID: SP-076-00.0-V-P (H224595-37)

BTEX 8021B mg/kg **Analyzed By: JH**

Analyte	Result	Reporting Limit	Analyzed	Method Blank	BS	% Recovery	True Value QC	RPD	Qualifier
Benzene*	<0.050	0.050	10/08/2022	ND	1.97	98.7	2.00	2.45	
Toluene*	<0.050	0.050	10/08/2022	ND	2.10	105	2.00	1.34	
Ethylbenzene*	<0.050	0.050	10/08/2022	ND	1.93	96.4	2.00	2.55	
Total Xylenes*	<0.150	0.150	10/08/2022	ND	5.80	96.7	6.00	2.14	
Total BTEX	<0.300	0.300	10/08/2022	ND					

Surrogate: 4-Bromofluorobenzene (PID *97.6 %* *69.9-140*

Chloride, SM4500Cl-B mg/kg **Analyzed By: GM**

Analyte	Result	Reporting Limit	Analyzed	Method Blank	BS	% Recovery	True Value QC	RPD	Qualifier
Chloride	**1010**	16.0	10/07/2022	ND	400	100	400	7.69	

TPH 8015M mg/kg **Analyzed By: MS**

Analyte	Result	Reporting Limit	Analyzed	Method Blank	BS	% Recovery	True Value QC	RPD	Qualifier
GRO C6-C10*	<10.0	10.0	10/06/2022	ND	196	98.0	200	2.87	
DRO >C10-C28*	**927**	10.0	10/06/2022	ND	198	98.9	200	4.58	
EXT DRO >C28-C36	**270**	10.0	10/06/2022	ND					

Surrogate: 1-Chlorooctane *116 %* *45.3-161*

Surrogate: 1-Chlorooctadecane *166 %* *46.3-178*

Cardinal Laboratories *=Accredited Analyte

PLEASE NOTE: Liability and Damages. Cardinal's liability and client's exclusive remedy for any claim arising, whether based in contract or tort, shall be limited to the amount paid by client for analyses. All claims, including those for negligence and any other cause whatsoever shall be deemed waived unless made in writing and received by Cardinal within thirty (30) days after completion of the applicable service. In no event shall Cardinal be liable for incidental or consequential damages, including, without limitation, business interruptions, loss of use, or loss of profits incurred by client, its subsidiaries, affiliates or successors arising out of or related to the performance of the services hereunder by Cardinal, regardless of whether such claim is based upon any of the above stated reasons or otherwise. Results relate only to the samples identified above. This report shall not be reproduced except in full with written approval of Cardinal Laboratories.

Celey D. Keene, Lab Director/Quality Manager

CARDINAL Laboratories

PHONE (575) 393-2326 ° 101 E. MARLAND ° HOBBS, NM 88240

Analytical Results For:

TRINITY OILFIELD SERVICES & RENTALS, LLC
DAN DUNKELBERG
P. O. BOX 2587
HOBBS NM, 88241
Fax To: NONE

Received:	10/03/2022	Sampling Date:	10/03/2022
Reported:	10/10/2022	Sampling Type:	Soil
Project Name:	DR. PI 17-8 DA #31H	Sampling Condition:	** (See Notes)
Project Number:	NOT GIVEN	Sample Received By:	Tamara Oldaker
Project Location:	OXY - LEA CO., NM		

Sample ID: SP-076-00.5-V-P (H224595-38)

BTEX 8021B mg/kg **Analyzed By: JH**

Analyte	Result	Reporting Limit	Analyzed	Method Blank	BS	% Recovery	True Value QC	RPD	Qualifier
Benzene*	<0.050	0.050	10/08/2022	ND	1.97	98.7	2.00	2.45	
Toluene*	<0.050	0.050	10/08/2022	ND	2.10	105	2.00	1.34	
Ethylbenzene*	<0.050	0.050	10/08/2022	ND	1.93	96.4	2.00	2.55	GC-NC
Total Xylenes*	<0.150	0.150	10/08/2022	ND	5.80	96.7	6.00	2.14	
Total BTEX	<0.300	0.300	10/08/2022	ND					

Surrogate: 4-Bromofluorobenzene (PID *97.6 %* *69.9-140*

Chloride, SM4500Cl-B mg/kg **Analyzed By: GM**

Analyte	Result	Reporting Limit	Analyzed	Method Blank	BS	% Recovery	True Value QC	RPD	Qualifier
Chloride	**32.0**	16.0	10/07/2022	ND	400	100	400	7.69	

TPH 8015M mg/kg **Analyzed By: MS**

Analyte	Result	Reporting Limit	Analyzed	Method Blank	BS	% Recovery	True Value QC	RPD	Qualifier
GRO C6-C10*	<10.0	10.0	10/06/2022	ND	196	98.0	200	2.87	
DRO >C10-C28*	<10.0	10.0	10/06/2022	ND	198	98.9	200	4.58	
EXT DRO >C28-C36	<10.0	10.0	10/06/2022	ND					

Surrogate: 1-Chlorooctane *117 %* *45.3-161*

Surrogate: 1-Chlorooctadecane *127 %* *46.3-178*

Cardinal Laboratories *=Accredited Analyte

PLEASE NOTE: Liability and Damages. Cardinal's liability and client's exclusive remedy for any claim arising, whether based in contract or tort, shall be limited to the amount paid by client for analyses. All claims, including those for negligence and any other cause whatsoever shall be deemed waived unless made in writing and received by Cardinal within thirty (30) days after completion of the applicable service. In no event shall Cardinal be liable for incidental or consequential damages, including, without limitation, business interruptions, loss of use, or loss of profits incurred by client, its subsidiaries, affiliates or successors arising out of or related to the performance of the services hereunder by Cardinal, regardless of whether such claim is based upon any of the above stated reasons or otherwise. Results relate only to the samples identified above. This report shall not be reproduced except in full with written approval of Cardinal Laboratories.

Celey D. Keene, Lab Director/Quality Manager

CARDINAL Laboratories

PHONE (575) 393-2326 ° 101 E. MARLAND ° HOBBS, NM 88240

Analytical Results For:

TRINITY OILFIELD SERVICES & RENTALS, LLC
DAN DUNKELBERG
P. O. BOX 2587
HOBBS NM, 88241
Fax To: NONE

Received:	10/03/2022	Sampling Date:	10/03/2022
Reported:	10/10/2022	Sampling Type:	Soil
Project Name:	DR. PI 17-8 DA #31H	Sampling Condition:	** (See Notes)
Project Number:	NOT GIVEN	Sample Received By:	Tamara Oldaker
Project Location:	OXY - LEA CO., NM		

Sample ID: SP-077-00.0-V-P (H224595-39)

BTEX 8021B mg/kg **Analyzed By: JH**

Analyte	Result	Reporting Limit	Analyzed	Method Blank	BS	% Recovery	True Value QC	RPD	Qualifier
Benzene*	<0.050	0.050	10/08/2022	ND	1.97	98.7	2.00	2.45	
Toluene*	<0.050	0.050	10/08/2022	ND	2.10	105	2.00	1.34	
Ethylbenzene*	<0.050	0.050	10/08/2022	ND	1.93	96.4	2.00	2.55	
Total Xylenes*	<0.150	0.150	10/08/2022	ND	5.80	96.7	6.00	2.14	
Total BTEX	<0.300	0.300	10/08/2022	ND					

Surrogate: 4-Bromofluorobenzene (PID *98.5 %* *69.9-140*

Chloride, SM4500Cl-B mg/kg **Analyzed By: GM**

Analyte	Result	Reporting Limit	Analyzed	Method Blank	BS	% Recovery	True Value QC	RPD	Qualifier
Chloride	**1100**	16.0	10/07/2022	ND	400	100	400	7.69	

TPH 8015M mg/kg **Analyzed By: MS**

Analyte	Result	Reporting Limit	Analyzed	Method Blank	BS	% Recovery	True Value QC	RPD	Qualifier
GRO C6-C10*	<10.0	10.0	10/06/2022	ND	196	98.0	200	2.87	
DRO >C10-C28*	**1200**	10.0	10/06/2022	ND	198	98.9	200	4.58	
EXT DRO >C28-C36	**395**	10.0	10/06/2022	ND					

Surrogate: 1-Chlorooctane *117 %* *45.3-161*

Surrogate: 1-Chlorooctadecane *169 %* *46.3-178*

Cardinal Laboratories *=Accredited Analyte

PLEASE NOTE: Liability and Damages. Cardinal's liability and client's exclusive remedy for any claim arising, whether based in contract or tort, shall be limited to the amount paid by client for analyses. All claims, including those for negligence and any other cause whatsoever shall be deemed waived unless made in writing and received by Cardinal within thirty (30) days after completion of the applicable service. In no event shall Cardinal be liable for incidental or consequential damages, including, without limitation, business interruptions, loss of use, or loss of profits incurred by client, its subsidiaries, affiliates or successors arising out of or related to the performance of the services hereunder by Cardinal, regardless of whether such claim is based upon any of the above stated reasons or otherwise. Results relate only to the samples identified above. This report shall not be reproduced except in full with written approval of Cardinal Laboratories.

Celey D. Keene, Lab Director/Quality Manager

CARDINAL Laboratories

PHONE (575) 393-2326 ° 101 E. MARLAND ° HOBBS, NM 88240

Analytical Results For:

TRINITY OILFIELD SERVICES & RENTALS, LLC
DAN DUNKELBERG
P. O. BOX 2587
HOBBS NM, 88241
Fax To: NONE

Received:	10/03/2022	Sampling Date:	10/03/2022
Reported:	10/10/2022	Sampling Type:	Soil
Project Name:	DR. PI 17-8 DA #31H	Sampling Condition:	** (See Notes)
Project Number:	NOT GIVEN	Sample Received By:	Tamara Oldaker
Project Location:	OXY - LEA CO., NM		

Sample ID: SP-077-00.5-V-P (H224595-40)

BTEX 8021B mg/kg **Analyzed By: JH**

Analyte	Result	Reporting Limit	Analyzed	Method Blank	BS	% Recovery	True Value QC	RPD	Qualifier
Benzene*	<0.050	0.050	10/08/2022	ND	1.97	98.7	2.00	2.45	
Toluene*	<0.050	0.050	10/08/2022	ND	2.10	105	2.00	1.34	
Ethylbenzene*	<0.050	0.050	10/08/2022	ND	1.93	96.4	2.00	2.55	
Total Xylenes*	<0.150	0.150	10/08/2022	ND	5.80	96.7	6.00	2.14	
Total BTEX	<0.300	0.300	10/08/2022	ND					

Surrogate: 4-Bromofluorobenzene (PID *98.3 %* *69.9-140*

Chloride, SM4500Cl-B mg/kg **Analyzed By: GM**

Analyte	Result	Reporting Limit	Analyzed	Method Blank	BS	% Recovery	True Value QC	RPD	Qualifier
Chloride	**32.0**	16.0	10/07/2022	ND	400	100	400	7.69	

TPH 8015M mg/kg **Analyzed By: MS**

Analyte	Result	Reporting Limit	Analyzed	Method Blank	BS	% Recovery	True Value QC	RPD	Qualifier
GRO C6-C10*	<10.0	10.0	10/06/2022	ND	196	98.0	200	2.87	
DRO >C10-C28*	<10.0	10.0	10/06/2022	ND	198	98.9	200	4.58	
EXT DRO >C28-C36	<10.0	10.0	10/06/2022	ND					

Surrogate: 1-Chlorooctane *125 %* *45.3-161*

Surrogate: 1-Chlorooctadecane *136 %* *46.3-178*

Cardinal Laboratories *=Accredited Analyte

PLEASE NOTE: Liability and Damages. Cardinal's liability and client's exclusive remedy for any claim arising, whether based in contract or tort, shall be limited to the amount paid by client for analyses. All claims, including those for negligence and any other cause whatsoever shall be deemed waived unless made in writing and received by Cardinal within thirty (30) days after completion of the applicable service. In no event shall Cardinal be liable for incidental or consequential damages, including, without limitation, business interruptions, loss of use, or loss of profits incurred by client, its subsidiaries, affiliates or successors arising out of or related to the performance of the services hereunder by Cardinal, regardless of whether such claim is based upon any of the above stated reasons or otherwise. Results relate only to the samples identified above. This report shall not be reproduced except in full with written approval of Cardinal Laboratories.

Celey D. Keene, Lab Director/Quality Manager

CARDINAL Laboratories

PHONE (575) 393-2326 ° 101 E. MARLAND ° HOBBS, NM 88240

Analytical Results For:

TRINITY OILFIELD SERVICES & RENTALS, LLC
DAN DUNKELBERG
P. O. BOX 2587
HOBBS NM, 88241
Fax To: NONE

Received:	10/03/2022	Sampling Date:	10/03/2022
Reported:	10/10/2022	Sampling Type:	Soil
Project Name:	DR. PI 17-8 DA #31H	Sampling Condition:	** (See Notes)
Project Number:	NOT GIVEN	Sample Received By:	Tamara Oldaker
Project Location:	OXY - LEA CO., NM		

Sample ID: SP-078-00.0-V-P (H224595-41)

BTEX 8021B mg/kg **Analyzed By: JH**

Analyte	Result	Reporting Limit	Analyzed	Method Blank	BS	% Recovery	True Value QC	RPD	Qualifier
Benzene*	<0.050	0.050	10/08/2022	ND	1.97	98.7	2.00	2.45	
Toluene*	<0.050	0.050	10/08/2022	ND	2.10	105	2.00	1.34	
Ethylbenzene*	<0.050	0.050	10/08/2022	ND	1.93	96.4	2.00	2.55	
Total Xylenes*	<0.150	0.150	10/08/2022	ND	5.80	96.7	6.00	2.14	
Total BTEX	<0.300	0.300	10/08/2022	ND					

Surrogate: 4-Bromofluorobenzene (PID *96.2 %* *69.9-140*

Chloride, SM4500Cl-B mg/kg **Analyzed By: GM**

Analyte	Result	Reporting Limit	Analyzed	Method Blank	BS	% Recovery	True Value QC	RPD	Qualifier
Chloride	**1920**	16.0	10/07/2022	ND	400	100	400	7.69	

TPH 8015M mg/kg **Analyzed By: MS**

Analyte	Result	Reporting Limit	Analyzed	Method Blank	BS	% Recovery	True Value QC	RPD	Qualifier
GRO C6-C10*	<10.0	10.0	10/06/2022	ND	196	98.0	200	2.87	
DRO >C10-C28*	**399**	10.0	10/06/2022	ND	198	98.9	200	4.58	
EXT DRO >C28-C36	**138**	10.0	10/06/2022	ND					

Surrogate: 1-Chlorooctane *118 %* *45.3-161*

Surrogate: 1-Chlorooctadecane *146 %* *46.3-178*

Cardinal Laboratories *=Accredited Analyte

PLEASE NOTE: Liability and Damages. Cardinal's liability and client's exclusive remedy for any claim arising, whether based in contract or tort, shall be limited to the amount paid by client for analyses. All claims, including those for negligence and any other cause whatsoever shall be deemed waived unless made in writing and received by Cardinal within thirty (30) days after completion of the applicable service. In no event shall Cardinal be liable for incidental or consequential damages, including, without limitation, business interruptions, loss of use, or loss of profits incurred by client, its subsidiaries, affiliates or successors arising out of or related to the performance of the services hereunder by Cardinal, regardless of whether such claim is based upon any of the above stated reasons or otherwise. Results relate only to the samples identified above. This report shall not be reproduced except in full with written approval of Cardinal Laboratories.

Celey D. Keene, Lab Director/Quality Manager

CARDINAL Laboratories

PHONE (575) 393-2326 ° 101 E. MARLAND ° HOBBS, NM 88240

Analytical Results For:

TRINITY OILFIELD SERVICES & RENTALS, LLC
DAN DUNKELBERG
P. O. BOX 2587
HOBBS NM, 88241
Fax To: NONE

Received:	10/03/2022	Sampling Date:	10/03/2022
Reported:	10/10/2022	Sampling Type:	Soil
Project Name:	DR. PI 17-8 DA #31H	Sampling Condition:	** (See Notes)
Project Number:	NOT GIVEN	Sample Received By:	Tamara Oldaker
Project Location:	OXY - LEA CO., NM		

Sample ID: SP-078-00.5-V-P (H224595-42)

BTEX 8021B mg/kg **Analyzed By: JH**

Analyte	Result	Reporting Limit	Analyzed	Method Blank	BS	% Recovery	True Value QC	RPD	Qualifier
Benzene*	<0.050	0.050	10/08/2022	ND	1.97	98.7	2.00	2.45	
Toluene*	<0.050	0.050	10/08/2022	ND	2.10	105	2.00	1.34	
Ethylbenzene*	<0.050	0.050	10/08/2022	ND	1.93	96.4	2.00	2.55	
Total Xylenes*	<0.150	0.150	10/08/2022	ND	5.80	96.7	6.00	2.14	
Total BTEX	<0.300	0.300	10/08/2022	ND					

Surrogate: 4-Bromofluorobenzene (PID *97.9 %* *69.9-140*

Chloride, SM4500Cl-B mg/kg **Analyzed By: GM**

Analyte	Result	Reporting Limit	Analyzed	Method Blank	BS	% Recovery	True Value QC	RPD	Qualifier
Chloride	**32.0**	16.0	10/07/2022	ND	400	100	400	7.69	

TPH 8015M mg/kg **Analyzed By: MS**

Analyte	Result	Reporting Limit	Analyzed	Method Blank	BS	% Recovery	True Value QC	RPD	Qualifier
GRO C6-C10*	<10.0	10.0	10/06/2022	ND	196	98.0	200	2.87	
DRO >C10-C28*	<10.0	10.0	10/06/2022	ND	198	98.9	200	4.58	
EXT DRO >C28-C36	<10.0	10.0	10/06/2022	ND					

Surrogate: 1-Chlorooctane *113 %* *45.3-161*

Surrogate: 1-Chlorooctadecane *124 %* *46.3-178*

Cardinal Laboratories *=Accredited Analyte

PLEASE NOTE: Liability and Damages. Cardinal's liability and client's exclusive remedy for any claim arising, whether based in contract or tort, shall be limited to the amount paid by client for analyses. All claims, including those for negligence and any other cause whatsoever shall be deemed waived unless made in writing and received by Cardinal within thirty (30) days after completion of the applicable service. In no event shall Cardinal be liable for incidental or consequential damages, including, without limitation, business interruptions, loss of use, or loss of profits incurred by client, its subsidiaries, affiliates or successors arising out of or related to the performance of the services hereunder by Cardinal, regardless of whether such claim is based upon any of the above stated reasons or otherwise. Results relate only to the samples identified above. This report shall not be reproduced except in full with written approval of Cardinal Laboratories.

Celey D. Keene, Lab Director/Quality Manager

CARDINAL Laboratories

PHONE (575) 393-2326 ° 101 E. MARLAND ° HOBBS, NM 88240

Analytical Results For:

TRINITY OILFIELD SERVICES & RENTALS, LLC
DAN DUNKELBERG
P. O. BOX 2587
HOBBS NM, 88241
Fax To: NONE

Received:	10/03/2022	Sampling Date:	10/03/2022
Reported:	10/10/2022	Sampling Type:	Soil
Project Name:	DR. PI 17-8 DA #31H	Sampling Condition:	** (See Notes)
Project Number:	NOT GIVEN	Sample Received By:	Tamara Oldaker
Project Location:	OXY - LEA CO., NM		

Sample ID: SP-079-00.0-V-P (H224595-43)

BTEX 8021B mg/kg **Analyzed By: JH**

Analyte	Result	Reporting Limit	Analyzed	Method Blank	BS	% Recovery	True Value QC	RPD	Qualifier
Benzene*	<0.050	0.050	10/08/2022	ND	1.97	98.7	2.00	2.45	
Toluene*	<0.050	0.050	10/08/2022	ND	2.10	105	2.00	1.34	
Ethylbenzene*	<0.050	0.050	10/08/2022	ND	1.93	96.4	2.00	2.55	
Total Xylenes*	<0.150	0.150	10/08/2022	ND	5.80	96.7	6.00	2.14	
Total BTEX	<0.300	0.300	10/08/2022	ND					

Surrogate: 4-Bromofluorobenzene (PID *98.8 %* *69.9-140*

Chloride, SM4500Cl-B mg/kg **Analyzed By: GM**

Analyte	Result	Reporting Limit	Analyzed	Method Blank	BS	% Recovery	True Value QC	RPD	Qualifier
Chloride	**2160**	16.0	10/07/2022	ND	400	100	400	7.69	

TPH 8015M mg/kg **Analyzed By: MS** **S-04**

Analyte	Result	Reporting Limit	Analyzed	Method Blank	BS	% Recovery	True Value QC	RPD	Qualifier
GRO C6-C10*	<10.0	10.0	10/06/2022	ND	188	94.1	200	4.15	
DRO >C10-C28*	**2010**	10.0	10/06/2022	ND	185	92.5	200	5.38	QM-07
EXT DRO >C28-C36	**646**	10.0	10/06/2022	ND					

Surrogate: 1-Chlorooctane *116 %* *45.3-161*

Surrogate: 1-Chlorooctadecane *240 %* *46.3-178*

Cardinal Laboratories *=Accredited Analyte

PLEASE NOTE: Liability and Damages. Cardinal's liability and client's exclusive remedy for any claim arising, whether based in contract or tort, shall be limited to the amount paid by client for analyses. All claims, including those for negligence and any other cause whatsoever shall be deemed waived unless made in writing and received by Cardinal within thirty (30) days after completion of the applicable service. In no event shall Cardinal be liable for incidental or consequential damages, including, without limitation, business interruptions, loss of use, or loss of profits incurred by client, its subsidiaries, affiliates or successors arising out of or related to the performance of the services hereunder by Cardinal, regardless of whether such claim is based upon any of the above stated reasons or otherwise. Results relate only to the samples identified above. This report shall not be reproduced except in full with written approval of Cardinal Laboratories.

Celey D. Keene, Lab Director/Quality Manager

CARDINAL Laboratories

PHONE (575) 393-2326 ° 101 E. MARLAND ° HOBBS, NM 88240

Analytical Results For:

TRINITY OILFIELD SERVICES & RENTALS, LLC
DAN DUNKELBERG
P. O. BOX 2587
HOBBS NM, 88241
Fax To: NONE

Received:	10/03/2022	Sampling Date:	10/03/2022
Reported:	10/10/2022	Sampling Type:	Soil
Project Name:	DR. PI 17-8 DA #31H	Sampling Condition:	** (See Notes)
Project Number:	NOT GIVEN	Sample Received By:	Tamara Oldaker
Project Location:	OXY - LEA CO., NM		

Sample ID: SP-079-00.5-V-P (H224595-44)

BTEX 8021B mg/kg **Analyzed By: JH**

Analyte	Result	Reporting Limit	Analyzed	Method Blank	BS	% Recovery	True Value QC	RPD	Qualifier
Benzene*	<0.050	0.050	10/08/2022	ND	1.97	98.7	2.00	2.45	
Toluene*	<0.050	0.050	10/08/2022	ND	2.10	105	2.00	1.34	
Ethylbenzene*	<0.050	0.050	10/08/2022	ND	1.93	96.4	2.00	2.55	
Total Xylenes*	<0.150	0.150	10/08/2022	ND	5.80	96.7	6.00	2.14	
Total BTEX	<0.300	0.300	10/08/2022	ND					

Surrogate: 4-Bromofluorobenzene (PID *97.9 %* *69.9-140*

Chloride, SM4500Cl-B mg/kg **Analyzed By: GM**

Analyte	Result	Reporting Limit	Analyzed	Method Blank	BS	% Recovery	True Value QC	RPD	Qualifier
Chloride	**16.0**	16.0	10/07/2022	ND	400	100	400	7.69	

TPH 8015M mg/kg **Analyzed By: MS** **S-04**

Analyte	Result	Reporting Limit	Analyzed	Method Blank	BS	% Recovery	True Value QC	RPD	Qualifier
GRO C6-C10*	<10.0	10.0	10/07/2022	ND	188	94.1	200	4.15	
DRO >C10-C28*	<10.0	10.0	10/07/2022	ND	185	92.5	200	5.38	
EXT DRO >C28-C36	<10.0	10.0	10/07/2022	ND					

Surrogate: 1-Chlorooctane *156 %* *45.3-161*

Surrogate: 1-Chlorooctadecane *186 %* *46.3-178*

Cardinal Laboratories *=Accredited Analyte

PLEASE NOTE: Liability and Damages. Cardinal's liability and client's exclusive remedy for any claim arising, whether based in contract or tort, shall be limited to the amount paid by client for analyses. All claims, including those for negligence and any other cause whatsoever shall be deemed waived unless made in writing and received by Cardinal within thirty (30) days after completion of the applicable service. In no event shall Cardinal be liable for incidental or consequential damages, including, without limitation, business interruptions, loss of use, or loss of profits incurred by client, its subsidiaries, affiliates or successors arising out of or related to the performance of the services hereunder by Cardinal, regardless of whether such claim is based upon any of the above stated reasons or otherwise. Results relate only to the samples identified above. This report shall not be reproduced except in full with written approval of Cardinal Laboratories.

Celey D. Keene, Lab Director/Quality Manager

CARDINAL Laboratories

PHONE (575) 393-2326 ° 101 E. MARLAND ° HOBBS, NM 88240

Analytical Results For:

TRINITY OILFIELD SERVICES & RENTALS, LLC
DAN DUNKELBERG
P. O. BOX 2587
HOBBS NM, 88241
Fax To: NONE

Received:	10/03/2022	Sampling Date:	10/03/2022
Reported:	10/10/2022	Sampling Type:	Soil
Project Name:	DR. PI 17-8 DA #31H	Sampling Condition:	** (See Notes)
Project Number:	NOT GIVEN	Sample Received By:	Tamara Oldaker
Project Location:	OXY - LEA CO., NM		

Sample ID: SP-080-00.0-V-P (H224595-45)

BTEX 8021B mg/kg **Analyzed By: JH**

Analyte	Result	Reporting Limit	Analyzed	Method Blank	BS	% Recovery	True Value QC	RPD	Qualifier
Benzene*	<0.050	0.050	10/08/2022	ND	1.97	98.7	2.00	2.45	
Toluene*	<0.050	0.050	10/08/2022	ND	2.10	105	2.00	1.34	
Ethylbenzene*	<0.050	0.050	10/08/2022	ND	1.93	96.4	2.00	2.55	
Total Xylenes*	<0.150	0.150	10/08/2022	ND	5.80	96.7	6.00	2.14	
Total BTEX	<0.300	0.300	10/08/2022	ND					

Surrogate: 4-Bromofluorobenzene (PID *96.5 %* *69.9-140*

Chloride, SM4500Cl-B mg/kg **Analyzed By: GM**

Analyte	Result	Reporting Limit	Analyzed	Method Blank	BS	% Recovery	True Value QC	RPD	Qualifier
Chloride	**2120**	16.0	10/07/2022	ND	400	100	400	7.69	

TPH 8015M mg/kg **Analyzed By: MS** **S-04**

Analyte	Result	Reporting Limit	Analyzed	Method Blank	BS	% Recovery	True Value QC	RPD	Qualifier
GRO C6-C10*	<10.0	10.0	10/06/2022	ND	188	94.1	200	4.15	
DRO >C10-C28*	**1370**	10.0	10/06/2022	ND	185	92.5	200	5.38	
EXT DRO >C28-C36	**449**	10.0	10/06/2022	ND					

Surrogate: 1-Chlorooctane *137 %* *45.3-161*

Surrogate: 1-Chlorooctadecane *274 %* *46.3-178*

Cardinal Laboratories *=Accredited Analyte

PLEASE NOTE: Liability and Damages. Cardinal's liability and client's exclusive remedy for any claim arising, whether based in contract or tort, shall be limited to the amount paid by client for analyses. All claims, including those for negligence and any other cause whatsoever shall be deemed waived unless made in writing and received by Cardinal within thirty (30) days after completion of the applicable service. In no event shall Cardinal be liable for incidental or consequential damages, including, without limitation, business interruptions, loss of use, or loss of profits incurred by client, its subsidiaries, affiliates or successors arising out of or related to the performance of the services hereunder by Cardinal, regardless of whether such claim is based upon any of the above stated reasons or otherwise. Results relate only to the samples identified above. This report shall not be reproduced except in full with written approval of Cardinal Laboratories.

Celey D. Keene, Lab Director/Quality Manager

CARDINAL Laboratories

PHONE (575) 393-2326 ° 101 E. MARLAND ° HOBBS, NM 88240

Analytical Results For:

TRINITY OILFIELD SERVICES & RENTALS, LLC
DAN DUNKELBERG
P. O. BOX 2587
HOBBS NM, 88241
Fax To: NONE

Received:	10/03/2022	Sampling Date:	10/03/2022
Reported:	10/10/2022	Sampling Type:	Soil
Project Name:	DR. PI 17-8 DA #31H	Sampling Condition:	** (See Notes)
Project Number:	NOT GIVEN	Sample Received By:	Tamara Oldaker
Project Location:	OXY - LEA CO., NM		

Sample ID: SP-080-00.5-V-P (H224595-46)

BTEX 8021B mg/kg **Analyzed By: JH**

Analyte	Result	Reporting Limit	Analyzed	Method Blank	BS	% Recovery	True Value QC	RPD	Qualifier
Benzene*	<0.050	0.050	10/08/2022	ND	2.01	101	2.00	1.15	
Toluene*	<0.050	0.050	10/08/2022	ND	2.15	107	2.00	1.33	
Ethylbenzene*	<0.050	0.050	10/08/2022	ND	1.96	97.9	2.00	1.46	
Total Xylenes*	<0.150	0.150	10/08/2022	ND	5.84	97.3	6.00	1.04	
Total BTEX	<0.300	0.300	10/08/2022	ND					

Surrogate: 4-Bromofluorobenzene (PID *98.2 %* *69.9-140*

Chloride, SM4500Cl-B mg/kg **Analyzed By: GM**

Analyte	Result	Reporting Limit	Analyzed	Method Blank	BS	% Recovery	True Value QC	RPD	Qualifier
Chloride	**16.0**	16.0	10/07/2022	ND	400	100	400	7.69	

TPH 8015M mg/kg **Analyzed By: MS**

Analyte	Result	Reporting Limit	Analyzed	Method Blank	BS	% Recovery	True Value QC	RPD	Qualifier
GRO C6-C10*	<10.0	10.0	10/07/2022	ND	188	94.1	200	4.15	
DRO >C10-C28*	<10.0	10.0	10/07/2022	ND	185	92.5	200	5.38	
EXT DRO >C28-C36	<10.0	10.0	10/07/2022	ND					

Surrogate: 1-Chlorooctane *149 %* *45.3-161*

Surrogate: 1-Chlorooctadecane *177 %* *46.3-178*

Cardinal Laboratories *=Accredited Analyte

PLEASE NOTE: Liability and Damages. Cardinal's liability and client's exclusive remedy for any claim arising, whether based in contract or tort, shall be limited to the amount paid by client for analyses. All claims, including those for negligence and any other cause whatsoever shall be deemed waived unless made in writing and received by Cardinal within thirty (30) days after completion of the applicable service. In no event shall Cardinal be liable for incidental or consequential damages, including, without limitation, business interruptions, loss of use, or loss of profits incurred by client, its subsidiaries, affiliates or successors arising out of or related to the performance of the services hereunder by Cardinal, regardless of whether such claim is based upon any of the above stated reasons or otherwise. Results relate only to the samples identified above. This report shall not be reproduced except in full with written approval of Cardinal Laboratories.

Celey D. Keene, Lab Director/Quality Manager

CARDINAL Laboratories

PHONE (575) 393-2326 ° 101 E. MARLAND ° HOBBS, NM 88240

Analytical Results For:

TRINITY OILFIELD SERVICES & RENTALS, LLC
DAN DUNKELBERG
P. O. BOX 2587
HOBBS NM, 88241
Fax To: NONE

Received:	10/03/2022	Sampling Date:	10/03/2022
Reported:	10/10/2022	Sampling Type:	Soil
Project Name:	DR. PI 17-8 DA #31H	Sampling Condition:	** (See Notes)
Project Number:	NOT GIVEN	Sample Received By:	Tamara Oldaker
Project Location:	OXY - LEA CO., NM		

Sample ID: SP-081-00.0-V-P (H224595-47)

BTEX 8021B mg/kg **Analyzed By: JH**

Analyte	Result	Reporting Limit	Analyzed	Method Blank	BS	% Recovery	True Value QC	RPD	Qualifier
Benzene*	<0.050	0.050	10/08/2022	ND	2.01	101	2.00	1.15	
Toluene*	<0.050	0.050	10/08/2022	ND	2.15	107	2.00	1.33	
Ethylbenzene*	<0.050	0.050	10/08/2022	ND	1.96	97.9	2.00	1.46	
Total Xylenes*	<0.150	0.150	10/08/2022	ND	5.84	97.3	6.00	1.04	
Total BTEX	<0.300	0.300	10/08/2022	ND					

Surrogate: 4-Bromofluorobenzene (PID *97.8 %* *69.9-140*

Chloride, SM4500Cl-B mg/kg **Analyzed By: GM**

Analyte	Result	Reporting Limit	Analyzed	Method Blank	BS	% Recovery	True Value QC	RPD	Qualifier
Chloride	**1360**	16.0	10/07/2022	ND	400	100	400	7.69	

TPH 8015M mg/kg **Analyzed By: MS** **S-04**

Analyte	Result	Reporting Limit	Analyzed	Method Blank	BS	% Recovery	True Value QC	RPD	Qualifier
GRO C6-C10*	<10.0	10.0	10/06/2022	ND	188	94.1	200	4.15	
DRO >C10-C28*	**396**	10.0	10/06/2022	ND	185	92.5	200	5.38	
EXT DRO >C28-C36	**115**	10.0	10/06/2022	ND					

Surrogate: 1-Chlorooctane *136 %* *45.3-161*

Surrogate: 1-Chlorooctadecane *202 %* *46.3-178*

Cardinal Laboratories *=Accredited Analyte

PLEASE NOTE: Liability and Damages. Cardinal's liability and client's exclusive remedy for any claim arising, whether based in contract or tort, shall be limited to the amount paid by client for analyses. All claims, including those for negligence and any other cause whatsoever shall be deemed waived unless made in writing and received by Cardinal within thirty (30) days after completion of the applicable service. In no event shall Cardinal be liable for incidental or consequential damages, including, without limitation, business interruptions, loss of use, or loss of profits incurred by client, its subsidiaries, affiliates or successors arising out of or related to the performance of the services hereunder by Cardinal, regardless of whether such claim is based upon any of the above stated reasons or otherwise. Results relate only to the samples identified above. This report shall not be reproduced except in full with written approval of Cardinal Laboratories.

Celey D. Keene, Lab Director/Quality Manager

CARDINAL Laboratories

PHONE (575) 393-2326 ° 101 E. MARLAND ° HOBBS, NM 88240

Analytical Results For:

TRINITY OILFIELD SERVICES & RENTALS, LLC
DAN DUNKELBERG
P. O. BOX 2587
HOBBS NM, 88241
Fax To: NONE

Received:	10/03/2022	Sampling Date:	10/03/2022
Reported:	10/10/2022	Sampling Type:	Soil
Project Name:	DR. PI 17-8 DA #31H	Sampling Condition:	** (See Notes)
Project Number:	NOT GIVEN	Sample Received By:	Tamara Oldaker
Project Location:	OXY - LEA CO., NM		

Sample ID: SP-081-00.5-V-P (H224595-48)

BTEX 8021B mg/kg **Analyzed By: JH**

Analyte	Result	Reporting Limit	Analyzed	Method Blank	BS	% Recovery	True Value QC	RPD	Qualifier
Benzene*	<0.050	0.050	10/08/2022	ND	2.01	101	2.00	1.15	
Toluene*	<0.050	0.050	10/08/2022	ND	2.15	107	2.00	1.33	
Ethylbenzene*	<0.050	0.050	10/08/2022	ND	1.96	97.9	2.00	1.46	
Total Xylenes*	<0.150	0.150	10/08/2022	ND	5.84	97.3	6.00	1.04	
Total BTEX	<0.300	0.300	10/08/2022	ND					

Surrogate: 4-Bromofluorobenzene (PID *96.5 %* *69.9-140*

Chloride, SM4500Cl-B mg/kg **Analyzed By: GM**

Analyte	Result	Reporting Limit	Analyzed	Method Blank	BS	% Recovery	True Value QC	RPD	Qualifier
Chloride	**32.0**	16.0	10/07/2022	ND	400	100	400	7.69	

TPH 8015M mg/kg **Analyzed By: MS**

Analyte	Result	Reporting Limit	Analyzed	Method Blank	BS	% Recovery	True Value QC	RPD	Qualifier
GRO C6-C10*	<10.0	10.0	10/06/2022	ND	188	94.1	200	4.15	
DRO >C10-C28*	<10.0	10.0	10/06/2022	ND	185	92.5	200	5.38	
EXT DRO >C28-C36	**10.5**	10.0	10/06/2022	ND					

Surrogate: 1-Chlorooctane *133 %* *45.3-161*

Surrogate: 1-Chlorooctadecane *160 %* *46.3-178*

Cardinal Laboratories *=Accredited Analyte

PLEASE NOTE: Liability and Damages. Cardinal's liability and client's exclusive remedy for any claim arising, whether based in contract or tort, shall be limited to the amount paid by client for analyses. All claims, including those for negligence and any other cause whatsoever shall be deemed waived unless made in writing and received by Cardinal within thirty (30) days after completion of the applicable service. In no event shall Cardinal be liable for incidental or consequential damages, including, without limitation, business interruptions, loss of use, or loss of profits incurred by client, its subsidiaries, affiliates or successors arising out of or related to the performance of the services hereunder by Cardinal, regardless of whether such claim is based upon any of the above stated reasons or otherwise. Results relate only to the samples identified above. This report shall not be reproduced except in full with written approval of Cardinal Laboratories.

Celey D. Keene, Lab Director/Quality Manager

CARDINAL Laboratories

PHONE (575) 393-2326 ° 101 E. MARLAND ° HOBBS, NM 88240

Analytical Results For:

TRINITY OILFIELD SERVICES & RENTALS, LLC
DAN DUNKELBERG
P. O. BOX 2587
HOBBS NM, 88241
Fax To: NONE

Received:	10/03/2022	Sampling Date:	10/03/2022
Reported:	10/10/2022	Sampling Type:	Soil
Project Name:	DR. PI 17-8 DA #31H	Sampling Condition:	** (See Notes)
Project Number:	NOT GIVEN	Sample Received By:	Tamara Oldaker
Project Location:	OXY - LEA CO., NM		

Sample ID: SP-082-00.0-V-P (H224595-49)

BTEX 8021B mg/kg **Analyzed By: JH**

Analyte	Result	Reporting Limit	Analyzed	Method Blank	BS	% Recovery	True Value QC	RPD	Qualifier
Benzene*	<0.050	0.050	10/08/2022	ND	2.01	101	2.00	1.15	
Toluene*	<0.050	0.050	10/08/2022	ND	2.15	107	2.00	1.33	
Ethylbenzene*	<0.050	0.050	10/08/2022	ND	1.96	97.9	2.00	1.46	
Total Xylenes*	<0.150	0.150	10/08/2022	ND	5.84	97.3	6.00	1.04	
Total BTEX	<0.300	0.300	10/08/2022	ND					

Surrogate: 4-Bromofluorobenzene (PID *97.6 %* *69.9-140*

Chloride, SM4500Cl-B mg/kg **Analyzed By: GM**

Analyte	Result	Reporting Limit	Analyzed	Method Blank	BS	% Recovery	True Value QC	RPD	Qualifier
Chloride	**1100**	16.0	10/07/2022	ND	400	100	400	7.69	

TPH 8015M mg/kg **Analyzed By: MS** **S-04**

Analyte	Result	Reporting Limit	Analyzed	Method Blank	BS	% Recovery	True Value QC	RPD	Qualifier
GRO C6-C10*	<10.0	10.0	10/06/2022	ND	188	94.1	200	4.15	
DRO >C10-C28*	**542**	10.0	10/06/2022	ND	185	92.5	200	5.38	
EXT DRO >C28-C36	**187**	10.0	10/06/2022	ND					

Surrogate: 1-Chlorooctane *135 %* *45.3-161*

Surrogate: 1-Chlorooctadecane *201 %* *46.3-178*

Cardinal Laboratories *=Accredited Analyte

PLEASE NOTE: Liability and Damages. Cardinal's liability and client's exclusive remedy for any claim arising, whether based in contract or tort, shall be limited to the amount paid by client for analyses. All claims, including those for negligence and any other cause whatsoever shall be deemed waived unless made in writing and received by Cardinal within thirty (30) days after completion of the applicable service. In no event shall Cardinal be liable for incidental or consequential damages, including, without limitation, business interruptions, loss of use, or loss of profits incurred by client, its subsidiaries, affiliates or successors arising out of or related to the performance of the services hereunder by Cardinal, regardless of whether such claim is based upon any of the above stated reasons or otherwise. Results relate only to the samples identified above. This report shall not be reproduced except in full with written approval of Cardinal Laboratories.

Celey D. Keene, Lab Director/Quality Manager

CARDINAL Laboratories

PHONE (575) 393-2326 ° 101 E. MARLAND ° HOBBS, NM 88240

Analytical Results For:

TRINITY OILFIELD SERVICES & RENTALS, LLC
DAN DUNKELBERG
P. O. BOX 2587
HOBBS NM, 88241
Fax To: NONE

Received:	10/03/2022	Sampling Date:	10/03/2022
Reported:	10/10/2022	Sampling Type:	Soil
Project Name:	DR. PI 17-8 DA #31H	Sampling Condition:	** (See Notes)
Project Number:	NOT GIVEN	Sample Received By:	Tamara Oldaker
Project Location:	OXY - LEA CO., NM		

Sample ID: SP-082-00.5-V-P (H224595-50)

BTEX 8021B mg/kg **Analyzed By: JH**

Analyte	Result	Reporting Limit	Analyzed	Method Blank	BS	% Recovery	True Value QC	RPD	Qualifier
Benzene*	<0.050	0.050	10/08/2022	ND	2.01	101	2.00	1.15	
Toluene*	<0.050	0.050	10/08/2022	ND	2.15	107	2.00	1.33	
Ethylbenzene*	<0.050	0.050	10/08/2022	ND	1.96	97.9	2.00	1.46	
Total Xylenes*	<0.150	0.150	10/08/2022	ND	5.84	97.3	6.00	1.04	
Total BTEX	<0.300	0.300	10/08/2022	ND					

Surrogate: 4-Bromofluorobenzene (PID *99.4 %* *69.9-140*

Chloride, SM4500Cl-B mg/kg **Analyzed By: GM**

Analyte	Result	Reporting Limit	Analyzed	Method Blank	BS	% Recovery	True Value QC	RPD	Qualifier
Chloride	**32.0**	16.0	10/07/2022	ND	400	100	400	7.69	

TPH 8015M mg/kg **Analyzed By: MS**

Analyte	Result	Reporting Limit	Analyzed	Method Blank	BS	% Recovery	True Value QC	RPD	Qualifier
GRO C6-C10*	<10.0	10.0	10/06/2022	ND	188	94.1	200	4.15	
DRO >C10-C28*	<10.0	10.0	10/06/2022	ND	185	92.5	200	5.38	
EXT DRO >C28-C36	**17.2**	10.0	10/06/2022	ND					

Surrogate: 1-Chlorooctane *132 %* *45.3-161*

Surrogate: 1-Chlorooctadecane *159 %* *46.3-178*

Cardinal Laboratories *=Accredited Analyte

PLEASE NOTE: Liability and Damages. Cardinal's liability and client's exclusive remedy for any claim arising, whether based in contract or tort, shall be limited to the amount paid by client for analyses. All claims, including those for negligence and any other cause whatsoever shall be deemed waived unless made in writing and received by Cardinal within thirty (30) days after completion of the applicable service. In no event shall Cardinal be liable for incidental or consequential damages, including, without limitation, business interruptions, loss of use, or loss of profits incurred by client, its subsidiaries, affiliates or successors arising out of or related to the performance of the services hereunder by Cardinal, regardless of whether such claim is based upon any of the above stated reasons or otherwise. Results relate only to the samples identified above. This report shall not be reproduced except in full with written approval of Cardinal Laboratories.

Celey D. Keene, Lab Director/Quality Manager

CARDINAL Laboratories

PHONE (575) 393-2326 ° 101 E. MARLAND ° HOBBS, NM 88240

Analytical Results For:

TRINITY OILFIELD SERVICES & RENTALS, LLC
DAN DUNKELBERG
P. O. BOX 2587
HOBBS NM, 88241
Fax To: NONE

Received:	10/03/2022	Sampling Date:	10/03/2022
Reported:	10/10/2022	Sampling Type:	Soil
Project Name:	DR. PI 17-8 DA #31H	Sampling Condition:	** (See Notes)
Project Number:	NOT GIVEN	Sample Received By:	Tamara Oldaker
Project Location:	OXY - LEA CO., NM		

Sample ID: SP-083-00.0-V-P (H224595-51)

BTEX 8021B mg/kg **Analyzed By: JH**

Analyte	Result	Reporting Limit	Analyzed	Method Blank	BS	% Recovery	True Value QC	RPD	Qualifier
Benzene*	<0.050	0.050	10/08/2022	ND	2.01	101	2.00	1.15	
Toluene*	<0.050	0.050	10/08/2022	ND	2.15	107	2.00	1.33	
Ethylbenzene*	<0.050	0.050	10/08/2022	ND	1.96	97.9	2.00	1.46	
Total Xylenes*	<0.150	0.150	10/08/2022	ND	5.84	97.3	6.00	1.04	
Total BTEX	<0.300	0.300	10/08/2022	ND					

Surrogate: 4-Bromofluorobenzene (PID *101 %* *69.9-140*

Chloride, SM4500Cl-B mg/kg **Analyzed By: GM**

Analyte	Result	Reporting Limit	Analyzed	Method Blank	BS	% Recovery	True Value QC	RPD	Qualifier
Chloride	**1390**	16.0	10/07/2022	ND	400	100	400	7.69	

TPH 8015M mg/kg **Analyzed By: MS** **S-04**

Analyte	Result	Reporting Limit	Analyzed	Method Blank	BS	% Recovery	True Value QC	RPD	Qualifier
GRO C6-C10*	<10.0	10.0	10/06/2022	ND	188	94.1	200	4.15	
DRO >C10-C28*	**705**	10.0	10/06/2022	ND	185	92.5	200	5.38	
EXT DRO >C28-C36	**275**	10.0	10/06/2022	ND					

Surrogate: 1-Chlorooctane *142 %* *45.3-161*

Surrogate: 1-Chlorooctadecane *226 %* *46.3-178*

Cardinal Laboratories *=Accredited Analyte

PLEASE NOTE: Liability and Damages. Cardinal's liability and client's exclusive remedy for any claim arising, whether based in contract or tort, shall be limited to the amount paid by client for analyses. All claims, including those for negligence and any other cause whatsoever shall be deemed waived unless made in writing and received by Cardinal within thirty (30) days after completion of the applicable service. In no event shall Cardinal be liable for incidental or consequential damages, including, without limitation, business interruptions, loss of use, or loss of profits incurred by client, its subsidiaries, affiliates or successors arising out of or related to the performance of the services hereunder by Cardinal, regardless of whether such claim is based upon any of the above stated reasons or otherwise. Results relate only to the samples identified above. This report shall not be reproduced except in full with written approval of Cardinal Laboratories.

Celey D. Keene, Lab Director/Quality Manager

CARDINAL Laboratories

PHONE (575) 393-2326 ° 101 E. MARLAND ° HOBBS, NM 88240

Analytical Results For:

TRINITY OILFIELD SERVICES & RENTALS, LLC
DAN DUNKELBERG
P. O. BOX 2587
HOBBS NM, 88241
Fax To: NONE

Received:	10/03/2022	Sampling Date:	10/03/2022
Reported:	10/10/2022	Sampling Type:	Soil
Project Name:	DR. PI 17-8 DA #31H	Sampling Condition:	** (See Notes)
Project Number:	NOT GIVEN	Sample Received By:	Tamara Oldaker
Project Location:	OXY - LEA CO., NM		

Sample ID: SP-083-00.5-V-P (H224595-52)

BTEX 8021B mg/kg **Analyzed By: JH**

Analyte	Result	Reporting Limit	Analyzed	Method Blank	BS	% Recovery	True Value QC	RPD	Qualifier
Benzene*	<0.050	0.050	10/08/2022	ND	2.01	101	2.00	1.15	
Toluene*	<0.050	0.050	10/08/2022	ND	2.15	107	2.00	1.33	
Ethylbenzene*	<0.050	0.050	10/08/2022	ND	1.96	97.9	2.00	1.46	
Total Xylenes*	<0.150	0.150	10/08/2022	ND	5.84	97.3	6.00	1.04	
Total BTEX	<0.300	0.300	10/08/2022	ND					

Surrogate: 4-Bromofluorobenzene (PID *99.1 %* *69.9-140*

Chloride, SM4500Cl-B mg/kg **Analyzed By: GM**

Analyte	Result	Reporting Limit	Analyzed	Method Blank	BS	% Recovery	True Value QC	RPD	Qualifier
Chloride	**16.0**	16.0	10/07/2022	ND	400	100	400	7.69	

TPH 8015M mg/kg **Analyzed By: MS**

Analyte	Result	Reporting Limit	Analyzed	Method Blank	BS	% Recovery	True Value QC	RPD	Qualifier
GRO C6-C10*	<10.0	10.0	10/06/2022	ND	188	94.1	200	4.15	
DRO >C10-C28*	**10.6**	10.0	10/06/2022	ND	185	92.5	200	5.38	
EXT DRO >C28-C36	**20.9**	10.0	10/06/2022	ND					

Surrogate: 1-Chlorooctane *128 %* *45.3-161*

Surrogate: 1-Chlorooctadecane *156 %* *46.3-178*

Cardinal Laboratories *=Accredited Analyte

PLEASE NOTE: Liability and Damages. Cardinal's liability and client's exclusive remedy for any claim arising, whether based in contract or tort, shall be limited to the amount paid by client for analyses. All claims, including those for negligence and any other cause whatsoever shall be deemed waived unless made in writing and received by Cardinal within thirty (30) days after completion of the applicable service. In no event shall Cardinal be liable for incidental or consequential damages, including, without limitation, business interruptions, loss of use, or loss of profits incurred by client, its subsidiaries, affiliates or successors arising out of or related to the performance of the services hereunder by Cardinal, regardless of whether such claim is based upon any of the above stated reasons or otherwise. Results relate only to the samples identified above. This report shall not be reproduced except in full with written approval of Cardinal Laboratories.

Celey D. Keene, Lab Director/Quality Manager

CARDINAL Laboratories

PHONE (575) 393-2326 ° 101 E. MARLAND ° HOBBS, NM 88240

Analytical Results For:

TRINITY OILFIELD SERVICES & RENTALS, LLC
DAN DUNKELBERG
P. O. BOX 2587
HOBBS NM, 88241
Fax To: NONE

Received:	10/03/2022	Sampling Date:	10/03/2022
Reported:	10/10/2022	Sampling Type:	Soil
Project Name:	DR. PI 17-8 DA #31H	Sampling Condition:	** (See Notes)
Project Number:	NOT GIVEN	Sample Received By:	Tamara Oldaker
Project Location:	OXY - LEA CO., NM		

Sample ID: SP-084-00.0-V-P (H224595-53)

BTEX 8021B mg/kg **Analyzed By: JH**

Analyte	Result	Reporting Limit	Analyzed	Method Blank	BS	% Recovery	True Value QC	RPD	Qualifier
Benzene*	<0.050	0.050	10/08/2022	ND	2.01	101	2.00	1.15	
Toluene*	<0.050	0.050	10/08/2022	ND	2.15	107	2.00	1.33	
Ethylbenzene*	<0.050	0.050	10/08/2022	ND	1.96	97.9	2.00	1.46	
Total Xylenes*	<0.150	0.150	10/08/2022	ND	5.84	97.3	6.00	1.04	
Total BTEX	<0.300	0.300	10/08/2022	ND					

Surrogate: 4-Bromofluorobenzene (PID *99.0 %* *69.9-140*

Chloride, SM4500Cl-B mg/kg **Analyzed By: GM**

Analyte	Result	Reporting Limit	Analyzed	Method Blank	BS	% Recovery	True Value QC	RPD	Qualifier
Chloride	**80.0**	16.0	10/07/2022	ND	400	100	400	7.69	

TPH 8015M mg/kg **Analyzed By: MS**

Analyte	Result	Reporting Limit	Analyzed	Method Blank	BS	% Recovery	True Value QC	RPD	Qualifier
GRO C6-C10*	<10.0	10.0	10/06/2022	ND	188	94.1	200	4.15	
DRO >C10-C28*	**29.8**	10.0	10/06/2022	ND	185	92.5	200	5.38	
EXT DRO >C28-C36	**16.1**	10.0	10/06/2022	ND					

Surrogate: 1-Chlorooctane *130 %* *45.3-161*

Surrogate: 1-Chlorooctadecane *161 %* *46.3-178*

Cardinal Laboratories *=Accredited Analyte

PLEASE NOTE: Liability and Damages. Cardinal's liability and client's exclusive remedy for any claim arising, whether based in contract or tort, shall be limited to the amount paid by client for analyses. All claims, including those for negligence and any other cause whatsoever shall be deemed waived unless made in writing and received by Cardinal within thirty (30) days after completion of the applicable service. In no event shall Cardinal be liable for incidental or consequential damages, including, without limitation, business interruptions, loss of use, or loss of profits incurred by client, its subsidiaries, affiliates or successors arising out of or related to the performance of the services hereunder by Cardinal, regardless of whether such claim is based upon any of the above stated reasons or otherwise. Results relate only to the samples identified above. This report shall not be reproduced except in full with written approval of Cardinal Laboratories.

Celey D. Keene, Lab Director/Quality Manager

CARDINAL Laboratories

PHONE (575) 393-2326 ° 101 E. MARLAND ° HOBBS, NM 88240

Analytical Results For:

TRINITY OILFIELD SERVICES & RENTALS, LLC
DAN DUNKELBERG
P. O. BOX 2587
HOBBS NM, 88241
Fax To: NONE

Received:	10/03/2022	Sampling Date:	10/03/2022
Reported:	10/10/2022	Sampling Type:	Soil
Project Name:	DR. PI 17-8 DA #31H	Sampling Condition:	** (See Notes)
Project Number:	NOT GIVEN	Sample Received By:	Tamara Oldaker
Project Location:	OXY - LEA CO., NM		

Sample ID: SP-084-00.5-V-P (H224595-54)

BTEX 8021B mg/kg **Analyzed By: JH**

Analyte	Result	Reporting Limit	Analyzed	Method Blank	BS	% Recovery	True Value QC	RPD	Qualifier
Benzene*	<0.050	0.050	10/08/2022	ND	2.01	101	2.00	1.15	
Toluene*	<0.050	0.050	10/08/2022	ND	2.15	107	2.00	1.33	
Ethylbenzene*	<0.050	0.050	10/08/2022	ND	1.96	97.9	2.00	1.46	
Total Xylenes*	<0.150	0.150	10/08/2022	ND	5.84	97.3	6.00	1.04	
Total BTEX	<0.300	0.300	10/08/2022	ND					

Surrogate: 4-Bromofluorobenzene (PID *96.9 %* *69.9-140*

Chloride, SM4500Cl-B mg/kg **Analyzed By: GM**

Analyte	Result	Reporting Limit	Analyzed	Method Blank	BS	% Recovery	True Value QC	RPD	Qualifier
Chloride	**16.0**	16.0	10/07/2022	ND	400	100	400	7.69	

TPH 8015M mg/kg **Analyzed By: MS**

Analyte	Result	Reporting Limit	Analyzed	Method Blank	BS	% Recovery	True Value QC	RPD	Qualifier
GRO C6-C10*	<10.0	10.0	10/06/2022	ND	188	94.1	200	4.15	
DRO >C10-C28*	<10.0	10.0	10/06/2022	ND	185	92.5	200	5.38	
EXT DRO >C28-C36	<10.0	10.0	10/06/2022	ND					

Surrogate: 1-Chlorooctane *143 %* *45.3-161*

Surrogate: 1-Chlorooctadecane *171 %* *46.3-178*

Cardinal Laboratories *=Accredited Analyte

PLEASE NOTE: Liability and Damages. Cardinal's liability and client's exclusive remedy for any claim arising, whether based in contract or tort, shall be limited to the amount paid by client for analyses. All claims, including those for negligence and any other cause whatsoever shall be deemed waived unless made in writing and received by Cardinal within thirty (30) days after completion of the applicable service. In no event shall Cardinal be liable for incidental or consequential damages, including, without limitation, business interruptions, loss of use, or loss of profits incurred by client, its subsidiaries, affiliates or successors arising out of or related to the performance of the services hereunder by Cardinal, regardless of whether such claim is based upon any of the above stated reasons or otherwise. Results relate only to the samples identified above. This report shall not be reproduced except in full with written approval of Cardinal Laboratories.

Celey D. Keene, Lab Director/Quality Manager

CARDINAL Laboratories

PHONE (575) 393-2326 ° 101 E. MARLAND ° HOBBS, NM 88240

Analytical Results For:

TRINITY OILFIELD SERVICES & RENTALS, LLC
DAN DUNKELBERG
P. O. BOX 2587
HOBBS NM, 88241
Fax To: NONE

Received:	10/03/2022	Sampling Date:	10/03/2022
Reported:	10/10/2022	Sampling Type:	Soil
Project Name:	DR. PI 17-8 DA #31H	Sampling Condition:	** (See Notes)
Project Number:	NOT GIVEN	Sample Received By:	Tamara Oldaker
Project Location:	OXY - LEA CO., NM		

Sample ID: SP-085-00.0-V-P (H224595-55)

BTEX 8021B mg/kg **Analyzed By: JH**

Analyte	Result	Reporting Limit	Analyzed	Method Blank	BS	% Recovery	True Value QC	RPD	Qualifier
Benzene*	<0.050	0.050	10/08/2022	ND	2.01	101	2.00	1.15	
Toluene*	<0.050	0.050	10/08/2022	ND	2.15	107	2.00	1.33	
Ethylbenzene*	<0.050	0.050	10/08/2022	ND	1.96	97.9	2.00	1.46	
Total Xylenes*	<0.150	0.150	10/08/2022	ND	5.84	97.3	6.00	1.04	
Total BTEX	<0.300	0.300	10/08/2022	ND					

Surrogate: 4-Bromofluorobenzene (PID *99.0 %* *69.9-140*

Chloride, SM4500Cl-B mg/kg **Analyzed By: GM**

Analyte	Result	Reporting Limit	Analyzed	Method Blank	BS	% Recovery	True Value QC	RPD	Qualifier
Chloride	**32.0**	16.0	10/07/2022	ND	432	108	400	3.77	

TPH 8015M mg/kg **Analyzed By: MS**

Analyte	Result	Reporting Limit	Analyzed	Method Blank	BS	% Recovery	True Value QC	RPD	Qualifier
GRO C6-C10*	<10.0	10.0	10/06/2022	ND	188	94.1	200	4.15	
DRO >C10-C28*	<10.0	10.0	10/06/2022	ND	185	92.5	200	5.38	
EXT DRO >C28-C36	<10.0	10.0	10/06/2022	ND					

Surrogate: 1-Chlorooctane *134 %* *45.3-161*

Surrogate: 1-Chlorooctadecane *160 %* *46.3-178*

Cardinal Laboratories *=Accredited Analyte

PLEASE NOTE: Liability and Damages. Cardinal's liability and client's exclusive remedy for any claim arising, whether based in contract or tort, shall be limited to the amount paid by client for analyses. All claims, including those for negligence and any other cause whatsoever shall be deemed waived unless made in writing and received by Cardinal within thirty (30) days after completion of the applicable service. In no event shall Cardinal be liable for incidental or consequential damages, including, without limitation, business interruptions, loss of use, or loss of profits incurred by client, its subsidiaries, affiliates or successors arising out of or related to the performance of the services hereunder by Cardinal, regardless of whether such claim is based upon any of the above stated reasons or otherwise. Results relate only to the samples identified above. This report shall not be reproduced except in full with written approval of Cardinal Laboratories.

Celey D. Keene, Lab Director/Quality Manager

CARDINAL Laboratories

PHONE (575) 393-2326 ° 101 E. MARLAND ° HOBBS, NM 88240

Analytical Results For:

TRINITY OILFIELD SERVICES & RENTALS, LLC
DAN DUNKELBERG
P. O. BOX 2587
HOBBS NM, 88241
Fax To: NONE

Received:	10/03/2022	Sampling Date:	10/03/2022
Reported:	10/10/2022	Sampling Type:	Soil
Project Name:	DR. PI 17-8 DA #31H	Sampling Condition:	** (See Notes)
Project Number:	NOT GIVEN	Sample Received By:	Tamara Oldaker
Project Location:	OXY - LEA CO., NM		

Sample ID: SP-085-00.5-V-P (H224595-56)

BTEX 8021B mg/kg Analyzed By: JH

Analyte	Result	Reporting Limit	Analyzed	Method Blank	BS	% Recovery	True Value QC	RPD	Qualifier
Benzene*	<0.050	0.050	10/08/2022	ND	2.01	101	2.00	1.15	
Toluene*	<0.050	0.050	10/08/2022	ND	2.15	107	2.00	1.33	
Ethylbenzene*	<0.050	0.050	10/08/2022	ND	1.96	97.9	2.00	1.46	
Total Xylenes*	<0.150	0.150	10/08/2022	ND	5.84	97.3	6.00	1.04	
Total BTEX	<0.300	0.300	10/08/2022	ND					

Surrogate: 4-Bromofluorobenzene (PID *97.7 %* *69.9-140*

Chloride, SM4500Cl-B mg/kg Analyzed By: GM

Analyte	Result	Reporting Limit	Analyzed	Method Blank	BS	% Recovery	True Value QC	RPD	Qualifier
Chloride	**16.0**	16.0	10/07/2022	ND	432	108	400	3.77	

TPH 8015M mg/kg Analyzed By: MS

Analyte	Result	Reporting Limit	Analyzed	Method Blank	BS	% Recovery	True Value QC	RPD	Qualifier
GRO C6-C10*	<10.0	10.0	10/06/2022	ND	188	94.1	200	4.15	
DRO >C10-C28*	<10.0	10.0	10/06/2022	ND	185	92.5	200	5.38	
EXT DRO >C28-C36	<10.0	10.0	10/06/2022	ND					

Surrogate: 1-Chlorooctane *140 %* *45.3-161*

Surrogate: 1-Chlorooctadecane *167 %* *46.3-178*

Cardinal Laboratories *=Accredited Analyte

PLEASE NOTE: Liability and Damages. Cardinal's liability and client's exclusive remedy for any claim arising, whether based in contract or tort, shall be limited to the amount paid by client for analyses. All claims, including those for negligence and any other cause whatsoever shall be deemed waived unless made in writing and received by Cardinal within thirty (30) days after completion of the applicable service. In no event shall Cardinal be liable for incidental or consequential damages, including, without limitation, business interruptions, loss of use, or loss of profits incurred by client, its subsidiaries, affiliates or successors arising out of or related to the performance of the services hereunder by Cardinal, regardless of whether such claim is based upon any of the above stated reasons or otherwise. Results relate only to the samples identified above. This report shall not be reproduced except in full with written approval of Cardinal Laboratories.

Celey D. Keene, Lab Director/Quality Manager

CARDINAL Laboratories

PHONE (575) 393-2326 ° 101 E. MARLAND ° HOBBS, NM 88240

Analytical Results For:

TRINITY OILFIELD SERVICES & RENTALS, LLC
DAN DUNKELBERG
P. O. BOX 2587
HOBBS NM, 88241
Fax To: NONE

Received:	10/03/2022	Sampling Date:	10/03/2022
Reported:	10/10/2022	Sampling Type:	Soil
Project Name:	DR. PI 17-8 DA #31H	Sampling Condition:	** (See Notes)
Project Number:	NOT GIVEN	Sample Received By:	Tamara Oldaker
Project Location:	OXY - LEA CO., NM		

Sample ID: SP-086-00.0-V-P (H224595-57)

BTEX 8021B mg/kg **Analyzed By: JH**

Analyte	Result	Reporting Limit	Analyzed	Method Blank	BS	% Recovery	True Value QC	RPD	Qualifier
Benzene*	<0.050	0.050	10/08/2022	ND	2.01	101	2.00	1.15	
Toluene*	<0.050	0.050	10/08/2022	ND	2.15	107	2.00	1.33	
Ethylbenzene*	<0.050	0.050	10/08/2022	ND	1.96	97.9	2.00	1.46	
Total Xylenes*	<0.150	0.150	10/08/2022	ND	5.84	97.3	6.00	1.04	
Total BTEX	<0.300	0.300	10/08/2022	ND					

Surrogate: 4-Bromofluorobenzene (PID *98.3 %* *69.9-140*

Chloride, SM4500Cl-B mg/kg **Analyzed By: GM**

Analyte	Result	Reporting Limit	Analyzed	Method Blank	BS	% Recovery	True Value QC	RPD	Qualifier
Chloride	**592**	16.0	10/07/2022	ND	432	108	400	3.77	

TPH 8015M mg/kg **Analyzed By: MS** **S-04**

Analyte	Result	Reporting Limit	Analyzed	Method Blank	BS	% Recovery	True Value QC	RPD	Qualifier
GRO C6-C10*	<10.0	10.0	10/06/2022	ND	188	94.1	200	4.15	
DRO >C10-C28*	**574**	10.0	10/06/2022	ND	185	92.5	200	5.38	
EXT DRO >C28-C36	**177**	10.0	10/06/2022	ND					

Surrogate: 1-Chlorooctane *138 %* *45.3-161*

Surrogate: 1-Chlorooctadecane *208 %* *46.3-178*

Cardinal Laboratories *=Accredited Analyte

PLEASE NOTE: Liability and Damages. Cardinal's liability and client's exclusive remedy for any claim arising, whether based in contract or tort, shall be limited to the amount paid by client for analyses. All claims, including those for negligence and any other cause whatsoever shall be deemed waived unless made in writing and received by Cardinal within thirty (30) days after completion of the applicable service. In no event shall Cardinal be liable for incidental or consequential damages, including, without limitation, business interruptions, loss of use, or loss of profits incurred by client, its subsidiaries, affiliates or successors arising out of or related to the performance of the services hereunder by Cardinal, regardless of whether such claim is based upon any of the above stated reasons or otherwise. Results relate only to the samples identified above. This report shall not be reproduced except in full with written approval of Cardinal Laboratories.

Celey D. Keene, Lab Director/Quality Manager

CARDINAL Laboratories

PHONE (575) 393-2326 ° 101 E. MARLAND ° HOBBS, NM 88240

Analytical Results For:

TRINITY OILFIELD SERVICES & RENTALS, LLC
DAN DUNKELBERG
P. O. BOX 2587
HOBBS NM, 88241
Fax To: NONE

Received:	10/03/2022	Sampling Date:	10/03/2022
Reported:	10/10/2022	Sampling Type:	Soil
Project Name:	DR. PI 17-8 DA #31H	Sampling Condition:	** (See Notes)
Project Number:	NOT GIVEN	Sample Received By:	Tamara Oldaker
Project Location:	OXY - LEA CO., NM		

Sample ID: SP-086-00.5-V-P (H224595-58)

BTEX 8021B mg/kg **Analyzed By: JH**

Analyte	Result	Reporting Limit	Analyzed	Method Blank	BS	% Recovery	True Value QC	RPD	Qualifier
Benzene*	<0.050	0.050	10/08/2022	ND	2.01	101	2.00	1.15	
Toluene*	<0.050	0.050	10/08/2022	ND	2.15	107	2.00	1.33	
Ethylbenzene*	<0.050	0.050	10/08/2022	ND	1.96	97.9	2.00	1.46	
Total Xylenes*	<0.150	0.150	10/08/2022	ND	5.84	97.3	6.00	1.04	
Total BTEX	<0.300	0.300	10/08/2022	ND					

Surrogate: 4-Bromofluorobenzene (PID *97.6 %* *69.9-140*

Chloride, SM4500Cl-B mg/kg **Analyzed By: GM**

Analyte	Result	Reporting Limit	Analyzed	Method Blank	BS	% Recovery	True Value QC	RPD	Qualifier
Chloride	**160**	16.0	10/07/2022	ND	432	108	400	3.77	

TPH 8015M mg/kg **Analyzed By: MS**

Analyte	Result	Reporting Limit	Analyzed	Method Blank	BS	% Recovery	True Value QC	RPD	Qualifier
GRO C6-C10*	<10.0	10.0	10/06/2022	ND	188	94.1	200	4.15	
DRO >C10-C28*	**72.1**	10.0	10/06/2022	ND	185	92.5	200	5.38	
EXT DRO >C28-C36	**42.7**	10.0	10/06/2022	ND					

Surrogate: 1-Chlorooctane *140 %* *45.3-161*

Surrogate: 1-Chlorooctadecane *176 %* *46.3-178*

Cardinal Laboratories *=Accredited Analyte

PLEASE NOTE: Liability and Damages. Cardinal's liability and client's exclusive remedy for any claim arising, whether based in contract or tort, shall be limited to the amount paid by client for analyses. All claims, including those for negligence and any other cause whatsoever shall be deemed waived unless made in writing and received by Cardinal within thirty (30) days after completion of the applicable service. In no event shall Cardinal be liable for incidental or consequential damages, including, without limitation, business interruptions, loss of use, or loss of profits incurred by client, its subsidiaries, affiliates or successors arising out of or related to the performance of the services hereunder by Cardinal, regardless of whether such claim is based upon any of the above stated reasons or otherwise. Results relate only to the samples identified above. This report shall not be reproduced except in full with written approval of Cardinal Laboratories.

Celey D. Keene, Lab Director/Quality Manager

CARDINAL Laboratories

PHONE (575) 393-2326 ° 101 E. MARLAND ° HOBBS, NM 88240

Analytical Results For:

TRINITY OILFIELD SERVICES & RENTALS, LLC
DAN DUNKELBERG
P. O. BOX 2587
HOBBS NM, 88241
Fax To: NONE

Received:	10/03/2022	Sampling Date:	10/03/2022
Reported:	10/10/2022	Sampling Type:	Soil
Project Name:	DR. PI 17-8 DA #31H	Sampling Condition:	** (See Notes)
Project Number:	NOT GIVEN	Sample Received By:	Tamara Oldaker
Project Location:	OXY - LEA CO., NM		

Sample ID: SP-087-00.0-V-P (H224595-59)

BTEX 8021B mg/kg **Analyzed By: JH**

Analyte	Result	Reporting Limit	Analyzed	Method Blank	BS	% Recovery	True Value QC	RPD	Qualifier
Benzene*	<0.050	0.050	10/08/2022	ND	2.01	101	2.00	1.15	
Toluene*	<0.050	0.050	10/08/2022	ND	2.15	107	2.00	1.33	
Ethylbenzene*	<0.050	0.050	10/08/2022	ND	1.96	97.9	2.00	1.46	
Total Xylenes*	<0.150	0.150	10/08/2022	ND	5.84	97.3	6.00	1.04	
Total BTEX	<0.300	0.300	10/08/2022	ND					

Surrogate: 4-Bromofluorobenzene (PID *99.2 %* *69.9-140*

Chloride, SM4500Cl-B mg/kg **Analyzed By: GM**

Analyte	Result	Reporting Limit	Analyzed	Method Blank	BS	% Recovery	True Value QC	RPD	Qualifier
Chloride	**560**	16.0	10/07/2022	ND	432	108	400	3.77	

TPH 8015M mg/kg **Analyzed By: MS** **S-04**

Analyte	Result	Reporting Limit	Analyzed	Method Blank	BS	% Recovery	True Value QC	RPD	Qualifier
GRO C6-C10*	<10.0	10.0	10/06/2022	ND	188	94.1	200	4.15	
DRO >C10-C28*	**241**	10.0	10/06/2022	ND	185	92.5	200	5.38	
EXT DRO >C28-C36	**94.2**	10.0	10/06/2022	ND					

Surrogate: 1-Chlorooctane *142 %* *45.3-161*

Surrogate: 1-Chlorooctadecane *186 %* *46.3-178*

Cardinal Laboratories *=Accredited Analyte

PLEASE NOTE: Liability and Damages. Cardinal's liability and client's exclusive remedy for any claim arising, whether based in contract or tort, shall be limited to the amount paid by client for analyses. All claims, including those for negligence and any other cause whatsoever shall be deemed waived unless made in writing and received by Cardinal within thirty (30) days after completion of the applicable service. In no event shall Cardinal be liable for incidental or consequential damages, including, without limitation, business interruptions, loss of use, or loss of profits incurred by client, its subsidiaries, affiliates or successors arising out of or related to the performance of the services hereunder by Cardinal, regardless of whether such claim is based upon any of the above stated reasons or otherwise. Results relate only to the samples identified above. This report shall not be reproduced except in full with written approval of Cardinal Laboratories.

Celey D. Keene, Lab Director/Quality Manager

CARDINAL Laboratories

PHONE (575) 393-2326 ° 101 E. MARLAND ° HOBBS, NM 88240

Analytical Results For:

TRINITY OILFIELD SERVICES & RENTALS, LLC
DAN DUNKELBERG
P. O. BOX 2587
HOBBS NM, 88241
Fax To: NONE

Received:	10/03/2022	Sampling Date:	10/03/2022
Reported:	10/10/2022	Sampling Type:	Soil
Project Name:	DR. PI 17-8 DA #31H	Sampling Condition:	** (See Notes)
Project Number:	NOT GIVEN	Sample Received By:	Tamara Oldaker
Project Location:	OXY - LEA CO., NM		

Sample ID: SP-087-00.5-V-P (H224595-60)

BTEX 8021B mg/kg **Analyzed By: JH**

Analyte	Result	Reporting Limit	Analyzed	Method Blank	BS	% Recovery	True Value QC	RPD	Qualifier
Benzene*	<0.050	0.050	10/08/2022	ND	2.01	101	2.00	1.15	
Toluene*	<0.050	0.050	10/08/2022	ND	2.15	107	2.00	1.33	
Ethylbenzene*	<0.050	0.050	10/08/2022	ND	1.96	97.9	2.00	1.46	
Total Xylenes*	<0.150	0.150	10/08/2022	ND	5.84	97.3	6.00	1.04	
Total BTEX	<0.300	0.300	10/08/2022	ND					

Surrogate: 4-Bromofluorobenzene (PID *99.3 %* *69.9-140*

Chloride, SM4500Cl-B mg/kg **Analyzed By: GM**

Analyte	Result	Reporting Limit	Analyzed	Method Blank	BS	% Recovery	True Value QC	RPD	Qualifier
Chloride	**32.0**	16.0	10/07/2022	ND	432	108	400	3.77	

TPH 8015M mg/kg **Analyzed By: MS**

Analyte	Result	Reporting Limit	Analyzed	Method Blank	BS	% Recovery	True Value QC	RPD	Qualifier
GRO C6-C10*	<10.0	10.0	10/06/2022	ND	188	94.1	200	4.15	
DRO >C10-C28*	<10.0	10.0	10/06/2022	ND	185	92.5	200	5.38	
EXT DRO >C28-C36	<10.0	10.0	10/06/2022	ND					

Surrogate: 1-Chlorooctane *148 %* *45.3-161*

Surrogate: 1-Chlorooctadecane *178 %* *46.3-178*

Cardinal Laboratories *=Accredited Analyte

PLEASE NOTE: Liability and Damages. Cardinal's liability and client's exclusive remedy for any claim arising, whether based in contract or tort, shall be limited to the amount paid by client for analyses. All claims, including those for negligence and any other cause whatsoever shall be deemed waived unless made in writing and received by Cardinal within thirty (30) days after completion of the applicable service. In no event shall Cardinal be liable for incidental or consequential damages, including, without limitation, business interruptions, loss of use, or loss of profits incurred by client, its subsidiaries, affiliates or successors arising out of or related to the performance of the services hereunder by Cardinal, regardless of whether such claim is based upon any of the above stated reasons or otherwise. Results relate only to the samples identified above. This report shall not be reproduced except in full with written approval of Cardinal Laboratories.

Celey D. Keene, Lab Director/Quality Manager

CARDINAL Laboratories

PHONE (575) 393-2326 ° 101 E. MARLAND ° HOBBS, NM 88240

Analytical Results For:

TRINITY OILFIELD SERVICES & RENTALS, LLC
DAN DUNKELBERG
P. O. BOX 2587
HOBBS NM, 88241
Fax To: NONE

Received:	10/03/2022	Sampling Date:	10/03/2022
Reported:	10/10/2022	Sampling Type:	Soil
Project Name:	DR. PI 17-8 DA #31H	Sampling Condition:	** (See Notes)
Project Number:	NOT GIVEN	Sample Received By:	Tamara Oldaker
Project Location:	OXY - LEA CO., NM		

Sample ID: SP-088-00.0-V-P (H224595-61)

BTEX 8021B mg/kg **Analyzed By: JH**

Analyte	Result	Reporting Limit	Analyzed	Method Blank	BS	% Recovery	True Value QC	RPD	Qualifier
Benzene*	<0.050	0.050	10/08/2022	ND	2.01	101	2.00	1.15	
Toluene*	<0.050	0.050	10/08/2022	ND	2.15	107	2.00	1.33	
Ethylbenzene*	<0.050	0.050	10/08/2022	ND	1.96	97.9	2.00	1.46	
Total Xylenes*	<0.150	0.150	10/08/2022	ND	5.84	97.3	6.00	1.04	
Total BTEX	<0.300	0.300	10/08/2022	ND					

Surrogate: 4-Bromofluorobenzene (PID *97.8 %* *69.9-140*

Chloride, SM4500Cl-B mg/kg **Analyzed By: GM**

Analyte	Result	Reporting Limit	Analyzed	Method Blank	BS	% Recovery	True Value QC	RPD	Qualifier
Chloride	**704**	16.0	10/07/2022	ND	432	108	400	3.77	

TPH 8015M mg/kg **Analyzed By: MS** **S-04**

Analyte	Result	Reporting Limit	Analyzed	Method Blank	BS	% Recovery	True Value QC	RPD	Qualifier
GRO C6-C10*	<10.0	10.0	10/06/2022	ND	188	94.1	200	4.15	
DRO >C10-C28*	**539**	10.0	10/06/2022	ND	185	92.5	200	5.38	
EXT DRO >C28-C36	**184**	10.0	10/06/2022	ND					

Surrogate: 1-Chlorooctane *152 %* *45.3-161*

Surrogate: 1-Chlorooctadecane *218 %* *46.3-178*

Cardinal Laboratories *=Accredited Analyte

PLEASE NOTE: Liability and Damages. Cardinal's liability and client's exclusive remedy for any claim arising, whether based in contract or tort, shall be limited to the amount paid by client for analyses. All claims, including those for negligence and any other cause whatsoever shall be deemed waived unless made in writing and received by Cardinal within thirty (30) days after completion of the applicable service. In no event shall Cardinal be liable for incidental or consequential damages, including, without limitation, business interruptions, loss of use, or loss of profits incurred by client, its subsidiaries, affiliates or successors arising out of or related to the performance of the services hereunder by Cardinal, regardless of whether such claim is based upon any of the above stated reasons or otherwise. Results relate only to the samples identified above. This report shall not be reproduced except in full with written approval of Cardinal Laboratories.

Celey D. Keene, Lab Director/Quality Manager

CARDINAL Laboratories

PHONE (575) 393-2326 ° 101 E. MARLAND ° HOBBS, NM 88240

Analytical Results For:

TRINITY OILFIELD SERVICES & RENTALS, LLC
DAN DUNKELBERG
P. O. BOX 2587
HOBBS NM, 88241
Fax To: NONE

Received:	10/03/2022	Sampling Date:	10/03/2022
Reported:	10/10/2022	Sampling Type:	Soil
Project Name:	DR. PI 17-8 DA #31H	Sampling Condition:	** (See Notes)
Project Number:	NOT GIVEN	Sample Received By:	Tamara Oldaker
Project Location:	OXY - LEA CO., NM		

Sample ID: SP-088-01.0-V-P (H224595-63)

BTEX 8021B mg/kg **Analyzed By: JH**

Analyte	Result	Reporting Limit	Analyzed	Method Blank	BS	% Recovery	True Value QC	RPD	Qualifier
Benzene*	<0.050	0.050	10/08/2022	ND	2.01	101	2.00	1.15	
Toluene*	<0.050	0.050	10/08/2022	ND	2.15	107	2.00	1.33	
Ethylbenzene*	<0.050	0.050	10/08/2022	ND	1.96	97.9	2.00	1.46	
Total Xylenes*	<0.150	0.150	10/08/2022	ND	5.84	97.3	6.00	1.04	
Total BTEX	<0.300	0.300	10/08/2022	ND					

Surrogate: 4-Bromofluorobenzene (PID *98.0 %* *69.9-140*

Chloride, SM4500Cl-B mg/kg **Analyzed By: GM**

Analyte	Result	Reporting Limit	Analyzed	Method Blank	BS	% Recovery	True Value QC	RPD	Qualifier
Chloride	**96.0**	16.0	10/07/2022	ND	432	108	400	3.77	

TPH 8015M mg/kg **Analyzed By: MS** **S-04**

Analyte	Result	Reporting Limit	Analyzed	Method Blank	BS	% Recovery	True Value QC	RPD	Qualifier
GRO C6-C10*	<10.0	10.0	10/06/2022	ND	188	94.1	200	4.15	
DRO >C10-C28*	**24.0**	10.0	10/06/2022	ND	185	92.5	200	5.38	
EXT DRO >C28-C36	**22.3**	10.0	10/06/2022	ND					

Surrogate: 1-Chlorooctane *146 %* *45.3-161*

Surrogate: 1-Chlorooctadecane *179 %* *46.3-178*

Cardinal Laboratories *=Accredited Analyte

PLEASE NOTE: Liability and Damages. Cardinal's liability and client's exclusive remedy for any claim arising, whether based in contract or tort, shall be limited to the amount paid by client for analyses. All claims, including those for negligence and any other cause whatsoever shall be deemed waived unless made in writing and received by Cardinal within thirty (30) days after completion of the applicable service. In no event shall Cardinal be liable for incidental or consequential damages, including, without limitation, business interruptions, loss of use, or loss of profits incurred by client, its subsidiaries, affiliates or successors arising out of or related to the performance of the services hereunder by Cardinal, regardless of whether such claim is based upon any of the above stated reasons or otherwise. Results relate only to the samples identified above. This report shall not be reproduced except in full with written approval of Cardinal Laboratories.

Celey D. Keene, Lab Director/Quality Manager

CARDINAL Laboratories

PHONE (575) 393-2326 ° 101 E. MARLAND ° HOBBS, NM 88240

Analytical Results For:

TRINITY OILFIELD SERVICES & RENTALS, LLC
DAN DUNKELBERG
P. O. BOX 2587
HOBBS NM, 88241
Fax To: NONE

Received:	10/03/2022	Sampling Date:	10/03/2022
Reported:	10/10/2022	Sampling Type:	Soil
Project Name:	DR. PI 17-8 DA #31H	Sampling Condition:	** (See Notes)
Project Number:	NOT GIVEN	Sample Received By:	Tamara Oldaker
Project Location:	OXY - LEA CO., NM		

Sample ID: SP-089-00.0-V-P (H224595-64)

BTEX 8021B mg/kg **Analyzed By: JH**

Analyte	Result	Reporting Limit	Analyzed	Method Blank	BS	% Recovery	True Value QC	RPD	Qualifier
Benzene*	<0.050	0.050	10/08/2022	ND	2.01	101	2.00	1.15	
Toluene*	<0.050	0.050	10/08/2022	ND	2.15	107	2.00	1.33	
Ethylbenzene*	<0.050	0.050	10/08/2022	ND	1.96	97.9	2.00	1.46	
Total Xylenes*	<0.150	0.150	10/08/2022	ND	5.84	97.3	6.00	1.04	
Total BTEX	<0.300	0.300	10/08/2022	ND					

Surrogate: 4-Bromofluorobenzene (PID *97.9 %* *69.9-140*

Chloride, SM4500Cl-B mg/kg **Analyzed By: GM**

Analyte	Result	Reporting Limit	Analyzed	Method Blank	BS	% Recovery	True Value QC	RPD	Qualifier
Chloride	**576**	16.0	10/07/2022	ND	432	108	400	3.77	

TPH 8015M mg/kg **Analyzed By: MS** **S-04**

Analyte	Result	Reporting Limit	Analyzed	Method Blank	BS	% Recovery	True Value QC	RPD	Qualifier
GRO C6-C10*	<10.0	10.0	10/06/2022	ND	193	96.6	200	2.89	
DRO >C10-C28*	**579**	10.0	10/06/2022	ND	182	90.9	200	3.97	
EXT DRO >C28-C36	**171**	10.0	10/06/2022	ND					

Surrogate: 1-Chlorooctane *122 %* *45.3-161*

Surrogate: 1-Chlorooctadecane *188 %* *46.3-178*

Cardinal Laboratories *=Accredited Analyte

PLEASE NOTE: Liability and Damages. Cardinal's liability and client's exclusive remedy for any claim arising, whether based in contract or tort, shall be limited to the amount paid by client for analyses. All claims, including those for negligence and any other cause whatsoever shall be deemed waived unless made in writing and received by Cardinal within thirty (30) days after completion of the applicable service. In no event shall Cardinal be liable for incidental or consequential damages, including, without limitation, business interruptions, loss of use, or loss of profits incurred by client, its subsidiaries, affiliates or successors arising out of or related to the performance of the services hereunder by Cardinal, regardless of whether such claim is based upon any of the above stated reasons or otherwise. Results relate only to the samples identified above. This report shall not be reproduced except in full with written approval of Cardinal Laboratories.

Celey D. Keene, Lab Director/Quality Manager

CARDINAL Laboratories

PHONE (575) 393-2326 ° 101 E. MARLAND ° HOBBS, NM 88240

Analytical Results For:

TRINITY OILFIELD SERVICES & RENTALS, LLC
DAN DUNKELBERG
P. O. BOX 2587
HOBBS NM, 88241
Fax To: NONE

Received:	10/03/2022	Sampling Date:	10/03/2022
Reported:	10/10/2022	Sampling Type:	Soil
Project Name:	DR. PI 17-8 DA #31H	Sampling Condition:	** (See Notes)
Project Number:	NOT GIVEN	Sample Received By:	Tamara Oldaker
Project Location:	OXY - LEA CO., NM		

Sample ID: SP-089-00.5-V-P (H224595-65)

BTEX 8021B mg/kg **Analyzed By: JH**

Analyte	Result	Reporting Limit	Analyzed	Method Blank	BS	% Recovery	True Value QC	RPD	Qualifier
Benzene*	<0.050	0.050	10/08/2022	ND	2.01	101	2.00	1.15	
Toluene*	<0.050	0.050	10/08/2022	ND	2.15	107	2.00	1.33	
Ethylbenzene*	<0.050	0.050	10/08/2022	ND	1.96	97.9	2.00	1.46	
Total Xylenes*	<0.150	0.150	10/08/2022	ND	5.84	97.3	6.00	1.04	
Total BTEX	<0.300	0.300	10/08/2022	ND					

Surrogate: 4-Bromofluorobenzene (PID *98.6 %* *69.9-140*

Chloride, SM4500Cl-B mg/kg **Analyzed By: GM**

Analyte	Result	Reporting Limit	Analyzed	Method Blank	BS	% Recovery	True Value QC	RPD	Qualifier
Chloride	**48.0**	16.0	10/07/2022	ND	432	108	400	3.77	

TPH 8015M mg/kg **Analyzed By: MS**

Analyte	Result	Reporting Limit	Analyzed	Method Blank	BS	% Recovery	True Value QC	RPD	Qualifier
GRO C6-C10*	<10.0	10.0	10/06/2022	ND	193	96.6	200	2.89	
DRO >C10-C28*	**15.1**	10.0	10/06/2022	ND	182	90.9	200	3.97	
EXT DRO >C28-C36	<10.0	10.0	10/06/2022	ND					

Surrogate: 1-Chlorooctane *123 %* *45.3-161*

Surrogate: 1-Chlorooctadecane *152 %* *46.3-178*

Cardinal Laboratories *=Accredited Analyte

PLEASE NOTE: Liability and Damages. Cardinal's liability and client's exclusive remedy for any claim arising, whether based in contract or tort, shall be limited to the amount paid by client for analyses. All claims, including those for negligence and any other cause whatsoever shall be deemed waived unless made in writing and received by Cardinal within thirty (30) days after completion of the applicable service. In no event shall Cardinal be liable for incidental or consequential damages, including, without limitation, business interruptions, loss of use, or loss of profits incurred by client, its subsidiaries, affiliates or successors arising out of or related to the performance of the services hereunder by Cardinal, regardless of whether such claim is based upon any of the above stated reasons or otherwise. Results relate only to the samples identified above. This report shall not be reproduced except in full with written approval of Cardinal Laboratories.

Celey D. Keene, Lab Director/Quality Manager

CARDINAL Laboratories

PHONE (575) 393-2326 ° 101 E. MARLAND ° HOBBS, NM 88240

Notes and Definitions

S-06	The recovery of this surrogate is outside control limits due to sample dilution required from high analyte concentration and/or matrix interference's.
S-04	The surrogate recovery for this sample is outside of established control limits due to a sample matrix effect.
QM-07	The spike recovery was outside acceptance limits for the MS and/or MSD. The batch was accepted based on acceptable LCS recovery.
GC-NC	8260 confirmation analysis was performed; initial GC results were not supported by GC/MS analysis and are reported as ND.
ND	Analyte NOT DETECTED at or above the reporting limit
RPD	Relative Percent Difference
**	Samples not received at proper temperature of 6°C or below.
***	Insufficient time to reach temperature.
-	Chloride by SM4500Cl-B does not require samples be received at or below 6°C
	Samples reported on an as received basis (wet) unless otherwise noted on report

Cardinal Laboratories *=Accredited Analyte

PLEASE NOTE: Liability and Damages. Cardinal's liability and client's exclusive remedy for any claim arising, whether based in contract or tort, shall be limited to the amount paid by client for analyses. All claims, including those for negligence and any other cause whatsoever shall be deemed waived unless made in writing and received by Cardinal within thirty (30) days after completion of the applicable service. In no event shall Cardinal be liable for incidental or consequential damages, including, without limitation, business interruptions, loss of use, or loss of profits incurred by client, its subsidiaries, affiliates or successors arising out of or related to the performance of the services hereunder by Cardinal, regardless of whether such claim is based upon any of the above stated reasons or otherwise. Results relate only to the samples identified above. This report shall not be reproduced except in full with written approval of Cardinal Laboratories.

Celey D. Keene, Lab Director/Quality Manager

CARDINAL Laboratories

101 East Marland, Hobbs, NM 88240
(575) 393-2326 FAX (575) 393-2476

CHAIN-OF-CUSTODY AND ANALYSIS REQUEST

Company Name:	Trinity Oilfield Services		
Project Manager:	Dan Dunkelberg		
Address:	8426 N Dal Paso		
City:	Hobbs	State: NM	Zip: 88241
Phone #:		Fax #:	
Project #:		Project Owner:	(see below)
Project Name:	DR. PI 17-8 DA #31H	dan@trinityoilfieldservices.com	
Project Location:	Lea Co., NM		
Sampler Name:	XT		

BILL TO

P.O. #:	
Company:	OXY USA, Inc.
Attn:	Wade Dittrich
Address:	
City:	
State:	Zip:
Phone #:	
Fax #:	

ANALYSIS REQUEST

FOR LAB USE ONLY: H224595

Lab I.D.	Sample I.D.	(G)RAB OR (C)OMP.	# CONTAINERS	MATRIX: GROUNDWATER	WASTEWATER	SOIL	OIL	SLUDGE	OTHER :	PRESERV.: ACID/BASE:	ICE / COOL	OTHER :	SAMPLING: DATE	TIME	Chloride	TPH	BTEX
1	SP-090-00.0-V-P	G	1			X							10/3/2022		X	X	X
2	SP-090-00.5-V-P	G	1			X							10/3/2022		X	X	X
3	SP-091-00.0-V-P	G	1			X							10/3/2022		X	X	X
4	SP-091-00.5-V-P	G	1			X							10/3/2022		X	X	X
5	SP-092-00.0-V-P	G	1			X							10/3/2022		X	X	X

PLEASE NOTE: Liability and Damages. Cardinal's liability and client's exclusive remedy for any claim arising whether based in contract or tort, shall be limited to the amount paid by the client for the analyses. All claims including those for negligence and any other cause whatsoever shall be deemed waived unless made in writing and received by Cardinal within 30 days after completion of the applicable service. In no event shall Cardinal be liable for incidental or consequential damages, including without limitation, business interruptions, loss of use, or loss of profits incurred by client, its subsidiaries, affiliates or successors arising out of or related to the performance of services hereunder by Cardinal, regardless of whether such claim is based upon any of the above stated reasons or otherwise.

Relinquished By:	Date: 10-3-22	Received By:	Verbal Result: ☐ Yes ☐ No Add'l Phone #:
	Time: 1600		All Results are emailed. Please provide Email address:
Relinquished By:	Date:	Received By:	REMARKS:
	Time:		

Delivered By: (Circle One)	Observed Temp. °C 24.3	Sample Condition: Cool ☐ Yes ☐ No; Intact ☐ Yes ☐ No	CHECKED BY: (Initials) TO	Turnaround Time: Standard X; Rush ☐
Sampler - UPS - Bus - Other:	Corrected Temp. °C 23.7			Thermometer ID #113; Correction Factor -0.6 °C

Bacteria (only) Sample Condition: Cool ☐ Yes ☐ No; Intact ☐ Yes ☐ No; Observed Temp. °C; Corrected Temp. °C

† Cardinal cannot accept verbal changes. Please email changes to celey.keene@cardinallabsnm.com

Received by OCD: 4/11/2023 4:39:15 PM

Released to Imaging: 5/15/2023 10:22:25 AM

CARDINAL Laboratories

101 East Marland, Hobbs, NM 88240
(575) 393-2326 FAX (575) 393-2476

CHAIN-OF-CUSTODY AND ANALYSIS REQUEST

Company Name:	Trinity Oilfield Services		
Project Manager:	Dan Dunkelberg		
Address:	8426 N Dal Paso		
City:	Hobbs	State: NM	Zip: 88241
Phone #:		Fax #:	
Project #:		Project Owner:	(see below)
Project Name:	DR. PI 17-8 DA #31H	dan@trinityoilfieldservices.com	
Project Location:	Lea Co., NM		
Sampler Name:	XT		

BILL TO

P.O. #:	
Company:	OXY USA, Inc.
Attn:	Wade Dittrich
Address:	
City:	
State:	Zip:
Phone #:	
Fax #:	

ANALYSIS REQUEST

FOR LAB USE ONLY Lab I.D.	Sample I.D.	(G)RAB OR (C)OMP.	# CONTAINERS	MATRIX: GROUNDWATER	WASTEWATER	SOIL	OIL	SLUDGE	OTHER :	PRESERV.: ACID/BASE:	ICE / COOL	OTHER :	SAMPLING: DATE	TIME	Chloride	TPH	BTEX
H224595																	
6	SP-092-00.5-V-P	G	1			X							10/3/2022		X	X	X
7	SP-093-00.0-V-P	G	1			X							10/3/2022		X	X	X
8	SP-093-00.5-V-P	G	1			X							10/3/2022		X	X	X
9	SP-094-00.0-V-P	G	1			X							10/3/2022		X	X	X
10	SP-094-00.5-V-P	G	1			X							10/3/2022		X	X	X
11	SP-095-00.0-V-P	G	1			X							10/3/2022		X	X	X
12	SP-095-00.5-V-P	G	1			X							10/3/2022		X	X	X
13	SP-096-00.0-V-P	G	1			X							10/3/2022		X	X	X
14	SP-096-00.5-V-P	G	1			X							10/3/2022		X	X	X
15	SP-065-00.0-V-P	G	1			X							10/3/2022		X	X	X

PLEASE NOTE: Liability and Damages. Cardinal's liability and client's exclusive remedy for any claim arising whether based in contract or tort, shall be limited to the amount paid by the client for the analyses. All claims including those for negligence and any other cause whatsoever shall be deemed waived unless made in writing and received by Cardinal within 30 days after completion of the applicable service. In no event shall Cardinal be liable for incidental or consequental damages, including without limitation, business interruptions, loss of use, or loss of profits incurred by client, its subsidiaries, affiliates or successors arising out of or related to the performance of services hereunder by Cardinal, regardless of whether such claim is based upon any of the above stated reasons or otherwise.

Relinquished By:	Date: 10-3-22	Received By:	Verbal Result: ☐ Yes ☐ No Add'l Phone #:
	Time: 1200		All Results are emailed. Please provide Email address:
Relinquished By:	Date:	Received By:	REMARKS:
	Time:		

Delivered By: (Circle One)	Observed Temp. °C 24.3	Sample Condition: Cool ☐ Yes ☐ No; Intact ☐ Yes ☐ No	CHECKED BY: (initials)	Turnaround Time: Standard X; Rush ☐
Sampler - UPS - Bus - Other:	Corrected Temp. °C 23.7			Thermometer ID #113; Correction Factor -0.6 °C

Bacteria (only) Sample Condition: Cool ☐ Yes ☐ No; Intact ☐ Yes ☐ No; Observed Temp. °C; Corrected Temp. °C

† Cardinal cannot accept verbal changes. Please email changes to celey.keene@cardinallabsnm.com

Received by OCD: 4/11/2023 4:39:15 PM

Released to Imaging: 5/15/2023 10:22:25 AM

CARDINAL Laboratories

101 East Marland, Hobbs, NM 88240
(575) 393-2326 FAX (575) 393-2476

CHAIN-OF-CUSTODY AND ANALYSIS REQUEST

Company Name:	Trinity Oilfield Services		
Project Manager:	Dan Dunkelberg		
Address:	8426 N Dal Paso		
City:	Hobbs	State: NM	Zip: 88241
Phone #:		Fax #:	
Project #:		Project Owner:	(see below)
Project Name:	DR. PI 17-8 DA #31H	dan@trinityoilfieldservices.com	
Project Location:	Lea Co., NM		
Sampler Name:	XT		

BILL TO

P.O. #:	
Company:	OXY USA, Inc.
Attn:	Wade Dittrich
Address:	
City:	
State:	Zip:
Phone #:	
Fax #:	

ANALYSIS REQUEST

FOR LAB USE ONLY Lab I.D.	Sample I.D.	(G)RAB OR (C)OMP.	# CONTAINERS	MATRIX: GROUNDWATER	WASTEWATER	SOIL	OIL	SLUDGE	OTHER:	PRESERV.: ACID/BASE:	ICE / COOL	OTHER:	SAMPLING: DATE	TIME	Chloride	TPH	BTEX
H224595																	
16	SP-065-00.5-V-P	G	1			X							10/3/2022		X	X	X
17	SP-066-00.0-V-P	G	1			X							10/3/2022		X	X	X
18	SP-066-00.5-V-P	G	1			X							10/3/2022		X	X	X
19	SP-067-00.0-V-P	G	1			X							10/3/2022		X	X	X
20	SP-067-00.5-V-P	G	1			X							10/3/2022		X	X	X
21	SP-068-00.0-V-P	G	1			X							10/3/2022		X	X	X
22	SP-068-00.5-V-P	G	1			X							10/3/2022		X	X	X
23	SP-069-00.0-V-P	G	1			X							10/3/2022		X	X	X
24	SP-069-00.5-V-P	G	1			X							10/3/2022		X	X	X
25	SP-070-00.0-V-P	G	1			X							10/3/2022		X	X	X

PLEASE NOTE: Liability and Damages. Cardinal's liability and client's exclusive remedy for any claim arising whether based in contract or tort, shall be limited to the amount paid by the client for the analyses. All claims including those for negligence and any other cause whatsoever shall be deemed waived unless made in writing and received by Cardinal within 30 days after completion of the applicable service. In no event shall Cardinal be liable for incidental or consequential damages, including without limitation, business interruptions, loss of use, or loss of profits incurred by client, its subsidiaries, affiliates or successors arising out of or related to the performance of services hereunder by Cardinal, regardless of whether such claim is based upon any of the above stated reasons or otherwise.

Relinquished By:	Date: 10.3.22	Received By:	Verbal Result: Yes No Add'l Phone #:
	Time: 1100		All Results are emailed. Please provide Email address:
Relinquished By:	Date:	Received By:	REMARKS:
	Time:	43 T.O. 10/3/22	

Delivered By: (Circle One)	Observed Temp. °C 23.8	Sample Condition: Cool Yes / No; Intact Yes / No	CHECKED BY: (Initials) T.O.	Turnaround Time: Standard X; Rush
Sampler - UPS - Bus - Other:	Corrected Temp. °C 23.7			Thermometer ID #113; Correction Factor -0.6 °C

Bacteria (only) Sample Condition: Cool Yes / No; Intact Yes / No; Observed Temp. °C; Corrected Temp. °C

† Cardinal cannot accept verbal changes. Please email changes to celey.keene@cardinallabsnm.com

Received by OCD: 4/11/2023 4:39:15 PM

Released to Imaging: 5/15/2023 10:22:25 AM

CARDINAL Laboratories

101 East Marland, Hobbs, NM 88240
(575) 393-2326 FAX (575) 393-2476

CHAIN-OF-CUSTODY AND ANALYSIS REQUEST

Company Name:	Trinity Oilfield Services		
Project Manager:	Dan Dunkelberg		
Address:	8426 N Dal Paso		
City:	Hobbs	State: NM	Zip: 88241
Phone #:		Fax #:	
Project #:		Project Owner:	(see below)
Project Name:	DR. PI 17-8 DA #31H	dan@trinityoilfieldservices.com	
Project Location:	Lea Co., NM		
Sampler Name:	XT		

BILL TO

P.O. #:	
Company:	OXY USA, Inc.
Attn:	Wade Dittrich
Address:	
City:	
State:	Zip:
Phone #:	
Fax #:	

ANALYSIS REQUEST

FOR LAB USE ONLY: H224595

Lab I.D.	Sample I.D.	(G)RAB OR (C)OMP.	# CONTAINERS	MATRIX: GROUNDWATER	WASTEWATER	SOIL	OIL	SLUDGE	OTHER:	PRESERV.: ACID/BASE:	ICE / COOL	OTHER:	SAMPLING: DATE	TIME	Chloride	TPH	BTEX
26	SP-070-00.5-V-P	G	1			X							10/3/2022		X	X	X
27	SP-071-00.0-V-P	G	1			X							10/3/2022		X	X	X
28	SP-071-00.5-V-P	G	1			X							10/3/2022		X	X	X
29	SP-072-00.0-V-P	G	1			X							10/3/2022		X	X	X
30	SP-072-00.5-V-P	G	1			X							10/3/2022		X	X	X
31	SP-073-00.0-V-P	G	1			X							10/3/2022		X	X	X
32	SP-073-00.5-V-P	G	1			X							10/3/2022		X	X	X
33	SP-074-00.0-V-P	G	1			X							10/3/2022		X	X	X
34	SP-074-00.5-V-P	G	1			X							10/3/2022		X	X	X
35	SP-075-00.0-V-P	G	1			X							10/3/2022		X	X	X

PLEASE NOTE: Liability and Damages. Cardinal's liability and client's exclusive remedy for any claim arising whether based in contract or tort, shall be limited to the amount paid by the client for the analyses. All claims including those for negligence and any other cause whatsoever shall be deemed waived unless made in writing and received by Cardinal within 30 days after completion of the applicable service. In no event shall Cardinal be liable for incidental or consequential damages, including without limitation, business interruptions, loss of use, or loss of profits incurred by client, its subsidiaries, affiliates or successors arising out of or related to the performance of services hereunder by Cardinal, regardless of whether such claim is based upon any of the above stated reasons or otherwise.

Relinquished By:	Date: 10-3-22	Received By:	Verbal Result: Yes No Add'l Phone #:
	Time: 1600		All Results are emailed. Please provide Email address:
Relinquished By:	Date:	Received By:	REMARKS:
	Time:		

Delivered By: (Circle One)	Observed Temp. °C 24.3	Sample Condition: Cool Yes / No; Intact Yes / No	CHECKED BY: (Initials)	Turnaround Time: Standard X; Rush
Sampler - UPS - Bus - Other:	Corrected Temp. °C 23.7			Thermometer ID #113; Correction Factor -0.6 °C

Bacteria (only) Sample Condition: Cool Yes / No; Intact Yes / No; Observed Temp. °C; Corrected Temp. °C

† Cardinal cannot accept verbal changes. Please email changes to celey.keene@cardinallabsnm.com

CARDINAL Laboratories

101 East Marland, Hobbs, NM 88240
(575) 393-2326 FAX (575) 393-2476

CHAIN-OF-CUSTODY AND ANALYSIS REQUEST

Company Name:	Trinity Oilfield Services	BILL TO	
Project Manager:	Dan Dunkelberg	P.O. #:	
Address:	8426 N Dal Paso	Company:	OXY USA, Inc.
City:	Hobbs	State: NM Zip: 88241	Attn: Wade Dittrich
Phone #:		Fax #:	Address:
Project #:		Project Owner: (see below)	City:
Project Name:	DR. PI 17-8 DA #31H	dan@trinityoilfieldservices.com	State: Zip:
Project Location:	Lea Co., NM		Phone #:
Sampler Name:	XT		Fax #:

ANALYSIS REQUEST

FOR LAB USE ONLY Lab I.D.	Sample I.D.	(G)RAB OR (C)OMP.	# CONTAINERS	MATRIX: GROUNDWATER	WASTEWATER	SOIL	OIL	SLUDGE	OTHER:	PRESERV.: ACID/BASE:	ICE / COOL	OTHER:	SAMPLING: DATE	TIME	Chloride	TPH	BTEX
H224595																	
36	SP-075-00.5-V-P	G	1			X							10/3/2022		X	X	X
37	SP-076-00.0-V-P	G	1			X							10/3/2022		X	X	X
38	SP-076-00.5-V-P	G	1			X							10/3/2022		X	X	X
39	SP-077-00.0-V-P	G	1			X							10/3/2022		X	X	X
40	SP-077-00.5-V-P	G	1			X							10/3/2022		X	X	X
41	SP-078-00.0-V-P	G	1			X							10/3/2022		X	X	X
42	SP-078-00.5-V-P	G	1			X							10/3/2022		X	X	X
43	SP-079-00.0-V-P	G	1			X							10/3/2022		X	X	X
44	SP-079-00.5-V-P	G	1			X							10/3/2022		X	X	X
45	SP-080-00.0-V-P	G	1			X							10/3/2022		X	X	X

PLEASE NOTE: Liability and Damages. Cardinal's liability and client's exclusive remedy for any claim arising whether based in contract or tort, shall be limited to the amount paid by the client for the analyses. All claims including those for negligence and any other cause whatsoever shall be deemed waived unless made in writing and received by Cardinal within 30 days after completion of the applicable service. In no event shall Cardinal be liable for incidental or consequental damages, including without limitation, business interruptions, loss of use, or loss of profits incurred by client, its subsidiaries, affiliates or successors arising out of or related to the performance of services hereunder by Cardinal, regardless of whether such claim is based upon any of the above stated reasons or otherwise.

Relinquished By:	Date: 10-3-22	Received By:	Verbal Result: Yes No Add'l Phone #:
	Time: 1200		All Results are emailed. Please provide Email address:
Relinquished By:	Date:	Received By:	REMARKS:
	Time:		

Delivered By: (Circle One)	Observed Temp. °C 24.3	Sample Condition	CHECKED BY:	Turnaround Time: Standard X
Sampler - UPS - Bus - Other:	Corrected Temp. °C 23.7	Cool Yes ✓ No; Intact Yes ✓ No	(Initials) TO	Rush
				Thermometer ID #113
				Correction Factor -0.6 °C

Bacteria (only) Sample Condition: Cool Yes / No; Intact Yes / No; Observed Temp. °C; Corrected Temp. °C

† Cardinal cannot accept verbal changes. Please email changes to celey.keene@cardinallabsnm.com

Received by OCD: 4/11/2023 4:39:15 PM

Released to Imaging: 5/15/2023 10:22:25 AM

CARDINAL Laboratories

101 East Marland, Hobbs, NM 88240
(575) 393-2326 FAX (575) 393-2476

CHAIN-OF-CUSTODY AND ANALYSIS REQUEST

Company Name:	Trinity Oilfield Services		
Project Manager:	Dan Dunkelberg		
Address:	8426 N Dal Paso		
City:	Hobbs	State: NM	Zip: 88241
Phone #:		Fax #:	
Project #:		Project Owner:	(see below)
Project Name:	DR. PI 17-8 DA #31H	dan@trinityoilfieldservices.com	
Project Location:	Lea Co., NM		
Sampler Name:	XT		

BILL TO

P.O. #:	
Company:	OXY USA, Inc.
Attn:	Wade Dittrich
Address:	
City:	
State:	Zip:
Phone #:	
Fax #:	

FOR LAB USE ONLY: H224595

Lab I.D.	Sample I.D.	(G)RAB OR (C)OMP.	# CONTAINERS	MATRIX: GROUNDWATER	WASTEWATER	SOIL	OIL	SLUDGE	OTHER :	PRESERV.: ACID/BASE:	ICE / COOL	OTHER :	SAMPLING: DATE	TIME	Chloride	TPH	BTEX
46	SP-080-00.5-V-P	G	1			X							10/3/2022		X	X	X
47	SP-081-00.0-V-P	G	1			X							10/3/2022		X	X	X
48	SP-081-00.5-V-P	G	1			X							10/3/2022		X	X	X
49	SP-082-00.0-V-P	G	1			X							10/3/2022		X	X	X
50	SP-082-00.5-V-P	G	1			X							10/3/2022		X	X	X
51	SP-083-00.0-V-P	G	1			X							10/3/2022		X	X	X
52	SP-083-00.5-V-P	G	1			X							10/3/2022		X	X	X
53	SP-084-00.0-V-P	G	1			X							10/3/2022		X	X	X
54	SP-084-00.5-V-P	G	1			X							10/3/2022		X	X	X
55	SP-085-00.0-V-P	G	1			X							10/3/2022		X	X	X

PLEASE NOTE: Liability and Damages. Cardinal's liability and client's exclusive remedy for any claim arising whether based in contract or tort, shall be limited to the amount paid by the client for the analyses. All claims including those for negligence and any other cause whatsoever shall be deemed waived unless made in writing and received by Cardinal within 30 days after completion of the applicable service. In no event shall Cardinal be liable for incidental or consequential damages, including without limitation, business interruptions, loss of use, or loss of profits incurred by client, its subsidiaries, affiliates or successors arising out of or related to the performance of services hereunder by Cardinal, regardless of whether such claim is based upon any of the above stated reasons or otherwise.

Relinquished By:	Date: 10-3-22	Received By:	Verbal Result: ☐ Yes ☐ No Add'l Phone #:
	Time: 1600		All Results are emailed. Please provide Email address:
Relinquished By:	Date:	Received By:	REMARKS:
	Time:		

Delivered By: (Circle One)	Observed Temp. °C 24.3	Sample Condition: Cool ☐ Yes ☐ No; Intact ☐ Yes ☐ No	CHECKED BY: (Initials) YO.	Turnaround Time: Standard [X] Rush [ ]
Sampler - UPS - Bus - Other:	Corrected Temp. °C 23.7			Thermometer ID #113; Correction Factor -0.6 °C

Bacteria (only) Sample Condition: Cool ☐ Yes ☐ No; Intact ☐ Yes ☐ No; Observed Temp. °C; Corrected Temp. °C

† Cardinal cannot accept verbal changes. Please email changes to celey.keene@cardinallabsnm.com

Received by OCD: 4/11/2023 4:39:15 PM

Released to Imaging: 5/15/2023 10:22:25 AM

CARDINAL Laboratories

101 East Marland, Hobbs, NM 88240
(575) 393-2326 FAX (575) 393-2476

CHAIN-OF-CUSTODY AND ANALYSIS REQUEST

Company Name:	Trinity Oilfield Services	BILL TO	
Project Manager:	Dan Dunkelberg	P.O. #:	
Address:	8426 N Dal Paso	Company:	OXY USA, Inc.
City:	Hobbs	State: NM Zip: 88241	Attn: Wade Dittrich
Phone #:		Fax #:	Address:
Project #:		Project Owner: (see below)	City:
Project Name:	DR. PI 17-8 DA #31H	dan@trinityoilfieldservices.com	State: Zip:
Project Location:	Lea Co., NM		Phone #:
Sampler Name:	XT		Fax #:

ANALYSIS REQUEST

FOR LAB USE ONLY Lab I.D.	Sample I.D.	(G)RAB OR (C)OMP.	# CONTAINERS	MATRIX: GROUNDWATER	WASTEWATER	SOIL	OIL	SLUDGE	OTHER :	PRESERV.: ACID/BASE:	ICE / COOL	OTHER :	SAMPLING: DATE	TIME	Chloride	TPH	BTEX
H224595																	
56	SP-085-00.5-V-P	G	1			X							10/3/2022		X	X	X
57	SP-086-00.0-V-P	G	1			X							10/3/2022		X	X	X
58	SP-086-00.5-V-P	G	1			X							10/3/2022		X	X	X
59	SP-087-00.0-V-P	G	1			X							10/3/2022		X	X	X
60	SP-087-00.5-V-P	G	1			X							10/3/2022		X	X	X
61	SP-088-00.0-V-P	G	1			X							10/3/2022		X	X	X
62	~~SP-088-00.5-V-P~~	~~G~~	~~1~~			~~X~~							~~10/3/2022~~		~~X~~	~~X~~	~~X~~
63	SP-088-01.0-V-P	G	1			X							10/3/2022		X	X	X
64	SP-089-00.0-V-P	G	1			X							10/3/2022		X	X	X
65	SP-089-00.5-V-P	G	1			X							10/3/2022		X	X	X

NO Sample T.: 10/4/22

PLEASE NOTE: Liability and Damages. Cardinal's liability and client's exclusive remedy for any claim arising whether based in contract or tort, shall be limited to the amount paid by the client for the analyses. All claims including those for negligence and any other cause whatsoever shall be deemed waived unless made in writing and received by Cardinal within 30 days after completion of the applicable service. In no event shall Cardinal be liable for incidental or consequential damages, including without limitation, business interruptions, loss of use, or loss of profits incurred by client, its subsidiaries, affiliates or successors arising out of or related to the performance of services hereunder by Cardinal, regardless of whether such claim is based upon any of the above stated reasons or otherwise.

Relinquished By:	Date: 10-3-22	Received By:	Verbal Result: Yes No Add'l Phone #:
	Time: 7:00		All Results are emailed. Please provide Email address:
Relinquished By:	Date:	Received By:	REMARKS:
	Time:		

Delivered By: (Circle One)	Observed Temp. °C 24.3	Sample Condition	CHECKED BY:	Turnaround Time:	Standard X
		Cool Intact	(Initials)		Rush
Sampler - UPS - Bus - Other:	Corrected Temp. °C 23.7	Yes Yes		Thermometer ID #113	Bacteria (only) Sample Condition: Cool Intact Observed Temp. °C; Yes Yes
		No No		Correction Factor -0.6 °C	No No Corrected Temp. °C

† Cardinal cannot accept verbal changes. Please email changes to celey.keene@cardinallabsnm.com

Received by OCD: 4/11/2023 4:39:15 PM

Released to Imaging: 5/15/2023 10:22:25 AM

CARDINAL Laboratories

PHONE (575) 393-2326 ° 101 E. MARLAND ° HOBBS, NM 88240

October 13, 2022

DAN DUNKELBERG

TRINITY OILFIELD SERVICES & RENTALS, LLC

P. O. BOX 2587

HOBBS, NM 88241

RE: DR. PI 17-8 DA #31H

Enclosed are the results of analyses for samples received by the laboratory on 10/07/22 14:50.

Cardinal Laboratories is accredited through Texas NELAP under certificate number T104704398-22-15. Accreditation applies to drinking water, non-potable water and solid and chemical materials. All accredited analytes are denoted by an asterisk (*). For a complete list of accredited analytes and matrices visit the TCEQ website at www.tceq.texas.gov/field/qa/lab_accred_certif.html.

Cardinal Laboratories is accreditated through the State of Colorado Department of Public Health and Environment for:

Method EPA 552.2	Haloacetic Acids (HAA-5)
Method EPA 524.2	Total Trihalomethanes (TTHM)
Method EPA 524.4	Regulated VOCs (V1, V2, V3)

Accreditation applies to public drinking water matrices.

This report meets NELAP requirements and is made up of a cover page, analytical results, and a copy of the original chain-of-custody. If you have any questions concerning this report, please feel free to contact me.

Sincerely,

Celey D. Keene

Celey D. Keene

Lab Director/Quality Manager

CARDINAL Laboratories

PHONE (575) 393-2326 ° 101 E. MARLAND ° HOBBS, NM 88240

Analytical Results For:

TRINITY OILFIELD SERVICES & RENTALS, LLC
DAN DUNKELBERG
P. O. BOX 2587
HOBBS NM, 88241
Fax To: NONE

Received:	10/07/2022	Sampling Date:	10/07/2022
Reported:	10/13/2022	Sampling Type:	Soil
Project Name:	DR. PI 17-8 DA #31H	Sampling Condition:	** (See Notes)
Project Number:	NOT GIVEN	Sample Received By:	Tamara Oldaker
Project Location:	OXY - LEA CO., NM		

Sample ID: SP-129-00.0-V-P (H224728-01)

BTEX 8021B mg/kg **Analyzed By: JH/**

Analyte	Result	Reporting Limit	Analyzed	Method Blank	BS	% Recovery	True Value QC	RPD	Qualifier
Benzene*	<0.050	0.050	10/11/2022	ND	2.01	100	2.00	1.09	
Toluene*	<0.050	0.050	10/11/2022	ND	2.01	100	2.00	0.403	
Ethylbenzene*	<0.050	0.050	10/11/2022	ND	1.96	97.9	2.00	0.492	
Total Xylenes*	<0.150	0.150	10/11/2022	ND	5.99	99.8	6.00	0.0446	
Total BTEX	<0.300	0.300	10/11/2022	ND					

Surrogate: 4-Bromofluorobenzene (PID *103 %* *69.9-140*

Chloride, SM4500Cl-B mg/kg **Analyzed By: AC**

Analyte	Result	Reporting Limit	Analyzed	Method Blank	BS	% Recovery	True Value QC	RPD	Qualifier
Chloride	**64.0**	16.0	10/11/2022	ND	432	108	400	0.00	

TPH 8015M mg/kg **Analyzed By: MS**

Analyte	Result	Reporting Limit	Analyzed	Method Blank	BS	% Recovery	True Value QC	RPD	Qualifier
GRO C6-C10*	<10.0	10.0	10/11/2022	ND	202	101	200	1.79	
DRO >C10-C28*	**22.1**	10.0	10/11/2022	ND	207	103	200	1.05	
EXT DRO >C28-C36	<10.0	10.0	10/11/2022	ND					

Surrogate: 1-Chlorooctane *94.2 %* *45.3-161*

Surrogate: 1-Chlorooctadecane *100 %* *46.3-178*

Cardinal Laboratories *=Accredited Analyte

PLEASE NOTE: Liability and Damages. Cardinal's liability and client's exclusive remedy for any claim arising, whether based in contract or tort, shall be limited to the amount paid by client for analyses. All claims, including those for negligence and any other cause whatsoever shall be deemed waived unless made in writing and received by Cardinal within thirty (30) days after completion of the applicable service. In no event shall Cardinal be liable for incidental or consequential damages, including, without limitation, business interruptions, loss of use, or loss of profits incurred by client, its subsidiaries, affiliates or successors arising out of or related to the performance of the services hereunder by Cardinal, regardless of whether such claim is based upon any of the above stated reasons or otherwise. Results relate only to the samples identified above. This report shall not be reproduced except in full with written approval of Cardinal Laboratories.

Celey D. Keene, Lab Director/Quality Manager

CARDINAL Laboratories

PHONE (575) 393-2326 ° 101 E. MARLAND ° HOBBS, NM 88240

Analytical Results For:

TRINITY OILFIELD SERVICES & RENTALS, LLC
DAN DUNKELBERG
P. O. BOX 2587
HOBBS NM, 88241
Fax To: NONE

Received:	10/07/2022	Sampling Date:	10/07/2022
Reported:	10/13/2022	Sampling Type:	Soil
Project Name:	DR. PI 17-8 DA #31H	Sampling Condition:	** (See Notes)
Project Number:	NOT GIVEN	Sample Received By:	Tamara Oldaker
Project Location:	OXY - LEA CO., NM		

Sample ID: SP-129-00.5-V-P (H224728-02)

BTEX 8021B mg/kg **Analyzed By: JH/**

Analyte	Result	Reporting Limit	Analyzed	Method Blank	BS	% Recovery	True Value QC	RPD	Qualifier
Benzene*	<0.050	0.050	10/11/2022	ND	2.01	100	2.00	1.09	
Toluene*	<0.050	0.050	10/11/2022	ND	2.01	100	2.00	0.403	
Ethylbenzene*	<0.050	0.050	10/11/2022	ND	1.96	97.9	2.00	0.492	
Total Xylenes*	<0.150	0.150	10/11/2022	ND	5.99	99.8	6.00	0.0446	
Total BTEX	<0.300	0.300	10/11/2022	ND					

Surrogate: 4-Bromofluorobenzene (PID *102 %* *69.9-140*

Chloride, SM4500Cl-B mg/kg **Analyzed By: AC**

Analyte	Result	Reporting Limit	Analyzed	Method Blank	BS	% Recovery	True Value QC	RPD	Qualifier
Chloride	**32.0**	16.0	10/11/2022	ND	432	108	400	0.00	

TPH 8015M mg/kg **Analyzed By: MS**

Analyte	Result	Reporting Limit	Analyzed	Method Blank	BS	% Recovery	True Value QC	RPD	Qualifier
GRO C6-C10*	<10.0	10.0	10/11/2022	ND	202	101	200	1.79	
DRO >C10-C28*	<10.0	10.0	10/11/2022	ND	207	103	200	1.05	
EXT DRO >C28-C36	<10.0	10.0	10/11/2022	ND					

Surrogate: 1-Chlorooctane *88.9 %* *45.3-161*

Surrogate: 1-Chlorooctadecane *93.6 %* *46.3-178*

Cardinal Laboratories *=Accredited Analyte

PLEASE NOTE: Liability and Damages. Cardinal's liability and client's exclusive remedy for any claim arising, whether based in contract or tort, shall be limited to the amount paid by client for analyses. All claims, including those for negligence and any other cause whatsoever shall be deemed waived unless made in writing and received by Cardinal within thirty (30) days after completion of the applicable service. In no event shall Cardinal be liable for incidental or consequential damages, including, without limitation, business interruptions, loss of use, or loss of profits incurred by client, its subsidiaries, affiliates or successors arising out of or related to the performance of the services hereunder by Cardinal, regardless of whether such claim is based upon any of the above stated reasons or otherwise. Results relate only to the samples identified above. This report shall not be reproduced except in full with written approval of Cardinal Laboratories.

Celey D. Keene, Lab Director/Quality Manager

CARDINAL Laboratories

PHONE (575) 393-2326 ° 101 E. MARLAND ° HOBBS, NM 88240

Analytical Results For:

TRINITY OILFIELD SERVICES & RENTALS, LLC
DAN DUNKELBERG
P. O. BOX 2587
HOBBS NM, 88241
Fax To: NONE

Received:	10/07/2022	Sampling Date:	10/07/2022
Reported:	10/13/2022	Sampling Type:	Soil
Project Name:	DR. PI 17-8 DA #31H	Sampling Condition:	** (See Notes)
Project Number:	NOT GIVEN	Sample Received By:	Tamara Oldaker
Project Location:	OXY - LEA CO., NM		

Sample ID: SP-130-00.0-V-P (H224728-03)

BTEX 8021B mg/kg **Analyzed By: JH/**

Analyte	Result	Reporting Limit	Analyzed	Method Blank	BS	% Recovery	True Value QC	RPD	Qualifier
Benzene*	<0.050	0.050	10/11/2022	ND	2.01	100	2.00	1.09	
Toluene*	<0.050	0.050	10/11/2022	ND	2.01	100	2.00	0.403	
Ethylbenzene*	<0.050	0.050	10/11/2022	ND	1.96	97.9	2.00	0.492	
Total Xylenes*	<0.150	0.150	10/11/2022	ND	5.99	99.8	6.00	0.0446	
Total BTEX	<0.300	0.300	10/11/2022	ND					

Surrogate: 4-Bromofluorobenzene (PID *105 %* *69.9-140*

Chloride, SM4500Cl-B mg/kg **Analyzed By: AC**

Analyte	Result	Reporting Limit	Analyzed	Method Blank	BS	% Recovery	True Value QC	RPD	Qualifier
Chloride	**160**	16.0	10/11/2022	ND	432	108	400	0.00	

TPH 8015M mg/kg **Analyzed By: MS**

Analyte	Result	Reporting Limit	Analyzed	Method Blank	BS	% Recovery	True Value QC	RPD	Qualifier
GRO C6-C10*	<10.0	10.0	10/11/2022	ND	202	101	200	1.79	
DRO >C10-C28*	**58.0**	10.0	10/11/2022	ND	207	103	200	1.05	
EXT DRO >C28-C36	**21.0**	10.0	10/11/2022	ND					

Surrogate: 1-Chlorooctane *103 %* *45.3-161*

Surrogate: 1-Chlorooctadecane *111 %* *46.3-178*

Cardinal Laboratories *=Accredited Analyte

PLEASE NOTE: Liability and Damages. Cardinal's liability and client's exclusive remedy for any claim arising, whether based in contract or tort, shall be limited to the amount paid by client for analyses. All claims, including those for negligence and any other cause whatsoever shall be deemed waived unless made in writing and received by Cardinal within thirty (30) days after completion of the applicable service. In no event shall Cardinal be liable for incidental or consequential damages, including, without limitation, business interruptions, loss of use, or loss of profits incurred by client, its subsidiaries, affiliates or successors arising out of or related to the performance of the services hereunder by Cardinal, regardless of whether such claim is based upon any of the above stated reasons or otherwise. Results relate only to the samples identified above. This report shall not be reproduced except in full with written approval of Cardinal Laboratories.

Celey D. Keene, Lab Director/Quality Manager

CARDINAL Laboratories

PHONE (575) 393-2326 ° 101 E. MARLAND ° HOBBS, NM 88240

Analytical Results For:

TRINITY OILFIELD SERVICES & RENTALS, LLC
DAN DUNKELBERG
P. O. BOX 2587
HOBBS NM, 88241
Fax To: NONE

Received:	10/07/2022	Sampling Date:	10/07/2022
Reported:	10/13/2022	Sampling Type:	Soil
Project Name:	DR. PI 17-8 DA #31H	Sampling Condition:	** (See Notes)
Project Number:	NOT GIVEN	Sample Received By:	Tamara Oldaker
Project Location:	OXY - LEA CO., NM		

Sample ID: SP-130-00.5-V-P (H224728-04)

BTEX 8021B mg/kg **Analyzed By: JH/**

Analyte	Result	Reporting Limit	Analyzed	Method Blank	BS	% Recovery	True Value QC	RPD	Qualifier
Benzene*	<0.050	0.050	10/11/2022	ND	2.01	100	2.00	1.09	
Toluene*	<0.050	0.050	10/11/2022	ND	2.01	100	2.00	0.403	
Ethylbenzene*	<0.050	0.050	10/11/2022	ND	1.96	97.9	2.00	0.492	
Total Xylenes*	<0.150	0.150	10/11/2022	ND	5.99	99.8	6.00	0.0446	
Total BTEX	<0.300	0.300	10/11/2022	ND					

Surrogate: 4-Bromofluorobenzene (PID *105 %* *69.9-140*

Chloride, SM4500Cl-B mg/kg **Analyzed By: AC**

Analyte	Result	Reporting Limit	Analyzed	Method Blank	BS	% Recovery	True Value QC	RPD	Qualifier
Chloride	**16.0**	16.0	10/11/2022	ND	432	108	400	0.00	

TPH 8015M mg/kg **Analyzed By: MS**

Analyte	Result	Reporting Limit	Analyzed	Method Blank	BS	% Recovery	True Value QC	RPD	Qualifier
GRO C6-C10*	<10.0	10.0	10/11/2022	ND	202	101	200	1.79	
DRO >C10-C28*	<10.0	10.0	10/11/2022	ND	207	103	200	1.05	
EXT DRO >C28-C36	<10.0	10.0	10/11/2022	ND					

Surrogate: 1-Chlorooctane *98.8 %* *45.3-161*

Surrogate: 1-Chlorooctadecane *102 %* *46.3-178*

Cardinal Laboratories *=Accredited Analyte

PLEASE NOTE: Liability and Damages. Cardinal's liability and client's exclusive remedy for any claim arising, whether based in contract or tort, shall be limited to the amount paid by client for analyses. All claims, including those for negligence and any other cause whatsoever shall be deemed waived unless made in writing and received by Cardinal within thirty (30) days after completion of the applicable service. In no event shall Cardinal be liable for incidental or consequential damages, including, without limitation, business interruptions, loss of use, or loss of profits incurred by client, its subsidiaries, affiliates or successors arising out of or related to the performance of the services hereunder by Cardinal, regardless of whether such claim is based upon any of the above stated reasons or otherwise. Results relate only to the samples identified above. This report shall not be reproduced except in full with written approval of Cardinal Laboratories.

Celey D. Keene, Lab Director/Quality Manager

CARDINAL Laboratories

PHONE (575) 393-2326 ° 101 E. MARLAND ° HOBBS, NM 88240

Analytical Results For:

TRINITY OILFIELD SERVICES & RENTALS, LLC
DAN DUNKELBERG
P. O. BOX 2587
HOBBS NM, 88241
Fax To: NONE

Received:	10/07/2022	Sampling Date:	10/07/2022
Reported:	10/13/2022	Sampling Type:	Soil
Project Name:	DR. PI 17-8 DA #31H	Sampling Condition:	** (See Notes)
Project Number:	NOT GIVEN	Sample Received By:	Tamara Oldaker
Project Location:	OXY - LEA CO., NM		

Sample ID: SP-131-00.0-V-P (H224728-05)

BTEX 8021B mg/kg **Analyzed By: JH/**

Analyte	Result	Reporting Limit	Analyzed	Method Blank	BS	% Recovery	True Value QC	RPD	Qualifier
Benzene*	<0.050	0.050	10/11/2022	ND	2.01	100	2.00	1.09	
Toluene*	<0.050	0.050	10/11/2022	ND	2.01	100	2.00	0.403	
Ethylbenzene*	<0.050	0.050	10/11/2022	ND	1.96	97.9	2.00	0.492	
Total Xylenes*	<0.150	0.150	10/11/2022	ND	5.99	99.8	6.00	0.0446	
Total BTEX	<0.300	0.300	10/11/2022	ND					

Surrogate: 4-Bromofluorobenzene (PID *102 %* *69.9-140*

Chloride, SM4500Cl-B mg/kg **Analyzed By: AC**

Analyte	Result	Reporting Limit	Analyzed	Method Blank	BS	% Recovery	True Value QC	RPD	Qualifier
Chloride	**144**	16.0	10/11/2022	ND	432	108	400	0.00	

TPH 8015M mg/kg **Analyzed By: MS**

Analyte	Result	Reporting Limit	Analyzed	Method Blank	BS	% Recovery	True Value QC	RPD	Qualifier
GRO C6-C10*	<10.0	10.0	10/11/2022	ND	202	101	200	1.79	
DRO >C10-C28*	**48.6**	10.0	10/11/2022	ND	207	103	200	1.05	
EXT DRO >C28-C36	**20.4**	10.0	10/11/2022	ND					

Surrogate: 1-Chlorooctane *99.3 %* *45.3-161*

Surrogate: 1-Chlorooctadecane *107 %* *46.3-178*

Cardinal Laboratories *=Accredited Analyte

PLEASE NOTE: Liability and Damages. Cardinal's liability and client's exclusive remedy for any claim arising, whether based in contract or tort, shall be limited to the amount paid by client for analyses. All claims, including those for negligence and any other cause whatsoever shall be deemed waived unless made in writing and received by Cardinal within thirty (30) days after completion of the applicable service. In no event shall Cardinal be liable for incidental or consequential damages, including, without limitation, business interruptions, loss of use, or loss of profits incurred by client, its subsidiaries, affiliates or successors arising out of or related to the performance of the services hereunder by Cardinal, regardless of whether such claim is based upon any of the above stated reasons or otherwise. Results relate only to the samples identified above. This report shall not be reproduced except in full with written approval of Cardinal Laboratories.

Celey D. Keene, Lab Director/Quality Manager

CARDINAL Laboratories

PHONE (575) 393-2326 ° 101 E. MARLAND ° HOBBS, NM 88240

Analytical Results For:

TRINITY OILFIELD SERVICES & RENTALS, LLC
DAN DUNKELBERG
P. O. BOX 2587
HOBBS NM, 88241
Fax To: NONE

Received:	10/07/2022	Sampling Date:	10/07/2022
Reported:	10/13/2022	Sampling Type:	Soil
Project Name:	DR. PI 17-8 DA #31H	Sampling Condition:	** (See Notes)
Project Number:	NOT GIVEN	Sample Received By:	Tamara Oldaker
Project Location:	OXY - LEA CO., NM		

Sample ID: SP-131-00.5-V-P (H224728-06)

BTEX 8021B mg/kg **Analyzed By: JH**

Analyte	Result	Reporting Limit	Analyzed	Method Blank	BS	% Recovery	True Value QC	RPD	Qualifier
Benzene*	<0.050	0.050	10/11/2022	ND	2.03	102	2.00	1.79	
Toluene*	<0.050	0.050	10/11/2022	ND	2.16	108	2.00	1.15	
Ethylbenzene*	<0.050	0.050	10/11/2022	ND	1.99	99.3	2.00	1.34	
Total Xylenes*	<0.150	0.150	10/11/2022	ND	5.95	99.2	6.00	1.66	
Total BTEX	<0.300	0.300	10/11/2022	ND					

Surrogate: 4-Bromofluorobenzene (PID *103 %* *69.9-140*

Chloride, SM4500Cl-B mg/kg **Analyzed By: AC**

Analyte	Result	Reporting Limit	Analyzed	Method Blank	BS	% Recovery	True Value QC	RPD	Qualifier
Chloride	**16.0**	16.0	10/11/2022	ND	432	108	400	0.00	

TPH 8015M mg/kg **Analyzed By: MS**

Analyte	Result	Reporting Limit	Analyzed	Method Blank	BS	% Recovery	True Value QC	RPD	Qualifier
GRO C6-C10*	<10.0	10.0	10/11/2022	ND	202	101	200	1.79	
DRO >C10-C28*	<10.0	10.0	10/11/2022	ND	207	103	200	1.05	
EXT DRO >C28-C36	<10.0	10.0	10/11/2022	ND					

Surrogate: 1-Chlorooctane *95.5 %* *45.3-161*

Surrogate: 1-Chlorooctadecane *99.6 %* *46.3-178*

Cardinal Laboratories *=Accredited Analyte

PLEASE NOTE: Liability and Damages. Cardinal's liability and client's exclusive remedy for any claim arising, whether based in contract or tort, shall be limited to the amount paid by client for analyses. All claims, including those for negligence and any other cause whatsoever shall be deemed waived unless made in writing and received by Cardinal within thirty (30) days after completion of the applicable service. In no event shall Cardinal be liable for incidental or consequential damages, including, without limitation, business interruptions, loss of use, or loss of profits incurred by client, its subsidiaries, affiliates or successors arising out of or related to the performance of the services hereunder by Cardinal, regardless of whether such claim is based upon any of the above stated reasons or otherwise. Results relate only to the samples identified above. This report shall not be reproduced except in full with written approval of Cardinal Laboratories.

Celey D. Keene, Lab Director/Quality Manager

CARDINAL Laboratories

PHONE (575) 393-2326 ° 101 E. MARLAND ° HOBBS, NM 88240

Analytical Results For:

TRINITY OILFIELD SERVICES & RENTALS, LLC
DAN DUNKELBERG
P. O. BOX 2587
HOBBS NM, 88241
Fax To: NONE

Received:	10/07/2022	Sampling Date:	10/07/2022
Reported:	10/13/2022	Sampling Type:	Soil
Project Name:	DR. PI 17-8 DA #31H	Sampling Condition:	** (See Notes)
Project Number:	NOT GIVEN	Sample Received By:	Tamara Oldaker
Project Location:	OXY - LEA CO., NM		

Sample ID: SP-132-00.0-V-P (H224728-07)

BTEX 8021B mg/kg **Analyzed By: JH**

Analyte	Result	Reporting Limit	Analyzed	Method Blank	BS	% Recovery	True Value QC	RPD	Qualifier
Benzene*	<0.050	0.050	10/11/2022	ND	2.03	102	2.00	1.79	
Toluene*	<0.050	0.050	10/11/2022	ND	2.16	108	2.00	1.15	
Ethylbenzene*	<0.050	0.050	10/11/2022	ND	1.99	99.3	2.00	1.34	
Total Xylenes*	<0.150	0.150	10/11/2022	ND	5.95	99.2	6.00	1.66	
Total BTEX	<0.300	0.300	10/11/2022	ND					

Surrogate: 4-Bromofluorobenzene (PID *101 %* *69.9-140*

Chloride, SM4500Cl-B mg/kg **Analyzed By: AC**

Analyte	Result	Reporting Limit	Analyzed	Method Blank	BS	% Recovery	True Value QC	RPD	Qualifier
Chloride	**160**	16.0	10/11/2022	ND	432	108	400	0.00	

TPH 8015M mg/kg **Analyzed By: MS**

Analyte	Result	Reporting Limit	Analyzed	Method Blank	BS	% Recovery	True Value QC	RPD	Qualifier
GRO C6-C10*	<10.0	10.0	10/11/2022	ND	199	99.7	200	1.43	
DRO >C10-C28*	**48.5**	10.0	10/11/2022	ND	196	97.8	200	0.857	
EXT DRO >C28-C36	**14.7**	10.0	10/11/2022	ND					

Surrogate: 1-Chlorooctane *66.6 %* *45.3-161*

Surrogate: 1-Chlorooctadecane *85.9 %* *46.3-178*

Cardinal Laboratories *=Accredited Analyte

PLEASE NOTE: Liability and Damages. Cardinal's liability and client's exclusive remedy for any claim arising, whether based in contract or tort, shall be limited to the amount paid by client for analyses. All claims, including those for negligence and any other cause whatsoever shall be deemed waived unless made in writing and received by Cardinal within thirty (30) days after completion of the applicable service. In no event shall Cardinal be liable for incidental or consequential damages, including, without limitation, business interruptions, loss of use, or loss of profits incurred by client, its subsidiaries, affiliates or successors arising out of or related to the performance of the services hereunder by Cardinal, regardless of whether such claim is based upon any of the above stated reasons or otherwise. Results relate only to the samples identified above. This report shall not be reproduced except in full with written approval of Cardinal Laboratories.

Celey D. Keene, Lab Director/Quality Manager

CARDINAL Laboratories

PHONE (575) 393-2326 ° 101 E. MARLAND ° HOBBS, NM 88240

Analytical Results For:

TRINITY OILFIELD SERVICES & RENTALS, LLC
DAN DUNKELBERG
P. O. BOX 2587
HOBBS NM, 88241
Fax To: NONE

Received:	10/07/2022	Sampling Date:	10/07/2022
Reported:	10/13/2022	Sampling Type:	Soil
Project Name:	DR. PI 17-8 DA #31H	Sampling Condition:	** (See Notes)
Project Number:	NOT GIVEN	Sample Received By:	Tamara Oldaker
Project Location:	OXY - LEA CO., NM		

Sample ID: SP-132-00.5-V-P (H224728-08)

BTEX 8021B mg/kg **Analyzed By: JH**

Analyte	Result	Reporting Limit	Analyzed	Method Blank	BS	% Recovery	True Value QC	RPD	Qualifier
Benzene*	<0.050	0.050	10/11/2022	ND	2.03	102	2.00	1.79	
Toluene*	<0.050	0.050	10/11/2022	ND	2.16	108	2.00	1.15	
Ethylbenzene*	<0.050	0.050	10/11/2022	ND	1.99	99.3	2.00	1.34	
Total Xylenes*	<0.150	0.150	10/11/2022	ND	5.95	99.2	6.00	1.66	
Total BTEX	<0.300	0.300	10/11/2022	ND					

Surrogate: 4-Bromofluorobenzene (PID *101 %* *69.9-140*

Chloride, SM4500Cl-B mg/kg **Analyzed By: AC**

Analyte	Result	Reporting Limit	Analyzed	Method Blank	BS	% Recovery	True Value QC	RPD	Qualifier
Chloride	**16.0**	16.0	10/11/2022	ND	432	108	400	0.00	

TPH 8015M mg/kg **Analyzed By: MS**

Analyte	Result	Reporting Limit	Analyzed	Method Blank	BS	% Recovery	True Value QC	RPD	Qualifier
GRO C6-C10*	<10.0	10.0	10/11/2022	ND	199	99.7	200	1.43	
DRO >C10-C28*	<10.0	10.0	10/11/2022	ND	196	97.8	200	0.857	
EXT DRO >C28-C36	<10.0	10.0	10/11/2022	ND					

Surrogate: 1-Chlorooctane *84.7 %* *45.3-161*

Surrogate: 1-Chlorooctadecane *103 %* *46.3-178*

Cardinal Laboratories *=Accredited Analyte

PLEASE NOTE: Liability and Damages. Cardinal's liability and client's exclusive remedy for any claim arising, whether based in contract or tort, shall be limited to the amount paid by client for analyses. All claims, including those for negligence and any other cause whatsoever shall be deemed waived unless made in writing and received by Cardinal within thirty (30) days after completion of the applicable service. In no event shall Cardinal be liable for incidental or consequential damages, including, without limitation, business interruptions, loss of use, or loss of profits incurred by client, its subsidiaries, affiliates or successors arising out of or related to the performance of the services hereunder by Cardinal, regardless of whether such claim is based upon any of the above stated reasons or otherwise. Results relate only to the samples identified above. This report shall not be reproduced except in full with written approval of Cardinal Laboratories.

Celey D. Keene, Lab Director/Quality Manager

CARDINAL Laboratories

PHONE (575) 393-2326 ° 101 E. MARLAND ° HOBBS, NM 88240

Analytical Results For:

TRINITY OILFIELD SERVICES & RENTALS, LLC
DAN DUNKELBERG
P. O. BOX 2587
HOBBS NM, 88241
Fax To: NONE

Received:	10/07/2022	Sampling Date:	10/07/2022
Reported:	10/13/2022	Sampling Type:	Soil
Project Name:	DR. PI 17-8 DA #31H	Sampling Condition:	** (See Notes)
Project Number:	NOT GIVEN	Sample Received By:	Tamara Oldaker
Project Location:	OXY - LEA CO., NM		

Sample ID: SP-133-00.0-V-P (H224728-09)

BTEX 8021B mg/kg **Analyzed By: JH**

Analyte	Result	Reporting Limit	Analyzed	Method Blank	BS	% Recovery	True Value QC	RPD	Qualifier
Benzene*	<0.050	0.050	10/11/2022	ND	2.03	102	2.00	1.79	
Toluene*	<0.050	0.050	10/11/2022	ND	2.16	108	2.00	1.15	
Ethylbenzene*	<0.050	0.050	10/11/2022	ND	1.99	99.3	2.00	1.34	
Total Xylenes*	<0.150	0.150	10/11/2022	ND	5.95	99.2	6.00	1.66	
Total BTEX	<0.300	0.300	10/11/2022	ND					

Surrogate: 4-Bromofluorobenzene (PID *102 %* *69.9-140*

Chloride, SM4500Cl-B mg/kg **Analyzed By: AC**

Analyte	Result	Reporting Limit	Analyzed	Method Blank	BS	% Recovery	True Value QC	RPD	Qualifier
Chloride	**496**	16.0	10/11/2022	ND	432	108	400	0.00	

TPH 8015M mg/kg **Analyzed By: MS**

Analyte	Result	Reporting Limit	Analyzed	Method Blank	BS	% Recovery	True Value QC	RPD	Qualifier
GRO C6-C10*	<10.0	10.0	10/11/2022	ND	199	99.7	200	1.43	
DRO >C10-C28*	**159**	10.0	10/11/2022	ND	196	97.8	200	0.857	
EXT DRO >C28-C36	**69.6**	10.0	10/11/2022	ND					

Surrogate: 1-Chlorooctane *77.3 %* *45.3-161*

Surrogate: 1-Chlorooctadecane *106 %* *46.3-178*

Cardinal Laboratories *=Accredited Analyte

PLEASE NOTE: Liability and Damages. Cardinal's liability and client's exclusive remedy for any claim arising, whether based in contract or tort, shall be limited to the amount paid by client for analyses. All claims, including those for negligence and any other cause whatsoever shall be deemed waived unless made in writing and received by Cardinal within thirty (30) days after completion of the applicable service. In no event shall Cardinal be liable for incidental or consequential damages, including, without limitation, business interruptions, loss of use, or loss of profits incurred by client, its subsidiaries, affiliates or successors arising out of or related to the performance of the services hereunder by Cardinal, regardless of whether such claim is based upon any of the above stated reasons or otherwise. Results relate only to the samples identified above. This report shall not be reproduced except in full with written approval of Cardinal Laboratories.

Celey D. Keene, Lab Director/Quality Manager

CARDINAL Laboratories

PHONE (575) 393-2326 ° 101 E. MARLAND ° HOBBS, NM 88240

Analytical Results For:

TRINITY OILFIELD SERVICES & RENTALS, LLC
DAN DUNKELBERG
P. O. BOX 2587
HOBBS NM, 88241
Fax To: NONE

Received:	10/07/2022	Sampling Date:	10/07/2022
Reported:	10/13/2022	Sampling Type:	Soil
Project Name:	DR. PI 17-8 DA #31H	Sampling Condition:	** (See Notes)
Project Number:	NOT GIVEN	Sample Received By:	Tamara Oldaker
Project Location:	OXY - LEA CO., NM		

Sample ID: SP-133-00.5-V-P (H224728-10)

BTEX 8021B mg/kg **Analyzed By: JH**

Analyte	Result	Reporting Limit	Analyzed	Method Blank	BS	% Recovery	True Value QC	RPD	Qualifier
Benzene*	<0.050	0.050	10/11/2022	ND	2.03	102	2.00	1.79	
Toluene*	<0.050	0.050	10/11/2022	ND	2.16	108	2.00	1.15	
Ethylbenzene*	<0.050	0.050	10/11/2022	ND	1.99	99.3	2.00	1.34	
Total Xylenes*	<0.150	0.150	10/11/2022	ND	5.95	99.2	6.00	1.66	
Total BTEX	<0.300	0.300	10/11/2022	ND					

Surrogate: 4-Bromofluorobenzene (PID *101 %* *69.9-140*

Chloride, SM4500Cl-B mg/kg **Analyzed By: AC**

Analyte	Result	Reporting Limit	Analyzed	Method Blank	BS	% Recovery	True Value QC	RPD	Qualifier
Chloride	**16.0**	16.0	10/11/2022	ND	432	108	400	0.00	

TPH 8015M mg/kg **Analyzed By: MS**

Analyte	Result	Reporting Limit	Analyzed	Method Blank	BS	% Recovery	True Value QC	RPD	Qualifier
GRO C6-C10*	<10.0	10.0	10/11/2022	ND	199	99.7	200	1.43	
DRO >C10-C28*	<10.0	10.0	10/11/2022	ND	196	97.8	200	0.857	
EXT DRO >C28-C36	<10.0	10.0	10/11/2022	ND					

Surrogate: 1-Chlorooctane *84.2 %* *45.3-161*

Surrogate: 1-Chlorooctadecane *98.6 %* *46.3-178*

Cardinal Laboratories *=Accredited Analyte

PLEASE NOTE: Liability and Damages. Cardinal's liability and client's exclusive remedy for any claim arising, whether based in contract or tort, shall be limited to the amount paid by client for analyses. All claims, including those for negligence and any other cause whatsoever shall be deemed waived unless made in writing and received by Cardinal within thirty (30) days after completion of the applicable service. In no event shall Cardinal be liable for incidental or consequential damages, including, without limitation, business interruptions, loss of use, or loss of profits incurred by client, its subsidiaries, affiliates or successors arising out of or related to the performance of the services hereunder by Cardinal, regardless of whether such claim is based upon any of the above stated reasons or otherwise. Results relate only to the samples identified above. This report shall not be reproduced except in full with written approval of Cardinal Laboratories.

Celey D. Keene, Lab Director/Quality Manager

CARDINAL Laboratories

PHONE (575) 393-2326 ° 101 E. MARLAND ° HOBBS, NM 88240

Analytical Results For:

TRINITY OILFIELD SERVICES & RENTALS, LLC
DAN DUNKELBERG
P. O. BOX 2587
HOBBS NM, 88241
Fax To: NONE

Received:	10/07/2022	Sampling Date:	10/07/2022
Reported:	10/13/2022	Sampling Type:	Soil
Project Name:	DR. PI 17-8 DA #31H	Sampling Condition:	** (See Notes)
Project Number:	NOT GIVEN	Sample Received By:	Tamara Oldaker
Project Location:	OXY - LEA CO., NM		

Sample ID: SP-134-00.0-V-P (H224728-11)

BTEX 8021B mg/kg **Analyzed By: JH**

Analyte	Result	Reporting Limit	Analyzed	Method Blank	BS	% Recovery	True Value QC	RPD	Qualifier
Benzene*	<0.050	0.050	10/11/2022	ND	2.03	102	2.00	1.79	
Toluene*	<0.050	0.050	10/11/2022	ND	2.16	108	2.00	1.15	
Ethylbenzene*	<0.050	0.050	10/11/2022	ND	1.99	99.3	2.00	1.34	
Total Xylenes*	<0.150	0.150	10/11/2022	ND	5.95	99.2	6.00	1.66	
Total BTEX	<0.300	0.300	10/11/2022	ND					

Surrogate: 4-Bromofluorobenzene (PID *101 %* *69.9-140*

Chloride, SM4500Cl-B mg/kg **Analyzed By: AC**

Analyte	Result	Reporting Limit	Analyzed	Method Blank	BS	% Recovery	True Value QC	RPD	Qualifier
Chloride	**128**	16.0	10/11/2022	ND	432	108	400	0.00	

TPH 8015M mg/kg **Analyzed By: MS**

Analyte	Result	Reporting Limit	Analyzed	Method Blank	BS	% Recovery	True Value QC	RPD	Qualifier
GRO C6-C10*	<10.0	10.0	10/11/2022	ND	199	99.7	200	1.43	
DRO >C10-C28*	**14.5**	10.0	10/11/2022	ND	196	97.8	200	0.857	
EXT DRO >C28-C36	<10.0	10.0	10/11/2022	ND					

Surrogate: 1-Chlorooctane *81.9 %* *45.3-161*

Surrogate: 1-Chlorooctadecane *97.1 %* *46.3-178*

Cardinal Laboratories *=Accredited Analyte

PLEASE NOTE: Liability and Damages. Cardinal's liability and client's exclusive remedy for any claim arising, whether based in contract or tort, shall be limited to the amount paid by client for analyses. All claims, including those for negligence and any other cause whatsoever shall be deemed waived unless made in writing and received by Cardinal within thirty (30) days after completion of the applicable service. In no event shall Cardinal be liable for incidental or consequential damages, including, without limitation, business interruptions, loss of use, or loss of profits incurred by client, its subsidiaries, affiliates or successors arising out of or related to the performance of the services hereunder by Cardinal, regardless of whether such claim is based upon any of the above stated reasons or otherwise. Results relate only to the samples identified above. This report shall not be reproduced except in full with written approval of Cardinal Laboratories.

Celey D. Keene, Lab Director/Quality Manager

CARDINAL Laboratories

PHONE (575) 393-2326 ° 101 E. MARLAND ° HOBBS, NM 88240

Analytical Results For:

TRINITY OILFIELD SERVICES & RENTALS, LLC
DAN DUNKELBERG
P. O. BOX 2587
HOBBS NM, 88241
Fax To: NONE

Received:	10/07/2022	Sampling Date:	10/07/2022
Reported:	10/13/2022	Sampling Type:	Soil
Project Name:	DR. PI 17-8 DA #31H	Sampling Condition:	** (See Notes)
Project Number:	NOT GIVEN	Sample Received By:	Tamara Oldaker
Project Location:	OXY - LEA CO., NM		

Sample ID: SP-134-00.5-V-P (H224728-12)

BTEX 8021B mg/kg **Analyzed By: JH**

Analyte	Result	Reporting Limit	Analyzed	Method Blank	BS	% Recovery	True Value QC	RPD	Qualifier
Benzene*	<0.050	0.050	10/11/2022	ND	2.03	102	2.00	1.79	
Toluene*	<0.050	0.050	10/11/2022	ND	2.16	108	2.00	1.15	
Ethylbenzene*	<0.050	0.050	10/11/2022	ND	1.99	99.3	2.00	1.34	
Total Xylenes*	<0.150	0.150	10/11/2022	ND	5.95	99.2	6.00	1.66	
Total BTEX	<0.300	0.300	10/11/2022	ND					

Surrogate: 4-Bromofluorobenzene (PID *99.5 %* *69.9-140*

Chloride, SM4500Cl-B mg/kg **Analyzed By: AC**

Analyte	Result	Reporting Limit	Analyzed	Method Blank	BS	% Recovery	True Value QC	RPD	Qualifier
Chloride	**32.0**	16.0	10/11/2022	ND	432	108	400	0.00	

TPH 8015M mg/kg **Analyzed By: MS**

Analyte	Result	Reporting Limit	Analyzed	Method Blank	BS	% Recovery	True Value QC	RPD	Qualifier
GRO C6-C10*	<10.0	10.0	10/11/2022	ND	199	99.7	200	1.43	
DRO >C10-C28*	<10.0	10.0	10/11/2022	ND	196	97.8	200	0.857	
EXT DRO >C28-C36	<10.0	10.0	10/11/2022	ND					

Surrogate: 1-Chlorooctane *74.9 %* *45.3-161*

Surrogate: 1-Chlorooctadecane *91.2 %* *46.3-178*

Cardinal Laboratories *=Accredited Analyte

PLEASE NOTE: Liability and Damages. Cardinal's liability and client's exclusive remedy for any claim arising, whether based in contract or tort, shall be limited to the amount paid by client for analyses. All claims, including those for negligence and any other cause whatsoever shall be deemed waived unless made in writing and received by Cardinal within thirty (30) days after completion of the applicable service. In no event shall Cardinal be liable for incidental or consequential damages, including, without limitation, business interruptions, loss of use, or loss of profits incurred by client, its subsidiaries, affiliates or successors arising out of or related to the performance of the services hereunder by Cardinal, regardless of whether such claim is based upon any of the above stated reasons or otherwise. Results relate only to the samples identified above. This report shall not be reproduced except in full with written approval of Cardinal Laboratories.

Celey D. Keene, Lab Director/Quality Manager

CARDINAL Laboratories

PHONE (575) 393-2326 ° 101 E. MARLAND ° HOBBS, NM 88240

Analytical Results For:

TRINITY OILFIELD SERVICES & RENTALS, LLC
DAN DUNKELBERG
P. O. BOX 2587
HOBBS NM, 88241
Fax To: NONE

Received:	10/07/2022	Sampling Date:	10/07/2022
Reported:	10/13/2022	Sampling Type:	Soil
Project Name:	DR. PI 17-8 DA #31H	Sampling Condition:	** (See Notes)
Project Number:	NOT GIVEN	Sample Received By:	Tamara Oldaker
Project Location:	OXY - LEA CO., NM		

Sample ID: SP-135-00.0-V-P (H224728-13)

BTEX 8021B mg/kg **Analyzed By: JH**

Analyte	Result	Reporting Limit	Analyzed	Method Blank	BS	% Recovery	True Value QC	RPD	Qualifier
Benzene*	<0.050	0.050	10/11/2022	ND	2.03	102	2.00	1.79	
Toluene*	<0.050	0.050	10/11/2022	ND	2.16	108	2.00	1.15	
Ethylbenzene*	<0.050	0.050	10/11/2022	ND	1.99	99.3	2.00	1.34	
Total Xylenes*	<0.150	0.150	10/11/2022	ND	5.95	99.2	6.00	1.66	
Total BTEX	<0.300	0.300	10/11/2022	ND					

Surrogate: 4-Bromofluorobenzene (PID *101 %* *69.9-140*

Chloride, SM4500Cl-B mg/kg **Analyzed By: AC**

Analyte	Result	Reporting Limit	Analyzed	Method Blank	BS	% Recovery	True Value QC	RPD	Qualifier
Chloride	**240**	16.0	10/11/2022	ND	432	108	400	0.00	

TPH 8015M mg/kg **Analyzed By: MS**

Analyte	Result	Reporting Limit	Analyzed	Method Blank	BS	% Recovery	True Value QC	RPD	Qualifier
GRO C6-C10*	<10.0	10.0	10/11/2022	ND	199	99.7	200	1.43	
DRO >C10-C28*	**78.2**	10.0	10/11/2022	ND	196	97.8	200	0.857	
EXT DRO >C28-C36	**25.4**	10.0	10/11/2022	ND					

Surrogate: 1-Chlorooctane *74.0 %* *45.3-161*

Surrogate: 1-Chlorooctadecane *96.7 %* *46.3-178*

Cardinal Laboratories *=Accredited Analyte

PLEASE NOTE: Liability and Damages. Cardinal's liability and client's exclusive remedy for any claim arising, whether based in contract or tort, shall be limited to the amount paid by client for analyses. All claims, including those for negligence and any other cause whatsoever shall be deemed waived unless made in writing and received by Cardinal within thirty (30) days after completion of the applicable service. In no event shall Cardinal be liable for incidental or consequential damages, including, without limitation, business interruptions, loss of use, or loss of profits incurred by client, its subsidiaries, affiliates or successors arising out of or related to the performance of the services hereunder by Cardinal, regardless of whether such claim is based upon any of the above stated reasons or otherwise. Results relate only to the samples identified above. This report shall not be reproduced except in full with written approval of Cardinal Laboratories.

Celey D. Keene, Lab Director/Quality Manager

CARDINAL Laboratories

PHONE (575) 393-2326 ° 101 E. MARLAND ° HOBBS, NM 88240

Analytical Results For:

TRINITY OILFIELD SERVICES & RENTALS, LLC
DAN DUNKELBERG
P. O. BOX 2587
HOBBS NM, 88241
Fax To: NONE

Received:	10/07/2022	Sampling Date:	10/07/2022
Reported:	10/13/2022	Sampling Type:	Soil
Project Name:	DR. PI 17-8 DA #31H	Sampling Condition:	** (See Notes)
Project Number:	NOT GIVEN	Sample Received By:	Tamara Oldaker
Project Location:	OXY - LEA CO., NM		

Sample ID: SP-135-00.5-V-P (H224728-14)

BTEX 8021B mg/kg **Analyzed By: JH**

Analyte	Result	Reporting Limit	Analyzed	Method Blank	BS	% Recovery	True Value QC	RPD	Qualifier
Benzene*	<0.050	0.050	10/11/2022	ND	2.03	102	2.00	1.79	
Toluene*	<0.050	0.050	10/11/2022	ND	2.16	108	2.00	1.15	
Ethylbenzene*	<0.050	0.050	10/11/2022	ND	1.99	99.3	2.00	1.34	
Total Xylenes*	<0.150	0.150	10/11/2022	ND	5.95	99.2	6.00	1.66	
Total BTEX	<0.300	0.300	10/11/2022	ND					

Surrogate: 4-Bromofluorobenzene (PID *102 %* *69.9-140*

Chloride, SM4500Cl-B mg/kg **Analyzed By: AC**

Analyte	Result	Reporting Limit	Analyzed	Method Blank	BS	% Recovery	True Value QC	RPD	Qualifier
Chloride	**16.0**	16.0	10/11/2022	ND	432	108	400	0.00	

TPH 8015M mg/kg **Analyzed By: MS**

Analyte	Result	Reporting Limit	Analyzed	Method Blank	BS	% Recovery	True Value QC	RPD	Qualifier
GRO C6-C10*	<10.0	10.0	10/11/2022	ND	199	99.7	200	1.43	
DRO >C10-C28*	<10.0	10.0	10/11/2022	ND	196	97.8	200	0.857	
EXT DRO >C28-C36	<10.0	10.0	10/11/2022	ND					

Surrogate: 1-Chlorooctane *78.6 %* *45.3-161*

Surrogate: 1-Chlorooctadecane *91.8 %* *46.3-178*

Cardinal Laboratories *=Accredited Analyte

PLEASE NOTE: Liability and Damages. Cardinal's liability and client's exclusive remedy for any claim arising, whether based in contract or tort, shall be limited to the amount paid by client for analyses. All claims, including those for negligence and any other cause whatsoever shall be deemed waived unless made in writing and received by Cardinal within thirty (30) days after completion of the applicable service. In no event shall Cardinal be liable for incidental or consequential damages, including, without limitation, business interruptions, loss of use, or loss of profits incurred by client, its subsidiaries, affiliates or successors arising out of or related to the performance of the services hereunder by Cardinal, regardless of whether such claim is based upon any of the above stated reasons or otherwise. Results relate only to the samples identified above. This report shall not be reproduced except in full with written approval of Cardinal Laboratories.

Celey D. Keene, Lab Director/Quality Manager

CARDINAL Laboratories

PHONE (575) 393-2326 ° 101 E. MARLAND ° HOBBS, NM 88240

Analytical Results For:

TRINITY OILFIELD SERVICES & RENTALS, LLC
DAN DUNKELBERG
P. O. BOX 2587
HOBBS NM, 88241
Fax To: NONE

Received:	10/07/2022	Sampling Date:	10/07/2022
Reported:	10/13/2022	Sampling Type:	Soil
Project Name:	DR. PI 17-8 DA #31H	Sampling Condition:	** (See Notes)
Project Number:	NOT GIVEN	Sample Received By:	Tamara Oldaker
Project Location:	OXY - LEA CO., NM		

Sample ID: SP-136-00.0-V-P (H224728-15)

BTEX 8021B mg/kg **Analyzed By: JH**

Analyte	Result	Reporting Limit	Analyzed	Method Blank	BS	% Recovery	True Value QC	RPD	Qualifier
Benzene*	<0.050	0.050	10/11/2022	ND	2.03	102	2.00	1.79	
Toluene*	<0.050	0.050	10/11/2022	ND	2.16	108	2.00	1.15	
Ethylbenzene*	<0.050	0.050	10/11/2022	ND	1.99	99.3	2.00	1.34	
Total Xylenes*	<0.150	0.150	10/11/2022	ND	5.95	99.2	6.00	1.66	
Total BTEX	<0.300	0.300	10/11/2022	ND					

Surrogate: 4-Bromofluorobenzene (PID *101 %* *69.9-140*

Chloride, SM4500Cl-B mg/kg **Analyzed By: AC**

Analyte	Result	Reporting Limit	Analyzed	Method Blank	BS	% Recovery	True Value QC	RPD	Qualifier
Chloride	**176**	16.0	10/11/2022	ND	432	108	400	0.00	

TPH 8015M mg/kg **Analyzed By: MS**

Analyte	Result	Reporting Limit	Analyzed	Method Blank	BS	% Recovery	True Value QC	RPD	Qualifier
GRO C6-C10*	<10.0	10.0	10/11/2022	ND	199	99.7	200	1.43	
DRO >C10-C28*	**72.5**	10.0	10/11/2022	ND	196	97.8	200	0.857	
EXT DRO >C28-C36	**25.4**	10.0	10/11/2022	ND					

Surrogate: 1-Chlorooctane *79.5 %* *45.3-161*

Surrogate: 1-Chlorooctadecane *98.2 %* *46.3-178*

Cardinal Laboratories *=Accredited Analyte

PLEASE NOTE: Liability and Damages. Cardinal's liability and client's exclusive remedy for any claim arising, whether based in contract or tort, shall be limited to the amount paid by client for analyses. All claims, including those for negligence and any other cause whatsoever shall be deemed waived unless made in writing and received by Cardinal within thirty (30) days after completion of the applicable service. In no event shall Cardinal be liable for incidental or consequential damages, including, without limitation, business interruptions, loss of use, or loss of profits incurred by client, its subsidiaries, affiliates or successors arising out of or related to the performance of the services hereunder by Cardinal, regardless of whether such claim is based upon any of the above stated reasons or otherwise. Results relate only to the samples identified above. This report shall not be reproduced except in full with written approval of Cardinal Laboratories.

Celey D. Keene, Lab Director/Quality Manager

CARDINAL Laboratories

PHONE (575) 393-2326 ° 101 E. MARLAND ° HOBBS, NM 88240

Analytical Results For:

TRINITY OILFIELD SERVICES & RENTALS, LLC
DAN DUNKELBERG
P. O. BOX 2587
HOBBS NM, 88241
Fax To: NONE

Received:	10/07/2022	Sampling Date:	10/07/2022
Reported:	10/13/2022	Sampling Type:	Soil
Project Name:	DR. PI 17-8 DA #31H	Sampling Condition:	** (See Notes)
Project Number:	NOT GIVEN	Sample Received By:	Tamara Oldaker
Project Location:	OXY - LEA CO., NM		

Sample ID: SP-136-00.5-V-P (H224728-16)

BTEX 8021B mg/kg **Analyzed By: JH**

Analyte	Result	Reporting Limit	Analyzed	Method Blank	BS	% Recovery	True Value QC	RPD	Qualifier
Benzene*	<0.050	0.050	10/11/2022	ND	2.03	102	2.00	1.79	
Toluene*	<0.050	0.050	10/11/2022	ND	2.16	108	2.00	1.15	
Ethylbenzene*	<0.050	0.050	10/11/2022	ND	1.99	99.3	2.00	1.34	
Total Xylenes*	<0.150	0.150	10/11/2022	ND	5.95	99.2	6.00	1.66	
Total BTEX	<0.300	0.300	10/11/2022	ND					

Surrogate: 4-Bromofluorobenzene (PID *102 %* *69.9-140*

Chloride, SM4500Cl-B mg/kg **Analyzed By: AC**

Analyte	Result	Reporting Limit	Analyzed	Method Blank	BS	% Recovery	True Value QC	RPD	Qualifier
Chloride	**16.0**	16.0	10/11/2022	ND	432	108	400	0.00	

TPH 8015M mg/kg **Analyzed By: MS**

Analyte	Result	Reporting Limit	Analyzed	Method Blank	BS	% Recovery	True Value QC	RPD	Qualifier
GRO C6-C10*	<10.0	10.0	10/11/2022	ND	199	99.7	200	1.43	
DRO >C10-C28*	<10.0	10.0	10/11/2022	ND	196	97.8	200	0.857	
EXT DRO >C28-C36	<10.0	10.0	10/11/2022	ND					

Surrogate: 1-Chlorooctane *78.0 %* *45.3-161*

Surrogate: 1-Chlorooctadecane *91.4 %* *46.3-178*

Cardinal Laboratories *=Accredited Analyte

PLEASE NOTE: Liability and Damages. Cardinal's liability and client's exclusive remedy for any claim arising, whether based in contract or tort, shall be limited to the amount paid by client for analyses. All claims, including those for negligence and any other cause whatsoever shall be deemed waived unless made in writing and received by Cardinal within thirty (30) days after completion of the applicable service. In no event shall Cardinal be liable for incidental or consequential damages, including, without limitation, business interruptions, loss of use, or loss of profits incurred by client, its subsidiaries, affiliates or successors arising out of or related to the performance of the services hereunder by Cardinal, regardless of whether such claim is based upon any of the above stated reasons or otherwise. Results relate only to the samples identified above. This report shall not be reproduced except in full with written approval of Cardinal Laboratories.

Celey D. Keene, Lab Director/Quality Manager

CARDINAL Laboratories

PHONE (575) 393-2326 ° 101 E. MARLAND ° HOBBS, NM 88240

Analytical Results For:

TRINITY OILFIELD SERVICES & RENTALS, LLC
DAN DUNKELBERG
P. O. BOX 2587
HOBBS NM, 88241
Fax To: NONE

Received:	10/07/2022	Sampling Date:	10/07/2022
Reported:	10/13/2022	Sampling Type:	Soil
Project Name:	DR. PI 17-8 DA #31H	Sampling Condition:	** (See Notes)
Project Number:	NOT GIVEN	Sample Received By:	Tamara Oldaker
Project Location:	OXY - LEA CO., NM		

Sample ID: SP-137-00.0-V-P (H224728-17)

BTEX 8021B mg/kg **Analyzed By: JH**

Analyte	Result	Reporting Limit	Analyzed	Method Blank	BS	% Recovery	True Value QC	RPD	Qualifier
Benzene*	<0.050	0.050	10/11/2022	ND	2.03	102	2.00	1.79	
Toluene*	<0.050	0.050	10/11/2022	ND	2.16	108	2.00	1.15	
Ethylbenzene*	<0.050	0.050	10/11/2022	ND	1.99	99.3	2.00	1.34	
Total Xylenes*	<0.150	0.150	10/11/2022	ND	5.95	99.2	6.00	1.66	
Total BTEX	<0.300	0.300	10/11/2022	ND					

Surrogate: 4-Bromofluorobenzene (PID *101 %* *69.9-140*

Chloride, SM4500Cl-B mg/kg **Analyzed By: AC**

Analyte	Result	Reporting Limit	Analyzed	Method Blank	BS	% Recovery	True Value QC	RPD	Qualifier
Chloride	**224**	16.0	10/11/2022	ND	432	108	400	0.00	

TPH 8015M mg/kg **Analyzed By: MS**

Analyte	Result	Reporting Limit	Analyzed	Method Blank	BS	% Recovery	True Value QC	RPD	Qualifier
GRO C6-C10*	<10.0	10.0	10/11/2022	ND	199	99.7	200	1.43	
DRO >C10-C28*	**54.3**	10.0	10/11/2022	ND	196	97.8	200	0.857	
EXT DRO >C28-C36	**14.0**	10.0	10/11/2022	ND					

Surrogate: 1-Chlorooctane *81.6 %* *45.3-161*

Surrogate: 1-Chlorooctadecane *99.1 %* *46.3-178*

Cardinal Laboratories *=Accredited Analyte

PLEASE NOTE: Liability and Damages. Cardinal's liability and client's exclusive remedy for any claim arising, whether based in contract or tort, shall be limited to the amount paid by client for analyses. All claims, including those for negligence and any other cause whatsoever shall be deemed waived unless made in writing and received by Cardinal within thirty (30) days after completion of the applicable service. In no event shall Cardinal be liable for incidental or consequential damages, including, without limitation, business interruptions, loss of use, or loss of profits incurred by client, its subsidiaries, affiliates or successors arising out of or related to the performance of the services hereunder by Cardinal, regardless of whether such claim is based upon any of the above stated reasons or otherwise. Results relate only to the samples identified above. This report shall not be reproduced except in full with written approval of Cardinal Laboratories.

Celey D. Keene, Lab Director/Quality Manager

CARDINAL Laboratories

PHONE (575) 393-2326 ° 101 E. MARLAND ° HOBBS, NM 88240

Analytical Results For:

TRINITY OILFIELD SERVICES & RENTALS, LLC
DAN DUNKELBERG
P. O. BOX 2587
HOBBS NM, 88241
Fax To: NONE

Received:	10/07/2022	Sampling Date:	10/07/2022
Reported:	10/13/2022	Sampling Type:	Soil
Project Name:	DR. PI 17-8 DA #31H	Sampling Condition:	** (See Notes)
Project Number:	NOT GIVEN	Sample Received By:	Tamara Oldaker
Project Location:	OXY - LEA CO., NM		

Sample ID: SP-137-00.5-V-P (H224728-18)

BTEX 8021B mg/kg **Analyzed By: JH**

Analyte	Result	Reporting Limit	Analyzed	Method Blank	BS	% Recovery	True Value QC	RPD	Qualifier
Benzene*	<0.050	0.050	10/11/2022	ND	2.03	102	2.00	1.79	
Toluene*	<0.050	0.050	10/11/2022	ND	2.16	108	2.00	1.15	
Ethylbenzene*	<0.050	0.050	10/11/2022	ND	1.99	99.3	2.00	1.34	
Total Xylenes*	<0.150	0.150	10/11/2022	ND	5.95	99.2	6.00	1.66	
Total BTEX	<0.300	0.300	10/11/2022	ND					

Surrogate: 4-Bromofluorobenzene (PID *101 %* *69.9-140*

Chloride, SM4500Cl-B mg/kg **Analyzed By: AC**

Analyte	Result	Reporting Limit	Analyzed	Method Blank	BS	% Recovery	True Value QC	RPD	Qualifier
Chloride	<16.0	16.0	10/11/2022	ND	416	104	400	3.77	

TPH 8015M mg/kg **Analyzed By: MS**

Analyte	Result	Reporting Limit	Analyzed	Method Blank	BS	% Recovery	True Value QC	RPD	Qualifier
GRO C6-C10*	<10.0	10.0	10/11/2022	ND	199	99.7	200	1.43	
DRO >C10-C28*	<10.0	10.0	10/11/2022	ND	196	97.8	200	0.857	
EXT DRO >C28-C36	<10.0	10.0	10/11/2022	ND					

Surrogate: 1-Chlorooctane *85.9 %* *45.3-161*

Surrogate: 1-Chlorooctadecane *99.2 %* *46.3-178*

Cardinal Laboratories *=Accredited Analyte

PLEASE NOTE: Liability and Damages. Cardinal's liability and client's exclusive remedy for any claim arising, whether based in contract or tort, shall be limited to the amount paid by client for analyses. All claims, including those for negligence and any other cause whatsoever shall be deemed waived unless made in writing and received by Cardinal within thirty (30) days after completion of the applicable service. In no event shall Cardinal be liable for incidental or consequential damages, including, without limitation, business interruptions, loss of use, or loss of profits incurred by client, its subsidiaries, affiliates or successors arising out of or related to the performance of the services hereunder by Cardinal, regardless of whether such claim is based upon any of the above stated reasons or otherwise. Results relate only to the samples identified above. This report shall not be reproduced except in full with written approval of Cardinal Laboratories.

Celey D. Keene, Lab Director/Quality Manager

CARDINAL Laboratories

PHONE (575) 393-2326 ° 101 E. MARLAND ° HOBBS, NM 88240

Analytical Results For:

TRINITY OILFIELD SERVICES & RENTALS, LLC
DAN DUNKELBERG
P. O. BOX 2587
HOBBS NM, 88241
Fax To: NONE

Received:	10/07/2022	Sampling Date:	10/07/2022
Reported:	10/13/2022	Sampling Type:	Soil
Project Name:	DR. PI 17-8 DA #31H	Sampling Condition:	** (See Notes)
Project Number:	NOT GIVEN	Sample Received By:	Tamara Oldaker
Project Location:	OXY - LEA CO., NM		

Sample ID: SP-138-00.0-V-P (H224728-19)

BTEX 8021B mg/kg **Analyzed By: JH**

Analyte	Result	Reporting Limit	Analyzed	Method Blank	BS	% Recovery	True Value QC	RPD	Qualifier
Benzene*	<0.050	0.050	10/11/2022	ND	2.03	102	2.00	1.79	
Toluene*	<0.050	0.050	10/11/2022	ND	2.16	108	2.00	1.15	
Ethylbenzene*	<0.050	0.050	10/11/2022	ND	1.99	99.3	2.00	1.34	
Total Xylenes*	<0.150	0.150	10/11/2022	ND	5.95	99.2	6.00	1.66	
Total BTEX	<0.300	0.300	10/11/2022	ND					

Surrogate: 4-Bromofluorobenzene (PID *103 %* *69.9-140*

Chloride, SM4500Cl-B mg/kg **Analyzed By: AC**

Analyte	Result	Reporting Limit	Analyzed	Method Blank	BS	% Recovery	True Value QC	RPD	Qualifier
Chloride	**240**	16.0	10/11/2022	ND	416	104	400	3.77	

TPH 8015M mg/kg **Analyzed By: MS**

Analyte	Result	Reporting Limit	Analyzed	Method Blank	BS	% Recovery	True Value QC	RPD	Qualifier
GRO C6-C10*	<10.0	10.0	10/11/2022	ND	199	99.7	200	1.43	
DRO >C10-C28*	**27.8**	10.0	10/11/2022	ND	196	97.8	200	0.857	
EXT DRO >C28-C36	<10.0	10.0	10/11/2022	ND					

Surrogate: 1-Chlorooctane *77.1 %* *45.3-161*

Surrogate: 1-Chlorooctadecane *91.6 %* *46.3-178*

Cardinal Laboratories *=Accredited Analyte

PLEASE NOTE: Liability and Damages. Cardinal's liability and client's exclusive remedy for any claim arising, whether based in contract or tort, shall be limited to the amount paid by client for analyses. All claims, including those for negligence and any other cause whatsoever shall be deemed waived unless made in writing and received by Cardinal within thirty (30) days after completion of the applicable service. In no event shall Cardinal be liable for incidental or consequential damages, including, without limitation, business interruptions, loss of use, or loss of profits incurred by client, its subsidiaries, affiliates or successors arising out of or related to the performance of the services hereunder by Cardinal, regardless of whether such claim is based upon any of the above stated reasons or otherwise. Results relate only to the samples identified above. This report shall not be reproduced except in full with written approval of Cardinal Laboratories.

Celey D. Keene, Lab Director/Quality Manager

CARDINAL Laboratories

PHONE (575) 393-2326 ° 101 E. MARLAND ° HOBBS, NM 88240

Analytical Results For:

TRINITY OILFIELD SERVICES & RENTALS, LLC
DAN DUNKELBERG
P. O. BOX 2587
HOBBS NM, 88241
Fax To: NONE

Received:	10/07/2022	Sampling Date:	10/07/2022
Reported:	10/13/2022	Sampling Type:	Soil
Project Name:	DR. PI 17-8 DA #31H	Sampling Condition:	** (See Notes)
Project Number:	NOT GIVEN	Sample Received By:	Tamara Oldaker
Project Location:	OXY - LEA CO., NM		

Sample ID: SP-138-00.5-V-P (H224728-20)

BTEX 8021B mg/kg **Analyzed By: JH**

Analyte	Result	Reporting Limit	Analyzed	Method Blank	BS	% Recovery	True Value QC	RPD	Qualifier
Benzene*	<0.050	0.050	10/11/2022	ND	2.03	102	2.00	1.79	
Toluene*	<0.050	0.050	10/11/2022	ND	2.16	108	2.00	1.15	
Ethylbenzene*	<0.050	0.050	10/11/2022	ND	1.99	99.3	2.00	1.34	
Total Xylenes*	<0.150	0.150	10/11/2022	ND	5.95	99.2	6.00	1.66	
Total BTEX	<0.300	0.300	10/11/2022	ND					

Surrogate: 4-Bromofluorobenzene (PID *101 %* *69.9-140*

Chloride, SM4500Cl-B mg/kg **Analyzed By: AC**

Analyte	Result	Reporting Limit	Analyzed	Method Blank	BS	% Recovery	True Value QC	RPD	Qualifier
Chloride	**16.0**	16.0	10/11/2022	ND	416	104	400	3.77	

TPH 8015M mg/kg **Analyzed By: MS**

Analyte	Result	Reporting Limit	Analyzed	Method Blank	BS	% Recovery	True Value QC	RPD	Qualifier
GRO C6-C10*	<10.0	10.0	10/11/2022	ND	199	99.7	200	1.43	
DRO >C10-C28*	<10.0	10.0	10/11/2022	ND	196	97.8	200	0.857	
EXT DRO >C28-C36	<10.0	10.0	10/11/2022	ND					

Surrogate: 1-Chlorooctane *77.9 %* *45.3-161*

Surrogate: 1-Chlorooctadecane *90.1 %* *46.3-178*

Cardinal Laboratories *=Accredited Analyte

PLEASE NOTE: Liability and Damages. Cardinal's liability and client's exclusive remedy for any claim arising, whether based in contract or tort, shall be limited to the amount paid by client for analyses. All claims, including those for negligence and any other cause whatsoever shall be deemed waived unless made in writing and received by Cardinal within thirty (30) days after completion of the applicable service. In no event shall Cardinal be liable for incidental or consequential damages, including, without limitation, business interruptions, loss of use, or loss of profits incurred by client, its subsidiaries, affiliates or successors arising out of or related to the performance of the services hereunder by Cardinal, regardless of whether such claim is based upon any of the above stated reasons or otherwise. Results relate only to the samples identified above. This report shall not be reproduced except in full with written approval of Cardinal Laboratories.

Celey D. Keene, Lab Director/Quality Manager

CARDINAL Laboratories

PHONE (575) 393-2326 ° 101 E. MARLAND ° HOBBS, NM 88240

Analytical Results For:

TRINITY OILFIELD SERVICES & RENTALS, LLC
DAN DUNKELBERG
P. O. BOX 2587
HOBBS NM, 88241
Fax To: NONE

Received:	10/07/2022	Sampling Date:	10/07/2022
Reported:	10/13/2022	Sampling Type:	Soil
Project Name:	DR. PI 17-8 DA #31H	Sampling Condition:	** (See Notes)
Project Number:	NOT GIVEN	Sample Received By:	Tamara Oldaker
Project Location:	OXY - LEA CO., NM		

Sample ID: SP-139-00.0-V-P (H224728-21)

BTEX 8021B mg/kg **Analyzed By: JH**

Analyte	Result	Reporting Limit	Analyzed	Method Blank	BS	% Recovery	True Value QC	RPD	Qualifier
Benzene*	<0.050	0.050	10/11/2022	ND	2.03	102	2.00	1.79	
Toluene*	<0.050	0.050	10/11/2022	ND	2.16	108	2.00	1.15	
Ethylbenzene*	<0.050	0.050	10/11/2022	ND	1.99	99.3	2.00	1.34	
Total Xylenes*	<0.150	0.150	10/11/2022	ND	5.95	99.2	6.00	1.66	
Total BTEX	<0.300	0.300	10/11/2022	ND					

Surrogate: 4-Bromofluorobenzene (PID *101 %* *69.9-140*

Chloride, SM4500Cl-B mg/kg **Analyzed By: AC**

Analyte	Result	Reporting Limit	Analyzed	Method Blank	BS	% Recovery	True Value QC	RPD	Qualifier
Chloride	**16.0**	16.0	10/11/2022	ND	416	104	400	3.77	

TPH 8015M mg/kg **Analyzed By: MS**

Analyte	Result	Reporting Limit	Analyzed	Method Blank	BS	% Recovery	True Value QC	RPD	Qualifier
GRO C6-C10*	<10.0	10.0	10/11/2022	ND	199	99.7	200	1.43	
DRO >C10-C28*	<10.0	10.0	10/11/2022	ND	196	97.8	200	0.857	
EXT DRO >C28-C36	<10.0	10.0	10/11/2022	ND					

Surrogate: 1-Chlorooctane *91.4 %* *45.3-161*

Surrogate: 1-Chlorooctadecane *106 %* *46.3-178*

Cardinal Laboratories *=Accredited Analyte

PLEASE NOTE: Liability and Damages. Cardinal's liability and client's exclusive remedy for any claim arising, whether based in contract or tort, shall be limited to the amount paid by client for analyses. All claims, including those for negligence and any other cause whatsoever shall be deemed waived unless made in writing and received by Cardinal within thirty (30) days after completion of the applicable service. In no event shall Cardinal be liable for incidental or consequential damages, including, without limitation, business interruptions, loss of use, or loss of profits incurred by client, its subsidiaries, affiliates or successors arising out of or related to the performance of the services hereunder by Cardinal, regardless of whether such claim is based upon any of the above stated reasons or otherwise. Results relate only to the samples identified above. This report shall not be reproduced except in full with written approval of Cardinal Laboratories.

Celey D. Keene, Lab Director/Quality Manager

CARDINAL Laboratories

PHONE (575) 393-2326 ° 101 E. MARLAND ° HOBBS, NM 88240

Analytical Results For:

TRINITY OILFIELD SERVICES & RENTALS, LLC
DAN DUNKELBERG
P. O. BOX 2587
HOBBS NM, 88241
Fax To: NONE

Received:	10/07/2022	Sampling Date:	10/07/2022
Reported:	10/13/2022	Sampling Type:	Soil
Project Name:	DR. PI 17-8 DA #31H	Sampling Condition:	** (See Notes)
Project Number:	NOT GIVEN	Sample Received By:	Tamara Oldaker
Project Location:	OXY - LEA CO., NM		

Sample ID: SP-139-00.5-V-P (H224728-22)

BTEX 8021B mg/kg **Analyzed By: JH**

Analyte	Result	Reporting Limit	Analyzed	Method Blank	BS	% Recovery	True Value QC	RPD	Qualifier
Benzene*	<0.050	0.050	10/11/2022	ND	2.03	102	2.00	1.79	
Toluene*	<0.050	0.050	10/11/2022	ND	2.16	108	2.00	1.15	
Ethylbenzene*	<0.050	0.050	10/11/2022	ND	1.99	99.3	2.00	1.34	
Total Xylenes*	<0.150	0.150	10/11/2022	ND	5.95	99.2	6.00	1.66	
Total BTEX	<0.300	0.300	10/11/2022	ND					

Surrogate: 4-Bromofluorobenzene (PID *100 %* *69.9-140*

Chloride, SM4500Cl-B mg/kg **Analyzed By: AC**

Analyte	Result	Reporting Limit	Analyzed	Method Blank	BS	% Recovery	True Value QC	RPD	Qualifier
Chloride	<16.0	16.0	10/11/2022	ND	416	104	400	3.77	

TPH 8015M mg/kg **Analyzed By: MS**

Analyte	Result	Reporting Limit	Analyzed	Method Blank	BS	% Recovery	True Value QC	RPD	Qualifier
GRO C6-C10*	<10.0	10.0	10/11/2022	ND	199	99.7	200	1.43	
DRO >C10-C28*	<10.0	10.0	10/11/2022	ND	196	97.8	200	0.857	
EXT DRO >C28-C36	<10.0	10.0	10/11/2022	ND					

Surrogate: 1-Chlorooctane *92.5 %* *45.3-161*

Surrogate: 1-Chlorooctadecane *107 %* *46.3-178*

Cardinal Laboratories *=Accredited Analyte

PLEASE NOTE: Liability and Damages. Cardinal's liability and client's exclusive remedy for any claim arising, whether based in contract or tort, shall be limited to the amount paid by client for analyses. All claims, including those for negligence and any other cause whatsoever shall be deemed waived unless made in writing and received by Cardinal within thirty (30) days after completion of the applicable service. In no event shall Cardinal be liable for incidental or consequential damages, including, without limitation, business interruptions, loss of use, or loss of profits incurred by client, its subsidiaries, affiliates or successors arising out of or related to the performance of the services hereunder by Cardinal, regardless of whether such claim is based upon any of the above stated reasons or otherwise. Results relate only to the samples identified above. This report shall not be reproduced except in full with written approval of Cardinal Laboratories.

Celey D. Keene, Lab Director/Quality Manager

CARDINAL Laboratories

PHONE (575) 393-2326 ° 101 E. MARLAND ° HOBBS, NM 88240

Analytical Results For:

TRINITY OILFIELD SERVICES & RENTALS, LLC
DAN DUNKELBERG
P. O. BOX 2587
HOBBS NM, 88241
Fax To: NONE

Received:	10/07/2022	Sampling Date:	10/07/2022
Reported:	10/13/2022	Sampling Type:	Soil
Project Name:	DR. PI 17-8 DA #31H	Sampling Condition:	** (See Notes)
Project Number:	NOT GIVEN	Sample Received By:	Tamara Oldaker
Project Location:	OXY - LEA CO., NM		

Sample ID: SP-140-00.0-V-P (H224728-23)

BTEX 8021B mg/kg **Analyzed By: JH**

Analyte	Result	Reporting Limit	Analyzed	Method Blank	BS	% Recovery	True Value QC	RPD	Qualifier
Benzene*	<0.050	0.050	10/11/2022	ND	2.03	102	2.00	1.79	
Toluene*	<0.050	0.050	10/11/2022	ND	2.16	108	2.00	1.15	
Ethylbenzene*	<0.050	0.050	10/11/2022	ND	1.99	99.3	2.00	1.34	
Total Xylenes*	<0.150	0.150	10/11/2022	ND	5.95	99.2	6.00	1.66	
Total BTEX	<0.300	0.300	10/11/2022	ND					

Surrogate: 4-Bromofluorobenzene (PID *101 %* *69.9-140*

Chloride, SM4500Cl-B mg/kg **Analyzed By: AC**

Analyte	Result	Reporting Limit	Analyzed	Method Blank	BS	% Recovery	True Value QC	RPD	Qualifier
Chloride	<16.0	16.0	10/11/2022	ND	416	104	400	3.77	

TPH 8015M mg/kg **Analyzed By: MS**

Analyte	Result	Reporting Limit	Analyzed	Method Blank	BS	% Recovery	True Value QC	RPD	Qualifier
GRO C6-C10*	<10.0	10.0	10/11/2022	ND	199	99.7	200	1.43	
DRO >C10-C28*	<10.0	10.0	10/11/2022	ND	196	97.8	200	0.857	
EXT DRO >C28-C36	<10.0	10.0	10/11/2022	ND					

Surrogate: 1-Chlorooctane *86.4 %* *45.3-161*

Surrogate: 1-Chlorooctadecane *104 %* *46.3-178*

Cardinal Laboratories *=Accredited Analyte

PLEASE NOTE: Liability and Damages. Cardinal's liability and client's exclusive remedy for any claim arising, whether based in contract or tort, shall be limited to the amount paid by client for analyses. All claims, including those for negligence and any other cause whatsoever shall be deemed waived unless made in writing and received by Cardinal within thirty (30) days after completion of the applicable service. In no event shall Cardinal be liable for incidental or consequential damages, including, without limitation, business interruptions, loss of use, or loss of profits incurred by client, its subsidiaries, affiliates or successors arising out of or related to the performance of the services hereunder by Cardinal, regardless of whether such claim is based upon any of the above stated reasons or otherwise. Results relate only to the samples identified above. This report shall not be reproduced except in full with written approval of Cardinal Laboratories.

Celey D. Keene, Lab Director/Quality Manager

CARDINAL Laboratories

PHONE (575) 393-2326 ° 101 E. MARLAND ° HOBBS, NM 88240

Analytical Results For:

TRINITY OILFIELD SERVICES & RENTALS, LLC
DAN DUNKELBERG
P. O. BOX 2587
HOBBS NM, 88241
Fax To: NONE

Received:	10/07/2022	Sampling Date:	10/07/2022
Reported:	10/13/2022	Sampling Type:	Soil
Project Name:	DR. PI 17-8 DA #31H	Sampling Condition:	** (See Notes)
Project Number:	NOT GIVEN	Sample Received By:	Tamara Oldaker
Project Location:	OXY - LEA CO., NM		

Sample ID: SP-140-00.5-V-P (H224728-24)

BTEX 8021B mg/kg **Analyzed By: JH**

Analyte	Result	Reporting Limit	Analyzed	Method Blank	BS	% Recovery	True Value QC	RPD	Qualifier
Benzene*	<0.050	0.050	10/11/2022	ND	2.03	102	2.00	1.79	
Toluene*	<0.050	0.050	10/11/2022	ND	2.16	108	2.00	1.15	
Ethylbenzene*	<0.050	0.050	10/11/2022	ND	1.99	99.3	2.00	1.34	
Total Xylenes*	<0.150	0.150	10/11/2022	ND	5.95	99.2	6.00	1.66	
Total BTEX	<0.300	0.300	10/11/2022	ND					

Surrogate: 4-Bromofluorobenzene (PID *102 %* *69.9-140*

Chloride, SM4500Cl-B mg/kg **Analyzed By: AC**

Analyte	Result	Reporting Limit	Analyzed	Method Blank	BS	% Recovery	True Value QC	RPD	Qualifier
Chloride	**16.0**	16.0	10/11/2022	ND	416	104	400	3.77	

TPH 8015M mg/kg **Analyzed By: MS**

Analyte	Result	Reporting Limit	Analyzed	Method Blank	BS	% Recovery	True Value QC	RPD	Qualifier
GRO C6-C10*	<10.0	10.0	10/11/2022	ND	199	99.7	200	1.43	
DRO >C10-C28*	<10.0	10.0	10/11/2022	ND	196	97.8	200	0.857	
EXT DRO >C28-C36	<10.0	10.0	10/11/2022	ND					

Surrogate: 1-Chlorooctane *93.0 %* *45.3-161*

Surrogate: 1-Chlorooctadecane *109 %* *46.3-178*

Cardinal Laboratories *=Accredited Analyte

PLEASE NOTE: Liability and Damages. Cardinal's liability and client's exclusive remedy for any claim arising, whether based in contract or tort, shall be limited to the amount paid by client for analyses. All claims, including those for negligence and any other cause whatsoever shall be deemed waived unless made in writing and received by Cardinal within thirty (30) days after completion of the applicable service. In no event shall Cardinal be liable for incidental or consequential damages, including, without limitation, business interruptions, loss of use, or loss of profits incurred by client, its subsidiaries, affiliates or successors arising out of or related to the performance of the services hereunder by Cardinal, regardless of whether such claim is based upon any of the above stated reasons or otherwise. Results relate only to the samples identified above. This report shall not be reproduced except in full with written approval of Cardinal Laboratories.

Celey D. Keene, Lab Director/Quality Manager

CARDINAL Laboratories

PHONE (575) 393-2326 ° 101 E. MARLAND ° HOBBS, NM 88240

Analytical Results For:

TRINITY OILFIELD SERVICES & RENTALS, LLC
DAN DUNKELBERG
P. O. BOX 2587
HOBBS NM, 88241
Fax To: NONE

Received:	10/07/2022	Sampling Date:	10/07/2022
Reported:	10/13/2022	Sampling Type:	Soil
Project Name:	DR. PI 17-8 DA #31H	Sampling Condition:	** (See Notes)
Project Number:	NOT GIVEN	Sample Received By:	Tamara Oldaker
Project Location:	OXY - LEA CO., NM		

Sample ID: SP-141-00.0-V-P (H224728-25)

BTEX 8021B mg/kg **Analyzed By: JH**

Analyte	Result	Reporting Limit	Analyzed	Method Blank	BS	% Recovery	True Value QC	RPD	Qualifier
Benzene*	<0.050	0.050	10/11/2022	ND	2.03	102	2.00	1.79	
Toluene*	<0.050	0.050	10/11/2022	ND	2.16	108	2.00	1.15	
Ethylbenzene*	<0.050	0.050	10/11/2022	ND	1.99	99.3	2.00	1.34	
Total Xylenes*	<0.150	0.150	10/11/2022	ND	5.95	99.2	6.00	1.66	
Total BTEX	<0.300	0.300	10/11/2022	ND					

Surrogate: 4-Bromofluorobenzene (PID *103 %* *69.9-140*

Chloride, SM4500Cl-B mg/kg **Analyzed By: AC**

Analyte	Result	Reporting Limit	Analyzed	Method Blank	BS	% Recovery	True Value QC	RPD	Qualifier
Chloride	**320**	16.0	10/11/2022	ND	416	104	400	3.77	

TPH 8015M mg/kg **Analyzed By: MS**

Analyte	Result	Reporting Limit	Analyzed	Method Blank	BS	% Recovery	True Value QC	RPD	Qualifier
GRO C6-C10*	<10.0	10.0	10/11/2022	ND	199	99.7	200	1.43	
DRO >C10-C28*	**139**	10.0	10/11/2022	ND	196	97.8	200	0.857	
EXT DRO >C28-C36	**42.0**	10.0	10/11/2022	ND					

Surrogate: 1-Chlorooctane *89.1 %* *45.3-161*

Surrogate: 1-Chlorooctadecane *119 %* *46.3-178*

Cardinal Laboratories *=Accredited Analyte

PLEASE NOTE: Liability and Damages. Cardinal's liability and client's exclusive remedy for any claim arising, whether based in contract or tort, shall be limited to the amount paid by client for analyses. All claims, including those for negligence and any other cause whatsoever shall be deemed waived unless made in writing and received by Cardinal within thirty (30) days after completion of the applicable service. In no event shall Cardinal be liable for incidental or consequential damages, including, without limitation, business interruptions, loss of use, or loss of profits incurred by client, its subsidiaries, affiliates or successors arising out of or related to the performance of the services hereunder by Cardinal, regardless of whether such claim is based upon any of the above stated reasons or otherwise. Results relate only to the samples identified above. This report shall not be reproduced except in full with written approval of Cardinal Laboratories.

Celey D. Keene, Lab Director/Quality Manager

CARDINAL Laboratories

PHONE (575) 393-2326 ° 101 E. MARLAND ° HOBBS, NM 88240

Analytical Results For:

TRINITY OILFIELD SERVICES & RENTALS, LLC
DAN DUNKELBERG
P. O. BOX 2587
HOBBS NM, 88241
Fax To: NONE

Received:	10/07/2022	Sampling Date:	10/07/2022
Reported:	10/13/2022	Sampling Type:	Soil
Project Name:	DR. PI 17-8 DA #31H	Sampling Condition:	** (See Notes)
Project Number:	NOT GIVEN	Sample Received By:	Tamara Oldaker
Project Location:	OXY - LEA CO., NM		

Sample ID: SP-141-00.5-V-P (H224728-26)

BTEX 8021B mg/kg **Analyzed By: JH/**

Analyte	Result	Reporting Limit	Analyzed	Method Blank	BS	% Recovery	True Value QC	RPD	Qualifier
Benzene*	<0.050	0.050	10/11/2022	ND	2.04	102	2.00	2.65	
Toluene*	<0.050	0.050	10/11/2022	ND	2.04	102	2.00	2.30	
Ethylbenzene*	<0.050	0.050	10/11/2022	ND	1.99	99.7	2.00	3.22	
Total Xylenes*	<0.150	0.150	10/11/2022	ND	6.11	102	6.00	2.89	
Total BTEX	<0.300	0.300	10/11/2022	ND					

Surrogate: 4-Bromofluorobenzene (PID *103 %* *69.9-140*

Chloride, SM4500Cl-B mg/kg **Analyzed By: AC**

Analyte	Result	Reporting Limit	Analyzed	Method Blank	BS	% Recovery	True Value QC	RPD	Qualifier
Chloride	**16.0**	16.0	10/11/2022	ND	416	104	400	3.77	

TPH 8015M mg/kg **Analyzed By: MS**

Analyte	Result	Reporting Limit	Analyzed	Method Blank	BS	% Recovery	True Value QC	RPD	Qualifier
GRO C6-C10*	<10.0	10.0	10/11/2022	ND	199	99.7	200	1.43	
DRO >C10-C28*	<10.0	10.0	10/11/2022	ND	196	97.8	200	0.857	
EXT DRO >C28-C36	<10.0	10.0	10/11/2022	ND					

Surrogate: 1-Chlorooctane *93.4 %* *45.3-161*

Surrogate: 1-Chlorooctadecane *111 %* *46.3-178*

Cardinal Laboratories *=Accredited Analyte

PLEASE NOTE: Liability and Damages. Cardinal's liability and client's exclusive remedy for any claim arising, whether based in contract or tort, shall be limited to the amount paid by client for analyses. All claims, including those for negligence and any other cause whatsoever shall be deemed waived unless made in writing and received by Cardinal within thirty (30) days after completion of the applicable service. In no event shall Cardinal be liable for incidental or consequential damages, including, without limitation, business interruptions, loss of use, or loss of profits incurred by client, its subsidiaries, affiliates or successors arising out of or related to the performance of the services hereunder by Cardinal, regardless of whether such claim is based upon any of the above stated reasons or otherwise. Results relate only to the samples identified above. This report shall not be reproduced except in full with written approval of Cardinal Laboratories.

Celey D. Keene, Lab Director/Quality Manager

CARDINAL Laboratories

PHONE (575) 393-2326 ° 101 E. MARLAND ° HOBBS, NM 88240

Analytical Results For:

TRINITY OILFIELD SERVICES & RENTALS, LLC
DAN DUNKELBERG
P. O. BOX 2587
HOBBS NM, 88241
Fax To: NONE

Received:	10/07/2022	Sampling Date:	10/07/2022
Reported:	10/13/2022	Sampling Type:	Soil
Project Name:	DR. PI 17-8 DA #31H	Sampling Condition:	** (See Notes)
Project Number:	NOT GIVEN	Sample Received By:	Tamara Oldaker
Project Location:	OXY - LEA CO., NM		

Sample ID: SP-142-00.0-V-P (H224728-27)

BTEX 8021B mg/kg Analyzed By: JH/

Analyte	Result	Reporting Limit	Analyzed	Method Blank	BS	% Recovery	True Value QC	RPD	Qualifier
Benzene*	<0.050	0.050	10/11/2022	ND	2.04	102	2.00	2.65	
Toluene*	<0.050	0.050	10/11/2022	ND	2.04	102	2.00	2.30	
Ethylbenzene*	<0.050	0.050	10/11/2022	ND	1.99	99.7	2.00	3.22	
Total Xylenes*	<0.150	0.150	10/11/2022	ND	6.11	102	6.00	2.89	
Total BTEX	<0.300	0.300	10/11/2022	ND					

Surrogate: 4-Bromofluorobenzene (PID *104 %* *69.9-140*

Chloride, SM4500Cl-B mg/kg Analyzed By: AC

Analyte	Result	Reporting Limit	Analyzed	Method Blank	BS	% Recovery	True Value QC	RPD	Qualifier
Chloride	**48.0**	16.0	10/11/2022	ND	416	104	400	3.77	

TPH 8015M mg/kg Analyzed By: MS

Analyte	Result	Reporting Limit	Analyzed	Method Blank	BS	% Recovery	True Value QC	RPD	Qualifier
GRO C6-C10*	<10.0	10.0	10/11/2022	ND	198	98.9	200	2.59	
DRO >C10-C28*	<10.0	10.0	10/11/2022	ND	201	100	200	2.53	
EXT DRO >C28-C36	<10.0	10.0	10/11/2022	ND					

Surrogate: 1-Chlorooctane *104 %* *45.3-161*

Surrogate: 1-Chlorooctadecane *106 %* *46.3-178*

Cardinal Laboratories *=Accredited Analyte

PLEASE NOTE: Liability and Damages. Cardinal's liability and client's exclusive remedy for any claim arising, whether based in contract or tort, shall be limited to the amount paid by client for analyses. All claims, including those for negligence and any other cause whatsoever shall be deemed waived unless made in writing and received by Cardinal within thirty (30) days after completion of the applicable service. In no event shall Cardinal be liable for incidental or consequential damages, including, without limitation, business interruptions, loss of use, or loss of profits incurred by client, its subsidiaries, affiliates or successors arising out of or related to the performance of the services hereunder by Cardinal, regardless of whether such claim is based upon any of the above stated reasons or otherwise. Results relate only to the samples identified above. This report shall not be reproduced except in full with written approval of Cardinal Laboratories.

Celey D. Keene, Lab Director/Quality Manager

CARDINAL Laboratories

PHONE (575) 393-2326 ° 101 E. MARLAND ° HOBBS, NM 88240

Analytical Results For:

TRINITY OILFIELD SERVICES & RENTALS, LLC
DAN DUNKELBERG
P. O. BOX 2587
HOBBS NM, 88241
Fax To: NONE

Received:	10/07/2022	Sampling Date:	10/07/2022
Reported:	10/13/2022	Sampling Type:	Soil
Project Name:	DR. PI 17-8 DA #31H	Sampling Condition:	** (See Notes)
Project Number:	NOT GIVEN	Sample Received By:	Tamara Oldaker
Project Location:	OXY - LEA CO., NM		

Sample ID: SP-142-00.5-V-P (H224728-28)

BTEX 8021B mg/kg **Analyzed By: JH/**

Analyte	Result	Reporting Limit	Analyzed	Method Blank	BS	% Recovery	True Value QC	RPD	Qualifier
Benzene*	<0.050	0.050	10/11/2022	ND	2.04	102	2.00	2.65	
Toluene*	<0.050	0.050	10/11/2022	ND	2.04	102	2.00	2.30	
Ethylbenzene*	<0.050	0.050	10/11/2022	ND	1.99	99.7	2.00	3.22	
Total Xylenes*	<0.150	0.150	10/11/2022	ND	6.11	102	6.00	2.89	
Total BTEX	<0.300	0.300	10/11/2022	ND					

Surrogate: 4-Bromofluorobenzene (PID *104 %* *69.9-140*

Chloride, SM4500Cl-B mg/kg **Analyzed By: AC**

Analyte	Result	Reporting Limit	Analyzed	Method Blank	BS	% Recovery	True Value QC	RPD	Qualifier
Chloride	**16.0**	16.0	10/11/2022	ND	416	104	400	3.77	

TPH 8015M mg/kg **Analyzed By: MS**

Analyte	Result	Reporting Limit	Analyzed	Method Blank	BS	% Recovery	True Value QC	RPD	Qualifier
GRO C6-C10*	<10.0	10.0	10/11/2022	ND	198	98.9	200	2.59	
DRO >C10-C28*	<10.0	10.0	10/11/2022	ND	201	100	200	2.53	
EXT DRO >C28-C36	<10.0	10.0	10/11/2022	ND					

Surrogate: 1-Chlorooctane *103 %* *45.3-161*

Surrogate: 1-Chlorooctadecane *107 %* *46.3-178*

Cardinal Laboratories *=Accredited Analyte

PLEASE NOTE: Liability and Damages. Cardinal's liability and client's exclusive remedy for any claim arising, whether based in contract or tort, shall be limited to the amount paid by client for analyses. All claims, including those for negligence and any other cause whatsoever shall be deemed waived unless made in writing and received by Cardinal within thirty (30) days after completion of the applicable service. In no event shall Cardinal be liable for incidental or consequential damages, including, without limitation, business interruptions, loss of use, or loss of profits incurred by client, its subsidiaries, affiliates or successors arising out of or related to the performance of the services hereunder by Cardinal, regardless of whether such claim is based upon any of the above stated reasons or otherwise. Results relate only to the samples identified above. This report shall not be reproduced except in full with written approval of Cardinal Laboratories.

Celey D. Keene, Lab Director/Quality Manager

CARDINAL Laboratories

PHONE (575) 393-2326 ° 101 E. MARLAND ° HOBBS, NM 88240

Analytical Results For:

TRINITY OILFIELD SERVICES & RENTALS, LLC
DAN DUNKELBERG
P. O. BOX 2587
HOBBS NM, 88241
Fax To: NONE

Received:	10/07/2022	Sampling Date:	10/07/2022
Reported:	10/13/2022	Sampling Type:	Soil
Project Name:	DR. PI 17-8 DA #31H	Sampling Condition:	** (See Notes)
Project Number:	NOT GIVEN	Sample Received By:	Tamara Oldaker
Project Location:	OXY - LEA CO., NM		

Sample ID: SP-143-00.0-V-P (H224728-29)

BTEX 8021B mg/kg **Analyzed By: JH/**

Analyte	Result	Reporting Limit	Analyzed	Method Blank	BS	% Recovery	True Value QC	RPD	Qualifier
Benzene*	<0.050	0.050	10/11/2022	ND	2.04	102	2.00	2.65	
Toluene*	<0.050	0.050	10/11/2022	ND	2.04	102	2.00	2.30	
Ethylbenzene*	<0.050	0.050	10/11/2022	ND	1.99	99.7	2.00	3.22	
Total Xylenes*	<0.150	0.150	10/11/2022	ND	6.11	102	6.00	2.89	
Total BTEX	<0.300	0.300	10/11/2022	ND					

Surrogate: 4-Bromofluorobenzene (PID *103 %* *69.9-140*

Chloride, SM4500Cl-B mg/kg **Analyzed By: AC**

Analyte	Result	Reporting Limit	Analyzed	Method Blank	BS	% Recovery	True Value QC	RPD	Qualifier
Chloride	**16.0**	16.0	10/11/2022	ND	416	104	400	3.77	

TPH 8015M mg/kg **Analyzed By: MS**

Analyte	Result	Reporting Limit	Analyzed	Method Blank	BS	% Recovery	True Value QC	RPD	Qualifier
GRO C6-C10*	<10.0	10.0	10/11/2022	ND	198	98.9	200	2.59	
DRO >C10-C28*	<10.0	10.0	10/11/2022	ND	201	100	200	2.53	
EXT DRO >C28-C36	<10.0	10.0	10/11/2022	ND					

Surrogate: 1-Chlorooctane *99.1 %* *45.3-161*

Surrogate: 1-Chlorooctadecane *102 %* *46.3-178*

Cardinal Laboratories *=Accredited Analyte

PLEASE NOTE: Liability and Damages. Cardinal's liability and client's exclusive remedy for any claim arising, whether based in contract or tort, shall be limited to the amount paid by client for analyses. All claims, including those for negligence and any other cause whatsoever shall be deemed waived unless made in writing and received by Cardinal within thirty (30) days after completion of the applicable service. In no event shall Cardinal be liable for incidental or consequential damages, including, without limitation, business interruptions, loss of use, or loss of profits incurred by client, its subsidiaries, affiliates or successors arising out of or related to the performance of the services hereunder by Cardinal, regardless of whether such claim is based upon any of the above stated reasons or otherwise. Results relate only to the samples identified above. This report shall not be reproduced except in full with written approval of Cardinal Laboratories.

Celey D. Keene, Lab Director/Quality Manager

CARDINAL Laboratories

PHONE (575) 393-2326 ° 101 E. MARLAND ° HOBBS, NM 88240

Analytical Results For:

TRINITY OILFIELD SERVICES & RENTALS, LLC
DAN DUNKELBERG
P. O. BOX 2587
HOBBS NM, 88241
Fax To: NONE

Received:	10/07/2022	Sampling Date:	10/07/2022
Reported:	10/13/2022	Sampling Type:	Soil
Project Name:	DR. PI 17-8 DA #31H	Sampling Condition:	** (See Notes)
Project Number:	NOT GIVEN	Sample Received By:	Tamara Oldaker
Project Location:	OXY - LEA CO., NM		

Sample ID: SP-143-00.5-V-P (H224728-30)

BTEX 8021B mg/kg **Analyzed By: JH/**

Analyte	Result	Reporting Limit	Analyzed	Method Blank	BS	% Recovery	True Value QC	RPD	Qualifier
Benzene*	<0.050	0.050	10/11/2022	ND	2.04	102	2.00	2.65	
Toluene*	<0.050	0.050	10/11/2022	ND	2.04	102	2.00	2.30	
Ethylbenzene*	<0.050	0.050	10/11/2022	ND	1.99	99.7	2.00	3.22	
Total Xylenes*	<0.150	0.150	10/11/2022	ND	6.11	102	6.00	2.89	
Total BTEX	<0.300	0.300	10/11/2022	ND					

Surrogate: 4-Bromofluorobenzene (PID *104 %* *69.9-140*

Chloride, SM4500Cl-B mg/kg **Analyzed By: AC**

Analyte	Result	Reporting Limit	Analyzed	Method Blank	BS	% Recovery	True Value QC	RPD	Qualifier
Chloride	**32.0**	16.0	10/11/2022	ND	416	104	400	3.77	

TPH 8015M mg/kg **Analyzed By: MS**

Analyte	Result	Reporting Limit	Analyzed	Method Blank	BS	% Recovery	True Value QC	RPD	Qualifier
GRO C6-C10*	<10.0	10.0	10/11/2022	ND	198	98.9	200	2.59	
DRO >C10-C28*	<10.0	10.0	10/11/2022	ND	201	100	200	2.53	
EXT DRO >C28-C36	<10.0	10.0	10/11/2022	ND					

Surrogate: 1-Chlorooctane *90.9 %* *45.3-161*

Surrogate: 1-Chlorooctadecane *95.1 %* *46.3-178*

Cardinal Laboratories *=Accredited Analyte

PLEASE NOTE: Liability and Damages. Cardinal's liability and client's exclusive remedy for any claim arising, whether based in contract or tort, shall be limited to the amount paid by client for analyses. All claims, including those for negligence and any other cause whatsoever shall be deemed waived unless made in writing and received by Cardinal within thirty (30) days after completion of the applicable service. In no event shall Cardinal be liable for incidental or consequential damages, including, without limitation, business interruptions, loss of use, or loss of profits incurred by client, its subsidiaries, affiliates or successors arising out of or related to the performance of the services hereunder by Cardinal, regardless of whether such claim is based upon any of the above stated reasons or otherwise. Results relate only to the samples identified above. This report shall not be reproduced except in full with written approval of Cardinal Laboratories.

Celey D. Keene, Lab Director/Quality Manager

CARDINAL Laboratories

PHONE (575) 393-2326 ° 101 E. MARLAND ° HOBBS, NM 88240

Analytical Results For:

TRINITY OILFIELD SERVICES & RENTALS, LLC
DAN DUNKELBERG
P. O. BOX 2587
HOBBS NM, 88241
Fax To: NONE

Received:	10/07/2022	Sampling Date:	10/07/2022
Reported:	10/13/2022	Sampling Type:	Soil
Project Name:	DR. PI 17-8 DA #31H	Sampling Condition:	** (See Notes)
Project Number:	NOT GIVEN	Sample Received By:	Tamara Oldaker
Project Location:	OXY - LEA CO., NM		

Sample ID: SP-144-00.0-V-P (H224728-31)

BTEX 8021B mg/kg **Analyzed By: JH/**

Analyte	Result	Reporting Limit	Analyzed	Method Blank	BS	% Recovery	True Value QC	RPD	Qualifier
Benzene*	<0.050	0.050	10/11/2022	ND	2.04	102	2.00	2.65	
Toluene*	<0.050	0.050	10/11/2022	ND	2.04	102	2.00	2.30	
Ethylbenzene*	<0.050	0.050	10/11/2022	ND	1.99	99.7	2.00	3.22	
Total Xylenes*	<0.150	0.150	10/11/2022	ND	6.11	102	6.00	2.89	
Total BTEX	<0.300	0.300	10/11/2022	ND					

Surrogate: 4-Bromofluorobenzene (PID *104 %* *69.9-140*

Chloride, SM4500Cl-B mg/kg **Analyzed By: AC**

Analyte	Result	Reporting Limit	Analyzed	Method Blank	BS	% Recovery	True Value QC	RPD	Qualifier
Chloride	**16.0**	16.0	10/11/2022	ND	416	104	400	3.77	

TPH 8015M mg/kg **Analyzed By: MS**

Analyte	Result	Reporting Limit	Analyzed	Method Blank	BS	% Recovery	True Value QC	RPD	Qualifier
GRO C6-C10*	<10.0	10.0	10/11/2022	ND	198	98.9	200	2.59	
DRO >C10-C28*	<10.0	10.0	10/11/2022	ND	201	100	200	2.53	
EXT DRO >C28-C36	<10.0	10.0	10/11/2022	ND					

Surrogate: 1-Chlorooctane *97.0 %* *45.3-161*

Surrogate: 1-Chlorooctadecane *98.1 %* *46.3-178*

Cardinal Laboratories *=Accredited Analyte

PLEASE NOTE: Liability and Damages. Cardinal's liability and client's exclusive remedy for any claim arising, whether based in contract or tort, shall be limited to the amount paid by client for analyses. All claims, including those for negligence and any other cause whatsoever shall be deemed waived unless made in writing and received by Cardinal within thirty (30) days after completion of the applicable service. In no event shall Cardinal be liable for incidental or consequential damages, including, without limitation, business interruptions, loss of use, or loss of profits incurred by client, its subsidiaries, affiliates or successors arising out of or related to the performance of the services hereunder by Cardinal, regardless of whether such claim is based upon any of the above stated reasons or otherwise. Results relate only to the samples identified above. This report shall not be reproduced except in full with written approval of Cardinal Laboratories.

Celey D. Keene, Lab Director/Quality Manager

CARDINAL Laboratories

PHONE (575) 393-2326 ° 101 E. MARLAND ° HOBBS, NM 88240

Analytical Results For:

TRINITY OILFIELD SERVICES & RENTALS, LLC
DAN DUNKELBERG
P. O. BOX 2587
HOBBS NM, 88241
Fax To: NONE

Received:	10/07/2022	Sampling Date:	10/07/2022
Reported:	10/13/2022	Sampling Type:	Soil
Project Name:	DR. PI 17-8 DA #31H	Sampling Condition:	** (See Notes)
Project Number:	NOT GIVEN	Sample Received By:	Tamara Oldaker
Project Location:	OXY - LEA CO., NM		

Sample ID: SP-144-00.5-V-P (H224728-32)

BTEX 8021B mg/kg **Analyzed By: JH/**

Analyte	Result	Reporting Limit	Analyzed	Method Blank	BS	% Recovery	True Value QC	RPD	Qualifier
Benzene*	<0.050	0.050	10/11/2022	ND	2.04	102	2.00	2.65	
Toluene*	<0.050	0.050	10/11/2022	ND	2.04	102	2.00	2.30	
Ethylbenzene*	<0.050	0.050	10/11/2022	ND	1.99	99.7	2.00	3.22	
Total Xylenes*	<0.150	0.150	10/11/2022	ND	6.11	102	6.00	2.89	
Total BTEX	<0.300	0.300	10/11/2022	ND					

Surrogate: 4-Bromofluorobenzene (PID *102 %* *69.9-140*

Chloride, SM4500Cl-B mg/kg **Analyzed By: AC**

Analyte	Result	Reporting Limit	Analyzed	Method Blank	BS	% Recovery	True Value QC	RPD	Qualifier
Chloride	<16.0	16.0	10/11/2022	ND	416	104	400	3.77	

TPH 8015M mg/kg **Analyzed By: MS**

Analyte	Result	Reporting Limit	Analyzed	Method Blank	BS	% Recovery	True Value QC	RPD	Qualifier
GRO C6-C10*	<10.0	10.0	10/11/2022	ND	198	98.9	200	2.59	
DRO >C10-C28*	<10.0	10.0	10/11/2022	ND	201	100	200	2.53	
EXT DRO >C28-C36	<10.0	10.0	10/11/2022	ND					

Surrogate: 1-Chlorooctane *95.7 %* *45.3-161*

Surrogate: 1-Chlorooctadecane *100 %* *46.3-178*

Cardinal Laboratories *=Accredited Analyte

PLEASE NOTE: Liability and Damages. Cardinal's liability and client's exclusive remedy for any claim arising, whether based in contract or tort, shall be limited to the amount paid by client for analyses. All claims, including those for negligence and any other cause whatsoever shall be deemed waived unless made in writing and received by Cardinal within thirty (30) days after completion of the applicable service. In no event shall Cardinal be liable for incidental or consequential damages, including, without limitation, business interruptions, loss of use, or loss of profits incurred by client, its subsidiaries, affiliates or successors arising out of or related to the performance of the services hereunder by Cardinal, regardless of whether such claim is based upon any of the above stated reasons or otherwise. Results relate only to the samples identified above. This report shall not be reproduced except in full with written approval of Cardinal Laboratories.

Celey D. Keene, Lab Director/Quality Manager

CARDINAL Laboratories

PHONE (575) 393-2326 ° 101 E. MARLAND ° HOBBS, NM 88240

Analytical Results For:

TRINITY OILFIELD SERVICES & RENTALS, LLC
DAN DUNKELBERG
P. O. BOX 2587
HOBBS NM, 88241
Fax To: NONE

Received:	10/07/2022	Sampling Date:	10/07/2022
Reported:	10/13/2022	Sampling Type:	Soil
Project Name:	DR. PI 17-8 DA #31H	Sampling Condition:	** (See Notes)
Project Number:	NOT GIVEN	Sample Received By:	Tamara Oldaker
Project Location:	OXY - LEA CO., NM		

Sample ID: SP-145-00.0-V-P (H224728-33)

BTEX 8021B mg/kg **Analyzed By: JH/**

Analyte	Result	Reporting Limit	Analyzed	Method Blank	BS	% Recovery	True Value QC	RPD	Qualifier
Benzene*	<0.050	0.050	10/11/2022	ND	2.04	102	2.00	2.65	
Toluene*	<0.050	0.050	10/11/2022	ND	2.04	102	2.00	2.30	
Ethylbenzene*	<0.050	0.050	10/11/2022	ND	1.99	99.7	2.00	3.22	
Total Xylenes*	<0.150	0.150	10/11/2022	ND	6.11	102	6.00	2.89	
Total BTEX	<0.300	0.300	10/11/2022	ND					

Surrogate: 4-Bromofluorobenzene (PID *106 %* *69.9-140*

Chloride, SM4500Cl-B mg/kg **Analyzed By: AC**

Analyte	Result	Reporting Limit	Analyzed	Method Blank	BS	% Recovery	True Value QC	RPD	Qualifier
Chloride	**32.0**	16.0	10/11/2022	ND	416	104	400	3.77	

TPH 8015M mg/kg **Analyzed By: MS**

Analyte	Result	Reporting Limit	Analyzed	Method Blank	BS	% Recovery	True Value QC	RPD	Qualifier
GRO C6-C10*	<10.0	10.0	10/11/2022	ND	198	98.9	200	2.59	
DRO >C10-C28*	<10.0	10.0	10/11/2022	ND	201	100	200	2.53	
EXT DRO >C28-C36	<10.0	10.0	10/11/2022	ND					

Surrogate: 1-Chlorooctane *99.3 %* *45.3-161*

Surrogate: 1-Chlorooctadecane *104 %* *46.3-178*

Cardinal Laboratories *=Accredited Analyte

PLEASE NOTE: Liability and Damages. Cardinal's liability and client's exclusive remedy for any claim arising, whether based in contract or tort, shall be limited to the amount paid by client for analyses. All claims, including those for negligence and any other cause whatsoever shall be deemed waived unless made in writing and received by Cardinal within thirty (30) days after completion of the applicable service. In no event shall Cardinal be liable for incidental or consequential damages, including, without limitation, business interruptions, loss of use, or loss of profits incurred by client, its subsidiaries, affiliates or successors arising out of or related to the performance of the services hereunder by Cardinal, regardless of whether such claim is based upon any of the above stated reasons or otherwise. Results relate only to the samples identified above. This report shall not be reproduced except in full with written approval of Cardinal Laboratories.

Celey D. Keene, Lab Director/Quality Manager

CARDINAL Laboratories

PHONE (575) 393-2326 ° 101 E. MARLAND ° HOBBS, NM 88240

Analytical Results For:

TRINITY OILFIELD SERVICES & RENTALS, LLC
DAN DUNKELBERG
P. O. BOX 2587
HOBBS NM, 88241
Fax To: NONE

Received:	10/07/2022	Sampling Date:	10/07/2022
Reported:	10/13/2022	Sampling Type:	Soil
Project Name:	DR. PI 17-8 DA #31H	Sampling Condition:	** (See Notes)
Project Number:	NOT GIVEN	Sample Received By:	Tamara Oldaker
Project Location:	OXY - LEA CO., NM		

Sample ID: SP-145-00.5-V-P (H224728-34)

BTEX 8021B mg/kg **Analyzed By: JH/**

Analyte	Result	Reporting Limit	Analyzed	Method Blank	BS	% Recovery	True Value QC	RPD	Qualifier
Benzene*	<0.050	0.050	10/11/2022	ND	2.04	102	2.00	2.65	
Toluene*	<0.050	0.050	10/11/2022	ND	2.04	102	2.00	2.30	
Ethylbenzene*	<0.050	0.050	10/11/2022	ND	1.99	99.7	2.00	3.22	
Total Xylenes*	<0.150	0.150	10/11/2022	ND	6.11	102	6.00	2.89	
Total BTEX	<0.300	0.300	10/11/2022	ND					

Surrogate: 4-Bromofluorobenzene (PID *103 %* *69.9-140*

Chloride, SM4500Cl-B mg/kg **Analyzed By: AC**

Analyte	Result	Reporting Limit	Analyzed	Method Blank	BS	% Recovery	True Value QC	RPD	Qualifier
Chloride	<16.0	16.0	10/11/2022	ND	416	104	400	3.77	

TPH 8015M mg/kg **Analyzed By: MS**

Analyte	Result	Reporting Limit	Analyzed	Method Blank	BS	% Recovery	True Value QC	RPD	Qualifier
GRO C6-C10*	<10.0	10.0	10/11/2022	ND	198	98.9	200	2.59	
DRO >C10-C28*	<10.0	10.0	10/11/2022	ND	201	100	200	2.53	
EXT DRO >C28-C36	<10.0	10.0	10/11/2022	ND					

Surrogate: 1-Chlorooctane *96.6 %* *45.3-161*

Surrogate: 1-Chlorooctadecane *101 %* *46.3-178*

Cardinal Laboratories *=Accredited Analyte

PLEASE NOTE: Liability and Damages. Cardinal's liability and client's exclusive remedy for any claim arising, whether based in contract or tort, shall be limited to the amount paid by client for analyses. All claims, including those for negligence and any other cause whatsoever shall be deemed waived unless made in writing and received by Cardinal within thirty (30) days after completion of the applicable service. In no event shall Cardinal be liable for incidental or consequential damages, including, without limitation, business interruptions, loss of use, or loss of profits incurred by client, its subsidiaries, affiliates or successors arising out of or related to the performance of the services hereunder by Cardinal, regardless of whether such claim is based upon any of the above stated reasons or otherwise. Results relate only to the samples identified above. This report shall not be reproduced except in full with written approval of Cardinal Laboratories.

Celey D. Keene, Lab Director/Quality Manager

CARDINAL Laboratories

PHONE (575) 393-2326 ° 101 E. MARLAND ° HOBBS, NM 88240

Analytical Results For:

TRINITY OILFIELD SERVICES & RENTALS, LLC
DAN DUNKELBERG
P. O. BOX 2587
HOBBS NM, 88241
Fax To: NONE

Received:	10/07/2022	Sampling Date:	10/07/2022
Reported:	10/13/2022	Sampling Type:	Soil
Project Name:	DR. PI 17-8 DA #31H	Sampling Condition:	** (See Notes)
Project Number:	NOT GIVEN	Sample Received By:	Tamara Oldaker
Project Location:	OXY - LEA CO., NM		

Sample ID: SP-146-00.0-V-P (H224728-35)

BTEX 8021B mg/kg **Analyzed By: JH/**

Analyte	Result	Reporting Limit	Analyzed	Method Blank	BS	% Recovery	True Value QC	RPD	Qualifier
Benzene*	<0.050	0.050	10/11/2022	ND	2.04	102	2.00	2.65	
Toluene*	<0.050	0.050	10/11/2022	ND	2.04	102	2.00	2.30	
Ethylbenzene*	<0.050	0.050	10/11/2022	ND	1.99	99.7	2.00	3.22	
Total Xylenes*	<0.150	0.150	10/11/2022	ND	6.11	102	6.00	2.89	
Total BTEX	<0.300	0.300	10/11/2022	ND					

Surrogate: 4-Bromofluorobenzene (PID *104 %* *69.9-140*

Chloride, SM4500Cl-B mg/kg **Analyzed By: AC**

Analyte	Result	Reporting Limit	Analyzed	Method Blank	BS	% Recovery	True Value QC	RPD	Qualifier
Chloride	<16.0	16.0	10/11/2022	ND	416	104	400	3.77	

TPH 8015M mg/kg **Analyzed By: MS**

Analyte	Result	Reporting Limit	Analyzed	Method Blank	BS	% Recovery	True Value QC	RPD	Qualifier
GRO C6-C10*	<10.0	10.0	10/11/2022	ND	198	98.9	200	2.59	
DRO >C10-C28*	<10.0	10.0	10/11/2022	ND	201	100	200	2.53	
EXT DRO >C28-C36	<10.0	10.0	10/11/2022	ND					

Surrogate: 1-Chlorooctane *95.9 %* *45.3-161*

Surrogate: 1-Chlorooctadecane *100 %* *46.3-178*

Cardinal Laboratories *=Accredited Analyte

PLEASE NOTE: Liability and Damages. Cardinal's liability and client's exclusive remedy for any claim arising, whether based in contract or tort, shall be limited to the amount paid by client for analyses. All claims, including those for negligence and any other cause whatsoever shall be deemed waived unless made in writing and received by Cardinal within thirty (30) days after completion of the applicable service. In no event shall Cardinal be liable for incidental or consequential damages, including, without limitation, business interruptions, loss of use, or loss of profits incurred by client, its subsidiaries, affiliates or successors arising out of or related to the performance of the services hereunder by Cardinal, regardless of whether such claim is based upon any of the above stated reasons or otherwise. Results relate only to the samples identified above. This report shall not be reproduced except in full with written approval of Cardinal Laboratories.

Celey D. Keene, Lab Director/Quality Manager

CARDINAL Laboratories

PHONE (575) 393-2326 ° 101 E. MARLAND ° HOBBS, NM 88240

Analytical Results For:

TRINITY OILFIELD SERVICES & RENTALS, LLC
DAN DUNKELBERG
P. O. BOX 2587
HOBBS NM, 88241
Fax To: NONE

Received:	10/07/2022	Sampling Date:	10/07/2022
Reported:	10/13/2022	Sampling Type:	Soil
Project Name:	DR. PI 17-8 DA #31H	Sampling Condition:	** (See Notes)
Project Number:	NOT GIVEN	Sample Received By:	Tamara Oldaker
Project Location:	OXY - LEA CO., NM		

Sample ID: SP-146-00.5-V-P (H224728-36)

BTEX 8021B mg/kg **Analyzed By: JH/**

Analyte	Result	Reporting Limit	Analyzed	Method Blank	BS	% Recovery	True Value QC	RPD	Qualifier
Benzene*	<0.050	0.050	10/11/2022	ND	2.04	102	2.00	2.65	
Toluene*	<0.050	0.050	10/11/2022	ND	2.04	102	2.00	2.30	
Ethylbenzene*	<0.050	0.050	10/11/2022	ND	1.99	99.7	2.00	3.22	
Total Xylenes*	<0.150	0.150	10/11/2022	ND	6.11	102	6.00	2.89	
Total BTEX	<0.300	0.300	10/11/2022	ND					

Surrogate: 4-Bromofluorobenzene (PID *107 %* *69.9-140*

Chloride, SM4500Cl-B mg/kg **Analyzed By: AC**

Analyte	Result	Reporting Limit	Analyzed	Method Blank	BS	% Recovery	True Value QC	RPD	Qualifier
Chloride	<16.0	16.0	10/11/2022	ND	416	104	400	3.77	

TPH 8015M mg/kg **Analyzed By: MS**

Analyte	Result	Reporting Limit	Analyzed	Method Blank	BS	% Recovery	True Value QC	RPD	Qualifier
GRO C6-C10*	<10.0	10.0	10/11/2022	ND	198	98.9	200	2.59	
DRO >C10-C28*	<10.0	10.0	10/11/2022	ND	201	100	200	2.53	
EXT DRO >C28-C36	<10.0	10.0	10/11/2022	ND					

Surrogate: 1-Chlorooctane *99.6 %* *45.3-161*

Surrogate: 1-Chlorooctadecane *103 %* *46.3-178*

Cardinal Laboratories *=Accredited Analyte

PLEASE NOTE: Liability and Damages. Cardinal's liability and client's exclusive remedy for any claim arising, whether based in contract or tort, shall be limited to the amount paid by client for analyses. All claims, including those for negligence and any other cause whatsoever shall be deemed waived unless made in writing and received by Cardinal within thirty (30) days after completion of the applicable service. In no event shall Cardinal be liable for incidental or consequential damages, including, without limitation, business interruptions, loss of use, or loss of profits incurred by client, its subsidiaries, affiliates or successors arising out of or related to the performance of the services hereunder by Cardinal, regardless of whether such claim is based upon any of the above stated reasons or otherwise. Results relate only to the samples identified above. This report shall not be reproduced except in full with written approval of Cardinal Laboratories.

Celey D. Keene, Lab Director/Quality Manager

CARDINAL Laboratories

PHONE (575) 393-2326 ° 101 E. MARLAND ° HOBBS, NM 88240

Analytical Results For:

TRINITY OILFIELD SERVICES & RENTALS, LLC
DAN DUNKELBERG
P. O. BOX 2587
HOBBS NM, 88241
Fax To: NONE

Received:	10/07/2022	Sampling Date:	10/07/2022
Reported:	10/13/2022	Sampling Type:	Soil
Project Name:	DR. PI 17-8 DA #31H	Sampling Condition:	** (See Notes)
Project Number:	NOT GIVEN	Sample Received By:	Tamara Oldaker
Project Location:	OXY - LEA CO., NM		

Sample ID: SP-147-00.0-V-P (H224728-37)

BTEX 8021B mg/kg **Analyzed By: JH/**

Analyte	Result	Reporting Limit	Analyzed	Method Blank	BS	% Recovery	True Value QC	RPD	Qualifier
Benzene*	<0.050	0.050	10/11/2022	ND	2.04	102	2.00	2.65	
Toluene*	<0.050	0.050	10/11/2022	ND	2.04	102	2.00	2.30	
Ethylbenzene*	<0.050	0.050	10/11/2022	ND	1.99	99.7	2.00	3.22	
Total Xylenes*	<0.150	0.150	10/11/2022	ND	6.11	102	6.00	2.89	
Total BTEX	<0.300	0.300	10/11/2022	ND					

Surrogate: 4-Bromofluorobenzene (PID *103 %* *69.9-140*

Chloride, SM4500Cl-B mg/kg **Analyzed By: AC**

Analyte	Result	Reporting Limit	Analyzed	Method Blank	BS	% Recovery	True Value QC	RPD	Qualifier
Chloride	<16.0	16.0	10/11/2022	ND	416	104	400	3.77	

TPH 8015M mg/kg **Analyzed By: MS**

Analyte	Result	Reporting Limit	Analyzed	Method Blank	BS	% Recovery	True Value QC	RPD	Qualifier
GRO C6-C10*	<10.0	10.0	10/11/2022	ND	198	98.9	200	2.59	
DRO >C10-C28*	<10.0	10.0	10/11/2022	ND	201	100	200	2.53	
EXT DRO >C28-C36	<10.0	10.0	10/11/2022	ND					

Surrogate: 1-Chlorooctane *97.3 %* *45.3-161*

Surrogate: 1-Chlorooctadecane *102 %* *46.3-178*

Cardinal Laboratories *=Accredited Analyte

PLEASE NOTE: Liability and Damages. Cardinal's liability and client's exclusive remedy for any claim arising, whether based in contract or tort, shall be limited to the amount paid by client for analyses. All claims, including those for negligence and any other cause whatsoever shall be deemed waived unless made in writing and received by Cardinal within thirty (30) days after completion of the applicable service. In no event shall Cardinal be liable for incidental or consequential damages, including, without limitation, business interruptions, loss of use, or loss of profits incurred by client, its subsidiaries, affiliates or successors arising out of or related to the performance of the services hereunder by Cardinal, regardless of whether such claim is based upon any of the above stated reasons or otherwise. Results relate only to the samples identified above. This report shall not be reproduced except in full with written approval of Cardinal Laboratories.

Celey D. Keene, Lab Director/Quality Manager

CARDINAL Laboratories

PHONE (575) 393-2326 ° 101 E. MARLAND ° HOBBS, NM 88240

Analytical Results For:

TRINITY OILFIELD SERVICES & RENTALS, LLC
DAN DUNKELBERG
P. O. BOX 2587
HOBBS NM, 88241
Fax To: NONE

Received:	10/07/2022	Sampling Date:	10/07/2022
Reported:	10/13/2022	Sampling Type:	Soil
Project Name:	DR. PI 17-8 DA #31H	Sampling Condition:	** (See Notes)
Project Number:	NOT GIVEN	Sample Received By:	Tamara Oldaker
Project Location:	OXY - LEA CO., NM		

Sample ID: SP-147-00.5-V-P (H224728-38)

BTEX 8021B mg/kg Analyzed By: JH/

Analyte	Result	Reporting Limit	Analyzed	Method Blank	BS	% Recovery	True Value QC	RPD	Qualifier
Benzene*	<0.050	0.050	10/11/2022	ND	2.04	102	2.00	2.65	
Toluene*	<0.050	0.050	10/11/2022	ND	2.04	102	2.00	2.30	
Ethylbenzene*	<0.050	0.050	10/11/2022	ND	1.99	99.7	2.00	3.22	
Total Xylenes*	<0.150	0.150	10/11/2022	ND	6.11	102	6.00	2.89	
Total BTEX	<0.300	0.300	10/11/2022	ND					

Surrogate: 4-Bromofluorobenzene (PID *104 %* *69.9-140*

Chloride, SM4500Cl-B mg/kg Analyzed By: AC

Analyte	Result	Reporting Limit	Analyzed	Method Blank	BS	% Recovery	True Value QC	RPD	Qualifier
Chloride	<16.0	16.0	10/11/2022	ND	400	100	400	3.92	

TPH 8015M mg/kg Analyzed By: MS

Analyte	Result	Reporting Limit	Analyzed	Method Blank	BS	% Recovery	True Value QC	RPD	Qualifier
GRO C6-C10*	<10.0	10.0	10/11/2022	ND	198	98.9	200	2.59	
DRO >C10-C28*	<10.0	10.0	10/11/2022	ND	201	100	200	2.53	
EXT DRO >C28-C36	<10.0	10.0	10/11/2022	ND					

Surrogate: 1-Chlorooctane *100 %* *45.3-161*

Surrogate: 1-Chlorooctadecane *105 %* *46.3-178*

Cardinal Laboratories *=Accredited Analyte

PLEASE NOTE: Liability and Damages. Cardinal's liability and client's exclusive remedy for any claim arising, whether based in contract or tort, shall be limited to the amount paid by client for analyses. All claims, including those for negligence and any other cause whatsoever shall be deemed waived unless made in writing and received by Cardinal within thirty (30) days after completion of the applicable service. In no event shall Cardinal be liable for incidental or consequential damages, including, without limitation, business interruptions, loss of use, or loss of profits incurred by client, its subsidiaries, affiliates or successors arising out of or related to the performance of the services hereunder by Cardinal, regardless of whether such claim is based upon any of the above stated reasons or otherwise. Results relate only to the samples identified above. This report shall not be reproduced except in full with written approval of Cardinal Laboratories.

Celey D. Keene, Lab Director/Quality Manager

CARDINAL Laboratories

PHONE (575) 393-2326 ° 101 E. MARLAND ° HOBBS, NM 88240

Analytical Results For:

TRINITY OILFIELD SERVICES & RENTALS, LLC
DAN DUNKELBERG
P. O. BOX 2587
HOBBS NM, 88241
Fax To: NONE

Received:	10/07/2022	Sampling Date:	10/07/2022
Reported:	10/13/2022	Sampling Type:	Soil
Project Name:	DR. PI 17-8 DA #31H	Sampling Condition:	** (See Notes)
Project Number:	NOT GIVEN	Sample Received By:	Tamara Oldaker
Project Location:	OXY - LEA CO., NM		

Sample ID: SP-148-00.0-V-P (H224728-39)

BTEX 8021B mg/kg **Analyzed By: JH/**

Analyte	Result	Reporting Limit	Analyzed	Method Blank	BS	% Recovery	True Value QC	RPD	Qualifier
Benzene*	<0.050	0.050	10/11/2022	ND	2.04	102	2.00	2.65	
Toluene*	<0.050	0.050	10/11/2022	ND	2.04	102	2.00	2.30	
Ethylbenzene*	<0.050	0.050	10/11/2022	ND	1.99	99.7	2.00	3.22	
Total Xylenes*	<0.150	0.150	10/11/2022	ND	6.11	102	6.00	2.89	
Total BTEX	<0.300	0.300	10/11/2022	ND					

Surrogate: 4-Bromofluorobenzene (PID *103 %* *69.9-140*

Chloride, SM4500Cl-B mg/kg **Analyzed By: AC**

Analyte	Result	Reporting Limit	Analyzed	Method Blank	BS	% Recovery	True Value QC	RPD	Qualifier
Chloride	**48.0**	16.0	10/11/2022	ND	400	100	400	3.92	

TPH 8015M mg/kg **Analyzed By: MS**

Analyte	Result	Reporting Limit	Analyzed	Method Blank	BS	% Recovery	True Value QC	RPD	Qualifier
GRO C6-C10*	<10.0	10.0	10/11/2022	ND	198	98.9	200	2.59	
DRO >C10-C28*	<10.0	10.0	10/11/2022	ND	201	100	200	2.53	
EXT DRO >C28-C36	<10.0	10.0	10/11/2022	ND					

Surrogate: 1-Chlorooctane *96.4 %* *45.3-161*

Surrogate: 1-Chlorooctadecane *100 %* *46.3-178*

Cardinal Laboratories *=Accredited Analyte

PLEASE NOTE: Liability and Damages. Cardinal's liability and client's exclusive remedy for any claim arising, whether based in contract or tort, shall be limited to the amount paid by client for analyses. All claims, including those for negligence and any other cause whatsoever shall be deemed waived unless made in writing and received by Cardinal within thirty (30) days after completion of the applicable service. In no event shall Cardinal be liable for incidental or consequential damages, including, without limitation, business interruptions, loss of use, or loss of profits incurred by client, its subsidiaries, affiliates or successors arising out of or related to the performance of the services hereunder by Cardinal, regardless of whether such claim is based upon any of the above stated reasons or otherwise. Results relate only to the samples identified above. This report shall not be reproduced except in full with written approval of Cardinal Laboratories.

Celey D. Keene, Lab Director/Quality Manager

CARDINAL Laboratories

PHONE (575) 393-2326 ° 101 E. MARLAND ° HOBBS, NM 88240

Analytical Results For:

TRINITY OILFIELD SERVICES & RENTALS, LLC
DAN DUNKELBERG
P. O. BOX 2587
HOBBS NM, 88241
Fax To: NONE

Received:	10/07/2022	Sampling Date:	10/07/2022
Reported:	10/13/2022	Sampling Type:	Soil
Project Name:	DR. PI 17-8 DA #31H	Sampling Condition:	** (See Notes)
Project Number:	NOT GIVEN	Sample Received By:	Tamara Oldaker
Project Location:	OXY - LEA CO., NM		

Sample ID: SP-148-00.5-V-P (H224728-40)

BTEX 8021B mg/kg **Analyzed By: JH/**

Analyte	Result	Reporting Limit	Analyzed	Method Blank	BS	% Recovery	True Value QC	RPD	Qualifier
Benzene*	<0.050	0.050	10/11/2022	ND	2.04	102	2.00	2.65	
Toluene*	<0.050	0.050	10/11/2022	ND	2.04	102	2.00	2.30	
Ethylbenzene*	<0.050	0.050	10/11/2022	ND	1.99	99.7	2.00	3.22	
Total Xylenes*	<0.150	0.150	10/11/2022	ND	6.11	102	6.00	2.89	
Total BTEX	<0.300	0.300	10/11/2022	ND					

Surrogate: 4-Bromofluorobenzene (PID *103 %* *69.9-140*

Chloride, SM4500Cl-B mg/kg **Analyzed By: AC**

Analyte	Result	Reporting Limit	Analyzed	Method Blank	BS	% Recovery	True Value QC	RPD	Qualifier
Chloride	**16.0**	16.0	10/11/2022	ND	400	100	400	3.92	

TPH 8015M mg/kg **Analyzed By: MS**

Analyte	Result	Reporting Limit	Analyzed	Method Blank	BS	% Recovery	True Value QC	RPD	Qualifier
GRO C6-C10*	<10.0	10.0	10/11/2022	ND	198	98.9	200	2.59	
DRO >C10-C28*	<10.0	10.0	10/11/2022	ND	201	100	200	2.53	
EXT DRO >C28-C36	<10.0	10.0	10/11/2022	ND					

Surrogate: 1-Chlorooctane *93.3 %* *45.3-161*

Surrogate: 1-Chlorooctadecane *96.3 %* *46.3-178*

Cardinal Laboratories *=Accredited Analyte

PLEASE NOTE: Liability and Damages. Cardinal's liability and client's exclusive remedy for any claim arising, whether based in contract or tort, shall be limited to the amount paid by client for analyses. All claims, including those for negligence and any other cause whatsoever shall be deemed waived unless made in writing and received by Cardinal within thirty (30) days after completion of the applicable service. In no event shall Cardinal be liable for incidental or consequential damages, including, without limitation, business interruptions, loss of use, or loss of profits incurred by client, its subsidiaries, affiliates or successors arising out of or related to the performance of the services hereunder by Cardinal, regardless of whether such claim is based upon any of the above stated reasons or otherwise. Results relate only to the samples identified above. This report shall not be reproduced except in full with written approval of Cardinal Laboratories.

Celey D. Keene, Lab Director/Quality Manager

CARDINAL Laboratories

PHONE (575) 393-2326 ° 101 E. MARLAND ° HOBBS, NM 88240

Analytical Results For:

TRINITY OILFIELD SERVICES & RENTALS, LLC
DAN DUNKELBERG
P. O. BOX 2587
HOBBS NM, 88241
Fax To: NONE

Received:	10/07/2022	Sampling Date:	10/07/2022
Reported:	10/13/2022	Sampling Type:	Soil
Project Name:	DR. PI 17-8 DA #31H	Sampling Condition:	** (See Notes)
Project Number:	NOT GIVEN	Sample Received By:	Tamara Oldaker
Project Location:	OXY - LEA CO., NM		

Sample ID: SP-149-00.0-V-P (H224728-41)

BTEX 8021B mg/kg **Analyzed By: JH/**

Analyte	Result	Reporting Limit	Analyzed	Method Blank	BS	% Recovery	True Value QC	RPD	Qualifier
Benzene*	<0.050	0.050	10/11/2022	ND	2.04	102	2.00	2.65	
Toluene*	<0.050	0.050	10/11/2022	ND	2.04	102	2.00	2.30	
Ethylbenzene*	<0.050	0.050	10/11/2022	ND	1.99	99.7	2.00	3.22	
Total Xylenes*	<0.150	0.150	10/11/2022	ND	6.11	102	6.00	2.89	
Total BTEX	<0.300	0.300	10/11/2022	ND					

Surrogate: 4-Bromofluorobenzene (PID *104 %* *69.9-140*

Chloride, SM4500Cl-B mg/kg **Analyzed By: AC**

Analyte	Result	Reporting Limit	Analyzed	Method Blank	BS	% Recovery	True Value QC	RPD	Qualifier
Chloride	<16.0	16.0	10/11/2022	ND	400	100	400	3.92	

TPH 8015M mg/kg **Analyzed By: MS**

Analyte	Result	Reporting Limit	Analyzed	Method Blank	BS	% Recovery	True Value QC	RPD	Qualifier
GRO C6-C10*	<10.0	10.0	10/12/2022	ND	198	98.9	200	2.59	
DRO >C10-C28*	<10.0	10.0	10/12/2022	ND	201	100	200	2.53	
EXT DRO >C28-C36	<10.0	10.0	10/12/2022	ND					

Surrogate: 1-Chlorooctane *104 %* *45.3-161*

Surrogate: 1-Chlorooctadecane *106 %* *46.3-178*

Cardinal Laboratories *=Accredited Analyte

PLEASE NOTE: Liability and Damages. Cardinal's liability and client's exclusive remedy for any claim arising, whether based in contract or tort, shall be limited to the amount paid by client for analyses. All claims, including those for negligence and any other cause whatsoever shall be deemed waived unless made in writing and received by Cardinal within thirty (30) days after completion of the applicable service. In no event shall Cardinal be liable for incidental or consequential damages, including, without limitation, business interruptions, loss of use, or loss of profits incurred by client, its subsidiaries, affiliates or successors arising out of or related to the performance of the services hereunder by Cardinal, regardless of whether such claim is based upon any of the above stated reasons or otherwise. Results relate only to the samples identified above. This report shall not be reproduced except in full with written approval of Cardinal Laboratories.

Celey D. Keene, Lab Director/Quality Manager

CARDINAL Laboratories

PHONE (575) 393-2326 ° 101 E. MARLAND ° HOBBS, NM 88240

Analytical Results For:

TRINITY OILFIELD SERVICES & RENTALS, LLC
DAN DUNKELBERG
P. O. BOX 2587
HOBBS NM, 88241
Fax To: NONE

Received:	10/07/2022	Sampling Date:	10/07/2022
Reported:	10/13/2022	Sampling Type:	Soil
Project Name:	DR. PI 17-8 DA #31H	Sampling Condition:	** (See Notes)
Project Number:	NOT GIVEN	Sample Received By:	Tamara Oldaker
Project Location:	OXY - LEA CO., NM		

Sample ID: SP-149-00.5-V-P (H224728-42)

BTEX 8021B mg/kg **Analyzed By: JH/**

Analyte	Result	Reporting Limit	Analyzed	Method Blank	BS	% Recovery	True Value QC	RPD	Qualifier
Benzene*	<0.050	0.050	10/11/2022	ND	2.04	102	2.00	2.65	
Toluene*	<0.050	0.050	10/11/2022	ND	2.04	102	2.00	2.30	
Ethylbenzene*	<0.050	0.050	10/11/2022	ND	1.99	99.7	2.00	3.22	
Total Xylenes*	<0.150	0.150	10/11/2022	ND	6.11	102	6.00	2.89	
Total BTEX	<0.300	0.300	10/11/2022	ND					

Surrogate: 4-Bromofluorobenzene (PID *105 %* *69.9-140*

Chloride, SM4500Cl-B mg/kg **Analyzed By: AC**

Analyte	Result	Reporting Limit	Analyzed	Method Blank	BS	% Recovery	True Value QC	RPD	Qualifier
Chloride	**32.0**	16.0	10/11/2022	ND	400	100	400	3.92	

TPH 8015M mg/kg **Analyzed By: MS**

Analyte	Result	Reporting Limit	Analyzed	Method Blank	BS	% Recovery	True Value QC	RPD	Qualifier
GRO C6-C10*	<10.0	10.0	10/11/2022	ND	198	98.9	200	2.59	
DRO >C10-C28*	<10.0	10.0	10/11/2022	ND	201	100	200	2.53	
EXT DRO >C28-C36	<10.0	10.0	10/11/2022	ND					

Surrogate: 1-Chlorooctane *93.9 %* *45.3-161*

Surrogate: 1-Chlorooctadecane *97.5 %* *46.3-178*

Cardinal Laboratories *=Accredited Analyte

PLEASE NOTE: Liability and Damages. Cardinal's liability and client's exclusive remedy for any claim arising, whether based in contract or tort, shall be limited to the amount paid by client for analyses. All claims, including those for negligence and any other cause whatsoever shall be deemed waived unless made in writing and received by Cardinal within thirty (30) days after completion of the applicable service. In no event shall Cardinal be liable for incidental or consequential damages, including, without limitation, business interruptions, loss of use, or loss of profits incurred by client, its subsidiaries, affiliates or successors arising out of or related to the performance of the services hereunder by Cardinal, regardless of whether such claim is based upon any of the above stated reasons or otherwise. Results relate only to the samples identified above. This report shall not be reproduced except in full with written approval of Cardinal Laboratories.

Celey D. Keene, Lab Director/Quality Manager

CARDINAL Laboratories

PHONE (575) 393-2326 ° 101 E. MARLAND ° HOBBS, NM 88240

Analytical Results For:

TRINITY OILFIELD SERVICES & RENTALS, LLC
DAN DUNKELBERG
P. O. BOX 2587
HOBBS NM, 88241
Fax To: NONE

Received:	10/07/2022	Sampling Date:	10/07/2022
Reported:	10/13/2022	Sampling Type:	Soil
Project Name:	DR. PI 17-8 DA #31H	Sampling Condition:	** (See Notes)
Project Number:	NOT GIVEN	Sample Received By:	Tamara Oldaker
Project Location:	OXY - LEA CO., NM		

Sample ID: SP-150-00.0-V-P (H224728-43)

BTEX 8021B mg/kg **Analyzed By: JH/**

Analyte	Result	Reporting Limit	Analyzed	Method Blank	BS	% Recovery	True Value QC	RPD	Qualifier
Benzene*	<0.050	0.050	10/11/2022	ND	2.04	102	2.00	2.65	
Toluene*	<0.050	0.050	10/11/2022	ND	2.04	102	2.00	2.30	
Ethylbenzene*	<0.050	0.050	10/11/2022	ND	1.99	99.7	2.00	3.22	
Total Xylenes*	<0.150	0.150	10/11/2022	ND	6.11	102	6.00	2.89	
Total BTEX	<0.300	0.300	10/11/2022	ND					

Surrogate: 4-Bromofluorobenzene (PID *105 %* *69.9-140*

Chloride, SM4500Cl-B mg/kg **Analyzed By: AC**

Analyte	Result	Reporting Limit	Analyzed	Method Blank	BS	% Recovery	True Value QC	RPD	Qualifier
Chloride	<16.0	16.0	10/11/2022	ND	400	100	400	3.92	

TPH 8015M mg/kg **Analyzed By: MS**

Analyte	Result	Reporting Limit	Analyzed	Method Blank	BS	% Recovery	True Value QC	RPD	Qualifier
GRO C6-C10*	<10.0	10.0	10/11/2022	ND	198	98.9	200	2.59	
DRO >C10-C28*	<10.0	10.0	10/11/2022	ND	201	100	200	2.53	
EXT DRO >C28-C36	<10.0	10.0	10/11/2022	ND					

Surrogate: 1-Chlorooctane *96.4 %* *45.3-161*

Surrogate: 1-Chlorooctadecane *99.4 %* *46.3-178*

Cardinal Laboratories *=Accredited Analyte

PLEASE NOTE: Liability and Damages. Cardinal's liability and client's exclusive remedy for any claim arising, whether based in contract or tort, shall be limited to the amount paid by client for analyses. All claims, including those for negligence and any other cause whatsoever shall be deemed waived unless made in writing and received by Cardinal within thirty (30) days after completion of the applicable service. In no event shall Cardinal be liable for incidental or consequential damages, including, without limitation, business interruptions, loss of use, or loss of profits incurred by client, its subsidiaries, affiliates or successors arising out of or related to the performance of the services hereunder by Cardinal, regardless of whether such claim is based upon any of the above stated reasons or otherwise. Results relate only to the samples identified above. This report shall not be reproduced except in full with written approval of Cardinal Laboratories.

Celey D. Keene, Lab Director/Quality Manager

CARDINAL Laboratories

PHONE (575) 393-2326 ° 101 E. MARLAND ° HOBBS, NM 88240

Analytical Results For:

TRINITY OILFIELD SERVICES & RENTALS, LLC
DAN DUNKELBERG
P. O. BOX 2587
HOBBS NM, 88241
Fax To: NONE

Received:	10/07/2022	Sampling Date:	10/07/2022
Reported:	10/13/2022	Sampling Type:	Soil
Project Name:	DR. PI 17-8 DA #31H	Sampling Condition:	** (See Notes)
Project Number:	NOT GIVEN	Sample Received By:	Tamara Oldaker
Project Location:	OXY - LEA CO., NM		

Sample ID: SP-150-00.5-V-P (H224728-44)

BTEX 8021B mg/kg **Analyzed By: JH/**

Analyte	Result	Reporting Limit	Analyzed	Method Blank	BS	% Recovery	True Value QC	RPD	Qualifier
Benzene*	<0.050	0.050	10/11/2022	ND	2.04	102	2.00	2.65	
Toluene*	<0.050	0.050	10/11/2022	ND	2.04	102	2.00	2.30	
Ethylbenzene*	<0.050	0.050	10/11/2022	ND	1.99	99.7	2.00	3.22	
Total Xylenes*	<0.150	0.150	10/11/2022	ND	6.11	102	6.00	2.89	
Total BTEX	<0.300	0.300	10/11/2022	ND					

Surrogate: 4-Bromofluorobenzene (PID *104 %* *69.9-140*

Chloride, SM4500Cl-B mg/kg **Analyzed By: AC**

Analyte	Result	Reporting Limit	Analyzed	Method Blank	BS	% Recovery	True Value QC	RPD	Qualifier
Chloride	<16.0	16.0	10/11/2022	ND	400	100	400	3.92	

TPH 8015M mg/kg **Analyzed By: MS**

Analyte	Result	Reporting Limit	Analyzed	Method Blank	BS	% Recovery	True Value QC	RPD	Qualifier
GRO C6-C10*	<10.0	10.0	10/11/2022	ND	198	98.9	200	2.59	
DRO >C10-C28*	<10.0	10.0	10/11/2022	ND	201	100	200	2.53	
EXT DRO >C28-C36	<10.0	10.0	10/11/2022	ND					

Surrogate: 1-Chlorooctane *95.4 %* *45.3-161*

Surrogate: 1-Chlorooctadecane *99.7 %* *46.3-178*

Cardinal Laboratories *=Accredited Analyte

PLEASE NOTE: Liability and Damages. Cardinal's liability and client's exclusive remedy for any claim arising, whether based in contract or tort, shall be limited to the amount paid by client for analyses. All claims, including those for negligence and any other cause whatsoever shall be deemed waived unless made in writing and received by Cardinal within thirty (30) days after completion of the applicable service. In no event shall Cardinal be liable for incidental or consequential damages, including, without limitation, business interruptions, loss of use, or loss of profits incurred by client, its subsidiaries, affiliates or successors arising out of or related to the performance of the services hereunder by Cardinal, regardless of whether such claim is based upon any of the above stated reasons or otherwise. Results relate only to the samples identified above. This report shall not be reproduced except in full with written approval of Cardinal Laboratories.

Celey D. Keene, Lab Director/Quality Manager

CARDINAL Laboratories

PHONE (575) 393-2326 ° 101 E. MARLAND ° HOBBS, NM 88240

Analytical Results For:

TRINITY OILFIELD SERVICES & RENTALS, LLC
DAN DUNKELBERG
P. O. BOX 2587
HOBBS NM, 88241
Fax To: NONE

Received:	10/07/2022	Sampling Date:	10/07/2022
Reported:	10/13/2022	Sampling Type:	Soil
Project Name:	DR. PI 17-8 DA #31H	Sampling Condition:	** (See Notes)
Project Number:	NOT GIVEN	Sample Received By:	Tamara Oldaker
Project Location:	OXY - LEA CO., NM		

Sample ID: SP-151-00.0-V-P (H224728-45)

BTEX 8021B mg/kg **Analyzed By: JH/**

Analyte	Result	Reporting Limit	Analyzed	Method Blank	BS	% Recovery	True Value QC	RPD	Qualifier
Benzene*	<0.050	0.050	10/11/2022	ND	2.04	102	2.00	2.65	
Toluene*	<0.050	0.050	10/11/2022	ND	2.04	102	2.00	2.30	
Ethylbenzene*	<0.050	0.050	10/11/2022	ND	1.99	99.7	2.00	3.22	
Total Xylenes*	<0.150	0.150	10/11/2022	ND	6.11	102	6.00	2.89	
Total BTEX	<0.300	0.300	10/11/2022	ND					

Surrogate: 4-Bromofluorobenzene (PID *102 %* *69.9-140*

Chloride, SM4500Cl-B mg/kg **Analyzed By: AC**

Analyte	Result	Reporting Limit	Analyzed	Method Blank	BS	% Recovery	True Value QC	RPD	Qualifier
Chloride	**16.0**	16.0	10/11/2022	ND	400	100	400	3.92	

TPH 8015M mg/kg **Analyzed By: MS**

Analyte	Result	Reporting Limit	Analyzed	Method Blank	BS	% Recovery	True Value QC	RPD	Qualifier
GRO C6-C10*	<10.0	10.0	10/11/2022	ND	198	98.9	200	2.59	
DRO >C10-C28*	<10.0	10.0	10/11/2022	ND	201	100	200	2.53	
EXT DRO >C28-C36	<10.0	10.0	10/11/2022	ND					

Surrogate: 1-Chlorooctane *93.9 %* *45.3-161*

Surrogate: 1-Chlorooctadecane *98.1 %* *46.3-178*

Cardinal Laboratories *=Accredited Analyte

PLEASE NOTE: Liability and Damages. Cardinal's liability and client's exclusive remedy for any claim arising, whether based in contract or tort, shall be limited to the amount paid by client for analyses. All claims, including those for negligence and any other cause whatsoever shall be deemed waived unless made in writing and received by Cardinal within thirty (30) days after completion of the applicable service. In no event shall Cardinal be liable for incidental or consequential damages, including, without limitation, business interruptions, loss of use, or loss of profits incurred by client, its subsidiaries, affiliates or successors arising out of or related to the performance of the services hereunder by Cardinal, regardless of whether such claim is based upon any of the above stated reasons or otherwise. Results relate only to the samples identified above. This report shall not be reproduced except in full with written approval of Cardinal Laboratories.

Celey D. Keene, Lab Director/Quality Manager

CARDINAL Laboratories

PHONE (575) 393-2326 ° 101 E. MARLAND ° HOBBS, NM 88240

Analytical Results For:

TRINITY OILFIELD SERVICES & RENTALS, LLC
DAN DUNKELBERG
P. O. BOX 2587
HOBBS NM, 88241
Fax To: NONE

Received:	10/07/2022	Sampling Date:	10/07/2022
Reported:	10/13/2022	Sampling Type:	Soil
Project Name:	DR. PI 17-8 DA #31H	Sampling Condition:	** (See Notes)
Project Number:	NOT GIVEN	Sample Received By:	Tamara Oldaker
Project Location:	OXY - LEA CO., NM		

Sample ID: SP-151-00.5-V-P (H224728-46)

BTEX 8021B mg/kg **Analyzed By: JH**

Analyte	Result	Reporting Limit	Analyzed	Method Blank	BS	% Recovery	True Value QC	RPD	Qualifier
Benzene*	<0.050	0.050	10/12/2022	ND	1.98	99.2	2.00	5.71	
Toluene*	<0.050	0.050	10/12/2022	ND	2.08	104	2.00	3.57	
Ethylbenzene*	<0.050	0.050	10/12/2022	ND	1.94	97.0	2.00	4.71	
Total Xylenes*	<0.150	0.150	10/12/2022	ND	5.80	96.6	6.00	4.63	
Total BTEX	<0.300	0.300	10/12/2022	ND					

Surrogate: 4-Bromofluorobenzene (PID *100 %* *69.9-140*

Chloride, SM4500Cl-B mg/kg **Analyzed By: AC**

Analyte	Result	Reporting Limit	Analyzed	Method Blank	BS	% Recovery	True Value QC	RPD	Qualifier
Chloride	<16.0	16.0	10/11/2022	ND	400	100	400	3.92	

TPH 8015M mg/kg **Analyzed By: MS**

Analyte	Result	Reporting Limit	Analyzed	Method Blank	BS	% Recovery	True Value QC	RPD	Qualifier
GRO C6-C10*	<10.0	10.0	10/11/2022	ND	198	98.9	200	2.59	
DRO >C10-C28*	<10.0	10.0	10/11/2022	ND	201	100	200	2.53	
EXT DRO >C28-C36	<10.0	10.0	10/11/2022	ND					

Surrogate: 1-Chlorooctane *94.0 %* *45.3-161*

Surrogate: 1-Chlorooctadecane *97.5 %* *46.3-178*

Cardinal Laboratories *=Accredited Analyte

PLEASE NOTE: Liability and Damages. Cardinal's liability and client's exclusive remedy for any claim arising, whether based in contract or tort, shall be limited to the amount paid by client for analyses. All claims, including those for negligence and any other cause whatsoever shall be deemed waived unless made in writing and received by Cardinal within thirty (30) days after completion of the applicable service. In no event shall Cardinal be liable for incidental or consequential damages, including, without limitation, business interruptions, loss of use, or loss of profits incurred by client, its subsidiaries, affiliates or successors arising out of or related to the performance of the services hereunder by Cardinal, regardless of whether such claim is based upon any of the above stated reasons or otherwise. Results relate only to the samples identified above. This report shall not be reproduced except in full with written approval of Cardinal Laboratories.

Celey D. Keene, Lab Director/Quality Manager

CARDINAL Laboratories

PHONE (575) 393-2326 ° 101 E. MARLAND ° HOBBS, NM 88240

Analytical Results For:

TRINITY OILFIELD SERVICES & RENTALS, LLC
DAN DUNKELBERG
P. O. BOX 2587
HOBBS NM, 88241
Fax To: NONE

Received:	10/07/2022	Sampling Date:	10/07/2022
Reported:	10/13/2022	Sampling Type:	Soil
Project Name:	DR. PI 17-8 DA #31H	Sampling Condition:	** (See Notes)
Project Number:	NOT GIVEN	Sample Received By:	Tamara Oldaker
Project Location:	OXY - LEA CO., NM		

Sample ID: SP-152-00.0-V-P (H224728-47)

BTEX 8021B mg/kg **Analyzed By: JH**

Analyte	Result	Reporting Limit	Analyzed	Method Blank	BS	% Recovery	True Value QC	RPD	Qualifier
Benzene*	<0.050	0.050	10/12/2022	ND	1.98	99.2	2.00	5.71	
Toluene*	<0.050	0.050	10/12/2022	ND	2.08	104	2.00	3.57	
Ethylbenzene*	<0.050	0.050	10/12/2022	ND	1.94	97.0	2.00	4.71	
Total Xylenes*	<0.150	0.150	10/12/2022	ND	5.80	96.6	6.00	4.63	
Total BTEX	<0.300	0.300	10/12/2022	ND					

Surrogate: 4-Bromofluorobenzene (PID *99.7 %* *69.9-140*

Chloride, SM4500Cl-B mg/kg **Analyzed By: AC**

Analyte	Result	Reporting Limit	Analyzed	Method Blank	BS	% Recovery	True Value QC	RPD	Qualifier
Chloride	<16.0	16.0	10/11/2022	ND	400	100	400	3.92	

TPH 8015M mg/kg **Analyzed By: MS**

Analyte	Result	Reporting Limit	Analyzed	Method Blank	BS	% Recovery	True Value QC	RPD	Qualifier
GRO C6-C10*	<10.0	10.0	10/11/2022	ND	189	94.6	200	1.56	
DRO >C10-C28*	<10.0	10.0	10/11/2022	ND	194	97.0	200	0.205	
EXT DRO >C28-C36	<10.0	10.0	10/11/2022	ND					

Surrogate: 1-Chlorooctane *95.0 %* *45.3-161*

Surrogate: 1-Chlorooctadecane *111 %* *46.3-178*

Cardinal Laboratories *=Accredited Analyte

PLEASE NOTE: Liability and Damages. Cardinal's liability and client's exclusive remedy for any claim arising, whether based in contract or tort, shall be limited to the amount paid by client for analyses. All claims, including those for negligence and any other cause whatsoever shall be deemed waived unless made in writing and received by Cardinal within thirty (30) days after completion of the applicable service. In no event shall Cardinal be liable for incidental or consequential damages, including, without limitation, business interruptions, loss of use, or loss of profits incurred by client, its subsidiaries, affiliates or successors arising out of or related to the performance of the services hereunder by Cardinal, regardless of whether such claim is based upon any of the above stated reasons or otherwise. Results relate only to the samples identified above. This report shall not be reproduced except in full with written approval of Cardinal Laboratories.

Celey D. Keene, Lab Director/Quality Manager

CARDINAL Laboratories

PHONE (575) 393-2326 ° 101 E. MARLAND ° HOBBS, NM 88240

Analytical Results For:

TRINITY OILFIELD SERVICES & RENTALS, LLC
DAN DUNKELBERG
P. O. BOX 2587
HOBBS NM, 88241
Fax To: NONE

Received:	10/07/2022	Sampling Date:	10/07/2022
Reported:	10/13/2022	Sampling Type:	Soil
Project Name:	DR. PI 17-8 DA #31H	Sampling Condition:	** (See Notes)
Project Number:	NOT GIVEN	Sample Received By:	Tamara Oldaker
Project Location:	OXY - LEA CO., NM		

Sample ID: SP-152-00.5-V-P (H224728-48)

BTEX 8021B mg/kg **Analyzed By: JH**

Analyte	Result	Reporting Limit	Analyzed	Method Blank	BS	% Recovery	True Value QC	RPD	Qualifier
Benzene*	<0.050	0.050	10/12/2022	ND	1.98	99.2	2.00	5.71	
Toluene*	<0.050	0.050	10/12/2022	ND	2.08	104	2.00	3.57	
Ethylbenzene*	<0.050	0.050	10/12/2022	ND	1.94	97.0	2.00	4.71	
Total Xylenes*	<0.150	0.150	10/12/2022	ND	5.80	96.6	6.00	4.63	
Total BTEX	<0.300	0.300	10/12/2022	ND					

Surrogate: 4-Bromofluorobenzene (PID *101 %* *69.9-140*

Chloride, SM4500Cl-B mg/kg **Analyzed By: AC**

Analyte	Result	Reporting Limit	Analyzed	Method Blank	BS	% Recovery	True Value QC	RPD	Qualifier
Chloride	<16.0	16.0	10/11/2022	ND	400	100	400	3.92	

TPH 8015M mg/kg **Analyzed By: MS**

Analyte	Result	Reporting Limit	Analyzed	Method Blank	BS	% Recovery	True Value QC	RPD	Qualifier
GRO C6-C10*	<10.0	10.0	10/11/2022	ND	189	94.6	200	1.56	
DRO >C10-C28*	<10.0	10.0	10/11/2022	ND	194	97.0	200	0.205	
EXT DRO >C28-C36	<10.0	10.0	10/11/2022	ND					

Surrogate: 1-Chlorooctane *95.1 %* *45.3-161*

Surrogate: 1-Chlorooctadecane *112 %* *46.3-178*

Cardinal Laboratories *=Accredited Analyte

PLEASE NOTE: Liability and Damages. Cardinal's liability and client's exclusive remedy for any claim arising, whether based in contract or tort, shall be limited to the amount paid by client for analyses. All claims, including those for negligence and any other cause whatsoever shall be deemed waived unless made in writing and received by Cardinal within thirty (30) days after completion of the applicable service. In no event shall Cardinal be liable for incidental or consequential damages, including, without limitation, business interruptions, loss of use, or loss of profits incurred by client, its subsidiaries, affiliates or successors arising out of or related to the performance of the services hereunder by Cardinal, regardless of whether such claim is based upon any of the above stated reasons or otherwise. Results relate only to the samples identified above. This report shall not be reproduced except in full with written approval of Cardinal Laboratories.

Celey D. Keene, Lab Director/Quality Manager

CARDINAL Laboratories

PHONE (575) 393-2326 ° 101 E. MARLAND ° HOBBS, NM 88240

Analytical Results For:

TRINITY OILFIELD SERVICES & RENTALS, LLC
DAN DUNKELBERG
P. O. BOX 2587
HOBBS NM, 88241
Fax To: NONE

Received:	10/07/2022	Sampling Date:	10/07/2022
Reported:	10/13/2022	Sampling Type:	Soil
Project Name:	DR. PI 17-8 DA #31H	Sampling Condition:	** (See Notes)
Project Number:	NOT GIVEN	Sample Received By:	Tamara Oldaker
Project Location:	OXY - LEA CO., NM		

Sample ID: SP-153-00.0-V-P (H224728-49)

BTEX 8021B mg/kg **Analyzed By: JH**

Analyte	Result	Reporting Limit	Analyzed	Method Blank	BS	% Recovery	True Value QC	RPD	Qualifier
Benzene*	<0.050	0.050	10/11/2022	ND	2.24	112	2.00	4.04	
Toluene*	<0.050	0.050	10/11/2022	ND	2.13	106	2.00	4.19	
Ethylbenzene*	<0.050	0.050	10/11/2022	ND	2.06	103	2.00	4.23	
Total Xylenes*	<0.150	0.150	10/11/2022	ND	6.27	105	6.00	4.25	
Total BTEX	<0.300	0.300	10/11/2022	ND					

Surrogate: 4-Bromofluorobenzene (PID *92.7 %* *69.9-140*

Chloride, SM4500Cl-B mg/kg **Analyzed By: AC**

Analyte	Result	Reporting Limit	Analyzed	Method Blank	BS	% Recovery	True Value QC	RPD	Qualifier
Chloride	<16.0	16.0	10/11/2022	ND	400	100	400	3.92	

TPH 8015M mg/kg **Analyzed By: MS**

Analyte	Result	Reporting Limit	Analyzed	Method Blank	BS	% Recovery	True Value QC	RPD	Qualifier
GRO C6-C10*	<10.0	10.0	10/11/2022	ND	189	94.6	200	1.56	
DRO >C10-C28*	<10.0	10.0	10/11/2022	ND	194	97.0	200	0.205	
EXT DRO >C28-C36	<10.0	10.0	10/11/2022	ND					

Surrogate: 1-Chlorooctane *102 %* *45.3-161*

Surrogate: 1-Chlorooctadecane *119 %* *46.3-178*

Cardinal Laboratories *=Accredited Analyte

PLEASE NOTE: Liability and Damages. Cardinal's liability and client's exclusive remedy for any claim arising, whether based in contract or tort, shall be limited to the amount paid by client for analyses. All claims, including those for negligence and any other cause whatsoever shall be deemed waived unless made in writing and received by Cardinal within thirty (30) days after completion of the applicable service. In no event shall Cardinal be liable for incidental or consequential damages, including, without limitation, business interruptions, loss of use, or loss of profits incurred by client, its subsidiaries, affiliates or successors arising out of or related to the performance of the services hereunder by Cardinal, regardless of whether such claim is based upon any of the above stated reasons or otherwise. Results relate only to the samples identified above. This report shall not be reproduced except in full with written approval of Cardinal Laboratories.

Celey D. Keene, Lab Director/Quality Manager

CARDINAL Laboratories

PHONE (575) 393-2326 ° 101 E. MARLAND ° HOBBS, NM 88240

Analytical Results For:

TRINITY OILFIELD SERVICES & RENTALS, LLC
DAN DUNKELBERG
P. O. BOX 2587
HOBBS NM, 88241
Fax To: NONE

Received:	10/07/2022	Sampling Date:	10/07/2022
Reported:	10/13/2022	Sampling Type:	Soil
Project Name:	DR. PI 17-8 DA #31H	Sampling Condition:	** (See Notes)
Project Number:	NOT GIVEN	Sample Received By:	Tamara Oldaker
Project Location:	OXY - LEA CO., NM		

Sample ID: SP-153-00.5-V-P (H224728-50)

BTEX 8021B mg/kg **Analyzed By: JH**

Analyte	Result	Reporting Limit	Analyzed	Method Blank	BS	% Recovery	True Value QC	RPD	Qualifier
Benzene*	<0.050	0.050	10/11/2022	ND	2.24	112	2.00	4.04	
Toluene*	<0.050	0.050	10/11/2022	ND	2.13	106	2.00	4.19	
Ethylbenzene*	<0.050	0.050	10/11/2022	ND	2.06	103	2.00	4.23	
Total Xylenes*	<0.150	0.150	10/11/2022	ND	6.27	105	6.00	4.25	
Total BTEX	<0.300	0.300	10/11/2022	ND					

Surrogate: 4-Bromofluorobenzene (PID *93.9 %* *69.9-140*

Chloride, SM4500Cl-B mg/kg **Analyzed By: AC**

Analyte	Result	Reporting Limit	Analyzed	Method Blank	BS	% Recovery	True Value QC	RPD	Qualifier
Chloride	<16.0	16.0	10/11/2022	ND	400	100	400	3.92	

TPH 8015M mg/kg **Analyzed By: MS**

Analyte	Result	Reporting Limit	Analyzed	Method Blank	BS	% Recovery	True Value QC	RPD	Qualifier
GRO C6-C10*	<10.0	10.0	10/11/2022	ND	189	94.6	200	1.56	
DRO >C10-C28*	<10.0	10.0	10/11/2022	ND	194	97.0	200	0.205	
EXT DRO >C28-C36	<10.0	10.0	10/11/2022	ND					

Surrogate: 1-Chlorooctane *99.7 %* *45.3-161*

Surrogate: 1-Chlorooctadecane *117 %* *46.3-178*

Cardinal Laboratories *=Accredited Analyte

PLEASE NOTE: Liability and Damages. Cardinal's liability and client's exclusive remedy for any claim arising, whether based in contract or tort, shall be limited to the amount paid by client for analyses. All claims, including those for negligence and any other cause whatsoever shall be deemed waived unless made in writing and received by Cardinal within thirty (30) days after completion of the applicable service. In no event shall Cardinal be liable for incidental or consequential damages, including, without limitation, business interruptions, loss of use, or loss of profits incurred by client, its subsidiaries, affiliates or successors arising out of or related to the performance of the services hereunder by Cardinal, regardless of whether such claim is based upon any of the above stated reasons or otherwise. Results relate only to the samples identified above. This report shall not be reproduced except in full with written approval of Cardinal Laboratories.

Celey D. Keene, Lab Director/Quality Manager

CARDINAL Laboratories

PHONE (575) 393-2326 ° 101 E. MARLAND ° HOBBS, NM 88240

Analytical Results For:

TRINITY OILFIELD SERVICES & RENTALS, LLC
DAN DUNKELBERG
P. O. BOX 2587
HOBBS NM, 88241
Fax To: NONE

Received:	10/07/2022	Sampling Date:	10/07/2022
Reported:	10/13/2022	Sampling Type:	Soil
Project Name:	DR. PI 17-8 DA #31H	Sampling Condition:	** (See Notes)
Project Number:	NOT GIVEN	Sample Received By:	Tamara Oldaker
Project Location:	OXY - LEA CO., NM		

Sample ID: SP-154-00.0-V-P (H224728-51)

BTEX 8021B mg/kg **Analyzed By: JH**

Analyte	Result	Reporting Limit	Analyzed	Method Blank	BS	% Recovery	True Value QC	RPD	Qualifier
Benzene*	<0.050	0.050	10/11/2022	ND	2.24	112	2.00	4.04	
Toluene*	<0.050	0.050	10/11/2022	ND	2.13	106	2.00	4.19	
Ethylbenzene*	<0.050	0.050	10/11/2022	ND	2.06	103	2.00	4.23	
Total Xylenes*	<0.150	0.150	10/11/2022	ND	6.27	105	6.00	4.25	
Total BTEX	<0.300	0.300	10/11/2022	ND					

Surrogate: 4-Bromofluorobenzene (PID *91.6 %* *69.9-140*

Chloride, SM4500Cl-B mg/kg **Analyzed By: AC**

Analyte	Result	Reporting Limit	Analyzed	Method Blank	BS	% Recovery	True Value QC	RPD	Qualifier
Chloride	**48.0**	16.0	10/11/2022	ND	400	100	400	3.92	

TPH 8015M mg/kg **Analyzed By: MS**

Analyte	Result	Reporting Limit	Analyzed	Method Blank	BS	% Recovery	True Value QC	RPD	Qualifier
GRO C6-C10*	<10.0	10.0	10/11/2022	ND	189	94.6	200	1.56	
DRO >C10-C28*	<10.0	10.0	10/11/2022	ND	194	97.0	200	0.205	
EXT DRO >C28-C36	<10.0	10.0	10/11/2022	ND					

Surrogate: 1-Chlorooctane *101 %* *45.3-161*

Surrogate: 1-Chlorooctadecane *117 %* *46.3-178*

Cardinal Laboratories *=Accredited Analyte

PLEASE NOTE: Liability and Damages. Cardinal's liability and client's exclusive remedy for any claim arising, whether based in contract or tort, shall be limited to the amount paid by client for analyses. All claims, including those for negligence and any other cause whatsoever shall be deemed waived unless made in writing and received by Cardinal within thirty (30) days after completion of the applicable service. In no event shall Cardinal be liable for incidental or consequential damages, including, without limitation, business interruptions, loss of use, or loss of profits incurred by client, its subsidiaries, affiliates or successors arising out of or related to the performance of the services hereunder by Cardinal, regardless of whether such claim is based upon any of the above stated reasons or otherwise. Results relate only to the samples identified above. This report shall not be reproduced except in full with written approval of Cardinal Laboratories.

Celey D. Keene, Lab Director/Quality Manager

CARDINAL Laboratories

PHONE (575) 393-2326 ° 101 E. MARLAND ° HOBBS, NM 88240

Analytical Results For:

TRINITY OILFIELD SERVICES & RENTALS, LLC
DAN DUNKELBERG
P. O. BOX 2587
HOBBS NM, 88241
Fax To: NONE

Received:	10/07/2022	Sampling Date:	10/07/2022
Reported:	10/13/2022	Sampling Type:	Soil
Project Name:	DR. PI 17-8 DA #31H	Sampling Condition:	** (See Notes)
Project Number:	NOT GIVEN	Sample Received By:	Tamara Oldaker
Project Location:	OXY - LEA CO., NM		

Sample ID: SP-154-00.05-V-P (H224728-52)

BTEX 8021B mg/kg **Analyzed By: JH**

Analyte	Result	Reporting Limit	Analyzed	Method Blank	BS	% Recovery	True Value QC	RPD	Qualifier
Benzene*	<0.050	0.050	10/11/2022	ND	2.24	112	2.00	4.04	
Toluene*	<0.050	0.050	10/11/2022	ND	2.13	106	2.00	4.19	
Ethylbenzene*	<0.050	0.050	10/11/2022	ND	2.06	103	2.00	4.23	
Total Xylenes*	<0.150	0.150	10/11/2022	ND	6.27	105	6.00	4.25	
Total BTEX	<0.300	0.300	10/11/2022	ND					

Surrogate: 4-Bromofluorobenzene (PID *94.0 %* *69.9-140*

Chloride, SM4500Cl-B mg/kg **Analyzed By: AC**

Analyte	Result	Reporting Limit	Analyzed	Method Blank	BS	% Recovery	True Value QC	RPD	Qualifier
Chloride	<16.0	16.0	10/11/2022	ND	400	100	400	3.92	

TPH 8015M mg/kg **Analyzed By: MS**

Analyte	Result	Reporting Limit	Analyzed	Method Blank	BS	% Recovery	True Value QC	RPD	Qualifier
GRO C6-C10*	<10.0	10.0	10/11/2022	ND	189	94.6	200	1.56	
DRO >C10-C28*	<10.0	10.0	10/11/2022	ND	194	97.0	200	0.205	
EXT DRO >C28-C36	<10.0	10.0	10/11/2022	ND					

Surrogate: 1-Chlorooctane *98.8 %* *45.3-161*

Surrogate: 1-Chlorooctadecane *114 %* *46.3-178*

Cardinal Laboratories *=Accredited Analyte

PLEASE NOTE: Liability and Damages. Cardinal's liability and client's exclusive remedy for any claim arising, whether based in contract or tort, shall be limited to the amount paid by client for analyses. All claims, including those for negligence and any other cause whatsoever shall be deemed waived unless made in writing and received by Cardinal within thirty (30) days after completion of the applicable service. In no event shall Cardinal be liable for incidental or consequential damages, including, without limitation, business interruptions, loss of use, or loss of profits incurred by client, its subsidiaries, affiliates or successors arising out of or related to the performance of the services hereunder by Cardinal, regardless of whether such claim is based upon any of the above stated reasons or otherwise. Results relate only to the samples identified above. This report shall not be reproduced except in full with written approval of Cardinal Laboratories.

Celey D. Keene, Lab Director/Quality Manager

CARDINAL Laboratories

PHONE (575) 393-2326 ° 101 E. MARLAND ° HOBBS, NM 88240

Analytical Results For:

TRINITY OILFIELD SERVICES & RENTALS, LLC
DAN DUNKELBERG
P. O. BOX 2587
HOBBS NM, 88241
Fax To: NONE

Received:	10/07/2022	Sampling Date:	10/07/2022
Reported:	10/13/2022	Sampling Type:	Soil
Project Name:	DR. PI 17-8 DA #31H	Sampling Condition:	** (See Notes)
Project Number:	NOT GIVEN	Sample Received By:	Tamara Oldaker
Project Location:	OXY - LEA CO., NM		

Sample ID: SP-155-00.0-V-P (H224728-53)

BTEX 8021B mg/kg **Analyzed By: JH**

Analyte	Result	Reporting Limit	Analyzed	Method Blank	BS	% Recovery	True Value QC	RPD	Qualifier
Benzene*	<0.050	0.050	10/11/2022	ND	2.24	112	2.00	4.04	
Toluene*	<0.050	0.050	10/11/2022	ND	2.13	106	2.00	4.19	
Ethylbenzene*	<0.050	0.050	10/11/2022	ND	2.06	103	2.00	4.23	
Total Xylenes*	<0.150	0.150	10/11/2022	ND	6.27	105	6.00	4.25	
Total BTEX	<0.300	0.300	10/11/2022	ND					

Surrogate: 4-Bromofluorobenzene (PID *93.0 %* *69.9-140*

Chloride, SM4500Cl-B mg/kg **Analyzed By: AC**

Analyte	Result	Reporting Limit	Analyzed	Method Blank	BS	% Recovery	True Value QC	RPD	Qualifier
Chloride	**64.0**	16.0	10/11/2022	ND	400	100	400	3.92	

TPH 8015M mg/kg **Analyzed By: MS**

Analyte	Result	Reporting Limit	Analyzed	Method Blank	BS	% Recovery	True Value QC	RPD	Qualifier
GRO C6-C10*	<10.0	10.0	10/11/2022	ND	189	94.6	200	1.56	
DRO >C10-C28*	<10.0	10.0	10/11/2022	ND	194	97.0	200	0.205	
EXT DRO >C28-C36	<10.0	10.0	10/11/2022	ND					

Surrogate: 1-Chlorooctane *102 %* *45.3-161*

Surrogate: 1-Chlorooctadecane *121 %* *46.3-178*

Cardinal Laboratories *=Accredited Analyte

PLEASE NOTE: Liability and Damages. Cardinal's liability and client's exclusive remedy for any claim arising, whether based in contract or tort, shall be limited to the amount paid by client for analyses. All claims, including those for negligence and any other cause whatsoever shall be deemed waived unless made in writing and received by Cardinal within thirty (30) days after completion of the applicable service. In no event shall Cardinal be liable for incidental or consequential damages, including, without limitation, business interruptions, loss of use, or loss of profits incurred by client, its subsidiaries, affiliates or successors arising out of or related to the performance of the services hereunder by Cardinal, regardless of whether such claim is based upon any of the above stated reasons or otherwise. Results relate only to the samples identified above. This report shall not be reproduced except in full with written approval of Cardinal Laboratories.

Celey D. Keene, Lab Director/Quality Manager

CARDINAL Laboratories

PHONE (575) 393-2326 ° 101 E. MARLAND ° HOBBS, NM 88240

Analytical Results For:

TRINITY OILFIELD SERVICES & RENTALS, LLC
DAN DUNKELBERG
P. O. BOX 2587
HOBBS NM, 88241
Fax To: NONE

Received:	10/07/2022	Sampling Date:	10/07/2022
Reported:	10/13/2022	Sampling Type:	Soil
Project Name:	DR. PI 17-8 DA #31H	Sampling Condition:	** (See Notes)
Project Number:	NOT GIVEN	Sample Received By:	Tamara Oldaker
Project Location:	OXY - LEA CO., NM		

Sample ID: SP-155-00.5-V-P (H224728-54)

BTEX 8021B mg/kg **Analyzed By: JH**

Analyte	Result	Reporting Limit	Analyzed	Method Blank	BS	% Recovery	True Value QC	RPD	Qualifier
Benzene*	<0.050	0.050	10/11/2022	ND	2.24	112	2.00	4.04	
Toluene*	<0.050	0.050	10/11/2022	ND	2.13	106	2.00	4.19	
Ethylbenzene*	<0.050	0.050	10/11/2022	ND	2.06	103	2.00	4.23	
Total Xylenes*	<0.150	0.150	10/11/2022	ND	6.27	105	6.00	4.25	
Total BTEX	<0.300	0.300	10/11/2022	ND					

Surrogate: 4-Bromofluorobenzene (PID *93.7 %* *69.9-140*

Chloride, SM4500Cl-B mg/kg **Analyzed By: AC**

Analyte	Result	Reporting Limit	Analyzed	Method Blank	BS	% Recovery	True Value QC	RPD	Qualifier
Chloride	**32.0**	16.0	10/11/2022	ND	400	100	400	3.92	

TPH 8015M mg/kg **Analyzed By: MS**

Analyte	Result	Reporting Limit	Analyzed	Method Blank	BS	% Recovery	True Value QC	RPD	Qualifier
GRO C6-C10*	<10.0	10.0	10/11/2022	ND	189	94.6	200	1.56	
DRO >C10-C28*	<10.0	10.0	10/11/2022	ND	194	97.0	200	0.205	
EXT DRO >C28-C36	<10.0	10.0	10/11/2022	ND					

Surrogate: 1-Chlorooctane *103 %* *45.3-161*

Surrogate: 1-Chlorooctadecane *120 %* *46.3-178*

Cardinal Laboratories *=Accredited Analyte

PLEASE NOTE: Liability and Damages. Cardinal's liability and client's exclusive remedy for any claim arising, whether based in contract or tort, shall be limited to the amount paid by client for analyses. All claims, including those for negligence and any other cause whatsoever shall be deemed waived unless made in writing and received by Cardinal within thirty (30) days after completion of the applicable service. In no event shall Cardinal be liable for incidental or consequential damages, including, without limitation, business interruptions, loss of use, or loss of profits incurred by client, its subsidiaries, affiliates or successors arising out of or related to the performance of the services hereunder by Cardinal, regardless of whether such claim is based upon any of the above stated reasons or otherwise. Results relate only to the samples identified above. This report shall not be reproduced except in full with written approval of Cardinal Laboratories.

Celey D. Keene, Lab Director/Quality Manager

CARDINAL Laboratories

PHONE (575) 393-2326 ° 101 E. MARLAND ° HOBBS, NM 88240

Analytical Results For:

TRINITY OILFIELD SERVICES & RENTALS, LLC
DAN DUNKELBERG
P. O. BOX 2587
HOBBS NM, 88241
Fax To: NONE

Received:	10/07/2022	Sampling Date:	10/07/2022
Reported:	10/13/2022	Sampling Type:	Soil
Project Name:	DR. PI 17-8 DA #31H	Sampling Condition:	** (See Notes)
Project Number:	NOT GIVEN	Sample Received By:	Tamara Oldaker
Project Location:	OXY - LEA CO., NM		

Sample ID: SP-156-00.0-V-P (H224728-55)

BTEX 8021B mg/kg **Analyzed By: JH**

Analyte	Result	Reporting Limit	Analyzed	Method Blank	BS	% Recovery	True Value QC	RPD	Qualifier
Benzene*	<0.050	0.050	10/11/2022	ND	2.24	112	2.00	4.04	
Toluene*	<0.050	0.050	10/11/2022	ND	2.13	106	2.00	4.19	
Ethylbenzene*	<0.050	0.050	10/11/2022	ND	2.06	103	2.00	4.23	
Total Xylenes*	<0.150	0.150	10/11/2022	ND	6.27	105	6.00	4.25	
Total BTEX	<0.300	0.300	10/11/2022	ND					

Surrogate: 4-Bromofluorobenzene (PID *94.0 %* *69.9-140*

Chloride, SM4500Cl-B mg/kg **Analyzed By: AC**

Analyte	Result	Reporting Limit	Analyzed	Method Blank	BS	% Recovery	True Value QC	RPD	Qualifier
Chloride	**112**	16.0	10/11/2022	ND	400	100	400	3.92	

TPH 8015M mg/kg **Analyzed By: MS**

Analyte	Result	Reporting Limit	Analyzed	Method Blank	BS	% Recovery	True Value QC	RPD	Qualifier
GRO C6-C10*	<10.0	10.0	10/11/2022	ND	189	94.6	200	1.56	
DRO >C10-C28*	<10.0	10.0	10/11/2022	ND	194	97.0	200	0.205	
EXT DRO >C28-C36	<10.0	10.0	10/11/2022	ND					

Surrogate: 1-Chlorooctane *101 %* *45.3-161*

Surrogate: 1-Chlorooctadecane *119 %* *46.3-178*

Cardinal Laboratories *=Accredited Analyte

PLEASE NOTE: Liability and Damages. Cardinal's liability and client's exclusive remedy for any claim arising, whether based in contract or tort, shall be limited to the amount paid by client for analyses. All claims, including those for negligence and any other cause whatsoever shall be deemed waived unless made in writing and received by Cardinal within thirty (30) days after completion of the applicable service. In no event shall Cardinal be liable for incidental or consequential damages, including, without limitation, business interruptions, loss of use, or loss of profits incurred by client, its subsidiaries, affiliates or successors arising out of or related to the performance of the services hereunder by Cardinal, regardless of whether such claim is based upon any of the above stated reasons or otherwise. Results relate only to the samples identified above. This report shall not be reproduced except in full with written approval of Cardinal Laboratories.

Celey D. Keene, Lab Director/Quality Manager

CARDINAL Laboratories

PHONE (575) 393-2326 ° 101 E. MARLAND ° HOBBS, NM 88240

Analytical Results For:

TRINITY OILFIELD SERVICES & RENTALS, LLC
DAN DUNKELBERG
P. O. BOX 2587
HOBBS NM, 88241
Fax To: NONE

Received:	10/07/2022	Sampling Date:	10/07/2022
Reported:	10/13/2022	Sampling Type:	Soil
Project Name:	DR. PI 17-8 DA #31H	Sampling Condition:	** (See Notes)
Project Number:	NOT GIVEN	Sample Received By:	Tamara Oldaker
Project Location:	OXY - LEA CO., NM		

Sample ID: SP-156-00.5-V-P (H224728-56)

BTEX 8021B mg/kg **Analyzed By: JH**

Analyte	Result	Reporting Limit	Analyzed	Method Blank	BS	% Recovery	True Value QC	RPD	Qualifier
Benzene*	<0.050	0.050	10/11/2022	ND	2.24	112	2.00	4.04	
Toluene*	<0.050	0.050	10/11/2022	ND	2.13	106	2.00	4.19	
Ethylbenzene*	<0.050	0.050	10/11/2022	ND	2.06	103	2.00	4.23	
Total Xylenes*	<0.150	0.150	10/11/2022	ND	6.27	105	6.00	4.25	
Total BTEX	<0.300	0.300	10/11/2022	ND					

Surrogate: 4-Bromofluorobenzene (PID *92.7 %* *69.9-140*

Chloride, SM4500Cl-B mg/kg **Analyzed By: AC**

Analyte	Result	Reporting Limit	Analyzed	Method Blank	BS	% Recovery	True Value QC	RPD	Qualifier
Chloride	**16.0**	16.0	10/11/2022	ND	400	100	400	3.92	

TPH 8015M mg/kg **Analyzed By: MS**

Analyte	Result	Reporting Limit	Analyzed	Method Blank	BS	% Recovery	True Value QC	RPD	Qualifier
GRO C6-C10*	<10.0	10.0	10/11/2022	ND	189	94.6	200	1.56	
DRO >C10-C28*	<10.0	10.0	10/11/2022	ND	194	97.0	200	0.205	
EXT DRO >C28-C36	<10.0	10.0	10/11/2022	ND					

Surrogate: 1-Chlorooctane *96.5 %* *45.3-161*

Surrogate: 1-Chlorooctadecane *113 %* *46.3-178*

Cardinal Laboratories *=Accredited Analyte

PLEASE NOTE: Liability and Damages. Cardinal's liability and client's exclusive remedy for any claim arising, whether based in contract or tort, shall be limited to the amount paid by client for analyses. All claims, including those for negligence and any other cause whatsoever shall be deemed waived unless made in writing and received by Cardinal within thirty (30) days after completion of the applicable service. In no event shall Cardinal be liable for incidental or consequential damages, including, without limitation, business interruptions, loss of use, or loss of profits incurred by client, its subsidiaries, affiliates or successors arising out of or related to the performance of the services hereunder by Cardinal, regardless of whether such claim is based upon any of the above stated reasons or otherwise. Results relate only to the samples identified above. This report shall not be reproduced except in full with written approval of Cardinal Laboratories.

Celey D. Keene, Lab Director/Quality Manager

CARDINAL Laboratories

PHONE (575) 393-2326 ° 101 E. MARLAND ° HOBBS, NM 88240

Analytical Results For:

TRINITY OILFIELD SERVICES & RENTALS, LLC
DAN DUNKELBERG
P. O. BOX 2587
HOBBS NM, 88241
Fax To: NONE

Received:	10/07/2022	Sampling Date:	10/07/2022
Reported:	10/13/2022	Sampling Type:	Soil
Project Name:	DR. PI 17-8 DA #31H	Sampling Condition:	** (See Notes)
Project Number:	NOT GIVEN	Sample Received By:	Tamara Oldaker
Project Location:	OXY - LEA CO., NM		

Sample ID: SP-157-00.0-V-P (H224728-57)

BTEX 8021B mg/kg **Analyzed By: JH**

Analyte	Result	Reporting Limit	Analyzed	Method Blank	BS	% Recovery	True Value QC	RPD	Qualifier
Benzene*	<0.050	0.050	10/11/2022	ND	2.24	112	2.00	4.04	
Toluene*	<0.050	0.050	10/11/2022	ND	2.13	106	2.00	4.19	
Ethylbenzene*	<0.050	0.050	10/11/2022	ND	2.06	103	2.00	4.23	
Total Xylenes*	<0.150	0.150	10/11/2022	ND	6.27	105	6.00	4.25	
Total BTEX	<0.300	0.300	10/11/2022	ND					

Surrogate: 4-Bromofluorobenzene (PID *91.5 %* *69.9-140*

Chloride, SM4500Cl-B mg/kg **Analyzed By: AC**

Analyte	Result	Reporting Limit	Analyzed	Method Blank	BS	% Recovery	True Value QC	RPD	Qualifier
Chloride	**96.0**	16.0	10/11/2022	ND	400	100	400	3.92	

TPH 8015M mg/kg **Analyzed By: MS**

Analyte	Result	Reporting Limit	Analyzed	Method Blank	BS	% Recovery	True Value QC	RPD	Qualifier
GRO C6-C10*	<10.0	10.0	10/11/2022	ND	189	94.6	200	1.56	
DRO >C10-C28*	<10.0	10.0	10/11/2022	ND	194	97.0	200	0.205	
EXT DRO >C28-C36	<10.0	10.0	10/11/2022	ND					

Surrogate: 1-Chlorooctane *95.7 %* *45.3-161*

Surrogate: 1-Chlorooctadecane *111 %* *46.3-178*

Cardinal Laboratories *=Accredited Analyte

PLEASE NOTE: Liability and Damages. Cardinal's liability and client's exclusive remedy for any claim arising, whether based in contract or tort, shall be limited to the amount paid by client for analyses. All claims, including those for negligence and any other cause whatsoever shall be deemed waived unless made in writing and received by Cardinal within thirty (30) days after completion of the applicable service. In no event shall Cardinal be liable for incidental or consequential damages, including, without limitation, business interruptions, loss of use, or loss of profits incurred by client, its subsidiaries, affiliates or successors arising out of or related to the performance of the services hereunder by Cardinal, regardless of whether such claim is based upon any of the above stated reasons or otherwise. Results relate only to the samples identified above. This report shall not be reproduced except in full with written approval of Cardinal Laboratories.

Celey D. Keene, Lab Director/Quality Manager

CARDINAL Laboratories

PHONE (575) 393-2326 ° 101 E. MARLAND ° HOBBS, NM 88240

Analytical Results For:

TRINITY OILFIELD SERVICES & RENTALS, LLC
DAN DUNKELBERG
P. O. BOX 2587
HOBBS NM, 88241
Fax To: NONE

Received:	10/07/2022	Sampling Date:	10/07/2022
Reported:	10/13/2022	Sampling Type:	Soil
Project Name:	DR. PI 17-8 DA #31H	Sampling Condition:	** (See Notes)
Project Number:	NOT GIVEN	Sample Received By:	Tamara Oldaker
Project Location:	OXY - LEA CO., NM		

Sample ID: SP-157-00.5-V-P (H224728-58)

BTEX 8021B mg/kg **Analyzed By: JH**

Analyte	Result	Reporting Limit	Analyzed	Method Blank	BS	% Recovery	True Value QC	RPD	Qualifier
Benzene*	<0.050	0.050	10/11/2022	ND	2.24	112	2.00	4.04	
Toluene*	<0.050	0.050	10/11/2022	ND	2.13	106	2.00	4.19	
Ethylbenzene*	<0.050	0.050	10/11/2022	ND	2.06	103	2.00	4.23	
Total Xylenes*	<0.150	0.150	10/11/2022	ND	6.27	105	6.00	4.25	
Total BTEX	<0.300	0.300	10/11/2022	ND					

Surrogate: 4-Bromofluorobenzene (PID *94.0 %* *69.9-140*

Chloride, SM4500Cl-B mg/kg **Analyzed By: AC**

Analyte	Result	Reporting Limit	Analyzed	Method Blank	BS	% Recovery	True Value QC	RPD	Qualifier
Chloride	<16.0	16.0	10/11/2022	ND	432	108	400	0.00	

TPH 8015M mg/kg **Analyzed By: MS**

Analyte	Result	Reporting Limit	Analyzed	Method Blank	BS	% Recovery	True Value QC	RPD	Qualifier
GRO C6-C10*	<10.0	10.0	10/11/2022	ND	189	94.6	200	1.56	
DRO >C10-C28*	<10.0	10.0	10/11/2022	ND	194	97.0	200	0.205	
EXT DRO >C28-C36	<10.0	10.0	10/11/2022	ND					

Surrogate: 1-Chlorooctane *110 %* *45.3-161*

Surrogate: 1-Chlorooctadecane *127 %* *46.3-178*

Cardinal Laboratories *=Accredited Analyte

PLEASE NOTE: Liability and Damages. Cardinal's liability and client's exclusive remedy for any claim arising, whether based in contract or tort, shall be limited to the amount paid by client for analyses. All claims, including those for negligence and any other cause whatsoever shall be deemed waived unless made in writing and received by Cardinal within thirty (30) days after completion of the applicable service. In no event shall Cardinal be liable for incidental or consequential damages, including, without limitation, business interruptions, loss of use, or loss of profits incurred by client, its subsidiaries, affiliates or successors arising out of or related to the performance of the services hereunder by Cardinal, regardless of whether such claim is based upon any of the above stated reasons or otherwise. Results relate only to the samples identified above. This report shall not be reproduced except in full with written approval of Cardinal Laboratories.

Celey D. Keene, Lab Director/Quality Manager

CARDINAL Laboratories

PHONE (575) 393-2326 ° 101 E. MARLAND ° HOBBS, NM 88240

Analytical Results For:

TRINITY OILFIELD SERVICES & RENTALS, LLC
DAN DUNKELBERG
P. O. BOX 2587
HOBBS NM, 88241
Fax To: NONE

Received:	10/07/2022	Sampling Date:	10/07/2022
Reported:	10/13/2022	Sampling Type:	Soil
Project Name:	DR. PI 17-8 DA #31H	Sampling Condition:	** (See Notes)
Project Number:	NOT GIVEN	Sample Received By:	Tamara Oldaker
Project Location:	OXY - LEA CO., NM		

Sample ID: SP-158-00.0-V-P (H224728-59)

BTEX 8021B mg/kg **Analyzed By: JH**

Analyte	Result	Reporting Limit	Analyzed	Method Blank	BS	% Recovery	True Value QC	RPD	Qualifier
Benzene*	<0.050	0.050	10/11/2022	ND	2.24	112	2.00	4.04	
Toluene*	<0.050	0.050	10/11/2022	ND	2.13	106	2.00	4.19	
Ethylbenzene*	<0.050	0.050	10/11/2022	ND	2.06	103	2.00	4.23	
Total Xylenes*	<0.150	0.150	10/11/2022	ND	6.27	105	6.00	4.25	
Total BTEX	<0.300	0.300	10/11/2022	ND					

Surrogate: 4-Bromofluorobenzene (PID *93.7 %* *69.9-140*

Chloride, SM4500Cl-B mg/kg **Analyzed By: AC**

Analyte	Result	Reporting Limit	Analyzed	Method Blank	BS	% Recovery	True Value QC	RPD	Qualifier
Chloride	**144**	16.0	10/11/2022	ND	432	108	400	0.00	

TPH 8015M mg/kg **Analyzed By: MS**

Analyte	Result	Reporting Limit	Analyzed	Method Blank	BS	% Recovery	True Value QC	RPD	Qualifier
GRO C6-C10*	<10.0	10.0	10/11/2022	ND	189	94.6	200	1.56	
DRO >C10-C28*	<10.0	10.0	10/11/2022	ND	194	97.0	200	0.205	
EXT DRO >C28-C36	<10.0	10.0	10/11/2022	ND					

Surrogate: 1-Chlorooctane *111 %* *45.3-161*

Surrogate: 1-Chlorooctadecane *127 %* *46.3-178*

Cardinal Laboratories *=Accredited Analyte

PLEASE NOTE: Liability and Damages. Cardinal's liability and client's exclusive remedy for any claim arising, whether based in contract or tort, shall be limited to the amount paid by client for analyses. All claims, including those for negligence and any other cause whatsoever shall be deemed waived unless made in writing and received by Cardinal within thirty (30) days after completion of the applicable service. In no event shall Cardinal be liable for incidental or consequential damages, including, without limitation, business interruptions, loss of use, or loss of profits incurred by client, its subsidiaries, affiliates or successors arising out of or related to the performance of the services hereunder by Cardinal, regardless of whether such claim is based upon any of the above stated reasons or otherwise. Results relate only to the samples identified above. This report shall not be reproduced except in full with written approval of Cardinal Laboratories.

Celey D. Keene, Lab Director/Quality Manager

CARDINAL Laboratories

PHONE (575) 393-2326 ° 101 E. MARLAND ° HOBBS, NM 88240

Analytical Results For:

TRINITY OILFIELD SERVICES & RENTALS, LLC
DAN DUNKELBERG
P. O. BOX 2587
HOBBS NM, 88241
Fax To: NONE

Received:	10/07/2022	Sampling Date:	10/07/2022
Reported:	10/13/2022	Sampling Type:	Soil
Project Name:	DR. PI 17-8 DA #31H	Sampling Condition:	** (See Notes)
Project Number:	NOT GIVEN	Sample Received By:	Tamara Oldaker
Project Location:	OXY - LEA CO., NM		

Sample ID: SP-158-00.5-V-P (H224728-60)

BTEX 8021B mg/kg **Analyzed By: JH**

Analyte	Result	Reporting Limit	Analyzed	Method Blank	BS	% Recovery	True Value QC	RPD	Qualifier
Benzene*	<0.050	0.050	10/11/2022	ND	2.24	112	2.00	4.04	
Toluene*	<0.050	0.050	10/11/2022	ND	2.13	106	2.00	4.19	
Ethylbenzene*	<0.050	0.050	10/11/2022	ND	2.06	103	2.00	4.23	
Total Xylenes*	<0.150	0.150	10/11/2022	ND	6.27	105	6.00	4.25	
Total BTEX	<0.300	0.300	10/11/2022	ND					

Surrogate: 4-Bromofluorobenzene (PID *95.2 %* *69.9-140*

Chloride, SM4500Cl-B mg/kg **Analyzed By: AC**

Analyte	Result	Reporting Limit	Analyzed	Method Blank	BS	% Recovery	True Value QC	RPD	Qualifier
Chloride	**16.0**	16.0	10/11/2022	ND	432	108	400	0.00	

TPH 8015M mg/kg **Analyzed By: MS**

Analyte	Result	Reporting Limit	Analyzed	Method Blank	BS	% Recovery	True Value QC	RPD	Qualifier
GRO C6-C10*	<10.0	10.0	10/11/2022	ND	189	94.6	200	1.56	
DRO >C10-C28*	<10.0	10.0	10/11/2022	ND	194	97.0	200	0.205	
EXT DRO >C28-C36	<10.0	10.0	10/11/2022	ND					

Surrogate: 1-Chlorooctane *101 %* *45.3-161*

Surrogate: 1-Chlorooctadecane *117 %* *46.3-178*

Cardinal Laboratories *=Accredited Analyte

PLEASE NOTE: Liability and Damages. Cardinal's liability and client's exclusive remedy for any claim arising, whether based in contract or tort, shall be limited to the amount paid by client for analyses. All claims, including those for negligence and any other cause whatsoever shall be deemed waived unless made in writing and received by Cardinal within thirty (30) days after completion of the applicable service. In no event shall Cardinal be liable for incidental or consequential damages, including, without limitation, business interruptions, loss of use, or loss of profits incurred by client, its subsidiaries, affiliates or successors arising out of or related to the performance of the services hereunder by Cardinal, regardless of whether such claim is based upon any of the above stated reasons or otherwise. Results relate only to the samples identified above. This report shall not be reproduced except in full with written approval of Cardinal Laboratories.

Celey D. Keene, Lab Director/Quality Manager

CARDINAL Laboratories

PHONE (575) 393-2326 ° 101 E. MARLAND ° HOBBS, NM 88240

Analytical Results For:

TRINITY OILFIELD SERVICES & RENTALS, LLC
DAN DUNKELBERG
P. O. BOX 2587
HOBBS NM, 88241
Fax To: NONE

Received:	10/07/2022	Sampling Date:	10/07/2022
Reported:	10/13/2022	Sampling Type:	Soil
Project Name:	DR. PI 17-8 DA #31H	Sampling Condition:	** (See Notes)
Project Number:	NOT GIVEN	Sample Received By:	Tamara Oldaker
Project Location:	OXY - LEA CO., NM		

Sample ID: SP-159-00.0-V-P (H224728-61)

BTEX 8021B mg/kg **Analyzed By: JH**

Analyte	Result	Reporting Limit	Analyzed	Method Blank	BS	% Recovery	True Value QC	RPD	Qualifier
Benzene*	<0.050	0.050	10/11/2022	ND	2.24	112	2.00	4.04	
Toluene*	<0.050	0.050	10/11/2022	ND	2.13	106	2.00	4.19	
Ethylbenzene*	<0.050	0.050	10/11/2022	ND	2.06	103	2.00	4.23	
Total Xylenes*	<0.150	0.150	10/11/2022	ND	6.27	105	6.00	4.25	
Total BTEX	<0.300	0.300	10/11/2022	ND					

Surrogate: 4-Bromofluorobenzene (PID *91.9 %* *69.9-140*

Chloride, SM4500Cl-B mg/kg **Analyzed By: AC**

Analyte	Result	Reporting Limit	Analyzed	Method Blank	BS	% Recovery	True Value QC	RPD	Qualifier
Chloride	**208**	16.0	10/11/2022	ND	432	108	400	0.00	

TPH 8015M mg/kg **Analyzed By: MS**

Analyte	Result	Reporting Limit	Analyzed	Method Blank	BS	% Recovery	True Value QC	RPD	Qualifier
GRO C6-C10*	<10.0	10.0	10/11/2022	ND	189	94.6	200	1.56	
DRO >C10-C28*	**18.9**	10.0	10/11/2022	ND	194	97.0	200	0.205	
EXT DRO >C28-C36	<10.0	10.0	10/11/2022	ND					

Surrogate: 1-Chlorooctane *113 %* *45.3-161*

Surrogate: 1-Chlorooctadecane *134 %* *46.3-178*

Cardinal Laboratories *=Accredited Analyte

PLEASE NOTE: Liability and Damages. Cardinal's liability and client's exclusive remedy for any claim arising, whether based in contract or tort, shall be limited to the amount paid by client for analyses. All claims, including those for negligence and any other cause whatsoever shall be deemed waived unless made in writing and received by Cardinal within thirty (30) days after completion of the applicable service. In no event shall Cardinal be liable for incidental or consequential damages, including, without limitation, business interruptions, loss of use, or loss of profits incurred by client, its subsidiaries, affiliates or successors arising out of or related to the performance of the services hereunder by Cardinal, regardless of whether such claim is based upon any of the above stated reasons or otherwise. Results relate only to the samples identified above. This report shall not be reproduced except in full with written approval of Cardinal Laboratories.

Celey D. Keene, Lab Director/Quality Manager

CARDINAL Laboratories

PHONE (575) 393-2326 ° 101 E. MARLAND ° HOBBS, NM 88240

Analytical Results For:

TRINITY OILFIELD SERVICES & RENTALS, LLC
DAN DUNKELBERG
P. O. BOX 2587
HOBBS NM, 88241
Fax To: NONE

Received:	10/07/2022	Sampling Date:	10/07/2022
Reported:	10/13/2022	Sampling Type:	Soil
Project Name:	DR. PI 17-8 DA #31H	Sampling Condition:	** (See Notes)
Project Number:	NOT GIVEN	Sample Received By:	Tamara Oldaker
Project Location:	OXY - LEA CO., NM		

Sample ID: SP-159-00.5-V-P (H224728-62)

BTEX 8021B mg/kg **Analyzed By: JH**

Analyte	Result	Reporting Limit	Analyzed	Method Blank	BS	% Recovery	True Value QC	RPD	Qualifier
Benzene*	<0.050	0.050	10/11/2022	ND	2.24	112	2.00	4.04	
Toluene*	<0.050	0.050	10/11/2022	ND	2.13	106	2.00	4.19	
Ethylbenzene*	<0.050	0.050	10/11/2022	ND	2.06	103	2.00	4.23	
Total Xylenes*	<0.150	0.150	10/11/2022	ND	6.27	105	6.00	4.25	
Total BTEX	<0.300	0.300	10/11/2022	ND					

Surrogate: 4-Bromofluorobenzene (PID *93.8 %* *69.9-140*

Chloride, SM4500Cl-B mg/kg **Analyzed By: AC**

Analyte	Result	Reporting Limit	Analyzed	Method Blank	BS	% Recovery	True Value QC	RPD	Qualifier
Chloride	<16.0	16.0	10/11/2022	ND	432	108	400	0.00	

TPH 8015M mg/kg **Analyzed By: MS**

Analyte	Result	Reporting Limit	Analyzed	Method Blank	BS	% Recovery	True Value QC	RPD	Qualifier
GRO C6-C10*	<10.0	10.0	10/11/2022	ND	189	94.6	200	1.56	
DRO >C10-C28*	<10.0	10.0	10/11/2022	ND	194	97.0	200	0.205	
EXT DRO >C28-C36	<10.0	10.0	10/11/2022	ND					

Surrogate: 1-Chlorooctane *107 %* *45.3-161*

Surrogate: 1-Chlorooctadecane *123 %* *46.3-178*

Cardinal Laboratories *=Accredited Analyte

PLEASE NOTE: Liability and Damages. Cardinal's liability and client's exclusive remedy for any claim arising, whether based in contract or tort, shall be limited to the amount paid by client for analyses. All claims, including those for negligence and any other cause whatsoever shall be deemed waived unless made in writing and received by Cardinal within thirty (30) days after completion of the applicable service. In no event shall Cardinal be liable for incidental or consequential damages, including, without limitation, business interruptions, loss of use, or loss of profits incurred by client, its subsidiaries, affiliates or successors arising out of or related to the performance of the services hereunder by Cardinal, regardless of whether such claim is based upon any of the above stated reasons or otherwise. Results relate only to the samples identified above. This report shall not be reproduced except in full with written approval of Cardinal Laboratories.

Celey D. Keene, Lab Director/Quality Manager

CARDINAL Laboratories

PHONE (575) 393-2326 ° 101 E. MARLAND ° HOBBS, NM 88240

Analytical Results For:

TRINITY OILFIELD SERVICES & RENTALS, LLC
DAN DUNKELBERG
P. O. BOX 2587
HOBBS NM, 88241
Fax To: NONE

Received:	10/07/2022	Sampling Date:	10/07/2022
Reported:	10/13/2022	Sampling Type:	Soil
Project Name:	DR. PI 17-8 DA #31H	Sampling Condition:	** (See Notes)
Project Number:	NOT GIVEN	Sample Received By:	Tamara Oldaker
Project Location:	OXY - LEA CO., NM		

Sample ID: SP-160-00.0-V-P (H224728-63)

BTEX 8021B mg/kg **Analyzed By: JH**

Analyte	Result	Reporting Limit	Analyzed	Method Blank	BS	% Recovery	True Value QC	RPD	Qualifier
Benzene*	<0.050	0.050	10/11/2022	ND	2.24	112	2.00	4.04	
Toluene*	<0.050	0.050	10/11/2022	ND	2.13	106	2.00	4.19	
Ethylbenzene*	<0.050	0.050	10/11/2022	ND	2.06	103	2.00	4.23	
Total Xylenes*	<0.150	0.150	10/11/2022	ND	6.27	105	6.00	4.25	
Total BTEX	<0.300	0.300	10/11/2022	ND					

Surrogate: 4-Bromofluorobenzene (PID *93.8 %* *69.9-140*

Chloride, SM4500Cl-B mg/kg **Analyzed By: AC**

Analyte	Result	Reporting Limit	Analyzed	Method Blank	BS	% Recovery	True Value QC	RPD	Qualifier
Chloride	**128**	16.0	10/11/2022	ND	432	108	400	0.00	

TPH 8015M mg/kg **Analyzed By: MS**

Analyte	Result	Reporting Limit	Analyzed	Method Blank	BS	% Recovery	True Value QC	RPD	Qualifier
GRO C6-C10*	<10.0	10.0	10/11/2022	ND	189	94.6	200	1.56	
DRO >C10-C28*	<10.0	10.0	10/11/2022	ND	194	97.0	200	0.205	
EXT DRO >C28-C36	<10.0	10.0	10/11/2022	ND					

Surrogate: 1-Chlorooctane *96.3 %* *45.3-161*

Surrogate: 1-Chlorooctadecane *110 %* *46.3-178*

Cardinal Laboratories *=Accredited Analyte

PLEASE NOTE: Liability and Damages. Cardinal's liability and client's exclusive remedy for any claim arising, whether based in contract or tort, shall be limited to the amount paid by client for analyses. All claims, including those for negligence and any other cause whatsoever shall be deemed waived unless made in writing and received by Cardinal within thirty (30) days after completion of the applicable service. In no event shall Cardinal be liable for incidental or consequential damages, including, without limitation, business interruptions, loss of use, or loss of profits incurred by client, its subsidiaries, affiliates or successors arising out of or related to the performance of the services hereunder by Cardinal, regardless of whether such claim is based upon any of the above stated reasons or otherwise. Results relate only to the samples identified above. This report shall not be reproduced except in full with written approval of Cardinal Laboratories.

Celey D. Keene, Lab Director/Quality Manager

CARDINAL Laboratories

PHONE (575) 393-2326 ° 101 E. MARLAND ° HOBBS, NM 88240

Analytical Results For:

TRINITY OILFIELD SERVICES & RENTALS, LLC
DAN DUNKELBERG
P. O. BOX 2587
HOBBS NM, 88241
Fax To: NONE

Received:	10/07/2022	Sampling Date:	10/07/2022
Reported:	10/13/2022	Sampling Type:	Soil
Project Name:	DR. PI 17-8 DA #31H	Sampling Condition:	** (See Notes)
Project Number:	NOT GIVEN	Sample Received By:	Tamara Oldaker
Project Location:	OXY - LEA CO., NM		

Sample ID: SP-160-00.5-V-P (H224728-64)

BTEX 8021B mg/kg **Analyzed By: JH**

Analyte	Result	Reporting Limit	Analyzed	Method Blank	BS	% Recovery	True Value QC	RPD	Qualifier
Benzene*	<0.050	0.050	10/11/2022	ND	2.24	112	2.00	4.04	
Toluene*	<0.050	0.050	10/11/2022	ND	2.13	106	2.00	4.19	
Ethylbenzene*	<0.050	0.050	10/11/2022	ND	2.06	103	2.00	4.23	
Total Xylenes*	<0.150	0.150	10/11/2022	ND	6.27	105	6.00	4.25	
Total BTEX	<0.300	0.300	10/11/2022	ND					

Surrogate: 4-Bromofluorobenzene (PID *93.0 %* *69.9-140*

Chloride, SM4500Cl-B mg/kg **Analyzed By: AC**

Analyte	Result	Reporting Limit	Analyzed	Method Blank	BS	% Recovery	True Value QC	RPD	Qualifier
Chloride	**32.0**	16.0	10/11/2022	ND	432	108	400	0.00	

TPH 8015M mg/kg **Analyzed By: MS**

Analyte	Result	Reporting Limit	Analyzed	Method Blank	BS	% Recovery	True Value QC	RPD	Qualifier
GRO C6-C10*	<10.0	10.0	10/11/2022	ND	189	94.6	200	1.56	
DRO >C10-C28*	<10.0	10.0	10/11/2022	ND	194	97.0	200	0.205	
EXT DRO >C28-C36	<10.0	10.0	10/11/2022	ND					

Surrogate: 1-Chlorooctane *110 %* *45.3-161*

Surrogate: 1-Chlorooctadecane *125 %* *46.3-178*

Cardinal Laboratories *=Accredited Analyte

PLEASE NOTE: Liability and Damages. Cardinal's liability and client's exclusive remedy for any claim arising, whether based in contract or tort, shall be limited to the amount paid by client for analyses. All claims, including those for negligence and any other cause whatsoever shall be deemed waived unless made in writing and received by Cardinal within thirty (30) days after completion of the applicable service. In no event shall Cardinal be liable for incidental or consequential damages, including, without limitation, business interruptions, loss of use, or loss of profits incurred by client, its subsidiaries, affiliates or successors arising out of or related to the performance of the services hereunder by Cardinal, regardless of whether such claim is based upon any of the above stated reasons or otherwise. Results relate only to the samples identified above. This report shall not be reproduced except in full with written approval of Cardinal Laboratories.

Celey D. Keene, Lab Director/Quality Manager

CARDINAL Laboratories

PHONE (575) 393-2326 ° 101 E. MARLAND ° HOBBS, NM 88240

Analytical Results For:

TRINITY OILFIELD SERVICES & RENTALS, LLC
DAN DUNKELBERG
P. O. BOX 2587
HOBBS NM, 88241
Fax To: NONE

Received:	10/07/2022	Sampling Date:	10/07/2022
Reported:	10/13/2022	Sampling Type:	Soil
Project Name:	DR. PI 17-8 DA #31H	Sampling Condition:	** (See Notes)
Project Number:	NOT GIVEN	Sample Received By:	Tamara Oldaker
Project Location:	OXY - LEA CO., NM		

Sample ID: SP-161-00.0-V-P (H224728-65)

BTEX 8021B mg/kg **Analyzed By: JH**

Analyte	Result	Reporting Limit	Analyzed	Method Blank	BS	% Recovery	True Value QC	RPD	Qualifier
Benzene*	<0.050	0.050	10/11/2022	ND	2.24	112	2.00	4.04	
Toluene*	<0.050	0.050	10/11/2022	ND	2.13	106	2.00	4.19	
Ethylbenzene*	<0.050	0.050	10/11/2022	ND	2.06	103	2.00	4.23	
Total Xylenes*	<0.150	0.150	10/11/2022	ND	6.27	105	6.00	4.25	
Total BTEX	<0.300	0.300	10/11/2022	ND					

Surrogate: 4-Bromofluorobenzene (PID *92.7 %* *69.9-140*

Chloride, SM4500Cl-B mg/kg **Analyzed By: AC**

Analyte	Result	Reporting Limit	Analyzed	Method Blank	BS	% Recovery	True Value QC	RPD	Qualifier
Chloride	**192**	16.0	10/11/2022	ND	432	108	400	0.00	

TPH 8015M mg/kg **Analyzed By: MS**

Analyte	Result	Reporting Limit	Analyzed	Method Blank	BS	% Recovery	True Value QC	RPD	Qualifier
GRO C6-C10*	<10.0	10.0	10/11/2022	ND	189	94.6	200	1.56	
DRO >C10-C28*	<10.0	10.0	10/11/2022	ND	194	97.0	200	0.205	
EXT DRO >C28-C36	<10.0	10.0	10/11/2022	ND					

Surrogate: 1-Chlorooctane *110 %* *45.3-161*

Surrogate: 1-Chlorooctadecane *125 %* *46.3-178*

Cardinal Laboratories *=Accredited Analyte

PLEASE NOTE: Liability and Damages. Cardinal's liability and client's exclusive remedy for any claim arising, whether based in contract or tort, shall be limited to the amount paid by client for analyses. All claims, including those for negligence and any other cause whatsoever shall be deemed waived unless made in writing and received by Cardinal within thirty (30) days after completion of the applicable service. In no event shall Cardinal be liable for incidental or consequential damages, including, without limitation, business interruptions, loss of use, or loss of profits incurred by client, its subsidiaries, affiliates or successors arising out of or related to the performance of the services hereunder by Cardinal, regardless of whether such claim is based upon any of the above stated reasons or otherwise. Results relate only to the samples identified above. This report shall not be reproduced except in full with written approval of Cardinal Laboratories.

Celey D. Keene, Lab Director/Quality Manager

CARDINAL Laboratories

PHONE (575) 393-2326 ° 101 E. MARLAND ° HOBBS, NM 88240

Analytical Results For:

TRINITY OILFIELD SERVICES & RENTALS, LLC
DAN DUNKELBERG
P. O. BOX 2587
HOBBS NM, 88241
Fax To: NONE

Received:	10/07/2022	Sampling Date:	10/07/2022
Reported:	10/13/2022	Sampling Type:	Soil
Project Name:	DR. PI 17-8 DA #31H	Sampling Condition:	** (See Notes)
Project Number:	NOT GIVEN	Sample Received By:	Tamara Oldaker
Project Location:	OXY - LEA CO., NM		

Sample ID: SP-161-00.5-V-P (H224728-66)

BTEX 8021B mg/kg **Analyzed By: JH**

Analyte	Result	Reporting Limit	Analyzed	Method Blank	BS	% Recovery	True Value QC	RPD	Qualifier
Benzene*	<0.050	0.050	10/11/2022	ND	2.08	104	2.00	1.24	
Toluene*	<0.050	0.050	10/11/2022	ND	2.23	112	2.00	0.365	
Ethylbenzene*	<0.050	0.050	10/11/2022	ND	2.08	104	2.00	1.76	
Total Xylenes*	<0.150	0.150	10/11/2022	ND	6.23	104	6.00	1.22	
Total BTEX	<0.300	0.300	10/11/2022	ND					

Surrogate: 4-Bromofluorobenzene (PID *101 %* *69.9-140*

Chloride, SM4500Cl-B mg/kg **Analyzed By: AC**

Analyte	Result	Reporting Limit	Analyzed	Method Blank	BS	% Recovery	True Value QC	RPD	Qualifier
Chloride	**16.0**	16.0	10/11/2022	ND	432	108	400	0.00	

TPH 8015M mg/kg **Analyzed By: MS**

Analyte	Result	Reporting Limit	Analyzed	Method Blank	BS	% Recovery	True Value QC	RPD	Qualifier
GRO C6-C10*	<10.0	10.0	10/11/2022	ND	189	94.6	200	1.56	
DRO >C10-C28*	<10.0	10.0	10/11/2022	ND	194	97.0	200	0.205	
EXT DRO >C28-C36	<10.0	10.0	10/11/2022	ND					

Surrogate: 1-Chlorooctane *100 %* *45.3-161*

Surrogate: 1-Chlorooctadecane *116 %* *46.3-178*

Cardinal Laboratories *=Accredited Analyte

PLEASE NOTE: Liability and Damages. Cardinal's liability and client's exclusive remedy for any claim arising, whether based in contract or tort, shall be limited to the amount paid by client for analyses. All claims, including those for negligence and any other cause whatsoever shall be deemed waived unless made in writing and received by Cardinal within thirty (30) days after completion of the applicable service. In no event shall Cardinal be liable for incidental or consequential damages, including, without limitation, business interruptions, loss of use, or loss of profits incurred by client, its subsidiaries, affiliates or successors arising out of or related to the performance of the services hereunder by Cardinal, regardless of whether such claim is based upon any of the above stated reasons or otherwise. Results relate only to the samples identified above. This report shall not be reproduced except in full with written approval of Cardinal Laboratories.

Celey D. Keene, Lab Director/Quality Manager

CARDINAL Laboratories

PHONE (575) 393-2326 ° 101 E. MARLAND ° HOBBS, NM 88240

Analytical Results For:

TRINITY OILFIELD SERVICES & RENTALS, LLC
DAN DUNKELBERG
P. O. BOX 2587
HOBBS NM, 88241
Fax To: NONE

Received:	10/07/2022	Sampling Date:	10/07/2022
Reported:	10/13/2022	Sampling Type:	Soil
Project Name:	DR. PI 17-8 DA #31H	Sampling Condition:	** (See Notes)
Project Number:	NOT GIVEN	Sample Received By:	Tamara Oldaker
Project Location:	OXY - LEA CO., NM		

Sample ID: SP-162-00.0-V-P (H224728-67)

BTEX 8021B mg/kg **Analyzed By: JH**

Analyte	Result	Reporting Limit	Analyzed	Method Blank	BS	% Recovery	True Value QC	RPD	Qualifier
Benzene*	<0.050	0.050	10/11/2022	ND	2.08	104	2.00	1.24	
Toluene*	<0.050	0.050	10/11/2022	ND	2.23	112	2.00	0.365	
Ethylbenzene*	<0.050	0.050	10/11/2022	ND	2.08	104	2.00	1.76	
Total Xylenes*	<0.150	0.150	10/11/2022	ND	6.23	104	6.00	1.22	
Total BTEX	<0.300	0.300	10/11/2022	ND					

Surrogate: 4-Bromofluorobenzene (PID *102 %* *69.9-140*

Chloride, SM4500Cl-B mg/kg **Analyzed By: AC**

Analyte	Result	Reporting Limit	Analyzed	Method Blank	BS	% Recovery	True Value QC	RPD	Qualifier
Chloride	**832**	16.0	10/11/2022	ND	432	108	400	0.00	

TPH 8015M mg/kg **Analyzed By: MS**

Analyte	Result	Reporting Limit	Analyzed	Method Blank	BS	% Recovery	True Value QC	RPD	Qualifier
GRO C6-C10*	<10.0	10.0	10/11/2022	ND	196	98.0	200	0.0607	
DRO >C10-C28*	**433**	10.0	10/11/2022	ND	185	92.3	200	1.76	QM-07
EXT DRO >C28-C36	**156**	10.0	10/11/2022	ND					

Surrogate: 1-Chlorooctane *73.7 %* *45.3-161*

Surrogate: 1-Chlorooctadecane *104 %* *46.3-178*

Cardinal Laboratories *=Accredited Analyte

PLEASE NOTE: Liability and Damages. Cardinal's liability and client's exclusive remedy for any claim arising, whether based in contract or tort, shall be limited to the amount paid by client for analyses. All claims, including those for negligence and any other cause whatsoever shall be deemed waived unless made in writing and received by Cardinal within thirty (30) days after completion of the applicable service. In no event shall Cardinal be liable for incidental or consequential damages, including, without limitation, business interruptions, loss of use, or loss of profits incurred by client, its subsidiaries, affiliates or successors arising out of or related to the performance of the services hereunder by Cardinal, regardless of whether such claim is based upon any of the above stated reasons or otherwise. Results relate only to the samples identified above. This report shall not be reproduced except in full with written approval of Cardinal Laboratories.

Celey D. Keene, Lab Director/Quality Manager

CARDINAL Laboratories

PHONE (575) 393-2326 ° 101 E. MARLAND ° HOBBS, NM 88240

Analytical Results For:

TRINITY OILFIELD SERVICES & RENTALS, LLC
DAN DUNKELBERG
P. O. BOX 2587
HOBBS NM, 88241
Fax To: NONE

Received:	10/07/2022	Sampling Date:	10/07/2022
Reported:	10/13/2022	Sampling Type:	Soil
Project Name:	DR. PI 17-8 DA #31H	Sampling Condition:	** (See Notes)
Project Number:	NOT GIVEN	Sample Received By:	Tamara Oldaker
Project Location:	OXY - LEA CO., NM		

Sample ID: SP-162-00.5-V-P (H224728-68)

BTEX 8021B mg/kg **Analyzed By: JH**

Analyte	Result	Reporting Limit	Analyzed	Method Blank	BS	% Recovery	True Value QC	RPD	Qualifier
Benzene*	<0.050	0.050	10/11/2022	ND	2.08	104	2.00	1.24	
Toluene*	<0.050	0.050	10/11/2022	ND	2.23	112	2.00	0.365	
Ethylbenzene*	<0.050	0.050	10/11/2022	ND	2.08	104	2.00	1.76	
Total Xylenes*	<0.150	0.150	10/11/2022	ND	6.23	104	6.00	1.22	
Total BTEX	<0.300	0.300	10/11/2022	ND					

Surrogate: 4-Bromofluorobenzene (PID *103 %* *69.9-140*

Chloride, SM4500Cl-B mg/kg **Analyzed By: AC**

Analyte	Result	Reporting Limit	Analyzed	Method Blank	BS	% Recovery	True Value QC	RPD	Qualifier
Chloride	**16.0**	16.0	10/11/2022	ND	432	108	400	0.00	

TPH 8015M mg/kg **Analyzed By: MS**

Analyte	Result	Reporting Limit	Analyzed	Method Blank	BS	% Recovery	True Value QC	RPD	Qualifier
GRO C6-C10*	<10.0	10.0	10/11/2022	ND	196	98.0	200	0.0607	
DRO >C10-C28*	<10.0	10.0	10/11/2022	ND	185	92.3	200	1.76	
EXT DRO >C28-C36	<10.0	10.0	10/11/2022	ND					

Surrogate: 1-Chlorooctane *85.1 %* *45.3-161*

Surrogate: 1-Chlorooctadecane *99.0 %* *46.3-178*

Cardinal Laboratories *=Accredited Analyte

PLEASE NOTE: Liability and Damages. Cardinal's liability and client's exclusive remedy for any claim arising, whether based in contract or tort, shall be limited to the amount paid by client for analyses. All claims, including those for negligence and any other cause whatsoever shall be deemed waived unless made in writing and received by Cardinal within thirty (30) days after completion of the applicable service. In no event shall Cardinal be liable for incidental or consequential damages, including, without limitation, business interruptions, loss of use, or loss of profits incurred by client, its subsidiaries, affiliates or successors arising out of or related to the performance of the services hereunder by Cardinal, regardless of whether such claim is based upon any of the above stated reasons or otherwise. Results relate only to the samples identified above. This report shall not be reproduced except in full with written approval of Cardinal Laboratories.

Celey D. Keene, Lab Director/Quality Manager

CARDINAL Laboratories

PHONE (575) 393-2326 ° 101 E. MARLAND ° HOBBS, NM 88240

Analytical Results For:

TRINITY OILFIELD SERVICES & RENTALS, LLC
DAN DUNKELBERG
P. O. BOX 2587
HOBBS NM, 88241
Fax To: NONE

Received:	10/07/2022	Sampling Date:	10/07/2022
Reported:	10/13/2022	Sampling Type:	Soil
Project Name:	DR. PI 17-8 DA #31H	Sampling Condition:	** (See Notes)
Project Number:	NOT GIVEN	Sample Received By:	Tamara Oldaker
Project Location:	OXY - LEA CO., NM		

Sample ID: SP-163-00.0-V-P (H224728-69)

BTEX 8021B mg/kg **Analyzed By: JH**

Analyte	Result	Reporting Limit	Analyzed	Method Blank	BS	% Recovery	True Value QC	RPD	Qualifier
Benzene*	<0.050	0.050	10/11/2022	ND	2.08	104	2.00	1.24	
Toluene*	<0.050	0.050	10/11/2022	ND	2.23	112	2.00	0.365	
Ethylbenzene*	<0.050	0.050	10/11/2022	ND	2.08	104	2.00	1.76	
Total Xylenes*	<0.150	0.150	10/11/2022	ND	6.23	104	6.00	1.22	
Total BTEX	<0.300	0.300	10/11/2022	ND					

Surrogate: 4-Bromofluorobenzene (PID *102 %* *69.9-140*

Chloride, SM4500Cl-B mg/kg **Analyzed By: AC**

Analyte	Result	Reporting Limit	Analyzed	Method Blank	BS	% Recovery	True Value QC	RPD	Qualifier
Chloride	**592**	16.0	10/11/2022	ND	432	108	400	0.00	

TPH 8015M mg/kg **Analyzed By: MS**

Analyte	Result	Reporting Limit	Analyzed	Method Blank	BS	% Recovery	True Value QC	RPD	Qualifier
GRO C6-C10*	<10.0	10.0	10/11/2022	ND	196	98.0	200	0.0607	
DRO >C10-C28*	**199**	10.0	10/11/2022	ND	185	92.3	200	1.76	
EXT DRO >C28-C36	**51.7**	10.0	10/11/2022	ND					

Surrogate: 1-Chlorooctane *78.2 %* *45.3-161*

Surrogate: 1-Chlorooctadecane *95.5 %* *46.3-178*

Cardinal Laboratories *=Accredited Analyte

PLEASE NOTE: Liability and Damages. Cardinal's liability and client's exclusive remedy for any claim arising, whether based in contract or tort, shall be limited to the amount paid by client for analyses. All claims, including those for negligence and any other cause whatsoever shall be deemed waived unless made in writing and received by Cardinal within thirty (30) days after completion of the applicable service. In no event shall Cardinal be liable for incidental or consequential damages, including, without limitation, business interruptions, loss of use, or loss of profits incurred by client, its subsidiaries, affiliates or successors arising out of or related to the performance of the services hereunder by Cardinal, regardless of whether such claim is based upon any of the above stated reasons or otherwise. Results relate only to the samples identified above. This report shall not be reproduced except in full with written approval of Cardinal Laboratories.

Celey D. Keene, Lab Director/Quality Manager

CARDINAL Laboratories

PHONE (575) 393-2326 ° 101 E. MARLAND ° HOBBS, NM 88240

Analytical Results For:

TRINITY OILFIELD SERVICES & RENTALS, LLC
DAN DUNKELBERG
P. O. BOX 2587
HOBBS NM, 88241
Fax To: NONE

Received:	10/07/2022	Sampling Date:	10/07/2022
Reported:	10/13/2022	Sampling Type:	Soil
Project Name:	DR. PI 17-8 DA #31H	Sampling Condition:	** (See Notes)
Project Number:	NOT GIVEN	Sample Received By:	Tamara Oldaker
Project Location:	OXY - LEA CO., NM		

Sample ID: SP-163-00.5-V-P (H224728-70)

BTEX 8021B mg/kg **Analyzed By: JH**

Analyte	Result	Reporting Limit	Analyzed	Method Blank	BS	% Recovery	True Value QC	RPD	Qualifier
Benzene*	<0.050	0.050	10/11/2022	ND	2.08	104	2.00	1.24	
Toluene*	<0.050	0.050	10/11/2022	ND	2.23	112	2.00	0.365	
Ethylbenzene*	<0.050	0.050	10/11/2022	ND	2.08	104	2.00	1.76	
Total Xylenes*	<0.150	0.150	10/11/2022	ND	6.23	104	6.00	1.22	
Total BTEX	<0.300	0.300	10/11/2022	ND					

Surrogate: 4-Bromofluorobenzene (PID *102 %* *69.9-140*

Chloride, SM4500Cl-B mg/kg **Analyzed By: AC**

Analyte	Result	Reporting Limit	Analyzed	Method Blank	BS	% Recovery	True Value QC	RPD	Qualifier
Chloride	<16.0	16.0	10/11/2022	ND	432	108	400	0.00	

TPH 8015M mg/kg **Analyzed By: MS**

Analyte	Result	Reporting Limit	Analyzed	Method Blank	BS	% Recovery	True Value QC	RPD	Qualifier
GRO C6-C10*	<10.0	10.0	10/11/2022	ND	196	98.0	200	0.0607	
DRO >C10-C28*	<10.0	10.0	10/11/2022	ND	185	92.3	200	1.76	
EXT DRO >C28-C36	<10.0	10.0	10/11/2022	ND					

Surrogate: 1-Chlorooctane *83.5 %* *45.3-161*

Surrogate: 1-Chlorooctadecane *95.6 %* *46.3-178*

Cardinal Laboratories *=Accredited Analyte

PLEASE NOTE: Liability and Damages. Cardinal's liability and client's exclusive remedy for any claim arising, whether based in contract or tort, shall be limited to the amount paid by client for analyses. All claims, including those for negligence and any other cause whatsoever shall be deemed waived unless made in writing and received by Cardinal within thirty (30) days after completion of the applicable service. In no event shall Cardinal be liable for incidental or consequential damages, including, without limitation, business interruptions, loss of use, or loss of profits incurred by client, its subsidiaries, affiliates or successors arising out of or related to the performance of the services hereunder by Cardinal, regardless of whether such claim is based upon any of the above stated reasons or otherwise. Results relate only to the samples identified above. This report shall not be reproduced except in full with written approval of Cardinal Laboratories.

Celey D. Keene, Lab Director/Quality Manager

CARDINAL Laboratories

PHONE (575) 393-2326 ° 101 E. MARLAND ° HOBBS, NM 88240

Analytical Results For:

TRINITY OILFIELD SERVICES & RENTALS, LLC
DAN DUNKELBERG
P. O. BOX 2587
HOBBS NM, 88241
Fax To: NONE

Received:	10/07/2022	Sampling Date:	10/07/2022
Reported:	10/13/2022	Sampling Type:	Soil
Project Name:	DR. PI 17-8 DA #31H	Sampling Condition:	** (See Notes)
Project Number:	NOT GIVEN	Sample Received By:	Tamara Oldaker
Project Location:	OXY - LEA CO., NM		

Sample ID: SP-164-00.0-V-P (H224728-71)

BTEX 8021B mg/kg **Analyzed By: JH**

Analyte	Result	Reporting Limit	Analyzed	Method Blank	BS	% Recovery	True Value QC	RPD	Qualifier
Benzene*	<0.050	0.050	10/11/2022	ND	2.08	104	2.00	1.24	
Toluene*	<0.050	0.050	10/11/2022	ND	2.23	112	2.00	0.365	
Ethylbenzene*	<0.050	0.050	10/11/2022	ND	2.08	104	2.00	1.76	
Total Xylenes*	<0.150	0.150	10/11/2022	ND	6.23	104	6.00	1.22	
Total BTEX	<0.300	0.300	10/11/2022	ND					

Surrogate: 4-Bromofluorobenzene (PID *102 %* *69.9-140*

Chloride, SM4500Cl-B mg/kg **Analyzed By: AC**

Analyte	Result	Reporting Limit	Analyzed	Method Blank	BS	% Recovery	True Value QC	RPD	Qualifier
Chloride	**928**	16.0	10/11/2022	ND	432	108	400	0.00	

TPH 8015M mg/kg **Analyzed By: MS**

Analyte	Result	Reporting Limit	Analyzed	Method Blank	BS	% Recovery	True Value QC	RPD	Qualifier
GRO C6-C10*	<10.0	10.0	10/11/2022	ND	196	98.0	200	0.0607	
DRO >C10-C28*	**309**	10.0	10/11/2022	ND	185	92.3	200	1.76	
EXT DRO >C28-C36	**87.8**	10.0	10/11/2022	ND					

Surrogate: 1-Chlorooctane *81.7 %* *45.3-161*

Surrogate: 1-Chlorooctadecane *108 %* *46.3-178*

Cardinal Laboratories *=Accredited Analyte

PLEASE NOTE: Liability and Damages. Cardinal's liability and client's exclusive remedy for any claim arising, whether based in contract or tort, shall be limited to the amount paid by client for analyses. All claims, including those for negligence and any other cause whatsoever shall be deemed waived unless made in writing and received by Cardinal within thirty (30) days after completion of the applicable service. In no event shall Cardinal be liable for incidental or consequential damages, including, without limitation, business interruptions, loss of use, or loss of profits incurred by client, its subsidiaries, affiliates or successors arising out of or related to the performance of the services hereunder by Cardinal, regardless of whether such claim is based upon any of the above stated reasons or otherwise. Results relate only to the samples identified above. This report shall not be reproduced except in full with written approval of Cardinal Laboratories.

Celey D. Keene, Lab Director/Quality Manager

CARDINAL Laboratories

PHONE (575) 393-2326 ° 101 E. MARLAND ° HOBBS, NM 88240

Analytical Results For:

TRINITY OILFIELD SERVICES & RENTALS, LLC
DAN DUNKELBERG
P. O. BOX 2587
HOBBS NM, 88241
Fax To: NONE

Received:	10/07/2022	Sampling Date:	10/07/2022
Reported:	10/13/2022	Sampling Type:	Soil
Project Name:	DR. PI 17-8 DA #31H	Sampling Condition:	** (See Notes)
Project Number:	NOT GIVEN	Sample Received By:	Tamara Oldaker
Project Location:	OXY - LEA CO., NM		

Sample ID: SP-164-00.5-V-P (H224728-72)

BTEX 8021B mg/kg **Analyzed By: JH**

Analyte	Result	Reporting Limit	Analyzed	Method Blank	BS	% Recovery	True Value QC	RPD	Qualifier
Benzene*	<0.050	0.050	10/11/2022	ND	2.08	104	2.00	1.24	
Toluene*	<0.050	0.050	10/11/2022	ND	2.23	112	2.00	0.365	
Ethylbenzene*	<0.050	0.050	10/11/2022	ND	2.08	104	2.00	1.76	
Total Xylenes*	<0.150	0.150	10/11/2022	ND	6.23	104	6.00	1.22	
Total BTEX	<0.300	0.300	10/11/2022	ND					

Surrogate: 4-Bromofluorobenzene (PID *101 %* *69.9-140*

Chloride, SM4500Cl-B mg/kg **Analyzed By: AC**

Analyte	Result	Reporting Limit	Analyzed	Method Blank	BS	% Recovery	True Value QC	RPD	Qualifier
Chloride	<16.0	16.0	10/11/2022	ND	432	108	400	0.00	

TPH 8015M mg/kg **Analyzed By: MS**

Analyte	Result	Reporting Limit	Analyzed	Method Blank	BS	% Recovery	True Value QC	RPD	Qualifier
GRO C6-C10*	<10.0	10.0	10/11/2022	ND	196	98.0	200	0.0607	
DRO >C10-C28*	<10.0	10.0	10/11/2022	ND	185	92.3	200	1.76	
EXT DRO >C28-C36	<10.0	10.0	10/11/2022	ND					

Surrogate: 1-Chlorooctane *83.7 %* *45.3-161*

Surrogate: 1-Chlorooctadecane *96.9 %* *46.3-178*

Cardinal Laboratories *=Accredited Analyte

PLEASE NOTE: Liability and Damages. Cardinal's liability and client's exclusive remedy for any claim arising, whether based in contract or tort, shall be limited to the amount paid by client for analyses. All claims, including those for negligence and any other cause whatsoever shall be deemed waived unless made in writing and received by Cardinal within thirty (30) days after completion of the applicable service. In no event shall Cardinal be liable for incidental or consequential damages, including, without limitation, business interruptions, loss of use, or loss of profits incurred by client, its subsidiaries, affiliates or successors arising out of or related to the performance of the services hereunder by Cardinal, regardless of whether such claim is based upon any of the above stated reasons or otherwise. Results relate only to the samples identified above. This report shall not be reproduced except in full with written approval of Cardinal Laboratories.

Celey D. Keene, Lab Director/Quality Manager

CARDINAL Laboratories

PHONE (575) 393-2326 ° 101 E. MARLAND ° HOBBS, NM 88240

Analytical Results For:

TRINITY OILFIELD SERVICES & RENTALS, LLC
DAN DUNKELBERG
P. O. BOX 2587
HOBBS NM, 88241
Fax To: NONE

Received:	10/07/2022	Sampling Date:	10/07/2022
Reported:	10/13/2022	Sampling Type:	Soil
Project Name:	DR. PI 17-8 DA #31H	Sampling Condition:	** (See Notes)
Project Number:	NOT GIVEN	Sample Received By:	Tamara Oldaker
Project Location:	OXY - LEA CO., NM		

Sample ID: SP-165-00.0-V-P (H224728-73)

BTEX 8021B mg/kg **Analyzed By: JH**

Analyte	Result	Reporting Limit	Analyzed	Method Blank	BS	% Recovery	True Value QC	RPD	Qualifier
Benzene*	<0.050	0.050	10/11/2022	ND	2.08	104	2.00	1.24	
Toluene*	<0.050	0.050	10/11/2022	ND	2.23	112	2.00	0.365	
Ethylbenzene*	<0.050	0.050	10/11/2022	ND	2.08	104	2.00	1.76	
Total Xylenes*	<0.150	0.150	10/11/2022	ND	6.23	104	6.00	1.22	
Total BTEX	<0.300	0.300	10/11/2022	ND					

Surrogate: 4-Bromofluorobenzene (PID *100 %* *69.9-140*

Chloride, SM4500Cl-B mg/kg **Analyzed By: AC**

Analyte	Result	Reporting Limit	Analyzed	Method Blank	BS	% Recovery	True Value QC	RPD	Qualifier
Chloride	**704**	16.0	10/11/2022	ND	432	108	400	0.00	

TPH 8015M mg/kg **Analyzed By: MS**

Analyte	Result	Reporting Limit	Analyzed	Method Blank	BS	% Recovery	True Value QC	RPD	Qualifier
GRO C6-C10*	<10.0	10.0	10/11/2022	ND	196	98.0	200	0.0607	
DRO >C10-C28*	**139**	10.0	10/11/2022	ND	185	92.3	200	1.76	
EXT DRO >C28-C36	**18.7**	10.0	10/11/2022	ND					

Surrogate: 1-Chlorooctane *71.5 %* *45.3-161*

Surrogate: 1-Chlorooctadecane *91.5 %* *46.3-178*

Cardinal Laboratories *=Accredited Analyte

PLEASE NOTE: Liability and Damages. Cardinal's liability and client's exclusive remedy for any claim arising, whether based in contract or tort, shall be limited to the amount paid by client for analyses. All claims, including those for negligence and any other cause whatsoever shall be deemed waived unless made in writing and received by Cardinal within thirty (30) days after completion of the applicable service. In no event shall Cardinal be liable for incidental or consequential damages, including, without limitation, business interruptions, loss of use, or loss of profits incurred by client, its subsidiaries, affiliates or successors arising out of or related to the performance of the services hereunder by Cardinal, regardless of whether such claim is based upon any of the above stated reasons or otherwise. Results relate only to the samples identified above. This report shall not be reproduced except in full with written approval of Cardinal Laboratories.

Celey D. Keene, Lab Director/Quality Manager

CARDINAL Laboratories

PHONE (575) 393-2326 ° 101 E. MARLAND ° HOBBS, NM 88240

Analytical Results For:

TRINITY OILFIELD SERVICES & RENTALS, LLC
DAN DUNKELBERG
P. O. BOX 2587
HOBBS NM, 88241
Fax To: NONE

Received:	10/07/2022	Sampling Date:	10/07/2022
Reported:	10/13/2022	Sampling Type:	Soil
Project Name:	DR. PI 17-8 DA #31H	Sampling Condition:	** (See Notes)
Project Number:	NOT GIVEN	Sample Received By:	Tamara Oldaker
Project Location:	OXY - LEA CO., NM		

Sample ID: SP-165-00.5-V-P (H224728-74)

BTEX 8021B mg/kg **Analyzed By: JH**

Analyte	Result	Reporting Limit	Analyzed	Method Blank	BS	% Recovery	True Value QC	RPD	Qualifier
Benzene*	<0.050	0.050	10/11/2022	ND	2.08	104	2.00	1.24	
Toluene*	<0.050	0.050	10/11/2022	ND	2.23	112	2.00	0.365	
Ethylbenzene*	<0.050	0.050	10/11/2022	ND	2.08	104	2.00	1.76	
Total Xylenes*	<0.150	0.150	10/11/2022	ND	6.23	104	6.00	1.22	
Total BTEX	<0.300	0.300	10/11/2022	ND					

Surrogate: 4-Bromofluorobenzene (PID *99.4 %* *69.9-140*

Chloride, SM4500Cl-B mg/kg **Analyzed By: AC**

Analyte	Result	Reporting Limit	Analyzed	Method Blank	BS	% Recovery	True Value QC	RPD	Qualifier
Chloride	**32.0**	16.0	10/11/2022	ND	432	108	400	0.00	

TPH 8015M mg/kg **Analyzed By: MS**

Analyte	Result	Reporting Limit	Analyzed	Method Blank	BS	% Recovery	True Value QC	RPD	Qualifier
GRO C6-C10*	<10.0	10.0	10/11/2022	ND	196	98.0	200	0.0607	
DRO >C10-C28*	<10.0	10.0	10/11/2022	ND	185	92.3	200	1.76	
EXT DRO >C28-C36	<10.0	10.0	10/11/2022	ND					

Surrogate: 1-Chlorooctane *77.0 %* *45.3-161*

Surrogate: 1-Chlorooctadecane *89.5 %* *46.3-178*

Cardinal Laboratories *=Accredited Analyte

PLEASE NOTE: Liability and Damages. Cardinal's liability and client's exclusive remedy for any claim arising, whether based in contract or tort, shall be limited to the amount paid by client for analyses. All claims, including those for negligence and any other cause whatsoever shall be deemed waived unless made in writing and received by Cardinal within thirty (30) days after completion of the applicable service. In no event shall Cardinal be liable for incidental or consequential damages, including, without limitation, business interruptions, loss of use, or loss of profits incurred by client, its subsidiaries, affiliates or successors arising out of or related to the performance of the services hereunder by Cardinal, regardless of whether such claim is based upon any of the above stated reasons or otherwise. Results relate only to the samples identified above. This report shall not be reproduced except in full with written approval of Cardinal Laboratories.

Celey D. Keene, Lab Director/Quality Manager

CARDINAL Laboratories

PHONE (575) 393-2326 ° 101 E. MARLAND ° HOBBS, NM 88240

Analytical Results For:

TRINITY OILFIELD SERVICES & RENTALS, LLC
DAN DUNKELBERG
P. O. BOX 2587
HOBBS NM, 88241
Fax To: NONE

Received:	10/07/2022	Sampling Date:	10/07/2022
Reported:	10/13/2022	Sampling Type:	Soil
Project Name:	DR. PI 17-8 DA #31H	Sampling Condition:	** (See Notes)
Project Number:	NOT GIVEN	Sample Received By:	Tamara Oldaker
Project Location:	OXY - LEA CO., NM		

Sample ID: SP-166-00.0-V-P (H224728-75)

BTEX 8021B mg/kg **Analyzed By: JH**

Analyte	Result	Reporting Limit	Analyzed	Method Blank	BS	% Recovery	True Value QC	RPD	Qualifier
Benzene*	<0.050	0.050	10/11/2022	ND	2.08	104	2.00	1.24	
Toluene*	<0.050	0.050	10/11/2022	ND	2.23	112	2.00	0.365	
Ethylbenzene*	<0.050	0.050	10/11/2022	ND	2.08	104	2.00	1.76	
Total Xylenes*	<0.150	0.150	10/11/2022	ND	6.23	104	6.00	1.22	
Total BTEX	<0.300	0.300	10/11/2022	ND					

Surrogate: 4-Bromofluorobenzene (PID *101 %* *69.9-140*

Chloride, SM4500Cl-B mg/kg **Analyzed By: AC**

Analyte	Result	Reporting Limit	Analyzed	Method Blank	BS	% Recovery	True Value QC	RPD	Qualifier
Chloride	**1180**	16.0	10/11/2022	ND	432	108	400	0.00	

TPH 8015M mg/kg **Analyzed By: MS**

Analyte	Result	Reporting Limit	Analyzed	Method Blank	BS	% Recovery	True Value QC	RPD	Qualifier
GRO C6-C10*	<10.0	10.0	10/11/2022	ND	196	98.0	200	0.0607	
DRO >C10-C28*	**397**	10.0	10/11/2022	ND	185	92.3	200	1.76	
EXT DRO >C28-C36	**115**	10.0	10/11/2022	ND					

Surrogate: 1-Chlorooctane *80.0 %* *45.3-161*

Surrogate: 1-Chlorooctadecane *111 %* *46.3-178*

Cardinal Laboratories *=Accredited Analyte

PLEASE NOTE: Liability and Damages. Cardinal's liability and client's exclusive remedy for any claim arising, whether based in contract or tort, shall be limited to the amount paid by client for analyses. All claims, including those for negligence and any other cause whatsoever shall be deemed waived unless made in writing and received by Cardinal within thirty (30) days after completion of the applicable service. In no event shall Cardinal be liable for incidental or consequential damages, including, without limitation, business interruptions, loss of use, or loss of profits incurred by client, its subsidiaries, affiliates or successors arising out of or related to the performance of the services hereunder by Cardinal, regardless of whether such claim is based upon any of the above stated reasons or otherwise. Results relate only to the samples identified above. This report shall not be reproduced except in full with written approval of Cardinal Laboratories.

Celey D. Keene, Lab Director/Quality Manager

CARDINAL Laboratories

PHONE (575) 393-2326 ° 101 E. MARLAND ° HOBBS, NM 88240

Analytical Results For:

TRINITY OILFIELD SERVICES & RENTALS, LLC
DAN DUNKELBERG
P. O. BOX 2587
HOBBS NM, 88241
Fax To: NONE

Received:	10/07/2022	Sampling Date:	10/07/2022
Reported:	10/13/2022	Sampling Type:	Soil
Project Name:	DR. PI 17-8 DA #31H	Sampling Condition:	** (See Notes)
Project Number:	NOT GIVEN	Sample Received By:	Tamara Oldaker
Project Location:	OXY - LEA CO., NM		

Sample ID: SP-166-00.5-V-P (H224728-76)

BTEX 8021B mg/kg **Analyzed By: JH**

Analyte	Result	Reporting Limit	Analyzed	Method Blank	BS	% Recovery	True Value QC	RPD	Qualifier
Benzene*	<0.050	0.050	10/11/2022	ND	2.08	104	2.00	1.24	
Toluene*	<0.050	0.050	10/11/2022	ND	2.23	112	2.00	0.365	
Ethylbenzene*	<0.050	0.050	10/11/2022	ND	2.08	104	2.00	1.76	
Total Xylenes*	<0.150	0.150	10/11/2022	ND	6.23	104	6.00	1.22	
Total BTEX	<0.300	0.300	10/11/2022	ND					

Surrogate: 4-Bromofluorobenzene (PID *101 %* *69.9-140*

Chloride, SM4500Cl-B mg/kg **Analyzed By: AC**

Analyte	Result	Reporting Limit	Analyzed	Method Blank	BS	% Recovery	True Value QC	RPD	Qualifier
Chloride	**32.0**	16.0	10/11/2022	ND	432	108	400	0.00	

TPH 8015M mg/kg **Analyzed By: MS**

Analyte	Result	Reporting Limit	Analyzed	Method Blank	BS	% Recovery	True Value QC	RPD	Qualifier
GRO C6-C10*	<10.0	10.0	10/11/2022	ND	196	98.0	200	0.0607	
DRO >C10-C28*	<10.0	10.0	10/11/2022	ND	185	92.3	200	1.76	
EXT DRO >C28-C36	<10.0	10.0	10/11/2022	ND					

Surrogate: 1-Chlorooctane *75.4 %* *45.3-161*

Surrogate: 1-Chlorooctadecane *86.6 %* *46.3-178*

Cardinal Laboratories *=Accredited Analyte

PLEASE NOTE: Liability and Damages. Cardinal's liability and client's exclusive remedy for any claim arising, whether based in contract or tort, shall be limited to the amount paid by client for analyses. All claims, including those for negligence and any other cause whatsoever shall be deemed waived unless made in writing and received by Cardinal within thirty (30) days after completion of the applicable service. In no event shall Cardinal be liable for incidental or consequential damages, including, without limitation, business interruptions, loss of use, or loss of profits incurred by client, its subsidiaries, affiliates or successors arising out of or related to the performance of the services hereunder by Cardinal, regardless of whether such claim is based upon any of the above stated reasons or otherwise. Results relate only to the samples identified above. This report shall not be reproduced except in full with written approval of Cardinal Laboratories.

Celey D. Keene, Lab Director/Quality Manager

CARDINAL Laboratories

PHONE (575) 393-2326 ° 101 E. MARLAND ° HOBBS, NM 88240

Analytical Results For:

TRINITY OILFIELD SERVICES & RENTALS, LLC
DAN DUNKELBERG
P. O. BOX 2587
HOBBS NM, 88241
Fax To: NONE

Received:	10/07/2022	Sampling Date:	10/07/2022
Reported:	10/13/2022	Sampling Type:	Soil
Project Name:	DR. PI 17-8 DA #31H	Sampling Condition:	** (See Notes)
Project Number:	NOT GIVEN	Sample Received By:	Tamara Oldaker
Project Location:	OXY - LEA CO., NM		

Sample ID: SP-167-00.0-V-P (H224728-77)

BTEX 8021B mg/kg **Analyzed By: JH**

Analyte	Result	Reporting Limit	Analyzed	Method Blank	BS	% Recovery	True Value QC	RPD	Qualifier
Benzene*	<0.050	0.050	10/11/2022	ND	2.08	104	2.00	1.24	
Toluene*	<0.050	0.050	10/11/2022	ND	2.23	112	2.00	0.365	
Ethylbenzene*	<0.050	0.050	10/11/2022	ND	2.08	104	2.00	1.76	
Total Xylenes*	<0.150	0.150	10/11/2022	ND	6.23	104	6.00	1.22	
Total BTEX	<0.300	0.300	10/11/2022	ND					

Surrogate: 4-Bromofluorobenzene (PID *102 %* *69.9-140*

Chloride, SM4500Cl-B mg/kg **Analyzed By: AC**

Analyte	Result	Reporting Limit	Analyzed	Method Blank	BS	% Recovery	True Value QC	RPD	Qualifier
Chloride	**864**	16.0	10/11/2022	ND	432	108	400	0.00	

TPH 8015M mg/kg **Analyzed By: MS**

Analyte	Result	Reporting Limit	Analyzed	Method Blank	BS	% Recovery	True Value QC	RPD	Qualifier
GRO C6-C10*	<10.0	10.0	10/11/2022	ND	196	98.0	200	0.0607	
DRO >C10-C28*	**291**	10.0	10/11/2022	ND	185	92.3	200	1.76	
EXT DRO >C28-C36	**90.5**	10.0	10/11/2022	ND					

Surrogate: 1-Chlorooctane *80.9 %* *45.3-161*

Surrogate: 1-Chlorooctadecane *104 %* *46.3-178*

Cardinal Laboratories *=Accredited Analyte

PLEASE NOTE: Liability and Damages. Cardinal's liability and client's exclusive remedy for any claim arising, whether based in contract or tort, shall be limited to the amount paid by client for analyses. All claims, including those for negligence and any other cause whatsoever shall be deemed waived unless made in writing and received by Cardinal within thirty (30) days after completion of the applicable service. In no event shall Cardinal be liable for incidental or consequential damages, including, without limitation, business interruptions, loss of use, or loss of profits incurred by client, its subsidiaries, affiliates or successors arising out of or related to the performance of the services hereunder by Cardinal, regardless of whether such claim is based upon any of the above stated reasons or otherwise. Results relate only to the samples identified above. This report shall not be reproduced except in full with written approval of Cardinal Laboratories.

Celey D. Keene, Lab Director/Quality Manager

CARDINAL Laboratories

PHONE (575) 393-2326 ° 101 E. MARLAND ° HOBBS, NM 88240

Analytical Results For:

TRINITY OILFIELD SERVICES & RENTALS, LLC
DAN DUNKELBERG
P. O. BOX 2587
HOBBS NM, 88241
Fax To: NONE

Received:	10/07/2022	Sampling Date:	10/07/2022
Reported:	10/13/2022	Sampling Type:	Soil
Project Name:	DR. PI 17-8 DA #31H	Sampling Condition:	** (See Notes)
Project Number:	NOT GIVEN	Sample Received By:	Tamara Oldaker
Project Location:	OXY - LEA CO., NM		

Sample ID: SP-167-00.5-V-P (H224728-78)

BTEX 8021B mg/kg **Analyzed By: JH**

Analyte	Result	Reporting Limit	Analyzed	Method Blank	BS	% Recovery	True Value QC	RPD	Qualifier
Benzene*	<0.050	0.050	10/12/2022	ND	2.08	104	2.00	1.24	
Toluene*	<0.050	0.050	10/12/2022	ND	2.23	112	2.00	0.365	
Ethylbenzene*	<0.050	0.050	10/12/2022	ND	2.08	104	2.00	1.76	
Total Xylenes*	<0.150	0.150	10/12/2022	ND	6.23	104	6.00	1.22	
Total BTEX	<0.300	0.300	10/12/2022	ND					

Surrogate: 4-Bromofluorobenzene (PID *100 %* *69.9-140*

Chloride, SM4500Cl-B mg/kg **Analyzed By: AC**

Analyte	Result	Reporting Limit	Analyzed	Method Blank	BS	% Recovery	True Value QC	RPD	Qualifier
Chloride	**32.0**	16.0	10/11/2022	ND	384	96.0	400	4.08	

TPH 8015M mg/kg **Analyzed By: MS**

Analyte	Result	Reporting Limit	Analyzed	Method Blank	BS	% Recovery	True Value QC	RPD	Qualifier
GRO C6-C10*	<10.0	10.0	10/11/2022	ND	196	98.0	200	0.0607	
DRO >C10-C28*	<10.0	10.0	10/11/2022	ND	185	92.3	200	1.76	
EXT DRO >C28-C36	<10.0	10.0	10/11/2022	ND					

Surrogate: 1-Chlorooctane *73.9 %* *45.3-161*

Surrogate: 1-Chlorooctadecane *85.6 %* *46.3-178*

Cardinal Laboratories *=Accredited Analyte

PLEASE NOTE: Liability and Damages. Cardinal's liability and client's exclusive remedy for any claim arising, whether based in contract or tort, shall be limited to the amount paid by client for analyses. All claims, including those for negligence and any other cause whatsoever shall be deemed waived unless made in writing and received by Cardinal within thirty (30) days after completion of the applicable service. In no event shall Cardinal be liable for incidental or consequential damages, including, without limitation, business interruptions, loss of use, or loss of profits incurred by client, its subsidiaries, affiliates or successors arising out of or related to the performance of the services hereunder by Cardinal, regardless of whether such claim is based upon any of the above stated reasons or otherwise. Results relate only to the samples identified above. This report shall not be reproduced except in full with written approval of Cardinal Laboratories.

Celey D. Keene, Lab Director/Quality Manager

CARDINAL Laboratories

PHONE (575) 393-2326 ° 101 E. MARLAND ° HOBBS, NM 88240

Analytical Results For:

TRINITY OILFIELD SERVICES & RENTALS, LLC
DAN DUNKELBERG
P. O. BOX 2587
HOBBS NM, 88241
Fax To: NONE

Received:	10/07/2022	Sampling Date:	10/07/2022
Reported:	10/13/2022	Sampling Type:	Soil
Project Name:	DR. PI 17-8 DA #31H	Sampling Condition:	** (See Notes)
Project Number:	NOT GIVEN	Sample Received By:	Tamara Oldaker
Project Location:	OXY - LEA CO., NM		

Sample ID: SP-168-00.0-V-P (H224728-79)

BTEX 8021B mg/kg **Analyzed By: JH**

Analyte	Result	Reporting Limit	Analyzed	Method Blank	BS	% Recovery	True Value QC	RPD	Qualifier
Benzene*	<0.050	0.050	10/12/2022	ND	2.08	104	2.00	1.24	
Toluene*	<0.050	0.050	10/12/2022	ND	2.23	112	2.00	0.365	
Ethylbenzene*	<0.050	0.050	10/12/2022	ND	2.08	104	2.00	1.76	
Total Xylenes*	<0.150	0.150	10/12/2022	ND	6.23	104	6.00	1.22	
Total BTEX	<0.300	0.300	10/12/2022	ND					

Surrogate: 4-Bromofluorobenzene (PID *102 %* *69.9-140*

Chloride, SM4500Cl-B mg/kg **Analyzed By: AC**

Analyte	Result	Reporting Limit	Analyzed	Method Blank	BS	% Recovery	True Value QC	RPD	Qualifier
Chloride	**720**	16.0	10/11/2022	ND	384	96.0	400	4.08	

TPH 8015M mg/kg **Analyzed By: MS**

Analyte	Result	Reporting Limit	Analyzed	Method Blank	BS	% Recovery	True Value QC	RPD	Qualifier
GRO C6-C10*	<10.0	10.0	10/11/2022	ND	196	98.0	200	0.0607	
DRO >C10-C28*	**194**	10.0	10/11/2022	ND	185	92.3	200	1.76	
EXT DRO >C28-C36	**39.1**	10.0	10/11/2022	ND					

Surrogate: 1-Chlorooctane *79.5 %* *45.3-161*

Surrogate: 1-Chlorooctadecane *101 %* *46.3-178*

Cardinal Laboratories *=Accredited Analyte

PLEASE NOTE: Liability and Damages. Cardinal's liability and client's exclusive remedy for any claim arising, whether based in contract or tort, shall be limited to the amount paid by client for analyses. All claims, including those for negligence and any other cause whatsoever shall be deemed waived unless made in writing and received by Cardinal within thirty (30) days after completion of the applicable service. In no event shall Cardinal be liable for incidental or consequential damages, including, without limitation, business interruptions, loss of use, or loss of profits incurred by client, its subsidiaries, affiliates or successors arising out of or related to the performance of the services hereunder by Cardinal, regardless of whether such claim is based upon any of the above stated reasons or otherwise. Results relate only to the samples identified above. This report shall not be reproduced except in full with written approval of Cardinal Laboratories.

Celey D. Keene, Lab Director/Quality Manager

CARDINAL Laboratories

PHONE (575) 393-2326 ° 101 E. MARLAND ° HOBBS, NM 88240

Analytical Results For:

TRINITY OILFIELD SERVICES & RENTALS, LLC
DAN DUNKELBERG
P. O. BOX 2587
HOBBS NM, 88241
Fax To: NONE

Received:	10/07/2022	Sampling Date:	10/07/2022
Reported:	10/13/2022	Sampling Type:	Soil
Project Name:	DR. PI 17-8 DA #31H	Sampling Condition:	** (See Notes)
Project Number:	NOT GIVEN	Sample Received By:	Tamara Oldaker
Project Location:	OXY - LEA CO., NM		

Sample ID: SP-168-00.5-V-P (H224728-80)

BTEX 8021B mg/kg **Analyzed By: JH**

Analyte	Result	Reporting Limit	Analyzed	Method Blank	BS	% Recovery	True Value QC	RPD	Qualifier
Benzene*	<0.050	0.050	10/12/2022	ND	2.08	104	2.00	1.24	
Toluene*	<0.050	0.050	10/12/2022	ND	2.23	112	2.00	0.365	
Ethylbenzene*	<0.050	0.050	10/12/2022	ND	2.08	104	2.00	1.76	
Total Xylenes*	<0.150	0.150	10/12/2022	ND	6.23	104	6.00	1.22	
Total BTEX	<0.300	0.300	10/12/2022	ND					

Surrogate: 4-Bromofluorobenzene (PID *102 %* *69.9-140*

Chloride, SM4500Cl-B mg/kg **Analyzed By: AC**

Analyte	Result	Reporting Limit	Analyzed	Method Blank	BS	% Recovery	True Value QC	RPD	Qualifier
Chloride	**32.0**	16.0	10/11/2022	ND	384	96.0	400	4.08	

TPH 8015M mg/kg **Analyzed By: MS**

Analyte	Result	Reporting Limit	Analyzed	Method Blank	BS	% Recovery	True Value QC	RPD	Qualifier
GRO C6-C10*	<10.0	10.0	10/11/2022	ND	196	98.0	200	0.0607	
DRO >C10-C28*	<10.0	10.0	10/11/2022	ND	185	92.3	200	1.76	
EXT DRO >C28-C36	<10.0	10.0	10/11/2022	ND					

Surrogate: 1-Chlorooctane *77.3 %* *45.3-161*

Surrogate: 1-Chlorooctadecane *89.6 %* *46.3-178*

Cardinal Laboratories *=Accredited Analyte

PLEASE NOTE: Liability and Damages. Cardinal's liability and client's exclusive remedy for any claim arising, whether based in contract or tort, shall be limited to the amount paid by client for analyses. All claims, including those for negligence and any other cause whatsoever shall be deemed waived unless made in writing and received by Cardinal within thirty (30) days after completion of the applicable service. In no event shall Cardinal be liable for incidental or consequential damages, including, without limitation, business interruptions, loss of use, or loss of profits incurred by client, its subsidiaries, affiliates or successors arising out of or related to the performance of the services hereunder by Cardinal, regardless of whether such claim is based upon any of the above stated reasons or otherwise. Results relate only to the samples identified above. This report shall not be reproduced except in full with written approval of Cardinal Laboratories.

Celey D. Keene, Lab Director/Quality Manager

CARDINAL Laboratories

PHONE (575) 393-2326 ° 101 E. MARLAND ° HOBBS, NM 88240

Notes and Definitions

QM-07	The spike recovery was outside acceptance limits for the MS and/or MSD. The batch was accepted based on acceptable LCS recovery.
ND	Analyte NOT DETECTED at or above the reporting limit
RPD	Relative Percent Difference
**	Samples not received at proper temperature of 6°C or below.
***	Insufficient time to reach temperature.
-	Chloride by SM4500Cl-B does not require samples be received at or below 6°C
	Samples reported on an as received basis (wet) unless otherwise noted on report

Cardinal Laboratories *=Accredited Analyte

PLEASE NOTE: Liability and Damages. Cardinal's liability and client's exclusive remedy for any claim arising, whether based in contract or tort, shall be limited to the amount paid by client for analyses. All claims, including those for negligence and any other cause whatsoever shall be deemed waived unless made in writing and received by Cardinal within thirty (30) days after completion of the applicable service. In no event shall Cardinal be liable for incidental or consequential damages, including, without limitation, business interruptions, loss of use, or loss of profits incurred by client, its subsidiaries, affiliates or successors arising out of or related to the performance of the services hereunder by Cardinal, regardless of whether such claim is based upon any of the above stated reasons or otherwise. Results relate only to the samples identified above. This report shall not be reproduced except in full with written approval of Cardinal Laboratories.

Celey D. Keene, Lab Director/Quality Manager

CARDINAL Laboratories

101 East Marland, Hobbs, NM 88240
(575) 393-2326 FAX (575) 393-2476

CHAIN-OF-CUSTODY AND ANALYSIS REQUEST

Company Name:	Trinity Oilfield Services	BILL TO	
Project Manager:	Dan Dunkelberg	P.O. #:	
Address:	8426 N Dal Paso	Company:	OXY USA, Inc.
City:	Hobbs — State: NM Zip: 88241	Attn:	Wade Dittrich
Phone #:	Fax #:	Address:	
Project #:	Project Owner: (see below)	City:	
Project Name:	DR. PI 17-8 DA #31H — dan@trinityoilfieldservices.com	State:	Zip:
Project Location:	Lea Co., NM	Phone #:	
Sampler Name:	XT	Fax #:	

FOR LAB USE ONLY: H224728

Lab I.D.	Sample I.D.	(G)RAB OR (C)OMP.	# CONTAINERS	MATRIX: GROUNDWATER	WASTEWATER	SOIL	OIL	SLUDGE	OTHER :	PRESERV.: ACID/BASE:	ICE / COOL	OTHER :	SAMPLING: DATE	TIME	Chloride	TPH	BTEX
1	SP-129-00.0-V-P	G	1			X							10/7/2022		X	X	X
2	SP-129-00.5-V-P	G	1			X							10/7/2022		X	X	X
3	SP-130-00.0-V-P	G	1			X							10/7/2022		X	X	X
4	SP-130-00.5-V-P	G	1			X							10/7/2022		X	X	X
5	SP-131-00.0-V-P	G	1			X							10/7/2022		X	X	X
6	SP-131-00.5-V-P	G	1			X							10/7/2022		X	X	X
7	SP-132-00.0-V-P	G	1			X							10/7/2022		X	X	X
8	SP-132-00.5-V-P	G	1			X							10/7/2022		X	X	X
9	SP-133-00.0-V-P	G	1			X							10/7/2022		X	X	X
10	SP-133-00.5-V-P	G	1			X							10/7/2022		X	X	X

PLEASE NOTE: Liability and Damages. Cardinal's liability and client's exclusive remedy for any claim arising whether based in contract or tort, shall be limited to the amount paid by the client for the analyses. All claims including those for negligence and any other cause whatsoever shall be deemed waived unless made in writing and received by Cardinal within 30 days after completion of the applicable service. In no event shall Cardinal be liable for incidental or consequential damages, including without limitation, business interruptions, loss of use, or loss of profits incurred by client, its subsidiaries, affiliates or successors arising out of or related to the performance of services hereunder by Cardinal, regardless of whether such claim is based upon any of the above stated reasons or otherwise.

Relinquished By: [signature]	Date: 10-7-22 Time: 1450	Received By: [signature]	Verbal Result: ☐ Yes ☐ No Add'l Phone #: All Results are emailed. Please provide Email address:
Relinquished By:	Date: Time:	Received By:	REMARKS:

Delivered By: (Circle One) Sampler - UPS - Bus - Other:	Observed Temp. °C 25.2 Corrected Temp. °C 24.6	Sample Condition: Cool ☐ Yes ☐ No; Intact ☐ Yes ☐ No	CHECKED BY: (Initials) TO	Turnaround Time: Standard X; Rush ☐ Thermometer ID #113 Correction Factor -0.6 °C	Bacteria (only) Sample Condition: Cool ☐ Yes ☐ No; Intact ☐ Yes ☐ No; Observed Temp. °C; Corrected Temp. °C

† Cardinal cannot accept verbal changes. Please email changes to celey.keene@cardinallabsnm.com

CARDINAL Laboratories

101 East Marland, Hobbs, NM 88240
(575) 393-2326 FAX (575) 393-2476

CHAIN-OF-CUSTODY AND ANALYSIS REQUEST

Company Name:	Trinity Oilfield Services	BILL TO	
Project Manager:	Dan Dunkelberg	P.O. #:	
Address:	8426 N Dal Paso	Company:	OXY USA, Inc.
City:	Hobbs	State: NM Zip: 88241	Attn: Wade Dittrich
Phone #:		Fax #:	Address:
Project #:		Project Owner: (see below)	City:
Project Name:	DR. PI 17-8 DA #31H	dan@trinityoilfieldservices.com	State: Zip:
Project Location:	Lea Co., NM		Phone #:
Sampler Name:	XT		Fax #:

ANALYSIS REQUEST

FOR LAB USE ONLY: H224728

Lab I.D.	Sample I.D.	(G)RAB OR (C)OMP.	# CONTAINERS	MATRIX: GROUNDWATER	WASTEWATER	SOIL	OIL	SLUDGE	OTHER :	PRESERV.: ACID/BASE:	ICE / COOL	OTHER :	SAMPLING: DATE	TIME	Chloride	TPH	BTEX
11	SP-134-00.0-V-P	G	1			X							10/7/2022		X	X	X
12	SP-134-00.5-V-P	G	1			X							10/7/2022		X	X	X
13	SP-135-00.0-V-P	G	1			X							10/7/2022		X	X	X
14	SP-135-00.5-V-P	G	1			X							10/7/2022		X	X	X
15	SP-136-00.0-V-P	G	1			X							10/7/2022		X	X	X
16	SP-136-00.5-V-P	G	1			X							10/7/2022		X	X	X
17	SP-137-00.0-V-P	G	1			X							10/7/2022		X	X	X
18	SP-137-00.5-V-P	G	1			X							10/7/2022		X	X	X
19	SP-138-00.0-V-P	G	1			X							10/7/2022		X	X	X
20	SP-138-00.5-V-P	G	1			X							10/7/2022		X	X	X

PLEASE NOTE: Liability and Damages. Cardinal's liability and client's exclusive remedy for any claim arising whether based in contract or tort, shall be limited to the amount paid by the client for the analyses. All claims including those for negligence and any other cause whatsoever shall be deemed waived unless made in writing and received by Cardinal within 30 days after completion of the applicable service. In no event shall Cardinal be liable for incidental or consequential damages, including without limitation, business interruptions, loss of use, or loss of profits incurred by client, its subsidiaries, affiliates or successors arising out of or related to the performance of services hereunder by Cardinal, regardless of whether such claim is based upon any of the above stated reasons or otherwise.

Relinquished By:	Date: 10-7-22	Received By:	Verbal Result: Yes No Add'l Phone #:
	Time: 1450		All Results are emailed. Please provide Email address:
Relinquished By:	Date:	Received By:	REMARKS:
	Time:		

Delivered By: (Circle One)	Observed Temp. °C 25.2	Sample Condition: Cool Yes / No; Intact Yes / No	CHECKED BY: (Initials)	Turnaround Time: Standard X; Rush	Bacteria (only) Sample Condition: Cool Yes / No; Intact Yes / No; Observed Temp. °C
Sampler - UPS - Bus - Other:	Corrected Temp. °C 24.6			Thermometer ID #113; Correction Factor -0.6 °C	Corrected Temp. °C

† Cardinal cannot accept verbal changes. Please email changes to celey.keene@cardinallabsnm.com

CARDINAL Laboratories

101 East Marland, Hobbs, NM 88240
(575) 393-2326 FAX (575) 393-2476

CHAIN-OF-CUSTODY AND ANALYSIS REQUEST

Company Name:	Trinity Oilfield Services	BILL TO	
Project Manager:	Dan Dunkelberg	P.O. #:	
Address:	8426 N Dal Paso	Company:	OXY USA, Inc.
City:	Hobbs	State: NM Zip: 88241	Attn: Wade Dittrich
Phone #:		Fax #:	Address:
Project #:		Project Owner: (see below)	City:
Project Name:	DR. PI 17-8 DA #31H	dan@trinityoilfieldservices.com	State: Zip:
Project Location:	Lea Co., NM		Phone #:
Sampler Name:	XT		Fax #:

ANALYSIS REQUEST

FOR LAB USE ONLY Lab I.D.	Sample I.D.	(G)RAB OR (C)OMP.	# CONTAINERS	MATRIX: GROUNDWATER	WASTEWATER	SOIL	OIL	SLUDGE	OTHER :	PRESERV.: ACID/BASE:	ICE / COOL	OTHER :	SAMPLING: DATE	TIME	Chloride	TPH	BTEX
H224728																	
21	SP-139-00.0-V-P	G	1			X							10/7/2022		X	X	X
22	SP-139-00.5-V-P	G	1			X							10/7/2022		X	X	X
23	SP-140-00.0-V-P	G	1			X							10/7/2022		X	X	X
24	SP-140-00.5-V-P	G	1			X							10/7/2022		X	X	X
25	SP-141-00.0-V-P	G	1			X							10/7/2022		X	X	X
26	SP-141-00.5-V-P	G	1			X							10/7/2022		X	X	X
27	SP-142-00.0-V-P	G	1			X							10/7/2022		X	X	X
28	SP-142-00.5-V-P	G	1			X							10/7/2022		X	X	X
29	SP-143-00.0-V-P	G	1			X							10/7/2022		X	X	X
30	SP-143-00.5-V-P	G	1			X							10/7/2022		X	X	X

PLEASE NOTE: Liability and Damages. Cardinal's liability and client's exclusive remedy for any claim arising whether based in contract or tort, shall be limited to the amount paid by the client for the analyses. All claims including those for negligence and any other cause whatsoever shall be deemed waived unless made in writing and received by Cardinal within 30 days after completion of the applicable service. In no event shall Cardinal be liable for incidental or consequential damages, including without limitation, business interruptions, loss of use, or loss of profits incurred by client, its subsidiaries, affiliates or successors arising out of or related to the performance of services hereunder by Cardinal, regardless of whether such claim is based upon any of the above stated reasons or otherwise.

Relinquished By:	Date: 10-7-22 Time: 1450	Received By:	Verbal Result: Yes No Add'l Phone #: All Results are emailed. Please provide Email address:
Relinquished By:	Date: Time:	Received By:	REMARKS:

Delivered By: (Circle One) Sampler - UPS - Bus - Other:	Observed Temp. °C 25.2 Corrected Temp. °C 24.6	Sample Condition: Cool Yes No; Intact Yes No	CHECKED BY: (Initials) T.P.	Turnaround Time: Standard X Rush; Thermometer ID #113; Correction Factor -0.6 °C; Bacteria (only) Sample Condition: Cool Yes No; Intact Yes No; Observed Temp. °C; Corrected Temp. °C

† Cardinal cannot accept verbal changes. Please email changes to celey.keene@cardinallabsnm.com

CARDINAL Laboratories

101 East Marland, Hobbs, NM 88240
(575) 393-2326 FAX (575) 393-2476

CHAIN-OF-CUSTODY AND ANALYSIS REQUEST

Company Name:	Trinity Oilfield Services	BILL TO	
Project Manager:	Dan Dunkelberg	P.O. #:	
Address:	8426 N Dal Paso	Company:	OXY USA, Inc.
City:	Hobbs	State: NM Zip: 88241	Attn: Wade Dittrich
Phone #:		Fax #:	Address:
Project #:		Project Owner: (see below)	City:
Project Name:	DR. PI 17-8 DA #31H	dan@trinityoilfieldservices.com	State: Zip:
Project Location:	Lea Co., NM		Phone #:
Sampler Name:	XT		Fax #:

ANALYSIS REQUEST

FOR LAB USE ONLY Lab I.D.	Sample I.D.	(G)RAB OR (C)OMP.	# CONTAINERS	MATRIX: GROUNDWATER	WASTEWATER	SOIL	OIL	SLUDGE	OTHER :	PRESERV.: ACID/BASE:	ICE / COOL	OTHER :	SAMPLING: DATE	TIME	Chloride	TPH	BTEX
H224728																	
31	SP-144-00.0-V-P	G	1			X							10/7/2022		X	X	X
32	SP-144-00.5-V-P	G	1			X							10/7/2022		X	X	X
33	SP-145-00.0-V-P	G	1			X							10/7/2022		X	X	X
34	SP-145-00.5-V-P	G	1			X							10/7/2022		X	X	X
35	SP-146-00.0-V-P	G	1			X							10/7/2022		X	X	X
36	SP-146-00.5-V-P	G	1			X							10/7/2022		X	X	X
37	SP-147-00.0-V-P	G	1			X							10/7/2022		X	X	X
38	SP-147-00.5-V-P	G	1			X							10/7/2022		X	X	X
39	SP-148-00.0-V-P	G	1			X							10/7/2022		X	X	X
40	SP-148-00.5-V-P	G	1			X							10/7/2022		X	X	X

PLEASE NOTE: Liability and Damages. Cardinal's liability and client's exclusive remedy for any claim arising whether based in contract or tort, shall be limited to the amount paid by the client for the analyses. All claims including those for negligence and any other cause whatsoever shall be deemed waived unless made in writing and received by Cardinal within 30 days after completion of the applicable service. In no event shall Cardinal be liable for incidental or consequental damages, including without limitation, business interruptions, loss of use, or loss of profits incurred by client, its subsidiaries, affiliates or successors arising out of or related to the performance of services hereunder by Cardinal, regardless of whether such claim is based upon any of the above stated reasons or otherwise.

Relinquished By:	Date: 10-7-22	Received By:	Verbal Result: Yes No Add'l Phone #:
	Time: 1450		All Results are emailed. Please provide Email address:
Relinquished By:	Date:	Received By:	REMARKS:
	Time:		

Delivered By: (Circle One)	Observed Temp. °C 25.2	Sample Condition: Cool Yes / No; Intact Yes / No	CHECKED BY: (Initials) T.O.	Turnaround Time: Standard X; Rush
Sampler - UPS - Bus - Other:	Corrected Temp. °C 24.6			Thermometer ID #113; Correction Factor -0.6 °C

Bacteria (only) Sample Condition: Cool Yes / No; Intact Yes / No; Observed Temp. °C; Corrected Temp. °C

† Cardinal cannot accept verbal changes. Please email changes to celey.keene@cardinallabsnm.com

Received by OCD: 4/11/2023 4:39:15 PM

Released to Imaging: 5/15/2023 10:22:25 AM

CARDINAL Laboratories

101 East Marland, Hobbs, NM 88240
(575) 393-2326 FAX (575) 393-2476

CHAIN-OF-CUSTODY AND ANALYSIS REQUEST

Company Name:	Trinity Oilfield Services	BILL TO	
Project Manager:	Dan Dunkelberg	P.O. #:	
Address:	8426 N Dal Paso	Company:	OXY USA, Inc.
City:	Hobbs	State: NM Zip: 88241	Attn: Wade Dittrich
Phone #:		Fax #:	Address:
Project #:		Project Owner: (see below)	City:
Project Name:	DR. PI 17-8 DA #31H	dan@trinityoilfieldservices.com	State: Zip:
Project Location:	Lea Co., NM		Phone #:
Sampler Name:	XT		Fax #:

ANALYSIS REQUEST

FOR LAB USE ONLY Lab I.D.	Sample I.D.	(G)RAB OR (C)OMP.	# CONTAINERS	MATRIX: GROUNDWATER	WASTEWATER	SOIL	OIL	SLUDGE	OTHER :	PRESERV.: ACID/BASE:	ICE / COOL	OTHER :	SAMPLING: DATE	TIME	Chloride	TPH	BTEX
H224728																	
41	SP-149-00.0-V-P	G	1			X							10/7/2022		X	X	X
42	SP-149-00.5-V-P	G	1			X							10/7/2022		X	X	X
43	SP-150-00.0-V-P	G	1			X							10/7/2022		X	X	X
44	SP-150-00.5-V-P	G	1			X							10/7/2022		X	X	X
45	SP-151-00.0-V-P	G	1			X							10/7/2022		X	X	X
46	SP-151-00.5-V-P	G	1			X							10/7/2022		X	X	X
47	SP-152-00.0-V-P	G	1			X							10/7/2022		X	X	X
48	SP-152-00.5-V-P	G	1			X							10/7/2022		X	X	X
49	SP-153-00.0-V-P	G	1			X							10/7/2022		X	X	X
50	SP-153-00.5-V-P	G	1			X							10/7/2022		X	X	X

PLEASE NOTE: Liability and Damages. Cardinal's liability and client's exclusive remedy for any claim arising whether based in contract or tort, shall be limited to the amount paid by the client for the analyses. All claims including those for negligence and any other cause whatsoever shall be deemed waived unless made in writing and received by Cardinal within 30 days after completion of the applicable service. In no event shall Cardinal be liable for incidental or consequential damages, including without limitation, business interruptions, loss of use, or loss of profits incurred by client, its subsidiaries, affiliates or successors arising out of or related to the performance of services hereunder by Cardinal, regardless of whether such claim is based upon any of the above stated reasons or otherwise.

Relinquished By:	Date: 10-7-22	Received By:	Verbal Result: Yes No Add'l Phone #:
	Time: 1450		All Results are emailed. Please provide Email address:
Relinquished By:	Date:	Received By:	REMARKS:
	Time:		

Delivered By: (Circle One)	Observed Temp. °C 25.2	Sample Condition: Cool Yes / No; Intact Yes / No	CHECKED BY: (Initials)	Turnaround Time: Standard X; Rush
Sampler - UPS - Bus - Other:	Corrected Temp. °C 24.6			Thermometer ID #113; Correction Factor -0.6 °C

Bacteria (only) Sample Condition: Cool Yes / No; Intact Yes / No; Observed Temp. °C; Corrected Temp. °C

† Cardinal cannot accept verbal changes. Please email changes to celey.keene@cardinallabsnm.com

Received by OCD: 4/11/2023 4:39:15 PM

Released to Imaging: 5/15/2023 10:22:25 AM

CARDINAL Laboratories

101 East Marland, Hobbs, NM 88240
(575) 393-2326 FAX (575) 393-2476

CHAIN-OF-CUSTODY AND ANALYSIS REQUEST

Company Name:	Trinity Oilfield Services	BILL TO	
Project Man..ger:	Dan Dunkelberg	P.O. #:	
Address:	8426 N Dal Paso	Company:	OXY USA, Inc.
City:	Hobbs	State: NM Zip: 88241	Attn: Wade Dittrich
Phone #:		Fax #:	Address:
Project #:		Project Owner: (see below)	City:
Project Name:	DR. PI 17-8 DA #31H	dan@trinityoilfieldservices.com	State: Zip:
Project Location:	Lea Co., NM		Phone #:
Sampler Name:	XT		Fax #:

ANALYSIS REQUEST

FOR LAB USE ONLY: H224728

Lab I.D.	Sample I.D.	(G)RAB OR (C)OMP.	# CONTAINERS	MATRIX: GROUNDWATER	WASTEWATER	SOIL	OIL	SLUDGE	OTHER :	PRESERV.: ACID/BASE:	ICE / COOL	OTHER :	SAMPLING: DATE	TIME	Chloride	TPH	BTEX
51	SP-154-00.0-V-P	G	1			X							10/7/2022		X	X	X
52	SP-154-00.5-V-P	G	1			X							10/7/2022		X	X	X
53	SP-155-00.0-V-P	G	1			X							10/7/2022		X	X	X
54	SP-155-00.5-V-P	G	1			X							10/7/2022		X	X	X
55	SP-156-00.0-V-P	G	1			X							10/7/2022		X	X	X
56	SP-156-00.5-V-P	G	1			X							10/7/2022		X	X	X
57	SP-157-00.0-V-P	G	1			X							10/7/2022		X	X	X
58	SP-157-00.5-V-P	G	1			X							10/7/2022		X	X	X
59	SP-158-00.0-V-P	G	1			X							10/7/2022		X	X	X
60	SP-158-00.5-V-P	G	1			X							10/7/2022		X	X	X

PLEASE NOTE: Liability and Damages. Cardinal's liability and client's exclusive remedy for any claim arising whether based in contract or tort, shall be limited to the amount paid by the client for the analyses. All claims including those for negligence and any other cause whatsoever shall be deemed waived unless made in writing and received by Cardinal within 30 days after completion of the applicable service. In no event shall Cardinal be liable for incidental or consequential damages, including without limitation, business interruptions, loss of use, or loss of profits incurred by client, its subsidiaries, affiliates or successors arising out of or related to the performance of services hereunder by Cardinal, regardless of whether such claim is based upon any of the above stated reasons or otherwise.

Relinquished By:	Date: 10-7-22	Received By:	Verbal Result: Yes No Add'l Phone #:
	Time: 1450		All Results are emailed. Please provide Email address:
Relinquished By:	Date:	Received By:	REMARKS:
	Time:		

Delivered By: (Circle One)	Observed Temp. °C 25.2	Sample Condition: Cool Yes / Intact Yes	CHECKED BY: (Initials)	Turnaround Time: Standard X / Rush
Sampler - UPS - Bus - Other:	Corrected Temp. °C 24.6	No / No	T.O.	Thermometer ID #113 / Correction Factor -0.6 °C

Bacteria (only) Sample Condition: Cool Yes / No; Intact Yes / No; Observed Temp. °C; Corrected Temp. °C

† Cardinal cannot accept verbal changes. Please email changes to celey.keene@cardinallabsnm.com

CARDINAL Laboratories

101 East Marland, Hobbs, NM 88240
(575) 393-2326 FAX (575) 393-2476

CHAIN-OF-CUSTODY AND ANALYSIS REQUEST

Company Name:	Trinity Oilfield Services	BILL TO	
Project Manager:	Dan Dunkelberg	P.O. #:	
Address:	8426 N Dal Paso	Company:	OXY USA, Inc.
City:	Hobbs State: NM Zip: 88241	Attn:	Wade Dittrich
Phone #:	Fax #:	Address:	
Project #:	Project Owner: (see below)	City:	
Project Name:	DR. PI 17-8 DA #31H dan@trinityoilfieldservices.com	State:	Zip:
Project Location:	Lea Co., NM	Phone #:	
Sampler Name:	XT	Fax #:	

ANALYSIS REQUEST

FOR LAB USE ONLY H224728 Lab I.D.	Sample I.D.	(G)RAB OR (C)OMP.	# CONTAINERS	MATRIX: GROUNDWATER	WASTEWATER	SOIL	OIL	SLUDGE	OTHER :	PRESERV.: ACID/BASE:	ICE / COOL	OTHER :	SAMPLING: DATE	TIME	Chloride	TPH	BTEX
61	SP-159-00.0-V-P	G	1			X							10/7/2022		X	X	X
62	SP-159-00.5-V-P	G	1			X							10/7/2022		X	X	X
63	SP-160-00.0-V-P	G	1			X							10/7/2022		X	X	X
64	SP-160-00.5-V-P	G	1			X							10/7/2022		X	X	X
65	SP-161-00.0-V-P	G	1			X							10/7/2022		X	X	X
66	SP-161-00.5-V-P	G	1			X							10/7/2022		X	X	X
67	SP-162-00.0-V-P	G	1			X							10/7/2022		X	X	X
68	SP-162-00.5-V-P	G	1			X							10/7/2022		X	X	X
69	SP-163-00.0-V-P	G	1			X							10/7/2022		X	X	X
70	SP-163-00.5-V-P	G	1			X							10/7/2022		X	X	X

PLEASE NOTE: Liability and Damages. Cardinal's liability and client's exclusive remedy for any claim arising whether based in contract or tort, shall be limited to the amount paid by the client for the analyses. All claims including those for negligence and any other cause whatsoever shall be deemed waived unless made in writing and received by Cardinal within 30 days after completion of the applicable service. In no event shall Cardinal be liable for incidental or consequential damages, including without limitation, business interruptions, loss of use, or loss of profits incurred by client, its subsidiaries, affiliates or successors arising out of or related to the performance of services hereunder by Cardinal, regardless of whether such claim is based upon any of the above stated reasons or otherwise.

Relinquished By: Xrebitt T.	Date: 10-7-22 Time: 1450	Received By: [signature]	Verbal Result: Yes No Add'l Phone #: All Results are emailed. Please provide Email address:
Relinquished By:	Date: Time:	Received By:	REMARKS:

Delivered By: (Circle One) Sampler - UPS - Bus - Other:	Observed Temp. °C 25.2 Corrected Temp. °C 24.6	Sample Condition: Cool Yes / Intact Yes; Cool No / Intact No	CHECKED BY: (Initials) T.O.	Turnaround Time: Standard X Rush; Thermometer ID #113; Correction Factor -0.6 °C	Bacteria (only) Sample Condition: Cool Yes / Intact Yes; Cool No / Intact No; Observed Temp. °C; Corrected Temp. °C

† Cardinal cannot accept verbal changes. Please email changes to celey.keene@cardinallabsnm.com

CARDINAL Laboratories

101 East Marland, Hobbs, NM 88240
(575) 393-2326 FAX (575) 393-2476

CHAIN-OF-CUSTODY AND ANALYSIS REQUEST

Company Name:	Trinity Oilfield Services	BILL TO	
Project Manager:	D..n Dunkelberg	P.O. #:	
Address:	8426 N Dal Paso	Company:	OXY USA, Inc.
City:	Hobbs	State: NM Zip: 88241	Attn: Wade Dittrich
Phone #:		Fax #:	Address:
Project #:		Project Owner: (see below)	City:
Project Name:	DR. PI 17-8 DA #31H	dan@trinityoilfieldservices.com	State: Zip:
Project Location:	Lea Co., NM		Phone #:
Sampler Name:	XT		Fax #:

ANALYSIS REQUEST

FOR LAB USE ONLY Lab I.D.	Sample I.D.	(G)RAB OR (C)OMP.	# CONTAINERS	MATRIX: GROUNDWATER	WASTEWATER	SOIL	OIL	SLUDGE	OTHER:	PRESERV.: ACID/BASE:	ICE / COOL	OTHER:	SAMPLING: DATE	TIME	Chloride	TPH	BTEX
H224728																	
71	SP-164-00.0-V-P	G	1			X							10/7/2022		X	X	X
72	SP-164-00.5-V-P	G	1			X							10/7/2022		X	X	X
73	SP-165-00.0-V-P	G	1			X							10/7/2022		X	X	X
74	SP-165-00.5-V-P	G	1			X							10/7/2022		X	X	X
75	SP-166-00.0-V-P	G	1			X							10/7/2022		X	X	X
76	SP-166-00.5-V-P	G	1			X							10/7/2022		X	X	X
77	SP-167-00.0-V-P	G	1			X							10/7/2022		X	X	X
78	SP-167-00.5-V-P	G	1			X							10/7/2022		X	X	X
79	SP-168-00.0-V-P	G	1			X							10/7/2022		X	X	X
80	SP-168-00.5-V-P	G	1			X							10/7/2022		X	X	X

PLEASE NOTE: Liability and Damages. Cardinal's liability and client's exclusive remedy for any claim arising whether based in contract or tort, shall be limited to the amount paid by the client for the analyses. All claims including those for negligence and any other cause whatsoever shall be deemed waived unless made in writing and received by Cardinal within 30 days after completion of the applicable service. In no event shall Cardinal be liable for incidental or consequential damages, including without limitation, business interruptions, loss of use, or loss of profits incurred by client, its subsidiaries, affiliates or successors arising out of or related to the performance of services hereunder by Cardinal, regardless of whether such claim is based upon any of the above stated reasons or otherwise.

Relinquished By:	Date: 10-7-22	Received By:	Verbal Result: Yes No Add'l Phone #:
	Time: 1450		All Results are emailed. Please provide Email address:
Relinquished By:	Date:	Received By:	REMARKS:
	Time:		

Delivered By: (Circle One)	Observed Temp. °C 25.2	Sample Condition: Cool Yes / No; Intact Yes / No	CHECKED BY: (Initials)	Turnaround Time: Standard X; Rush	Bacteria (only) Sample Condition: Cool Yes / No; Intact Yes / No; Observed Temp. °C
Sampler - UPS - Bus - Other:	Corrected Temp. °C 24.6			Thermometer ID #113; Correction Factor -0.6 °C	Corrected Temp. °C

† Cardinal cannot accept verbal changes. Please email changes to celey.keene@cardinallabsnm.com

Received by OCD: 4/11/2023 4:39:15 PM

Released to Imaging: 5/15/2023 10:22:25 AM

CARDINAL Laboratories

PHONE (575) 393-2326 ° 101 E. MARLAND ° HOBBS, NM 88240

October 14, 2022

DAN DUNKELBERG

TRINITY OILFIELD SERVICES & RENTALS, LLC

P. O. BOX 2587

HOBBS, NM 88241

RE: DR. PI 17-8 DA #31H

Enclosed are the results of analyses for samples received by the laboratory on 10/10/22 15:30.

Cardinal Laboratories is accredited through Texas NELAP under certificate number T104704398-22-15. Accreditation applies to drinking water, non-potable water and solid and chemical materials. All accredited analytes are denoted by an asterisk (*). For a complete list of accredited analytes and matrices visit the TCEQ website at www.tceq.texas.gov/field/qa/lab_accred_certif.html.

Cardinal Laboratories is accreditated through the State of Colorado Department of Public Health and Environment for:

Method EPA 552.2	Haloacetic Acids (HAA-5)
Method EPA 524.2	Total Trihalomethanes (TTHM)
Method EPA 524.4	Regulated VOCs (V1, V2, V3)

Accreditation applies to public drinking water matrices.

This report meets NELAP requirements and is made up of a cover page, analytical results, and a copy of the original chain-of-custody. If you have any questions concerning this report, please feel free to contact me.

Sincerely,

Celey D. Keene

Celey D. Keene

Lab Director/Quality Manager

CARDINAL Laboratories

PHONE (575) 393-2326 ° 101 E. MARLAND ° HOBBS, NM 88240

Analytical Results For:

TRINITY OILFIELD SERVICES & RENTALS, LLC
DAN DUNKELBERG
P. O. BOX 2587
HOBBS NM, 88241
Fax To: NONE

Received:	10/10/2022	Sampling Date:	10/10/2022
Reported:	10/14/2022	Sampling Type:	Soil
Project Name:	DR. PI 17-8 DA #31H	Sampling Condition:	** (See Notes)
Project Number:	NOT GIVEN	Sample Received By:	Shalyn Rodriguez
Project Location:	OXY - LEA CO., NM		

Sample ID: SP-169-00.0-V-P (H224750-01)

BTEX 8021B mg/kg **Analyzed By: JH**

Analyte	Result	Reporting Limit	Analyzed	Method Blank	BS	% Recovery	True Value QC	RPD	Qualifier
Benzene*	<0.050	0.050	10/13/2022	ND	2.13	107	2.00	1.84	
Toluene*	<0.050	0.050	10/13/2022	ND	2.04	102	2.00	2.72	
Ethylbenzene*	<0.050	0.050	10/13/2022	ND	2.01	100	2.00	1.98	
Total Xylenes*	<0.150	0.150	10/13/2022	ND	6.12	102	6.00	1.78	
Total BTEX	<0.300	0.300	10/13/2022	ND					

Surrogate: 4-Bromofluorobenzene (PID *90.7 %* *69.9-140*

Chloride, SM4500Cl-B mg/kg **Analyzed By: AC**

Analyte	Result	Reporting Limit	Analyzed	Method Blank	BS	% Recovery	True Value QC	RPD	Qualifier
Chloride	**1410**	16.0	10/12/2022	ND	416	104	400	3.77	

TPH 8015M mg/kg **Analyzed By: MS**

Analyte	Result	Reporting Limit	Analyzed	Method Blank	BS	% Recovery	True Value QC	RPD	Qualifier
GRO C6-C10*	<10.0	10.0	10/12/2022	ND	203	101	200	0.862	
DRO >C10-C28*	**220**	10.0	10/12/2022	ND	208	104	200	1.67	
EXT DRO >C28-C36	**83.4**	10.0	10/12/2022	ND					

Surrogate: 1-Chlorooctane *72.9 %* *45.3-161*

Surrogate: 1-Chlorooctadecane *84.9 %* *46.3-178*

Cardinal Laboratories *=Accredited Analyte

PLEASE NOTE: Liability and Damages. Cardinal's liability and client's exclusive remedy for any claim arising, whether based in contract or tort, shall be limited to the amount paid by client for analyses. All claims, including those for negligence and any other cause whatsoever shall be deemed waived unless made in writing and received by Cardinal within thirty (30) days after completion of the applicable service. In no event shall Cardinal be liable for incidental or consequential damages, including, without limitation, business interruptions, loss of use, or loss of profits incurred by client, its subsidiaries, affiliates or successors arising out of or related to the performance of the services hereunder by Cardinal, regardless of whether such claim is based upon any of the above stated reasons or otherwise. Results relate only to the samples identified above. This report shall not be reproduced except in full with written approval of Cardinal Laboratories.

Celey D. Keene, Lab Director/Quality Manager

CARDINAL Laboratories

PHONE (575) 393-2326 ° 101 E. MARLAND ° HOBBS, NM 88240

Analytical Results For:

TRINITY OILFIELD SERVICES & RENTALS, LLC
DAN DUNKELBERG
P. O. BOX 2587
HOBBS NM, 88241
Fax To: NONE

Received:	10/10/2022	Sampling Date:	10/10/2022
Reported:	10/14/2022	Sampling Type:	Soil
Project Name:	DR. PI 17-8 DA #31H	Sampling Condition:	** (See Notes)
Project Number:	NOT GIVEN	Sample Received By:	Shalyn Rodriguez
Project Location:	OXY - LEA CO., NM		

Sample ID: SP-169-00.5-V-P (H224750-02)

BTEX 8021B mg/kg **Analyzed By: JH/**

Analyte	Result	Reporting Limit	Analyzed	Method Blank	BS	% Recovery	True Value QC	RPD	Qualifier
Benzene*	<0.050	0.050	10/13/2022	ND	2.06	103	2.00	2.04	
Toluene*	<0.050	0.050	10/13/2022	ND	2.05	103	2.00	0.997	
Ethylbenzene*	<0.050	0.050	10/13/2022	ND	2.06	103	2.00	2.23	
Total Xylenes*	<0.150	0.150	10/13/2022	ND	6.22	104	6.00	1.23	
Total BTEX	<0.300	0.300	10/13/2022	ND					

Surrogate: 4-Bromofluorobenzene (PID *104 %* *69.9-140*

Chloride, SM4500Cl-B mg/kg **Analyzed By: AC**

Analyte	Result	Reporting Limit	Analyzed	Method Blank	BS	% Recovery	True Value QC	RPD	Qualifier
Chloride	**32.0**	16.0	10/12/2022	ND	416	104	400	3.77	

TPH 8015M mg/kg **Analyzed By: MS**

Analyte	Result	Reporting Limit	Analyzed	Method Blank	BS	% Recovery	True Value QC	RPD	Qualifier
GRO C6-C10*	<10.0	10.0	10/12/2022	ND	203	101	200	0.862	
DRO >C10-C28*	<10.0	10.0	10/12/2022	ND	208	104	200	1.67	
EXT DRO >C28-C36	<10.0	10.0	10/12/2022	ND					

Surrogate: 1-Chlorooctane *80.5 %* *45.3-161*

Surrogate: 1-Chlorooctadecane *81.5 %* *46.3-178*

Cardinal Laboratories *=Accredited Analyte

PLEASE NOTE: Liability and Damages. Cardinal's liability and client's exclusive remedy for any claim arising, whether based in contract or tort, shall be limited to the amount paid by client for analyses. All claims, including those for negligence and any other cause whatsoever shall be deemed waived unless made in writing and received by Cardinal within thirty (30) days after completion of the applicable service. In no event shall Cardinal be liable for incidental or consequential damages, including, without limitation, business interruptions, loss of use, or loss of profits incurred by client, its subsidiaries, affiliates or successors arising out of or related to the performance of the services hereunder by Cardinal, regardless of whether such claim is based upon any of the above stated reasons or otherwise. Results relate only to the samples identified above. This report shall not be reproduced except in full with written approval of Cardinal Laboratories.

Celey D. Keene, Lab Director/Quality Manager

CARDINAL Laboratories

PHONE (575) 393-2326 ° 101 E. MARLAND ° HOBBS, NM 88240

Analytical Results For:

TRINITY OILFIELD SERVICES & RENTALS, LLC
DAN DUNKELBERG
P. O. BOX 2587
HOBBS NM, 88241
Fax To: NONE

Received:	10/10/2022	Sampling Date:	10/10/2022
Reported:	10/14/2022	Sampling Type:	Soil
Project Name:	DR. PI 17-8 DA #31H	Sampling Condition:	** (See Notes)
Project Number:	NOT GIVEN	Sample Received By:	Shalyn Rodriguez
Project Location:	OXY - LEA CO., NM		

Sample ID: SP-170-00.0-V-P (H224750-03)

BTEX 8021B mg/kg **Analyzed By: JH/**

Analyte	Result	Reporting Limit	Analyzed	Method Blank	BS	% Recovery	True Value QC	RPD	Qualifier
Benzene*	<0.050	0.050	10/13/2022	ND	2.06	103	2.00	2.04	
Toluene*	<0.050	0.050	10/13/2022	ND	2.05	103	2.00	0.997	
Ethylbenzene*	<0.050	0.050	10/13/2022	ND	2.06	103	2.00	2.23	
Total Xylenes*	<0.150	0.150	10/13/2022	ND	6.22	104	6.00	1.23	
Total BTEX	<0.300	0.300	10/13/2022	ND					

Surrogate: 4-Bromofluorobenzene (PID *104 %* *69.9-140*

Chloride, SM4500Cl-B mg/kg **Analyzed By: AC**

Analyte	Result	Reporting Limit	Analyzed	Method Blank	BS	% Recovery	True Value QC	RPD	Qualifier
Chloride	**848**	16.0	10/12/2022	ND	416	104	400	3.77	

TPH 8015M mg/kg **Analyzed By: MS**

Analyte	Result	Reporting Limit	Analyzed	Method Blank	BS	% Recovery	True Value QC	RPD	Qualifier
GRO C6-C10*	<10.0	10.0	10/12/2022	ND	214	107	200	1.05	
DRO >C10-C28*	**188**	10.0	10/12/2022	ND	220	110	200	1.74	QM-07
EXT DRO >C28-C36	**49.8**	10.0	10/12/2022	ND					

Surrogate: 1-Chlorooctane *79.6 %* *45.3-161*

Surrogate: 1-Chlorooctadecane *105 %* *46.3-178*

Cardinal Laboratories *=Accredited Analyte

PLEASE NOTE: Liability and Damages. Cardinal's liability and client's exclusive remedy for any claim arising, whether based in contract or tort, shall be limited to the amount paid by client for analyses. All claims, including those for negligence and any other cause whatsoever shall be deemed waived unless made in writing and received by Cardinal within thirty (30) days after completion of the applicable service. In no event shall Cardinal be liable for incidental or consequential damages, including, without limitation, business interruptions, loss of use, or loss of profits incurred by client, its subsidiaries, affiliates or successors arising out of or related to the performance of the services hereunder by Cardinal, regardless of whether such claim is based upon any of the above stated reasons or otherwise. Results relate only to the samples identified above. This report shall not be reproduced except in full with written approval of Cardinal Laboratories.

Celey D. Keene, Lab Director/Quality Manager

CARDINAL Laboratories

PHONE (575) 393-2326 ° 101 E. MARLAND ° HOBBS, NM 88240

Analytical Results For:

TRINITY OILFIELD SERVICES & RENTALS, LLC
DAN DUNKELBERG
P. O. BOX 2587
HOBBS NM, 88241
Fax To: NONE

Received:	10/10/2022	Sampling Date:	10/10/2022
Reported:	10/14/2022	Sampling Type:	Soil
Project Name:	DR. PI 17-8 DA #31H	Sampling Condition:	** (See Notes)
Project Number:	NOT GIVEN	Sample Received By:	Shalyn Rodriguez
Project Location:	OXY - LEA CO., NM		

Sample ID: SP-170-00.5-V-P (H224750-04)

BTEX 8021B mg/kg **Analyzed By: JH/**

Analyte	Result	Reporting Limit	Analyzed	Method Blank	BS	% Recovery	True Value QC	RPD	Qualifier
Benzene*	<0.050	0.050	10/13/2022	ND	2.06	103	2.00	2.04	
Toluene*	<0.050	0.050	10/13/2022	ND	2.05	103	2.00	0.997	
Ethylbenzene*	<0.050	0.050	10/13/2022	ND	2.06	103	2.00	2.23	
Total Xylenes*	<0.150	0.150	10/13/2022	ND	6.22	104	6.00	1.23	
Total BTEX	<0.300	0.300	10/13/2022	ND					

Surrogate: 4-Bromofluorobenzene (PID *103 %* *69.9-140*

Chloride, SM4500Cl-B mg/kg **Analyzed By: AC**

Analyte	Result	Reporting Limit	Analyzed	Method Blank	BS	% Recovery	True Value QC	RPD	Qualifier
Chloride	**32.0**	16.0	10/12/2022	ND	416	104	400	3.77	

TPH 8015M mg/kg **Analyzed By: MS**

Analyte	Result	Reporting Limit	Analyzed	Method Blank	BS	% Recovery	True Value QC	RPD	Qualifier
GRO C6-C10*	<10.0	10.0	10/12/2022	ND	214	107	200	1.05	
DRO >C10-C28*	<10.0	10.0	10/12/2022	ND	220	110	200	1.74	
EXT DRO >C28-C36	<10.0	10.0	10/12/2022	ND					

Surrogate: 1-Chlorooctane *84.0 %* *45.3-161*

Surrogate: 1-Chlorooctadecane *96.7 %* *46.3-178*

Cardinal Laboratories *=Accredited Analyte

PLEASE NOTE: Liability and Damages. Cardinal's liability and client's exclusive remedy for any claim arising, whether based in contract or tort, shall be limited to the amount paid by client for analyses. All claims, including those for negligence and any other cause whatsoever shall be deemed waived unless made in writing and received by Cardinal within thirty (30) days after completion of the applicable service. In no event shall Cardinal be liable for incidental or consequential damages, including, without limitation, business interruptions, loss of use, or loss of profits incurred by client, its subsidiaries, affiliates or successors arising out of or related to the performance of the services hereunder by Cardinal, regardless of whether such claim is based upon any of the above stated reasons or otherwise. Results relate only to the samples identified above. This report shall not be reproduced except in full with written approval of Cardinal Laboratories.

Celey D. Keene, Lab Director/Quality Manager

CARDINAL Laboratories

PHONE (575) 393-2326 ° 101 E. MARLAND ° HOBBS, NM 88240

Analytical Results For:

TRINITY OILFIELD SERVICES & RENTALS, LLC
DAN DUNKELBERG
P. O. BOX 2587
HOBBS NM, 88241
Fax To: NONE

Received:	10/10/2022	Sampling Date:	10/10/2022
Reported:	10/14/2022	Sampling Type:	Soil
Project Name:	DR. PI 17-8 DA #31H	Sampling Condition:	** (See Notes)
Project Number:	NOT GIVEN	Sample Received By:	Shalyn Rodriguez
Project Location:	OXY - LEA CO., NM		

Sample ID: SP-171-00.0-V-P (H224750-05)

BTEX 8021B mg/kg **Analyzed By: JH/**

Analyte	Result	Reporting Limit	Analyzed	Method Blank	BS	% Recovery	True Value QC	RPD	Qualifier
Benzene*	<0.050	0.050	10/13/2022	ND	2.06	103	2.00	2.04	
Toluene*	<0.050	0.050	10/13/2022	ND	2.05	103	2.00	0.997	
Ethylbenzene*	<0.050	0.050	10/13/2022	ND	2.06	103	2.00	2.23	
Total Xylenes*	<0.150	0.150	10/13/2022	ND	6.22	104	6.00	1.23	
Total BTEX	<0.300	0.300	10/13/2022	ND					

Surrogate: 4-Bromofluorobenzene (PID *104 %* *69.9-140*

Chloride, SM4500Cl-B mg/kg **Analyzed By: AC**

Analyte	Result	Reporting Limit	Analyzed	Method Blank	BS	% Recovery	True Value QC	RPD	Qualifier
Chloride	**1090**	16.0	10/12/2022	ND	416	104	400	3.77	

TPH 8015M mg/kg **Analyzed By: MS**

Analyte	Result	Reporting Limit	Analyzed	Method Blank	BS	% Recovery	True Value QC	RPD	Qualifier
GRO C6-C10*	<10.0	10.0	10/12/2022	ND	214	107	200	1.05	
DRO >C10-C28*	**240**	10.0	10/12/2022	ND	220	110	200	1.74	
EXT DRO >C28-C36	**60.2**	10.0	10/12/2022	ND					

Surrogate: 1-Chlorooctane *82.2 %* *45.3-161*

Surrogate: 1-Chlorooctadecane *112 %* *46.3-178*

Cardinal Laboratories *=Accredited Analyte

PLEASE NOTE: Liability and Damages. Cardinal's liability and client's exclusive remedy for any claim arising, whether based in contract or tort, shall be limited to the amount paid by client for analyses. All claims, including those for negligence and any other cause whatsoever shall be deemed waived unless made in writing and received by Cardinal within thirty (30) days after completion of the applicable service. In no event shall Cardinal be liable for incidental or consequential damages, including, without limitation, business interruptions, loss of use, or loss of profits incurred by client, its subsidiaries, affiliates or successors arising out of or related to the performance of the services hereunder by Cardinal, regardless of whether such claim is based upon any of the above stated reasons or otherwise. Results relate only to the samples identified above. This report shall not be reproduced except in full with written approval of Cardinal Laboratories.

Celey D. Keene, Lab Director/Quality Manager

CARDINAL Laboratories

PHONE (575) 393-2326 ° 101 E. MARLAND ° HOBBS, NM 88240

Analytical Results For:

TRINITY OILFIELD SERVICES & RENTALS, LLC
DAN DUNKELBERG
P. O. BOX 2587
HOBBS NM, 88241
Fax To: NONE

Received:	10/10/2022	Sampling Date:	10/10/2022
Reported:	10/14/2022	Sampling Type:	Soil
Project Name:	DR. PI 17-8 DA #31H	Sampling Condition:	** (See Notes)
Project Number:	NOT GIVEN	Sample Received By:	Shalyn Rodriguez
Project Location:	OXY - LEA CO., NM		

Sample ID: SP-171-00.5-V-P (H224750-06)

BTEX 8021B mg/kg **Analyzed By: JH/**

Analyte	Result	Reporting Limit	Analyzed	Method Blank	BS	% Recovery	True Value QC	RPD	Qualifier
Benzene*	<0.050	0.050	10/13/2022	ND	2.06	103	2.00	2.04	
Toluene*	<0.050	0.050	10/13/2022	ND	2.05	103	2.00	0.997	
Ethylbenzene*	<0.050	0.050	10/13/2022	ND	2.06	103	2.00	2.23	
Total Xylenes*	<0.150	0.150	10/13/2022	ND	6.22	104	6.00	1.23	
Total BTEX	<0.300	0.300	10/13/2022	ND					

Surrogate: 4-Bromofluorobenzene (PID *101 %* *69.9-140*

Chloride, SM4500Cl-B mg/kg **Analyzed By: AC**

Analyte	Result	Reporting Limit	Analyzed	Method Blank	BS	% Recovery	True Value QC	RPD	Qualifier
Chloride	**32.0**	16.0	10/12/2022	ND	416	104	400	3.77	

TPH 8015M mg/kg **Analyzed By: MS**

Analyte	Result	Reporting Limit	Analyzed	Method Blank	BS	% Recovery	True Value QC	RPD	Qualifier
GRO C6-C10*	<10.0	10.0	10/12/2022	ND	214	107	200	1.05	
DRO >C10-C28*	<10.0	10.0	10/12/2022	ND	220	110	200	1.74	
EXT DRO >C28-C36	<10.0	10.0	10/12/2022	ND					

Surrogate: 1-Chlorooctane *81.9 %* *45.3-161*

Surrogate: 1-Chlorooctadecane *96.2 %* *46.3-178*

Cardinal Laboratories *=Accredited Analyte

PLEASE NOTE: Liability and Damages. Cardinal's liability and client's exclusive remedy for any claim arising, whether based in contract or tort, shall be limited to the amount paid by client for analyses. All claims, including those for negligence and any other cause whatsoever shall be deemed waived unless made in writing and received by Cardinal within thirty (30) days after completion of the applicable service. In no event shall Cardinal be liable for incidental or consequential damages, including, without limitation, business interruptions, loss of use, or loss of profits incurred by client, its subsidiaries, affiliates or successors arising out of or related to the performance of the services hereunder by Cardinal, regardless of whether such claim is based upon any of the above stated reasons or otherwise. Results relate only to the samples identified above. This report shall not be reproduced except in full with written approval of Cardinal Laboratories.

Celey D. Keene, Lab Director/Quality Manager

CARDINAL Laboratories

PHONE (575) 393-2326 ° 101 E. MARLAND ° HOBBS, NM 88240

Analytical Results For:

TRINITY OILFIELD SERVICES & RENTALS, LLC
DAN DUNKELBERG
P. O. BOX 2587
HOBBS NM, 88241
Fax To: NONE

Received:	10/10/2022	Sampling Date:	10/10/2022
Reported:	10/14/2022	Sampling Type:	Soil
Project Name:	DR. PI 17-8 DA #31H	Sampling Condition:	** (See Notes)
Project Number:	NOT GIVEN	Sample Received By:	Shalyn Rodriguez
Project Location:	OXY - LEA CO., NM		

Sample ID: SP-172-00.0-V-P (H224750-07)

BTEX 8021B mg/kg **Analyzed By: JH/**

Analyte	Result	Reporting Limit	Analyzed	Method Blank	BS	% Recovery	True Value QC	RPD	Qualifier
Benzene*	<0.050	0.050	10/13/2022	ND	2.06	103	2.00	2.04	
Toluene*	<0.050	0.050	10/13/2022	ND	2.05	103	2.00	0.997	
Ethylbenzene*	<0.050	0.050	10/13/2022	ND	2.06	103	2.00	2.23	
Total Xylenes*	<0.150	0.150	10/13/2022	ND	6.22	104	6.00	1.23	
Total BTEX	<0.300	0.300	10/13/2022	ND					

Surrogate: 4-Bromofluorobenzene (PID *104 %* *69.9-140*

Chloride, SM4500Cl-B mg/kg **Analyzed By: AC**

Analyte	Result	Reporting Limit	Analyzed	Method Blank	BS	% Recovery	True Value QC	RPD	Qualifier
Chloride	**1280**	16.0	10/12/2022	ND	416	104	400	3.77	

TPH 8015M mg/kg **Analyzed By: MS**

Analyte	Result	Reporting Limit	Analyzed	Method Blank	BS	% Recovery	True Value QC	RPD	Qualifier
GRO C6-C10*	<10.0	10.0	10/12/2022	ND	214	107	200	1.05	
DRO >C10-C28*	**271**	10.0	10/12/2022	ND	220	110	200	1.74	
EXT DRO >C28-C36	**78.4**	10.0	10/12/2022	ND					

Surrogate: 1-Chlorooctane *77.6 %* *45.3-161*

Surrogate: 1-Chlorooctadecane *109 %* *46.3-178*

Cardinal Laboratories *=Accredited Analyte

PLEASE NOTE: Liability and Damages. Cardinal's liability and client's exclusive remedy for any claim arising, whether based in contract or tort, shall be limited to the amount paid by client for analyses. All claims, including those for negligence and any other cause whatsoever shall be deemed waived unless made in writing and received by Cardinal within thirty (30) days after completion of the applicable service. In no event shall Cardinal be liable for incidental or consequential damages, including, without limitation, business interruptions, loss of use, or loss of profits incurred by client, its subsidiaries, affiliates or successors arising out of or related to the performance of the services hereunder by Cardinal, regardless of whether such claim is based upon any of the above stated reasons or otherwise. Results relate only to the samples identified above. This report shall not be reproduced except in full with written approval of Cardinal Laboratories.

Celey D. Keene, Lab Director/Quality Manager

CARDINAL Laboratories

PHONE (575) 393-2326 ° 101 E. MARLAND ° HOBBS, NM 88240

Analytical Results For:

TRINITY OILFIELD SERVICES & RENTALS, LLC
DAN DUNKELBERG
P. O. BOX 2587
HOBBS NM, 88241
Fax To: NONE

Received:	10/10/2022	Sampling Date:	10/10/2022
Reported:	10/14/2022	Sampling Type:	Soil
Project Name:	DR. PI 17-8 DA #31H	Sampling Condition:	** (See Notes)
Project Number:	NOT GIVEN	Sample Received By:	Shalyn Rodriguez
Project Location:	OXY - LEA CO., NM		

Sample ID: SP-172-00.5-V-P (H224750-08)

BTEX 8021B mg/kg **Analyzed By: JH/**

Analyte	Result	Reporting Limit	Analyzed	Method Blank	BS	% Recovery	True Value QC	RPD	Qualifier
Benzene*	<0.050	0.050	10/13/2022	ND	2.06	103	2.00	2.04	
Toluene*	<0.050	0.050	10/13/2022	ND	2.05	103	2.00	0.997	
Ethylbenzene*	<0.050	0.050	10/13/2022	ND	2.06	103	2.00	2.23	
Total Xylenes*	<0.150	0.150	10/13/2022	ND	6.22	104	6.00	1.23	
Total BTEX	<0.300	0.300	10/13/2022	ND					

Surrogate: 4-Bromofluorobenzene (PID *104 %* *69.9-140*

Chloride, SM4500Cl-B mg/kg **Analyzed By: AC**

Analyte	Result	Reporting Limit	Analyzed	Method Blank	BS	% Recovery	True Value QC	RPD	Qualifier
Chloride	**32.0**	16.0	10/12/2022	ND	416	104	400	3.77	

TPH 8015M mg/kg **Analyzed By: MS**

Analyte	Result	Reporting Limit	Analyzed	Method Blank	BS	% Recovery	True Value QC	RPD	Qualifier
GRO C6-C10*	<10.0	10.0	10/12/2022	ND	214	107	200	1.05	
DRO >C10-C28*	<10.0	10.0	10/12/2022	ND	220	110	200	1.74	
EXT DRO >C28-C36	<10.0	10.0	10/12/2022	ND					

Surrogate: 1-Chlorooctane *79.4 %* *45.3-161*

Surrogate: 1-Chlorooctadecane *93.6 %* *46.3-178*

Cardinal Laboratories *=Accredited Analyte

PLEASE NOTE: Liability and Damages. Cardinal's liability and client's exclusive remedy for any claim arising, whether based in contract or tort, shall be limited to the amount paid by client for analyses. All claims, including those for negligence and any other cause whatsoever shall be deemed waived unless made in writing and received by Cardinal within thirty (30) days after completion of the applicable service. In no event shall Cardinal be liable for incidental or consequential damages, including, without limitation, business interruptions, loss of use, or loss of profits incurred by client, its subsidiaries, affiliates or successors arising out of or related to the performance of the services hereunder by Cardinal, regardless of whether such claim is based upon any of the above stated reasons or otherwise. Results relate only to the samples identified above. This report shall not be reproduced except in full with written approval of Cardinal Laboratories.

Celey D. Keene, Lab Director/Quality Manager

CARDINAL Laboratories

PHONE (575) 393-2326 ° 101 E. MARLAND ° HOBBS, NM 88240

Analytical Results For:

TRINITY OILFIELD SERVICES & RENTALS, LLC
DAN DUNKELBERG
P. O. BOX 2587
HOBBS NM, 88241
Fax To: NONE

Received:	10/10/2022	Sampling Date:	10/10/2022
Reported:	10/14/2022	Sampling Type:	Soil
Project Name:	DR. PI 17-8 DA #31H	Sampling Condition:	** (See Notes)
Project Number:	NOT GIVEN	Sample Received By:	Shalyn Rodriguez
Project Location:	OXY - LEA CO., NM		

Sample ID: SP-173-00.0-V-P (H224750-09)

BTEX 8021B mg/kg **Analyzed By: JH/**

Analyte	Result	Reporting Limit	Analyzed	Method Blank	BS	% Recovery	True Value QC	RPD	Qualifier
Benzene*	<0.050	0.050	10/13/2022	ND	2.06	103	2.00	2.04	
Toluene*	<0.050	0.050	10/13/2022	ND	2.05	103	2.00	0.997	
Ethylbenzene*	<0.050	0.050	10/13/2022	ND	2.06	103	2.00	2.23	
Total Xylenes*	<0.150	0.150	10/13/2022	ND	6.22	104	6.00	1.23	
Total BTEX	<0.300	0.300	10/13/2022	ND					

Surrogate: 4-Bromofluorobenzene (PID *105 %* *69.9-140*

Chloride, SM4500Cl-B mg/kg **Analyzed By: AC**

Analyte	Result	Reporting Limit	Analyzed	Method Blank	BS	% Recovery	True Value QC	RPD	Qualifier
Chloride	**1720**	16.0	10/12/2022	ND	416	104	400	3.77	

TPH 8015M mg/kg **Analyzed By: MS** **S-04**

Analyte	Result	Reporting Limit	Analyzed	Method Blank	BS	% Recovery	True Value QC	RPD	Qualifier
GRO C6-C10*	<10.0	10.0	10/12/2022	ND	214	107	200	1.05	
DRO >C10-C28*	**753**	10.0	10/12/2022	ND	220	110	200	1.74	
EXT DRO >C28-C36	**298**	10.0	10/12/2022	ND					

Surrogate: 1-Chlorooctane *78.2 %* *45.3-161*

Surrogate: 1-Chlorooctadecane *211 %* *46.3-178*

Cardinal Laboratories *=Accredited Analyte

PLEASE NOTE: Liability and Damages. Cardinal's liability and client's exclusive remedy for any claim arising, whether based in contract or tort, shall be limited to the amount paid by client for analyses. All claims, including those for negligence and any other cause whatsoever shall be deemed waived unless made in writing and received by Cardinal within thirty (30) days after completion of the applicable service. In no event shall Cardinal be liable for incidental or consequential damages, including, without limitation, business interruptions, loss of use, or loss of profits incurred by client, its subsidiaries, affiliates or successors arising out of or related to the performance of the services hereunder by Cardinal, regardless of whether such claim is based upon any of the above stated reasons or otherwise. Results relate only to the samples identified above. This report shall not be reproduced except in full with written approval of Cardinal Laboratories.

Celey D. Keene, Lab Director/Quality Manager

CARDINAL Laboratories

PHONE (575) 393-2326 ° 101 E. MARLAND ° HOBBS, NM 88240

Analytical Results For:

TRINITY OILFIELD SERVICES & RENTALS, LLC
DAN DUNKELBERG
P. O. BOX 2587
HOBBS NM, 88241
Fax To: NONE

Received:	10/10/2022	Sampling Date:	10/10/2022
Reported:	10/14/2022	Sampling Type:	Soil
Project Name:	DR. PI 17-8 DA #31H	Sampling Condition:	** (See Notes)
Project Number:	NOT GIVEN	Sample Received By:	Shalyn Rodriguez
Project Location:	OXY - LEA CO., NM		

Sample ID: SP-173-00.5-V-P (H224750-10)

BTEX 8021B mg/kg **Analyzed By: JH/**

Analyte	Result	Reporting Limit	Analyzed	Method Blank	BS	% Recovery	True Value QC	RPD	Qualifier
Benzene*	<0.050	0.050	10/13/2022	ND	2.06	103	2.00	2.04	
Toluene*	<0.050	0.050	10/13/2022	ND	2.05	103	2.00	0.997	
Ethylbenzene*	<0.050	0.050	10/13/2022	ND	2.06	103	2.00	2.23	
Total Xylenes*	<0.150	0.150	10/13/2022	ND	6.22	104	6.00	1.23	
Total BTEX	<0.300	0.300	10/13/2022	ND					

Surrogate: 4-Bromofluorobenzene (PID *102 %* *69.9-140*

Chloride, SM4500Cl-B mg/kg **Analyzed By: AC**

Analyte	Result	Reporting Limit	Analyzed	Method Blank	BS	% Recovery	True Value QC	RPD	Qualifier
Chloride	**16.0**	16.0	10/12/2022	ND	416	104	400	3.77	

TPH 8015M mg/kg **Analyzed By: MS**

Analyte	Result	Reporting Limit	Analyzed	Method Blank	BS	% Recovery	True Value QC	RPD	Qualifier
GRO C6-C10*	<10.0	10.0	10/12/2022	ND	214	107	200	1.05	
DRO >C10-C28*	<10.0	10.0	10/12/2022	ND	220	110	200	1.74	
EXT DRO >C28-C36	<10.0	10.0	10/12/2022	ND					

Surrogate: 1-Chlorooctane *88.8 %* *45.3-161*

Surrogate: 1-Chlorooctadecane *105 %* *46.3-178*

Cardinal Laboratories *=Accredited Analyte

PLEASE NOTE: Liability and Damages. Cardinal's liability and client's exclusive remedy for any claim arising, whether based in contract or tort, shall be limited to the amount paid by client for analyses. All claims, including those for negligence and any other cause whatsoever shall be deemed waived unless made in writing and received by Cardinal within thirty (30) days after completion of the applicable service. In no event shall Cardinal be liable for incidental or consequential damages, including, without limitation, business interruptions, loss of use, or loss of profits incurred by client, its subsidiaries, affiliates or successors arising out of or related to the performance of the services hereunder by Cardinal, regardless of whether such claim is based upon any of the above stated reasons or otherwise. Results relate only to the samples identified above. This report shall not be reproduced except in full with written approval of Cardinal Laboratories.

Celey D. Keene, Lab Director/Quality Manager

CARDINAL Laboratories

PHONE (575) 393-2326 ° 101 E. MARLAND ° HOBBS, NM 88240

Analytical Results For:

TRINITY OILFIELD SERVICES & RENTALS, LLC
DAN DUNKELBERG
P. O. BOX 2587
HOBBS NM, 88241
Fax To: NONE

Received:	10/10/2022	Sampling Date:	10/10/2022
Reported:	10/14/2022	Sampling Type:	Soil
Project Name:	DR. PI 17-8 DA #31H	Sampling Condition:	** (See Notes)
Project Number:	NOT GIVEN	Sample Received By:	Shalyn Rodriguez
Project Location:	OXY - LEA CO., NM		

Sample ID: SP-174-00.0-V-P (H224750-11)

BTEX 8021B mg/kg **Analyzed By: JH/**

Analyte	Result	Reporting Limit	Analyzed	Method Blank	BS	% Recovery	True Value QC	RPD	Qualifier
Benzene*	<0.050	0.050	10/13/2022	ND	2.06	103	2.00	2.04	
Toluene*	<0.050	0.050	10/13/2022	ND	2.05	103	2.00	0.997	
Ethylbenzene*	<0.050	0.050	10/13/2022	ND	2.06	103	2.00	2.23	
Total Xylenes*	<0.150	0.150	10/13/2022	ND	6.22	104	6.00	1.23	
Total BTEX	<0.300	0.300	10/13/2022	ND					

Surrogate: 4-Bromofluorobenzene (PID *103 %* *69.9-140*

Chloride, SM4500Cl-B mg/kg **Analyzed By: AC**

Analyte	Result	Reporting Limit	Analyzed	Method Blank	BS	% Recovery	True Value QC	RPD	Qualifier
Chloride	**1920**	16.0	10/12/2022	ND	416	104	400	3.77	

TPH 8015M mg/kg **Analyzed By: MS**

Analyte	Result	Reporting Limit	Analyzed	Method Blank	BS	% Recovery	True Value QC	RPD	Qualifier
GRO C6-C10*	<10.0	10.0	10/12/2022	ND	214	107	200	1.05	
DRO >C10-C28*	**535**	10.0	10/12/2022	ND	220	110	200	1.74	
EXT DRO >C28-C36	**188**	10.0	10/12/2022	ND					

Surrogate: 1-Chlorooctane *92.0 %* *45.3-161*

Surrogate: 1-Chlorooctadecane *159 %* *46.3-178*

Cardinal Laboratories *=Accredited Analyte

PLEASE NOTE: Liability and Damages. Cardinal's liability and client's exclusive remedy for any claim arising, whether based in contract or tort, shall be limited to the amount paid by client for analyses. All claims, including those for negligence and any other cause whatsoever shall be deemed waived unless made in writing and received by Cardinal within thirty (30) days after completion of the applicable service. In no event shall Cardinal be liable for incidental or consequential damages, including, without limitation, business interruptions, loss of use, or loss of profits incurred by client, its subsidiaries, affiliates or successors arising out of or related to the performance of the services hereunder by Cardinal, regardless of whether such claim is based upon any of the above stated reasons or otherwise. Results relate only to the samples identified above. This report shall not be reproduced except in full with written approval of Cardinal Laboratories.

Celey D. Keene, Lab Director/Quality Manager

CARDINAL Laboratories

PHONE (575) 393-2326 ° 101 E. MARLAND ° HOBBS, NM 88240

Analytical Results For:

TRINITY OILFIELD SERVICES & RENTALS, LLC
DAN DUNKELBERG
P. O. BOX 2587
HOBBS NM, 88241
Fax To: NONE

Received:	10/10/2022	Sampling Date:	10/10/2022
Reported:	10/14/2022	Sampling Type:	Soil
Project Name:	DR. PI 17-8 DA #31H	Sampling Condition:	** (See Notes)
Project Number:	NOT GIVEN	Sample Received By:	Shalyn Rodriguez
Project Location:	OXY - LEA CO., NM		

Sample ID: SP-174-00.5-V-P (H224750-12)

BTEX 8021B mg/kg **Analyzed By: JH/**

Analyte	Result	Reporting Limit	Analyzed	Method Blank	BS	% Recovery	True Value QC	RPD	Qualifier
Benzene*	<0.050	0.050	10/13/2022	ND	2.06	103	2.00	2.04	
Toluene*	<0.050	0.050	10/13/2022	ND	2.05	103	2.00	0.997	
Ethylbenzene*	<0.050	0.050	10/13/2022	ND	2.06	103	2.00	2.23	
Total Xylenes*	<0.150	0.150	10/13/2022	ND	6.22	104	6.00	1.23	
Total BTEX	<0.300	0.300	10/13/2022	ND					

Surrogate: 4-Bromofluorobenzene (PID *105 %* *69.9-140*

Chloride, SM4500Cl-B mg/kg **Analyzed By: AC**

Analyte	Result	Reporting Limit	Analyzed	Method Blank	BS	% Recovery	True Value QC	RPD	Qualifier
Chloride	**32.0**	16.0	10/12/2022	ND	416	104	400	3.77	

TPH 8015M mg/kg **Analyzed By: MS**

Analyte	Result	Reporting Limit	Analyzed	Method Blank	BS	% Recovery	True Value QC	RPD	Qualifier
GRO C6-C10*	<10.0	10.0	10/12/2022	ND	214	107	200	1.05	
DRO >C10-C28*	<10.0	10.0	10/12/2022	ND	220	110	200	1.74	
EXT DRO >C28-C36	<10.0	10.0	10/12/2022	ND					

Surrogate: 1-Chlorooctane *88.5 %* *45.3-161*

Surrogate: 1-Chlorooctadecane *104 %* *46.3-178*

Cardinal Laboratories *=Accredited Analyte

PLEASE NOTE: Liability and Damages. Cardinal's liability and client's exclusive remedy for any claim arising, whether based in contract or tort, shall be limited to the amount paid by client for analyses. All claims, including those for negligence and any other cause whatsoever shall be deemed waived unless made in writing and received by Cardinal within thirty (30) days after completion of the applicable service. In no event shall Cardinal be liable for incidental or consequential damages, including, without limitation, business interruptions, loss of use, or loss of profits incurred by client, its subsidiaries, affiliates or successors arising out of or related to the performance of the services hereunder by Cardinal, regardless of whether such claim is based upon any of the above stated reasons or otherwise. Results relate only to the samples identified above. This report shall not be reproduced except in full with written approval of Cardinal Laboratories.

Celey D. Keene, Lab Director/Quality Manager

CARDINAL Laboratories

PHONE (575) 393-2326 ° 101 E. MARLAND ° HOBBS, NM 88240

Analytical Results For:

TRINITY OILFIELD SERVICES & RENTALS, LLC
DAN DUNKELBERG
P. O. BOX 2587
HOBBS NM, 88241
Fax To: NONE

Received:	10/10/2022	Sampling Date:	10/10/2022
Reported:	10/14/2022	Sampling Type:	Soil
Project Name:	DR. PI 17-8 DA #31H	Sampling Condition:	** (See Notes)
Project Number:	NOT GIVEN	Sample Received By:	Shalyn Rodriguez
Project Location:	OXY - LEA CO., NM		

Sample ID: SP-175-00.0-V-P (H224750-13)

BTEX 8021B mg/kg **Analyzed By: JH/**

Analyte	Result	Reporting Limit	Analyzed	Method Blank	BS	% Recovery	True Value QC	RPD	Qualifier
Benzene*	<0.050	0.050	10/13/2022	ND	2.06	103	2.00	2.04	
Toluene*	<0.050	0.050	10/13/2022	ND	2.05	103	2.00	0.997	
Ethylbenzene*	<0.050	0.050	10/13/2022	ND	2.06	103	2.00	2.23	
Total Xylenes*	<0.150	0.150	10/13/2022	ND	6.22	104	6.00	1.23	
Total BTEX	<0.300	0.300	10/13/2022	ND					

Surrogate: 4-Bromofluorobenzene (PID *102 %* *69.9-140*

Chloride, SM4500Cl-B mg/kg **Analyzed By: AC**

Analyte	Result	Reporting Limit	Analyzed	Method Blank	BS	% Recovery	True Value QC	RPD	Qualifier
Chloride	**800**	16.0	10/12/2022	ND	416	104	400	3.77	

TPH 8015M mg/kg **Analyzed By: MS**

Analyte	Result	Reporting Limit	Analyzed	Method Blank	BS	% Recovery	True Value QC	RPD	Qualifier
GRO C6-C10*	<10.0	10.0	10/12/2022	ND	214	107	200	1.05	
DRO >C10-C28*	**40.3**	10.0	10/12/2022	ND	220	110	200	1.74	
EXT DRO >C28-C36	<10.0	10.0	10/12/2022	ND					

Surrogate: 1-Chlorooctane *86.0 %* *45.3-161*

Surrogate: 1-Chlorooctadecane *106 %* *46.3-178*

Cardinal Laboratories *=Accredited Analyte

PLEASE NOTE: Liability and Damages. Cardinal's liability and client's exclusive remedy for any claim arising, whether based in contract or tort, shall be limited to the amount paid by client for analyses. All claims, including those for negligence and any other cause whatsoever shall be deemed waived unless made in writing and received by Cardinal within thirty (30) days after completion of the applicable service. In no event shall Cardinal be liable for incidental or consequential damages, including, without limitation, business interruptions, loss of use, or loss of profits incurred by client, its subsidiaries, affiliates or successors arising out of or related to the performance of the services hereunder by Cardinal, regardless of whether such claim is based upon any of the above stated reasons or otherwise. Results relate only to the samples identified above. This report shall not be reproduced except in full with written approval of Cardinal Laboratories.

Celey D. Keene, Lab Director/Quality Manager

CARDINAL Laboratories

PHONE (575) 393-2326 ° 101 E. MARLAND ° HOBBS, NM 88240

Analytical Results For:

TRINITY OILFIELD SERVICES & RENTALS, LLC
DAN DUNKELBERG
P. O. BOX 2587
HOBBS NM, 88241
Fax To: NONE

Received:	10/10/2022	Sampling Date:	10/10/2022
Reported:	10/14/2022	Sampling Type:	Soil
Project Name:	DR. PI 17-8 DA #31H	Sampling Condition:	** (See Notes)
Project Number:	NOT GIVEN	Sample Received By:	Shalyn Rodriguez
Project Location:	OXY - LEA CO., NM		

Sample ID: SP-175-00.5-V-P (H224750-14)

BTEX 8021B mg/kg **Analyzed By: JH/**

Analyte	Result	Reporting Limit	Analyzed	Method Blank	BS	% Recovery	True Value QC	RPD	Qualifier
Benzene*	<0.050	0.050	10/13/2022	ND	2.06	103	2.00	2.04	
Toluene*	<0.050	0.050	10/13/2022	ND	2.05	103	2.00	0.997	
Ethylbenzene*	<0.050	0.050	10/13/2022	ND	2.06	103	2.00	2.23	
Total Xylenes*	<0.150	0.150	10/13/2022	ND	6.22	104	6.00	1.23	
Total BTEX	<0.300	0.300	10/13/2022	ND					

Surrogate: 4-Bromofluorobenzene (PID *103 %* *69.9-140*

Chloride, SM4500Cl-B mg/kg **Analyzed By: AC**

Analyte	Result	Reporting Limit	Analyzed	Method Blank	BS	% Recovery	True Value QC	RPD	Qualifier
Chloride	**16.0**	16.0	10/12/2022	ND	416	104	400	3.77	

TPH 8015M mg/kg **Analyzed By: MS**

Analyte	Result	Reporting Limit	Analyzed	Method Blank	BS	% Recovery	True Value QC	RPD	Qualifier
GRO C6-C10*	<10.0	10.0	10/12/2022	ND	214	107	200	1.05	
DRO >C10-C28*	<10.0	10.0	10/12/2022	ND	220	110	200	1.74	
EXT DRO >C28-C36	<10.0	10.0	10/12/2022	ND					

Surrogate: 1-Chlorooctane *83.4 %* *45.3-161*

Surrogate: 1-Chlorooctadecane *99.3 %* *46.3-178*

Cardinal Laboratories *=Accredited Analyte

PLEASE NOTE: Liability and Damages. Cardinal's liability and client's exclusive remedy for any claim arising, whether based in contract or tort, shall be limited to the amount paid by client for analyses. All claims, including those for negligence and any other cause whatsoever shall be deemed waived unless made in writing and received by Cardinal within thirty (30) days after completion of the applicable service. In no event shall Cardinal be liable for incidental or consequential damages, including, without limitation, business interruptions, loss of use, or loss of profits incurred by client, its subsidiaries, affiliates or successors arising out of or related to the performance of the services hereunder by Cardinal, regardless of whether such claim is based upon any of the above stated reasons or otherwise. Results relate only to the samples identified above. This report shall not be reproduced except in full with written approval of Cardinal Laboratories.

Celey D. Keene, Lab Director/Quality Manager

CARDINAL Laboratories

PHONE (575) 393-2326 ° 101 E. MARLAND ° HOBBS, NM 88240

Analytical Results For:

TRINITY OILFIELD SERVICES & RENTALS, LLC
DAN DUNKELBERG
P. O. BOX 2587
HOBBS NM, 88241
Fax To: NONE

Received:	10/10/2022	Sampling Date:	10/10/2022
Reported:	10/14/2022	Sampling Type:	Soil
Project Name:	DR. PI 17-8 DA #31H	Sampling Condition:	** (See Notes)
Project Number:	NOT GIVEN	Sample Received By:	Shalyn Rodriguez
Project Location:	OXY - LEA CO., NM		

Sample ID: SP-176-00.0-V-P (H224750-15)

BTEX 8021B mg/kg **Analyzed By: JH/**

Analyte	Result	Reporting Limit	Analyzed	Method Blank	BS	% Recovery	True Value QC	RPD	Qualifier
Benzene*	<0.050	0.050	10/13/2022	ND	2.06	103	2.00	2.04	
Toluene*	<0.050	0.050	10/13/2022	ND	2.05	103	2.00	0.997	
Ethylbenzene*	<0.050	0.050	10/13/2022	ND	2.06	103	2.00	2.23	
Total Xylenes*	<0.150	0.150	10/13/2022	ND	6.22	104	6.00	1.23	
Total BTEX	<0.300	0.300	10/13/2022	ND					

Surrogate: 4-Bromofluorobenzene (PID *102 %* *69.9-140*

Chloride, SM4500Cl-B mg/kg **Analyzed By: AC**

Analyte	Result	Reporting Limit	Analyzed	Method Blank	BS	% Recovery	True Value QC	RPD	Qualifier
Chloride	**288**	16.0	10/12/2022	ND	416	104	400	3.77	

TPH 8015M mg/kg **Analyzed By: MS**

Analyte	Result	Reporting Limit	Analyzed	Method Blank	BS	% Recovery	True Value QC	RPD	Qualifier
GRO C6-C10*	<10.0	10.0	10/12/2022	ND	214	107	200	1.05	
DRO >C10-C28*	<10.0	10.0	10/12/2022	ND	220	110	200	1.74	
EXT DRO >C28-C36	<10.0	10.0	10/12/2022	ND					

Surrogate: 1-Chlorooctane *83.3 %* *45.3-161*

Surrogate: 1-Chlorooctadecane *98.4 %* *46.3-178*

Cardinal Laboratories *=Accredited Analyte

PLEASE NOTE: Liability and Damages. Cardinal's liability and client's exclusive remedy for any claim arising, whether based in contract or tort, shall be limited to the amount paid by client for analyses. All claims, including those for negligence and any other cause whatsoever shall be deemed waived unless made in writing and received by Cardinal within thirty (30) days after completion of the applicable service. In no event shall Cardinal be liable for incidental or consequential damages, including, without limitation, business interruptions, loss of use, or loss of profits incurred by client, its subsidiaries, affiliates or successors arising out of or related to the performance of the services hereunder by Cardinal, regardless of whether such claim is based upon any of the above stated reasons or otherwise. Results relate only to the samples identified above. This report shall not be reproduced except in full with written approval of Cardinal Laboratories.

Celey D. Keene, Lab Director/Quality Manager

CARDINAL Laboratories

PHONE (575) 393-2326 ° 101 E. MARLAND ° HOBBS, NM 88240

Analytical Results For:

TRINITY OILFIELD SERVICES & RENTALS, LLC
DAN DUNKELBERG
P. O. BOX 2587
HOBBS NM, 88241
Fax To: NONE

Received:	10/10/2022	Sampling Date:	10/10/2022
Reported:	10/14/2022	Sampling Type:	Soil
Project Name:	DR. PI 17-8 DA #31H	Sampling Condition:	** (See Notes)
Project Number:	NOT GIVEN	Sample Received By:	Shalyn Rodriguez
Project Location:	OXY - LEA CO., NM		

Sample ID: SP-176-00.5-V-P (H224750-16)

BTEX 8021B mg/kg **Analyzed By: JH/**

Analyte	Result	Reporting Limit	Analyzed	Method Blank	BS	% Recovery	True Value QC	RPD	Qualifier
Benzene*	<0.050	0.050	10/13/2022	ND	2.06	103	2.00	2.04	
Toluene*	<0.050	0.050	10/13/2022	ND	2.05	103	2.00	0.997	
Ethylbenzene*	<0.050	0.050	10/13/2022	ND	2.06	103	2.00	2.23	
Total Xylenes*	<0.150	0.150	10/13/2022	ND	6.22	104	6.00	1.23	
Total BTEX	<0.300	0.300	10/13/2022	ND					

Surrogate: 4-Bromofluorobenzene (PID *102 %* *69.9-140*

Chloride, SM4500Cl-B mg/kg **Analyzed By: AC**

Analyte	Result	Reporting Limit	Analyzed	Method Blank	BS	% Recovery	True Value QC	RPD	Qualifier
Chloride	<16.0	16.0	10/12/2022	ND	432	108	400	3.77	

TPH 8015M mg/kg **Analyzed By: MS**

Analyte	Result	Reporting Limit	Analyzed	Method Blank	BS	% Recovery	True Value QC	RPD	Qualifier
GRO C6-C10*	<10.0	10.0	10/12/2022	ND	214	107	200	1.05	
DRO >C10-C28*	<10.0	10.0	10/12/2022	ND	220	110	200	1.74	
EXT DRO >C28-C36	<10.0	10.0	10/12/2022	ND					

Surrogate: 1-Chlorooctane *82.4 %* *45.3-161*

Surrogate: 1-Chlorooctadecane *97.0 %* *46.3-178*

Cardinal Laboratories *=Accredited Analyte

PLEASE NOTE: Liability and Damages. Cardinal's liability and client's exclusive remedy for any claim arising, whether based in contract or tort, shall be limited to the amount paid by client for analyses. All claims, including those for negligence and any other cause whatsoever shall be deemed waived unless made in writing and received by Cardinal within thirty (30) days after completion of the applicable service. In no event shall Cardinal be liable for incidental or consequential damages, including, without limitation, business interruptions, loss of use, or loss of profits incurred by client, its subsidiaries, affiliates or successors arising out of or related to the performance of the services hereunder by Cardinal, regardless of whether such claim is based upon any of the above stated reasons or otherwise. Results relate only to the samples identified above. This report shall not be reproduced except in full with written approval of Cardinal Laboratories.

Celey D. Keene, Lab Director/Quality Manager

CARDINAL Laboratories

PHONE (575) 393-2326 ° 101 E. MARLAND ° HOBBS, NM 88240

Analytical Results For:

TRINITY OILFIELD SERVICES & RENTALS, LLC
DAN DUNKELBERG
P. O. BOX 2587
HOBBS NM, 88241
Fax To: NONE

Received:	10/10/2022	Sampling Date:	10/10/2022
Reported:	10/14/2022	Sampling Type:	Soil
Project Name:	DR. PI 17-8 DA #31H	Sampling Condition:	** (See Notes)
Project Number:	NOT GIVEN	Sample Received By:	Shalyn Rodriguez
Project Location:	OXY - LEA CO., NM		

Sample ID: SP-177-00.0-V-P (H224750-17)

BTEX 8021B mg/kg **Analyzed By: JH/**

Analyte	Result	Reporting Limit	Analyzed	Method Blank	BS	% Recovery	True Value QC	RPD	Qualifier
Benzene*	<0.050	0.050	10/13/2022	ND	2.06	103	2.00	2.04	
Toluene*	<0.050	0.050	10/13/2022	ND	2.05	103	2.00	0.997	
Ethylbenzene*	<0.050	0.050	10/13/2022	ND	2.06	103	2.00	2.23	
Total Xylenes*	<0.150	0.150	10/13/2022	ND	6.22	104	6.00	1.23	
Total BTEX	<0.300	0.300	10/13/2022	ND					

Surrogate: 4-Bromofluorobenzene (PID *104 %* *69.9-140*

Chloride, SM4500Cl-B mg/kg **Analyzed By: AC**

Analyte	Result	Reporting Limit	Analyzed	Method Blank	BS	% Recovery	True Value QC	RPD	Qualifier
Chloride	**176**	16.0	10/12/2022	ND	432	108	400	3.77	

TPH 8015M mg/kg **Analyzed By: MS**

Analyte	Result	Reporting Limit	Analyzed	Method Blank	BS	% Recovery	True Value QC	RPD	Qualifier
GRO C6-C10*	<10.0	10.0	10/12/2022	ND	214	107	200	1.05	
DRO >C10-C28*	**11.1**	10.0	10/12/2022	ND	220	110	200	1.74	
EXT DRO >C28-C36	<10.0	10.0	10/12/2022	ND					

Surrogate: 1-Chlorooctane *80.0 %* *45.3-161*

Surrogate: 1-Chlorooctadecane *94.3 %* *46.3-178*

Cardinal Laboratories *=Accredited Analyte

PLEASE NOTE: Liability and Damages. Cardinal's liability and client's exclusive remedy for any claim arising, whether based in contract or tort, shall be limited to the amount paid by client for analyses. All claims, including those for negligence and any other cause whatsoever shall be deemed waived unless made in writing and received by Cardinal within thirty (30) days after completion of the applicable service. In no event shall Cardinal be liable for incidental or consequential damages, including, without limitation, business interruptions, loss of use, or loss of profits incurred by client, its subsidiaries, affiliates or successors arising out of or related to the performance of the services hereunder by Cardinal, regardless of whether such claim is based upon any of the above stated reasons or otherwise. Results relate only to the samples identified above. This report shall not be reproduced except in full with written approval of Cardinal Laboratories.

Celey D. Keene, Lab Director/Quality Manager

CARDINAL Laboratories

PHONE (575) 393-2326 ° 101 E. MARLAND ° HOBBS, NM 88240

Analytical Results For:

TRINITY OILFIELD SERVICES & RENTALS, LLC
DAN DUNKELBERG
P. O. BOX 2587
HOBBS NM, 88241
Fax To: NONE

Received:	10/10/2022	Sampling Date:	10/10/2022
Reported:	10/14/2022	Sampling Type:	Soil
Project Name:	DR. PI 17-8 DA #31H	Sampling Condition:	** (See Notes)
Project Number:	NOT GIVEN	Sample Received By:	Shalyn Rodriguez
Project Location:	OXY - LEA CO., NM		

Sample ID: SP-177-00.5-V-P (H224750-18)

BTEX 8021B mg/kg **Analyzed By: JH/**

Analyte	Result	Reporting Limit	Analyzed	Method Blank	BS	% Recovery	True Value QC	RPD	Qualifier
Benzene*	<0.050	0.050	10/13/2022	ND	2.06	103	2.00	2.04	
Toluene*	<0.050	0.050	10/13/2022	ND	2.05	103	2.00	0.997	
Ethylbenzene*	<0.050	0.050	10/13/2022	ND	2.06	103	2.00	2.23	
Total Xylenes*	<0.150	0.150	10/13/2022	ND	6.22	104	6.00	1.23	
Total BTEX	<0.300	0.300	10/13/2022	ND					

Surrogate: 4-Bromofluorobenzene (PID *102 %* *69.9-140*

Chloride, SM4500Cl-B mg/kg **Analyzed By: AC**

Analyte	Result	Reporting Limit	Analyzed	Method Blank	BS	% Recovery	True Value QC	RPD	Qualifier
Chloride	**32.0**	16.0	10/12/2022	ND	432	108	400	3.77	

TPH 8015M mg/kg **Analyzed By: MS**

Analyte	Result	Reporting Limit	Analyzed	Method Blank	BS	% Recovery	True Value QC	RPD	Qualifier
GRO C6-C10*	<10.0	10.0	10/12/2022	ND	214	107	200	1.05	
DRO >C10-C28*	<10.0	10.0	10/12/2022	ND	220	110	200	1.74	
EXT DRO >C28-C36	<10.0	10.0	10/12/2022	ND					

Surrogate: 1-Chlorooctane *88.2 %* *45.3-161*

Surrogate: 1-Chlorooctadecane *104 %* *46.3-178*

Cardinal Laboratories *=Accredited Analyte

PLEASE NOTE: Liability and Damages. Cardinal's liability and client's exclusive remedy for any claim arising, whether based in contract or tort, shall be limited to the amount paid by client for analyses. All claims, including those for negligence and any other cause whatsoever shall be deemed waived unless made in writing and received by Cardinal within thirty (30) days after completion of the applicable service. In no event shall Cardinal be liable for incidental or consequential damages, including, without limitation, business interruptions, loss of use, or loss of profits incurred by client, its subsidiaries, affiliates or successors arising out of or related to the performance of the services hereunder by Cardinal, regardless of whether such claim is based upon any of the above stated reasons or otherwise. Results relate only to the samples identified above. This report shall not be reproduced except in full with written approval of Cardinal Laboratories.

Celey D. Keene, Lab Director/Quality Manager

CARDINAL Laboratories

PHONE (575) 393-2326 ° 101 E. MARLAND ° HOBBS, NM 88240

Analytical Results For:

TRINITY OILFIELD SERVICES & RENTALS, LLC
DAN DUNKELBERG
P. O. BOX 2587
HOBBS NM, 88241
Fax To: NONE

Received:	10/10/2022	Sampling Date:	10/10/2022
Reported:	10/14/2022	Sampling Type:	Soil
Project Name:	DR. PI 17-8 DA #31H	Sampling Condition:	** (See Notes)
Project Number:	NOT GIVEN	Sample Received By:	Shalyn Rodriguez
Project Location:	OXY - LEA CO., NM		

Sample ID: SP-178-00.0-V-P (H224750-19)

BTEX 8021B mg/kg **Analyzed By: JH/**

Analyte	Result	Reporting Limit	Analyzed	Method Blank	BS	% Recovery	True Value QC	RPD	Qualifier
Benzene*	<0.050	0.050	10/13/2022	ND	2.06	103	2.00	2.04	
Toluene*	<0.050	0.050	10/13/2022	ND	2.05	103	2.00	0.997	
Ethylbenzene*	<0.050	0.050	10/13/2022	ND	2.06	103	2.00	2.23	
Total Xylenes*	<0.150	0.150	10/13/2022	ND	6.22	104	6.00	1.23	
Total BTEX	<0.300	0.300	10/13/2022	ND					

Surrogate: 4-Bromofluorobenzene (PID *102 %* *69.9-140*

Chloride, SM4500Cl-B mg/kg **Analyzed By: AC**

Analyte	Result	Reporting Limit	Analyzed	Method Blank	BS	% Recovery	True Value QC	RPD	Qualifier
Chloride	**128**	16.0	10/12/2022	ND	432	108	400	3.77	

TPH 8015M mg/kg **Analyzed By: MS**

Analyte	Result	Reporting Limit	Analyzed	Method Blank	BS	% Recovery	True Value QC	RPD	Qualifier
GRO C6-C10*	<10.0	10.0	10/12/2022	ND	214	107	200	1.05	
DRO >C10-C28*	<10.0	10.0	10/12/2022	ND	220	110	200	1.74	
EXT DRO >C28-C36	<10.0	10.0	10/12/2022	ND					

Surrogate: 1-Chlorooctane *87.7 %* *45.3-161*

Surrogate: 1-Chlorooctadecane *104 %* *46.3-178*

Cardinal Laboratories *=Accredited Analyte

PLEASE NOTE: Liability and Damages. Cardinal's liability and client's exclusive remedy for any claim arising, whether based in contract or tort, shall be limited to the amount paid by client for analyses. All claims, including those for negligence and any other cause whatsoever shall be deemed waived unless made in writing and received by Cardinal within thirty (30) days after completion of the applicable service. In no event shall Cardinal be liable for incidental or consequential damages, including, without limitation, business interruptions, loss of use, or loss of profits incurred by client, its subsidiaries, affiliates or successors arising out of or related to the performance of the services hereunder by Cardinal, regardless of whether such claim is based upon any of the above stated reasons or otherwise. Results relate only to the samples identified above. This report shall not be reproduced except in full with written approval of Cardinal Laboratories.

Celey D. Keene, Lab Director/Quality Manager

CARDINAL Laboratories

PHONE (575) 393-2326 ° 101 E. MARLAND ° HOBBS, NM 88240

Analytical Results For:

TRINITY OILFIELD SERVICES & RENTALS, LLC
DAN DUNKELBERG
P. O. BOX 2587
HOBBS NM, 88241
Fax To: NONE

Received:	10/10/2022	Sampling Date:	10/10/2022
Reported:	10/14/2022	Sampling Type:	Soil
Project Name:	DR. PI 17-8 DA #31H	Sampling Condition:	** (See Notes)
Project Number:	NOT GIVEN	Sample Received By:	Shalyn Rodriguez
Project Location:	OXY - LEA CO., NM		

Sample ID: SP-178-00.5-V-P (H224750-20)

BTEX 8021B mg/kg **Analyzed By: JH/**

Analyte	Result	Reporting Limit	Analyzed	Method Blank	BS	% Recovery	True Value QC	RPD	Qualifier
Benzene*	<0.050	0.050	10/13/2022	ND	2.06	103	2.00	2.04	
Toluene*	<0.050	0.050	10/13/2022	ND	2.05	103	2.00	0.997	
Ethylbenzene*	<0.050	0.050	10/13/2022	ND	2.06	103	2.00	2.23	
Total Xylenes*	<0.150	0.150	10/13/2022	ND	6.22	104	6.00	1.23	
Total BTEX	<0.300	0.300	10/13/2022	ND					

Surrogate: 4-Bromofluorobenzene (PID *103 %* *69.9-140*

Chloride, SM4500Cl-B mg/kg **Analyzed By: AC**

Analyte	Result	Reporting Limit	Analyzed	Method Blank	BS	% Recovery	True Value QC	RPD	Qualifier
Chloride	**16.0**	16.0	10/12/2022	ND	432	108	400	3.77	

TPH 8015M mg/kg **Analyzed By: MS**

Analyte	Result	Reporting Limit	Analyzed	Method Blank	BS	% Recovery	True Value QC	RPD	Qualifier
GRO C6-C10*	<10.0	10.0	10/12/2022	ND	214	107	200	1.05	
DRO >C10-C28*	<10.0	10.0	10/12/2022	ND	220	110	200	1.74	
EXT DRO >C28-C36	<10.0	10.0	10/12/2022	ND					

Surrogate: 1-Chlorooctane *89.6 %* *45.3-161*

Surrogate: 1-Chlorooctadecane *106 %* *46.3-178*

Cardinal Laboratories *=Accredited Analyte

PLEASE NOTE: Liability and Damages. Cardinal's liability and client's exclusive remedy for any claim arising, whether based in contract or tort, shall be limited to the amount paid by client for analyses. All claims, including those for negligence and any other cause whatsoever shall be deemed waived unless made in writing and received by Cardinal within thirty (30) days after completion of the applicable service. In no event shall Cardinal be liable for incidental or consequential damages, including, without limitation, business interruptions, loss of use, or loss of profits incurred by client, its subsidiaries, affiliates or successors arising out of or related to the performance of the services hereunder by Cardinal, regardless of whether such claim is based upon any of the above stated reasons or otherwise. Results relate only to the samples identified above. This report shall not be reproduced except in full with written approval of Cardinal Laboratories.

Celey D. Keene, Lab Director/Quality Manager

CARDINAL Laboratories

PHONE (575) 393-2326 ° 101 E. MARLAND ° HOBBS, NM 88240

Analytical Results For:

TRINITY OILFIELD SERVICES & RENTALS, LLC
DAN DUNKELBERG
P. O. BOX 2587
HOBBS NM, 88241
Fax To: NONE

Received:	10/10/2022	Sampling Date:	10/10/2022
Reported:	10/14/2022	Sampling Type:	Soil
Project Name:	DR. PI 17-8 DA #31H	Sampling Condition:	** (See Notes)
Project Number:	NOT GIVEN	Sample Received By:	Shalyn Rodriguez
Project Location:	OXY - LEA CO., NM		

Sample ID: SP-179-00.0-V-P (H224750-21)

BTEX 8021B mg/kg **Analyzed By: JH/**

Analyte	Result	Reporting Limit	Analyzed	Method Blank	BS	% Recovery	True Value QC	RPD	Qualifier
Benzene*	<0.050	0.050	10/13/2022	ND	2.06	103	2.00	2.04	
Toluene*	<0.050	0.050	10/13/2022	ND	2.05	103	2.00	0.997	
Ethylbenzene*	<0.050	0.050	10/13/2022	ND	2.06	103	2.00	2.23	
Total Xylenes*	<0.150	0.150	10/13/2022	ND	6.22	104	6.00	1.23	
Total BTEX	<0.300	0.300	10/13/2022	ND					

Surrogate: 4-Bromofluorobenzene (PID *105 %* *69.9-140*

Chloride, SM4500Cl-B mg/kg **Analyzed By: AC**

Analyte	Result	Reporting Limit	Analyzed	Method Blank	BS	% Recovery	True Value QC	RPD	Qualifier
Chloride	**160**	16.0	10/12/2022	ND	432	108	400	3.77	

TPH 8015M mg/kg **Analyzed By: MS**

Analyte	Result	Reporting Limit	Analyzed	Method Blank	BS	% Recovery	True Value QC	RPD	Qualifier
GRO C6-C10*	<10.0	10.0	10/12/2022	ND	214	107	200	1.05	
DRO >C10-C28*	<10.0	10.0	10/12/2022	ND	220	110	200	1.74	
EXT DRO >C28-C36	<10.0	10.0	10/12/2022	ND					

Surrogate: 1-Chlorooctane *85.9 %* *45.3-161*

Surrogate: 1-Chlorooctadecane *100 %* *46.3-178*

Cardinal Laboratories *=Accredited Analyte

PLEASE NOTE: Liability and Damages. Cardinal's liability and client's exclusive remedy for any claim arising, whether based in contract or tort, shall be limited to the amount paid by client for analyses. All claims, including those for negligence and any other cause whatsoever shall be deemed waived unless made in writing and received by Cardinal within thirty (30) days after completion of the applicable service. In no event shall Cardinal be liable for incidental or consequential damages, including, without limitation, business interruptions, loss of use, or loss of profits incurred by client, its subsidiaries, affiliates or successors arising out of or related to the performance of the services hereunder by Cardinal, regardless of whether such claim is based upon any of the above stated reasons or otherwise. Results relate only to the samples identified above. This report shall not be reproduced except in full with written approval of Cardinal Laboratories.

Celey D. Keene, Lab Director/Quality Manager

CARDINAL Laboratories

PHONE (575) 393-2326 ° 101 E. MARLAND ° HOBBS, NM 88240

Analytical Results For:

TRINITY OILFIELD SERVICES & RENTALS, LLC
DAN DUNKELBERG
P. O. BOX 2587
HOBBS NM, 88241
Fax To: NONE

Received:	10/10/2022	Sampling Date:	10/10/2022
Reported:	10/14/2022	Sampling Type:	Soil
Project Name:	DR. PI 17-8 DA #31H	Sampling Condition:	** (See Notes)
Project Number:	NOT GIVEN	Sample Received By:	Shalyn Rodriguez
Project Location:	OXY - LEA CO., NM		

Sample ID: SP-179-00.5-V-P (H224750-22)

BTEX 8021B mg/kg **Analyzed By: JH**

Analyte	Result	Reporting Limit	Analyzed	Method Blank	BS	% Recovery	True Value QC	RPD	Qualifier
Benzene*	<0.050	0.050	10/13/2022	ND	1.96	97.9	2.00	1.61	
Toluene*	<0.050	0.050	10/13/2022	ND	2.15	107	2.00	1.09	
Ethylbenzene*	<0.050	0.050	10/13/2022	ND	2.01	101	2.00	1.22	
Total Xylenes*	<0.150	0.150	10/13/2022	ND	6.08	101	6.00	0.342	
Total BTEX	<0.300	0.300	10/13/2022	ND					

Surrogate: 4-Bromofluorobenzene (PID *101 %* *69.9-140*

Chloride, SM4500Cl-B mg/kg **Analyzed By: AC**

Analyte	Result	Reporting Limit	Analyzed	Method Blank	BS	% Recovery	True Value QC	RPD	Qualifier
Chloride	**32.0**	16.0	10/12/2022	ND	432	108	400	3.77	

TPH 8015M mg/kg **Analyzed By: MS**

Analyte	Result	Reporting Limit	Analyzed	Method Blank	BS	% Recovery	True Value QC	RPD	Qualifier
GRO C6-C10*	<10.0	10.0	10/12/2022	ND	214	107	200	1.05	
DRO >C10-C28*	<10.0	10.0	10/12/2022	ND	220	110	200	1.74	
EXT DRO >C28-C36	<10.0	10.0	10/12/2022	ND					

Surrogate: 1-Chlorooctane *86.4 %* *45.3-161*

Surrogate: 1-Chlorooctadecane *100 %* *46.3-178*

Cardinal Laboratories *=Accredited Analyte

PLEASE NOTE: Liability and Damages. Cardinal's liability and client's exclusive remedy for any claim arising, whether based in contract or tort, shall be limited to the amount paid by client for analyses. All claims, including those for negligence and any other cause whatsoever shall be deemed waived unless made in writing and received by Cardinal within thirty (30) days after completion of the applicable service. In no event shall Cardinal be liable for incidental or consequential damages, including, without limitation, business interruptions, loss of use, or loss of profits incurred by client, its subsidiaries, affiliates or successors arising out of or related to the performance of the services hereunder by Cardinal, regardless of whether such claim is based upon any of the above stated reasons or otherwise. Results relate only to the samples identified above. This report shall not be reproduced except in full with written approval of Cardinal Laboratories.

Celey D. Keene, Lab Director/Quality Manager

CARDINAL Laboratories

PHONE (575) 393-2326 ° 101 E. MARLAND ° HOBBS, NM 88240

Analytical Results For:

TRINITY OILFIELD SERVICES & RENTALS, LLC
DAN DUNKELBERG
P. O. BOX 2587
HOBBS NM, 88241
Fax To: NONE

Received:	10/10/2022	Sampling Date:	10/10/2022
Reported:	10/14/2022	Sampling Type:	Soil
Project Name:	DR. PI 17-8 DA #31H	Sampling Condition:	** (See Notes)
Project Number:	NOT GIVEN	Sample Received By:	Shalyn Rodriguez
Project Location:	OXY - LEA CO., NM		

Sample ID: SP-180-00.0-V-P (H224750-23)

BTEX 8021B mg/kg Analyzed By: JH

Analyte	Result	Reporting Limit	Analyzed	Method Blank	BS	% Recovery	True Value QC	RPD	Qualifier
Benzene*	<0.050	0.050	10/13/2022	ND	1.96	97.9	2.00	1.61	
Toluene*	<0.050	0.050	10/13/2022	ND	2.15	107	2.00	1.09	
Ethylbenzene*	<0.050	0.050	10/13/2022	ND	2.01	101	2.00	1.22	
Total Xylenes*	<0.150	0.150	10/13/2022	ND	6.08	101	6.00	0.342	
Total BTEX	<0.300	0.300	10/13/2022	ND					

Surrogate: 4-Bromofluorobenzene (PID *102 %* *69.9-140*

Chloride, SM4500Cl-B mg/kg Analyzed By: AC

Analyte	Result	Reporting Limit	Analyzed	Method Blank	BS	% Recovery	True Value QC	RPD	Qualifier
Chloride	**96.0**	16.0	10/12/2022	ND	432	108	400	3.77	

TPH 8015M mg/kg Analyzed By: MS

Analyte	Result	Reporting Limit	Analyzed	Method Blank	BS	% Recovery	True Value QC	RPD	Qualifier
GRO C6-C10*	<10.0	10.0	10/12/2022	ND	194	96.9	200	0.987	
DRO >C10-C28*	<10.0	10.0	10/12/2022	ND	198	98.9	200	2.87	
EXT DRO >C28-C36	<10.0	10.0	10/12/2022	ND					

Surrogate: 1-Chlorooctane *102 %* *45.3-161*

Surrogate: 1-Chlorooctadecane *107 %* *46.3-178*

Cardinal Laboratories *=Accredited Analyte

PLEASE NOTE: Liability and Damages. Cardinal's liability and client's exclusive remedy for any claim arising, whether based in contract or tort, shall be limited to the amount paid by client for analyses. All claims, including those for negligence and any other cause whatsoever shall be deemed waived unless made in writing and received by Cardinal within thirty (30) days after completion of the applicable service. In no event shall Cardinal be liable for incidental or consequential damages, including, without limitation, business interruptions, loss of use, or loss of profits incurred by client, its subsidiaries, affiliates or successors arising out of or related to the performance of the services hereunder by Cardinal, regardless of whether such claim is based upon any of the above stated reasons or otherwise. Results relate only to the samples identified above. This report shall not be reproduced except in full with written approval of Cardinal Laboratories.

Celey D. Keene, Lab Director/Quality Manager

CARDINAL Laboratories

PHONE (575) 393-2326 ° 101 E. MARLAND ° HOBBS, NM 88240

Analytical Results For:

TRINITY OILFIELD SERVICES & RENTALS, LLC
DAN DUNKELBERG
P. O. BOX 2587
HOBBS NM, 88241
Fax To: NONE

Received:	10/10/2022	Sampling Date:	10/10/2022
Reported:	10/14/2022	Sampling Type:	Soil
Project Name:	DR. PI 17-8 DA #31H	Sampling Condition:	** (See Notes)
Project Number:	NOT GIVEN	Sample Received By:	Shalyn Rodriguez
Project Location:	OXY - LEA CO., NM		

Sample ID: SP-180-00.5-V-P (H224750-24)

BTEX 8021B mg/kg **Analyzed By: JH**

Analyte	Result	Reporting Limit	Analyzed	Method Blank	BS	% Recovery	True Value QC	RPD	Qualifier
Benzene*	<0.050	0.050	10/13/2022	ND	1.96	97.9	2.00	1.61	
Toluene*	<0.050	0.050	10/13/2022	ND	2.15	107	2.00	1.09	
Ethylbenzene*	<0.050	0.050	10/13/2022	ND	2.01	101	2.00	1.22	
Total Xylenes*	<0.150	0.150	10/13/2022	ND	6.08	101	6.00	0.342	
Total BTEX	<0.300	0.300	10/13/2022	ND					

Surrogate: 4-Bromofluorobenzene (PID *102 %* *69.9-140*

Chloride, SM4500Cl-B mg/kg **Analyzed By: AC**

Analyte	Result	Reporting Limit	Analyzed	Method Blank	BS	% Recovery	True Value QC	RPD	Qualifier
Chloride	**32.0**	16.0	10/12/2022	ND	432	108	400	3.77	

TPH 8015M mg/kg **Analyzed By: MS**

Analyte	Result	Reporting Limit	Analyzed	Method Blank	BS	% Recovery	True Value QC	RPD	Qualifier
GRO C6-C10*	<10.0	10.0	10/12/2022	ND	194	96.9	200	0.987	
DRO >C10-C28*	<10.0	10.0	10/12/2022	ND	198	98.9	200	2.87	
EXT DRO >C28-C36	<10.0	10.0	10/12/2022	ND					

Surrogate: 1-Chlorooctane *99.2 %* *45.3-161*

Surrogate: 1-Chlorooctadecane *105 %* *46.3-178*

Cardinal Laboratories *=Accredited Analyte

PLEASE NOTE: Liability and Damages. Cardinal's liability and client's exclusive remedy for any claim arising, whether based in contract or tort, shall be limited to the amount paid by client for analyses. All claims, including those for negligence and any other cause whatsoever shall be deemed waived unless made in writing and received by Cardinal within thirty (30) days after completion of the applicable service. In no event shall Cardinal be liable for incidental or consequential damages, including, without limitation, business interruptions, loss of use, or loss of profits incurred by client, its subsidiaries, affiliates or successors arising out of or related to the performance of the services hereunder by Cardinal, regardless of whether such claim is based upon any of the above stated reasons or otherwise. Results relate only to the samples identified above. This report shall not be reproduced except in full with written approval of Cardinal Laboratories.

Celey D. Keene, Lab Director/Quality Manager

CARDINAL Laboratories

PHONE (575) 393-2326 ° 101 E. MARLAND ° HOBBS, NM 88240

Analytical Results For:

TRINITY OILFIELD SERVICES & RENTALS, LLC
DAN DUNKELBERG
P. O. BOX 2587
HOBBS NM, 88241
Fax To: NONE

Received:	10/10/2022	Sampling Date:	10/10/2022
Reported:	10/14/2022	Sampling Type:	Soil
Project Name:	DR. PI 17-8 DA #31H	Sampling Condition:	** (See Notes)
Project Number:	NOT GIVEN	Sample Received By:	Shalyn Rodriguez
Project Location:	OXY - LEA CO., NM		

Sample ID: SP-181-00.0-V-P (H224750-25)

BTEX 8021B mg/kg **Analyzed By: JH**

Analyte	Result	Reporting Limit	Analyzed	Method Blank	BS	% Recovery	True Value QC	RPD	Qualifier
Benzene*	<0.050	0.050	10/13/2022	ND	1.96	97.9	2.00	1.61	
Toluene*	<0.050	0.050	10/13/2022	ND	2.15	107	2.00	1.09	
Ethylbenzene*	<0.050	0.050	10/13/2022	ND	2.01	101	2.00	1.22	
Total Xylenes*	<0.150	0.150	10/13/2022	ND	6.08	101	6.00	0.342	
Total BTEX	<0.300	0.300	10/13/2022	ND					

Surrogate: 4-Bromofluorobenzene (PID *99.9 %* *69.9-140*

Chloride, SM4500Cl-B mg/kg **Analyzed By: AC**

Analyte	Result	Reporting Limit	Analyzed	Method Blank	BS	% Recovery	True Value QC	RPD	Qualifier
Chloride	**64.0**	16.0	10/12/2022	ND	432	108	400	3.77	

TPH 8015M mg/kg **Analyzed By: MS**

Analyte	Result	Reporting Limit	Analyzed	Method Blank	BS	% Recovery	True Value QC	RPD	Qualifier
GRO C6-C10*	<10.0	10.0	10/12/2022	ND	194	96.9	200	0.987	
DRO >C10-C28*	<10.0	10.0	10/12/2022	ND	198	98.9	200	2.87	
EXT DRO >C28-C36	<10.0	10.0	10/12/2022	ND					

Surrogate: 1-Chlorooctane *96.8 %* *45.3-161*

Surrogate: 1-Chlorooctadecane *104 %* *46.3-178*

Cardinal Laboratories *=Accredited Analyte

PLEASE NOTE: Liability and Damages. Cardinal's liability and client's exclusive remedy for any claim arising, whether based in contract or tort, shall be limited to the amount paid by client for analyses. All claims, including those for negligence and any other cause whatsoever shall be deemed waived unless made in writing and received by Cardinal within thirty (30) days after completion of the applicable service. In no event shall Cardinal be liable for incidental or consequential damages, including, without limitation, business interruptions, loss of use, or loss of profits incurred by client, its subsidiaries, affiliates or successors arising out of or related to the performance of the services hereunder by Cardinal, regardless of whether such claim is based upon any of the above stated reasons or otherwise. Results relate only to the samples identified above. This report shall not be reproduced except in full with written approval of Cardinal Laboratories.

Celey D. Keene, Lab Director/Quality Manager

CARDINAL Laboratories

PHONE (575) 393-2326 ° 101 E. MARLAND ° HOBBS, NM 88240

Analytical Results For:

TRINITY OILFIELD SERVICES & RENTALS, LLC
DAN DUNKELBERG
P. O. BOX 2587
HOBBS NM, 88241
Fax To: NONE

Received:	10/10/2022	Sampling Date:	10/10/2022
Reported:	10/14/2022	Sampling Type:	Soil
Project Name:	DR. PI 17-8 DA #31H	Sampling Condition:	** (See Notes)
Project Number:	NOT GIVEN	Sample Received By:	Shalyn Rodriguez
Project Location:	OXY - LEA CO., NM		

Sample ID: SP-181-00.5-V-P (H224750-26)

BTEX 8021B mg/kg **Analyzed By: JH**

Analyte	Result	Reporting Limit	Analyzed	Method Blank	BS	% Recovery	True Value QC	RPD	Qualifier
Benzene*	<0.050	0.050	10/13/2022	ND	1.96	97.9	2.00	1.61	
Toluene*	<0.050	0.050	10/13/2022	ND	2.15	107	2.00	1.09	
Ethylbenzene*	<0.050	0.050	10/13/2022	ND	2.01	101	2.00	1.22	
Total Xylenes*	<0.150	0.150	10/13/2022	ND	6.08	101	6.00	0.342	
Total BTEX	<0.300	0.300	10/13/2022	ND					

Surrogate: 4-Bromofluorobenzene (PID *101 %* *69.9-140*

Chloride, SM4500Cl-B mg/kg **Analyzed By: AC**

Analyte	Result	Reporting Limit	Analyzed	Method Blank	BS	% Recovery	True Value QC	RPD	Qualifier
Chloride	**32.0**	16.0	10/12/2022	ND	432	108	400	3.77	

TPH 8015M mg/kg **Analyzed By: MS**

Analyte	Result	Reporting Limit	Analyzed	Method Blank	BS	% Recovery	True Value QC	RPD	Qualifier
GRO C6-C10*	<10.0	10.0	10/12/2022	ND	194	96.9	200	0.987	
DRO >C10-C28*	<10.0	10.0	10/12/2022	ND	198	98.9	200	2.87	
EXT DRO >C28-C36	<10.0	10.0	10/12/2022	ND					

Surrogate: 1-Chlorooctane *96.4 %* *45.3-161*

Surrogate: 1-Chlorooctadecane *98.9 %* *46.3-178*

Cardinal Laboratories *=Accredited Analyte

PLEASE NOTE: Liability and Damages. Cardinal's liability and client's exclusive remedy for any claim arising, whether based in contract or tort, shall be limited to the amount paid by client for analyses. All claims, including those for negligence and any other cause whatsoever shall be deemed waived unless made in writing and received by Cardinal within thirty (30) days after completion of the applicable service. In no event shall Cardinal be liable for incidental or consequential damages, including, without limitation, business interruptions, loss of use, or loss of profits incurred by client, its subsidiaries, affiliates or successors arising out of or related to the performance of the services hereunder by Cardinal, regardless of whether such claim is based upon any of the above stated reasons or otherwise. Results relate only to the samples identified above. This report shall not be reproduced except in full with written approval of Cardinal Laboratories.

Celey D. Keene, Lab Director/Quality Manager

CARDINAL Laboratories

PHONE (575) 393-2326 ° 101 E. MARLAND ° HOBBS, NM 88240

Analytical Results For:

TRINITY OILFIELD SERVICES & RENTALS, LLC
DAN DUNKELBERG
P. O. BOX 2587
HOBBS NM, 88241
Fax To: NONE

Received:	10/10/2022	Sampling Date:	10/10/2022
Reported:	10/14/2022	Sampling Type:	Soil
Project Name:	DR. PI 17-8 DA #31H	Sampling Condition:	** (See Notes)
Project Number:	NOT GIVEN	Sample Received By:	Shalyn Rodriguez
Project Location:	OXY - LEA CO., NM		

Sample ID: SP-182-00.0-V-P (H224750-27)

BTEX 8021B mg/kg **Analyzed By: JH**

Analyte	Result	Reporting Limit	Analyzed	Method Blank	BS	% Recovery	True Value QC	RPD	Qualifier
Benzene*	<0.050	0.050	10/13/2022	ND	1.96	97.9	2.00	1.61	
Toluene*	<0.050	0.050	10/13/2022	ND	2.15	107	2.00	1.09	
Ethylbenzene*	<0.050	0.050	10/13/2022	ND	2.01	101	2.00	1.22	
Total Xylenes*	<0.150	0.150	10/13/2022	ND	6.08	101	6.00	0.342	
Total BTEX	<0.300	0.300	10/13/2022	ND					

Surrogate: 4-Bromofluorobenzene (PID *102 %* *69.9-140*

Chloride, SM4500Cl-B mg/kg **Analyzed By: AC**

Analyte	Result	Reporting Limit	Analyzed	Method Blank	BS	% Recovery	True Value QC	RPD	Qualifier
Chloride	**112**	16.0	10/12/2022	ND	432	108	400	3.77	

TPH 8015M mg/kg **Analyzed By: MS**

Analyte	Result	Reporting Limit	Analyzed	Method Blank	BS	% Recovery	True Value QC	RPD	Qualifier
GRO C6-C10*	<10.0	10.0	10/12/2022	ND	194	96.9	200	0.987	
DRO >C10-C28*	<10.0	10.0	10/12/2022	ND	198	98.9	200	2.87	
EXT DRO >C28-C36	<10.0	10.0	10/12/2022	ND					

Surrogate: 1-Chlorooctane *90.9 %* *45.3-161*

Surrogate: 1-Chlorooctadecane *96.5 %* *46.3-178*

Cardinal Laboratories *=Accredited Analyte

PLEASE NOTE: Liability and Damages. Cardinal's liability and client's exclusive remedy for any claim arising, whether based in contract or tort, shall be limited to the amount paid by client for analyses. All claims, including those for negligence and any other cause whatsoever shall be deemed waived unless made in writing and received by Cardinal within thirty (30) days after completion of the applicable service. In no event shall Cardinal be liable for incidental or consequential damages, including, without limitation, business interruptions, loss of use, or loss of profits incurred by client, its subsidiaries, affiliates or successors arising out of or related to the performance of the services hereunder by Cardinal, regardless of whether such claim is based upon any of the above stated reasons or otherwise. Results relate only to the samples identified above. This report shall not be reproduced except in full with written approval of Cardinal Laboratories.

Celey D. Keene, Lab Director/Quality Manager

CARDINAL Laboratories

PHONE (575) 393-2326 ° 101 E. MARLAND ° HOBBS, NM 88240

Analytical Results For:

TRINITY OILFIELD SERVICES & RENTALS, LLC
DAN DUNKELBERG
P. O. BOX 2587
HOBBS NM, 88241
Fax To: NONE

Received:	10/10/2022	Sampling Date:	10/10/2022
Reported:	10/14/2022	Sampling Type:	Soil
Project Name:	DR. PI 17-8 DA #31H	Sampling Condition:	** (See Notes)
Project Number:	NOT GIVEN	Sample Received By:	Shalyn Rodriguez
Project Location:	OXY - LEA CO., NM		

Sample ID: SP-182-00.5-V-P (H224750-28)

BTEX 8021B mg/kg **Analyzed By: JH**

Analyte	Result	Reporting Limit	Analyzed	Method Blank	BS	% Recovery	True Value QC	RPD	Qualifier
Benzene*	<0.050	0.050	10/13/2022	ND	1.96	97.9	2.00	1.61	
Toluene*	<0.050	0.050	10/13/2022	ND	2.15	107	2.00	1.09	
Ethylbenzene*	<0.050	0.050	10/13/2022	ND	2.01	101	2.00	1.22	
Total Xylenes*	<0.150	0.150	10/13/2022	ND	6.08	101	6.00	0.342	
Total BTEX	<0.300	0.300	10/13/2022	ND					

Surrogate: 4-Bromofluorobenzene (PID *101 %* *69.9-140*

Chloride, SM4500Cl-B mg/kg **Analyzed By: AC**

Analyte	Result	Reporting Limit	Analyzed	Method Blank	BS	% Recovery	True Value QC	RPD	Qualifier
Chloride	**32.0**	16.0	10/12/2022	ND	432	108	400	3.77	

TPH 8015M mg/kg **Analyzed By: MS**

Analyte	Result	Reporting Limit	Analyzed	Method Blank	BS	% Recovery	True Value QC	RPD	Qualifier
GRO C6-C10*	<10.0	10.0	10/12/2022	ND	194	96.9	200	0.987	
DRO >C10-C28*	<10.0	10.0	10/12/2022	ND	198	98.9	200	2.87	
EXT DRO >C28-C36	<10.0	10.0	10/12/2022	ND					

Surrogate: 1-Chlorooctane *101 %* *45.3-161*

Surrogate: 1-Chlorooctadecane *107 %* *46.3-178*

Cardinal Laboratories *=Accredited Analyte

PLEASE NOTE: Liability and Damages. Cardinal's liability and client's exclusive remedy for any claim arising, whether based in contract or tort, shall be limited to the amount paid by client for analyses. All claims, including those for negligence and any other cause whatsoever shall be deemed waived unless made in writing and received by Cardinal within thirty (30) days after completion of the applicable service. In no event shall Cardinal be liable for incidental or consequential damages, including, without limitation, business interruptions, loss of use, or loss of profits incurred by client, its subsidiaries, affiliates or successors arising out of or related to the performance of the services hereunder by Cardinal, regardless of whether such claim is based upon any of the above stated reasons or otherwise. Results relate only to the samples identified above. This report shall not be reproduced except in full with written approval of Cardinal Laboratories.

Celey D. Keene, Lab Director/Quality Manager

CARDINAL Laboratories

PHONE (575) 393-2326 ° 101 E. MARLAND ° HOBBS, NM 88240

Analytical Results For:

TRINITY OILFIELD SERVICES & RENTALS, LLC
DAN DUNKELBERG
P. O. BOX 2587
HOBBS NM, 88241
Fax To: NONE

Received:	10/10/2022	Sampling Date:	10/10/2022
Reported:	10/14/2022	Sampling Type:	Soil
Project Name:	DR. PI 17-8 DA #31H	Sampling Condition:	** (See Notes)
Project Number:	NOT GIVEN	Sample Received By:	Shalyn Rodriguez
Project Location:	OXY - LEA CO., NM		

Sample ID: SP-183-00.0-V-P (H224750-29)

BTEX 8021B mg/kg **Analyzed By: JH**

Analyte	Result	Reporting Limit	Analyzed	Method Blank	BS	% Recovery	True Value QC	RPD	Qualifier
Benzene*	<0.050	0.050	10/13/2022	ND	1.96	97.9	2.00	1.61	
Toluene*	<0.050	0.050	10/13/2022	ND	2.15	107	2.00	1.09	
Ethylbenzene*	<0.050	0.050	10/13/2022	ND	2.01	101	2.00	1.22	
Total Xylenes*	<0.150	0.150	10/13/2022	ND	6.08	101	6.00	0.342	
Total BTEX	<0.300	0.300	10/13/2022	ND					

Surrogate: 4-Bromofluorobenzene (PID *99.8 %* *69.9-140*

Chloride, SM4500Cl-B mg/kg **Analyzed By: AC**

Analyte	Result	Reporting Limit	Analyzed	Method Blank	BS	% Recovery	True Value QC	RPD	Qualifier
Chloride	**64.0**	16.0	10/12/2022	ND	432	108	400	3.77	

TPH 8015M mg/kg **Analyzed By: MS**

Analyte	Result	Reporting Limit	Analyzed	Method Blank	BS	% Recovery	True Value QC	RPD	Qualifier
GRO C6-C10*	<10.0	10.0	10/12/2022	ND	194	96.9	200	0.987	
DRO >C10-C28*	<10.0	10.0	10/12/2022	ND	198	98.9	200	2.87	
EXT DRO >C28-C36	<10.0	10.0	10/12/2022	ND					

Surrogate: 1-Chlorooctane *100 %* *45.3-161*

Surrogate: 1-Chlorooctadecane *107 %* *46.3-178*

Cardinal Laboratories *=Accredited Analyte

PLEASE NOTE: Liability and Damages. Cardinal's liability and client's exclusive remedy for any claim arising, whether based in contract or tort, shall be limited to the amount paid by client for analyses. All claims, including those for negligence and any other cause whatsoever shall be deemed waived unless made in writing and received by Cardinal within thirty (30) days after completion of the applicable service. In no event shall Cardinal be liable for incidental or consequential damages, including, without limitation, business interruptions, loss of use, or loss of profits incurred by client, its subsidiaries, affiliates or successors arising out of or related to the performance of the services hereunder by Cardinal, regardless of whether such claim is based upon any of the above stated reasons or otherwise. Results relate only to the samples identified above. This report shall not be reproduced except in full with written approval of Cardinal Laboratories.

Celey D. Keene, Lab Director/Quality Manager

CARDINAL Laboratories

PHONE (575) 393-2326 ° 101 E. MARLAND ° HOBBS, NM 88240

Analytical Results For:

TRINITY OILFIELD SERVICES & RENTALS, LLC
DAN DUNKELBERG
P. O. BOX 2587
HOBBS NM, 88241
Fax To: NONE

Received:	10/10/2022	Sampling Date:	10/10/2022
Reported:	10/14/2022	Sampling Type:	Soil
Project Name:	DR. PI 17-8 DA #31H	Sampling Condition:	** (See Notes)
Project Number:	NOT GIVEN	Sample Received By:	Shalyn Rodriguez
Project Location:	OXY - LEA CO., NM		

Sample ID: SP-183-00.5-V-P (H224750-30)

BTEX 8021B mg/kg **Analyzed By: JH**

Analyte	Result	Reporting Limit	Analyzed	Method Blank	BS	% Recovery	True Value QC	RPD	Qualifier
Benzene*	<0.050	0.050	10/13/2022	ND	1.96	97.9	2.00	1.61	
Toluene*	<0.050	0.050	10/13/2022	ND	2.15	107	2.00	1.09	
Ethylbenzene*	<0.050	0.050	10/13/2022	ND	2.01	101	2.00	1.22	
Total Xylenes*	<0.150	0.150	10/13/2022	ND	6.08	101	6.00	0.342	
Total BTEX	<0.300	0.300	10/13/2022	ND					

Surrogate: 4-Bromofluorobenzene (PID *101 %* *69.9-140*

Chloride, SM4500Cl-B mg/kg **Analyzed By: AC**

Analyte	Result	Reporting Limit	Analyzed	Method Blank	BS	% Recovery	True Value QC	RPD	Qualifier
Chloride	**16.0**	16.0	10/12/2022	ND	432	108	400	3.77	

TPH 8015M mg/kg **Analyzed By: MS**

Analyte	Result	Reporting Limit	Analyzed	Method Blank	BS	% Recovery	True Value QC	RPD	Qualifier
GRO C6-C10*	<10.0	10.0	10/12/2022	ND	194	96.9	200	0.987	
DRO >C10-C28*	<10.0	10.0	10/12/2022	ND	198	98.9	200	2.87	
EXT DRO >C28-C36	<10.0	10.0	10/12/2022	ND					

Surrogate: 1-Chlorooctane *101 %* *45.3-161*

Surrogate: 1-Chlorooctadecane *108 %* *46.3-178*

Cardinal Laboratories *=Accredited Analyte

PLEASE NOTE: Liability and Damages. Cardinal's liability and client's exclusive remedy for any claim arising, whether based in contract or tort, shall be limited to the amount paid by client for analyses. All claims, including those for negligence and any other cause whatsoever shall be deemed waived unless made in writing and received by Cardinal within thirty (30) days after completion of the applicable service. In no event shall Cardinal be liable for incidental or consequential damages, including, without limitation, business interruptions, loss of use, or loss of profits incurred by client, its subsidiaries, affiliates or successors arising out of or related to the performance of the services hereunder by Cardinal, regardless of whether such claim is based upon any of the above stated reasons or otherwise. Results relate only to the samples identified above. This report shall not be reproduced except in full with written approval of Cardinal Laboratories.

Celey D. Keene, Lab Director/Quality Manager

CARDINAL Laboratories

PHONE (575) 393-2326 ° 101 E. MARLAND ° HOBBS, NM 88240

Analytical Results For:

TRINITY OILFIELD SERVICES & RENTALS, LLC
DAN DUNKELBERG
P. O. BOX 2587
HOBBS NM, 88241
Fax To: NONE

Received:	10/10/2022	Sampling Date:	10/10/2022
Reported:	10/14/2022	Sampling Type:	Soil
Project Name:	DR. PI 17-8 DA #31H	Sampling Condition:	** (See Notes)
Project Number:	NOT GIVEN	Sample Received By:	Shalyn Rodriguez
Project Location:	OXY - LEA CO., NM		

Sample ID: SP-184-00.0-V-P (H224750-31)

BTEX 8021B mg/kg **Analyzed By: JH**

Analyte	Result	Reporting Limit	Analyzed	Method Blank	BS	% Recovery	True Value QC	RPD	Qualifier
Benzene*	<0.050	0.050	10/13/2022	ND	1.96	97.9	2.00	1.61	
Toluene*	<0.050	0.050	10/13/2022	ND	2.15	107	2.00	1.09	
Ethylbenzene*	<0.050	0.050	10/13/2022	ND	2.01	101	2.00	1.22	
Total Xylenes*	<0.150	0.150	10/13/2022	ND	6.08	101	6.00	0.342	
Total BTEX	<0.300	0.300	10/13/2022	ND					

Surrogate: 4-Bromofluorobenzene (PID *101 %* *69.9-140*

Chloride, SM4500Cl-B mg/kg **Analyzed By: AC**

Analyte	Result	Reporting Limit	Analyzed	Method Blank	BS	% Recovery	True Value QC	RPD	Qualifier
Chloride	**80.0**	16.0	10/12/2022	ND	432	108	400	3.77	

TPH 8015M mg/kg **Analyzed By: MS**

Analyte	Result	Reporting Limit	Analyzed	Method Blank	BS	% Recovery	True Value QC	RPD	Qualifier
GRO C6-C10*	<10.0	10.0	10/12/2022	ND	194	96.9	200	0.987	
DRO >C10-C28*	<10.0	10.0	10/12/2022	ND	198	98.9	200	2.87	
EXT DRO >C28-C36	<10.0	10.0	10/12/2022	ND					

Surrogate: 1-Chlorooctane *94.2 %* *45.3-161*

Surrogate: 1-Chlorooctadecane *100 %* *46.3-178*

Cardinal Laboratories *=Accredited Analyte

PLEASE NOTE: Liability and Damages. Cardinal's liability and client's exclusive remedy for any claim arising, whether based in contract or tort, shall be limited to the amount paid by client for analyses. All claims, including those for negligence and any other cause whatsoever shall be deemed waived unless made in writing and received by Cardinal within thirty (30) days after completion of the applicable service. In no event shall Cardinal be liable for incidental or consequential damages, including, without limitation, business interruptions, loss of use, or loss of profits incurred by client, its subsidiaries, affiliates or successors arising out of or related to the performance of the services hereunder by Cardinal, regardless of whether such claim is based upon any of the above stated reasons or otherwise. Results relate only to the samples identified above. This report shall not be reproduced except in full with written approval of Cardinal Laboratories.

Celey D. Keene, Lab Director/Quality Manager

CARDINAL Laboratories

PHONE (575) 393-2326 ° 101 E. MARLAND ° HOBBS, NM 88240

Analytical Results For:

TRINITY OILFIELD SERVICES & RENTALS, LLC
DAN DUNKELBERG
P. O. BOX 2587
HOBBS NM, 88241
Fax To: NONE

Received:	10/10/2022	Sampling Date:	10/10/2022
Reported:	10/14/2022	Sampling Type:	Soil
Project Name:	DR. PI 17-8 DA #31H	Sampling Condition:	** (See Notes)
Project Number:	NOT GIVEN	Sample Received By:	Shalyn Rodriguez
Project Location:	OXY - LEA CO., NM		

Sample ID: SP-184-00.5-V-P (H224750-32)

BTEX 8021B mg/kg **Analyzed By: JH**

Analyte	Result	Reporting Limit	Analyzed	Method Blank	BS	% Recovery	True Value QC	RPD	Qualifier
Benzene*	<0.050	0.050	10/13/2022	ND	1.96	97.9	2.00	1.61	
Toluene*	<0.050	0.050	10/13/2022	ND	2.15	107	2.00	1.09	
Ethylbenzene*	<0.050	0.050	10/13/2022	ND	2.01	101	2.00	1.22	
Total Xylenes*	<0.150	0.150	10/13/2022	ND	6.08	101	6.00	0.342	
Total BTEX	<0.300	0.300	10/13/2022	ND					

Surrogate: 4-Bromofluorobenzene (PID *100 %* *69.9-140*

Chloride, SM4500Cl-B mg/kg **Analyzed By: AC**

Analyte	Result	Reporting Limit	Analyzed	Method Blank	BS	% Recovery	True Value QC	RPD	Qualifier
Chloride	**32.0**	16.0	10/12/2022	ND	432	108	400	3.77	

TPH 8015M mg/kg **Analyzed By: MS**

Analyte	Result	Reporting Limit	Analyzed	Method Blank	BS	% Recovery	True Value QC	RPD	Qualifier
GRO C6-C10*	<10.0	10.0	10/13/2022	ND	194	96.9	200	0.987	
DRO >C10-C28*	<10.0	10.0	10/13/2022	ND	198	98.9	200	2.87	
EXT DRO >C28-C36	<10.0	10.0	10/13/2022	ND					

Surrogate: 1-Chlorooctane *90.6 %* *45.3-161*

Surrogate: 1-Chlorooctadecane *96.0 %* *46.3-178*

Cardinal Laboratories *=Accredited Analyte

PLEASE NOTE: Liability and Damages. Cardinal's liability and client's exclusive remedy for any claim arising, whether based in contract or tort, shall be limited to the amount paid by client for analyses. All claims, including those for negligence and any other cause whatsoever shall be deemed waived unless made in writing and received by Cardinal within thirty (30) days after completion of the applicable service. In no event shall Cardinal be liable for incidental or consequential damages, including, without limitation, business interruptions, loss of use, or loss of profits incurred by client, its subsidiaries, affiliates or successors arising out of or related to the performance of the services hereunder by Cardinal, regardless of whether such claim is based upon any of the above stated reasons or otherwise. Results relate only to the samples identified above. This report shall not be reproduced except in full with written approval of Cardinal Laboratories.

Celey D. Keene, Lab Director/Quality Manager

CARDINAL Laboratories

PHONE (575) 393-2326 ° 101 E. MARLAND ° HOBBS, NM 88240

Analytical Results For:

TRINITY OILFIELD SERVICES & RENTALS, LLC
DAN DUNKELBERG
P. O. BOX 2587
HOBBS NM, 88241
Fax To: NONE

Received:	10/10/2022	Sampling Date:	10/10/2022
Reported:	10/14/2022	Sampling Type:	Soil
Project Name:	DR. PI 17-8 DA #31H	Sampling Condition:	** (See Notes)
Project Number:	NOT GIVEN	Sample Received By:	Shalyn Rodriguez
Project Location:	OXY - LEA CO., NM		

Sample ID: SP-185-00.0-V-P (H224750-33)

BTEX 8021B mg/kg **Analyzed By: JH**

Analyte	Result	Reporting Limit	Analyzed	Method Blank	BS	% Recovery	True Value QC	RPD	Qualifier
Benzene*	<0.050	0.050	10/13/2022	ND	1.96	97.9	2.00	1.61	
Toluene*	<0.050	0.050	10/13/2022	ND	2.15	107	2.00	1.09	
Ethylbenzene*	<0.050	0.050	10/13/2022	ND	2.01	101	2.00	1.22	
Total Xylenes*	<0.150	0.150	10/13/2022	ND	6.08	101	6.00	0.342	
Total BTEX	<0.300	0.300	10/13/2022	ND					

Surrogate: 4-Bromofluorobenzene (PID *101 %* *69.9-140*

Chloride, SM4500Cl-B mg/kg **Analyzed By: AC**

Analyte	Result	Reporting Limit	Analyzed	Method Blank	BS	% Recovery	True Value QC	RPD	Qualifier
Chloride	**112**	16.0	10/12/2022	ND	432	108	400	3.77	

TPH 8015M mg/kg **Analyzed By: MS**

Analyte	Result	Reporting Limit	Analyzed	Method Blank	BS	% Recovery	True Value QC	RPD	Qualifier
GRO C6-C10*	<10.0	10.0	10/13/2022	ND	194	96.9	200	0.987	
DRO >C10-C28*	<10.0	10.0	10/13/2022	ND	198	98.9	200	2.87	
EXT DRO >C28-C36	<10.0	10.0	10/13/2022	ND					

Surrogate: 1-Chlorooctane *91.1 %* *45.3-161*

Surrogate: 1-Chlorooctadecane *96.0 %* *46.3-178*

Cardinal Laboratories *=Accredited Analyte

PLEASE NOTE: Liability and Damages. Cardinal's liability and client's exclusive remedy for any claim arising, whether based in contract or tort, shall be limited to the amount paid by client for analyses. All claims, including those for negligence and any other cause whatsoever shall be deemed waived unless made in writing and received by Cardinal within thirty (30) days after completion of the applicable service. In no event shall Cardinal be liable for incidental or consequential damages, including, without limitation, business interruptions, loss of use, or loss of profits incurred by client, its subsidiaries, affiliates or successors arising out of or related to the performance of the services hereunder by Cardinal, regardless of whether such claim is based upon any of the above stated reasons or otherwise. Results relate only to the samples identified above. This report shall not be reproduced except in full with written approval of Cardinal Laboratories.

Celey D. Keene, Lab Director/Quality Manager

CARDINAL Laboratories

PHONE (575) 393-2326 ° 101 E. MARLAND ° HOBBS, NM 88240

Analytical Results For:

TRINITY OILFIELD SERVICES & RENTALS, LLC
DAN DUNKELBERG
P. O. BOX 2587
HOBBS NM, 88241
Fax To: NONE

Received:	10/10/2022	Sampling Date:	10/10/2022
Reported:	10/14/2022	Sampling Type:	Soil
Project Name:	DR. PI 17-8 DA #31H	Sampling Condition:	** (See Notes)
Project Number:	NOT GIVEN	Sample Received By:	Shalyn Rodriguez
Project Location:	OXY - LEA CO., NM		

Sample ID: SP-185-00.5-V-P (H224750-34)

BTEX 8021B mg/kg **Analyzed By: JH**

Analyte	Result	Reporting Limit	Analyzed	Method Blank	BS	% Recovery	True Value QC	RPD	Qualifier
Benzene*	<0.050	0.050	10/13/2022	ND	1.96	97.9	2.00	1.61	
Toluene*	<0.050	0.050	10/13/2022	ND	2.15	107	2.00	1.09	
Ethylbenzene*	<0.050	0.050	10/13/2022	ND	2.01	101	2.00	1.22	
Total Xylenes*	<0.150	0.150	10/13/2022	ND	6.08	101	6.00	0.342	
Total BTEX	<0.300	0.300	10/13/2022	ND					

Surrogate: 4-Bromofluorobenzene (PID *100 %* *69.9-140*

Chloride, SM4500Cl-B mg/kg **Analyzed By: AC**

Analyte	Result	Reporting Limit	Analyzed	Method Blank	BS	% Recovery	True Value QC	RPD	Qualifier
Chloride	**32.0**	16.0	10/12/2022	ND	432	108	400	3.77	

TPH 8015M mg/kg **Analyzed By: MS**

Analyte	Result	Reporting Limit	Analyzed	Method Blank	BS	% Recovery	True Value QC	RPD	Qualifier
GRO C6-C10*	<10.0	10.0	10/13/2022	ND	194	96.9	200	0.987	
DRO >C10-C28*	<10.0	10.0	10/13/2022	ND	198	98.9	200	2.87	
EXT DRO >C28-C36	<10.0	10.0	10/13/2022	ND					

Surrogate: 1-Chlorooctane *88.0 %* *45.3-161*

Surrogate: 1-Chlorooctadecane *92.7 %* *46.3-178*

Cardinal Laboratories *=Accredited Analyte

PLEASE NOTE: Liability and Damages. Cardinal's liability and client's exclusive remedy for any claim arising, whether based in contract or tort, shall be limited to the amount paid by client for analyses. All claims, including those for negligence and any other cause whatsoever shall be deemed waived unless made in writing and received by Cardinal within thirty (30) days after completion of the applicable service. In no event shall Cardinal be liable for incidental or consequential damages, including, without limitation, business interruptions, loss of use, or loss of profits incurred by client, its subsidiaries, affiliates or successors arising out of or related to the performance of the services hereunder by Cardinal, regardless of whether such claim is based upon any of the above stated reasons or otherwise. Results relate only to the samples identified above. This report shall not be reproduced except in full with written approval of Cardinal Laboratories.

Celey D. Keene, Lab Director/Quality Manager

CARDINAL Laboratories

PHONE (575) 393-2326 ° 101 E. MARLAND ° HOBBS, NM 88240

Analytical Results For:

TRINITY OILFIELD SERVICES & RENTALS, LLC
DAN DUNKELBERG
P. O. BOX 2587
HOBBS NM, 88241
Fax To: NONE

Received:	10/10/2022	Sampling Date:	10/10/2022
Reported:	10/14/2022	Sampling Type:	Soil
Project Name:	DR. PI 17-8 DA #31H	Sampling Condition:	** (See Notes)
Project Number:	NOT GIVEN	Sample Received By:	Shalyn Rodriguez
Project Location:	OXY - LEA CO., NM		

Sample ID: SP-186-00.0-V-P (H224750-35)

BTEX 8021B mg/kg **Analyzed By: JH**

Analyte	Result	Reporting Limit	Analyzed	Method Blank	BS	% Recovery	True Value QC	RPD	Qualifier
Benzene*	<0.050	0.050	10/13/2022	ND	1.96	97.9	2.00	1.61	
Toluene*	<0.050	0.050	10/13/2022	ND	2.15	107	2.00	1.09	
Ethylbenzene*	<0.050	0.050	10/13/2022	ND	2.01	101	2.00	1.22	
Total Xylenes*	<0.150	0.150	10/13/2022	ND	6.08	101	6.00	0.342	
Total BTEX	<0.300	0.300	10/13/2022	ND					

Surrogate: 4-Bromofluorobenzene (PID *102 %* *69.9-140*

Chloride, SM4500Cl-B mg/kg **Analyzed By: AC**

Analyte	Result	Reporting Limit	Analyzed	Method Blank	BS	% Recovery	True Value QC	RPD	Qualifier
Chloride	**240**	16.0	10/12/2022	ND	432	108	400	3.77	

TPH 8015M mg/kg **Analyzed By: MS**

Analyte	Result	Reporting Limit	Analyzed	Method Blank	BS	% Recovery	True Value QC	RPD	Qualifier
GRO C6-C10*	<10.0	10.0	10/13/2022	ND	194	96.9	200	0.987	
DRO >C10-C28*	<10.0	10.0	10/13/2022	ND	198	98.9	200	2.87	
EXT DRO >C28-C36	<10.0	10.0	10/13/2022	ND					

Surrogate: 1-Chlorooctane *99.7 %* *45.3-161*

Surrogate: 1-Chlorooctadecane *108 %* *46.3-178*

Cardinal Laboratories *=Accredited Analyte

PLEASE NOTE: Liability and Damages. Cardinal's liability and client's exclusive remedy for any claim arising, whether based in contract or tort, shall be limited to the amount paid by client for analyses. All claims, including those for negligence and any other cause whatsoever shall be deemed waived unless made in writing and received by Cardinal within thirty (30) days after completion of the applicable service. In no event shall Cardinal be liable for incidental or consequential damages, including, without limitation, business interruptions, loss of use, or loss of profits incurred by client, its subsidiaries, affiliates or successors arising out of or related to the performance of the services hereunder by Cardinal, regardless of whether such claim is based upon any of the above stated reasons or otherwise. Results relate only to the samples identified above. This report shall not be reproduced except in full with written approval of Cardinal Laboratories.

Celey D. Keene, Lab Director/Quality Manager

CARDINAL Laboratories

PHONE (575) 393-2326 ° 101 E. MARLAND ° HOBBS, NM 88240

Analytical Results For:

TRINITY OILFIELD SERVICES & RENTALS, LLC
DAN DUNKELBERG
P. O. BOX 2587
HOBBS NM, 88241
Fax To: NONE

Received:	10/10/2022	Sampling Date:	10/10/2022
Reported:	10/14/2022	Sampling Type:	Soil
Project Name:	DR. PI 17-8 DA #31H	Sampling Condition:	** (See Notes)
Project Number:	NOT GIVEN	Sample Received By:	Shalyn Rodriguez
Project Location:	OXY - LEA CO., NM		

Sample ID: SP-186-00.5-V-P (H224750-36)

BTEX 8021B mg/kg **Analyzed By: JH**

Analyte	Result	Reporting Limit	Analyzed	Method Blank	BS	% Recovery	True Value QC	RPD	Qualifier
Benzene*	<0.050	0.050	10/13/2022	ND	1.96	97.9	2.00	1.61	
Toluene*	<0.050	0.050	10/13/2022	ND	2.15	107	2.00	1.09	
Ethylbenzene*	<0.050	0.050	10/13/2022	ND	2.01	101	2.00	1.22	
Total Xylenes*	<0.150	0.150	10/13/2022	ND	6.08	101	6.00	0.342	
Total BTEX	<0.300	0.300	10/13/2022	ND					

Surrogate: 4-Bromofluorobenzene (PID *101 %* *69.9-140*

Chloride, SM4500Cl-B mg/kg **Analyzed By: AC**

Analyte	Result	Reporting Limit	Analyzed	Method Blank	BS	% Recovery	True Value QC	RPD	Qualifier
Chloride	**16.0**	16.0	10/12/2022	ND	400	100	400	3.92	

TPH 8015M mg/kg **Analyzed By: MS**

Analyte	Result	Reporting Limit	Analyzed	Method Blank	BS	% Recovery	True Value QC	RPD	Qualifier
GRO C6-C10*	<10.0	10.0	10/13/2022	ND	194	96.9	200	0.987	
DRO >C10-C28*	<10.0	10.0	10/13/2022	ND	198	98.9	200	2.87	
EXT DRO >C28-C36	<10.0	10.0	10/13/2022	ND					

Surrogate: 1-Chlorooctane *90.1 %* *45.3-161*

Surrogate: 1-Chlorooctadecane *94.7 %* *46.3-178*

Cardinal Laboratories *=Accredited Analyte

PLEASE NOTE: Liability and Damages. Cardinal's liability and client's exclusive remedy for any claim arising, whether based in contract or tort, shall be limited to the amount paid by client for analyses. All claims, including those for negligence and any other cause whatsoever shall be deemed waived unless made in writing and received by Cardinal within thirty (30) days after completion of the applicable service. In no event shall Cardinal be liable for incidental or consequential damages, including, without limitation, business interruptions, loss of use, or loss of profits incurred by client, its subsidiaries, affiliates or successors arising out of or related to the performance of the services hereunder by Cardinal, regardless of whether such claim is based upon any of the above stated reasons or otherwise. Results relate only to the samples identified above. This report shall not be reproduced except in full with written approval of Cardinal Laboratories.

Celey D. Keene, Lab Director/Quality Manager

CARDINAL Laboratories

PHONE (575) 393-2326 ° 101 E. MARLAND ° HOBBS, NM 88240

Analytical Results For:

TRINITY OILFIELD SERVICES & RENTALS, LLC
DAN DUNKELBERG
P. O. BOX 2587
HOBBS NM, 88241
Fax To: NONE

Received:	10/10/2022	Sampling Date:	10/10/2022
Reported:	10/14/2022	Sampling Type:	Soil
Project Name:	DR. PI 17-8 DA #31H	Sampling Condition:	** (See Notes)
Project Number:	NOT GIVEN	Sample Received By:	Shalyn Rodriguez
Project Location:	OXY - LEA CO., NM		

Sample ID: SP-187-00.0-V-P (H224750-37)

BTEX 8021B **mg/kg** **Analyzed By: JH**

Analyte	Result	Reporting Limit	Analyzed	Method Blank	BS	% Recovery	True Value QC	RPD	Qualifier
Benzene*	<0.050	0.050	10/13/2022	ND	1.96	97.9	2.00	1.61	
Toluene*	<0.050	0.050	10/13/2022	ND	2.15	107	2.00	1.09	
Ethylbenzene*	<0.050	0.050	10/13/2022	ND	2.01	101	2.00	1.22	
Total Xylenes*	<0.150	0.150	10/13/2022	ND	6.08	101	6.00	0.342	
Total BTEX	<0.300	0.300	10/13/2022	ND					

Surrogate: 4-Bromofluorobenzene (PID *99.7 %* *69.9-140*

Chloride, SM4500Cl-B **mg/kg** **Analyzed By: AC**

Analyte	Result	Reporting Limit	Analyzed	Method Blank	BS	% Recovery	True Value QC	RPD	Qualifier
Chloride	**256**	16.0	10/12/2022	ND	400	100	400	3.92	

TPH 8015M **mg/kg** **Analyzed By: MS**

Analyte	Result	Reporting Limit	Analyzed	Method Blank	BS	% Recovery	True Value QC	RPD	Qualifier
GRO C6-C10*	<10.0	10.0	10/13/2022	ND	194	96.9	200	0.987	
DRO >C10-C28*	**23.6**	10.0	10/13/2022	ND	198	98.9	200	2.87	
EXT DRO >C28-C36	**10.8**	10.0	10/13/2022	ND					

Surrogate: 1-Chlorooctane *89.6 %* *45.3-161*

Surrogate: 1-Chlorooctadecane *94.6 %* *46.3-178*

Cardinal Laboratories *=Accredited Analyte

PLEASE NOTE: Liability and Damages. Cardinal's liability and client's exclusive remedy for any claim arising, whether based in contract or tort, shall be limited to the amount paid by client for analyses. All claims, including those for negligence and any other cause whatsoever shall be deemed waived unless made in writing and received by Cardinal within thirty (30) days after completion of the applicable service. In no event shall Cardinal be liable for incidental or consequential damages, including, without limitation, business interruptions, loss of use, or loss of profits incurred by client, its subsidiaries, affiliates or successors arising out of or related to the performance of the services hereunder by Cardinal, regardless of whether such claim is based upon any of the above stated reasons or otherwise. Results relate only to the samples identified above. This report shall not be reproduced except in full with written approval of Cardinal Laboratories.

Celey D. Keene, Lab Director/Quality Manager

CARDINAL Laboratories

PHONE (575) 393-2326 ° 101 E. MARLAND ° HOBBS, NM 88240

Analytical Results For:

TRINITY OILFIELD SERVICES & RENTALS, LLC
DAN DUNKELBERG
P. O. BOX 2587
HOBBS NM, 88241
Fax To: NONE

Received:	10/10/2022	Sampling Date:	10/10/2022
Reported:	10/14/2022	Sampling Type:	Soil
Project Name:	DR. PI 17-8 DA #31H	Sampling Condition:	** (See Notes)
Project Number:	NOT GIVEN	Sample Received By:	Shalyn Rodriguez
Project Location:	OXY - LEA CO., NM		

Sample ID: SP-187-00.5-V-P (H224750-38)

BTEX 8021B mg/kg **Analyzed By: JH**

Analyte	Result	Reporting Limit	Analyzed	Method Blank	BS	% Recovery	True Value QC	RPD	Qualifier
Benzene*	<0.050	0.050	10/13/2022	ND	1.96	97.9	2.00	1.61	
Toluene*	<0.050	0.050	10/13/2022	ND	2.15	107	2.00	1.09	
Ethylbenzene*	<0.050	0.050	10/13/2022	ND	2.01	101	2.00	1.22	
Total Xylenes*	<0.150	0.150	10/13/2022	ND	6.08	101	6.00	0.342	
Total BTEX	<0.300	0.300	10/13/2022	ND					

Surrogate: 4-Bromofluorobenzene (PID *101 %* *69.9-140*

Chloride, SM4500Cl-B mg/kg **Analyzed By: AC**

Analyte	Result	Reporting Limit	Analyzed	Method Blank	BS	% Recovery	True Value QC	RPD	Qualifier
Chloride	**32.0**	16.0	10/12/2022	ND	400	100	400	3.92	

TPH 8015M mg/kg **Analyzed By: MS**

Analyte	Result	Reporting Limit	Analyzed	Method Blank	BS	% Recovery	True Value QC	RPD	Qualifier
GRO C6-C10*	<10.0	10.0	10/13/2022	ND	194	96.9	200	0.987	
DRO >C10-C28*	<10.0	10.0	10/13/2022	ND	198	98.9	200	2.87	
EXT DRO >C28-C36	<10.0	10.0	10/13/2022	ND					

Surrogate: 1-Chlorooctane *97.0 %* *45.3-161*

Surrogate: 1-Chlorooctadecane *108 %* *46.3-178*

Cardinal Laboratories *=Accredited Analyte

PLEASE NOTE: Liability and Damages. Cardinal's liability and client's exclusive remedy for any claim arising, whether based in contract or tort, shall be limited to the amount paid by client for analyses. All claims, including those for negligence and any other cause whatsoever shall be deemed waived unless made in writing and received by Cardinal within thirty (30) days after completion of the applicable service. In no event shall Cardinal be liable for incidental or consequential damages, including, without limitation, business interruptions, loss of use, or loss of profits incurred by client, its subsidiaries, affiliates or successors arising out of or related to the performance of the services hereunder by Cardinal, regardless of whether such claim is based upon any of the above stated reasons or otherwise. Results relate only to the samples identified above. This report shall not be reproduced except in full with written approval of Cardinal Laboratories.

Celey D. Keene, Lab Director/Quality Manager

CARDINAL Laboratories

PHONE (575) 393-2326 ° 101 E. MARLAND ° HOBBS, NM 88240

Analytical Results For:

TRINITY OILFIELD SERVICES & RENTALS, LLC
DAN DUNKELBERG
P. O. BOX 2587
HOBBS NM, 88241
Fax To: NONE

Received:	10/10/2022	Sampling Date:	10/10/2022
Reported:	10/14/2022	Sampling Type:	Soil
Project Name:	DR. PI 17-8 DA #31H	Sampling Condition:	** (See Notes)
Project Number:	NOT GIVEN	Sample Received By:	Shalyn Rodriguez
Project Location:	OXY - LEA CO., NM		

Sample ID: SP-188-00.0-V-P (H224750-39)

BTEX 8021B **mg/kg** **Analyzed By: JH**

Analyte	Result	Reporting Limit	Analyzed	Method Blank	BS	% Recovery	True Value QC	RPD	Qualifier
Benzene*	<0.050	0.050	10/14/2022	ND	1.96	97.9	2.00	1.61	
Toluene*	<0.050	0.050	10/14/2022	ND	2.15	107	2.00	1.09	
Ethylbenzene*	<0.050	0.050	10/14/2022	ND	2.01	101	2.00	1.22	
Total Xylenes*	<0.150	0.150	10/14/2022	ND	6.08	101	6.00	0.342	
Total BTEX	<0.300	0.300	10/14/2022	ND					

Surrogate: 4-Bromofluorobenzene (PID *99.5 %* *69.9-140*

Chloride, SM4500Cl-B **mg/kg** **Analyzed By: AC**

Analyte	Result	Reporting Limit	Analyzed	Method Blank	BS	% Recovery	True Value QC	RPD	Qualifier
Chloride	**608**	16.0	10/12/2022	ND	400	100	400	3.92	

TPH 8015M **mg/kg** **Analyzed By: MS**

Analyte	Result	Reporting Limit	Analyzed	Method Blank	BS	% Recovery	True Value QC	RPD	Qualifier
GRO C6-C10*	<10.0	10.0	10/13/2022	ND	194	96.9	200	0.987	
DRO >C10-C28*	**51.7**	10.0	10/13/2022	ND	198	98.9	200	2.87	
EXT DRO >C28-C36	**20.3**	10.0	10/13/2022	ND					

Surrogate: 1-Chlorooctane *93.6 %* *45.3-161*

Surrogate: 1-Chlorooctadecane *108 %* *46.3-178*

Cardinal Laboratories *=Accredited Analyte

PLEASE NOTE: Liability and Damages. Cardinal's liability and client's exclusive remedy for any claim arising, whether based in contract or tort, shall be limited to the amount paid by client for analyses. All claims, including those for negligence and any other cause whatsoever shall be deemed waived unless made in writing and received by Cardinal within thirty (30) days after completion of the applicable service. In no event shall Cardinal be liable for incidental or consequential damages, including, without limitation, business interruptions, loss of use, or loss of profits incurred by client, its subsidiaries, affiliates or successors arising out of or related to the performance of the services hereunder by Cardinal, regardless of whether such claim is based upon any of the above stated reasons or otherwise. Results relate only to the samples identified above. This report shall not be reproduced except in full with written approval of Cardinal Laboratories.

Celey D. Keene, Lab Director/Quality Manager

CARDINAL Laboratories

PHONE (575) 393-2326 ° 101 E. MARLAND ° HOBBS, NM 88240

Analytical Results For:

TRINITY OILFIELD SERVICES & RENTALS, LLC
DAN DUNKELBERG
P. O. BOX 2587
HOBBS NM, 88241
Fax To: NONE

Received:	10/10/2022	Sampling Date:	10/10/2022
Reported:	10/14/2022	Sampling Type:	Soil
Project Name:	DR. PI 17-8 DA #31H	Sampling Condition:	** (See Notes)
Project Number:	NOT GIVEN	Sample Received By:	Shalyn Rodriguez
Project Location:	OXY - LEA CO., NM		

Sample ID: SP-188-00.5-V-P (H224750-40)

BTEX 8021B mg/kg **Analyzed By: JH**

Analyte	Result	Reporting Limit	Analyzed	Method Blank	BS	% Recovery	True Value QC	RPD	Qualifier
Benzene*	<0.050	0.050	10/14/2022	ND	1.96	97.9	2.00	1.61	
Toluene*	<0.050	0.050	10/14/2022	ND	2.15	107	2.00	1.09	
Ethylbenzene*	<0.050	0.050	10/14/2022	ND	2.01	101	2.00	1.22	
Total Xylenes*	<0.150	0.150	10/14/2022	ND	6.08	101	6.00	0.342	
Total BTEX	<0.300	0.300	10/14/2022	ND					

Surrogate: 4-Bromofluorobenzene (PID *100 %* *69.9-140*

Chloride, SM4500Cl-B mg/kg **Analyzed By: AC**

Analyte	Result	Reporting Limit	Analyzed	Method Blank	BS	% Recovery	True Value QC	RPD	Qualifier
Chloride	**16.0**	16.0	10/12/2022	ND	400	100	400	3.92	

TPH 8015M mg/kg **Analyzed By: MS**

Analyte	Result	Reporting Limit	Analyzed	Method Blank	BS	% Recovery	True Value QC	RPD	Qualifier
GRO C6-C10*	<10.0	10.0	10/13/2022	ND	194	96.9	200	0.987	
DRO >C10-C28*	<10.0	10.0	10/13/2022	ND	198	98.9	200	2.87	
EXT DRO >C28-C36	<10.0	10.0	10/13/2022	ND					

Surrogate: 1-Chlorooctane *88.1 %* *45.3-161*

Surrogate: 1-Chlorooctadecane *92.3 %* *46.3-178*

Cardinal Laboratories *=Accredited Analyte

PLEASE NOTE: Liability and Damages. Cardinal's liability and client's exclusive remedy for any claim arising, whether based in contract or tort, shall be limited to the amount paid by client for analyses. All claims, including those for negligence and any other cause whatsoever shall be deemed waived unless made in writing and received by Cardinal within thirty (30) days after completion of the applicable service. In no event shall Cardinal be liable for incidental or consequential damages, including, without limitation, business interruptions, loss of use, or loss of profits incurred by client, its subsidiaries, affiliates or successors arising out of or related to the performance of the services hereunder by Cardinal, regardless of whether such claim is based upon any of the above stated reasons or otherwise. Results relate only to the samples identified above. This report shall not be reproduced except in full with written approval of Cardinal Laboratories.

Celey D. Keene, Lab Director/Quality Manager

CARDINAL Laboratories

PHONE (575) 393-2326 ° 101 E. MARLAND ° HOBBS, NM 88240

Analytical Results For:

TRINITY OILFIELD SERVICES & RENTALS, LLC
DAN DUNKELBERG
P. O. BOX 2587
HOBBS NM, 88241
Fax To: NONE

Received:	10/10/2022	Sampling Date:	10/10/2022
Reported:	10/14/2022	Sampling Type:	Soil
Project Name:	DR. PI 17-8 DA #31H	Sampling Condition:	** (See Notes)
Project Number:	NOT GIVEN	Sample Received By:	Shalyn Rodriguez
Project Location:	OXY - LEA CO., NM		

Sample ID: SP-189-00.0-V-P (H224750-41)

BTEX 8021B mg/kg **Analyzed By: JH**

Analyte	Result	Reporting Limit	Analyzed	Method Blank	BS	% Recovery	True Value QC	RPD	Qualifier
Benzene*	<0.050	0.050	10/14/2022	ND	1.96	97.9	2.00	1.61	
Toluene*	<0.050	0.050	10/14/2022	ND	2.15	107	2.00	1.09	
Ethylbenzene*	<0.050	0.050	10/14/2022	ND	2.01	101	2.00	1.22	
Total Xylenes*	<0.150	0.150	10/14/2022	ND	6.08	101	6.00	0.342	
Total BTEX	<0.300	0.300	10/14/2022	ND					

Surrogate: 4-Bromofluorobenzene (PID *100 %* *69.9-140*

Chloride, SM4500Cl-B mg/kg **Analyzed By: AC**

Analyte	Result	Reporting Limit	Analyzed	Method Blank	BS	% Recovery	True Value QC	RPD	Qualifier
Chloride	**688**	16.0	10/12/2022	ND	400	100	400	3.92	

TPH 8015M mg/kg **Analyzed By: MS**

Analyte	Result	Reporting Limit	Analyzed	Method Blank	BS	% Recovery	True Value QC	RPD	Qualifier
GRO C6-C10*	<10.0	10.0	10/13/2022	ND	194	96.9	200	0.987	
DRO >C10-C28*	**147**	10.0	10/13/2022	ND	198	98.9	200	2.87	
EXT DRO >C28-C36	**53.8**	10.0	10/13/2022	ND					

Surrogate: 1-Chlorooctane *101 %* *45.3-161*

Surrogate: 1-Chlorooctadecane *125 %* *46.3-178*

Cardinal Laboratories *=Accredited Analyte

PLEASE NOTE: Liability and Damages. Cardinal's liability and client's exclusive remedy for any claim arising, whether based in contract or tort, shall be limited to the amount paid by client for analyses. All claims, including those for negligence and any other cause whatsoever shall be deemed waived unless made in writing and received by Cardinal within thirty (30) days after completion of the applicable service. In no event shall Cardinal be liable for incidental or consequential damages, including, without limitation, business interruptions, loss of use, or loss of profits incurred by client, its subsidiaries, affiliates or successors arising out of or related to the performance of the services hereunder by Cardinal, regardless of whether such claim is based upon any of the above stated reasons or otherwise. Results relate only to the samples identified above. This report shall not be reproduced except in full with written approval of Cardinal Laboratories.

Celey D. Keene, Lab Director/Quality Manager

CARDINAL Laboratories

PHONE (575) 393-2326 ° 101 E. MARLAND ° HOBBS, NM 88240

Analytical Results For:

TRINITY OILFIELD SERVICES & RENTALS, LLC
DAN DUNKELBERG
P. O. BOX 2587
HOBBS NM, 88241
Fax To: NONE

Received:	10/10/2022	Sampling Date:	10/10/2022
Reported:	10/14/2022	Sampling Type:	Soil
Project Name:	DR. PI 17-8 DA #31H	Sampling Condition:	** (See Notes)
Project Number:	NOT GIVEN	Sample Received By:	Shalyn Rodriguez
Project Location:	OXY - LEA CO., NM		

Sample ID: SP-189-00.5-V-P (H224750-42)

BTEX 8021B mg/kg **Analyzed By: JH**

Analyte	Result	Reporting Limit	Analyzed	Method Blank	BS	% Recovery	True Value QC	RPD	Qualifier
Benzene*	<0.050	0.050	10/14/2022	ND	2.08	104	2.00	2.51	
Toluene*	<0.050	0.050	10/14/2022	ND	2.21	111	2.00	2.43	
Ethylbenzene*	<0.050	0.050	10/14/2022	ND	2.03	102	2.00	1.80	
Total Xylenes*	<0.150	0.150	10/14/2022	ND	6.10	102	6.00	1.79	
Total BTEX	<0.300	0.300	10/14/2022	ND					

Surrogate: 4-Bromofluorobenzene (PID *101 %* *69.9-140*

Chloride, SM4500Cl-B mg/kg **Analyzed By: AC**

Analyte	Result	Reporting Limit	Analyzed	Method Blank	BS	% Recovery	True Value QC	RPD	Qualifier
Chloride	**16.0**	16.0	10/12/2022	ND	400	100	400	3.92	

TPH 8015M mg/kg **Analyzed By: MS**

Analyte	Result	Reporting Limit	Analyzed	Method Blank	BS	% Recovery	True Value QC	RPD	Qualifier
GRO C6-C10*	<10.0	10.0	10/13/2022	ND	194	96.9	200	0.987	
DRO >C10-C28*	<10.0	10.0	10/13/2022	ND	198	98.9	200	2.87	
EXT DRO >C28-C36	<10.0	10.0	10/13/2022	ND					

Surrogate: 1-Chlorooctane *93.3 %* *45.3-161*

Surrogate: 1-Chlorooctadecane *97.5 %* *46.3-178*

Cardinal Laboratories *=Accredited Analyte

PLEASE NOTE: Liability and Damages. Cardinal's liability and client's exclusive remedy for any claim arising, whether based in contract or tort, shall be limited to the amount paid by client for analyses. All claims, including those for negligence and any other cause whatsoever shall be deemed waived unless made in writing and received by Cardinal within thirty (30) days after completion of the applicable service. In no event shall Cardinal be liable for incidental or consequential damages, including, without limitation, business interruptions, loss of use, or loss of profits incurred by client, its subsidiaries, affiliates or successors arising out of or related to the performance of the services hereunder by Cardinal, regardless of whether such claim is based upon any of the above stated reasons or otherwise. Results relate only to the samples identified above. This report shall not be reproduced except in full with written approval of Cardinal Laboratories.

Celey D. Keene, Lab Director/Quality Manager

CARDINAL Laboratories

PHONE (575) 393-2326 ° 101 E. MARLAND ° HOBBS, NM 88240

Analytical Results For:

TRINITY OILFIELD SERVICES & RENTALS, LLC
DAN DUNKELBERG
P. O. BOX 2587
HOBBS NM, 88241
Fax To: NONE

Received:	10/10/2022	Sampling Date:	10/10/2022
Reported:	10/14/2022	Sampling Type:	Soil
Project Name:	DR. PI 17-8 DA #31H	Sampling Condition:	** (See Notes)
Project Number:	NOT GIVEN	Sample Received By:	Shalyn Rodriguez
Project Location:	OXY - LEA CO., NM		

Sample ID: SP-190-00.0-V-P (H224750-43)

BTEX 8021B **mg/kg** **Analyzed By: JH**

Analyte	Result	Reporting Limit	Analyzed	Method Blank	BS	% Recovery	True Value QC	RPD	Qualifier
Benzene*	<0.050	0.050	10/14/2022	ND	2.08	104	2.00	2.51	
Toluene*	<0.050	0.050	10/14/2022	ND	2.21	111	2.00	2.43	
Ethylbenzene*	<0.050	0.050	10/14/2022	ND	2.03	102	2.00	1.80	
Total Xylenes*	<0.150	0.150	10/14/2022	ND	6.10	102	6.00	1.79	
Total BTEX	<0.300	0.300	10/14/2022	ND					

Surrogate: 4-Bromofluorobenzene (PID *100 %* *69.9-140*

Chloride, SM4500Cl-B **mg/kg** **Analyzed By: AC**

Analyte	Result	Reporting Limit	Analyzed	Method Blank	BS	% Recovery	True Value QC	RPD	Qualifier
Chloride	**352**	16.0	10/12/2022	ND	400	100	400	3.92	

TPH 8015M **mg/kg** **Analyzed By: MS**

Analyte	Result	Reporting Limit	Analyzed	Method Blank	BS	% Recovery	True Value QC	RPD	Qualifier
GRO C6-C10*	<10.0	10.0	10/12/2022	ND	204	102	200	0.761	
DRO >C10-C28*	**44.5**	10.0	10/12/2022	ND	213	107	200	0.191	
EXT DRO >C28-C36	**19.1**	10.0	10/12/2022	ND					

Surrogate: 1-Chlorooctane *76.3 %* *45.3-161*

Surrogate: 1-Chlorooctadecane *81.5 %* *46.3-178*

Cardinal Laboratories *=Accredited Analyte

PLEASE NOTE: Liability and Damages. Cardinal's liability and client's exclusive remedy for any claim arising, whether based in contract or tort, shall be limited to the amount paid by client for analyses. All claims, including those for negligence and any other cause whatsoever shall be deemed waived unless made in writing and received by Cardinal within thirty (30) days after completion of the applicable service. In no event shall Cardinal be liable for incidental or consequential damages, including, without limitation, business interruptions, loss of use, or loss of profits incurred by client, its subsidiaries, affiliates or successors arising out of or related to the performance of the services hereunder by Cardinal, regardless of whether such claim is based upon any of the above stated reasons or otherwise. Results relate only to the samples identified above. This report shall not be reproduced except in full with written approval of Cardinal Laboratories.

Celey D. Keene, Lab Director/Quality Manager

CARDINAL Laboratories

PHONE (575) 393-2326 ° 101 E. MARLAND ° HOBBS, NM 88240

Analytical Results For:

TRINITY OILFIELD SERVICES & RENTALS, LLC
DAN DUNKELBERG
P. O. BOX 2587
HOBBS NM, 88241
Fax To: NONE

Received:	10/10/2022	Sampling Date:	10/10/2022
Reported:	10/14/2022	Sampling Type:	Soil
Project Name:	DR. PI 17-8 DA #31H	Sampling Condition:	** (See Notes)
Project Number:	NOT GIVEN	Sample Received By:	Shalyn Rodriguez
Project Location:	OXY - LEA CO., NM		

Sample ID: SP-190-00.5-V-P (H224750-44)

BTEX 8021B mg/kg **Analyzed By: JH**

Analyte	Result	Reporting Limit	Analyzed	Method Blank	BS	% Recovery	True Value QC	RPD	Qualifier
Benzene*	<0.050	0.050	10/14/2022	ND	2.08	104	2.00	2.51	
Toluene*	<0.050	0.050	10/14/2022	ND	2.21	111	2.00	2.43	
Ethylbenzene*	<0.050	0.050	10/14/2022	ND	2.03	102	2.00	1.80	
Total Xylenes*	<0.150	0.150	10/14/2022	ND	6.10	102	6.00	1.79	
Total BTEX	<0.300	0.300	10/14/2022	ND					

Surrogate: 4-Bromofluorobenzene (PID *100 %* *69.9-140*

Chloride, SM4500Cl-B mg/kg **Analyzed By: AC**

Analyte	Result	Reporting Limit	Analyzed	Method Blank	BS	% Recovery	True Value QC	RPD	Qualifier
Chloride	**16.0**	16.0	10/12/2022	ND	400	100	400	3.92	

TPH 8015M mg/kg **Analyzed By: MS**

Analyte	Result	Reporting Limit	Analyzed	Method Blank	BS	% Recovery	True Value QC	RPD	Qualifier
GRO C6-C10*	<10.0	10.0	10/12/2022	ND	204	102	200	0.761	
DRO >C10-C28*	<10.0	10.0	10/12/2022	ND	213	107	200	0.191	
EXT DRO >C28-C36	<10.0	10.0	10/12/2022	ND					

Surrogate: 1-Chlorooctane *78.5 %* *45.3-161*

Surrogate: 1-Chlorooctadecane *80.4 %* *46.3-178*

Cardinal Laboratories *=Accredited Analyte

PLEASE NOTE: Liability and Damages. Cardinal's liability and client's exclusive remedy for any claim arising, whether based in contract or tort, shall be limited to the amount paid by client for analyses. All claims, including those for negligence and any other cause whatsoever shall be deemed waived unless made in writing and received by Cardinal within thirty (30) days after completion of the applicable service. In no event shall Cardinal be liable for incidental or consequential damages, including, without limitation, business interruptions, loss of use, or loss of profits incurred by client, its subsidiaries, affiliates or successors arising out of or related to the performance of the services hereunder by Cardinal, regardless of whether such claim is based upon any of the above stated reasons or otherwise. Results relate only to the samples identified above. This report shall not be reproduced except in full with written approval of Cardinal Laboratories.

Celey D. Keene, Lab Director/Quality Manager

CARDINAL Laboratories

PHONE (575) 393-2326 ° 101 E. MARLAND ° HOBBS, NM 88240

Analytical Results For:

TRINITY OILFIELD SERVICES & RENTALS, LLC
DAN DUNKELBERG
P. O. BOX 2587
HOBBS NM, 88241
Fax To: NONE

Received:	10/10/2022	Sampling Date:	10/10/2022
Reported:	10/14/2022	Sampling Type:	Soil
Project Name:	DR. PI 17-8 DA #31H	Sampling Condition:	** (See Notes)
Project Number:	NOT GIVEN	Sample Received By:	Shalyn Rodriguez
Project Location:	OXY - LEA CO., NM		

Sample ID: SP-191-00.0-V-P (H224750-45)

BTEX 8021B mg/kg **Analyzed By: JH**

Analyte	Result	Reporting Limit	Analyzed	Method Blank	BS	% Recovery	True Value QC	RPD	Qualifier
Benzene*	<0.050	0.050	10/14/2022	ND	2.08	104	2.00	2.51	
Toluene*	<0.050	0.050	10/14/2022	ND	2.21	111	2.00	2.43	
Ethylbenzene*	<0.050	0.050	10/14/2022	ND	2.03	102	2.00	1.80	
Total Xylenes*	<0.150	0.150	10/14/2022	ND	6.10	102	6.00	1.79	
Total BTEX	<0.300	0.300	10/14/2022	ND					

Surrogate: 4-Bromofluorobenzene (PID *101 %* *69.9-140*

Chloride, SM4500Cl-B mg/kg **Analyzed By: AC**

Analyte	Result	Reporting Limit	Analyzed	Method Blank	BS	% Recovery	True Value QC	RPD	Qualifier
Chloride	**96.0**	16.0	10/12/2022	ND	400	100	400	3.92	

TPH 8015M mg/kg **Analyzed By: MS**

Analyte	Result	Reporting Limit	Analyzed	Method Blank	BS	% Recovery	True Value QC	RPD	Qualifier
GRO C6-C10*	<10.0	10.0	10/12/2022	ND	204	102	200	0.761	
DRO >C10-C28*	<10.0	10.0	10/12/2022	ND	213	107	200	0.191	
EXT DRO >C28-C36	<10.0	10.0	10/12/2022	ND					

Surrogate: 1-Chlorooctane *93.1 %* *45.3-161*

Surrogate: 1-Chlorooctadecane *95.2 %* *46.3-178*

Cardinal Laboratories *=Accredited Analyte

PLEASE NOTE: Liability and Damages. Cardinal's liability and client's exclusive remedy for any claim arising, whether based in contract or tort, shall be limited to the amount paid by client for analyses. All claims, including those for negligence and any other cause whatsoever shall be deemed waived unless made in writing and received by Cardinal within thirty (30) days after completion of the applicable service. In no event shall Cardinal be liable for incidental or consequential damages, including, without limitation, business interruptions, loss of use, or loss of profits incurred by client, its subsidiaries, affiliates or successors arising out of or related to the performance of the services hereunder by Cardinal, regardless of whether such claim is based upon any of the above stated reasons or otherwise. Results relate only to the samples identified above. This report shall not be reproduced except in full with written approval of Cardinal Laboratories.

Celey D. Keene, Lab Director/Quality Manager

CARDINAL Laboratories

PHONE (575) 393-2326 ° 101 E. MARLAND ° HOBBS, NM 88240

Analytical Results For:

TRINITY OILFIELD SERVICES & RENTALS, LLC
DAN DUNKELBERG
P. O. BOX 2587
HOBBS NM, 88241
Fax To: NONE

Received:	10/10/2022	Sampling Date:	10/10/2022
Reported:	10/14/2022	Sampling Type:	Soil
Project Name:	DR. PI 17-8 DA #31H	Sampling Condition:	** (See Notes)
Project Number:	NOT GIVEN	Sample Received By:	Shalyn Rodriguez
Project Location:	OXY - LEA CO., NM		

Sample ID: SP-191-00.5-V-P (H224750-46)

BTEX 8021B mg/kg **Analyzed By: JH**

Analyte	Result	Reporting Limit	Analyzed	Method Blank	BS	% Recovery	True Value QC	RPD	Qualifier
Benzene*	<0.050	0.050	10/14/2022	ND	2.08	104	2.00	2.51	
Toluene*	<0.050	0.050	10/14/2022	ND	2.21	111	2.00	2.43	
Ethylbenzene*	<0.050	0.050	10/14/2022	ND	2.03	102	2.00	1.80	
Total Xylenes*	<0.150	0.150	10/14/2022	ND	6.10	102	6.00	1.79	
Total BTEX	<0.300	0.300	10/14/2022	ND					

Surrogate: 4-Bromofluorobenzene (PID *100 %* *69.9-140*

Chloride, SM4500Cl-B mg/kg **Analyzed By: AC**

Analyte	Result	Reporting Limit	Analyzed	Method Blank	BS	% Recovery	True Value QC	RPD	Qualifier
Chloride	**16.0**	16.0	10/12/2022	ND	400	100	400	3.92	

TPH 8015M mg/kg **Analyzed By: MS**

Analyte	Result	Reporting Limit	Analyzed	Method Blank	BS	% Recovery	True Value QC	RPD	Qualifier
GRO C6-C10*	<10.0	10.0	10/12/2022	ND	204	102	200	0.761	
DRO >C10-C28*	<10.0	10.0	10/12/2022	ND	213	107	200	0.191	
EXT DRO >C28-C36	<10.0	10.0	10/12/2022	ND					

Surrogate: 1-Chlorooctane *82.5 %* *45.3-161*

Surrogate: 1-Chlorooctadecane *84.4 %* *46.3-178*

Cardinal Laboratories *=Accredited Analyte

PLEASE NOTE: Liability and Damages. Cardinal's liability and client's exclusive remedy for any claim arising, whether based in contract or tort, shall be limited to the amount paid by client for analyses. All claims, including those for negligence and any other cause whatsoever shall be deemed waived unless made in writing and received by Cardinal within thirty (30) days after completion of the applicable service. In no event shall Cardinal be liable for incidental or consequential damages, including, without limitation, business interruptions, loss of use, or loss of profits incurred by client, its subsidiaries, affiliates or successors arising out of or related to the performance of the services hereunder by Cardinal, regardless of whether such claim is based upon any of the above stated reasons or otherwise. Results relate only to the samples identified above. This report shall not be reproduced except in full with written approval of Cardinal Laboratories.

Celey D. Keene, Lab Director/Quality Manager

CARDINAL Laboratories

PHONE (575) 393-2326 ° 101 E. MARLAND ° HOBBS, NM 88240

Analytical Results For:

TRINITY OILFIELD SERVICES & RENTALS, LLC
DAN DUNKELBERG
P. O. BOX 2587
HOBBS NM, 88241
Fax To: NONE

Received:	10/10/2022	Sampling Date:	10/10/2022
Reported:	10/14/2022	Sampling Type:	Soil
Project Name:	DR. PI 17-8 DA #31H	Sampling Condition:	** (See Notes)
Project Number:	NOT GIVEN	Sample Received By:	Shalyn Rodriguez
Project Location:	OXY - LEA CO., NM		

Sample ID: SP-192-00.0-V-P (H224750-47)

BTEX 8021B **mg/kg** **Analyzed By: JH**

Analyte	Result	Reporting Limit	Analyzed	Method Blank	BS	% Recovery	True Value QC	RPD	Qualifier
Benzene*	<0.050	0.050	10/14/2022	ND	2.08	104	2.00	2.51	
Toluene*	<0.050	0.050	10/14/2022	ND	2.21	111	2.00	2.43	
Ethylbenzene*	<0.050	0.050	10/14/2022	ND	2.03	102	2.00	1.80	
Total Xylenes*	<0.150	0.150	10/14/2022	ND	6.10	102	6.00	1.79	
Total BTEX	<0.300	0.300	10/14/2022	ND					

Surrogate: 4-Bromofluorobenzene (PID *100 %* *69.9-140*

Chloride, SM4500Cl-B **mg/kg** **Analyzed By: AC**

Analyte	Result	Reporting Limit	Analyzed	Method Blank	BS	% Recovery	True Value QC	RPD	Qualifier
Chloride	**1600**	16.0	10/12/2022	ND	400	100	400	3.92	

TPH 8015M **mg/kg** **Analyzed By: MS**

Analyte	Result	Reporting Limit	Analyzed	Method Blank	BS	% Recovery	True Value QC	RPD	Qualifier
GRO C6-C10*	<10.0	10.0	10/12/2022	ND	204	102	200	0.761	
DRO >C10-C28*	**315**	10.0	10/12/2022	ND	213	107	200	0.191	
EXT DRO >C28-C36	**133**	10.0	10/12/2022	ND					

Surrogate: 1-Chlorooctane *82.4 %* *45.3-161*

Surrogate: 1-Chlorooctadecane *101 %* *46.3-178*

Cardinal Laboratories *=Accredited Analyte

PLEASE NOTE: Liability and Damages. Cardinal's liability and client's exclusive remedy for any claim arising, whether based in contract or tort, shall be limited to the amount paid by client for analyses. All claims, including those for negligence and any other cause whatsoever shall be deemed waived unless made in writing and received by Cardinal within thirty (30) days after completion of the applicable service. In no event shall Cardinal be liable for incidental or consequential damages, including, without limitation, business interruptions, loss of use, or loss of profits incurred by client, its subsidiaries, affiliates or successors arising out of or related to the performance of the services hereunder by Cardinal, regardless of whether such claim is based upon any of the above stated reasons or otherwise. Results relate only to the samples identified above. This report shall not be reproduced except in full with written approval of Cardinal Laboratories.

Celey D. Keene, Lab Director/Quality Manager

CARDINAL Laboratories

PHONE (575) 393-2326 ° 101 E. MARLAND ° HOBBS, NM 88240

Analytical Results For:

TRINITY OILFIELD SERVICES & RENTALS, LLC
DAN DUNKELBERG
P. O. BOX 2587
HOBBS NM, 88241
Fax To: NONE

Received:	10/10/2022	Sampling Date:	10/10/2022
Reported:	10/14/2022	Sampling Type:	Soil
Project Name:	DR. PI 17-8 DA #31H	Sampling Condition:	** (See Notes)
Project Number:	NOT GIVEN	Sample Received By:	Shalyn Rodriguez
Project Location:	OXY - LEA CO., NM		

Sample ID: SP-192-00.5-V-P (H224750-48)

BTEX 8021B mg/kg **Analyzed By: JH**

Analyte	Result	Reporting Limit	Analyzed	Method Blank	BS	% Recovery	True Value QC	RPD	Qualifier
Benzene*	<0.050	0.050	10/14/2022	ND	2.08	104	2.00	2.51	
Toluene*	<0.050	0.050	10/14/2022	ND	2.21	111	2.00	2.43	
Ethylbenzene*	<0.050	0.050	10/14/2022	ND	2.03	102	2.00	1.80	
Total Xylenes*	<0.150	0.150	10/14/2022	ND	6.10	102	6.00	1.79	
Total BTEX	<0.300	0.300	10/14/2022	ND					

Surrogate: 4-Bromofluorobenzene (PID *101 %* *69.9-140*

Chloride, SM4500Cl-B mg/kg **Analyzed By: AC**

Analyte	Result	Reporting Limit	Analyzed	Method Blank	BS	% Recovery	True Value QC	RPD	Qualifier
Chloride	**144**	16.0	10/12/2022	ND	400	100	400	3.92	

TPH 8015M mg/kg **Analyzed By: MS**

Analyte	Result	Reporting Limit	Analyzed	Method Blank	BS	% Recovery	True Value QC	RPD	Qualifier
GRO C6-C10*	<10.0	10.0	10/13/2022	ND	204	102	200	0.761	
DRO >C10-C28*	<10.0	10.0	10/13/2022	ND	213	107	200	0.191	
EXT DRO >C28-C36	<10.0	10.0	10/13/2022	ND					

Surrogate: 1-Chlorooctane *81.6 %* *45.3-161*

Surrogate: 1-Chlorooctadecane *83.1 %* *46.3-178*

Cardinal Laboratories *=Accredited Analyte

PLEASE NOTE: Liability and Damages. Cardinal's liability and client's exclusive remedy for any claim arising, whether based in contract or tort, shall be limited to the amount paid by client for analyses. All claims, including those for negligence and any other cause whatsoever shall be deemed waived unless made in writing and received by Cardinal within thirty (30) days after completion of the applicable service. In no event shall Cardinal be liable for incidental or consequential damages, including, without limitation, business interruptions, loss of use, or loss of profits incurred by client, its subsidiaries, affiliates or successors arising out of or related to the performance of the services hereunder by Cardinal, regardless of whether such claim is based upon any of the above stated reasons or otherwise. Results relate only to the samples identified above. This report shall not be reproduced except in full with written approval of Cardinal Laboratories.

Celey D. Keene, Lab Director/Quality Manager

CARDINAL Laboratories

PHONE (575) 393-2326 ° 101 E. MARLAND ° HOBBS, NM 88240

Analytical Results For:

TRINITY OILFIELD SERVICES & RENTALS, LLC
DAN DUNKELBERG
P. O. BOX 2587
HOBBS NM, 88241
Fax To: NONE

Received:	10/10/2022	Sampling Date:	10/10/2022
Reported:	10/14/2022	Sampling Type:	Soil
Project Name:	DR. PI 17-8 DA #31H	Sampling Condition:	** (See Notes)
Project Number:	NOT GIVEN	Sample Received By:	Shalyn Rodriguez
Project Location:	OXY - LEA CO., NM		

Sample ID: SP-193-00.0-V-P (H224750-49)

BTEX 8021B mg/kg **Analyzed By: JH**

Analyte	Result	Reporting Limit	Analyzed	Method Blank	BS	% Recovery	True Value QC	RPD	Qualifier
Benzene*	<0.050	0.050	10/14/2022	ND	2.08	104	2.00	2.51	
Toluene*	<0.050	0.050	10/14/2022	ND	2.21	111	2.00	2.43	
Ethylbenzene*	<0.050	0.050	10/14/2022	ND	2.03	102	2.00	1.80	
Total Xylenes*	<0.150	0.150	10/14/2022	ND	6.10	102	6.00	1.79	
Total BTEX	<0.300	0.300	10/14/2022	ND					

Surrogate: 4-Bromofluorobenzene (PID *103 %* *69.9-140*

Chloride, SM4500Cl-B mg/kg **Analyzed By: AC**

Analyte	Result	Reporting Limit	Analyzed	Method Blank	BS	% Recovery	True Value QC	RPD	Qualifier
Chloride	**1150**	16.0	10/12/2022	ND	400	100	400	3.92	

TPH 8015M mg/kg **Analyzed By: MS**

Analyte	Result	Reporting Limit	Analyzed	Method Blank	BS	% Recovery	True Value QC	RPD	Qualifier
GRO C6-C10*	<10.0	10.0	10/13/2022	ND	204	102	200	0.761	
DRO >C10-C28*	**258**	10.0	10/13/2022	ND	213	107	200	0.191	
EXT DRO >C28-C36	**119**	10.0	10/13/2022	ND					

Surrogate: 1-Chlorooctane *74.5 %* *45.3-161*

Surrogate: 1-Chlorooctadecane *87.5 %* *46.3-178*

Cardinal Laboratories *=Accredited Analyte

PLEASE NOTE: Liability and Damages. Cardinal's liability and client's exclusive remedy for any claim arising, whether based in contract or tort, shall be limited to the amount paid by client for analyses. All claims, including those for negligence and any other cause whatsoever shall be deemed waived unless made in writing and received by Cardinal within thirty (30) days after completion of the applicable service. In no event shall Cardinal be liable for incidental or consequential damages, including, without limitation, business interruptions, loss of use, or loss of profits incurred by client, its subsidiaries, affiliates or successors arising out of or related to the performance of the services hereunder by Cardinal, regardless of whether such claim is based upon any of the above stated reasons or otherwise. Results relate only to the samples identified above. This report shall not be reproduced except in full with written approval of Cardinal Laboratories.

Celey D. Keene, Lab Director/Quality Manager

CARDINAL Laboratories

PHONE (575) 393-2326 ° 101 E. MARLAND ° HOBBS, NM 88240

Analytical Results For:

TRINITY OILFIELD SERVICES & RENTALS, LLC
DAN DUNKELBERG
P. O. BOX 2587
HOBBS NM, 88241
Fax To: NONE

Received:	10/10/2022	Sampling Date:	10/10/2022
Reported:	10/14/2022	Sampling Type:	Soil
Project Name:	DR. PI 17-8 DA #31H	Sampling Condition:	** (See Notes)
Project Number:	NOT GIVEN	Sample Received By:	Shalyn Rodriguez
Project Location:	OXY - LEA CO., NM		

Sample ID: SP-193-00.5-V-P (H224750-50)

BTEX 8021B mg/kg **Analyzed By: JH**

Analyte	Result	Reporting Limit	Analyzed	Method Blank	BS	% Recovery	True Value QC	RPD	Qualifier
Benzene*	<0.050	0.050	10/14/2022	ND	2.08	104	2.00	2.51	
Toluene*	<0.050	0.050	10/14/2022	ND	2.21	111	2.00	2.43	
Ethylbenzene*	<0.050	0.050	10/14/2022	ND	2.03	102	2.00	1.80	
Total Xylenes*	<0.150	0.150	10/14/2022	ND	6.10	102	6.00	1.79	
Total BTEX	<0.300	0.300	10/14/2022	ND					

Surrogate: 4-Bromofluorobenzene (PID *100 %* *69.9-140*

Chloride, SM4500Cl-B mg/kg **Analyzed By: AC**

Analyte	Result	Reporting Limit	Analyzed	Method Blank	BS	% Recovery	True Value QC	RPD	Qualifier
Chloride	**32.0**	16.0	10/12/2022	ND	400	100	400	3.92	

TPH 8015M mg/kg **Analyzed By: MS**

Analyte	Result	Reporting Limit	Analyzed	Method Blank	BS	% Recovery	True Value QC	RPD	Qualifier
GRO C6-C10*	<10.0	10.0	10/13/2022	ND	204	102	200	0.761	
DRO >C10-C28*	<10.0	10.0	10/13/2022	ND	213	107	200	0.191	
EXT DRO >C28-C36	<10.0	10.0	10/13/2022	ND					

Surrogate: 1-Chlorooctane *75.6 %* *45.3-161*

Surrogate: 1-Chlorooctadecane *76.9 %* *46.3-178*

Cardinal Laboratories *=Accredited Analyte

PLEASE NOTE: Liability and Damages. Cardinal's liability and client's exclusive remedy for any claim arising, whether based in contract or tort, shall be limited to the amount paid by client for analyses. All claims, including those for negligence and any other cause whatsoever shall be deemed waived unless made in writing and received by Cardinal within thirty (30) days after completion of the applicable service. In no event shall Cardinal be liable for incidental or consequential damages, including, without limitation, business interruptions, loss of use, or loss of profits incurred by client, its subsidiaries, affiliates or successors arising out of or related to the performance of the services hereunder by Cardinal, regardless of whether such claim is based upon any of the above stated reasons or otherwise. Results relate only to the samples identified above. This report shall not be reproduced except in full with written approval of Cardinal Laboratories.

Celey D. Keene, Lab Director/Quality Manager

CARDINAL Laboratories

PHONE (575) 393-2326 ° 101 E. MARLAND ° HOBBS, NM 88240

Analytical Results For:

TRINITY OILFIELD SERVICES & RENTALS, LLC
DAN DUNKELBERG
P. O. BOX 2587
HOBBS NM, 88241
Fax To: NONE

Received:	10/10/2022	Sampling Date:	10/10/2022
Reported:	10/14/2022	Sampling Type:	Soil
Project Name:	DR. PI 17-8 DA #31H	Sampling Condition:	** (See Notes)
Project Number:	NOT GIVEN	Sample Received By:	Shalyn Rodriguez
Project Location:	OXY - LEA CO., NM		

Sample ID: SP-194-00.0-V-P (H224750-51)

BTEX 8021B **mg/kg** **Analyzed By: JH**

Analyte	Result	Reporting Limit	Analyzed	Method Blank	BS	% Recovery	True Value QC	RPD	Qualifier
Benzene*	<0.050	0.050	10/14/2022	ND	2.08	104	2.00	2.51	
Toluene*	<0.050	0.050	10/14/2022	ND	2.21	111	2.00	2.43	
Ethylbenzene*	<0.050	0.050	10/14/2022	ND	2.03	102	2.00	1.80	
Total Xylenes*	<0.150	0.150	10/14/2022	ND	6.10	102	6.00	1.79	
Total BTEX	<0.300	0.300	10/14/2022	ND					

Surrogate: 4-Bromofluorobenzene (PID *99.3 %* *69.9-140*

Chloride, SM4500Cl-B **mg/kg** **Analyzed By: AC**

Analyte	Result	Reporting Limit	Analyzed	Method Blank	BS	% Recovery	True Value QC	RPD	Qualifier
Chloride	**272**	16.0	10/12/2022	ND	400	100	400	3.92	

TPH 8015M **mg/kg** **Analyzed By: MS**

Analyte	Result	Reporting Limit	Analyzed	Method Blank	BS	% Recovery	True Value QC	RPD	Qualifier
GRO C6-C10*	<10.0	10.0	10/13/2022	ND	204	102	200	0.761	
DRO >C10-C28*	**39.7**	10.0	10/13/2022	ND	213	107	200	0.191	
EXT DRO >C28-C36	**13.8**	10.0	10/13/2022	ND					

Surrogate: 1-Chlorooctane *83.6 %* *45.3-161*

Surrogate: 1-Chlorooctadecane *86.3 %* *46.3-178*

Cardinal Laboratories *=Accredited Analyte

PLEASE NOTE: Liability and Damages. Cardinal's liability and client's exclusive remedy for any claim arising, whether based in contract or tort, shall be limited to the amount paid by client for analyses. All claims, including those for negligence and any other cause whatsoever shall be deemed waived unless made in writing and received by Cardinal within thirty (30) days after completion of the applicable service. In no event shall Cardinal be liable for incidental or consequential damages, including, without limitation, business interruptions, loss of use, or loss of profits incurred by client, its subsidiaries, affiliates or successors arising out of or related to the performance of the services hereunder by Cardinal, regardless of whether such claim is based upon any of the above stated reasons or otherwise. Results relate only to the samples identified above. This report shall not be reproduced except in full with written approval of Cardinal Laboratories.

Celey D. Keene, Lab Director/Quality Manager

CARDINAL Laboratories

PHONE (575) 393-2326 ° 101 E. MARLAND ° HOBBS, NM 88240

Analytical Results For:

TRINITY OILFIELD SERVICES & RENTALS, LLC
DAN DUNKELBERG
P. O. BOX 2587
HOBBS NM, 88241
Fax To: NONE

Received:	10/10/2022	Sampling Date:	10/10/2022
Reported:	10/14/2022	Sampling Type:	Soil
Project Name:	DR. PI 17-8 DA #31H	Sampling Condition:	** (See Notes)
Project Number:	NOT GIVEN	Sample Received By:	Shalyn Rodriguez
Project Location:	OXY - LEA CO., NM		

Sample ID: SP-194-00.5-V-P (H224750-52)

BTEX 8021B mg/kg **Analyzed By: JH**

Analyte	Result	Reporting Limit	Analyzed	Method Blank	BS	% Recovery	True Value QC	RPD	Qualifier
Benzene*	<0.050	0.050	10/14/2022	ND	2.08	104	2.00	2.51	
Toluene*	<0.050	0.050	10/14/2022	ND	2.21	111	2.00	2.43	
Ethylbenzene*	<0.050	0.050	10/14/2022	ND	2.03	102	2.00	1.80	
Total Xylenes*	<0.150	0.150	10/14/2022	ND	6.10	102	6.00	1.79	
Total BTEX	<0.300	0.300	10/14/2022	ND					

Surrogate: 4-Bromofluorobenzene (PID *99.4 %* *69.9-140*

Chloride, SM4500Cl-B mg/kg **Analyzed By: AC**

Analyte	Result	Reporting Limit	Analyzed	Method Blank	BS	% Recovery	True Value QC	RPD	Qualifier
Chloride	**48.0**	16.0	10/12/2022	ND	400	100	400	3.92	

TPH 8015M mg/kg **Analyzed By: MS**

Analyte	Result	Reporting Limit	Analyzed	Method Blank	BS	% Recovery	True Value QC	RPD	Qualifier
GRO C6-C10*	<10.0	10.0	10/13/2022	ND	204	102	200	0.761	
DRO >C10-C28*	<10.0	10.0	10/13/2022	ND	213	107	200	0.191	
EXT DRO >C28-C36	<10.0	10.0	10/13/2022	ND					

Surrogate: 1-Chlorooctane *84.3 %* *45.3-161*

Surrogate: 1-Chlorooctadecane *85.3 %* *46.3-178*

Cardinal Laboratories *=Accredited Analyte

PLEASE NOTE: Liability and Damages. Cardinal's liability and client's exclusive remedy for any claim arising, whether based in contract or tort, shall be limited to the amount paid by client for analyses. All claims, including those for negligence and any other cause whatsoever shall be deemed waived unless made in writing and received by Cardinal within thirty (30) days after completion of the applicable service. In no event shall Cardinal be liable for incidental or consequential damages, including, without limitation, business interruptions, loss of use, or loss of profits incurred by client, its subsidiaries, affiliates or successors arising out of or related to the performance of the services hereunder by Cardinal, regardless of whether such claim is based upon any of the above stated reasons or otherwise. Results relate only to the samples identified above. This report shall not be reproduced except in full with written approval of Cardinal Laboratories.

Celey D. Keene, Lab Director/Quality Manager

CARDINAL Laboratories

PHONE (575) 393-2326 ° 101 E. MARLAND ° HOBBS, NM 88240

Analytical Results For:

TRINITY OILFIELD SERVICES & RENTALS, LLC
DAN DUNKELBERG
P. O. BOX 2587
HOBBS NM, 88241
Fax To: NONE

Received:	10/10/2022	Sampling Date:	10/10/2022
Reported:	10/14/2022	Sampling Type:	Soil
Project Name:	DR. PI 17-8 DA #31H	Sampling Condition:	** (See Notes)
Project Number:	NOT GIVEN	Sample Received By:	Shalyn Rodriguez
Project Location:	OXY - LEA CO., NM		

Sample ID: SP-195-00.0-V-P (H224750-53)

BTEX 8021B mg/kg **Analyzed By: JH**

Analyte	Result	Reporting Limit	Analyzed	Method Blank	BS	% Recovery	True Value QC	RPD	Qualifier
Benzene*	<0.050	0.050	10/14/2022	ND	2.08	104	2.00	2.51	
Toluene*	<0.050	0.050	10/14/2022	ND	2.21	111	2.00	2.43	
Ethylbenzene*	<0.050	0.050	10/14/2022	ND	2.03	102	2.00	1.80	
Total Xylenes*	<0.150	0.150	10/14/2022	ND	6.10	102	6.00	1.79	
Total BTEX	<0.300	0.300	10/14/2022	ND					

Surrogate: 4-Bromofluorobenzene (PID *101 %* *69.9-140*

Chloride, SM4500Cl-B mg/kg **Analyzed By: AC**

Analyte	Result	Reporting Limit	Analyzed	Method Blank	BS	% Recovery	True Value QC	RPD	Qualifier
Chloride	**48.0**	16.0	10/12/2022	ND	400	100	400	3.92	

TPH 8015M mg/kg **Analyzed By: MS**

Analyte	Result	Reporting Limit	Analyzed	Method Blank	BS	% Recovery	True Value QC	RPD	Qualifier
GRO C6-C10*	<10.0	10.0	10/13/2022	ND	204	102	200	0.761	
DRO >C10-C28*	<10.0	10.0	10/13/2022	ND	213	107	200	0.191	
EXT DRO >C28-C36	<10.0	10.0	10/13/2022	ND					

Surrogate: 1-Chlorooctane *81.2 %* *45.3-161*

Surrogate: 1-Chlorooctadecane *81.9 %* *46.3-178*

Cardinal Laboratories *=Accredited Analyte

PLEASE NOTE: Liability and Damages. Cardinal's liability and client's exclusive remedy for any claim arising, whether based in contract or tort, shall be limited to the amount paid by client for analyses. All claims, including those for negligence and any other cause whatsoever shall be deemed waived unless made in writing and received by Cardinal within thirty (30) days after completion of the applicable service. In no event shall Cardinal be liable for incidental or consequential damages, including, without limitation, business interruptions, loss of use, or loss of profits incurred by client, its subsidiaries, affiliates or successors arising out of or related to the performance of the services hereunder by Cardinal, regardless of whether such claim is based upon any of the above stated reasons or otherwise. Results relate only to the samples identified above. This report shall not be reproduced except in full with written approval of Cardinal Laboratories.

Celey D. Keene, Lab Director/Quality Manager

CARDINAL Laboratories

PHONE (575) 393-2326 ° 101 E. MARLAND ° HOBBS, NM 88240

Analytical Results For:

TRINITY OILFIELD SERVICES & RENTALS, LLC
DAN DUNKELBERG
P. O. BOX 2587
HOBBS NM, 88241
Fax To: NONE

Received:	10/10/2022	Sampling Date:	10/10/2022
Reported:	10/14/2022	Sampling Type:	Soil
Project Name:	DR. PI 17-8 DA #31H	Sampling Condition:	** (See Notes)
Project Number:	NOT GIVEN	Sample Received By:	Shalyn Rodriguez
Project Location:	OXY - LEA CO., NM		

Sample ID: SP-195-00.5-V-P (H224750-54)

BTEX 8021B mg/kg **Analyzed By: JH**

Analyte	Result	Reporting Limit	Analyzed	Method Blank	BS	% Recovery	True Value QC	RPD	Qualifier
Benzene*	<0.050	0.050	10/14/2022	ND	2.08	104	2.00	2.51	
Toluene*	<0.050	0.050	10/14/2022	ND	2.21	111	2.00	2.43	
Ethylbenzene*	<0.050	0.050	10/14/2022	ND	2.03	102	2.00	1.80	
Total Xylenes*	<0.150	0.150	10/14/2022	ND	6.10	102	6.00	1.79	
Total BTEX	<0.300	0.300	10/14/2022	ND					

Surrogate: 4-Bromofluorobenzene (PID *102 %* *69.9-140*

Chloride, SM4500Cl-B mg/kg **Analyzed By: AC**

Analyte	Result	Reporting Limit	Analyzed	Method Blank	BS	% Recovery	True Value QC	RPD	Qualifier
Chloride	**48.0**	16.0	10/12/2022	ND	400	100	400	3.92	

TPH 8015M mg/kg **Analyzed By: MS**

Analyte	Result	Reporting Limit	Analyzed	Method Blank	BS	% Recovery	True Value QC	RPD	Qualifier
GRO C6-C10*	<10.0	10.0	10/13/2022	ND	204	102	200	0.761	
DRO >C10-C28*	<10.0	10.0	10/13/2022	ND	213	107	200	0.191	
EXT DRO >C28-C36	<10.0	10.0	10/13/2022	ND					

Surrogate: 1-Chlorooctane *82.6 %* *45.3-161*

Surrogate: 1-Chlorooctadecane *83.1 %* *46.3-178*

Cardinal Laboratories *=Accredited Analyte

PLEASE NOTE: Liability and Damages. Cardinal's liability and client's exclusive remedy for any claim arising, whether based in contract or tort, shall be limited to the amount paid by client for analyses. All claims, including those for negligence and any other cause whatsoever shall be deemed waived unless made in writing and received by Cardinal within thirty (30) days after completion of the applicable service. In no event shall Cardinal be liable for incidental or consequential damages, including, without limitation, business interruptions, loss of use, or loss of profits incurred by client, its subsidiaries, affiliates or successors arising out of or related to the performance of the services hereunder by Cardinal, regardless of whether such claim is based upon any of the above stated reasons or otherwise. Results relate only to the samples identified above. This report shall not be reproduced except in full with written approval of Cardinal Laboratories.

Celey D. Keene, Lab Director/Quality Manager

CARDINAL Laboratories

PHONE (575) 393-2326 ° 101 E. MARLAND ° HOBBS, NM 88240

Analytical Results For:

TRINITY OILFIELD SERVICES & RENTALS, LLC
DAN DUNKELBERG
P. O. BOX 2587
HOBBS NM, 88241
Fax To: NONE

Received:	10/10/2022	Sampling Date:	10/10/2022
Reported:	10/14/2022	Sampling Type:	Soil
Project Name:	DR. PI 17-8 DA #31H	Sampling Condition:	** (See Notes)
Project Number:	NOT GIVEN	Sample Received By:	Shalyn Rodriguez
Project Location:	OXY - LEA CO., NM		

Sample ID: SP-196-00.0-V-P (H224750-55)

BTEX 8021B mg/kg **Analyzed By: JH**

Analyte	Result	Reporting Limit	Analyzed	Method Blank	BS	% Recovery	True Value QC	RPD	Qualifier
Benzene*	<0.050	0.050	10/14/2022	ND	2.08	104	2.00	2.51	
Toluene*	<0.050	0.050	10/14/2022	ND	2.21	111	2.00	2.43	
Ethylbenzene*	<0.050	0.050	10/14/2022	ND	2.03	102	2.00	1.80	
Total Xylenes*	<0.150	0.150	10/14/2022	ND	6.10	102	6.00	1.79	
Total BTEX	<0.300	0.300	10/14/2022	ND					

Surrogate: 4-Bromofluorobenzene (PID *99.3 %* *69.9-140*

Chloride, SM4500Cl-B mg/kg **Analyzed By: AC**

Analyte	Result	Reporting Limit	Analyzed	Method Blank	BS	% Recovery	True Value QC	RPD	Qualifier
Chloride	**304**	16.0	10/12/2022	ND	400	100	400	3.92	

TPH 8015M mg/kg **Analyzed By: MS**

Analyte	Result	Reporting Limit	Analyzed	Method Blank	BS	% Recovery	True Value QC	RPD	Qualifier
GRO C6-C10*	<10.0	10.0	10/13/2022	ND	204	102	200	0.761	
DRO >C10-C28*	<10.0	10.0	10/13/2022	ND	213	107	200	0.191	
EXT DRO >C28-C36	<10.0	10.0	10/13/2022	ND					

Surrogate: 1-Chlorooctane *87.8 %* *45.3-161*

Surrogate: 1-Chlorooctadecane *89.1 %* *46.3-178*

Cardinal Laboratories *=Accredited Analyte

PLEASE NOTE: Liability and Damages. Cardinal's liability and client's exclusive remedy for any claim arising, whether based in contract or tort, shall be limited to the amount paid by client for analyses. All claims, including those for negligence and any other cause whatsoever shall be deemed waived unless made in writing and received by Cardinal within thirty (30) days after completion of the applicable service. In no event shall Cardinal be liable for incidental or consequential damages, including, without limitation, business interruptions, loss of use, or loss of profits incurred by client, its subsidiaries, affiliates or successors arising out of or related to the performance of the services hereunder by Cardinal, regardless of whether such claim is based upon any of the above stated reasons or otherwise. Results relate only to the samples identified above. This report shall not be reproduced except in full with written approval of Cardinal Laboratories.

Celey D. Keene, Lab Director/Quality Manager

CARDINAL Laboratories

PHONE (575) 393-2326 ° 101 E. MARLAND ° HOBBS, NM 88240

Analytical Results For:

TRINITY OILFIELD SERVICES & RENTALS, LLC
DAN DUNKELBERG
P. O. BOX 2587
HOBBS NM, 88241
Fax To: NONE

Received:	10/10/2022	Sampling Date:	10/10/2022
Reported:	10/14/2022	Sampling Type:	Soil
Project Name:	DR. PI 17-8 DA #31H	Sampling Condition:	** (See Notes)
Project Number:	NOT GIVEN	Sample Received By:	Shalyn Rodriguez
Project Location:	OXY - LEA CO., NM		

Sample ID: SP-196-00.5-V-P (H224750-56)

BTEX 8021B mg/kg **Analyzed By: JH**

Analyte	Result	Reporting Limit	Analyzed	Method Blank	BS	% Recovery	True Value QC	RPD	Qualifier
Benzene*	<0.050	0.050	10/14/2022	ND	2.08	104	2.00	2.51	
Toluene*	<0.050	0.050	10/14/2022	ND	2.21	111	2.00	2.43	
Ethylbenzene*	<0.050	0.050	10/14/2022	ND	2.03	102	2.00	1.80	
Total Xylenes*	<0.150	0.150	10/14/2022	ND	6.10	102	6.00	1.79	
Total BTEX	<0.300	0.300	10/14/2022	ND					

Surrogate: 4-Bromofluorobenzene (PID *99.9 %* *69.9-140*

Chloride, SM4500Cl-B mg/kg **Analyzed By: AC**

Analyte	Result	Reporting Limit	Analyzed	Method Blank	BS	% Recovery	True Value QC	RPD	Qualifier
Chloride	**32.0**	16.0	10/12/2022	ND	432	108	400	3.77	

TPH 8015M mg/kg **Analyzed By: MS**

Analyte	Result	Reporting Limit	Analyzed	Method Blank	BS	% Recovery	True Value QC	RPD	Qualifier
GRO C6-C10*	<10.0	10.0	10/13/2022	ND	204	102	200	0.761	
DRO >C10-C28*	<10.0	10.0	10/13/2022	ND	213	107	200	0.191	
EXT DRO >C28-C36	<10.0	10.0	10/13/2022	ND					

Surrogate: 1-Chlorooctane *82.2 %* *45.3-161*

Surrogate: 1-Chlorooctadecane *83.6 %* *46.3-178*

Cardinal Laboratories *=Accredited Analyte

PLEASE NOTE: Liability and Damages. Cardinal's liability and client's exclusive remedy for any claim arising, whether based in contract or tort, shall be limited to the amount paid by client for analyses. All claims, including those for negligence and any other cause whatsoever shall be deemed waived unless made in writing and received by Cardinal within thirty (30) days after completion of the applicable service. In no event shall Cardinal be liable for incidental or consequential damages, including, without limitation, business interruptions, loss of use, or loss of profits incurred by client, its subsidiaries, affiliates or successors arising out of or related to the performance of the services hereunder by Cardinal, regardless of whether such claim is based upon any of the above stated reasons or otherwise. Results relate only to the samples identified above. This report shall not be reproduced except in full with written approval of Cardinal Laboratories.

Celey D. Keene, Lab Director/Quality Manager

CARDINAL Laboratories

PHONE (575) 393-2326 ° 101 E. MARLAND ° HOBBS, NM 88240

Analytical Results For:

TRINITY OILFIELD SERVICES & RENTALS, LLC
DAN DUNKELBERG
P. O. BOX 2587
HOBBS NM, 88241
Fax To: NONE

Received:	10/10/2022	Sampling Date:	10/10/2022
Reported:	10/14/2022	Sampling Type:	Soil
Project Name:	DR. PI 17-8 DA #31H	Sampling Condition:	** (See Notes)
Project Number:	NOT GIVEN	Sample Received By:	Shalyn Rodriguez
Project Location:	OXY - LEA CO., NM		

Sample ID: SP-197-00.0-V-P (H224750-57)

BTEX 8021B mg/kg **Analyzed By: JH**

Analyte	Result	Reporting Limit	Analyzed	Method Blank	BS	% Recovery	True Value QC	RPD	Qualifier
Benzene*	<0.050	0.050	10/14/2022	ND	2.08	104	2.00	2.51	
Toluene*	<0.050	0.050	10/14/2022	ND	2.21	111	2.00	2.43	
Ethylbenzene*	<0.050	0.050	10/14/2022	ND	2.03	102	2.00	1.80	
Total Xylenes*	<0.150	0.150	10/14/2022	ND	6.10	102	6.00	1.79	
Total BTEX	<0.300	0.300	10/14/2022	ND					

Surrogate: 4-Bromofluorobenzene (PID *99.7 %* *69.9-140*

Chloride, SM4500Cl-B mg/kg **Analyzed By: AC**

Analyte	Result	Reporting Limit	Analyzed	Method Blank	BS	% Recovery	True Value QC	RPD	Qualifier
Chloride	**208**	16.0	10/12/2022	ND	432	108	400	3.77	

TPH 8015M mg/kg **Analyzed By: MS**

Analyte	Result	Reporting Limit	Analyzed	Method Blank	BS	% Recovery	True Value QC	RPD	Qualifier
GRO C6-C10*	<10.0	10.0	10/13/2022	ND	204	102	200	0.761	
DRO >C10-C28*	<10.0	10.0	10/13/2022	ND	213	107	200	0.191	
EXT DRO >C28-C36	<10.0	10.0	10/13/2022	ND					

Surrogate: 1-Chlorooctane *84.4 %* *45.3-161*

Surrogate: 1-Chlorooctadecane *85.5 %* *46.3-178*

Cardinal Laboratories *=Accredited Analyte

PLEASE NOTE: Liability and Damages. Cardinal's liability and client's exclusive remedy for any claim arising, whether based in contract or tort, shall be limited to the amount paid by client for analyses. All claims, including those for negligence and any other cause whatsoever shall be deemed waived unless made in writing and received by Cardinal within thirty (30) days after completion of the applicable service. In no event shall Cardinal be liable for incidental or consequential damages, including, without limitation, business interruptions, loss of use, or loss of profits incurred by client, its subsidiaries, affiliates or successors arising out of or related to the performance of the services hereunder by Cardinal, regardless of whether such claim is based upon any of the above stated reasons or otherwise. Results relate only to the samples identified above. This report shall not be reproduced except in full with written approval of Cardinal Laboratories.

Celey D. Keene, Lab Director/Quality Manager

CARDINAL Laboratories

PHONE (575) 393-2326 ° 101 E. MARLAND ° HOBBS, NM 88240

Analytical Results For:

TRINITY OILFIELD SERVICES & RENTALS, LLC
DAN DUNKELBERG
P. O. BOX 2587
HOBBS NM, 88241
Fax To: NONE

Received:	10/10/2022	Sampling Date:	10/10/2022
Reported:	10/14/2022	Sampling Type:	Soil
Project Name:	DR. PI 17-8 DA #31H	Sampling Condition:	** (See Notes)
Project Number:	NOT GIVEN	Sample Received By:	Shalyn Rodriguez
Project Location:	OXY - LEA CO., NM		

Sample ID: SP-197-00.5-V-P (H224750-58)

BTEX 8021B mg/kg **Analyzed By: JH**

Analyte	Result	Reporting Limit	Analyzed	Method Blank	BS	% Recovery	True Value QC	RPD	Qualifier
Benzene*	<0.050	0.050	10/14/2022	ND	2.08	104	2.00	2.51	
Toluene*	<0.050	0.050	10/14/2022	ND	2.21	111	2.00	2.43	
Ethylbenzene*	<0.050	0.050	10/14/2022	ND	2.03	102	2.00	1.80	
Total Xylenes*	<0.150	0.150	10/14/2022	ND	6.10	102	6.00	1.79	
Total BTEX	<0.300	0.300	10/14/2022	ND					

Surrogate: 4-Bromofluorobenzene (PID *100 %* *69.9-140*

Chloride, SM4500Cl-B mg/kg **Analyzed By: AC**

Analyte	Result	Reporting Limit	Analyzed	Method Blank	BS	% Recovery	True Value QC	RPD	Qualifier
Chloride	**32.0**	16.0	10/12/2022	ND	432	108	400	3.77	

TPH 8015M mg/kg **Analyzed By: MS**

Analyte	Result	Reporting Limit	Analyzed	Method Blank	BS	% Recovery	True Value QC	RPD	Qualifier
GRO C6-C10*	<10.0	10.0	10/13/2022	ND	204	102	200	0.761	
DRO >C10-C28*	<10.0	10.0	10/13/2022	ND	213	107	200	0.191	
EXT DRO >C28-C36	<10.0	10.0	10/13/2022	ND					

Surrogate: 1-Chlorooctane *84.1 %* *45.3-161*

Surrogate: 1-Chlorooctadecane *84.8 %* *46.3-178*

Cardinal Laboratories *=Accredited Analyte

PLEASE NOTE: Liability and Damages. Cardinal's liability and client's exclusive remedy for any claim arising, whether based in contract or tort, shall be limited to the amount paid by client for analyses. All claims, including those for negligence and any other cause whatsoever shall be deemed waived unless made in writing and received by Cardinal within thirty (30) days after completion of the applicable service. In no event shall Cardinal be liable for incidental or consequential damages, including, without limitation, business interruptions, loss of use, or loss of profits incurred by client, its subsidiaries, affiliates or successors arising out of or related to the performance of the services hereunder by Cardinal, regardless of whether such claim is based upon any of the above stated reasons or otherwise. Results relate only to the samples identified above. This report shall not be reproduced except in full with written approval of Cardinal Laboratories.

Celey D. Keene, Lab Director/Quality Manager

CARDINAL Laboratories

PHONE (575) 393-2326 ° 101 E. MARLAND ° HOBBS, NM 88240

Notes and Definitions

S-04	The surrogate recovery for this sample is outside of established control limits due to a sample matrix effect.
QM-07	The spike recovery was outside acceptance limits for the MS and/or MSD. The batch was accepted based on acceptable LCS recovery.
ND	Analyte NOT DETECTED at or above the reporting limit
RPD	Relative Percent Difference
**	Samples not received at proper temperature of 6°C or below.
***	Insufficient time to reach temperature.
-	Chloride by SM4500Cl-B does not require samples be received at or below 6°C
	Samples reported on an as received basis (wet) unless otherwise noted on report

Cardinal Laboratories *=Accredited Analyte

PLEASE NOTE: Liability and Damages. Cardinal's liability and client's exclusive remedy for any claim arising, whether based in contract or tort, shall be limited to the amount paid by client for analyses. All claims, including those for negligence and any other cause whatsoever shall be deemed waived unless made in writing and received by Cardinal within thirty (30) days after completion of the applicable service. In no event shall Cardinal be liable for incidental or consequential damages, including, without limitation, business interruptions, loss of use, or loss of profits incurred by client, its subsidiaries, affiliates or successors arising out of or related to the performance of the services hereunder by Cardinal, regardless of whether such claim is based upon any of the above stated reasons or otherwise. Results relate only to the samples identified above. This report shall not be reproduced except in full with written approval of Cardinal Laboratories.

Celey D. Keene, Lab Director/Quality Manager

CARDINAL Laboratories

101 East Marland, Hobbs, NM 88240
(575) 393-2326 FAX (575) 393-2476

CHAIN-OF-CUSTODY AND ANALYSIS REQUEST

Company Name:	Trinity Oilfield Services	BILL TO	
Project Manager:	Dan Dunkelberg	P.O. #:	
Address:	8426 N Dal Pasc	Company:	OXY USA, Inc.
City:	Hobbs State: NM Zip: 88241	Attn:	Wade Dittrich
Phone #:	Fax #:	Address:	
Project #:	Project Owner: (see below)	City:	
Project Name:	DR. PI 17-8 DA #31H dan@trinityoilfieldservices.com	State:	Zip:
Project Location:	Lea Co., NM	Phone #:	
Sampler Name:	XT	Fax #:	

ANALYSIS REQUEST

FOR LAB USE ONLY

H224750

Lab I.D.	Sample I.D.	(G)RAB OR (C)OMP.	# CONTAINERS	MATRIX: GROUNDWATER	WASTEWATER	SOIL	OIL	SLUDGE	OTHER:	PRESERV.: ACID/BASE:	ICE / COOL	OTHER:	SAMPLING: DATE	TIME	Chloride	TPH	BTEX
1	SP-169-00.0-V-P	G	1			X							10/10/2022		X	X	X
2	SP-169-00.5-V-P	G	1			X							10/10/2022		X	X	X
3	SP-170-00.0-V-P	G	1			X							10/10/2022		X	X	X
4	SP-170-00.5-V-P	G	1			X							10/10/2022		X	X	X
5	SP-171-00.0-V-P	G	1			X							10/10/2022		X	X	X
6	SP-171-00.5-V-P	G	1			X							10/10/2022		X	X	X
7	SP-172-00.0-V-P	G	1			X							10/10/2022		X	X	X
8	SP-172-00.5-V-P	G	1			X							10/10/2022		X	X	X
9	SP-173-00.0-V-P	G	1			X							10/10/2022		X	X	X
10	SP-173-00.5-V-P	G	1			X							10/10/2022		X	X	X

PLEASE NOTE: Liability and Damages. Cardinal's liability and client's exclusive remedy for any claim arising whether based in contract or tort, shall be limited to the amount paid by the client for the analyses. All claims including those for negligence and any other cause whatsoever shall be deemed waived unless made in writing and received by Cardinal within 30 days after completion of the applicable service. In no event shall Cardinal be liable for incidental or consequential damages, including without limitation, business interruptions, loss of use, or loss of profits incurred by client, its subsidiaries, affiliates or successors arising out of or related to the performance of services hereunder by Cardinal, regardless of whether such claim is based upon any of the above stated reasons or otherwise.

Relinquished By: Xochitt T	Date: 10-10-22 Time: 1530	Received By: S Rodriguez	Verbal Result: Yes No Add'l Phone #: All Results are emailed. Please provide Email address:
Relinquished By:	Date: Time:	Received By:	REMARKS:

Delivered By: (Circle One) Sampler - UPS - Bus - Other:	Observed Temp. °C 20.1°C Corrected Temp. °C 19.5°C	Sample Condition Cool Yes No Intact Yes No	CHECKED BY: (Initials) SR	Turnaround Time: Standard X Rush Thermometer ID #113 Correction Factor -0.6 °C	Bacteria (only) Sample Condition Cool Yes No Intact Yes No Observed Temp. °C Corrected Temp. °C

† Cardinal cannot accept verbal changes. Please email changes to celey.keene@cardinallabsnm.com

Received by OCD: 4/11/2023 4:39:15 PM

Released to Imaging: 5/15/2023 10:22:25 AM

CARDINAL Laboratories

101 East Marland, Hobbs, NM 88240
(575) 393-2326 FAX (575) 393-2476

CHAIN-OF-CUSTODY AND ANALYSIS REQUEST

Company Name:	Trinity Oilfield Services	BILL TO	
Project Manager:	Dan Dunkelberg	P.O. #:	
Address:	8426 N Dal Paso	Company:	OXY USA, Inc.
City:	Hobbs	State: NM Zip: 88241	Attn: Wade Dittrich
Phone #:		Fax #:	Address:
Project #:		Project Owner: (see below)	City:
Project Name:	DR. Pi 17-8 DA #31H	dan@trinityoilfieldservices.com	State: Zip:
Project Location:	Lea Co., NM		Phone #:
Sampler Name:	XT		Fax #:

ANALYSIS REQUEST

FOR LAB USE ONLY Lab I.D.	Sample I.D.	(G)RAB OR (C)OMP.	# CONTAINERS	MATRIX: GROUNDWATER	WASTEWATER	SOIL	OIL	SLUDGE	OTHER:	PRESERV.: ACID/BASE:	ICE / COOL	OTHER:	SAMPLING: DATE	TIME	Chloride	TPH	BTEX
H224150																	
11	SP-174-00.0-V-P	G	1			X							10/10/2022		X	X	X
12	SP-174-00.5-V-P	G	1			X							10/10/2022		X	X	X
13	SP-175-00.0-V-P	G	1			X							10/10/2022		X	X	X
14	SP-175-00.5-V-P	G	1			X							10/10/2022		X	X	X
15	SP-176-00.0-V-P	G	1			X							10/10/2022		X	X	X
16	SP-176-00.5-V-P	G	1			X							10/10/2022		X	X	X
17	SP-177-00.0-V-P	G	1			X							10/10/2022		X	X	X
18	SP-177-00.5-V-P	G	1			X							10/10/2022		X	X	X
19	SP-178-00.0-V-P	G	1			X							10/10/2022		X	X	X
20	SP-178-00.5-V-P	G	1			X							10/10/2022		X	X	X

PLEASE NOTE: Liability and Damages. Cardinal's liability and client's exclusive remedy for any claim arising whether based in contract or tort, shall be limited to the amount paid by the client for the analyses. All claims including those for negligence and any other cause whatsoever shall be deemed waived unless made in writing and received by Cardinal within 30 days after completion of the applicable service. In no event shall Cardinal be liable for incidental or consequential damages, including without limitation, business interruptions, loss of use, or loss of profits incurred by client, its subsidiaries, affiliates or successors arising out of or related to the performance of services hereunder by Cardinal, regardless of whether such claim is based upon any of the above stated reasons or otherwise.

Relinquished By: Kelitt T	Date: 10.10.22 Time: 1530	Received By: S Rodriguez	Verbal Result: Yes No Add'l Phone #: All Results are emailed. Please provide Email address:
Relinquished By:	Date: Time:	Received By:	REMARKS:

Delivered By: (Circle One) Sampler - UPS - Bus - Other:	Observed Temp. °C 20.1°c Corrected Temp. °C 19.5°c	Sample Condition: Cool Yes / No; Intact Yes / No	CHECKED BY: (Initials) SR	Turnaround Time: Standard X Rush; Thermometer ID #113; Correction Factor -0.5 °C

Bacteria (only) Sample Condition: Cool Yes / No; Intact Yes / No; Observed Temp. °C; Corrected Temp. °C

† Cardinal cannot accept verbal changes. Please email changes to celey.keene@cardinallabsnm.com

CARDINAL Laboratories

101 East Marland, Hobbs, NM 88240
(575) 393-2326 FAX (575) 393-2476

CHAIN-OF-CUSTODY AND ANALYSIS REQUEST

Company Name:	Trinity Oilfield Services	BILL TO	
Project Manager:	Dan Dunkelberg	P.O. #:	
Address:	8426 N Dal Paso	Company:	OXY USA, Inc.
City:	Hobbs State: NM Zip: 88241	Attn:	Wade Dittrich
Phone #:	Fax #:	Address:	
Project #:	Project Owner: (see below)	City:	
Project Name:	DR. PI 17-8 DA #31H dan@trinityoilfieldservices.com	State:	Zip:
Project Location:	Lea Co., NM	Phone #:	
Sampler Name:	XT	Fax #:	

ANALYSIS REQUEST

FOR LAB USE ONLY H224750

Lab I.D.	Sample I.D.	(G)RAB OR (C)OMP.	# CONTAINERS	MATRIX: GROUNDWATER	WASTEWATER	SOIL	OIL	SLUDGE	OTHER:	PRESERV.: ACID/BASE:	ICE / COOL	OTHER:	SAMPLING: DATE	TIME	Chloride	TPH	BTEX
21	SP-179-00.0-V-P	G	1			X							10/10/2022		X	X	X
22	SP-179-00.5-V-P	G	1			X							10/10/2022		X	X	X
23	SP-180-00.0-V-P	G	1			X							10/10/2022		X	X	X
24	SP-180-00.5-V-P	G	1			X							10/10/2022		X	X	X
25	SP-181-00.0-V-P	G	1			X							10/10/2022		X	X	X
26	SP-181-00.5-V-P	G	1			X							10/10/2022		X	X	X
27	SP-182-00.0-V-P	G	1			X							10/10/2022		X	X	X
28	SP-182-00.5-V-P	G	1			X							10/10/2022		X	X	X
29	SP-183-00.0-V-P	G	1			X							10/10/2022		X	X	X
30	SP-183-00.5-V-P	G	1			X							10/10/2022		X	X	X

PLEASE NOTE: Liability and Damages. Cardinal's liability and client's exclusive remedy for any claim arising whether based in contract or tort, shall be limited to the amount paid by the client for the analyses. All claims including those for negligence and any other cause whatsoever shall be deemed waived unless made in writing and received by Cardinal within 30 days after completion of the applicable service. In no event shall Cardinal be liable for incidental or consequential damages, including without limitation, business interruptions, loss of use, or loss of profits incurred by client, its subsidiaries, affiliates or successors arising out of or related to the performance of services hereunder by Cardinal, regardless of whether such claim is based upon any of the above stated reasons or otherwise.

Relinquished By: Xrehitt T.	Date: 10.10.22 Time: 1530	Received By: SRodriguez	Verbal Result: Yes No Add'l Phone #: All Results are emailed. Please provide Email address:
Relinquished By:	Date: Time:	Received By:	REMARKS:

Delivered By: (Circle One) Sampler - UPS - Bus - Other:	Observed Temp. °C 20.1°C Corrected Temp. °C 19.5°C	Sample Condition: Cool Yes No; Intact Yes No	CHECKED BY: (Initials) SR	Turnaround Time: Standard X Rush; Thermometer ID #113; Correction Factor -0.6 °C; Bacteria (only) Sample Condition: Cool Yes No; Intact Yes No; Observed Temp. °C; Corrected Temp. °C

† Cardinal cannot accept verbal changes. Please email changes to celey.keene@cardinallabsnm.com

CARDINAL Laboratories

101 East Marland, Hobbs, NM 88240
(575) 393-2326 FAX (575) 393-2476

CHAIN-OF-CUSTODY AND ANALYSIS REQUEST

Company Name:	Trinity Oilfield Services		
Project Manager:	Dan Dunkelberg		
Address:	8426 N Dal Paso		
City:	Hobbs	State: NM	Zip: 88241
Phone #:		Fax #:	
Project #:		Project Owner:	(see below)
Project Name:	DR. PI 17-8 DA #31H	dan@trinityoilfieldservices.com	
Project Location:	Lea Co., NM		
Sampler Name:	XT		

BILL TO

P.O. #:	
Company:	OXY USA, Inc.
Attn:	Wade Dittrich
Address:	
City:	
State:	Zip:
Phone #:	
Fax #:	

ANALYSIS REQUEST

FOR LAB USE ONLY H224756 Lab I.D.	Sample I.D.	(G)RAB OR (C)OMP.	# CONTAINERS	MATRIX: GROUNDWATER	WASTEWATER	SOIL	OIL	SLUDGE	OTHER:	PRESERV.: ACID/BASE:	ICE / COOL	OTHER:	SAMPLING: DATE	TIME	Chloride	TPH	BTEX
31	SP-184-00.0-V-P	G	1			X							10/10/2022		X	X	X
32	SP-184-00.5-V-P	G	1			X							10/10/2022		X	X	X
33	SP-185-00.0-V-P	G	1			X							10/10/2022		X	X	X
34	SP-185-00.5-V-P	G	1			X							10/10/2022		X	X	X
35	SP-186-00.0-V-P	G	1			X							10/10/2022		X	X	X
36	SP-186-00.5-V-P	G	1			X							10/10/2022		X	X	X
37	SP-187-00.0-V-P	G	1			X							10/10/2022		X	X	X
38	SP-187-00.5-V-P	G	1			X							10/10/2022		X	X	X
39	SP-188-00.0-V-P	G	1			X							10/10/2022		X	X	X
40	SP-188-00.5-V-P	G	1			X							10/10/2022		X	X	X

PLEASE NOTE: Liability and Damages. Cardinal's liability and client's exclusive remedy for any claim arising whether based in contract or tort, shall be limited to the amount paid by the client for the analyses. All claims including those for negligence and any other cause whatsoever shall be deemed waived unless made in writing and received by Cardinal within 30 days after completion of the applicable service. In no event shall Cardinal be liable for incidental or consequental damages, including without limitation, business interruptions, loss of use, or loss of profits incurred by client, its subsidiaries, affiliates or successors arising out of or related to the performance of services hereunder by Cardinal, regardless of whether such claim is based upon any of the above stated reasons or otherwise.

Relinquished By:	Date: 10.10.22 Time: 1530	Received By:	Verbal Result: Yes No Add'l Phone #: All Results are emailed. Please provide Email address:
Relinquished By:	Date: Time:	Received By:	REMARKS:

Delivered By: (Circle One) Sampler - UPS - Bus - Other:	Observed Temp. °C 20.1° Corrected Temp. °C 19.5°	Sample Condition: Cool Yes / No; Intact Yes / No	CHECKED BY: (Initials)	Turnaround Time: Standard X; Rush; Thermometer ID #113; Correction Factor -0.6 °C

Bacteria (only) Sample Condition: Cool Yes / No; Intact Yes / No; Observed Temp. °C; Corrected Temp. °C

† Cardinal cannot accept verbal changes. Please email changes to celey.keene@cardinallabsnm.com

CARDINAL Laboratories

101 East Marland, Hobbs, NM 88240
(575) 393-2326 FAX (575) 393-2476

CHAIN-OF-CUSTODY AND ANALYSIS REQUEST

Company Name:	Trinity Oilfield Services	BILL TO	
Project Manager:	Dan Dunkelberg	P.O. #:	
Address:	8426 N Dal Paso	Company:	OXY USA, Inc.
City:	Hobbs	State: NM Zip: 88241	Attn: Wade Dittrich
Phone #:		Fax #:	Address:
Project #:		Project Owner: (see below)	City:
Project Name:	DR. PI 17-8 DA #31H	dan@trinityoilfieldservices.com	State: Zip:
Project Location:	Lea Co., NM		Phone #:
Sampler Name:	XT		Fax #:

ANALYSIS REQUEST

FOR LAB USE ONLY Lab I.D.	Sample I.D.	(G)RAB OR (C)OMP.	# CONTAINERS	MATRIX: GROUNDWATER	WASTEWATER	SOIL	OIL	SLUDGE	OTHER:	PRESERV.: ACID/BASE:	ICE / COOL	OTHER:	SAMPLING: DATE	TIME	Chloride	TPH	BTEX
H224750																	
41	SP-189-00.0-V-P	G	1			X							10/10/2022		X	X	X
42	SP-189-00.5-V-P	G	1			X							10/10/2022		X	X	X
43	SP-190-00.0-V-P	G	1			X							10/10/2022		X	X	X
44	SP-190-00.5-V-P	G	1			X							10/10/2022		X	X	X
45	SP-191-00.0-V-P	G	1			X							10/10/2022		X	X	X
46	SP-191-00.5-V-P	G	1			X							10/10/2022		X	X	X
47	SP-192-00.0-V-P	G	1			X							10/10/2022		X	X	X
48	SP-192-00.5-V-P	G	1			X							10/10/2022		X	X	X
49	SP-193-00.0-V-P	G	1			X							10/10/2022		X	X	X
50	SP-193-00.5-V-P	G	1			X							10/10/2022		X	X	X

PLEASE NOTE: Liability and Damages. Cardinal's liability and client's exclusive remedy for any claim arising whether based in contract or tort, shall be limited to the amount paid by the client for the analyses. All claims including those for negligence and any other cause whatsoever shall be deemed waived unless made in writing and received by Cardinal within 30 days after completion of the applicable service. In no event shall Cardinal be liable for incidental or consequential damages, including without limitation, business interruptions, loss of use, or loss of profits incurred by client, its subsidiaries, affiliates or successors arising out of or related to the performance of services hereunder by Cardinal, regardless of whether such claim is based upon any of the above stated reasons or otherwise.

Relinquished By: [signature]	Date: 10.10.22 Time: 1530	Received By: [signature]	Verbal Result: Yes No Add'l Phone #: All Results are emailed. Please provide Email address:
Relinquished By:	Date: Time:	Received By:	REMARKS:

Delivered By: (Circle One) Sampler - UPS - Bus - Other:	Observed Temp. °C 20.1 Corrected Temp. °C 19.5	Sample Condition: Cool Yes / No; Intact Yes / No	CHECKED BY: (Initials) SR	Turnaround Time: Standard X; Rush. Thermometer ID #113. Correction Factor -0.6 °C. Bacteria (only) Sample Condition: Cool Yes / No; Intact Yes / No; Observed Temp. °C; Corrected Temp. °C

† Cardinal cannot accept verbal changes. Please email changes to celey.keene@cardinallabsnm.com

CARDINAL Laboratories

101 East Marland, Hobbs, NM 88240
(575) 393-2326 FAX (575) 393-2476

CHAIN-OF-CUSTODY AND ANALYSIS REQUEST

Company Name:	Trinity Oilfield Services	BILL TO	
Project Manager:	Dan Dunkelberg	P.O. #:	
Address:	8426 N Dal Paso	Company:	OXY USA, Inc.
City:	Hobbs	State: NM Zip: 88241	Attn: Wade Dittrich
Phone #:		Fax #:	Address:
Project #:		Project Owner: (see below)	City:
Project Name:	DR. PI 17-8 DA #31H	dan@trinityoilfieldservices.com	State: Zip:
Project Location:	Lea Co., NM		Phone #:
Sampler Name:	XT		Fax #:

ANALYSIS REQUEST

FOR LAB USE ONLY Lab I.D.	Sample I.D.	(G)RAB OR (C)OMP.	# CONTAINERS	MATRIX: GROUNDWATER	WASTEWATER	SOIL	OIL	SLUDGE	OTHER :	PRESERV.: ACID/BASE:	ICE / COOL	OTHER :	SAMPLING: DATE	TIME	Chloride	TPH	BTEX
H224756																	
51	SP-194-00.0-V-P	G	1			X							10/10/2022		X	X	X
52	SP-194-00.5-V-P	G	1			X							10/10/2022		X	X	X
53	SP-195-00.0-V-P	G	1			X							10/10/2022		X	X	X
54	SP-195-00.5-V-P	G	1			X							10/10/2022		X	X	X
55	SP-196-00.0-V-P	G	1			X							10/10/2022		X	X	X
56	SP-196-00.5-V-P	G	1			X							10/10/2022		X	X	X
57	SP-197-00.0-V-P	G	1			X							10/10/2022		X	X	X
58	SP-197-00.5-V-P	G	1			X							10/10/2022		X	X	X
	—																
	—																

PLEASE NOTE: Liability and Damages. Cardinal's liability and client's exclusive remedy for any claim arising whether based in contract or tort, shall be limited to the amount paid by the client for the analyses. All claims including those for negligence and any other cause whatsoever shall be deemed waived unless made in writing and received by Cardinal within 30 days after completion of the applicable service. In no event shall Cardinal be liable for incidental or consequential damages, including without limitation, business interruptions, loss of use, or loss of profits incurred by client, its subsidiaries, affiliates or successors arising out of or related to the performance of services hereunder by Cardinal, regardless of whether such claim is based upon any of the above stated reasons or otherwise.

Relinquished By:	Date: 10-10-22 Time: 1530	Received By:	Verbal Result: Yes No Add'l Phone #: All Results are emailed. Please provide Email address:
Relinquished By:	Date: Time:	Received By:	REMARKS:

Delivered By: (Circle One) Sampler - UPS - Bus - Other:	Observed Temp. °C 20.1°C Corrected Temp. °C 19.5°C	Sample Condition: Cool Yes No; Intact Yes No	CHECKED BY: (Initials)	Turnaround Time: Standard X Rush; Thermometer ID #113; Correction Factor -0.6 °C

Bacteria (only) Sample Condition: Cool Yes No; Intact Yes No; Observed Temp. °C; Corrected Temp. °C

† Cardinal cannot accept verbal changes. Please email changes to celey.keene@cardinallabsnm.com

CARDINAL Laboratories

PHONE (575) 393-2326 ° 101 E. MARLAND ° HOBBS, NM 88240

October 18, 2022

DAN DUNKELBERG

TRINITY OILFIELD SERVICES & RENTALS, LLC

P. O. BOX 2587

HOBBS, NM 88241

RE: DR. PI 17-8 DA #31H

Enclosed are the results of analyses for samples received by the laboratory on 10/13/22 10:15.

Cardinal Laboratories is accredited through Texas NELAP under certificate number T104704398-22-15. Accreditation applies to drinking water, non-potable water and solid and chemical materials. All accredited analytes are denoted by an asterisk (*). For a complete list of accredited analytes and matrices visit the TCEQ website at www.tceq.texas.gov/field/qa/lab_accred_certif.html.

Cardinal Laboratories is accreditated through the State of Colorado Department of Public Health and Environment for:

Method EPA 552.2	Haloacetic Acids (HAA-5)
Method EPA 524.2	Total Trihalomethanes (TTHM)
Method EPA 524.4	Regulated VOCs (V1, V2, V3)

Accreditation applies to public drinking water matrices.

This report meets NELAP requirements and is made up of a cover page, analytical results, and a copy of the original chain-of-custody. If you have any questions concerning this report, please feel free to contact me.

Sincerely,

Celey D. Keene

Celey D. Keene

Lab Director/Quality Manager

CARDINAL Laboratories

PHONE (575) 393-2326 ° 101 E. MARLAND ° HOBBS, NM 88240

Analytical Results For:

TRINITY OILFIELD SERVICES & RENTALS, LLC
DAN DUNKELBERG
P. O. BOX 2587
HOBBS NM, 88241
Fax To: NONE

Received:	10/13/2022	Sampling Date:	10/10/2022
Reported:	10/18/2022	Sampling Type:	Soil
Project Name:	DR. PI 17-8 DA #31H	Sampling Condition:	Cool & Intact
Project Number:	NOT GIVEN	Sample Received By:	Tamara Oldaker
Project Location:	OXY - LEA CO., NM		

Sample ID: SP-003-03.0-V-P (H224815-73)

BTEX 8021B mg/kg **Analyzed By: JH**

Analyte	Result	Reporting Limit	Analyzed	Method Blank	BS	% Recovery	True Value QC	RPD	Qualifier
Benzene*	<0.050	0.050	10/15/2022	ND	2.31	115	2.00	0.144	
Toluene*	<0.050	0.050	10/15/2022	ND	2.20	110	2.00	0.620	
Ethylbenzene*	<0.050	0.050	10/15/2022	ND	2.13	106	2.00	0.0408	
Total Xylenes*	<0.150	0.150	10/15/2022	ND	6.40	107	6.00	0.998	
Total BTEX	<0.300	0.300	10/15/2022	ND					

Surrogate: 4-Bromofluorobenzene (PID *92.3 %* *69.9-140*

Chloride, SM4500Cl-B mg/kg **Analyzed By: GM**

Analyte	Result	Reporting Limit	Analyzed	Method Blank	BS	% Recovery	True Value QC	RPD	Qualifier
Chloride	**48.0**	16.0	10/17/2022	ND	400	100	400	11.3	

TPH 8015M mg/kg **Analyzed By: MS**

Analyte	Result	Reporting Limit	Analyzed	Method Blank	BS	% Recovery	True Value QC	RPD	Qualifier
GRO C6-C10*	<10.0	10.0	10/15/2022	ND	219	109	200	2.37	
DRO >C10-C28*	<10.0	10.0	10/15/2022	ND	214	107	200	2.05	
EXT DRO >C28-C36	<10.0	10.0	10/15/2022	ND					

Surrogate: 1-Chlorooctane *73.2 %* *45.3-161*

Surrogate: 1-Chlorooctadecane *87.9 %* *46.3-178*

Cardinal Laboratories *=Accredited Analyte

PLEASE NOTE: Liability and Damages. Cardinal's liability and client's exclusive remedy for any claim arising, whether based in contract or tort, shall be limited to the amount paid by client for analyses. All claims, including those for negligence and any other cause whatsoever shall be deemed waived unless made in writing and received by Cardinal within thirty (30) days after completion of the applicable service. In no event shall Cardinal be liable for incidental or consequential damages, including, without limitation, business interruptions, loss of use, or loss of profits incurred by client, its subsidiaries, affiliates or successors arising out of or related to the performance of the services hereunder by Cardinal, regardless of whether such claim is based upon any of the above stated reasons or otherwise. Results relate only to the samples identified above. This report shall not be reproduced except in full with written approval of Cardinal Laboratories.

Celey D. Keene, Lab Director/Quality Manager

CARDINAL Laboratories

PHONE (575) 393-2326 ° 101 E. MARLAND ° HOBBS, NM 88240

Analytical Results For:

TRINITY OILFIELD SERVICES & RENTALS, LLC
DAN DUNKELBERG
P. O. BOX 2587
HOBBS NM, 88241
Fax To: NONE

Received:	10/13/2022	Sampling Date:	10/10/2022
Reported:	10/18/2022	Sampling Type:	Soil
Project Name:	DR. PI 17-8 DA #31H	Sampling Condition:	Cool & Intact
Project Number:	NOT GIVEN	Sample Received By:	Tamara Oldaker
Project Location:	OXY - LEA CO., NM		

Sample ID: SP-030-03.0-V-P (H224815-74)

BTEX 8021B **mg/kg** **Analyzed By: JH**

Analyte	Result	Reporting Limit	Analyzed	Method Blank	BS	% Recovery	True Value QC	RPD	Qualifier
Benzene*	<0.050	0.050	10/15/2022	ND	2.31	115	2.00	0.144	
Toluene*	<0.050	0.050	10/15/2022	ND	2.20	110	2.00	0.620	
Ethylbenzene*	<0.050	0.050	10/15/2022	ND	2.13	106	2.00	0.0408	
Total Xylenes*	<0.150	0.150	10/15/2022	ND	6.40	107	6.00	0.998	
Total BTEX	<0.300	0.300	10/15/2022	ND					

Surrogate: 4-Bromofluorobenzene (PID *91.5 %* *69.9-140*

Chloride, SM4500Cl-B **mg/kg** **Analyzed By: GM**

Analyte	Result	Reporting Limit	Analyzed	Method Blank	BS	% Recovery	True Value QC	RPD	Qualifier
Chloride	**64.0**	16.0	10/17/2022	ND	400	100	400	11.3	

TPH 8015M **mg/kg** **Analyzed By: MS**

Analyte	Result	Reporting Limit	Analyzed	Method Blank	BS	% Recovery	True Value QC	RPD	Qualifier
GRO C6-C10*	<10.0	10.0	10/15/2022	ND	219	109	200	2.37	
DRO >C10-C28*	<10.0	10.0	10/15/2022	ND	214	107	200	2.05	
EXT DRO >C28-C36	<10.0	10.0	10/15/2022	ND					

Surrogate: 1-Chlorooctane *72.9 %* *45.3-161*

Surrogate: 1-Chlorooctadecane *86.2 %* *46.3-178*

Cardinal Laboratories *=Accredited Analyte

PLEASE NOTE: Liability and Damages. Cardinal's liability and client's exclusive remedy for any claim arising, whether based in contract or tort, shall be limited to the amount paid by client for analyses. All claims, including those for negligence and any other cause whatsoever shall be deemed waived unless made in writing and received by Cardinal within thirty (30) days after completion of the applicable service. In no event shall Cardinal be liable for incidental or consequential damages, including, without limitation, business interruptions, loss of use, or loss of profits incurred by client, its subsidiaries, affiliates or successors arising out of or related to the performance of the services hereunder by Cardinal, regardless of whether such claim is based upon any of the above stated reasons or otherwise. Results relate only to the samples identified above. This report shall not be reproduced except in full with written approval of Cardinal Laboratories.

Celey D. Keene, Lab Director/Quality Manager

CARDINAL Laboratories

PHONE (575) 393-2326 ° 101 E. MARLAND ° HOBBS, NM 88240

Analytical Results For:

TRINITY OILFIELD SERVICES & RENTALS, LLC
DAN DUNKELBERG
P. O. BOX 2587
HOBBS NM, 88241
Fax To: NONE

Received:	10/13/2022	Sampling Date:	10/10/2022
Reported:	10/18/2022	Sampling Type:	Soil
Project Name:	DR. PI 17-8 DA #31H	Sampling Condition:	Cool & Intact
Project Number:	NOT GIVEN	Sample Received By:	Tamara Oldaker
Project Location:	OXY - LEA CO., NM		

Sample ID: SP-043-03.0-V-P (H224815-75)

BTEX 8021B **mg/kg** **Analyzed By: JH**

Analyte	Result	Reporting Limit	Analyzed	Method Blank	BS	% Recovery	True Value QC	RPD	Qualifier
Benzene*	<0.050	0.050	10/15/2022	ND	2.31	115	2.00	0.144	
Toluene*	<0.050	0.050	10/15/2022	ND	2.20	110	2.00	0.620	
Ethylbenzene*	<0.050	0.050	10/15/2022	ND	2.13	106	2.00	0.0408	
Total Xylenes*	<0.150	0.150	10/15/2022	ND	6.40	107	6.00	0.998	
Total BTEX	<0.300	0.300	10/15/2022	ND					

Surrogate: 4-Bromofluorobenzene (PID *90.4 %* *69.9-140*

Chloride, SM4500Cl-B **mg/kg** **Analyzed By: GM**

Analyte	Result	Reporting Limit	Analyzed	Method Blank	BS	% Recovery	True Value QC	RPD	Qualifier
Chloride	**16.0**	16.0	10/17/2022	ND	400	100	400	11.3	

TPH 8015M **mg/kg** **Analyzed By: MS**

Analyte	Result	Reporting Limit	Analyzed	Method Blank	BS	% Recovery	True Value QC	RPD	Qualifier
GRO C6-C10*	<10.0	10.0	10/15/2022	ND	219	109	200	2.37	
DRO >C10-C28*	<10.0	10.0	10/15/2022	ND	214	107	200	2.05	
EXT DRO >C28-C36	<10.0	10.0	10/15/2022	ND					

Surrogate: 1-Chlorooctane *80.1 %* *45.3-161*

Surrogate: 1-Chlorooctadecane *96.4 %* *46.3-178*

Cardinal Laboratories *=Accredited Analyte

PLEASE NOTE: Liability and Damages. Cardinal's liability and client's exclusive remedy for any claim arising, whether based in contract or tort, shall be limited to the amount paid by client for analyses. All claims, including those for negligence and any other cause whatsoever shall be deemed waived unless made in writing and received by Cardinal within thirty (30) days after completion of the applicable service. In no event shall Cardinal be liable for incidental or consequential damages, including, without limitation, business interruptions, loss of use, or loss of profits incurred by client, its subsidiaries, affiliates or successors arising out of or related to the performance of the services hereunder by Cardinal, regardless of whether such claim is based upon any of the above stated reasons or otherwise. Results relate only to the samples identified above. This report shall not be reproduced except in full with written approval of Cardinal Laboratories.

Celey D. Keene, Lab Director/Quality Manager

CARDINAL Laboratories

PHONE (575) 393-2326 ° 101 E. MARLAND ° HOBBS, NM 88240

Analytical Results For:

TRINITY OILFIELD SERVICES & RENTALS, LLC
DAN DUNKELBERG
P. O. BOX 2587
HOBBS NM, 88241
Fax To: NONE

Received:	10/13/2022	Sampling Date:	10/10/2022
Reported:	10/18/2022	Sampling Type:	Soil
Project Name:	DR. PI 17-8 DA #31H	Sampling Condition:	Cool & Intact
Project Number:	NOT GIVEN	Sample Received By:	Tamara Oldaker
Project Location:	OXY - LEA CO., NM		

Sample ID: SP-043-04.0-V-P (H224815-76)

BTEX 8021B mg/kg **Analyzed By: JH**

Analyte	Result	Reporting Limit	Analyzed	Method Blank	BS	% Recovery	True Value QC	RPD	Qualifier
Benzene*	<0.050	0.050	10/15/2022	ND	2.31	115	2.00	0.144	
Toluene*	<0.050	0.050	10/15/2022	ND	2.20	110	2.00	0.620	
Ethylbenzene*	<0.050	0.050	10/15/2022	ND	2.13	106	2.00	0.0408	
Total Xylenes*	<0.150	0.150	10/15/2022	ND	6.40	107	6.00	0.998	
Total BTEX	<0.300	0.300	10/15/2022	ND					

Surrogate: 4-Bromofluorobenzene (PID *89.2 %* *69.9-140*

Chloride, SM4500Cl-B mg/kg **Analyzed By: GM**

Analyte	Result	Reporting Limit	Analyzed	Method Blank	BS	% Recovery	True Value QC	RPD	Qualifier
Chloride	**64.0**	16.0	10/17/2022	ND	400	100	400	11.3	

TPH 8015M mg/kg **Analyzed By: MS**

Analyte	Result	Reporting Limit	Analyzed	Method Blank	BS	% Recovery	True Value QC	RPD	Qualifier
GRO C6-C10*	<10.0	10.0	10/15/2022	ND	219	109	200	2.37	
DRO >C10-C28*	<10.0	10.0	10/15/2022	ND	214	107	200	2.05	
EXT DRO >C28-C36	<10.0	10.0	10/15/2022	ND					

Surrogate: 1-Chlorooctane *75.3 %* *45.3-161*

Surrogate: 1-Chlorooctadecane *87.4 %* *46.3-178*

Cardinal Laboratories *=Accredited Analyte

PLEASE NOTE: Liability and Damages. Cardinal's liability and client's exclusive remedy for any claim arising, whether based in contract or tort, shall be limited to the amount paid by client for analyses. All claims, including those for negligence and any other cause whatsoever shall be deemed waived unless made in writing and received by Cardinal within thirty (30) days after completion of the applicable service. In no event shall Cardinal be liable for incidental or consequential damages, including, without limitation, business interruptions, loss of use, or loss of profits incurred by client, its subsidiaries, affiliates or successors arising out of or related to the performance of the services hereunder by Cardinal, regardless of whether such claim is based upon any of the above stated reasons or otherwise. Results relate only to the samples identified above. This report shall not be reproduced except in full with written approval of Cardinal Laboratories.

Celey D. Keene, Lab Director/Quality Manager

CARDINAL Laboratories

PHONE (575) 393-2326 ° 101 E. MARLAND ° HOBBS, NM 88240

Notes and Definitions

S-04	The surrogate recovery for this sample is outside of established control limits due to a sample matrix effect.
ND	Analyte NOT DETECTED at or above the reporting limit
RPD	Relative Percent Difference
**	Samples not received at proper temperature of 6°C or below.
***	Insufficient time to reach temperature.
-	Chloride by SM4500Cl-B does not require samples be received at or below 6°C
	Samples reported on an as received basis (wet) unless otherwise noted on report

Cardinal Laboratories *=Accredited Analyte

PLEASE NOTE: Liability and Damages. Cardinal's liability and client's exclusive remedy for any claim arising, whether based in contract or tort, shall be limited to the amount paid by client for analyses. All claims, including those for negligence and any other cause whatsoever shall be deemed waived unless made in writing and received by Cardinal within thirty (30) days after completion of the applicable service. In no event shall Cardinal be liable for incidental or consequential damages, including, without limitation, business interruptions, loss of use, or loss of profits incurred by client, its subsidiaries, affiliates or successors arising out of or related to the performance of the services hereunder by Cardinal, regardless of whether such claim is based upon any of the above stated reasons or otherwise. Results relate only to the samples identified above. This report shall not be reproduced except in full with written approval of Cardinal Laboratories.

Celey D. Keene, Lab Director/Quality Manager

CARDINAL Laboratories

101 East Marland, Hobbs, NM 88240
(575) 393-2326 FAX (575) 393-2476

CHAIN-OF-CUSTODY AND ANALYSIS REQUEST

Company Name:	Trinity Oilfield Services	BILL TO	
Project Manager:	Dan Dunkelberg	P.O. #:	
Address:	8426 N Dal Paso	Company:	OXY USA, Inc.
City:	Hobbs State: NM Zip: 88241	Attn:	Wade Dittrich
Phone #:	Fax #:	Address:	
Project #:	Project Owner: (see below)	City:	
Project Name:	DR. PI 17-8 DA #31H dan@trinityoilfieldservices.com	State:	Zip:
Project Location:	Eddy Co., NM	Phone #:	
Sampler Name:	RS	Fax #:	

FOR LAB USE ONLY

H224815

Lab I.D.	Sample I.D.	(G)RAB OR (C)OMP.	# CONTAINERS	MATRIX: GROUNDWATER	WASTEWATER	SOIL	OIL	SLUDGE	OTHER:	PRESERV.: ACID/BASE:	ICE / COOL	OTHER:	SAMPLING: DATE	TIME	ANALYSIS REQUEST: Chloride	TPH	BTEX
73	SP-003-03.0-V-P	G	1			X							10/10/2022		X	X	X
74	SP-030-03.0-V-P	G	1			X							10/10/2022		X	X	X
75	SP-043-03.0-V-P	G	1			X							10/10/2022		X	X	X
76	SP-043-04.0-V-P	G	1			X							10/10/2022		X	X	X

PLEASE NOTE: Liability and Damages. Cardinal's liability and client's exclusive remedy for any claim arising whether based in contract or tort, shall be limited to the amount paid by the client for the analyses. All claims including those for negligence and any other cause whatsoever shall be deemed waived unless made in writing and received by Cardinal within 30 days after completion of the applicable service. In no event shall Cardinal be liable for incidental or consequential damages, including without limitation, business interruptions, loss of use, or loss of profits incurred by client, its subsidiaries, affiliates or successors arising out of or related to the performance of services hereunder by Cardinal, regardless of whether such claim is based upon any of the above stated reasons or otherwise.

Relinquished By: [signature]	Date: 10-13-22 Time: 1015	Received By: [signature]	Verbal Result: Yes No Add'l Phone #: All Results are emailed. Please provide Email address:
Relinquished By:	Date: Time:	Received By:	REMARKS:

Delivered By: (Circle One) Sampler - UPS - Bus - Other:	Observed Temp. °C -3.0 Corrected Temp. °C -2.4	Sample Condition Cool ✓ Yes No Intact ✓ Yes No	CHECKED BY: (Initials) T.O.	Turnaround Time: Standard X Rush Thermometer ID #113 Correction Factor -0.6 °C	Bacteria (only) Sample Condition Cool Yes No Intact Yes No Observed Temp. °C Corrected Temp. °C

† Cardinal cannot accept verbal changes. Please email changes to celey.keene@cardinallabsnm.com

Received by OCD: 4/11/2023 4:39:15 PM

CARDINAL Laboratories

PHONE (575) 393-2326 ° 101 E. MARLAND ° HOBBS, NM 88240

October 18, 2022

DAN DUNKELBERG

TRINITY OILFIELD SERVICES & RENTALS, LLC

P. O. BOX 2587

HOBBS, NM 88241

RE: DR. PI 17-8 DA #31H

Enclosed are the results of analyses for samples received by the laboratory on 10/12/22 15:18.

Cardinal Laboratories is accredited through Texas NELAP under certificate number T104704398-22-15. Accreditation applies to drinking water, non-potable water and solid and chemical materials. All accredited analytes are denoted by an asterisk (*). For a complete list of accredited analytes and matrices visit the TCEQ website at www.tceq.texas.gov/field/qa/lab_accred_certif.html.

Cardinal Laboratories is accreditated through the State of Colorado Department of Public Health and Environment for:

Method EPA 552.2	Haloacetic Acids (HAA-5)
Method EPA 524.2	Total Trihalomethanes (TTHM)
Method EPA 524.4	Regulated VOCs (V1, V2, V3)

Accreditation applies to public drinking water matrices.

This report meets NELAP requirements and is made up of a cover page, analytical results, and a copy of the original chain-of-custody. If you have any questions concerning this report, please feel free to contact me.

Sincerely,

Celey D. Keene

Celey D. Keene

Lab Director/Quality Manager

CARDINAL Laboratories

PHONE (575) 393-2326 ° 101 E. MARLAND ° HOBBS, NM 88240

Analytical Results For:

TRINITY OILFIELD SERVICES & RENTALS, LLC
DAN DUNKELBERG
P. O. BOX 2587
HOBBS NM, 88241
Fax To: NONE

Received:	10/12/2022	Sampling Date:	10/12/2022
Reported:	10/18/2022	Sampling Type:	Soil
Project Name:	DR. PI 17-8 DA #31H	Sampling Condition:	** (See Notes)
Project Number:	NOT GIVEN	Sample Received By:	Tamara Oldaker
Project Location:	OXY - LEA CO., NM		

Sample ID: SP-198-00.0-V-P (H224801-01)

BTEX 8021B mg/kg **Analyzed By: JH**

Analyte	Result	Reporting Limit	Analyzed	Method Blank	BS	% Recovery	True Value QC	RPD	Qualifier
Benzene*	<0.050	0.050	10/13/2022	ND	1.93	96.6	2.00	10.4	
Toluene*	<0.050	0.050	10/13/2022	ND	2.11	105	2.00	8.79	
Ethylbenzene*	<0.050	0.050	10/13/2022	ND	1.96	98.0	2.00	9.05	
Total Xylenes*	<0.150	0.150	10/13/2022	ND	5.92	98.7	6.00	10.1	
Total BTEX	<0.300	0.300	10/13/2022	ND					

Surrogate: 4-Bromofluorobenzene (PID *98.9 %* *69.9-140*

Chloride, SM4500Cl-B mg/kg **Analyzed By: AC**

Analyte	Result	Reporting Limit	Analyzed	Method Blank	BS	% Recovery	True Value QC	RPD	Qualifier
Chloride	**304**	16.0	10/13/2022	ND	432	108	400	0.00	

TPH 8015M mg/kg **Analyzed By: MS**

Analyte	Result	Reporting Limit	Analyzed	Method Blank	BS	% Recovery	True Value QC	RPD	Qualifier
GRO C6-C10*	<10.0	10.0	10/13/2022	ND	196	97.9	200	2.59	
DRO >C10-C28*	<10.0	10.0	10/13/2022	ND	186	93.2	200	4.96	
EXT DRO >C28-C36	<10.0	10.0	10/13/2022	ND					

Surrogate: 1-Chlorooctane *95.0 %* *45.3-161*

Surrogate: 1-Chlorooctadecane *101 %* *46.3-178*

Cardinal Laboratories *=Accredited Analyte

PLEASE NOTE: Liability and Damages. Cardinal's liability and client's exclusive remedy for any claim arising, whether based in contract or tort, shall be limited to the amount paid by client for analyses. All claims, including those for negligence and any other cause whatsoever shall be deemed waived unless made in writing and received by Cardinal within thirty (30) days after completion of the applicable service. In no event shall Cardinal be liable for incidental or consequential damages, including, without limitation, business interruptions, loss of use, or loss of profits incurred by client, its subsidiaries, affiliates or successors arising out of or related to the performance of the services hereunder by Cardinal, regardless of whether such claim is based upon any of the above stated reasons or otherwise. Results relate only to the samples identified above. This report shall not be reproduced except in full with written approval of Cardinal Laboratories.

Celey D. Keene, Lab Director/Quality Manager

CARDINAL Laboratories

PHONE (575) 393-2326 ° 101 E. MARLAND ° HOBBS, NM 88240

Analytical Results For:

TRINITY OILFIELD SERVICES & RENTALS, LLC
DAN DUNKELBERG
P. O. BOX 2587
HOBBS NM, 88241
Fax To: NONE

Received:	10/12/2022	Sampling Date:	10/12/2022
Reported:	10/18/2022	Sampling Type:	Soil
Project Name:	DR. PI 17-8 DA #31H	Sampling Condition:	** (See Notes)
Project Number:	NOT GIVEN	Sample Received By:	Tamara Oldaker
Project Location:	OXY - LEA CO., NM		

Sample ID: SP-198-00.5-V-P (H224801-02)

BTEX 8021B mg/kg **Analyzed By: JH**

Analyte	Result	Reporting Limit	Analyzed	Method Blank	BS	% Recovery	True Value QC	RPD	Qualifier
Benzene*	<0.050	0.050	10/13/2022	ND	1.93	96.6	2.00	10.4	
Toluene*	<0.050	0.050	10/13/2022	ND	2.11	105	2.00	8.79	
Ethylbenzene*	<0.050	0.050	10/13/2022	ND	1.96	98.0	2.00	9.05	
Total Xylenes*	<0.150	0.150	10/13/2022	ND	5.92	98.7	6.00	10.1	
Total BTEX	<0.300	0.300	10/13/2022	ND					

Surrogate: 4-Bromofluorobenzene (PID *99.2 %* *69.9-140*

Chloride, SM4500Cl-B mg/kg **Analyzed By: AC**

Analyte	Result	Reporting Limit	Analyzed	Method Blank	BS	% Recovery	True Value QC	RPD	Qualifier
Chloride	**240**	16.0	10/13/2022	ND	432	108	400	0.00	

TPH 8015M mg/kg **Analyzed By: MS**

Analyte	Result	Reporting Limit	Analyzed	Method Blank	BS	% Recovery	True Value QC	RPD	Qualifier
GRO C6-C10*	<10.0	10.0	10/13/2022	ND	196	97.9	200	2.59	
DRO >C10-C28*	**16.1**	10.0	10/13/2022	ND	186	93.2	200	4.96	
EXT DRO >C28-C36	<10.0	10.0	10/13/2022	ND					

Surrogate: 1-Chlorooctane *104 %* *45.3-161*

Surrogate: 1-Chlorooctadecane *112 %* *46.3-178*

Cardinal Laboratories *=Accredited Analyte

PLEASE NOTE: Liability and Damages. Cardinal's liability and client's exclusive remedy for any claim arising, whether based in contract or tort, shall be limited to the amount paid by client for analyses. All claims, including those for negligence and any other cause whatsoever shall be deemed waived unless made in writing and received by Cardinal within thirty (30) days after completion of the applicable service. In no event shall Cardinal be liable for incidental or consequential damages, including, without limitation, business interruptions, loss of use, or loss of profits incurred by client, its subsidiaries, affiliates or successors arising out of or related to the performance of the services hereunder by Cardinal, regardless of whether such claim is based upon any of the above stated reasons or otherwise. Results relate only to the samples identified above. This report shall not be reproduced except in full with written approval of Cardinal Laboratories.

Celey D. Keene, Lab Director/Quality Manager

CARDINAL Laboratories

PHONE (575) 393-2326 ° 101 E. MARLAND ° HOBBS, NM 88240

Analytical Results For:

TRINITY OILFIELD SERVICES & RENTALS, LLC
DAN DUNKELBERG
P. O. BOX 2587
HOBBS NM, 88241
Fax To: NONE

Received:	10/12/2022	Sampling Date:	10/12/2022
Reported:	10/18/2022	Sampling Type:	Soil
Project Name:	DR. PI 17-8 DA #31H	Sampling Condition:	** (See Notes)
Project Number:	NOT GIVEN	Sample Received By:	Tamara Oldaker
Project Location:	OXY - LEA CO., NM		

Sample ID: SP-199-00.0-V-P (H224801-03)

BTEX 8021B mg/kg **Analyzed By: JH**

Analyte	Result	Reporting Limit	Analyzed	Method Blank	BS	% Recovery	True Value QC	RPD	Qualifier
Benzene*	<0.050	0.050	10/13/2022	ND	1.93	96.6	2.00	10.4	
Toluene*	<0.050	0.050	10/13/2022	ND	2.11	105	2.00	8.79	
Ethylbenzene*	<0.050	0.050	10/13/2022	ND	1.96	98.0	2.00	9.05	
Total Xylenes*	<0.150	0.150	10/13/2022	ND	5.92	98.7	6.00	10.1	
Total BTEX	<0.300	0.300	10/13/2022	ND					

Surrogate: 4-Bromofluorobenzene (PID *100 %* *69.9-140*

Chloride, SM4500Cl-B mg/kg **Analyzed By: AC**

Analyte	Result	Reporting Limit	Analyzed	Method Blank	BS	% Recovery	True Value QC	RPD	Qualifier
Chloride	**224**	16.0	10/13/2022	ND	432	108	400	0.00	

TPH 8015M mg/kg **Analyzed By: MS**

Analyte	Result	Reporting Limit	Analyzed	Method Blank	BS	% Recovery	True Value QC	RPD	Qualifier
GRO C6-C10*	<10.0	10.0	10/13/2022	ND	196	97.9	200	2.59	
DRO >C10-C28*	<10.0	10.0	10/13/2022	ND	186	93.2	200	4.96	
EXT DRO >C28-C36	<10.0	10.0	10/13/2022	ND					

Surrogate: 1-Chlorooctane *99.1 %* *45.3-161*

Surrogate: 1-Chlorooctadecane *109 %* *46.3-178*

Cardinal Laboratories *=Accredited Analyte

PLEASE NOTE: Liability and Damages. Cardinal's liability and client's exclusive remedy for any claim arising, whether based in contract or tort, shall be limited to the amount paid by client for analyses. All claims, including those for negligence and any other cause whatsoever shall be deemed waived unless made in writing and received by Cardinal within thirty (30) days after completion of the applicable service. In no event shall Cardinal be liable for incidental or consequential damages, including, without limitation, business interruptions, loss of use, or loss of profits incurred by client, its subsidiaries, affiliates or successors arising out of or related to the performance of the services hereunder by Cardinal, regardless of whether such claim is based upon any of the above stated reasons or otherwise. Results relate only to the samples identified above. This report shall not be reproduced except in full with written approval of Cardinal Laboratories.

Celey D. Keene, Lab Director/Quality Manager

CARDINAL Laboratories

PHONE (575) 393-2326 ° 101 E. MARLAND ° HOBBS, NM 88240

Analytical Results For:

TRINITY OILFIELD SERVICES & RENTALS, LLC
DAN DUNKELBERG
P. O. BOX 2587
HOBBS NM, 88241
Fax To: NONE

Received:	10/12/2022	Sampling Date:	10/12/2022
Reported:	10/18/2022	Sampling Type:	Soil
Project Name:	DR. PI 17-8 DA #31H	Sampling Condition:	** (See Notes)
Project Number:	NOT GIVEN	Sample Received By:	Tamara Oldaker
Project Location:	OXY - LEA CO., NM		

Sample ID: SP-199-00.5-V-P (H224801-04)

BTEX 8021B mg/kg **Analyzed By: JH**

Analyte	Result	Reporting Limit	Analyzed	Method Blank	BS	% Recovery	True Value QC	RPD	Qualifier
Benzene*	<0.050	0.050	10/13/2022	ND	1.93	96.6	2.00	10.4	
Toluene*	<0.050	0.050	10/13/2022	ND	2.11	105	2.00	8.79	
Ethylbenzene*	<0.050	0.050	10/13/2022	ND	1.96	98.0	2.00	9.05	
Total Xylenes*	<0.150	0.150	10/13/2022	ND	5.92	98.7	6.00	10.1	
Total BTEX	<0.300	0.300	10/13/2022	ND					

Surrogate: 4-Bromofluorobenzene (PID *101 %* *69.9-140*

Chloride, SM4500Cl-B mg/kg **Analyzed By: GM**

Analyte	Result	Reporting Limit	Analyzed	Method Blank	BS	% Recovery	True Value QC	RPD	Qualifier
Chloride	**32.0**	16.0	10/14/2022	ND	432	108	400	0.00	

TPH 8015M mg/kg **Analyzed By: MS**

Analyte	Result	Reporting Limit	Analyzed	Method Blank	BS	% Recovery	True Value QC	RPD	Qualifier
GRO C6-C10*	<10.0	10.0	10/13/2022	ND	196	97.9	200	2.59	
DRO >C10-C28*	<10.0	10.0	10/13/2022	ND	186	93.2	200	4.96	
EXT DRO >C28-C36	<10.0	10.0	10/13/2022	ND					

Surrogate: 1-Chlorooctane *105 %* *45.3-161*

Surrogate: 1-Chlorooctadecane *110 %* *46.3-178*

Cardinal Laboratories *=Accredited Analyte

PLEASE NOTE: Liability and Damages. Cardinal's liability and client's exclusive remedy for any claim arising, whether based in contract or tort, shall be limited to the amount paid by client for analyses. All claims, including those for negligence and any other cause whatsoever shall be deemed waived unless made in writing and received by Cardinal within thirty (30) days after completion of the applicable service. In no event shall Cardinal be liable for incidental or consequential damages, including, without limitation, business interruptions, loss of use, or loss of profits incurred by client, its subsidiaries, affiliates or successors arising out of or related to the performance of the services hereunder by Cardinal, regardless of whether such claim is based upon any of the above stated reasons or otherwise. Results relate only to the samples identified above. This report shall not be reproduced except in full with written approval of Cardinal Laboratories.

Celey D. Keene, Lab Director/Quality Manager

CARDINAL Laboratories

PHONE (575) 393-2326 ° 101 E. MARLAND ° HOBBS, NM 88240

Analytical Results For:

TRINITY OILFIELD SERVICES & RENTALS, LLC
DAN DUNKELBERG
P. O. BOX 2587
HOBBS NM, 88241
Fax To: NONE

Received:	10/12/2022	Sampling Date:	10/12/2022
Reported:	10/18/2022	Sampling Type:	Soil
Project Name:	DR. PI 17-8 DA #31H	Sampling Condition:	** (See Notes)
Project Number:	NOT GIVEN	Sample Received By:	Tamara Oldaker
Project Location:	OXY - LEA CO., NM		

Sample ID: SP-200-00.0-V-P (H224801-05)

BTEX 8021B mg/kg **Analyzed By: JH**

Analyte	Result	Reporting Limit	Analyzed	Method Blank	BS	% Recovery	True Value QC	RPD	Qualifier
Benzene*	<0.050	0.050	10/13/2022	ND	1.93	96.6	2.00	10.4	
Toluene*	<0.050	0.050	10/13/2022	ND	2.11	105	2.00	8.79	
Ethylbenzene*	<0.050	0.050	10/13/2022	ND	1.96	98.0	2.00	9.05	
Total Xylenes*	<0.150	0.150	10/13/2022	ND	5.92	98.7	6.00	10.1	
Total BTEX	<0.300	0.300	10/13/2022	ND					

Surrogate: 4-Bromofluorobenzene (PID *101 %* *69.9-140*

Chloride, SM4500Cl-B mg/kg **Analyzed By: GM**

Analyte	Result	Reporting Limit	Analyzed	Method Blank	BS	% Recovery	True Value QC	RPD	Qualifier
Chloride	**320**	16.0	10/14/2022	ND	432	108	400	0.00	

TPH 8015M mg/kg **Analyzed By: MS**

Analyte	Result	Reporting Limit	Analyzed	Method Blank	BS	% Recovery	True Value QC	RPD	Qualifier
GRO C6-C10*	<10.0	10.0	10/13/2022	ND	196	97.9	200	2.59	
DRO >C10-C28*	<10.0	10.0	10/13/2022	ND	186	93.2	200	4.96	
EXT DRO >C28-C36	<10.0	10.0	10/13/2022	ND					

Surrogate: 1-Chlorooctane *110 %* *45.3-161*

Surrogate: 1-Chlorooctadecane *118 %* *46.3-178*

Cardinal Laboratories *=Accredited Analyte

PLEASE NOTE: Liability and Damages. Cardinal's liability and client's exclusive remedy for any claim arising, whether based in contract or tort, shall be limited to the amount paid by client for analyses. All claims, including those for negligence and any other cause whatsoever shall be deemed waived unless made in writing and received by Cardinal within thirty (30) days after completion of the applicable service. In no event shall Cardinal be liable for incidental or consequential damages, including, without limitation, business interruptions, loss of use, or loss of profits incurred by client, its subsidiaries, affiliates or successors arising out of or related to the performance of the services hereunder by Cardinal, regardless of whether such claim is based upon any of the above stated reasons or otherwise. Results relate only to the samples identified above. This report shall not be reproduced except in full with written approval of Cardinal Laboratories.

Celey D. Keene, Lab Director/Quality Manager

CARDINAL Laboratories

PHONE (575) 393-2326 ° 101 E. MARLAND ° HOBBS, NM 88240

Analytical Results For:

TRINITY OILFIELD SERVICES & RENTALS, LLC
DAN DUNKELBERG
P. O. BOX 2587
HOBBS NM, 88241
Fax To: NONE

Received:	10/12/2022	Sampling Date:	10/12/2022
Reported:	10/18/2022	Sampling Type:	Soil
Project Name:	DR. PI 17-8 DA #31H	Sampling Condition:	** (See Notes)
Project Number:	NOT GIVEN	Sample Received By:	Tamara Oldaker
Project Location:	OXY - LEA CO., NM		

Sample ID: SP-200-00.5-V-P (H224801-06)

BTEX 8021B mg/kg **Analyzed By: JH**

Analyte	Result	Reporting Limit	Analyzed	Method Blank	BS	% Recovery	True Value QC	RPD	Qualifier
Benzene*	<0.050	0.050	10/13/2022	ND	1.93	96.6	2.00	10.4	
Toluene*	<0.050	0.050	10/13/2022	ND	2.11	105	2.00	8.79	
Ethylbenzene*	<0.050	0.050	10/13/2022	ND	1.96	98.0	2.00	9.05	
Total Xylenes*	<0.150	0.150	10/13/2022	ND	5.92	98.7	6.00	10.1	
Total BTEX	<0.300	0.300	10/13/2022	ND					

Surrogate: 4-Bromofluorobenzene (PID *101 %* *69.9-140*

Chloride, SM4500Cl-B mg/kg **Analyzed By: GM**

Analyte	Result	Reporting Limit	Analyzed	Method Blank	BS	% Recovery	True Value QC	RPD	Qualifier
Chloride	**48.0**	16.0	10/14/2022	ND	432	108	400	0.00	

TPH 8015M mg/kg **Analyzed By: MS**

Analyte	Result	Reporting Limit	Analyzed	Method Blank	BS	% Recovery	True Value QC	RPD	Qualifier
GRO C6-C10*	<10.0	10.0	10/13/2022	ND	196	97.9	200	2.59	
DRO >C10-C28*	<10.0	10.0	10/13/2022	ND	186	93.2	200	4.96	
EXT DRO >C28-C36	<10.0	10.0	10/13/2022	ND					

Surrogate: 1-Chlorooctane *110 %* *45.3-161*

Surrogate: 1-Chlorooctadecane *120 %* *46.3-178*

Cardinal Laboratories *=Accredited Analyte

PLEASE NOTE: Liability and Damages. Cardinal's liability and client's exclusive remedy for any claim arising, whether based in contract or tort, shall be limited to the amount paid by client for analyses. All claims, including those for negligence and any other cause whatsoever shall be deemed waived unless made in writing and received by Cardinal within thirty (30) days after completion of the applicable service. In no event shall Cardinal be liable for incidental or consequential damages, including, without limitation, business interruptions, loss of use, or loss of profits incurred by client, its subsidiaries, affiliates or successors arising out of or related to the performance of the services hereunder by Cardinal, regardless of whether such claim is based upon any of the above stated reasons or otherwise. Results relate only to the samples identified above. This report shall not be reproduced except in full with written approval of Cardinal Laboratories.

Celey D. Keene, Lab Director/Quality Manager

CARDINAL Laboratories

PHONE (575) 393-2326 ° 101 E. MARLAND ° HOBBS, NM 88240

Analytical Results For:

TRINITY OILFIELD SERVICES & RENTALS, LLC
DAN DUNKELBERG
P. O. BOX 2587
HOBBS NM, 88241
Fax To: NONE

Received:	10/12/2022	Sampling Date:	10/12/2022
Reported:	10/18/2022	Sampling Type:	Soil
Project Name:	DR. PI 17-8 DA #31H	Sampling Condition:	** (See Notes)
Project Number:	NOT GIVEN	Sample Received By:	Tamara Oldaker
Project Location:	OXY - LEA CO., NM		

Sample ID: SP-201-00.0-V-P (H224801-07)

BTEX 8021B mg/kg **Analyzed By: JH**

Analyte	Result	Reporting Limit	Analyzed	Method Blank	BS	% Recovery	True Value QC	RPD	Qualifier
Benzene*	<0.050	0.050	10/15/2022	ND	1.81	90.6	2.00	13.7	
Toluene*	<0.050	0.050	10/15/2022	ND	1.96	98.2	2.00	11.9	
Ethylbenzene*	<0.050	0.050	10/15/2022	ND	1.81	90.4	2.00	11.0	
Total Xylenes*	<0.150	0.150	10/15/2022	ND	5.37	89.4	6.00	12.5	
Total BTEX	<0.300	0.300	10/15/2022	ND					

Surrogate: 4-Bromofluorobenzene (PID *101 %* *69.9-140*

Chloride, SM4500Cl-B mg/kg **Analyzed By: GM**

Analyte	Result	Reporting Limit	Analyzed	Method Blank	BS	% Recovery	True Value QC	RPD	Qualifier
Chloride	**240**	16.0	10/14/2022	ND	432	108	400	0.00	

TPH 8015M mg/kg **Analyzed By: MS**

Analyte	Result	Reporting Limit	Analyzed	Method Blank	BS	% Recovery	True Value QC	RPD	Qualifier
GRO C6-C10*	<10.0	10.0	10/13/2022	ND	196	97.9	200	2.59	
DRO >C10-C28*	**10.9**	10.0	10/13/2022	ND	186	93.2	200	4.96	
EXT DRO >C28-C36	<10.0	10.0	10/13/2022	ND					

Surrogate: 1-Chlorooctane *104 %* *45.3-161*

Surrogate: 1-Chlorooctadecane *110 %* *46.3-178*

Cardinal Laboratories *=Accredited Analyte

PLEASE NOTE: Liability and Damages. Cardinal's liability and client's exclusive remedy for any claim arising, whether based in contract or tort, shall be limited to the amount paid by client for analyses. All claims, including those for negligence and any other cause whatsoever shall be deemed waived unless made in writing and received by Cardinal within thirty (30) days after completion of the applicable service. In no event shall Cardinal be liable for incidental or consequential damages, including, without limitation, business interruptions, loss of use, or loss of profits incurred by client, its subsidiaries, affiliates or successors arising out of or related to the performance of the services hereunder by Cardinal, regardless of whether such claim is based upon any of the above stated reasons or otherwise. Results relate only to the samples identified above. This report shall not be reproduced except in full with written approval of Cardinal Laboratories.

Celey D. Keene, Lab Director/Quality Manager

CARDINAL Laboratories

PHONE (575) 393-2326 ° 101 E. MARLAND ° HOBBS, NM 88240

Analytical Results For:

TRINITY OILFIELD SERVICES & RENTALS, LLC
DAN DUNKELBERG
P. O. BOX 2587
HOBBS NM, 88241
Fax To: NONE

Received:	10/12/2022	Sampling Date:	10/12/2022
Reported:	10/18/2022	Sampling Type:	Soil
Project Name:	DR. PI 17-8 DA #31H	Sampling Condition:	** (See Notes)
Project Number:	NOT GIVEN	Sample Received By:	Tamara Oldaker
Project Location:	OXY - LEA CO., NM		

Sample ID: SP-201-00.5-V-P (H224801-08)

BTEX 8021B mg/kg **Analyzed By: JH**

Analyte	Result	Reporting Limit	Analyzed	Method Blank	BS	% Recovery	True Value QC	RPD	Qualifier
Benzene*	<0.050	0.050	10/15/2022	ND	1.81	90.6	2.00	13.7	
Toluene*	<0.050	0.050	10/15/2022	ND	1.96	98.2	2.00	11.9	
Ethylbenzene*	<0.050	0.050	10/15/2022	ND	1.81	90.4	2.00	11.0	
Total Xylenes*	<0.150	0.150	10/15/2022	ND	5.37	89.4	6.00	12.5	
Total BTEX	<0.300	0.300	10/15/2022	ND					

Surrogate: 4-Bromofluorobenzene (PID *100 %* *69.9-140*

Chloride, SM4500Cl-B mg/kg **Analyzed By: GM**

Analyte	Result	Reporting Limit	Analyzed	Method Blank	BS	% Recovery	True Value QC	RPD	Qualifier
Chloride	**32.0**	16.0	10/14/2022	ND	432	108	400	0.00	

TPH 8015M mg/kg **Analyzed By: MS**

Analyte	Result	Reporting Limit	Analyzed	Method Blank	BS	% Recovery	True Value QC	RPD	Qualifier
GRO C6-C10*	<10.0	10.0	10/13/2022	ND	196	97.9	200	2.59	
DRO >C10-C28*	<10.0	10.0	10/13/2022	ND	186	93.2	200	4.96	
EXT DRO >C28-C36	<10.0	10.0	10/13/2022	ND					

Surrogate: 1-Chlorooctane *104 %* *45.3-161*

Surrogate: 1-Chlorooctadecane *115 %* *46.3-178*

Cardinal Laboratories *=Accredited Analyte

PLEASE NOTE: Liability and Damages. Cardinal's liability and client's exclusive remedy for any claim arising, whether based in contract or tort, shall be limited to the amount paid by client for analyses. All claims, including those for negligence and any other cause whatsoever shall be deemed waived unless made in writing and received by Cardinal within thirty (30) days after completion of the applicable service. In no event shall Cardinal be liable for incidental or consequential damages, including, without limitation, business interruptions, loss of use, or loss of profits incurred by client, its subsidiaries, affiliates or successors arising out of or related to the performance of the services hereunder by Cardinal, regardless of whether such claim is based upon any of the above stated reasons or otherwise. Results relate only to the samples identified above. This report shall not be reproduced except in full with written approval of Cardinal Laboratories.

Celey D. Keene, Lab Director/Quality Manager

CARDINAL Laboratories

PHONE (575) 393-2326 ° 101 E. MARLAND ° HOBBS, NM 88240

Analytical Results For:

TRINITY OILFIELD SERVICES & RENTALS, LLC
DAN DUNKELBERG
P. O. BOX 2587
HOBBS NM, 88241
Fax To: NONE

Received:	10/12/2022	Sampling Date:	10/12/2022
Reported:	10/18/2022	Sampling Type:	Soil
Project Name:	DR. PI 17-8 DA #31H	Sampling Condition:	** (See Notes)
Project Number:	NOT GIVEN	Sample Received By:	Tamara Oldaker
Project Location:	OXY - LEA CO., NM		

Sample ID: SP-202-00.0-V-P (H224801-09)

BTEX 8021B mg/kg **Analyzed By: JH**

Analyte	Result	Reporting Limit	Analyzed	Method Blank	BS	% Recovery	True Value QC	RPD	Qualifier
Benzene*	<0.050	0.050	10/15/2022	ND	1.81	90.6	2.00	13.7	
Toluene*	<0.050	0.050	10/15/2022	ND	1.96	98.2	2.00	11.9	
Ethylbenzene*	<0.050	0.050	10/15/2022	ND	1.81	90.4	2.00	11.0	
Total Xylenes*	<0.150	0.150	10/15/2022	ND	5.37	89.4	6.00	12.5	
Total BTEX	<0.300	0.300	10/15/2022	ND					

Surrogate: 4-Bromofluorobenzene (PID *98.0 %* *69.9-140*

Chloride, SM4500Cl-B mg/kg **Analyzed By: GM**

Analyte	Result	Reporting Limit	Analyzed	Method Blank	BS	% Recovery	True Value QC	RPD	Qualifier
Chloride	**160**	16.0	10/14/2022	ND	432	108	400	0.00	

TPH 8015M mg/kg **Analyzed By: MS**

Analyte	Result	Reporting Limit	Analyzed	Method Blank	BS	% Recovery	True Value QC	RPD	Qualifier
GRO C6-C10*	<10.0	10.0	10/14/2022	ND	196	97.9	200	2.59	
DRO >C10-C28*	<10.0	10.0	10/14/2022	ND	186	93.2	200	4.96	
EXT DRO >C28-C36	<10.0	10.0	10/14/2022	ND					

Surrogate: 1-Chlorooctane *107 %* *45.3-161*

Surrogate: 1-Chlorooctadecane *119 %* *46.3-178*

Cardinal Laboratories *=Accredited Analyte

PLEASE NOTE: Liability and Damages. Cardinal's liability and client's exclusive remedy for any claim arising, whether based in contract or tort, shall be limited to the amount paid by client for analyses. All claims, including those for negligence and any other cause whatsoever shall be deemed waived unless made in writing and received by Cardinal within thirty (30) days after completion of the applicable service. In no event shall Cardinal be liable for incidental or consequential damages, including, without limitation, business interruptions, loss of use, or loss of profits incurred by client, its subsidiaries, affiliates or successors arising out of or related to the performance of the services hereunder by Cardinal, regardless of whether such claim is based upon any of the above stated reasons or otherwise. Results relate only to the samples identified above. This report shall not be reproduced except in full with written approval of Cardinal Laboratories.

Celey D. Keene, Lab Director/Quality Manager

CARDINAL Laboratories

PHONE (575) 393-2326 ° 101 E. MARLAND ° HOBBS, NM 88240

Analytical Results For:

TRINITY OILFIELD SERVICES & RENTALS, LLC
DAN DUNKELBERG
P. O. BOX 2587
HOBBS NM, 88241
Fax To: NONE

Received:	10/12/2022	Sampling Date:	10/12/2022
Reported:	10/18/2022	Sampling Type:	Soil
Project Name:	DR. PI 17-8 DA #31H	Sampling Condition:	** (See Notes)
Project Number:	NOT GIVEN	Sample Received By:	Tamara Oldaker
Project Location:	OXY - LEA CO., NM		

Sample ID: SP-202-00.5-V-P (H224801-10)

BTEX 8021B mg/kg **Analyzed By: JH**

Analyte	Result	Reporting Limit	Analyzed	Method Blank	BS	% Recovery	True Value QC	RPD	Qualifier
Benzene*	<0.050	0.050	10/15/2022	ND	1.81	90.6	2.00	13.7	
Toluene*	<0.050	0.050	10/15/2022	ND	1.96	98.2	2.00	11.9	
Ethylbenzene*	<0.050	0.050	10/15/2022	ND	1.81	90.4	2.00	11.0	
Total Xylenes*	<0.150	0.150	10/15/2022	ND	5.37	89.4	6.00	12.5	
Total BTEX	<0.300	0.300	10/15/2022	ND					

Surrogate: 4-Bromofluorobenzene (PID *100 %* *69.9-140*

Chloride, SM4500Cl-B mg/kg **Analyzed By: GM**

Analyte	Result	Reporting Limit	Analyzed	Method Blank	BS	% Recovery	True Value QC	RPD	Qualifier
Chloride	**48.0**	16.0	10/14/2022	ND	432	108	400	0.00	

TPH 8015M mg/kg **Analyzed By: MS**

Analyte	Result	Reporting Limit	Analyzed	Method Blank	BS	% Recovery	True Value QC	RPD	Qualifier
GRO C6-C10*	<10.0	10.0	10/14/2022	ND	196	97.9	200	2.59	
DRO >C10-C28*	<10.0	10.0	10/14/2022	ND	186	93.2	200	4.96	
EXT DRO >C28-C36	<10.0	10.0	10/14/2022	ND					

Surrogate: 1-Chlorooctane *100 %* *45.3-161*

Surrogate: 1-Chlorooctadecane *107 %* *46.3-178*

Cardinal Laboratories *=Accredited Analyte

PLEASE NOTE: Liability and Damages. Cardinal's liability and client's exclusive remedy for any claim arising, whether based in contract or tort, shall be limited to the amount paid by client for analyses. All claims, including those for negligence and any other cause whatsoever shall be deemed waived unless made in writing and received by Cardinal within thirty (30) days after completion of the applicable service. In no event shall Cardinal be liable for incidental or consequential damages, including, without limitation, business interruptions, loss of use, or loss of profits incurred by client, its subsidiaries, affiliates or successors arising out of or related to the performance of the services hereunder by Cardinal, regardless of whether such claim is based upon any of the above stated reasons or otherwise. Results relate only to the samples identified above. This report shall not be reproduced except in full with written approval of Cardinal Laboratories.

Celey D. Keene, Lab Director/Quality Manager

CARDINAL Laboratories

PHONE (575) 393-2326 ° 101 E. MARLAND ° HOBBS, NM 88240

Analytical Results For:

TRINITY OILFIELD SERVICES & RENTALS, LLC
DAN DUNKELBERG
P. O. BOX 2587
HOBBS NM, 88241
Fax To: NONE

Received:	10/12/2022	Sampling Date:	10/12/2022
Reported:	10/18/2022	Sampling Type:	Soil
Project Name:	DR. PI 17-8 DA #31H	Sampling Condition:	** (See Notes)
Project Number:	NOT GIVEN	Sample Received By:	Tamara Oldaker
Project Location:	OXY - LEA CO., NM		

Sample ID: SP-203-00.0-V-P (H224801-11)

BTEX 8021B mg/kg **Analyzed By: JH**

Analyte	Result	Reporting Limit	Analyzed	Method Blank	BS	% Recovery	True Value QC	RPD	Qualifier
Benzene*	<0.050	0.050	10/15/2022	ND	1.81	90.6	2.00	13.7	
Toluene*	<0.050	0.050	10/15/2022	ND	1.96	98.2	2.00	11.9	
Ethylbenzene*	<0.050	0.050	10/15/2022	ND	1.81	90.4	2.00	11.0	
Total Xylenes*	<0.150	0.150	10/15/2022	ND	5.37	89.4	6.00	12.5	
Total BTEX	<0.300	0.300	10/15/2022	ND					

Surrogate: 4-Bromofluorobenzene (PID *101 %* *69.9-140*

Chloride, SM4500Cl-B mg/kg **Analyzed By: GM**

Analyte	Result	Reporting Limit	Analyzed	Method Blank	BS	% Recovery	True Value QC	RPD	Qualifier
Chloride	**96.0**	16.0	10/14/2022	ND	416	104	400	3.77	

TPH 8015M mg/kg **Analyzed By: MS**

Analyte	Result	Reporting Limit	Analyzed	Method Blank	BS	% Recovery	True Value QC	RPD	Qualifier
GRO C6-C10*	<10.0	10.0	10/14/2022	ND	196	97.9	200	2.59	
DRO >C10-C28*	<10.0	10.0	10/14/2022	ND	186	93.2	200	4.96	
EXT DRO >C28-C36	<10.0	10.0	10/14/2022	ND					

Surrogate: 1-Chlorooctane *102 %* *45.3-161*

Surrogate: 1-Chlorooctadecane *114 %* *46.3-178*

Cardinal Laboratories *=Accredited Analyte

PLEASE NOTE: Liability and Damages. Cardinal's liability and client's exclusive remedy for any claim arising, whether based in contract or tort, shall be limited to the amount paid by client for analyses. All claims, including those for negligence and any other cause whatsoever shall be deemed waived unless made in writing and received by Cardinal within thirty (30) days after completion of the applicable service. In no event shall Cardinal be liable for incidental or consequential damages, including, without limitation, business interruptions, loss of use, or loss of profits incurred by client, its subsidiaries, affiliates or successors arising out of or related to the performance of the services hereunder by Cardinal, regardless of whether such claim is based upon any of the above stated reasons or otherwise. Results relate only to the samples identified above. This report shall not be reproduced except in full with written approval of Cardinal Laboratories.

Celey D. Keene, Lab Director/Quality Manager

CARDINAL Laboratories

PHONE (575) 393-2326 ° 101 E. MARLAND ° HOBBS, NM 88240

Analytical Results For:

TRINITY OILFIELD SERVICES & RENTALS, LLC
DAN DUNKELBERG
P. O. BOX 2587
HOBBS NM, 88241
Fax To: NONE

Received:	10/12/2022	Sampling Date:	10/12/2022
Reported:	10/18/2022	Sampling Type:	Soil
Project Name:	DR. PI 17-8 DA #31H	Sampling Condition:	** (See Notes)
Project Number:	NOT GIVEN	Sample Received By:	Tamara Oldaker
Project Location:	OXY - LEA CO., NM		

Sample ID: SP-203-00.5-V-P (H224801-12)

BTEX 8021B mg/kg **Analyzed By: JH**

Analyte	Result	Reporting Limit	Analyzed	Method Blank	BS	% Recovery	True Value QC	RPD	Qualifier
Benzene*	<0.050	0.050	10/15/2022	ND	1.81	90.6	2.00	13.7	
Toluene*	<0.050	0.050	10/15/2022	ND	1.96	98.2	2.00	11.9	
Ethylbenzene*	<0.050	0.050	10/15/2022	ND	1.81	90.4	2.00	11.0	
Total Xylenes*	<0.150	0.150	10/15/2022	ND	5.37	89.4	6.00	12.5	
Total BTEX	<0.300	0.300	10/15/2022	ND					

Surrogate: 4-Bromofluorobenzene (PID *99.7 %* *69.9-140*

Chloride, SM4500Cl-B mg/kg **Analyzed By: GM**

Analyte	Result	Reporting Limit	Analyzed	Method Blank	BS	% Recovery	True Value QC	RPD	Qualifier
Chloride	**32.0**	16.0	10/14/2022	ND	432	108	400	0.00	

TPH 8015M mg/kg **Analyzed By: MS**

Analyte	Result	Reporting Limit	Analyzed	Method Blank	BS	% Recovery	True Value QC	RPD	Qualifier
GRO C6-C10*	<10.0	10.0	10/14/2022	ND	196	97.9	200	2.59	
DRO >C10-C28*	<10.0	10.0	10/14/2022	ND	186	93.2	200	4.96	
EXT DRO >C28-C36	<10.0	10.0	10/14/2022	ND					

Surrogate: 1-Chlorooctane *106 %* *45.3-161*

Surrogate: 1-Chlorooctadecane *119 %* *46.3-178*

Cardinal Laboratories *=Accredited Analyte

PLEASE NOTE: Liability and Damages. Cardinal's liability and client's exclusive remedy for any claim arising, whether based in contract or tort, shall be limited to the amount paid by client for analyses. All claims, including those for negligence and any other cause whatsoever shall be deemed waived unless made in writing and received by Cardinal within thirty (30) days after completion of the applicable service. In no event shall Cardinal be liable for incidental or consequential damages, including, without limitation, business interruptions, loss of use, or loss of profits incurred by client, its subsidiaries, affiliates or successors arising out of or related to the performance of the services hereunder by Cardinal, regardless of whether such claim is based upon any of the above stated reasons or otherwise. Results relate only to the samples identified above. This report shall not be reproduced except in full with written approval of Cardinal Laboratories.

Celey D. Keene, Lab Director/Quality Manager

CARDINAL Laboratories

PHONE (575) 393-2326 ° 101 E. MARLAND ° HOBBS, NM 88240

Analytical Results For:

TRINITY OILFIELD SERVICES & RENTALS, LLC
DAN DUNKELBERG
P. O. BOX 2587
HOBBS NM, 88241
Fax To: NONE

Received:	10/12/2022	Sampling Date:	10/12/2022
Reported:	10/18/2022	Sampling Type:	Soil
Project Name:	DR. PI 17-8 DA #31H	Sampling Condition:	** (See Notes)
Project Number:	NOT GIVEN	Sample Received By:	Tamara Oldaker
Project Location:	OXY - LEA CO., NM		

Sample ID: SP-204-00.0-V-P (H224801-13)

BTEX 8021B mg/kg **Analyzed By: JH**

Analyte	Result	Reporting Limit	Analyzed	Method Blank	BS	% Recovery	True Value QC	RPD	Qualifier
Benzene*	<0.050	0.050	10/15/2022	ND	1.81	90.6	2.00	13.7	
Toluene*	<0.050	0.050	10/15/2022	ND	1.96	98.2	2.00	11.9	
Ethylbenzene*	<0.050	0.050	10/15/2022	ND	1.81	90.4	2.00	11.0	
Total Xylenes*	<0.150	0.150	10/15/2022	ND	5.37	89.4	6.00	12.5	
Total BTEX	<0.300	0.300	10/15/2022	ND					

Surrogate: 4-Bromofluorobenzene (PID *102 %* *69.9-140*

Chloride, SM4500Cl-B mg/kg **Analyzed By: GM**

Analyte	Result	Reporting Limit	Analyzed	Method Blank	BS	% Recovery	True Value QC	RPD	Qualifier
Chloride	**32.0**	16.0	10/14/2022	ND	432	108	400	0.00	

TPH 8015M mg/kg **Analyzed By: MS**

Analyte	Result	Reporting Limit	Analyzed	Method Blank	BS	% Recovery	True Value QC	RPD	Qualifier
GRO C6-C10*	<10.0	10.0	10/14/2022	ND	196	97.9	200	2.59	
DRO >C10-C28*	<10.0	10.0	10/14/2022	ND	186	93.2	200	4.96	
EXT DRO >C28-C36	<10.0	10.0	10/14/2022	ND					

Surrogate: 1-Chlorooctane *108 %* *45.3-161*

Surrogate: 1-Chlorooctadecane *118 %* *46.3-178*

Cardinal Laboratories *=Accredited Analyte

PLEASE NOTE: Liability and Damages. Cardinal's liability and client's exclusive remedy for any claim arising, whether based in contract or tort, shall be limited to the amount paid by client for analyses. All claims, including those for negligence and any other cause whatsoever shall be deemed waived unless made in writing and received by Cardinal within thirty (30) days after completion of the applicable service. In no event shall Cardinal be liable for incidental or consequential damages, including, without limitation, business interruptions, loss of use, or loss of profits incurred by client, its subsidiaries, affiliates or successors arising out of or related to the performance of the services hereunder by Cardinal, regardless of whether such claim is based upon any of the above stated reasons or otherwise. Results relate only to the samples identified above. This report shall not be reproduced except in full with written approval of Cardinal Laboratories.

Celey D. Keene, Lab Director/Quality Manager

CARDINAL Laboratories

PHONE (575) 393-2326 ° 101 E. MARLAND ° HOBBS, NM 88240

Analytical Results For:

TRINITY OILFIELD SERVICES & RENTALS, LLC
DAN DUNKELBERG
P. O. BOX 2587
HOBBS NM, 88241
Fax To: NONE

Received:	10/12/2022	Sampling Date:	10/12/2022
Reported:	10/18/2022	Sampling Type:	Soil
Project Name:	DR. PI 17-8 DA #31H	Sampling Condition:	** (See Notes)
Project Number:	NOT GIVEN	Sample Received By:	Tamara Oldaker
Project Location:	OXY - LEA CO., NM		

Sample ID: SP-204-00.5-V-P (H224801-14)

BTEX 8021B mg/kg **Analyzed By: JH**

Analyte	Result	Reporting Limit	Analyzed	Method Blank	BS	% Recovery	True Value QC	RPD	Qualifier
Benzene*	<0.050	0.050	10/15/2022	ND	1.81	90.6	2.00	13.7	
Toluene*	<0.050	0.050	10/15/2022	ND	1.96	98.2	2.00	11.9	
Ethylbenzene*	<0.050	0.050	10/15/2022	ND	1.81	90.4	2.00	11.0	
Total Xylenes*	<0.150	0.150	10/15/2022	ND	5.37	89.4	6.00	12.5	
Total BTEX	<0.300	0.300	10/15/2022	ND					

Surrogate: 4-Bromofluorobenzene (PID *99.9 %* *69.9-140*

Chloride, SM4500Cl-B mg/kg **Analyzed By: GM**

Analyte	Result	Reporting Limit	Analyzed	Method Blank	BS	% Recovery	True Value QC	RPD	Qualifier
Chloride	**32.0**	16.0	10/14/2022	ND	432	108	400	0.00	

TPH 8015M mg/kg **Analyzed By: MS**

Analyte	Result	Reporting Limit	Analyzed	Method Blank	BS	% Recovery	True Value QC	RPD	Qualifier
GRO C6-C10*	<10.0	10.0	10/14/2022	ND	196	97.9	200	2.59	
DRO >C10-C28*	<10.0	10.0	10/14/2022	ND	186	93.2	200	4.96	
EXT DRO >C28-C36	<10.0	10.0	10/14/2022	ND					

Surrogate: 1-Chlorooctane *110 %* *45.3-161*

Surrogate: 1-Chlorooctadecane *119 %* *46.3-178*

Cardinal Laboratories *=Accredited Analyte

PLEASE NOTE: Liability and Damages. Cardinal's liability and client's exclusive remedy for any claim arising, whether based in contract or tort, shall be limited to the amount paid by client for analyses. All claims, including those for negligence and any other cause whatsoever shall be deemed waived unless made in writing and received by Cardinal within thirty (30) days after completion of the applicable service. In no event shall Cardinal be liable for incidental or consequential damages, including, without limitation, business interruptions, loss of use, or loss of profits incurred by client, its subsidiaries, affiliates or successors arising out of or related to the performance of the services hereunder by Cardinal, regardless of whether such claim is based upon any of the above stated reasons or otherwise. Results relate only to the samples identified above. This report shall not be reproduced except in full with written approval of Cardinal Laboratories.

Celey D. Keene, Lab Director/Quality Manager

CARDINAL Laboratories

PHONE (575) 393-2326 ° 101 E. MARLAND ° HOBBS, NM 88240

Analytical Results For:

TRINITY OILFIELD SERVICES & RENTALS, LLC
DAN DUNKELBERG
P. O. BOX 2587
HOBBS NM, 88241
Fax To: NONE

Received:	10/12/2022	Sampling Date:	10/12/2022
Reported:	10/18/2022	Sampling Type:	Soil
Project Name:	DR. PI 17-8 DA #31H	Sampling Condition:	** (See Notes)
Project Number:	NOT GIVEN	Sample Received By:	Tamara Oldaker
Project Location:	OXY - LEA CO., NM		

Sample ID: SP-205-00.0-V-P (H224801-15)

BTEX 8021B mg/kg **Analyzed By: JH**

Analyte	Result	Reporting Limit	Analyzed	Method Blank	BS	% Recovery	True Value QC	RPD	Qualifier
Benzene*	<0.050	0.050	10/15/2022	ND	1.81	90.6	2.00	13.7	
Toluene*	<0.050	0.050	10/15/2022	ND	1.96	98.2	2.00	11.9	
Ethylbenzene*	<0.050	0.050	10/15/2022	ND	1.81	90.4	2.00	11.0	
Total Xylenes*	<0.150	0.150	10/15/2022	ND	5.37	89.4	6.00	12.5	
Total BTEX	<0.300	0.300	10/15/2022	ND					

Surrogate: 4-Bromofluorobenzene (PID *99.7 %* *69.9-140*

Chloride, SM4500Cl-B mg/kg **Analyzed By: GM**

Analyte	Result	Reporting Limit	Analyzed	Method Blank	BS	% Recovery	True Value QC	RPD	Qualifier
Chloride	**112**	16.0	10/14/2022	ND	432	108	400	0.00	

TPH 8015M mg/kg **Analyzed By: MS**

Analyte	Result	Reporting Limit	Analyzed	Method Blank	BS	% Recovery	True Value QC	RPD	Qualifier
GRO C6-C10*	<10.0	10.0	10/14/2022	ND	196	97.9	200	2.59	
DRO >C10-C28*	<10.0	10.0	10/14/2022	ND	186	93.2	200	4.96	
EXT DRO >C28-C36	<10.0	10.0	10/14/2022	ND					

Surrogate: 1-Chlorooctane *92.4 %* *45.3-161*

Surrogate: 1-Chlorooctadecane *101 %* *46.3-178*

Cardinal Laboratories *=Accredited Analyte

PLEASE NOTE: Liability and Damages. Cardinal's liability and client's exclusive remedy for any claim arising, whether based in contract or tort, shall be limited to the amount paid by client for analyses. All claims, including those for negligence and any other cause whatsoever shall be deemed waived unless made in writing and received by Cardinal within thirty (30) days after completion of the applicable service. In no event shall Cardinal be liable for incidental or consequential damages, including, without limitation, business interruptions, loss of use, or loss of profits incurred by client, its subsidiaries, affiliates or successors arising out of or related to the performance of the services hereunder by Cardinal, regardless of whether such claim is based upon any of the above stated reasons or otherwise. Results relate only to the samples identified above. This report shall not be reproduced except in full with written approval of Cardinal Laboratories.

Celey D. Keene, Lab Director/Quality Manager

CARDINAL Laboratories

PHONE (575) 393-2326 ° 101 E. MARLAND ° HOBBS, NM 88240

Analytical Results For:

TRINITY OILFIELD SERVICES & RENTALS, LLC
DAN DUNKELBERG
P. O. BOX 2587
HOBBS NM, 88241
Fax To: NONE

Received:	10/12/2022	Sampling Date:	10/12/2022
Reported:	10/18/2022	Sampling Type:	Soil
Project Name:	DR. PI 17-8 DA #31H	Sampling Condition:	** (See Notes)
Project Number:	NOT GIVEN	Sample Received By:	Tamara Oldaker
Project Location:	OXY - LEA CO., NM		

Sample ID: SP-205-00.5-V-P (H224801-16)

BTEX 8021B mg/kg **Analyzed By: JH**

Analyte	Result	Reporting Limit	Analyzed	Method Blank	BS	% Recovery	True Value QC	RPD	Qualifier
Benzene*	<0.050	0.050	10/15/2022	ND	1.81	90.6	2.00	13.7	
Toluene*	<0.050	0.050	10/15/2022	ND	1.96	98.2	2.00	11.9	
Ethylbenzene*	<0.050	0.050	10/15/2022	ND	1.81	90.4	2.00	11.0	
Total Xylenes*	<0.150	0.150	10/15/2022	ND	5.37	89.4	6.00	12.5	
Total BTEX	<0.300	0.300	10/15/2022	ND					

Surrogate: 4-Bromofluorobenzene (PID *100 %* *69.9-140*

Chloride, SM4500Cl-B mg/kg **Analyzed By: GM**

Analyte	Result	Reporting Limit	Analyzed	Method Blank	BS	% Recovery	True Value QC	RPD	Qualifier
Chloride	**32.0**	16.0	10/14/2022	ND	432	108	400	0.00	

TPH 8015M mg/kg **Analyzed By: MS**

Analyte	Result	Reporting Limit	Analyzed	Method Blank	BS	% Recovery	True Value QC	RPD	Qualifier
GRO C6-C10*	<10.0	10.0	10/14/2022	ND	196	97.9	200	2.59	
DRO >C10-C28*	<10.0	10.0	10/14/2022	ND	186	93.2	200	4.96	
EXT DRO >C28-C36	<10.0	10.0	10/14/2022	ND					

Surrogate: 1-Chlorooctane *106 %* *45.3-161*

Surrogate: 1-Chlorooctadecane *114 %* *46.3-178*

Cardinal Laboratories *=Accredited Analyte

PLEASE NOTE: Liability and Damages. Cardinal's liability and client's exclusive remedy for any claim arising, whether based in contract or tort, shall be limited to the amount paid by client for analyses. All claims, including those for negligence and any other cause whatsoever shall be deemed waived unless made in writing and received by Cardinal within thirty (30) days after completion of the applicable service. In no event shall Cardinal be liable for incidental or consequential damages, including, without limitation, business interruptions, loss of use, or loss of profits incurred by client, its subsidiaries, affiliates or successors arising out of or related to the performance of the services hereunder by Cardinal, regardless of whether such claim is based upon any of the above stated reasons or otherwise. Results relate only to the samples identified above. This report shall not be reproduced except in full with written approval of Cardinal Laboratories.

Celey D. Keene, Lab Director/Quality Manager

CARDINAL Laboratories

PHONE (575) 393-2326 ° 101 E. MARLAND ° HOBBS, NM 88240

Analytical Results For:

TRINITY OILFIELD SERVICES & RENTALS, LLC
DAN DUNKELBERG
P. O. BOX 2587
HOBBS NM, 88241
Fax To: NONE

Received:	10/12/2022	Sampling Date:	10/12/2022
Reported:	10/18/2022	Sampling Type:	Soil
Project Name:	DR. PI 17-8 DA #31H	Sampling Condition:	** (See Notes)
Project Number:	NOT GIVEN	Sample Received By:	Tamara Oldaker
Project Location:	OXY - LEA CO., NM		

Sample ID: SP-206-00.0-V-P (H224801-17)

BTEX 8021B mg/kg **Analyzed By: JH**

Analyte	Result	Reporting Limit	Analyzed	Method Blank	BS	% Recovery	True Value QC	RPD	Qualifier
Benzene*	<0.050	0.050	10/15/2022	ND	1.81	90.6	2.00	13.7	
Toluene*	<0.050	0.050	10/15/2022	ND	1.96	98.2	2.00	11.9	
Ethylbenzene*	<0.050	0.050	10/15/2022	ND	1.81	90.4	2.00	11.0	
Total Xylenes*	<0.150	0.150	10/15/2022	ND	5.37	89.4	6.00	12.5	
Total BTEX	<0.300	0.300	10/15/2022	ND					

Surrogate: 4-Bromofluorobenzene (PID *99.9 %* *69.9-140*

Chloride, SM4500Cl-B mg/kg **Analyzed By: GM**

Analyte	Result	Reporting Limit	Analyzed	Method Blank	BS	% Recovery	True Value QC	RPD	Qualifier
Chloride	**48.0**	16.0	10/14/2022	ND	432	108	400	0.00	

TPH 8015M mg/kg **Analyzed By: MS**

Analyte	Result	Reporting Limit	Analyzed	Method Blank	BS	% Recovery	True Value QC	RPD	Qualifier
GRO C6-C10*	<10.0	10.0	10/14/2022	ND	220	110	200	0.973	
DRO >C10-C28*	<10.0	10.0	10/14/2022	ND	222	111	200	0.288	
EXT DRO >C28-C36	<10.0	10.0	10/14/2022	ND					

Surrogate: 1-Chlorooctane *95.8 %* *45.3-161*

Surrogate: 1-Chlorooctadecane *115 %* *46.3-178*

Cardinal Laboratories *=Accredited Analyte

PLEASE NOTE: Liability and Damages. Cardinal's liability and client's exclusive remedy for any claim arising, whether based in contract or tort, shall be limited to the amount paid by client for analyses. All claims, including those for negligence and any other cause whatsoever shall be deemed waived unless made in writing and received by Cardinal within thirty (30) days after completion of the applicable service. In no event shall Cardinal be liable for incidental or consequential damages, including, without limitation, business interruptions, loss of use, or loss of profits incurred by client, its subsidiaries, affiliates or successors arising out of or related to the performance of the services hereunder by Cardinal, regardless of whether such claim is based upon any of the above stated reasons or otherwise. Results relate only to the samples identified above. This report shall not be reproduced except in full with written approval of Cardinal Laboratories.

Celey D. Keene, Lab Director/Quality Manager

CARDINAL Laboratories

PHONE (575) 393-2326 ° 101 E. MARLAND ° HOBBS, NM 88240

Analytical Results For:

TRINITY OILFIELD SERVICES & RENTALS, LLC
DAN DUNKELBERG
P. O. BOX 2587
HOBBS NM, 88241
Fax To: NONE

Received:	10/12/2022	Sampling Date:	10/12/2022
Reported:	10/18/2022	Sampling Type:	Soil
Project Name:	DR. PI 17-8 DA #31H	Sampling Condition:	** (See Notes)
Project Number:	NOT GIVEN	Sample Received By:	Tamara Oldaker
Project Location:	OXY - LEA CO., NM		

Sample ID: SP-206-00.5-V-P (H224801-18)

BTEX 8021B mg/kg **Analyzed By: JH**

Analyte	Result	Reporting Limit	Analyzed	Method Blank	BS	% Recovery	True Value QC	RPD	Qualifier
Benzene*	<0.050	0.050	10/15/2022	ND	1.81	90.6	2.00	13.7	
Toluene*	<0.050	0.050	10/15/2022	ND	1.96	98.2	2.00	11.9	
Ethylbenzene*	<0.050	0.050	10/15/2022	ND	1.81	90.4	2.00	11.0	
Total Xylenes*	<0.150	0.150	10/15/2022	ND	5.37	89.4	6.00	12.5	
Total BTEX	<0.300	0.300	10/15/2022	ND					

Surrogate: 4-Bromofluorobenzene (PID *99.3 %* *69.9-140*

Chloride, SM4500Cl-B mg/kg **Analyzed By: GM**

Analyte	Result	Reporting Limit	Analyzed	Method Blank	BS	% Recovery	True Value QC	RPD	Qualifier
Chloride	**48.0**	16.0	10/14/2022	ND	432	108	400	0.00	

TPH 8015M mg/kg **Analyzed By: MS**

Analyte	Result	Reporting Limit	Analyzed	Method Blank	BS	% Recovery	True Value QC	RPD	Qualifier
GRO C6-C10*	<10.0	10.0	10/14/2022	ND	220	110	200	0.973	
DRO >C10-C28*	<10.0	10.0	10/14/2022	ND	222	111	200	0.288	
EXT DRO >C28-C36	<10.0	10.0	10/14/2022	ND					

Surrogate: 1-Chlorooctane *101 %* *45.3-161*

Surrogate: 1-Chlorooctadecane *122 %* *46.3-178*

Cardinal Laboratories *=Accredited Analyte

PLEASE NOTE: Liability and Damages. Cardinal's liability and client's exclusive remedy for any claim arising, whether based in contract or tort, shall be limited to the amount paid by client for analyses. All claims, including those for negligence and any other cause whatsoever shall be deemed waived unless made in writing and received by Cardinal within thirty (30) days after completion of the applicable service. In no event shall Cardinal be liable for incidental or consequential damages, including, without limitation, business interruptions, loss of use, or loss of profits incurred by client, its subsidiaries, affiliates or successors arising out of or related to the performance of the services hereunder by Cardinal, regardless of whether such claim is based upon any of the above stated reasons or otherwise. Results relate only to the samples identified above. This report shall not be reproduced except in full with written approval of Cardinal Laboratories.

Celey D. Keene, Lab Director/Quality Manager

CARDINAL Laboratories

PHONE (575) 393-2326 ° 101 E. MARLAND ° HOBBS, NM 88240

Analytical Results For:

TRINITY OILFIELD SERVICES & RENTALS, LLC
DAN DUNKELBERG
P. O. BOX 2587
HOBBS NM, 88241
Fax To: NONE

Received:	10/12/2022	Sampling Date:	10/12/2022
Reported:	10/18/2022	Sampling Type:	Soil
Project Name:	DR. PI 17-8 DA #31H	Sampling Condition:	** (See Notes)
Project Number:	NOT GIVEN	Sample Received By:	Tamara Oldaker
Project Location:	OXY - LEA CO., NM		

Sample ID: SP-207-00.0-V-P (H224801-19)

BTEX 8021B mg/kg **Analyzed By: JH**

Analyte	Result	Reporting Limit	Analyzed	Method Blank	BS	% Recovery	True Value QC	RPD	Qualifier
Benzene*	<0.050	0.050	10/15/2022	ND	1.81	90.6	2.00	13.7	
Toluene*	<0.050	0.050	10/15/2022	ND	1.96	98.2	2.00	11.9	
Ethylbenzene*	<0.050	0.050	10/15/2022	ND	1.81	90.4	2.00	11.0	
Total Xylenes*	<0.150	0.150	10/15/2022	ND	5.37	89.4	6.00	12.5	
Total BTEX	<0.300	0.300	10/15/2022	ND					

Surrogate: 4-Bromofluorobenzene (PID *99.2 %* *69.9-140*

Chloride, SM4500Cl-B mg/kg **Analyzed By: GM**

Analyte	Result	Reporting Limit	Analyzed	Method Blank	BS	% Recovery	True Value QC	RPD	Qualifier
Chloride	**64.0**	16.0	10/14/2022	ND	432	108	400	0.00	

TPH 8015M mg/kg **Analyzed By: MS**

Analyte	Result	Reporting Limit	Analyzed	Method Blank	BS	% Recovery	True Value QC	RPD	Qualifier
GRO C6-C10*	<10.0	10.0	10/14/2022	ND	220	110	200	0.973	
DRO >C10-C28*	<10.0	10.0	10/14/2022	ND	222	111	200	0.288	
EXT DRO >C28-C36	<10.0	10.0	10/14/2022	ND					

Surrogate: 1-Chlorooctane *98.5 %* *45.3-161*

Surrogate: 1-Chlorooctadecane *117 %* *46.3-178*

Cardinal Laboratories *=Accredited Analyte

PLEASE NOTE: Liability and Damages. Cardinal's liability and client's exclusive remedy for any claim arising, whether based in contract or tort, shall be limited to the amount paid by client for analyses. All claims, including those for negligence and any other cause whatsoever shall be deemed waived unless made in writing and received by Cardinal within thirty (30) days after completion of the applicable service. In no event shall Cardinal be liable for incidental or consequential damages, including, without limitation, business interruptions, loss of use, or loss of profits incurred by client, its subsidiaries, affiliates or successors arising out of or related to the performance of the services hereunder by Cardinal, regardless of whether such claim is based upon any of the above stated reasons or otherwise. Results relate only to the samples identified above. This report shall not be reproduced except in full with written approval of Cardinal Laboratories.

Celey D. Keene, Lab Director/Quality Manager

CARDINAL Laboratories

PHONE (575) 393-2326 ° 101 E. MARLAND ° HOBBS, NM 88240

Analytical Results For:

TRINITY OILFIELD SERVICES & RENTALS, LLC
DAN DUNKELBERG
P. O. BOX 2587
HOBBS NM, 88241
Fax To: NONE

Received:	10/12/2022	Sampling Date:	10/12/2022
Reported:	10/18/2022	Sampling Type:	Soil
Project Name:	DR. PI 17-8 DA #31H	Sampling Condition:	** (See Notes)
Project Number:	NOT GIVEN	Sample Received By:	Tamara Oldaker
Project Location:	OXY - LEA CO., NM		

Sample ID: SP-207-00.5-V-P (H224801-20)

BTEX 8021B mg/kg **Analyzed By: JH**

Analyte	Result	Reporting Limit	Analyzed	Method Blank	BS	% Recovery	True Value QC	RPD	Qualifier
Benzene*	<0.050	0.050	10/15/2022	ND	1.81	90.6	2.00	13.7	
Toluene*	<0.050	0.050	10/15/2022	ND	1.96	98.2	2.00	11.9	
Ethylbenzene*	<0.050	0.050	10/15/2022	ND	1.81	90.4	2.00	11.0	
Total Xylenes*	<0.150	0.150	10/15/2022	ND	5.37	89.4	6.00	12.5	
Total BTEX	<0.300	0.300	10/15/2022	ND					

Surrogate: 4-Bromofluorobenzene (PID *99.7 %* *69.9-140*

Chloride, SM4500Cl-B mg/kg **Analyzed By: GM**

Analyte	Result	Reporting Limit	Analyzed	Method Blank	BS	% Recovery	True Value QC	RPD	Qualifier
Chloride	**48.0**	16.0	10/14/2022	ND	432	108	400	0.00	

TPH 8015M mg/kg **Analyzed By: MS**

Analyte	Result	Reporting Limit	Analyzed	Method Blank	BS	% Recovery	True Value QC	RPD	Qualifier
GRO C6-C10*	<10.0	10.0	10/14/2022	ND	220	110	200	0.973	
DRO >C10-C28*	<10.0	10.0	10/14/2022	ND	222	111	200	0.288	
EXT DRO >C28-C36	<10.0	10.0	10/14/2022	ND					

Surrogate: 1-Chlorooctane *93.2 %* *45.3-161*

Surrogate: 1-Chlorooctadecane *112 %* *46.3-178*

Cardinal Laboratories *=Accredited Analyte

PLEASE NOTE: Liability and Damages. Cardinal's liability and client's exclusive remedy for any claim arising, whether based in contract or tort, shall be limited to the amount paid by client for analyses. All claims, including those for negligence and any other cause whatsoever shall be deemed waived unless made in writing and received by Cardinal within thirty (30) days after completion of the applicable service. In no event shall Cardinal be liable for incidental or consequential damages, including, without limitation, business interruptions, loss of use, or loss of profits incurred by client, its subsidiaries, affiliates or successors arising out of or related to the performance of the services hereunder by Cardinal, regardless of whether such claim is based upon any of the above stated reasons or otherwise. Results relate only to the samples identified above. This report shall not be reproduced except in full with written approval of Cardinal Laboratories.

Celey D. Keene, Lab Director/Quality Manager

CARDINAL Laboratories

PHONE (575) 393-2326 ° 101 E. MARLAND ° HOBBS, NM 88240

Analytical Results For:

TRINITY OILFIELD SERVICES & RENTALS, LLC
DAN DUNKELBERG
P. O. BOX 2587
HOBBS NM, 88241
Fax To: NONE

Received:	10/12/2022	Sampling Date:	10/12/2022
Reported:	10/18/2022	Sampling Type:	Soil
Project Name:	DR. PI 17-8 DA #31H	Sampling Condition:	** (See Notes)
Project Number:	NOT GIVEN	Sample Received By:	Tamara Oldaker
Project Location:	OXY - LEA CO., NM		

Sample ID: SP-208-00.0-V-P (H224801-21)

BTEX 8021B mg/kg **Analyzed By: JH**

Analyte	Result	Reporting Limit	Analyzed	Method Blank	BS	% Recovery	True Value QC	RPD	Qualifier
Benzene*	<0.050	0.050	10/15/2022	ND	1.81	90.6	2.00	13.7	
Toluene*	<0.050	0.050	10/15/2022	ND	1.96	98.2	2.00	11.9	
Ethylbenzene*	<0.050	0.050	10/15/2022	ND	1.81	90.4	2.00	11.0	
Total Xylenes*	<0.150	0.150	10/15/2022	ND	5.37	89.4	6.00	12.5	
Total BTEX	<0.300	0.300	10/15/2022	ND					

Surrogate: 4-Bromofluorobenzene (PID *99.9 %* *69.9-140*

Chloride, SM4500Cl-B mg/kg **Analyzed By: GM**

Analyte	Result	Reporting Limit	Analyzed	Method Blank	BS	% Recovery	True Value QC	RPD	Qualifier
Chloride	**64.0**	16.0	10/14/2022	ND	432	108	400	0.00	

TPH 8015M mg/kg **Analyzed By: MS**

Analyte	Result	Reporting Limit	Analyzed	Method Blank	BS	% Recovery	True Value QC	RPD	Qualifier
GRO C6-C10*	<10.0	10.0	10/14/2022	ND	220	110	200	0.973	
DRO >C10-C28*	<10.0	10.0	10/14/2022	ND	222	111	200	0.288	
EXT DRO >C28-C36	<10.0	10.0	10/14/2022	ND					

Surrogate: 1-Chlorooctane *79.8 %* *45.3-161*

Surrogate: 1-Chlorooctadecane *95.3 %* *46.3-178*

Cardinal Laboratories *=Accredited Analyte

PLEASE NOTE: Liability and Damages. Cardinal's liability and client's exclusive remedy for any claim arising, whether based in contract or tort, shall be limited to the amount paid by client for analyses. All claims, including those for negligence and any other cause whatsoever shall be deemed waived unless made in writing and received by Cardinal within thirty (30) days after completion of the applicable service. In no event shall Cardinal be liable for incidental or consequential damages, including, without limitation, business interruptions, loss of use, or loss of profits incurred by client, its subsidiaries, affiliates or successors arising out of or related to the performance of the services hereunder by Cardinal, regardless of whether such claim is based upon any of the above stated reasons or otherwise. Results relate only to the samples identified above. This report shall not be reproduced except in full with written approval of Cardinal Laboratories.

Celey D. Keene, Lab Director/Quality Manager

CARDINAL Laboratories

PHONE (575) 393-2326 ° 101 E. MARLAND ° HOBBS, NM 88240

Analytical Results For:

TRINITY OILFIELD SERVICES & RENTALS, LLC
DAN DUNKELBERG
P. O. BOX 2587
HOBBS NM, 88241
Fax To: NONE

Received:	10/12/2022	Sampling Date:	10/12/2022
Reported:	10/18/2022	Sampling Type:	Soil
Project Name:	DR. PI 17-8 DA #31H	Sampling Condition:	** (See Notes)
Project Number:	NOT GIVEN	Sample Received By:	Tamara Oldaker
Project Location:	OXY - LEA CO., NM		

Sample ID: SP-208-00.5-V-P (H224801-22)

BTEX 8021B mg/kg **Analyzed By: JH**

Analyte	Result	Reporting Limit	Analyzed	Method Blank	BS	% Recovery	True Value QC	RPD	Qualifier
Benzene*	<0.050	0.050	10/15/2022	ND	1.81	90.6	2.00	13.7	
Toluene*	<0.050	0.050	10/15/2022	ND	1.96	98.2	2.00	11.9	
Ethylbenzene*	<0.050	0.050	10/15/2022	ND	1.81	90.4	2.00	11.0	
Total Xylenes*	<0.150	0.150	10/15/2022	ND	5.37	89.4	6.00	12.5	
Total BTEX	<0.300	0.300	10/15/2022	ND					

Surrogate: 4-Bromofluorobenzene (PID *99.7 %* *69.9-140*

Chloride, SM4500Cl-B mg/kg **Analyzed By: GM**

Analyte	Result	Reporting Limit	Analyzed	Method Blank	BS	% Recovery	True Value QC	RPD	Qualifier
Chloride	**48.0**	16.0	10/14/2022	ND	432	108	400	0.00	

TPH 8015M mg/kg **Analyzed By: MS**

Analyte	Result	Reporting Limit	Analyzed	Method Blank	BS	% Recovery	True Value QC	RPD	Qualifier
GRO C6-C10*	<10.0	10.0	10/14/2022	ND	220	110	200	0.973	
DRO >C10-C28*	<10.0	10.0	10/14/2022	ND	222	111	200	0.288	
EXT DRO >C28-C36	<10.0	10.0	10/14/2022	ND					

Surrogate: 1-Chlorooctane *92.4 %* *45.3-161*

Surrogate: 1-Chlorooctadecane *110 %* *46.3-178*

Cardinal Laboratories *=Accredited Analyte

PLEASE NOTE: Liability and Damages. Cardinal's liability and client's exclusive remedy for any claim arising, whether based in contract or tort, shall be limited to the amount paid by client for analyses. All claims, including those for negligence and any other cause whatsoever shall be deemed waived unless made in writing and received by Cardinal within thirty (30) days after completion of the applicable service. In no event shall Cardinal be liable for incidental or consequential damages, including, without limitation, business interruptions, loss of use, or loss of profits incurred by client, its subsidiaries, affiliates or successors arising out of or related to the performance of the services hereunder by Cardinal, regardless of whether such claim is based upon any of the above stated reasons or otherwise. Results relate only to the samples identified above. This report shall not be reproduced except in full with written approval of Cardinal Laboratories.

Celey D. Keene, Lab Director/Quality Manager

CARDINAL Laboratories

PHONE (575) 393-2326 ° 101 E. MARLAND ° HOBBS, NM 88240

Analytical Results For:

TRINITY OILFIELD SERVICES & RENTALS, LLC
DAN DUNKELBERG
P. O. BOX 2587
HOBBS NM, 88241
Fax To: NONE

Received:	10/12/2022	Sampling Date:	10/12/2022
Reported:	10/18/2022	Sampling Type:	Soil
Project Name:	DR. PI 17-8 DA #31H	Sampling Condition:	** (See Notes)
Project Number:	NOT GIVEN	Sample Received By:	Tamara Oldaker
Project Location:	OXY - LEA CO., NM		

Sample ID: SP-209-00.0-V-P (H224801-23)

BTEX 8021B mg/kg **Analyzed By: JH**

Analyte	Result	Reporting Limit	Analyzed	Method Blank	BS	% Recovery	True Value QC	RPD	Qualifier
Benzene*	<0.050	0.050	10/15/2022	ND	1.81	90.6	2.00	13.7	
Toluene*	<0.050	0.050	10/15/2022	ND	1.96	98.2	2.00	11.9	
Ethylbenzene*	<0.050	0.050	10/15/2022	ND	1.81	90.4	2.00	11.0	
Total Xylenes*	<0.150	0.150	10/15/2022	ND	5.37	89.4	6.00	12.5	
Total BTEX	<0.300	0.300	10/15/2022	ND					

Surrogate: 4-Bromofluorobenzene (PID *98.9 %* *69.9-140*

Chloride, SM4500Cl-B mg/kg **Analyzed By: GM**

Analyte	Result	Reporting Limit	Analyzed	Method Blank	BS	% Recovery	True Value QC	RPD	Qualifier
Chloride	**32.0**	16.0	10/14/2022	ND	432	108	400	0.00	

TPH 8015M mg/kg **Analyzed By: MS**

Analyte	Result	Reporting Limit	Analyzed	Method Blank	BS	% Recovery	True Value QC	RPD	Qualifier
GRO C6-C10*	<10.0	10.0	10/14/2022	ND	220	110	200	0.973	
DRO >C10-C28*	<10.0	10.0	10/14/2022	ND	222	111	200	0.288	
EXT DRO >C28-C36	<10.0	10.0	10/14/2022	ND					

Surrogate: 1-Chlorooctane *97.6 %* *45.3-161*

Surrogate: 1-Chlorooctadecane *117 %* *46.3-178*

Cardinal Laboratories *=Accredited Analyte

PLEASE NOTE: Liability and Damages. Cardinal's liability and client's exclusive remedy for any claim arising, whether based in contract or tort, shall be limited to the amount paid by client for analyses. All claims, including those for negligence and any other cause whatsoever shall be deemed waived unless made in writing and received by Cardinal within thirty (30) days after completion of the applicable service. In no event shall Cardinal be liable for incidental or consequential damages, including, without limitation, business interruptions, loss of use, or loss of profits incurred by client, its subsidiaries, affiliates or successors arising out of or related to the performance of the services hereunder by Cardinal, regardless of whether such claim is based upon any of the above stated reasons or otherwise. Results relate only to the samples identified above. This report shall not be reproduced except in full with written approval of Cardinal Laboratories.

Celey D. Keene, Lab Director/Quality Manager

CARDINAL Laboratories

PHONE (575) 393-2326 ° 101 E. MARLAND ° HOBBS, NM 88240

Analytical Results For:

TRINITY OILFIELD SERVICES & RENTALS, LLC
DAN DUNKELBERG
P. O. BOX 2587
HOBBS NM, 88241
Fax To: NONE

Received:	10/12/2022	Sampling Date:	10/12/2022
Reported:	10/18/2022	Sampling Type:	Soil
Project Name:	DR. PI 17-8 DA #31H	Sampling Condition:	** (See Notes)
Project Number:	NOT GIVEN	Sample Received By:	Tamara Oldaker
Project Location:	OXY - LEA CO., NM		

Sample ID: SP-209-00.5-V-P (H224801-24)

BTEX 8021B mg/kg **Analyzed By: JH**

Analyte	Result	Reporting Limit	Analyzed	Method Blank	BS	% Recovery	True Value QC	RPD	Qualifier
Benzene*	<0.050	0.050	10/15/2022	ND	1.81	90.6	2.00	13.7	
Toluene*	<0.050	0.050	10/15/2022	ND	1.96	98.2	2.00	11.9	
Ethylbenzene*	<0.050	0.050	10/15/2022	ND	1.81	90.4	2.00	11.0	
Total Xylenes*	<0.150	0.150	10/15/2022	ND	5.37	89.4	6.00	12.5	
Total BTEX	<0.300	0.300	10/15/2022	ND					

Surrogate: 4-Bromofluorobenzene (PID *99.5 %* *69.9-140*

Chloride, SM4500Cl-B mg/kg **Analyzed By: GM**

Analyte	Result	Reporting Limit	Analyzed	Method Blank	BS	% Recovery	True Value QC	RPD	Qualifier
Chloride	**32.0**	16.0	10/14/2022	ND	432	108	400	0.00	

TPH 8015M mg/kg **Analyzed By: MS**

Analyte	Result	Reporting Limit	Analyzed	Method Blank	BS	% Recovery	True Value QC	RPD	Qualifier
GRO C6-C10*	<10.0	10.0	10/14/2022	ND	220	110	200	0.973	
DRO >C10-C28*	<10.0	10.0	10/14/2022	ND	222	111	200	0.288	
EXT DRO >C28-C36	<10.0	10.0	10/14/2022	ND					

Surrogate: 1-Chlorooctane *99.2 %* *45.3-161*

Surrogate: 1-Chlorooctadecane *119 %* *46.3-178*

Cardinal Laboratories *=Accredited Analyte

PLEASE NOTE: Liability and Damages. Cardinal's liability and client's exclusive remedy for any claim arising, whether based in contract or tort, shall be limited to the amount paid by client for analyses. All claims, including those for negligence and any other cause whatsoever shall be deemed waived unless made in writing and received by Cardinal within thirty (30) days after completion of the applicable service. In no event shall Cardinal be liable for incidental or consequential damages, including, without limitation, business interruptions, loss of use, or loss of profits incurred by client, its subsidiaries, affiliates or successors arising out of or related to the performance of the services hereunder by Cardinal, regardless of whether such claim is based upon any of the above stated reasons or otherwise. Results relate only to the samples identified above. This report shall not be reproduced except in full with written approval of Cardinal Laboratories.

Celey D. Keene, Lab Director/Quality Manager

CARDINAL Laboratories

PHONE (575) 393-2326 ° 101 E. MARLAND ° HOBBS, NM 88240

Analytical Results For:

TRINITY OILFIELD SERVICES & RENTALS, LLC
DAN DUNKELBERG
P. O. BOX 2587
HOBBS NM, 88241
Fax To: NONE

Received:	10/12/2022	Sampling Date:	10/12/2022
Reported:	10/18/2022	Sampling Type:	Soil
Project Name:	DR. PI 17-8 DA #31H	Sampling Condition:	** (See Notes)
Project Number:	NOT GIVEN	Sample Received By:	Tamara Oldaker
Project Location:	OXY - LEA CO., NM		

Sample ID: SP-210-00.0-V-P (H224801-25)

BTEX 8021B mg/kg **Analyzed By: JH**

Analyte	Result	Reporting Limit	Analyzed	Method Blank	BS	% Recovery	True Value QC	RPD	Qualifier
Benzene*	<0.050	0.050	10/15/2022	ND	1.81	90.6	2.00	13.7	
Toluene*	<0.050	0.050	10/15/2022	ND	1.96	98.2	2.00	11.9	
Ethylbenzene*	<0.050	0.050	10/15/2022	ND	1.81	90.4	2.00	11.0	
Total Xylenes*	<0.150	0.150	10/15/2022	ND	5.37	89.4	6.00	12.5	
Total BTEX	<0.300	0.300	10/15/2022	ND					

Surrogate: 4-Bromofluorobenzene (PID *99.3 %* *69.9-140*

Chloride, SM4500Cl-B mg/kg **Analyzed By: GM**

Analyte	Result	Reporting Limit	Analyzed	Method Blank	BS	% Recovery	True Value QC	RPD	Qualifier
Chloride	**32.0**	16.0	10/14/2022	ND	432	108	400	0.00	

TPH 8015M mg/kg **Analyzed By: MS**

Analyte	Result	Reporting Limit	Analyzed	Method Blank	BS	% Recovery	True Value QC	RPD	Qualifier
GRO C6-C10*	<10.0	10.0	10/14/2022	ND	220	110	200	0.973	
DRO >C10-C28*	<10.0	10.0	10/14/2022	ND	222	111	200	0.288	
EXT DRO >C28-C36	<10.0	10.0	10/14/2022	ND					

Surrogate: 1-Chlorooctane *103 %* *45.3-161*

Surrogate: 1-Chlorooctadecane *126 %* *46.3-178*

Cardinal Laboratories *=Accredited Analyte

PLEASE NOTE: Liability and Damages. Cardinal's liability and client's exclusive remedy for any claim arising, whether based in contract or tort, shall be limited to the amount paid by client for analyses. All claims, including those for negligence and any other cause whatsoever shall be deemed waived unless made in writing and received by Cardinal within thirty (30) days after completion of the applicable service. In no event shall Cardinal be liable for incidental or consequential damages, including, without limitation, business interruptions, loss of use, or loss of profits incurred by client, its subsidiaries, affiliates or successors arising out of or related to the performance of the services hereunder by Cardinal, regardless of whether such claim is based upon any of the above stated reasons or otherwise. Results relate only to the samples identified above. This report shall not be reproduced except in full with written approval of Cardinal Laboratories.

Celey D. Keene, Lab Director/Quality Manager

CARDINAL Laboratories

PHONE (575) 393-2326 ° 101 E. MARLAND ° HOBBS, NM 88240

Analytical Results For:

TRINITY OILFIELD SERVICES & RENTALS, LLC
DAN DUNKELBERG
P. O. BOX 2587
HOBBS NM, 88241
Fax To: NONE

Received:	10/12/2022	Sampling Date:	10/12/2022
Reported:	10/18/2022	Sampling Type:	Soil
Project Name:	DR. PI 17-8 DA #31H	Sampling Condition:	** (See Notes)
Project Number:	NOT GIVEN	Sample Received By:	Tamara Oldaker
Project Location:	OXY - LEA CO., NM		

Sample ID: SP-210-00.5-V-P (H224801-26)

BTEX 8021B mg/kg **Analyzed By: JH**

Analyte	Result	Reporting Limit	Analyzed	Method Blank	BS	% Recovery	True Value QC	RPD	Qualifier
Benzene*	<0.050	0.050	10/15/2022	ND	1.81	90.6	2.00	13.7	
Toluene*	<0.050	0.050	10/15/2022	ND	1.96	98.2	2.00	11.9	
Ethylbenzene*	<0.050	0.050	10/15/2022	ND	1.81	90.4	2.00	11.0	
Total Xylenes*	<0.150	0.150	10/15/2022	ND	5.37	89.4	6.00	12.5	
Total BTEX	<0.300	0.300	10/15/2022	ND					

Surrogate: 4-Bromofluorobenzene (PID *100 %* *69.9-140*

Chloride, SM4500Cl-B mg/kg **Analyzed By: GM**

Analyte	Result	Reporting Limit	Analyzed	Method Blank	BS	% Recovery	True Value QC	RPD	Qualifier
Chloride	**32.0**	16.0	10/14/2022	ND	432	108	400	0.00	

TPH 8015M mg/kg **Analyzed By: MS**

Analyte	Result	Reporting Limit	Analyzed	Method Blank	BS	% Recovery	True Value QC	RPD	Qualifier
GRO C6-C10*	<10.0	10.0	10/14/2022	ND	220	110	200	0.973	
DRO >C10-C28*	<10.0	10.0	10/14/2022	ND	222	111	200	0.288	
EXT DRO >C28-C36	<10.0	10.0	10/14/2022	ND					

Surrogate: 1-Chlorooctane *101 %* *45.3-161*

Surrogate: 1-Chlorooctadecane *123 %* *46.3-178*

Cardinal Laboratories *=Accredited Analyte

PLEASE NOTE: Liability and Damages. Cardinal's liability and client's exclusive remedy for any claim arising, whether based in contract or tort, shall be limited to the amount paid by client for analyses. All claims, including those for negligence and any other cause whatsoever shall be deemed waived unless made in writing and received by Cardinal within thirty (30) days after completion of the applicable service. In no event shall Cardinal be liable for incidental or consequential damages, including, without limitation, business interruptions, loss of use, or loss of profits incurred by client, its subsidiaries, affiliates or successors arising out of or related to the performance of the services hereunder by Cardinal, regardless of whether such claim is based upon any of the above stated reasons or otherwise. Results relate only to the samples identified above. This report shall not be reproduced except in full with written approval of Cardinal Laboratories.

Celey D. Keene, Lab Director/Quality Manager

CARDINAL Laboratories

PHONE (575) 393-2326 ° 101 E. MARLAND ° HOBBS, NM 88240

Analytical Results For:

TRINITY OILFIELD SERVICES & RENTALS, LLC
DAN DUNKELBERG
P. O. BOX 2587
HOBBS NM, 88241
Fax To: NONE

Received:	10/12/2022	Sampling Date:	10/12/2022
Reported:	10/18/2022	Sampling Type:	Soil
Project Name:	DR. PI 17-8 DA #31H	Sampling Condition:	** (See Notes)
Project Number:	NOT GIVEN	Sample Received By:	Tamara Oldaker
Project Location:	OXY - LEA CO., NM		

Sample ID: SP-211-00.0-V-P (H224801-27)

BTEX 8021B mg/kg **Analyzed By: JH**

Analyte	Result	Reporting Limit	Analyzed	Method Blank	BS	% Recovery	True Value QC	RPD	Qualifier
Benzene*	<0.050	0.050	10/15/2022	ND	2.29	114	2.00	0.283	
Toluene*	<0.050	0.050	10/15/2022	ND	2.18	109	2.00	0.370	
Ethylbenzene*	<0.050	0.050	10/15/2022	ND	2.10	105	2.00	0.355	
Total Xylenes*	<0.150	0.150	10/15/2022	ND	6.39	107	6.00	0.693	
Total BTEX	<0.300	0.300	10/15/2022	ND					

Surrogate: 4-Bromofluorobenzene (PID *91.1 %* *69.9-140*

Chloride, SM4500Cl-B mg/kg **Analyzed By: GM**

Analyte	Result	Reporting Limit	Analyzed	Method Blank	BS	% Recovery	True Value QC	RPD	Qualifier
Chloride	**32.0**	16.0	10/14/2022	ND	432	108	400	0.00	

TPH 8015M mg/kg **Analyzed By: MS**

Analyte	Result	Reporting Limit	Analyzed	Method Blank	BS	% Recovery	True Value QC	RPD	Qualifier
GRO C6-C10*	<10.0	10.0	10/14/2022	ND	220	110	200	0.973	
DRO >C10-C28*	<10.0	10.0	10/14/2022	ND	222	111	200	0.288	
EXT DRO >C28-C36	<10.0	10.0	10/14/2022	ND					

Surrogate: 1-Chlorooctane *97.8 %* *45.3-161*

Surrogate: 1-Chlorooctadecane *121 %* *46.3-178*

Cardinal Laboratories *=Accredited Analyte

PLEASE NOTE: Liability and Damages. Cardinal's liability and client's exclusive remedy for any claim arising, whether based in contract or tort, shall be limited to the amount paid by client for analyses. All claims, including those for negligence and any other cause whatsoever shall be deemed waived unless made in writing and received by Cardinal within thirty (30) days after completion of the applicable service. In no event shall Cardinal be liable for incidental or consequential damages, including, without limitation, business interruptions, loss of use, or loss of profits incurred by client, its subsidiaries, affiliates or successors arising out of or related to the performance of the services hereunder by Cardinal, regardless of whether such claim is based upon any of the above stated reasons or otherwise. Results relate only to the samples identified above. This report shall not be reproduced except in full with written approval of Cardinal Laboratories.

Celey D. Keene, Lab Director/Quality Manager

CARDINAL Laboratories

PHONE (575) 393-2326 ° 101 E. MARLAND ° HOBBS, NM 88240

Analytical Results For:

TRINITY OILFIELD SERVICES & RENTALS, LLC
DAN DUNKELBERG
P. O. BOX 2587
HOBBS NM, 88241
Fax To: NONE

Received:	10/12/2022	Sampling Date:	10/12/2022
Reported:	10/18/2022	Sampling Type:	Soil
Project Name:	DR. PI 17-8 DA #31H	Sampling Condition:	** (See Notes)
Project Number:	NOT GIVEN	Sample Received By:	Tamara Oldaker
Project Location:	OXY - LEA CO., NM		

Sample ID: SP-211-00.5-V-P (H224801-28)

BTEX 8021B mg/kg **Analyzed By: JH**

Analyte	Result	Reporting Limit	Analyzed	Method Blank	BS	% Recovery	True Value QC	RPD	Qualifier
Benzene*	<0.050	0.050	10/15/2022	ND	2.29	114	2.00	0.283	
Toluene*	<0.050	0.050	10/15/2022	ND	2.18	109	2.00	0.370	
Ethylbenzene*	<0.050	0.050	10/15/2022	ND	2.10	105	2.00	0.355	
Total Xylenes*	<0.150	0.150	10/15/2022	ND	6.39	107	6.00	0.693	
Total BTEX	<0.300	0.300	10/15/2022	ND					

Surrogate: 4-Bromofluorobenzene (PID *91.8 %* *69.9-140*

Chloride, SM4500Cl-B mg/kg **Analyzed By: GM**

Analyte	Result	Reporting Limit	Analyzed	Method Blank	BS	% Recovery	True Value QC	RPD	Qualifier
Chloride	**32.0**	16.0	10/14/2022	ND	432	108	400	0.00	

TPH 8015M mg/kg **Analyzed By: MS**

Analyte	Result	Reporting Limit	Analyzed	Method Blank	BS	% Recovery	True Value QC	RPD	Qualifier
GRO C6-C10*	<10.0	10.0	10/14/2022	ND	220	110	200	0.973	
DRO >C10-C28*	<10.0	10.0	10/14/2022	ND	222	111	200	0.288	
EXT DRO >C28-C36	<10.0	10.0	10/14/2022	ND					

Surrogate: 1-Chlorooctane *109 %* *45.3-161*

Surrogate: 1-Chlorooctadecane *135 %* *46.3-178*

Cardinal Laboratories *=Accredited Analyte

PLEASE NOTE: Liability and Damages. Cardinal's liability and client's exclusive remedy for any claim arising, whether based in contract or tort, shall be limited to the amount paid by client for analyses. All claims, including those for negligence and any other cause whatsoever shall be deemed waived unless made in writing and received by Cardinal within thirty (30) days after completion of the applicable service. In no event shall Cardinal be liable for incidental or consequential damages, including, without limitation, business interruptions, loss of use, or loss of profits incurred by client, its subsidiaries, affiliates or successors arising out of or related to the performance of the services hereunder by Cardinal, regardless of whether such claim is based upon any of the above stated reasons or otherwise. Results relate only to the samples identified above. This report shall not be reproduced except in full with written approval of Cardinal Laboratories.

Celey D. Keene, Lab Director/Quality Manager

CARDINAL Laboratories

PHONE (575) 393-2326 ° 101 E. MARLAND ° HOBBS, NM 88240

Analytical Results For:

TRINITY OILFIELD SERVICES & RENTALS, LLC
DAN DUNKELBERG
P. O. BOX 2587
HOBBS NM, 88241
Fax To: NONE

Received:	10/12/2022	Sampling Date:	10/12/2022
Reported:	10/18/2022	Sampling Type:	Soil
Project Name:	DR. PI 17-8 DA #31H	Sampling Condition:	** (See Notes)
Project Number:	NOT GIVEN	Sample Received By:	Tamara Oldaker
Project Location:	OXY - LEA CO., NM		

Sample ID: SP-212-00.0-V-P (H224801-29)

BTEX 8021B mg/kg **Analyzed By: JH**

Analyte	Result	Reporting Limit	Analyzed	Method Blank	BS	% Recovery	True Value QC	RPD	Qualifier
Benzene*	<0.050	0.050	10/15/2022	ND	2.29	114	2.00	0.283	
Toluene*	<0.050	0.050	10/15/2022	ND	2.18	109	2.00	0.370	
Ethylbenzene*	<0.050	0.050	10/15/2022	ND	2.10	105	2.00	0.355	
Total Xylenes*	<0.150	0.150	10/15/2022	ND	6.39	107	6.00	0.693	
Total BTEX	<0.300	0.300	10/15/2022	ND					

Surrogate: 4-Bromofluorobenzene (PID *93.1 %* *69.9-140*

Chloride, SM4500Cl-B mg/kg **Analyzed By: GM**

Analyte	Result	Reporting Limit	Analyzed	Method Blank	BS	% Recovery	True Value QC	RPD	Qualifier
Chloride	**32.0**	16.0	10/14/2022	ND	432	108	400	0.00	

TPH 8015M mg/kg **Analyzed By: MS**

Analyte	Result	Reporting Limit	Analyzed	Method Blank	BS	% Recovery	True Value QC	RPD	Qualifier
GRO C6-C10*	<10.0	10.0	10/14/2022	ND	220	110	200	0.973	
DRO >C10-C28*	<10.0	10.0	10/14/2022	ND	222	111	200	0.288	
EXT DRO >C28-C36	<10.0	10.0	10/14/2022	ND					

Surrogate: 1-Chlorooctane *97.0 %* *45.3-161*

Surrogate: 1-Chlorooctadecane *118 %* *46.3-178*

Cardinal Laboratories *=Accredited Analyte

PLEASE NOTE: Liability and Damages. Cardinal's liability and client's exclusive remedy for any claim arising, whether based in contract or tort, shall be limited to the amount paid by client for analyses. All claims, including those for negligence and any other cause whatsoever shall be deemed waived unless made in writing and received by Cardinal within thirty (30) days after completion of the applicable service. In no event shall Cardinal be liable for incidental or consequential damages, including, without limitation, business interruptions, loss of use, or loss of profits incurred by client, its subsidiaries, affiliates or successors arising out of or related to the performance of the services hereunder by Cardinal, regardless of whether such claim is based upon any of the above stated reasons or otherwise. Results relate only to the samples identified above. This report shall not be reproduced except in full with written approval of Cardinal Laboratories.

Celey D. Keene, Lab Director/Quality Manager

CARDINAL Laboratories

PHONE (575) 393-2326 ° 101 E. MARLAND ° HOBBS, NM 88240

Analytical Results For:

TRINITY OILFIELD SERVICES & RENTALS, LLC
DAN DUNKELBERG
P. O. BOX 2587
HOBBS NM, 88241
Fax To: NONE

Received:	10/12/2022	Sampling Date:	10/12/2022
Reported:	10/18/2022	Sampling Type:	Soil
Project Name:	DR. PI 17-8 DA #31H	Sampling Condition:	** (See Notes)
Project Number:	NOT GIVEN	Sample Received By:	Tamara Oldaker
Project Location:	OXY - LEA CO., NM		

Sample ID: SP-212-00.5-V-P (H224801-30)

BTEX 8021B mg/kg **Analyzed By: JH**

Analyte	Result	Reporting Limit	Analyzed	Method Blank	BS	% Recovery	True Value QC	RPD	Qualifier
Benzene*	<0.050	0.050	10/15/2022	ND	2.29	114	2.00	0.283	
Toluene*	<0.050	0.050	10/15/2022	ND	2.18	109	2.00	0.370	
Ethylbenzene*	<0.050	0.050	10/15/2022	ND	2.10	105	2.00	0.355	
Total Xylenes*	<0.150	0.150	10/15/2022	ND	6.39	107	6.00	0.693	
Total BTEX	<0.300	0.300	10/15/2022	ND					

Surrogate: 4-Bromofluorobenzene (PID *91.8 %* *69.9-140*

Chloride, SM4500Cl-B mg/kg **Analyzed By: GM**

Analyte	Result	Reporting Limit	Analyzed	Method Blank	BS	% Recovery	True Value QC	RPD	Qualifier
Chloride	**48.0**	16.0	10/14/2022	ND	432	108	400	0.00	

TPH 8015M mg/kg **Analyzed By: MS**

Analyte	Result	Reporting Limit	Analyzed	Method Blank	BS	% Recovery	True Value QC	RPD	Qualifier
GRO C6-C10*	<10.0	10.0	10/14/2022	ND	220	110	200	0.973	
DRO >C10-C28*	<10.0	10.0	10/14/2022	ND	222	111	200	0.288	
EXT DRO >C28-C36	<10.0	10.0	10/14/2022	ND					

Surrogate: 1-Chlorooctane *101 %* *45.3-161*

Surrogate: 1-Chlorooctadecane *123 %* *46.3-178*

Cardinal Laboratories *=Accredited Analyte

PLEASE NOTE: Liability and Damages. Cardinal's liability and client's exclusive remedy for any claim arising, whether based in contract or tort, shall be limited to the amount paid by client for analyses. All claims, including those for negligence and any other cause whatsoever shall be deemed waived unless made in writing and received by Cardinal within thirty (30) days after completion of the applicable service. In no event shall Cardinal be liable for incidental or consequential damages, including, without limitation, business interruptions, loss of use, or loss of profits incurred by client, its subsidiaries, affiliates or successors arising out of or related to the performance of the services hereunder by Cardinal, regardless of whether such claim is based upon any of the above stated reasons or otherwise. Results relate only to the samples identified above. This report shall not be reproduced except in full with written approval of Cardinal Laboratories.

Celey D. Keene, Lab Director/Quality Manager

CARDINAL Laboratories

PHONE (575) 393-2326 ° 101 E. MARLAND ° HOBBS, NM 88240

Analytical Results For:

TRINITY OILFIELD SERVICES & RENTALS, LLC
DAN DUNKELBERG
P. O. BOX 2587
HOBBS NM, 88241
Fax To: NONE

Received:	10/12/2022	Sampling Date:	10/12/2022
Reported:	10/18/2022	Sampling Type:	Soil
Project Name:	DR. PI 17-8 DA #31H	Sampling Condition:	** (See Notes)
Project Number:	NOT GIVEN	Sample Received By:	Tamara Oldaker
Project Location:	OXY - LEA CO., NM		

Sample ID: SP-213-00.0-V-P (H224801-31)

BTEX 8021B mg/kg **Analyzed By: JH**

Analyte	Result	Reporting Limit	Analyzed	Method Blank	BS	% Recovery	True Value QC	RPD	Qualifier
Benzene*	<0.050	0.050	10/15/2022	ND	2.29	114	2.00	0.283	
Toluene*	<0.050	0.050	10/15/2022	ND	2.18	109	2.00	0.370	
Ethylbenzene*	<0.050	0.050	10/15/2022	ND	2.10	105	2.00	0.355	
Total Xylenes*	<0.150	0.150	10/15/2022	ND	6.39	107	6.00	0.693	
Total BTEX	<0.300	0.300	10/15/2022	ND					

Surrogate: 4-Bromofluorobenzene (PID *91.9 %* *69.9-140*

Chloride, SM4500Cl-B mg/kg **Analyzed By: GM**

Analyte	Result	Reporting Limit	Analyzed	Method Blank	BS	% Recovery	True Value QC	RPD	Qualifier
Chloride	**32.0**	16.0	10/14/2022	ND	432	108	400	0.00	

TPH 8015M mg/kg **Analyzed By: MS**

Analyte	Result	Reporting Limit	Analyzed	Method Blank	BS	% Recovery	True Value QC	RPD	Qualifier
GRO C6-C10*	<10.0	10.0	10/14/2022	ND	220	110	200	0.973	
DRO >C10-C28*	<10.0	10.0	10/14/2022	ND	222	111	200	0.288	
EXT DRO >C28-C36	<10.0	10.0	10/14/2022	ND					

Surrogate: 1-Chlorooctane *97.5 %* *45.3-161*

Surrogate: 1-Chlorooctadecane *120 %* *46.3-178*

Cardinal Laboratories *=Accredited Analyte

PLEASE NOTE: Liability and Damages. Cardinal's liability and client's exclusive remedy for any claim arising, whether based in contract or tort, shall be limited to the amount paid by client for analyses. All claims, including those for negligence and any other cause whatsoever shall be deemed waived unless made in writing and received by Cardinal within thirty (30) days after completion of the applicable service. In no event shall Cardinal be liable for incidental or consequential damages, including, without limitation, business interruptions, loss of use, or loss of profits incurred by client, its subsidiaries, affiliates or successors arising out of or related to the performance of the services hereunder by Cardinal, regardless of whether such claim is based upon any of the above stated reasons or otherwise. Results relate only to the samples identified above. This report shall not be reproduced except in full with written approval of Cardinal Laboratories.

Celey D. Keene, Lab Director/Quality Manager

CARDINAL Laboratories

PHONE (575) 393-2326 ° 101 E. MARLAND ° HOBBS, NM 88240

Analytical Results For:

TRINITY OILFIELD SERVICES & RENTALS, LLC
DAN DUNKELBERG
P. O. BOX 2587
HOBBS NM, 88241
Fax To: NONE

Received:	10/12/2022	Sampling Date:	10/12/2022
Reported:	10/18/2022	Sampling Type:	Soil
Project Name:	DR. PI 17-8 DA #31H	Sampling Condition:	** (See Notes)
Project Number:	NOT GIVEN	Sample Received By:	Tamara Oldaker
Project Location:	OXY - LEA CO., NM		

Sample ID: SP-213-00.5-V-P (H224801-32)

BTEX 8021B mg/kg **Analyzed By: JH**

Analyte	Result	Reporting Limit	Analyzed	Method Blank	BS	% Recovery	True Value QC	RPD	Qualifier
Benzene*	<0.050	0.050	10/15/2022	ND	2.29	114	2.00	0.283	
Toluene*	<0.050	0.050	10/15/2022	ND	2.18	109	2.00	0.370	
Ethylbenzene*	<0.050	0.050	10/15/2022	ND	2.10	105	2.00	0.355	
Total Xylenes*	<0.150	0.150	10/15/2022	ND	6.39	107	6.00	0.693	
Total BTEX	<0.300	0.300	10/15/2022	ND					

Surrogate: 4-Bromofluorobenzene (PID *91.9 %* *69.9-140*

Chloride, SM4500Cl-B mg/kg **Analyzed By: GM**

Analyte	Result	Reporting Limit	Analyzed	Method Blank	BS	% Recovery	True Value QC	RPD	Qualifier
Chloride	**16.0**	16.0	10/14/2022	ND	432	108	400	0.00	

TPH 8015M mg/kg **Analyzed By: MS**

Analyte	Result	Reporting Limit	Analyzed	Method Blank	BS	% Recovery	True Value QC	RPD	Qualifier
GRO C6-C10*	<10.0	10.0	10/14/2022	ND	220	110	200	0.973	
DRO >C10-C28*	<10.0	10.0	10/14/2022	ND	222	111	200	0.288	
EXT DRO >C28-C36	<10.0	10.0	10/14/2022	ND					

Surrogate: 1-Chlorooctane *98.4 %* *45.3-161*

Surrogate: 1-Chlorooctadecane *121 %* *46.3-178*

Cardinal Laboratories *=Accredited Analyte

PLEASE NOTE: Liability and Damages. Cardinal's liability and client's exclusive remedy for any claim arising, whether based in contract or tort, shall be limited to the amount paid by client for analyses. All claims, including those for negligence and any other cause whatsoever shall be deemed waived unless made in writing and received by Cardinal within thirty (30) days after completion of the applicable service. In no event shall Cardinal be liable for incidental or consequential damages, including, without limitation, business interruptions, loss of use, or loss of profits incurred by client, its subsidiaries, affiliates or successors arising out of or related to the performance of the services hereunder by Cardinal, regardless of whether such claim is based upon any of the above stated reasons or otherwise. Results relate only to the samples identified above. This report shall not be reproduced except in full with written approval of Cardinal Laboratories.

Celey D. Keene, Lab Director/Quality Manager

CARDINAL Laboratories

PHONE (575) 393-2326 ° 101 E. MARLAND ° HOBBS, NM 88240

Analytical Results For:

TRINITY OILFIELD SERVICES & RENTALS, LLC
DAN DUNKELBERG
P. O. BOX 2587
HOBBS NM, 88241
Fax To: NONE

Received:	10/12/2022	Sampling Date:	10/12/2022
Reported:	10/18/2022	Sampling Type:	Soil
Project Name:	DR. PI 17-8 DA #31H	Sampling Condition:	** (See Notes)
Project Number:	NOT GIVEN	Sample Received By:	Tamara Oldaker
Project Location:	OXY - LEA CO., NM		

Sample ID: SP-214-00.0-V-P (H224801-33)

BTEX 8021B mg/kg **Analyzed By: JH**

Analyte	Result	Reporting Limit	Analyzed	Method Blank	BS	% Recovery	True Value QC	RPD	Qualifier
Benzene*	<0.050	0.050	10/15/2022	ND	2.29	114	2.00	0.283	
Toluene*	<0.050	0.050	10/15/2022	ND	2.18	109	2.00	0.370	
Ethylbenzene*	<0.050	0.050	10/15/2022	ND	2.10	105	2.00	0.355	
Total Xylenes*	<0.150	0.150	10/15/2022	ND	6.39	107	6.00	0.693	
Total BTEX	<0.300	0.300	10/15/2022	ND					

Surrogate: 4-Bromofluorobenzene (PID *91.8 %* *69.9-140*

Chloride, SM4500Cl-B mg/kg **Analyzed By: GM**

Analyte	Result	Reporting Limit	Analyzed	Method Blank	BS	% Recovery	True Value QC	RPD	Qualifier
Chloride	**32.0**	16.0	10/14/2022	ND	432	108	400	0.00	

TPH 8015M mg/kg **Analyzed By: MS**

Analyte	Result	Reporting Limit	Analyzed	Method Blank	BS	% Recovery	True Value QC	RPD	Qualifier
GRO C6-C10*	<10.0	10.0	10/14/2022	ND	220	110	200	0.973	
DRO >C10-C28*	<10.0	10.0	10/14/2022	ND	222	111	200	0.288	
EXT DRO >C28-C36	<10.0	10.0	10/14/2022	ND					

Surrogate: 1-Chlorooctane *90.9 %* *45.3-161*

Surrogate: 1-Chlorooctadecane *113 %* *46.3-178*

Cardinal Laboratories *=Accredited Analyte

PLEASE NOTE: Liability and Damages. Cardinal's liability and client's exclusive remedy for any claim arising, whether based in contract or tort, shall be limited to the amount paid by client for analyses. All claims, including those for negligence and any other cause whatsoever shall be deemed waived unless made in writing and received by Cardinal within thirty (30) days after completion of the applicable service. In no event shall Cardinal be liable for incidental or consequential damages, including, without limitation, business interruptions, loss of use, or loss of profits incurred by client, its subsidiaries, affiliates or successors arising out of or related to the performance of the services hereunder by Cardinal, regardless of whether such claim is based upon any of the above stated reasons or otherwise. Results relate only to the samples identified above. This report shall not be reproduced except in full with written approval of Cardinal Laboratories.

Celey D. Keene, Lab Director/Quality Manager

CARDINAL Laboratories

PHONE (575) 393-2326 ° 101 E. MARLAND ° HOBBS, NM 88240

Analytical Results For:

TRINITY OILFIELD SERVICES & RENTALS, LLC
DAN DUNKELBERG
P. O. BOX 2587
HOBBS NM, 88241
Fax To: NONE

Received:	10/12/2022	Sampling Date:	10/12/2022
Reported:	10/18/2022	Sampling Type:	Soil
Project Name:	DR. PI 17-8 DA #31H	Sampling Condition:	** (See Notes)
Project Number:	NOT GIVEN	Sample Received By:	Tamara Oldaker
Project Location:	OXY - LEA CO., NM		

Sample ID: SP-214-00.5-V-P (H224801-34)

BTEX 8021B mg/kg **Analyzed By: JH**

Analyte	Result	Reporting Limit	Analyzed	Method Blank	BS	% Recovery	True Value QC	RPD	Qualifier
Benzene*	<0.050	0.050	10/15/2022	ND	2.29	114	2.00	0.283	
Toluene*	<0.050	0.050	10/15/2022	ND	2.18	109	2.00	0.370	
Ethylbenzene*	<0.050	0.050	10/15/2022	ND	2.10	105	2.00	0.355	
Total Xylenes*	<0.150	0.150	10/15/2022	ND	6.39	107	6.00	0.693	
Total BTEX	<0.300	0.300	10/15/2022	ND					

Surrogate: 4-Bromofluorobenzene (PID *91.1 %* *69.9-140*

Chloride, SM4500Cl-B mg/kg **Analyzed By: GM**

Analyte	Result	Reporting Limit	Analyzed	Method Blank	BS	% Recovery	True Value QC	RPD	Qualifier
Chloride	**48.0**	16.0	10/14/2022	ND	432	108	400	0.00	

TPH 8015M mg/kg **Analyzed By: MS**

Analyte	Result	Reporting Limit	Analyzed	Method Blank	BS	% Recovery	True Value QC	RPD	Qualifier
GRO C6-C10*	<10.0	10.0	10/14/2022	ND	220	110	200	0.973	
DRO >C10-C28*	<10.0	10.0	10/14/2022	ND	222	111	200	0.288	
EXT DRO >C28-C36	<10.0	10.0	10/14/2022	ND					

Surrogate: 1-Chlorooctane *92.2 %* *45.3-161*

Surrogate: 1-Chlorooctadecane *114 %* *46.3-178*

Cardinal Laboratories *=Accredited Analyte

PLEASE NOTE: Liability and Damages. Cardinal's liability and client's exclusive remedy for any claim arising, whether based in contract or tort, shall be limited to the amount paid by client for analyses. All claims, including those for negligence and any other cause whatsoever shall be deemed waived unless made in writing and received by Cardinal within thirty (30) days after completion of the applicable service. In no event shall Cardinal be liable for incidental or consequential damages, including, without limitation, business interruptions, loss of use, or loss of profits incurred by client, its subsidiaries, affiliates or successors arising out of or related to the performance of the services hereunder by Cardinal, regardless of whether such claim is based upon any of the above stated reasons or otherwise. Results relate only to the samples identified above. This report shall not be reproduced except in full with written approval of Cardinal Laboratories.

Celey D. Keene, Lab Director/Quality Manager

CARDINAL Laboratories

PHONE (575) 393-2326 ° 101 E. MARLAND ° HOBBS, NM 88240

Analytical Results For:

TRINITY OILFIELD SERVICES & RENTALS, LLC
DAN DUNKELBERG
P. O. BOX 2587
HOBBS NM, 88241
Fax To: NONE

Received:	10/12/2022	Sampling Date:	10/12/2022
Reported:	10/18/2022	Sampling Type:	Soil
Project Name:	DR. PI 17-8 DA #31H	Sampling Condition:	** (See Notes)
Project Number:	NOT GIVEN	Sample Received By:	Tamara Oldaker
Project Location:	OXY - LEA CO., NM		

Sample ID: SP-215-00.0-V-P (H224801-35)

BTEX 8021B mg/kg **Analyzed By: JH**

Analyte	Result	Reporting Limit	Analyzed	Method Blank	BS	% Recovery	True Value QC	RPD	Qualifier
Benzene*	<0.050	0.050	10/15/2022	ND	2.29	114	2.00	0.283	
Toluene*	<0.050	0.050	10/15/2022	ND	2.18	109	2.00	0.370	
Ethylbenzene*	<0.050	0.050	10/15/2022	ND	2.10	105	2.00	0.355	
Total Xylenes*	<0.150	0.150	10/15/2022	ND	6.39	107	6.00	0.693	
Total BTEX	<0.300	0.300	10/15/2022	ND					

Surrogate: 4-Bromofluorobenzene (PID *92.0 %* *69.9-140*

Chloride, SM4500Cl-B mg/kg **Analyzed By: GM**

Analyte	Result	Reporting Limit	Analyzed	Method Blank	BS	% Recovery	True Value QC	RPD	Qualifier
Chloride	**64.0**	16.0	10/14/2022	ND	432	108	400	0.00	

TPH 8015M mg/kg **Analyzed By: MS**

Analyte	Result	Reporting Limit	Analyzed	Method Blank	BS	% Recovery	True Value QC	RPD	Qualifier
GRO C6-C10*	<10.0	10.0	10/14/2022	ND	220	110	200	0.973	
DRO >C10-C28*	<10.0	10.0	10/14/2022	ND	222	111	200	0.288	
EXT DRO >C28-C36	<10.0	10.0	10/14/2022	ND					

Surrogate: 1-Chlorooctane *88.9 %* *45.3-161*

Surrogate: 1-Chlorooctadecane *113 %* *46.3-178*

Cardinal Laboratories *=Accredited Analyte

PLEASE NOTE: Liability and Damages. Cardinal's liability and client's exclusive remedy for any claim arising, whether based in contract or tort, shall be limited to the amount paid by client for analyses. All claims, including those for negligence and any other cause whatsoever shall be deemed waived unless made in writing and received by Cardinal within thirty (30) days after completion of the applicable service. In no event shall Cardinal be liable for incidental or consequential damages, including, without limitation, business interruptions, loss of use, or loss of profits incurred by client, its subsidiaries, affiliates or successors arising out of or related to the performance of the services hereunder by Cardinal, regardless of whether such claim is based upon any of the above stated reasons or otherwise. Results relate only to the samples identified above. This report shall not be reproduced except in full with written approval of Cardinal Laboratories.

Celey D. Keene, Lab Director/Quality Manager

CARDINAL Laboratories

PHONE (575) 393-2326 ° 101 E. MARLAND ° HOBBS, NM 88240

Analytical Results For:

TRINITY OILFIELD SERVICES & RENTALS, LLC
DAN DUNKELBERG
P. O. BOX 2587
HOBBS NM, 88241
Fax To: NONE

Received:	10/12/2022	Sampling Date:	10/12/2022
Reported:	10/18/2022	Sampling Type:	Soil
Project Name:	DR. PI 17-8 DA #31H	Sampling Condition:	** (See Notes)
Project Number:	NOT GIVEN	Sample Received By:	Tamara Oldaker
Project Location:	OXY - LEA CO., NM		

Sample ID: SP-215-00.5-V-P (H224801-36)

BTEX 8021B mg/kg **Analyzed By: JH**

Analyte	Result	Reporting Limit	Analyzed	Method Blank	BS	% Recovery	True Value QC	RPD	Qualifier
Benzene*	<0.050	0.050	10/15/2022	ND	2.29	114	2.00	0.283	
Toluene*	<0.050	0.050	10/15/2022	ND	2.18	109	2.00	0.370	
Ethylbenzene*	<0.050	0.050	10/15/2022	ND	2.10	105	2.00	0.355	
Total Xylenes*	<0.150	0.150	10/15/2022	ND	6.39	107	6.00	0.693	
Total BTEX	<0.300	0.300	10/15/2022	ND					

Surrogate: 4-Bromofluorobenzene (PID *90.3 %* *69.9-140*

Chloride, SM4500Cl-B mg/kg **Analyzed By: GM**

Analyte	Result	Reporting Limit	Analyzed	Method Blank	BS	% Recovery	True Value QC	RPD	Qualifier
Chloride	**64.0**	16.0	10/14/2022	ND	432	108	400	0.00	

TPH 8015M mg/kg **Analyzed By: MS**

Analyte	Result	Reporting Limit	Analyzed	Method Blank	BS	% Recovery	True Value QC	RPD	Qualifier
GRO C6-C10*	<10.0	10.0	10/14/2022	ND	220	110	200	0.973	
DRO >C10-C28*	<10.0	10.0	10/14/2022	ND	222	111	200	0.288	
EXT DRO >C28-C36	<10.0	10.0	10/14/2022	ND					

Surrogate: 1-Chlorooctane *95.5 %* *45.3-161*

Surrogate: 1-Chlorooctadecane *118 %* *46.3-178*

Cardinal Laboratories *=Accredited Analyte

PLEASE NOTE: Liability and Damages. Cardinal's liability and client's exclusive remedy for any claim arising, whether based in contract or tort, shall be limited to the amount paid by client for analyses. All claims, including those for negligence and any other cause whatsoever shall be deemed waived unless made in writing and received by Cardinal within thirty (30) days after completion of the applicable service. In no event shall Cardinal be liable for incidental or consequential damages, including, without limitation, business interruptions, loss of use, or loss of profits incurred by client, its subsidiaries, affiliates or successors arising out of or related to the performance of the services hereunder by Cardinal, regardless of whether such claim is based upon any of the above stated reasons or otherwise. Results relate only to the samples identified above. This report shall not be reproduced except in full with written approval of Cardinal Laboratories.

Celey D. Keene, Lab Director/Quality Manager

CARDINAL Laboratories

PHONE (575) 393-2326 ° 101 E. MARLAND ° HOBBS, NM 88240

Analytical Results For:

TRINITY OILFIELD SERVICES & RENTALS, LLC
DAN DUNKELBERG
P. O. BOX 2587
HOBBS NM, 88241
Fax To: NONE

Received:	10/12/2022	Sampling Date:	10/12/2022
Reported:	10/18/2022	Sampling Type:	Soil
Project Name:	DR. PI 17-8 DA #31H	Sampling Condition:	** (See Notes)
Project Number:	NOT GIVEN	Sample Received By:	Tamara Oldaker
Project Location:	OXY - LEA CO., NM		

Sample ID: SP-216-00.0-V-P (H224801-37)

BTEX 8021B mg/kg **Analyzed By: JH**

Analyte	Result	Reporting Limit	Analyzed	Method Blank	BS	% Recovery	True Value QC	RPD	Qualifier
Benzene*	<0.050	0.050	10/15/2022	ND	2.29	114	2.00	0.283	
Toluene*	<0.050	0.050	10/15/2022	ND	2.18	109	2.00	0.370	
Ethylbenzene*	<0.050	0.050	10/15/2022	ND	2.10	105	2.00	0.355	
Total Xylenes*	<0.150	0.150	10/15/2022	ND	6.39	107	6.00	0.693	
Total BTEX	<0.300	0.300	10/15/2022	ND					

Surrogate: 4-Bromofluorobenzene (PID *91.9 %* *69.9-140*

Chloride, SM4500Cl-B mg/kg **Analyzed By: GM**

Analyte	Result	Reporting Limit	Analyzed	Method Blank	BS	% Recovery	True Value QC	RPD	Qualifier
Chloride	**32.0**	16.0	10/14/2022	ND	432	108	400	0.00	

TPH 8015M mg/kg **Analyzed By: MS**

Analyte	Result	Reporting Limit	Analyzed	Method Blank	BS	% Recovery	True Value QC	RPD	Qualifier
GRO C6-C10*	<10.0	10.0	10/13/2022	ND	216	108	200	6.88	
DRO >C10-C28*	**10.0**	10.0	10/13/2022	ND	217	109	200	19.3	
EXT DRO >C28-C36	<10.0	10.0	10/13/2022	ND					

Surrogate: 1-Chlorooctane *96.2 %* *45.3-161*

Surrogate: 1-Chlorooctadecane *114 %* *46.3-178*

Cardinal Laboratories *=Accredited Analyte

PLEASE NOTE: Liability and Damages. Cardinal's liability and client's exclusive remedy for any claim arising, whether based in contract or tort, shall be limited to the amount paid by client for analyses. All claims, including those for negligence and any other cause whatsoever shall be deemed waived unless made in writing and received by Cardinal within thirty (30) days after completion of the applicable service. In no event shall Cardinal be liable for incidental or consequential damages, including, without limitation, business interruptions, loss of use, or loss of profits incurred by client, its subsidiaries, affiliates or successors arising out of or related to the performance of the services hereunder by Cardinal, regardless of whether such claim is based upon any of the above stated reasons or otherwise. Results relate only to the samples identified above. This report shall not be reproduced except in full with written approval of Cardinal Laboratories.

Celey D. Keene, Lab Director/Quality Manager

CARDINAL Laboratories

PHONE (575) 393-2326 ° 101 E. MARLAND ° HOBBS, NM 88240

Analytical Results For:

TRINITY OILFIELD SERVICES & RENTALS, LLC
DAN DUNKELBERG
P. O. BOX 2587
HOBBS NM, 88241
Fax To: NONE

Received:	10/12/2022	Sampling Date:	10/12/2022
Reported:	10/18/2022	Sampling Type:	Soil
Project Name:	DR. PI 17-8 DA #31H	Sampling Condition:	** (See Notes)
Project Number:	NOT GIVEN	Sample Received By:	Tamara Oldaker
Project Location:	OXY - LEA CO., NM		

Sample ID: SP-216-00.5-V-P (H224801-38)

BTEX 8021B mg/kg **Analyzed By: JH**

Analyte	Result	Reporting Limit	Analyzed	Method Blank	BS	% Recovery	True Value QC	RPD	Qualifier
Benzene*	<0.050	0.050	10/15/2022	ND	2.29	114	2.00	0.283	
Toluene*	<0.050	0.050	10/15/2022	ND	2.18	109	2.00	0.370	
Ethylbenzene*	<0.050	0.050	10/15/2022	ND	2.10	105	2.00	0.355	
Total Xylenes*	<0.150	0.150	10/15/2022	ND	6.39	107	6.00	0.693	
Total BTEX	<0.300	0.300	10/15/2022	ND					

Surrogate: 4-Bromofluorobenzene (PID *90.7 %* *69.9-140*

Chloride, SM4500Cl-B mg/kg **Analyzed By: GM**

Analyte	Result	Reporting Limit	Analyzed	Method Blank	BS	% Recovery	True Value QC	RPD	Qualifier
Chloride	**48.0**	16.0	10/14/2022	ND	432	108	400	0.00	

TPH 8015M mg/kg **Analyzed By: MS**

Analyte	Result	Reporting Limit	Analyzed	Method Blank	BS	% Recovery	True Value QC	RPD	Qualifier
GRO C6-C10*	<10.0	10.0	10/13/2022	ND	216	108	200	6.88	
DRO >C10-C28*	<10.0	10.0	10/13/2022	ND	217	109	200	19.3	
EXT DRO >C28-C36	<10.0	10.0	10/13/2022	ND					

Surrogate: 1-Chlorooctane *93.3 %* *45.3-161*

Surrogate: 1-Chlorooctadecane *112 %* *46.3-178*

Cardinal Laboratories *=Accredited Analyte

PLEASE NOTE: Liability and Damages. Cardinal's liability and client's exclusive remedy for any claim arising, whether based in contract or tort, shall be limited to the amount paid by client for analyses. All claims, including those for negligence and any other cause whatsoever shall be deemed waived unless made in writing and received by Cardinal within thirty (30) days after completion of the applicable service. In no event shall Cardinal be liable for incidental or consequential damages, including, without limitation, business interruptions, loss of use, or loss of profits incurred by client, its subsidiaries, affiliates or successors arising out of or related to the performance of the services hereunder by Cardinal, regardless of whether such claim is based upon any of the above stated reasons or otherwise. Results relate only to the samples identified above. This report shall not be reproduced except in full with written approval of Cardinal Laboratories.

Celey D. Keene, Lab Director/Quality Manager

CARDINAL Laboratories

PHONE (575) 393-2326 ° 101 E. MARLAND ° HOBBS, NM 88240

Analytical Results For:

TRINITY OILFIELD SERVICES & RENTALS, LLC
DAN DUNKELBERG
P. O. BOX 2587
HOBBS NM, 88241
Fax To: NONE

Received:	10/12/2022	Sampling Date:	10/12/2022
Reported:	10/18/2022	Sampling Type:	Soil
Project Name:	DR. PI 17-8 DA #31H	Sampling Condition:	** (See Notes)
Project Number:	NOT GIVEN	Sample Received By:	Tamara Oldaker
Project Location:	OXY - LEA CO., NM		

Sample ID: SP-217-00.0-V-P (H224801-39)

BTEX 8021B mg/kg **Analyzed By: JH**

Analyte	Result	Reporting Limit	Analyzed	Method Blank	BS	% Recovery	True Value QC	RPD	Qualifier
Benzene*	<0.050	0.050	10/15/2022	ND	2.29	114	2.00	0.283	
Toluene*	<0.050	0.050	10/15/2022	ND	2.18	109	2.00	0.370	
Ethylbenzene*	<0.050	0.050	10/15/2022	ND	2.10	105	2.00	0.355	
Total Xylenes*	<0.150	0.150	10/15/2022	ND	6.39	107	6.00	0.693	
Total BTEX	<0.300	0.300	10/15/2022	ND					

Surrogate: 4-Bromofluorobenzene (PID *90.6 %* *69.9-140*

Chloride, SM4500Cl-B mg/kg **Analyzed By: GM**

Analyte	Result	Reporting Limit	Analyzed	Method Blank	BS	% Recovery	True Value QC	RPD	Qualifier
Chloride	**48.0**	16.0	10/14/2022	ND	432	108	400	0.00	

TPH 8015M mg/kg **Analyzed By: MS**

Analyte	Result	Reporting Limit	Analyzed	Method Blank	BS	% Recovery	True Value QC	RPD	Qualifier
GRO C6-C10*	<10.0	10.0	10/13/2022	ND	216	108	200	6.88	
DRO >C10-C28*	<10.0	10.0	10/13/2022	ND	217	109	200	19.3	
EXT DRO >C28-C36	<10.0	10.0	10/13/2022	ND					

Surrogate: 1-Chlorooctane *92.1 %* *45.3-161*

Surrogate: 1-Chlorooctadecane *112 %* *46.3-178*

Cardinal Laboratories *=Accredited Analyte

PLEASE NOTE: Liability and Damages. Cardinal's liability and client's exclusive remedy for any claim arising, whether based in contract or tort, shall be limited to the amount paid by client for analyses. All claims, including those for negligence and any other cause whatsoever shall be deemed waived unless made in writing and received by Cardinal within thirty (30) days after completion of the applicable service. In no event shall Cardinal be liable for incidental or consequential damages, including, without limitation, business interruptions, loss of use, or loss of profits incurred by client, its subsidiaries, affiliates or successors arising out of or related to the performance of the services hereunder by Cardinal, regardless of whether such claim is based upon any of the above stated reasons or otherwise. Results relate only to the samples identified above. This report shall not be reproduced except in full with written approval of Cardinal Laboratories.

Celey D. Keene, Lab Director/Quality Manager

CARDINAL Laboratories

PHONE (575) 393-2326 ° 101 E. MARLAND ° HOBBS, NM 88240

Analytical Results For:

TRINITY OILFIELD SERVICES & RENTALS, LLC
DAN DUNKELBERG
P. O. BOX 2587
HOBBS NM, 88241
Fax To: NONE

Received:	10/12/2022	Sampling Date:	10/12/2022
Reported:	10/18/2022	Sampling Type:	Soil
Project Name:	DR. PI 17-8 DA #31H	Sampling Condition:	** (See Notes)
Project Number:	NOT GIVEN	Sample Received By:	Tamara Oldaker
Project Location:	OXY - LEA CO., NM		

Sample ID: SP-217-00.5-V-P (H224801-40)

BTEX 8021B mg/kg **Analyzed By: JH**

Analyte	Result	Reporting Limit	Analyzed	Method Blank	BS	% Recovery	True Value QC	RPD	Qualifier
Benzene*	<0.050	0.050	10/15/2022	ND	2.29	114	2.00	0.283	
Toluene*	<0.050	0.050	10/15/2022	ND	2.18	109	2.00	0.370	
Ethylbenzene*	<0.050	0.050	10/15/2022	ND	2.10	105	2.00	0.355	
Total Xylenes*	<0.150	0.150	10/15/2022	ND	6.39	107	6.00	0.693	
Total BTEX	<0.300	0.300	10/15/2022	ND					

Surrogate: 4-Bromofluorobenzene (PID *91.1 %* *69.9-140*

Chloride, SM4500Cl-B mg/kg **Analyzed By: GM**

Analyte	Result	Reporting Limit	Analyzed	Method Blank	BS	% Recovery	True Value QC	RPD	Qualifier
Chloride	**32.0**	16.0	10/14/2022	ND	432	108	400	0.00	

TPH 8015M mg/kg **Analyzed By: MS**

Analyte	Result	Reporting Limit	Analyzed	Method Blank	BS	% Recovery	True Value QC	RPD	Qualifier
GRO C6-C10*	<10.0	10.0	10/13/2022	ND	216	108	200	6.88	
DRO >C10-C28*	<10.0	10.0	10/13/2022	ND	217	109	200	19.3	
EXT DRO >C28-C36	<10.0	10.0	10/13/2022	ND					

Surrogate: 1-Chlorooctane *94.5 %* *45.3-161*

Surrogate: 1-Chlorooctadecane *114 %* *46.3-178*

Cardinal Laboratories *=Accredited Analyte

PLEASE NOTE: Liability and Damages. Cardinal's liability and client's exclusive remedy for any claim arising, whether based in contract or tort, shall be limited to the amount paid by client for analyses. All claims, including those for negligence and any other cause whatsoever shall be deemed waived unless made in writing and received by Cardinal within thirty (30) days after completion of the applicable service. In no event shall Cardinal be liable for incidental or consequential damages, including, without limitation, business interruptions, loss of use, or loss of profits incurred by client, its subsidiaries, affiliates or successors arising out of or related to the performance of the services hereunder by Cardinal, regardless of whether such claim is based upon any of the above stated reasons or otherwise. Results relate only to the samples identified above. This report shall not be reproduced except in full with written approval of Cardinal Laboratories.

Celey D. Keene, Lab Director/Quality Manager

CARDINAL Laboratories

PHONE (575) 393-2326 ° 101 E. MARLAND ° HOBBS, NM 88240

Analytical Results For:

TRINITY OILFIELD SERVICES & RENTALS, LLC
DAN DUNKELBERG
P. O. BOX 2587
HOBBS NM, 88241
Fax To: NONE

Received:	10/12/2022	Sampling Date:	10/12/2022
Reported:	10/18/2022	Sampling Type:	Soil
Project Name:	DR. PI 17-8 DA #31H	Sampling Condition:	** (See Notes)
Project Number:	NOT GIVEN	Sample Received By:	Tamara Oldaker
Project Location:	OXY - LEA CO., NM		

Sample ID: SP-218-00.0-V-P (H224801-41)

BTEX 8021B mg/kg **Analyzed By: JH**

Analyte	Result	Reporting Limit	Analyzed	Method Blank	BS	% Recovery	True Value QC	RPD	Qualifier
Benzene*	<0.050	0.050	10/15/2022	ND	2.29	114	2.00	0.283	
Toluene*	<0.050	0.050	10/15/2022	ND	2.18	109	2.00	0.370	
Ethylbenzene*	<0.050	0.050	10/15/2022	ND	2.10	105	2.00	0.355	
Total Xylenes*	<0.150	0.150	10/15/2022	ND	6.39	107	6.00	0.693	
Total BTEX	<0.300	0.300	10/15/2022	ND					

Surrogate: 4-Bromofluorobenzene (PID *91.3 %* *69.9-140*

Chloride, SM4500Cl-B mg/kg **Analyzed By: GM**

Analyte	Result	Reporting Limit	Analyzed	Method Blank	BS	% Recovery	True Value QC	RPD	Qualifier
Chloride	**48.0**	16.0	10/14/2022	ND	432	108	400	0.00	

TPH 8015M mg/kg **Analyzed By: MS**

Analyte	Result	Reporting Limit	Analyzed	Method Blank	BS	% Recovery	True Value QC	RPD	Qualifier
GRO C6-C10*	<10.0	10.0	10/13/2022	ND	216	108	200	6.88	
DRO >C10-C28*	<10.0	10.0	10/13/2022	ND	217	109	200	19.3	
EXT DRO >C28-C36	<10.0	10.0	10/13/2022	ND					

Surrogate: 1-Chlorooctane *89.2 %* *45.3-161*

Surrogate: 1-Chlorooctadecane *107 %* *46.3-178*

Cardinal Laboratories *=Accredited Analyte

PLEASE NOTE: Liability and Damages. Cardinal's liability and client's exclusive remedy for any claim arising, whether based in contract or tort, shall be limited to the amount paid by client for analyses. All claims, including those for negligence and any other cause whatsoever shall be deemed waived unless made in writing and received by Cardinal within thirty (30) days after completion of the applicable service. In no event shall Cardinal be liable for incidental or consequential damages, including, without limitation, business interruptions, loss of use, or loss of profits incurred by client, its subsidiaries, affiliates or successors arising out of or related to the performance of the services hereunder by Cardinal, regardless of whether such claim is based upon any of the above stated reasons or otherwise. Results relate only to the samples identified above. This report shall not be reproduced except in full with written approval of Cardinal Laboratories.

Celey D. Keene, Lab Director/Quality Manager

CARDINAL Laboratories

PHONE (575) 393-2326 ° 101 E. MARLAND ° HOBBS, NM 88240

Analytical Results For:

TRINITY OILFIELD SERVICES & RENTALS, LLC
DAN DUNKELBERG
P. O. BOX 2587
HOBBS NM, 88241
Fax To: NONE

Received:	10/12/2022	Sampling Date:	10/12/2022
Reported:	10/18/2022	Sampling Type:	Soil
Project Name:	DR. PI 17-8 DA #31H	Sampling Condition:	** (See Notes)
Project Number:	NOT GIVEN	Sample Received By:	Tamara Oldaker
Project Location:	OXY - LEA CO., NM		

Sample ID: SP-218-00.5-V-P (H224801-42)

BTEX 8021B mg/kg **Analyzed By: JH**

Analyte	Result	Reporting Limit	Analyzed	Method Blank	BS	% Recovery	True Value QC	RPD	Qualifier
Benzene*	<0.050	0.050	10/15/2022	ND	2.29	114	2.00	0.283	
Toluene*	<0.050	0.050	10/15/2022	ND	2.18	109	2.00	0.370	
Ethylbenzene*	<0.050	0.050	10/15/2022	ND	2.10	105	2.00	0.355	
Total Xylenes*	<0.150	0.150	10/15/2022	ND	6.39	107	6.00	0.693	
Total BTEX	<0.300	0.300	10/15/2022	ND					

Surrogate: 4-Bromofluorobenzene (PID *91.4 %* *69.9-140*

Chloride, SM4500Cl-B mg/kg **Analyzed By: GM**

Analyte	Result	Reporting Limit	Analyzed	Method Blank	BS	% Recovery	True Value QC	RPD	Qualifier
Chloride	**32.0**	16.0	10/14/2022	ND	432	108	400	0.00	

TPH 8015M mg/kg **Analyzed By: MS**

Analyte	Result	Reporting Limit	Analyzed	Method Blank	BS	% Recovery	True Value QC	RPD	Qualifier
GRO C6-C10*	<10.0	10.0	10/13/2022	ND	216	108	200	6.88	
DRO >C10-C28*	<10.0	10.0	10/13/2022	ND	217	109	200	19.3	
EXT DRO >C28-C36	<10.0	10.0	10/13/2022	ND					

Surrogate: 1-Chlorooctane *87.1 %* *45.3-161*

Surrogate: 1-Chlorooctadecane *107 %* *46.3-178*

Cardinal Laboratories *=Accredited Analyte

PLEASE NOTE: Liability and Damages. Cardinal's liability and client's exclusive remedy for any claim arising, whether based in contract or tort, shall be limited to the amount paid by client for analyses. All claims, including those for negligence and any other cause whatsoever shall be deemed waived unless made in writing and received by Cardinal within thirty (30) days after completion of the applicable service. In no event shall Cardinal be liable for incidental or consequential damages, including, without limitation, business interruptions, loss of use, or loss of profits incurred by client, its subsidiaries, affiliates or successors arising out of or related to the performance of the services hereunder by Cardinal, regardless of whether such claim is based upon any of the above stated reasons or otherwise. Results relate only to the samples identified above. This report shall not be reproduced except in full with written approval of Cardinal Laboratories.

Celey D. Keene, Lab Director/Quality Manager

CARDINAL Laboratories

PHONE (575) 393-2326 ° 101 E. MARLAND ° HOBBS, NM 88240

Analytical Results For:

TRINITY OILFIELD SERVICES & RENTALS, LLC
DAN DUNKELBERG
P. O. BOX 2587
HOBBS NM, 88241
Fax To: NONE

Received:	10/12/2022	Sampling Date:	10/12/2022
Reported:	10/18/2022	Sampling Type:	Soil
Project Name:	DR. PI 17-8 DA #31H	Sampling Condition:	** (See Notes)
Project Number:	NOT GIVEN	Sample Received By:	Tamara Oldaker
Project Location:	OXY - LEA CO., NM		

Sample ID: SP-219-00.0-V-P (H224801-43)

BTEX 8021B mg/kg **Analyzed By: JH**

Analyte	Result	Reporting Limit	Analyzed	Method Blank	BS	% Recovery	True Value QC	RPD	Qualifier
Benzene*	<0.050	0.050	10/15/2022	ND	2.29	114	2.00	0.283	
Toluene*	<0.050	0.050	10/15/2022	ND	2.18	109	2.00	0.370	
Ethylbenzene*	<0.050	0.050	10/15/2022	ND	2.10	105	2.00	0.355	
Total Xylenes*	<0.150	0.150	10/15/2022	ND	6.39	107	6.00	0.693	
Total BTEX	<0.300	0.300	10/15/2022	ND					

Surrogate: 4-Bromofluorobenzene (PID *90.8 %* *69.9-140*

Chloride, SM4500Cl-B mg/kg **Analyzed By: GM**

Analyte	Result	Reporting Limit	Analyzed	Method Blank	BS	% Recovery	True Value QC	RPD	Qualifier
Chloride	**64.0**	16.0	10/14/2022	ND	432	108	400	0.00	

TPH 8015M mg/kg **Analyzed By: MS**

Analyte	Result	Reporting Limit	Analyzed	Method Blank	BS	% Recovery	True Value QC	RPD	Qualifier
GRO C6-C10*	<10.0	10.0	10/13/2022	ND	216	108	200	6.88	
DRO >C10-C28*	<10.0	10.0	10/13/2022	ND	217	109	200	19.3	
EXT DRO >C28-C36	<10.0	10.0	10/13/2022	ND					

Surrogate: 1-Chlorooctane *111 %* *45.3-161*

Surrogate: 1-Chlorooctadecane *138 %* *46.3-178*

Cardinal Laboratories *=Accredited Analyte

PLEASE NOTE: Liability and Damages. Cardinal's liability and client's exclusive remedy for any claim arising, whether based in contract or tort, shall be limited to the amount paid by client for analyses. All claims, including those for negligence and any other cause whatsoever shall be deemed waived unless made in writing and received by Cardinal within thirty (30) days after completion of the applicable service. In no event shall Cardinal be liable for incidental or consequential damages, including, without limitation, business interruptions, loss of use, or loss of profits incurred by client, its subsidiaries, affiliates or successors arising out of or related to the performance of the services hereunder by Cardinal, regardless of whether such claim is based upon any of the above stated reasons or otherwise. Results relate only to the samples identified above. This report shall not be reproduced except in full with written approval of Cardinal Laboratories.

Celey D. Keene, Lab Director/Quality Manager

CARDINAL Laboratories

PHONE (575) 393-2326 ° 101 E. MARLAND ° HOBBS, NM 88240

Analytical Results For:

TRINITY OILFIELD SERVICES & RENTALS, LLC
DAN DUNKELBERG
P. O. BOX 2587
HOBBS NM, 88241
Fax To: NONE

Received:	10/12/2022	Sampling Date:	10/12/2022
Reported:	10/18/2022	Sampling Type:	Soil
Project Name:	DR. PI 17-8 DA #31H	Sampling Condition:	** (See Notes)
Project Number:	NOT GIVEN	Sample Received By:	Tamara Oldaker
Project Location:	OXY - LEA CO., NM		

Sample ID: SP-219-00.5-V-P (H224801-44)

BTEX 8021B mg/kg **Analyzed By: JH**

Analyte	Result	Reporting Limit	Analyzed	Method Blank	BS	% Recovery	True Value QC	RPD	Qualifier
Benzene*	<0.050	0.050	10/15/2022	ND	2.29	114	2.00	0.283	
Toluene*	<0.050	0.050	10/15/2022	ND	2.18	109	2.00	0.370	
Ethylbenzene*	<0.050	0.050	10/15/2022	ND	2.10	105	2.00	0.355	
Total Xylenes*	<0.150	0.150	10/15/2022	ND	6.39	107	6.00	0.693	
Total BTEX	<0.300	0.300	10/15/2022	ND					

Surrogate: 4-Bromofluorobenzene (PID *90.1 %* *69.9-140*

Chloride, SM4500Cl-B mg/kg **Analyzed By: GM**

Analyte	Result	Reporting Limit	Analyzed	Method Blank	BS	% Recovery	True Value QC	RPD	Qualifier
Chloride	**32.0**	16.0	10/14/2022	ND	432	108	400	0.00	

TPH 8015M mg/kg **Analyzed By: MS**

Analyte	Result	Reporting Limit	Analyzed	Method Blank	BS	% Recovery	True Value QC	RPD	Qualifier
GRO C6-C10*	<10.0	10.0	10/13/2022	ND	216	108	200	6.88	
DRO >C10-C28*	<10.0	10.0	10/13/2022	ND	217	109	200	19.3	
EXT DRO >C28-C36	<10.0	10.0	10/13/2022	ND					

Surrogate: 1-Chlorooctane *107 %* *45.3-161*

Surrogate: 1-Chlorooctadecane *130 %* *46.3-178*

Cardinal Laboratories *=Accredited Analyte

PLEASE NOTE: Liability and Damages. Cardinal's liability and client's exclusive remedy for any claim arising, whether based in contract or tort, shall be limited to the amount paid by client for analyses. All claims, including those for negligence and any other cause whatsoever shall be deemed waived unless made in writing and received by Cardinal within thirty (30) days after completion of the applicable service. In no event shall Cardinal be liable for incidental or consequential damages, including, without limitation, business interruptions, loss of use, or loss of profits incurred by client, its subsidiaries, affiliates or successors arising out of or related to the performance of the services hereunder by Cardinal, regardless of whether such claim is based upon any of the above stated reasons or otherwise. Results relate only to the samples identified above. This report shall not be reproduced except in full with written approval of Cardinal Laboratories.

Celey D. Keene, Lab Director/Quality Manager

CARDINAL Laboratories

PHONE (575) 393-2326 ° 101 E. MARLAND ° HOBBS, NM 88240

Analytical Results For:

TRINITY OILFIELD SERVICES & RENTALS, LLC
DAN DUNKELBERG
P. O. BOX 2587
HOBBS NM, 88241
Fax To: NONE

Received:	10/12/2022	Sampling Date:	10/12/2022
Reported:	10/18/2022	Sampling Type:	Soil
Project Name:	DR. PI 17-8 DA #31H	Sampling Condition:	** (See Notes)
Project Number:	NOT GIVEN	Sample Received By:	Tamara Oldaker
Project Location:	OXY - LEA CO., NM		

Sample ID: SP-220-00.0-V-P (H224801-45)

BTEX 8021B mg/kg **Analyzed By: JH**

Analyte	Result	Reporting Limit	Analyzed	Method Blank	BS	% Recovery	True Value QC	RPD	Qualifier
Benzene*	<0.050	0.050	10/15/2022	ND	2.29	114	2.00	0.283	
Toluene*	<0.050	0.050	10/15/2022	ND	2.18	109	2.00	0.370	
Ethylbenzene*	<0.050	0.050	10/15/2022	ND	2.10	105	2.00	0.355	
Total Xylenes*	<0.150	0.150	10/15/2022	ND	6.39	107	6.00	0.693	
Total BTEX	<0.300	0.300	10/15/2022	ND					

Surrogate: 4-Bromofluorobenzene (PID *91.0 %* *69.9-140*

Chloride, SM4500Cl-B mg/kg **Analyzed By: GM**

Analyte	Result	Reporting Limit	Analyzed	Method Blank	BS	% Recovery	True Value QC	RPD	Qualifier
Chloride	**160**	16.0	10/14/2022	ND	432	108	400	0.00	

TPH 8015M mg/kg **Analyzed By: MS**

Analyte	Result	Reporting Limit	Analyzed	Method Blank	BS	% Recovery	True Value QC	RPD	Qualifier
GRO C6-C10*	<10.0	10.0	10/13/2022	ND	216	108	200	6.88	
DRO >C10-C28*	<10.0	10.0	10/13/2022	ND	217	109	200	19.3	
EXT DRO >C28-C36	<10.0	10.0	10/13/2022	ND					

Surrogate: 1-Chlorooctane *93.1 %* *45.3-161*

Surrogate: 1-Chlorooctadecane *113 %* *46.3-178*

Cardinal Laboratories *=Accredited Analyte

PLEASE NOTE: Liability and Damages. Cardinal's liability and client's exclusive remedy for any claim arising, whether based in contract or tort, shall be limited to the amount paid by client for analyses. All claims, including those for negligence and any other cause whatsoever shall be deemed waived unless made in writing and received by Cardinal within thirty (30) days after completion of the applicable service. In no event shall Cardinal be liable for incidental or consequential damages, including, without limitation, business interruptions, loss of use, or loss of profits incurred by client, its subsidiaries, affiliates or successors arising out of or related to the performance of the services hereunder by Cardinal, regardless of whether such claim is based upon any of the above stated reasons or otherwise. Results relate only to the samples identified above. This report shall not be reproduced except in full with written approval of Cardinal Laboratories.

Celey D. Keene, Lab Director/Quality Manager

CARDINAL Laboratories

PHONE (575) 393-2326 ° 101 E. MARLAND ° HOBBS, NM 88240

Analytical Results For:

TRINITY OILFIELD SERVICES & RENTALS, LLC
DAN DUNKELBERG
P. O. BOX 2587
HOBBS NM, 88241
Fax To: NONE

Received:	10/12/2022	Sampling Date:	10/12/2022
Reported:	10/18/2022	Sampling Type:	Soil
Project Name:	DR. PI 17-8 DA #31H	Sampling Condition:	** (See Notes)
Project Number:	NOT GIVEN	Sample Received By:	Tamara Oldaker
Project Location:	OXY - LEA CO., NM		

Sample ID: SP-220-00.5-V-P (H224801-46)

BTEX 8021B mg/kg **Analyzed By: JH**

Analyte	Result	Reporting Limit	Analyzed	Method Blank	BS	% Recovery	True Value QC	RPD	Qualifier
Benzene*	<0.050	0.050	10/15/2022	ND	2.29	114	2.00	0.283	
Toluene*	<0.050	0.050	10/15/2022	ND	2.18	109	2.00	0.370	
Ethylbenzene*	<0.050	0.050	10/15/2022	ND	2.10	105	2.00	0.355	
Total Xylenes*	<0.150	0.150	10/15/2022	ND	6.39	107	6.00	0.693	
Total BTEX	<0.300	0.300	10/15/2022	ND					

Surrogate: 4-Bromofluorobenzene (PID *91.6 %* *69.9-140*

Chloride, SM4500Cl-B mg/kg **Analyzed By: GM**

Analyte	Result	Reporting Limit	Analyzed	Method Blank	BS	% Recovery	True Value QC	RPD	Qualifier
Chloride	**48.0**	16.0	10/14/2022	ND	432	108	400	0.00	

TPH 8015M mg/kg **Analyzed By: MS**

Analyte	Result	Reporting Limit	Analyzed	Method Blank	BS	% Recovery	True Value QC	RPD	Qualifier
GRO C6-C10*	<10.0	10.0	10/13/2022	ND	216	108	200	6.88	
DRO >C10-C28*	<10.0	10.0	10/13/2022	ND	217	109	200	19.3	
EXT DRO >C28-C36	<10.0	10.0	10/13/2022	ND					

Surrogate: 1-Chlorooctane *100 %* *45.3-161*

Surrogate: 1-Chlorooctadecane *125 %* *46.3-178*

Cardinal Laboratories *=Accredited Analyte

PLEASE NOTE: Liability and Damages. Cardinal's liability and client's exclusive remedy for any claim arising, whether based in contract or tort, shall be limited to the amount paid by client for analyses. All claims, including those for negligence and any other cause whatsoever shall be deemed waived unless made in writing and received by Cardinal within thirty (30) days after completion of the applicable service. In no event shall Cardinal be liable for incidental or consequential damages, including, without limitation, business interruptions, loss of use, or loss of profits incurred by client, its subsidiaries, affiliates or successors arising out of or related to the performance of the services hereunder by Cardinal, regardless of whether such claim is based upon any of the above stated reasons or otherwise. Results relate only to the samples identified above. This report shall not be reproduced except in full with written approval of Cardinal Laboratories.

Celey D. Keene, Lab Director/Quality Manager

CARDINAL Laboratories

PHONE (575) 393-2326 ° 101 E. MARLAND ° HOBBS, NM 88240

Analytical Results For:

TRINITY OILFIELD SERVICES & RENTALS, LLC
DAN DUNKELBERG
P. O. BOX 2587
HOBBS NM, 88241
Fax To: NONE

Received:	10/12/2022	Sampling Date:	10/12/2022
Reported:	10/18/2022	Sampling Type:	Soil
Project Name:	DR. PI 17-8 DA #31H	Sampling Condition:	** (See Notes)
Project Number:	NOT GIVEN	Sample Received By:	Tamara Oldaker
Project Location:	OXY - LEA CO., NM		

Sample ID: SP-221-00.0-V-P (H224801-47)

BTEX 8021B mg/kg **Analyzed By: JH**

Analyte	Result	Reporting Limit	Analyzed	Method Blank	BS	% Recovery	True Value QC	RPD	Qualifier
Benzene*	<0.050	0.050	10/15/2022	ND	2.13	106	2.00	3.07	
Toluene*	<0.050	0.050	10/15/2022	ND	2.03	102	2.00	2.93	
Ethylbenzene*	<0.050	0.050	10/15/2022	ND	2.00	99.9	2.00	2.81	
Total Xylenes*	<0.150	0.150	10/15/2022	ND	6.02	100	6.00	3.28	
Total BTEX	<0.300	0.300	10/15/2022	ND					

Surrogate: 4-Bromofluorobenzene (PID *91.9 %* *69.9-140*

Chloride, SM4500Cl-B mg/kg **Analyzed By: GM**

Analyte	Result	Reporting Limit	Analyzed	Method Blank	BS	% Recovery	True Value QC	RPD	Qualifier
Chloride	**80.0**	16.0	10/14/2022	ND	432	108	400	0.00	

TPH 8015M mg/kg **Analyzed By: MS**

Analyte	Result	Reporting Limit	Analyzed	Method Blank	BS	% Recovery	True Value QC	RPD	Qualifier
GRO C6-C10*	<10.0	10.0	10/13/2022	ND	216	108	200	6.88	
DRO >C10-C28*	<10.0	10.0	10/13/2022	ND	217	109	200	19.3	
EXT DRO >C28-C36	<10.0	10.0	10/13/2022	ND					

Surrogate: 1-Chlorooctane *99.8 %* *45.3-161*

Surrogate: 1-Chlorooctadecane *123 %* *46.3-178*

Cardinal Laboratories *=Accredited Analyte

PLEASE NOTE: Liability and Damages. Cardinal's liability and client's exclusive remedy for any claim arising, whether based in contract or tort, shall be limited to the amount paid by client for analyses. All claims, including those for negligence and any other cause whatsoever shall be deemed waived unless made in writing and received by Cardinal within thirty (30) days after completion of the applicable service. In no event shall Cardinal be liable for incidental or consequential damages, including, without limitation, business interruptions, loss of use, or loss of profits incurred by client, its subsidiaries, affiliates or successors arising out of or related to the performance of the services hereunder by Cardinal, regardless of whether such claim is based upon any of the above stated reasons or otherwise. Results relate only to the samples identified above. This report shall not be reproduced except in full with written approval of Cardinal Laboratories.

Celey D. Keene, Lab Director/Quality Manager

CARDINAL Laboratories

PHONE (575) 393-2326 ° 101 E. MARLAND ° HOBBS, NM 88240

Analytical Results For:

TRINITY OILFIELD SERVICES & RENTALS, LLC
DAN DUNKELBERG
P. O. BOX 2587
HOBBS NM, 88241
Fax To: NONE

Received:	10/12/2022	Sampling Date:	10/12/2022
Reported:	10/18/2022	Sampling Type:	Soil
Project Name:	DR. PI 17-8 DA #31H	Sampling Condition:	** (See Notes)
Project Number:	NOT GIVEN	Sample Received By:	Tamara Oldaker
Project Location:	OXY - LEA CO., NM		

Sample ID: SP-221-00.5-V-P (H224801-48)

BTEX 8021B mg/kg **Analyzed By: JH**

Analyte	Result	Reporting Limit	Analyzed	Method Blank	BS	% Recovery	True Value QC	RPD	Qualifier
Benzene*	<0.050	0.050	10/15/2022	ND	2.13	106	2.00	3.07	
Toluene*	<0.050	0.050	10/15/2022	ND	2.03	102	2.00	2.93	
Ethylbenzene*	<0.050	0.050	10/15/2022	ND	2.00	99.9	2.00	2.81	
Total Xylenes*	<0.150	0.150	10/15/2022	ND	6.02	100	6.00	3.28	
Total BTEX	<0.300	0.300	10/15/2022	ND					

Surrogate: 4-Bromofluorobenzene (PID *90.6 %* *69.9-140*

Chloride, SM4500Cl-B mg/kg **Analyzed By: GM**

Analyte	Result	Reporting Limit	Analyzed	Method Blank	BS	% Recovery	True Value QC	RPD	Qualifier
Chloride	<16.0	16.0	10/14/2022	ND	432	108	400	0.00	

TPH 8015M mg/kg **Analyzed By: MS**

Analyte	Result	Reporting Limit	Analyzed	Method Blank	BS	% Recovery	True Value QC	RPD	Qualifier
GRO C6-C10*	<10.0	10.0	10/13/2022	ND	216	108	200	6.88	
DRO >C10-C28*	<10.0	10.0	10/13/2022	ND	217	109	200	19.3	
EXT DRO >C28-C36	<10.0	10.0	10/13/2022	ND					

Surrogate: 1-Chlorooctane *102 %* *45.3-161*

Surrogate: 1-Chlorooctadecane *124 %* *46.3-178*

Cardinal Laboratories *=Accredited Analyte

PLEASE NOTE: Liability and Damages. Cardinal's liability and client's exclusive remedy for any claim arising, whether based in contract or tort, shall be limited to the amount paid by client for analyses. All claims, including those for negligence and any other cause whatsoever shall be deemed waived unless made in writing and received by Cardinal within thirty (30) days after completion of the applicable service. In no event shall Cardinal be liable for incidental or consequential damages, including, without limitation, business interruptions, loss of use, or loss of profits incurred by client, its subsidiaries, affiliates or successors arising out of or related to the performance of the services hereunder by Cardinal, regardless of whether such claim is based upon any of the above stated reasons or otherwise. Results relate only to the samples identified above. This report shall not be reproduced except in full with written approval of Cardinal Laboratories.

Celey D. Keene, Lab Director/Quality Manager

CARDINAL Laboratories

PHONE (575) 393-2326 ° 101 E. MARLAND ° HOBBS, NM 88240

Analytical Results For:

TRINITY OILFIELD SERVICES & RENTALS, LLC
DAN DUNKELBERG
P. O. BOX 2587
HOBBS NM, 88241
Fax To: NONE

Received:	10/12/2022	Sampling Date:	10/12/2022
Reported:	10/18/2022	Sampling Type:	Soil
Project Name:	DR. PI 17-8 DA #31H	Sampling Condition:	** (See Notes)
Project Number:	NOT GIVEN	Sample Received By:	Tamara Oldaker
Project Location:	OXY - LEA CO., NM		

Sample ID: SP-222-00.0-V-P (H224801-49)

BTEX 8021B mg/kg **Analyzed By: JH**

Analyte	Result	Reporting Limit	Analyzed	Method Blank	BS	% Recovery	True Value QC	RPD	Qualifier
Benzene*	<0.050	0.050	10/15/2022	ND	2.13	106	2.00	3.07	
Toluene*	<0.050	0.050	10/15/2022	ND	2.03	102	2.00	2.93	
Ethylbenzene*	<0.050	0.050	10/15/2022	ND	2.00	99.9	2.00	2.81	
Total Xylenes*	<0.150	0.150	10/15/2022	ND	6.02	100	6.00	3.28	
Total BTEX	<0.300	0.300	10/15/2022	ND					

Surrogate: 4-Bromofluorobenzene (PID *88.9 %* *69.9-140*

Chloride, SM4500Cl-B mg/kg **Analyzed By: GM**

Analyte	Result	Reporting Limit	Analyzed	Method Blank	BS	% Recovery	True Value QC	RPD	Qualifier
Chloride	**144**	16.0	10/14/2022	ND	432	108	400	0.00	

TPH 8015M mg/kg **Analyzed By: MS**

Analyte	Result	Reporting Limit	Analyzed	Method Blank	BS	% Recovery	True Value QC	RPD	Qualifier
GRO C6-C10*	<10.0	10.0	10/13/2022	ND	216	108	200	6.88	
DRO >C10-C28*	<10.0	10.0	10/13/2022	ND	217	109	200	19.3	
EXT DRO >C28-C36	<10.0	10.0	10/13/2022	ND					

Surrogate: 1-Chlorooctane *104 %* *45.3-161*

Surrogate: 1-Chlorooctadecane *128 %* *46.3-178*

Cardinal Laboratories *=Accredited Analyte

PLEASE NOTE: Liability and Damages. Cardinal's liability and client's exclusive remedy for any claim arising, whether based in contract or tort, shall be limited to the amount paid by client for analyses. All claims, including those for negligence and any other cause whatsoever shall be deemed waived unless made in writing and received by Cardinal within thirty (30) days after completion of the applicable service. In no event shall Cardinal be liable for incidental or consequential damages, including, without limitation, business interruptions, loss of use, or loss of profits incurred by client, its subsidiaries, affiliates or successors arising out of or related to the performance of the services hereunder by Cardinal, regardless of whether such claim is based upon any of the above stated reasons or otherwise. Results relate only to the samples identified above. This report shall not be reproduced except in full with written approval of Cardinal Laboratories.

Celey D. Keene, Lab Director/Quality Manager

CARDINAL Laboratories

PHONE (575) 393-2326 ° 101 E. MARLAND ° HOBBS, NM 88240

Analytical Results For:

TRINITY OILFIELD SERVICES & RENTALS, LLC
DAN DUNKELBERG
P. O. BOX 2587
HOBBS NM, 88241
Fax To: NONE

Received:	10/12/2022	Sampling Date:	10/12/2022
Reported:	10/18/2022	Sampling Type:	Soil
Project Name:	DR. PI 17-8 DA #31H	Sampling Condition:	** (See Notes)
Project Number:	NOT GIVEN	Sample Received By:	Tamara Oldaker
Project Location:	OXY - LEA CO., NM		

Sample ID: SP-222-00.5-V-P (H224801-50)

BTEX 8021B mg/kg **Analyzed By: JH**

Analyte	Result	Reporting Limit	Analyzed	Method Blank	BS	% Recovery	True Value QC	RPD	Qualifier
Benzene*	<0.050	0.050	10/15/2022	ND	2.13	106	2.00	3.07	
Toluene*	<0.050	0.050	10/15/2022	ND	2.03	102	2.00	2.93	
Ethylbenzene*	<0.050	0.050	10/15/2022	ND	2.00	99.9	2.00	2.81	
Total Xylenes*	<0.150	0.150	10/15/2022	ND	6.02	100	6.00	3.28	
Total BTEX	<0.300	0.300	10/15/2022	ND					

Surrogate: 4-Bromofluorobenzene (PID *92.0 %* *69.9-140*

Chloride, SM4500Cl-B mg/kg **Analyzed By: GM**

Analyte	Result	Reporting Limit	Analyzed	Method Blank	BS	% Recovery	True Value QC	RPD	Qualifier
Chloride	**32.0**	16.0	10/14/2022	ND	432	108	400	0.00	

TPH 8015M mg/kg **Analyzed By: MS**

Analyte	Result	Reporting Limit	Analyzed	Method Blank	BS	% Recovery	True Value QC	RPD	Qualifier
GRO C6-C10*	<10.0	10.0	10/13/2022	ND	216	108	200	6.88	
DRO >C10-C28*	<10.0	10.0	10/13/2022	ND	217	109	200	19.3	
EXT DRO >C28-C36	<10.0	10.0	10/13/2022	ND					

Surrogate: 1-Chlorooctane *104 %* *45.3-161*

Surrogate: 1-Chlorooctadecane *125 %* *46.3-178*

Cardinal Laboratories *=Accredited Analyte

PLEASE NOTE: Liability and Damages. Cardinal's liability and client's exclusive remedy for any claim arising, whether based in contract or tort, shall be limited to the amount paid by client for analyses. All claims, including those for negligence and any other cause whatsoever shall be deemed waived unless made in writing and received by Cardinal within thirty (30) days after completion of the applicable service. In no event shall Cardinal be liable for incidental or consequential damages, including, without limitation, business interruptions, loss of use, or loss of profits incurred by client, its subsidiaries, affiliates or successors arising out of or related to the performance of the services hereunder by Cardinal, regardless of whether such claim is based upon any of the above stated reasons or otherwise. Results relate only to the samples identified above. This report shall not be reproduced except in full with written approval of Cardinal Laboratories.

Celey D. Keene, Lab Director/Quality Manager

CARDINAL Laboratories

PHONE (575) 393-2326 ° 101 E. MARLAND ° HOBBS, NM 88240

Analytical Results For:

TRINITY OILFIELD SERVICES & RENTALS, LLC
DAN DUNKELBERG
P. O. BOX 2587
HOBBS NM, 88241
Fax To: NONE

Received:	10/12/2022	Sampling Date:	10/12/2022
Reported:	10/18/2022	Sampling Type:	Soil
Project Name:	DR. PI 17-8 DA #31H	Sampling Condition:	** (See Notes)
Project Number:	NOT GIVEN	Sample Received By:	Tamara Oldaker
Project Location:	OXY - LEA CO., NM		

Sample ID: SP-223-00.0-V-P (H224801-51)

BTEX 8021B mg/kg **Analyzed By: JH**

Analyte	Result	Reporting Limit	Analyzed	Method Blank	BS	% Recovery	True Value QC	RPD	Qualifier
Benzene*	<0.050	0.050	10/15/2022	ND	2.13	106	2.00	3.07	
Toluene*	<0.050	0.050	10/15/2022	ND	2.03	102	2.00	2.93	
Ethylbenzene*	<0.050	0.050	10/15/2022	ND	2.00	99.9	2.00	2.81	
Total Xylenes*	<0.150	0.150	10/15/2022	ND	6.02	100	6.00	3.28	
Total BTEX	<0.300	0.300	10/15/2022	ND					

Surrogate: 4-Bromofluorobenzene (PID *92.0 %* *69.9-140*

Chloride, SM4500Cl-B mg/kg **Analyzed By: GM**

Analyte	Result	Reporting Limit	Analyzed	Method Blank	BS	% Recovery	True Value QC	RPD	Qualifier
Chloride	**240**	16.0	10/14/2022	ND	432	108	400	0.00	

TPH 8015M mg/kg **Analyzed By: MS**

Analyte	Result	Reporting Limit	Analyzed	Method Blank	BS	% Recovery	True Value QC	RPD	Qualifier
GRO C6-C10*	<10.0	10.0	10/13/2022	ND	216	108	200	6.88	
DRO >C10-C28*	**14.0**	10.0	10/13/2022	ND	217	109	200	19.3	
EXT DRO >C28-C36	<10.0	10.0	10/13/2022	ND					

Surrogate: 1-Chlorooctane *98.6 %* *45.3-161*

Surrogate: 1-Chlorooctadecane *123 %* *46.3-178*

Cardinal Laboratories *=Accredited Analyte

PLEASE NOTE: Liability and Damages. Cardinal's liability and client's exclusive remedy for any claim arising, whether based in contract or tort, shall be limited to the amount paid by client for analyses. All claims, including those for negligence and any other cause whatsoever shall be deemed waived unless made in writing and received by Cardinal within thirty (30) days after completion of the applicable service. In no event shall Cardinal be liable for incidental or consequential damages, including, without limitation, business interruptions, loss of use, or loss of profits incurred by client, its subsidiaries, affiliates or successors arising out of or related to the performance of the services hereunder by Cardinal, regardless of whether such claim is based upon any of the above stated reasons or otherwise. Results relate only to the samples identified above. This report shall not be reproduced except in full with written approval of Cardinal Laboratories.

Celey D. Keene, Lab Director/Quality Manager

CARDINAL Laboratories

PHONE (575) 393-2326 ° 101 E. MARLAND ° HOBBS, NM 88240

Analytical Results For:

TRINITY OILFIELD SERVICES & RENTALS, LLC
DAN DUNKELBERG
P. O. BOX 2587
HOBBS NM, 88241
Fax To: NONE

Received:	10/12/2022	Sampling Date:	10/12/2022
Reported:	10/18/2022	Sampling Type:	Soil
Project Name:	DR. PI 17-8 DA #31H	Sampling Condition:	** (See Notes)
Project Number:	NOT GIVEN	Sample Received By:	Tamara Oldaker
Project Location:	OXY - LEA CO., NM		

Sample ID: SP-223-00.5-V-P (H224801-52)

BTEX 8021B mg/kg **Analyzed By: JH**

Analyte	Result	Reporting Limit	Analyzed	Method Blank	BS	% Recovery	True Value QC	RPD	Qualifier
Benzene*	<0.050	0.050	10/15/2022	ND	2.13	106	2.00	3.07	
Toluene*	<0.050	0.050	10/15/2022	ND	2.03	102	2.00	2.93	
Ethylbenzene*	<0.050	0.050	10/15/2022	ND	2.00	99.9	2.00	2.81	
Total Xylenes*	<0.150	0.150	10/15/2022	ND	6.02	100	6.00	3.28	
Total BTEX	<0.300	0.300	10/15/2022	ND					

Surrogate: 4-Bromofluorobenzene (PID *91.9 %* *69.9-140*

Chloride, SM4500Cl-B mg/kg **Analyzed By: GM**

Analyte	Result	Reporting Limit	Analyzed	Method Blank	BS	% Recovery	True Value QC	RPD	Qualifier
Chloride	**32.0**	16.0	10/14/2022	ND	416	104	400	3.77	

TPH 8015M mg/kg **Analyzed By: MS**

Analyte	Result	Reporting Limit	Analyzed	Method Blank	BS	% Recovery	True Value QC	RPD	Qualifier
GRO C6-C10*	<10.0	10.0	10/13/2022	ND	216	108	200	6.88	
DRO >C10-C28*	<10.0	10.0	10/13/2022	ND	217	109	200	19.3	
EXT DRO >C28-C36	<10.0	10.0	10/13/2022	ND					

Surrogate: 1-Chlorooctane *97.2 %* *45.3-161*

Surrogate: 1-Chlorooctadecane *120 %* *46.3-178*

Cardinal Laboratories *=Accredited Analyte

PLEASE NOTE: Liability and Damages. Cardinal's liability and client's exclusive remedy for any claim arising, whether based in contract or tort, shall be limited to the amount paid by client for analyses. All claims, including those for negligence and any other cause whatsoever shall be deemed waived unless made in writing and received by Cardinal within thirty (30) days after completion of the applicable service. In no event shall Cardinal be liable for incidental or consequential damages, including, without limitation, business interruptions, loss of use, or loss of profits incurred by client, its subsidiaries, affiliates or successors arising out of or related to the performance of the services hereunder by Cardinal, regardless of whether such claim is based upon any of the above stated reasons or otherwise. Results relate only to the samples identified above. This report shall not be reproduced except in full with written approval of Cardinal Laboratories.

Celey D. Keene, Lab Director/Quality Manager

CARDINAL Laboratories

PHONE (575) 393-2326 ° 101 E. MARLAND ° HOBBS, NM 88240

Analytical Results For:

TRINITY OILFIELD SERVICES & RENTALS, LLC
DAN DUNKELBERG
P. O. BOX 2587
HOBBS NM, 88241
Fax To: NONE

Received:	10/12/2022	Sampling Date:	10/12/2022
Reported:	10/18/2022	Sampling Type:	Soil
Project Name:	DR. PI 17-8 DA #31H	Sampling Condition:	** (See Notes)
Project Number:	NOT GIVEN	Sample Received By:	Tamara Oldaker
Project Location:	OXY - LEA CO., NM		

Sample ID: SP-224-00.0-V-P (H224801-53)

BTEX 8021B mg/kg **Analyzed By: JH**

Analyte	Result	Reporting Limit	Analyzed	Method Blank	BS	% Recovery	True Value QC	RPD	Qualifier
Benzene*	<0.050	0.050	10/15/2022	ND	2.13	106	2.00	3.07	
Toluene*	<0.050	0.050	10/15/2022	ND	2.03	102	2.00	2.93	
Ethylbenzene*	<0.050	0.050	10/15/2022	ND	2.00	99.9	2.00	2.81	
Total Xylenes*	<0.150	0.150	10/15/2022	ND	6.02	100	6.00	3.28	
Total BTEX	<0.300	0.300	10/15/2022	ND					

Surrogate: 4-Bromofluorobenzene (PID *90.9 %* *69.9-140*

Chloride, SM4500Cl-B mg/kg **Analyzed By: GM**

Analyte	Result	Reporting Limit	Analyzed	Method Blank	BS	% Recovery	True Value QC	RPD	Qualifier
Chloride	**320**	16.0	10/14/2022	ND	416	104	400	3.77	

TPH 8015M mg/kg **Analyzed By: MS**

Analyte	Result	Reporting Limit	Analyzed	Method Blank	BS	% Recovery	True Value QC	RPD	Qualifier
GRO C6-C10*	<10.0	10.0	10/13/2022	ND	216	108	200	6.88	
DRO >C10-C28*	**93.7**	10.0	10/13/2022	ND	217	109	200	19.3	
EXT DRO >C28-C36	**36.8**	10.0	10/13/2022	ND					

Surrogate: 1-Chlorooctane *99.3 %* *45.3-161*

Surrogate: 1-Chlorooctadecane *127 %* *46.3-178*

Cardinal Laboratories *=Accredited Analyte

PLEASE NOTE: Liability and Damages. Cardinal's liability and client's exclusive remedy for any claim arising, whether based in contract or tort, shall be limited to the amount paid by client for analyses. All claims, including those for negligence and any other cause whatsoever shall be deemed waived unless made in writing and received by Cardinal within thirty (30) days after completion of the applicable service. In no event shall Cardinal be liable for incidental or consequential damages, including, without limitation, business interruptions, loss of use, or loss of profits incurred by client, its subsidiaries, affiliates or successors arising out of or related to the performance of the services hereunder by Cardinal, regardless of whether such claim is based upon any of the above stated reasons or otherwise. Results relate only to the samples identified above. This report shall not be reproduced except in full with written approval of Cardinal Laboratories.

Celey D. Keene, Lab Director/Quality Manager

CARDINAL Laboratories

PHONE (575) 393-2326 ° 101 E. MARLAND ° HOBBS, NM 88240

Analytical Results For:

TRINITY OILFIELD SERVICES & RENTALS, LLC
DAN DUNKELBERG
P. O. BOX 2587
HOBBS NM, 88241
Fax To: NONE

Received:	10/12/2022	Sampling Date:	10/12/2022
Reported:	10/18/2022	Sampling Type:	Soil
Project Name:	DR. PI 17-8 DA #31H	Sampling Condition:	** (See Notes)
Project Number:	NOT GIVEN	Sample Received By:	Tamara Oldaker
Project Location:	OXY - LEA CO., NM		

Sample ID: SP-224-00.5-V-P (H224801-54)

BTEX 8021B mg/kg **Analyzed By: JH**

Analyte	Result	Reporting Limit	Analyzed	Method Blank	BS	% Recovery	True Value QC	RPD	Qualifier
Benzene*	<0.050	0.050	10/15/2022	ND	2.13	106	2.00	3.07	
Toluene*	<0.050	0.050	10/15/2022	ND	2.03	102	2.00	2.93	
Ethylbenzene*	<0.050	0.050	10/15/2022	ND	2.00	99.9	2.00	2.81	
Total Xylenes*	<0.150	0.150	10/15/2022	ND	6.02	100	6.00	3.28	
Total BTEX	<0.300	0.300	10/15/2022	ND					

Surrogate: 4-Bromofluorobenzene (PID *90.9 %* *69.9-140*

Chloride, SM4500Cl-B mg/kg **Analyzed By: GM**

Analyte	Result	Reporting Limit	Analyzed	Method Blank	BS	% Recovery	True Value QC	RPD	Qualifier
Chloride	**112**	16.0	10/14/2022	ND	416	104	400	3.77	

TPH 8015M mg/kg **Analyzed By: MS**

Analyte	Result	Reporting Limit	Analyzed	Method Blank	BS	% Recovery	True Value QC	RPD	Qualifier
GRO C6-C10*	<10.0	10.0	10/13/2022	ND	216	108	200	6.88	
DRO >C10-C28*	<10.0	10.0	10/13/2022	ND	217	109	200	19.3	
EXT DRO >C28-C36	<10.0	10.0	10/13/2022	ND					

Surrogate: 1-Chlorooctane *103 %* *45.3-161*

Surrogate: 1-Chlorooctadecane *127 %* *46.3-178*

Cardinal Laboratories *=Accredited Analyte

PLEASE NOTE: Liability and Damages. Cardinal's liability and client's exclusive remedy for any claim arising, whether based in contract or tort, shall be limited to the amount paid by client for analyses. All claims, including those for negligence and any other cause whatsoever shall be deemed waived unless made in writing and received by Cardinal within thirty (30) days after completion of the applicable service. In no event shall Cardinal be liable for incidental or consequential damages, including, without limitation, business interruptions, loss of use, or loss of profits incurred by client, its subsidiaries, affiliates or successors arising out of or related to the performance of the services hereunder by Cardinal, regardless of whether such claim is based upon any of the above stated reasons or otherwise. Results relate only to the samples identified above. This report shall not be reproduced except in full with written approval of Cardinal Laboratories.

Celey D. Keene, Lab Director/Quality Manager

CARDINAL Laboratories

PHONE (575) 393-2326 ° 101 E. MARLAND ° HOBBS, NM 88240

Analytical Results For:

TRINITY OILFIELD SERVICES & RENTALS, LLC
DAN DUNKELBERG
P. O. BOX 2587
HOBBS NM, 88241
Fax To: NONE

Received:	10/12/2022	Sampling Date:	10/12/2022
Reported:	10/18/2022	Sampling Type:	Soil
Project Name:	DR. PI 17-8 DA #31H	Sampling Condition:	** (See Notes)
Project Number:	NOT GIVEN	Sample Received By:	Tamara Oldaker
Project Location:	OXY - LEA CO., NM		

Sample ID: SP-225-00.0-V-P (H224801-55)

BTEX 8021B mg/kg **Analyzed By: JH**

Analyte	Result	Reporting Limit	Analyzed	Method Blank	BS	% Recovery	True Value QC	RPD	Qualifier
Benzene*	<0.050	0.050	10/15/2022	ND	2.13	106	2.00	3.07	
Toluene*	<0.050	0.050	10/15/2022	ND	2.03	102	2.00	2.93	
Ethylbenzene*	<0.050	0.050	10/15/2022	ND	2.00	99.9	2.00	2.81	
Total Xylenes*	<0.150	0.150	10/15/2022	ND	6.02	100	6.00	3.28	
Total BTEX	<0.300	0.300	10/15/2022	ND					

Surrogate: 4-Bromofluorobenzene (PID *90.6 %* *69.9-140*

Chloride, SM4500Cl-B mg/kg **Analyzed By: GM**

Analyte	Result	Reporting Limit	Analyzed	Method Blank	BS	% Recovery	True Value QC	RPD	Qualifier
Chloride	**112**	16.0	10/14/2022	ND	416	104	400	3.77	

TPH 8015M mg/kg **Analyzed By: MS**

Analyte	Result	Reporting Limit	Analyzed	Method Blank	BS	% Recovery	True Value QC	RPD	Qualifier
GRO C6-C10*	<10.0	10.0	10/13/2022	ND	216	108	200	6.88	
DRO >C10-C28*	<10.0	10.0	10/13/2022	ND	217	109	200	19.3	
EXT DRO >C28-C36	<10.0	10.0	10/13/2022	ND					

Surrogate: 1-Chlorooctane *102 %* *45.3-161*

Surrogate: 1-Chlorooctadecane *122 %* *46.3-178*

Cardinal Laboratories *=Accredited Analyte

PLEASE NOTE: Liability and Damages. Cardinal's liability and client's exclusive remedy for any claim arising, whether based in contract or tort, shall be limited to the amount paid by client for analyses. All claims, including those for negligence and any other cause whatsoever shall be deemed waived unless made in writing and received by Cardinal within thirty (30) days after completion of the applicable service. In no event shall Cardinal be liable for incidental or consequential damages, including, without limitation, business interruptions, loss of use, or loss of profits incurred by client, its subsidiaries, affiliates or successors arising out of or related to the performance of the services hereunder by Cardinal, regardless of whether such claim is based upon any of the above stated reasons or otherwise. Results relate only to the samples identified above. This report shall not be reproduced except in full with written approval of Cardinal Laboratories.

Celey D. Keene, Lab Director/Quality Manager

CARDINAL Laboratories

PHONE (575) 393-2326 ° 101 E. MARLAND ° HOBBS, NM 88240

Analytical Results For:

TRINITY OILFIELD SERVICES & RENTALS, LLC
DAN DUNKELBERG
P. O. BOX 2587
HOBBS NM, 88241
Fax To: NONE

Received:	10/12/2022	Sampling Date:	10/12/2022
Reported:	10/18/2022	Sampling Type:	Soil
Project Name:	DR. PI 17-8 DA #31H	Sampling Condition:	** (See Notes)
Project Number:	NOT GIVEN	Sample Received By:	Tamara Oldaker
Project Location:	OXY - LEA CO., NM		

Sample ID: SP-225-00.5-V-P (H224801-56)

BTEX 8021B mg/kg **Analyzed By: JH**

Analyte	Result	Reporting Limit	Analyzed	Method Blank	BS	% Recovery	True Value QC	RPD	Qualifier
Benzene*	<0.050	0.050	10/15/2022	ND	2.13	106	2.00	3.07	
Toluene*	<0.050	0.050	10/15/2022	ND	2.03	102	2.00	2.93	
Ethylbenzene*	<0.050	0.050	10/15/2022	ND	2.00	99.9	2.00	2.81	
Total Xylenes*	<0.150	0.150	10/15/2022	ND	6.02	100	6.00	3.28	
Total BTEX	<0.300	0.300	10/15/2022	ND					

Surrogate: 4-Bromofluorobenzene (PID *92.4 %* *69.9-140*

Chloride, SM4500Cl-B mg/kg **Analyzed By: GM**

Analyte	Result	Reporting Limit	Analyzed	Method Blank	BS	% Recovery	True Value QC	RPD	Qualifier
Chloride	**48.0**	16.0	10/14/2022	ND	416	104	400	3.77	

TPH 8015M mg/kg **Analyzed By: MS**

Analyte	Result	Reporting Limit	Analyzed	Method Blank	BS	% Recovery	True Value QC	RPD	Qualifier
GRO C6-C10*	<10.0	10.0	10/13/2022	ND	216	108	200	6.88	
DRO >C10-C28*	<10.0	10.0	10/13/2022	ND	217	109	200	19.3	
EXT DRO >C28-C36	<10.0	10.0	10/13/2022	ND					

Surrogate: 1-Chlorooctane *104 %* *45.3-161*

Surrogate: 1-Chlorooctadecane *127 %* *46.3-178*

Cardinal Laboratories *=Accredited Analyte

PLEASE NOTE: Liability and Damages. Cardinal's liability and client's exclusive remedy for any claim arising, whether based in contract or tort, shall be limited to the amount paid by client for analyses. All claims, including those for negligence and any other cause whatsoever shall be deemed waived unless made in writing and received by Cardinal within thirty (30) days after completion of the applicable service. In no event shall Cardinal be liable for incidental or consequential damages, including, without limitation, business interruptions, loss of use, or loss of profits incurred by client, its subsidiaries, affiliates or successors arising out of or related to the performance of the services hereunder by Cardinal, regardless of whether such claim is based upon any of the above stated reasons or otherwise. Results relate only to the samples identified above. This report shall not be reproduced except in full with written approval of Cardinal Laboratories.

Celey D. Keene, Lab Director/Quality Manager

CARDINAL Laboratories

PHONE (575) 393-2326 ° 101 E. MARLAND ° HOBBS, NM 88240

Analytical Results For:

TRINITY OILFIELD SERVICES & RENTALS, LLC
DAN DUNKELBERG
P. O. BOX 2587
HOBBS NM, 88241
Fax To: NONE

Received:	10/12/2022	Sampling Date:	10/12/2022
Reported:	10/18/2022	Sampling Type:	Soil
Project Name:	DR. PI 17-8 DA #31H	Sampling Condition:	** (See Notes)
Project Number:	NOT GIVEN	Sample Received By:	Tamara Oldaker
Project Location:	OXY - LEA CO., NM		

Sample ID: SP-226-00.0-V-P (H224801-57)

BTEX 8021B mg/kg **Analyzed By: JH**

Analyte	Result	Reporting Limit	Analyzed	Method Blank	BS	% Recovery	True Value QC	RPD	Qualifier
Benzene*	<0.050	0.050	10/15/2022	ND	2.13	106	2.00	3.07	
Toluene*	<0.050	0.050	10/15/2022	ND	2.03	102	2.00	2.93	
Ethylbenzene*	<0.050	0.050	10/15/2022	ND	2.00	99.9	2.00	2.81	
Total Xylenes*	<0.150	0.150	10/15/2022	ND	6.02	100	6.00	3.28	
Total BTEX	<0.300	0.300	10/15/2022	ND					

Surrogate: 4-Bromofluorobenzene (PID *90.2 %* *69.9-140*

Chloride, SM4500Cl-B mg/kg **Analyzed By: GM**

Analyte	Result	Reporting Limit	Analyzed	Method Blank	BS	% Recovery	True Value QC	RPD	Qualifier
Chloride	**640**	16.0	10/14/2022	ND	416	104	400	3.77	

TPH 8015M mg/kg **Analyzed By: MS**

Analyte	Result	Reporting Limit	Analyzed	Method Blank	BS	% Recovery	True Value QC	RPD	Qualifier
GRO C6-C10*	<10.0	10.0	10/14/2022	ND	205	103	200	0.168	
DRO >C10-C28*	**138**	10.0	10/14/2022	ND	215	107	200	2.24	
EXT DRO >C28-C36	**58.1**	10.0	10/14/2022	ND					

Surrogate: 1-Chlorooctane *107 %* *45.3-161*

Surrogate: 1-Chlorooctadecane *147 %* *46.3-178*

Cardinal Laboratories *=Accredited Analyte

PLEASE NOTE: Liability and Damages. Cardinal's liability and client's exclusive remedy for any claim arising, whether based in contract or tort, shall be limited to the amount paid by client for analyses. All claims, including those for negligence and any other cause whatsoever shall be deemed waived unless made in writing and received by Cardinal within thirty (30) days after completion of the applicable service. In no event shall Cardinal be liable for incidental or consequential damages, including, without limitation, business interruptions, loss of use, or loss of profits incurred by client, its subsidiaries, affiliates or successors arising out of or related to the performance of the services hereunder by Cardinal, regardless of whether such claim is based upon any of the above stated reasons or otherwise. Results relate only to the samples identified above. This report shall not be reproduced except in full with written approval of Cardinal Laboratories.

Celey D. Keene, Lab Director/Quality Manager

CARDINAL Laboratories

PHONE (575) 393-2326 ° 101 E. MARLAND ° HOBBS, NM 88240

Analytical Results For:

TRINITY OILFIELD SERVICES & RENTALS, LLC
DAN DUNKELBERG
P. O. BOX 2587
HOBBS NM, 88241
Fax To: NONE

Received:	10/12/2022	Sampling Date:	10/12/2022
Reported:	10/18/2022	Sampling Type:	Soil
Project Name:	DR. PI 17-8 DA #31H	Sampling Condition:	** (See Notes)
Project Number:	NOT GIVEN	Sample Received By:	Tamara Oldaker
Project Location:	OXY - LEA CO., NM		

Sample ID: SP-226-00.5-V-P (H224801-58)

BTEX 8021B mg/kg **Analyzed By: JH**

Analyte	Result	Reporting Limit	Analyzed	Method Blank	BS	% Recovery	True Value QC	RPD	Qualifier
Benzene*	<0.050	0.050	10/15/2022	ND	2.13	106	2.00	3.07	
Toluene*	<0.050	0.050	10/15/2022	ND	2.03	102	2.00	2.93	
Ethylbenzene*	<0.050	0.050	10/15/2022	ND	2.00	99.9	2.00	2.81	
Total Xylenes*	<0.150	0.150	10/15/2022	ND	6.02	100	6.00	3.28	
Total BTEX	<0.300	0.300	10/15/2022	ND					

Surrogate: 4-Bromofluorobenzene (PID *89.6 %* *69.9-140*

Chloride, SM4500Cl-B mg/kg **Analyzed By: GM**

Analyte	Result	Reporting Limit	Analyzed	Method Blank	BS	% Recovery	True Value QC	RPD	Qualifier
Chloride	**48.0**	16.0	10/14/2022	ND	416	104	400	3.77	

TPH 8015M mg/kg **Analyzed By: MS**

Analyte	Result	Reporting Limit	Analyzed	Method Blank	BS	% Recovery	True Value QC	RPD	Qualifier
GRO C6-C10*	<10.0	10.0	10/14/2022	ND	205	103	200	0.168	
DRO >C10-C28*	<10.0	10.0	10/14/2022	ND	215	107	200	2.24	
EXT DRO >C28-C36	<10.0	10.0	10/14/2022	ND					

Surrogate: 1-Chlorooctane *120 %* *45.3-161*

Surrogate: 1-Chlorooctadecane *144 %* *46.3-178*

Cardinal Laboratories *=Accredited Analyte

PLEASE NOTE: Liability and Damages. Cardinal's liability and client's exclusive remedy for any claim arising, whether based in contract or tort, shall be limited to the amount paid by client for analyses. All claims, including those for negligence and any other cause whatsoever shall be deemed waived unless made in writing and received by Cardinal within thirty (30) days after completion of the applicable service. In no event shall Cardinal be liable for incidental or consequential damages, including, without limitation, business interruptions, loss of use, or loss of profits incurred by client, its subsidiaries, affiliates or successors arising out of or related to the performance of the services hereunder by Cardinal, regardless of whether such claim is based upon any of the above stated reasons or otherwise. Results relate only to the samples identified above. This report shall not be reproduced except in full with written approval of Cardinal Laboratories.

Celey D. Keene, Lab Director/Quality Manager

CARDINAL Laboratories

PHONE (575) 393-2326 ° 101 E. MARLAND ° HOBBS, NM 88240

Analytical Results For:

TRINITY OILFIELD SERVICES & RENTALS, LLC
DAN DUNKELBERG
P. O. BOX 2587
HOBBS NM, 88241
Fax To: NONE

Received:	10/12/2022	Sampling Date:	10/12/2022
Reported:	10/18/2022	Sampling Type:	Soil
Project Name:	DR. PI 17-8 DA #31H	Sampling Condition:	** (See Notes)
Project Number:	NOT GIVEN	Sample Received By:	Tamara Oldaker
Project Location:	OXY - LEA CO., NM		

Sample ID: SP-227-00.0-V-P (H224801-59)

BTEX 8021B mg/kg **Analyzed By: JH**

Analyte	Result	Reporting Limit	Analyzed	Method Blank	BS	% Recovery	True Value QC	RPD	Qualifier
Benzene*	<0.050	0.050	10/15/2022	ND	2.13	106	2.00	3.07	
Toluene*	<0.050	0.050	10/15/2022	ND	2.03	102	2.00	2.93	
Ethylbenzene*	<0.050	0.050	10/15/2022	ND	2.00	99.9	2.00	2.81	
Total Xylenes*	<0.150	0.150	10/15/2022	ND	6.02	100	6.00	3.28	
Total BTEX	<0.300	0.300	10/15/2022	ND					

Surrogate: 4-Bromofluorobenzene (PID *88.9 %* *69.9-140*

Chloride, SM4500Cl-B mg/kg **Analyzed By: GM**

Analyte	Result	Reporting Limit	Analyzed	Method Blank	BS	% Recovery	True Value QC	RPD	Qualifier
Chloride	**208**	16.0	10/14/2022	ND	416	104	400	3.77	

TPH 8015M mg/kg **Analyzed By: MS**

Analyte	Result	Reporting Limit	Analyzed	Method Blank	BS	% Recovery	True Value QC	RPD	Qualifier
GRO C6-C10*	<10.0	10.0	10/14/2022	ND	205	103	200	0.168	
DRO >C10-C28*	<10.0	10.0	10/14/2022	ND	215	107	200	2.24	
EXT DRO >C28-C36	<10.0	10.0	10/14/2022	ND					

Surrogate: 1-Chlorooctane *110 %* *45.3-161*

Surrogate: 1-Chlorooctadecane *138 %* *46.3-178*

Cardinal Laboratories *=Accredited Analyte

PLEASE NOTE: Liability and Damages. Cardinal's liability and client's exclusive remedy for any claim arising, whether based in contract or tort, shall be limited to the amount paid by client for analyses. All claims, including those for negligence and any other cause whatsoever shall be deemed waived unless made in writing and received by Cardinal within thirty (30) days after completion of the applicable service. In no event shall Cardinal be liable for incidental or consequential damages, including, without limitation, business interruptions, loss of use, or loss of profits incurred by client, its subsidiaries, affiliates or successors arising out of or related to the performance of the services hereunder by Cardinal, regardless of whether such claim is based upon any of the above stated reasons or otherwise. Results relate only to the samples identified above. This report shall not be reproduced except in full with written approval of Cardinal Laboratories.

Celey D. Keene, Lab Director/Quality Manager

CARDINAL Laboratories

PHONE (575) 393-2326 ° 101 E. MARLAND ° HOBBS, NM 88240

Analytical Results For:

TRINITY OILFIELD SERVICES & RENTALS, LLC
DAN DUNKELBERG
P. O. BOX 2587
HOBBS NM, 88241
Fax To: NONE

Received:	10/12/2022	Sampling Date:	10/12/2022
Reported:	10/18/2022	Sampling Type:	Soil
Project Name:	DR. PI 17-8 DA #31H	Sampling Condition:	** (See Notes)
Project Number:	NOT GIVEN	Sample Received By:	Tamara Oldaker
Project Location:	OXY - LEA CO., NM		

Sample ID: SP-227-00.5-V-P (H224801-60)

BTEX 8021B mg/kg **Analyzed By: JH**

Analyte	Result	Reporting Limit	Analyzed	Method Blank	BS	% Recovery	True Value QC	RPD	Qualifier
Benzene*	<0.050	0.050	10/15/2022	ND	2.13	106	2.00	3.07	
Toluene*	<0.050	0.050	10/15/2022	ND	2.03	102	2.00	2.93	
Ethylbenzene*	<0.050	0.050	10/15/2022	ND	2.00	99.9	2.00	2.81	
Total Xylenes*	<0.150	0.150	10/15/2022	ND	6.02	100	6.00	3.28	
Total BTEX	<0.300	0.300	10/15/2022	ND					

Surrogate: 4-Bromofluorobenzene (PID *88.8 %* *69.9-140*

Chloride, SM4500Cl-B mg/kg **Analyzed By: GM**

Analyte	Result	Reporting Limit	Analyzed	Method Blank	BS	% Recovery	True Value QC	RPD	Qualifier
Chloride	**48.0**	16.0	10/14/2022	ND	416	104	400	3.77	

TPH 8015M mg/kg **Analyzed By: MS**

Analyte	Result	Reporting Limit	Analyzed	Method Blank	BS	% Recovery	True Value QC	RPD	Qualifier
GRO C6-C10*	<10.0	10.0	10/14/2022	ND	205	103	200	0.168	
DRO >C10-C28*	<10.0	10.0	10/14/2022	ND	215	107	200	2.24	
EXT DRO >C28-C36	<10.0	10.0	10/14/2022	ND					

Surrogate: 1-Chlorooctane *125 %* *45.3-161*

Surrogate: 1-Chlorooctadecane *152 %* *46.3-178*

Cardinal Laboratories *=Accredited Analyte

PLEASE NOTE: Liability and Damages. Cardinal's liability and client's exclusive remedy for any claim arising, whether based in contract or tort, shall be limited to the amount paid by client for analyses. All claims, including those for negligence and any other cause whatsoever shall be deemed waived unless made in writing and received by Cardinal within thirty (30) days after completion of the applicable service. In no event shall Cardinal be liable for incidental or consequential damages, including, without limitation, business interruptions, loss of use, or loss of profits incurred by client, its subsidiaries, affiliates or successors arising out of or related to the performance of the services hereunder by Cardinal, regardless of whether such claim is based upon any of the above stated reasons or otherwise. Results relate only to the samples identified above. This report shall not be reproduced except in full with written approval of Cardinal Laboratories.

Celey D. Keene, Lab Director/Quality Manager

CARDINAL Laboratories

PHONE (575) 393-2326 ° 101 E. MARLAND ° HOBBS, NM 88240

Analytical Results For:

TRINITY OILFIELD SERVICES & RENTALS, LLC
DAN DUNKELBERG
P. O. BOX 2587
HOBBS NM, 88241
Fax To: NONE

Received:	10/12/2022	Sampling Date:	10/12/2022
Reported:	10/18/2022	Sampling Type:	Soil
Project Name:	DR. PI 17-8 DA #31H	Sampling Condition:	** (See Notes)
Project Number:	NOT GIVEN	Sample Received By:	Tamara Oldaker
Project Location:	OXY - LEA CO., NM		

Sample ID: SP-228-00.0-V-P (H224801-61)

BTEX 8021B mg/kg **Analyzed By: JH**

Analyte	Result	Reporting Limit	Analyzed	Method Blank	BS	% Recovery	True Value QC	RPD	Qualifier
Benzene*	<0.050	0.050	10/15/2022	ND	2.13	106	2.00	3.07	
Toluene*	<0.050	0.050	10/15/2022	ND	2.03	102	2.00	2.93	
Ethylbenzene*	<0.050	0.050	10/15/2022	ND	2.00	99.9	2.00	2.81	
Total Xylenes*	<0.150	0.150	10/15/2022	ND	6.02	100	6.00	3.28	
Total BTEX	<0.300	0.300	10/15/2022	ND					

Surrogate: 4-Bromofluorobenzene (PID *90.8 %* *69.9-140*

Chloride, SM4500Cl-B mg/kg **Analyzed By: GM**

Analyte	Result	Reporting Limit	Analyzed	Method Blank	BS	% Recovery	True Value QC	RPD	Qualifier
Chloride	**144**	16.0	10/14/2022	ND	416	104	400	3.77	

TPH 8015M mg/kg **Analyzed By: MS**

Analyte	Result	Reporting Limit	Analyzed	Method Blank	BS	% Recovery	True Value QC	RPD	Qualifier
GRO C6-C10*	<10.0	10.0	10/14/2022	ND	205	103	200	0.168	
DRO >C10-C28*	<10.0	10.0	10/14/2022	ND	215	107	200	2.24	
EXT DRO >C28-C36	<10.0	10.0	10/14/2022	ND					

Surrogate: 1-Chlorooctane *109 %* *45.3-161*

Surrogate: 1-Chlorooctadecane *132 %* *46.3-178*

Cardinal Laboratories *=Accredited Analyte

PLEASE NOTE: Liability and Damages. Cardinal's liability and client's exclusive remedy for any claim arising, whether based in contract or tort, shall be limited to the amount paid by client for analyses. All claims, including those for negligence and any other cause whatsoever shall be deemed waived unless made in writing and received by Cardinal within thirty (30) days after completion of the applicable service. In no event shall Cardinal be liable for incidental or consequential damages, including, without limitation, business interruptions, loss of use, or loss of profits incurred by client, its subsidiaries, affiliates or successors arising out of or related to the performance of the services hereunder by Cardinal, regardless of whether such claim is based upon any of the above stated reasons or otherwise. Results relate only to the samples identified above. This report shall not be reproduced except in full with written approval of Cardinal Laboratories.

Celey D. Keene, Lab Director/Quality Manager

CARDINAL Laboratories

PHONE (575) 393-2326 ° 101 E. MARLAND ° HOBBS, NM 88240

Analytical Results For:

TRINITY OILFIELD SERVICES & RENTALS, LLC
DAN DUNKELBERG
P. O. BOX 2587
HOBBS NM, 88241
Fax To: NONE

Received:	10/12/2022	Sampling Date:	10/12/2022
Reported:	10/18/2022	Sampling Type:	Soil
Project Name:	DR. PI 17-8 DA #31H	Sampling Condition:	** (See Notes)
Project Number:	NOT GIVEN	Sample Received By:	Tamara Oldaker
Project Location:	OXY - LEA CO., NM		

Sample ID: SP-228-00.5-V-P (H224801-62)

BTEX 8021B mg/kg **Analyzed By: JH**

Analyte	Result	Reporting Limit	Analyzed	Method Blank	BS	% Recovery	True Value QC	RPD	Qualifier
Benzene*	<0.050	0.050	10/15/2022	ND	2.13	106	2.00	3.07	
Toluene*	<0.050	0.050	10/15/2022	ND	2.03	102	2.00	2.93	
Ethylbenzene*	<0.050	0.050	10/15/2022	ND	2.00	99.9	2.00	2.81	
Total Xylenes*	<0.150	0.150	10/15/2022	ND	6.02	100	6.00	3.28	
Total BTEX	<0.300	0.300	10/15/2022	ND					

Surrogate: 4-Bromofluorobenzene (PID *89.8 %* *69.9-140*

Chloride, SM4500Cl-B mg/kg **Analyzed By: GM**

Analyte	Result	Reporting Limit	Analyzed	Method Blank	BS	% Recovery	True Value QC	RPD	Qualifier
Chloride	**48.0**	16.0	10/14/2022	ND	416	104	400	3.77	

TPH 8015M mg/kg **Analyzed By: MS**

Analyte	Result	Reporting Limit	Analyzed	Method Blank	BS	% Recovery	True Value QC	RPD	Qualifier
GRO C6-C10*	<10.0	10.0	10/14/2022	ND	205	103	200	0.168	
DRO >C10-C28*	<10.0	10.0	10/14/2022	ND	215	107	200	2.24	
EXT DRO >C28-C36	<10.0	10.0	10/14/2022	ND					

Surrogate: 1-Chlorooctane *107 %* *45.3-161*

Surrogate: 1-Chlorooctadecane *127 %* *46.3-178*

Cardinal Laboratories *=Accredited Analyte

PLEASE NOTE: Liability and Damages. Cardinal's liability and client's exclusive remedy for any claim arising, whether based in contract or tort, shall be limited to the amount paid by client for analyses. All claims, including those for negligence and any other cause whatsoever shall be deemed waived unless made in writing and received by Cardinal within thirty (30) days after completion of the applicable service. In no event shall Cardinal be liable for incidental or consequential damages, including, without limitation, business interruptions, loss of use, or loss of profits incurred by client, its subsidiaries, affiliates or successors arising out of or related to the performance of the services hereunder by Cardinal, regardless of whether such claim is based upon any of the above stated reasons or otherwise. Results relate only to the samples identified above. This report shall not be reproduced except in full with written approval of Cardinal Laboratories.

Celey D. Keene, Lab Director/Quality Manager

CARDINAL Laboratories

PHONE (575) 393-2326 ° 101 E. MARLAND ° HOBBS, NM 88240

Analytical Results For:

TRINITY OILFIELD SERVICES & RENTALS, LLC
DAN DUNKELBERG
P. O. BOX 2587
HOBBS NM, 88241
Fax To: NONE

Received:	10/12/2022	Sampling Date:	10/12/2022
Reported:	10/18/2022	Sampling Type:	Soil
Project Name:	DR. PI 17-8 DA #31H	Sampling Condition:	** (See Notes)
Project Number:	NOT GIVEN	Sample Received By:	Tamara Oldaker
Project Location:	OXY - LEA CO., NM		

Sample ID: SP-229-00.0-V-P (H224801-63)

BTEX 8021B mg/kg **Analyzed By: JH**

Analyte	Result	Reporting Limit	Analyzed	Method Blank	BS	% Recovery	True Value QC	RPD	Qualifier
Benzene*	<0.050	0.050	10/15/2022	ND	2.13	106	2.00	3.07	
Toluene*	<0.050	0.050	10/15/2022	ND	2.03	102	2.00	2.93	
Ethylbenzene*	<0.050	0.050	10/15/2022	ND	2.00	99.9	2.00	2.81	
Total Xylenes*	<0.150	0.150	10/15/2022	ND	6.02	100	6.00	3.28	
Total BTEX	<0.300	0.300	10/15/2022	ND					

Surrogate: 4-Bromofluorobenzene (PID *90.2 %* *69.9-140*

Chloride, SM4500Cl-B mg/kg **Analyzed By: GM**

Analyte	Result	Reporting Limit	Analyzed	Method Blank	BS	% Recovery	True Value QC	RPD	Qualifier
Chloride	**336**	16.0	10/14/2022	ND	416	104	400	3.77	

TPH 8015M mg/kg **Analyzed By: MS**

Analyte	Result	Reporting Limit	Analyzed	Method Blank	BS	% Recovery	True Value QC	RPD	Qualifier
GRO C6-C10*	<10.0	10.0	10/14/2022	ND	205	103	200	0.168	
DRO >C10-C28*	<10.0	10.0	10/14/2022	ND	215	107	200	2.24	
EXT DRO >C28-C36	<10.0	10.0	10/14/2022	ND					

Surrogate: 1-Chlorooctane *103 %* *45.3-161*

Surrogate: 1-Chlorooctadecane *123 %* *46.3-178*

Cardinal Laboratories *=Accredited Analyte

PLEASE NOTE: Liability and Damages. Cardinal's liability and client's exclusive remedy for any claim arising, whether based in contract or tort, shall be limited to the amount paid by client for analyses. All claims, including those for negligence and any other cause whatsoever shall be deemed waived unless made in writing and received by Cardinal within thirty (30) days after completion of the applicable service. In no event shall Cardinal be liable for incidental or consequential damages, including, without limitation, business interruptions, loss of use, or loss of profits incurred by client, its subsidiaries, affiliates or successors arising out of or related to the performance of the services hereunder by Cardinal, regardless of whether such claim is based upon any of the above stated reasons or otherwise. Results relate only to the samples identified above. This report shall not be reproduced except in full with written approval of Cardinal Laboratories.

Celey D. Keene, Lab Director/Quality Manager

CARDINAL Laboratories

PHONE (575) 393-2326 ° 101 E. MARLAND ° HOBBS, NM 88240

Analytical Results For:

TRINITY OILFIELD SERVICES & RENTALS, LLC
DAN DUNKELBERG
P. O. BOX 2587
HOBBS NM, 88241
Fax To: NONE

Received:	10/12/2022	Sampling Date:	10/12/2022
Reported:	10/18/2022	Sampling Type:	Soil
Project Name:	DR. PI 17-8 DA #31H	Sampling Condition:	** (See Notes)
Project Number:	NOT GIVEN	Sample Received By:	Tamara Oldaker
Project Location:	OXY - LEA CO., NM		

Sample ID: SP-229-00.5-V-P (H224801-64)

BTEX 8021B mg/kg **Analyzed By: JH**

Analyte	Result	Reporting Limit	Analyzed	Method Blank	BS	% Recovery	True Value QC	RPD	Qualifier
Benzene*	<0.050	0.050	10/15/2022	ND	2.13	106	2.00	3.07	
Toluene*	<0.050	0.050	10/15/2022	ND	2.03	102	2.00	2.93	
Ethylbenzene*	<0.050	0.050	10/15/2022	ND	2.00	99.9	2.00	2.81	
Total Xylenes*	<0.150	0.150	10/15/2022	ND	6.02	100	6.00	3.28	
Total BTEX	<0.300	0.300	10/15/2022	ND					

Surrogate: 4-Bromofluorobenzene (PID *89.6 %* *69.9-140*

Chloride, SM4500Cl-B mg/kg **Analyzed By: GM**

Analyte	Result	Reporting Limit	Analyzed	Method Blank	BS	% Recovery	True Value QC	RPD	Qualifier
Chloride	**16.0**	16.0	10/14/2022	ND	416	104	400	3.77	

TPH 8015M mg/kg **Analyzed By: MS**

Analyte	Result	Reporting Limit	Analyzed	Method Blank	BS	% Recovery	True Value QC	RPD	Qualifier
GRO C6-C10*	<10.0	10.0	10/14/2022	ND	205	103	200	0.168	
DRO >C10-C28*	<10.0	10.0	10/14/2022	ND	215	107	200	2.24	
EXT DRO >C28-C36	<10.0	10.0	10/14/2022	ND					

Surrogate: 1-Chlorooctane *108 %* *45.3-161*

Surrogate: 1-Chlorooctadecane *127 %* *46.3-178*

Cardinal Laboratories *=Accredited Analyte

PLEASE NOTE: Liability and Damages. Cardinal's liability and client's exclusive remedy for any claim arising, whether based in contract or tort, shall be limited to the amount paid by client for analyses. All claims, including those for negligence and any other cause whatsoever shall be deemed waived unless made in writing and received by Cardinal within thirty (30) days after completion of the applicable service. In no event shall Cardinal be liable for incidental or consequential damages, including, without limitation, business interruptions, loss of use, or loss of profits incurred by client, its subsidiaries, affiliates or successors arising out of or related to the performance of the services hereunder by Cardinal, regardless of whether such claim is based upon any of the above stated reasons or otherwise. Results relate only to the samples identified above. This report shall not be reproduced except in full with written approval of Cardinal Laboratories.

Celey D. Keene, Lab Director/Quality Manager

CARDINAL Laboratories

PHONE (575) 393-2326 ° 101 E. MARLAND ° HOBBS, NM 88240

Analytical Results For:

TRINITY OILFIELD SERVICES & RENTALS, LLC
DAN DUNKELBERG
P. O. BOX 2587
HOBBS NM, 88241
Fax To: NONE

Received:	10/12/2022	Sampling Date:	10/12/2022
Reported:	10/18/2022	Sampling Type:	Soil
Project Name:	DR. PI 17-8 DA #31H	Sampling Condition:	** (See Notes)
Project Number:	NOT GIVEN	Sample Received By:	Tamara Oldaker
Project Location:	OXY - LEA CO., NM		

Sample ID: SP-230-00.0-V-P (H224801-65)

BTEX 8021B mg/kg **Analyzed By: JH**

Analyte	Result	Reporting Limit	Analyzed	Method Blank	BS	% Recovery	True Value QC	RPD	Qualifier
Benzene*	<0.050	0.050	10/15/2022	ND	2.13	106	2.00	3.07	
Toluene*	<0.050	0.050	10/15/2022	ND	2.03	102	2.00	2.93	
Ethylbenzene*	<0.050	0.050	10/15/2022	ND	2.00	99.9	2.00	2.81	
Total Xylenes*	<0.150	0.150	10/15/2022	ND	6.02	100	6.00	3.28	
Total BTEX	<0.300	0.300	10/15/2022	ND					

Surrogate: 4-Bromofluorobenzene (PID *91.0 %* *69.9-140*

Chloride, SM4500Cl-B mg/kg **Analyzed By: GM**

Analyte	Result	Reporting Limit	Analyzed	Method Blank	BS	% Recovery	True Value QC	RPD	Qualifier
Chloride	**272**	16.0	10/14/2022	ND	416	104	400	3.77	

TPH 8015M mg/kg **Analyzed By: MS**

Analyte	Result	Reporting Limit	Analyzed	Method Blank	BS	% Recovery	True Value QC	RPD	Qualifier
GRO C6-C10*	<10.0	10.0	10/14/2022	ND	205	103	200	0.168	
DRO >C10-C28*	**30.3**	10.0	10/14/2022	ND	215	107	200	2.24	
EXT DRO >C28-C36	<10.0	10.0	10/14/2022	ND					

Surrogate: 1-Chlorooctane *107 %* *45.3-161*

Surrogate: 1-Chlorooctadecane *129 %* *46.3-178*

Cardinal Laboratories *=Accredited Analyte

PLEASE NOTE: Liability and Damages. Cardinal's liability and client's exclusive remedy for any claim arising, whether based in contract or tort, shall be limited to the amount paid by client for analyses. All claims, including those for negligence and any other cause whatsoever shall be deemed waived unless made in writing and received by Cardinal within thirty (30) days after completion of the applicable service. In no event shall Cardinal be liable for incidental or consequential damages, including, without limitation, business interruptions, loss of use, or loss of profits incurred by client, its subsidiaries, affiliates or successors arising out of or related to the performance of the services hereunder by Cardinal, regardless of whether such claim is based upon any of the above stated reasons or otherwise. Results relate only to the samples identified above. This report shall not be reproduced except in full with written approval of Cardinal Laboratories.

Celey D. Keene, Lab Director/Quality Manager

CARDINAL Laboratories

PHONE (575) 393-2326 ° 101 E. MARLAND ° HOBBS, NM 88240

Analytical Results For:

TRINITY OILFIELD SERVICES & RENTALS, LLC
DAN DUNKELBERG
P. O. BOX 2587
HOBBS NM, 88241
Fax To: NONE

Received:	10/12/2022	Sampling Date:	10/12/2022
Reported:	10/18/2022	Sampling Type:	Soil
Project Name:	DR. PI 17-8 DA #31H	Sampling Condition:	** (See Notes)
Project Number:	NOT GIVEN	Sample Received By:	Tamara Oldaker
Project Location:	OXY - LEA CO., NM		

Sample ID: SP-230-00.5-V-P (H224801-66)

BTEX 8021B mg/kg **Analyzed By: JH**

Analyte	Result	Reporting Limit	Analyzed	Method Blank	BS	% Recovery	True Value QC	RPD	Qualifier
Benzene*	<0.050	0.050	10/15/2022	ND	2.13	106	2.00	3.07	
Toluene*	<0.050	0.050	10/15/2022	ND	2.03	102	2.00	2.93	
Ethylbenzene*	<0.050	0.050	10/15/2022	ND	2.00	99.9	2.00	2.81	
Total Xylenes*	<0.150	0.150	10/15/2022	ND	6.02	100	6.00	3.28	
Total BTEX	<0.300	0.300	10/15/2022	ND					

Surrogate: 4-Bromofluorobenzene (PID *89.8 %* *69.9-140*

Chloride, SM4500Cl-B mg/kg **Analyzed By: GM**

Analyte	Result	Reporting Limit	Analyzed	Method Blank	BS	% Recovery	True Value QC	RPD	Qualifier
Chloride	**32.0**	16.0	10/14/2022	ND	416	104	400	3.77	

TPH 8015M mg/kg **Analyzed By: MS**

Analyte	Result	Reporting Limit	Analyzed	Method Blank	BS	% Recovery	True Value QC	RPD	Qualifier
GRO C6-C10*	<10.0	10.0	10/14/2022	ND	205	103	200	0.168	
DRO >C10-C28*	<10.0	10.0	10/14/2022	ND	215	107	200	2.24	
EXT DRO >C28-C36	<10.0	10.0	10/14/2022	ND					

Surrogate: 1-Chlorooctane *109 %* *45.3-161*

Surrogate: 1-Chlorooctadecane *130 %* *46.3-178*

Cardinal Laboratories *=Accredited Analyte

PLEASE NOTE: Liability and Damages. Cardinal's liability and client's exclusive remedy for any claim arising, whether based in contract or tort, shall be limited to the amount paid by client for analyses. All claims, including those for negligence and any other cause whatsoever shall be deemed waived unless made in writing and received by Cardinal within thirty (30) days after completion of the applicable service. In no event shall Cardinal be liable for incidental or consequential damages, including, without limitation, business interruptions, loss of use, or loss of profits incurred by client, its subsidiaries, affiliates or successors arising out of or related to the performance of the services hereunder by Cardinal, regardless of whether such claim is based upon any of the above stated reasons or otherwise. Results relate only to the samples identified above. This report shall not be reproduced except in full with written approval of Cardinal Laboratories.

Celey D. Keene, Lab Director/Quality Manager

CARDINAL Laboratories

PHONE (575) 393-2326 ° 101 E. MARLAND ° HOBBS, NM 88240

Analytical Results For:

TRINITY OILFIELD SERVICES & RENTALS, LLC
DAN DUNKELBERG
P. O. BOX 2587
HOBBS NM, 88241
Fax To: NONE

Received:	10/12/2022	Sampling Date:	10/12/2022
Reported:	10/18/2022	Sampling Type:	Soil
Project Name:	DR. PI 17-8 DA #31H	Sampling Condition:	** (See Notes)
Project Number:	NOT GIVEN	Sample Received By:	Tamara Oldaker
Project Location:	OXY - LEA CO., NM		

Sample ID: SP-231-00.0-V-P (H224801-67)

BTEX 8021B mg/kg **Analyzed By: JH/**

Analyte	Result	Reporting Limit	Analyzed	Method Blank	BS	% Recovery	True Value QC	RPD	Qualifier
Benzene*	<0.050	0.050	10/14/2022	ND	2.00	100	2.00	1.91	
Toluene*	<0.050	0.050	10/14/2022	ND	2.00	100	2.00	0.694	
Ethylbenzene*	<0.050	0.050	10/14/2022	ND	1.98	98.8	2.00	0.187	
Total Xylenes*	<0.150	0.150	10/14/2022	ND	6.05	101	6.00	0.128	
Total BTEX	<0.300	0.300	10/14/2022	ND					

Surrogate: 4-Bromofluorobenzene (PID *104 %* *69.9-140*

Chloride, SM4500Cl-B mg/kg **Analyzed By: GM**

Analyte	Result	Reporting Limit	Analyzed	Method Blank	BS	% Recovery	True Value QC	RPD	Qualifier
Chloride	**320**	16.0	10/14/2022	ND	416	104	400	3.77	

TPH 8015M mg/kg **Analyzed By: MS**

Analyte	Result	Reporting Limit	Analyzed	Method Blank	BS	% Recovery	True Value QC	RPD	Qualifier
GRO C6-C10*	<10.0	10.0	10/14/2022	ND	205	103	200	0.168	
DRO >C10-C28*	**14.7**	10.0	10/14/2022	ND	215	107	200	2.24	
EXT DRO >C28-C36	<10.0	10.0	10/14/2022	ND					

Surrogate: 1-Chlorooctane *116 %* *45.3-161*

Surrogate: 1-Chlorooctadecane *138 %* *46.3-178*

Cardinal Laboratories *=Accredited Analyte

PLEASE NOTE: Liability and Damages. Cardinal's liability and client's exclusive remedy for any claim arising, whether based in contract or tort, shall be limited to the amount paid by client for analyses. All claims, including those for negligence and any other cause whatsoever shall be deemed waived unless made in writing and received by Cardinal within thirty (30) days after completion of the applicable service. In no event shall Cardinal be liable for incidental or consequential damages, including, without limitation, business interruptions, loss of use, or loss of profits incurred by client, its subsidiaries, affiliates or successors arising out of or related to the performance of the services hereunder by Cardinal, regardless of whether such claim is based upon any of the above stated reasons or otherwise. Results relate only to the samples identified above. This report shall not be reproduced except in full with written approval of Cardinal Laboratories.

Celey D. Keene, Lab Director/Quality Manager

CARDINAL Laboratories

PHONE (575) 393-2326 ° 101 E. MARLAND ° HOBBS, NM 88240

Analytical Results For:

TRINITY OILFIELD SERVICES & RENTALS, LLC
DAN DUNKELBERG
P. O. BOX 2587
HOBBS NM, 88241
Fax To: NONE

Received:	10/12/2022	Sampling Date:	10/12/2022
Reported:	10/18/2022	Sampling Type:	Soil
Project Name:	DR. PI 17-8 DA #31H	Sampling Condition:	** (See Notes)
Project Number:	NOT GIVEN	Sample Received By:	Tamara Oldaker
Project Location:	OXY - LEA CO., NM		

Sample ID: SP-231-00.5-V-P (H224801-68)

BTEX 8021B mg/kg **Analyzed By: JH/**

Analyte	Result	Reporting Limit	Analyzed	Method Blank	BS	% Recovery	True Value QC	RPD	Qualifier
Benzene*	<0.050	0.050	10/14/2022	ND	2.00	100	2.00	1.91	
Toluene*	<0.050	0.050	10/14/2022	ND	2.00	100	2.00	0.694	
Ethylbenzene*	<0.050	0.050	10/14/2022	ND	1.98	98.8	2.00	0.187	
Total Xylenes*	<0.150	0.150	10/14/2022	ND	6.05	101	6.00	0.128	
Total BTEX	<0.300	0.300	10/14/2022	ND					

Surrogate: 4-Bromofluorobenzene (PID *102 %* *69.9-140*

Chloride, SM4500Cl-B mg/kg **Analyzed By: GM**

Analyte	Result	Reporting Limit	Analyzed	Method Blank	BS	% Recovery	True Value QC	RPD	Qualifier
Chloride	**32.0**	16.0	10/14/2022	ND	416	104	400	3.77	

TPH 8015M mg/kg **Analyzed By: MS**

Analyte	Result	Reporting Limit	Analyzed	Method Blank	BS	% Recovery	True Value QC	RPD	Qualifier
GRO C6-C10*	<10.0	10.0	10/14/2022	ND	205	103	200	0.168	
DRO >C10-C28*	<10.0	10.0	10/14/2022	ND	215	107	200	2.24	
EXT DRO >C28-C36	<10.0	10.0	10/14/2022	ND					

Surrogate: 1-Chlorooctane *112 %* *45.3-161*

Surrogate: 1-Chlorooctadecane *133 %* *46.3-178*

Cardinal Laboratories *=Accredited Analyte

PLEASE NOTE: Liability and Damages. Cardinal's liability and client's exclusive remedy for any claim arising, whether based in contract or tort, shall be limited to the amount paid by client for analyses. All claims, including those for negligence and any other cause whatsoever shall be deemed waived unless made in writing and received by Cardinal within thirty (30) days after completion of the applicable service. In no event shall Cardinal be liable for incidental or consequential damages, including, without limitation, business interruptions, loss of use, or loss of profits incurred by client, its subsidiaries, affiliates or successors arising out of or related to the performance of the services hereunder by Cardinal, regardless of whether such claim is based upon any of the above stated reasons or otherwise. Results relate only to the samples identified above. This report shall not be reproduced except in full with written approval of Cardinal Laboratories.

Celey D. Keene, Lab Director/Quality Manager

CARDINAL Laboratories

PHONE (575) 393-2326 ° 101 E. MARLAND ° HOBBS, NM 88240

Analytical Results For:

TRINITY OILFIELD SERVICES & RENTALS, LLC
DAN DUNKELBERG
P. O. BOX 2587
HOBBS NM, 88241
Fax To: NONE

Received:	10/12/2022	Sampling Date:	10/12/2022
Reported:	10/18/2022	Sampling Type:	Soil
Project Name:	DR. PI 17-8 DA #31H	Sampling Condition:	** (See Notes)
Project Number:	NOT GIVEN	Sample Received By:	Tamara Oldaker
Project Location:	OXY - LEA CO., NM		

Sample ID: SP-232-00.0-V-P (H224801-69)

BTEX 8021B mg/kg **Analyzed By: JH/**

Analyte	Result	Reporting Limit	Analyzed	Method Blank	BS	% Recovery	True Value QC	RPD	Qualifier
Benzene*	<0.050	0.050	10/14/2022	ND	2.00	100	2.00	1.91	
Toluene*	<0.050	0.050	10/14/2022	ND	2.00	100	2.00	0.694	
Ethylbenzene*	<0.050	0.050	10/14/2022	ND	1.98	98.8	2.00	0.187	
Total Xylenes*	<0.150	0.150	10/14/2022	ND	6.05	101	6.00	0.128	
Total BTEX	<0.300	0.300	10/14/2022	ND					

Surrogate: 4-Bromofluorobenzene (PID *104 %* *69.9-140*

Chloride, SM4500Cl-B mg/kg **Analyzed By: GM**

Analyte	Result	Reporting Limit	Analyzed	Method Blank	BS	% Recovery	True Value QC	RPD	Qualifier
Chloride	**144**	16.0	10/14/2022	ND	416	104	400	3.77	

TPH 8015M mg/kg **Analyzed By: MS**

Analyte	Result	Reporting Limit	Analyzed	Method Blank	BS	% Recovery	True Value QC	RPD	Qualifier
GRO C6-C10*	<10.0	10.0	10/14/2022	ND	205	103	200	0.168	
DRO >C10-C28*	<10.0	10.0	10/14/2022	ND	215	107	200	2.24	
EXT DRO >C28-C36	<10.0	10.0	10/14/2022	ND					

Surrogate: 1-Chlorooctane *109 %* *45.3-161*

Surrogate: 1-Chlorooctadecane *129 %* *46.3-178*

Cardinal Laboratories *=Accredited Analyte

PLEASE NOTE: Liability and Damages. Cardinal's liability and client's exclusive remedy for any claim arising, whether based in contract or tort, shall be limited to the amount paid by client for analyses. All claims, including those for negligence and any other cause whatsoever shall be deemed waived unless made in writing and received by Cardinal within thirty (30) days after completion of the applicable service. In no event shall Cardinal be liable for incidental or consequential damages, including, without limitation, business interruptions, loss of use, or loss of profits incurred by client, its subsidiaries, affiliates or successors arising out of or related to the performance of the services hereunder by Cardinal, regardless of whether such claim is based upon any of the above stated reasons or otherwise. Results relate only to the samples identified above. This report shall not be reproduced except in full with written approval of Cardinal Laboratories.

Celey D. Keene, Lab Director/Quality Manager

CARDINAL Laboratories

PHONE (575) 393-2326 ° 101 E. MARLAND ° HOBBS, NM 88240

Analytical Results For:

TRINITY OILFIELD SERVICES & RENTALS, LLC
DAN DUNKELBERG
P. O. BOX 2587
HOBBS NM, 88241
Fax To: NONE

Received:	10/12/2022	Sampling Date:	10/12/2022
Reported:	10/18/2022	Sampling Type:	Soil
Project Name:	DR. PI 17-8 DA #31H	Sampling Condition:	** (See Notes)
Project Number:	NOT GIVEN	Sample Received By:	Tamara Oldaker
Project Location:	OXY - LEA CO., NM		

Sample ID: SP-232-00.5-V-P (H224801-70)

BTEX 8021B mg/kg **Analyzed By: JH/**

Analyte	Result	Reporting Limit	Analyzed	Method Blank	BS	% Recovery	True Value QC	RPD	Qualifier
Benzene*	<0.050	0.050	10/14/2022	ND	2.00	100	2.00	1.91	
Toluene*	<0.050	0.050	10/14/2022	ND	2.00	100	2.00	0.694	
Ethylbenzene*	<0.050	0.050	10/14/2022	ND	1.98	98.8	2.00	0.187	
Total Xylenes*	<0.150	0.150	10/14/2022	ND	6.05	101	6.00	0.128	
Total BTEX	<0.300	0.300	10/14/2022	ND					

Surrogate: 4-Bromofluorobenzene (PID *104 %* *69.9-140*

Chloride, SM4500Cl-B mg/kg **Analyzed By: GM**

Analyte	Result	Reporting Limit	Analyzed	Method Blank	BS	% Recovery	True Value QC	RPD	Qualifier
Chloride	**48.0**	16.0	10/14/2022	ND	416	104	400	3.77	

TPH 8015M mg/kg **Analyzed By: MS**

Analyte	Result	Reporting Limit	Analyzed	Method Blank	BS	% Recovery	True Value QC	RPD	Qualifier
GRO C6-C10*	<10.0	10.0	10/14/2022	ND	205	103	200	0.168	
DRO >C10-C28*	<10.0	10.0	10/14/2022	ND	215	107	200	2.24	
EXT DRO >C28-C36	<10.0	10.0	10/14/2022	ND					

Surrogate: 1-Chlorooctane *113 %* *45.3-161*

Surrogate: 1-Chlorooctadecane *132 %* *46.3-178*

Cardinal Laboratories *=Accredited Analyte

PLEASE NOTE: Liability and Damages. Cardinal's liability and client's exclusive remedy for any claim arising, whether based in contract or tort, shall be limited to the amount paid by client for analyses. All claims, including those for negligence and any other cause whatsoever shall be deemed waived unless made in writing and received by Cardinal within thirty (30) days after completion of the applicable service. In no event shall Cardinal be liable for incidental or consequential damages, including, without limitation, business interruptions, loss of use, or loss of profits incurred by client, its subsidiaries, affiliates or successors arising out of or related to the performance of the services hereunder by Cardinal, regardless of whether such claim is based upon any of the above stated reasons or otherwise. Results relate only to the samples identified above. This report shall not be reproduced except in full with written approval of Cardinal Laboratories.

Celey D. Keene, Lab Director/Quality Manager

CARDINAL Laboratories

PHONE (575) 393-2326 ° 101 E. MARLAND ° HOBBS, NM 88240

Analytical Results For:

TRINITY OILFIELD SERVICES & RENTALS, LLC
DAN DUNKELBERG
P. O. BOX 2587
HOBBS NM, 88241
Fax To: NONE

Received:	10/12/2022	Sampling Date:	10/12/2022
Reported:	10/18/2022	Sampling Type:	Soil
Project Name:	DR. PI 17-8 DA #31H	Sampling Condition:	** (See Notes)
Project Number:	NOT GIVEN	Sample Received By:	Tamara Oldaker
Project Location:	OXY - LEA CO., NM		

Sample ID: SP-233-00.0-V-P (H224801-71)

BTEX 8021B **mg/kg** **Analyzed By: JH/**

Analyte	Result	Reporting Limit	Analyzed	Method Blank	BS	% Recovery	True Value QC	RPD	Qualifier
Benzene*	<0.050	0.050	10/14/2022	ND	2.00	100	2.00	1.91	
Toluene*	<0.050	0.050	10/14/2022	ND	2.00	100	2.00	0.694	
Ethylbenzene*	<0.050	0.050	10/14/2022	ND	1.98	98.8	2.00	0.187	
Total Xylenes*	<0.150	0.150	10/14/2022	ND	6.05	101	6.00	0.128	
Total BTEX	<0.300	0.300	10/14/2022	ND					

Surrogate: 4-Bromofluorobenzene (PID *104 %* *69.9-140*

Chloride, SM4500Cl-B **mg/kg** **Analyzed By: GM**

Analyte	Result	Reporting Limit	Analyzed	Method Blank	BS	% Recovery	True Value QC	RPD	Qualifier
Chloride	**128**	16.0	10/14/2022	ND	416	104	400	3.77	

TPH 8015M **mg/kg** **Analyzed By: MS**

Analyte	Result	Reporting Limit	Analyzed	Method Blank	BS	% Recovery	True Value QC	RPD	Qualifier
GRO C6-C10*	<10.0	10.0	10/14/2022	ND	205	103	200	0.168	
DRO >C10-C28*	<10.0	10.0	10/14/2022	ND	215	107	200	2.24	
EXT DRO >C28-C36	<10.0	10.0	10/14/2022	ND					

Surrogate: 1-Chlorooctane *112 %* *45.3-161*

Surrogate: 1-Chlorooctadecane *133 %* *46.3-178*

Cardinal Laboratories *=Accredited Analyte

PLEASE NOTE: Liability and Damages. Cardinal's liability and client's exclusive remedy for any claim arising, whether based in contract or tort, shall be limited to the amount paid by client for analyses. All claims, including those for negligence and any other cause whatsoever shall be deemed waived unless made in writing and received by Cardinal within thirty (30) days after completion of the applicable service. In no event shall Cardinal be liable for incidental or consequential damages, including, without limitation, business interruptions, loss of use, or loss of profits incurred by client, its subsidiaries, affiliates or successors arising out of or related to the performance of the services hereunder by Cardinal, regardless of whether such claim is based upon any of the above stated reasons or otherwise. Results relate only to the samples identified above. This report shall not be reproduced except in full with written approval of Cardinal Laboratories.

Celey D. Keene, Lab Director/Quality Manager

CARDINAL Laboratories

PHONE (575) 393-2326 ° 101 E. MARLAND ° HOBBS, NM 88240

Analytical Results For:

TRINITY OILFIELD SERVICES & RENTALS, LLC
DAN DUNKELBERG
P. O. BOX 2587
HOBBS NM, 88241
Fax To: NONE

Received:	10/12/2022	Sampling Date:	10/12/2022
Reported:	10/18/2022	Sampling Type:	Soil
Project Name:	DR. PI 17-8 DA #31H	Sampling Condition:	** (See Notes)
Project Number:	NOT GIVEN	Sample Received By:	Tamara Oldaker
Project Location:	OXY - LEA CO., NM		

Sample ID: SP-233-00.5-V-P (H224801-72)

BTEX 8021B mg/kg **Analyzed By: JH/**

Analyte	Result	Reporting Limit	Analyzed	Method Blank	BS	% Recovery	True Value QC	RPD	Qualifier
Benzene*	<0.050	0.050	10/14/2022	ND	2.00	100	2.00	1.91	
Toluene*	<0.050	0.050	10/14/2022	ND	2.00	100	2.00	0.694	
Ethylbenzene*	<0.050	0.050	10/14/2022	ND	1.98	98.8	2.00	0.187	
Total Xylenes*	<0.150	0.150	10/14/2022	ND	6.05	101	6.00	0.128	
Total BTEX	<0.300	0.300	10/14/2022	ND					

Surrogate: 4-Bromofluorobenzene (PID *103 %* *69.9-140*

Chloride, SM4500Cl-B mg/kg **Analyzed By: GM**

Analyte	Result	Reporting Limit	Analyzed	Method Blank	BS	% Recovery	True Value QC	RPD	Qualifier
Chloride	**16.0**	16.0	10/14/2022	ND	432	108	400	0.00	

TPH 8015M mg/kg **Analyzed By: MS**

Analyte	Result	Reporting Limit	Analyzed	Method Blank	BS	% Recovery	True Value QC	RPD	Qualifier
GRO C6-C10*	<10.0	10.0	10/14/2022	ND	207	104	200	0.594	
DRO >C10-C28*	<10.0	10.0	10/14/2022	ND	224	112	200	0.373	
EXT DRO >C28-C36	<10.0	10.0	10/14/2022	ND					

Surrogate: 1-Chlorooctane *104 %* *45.3-161*

Surrogate: 1-Chlorooctadecane *107 %* *46.3-178*

Cardinal Laboratories *=Accredited Analyte

PLEASE NOTE: Liability and Damages. Cardinal's liability and client's exclusive remedy for any claim arising, whether based in contract or tort, shall be limited to the amount paid by client for analyses. All claims, including those for negligence and any other cause whatsoever shall be deemed waived unless made in writing and received by Cardinal within thirty (30) days after completion of the applicable service. In no event shall Cardinal be liable for incidental or consequential damages, including, without limitation, business interruptions, loss of use, or loss of profits incurred by client, its subsidiaries, affiliates or successors arising out of or related to the performance of the services hereunder by Cardinal, regardless of whether such claim is based upon any of the above stated reasons or otherwise. Results relate only to the samples identified above. This report shall not be reproduced except in full with written approval of Cardinal Laboratories.

Celey D. Keene, Lab Director/Quality Manager

CARDINAL Laboratories

PHONE (575) 393-2326 ° 101 E. MARLAND ° HOBBS, NM 88240

Analytical Results For:

TRINITY OILFIELD SERVICES & RENTALS, LLC
DAN DUNKELBERG
P. O. BOX 2587
HOBBS NM, 88241
Fax To: NONE

Received:	10/12/2022	Sampling Date:	10/12/2022
Reported:	10/18/2022	Sampling Type:	Soil
Project Name:	DR. PI 17-8 DA #31H	Sampling Condition:	** (See Notes)
Project Number:	NOT GIVEN	Sample Received By:	Tamara Oldaker
Project Location:	OXY - LEA CO., NM		

Sample ID: SP-234-00.0-V-P (H224801-73)

BTEX 8021B mg/kg **Analyzed By: JH/**

Analyte	Result	Reporting Limit	Analyzed	Method Blank	BS	% Recovery	True Value QC	RPD	Qualifier
Benzene*	<0.050	0.050	10/14/2022	ND	2.00	100	2.00	1.91	
Toluene*	<0.050	0.050	10/14/2022	ND	2.00	100	2.00	0.694	
Ethylbenzene*	<0.050	0.050	10/14/2022	ND	1.98	98.8	2.00	0.187	
Total Xylenes*	<0.150	0.150	10/14/2022	ND	6.05	101	6.00	0.128	
Total BTEX	<0.300	0.300	10/14/2022	ND					

Surrogate: 4-Bromofluorobenzene (PID *103 %* *69.9-140*

Chloride, SM4500Cl-B mg/kg **Analyzed By: GM**

Analyte	Result	Reporting Limit	Analyzed	Method Blank	BS	% Recovery	True Value QC	RPD	Qualifier
Chloride	**96.0**	16.0	10/14/2022	ND	432	108	400	0.00	

TPH 8015M mg/kg **Analyzed By: MS**

Analyte	Result	Reporting Limit	Analyzed	Method Blank	BS	% Recovery	True Value QC	RPD	Qualifier
GRO C6-C10*	<10.0	10.0	10/14/2022	ND	207	104	200	0.594	
DRO >C10-C28*	<10.0	10.0	10/14/2022	ND	224	112	200	0.373	
EXT DRO >C28-C36	<10.0	10.0	10/14/2022	ND					

Surrogate: 1-Chlorooctane *107 %* *45.3-161*

Surrogate: 1-Chlorooctadecane *113 %* *46.3-178*

Cardinal Laboratories *=Accredited Analyte

PLEASE NOTE: Liability and Damages. Cardinal's liability and client's exclusive remedy for any claim arising, whether based in contract or tort, shall be limited to the amount paid by client for analyses. All claims, including those for negligence and any other cause whatsoever shall be deemed waived unless made in writing and received by Cardinal within thirty (30) days after completion of the applicable service. In no event shall Cardinal be liable for incidental or consequential damages, including, without limitation, business interruptions, loss of use, or loss of profits incurred by client, its subsidiaries, affiliates or successors arising out of or related to the performance of the services hereunder by Cardinal, regardless of whether such claim is based upon any of the above stated reasons or otherwise. Results relate only to the samples identified above. This report shall not be reproduced except in full with written approval of Cardinal Laboratories.

Celey D. Keene, Lab Director/Quality Manager

CARDINAL Laboratories

PHONE (575) 393-2326 ° 101 E. MARLAND ° HOBBS, NM 88240

Analytical Results For:

TRINITY OILFIELD SERVICES & RENTALS, LLC
DAN DUNKELBERG
P. O. BOX 2587
HOBBS NM, 88241
Fax To: NONE

Received:	10/12/2022	Sampling Date:	10/12/2022
Reported:	10/18/2022	Sampling Type:	Soil
Project Name:	DR. PI 17-8 DA #31H	Sampling Condition:	** (See Notes)
Project Number:	NOT GIVEN	Sample Received By:	Tamara Oldaker
Project Location:	OXY - LEA CO., NM		

Sample ID: SP-234-00.5-V-P (H224801-74)

BTEX 8021B mg/kg **Analyzed By: JH/**

Analyte	Result	Reporting Limit	Analyzed	Method Blank	BS	% Recovery	True Value QC	RPD	Qualifier
Benzene*	<0.050	0.050	10/15/2022	ND	1.84	92.2	2.00	13.2	
Toluene*	<0.050	0.050	10/15/2022	ND	1.83	91.5	2.00	12.9	
Ethylbenzene*	<0.050	0.050	10/15/2022	ND	1.80	90.2	2.00	12.6	
Total Xylenes*	<0.150	0.150	10/15/2022	ND	5.51	91.8	6.00	12.3	
Total BTEX	<0.300	0.300	10/15/2022	ND					

Surrogate: 4-Bromofluorobenzene (PID *102 %* *69.9-140*

Chloride, SM4500Cl-B mg/kg **Analyzed By: GM**

Analyte	Result	Reporting Limit	Analyzed	Method Blank	BS	% Recovery	True Value QC	RPD	Qualifier
Chloride	**32.0**	16.0	10/14/2022	ND	432	108	400	0.00	

TPH 8015M mg/kg **Analyzed By: MS**

Analyte	Result	Reporting Limit	Analyzed	Method Blank	BS	% Recovery	True Value QC	RPD	Qualifier
GRO C6-C10*	<10.0	10.0	10/14/2022	ND	207	104	200	0.594	
DRO >C10-C28*	<10.0	10.0	10/14/2022	ND	224	112	200	0.373	
EXT DRO >C28-C36	<10.0	10.0	10/14/2022	ND					

Surrogate: 1-Chlorooctane *107 %* *45.3-161*

Surrogate: 1-Chlorooctadecane *113 %* *46.3-178*

Cardinal Laboratories *=Accredited Analyte

PLEASE NOTE: Liability and Damages. Cardinal's liability and client's exclusive remedy for any claim arising, whether based in contract or tort, shall be limited to the amount paid by client for analyses. All claims, including those for negligence and any other cause whatsoever shall be deemed waived unless made in writing and received by Cardinal within thirty (30) days after completion of the applicable service. In no event shall Cardinal be liable for incidental or consequential damages, including, without limitation, business interruptions, loss of use, or loss of profits incurred by client, its subsidiaries, affiliates or successors arising out of or related to the performance of the services hereunder by Cardinal, regardless of whether such claim is based upon any of the above stated reasons or otherwise. Results relate only to the samples identified above. This report shall not be reproduced except in full with written approval of Cardinal Laboratories.

Celey D. Keene, Lab Director/Quality Manager

CARDINAL Laboratories

PHONE (575) 393-2326 ° 101 E. MARLAND ° HOBBS, NM 88240

Analytical Results For:

TRINITY OILFIELD SERVICES & RENTALS, LLC
DAN DUNKELBERG
P. O. BOX 2587
HOBBS NM, 88241
Fax To: NONE

Received:	10/12/2022	Sampling Date:	10/12/2022
Reported:	10/18/2022	Sampling Type:	Soil
Project Name:	DR. PI 17-8 DA #31H	Sampling Condition:	** (See Notes)
Project Number:	NOT GIVEN	Sample Received By:	Tamara Oldaker
Project Location:	OXY - LEA CO., NM		

Sample ID: SP-235-00.0-V-P (H224801-75)

BTEX 8021B mg/kg **Analyzed By: JH/**

Analyte	Result	Reporting Limit	Analyzed	Method Blank	BS	% Recovery	True Value QC	RPD	Qualifier
Benzene*	<0.050	0.050	10/15/2022	ND	1.84	92.2	2.00	13.2	
Toluene*	<0.050	0.050	10/15/2022	ND	1.83	91.5	2.00	12.9	
Ethylbenzene*	<0.050	0.050	10/15/2022	ND	1.80	90.2	2.00	12.6	
Total Xylenes*	<0.150	0.150	10/15/2022	ND	5.51	91.8	6.00	12.3	
Total BTEX	<0.300	0.300	10/15/2022	ND					

Surrogate: 4-Bromofluorobenzene (PID *104 %* *69.9-140*

Chloride, SM4500Cl-B mg/kg **Analyzed By: GM**

Analyte	Result	Reporting Limit	Analyzed	Method Blank	BS	% Recovery	True Value QC	RPD	Qualifier
Chloride	**64.0**	16.0	10/14/2022	ND	432	108	400	0.00	

TPH 8015M mg/kg **Analyzed By: MS**

Analyte	Result	Reporting Limit	Analyzed	Method Blank	BS	% Recovery	True Value QC	RPD	Qualifier
GRO C6-C10*	<10.0	10.0	10/14/2022	ND	207	104	200	0.594	
DRO >C10-C28*	<10.0	10.0	10/14/2022	ND	224	112	200	0.373	
EXT DRO >C28-C36	<10.0	10.0	10/14/2022	ND					

Surrogate: 1-Chlorooctane *107 %* *45.3-161*

Surrogate: 1-Chlorooctadecane *110 %* *46.3-178*

Cardinal Laboratories *=Accredited Analyte

PLEASE NOTE: Liability and Damages. Cardinal's liability and client's exclusive remedy for any claim arising, whether based in contract or tort, shall be limited to the amount paid by client for analyses. All claims, including those for negligence and any other cause whatsoever shall be deemed waived unless made in writing and received by Cardinal within thirty (30) days after completion of the applicable service. In no event shall Cardinal be liable for incidental or consequential damages, including, without limitation, business interruptions, loss of use, or loss of profits incurred by client, its subsidiaries, affiliates or successors arising out of or related to the performance of the services hereunder by Cardinal, regardless of whether such claim is based upon any of the above stated reasons or otherwise. Results relate only to the samples identified above. This report shall not be reproduced except in full with written approval of Cardinal Laboratories.

Celey D. Keene, Lab Director/Quality Manager

CARDINAL Laboratories

PHONE (575) 393-2326 ° 101 E. MARLAND ° HOBBS, NM 88240

Analytical Results For:

TRINITY OILFIELD SERVICES & RENTALS, LLC
DAN DUNKELBERG
P. O. BOX 2587
HOBBS NM, 88241
Fax To: NONE

Received:	10/12/2022	Sampling Date:	10/12/2022
Reported:	10/18/2022	Sampling Type:	Soil
Project Name:	DR. PI 17-8 DA #31H	Sampling Condition:	** (See Notes)
Project Number:	NOT GIVEN	Sample Received By:	Tamara Oldaker
Project Location:	OXY - LEA CO., NM		

Sample ID: SP-235-00.5-V-P (H224801-76)

BTEX 8021B mg/kg **Analyzed By: JH/**

Analyte	Result	Reporting Limit	Analyzed	Method Blank	BS	% Recovery	True Value QC	RPD	Qualifier
Benzene*	<0.050	0.050	10/15/2022	ND	1.84	92.2	2.00	13.2	
Toluene*	<0.050	0.050	10/15/2022	ND	1.83	91.5	2.00	12.9	
Ethylbenzene*	<0.050	0.050	10/15/2022	ND	1.80	90.2	2.00	12.6	
Total Xylenes*	<0.150	0.150	10/15/2022	ND	5.51	91.8	6.00	12.3	
Total BTEX	<0.300	0.300	10/15/2022	ND					

Surrogate: 4-Bromofluorobenzene (PID *102 %* *69.9-140*

Chloride, SM4500Cl-B mg/kg **Analyzed By: GM**

Analyte	Result	Reporting Limit	Analyzed	Method Blank	BS	% Recovery	True Value QC	RPD	Qualifier
Chloride	**48.0**	16.0	10/14/2022	ND	432	108	400	0.00	

TPH 8015M mg/kg **Analyzed By: MS**

Analyte	Result	Reporting Limit	Analyzed	Method Blank	BS	% Recovery	True Value QC	RPD	Qualifier
GRO C6-C10*	<10.0	10.0	10/14/2022	ND	207	104	200	0.594	
DRO >C10-C28*	**20.5**	10.0	10/14/2022	ND	224	112	200	0.373	
EXT DRO >C28-C36	<10.0	10.0	10/14/2022	ND					

Surrogate: 1-Chlorooctane *110 %* *45.3-161*

Surrogate: 1-Chlorooctadecane *115 %* *46.3-178*

Cardinal Laboratories *=Accredited Analyte

PLEASE NOTE: Liability and Damages. Cardinal's liability and client's exclusive remedy for any claim arising, whether based in contract or tort, shall be limited to the amount paid by client for analyses. All claims, including those for negligence and any other cause whatsoever shall be deemed waived unless made in writing and received by Cardinal within thirty (30) days after completion of the applicable service. In no event shall Cardinal be liable for incidental or consequential damages, including, without limitation, business interruptions, loss of use, or loss of profits incurred by client, its subsidiaries, affiliates or successors arising out of or related to the performance of the services hereunder by Cardinal, regardless of whether such claim is based upon any of the above stated reasons or otherwise. Results relate only to the samples identified above. This report shall not be reproduced except in full with written approval of Cardinal Laboratories.

Celey D. Keene, Lab Director/Quality Manager

CARDINAL Laboratories

PHONE (575) 393-2326 ° 101 E. MARLAND ° HOBBS, NM 88240

Analytical Results For:

TRINITY OILFIELD SERVICES & RENTALS, LLC
DAN DUNKELBERG
P. O. BOX 2587
HOBBS NM, 88241
Fax To: NONE

Received:	10/12/2022	Sampling Date:	10/12/2022
Reported:	10/18/2022	Sampling Type:	Soil
Project Name:	DR. PI 17-8 DA #31H	Sampling Condition:	** (See Notes)
Project Number:	NOT GIVEN	Sample Received By:	Tamara Oldaker
Project Location:	OXY - LEA CO., NM		

Sample ID: SP-236-00.0-V-P (H224801-77)

BTEX 8021B mg/kg **Analyzed By: JH/**

Analyte	Result	Reporting Limit	Analyzed	Method Blank	BS	% Recovery	True Value QC	RPD	Qualifier
Benzene*	<0.050	0.050	10/15/2022	ND	1.84	92.2	2.00	13.2	
Toluene*	<0.050	0.050	10/15/2022	ND	1.83	91.5	2.00	12.9	
Ethylbenzene*	<0.050	0.050	10/15/2022	ND	1.80	90.2	2.00	12.6	
Total Xylenes*	<0.150	0.150	10/15/2022	ND	5.51	91.8	6.00	12.3	
Total BTEX	<0.300	0.300	10/15/2022	ND					

Surrogate: 4-Bromofluorobenzene (PID *105 %* *69.9-140*

Chloride, SM4500Cl-B mg/kg **Analyzed By: GM**

Analyte	Result	Reporting Limit	Analyzed	Method Blank	BS	% Recovery	True Value QC	RPD	Qualifier
Chloride	**16.0**	16.0	10/14/2022	ND	416	104	400	3.77	

TPH 8015M mg/kg **Analyzed By: MS**

Analyte	Result	Reporting Limit	Analyzed	Method Blank	BS	% Recovery	True Value QC	RPD	Qualifier
GRO C6-C10*	<10.0	10.0	10/13/2022	ND	229	114	200	11.6	
DRO >C10-C28*	<10.0	10.0	10/13/2022	ND	247	123	200	26.5	
EXT DRO >C28-C36	<10.0	10.0	10/13/2022	ND					

Surrogate: 1-Chlorooctane *83.8 %* *45.3-161*

Surrogate: 1-Chlorooctadecane *98.8 %* *46.3-178*

Cardinal Laboratories *=Accredited Analyte

PLEASE NOTE: Liability and Damages. Cardinal's liability and client's exclusive remedy for any claim arising, whether based in contract or tort, shall be limited to the amount paid by client for analyses. All claims, including those for negligence and any other cause whatsoever shall be deemed waived unless made in writing and received by Cardinal within thirty (30) days after completion of the applicable service. In no event shall Cardinal be liable for incidental or consequential damages, including, without limitation, business interruptions, loss of use, or loss of profits incurred by client, its subsidiaries, affiliates or successors arising out of or related to the performance of the services hereunder by Cardinal, regardless of whether such claim is based upon any of the above stated reasons or otherwise. Results relate only to the samples identified above. This report shall not be reproduced except in full with written approval of Cardinal Laboratories.

Celey D. Keene, Lab Director/Quality Manager

CARDINAL Laboratories

PHONE (575) 393-2326 ° 101 E. MARLAND ° HOBBS, NM 88240

Analytical Results For:

TRINITY OILFIELD SERVICES & RENTALS, LLC
DAN DUNKELBERG
P. O. BOX 2587
HOBBS NM, 88241
Fax To: NONE

Received:	10/12/2022	Sampling Date:	10/12/2022
Reported:	10/18/2022	Sampling Type:	Soil
Project Name:	DR. PI 17-8 DA #31H	Sampling Condition:	** (See Notes)
Project Number:	NOT GIVEN	Sample Received By:	Tamara Oldaker
Project Location:	OXY - LEA CO., NM		

Sample ID: SP-236-00.5-V-P (H224801-78)

BTEX 8021B mg/kg **Analyzed By: JH/**

Analyte	Result	Reporting Limit	Analyzed	Method Blank	BS	% Recovery	True Value QC	RPD	Qualifier
Benzene*	<0.050	0.050	10/15/2022	ND	1.84	92.2	2.00	13.2	
Toluene*	<0.050	0.050	10/15/2022	ND	1.83	91.5	2.00	12.9	
Ethylbenzene*	<0.050	0.050	10/15/2022	ND	1.80	90.2	2.00	12.6	
Total Xylenes*	<0.150	0.150	10/15/2022	ND	5.51	91.8	6.00	12.3	
Total BTEX	<0.300	0.300	10/15/2022	ND					

Surrogate: 4-Bromofluorobenzene (PID *101 %* *69.9-140*

Chloride, SM4500Cl-B mg/kg **Analyzed By: GM**

Analyte	Result	Reporting Limit	Analyzed	Method Blank	BS	% Recovery	True Value QC	RPD	Qualifier
Chloride	**32.0**	16.0	10/14/2022	ND	432	108	400	0.00	

TPH 8015M mg/kg **Analyzed By: MS**

Analyte	Result	Reporting Limit	Analyzed	Method Blank	BS	% Recovery	True Value QC	RPD	Qualifier
GRO C6-C10*	<10.0	10.0	10/14/2022	ND	207	104	200	0.594	
DRO >C10-C28*	<10.0	10.0	10/14/2022	ND	224	112	200	0.373	
EXT DRO >C28-C36	<10.0	10.0	10/14/2022	ND					

Surrogate: 1-Chlorooctane *115 %* *45.3-161*

Surrogate: 1-Chlorooctadecane *121 %* *46.3-178*

Cardinal Laboratories *=Accredited Analyte

PLEASE NOTE: Liability and Damages. Cardinal's liability and client's exclusive remedy for any claim arising, whether based in contract or tort, shall be limited to the amount paid by client for analyses. All claims, including those for negligence and any other cause whatsoever shall be deemed waived unless made in writing and received by Cardinal within thirty (30) days after completion of the applicable service. In no event shall Cardinal be liable for incidental or consequential damages, including, without limitation, business interruptions, loss of use, or loss of profits incurred by client, its subsidiaries, affiliates or successors arising out of or related to the performance of the services hereunder by Cardinal, regardless of whether such claim is based upon any of the above stated reasons or otherwise. Results relate only to the samples identified above. This report shall not be reproduced except in full with written approval of Cardinal Laboratories.

Celey D. Keene, Lab Director/Quality Manager

CARDINAL Laboratories

PHONE (575) 393-2326 ° 101 E. MARLAND ° HOBBS, NM 88240

Analytical Results For:

TRINITY OILFIELD SERVICES & RENTALS, LLC
DAN DUNKELBERG
P. O. BOX 2587
HOBBS NM, 88241
Fax To: NONE

Received:	10/12/2022	Sampling Date:	10/12/2022
Reported:	10/18/2022	Sampling Type:	Soil
Project Name:	DR. PI 17-8 DA #31H	Sampling Condition:	** (See Notes)
Project Number:	NOT GIVEN	Sample Received By:	Tamara Oldaker
Project Location:	OXY - LEA CO., NM		

Sample ID: SP-237-00.0-V-P (H224801-79)

BTEX 8021B mg/kg **Analyzed By: JH/**

Analyte	Result	Reporting Limit	Analyzed	Method Blank	BS	% Recovery	True Value QC	RPD	Qualifier
Benzene*	<0.050	0.050	10/15/2022	ND	1.84	92.2	2.00	13.2	
Toluene*	<0.050	0.050	10/15/2022	ND	1.83	91.5	2.00	12.9	
Ethylbenzene*	<0.050	0.050	10/15/2022	ND	1.80	90.2	2.00	12.6	
Total Xylenes*	<0.150	0.150	10/15/2022	ND	5.51	91.8	6.00	12.3	
Total BTEX	<0.300	0.300	10/15/2022	ND					

Surrogate: 4-Bromofluorobenzene (PID *102 %* *69.9-140*

Chloride, SM4500Cl-B mg/kg **Analyzed By: GM**

Analyte	Result	Reporting Limit	Analyzed	Method Blank	BS	% Recovery	True Value QC	RPD	Qualifier
Chloride	**48.0**	16.0	10/14/2022	ND	432	108	400	0.00	

TPH 8015M mg/kg **Analyzed By: MS**

Analyte	Result	Reporting Limit	Analyzed	Method Blank	BS	% Recovery	True Value QC	RPD	Qualifier
GRO C6-C10*	<10.0	10.0	10/14/2022	ND	207	104	200	0.594	
DRO >C10-C28*	**12.8**	10.0	10/14/2022	ND	224	112	200	0.373	
EXT DRO >C28-C36	<10.0	10.0	10/14/2022	ND					

Surrogate: 1-Chlorooctane *114 %* *45.3-161*

Surrogate: 1-Chlorooctadecane *120 %* *46.3-178*

Cardinal Laboratories *=Accredited Analyte

PLEASE NOTE: Liability and Damages. Cardinal's liability and client's exclusive remedy for any claim arising, whether based in contract or tort, shall be limited to the amount paid by client for analyses. All claims, including those for negligence and any other cause whatsoever shall be deemed waived unless made in writing and received by Cardinal within thirty (30) days after completion of the applicable service. In no event shall Cardinal be liable for incidental or consequential damages, including, without limitation, business interruptions, loss of use, or loss of profits incurred by client, its subsidiaries, affiliates or successors arising out of or related to the performance of the services hereunder by Cardinal, regardless of whether such claim is based upon any of the above stated reasons or otherwise. Results relate only to the samples identified above. This report shall not be reproduced except in full with written approval of Cardinal Laboratories.

Celey D. Keene, Lab Director/Quality Manager

CARDINAL Laboratories

PHONE (575) 393-2326 ° 101 E. MARLAND ° HOBBS, NM 88240

Analytical Results For:

TRINITY OILFIELD SERVICES & RENTALS, LLC
DAN DUNKELBERG
P. O. BOX 2587
HOBBS NM, 88241
Fax To: NONE

Received:	10/12/2022	Sampling Date:	10/12/2022
Reported:	10/18/2022	Sampling Type:	Soil
Project Name:	DR. PI 17-8 DA #31H	Sampling Condition:	** (See Notes)
Project Number:	NOT GIVEN	Sample Received By:	Tamara Oldaker
Project Location:	OXY - LEA CO., NM		

Sample ID: SP-237-00.5-V-P (H224801-80)

BTEX 8021B mg/kg **Analyzed By: JH/**

Analyte	Result	Reporting Limit	Analyzed	Method Blank	BS	% Recovery	True Value QC	RPD	Qualifier
Benzene*	<0.050	0.050	10/15/2022	ND	1.84	92.2	2.00	13.2	
Toluene*	<0.050	0.050	10/15/2022	ND	1.83	91.5	2.00	12.9	
Ethylbenzene*	<0.050	0.050	10/15/2022	ND	1.80	90.2	2.00	12.6	
Total Xylenes*	<0.150	0.150	10/15/2022	ND	5.51	91.8	6.00	12.3	
Total BTEX	<0.300	0.300	10/15/2022	ND					

Surrogate: 4-Bromofluorobenzene (PID *105 %* *69.9-140*

Chloride, SM4500Cl-B mg/kg **Analyzed By: GM**

Analyte	Result	Reporting Limit	Analyzed	Method Blank	BS	% Recovery	True Value QC	RPD	Qualifier
Chloride	**32.0**	16.0	10/14/2022	ND	432	108	400	0.00	

TPH 8015M mg/kg **Analyzed By: MS**

Analyte	Result	Reporting Limit	Analyzed	Method Blank	BS	% Recovery	True Value QC	RPD	Qualifier
GRO C6-C10*	<10.0	10.0	10/14/2022	ND	207	104	200	0.594	
DRO >C10-C28*	<10.0	10.0	10/14/2022	ND	224	112	200	0.373	
EXT DRO >C28-C36	<10.0	10.0	10/14/2022	ND					

Surrogate: 1-Chlorooctane *107 %* *45.3-161*

Surrogate: 1-Chlorooctadecane *111 %* *46.3-178*

Cardinal Laboratories *=Accredited Analyte

PLEASE NOTE: Liability and Damages. Cardinal's liability and client's exclusive remedy for any claim arising, whether based in contract or tort, shall be limited to the amount paid by client for analyses. All claims, including those for negligence and any other cause whatsoever shall be deemed waived unless made in writing and received by Cardinal within thirty (30) days after completion of the applicable service. In no event shall Cardinal be liable for incidental or consequential damages, including, without limitation, business interruptions, loss of use, or loss of profits incurred by client, its subsidiaries, affiliates or successors arising out of or related to the performance of the services hereunder by Cardinal, regardless of whether such claim is based upon any of the above stated reasons or otherwise. Results relate only to the samples identified above. This report shall not be reproduced except in full with written approval of Cardinal Laboratories.

Celey D. Keene, Lab Director/Quality Manager

CARDINAL Laboratories

PHONE (575) 393-2326 ° 101 E. MARLAND ° HOBBS, NM 88240

Notes and Definitions

QR-04	The RPD for the BS/BSD was outside of historical limits.
QM-07	The spike recovery was outside acceptance limits for the MS and/or MSD. The batch was accepted based on acceptable LCS recovery.
BS-3	Blank spike recovery outside of lab established statistical limits, but still within method limits. Data is not adversely affected.
ND	Analyte NOT DETECTED at or above the reporting limit
RPD	Relative Percent Difference
**	Samples not received at proper temperature of 6°C or below.
***	Insufficient time to reach temperature.
-	Chloride by SM4500Cl-B does not require samples be received at or below 6°C
	Samples reported on an as received basis (wet) unless otherwise noted on report

Cardinal Laboratories *=Accredited Analyte

PLEASE NOTE: Liability and Damages. Cardinal's liability and client's exclusive remedy for any claim arising, whether based in contract or tort, shall be limited to the amount paid by client for analyses. All claims, including those for negligence and any other cause whatsoever shall be deemed waived unless made in writing and received by Cardinal within thirty (30) days after completion of the applicable service. In no event shall Cardinal be liable for incidental or consequential damages, including, without limitation, business interruptions, loss of use, or loss of profits incurred by client, its subsidiaries, affiliates or successors arising out of or related to the performance of the services hereunder by Cardinal, regardless of whether such claim is based upon any of the above stated reasons or otherwise. Results relate only to the samples identified above. This report shall not be reproduced except in full with written approval of Cardinal Laboratories.

Celey D. Keene, Lab Director/Quality Manager

CARDINAL Laboratories

101 East Marland, Hobbs, NM 88240
(575) 393-2326 FAX (575) 393-2476

CHAIN-OF-CUSTODY AND ANALYSIS REQUEST

Company Name:	Trinity Oilfield Services		
Project Manager:	Dan Dunkelberg		
Address:	8426 N Dal Paso		
City:	Hobbs	State: NM	Zip: 88241
Phone #:		Fax #:	
Project #:		Project Owner:	(see below)
Project Name:	DR. PI 17-8 DA #31H	dan@trinityoilfieldservices.com	
Project Location:	Lea Co., NM		
Sampler Name:	XT		

BILL TO

P.O. #:	
Company:	OXY US., Inc.
Attn:	Wade Dittrich
Address:	
City:	
State:	Zip:
Phone #:	
Fax #:	

FOR LAB USE ONLY

H224801

Lab I.D.	Sample I.D.	(G)RAB OR (C)OMP.	# CONTAINERS	MATRIX: GROUNDWATER	WASTEWATER	SOIL	OIL	SLUDGE	OTHER :	PRESERV.: ACID/BASE:	ICE / COOL	OTHER :	SAMPLING: DATE	TIME	Chloride	TPH	BTEX
1	SP-198-00.0-V-P	G	1			X							10/12/2022		X	X	X
2	SP-198-00.5-V-P	G	1			X							10/12/2022		X	X	X
3	SP-199-00.0-V-P	G	1			X							10/12/2022		X	X	X
4	SP-199-00.5-V-P	G	1			X							10/12/2022		X	X	X
5	SP-200-00.0-V-P	G	1			X							10/12/2022		X	X	X
6	SP-200-00.5-V-P	G	1			X							10/12/2022		X	X	X
7	SP-201-00.0-V-P	G	1			X							10/12/2022		X	X	X
8	SP-201-00.5-V-P	G	1			X							10/12/2022		X	X	X
9	SP-202-00.0-V-P	G	1			X							10/12/2022		X	X	X
10	SP-202-00.5-V-P	G	1			X							10/12/2022		X	X	X

PLEASE NOTE: Liability and Damages. Cardinal's liability and client's exclusive remedy for any claim arising whether based in contract or tort, shall be limited to the amount paid by the client for the analyses. All claims including those for negligence and any other cause whatsoever shall be deemed waived unless made in writing and received by Cardinal within 30 days after completion of the applicable service. In no event shall Cardinal be liable for incidental or consequential damages, including without limitation, business interruptions, loss of use, or loss of profits incurred by client, its subsidiaries, affiliates or successors arising out of or related to the performance of services hereunder by Cardinal, regardless of whether such claim is based upon any of the above stated reasons or otherwise.

Relinquished By: [signature]	Date: 10-12-22 Time: 1518	Received By: [signature]	Verbal Result: Yes No Add'l Phone #: All Results are emailed. Please provide Email address:
Relinquished By:	Date: Time:	Received By:	REMARKS:

Delivered By: (Circle One) Sampler - UPS - Bus - Other:	Observed Temp. °C 27.9 Corrected Temp. °C 27.3	Sample Condition: Cool Yes / No; Intact Yes / No	CHECKED BY: (Initials) [initials]	Turnaround Time: Standard X Rush; Thermometer ID #113; Correction Factor -0.6 °C	Bacteria (only) Sample Condition: Cool Yes / No; Intact Yes / No; Observed Temp. °C; Corrected Temp. °C

† Cardinal cannot accept verbal changes. Please email changes to celey.keene@cardinallabsnm.com

CARDINAL Laboratories

101 East Marland, Hobbs, NM 88240
(575) 393-2326 FAX (575) 393-2476

CHAIN-OF-CUSTODY AND ANALYSIS REQUEST

Company Name:	Trinity Oilfield Services	BILL TO	
Project Manager:	Dan Dunkelberg	P.O. #:	
Address:	8426 N Dal Paso	Company:	OXY USA, Inc.
City:	Hobbs	State: NM Zip: 88241	Attn: Wade Dittrich
Phone #:		Fax #:	Address:
Project #:		Project Owner: (see below)	City:
Project Name:	DR. PI 17-8 DA #31H	dan@trinityoilfieldservices.com	State: Zip:
Project Location:	Lea Co., NM		Phone #:
Sampler Name:	XT		Fax #:

ANALYSIS REQUEST

FOR LAB USE ONLY Lab I.D.	Sample I.D.	(G)RAB OR (C)OMP.	# CONTAINERS	MATRIX: GROUNDWATER	WASTEWATER	SOIL	OIL	SLUDGE	OTHER:	PRESERV.: ACID/BASE:	ICE / COOL	OTHER:	SAMPLING: DATE	TIME	Chloride	TPH	BTEX
H224801																	
11	SP-203-00.0-V-P	G	1			X							10/12/2022		X	X	X
12	SP-203-00.5-V-P	G	1			X							10/12/2022		X	X	X
13	SP-204-00.0-V-P	G	1			X							10/12/2022		X	X	X
14	SP-204-00.5-V-P	G	1			X							10/12/2022		X	X	X
15	SP-205-00.0-V-P	G	1			X							10/12/2022		X	X	X
16	SP-205-00.5-V-P	G	1			X							10/12/2022		X	X	X
17	SP-206-00.0-V-P	G	1			X							10/12/2022		X	X	X
18	SP-206-00.5-V-P	G	1			X							10/12/2022		X	X	X
19	SP-207-00.0-V-P	G	1			X							10/12/2022		X	X	X
20	SP-207-00.5-V-P	G	1			X							10/12/2022		X	X	X

PLEASE NOTE: Liability and Damages. Cardinal's liability and client's exclusive remedy for any claim arising whether based in contract or tort, shall be limited to the amount paid by the client for the analyses. All claims including those for negligence and any other cause whatsoever shall be deemed waived unless made in writing and received by Cardinal within 30 days after completion of the applicable service. In no event shall Cardinal be liable for incidental or consequential damages, including without limitation, business interruptions, loss of use, or loss of profits incurred by client, its subsidiaries, affiliates or successors arising out of or related to the performance of services hereunder by Cardinal, regardless of whether such claim is based upon any of the above stated reasons or otherwise.

Relinquished By:	Date: 10-12-22	Received By:	Verbal Result: Yes No Add'l Phone #:
	Time: 2518		All Results are emailed. Please provide Email address:
Relinquished By:	Date:	Received By:	REMARKS:
	Time:		

Delivered By: (Circle One)	Observed Temp. °C 27.9	Sample Condition: Cool Yes, Intact Yes	CHECKED BY: (Initials) TO.	Turnaround Time: Standard X, Rush	Bacteria (only) Sample Condition: Cool Yes, Intact Yes, Observed Temp. °C
Sampler - UPS - Bus - Other:	Corrected Temp. °C 27.3	No, No		Thermometer ID #113, Correction Factor -0.6 °C	No, No, Corrected Temp. °C

† Cardinal cannot accept verbal changes. Please email changes to celey.keene@cardinallabsnm.com

CARDINAL Laboratories

101 East Marland, Hobbs, NM 88240
(575) 393-2326 FAX (575) 393-2476

CHAIN-OF-CUSTODY AND ANALYSIS REQUEST

Company Name:	Trinity Oilfield Services	BILL TO	
Project Manager:	Dan Dunkelberg	P.O. #:	
Address:	8426 N Dal Paso	Company:	OXY USA, Inc.
City:	Hobbs	State: NM Zip: 88241	Attn: Wade Dittrich
Phone #:		Fax #:	Address:
Project #:		Project Owner: (see below)	City:
Project Name:	DR. PI 17-8 DA #31H	dan@trinityoilfieldservices.com	State: Zip:
Project Location:	Lea Co., NM		Phone #:
Sampler Name:	XT		Fax #:

ANALYSIS REQUEST

FOR LAB USE ONLY Lab I.D.	Sample I.D.	(G)RAB OR (C)OMP.	# CONTAINERS	MATRIX: GROUNDWATER	WASTEWATER	SOIL	OIL	SLUDGE	OTHER :	PRESERV.: ACID/BASE:	ICE / COOL	OTHER :	SAMPLING: DATE	TIME	Chloride	TPH	BTEX
H224801																	
21	SP-208-00.0-V-P	G	1			X							10/12/2022		X	X	X
22	SP-208-00.5-V-P	G	1			X							10/12/2022		X	X	X
23	SP-209-00.0-V-P	G	1			X							10/12/2022		X	X	X
24	SP-209-00.5-V-P	G	1			X							10/12/2022		X	X	X
25	SP-210-00.0-V-P	G	1			X							10/12/2022		X	X	X
26	SP-210-00.5-V-P	G	1			X							10/12/2022		X	X	X
27	SP-211-00.0-V-P	G	1			X							10/12/2022		X	X	X
28	SP-211-00.5-V-P	G	1			X							10/12/2022		X	X	X
29	SP-212-00.0-V-P	G	1			X							10/12/2022		X	X	X
30	SP-212-00.5-V-P	G	1			X							10/12/2022		X	X	X

PLEASE NOTE: Liability and Damages. Cardinal's liability and client's exclusive remedy for any claim arising whether based in contract or tort, shall be limited to the amount paid by the client for the analyses. All claims including those for negligence and any other cause whatsoever shall be deemed waived unless made in writing and received by Cardinal within 30 days after completion of the applicable service. In no event shall Cardinal be liable for incidental or consequential damages, including without limitation, business interruptions, loss of use, or loss of profits incurred by client, its subsidiaries, affiliates or successors arising out of or related to the performance of services hereunder by Cardinal, regardless of whether such claim is based upon any of the above stated reasons or otherwise.

Relinquished By:	Date: 10-12-22	Received By:	Verbal Result: ☐ Yes ☐ No Add'l Phone #:
	Time: 1318		All Results are emailed. Please provide Email address:
Relinquished By:	Date:	Received By:	REMARKS:
	Time:		

Delivered By: (Circle One)	Observed Temp. °C 27.9	Sample Condition: Cool ☐ Yes ☐ No; Intact ☐ Yes ☐ No	CHECKED BY: (Initials) TO	Turnaround Time: Standard ☒ Rush ☐	Bacteria (only) Sample Condition: Cool ☐ Yes ☐ No; Intact ☐ Yes ☐ No; Observed Temp. °C
Sampler - UPS - Bus - Other:	Corrected Temp. °C 27.3			Thermometer ID #113; Correction Factor -0.6 °C	Corrected Temp. °C

† Cardinal cannot accept verbal changes. Please email changes to celey.keene@cardinallabsnm.com

CARDINAL Laboratories

101 East Marland, Hobbs, NM 88240
(575) 393-2326 FAX (575) 393-2476

CHAIN-OF-CUSTODY AND ANALYSIS REQUEST

Company Name:	Trinity Oilfield Services		
Project Manager:	Dan Dunkelberg		
Address:	8426 N Dal Paso		
City:	Hobbs	State: NM	Zip: 88241
Phone #:		Fax #:	
Project #:		Project Owner:	(see below)
Project Name:	DR. PI 17-8 DA #31H	dan@trinityoilfieldservices.com	
Project Location:	Lea Co., NM		
Sampler Name:	XT		

BILL TO

P.O. #:	
Company:	OXY USA, Inc.
Attn:	Wade Dittrich
Address:	
City:	
State:	Zip:
Phone #:	
Fax #:	

FOR LAB USE ONLY: HZ24801

Lab I.D.	Sample I.D.	(G)RAB OR (C)OMP.	# CONTAINERS	MATRIX: GROUNDWATER	WASTEWATER	SOIL	OIL	SLUDGE	OTHER:	PRESERV.: ACID/BASE:	ICE / COOL	OTHER:	SAMPLING: DATE	TIME	Chloride	TPH	BTEX
31	SP-213-00.0-V-P	G	1			X							10/12/2022		X	X	X
32	SP-213-00.5-V-P	G	1			X							10/12/2022		X	X	X
33	SP-214-00.0-V-P	G	1			X							10/12/2022		X	X	X
34	SP-214-00.5-V-P	G	1			X							10/12/2022		X	X	X
35	SP-215-00.0-V-P	G	1			X							10/12/2022		X	X	X
36	SP-215-00.5-V-P	G	1			X							10/12/2022		X	X	X
37	SP-216-00.0-V-P	G	1			X							10/12/2022		X	X	X
38	SP-216-00.5-V-P	G	1			X							10/12/2022		X	X	X
39	SP-217-00.0-V-P	G	1			X							10/12/2022		X	X	X
40	SP-217-00.5-V-P	G	1			X							10/12/2022		X	X	X

ANALYSIS REQUEST

PLEASE NOTE: Liability and Damages. Cardinal's liability and client's exclusive remedy for any claim arising whether based in contract or tort, shall be limited to the amount paid by the client for the analyses. All claims including those for negligence and any other cause whatsoever shall be deemed waived unless made in writing and received by Cardinal within 30 days after completion of the applicable service. In no event shall Cardinal be liable for incidental or consequential damages, including without limitation, business interruptions, loss of use, or loss of profits incurred by client, its subsidiaries, affiliates or successors arising out of or related to the performance of services hereunder by Cardinal, regardless of whether such claim is based upon any of the above stated reasons or otherwise.

Relinquished By:	Date: 10-12-22	Received By:	Verbal Result: ☐ Yes ☐ No Add'l Phone #:
	Time: 1518		All Results are emailed. Please provide Email address:
Relinquished By:	Date:	Received By:	REMARKS:
	Time:		

Delivered By: (Circle One)	Observed Temp. °C 27.9	Sample Condition: Cool ☐ Yes ☐ No; Intact ☐ Yes ☐ No	CHECKED BY: (Initials)	Turnaround Time: Standard ☒ Rush ☐
Sampler - UPS - Bus - Other:	Corrected Temp. °C 27.3			Thermometer ID #113; Correction Factor -0.6 °C

Bacteria (only) Sample Condition: Cool ☐ Yes ☐ No; Intact ☐ Yes ☐ No; Observed Temp. °C; Corrected Temp. °C

† Cardinal cannot accept verbal changes. Please email changes to celey.keene@cardinallabsnm.com

CARDINAL Laboratories

101 East Marland, Hobbs, NM 88240
(575) 393-2326 FAX (575) 393-2476

CHAIN-OF-CUSTODY AND ANALYSIS REQUEST

Company Name:	Trinity Oilfield Services		
Project Manager:	Dan Dunkelberg		
Address:	8426 N Dal Paso		
City:	Hobbs	State: NM	Zip: 88241
Phone #:		Fax #:	
Project #:		Project Owner:	(see below)
Project Name:	DR. PI 17-8 DA #31H	dan@trinityoilfieldservices.com	
Project Location:	Lea Co., NM		
Sampler Name:	XT		

BILL TO

P.O. #:	
Company:	OXY USA, Inc.
Attn:	Wade Dittrich
Address:	
City:	
State:	Zip:
Phone #:	
Fax #:	

ANALYSIS REQUEST

FOR LAB USE ONLY Lab I.D.	Sample I.D.	(G)RAB OR (C)OMP.	# CONTAINERS	MATRIX: GROUNDWATER	WASTEWATER	SOIL	OIL	SLUDGE	OTHER :	PRESERV.: ACID/BASE:	ICE / COOL	OTHER :	SAMPLING: DATE	TIME	Chloride	TPH	BTEX
H224801																	
41	SP-218-00.0-V-P	G	1			X							10/12/2022		X	X	X
42	SP-218-00.5-V-P	G	1			X							10/12/2022		X	X	X
43	SP-219-00.0-V-P	G	1			X							10/12/2022		X	X	X
44	SP-219-00.5-V-P	G	1			X							10/12/2022		X	X	X
45	SP-220-00.0-V-P	G	1			X							10/12/2022		X	X	X
46	SP-220-00.5-V-P	G	1			X							10/12/2022		X	X	X
47	SP-221-00.0-V-P	G	1			X							10/12/2022		X	X	X
48	SP-221-00.5-V-P	G	1			X							10/12/2022		X	X	X
49	SP-222-00.0-V-P	G	1			X							10/12/2022		X	X	X
50	SP-222-00.5-V-P	G	1			X							10/12/2022		X	X	X

PLEASE NOTE: Liability and Damages. Cardinal's liability and client's exclusive remedy for any claim arising whether based in contract or tort, shall be limited to the amount paid by the client for the analyses. All claims including those for negligence and any other cause whatsoever shall be deemed waived unless made in writing and received by Cardinal within 30 days after completion of the applicable service. In no event shall Cardinal be liable for incidental or consequental damages, including without limitation, business interruptions, loss of use, or loss of profits incurred by client, its subsidiaries, affiliates or successors arising out of or related to the performance of services hereunder by Cardinal, regardless of whether such claim is based upon any of the above stated reasons or otherwise.

Relinquished By:	Date: 10-12-22	Received By:	Verbal Result: ☐ Yes ☐ No Add'l Phone #:
	Time: 1518		All Results are emailed. Please provide Email address:
Relinquished By:	Date:	Received By:	REMARKS:
	Time:		

Delivered By: (Circle One)	Observed Temp. °C 27.9	Sample Condition: Cool ☐ Yes ☑ No; Intact ☑ Yes ☐ No	CHECKED BY: (Initials)	Turnaround Time: Standard X; Rush ☐	Bacteria (only) Sample Condition: Cool ☐ Yes ☐ No; Intact ☐ Yes ☐ No; Observed Temp. °C
Sampler - UPS - Bus - Other:	Corrected Temp. °C 27.3			Thermometer ID #113; Correction Factor -0.6 °C	Corrected Temp. °C

† Cardinal cannot accept verbal changes. Please email changes to celey.keene@cardinallabsnm.com

CARDINAL Laboratories

101 East Marland, Hobbs, NM 88240
(575) 393-2326 FAX (575) 393-2476

CHAIN-OF-CUSTODY AND ANALYSIS REQUEST

Company Name:	Trinity Oilfield Services		
Project Manager:	Dan Dunkelberg		
Address:	8426 N Dal Paso		
City:	Hobbs	State: NM	Zip: 88241
Phone #:		Fax #:	
Project #:		Project Owner:	(see below)
Project Name:	DR. PI 17-8 DA #31H	dan@trinityoilfieldservices.com	
Project Location:	Lea Co., NM		
Sampler Name:	XT		

BILL TO

P.O. #:	
Company:	OXY USA, Inc.
Attn:	Wade Dittrich
Address:	
City:	
State:	Zip:
Phone #:	
Fax #:	

ANALYSIS REQUEST

FOR LAB USE ONLY Lab I.D.	Sample I.D.	(G)RAB OR (C)OMP.	# CONTAINERS	MATRIX: GROUNDWATER	WASTEWATER	SOIL	OIL	SLUDGE	OTHER :	PRESERV.: ACID/BASE:	ICE / COOL	OTHER :	SAMPLING: DATE	TIME	Chloride	TPH	BTEX
H224801																	
51	SP-223-00.0-V-P	G	1			X							10/12/2022		X	X	X
52	SP-223-00.5-V-P	G	1			X							10/12/2022		X	X	X
53	SP-224-00.0-V-P	G	1			X							10/12/2022		X	X	X
54	SP-224-00.5-V-P	G	1			X							10/12/2022		X	X	X
55	SP-225-00.0-V-P	G	1			X							10/12/2022		X	X	X
56	SP-225-00.5-V-P	G	1			X							10/12/2022		X	X	X
57	SP-226-00.0-V-P	G	1			X							10/12/2022		X	X	X
58	SP-226-00.5-V-P	G	1			X							10/12/2022		X	X	X
59	SP-227-00.0-V-P	G	1			X							10/12/2022		X	X	X
60	SP-227-00.5-V-P	G	1			X							10/12/2022		X	X	X

PLEASE NOTE: Liability and Damages. Cardinal's liability and client's exclusive remedy for any claim arising whether based in contract or tort, shall be limited to the amount paid by the client for the analyses. All claims including those for negligence and any other cause whatsoever shall be deemed waived unless made in writing and received by Cardinal within 30 days after completion of the applicable service. In no event shall Cardinal be liable for incidental or consequental damages, including without limitation, business interruptions, loss of use, or loss of profits incurred by client, its subsidiaries, affiliates or successors arising out of or related to the performance of services hereunder by Cardinal, regardless of whether such claim is based upon any of the above stated reasons or otherwise.

Relinquished By:	Date: 10-12-22	Received By:	Verbal Result: ☐ Yes ☐ No Add'l Phone #:
	Time: 1518		All Results are emailed. Please provide Email address:
Relinquished By:	Date:	Received By:	REMARKS:
	Time:		

Delivered By: (Circle One)	Observed Temp. °C 27.9	Sample Condition: Cool ☐ Yes ☑ No; Intact ☑ Yes ☐ No	CHECKED BY: (Initials) T.D.	Turnaround Time: Standard X; Rush ☐	Bacteria (only) Sample Condition: Cool ☐ Yes ☐ No; Intact ☐ Yes ☐ No; Observed Temp. °C
Sampler - UPS - Bus - Other:	Corrected Temp. °C 27.3			Thermometer ID #113; Correction Factor -0.6 °C	Corrected Temp. °C

† Cardinal cannot accept verbal changes. Please email changes to celey.keene@cardinallabsnm.com

CARDINAL Laboratories

101 East Marland, Hobbs, NM 88240
(575) 393-2326 FAX (575) 393-2476

CHAIN-OF-CUSTODY AND ANALYSIS REQUEST

Company Name:	Trinity Oilfield Services	BILL TO	
Project Manager:	Dan Dunkelberg	P.O. #:	
Address:	8426 N Dal Paso	Company:	OXY USA, Inc.
City:	Hobbs	State: NM Zip: 88241	Attn: Wade Dittrich
Fhone #:		Fax #:	Address:
Project #:		Project Owner: (see below)	City:
Project Name:	DR. PI 17-8 DA #31H	dan@trinityoilfieldservices.com	State: Zip:
Project Location:	Lea Co., NM		Phone #:
Sampler Name:	XT		Fax #:

ANALYSIS REQUEST

FOR LAB USE ONLY Lab I.D.	Sample I.D.	(G)RAB OR (C)OMP.	# CONTAINERS	MATRIX: GROUNDWATER	WASTEWATER	SOIL	OIL	SLUDGE	OTHER :	PRESERV.: ACID/BASE:	ICE / COOL	OTHER :	SAMPLING: DATE	TIME	Chloride	TPH	BTEX
H224801																	
61	SP-228-00.0-V-P	G	1			X							10/12/2022		X	X	X
62	SP-228-00.5-V-P	G	1			X							10/12/2022		X	X	X
63	SP-229-00.0-V-P	G	1			X							10/12/2022		X	X	X
64	SP-229-00.5-V-P	G	1			X							10/12/2022		X	X	X
65	SP-230-00.0-V-P	G	1			X							10/12/2022		X	X	X
66	SP-230-00.5-V-P	G	1			X							10/12/2022		X	X	X
67	SP-231-00.0-V-P	G	1			X							10/12/2022		X	X	X
68	SP-231-00.5-V-P	G	1			X							10/12/2022		X	X	X
69	SP-232-00.0-V-P	G	1			X							10/12/2022		X	X	X
70	SP-232-00.5-V-P	G	1			X							10/12/2022		X	X	X

PLEASE NOTE: Liability and Damages. Cardinal's liability and client's exclusive remedy for any claim arising whether based in contract or tort, shall be limited to the amount paid by the client for the analyses. All claims including those for negligence and any other cause whatsoever shall be deemed waived unless made in writing and received by Cardinal within 30 days after completion of the applicable service. In no event shall Cardinal be liable for incidental or consequential damages, including without limitation, business interruptions, loss of use, or loss of profits incurred by client, its subsidiaries, affiliates or successors arising out of or related to the performance of services hereunder by Cardinal, regardless of whether such claim is based upon any of the above stated reasons or otherwise.

Relinquished By:	Date: 10-12-22 Time: 1518	Received By:	Verbal Result: Yes No Add'l Phone #: All Results are emailed. Please provide Email address:
Relinquished By:	Date: Time:	Received By:	REMARKS:

Delivered By: (Circle One) Sampler - UPS - Bus - Other:	Observed Temp. °C 27.9 Corrected Temp. °C 27.3	Sample Condition: Cool Yes ✓ No; Intact Yes ✓ No	CHECKED BY: (Initials) YQ.	Turnaround Time: Standard X Rush; Thermometer ID #113; Correction Factor -0.6 °C; Bacteria (only) Sample Condition: Cool Yes No; Intact Yes No; Observed Temp. °C; Corrected Temp. °C

† Cardinal cannot accept verbal changes. Please email changes to celey.keene@cardinallabsnm.com

CARDINAL Laboratories

101 East Marland, Hobbs, NM 88240
(575) 393-2326 FAX (575) 393-2476

CHAIN-OF-CUSTODY AND ANALYSIS REQUEST

Company Name:	Trinity Oilfield Services		
Project Manager:	Dan Dunkelberg		
Address:	8426 N Dal Paso		
City:	Hobbs	State: NM	Zip: 88241
Phone #:		Fax #:	
Project #:		Project Owner:	(see below)
Project Name:	DR. PI 17-8 DA #31H	dan@trinityoilfieldservices.com	
Project Location:	Lea Co., NM		
Sampler Name:	XT		

BILL TO

P.O. #:	
Company:	OXY USA, Inc.
Attn:	Wade Dittrich
Address:	
City:	
State:	Zip:
Phone #:	
Fax #:	

ANALYSIS REQUEST

FOR LAB USE ONLY Lab I.D.	Sample I.D.	(G)RAB OR (C)OMP.	# CONTAINERS	MATRIX: GROUNDWATER	WASTEWATER	SOIL	OIL	SLUDGE	OTHER :	PRESERV.: ACID/BASE:	ICE / COOL	OTHER :	SAMPLING: DATE	TIME	Chloride	TPH	BTEX
H224801 71	SP-233-00.0-V-P	G	1			X							10/12/2022		X	X	X
72	SP-233-00.5-V-P	G	1			X							10/12/2022		X	X	X
73	SP-234-00.0-V-P	G	1			X							10/12/2022		X	X	X
74	SP-234-00.5-V-P	G	1			X							10/12/2022		X	X	X
75	SP-235-00.0-V-P	G	1			X							10/12/2022		X	X	X
76	SP-235-00.5-V-P	G	1			X							10/12/2022		X	X	X
77	SP-236-00.0-V-P	G	1			X							10/12/2022		X	X	X
78	SP-236-00.5-V-P	G	1			X							10/12/2022		X	X	X
79	SP-237-00.0-V-P	G	1			X							10/12/2022		X	X	X
80	SP-237-00.5-V-P	G	1			X							10/12/2022		X	X	X

PLEASE NOTE: Liability and Damages. Cardinal's liability and client's exclusive remedy for any claim arising whether based in contract or tort, shall be limited to the amount paid by the client for the analyses. All claims including those for negligence and any other cause whatsoever shall be deemed waived unless made in writing and received by Cardinal within 30 days after completion of the applicable service. In no event shall Cardinal be liable for incidental or consequential damages, including without limitation, business interruptions, loss of use, or loss of profits incurred by client, its subsidiaries, affiliates or successors arising out of or related to the performance of services hereunder by Cardinal, regardless of whether such claim is based upon any of the above stated reasons or otherwise.

Relinquished By:	Date: 10-12-22	Received By:	Verbal Result: ☐ Yes ☐ No Add'l Phone #:
	Time: 1518		All Results are emailed. Please provide Email address:
Relinquished By:	Date:	Received By:	REMARKS:
	Time:		

Delivered By: (Circle One)	Observed Temp. °C 27.9	Sample Condition: Cool ☐ Yes ☐ No; Intact ☐ Yes ☐ No	CHECKED BY: (Initials) TO.	Turnaround Time: Standard ☒ Rush ☐
Sampler - UPS - Bus - Other:	Corrected Temp. °C 27.3			Thermometer ID #113; Correction Factor -0.6 °C

Bacteria (only) Sample Condition: Cool ☐ Yes ☐ No; Intact ☐ Yes ☐ No; Observed Temp. °C; Corrected Temp. °C

† Cardinal cannot accept verbal changes. Please email changes to celey.keene@cardinallabsnm.com

Received by OCD: 4/11/2023 4:39:15 PM

Released to Imaging: 5/15/2023 10:22:25 AM

CARDINAL Laboratories

PHONE (575) 393-2326 ° 101 E. MARLAND ° HOBBS, NM 88240

October 18, 2022

DAN DUNKELBERG

TRINITY OILFIELD SERVICES & RENTALS, LLC

P. O. BOX 2587

HOBBS, NM 88241

RE: DR. PI 17-8 DA #31H

Enclosed are the results of analyses for samples received by the laboratory on 10/13/22 15:16.

Cardinal Laboratories is accredited through Texas NELAP under certificate number T104704398-22-15. Accreditation applies to drinking water, non-potable water and solid and chemical materials. All accredited analytes are denoted by an asterisk (*). For a complete list of accredited analytes and matrices visit the TCEQ website at www.tceq.texas.gov/field/qa/lab_accred_certif.html.

Cardinal Laboratories is accreditated through the State of Colorado Department of Public Health and Environment for:

Method EPA 552.2	Haloacetic Acids (HAA-5)
Method EPA 524.2	Total Trihalomethanes (TTHM)
Method EPA 524.4	Regulated VOCs (V1, V2, V3)

Accreditation applies to public drinking water matrices.

This report meets NELAP requirements and is made up of a cover page, analytical results, and a copy of the original chain-of-custody. If you have any questions concerning this report, please feel free to contact me.

Sincerely,

Celey D. Keene

Celey D. Keene

Lab Director/Quality Manager

CARDINAL Laboratories

PHONE (575) 393-2326 ° 101 E. MARLAND ° HOBBS, NM 88240

Analytical Results For:

TRINITY OILFIELD SERVICES & RENTALS, LLC
DAN DUNKELBERG
P. O. BOX 2587
HOBBS NM, 88241
Fax To: NONE

Received:	10/13/2022	Sampling Date:	10/13/2022
Reported:	10/18/2022	Sampling Type:	Soil
Project Name:	DR. PI 17-8 DA #31H	Sampling Condition:	** (See Notes)
Project Number:	NOT GIVEN	Sample Received By:	Shalyn Rodriguez
Project Location:	OXY - LEA CO., NM		

Sample ID: SP-238-00.0-V-P (H224842-01)

BTEX 8021B mg/kg **Analyzed By: JH/**

Analyte	Result	Reporting Limit	Analyzed	Method Blank	BS	% Recovery	True Value QC	RPD	Qualifier
Benzene*	<0.050	0.050	10/17/2022	ND	1.96	97.9	2.00	6.17	
Toluene*	<0.050	0.050	10/17/2022	ND	1.98	98.9	2.00	4.51	
Ethylbenzene*	<0.050	0.050	10/17/2022	ND	1.95	97.3	2.00	4.02	
Total Xylenes*	<0.150	0.150	10/17/2022	ND	5.94	99.0	6.00	3.57	
Total BTEX	<0.300	0.300	10/17/2022	ND					

Surrogate: 4-Bromofluorobenzene (PID *104 %* *69.9-140*

Chloride, SM4500Cl-B mg/kg **Analyzed By: GM**

Analyte	Result	Reporting Limit	Analyzed	Method Blank	BS	% Recovery	True Value QC	RPD	Qualifier
Chloride	**16.0**	16.0	10/17/2022	ND	448	112	400	0.00	

TPH 8015M mg/kg **Analyzed By: MS**

Analyte	Result	Reporting Limit	Analyzed	Method Blank	BS	% Recovery	True Value QC	RPD	Qualifier
GRO C6-C10*	<10.0	10.0	10/17/2022	ND	228	114	200	0.153	
DRO >C10-C28*	<10.0	10.0	10/17/2022	ND	218	109	200	1.37	
EXT DRO >C28-C36	<10.0	10.0	10/17/2022	ND					

Surrogate: 1-Chlorooctane *117 %* *45.3-161*

Surrogate: 1-Chlorooctadecane *141 %* *46.3-178*

Cardinal Laboratories *=Accredited Analyte

PLEASE NOTE: Liability and Damages. Cardinal's liability and client's exclusive remedy for any claim arising, whether based in contract or tort, shall be limited to the amount paid by client for analyses. All claims, including those for negligence and any other cause whatsoever shall be deemed waived unless made in writing and received by Cardinal within thirty (30) days after completion of the applicable service. In no event shall Cardinal be liable for incidental or consequential damages, including, without limitation, business interruptions, loss of use, or loss of profits incurred by client, its subsidiaries, affiliates or successors arising out of or related to the performance of the services hereunder by Cardinal, regardless of whether such claim is based upon any of the above stated reasons or otherwise. Results relate only to the samples identified above. This report shall not be reproduced except in full with written approval of Cardinal Laboratories.

Celey D. Keene, Lab Director/Quality Manager

CARDINAL Laboratories

PHONE (575) 393-2326 ° 101 E. MARLAND ° HOBBS, NM 88240

Analytical Results For:

TRINITY OILFIELD SERVICES & RENTALS, LLC
DAN DUNKELBERG
P. O. BOX 2587
HOBBS NM, 88241
Fax To: NONE

Received:	10/13/2022	Sampling Date:	10/13/2022
Reported:	10/18/2022	Sampling Type:	Soil
Project Name:	DR. PI 17-8 DA #31H	Sampling Condition:	** (See Notes)
Project Number:	NOT GIVEN	Sample Received By:	Shalyn Rodriguez
Project Location:	OXY - LEA CO., NM		

Sample ID: SP-238-00.5-V-P (H224842-02)

BTEX 8021B mg/kg **Analyzed By: JH/**

Analyte	Result	Reporting Limit	Analyzed	Method Blank	BS	% Recovery	True Value QC	RPD	Qualifier
Benzene*	<0.050	0.050	10/17/2022	ND	1.96	97.9	2.00	6.17	
Toluene*	<0.050	0.050	10/17/2022	ND	1.98	98.9	2.00	4.51	
Ethylbenzene*	<0.050	0.050	10/17/2022	ND	1.95	97.3	2.00	4.02	
Total Xylenes*	<0.150	0.150	10/17/2022	ND	5.94	99.0	6.00	3.57	
Total BTEX	<0.300	0.300	10/17/2022	ND					

Surrogate: 4-Bromofluorobenzene (PID *103 %* *69.9-140*

Chloride, SM4500Cl-B mg/kg **Analyzed By: GM**

Analyte	Result	Reporting Limit	Analyzed	Method Blank	BS	% Recovery	True Value QC	RPD	Qualifier
Chloride	<16.0	16.0	10/17/2022	ND	448	112	400	0.00	

TPH 8015M mg/kg **Analyzed By: MS**

Analyte	Result	Reporting Limit	Analyzed	Method Blank	BS	% Recovery	True Value QC	RPD	Qualifier
GRO C6-C10*	<10.0	10.0	10/17/2022	ND	228	114	200	0.153	
DRO >C10-C28*	<10.0	10.0	10/17/2022	ND	218	109	200	1.37	
EXT DRO >C28-C36	<10.0	10.0	10/17/2022	ND					

Surrogate: 1-Chlorooctane *115 %* *45.3-161*

Surrogate: 1-Chlorooctadecane *137 %* *46.3-178*

Cardinal Laboratories *=Accredited Analyte

PLEASE NOTE: Liability and Damages. Cardinal's liability and client's exclusive remedy for any claim arising, whether based in contract or tort, shall be limited to the amount paid by client for analyses. All claims, including those for negligence and any other cause whatsoever shall be deemed waived unless made in writing and received by Cardinal within thirty (30) days after completion of the applicable service. In no event shall Cardinal be liable for incidental or consequential damages, including, without limitation, business interruptions, loss of use, or loss of profits incurred by client, its subsidiaries, affiliates or successors arising out of or related to the performance of the services hereunder by Cardinal, regardless of whether such claim is based upon any of the above stated reasons or otherwise. Results relate only to the samples identified above. This report shall not be reproduced except in full with written approval of Cardinal Laboratories.

Celey D. Keene, Lab Director/Quality Manager

CARDINAL Laboratories

PHONE (575) 393-2326 ° 101 E. MARLAND ° HOBBS, NM 88240

Analytical Results For:

TRINITY OILFIELD SERVICES & RENTALS, LLC
DAN DUNKELBERG
P. O. BOX 2587
HOBBS NM, 88241
Fax To: NONE

Received:	10/13/2022	Sampling Date:	10/13/2022
Reported:	10/18/2022	Sampling Type:	Soil
Project Name:	DR. PI 17-8 DA #31H	Sampling Condition:	** (See Notes)
Project Number:	NOT GIVEN	Sample Received By:	Shalyn Rodriguez
Project Location:	OXY - LEA CO., NM		

Sample ID: SP-239-00.0-V-P (H224842-03)

BTEX 8021B mg/kg **Analyzed By: JH/**

Analyte	Result	Reporting Limit	Analyzed	Method Blank	BS	% Recovery	True Value QC	RPD	Qualifier
Benzene*	<0.050	0.050	10/17/2022	ND	1.96	97.9	2.00	6.17	
Toluene*	<0.050	0.050	10/17/2022	ND	1.98	98.9	2.00	4.51	
Ethylbenzene*	<0.050	0.050	10/17/2022	ND	1.95	97.3	2.00	4.02	
Total Xylenes*	<0.150	0.150	10/17/2022	ND	5.94	99.0	6.00	3.57	
Total BTEX	<0.300	0.300	10/17/2022	ND					

Surrogate: 4-Bromofluorobenzene (PID *103 %* *69.9-140*

Chloride, SM4500Cl-B mg/kg **Analyzed By: GM**

Analyte	Result	Reporting Limit	Analyzed	Method Blank	BS	% Recovery	True Value QC	RPD	Qualifier
Chloride	**48.0**	16.0	10/17/2022	ND	448	112	400	0.00	

TPH 8015M mg/kg **Analyzed By: MS**

Analyte	Result	Reporting Limit	Analyzed	Method Blank	BS	% Recovery	True Value QC	RPD	Qualifier
GRO C6-C10*	<10.0	10.0	10/17/2022	ND	228	114	200	0.153	
DRO >C10-C28*	<10.0	10.0	10/17/2022	ND	218	109	200	1.37	
EXT DRO >C28-C36	<10.0	10.0	10/17/2022	ND					

Surrogate: 1-Chlorooctane *116 %* *45.3-161*

Surrogate: 1-Chlorooctadecane *140 %* *46.3-178*

Cardinal Laboratories *=Accredited Analyte

PLEASE NOTE: Liability and Damages. Cardinal's liability and client's exclusive remedy for any claim arising, whether based in contract or tort, shall be limited to the amount paid by client for analyses. All claims, including those for negligence and any other cause whatsoever shall be deemed waived unless made in writing and received by Cardinal within thirty (30) days after completion of the applicable service. In no event shall Cardinal be liable for incidental or consequential damages, including, without limitation, business interruptions, loss of use, or loss of profits incurred by client, its subsidiaries, affiliates or successors arising out of or related to the performance of the services hereunder by Cardinal, regardless of whether such claim is based upon any of the above stated reasons or otherwise. Results relate only to the samples identified above. This report shall not be reproduced except in full with written approval of Cardinal Laboratories.

Celey D. Keene, Lab Director/Quality Manager

CARDINAL Laboratories

PHONE (575) 393-2326 ° 101 E. MARLAND ° HOBBS, NM 88240

Analytical Results For:

TRINITY OILFIELD SERVICES & RENTALS, LLC
DAN DUNKELBERG
P. O. BOX 2587
HOBBS NM, 88241
Fax To: NONE

Received:	10/13/2022	Sampling Date:	10/13/2022
Reported:	10/18/2022	Sampling Type:	Soil
Project Name:	DR. PI 17-8 DA #31H	Sampling Condition:	** (See Notes)
Project Number:	NOT GIVEN	Sample Received By:	Shalyn Rodriguez
Project Location:	OXY - LEA CO., NM		

Sample ID: SP-239-00.5-V-P (H224842-04)

BTEX 8021B mg/kg **Analyzed By: JH/**

Analyte	Result	Reporting Limit	Analyzed	Method Blank	BS	% Recovery	True Value QC	RPD	Qualifier
Benzene*	<0.050	0.050	10/17/2022	ND	1.96	97.9	2.00	6.17	
Toluene*	<0.050	0.050	10/17/2022	ND	1.98	98.9	2.00	4.51	
Ethylbenzene*	<0.050	0.050	10/17/2022	ND	1.95	97.3	2.00	4.02	
Total Xylenes*	<0.150	0.150	10/17/2022	ND	5.94	99.0	6.00	3.57	
Total BTEX	<0.300	0.300	10/17/2022	ND					

Surrogate: 4-Bromofluorobenzene (PID *103 %* *69.9-140*

Chloride, SM4500Cl-B mg/kg **Analyzed By: GM**

Analyte	Result	Reporting Limit	Analyzed	Method Blank	BS	% Recovery	True Value QC	RPD	Qualifier
Chloride	<16.0	16.0	10/17/2022	ND	448	112	400	0.00	

TPH 8015M mg/kg **Analyzed By: MS**

Analyte	Result	Reporting Limit	Analyzed	Method Blank	BS	% Recovery	True Value QC	RPD	Qualifier
GRO C6-C10*	<10.0	10.0	10/17/2022	ND	228	114	200	0.153	
DRO >C10-C28*	<10.0	10.0	10/17/2022	ND	218	109	200	1.37	
EXT DRO >C28-C36	<10.0	10.0	10/17/2022	ND					

Surrogate: 1-Chlorooctane *111 %* *45.3-161*

Surrogate: 1-Chlorooctadecane *135 %* *46.3-178*

Cardinal Laboratories *=Accredited Analyte

PLEASE NOTE: Liability and Damages. Cardinal's liability and client's exclusive remedy for any claim arising, whether based in contract or tort, shall be limited to the amount paid by client for analyses. All claims, including those for negligence and any other cause whatsoever shall be deemed waived unless made in writing and received by Cardinal within thirty (30) days after completion of the applicable service. In no event shall Cardinal be liable for incidental or consequential damages, including, without limitation, business interruptions, loss of use, or loss of profits incurred by client, its subsidiaries, affiliates or successors arising out of or related to the performance of the services hereunder by Cardinal, regardless of whether such claim is based upon any of the above stated reasons or otherwise. Results relate only to the samples identified above. This report shall not be reproduced except in full with written approval of Cardinal Laboratories.

Celey D. Keene, Lab Director/Quality Manager

CARDINAL Laboratories

PHONE (575) 393-2326 ° 101 E. MARLAND ° HOBBS, NM 88240

Analytical Results For:

TRINITY OILFIELD SERVICES & RENTALS, LLC
DAN DUNKELBERG
P. O. BOX 2587
HOBBS NM, 88241
Fax To: NONE

Received:	10/13/2022	Sampling Date:	10/13/2022
Reported:	10/18/2022	Sampling Type:	Soil
Project Name:	DR. PI 17-8 DA #31H	Sampling Condition:	** (See Notes)
Project Number:	NOT GIVEN	Sample Received By:	Shalyn Rodriguez
Project Location:	OXY - LEA CO., NM		

Sample ID: SP-240-00.0-V-P (H224842-05)

BTEX 8021B mg/kg **Analyzed By: JH/**

Analyte	Result	Reporting Limit	Analyzed	Method Blank	BS	% Recovery	True Value QC	RPD	Qualifier
Benzene*	<0.050	0.050	10/17/2022	ND	1.96	97.9	2.00	6.17	
Toluene*	<0.050	0.050	10/17/2022	ND	1.98	98.9	2.00	4.51	
Ethylbenzene*	<0.050	0.050	10/17/2022	ND	1.95	97.3	2.00	4.02	
Total Xylenes*	<0.150	0.150	10/17/2022	ND	5.94	99.0	6.00	3.57	
Total BTEX	<0.300	0.300	10/17/2022	ND					

Surrogate: 4-Bromofluorobenzene (PID *103 %* *69.9-140*

Chloride, SM4500Cl-B mg/kg **Analyzed By: GM**

Analyte	Result	Reporting Limit	Analyzed	Method Blank	BS	% Recovery	True Value QC	RPD	Qualifier
Chloride	<16.0	16.0	10/17/2022	ND	416	104	400	3.92	

TPH 8015M mg/kg **Analyzed By: MS**

Analyte	Result	Reporting Limit	Analyzed	Method Blank	BS	% Recovery	True Value QC	RPD	Qualifier
GRO C6-C10*	<10.0	10.0	10/17/2022	ND	228	114	200	0.153	
DRO >C10-C28*	<10.0	10.0	10/17/2022	ND	218	109	200	1.37	
EXT DRO >C28-C36	<10.0	10.0	10/17/2022	ND					

Surrogate: 1-Chlorooctane *117 %* *45.3-161*

Surrogate: 1-Chlorooctadecane *141 %* *46.3-178*

Cardinal Laboratories *=Accredited Analyte

PLEASE NOTE: Liability and Damages. Cardinal's liability and client's exclusive remedy for any claim arising, whether based in contract or tort, shall be limited to the amount paid by client for analyses. All claims, including those for negligence and any other cause whatsoever shall be deemed waived unless made in writing and received by Cardinal within thirty (30) days after completion of the applicable service. In no event shall Cardinal be liable for incidental or consequential damages, including, without limitation, business interruptions, loss of use, or loss of profits incurred by client, its subsidiaries, affiliates or successors arising out of or related to the performance of the services hereunder by Cardinal, regardless of whether such claim is based upon any of the above stated reasons or otherwise. Results relate only to the samples identified above. This report shall not be reproduced except in full with written approval of Cardinal Laboratories.

Celey D. Keene, Lab Director/Quality Manager

CARDINAL Laboratories

PHONE (575) 393-2326 ° 101 E. MARLAND ° HOBBS, NM 88240

Analytical Results For:

TRINITY OILFIELD SERVICES & RENTALS, LLC
DAN DUNKELBERG
P. O. BOX 2587
HOBBS NM, 88241
Fax To: NONE

Received:	10/13/2022	Sampling Date:	10/13/2022
Reported:	10/18/2022	Sampling Type:	Soil
Project Name:	DR. PI 17-8 DA #31H	Sampling Condition:	** (See Notes)
Project Number:	NOT GIVEN	Sample Received By:	Shalyn Rodriguez
Project Location:	OXY - LEA CO., NM		

Sample ID: SP-240-00.5-V-P (H224842-06)

BTEX 8021B mg/kg **Analyzed By: JH/**

Analyte	Result	Reporting Limit	Analyzed	Method Blank	BS	% Recovery	True Value QC	RPD	Qualifier
Benzene*	<0.050	0.050	10/17/2022	ND	1.96	97.9	2.00	6.17	
Toluene*	<0.050	0.050	10/17/2022	ND	1.98	98.9	2.00	4.51	
Ethylbenzene*	<0.050	0.050	10/17/2022	ND	1.95	97.3	2.00	4.02	
Total Xylenes*	<0.150	0.150	10/17/2022	ND	5.94	99.0	6.00	3.57	
Total BTEX	<0.300	0.300	10/17/2022	ND					

Surrogate: 4-Bromofluorobenzene (PID *104 %* *69.9-140*

Chloride, SM4500Cl-B mg/kg **Analyzed By: GM**

Analyte	Result	Reporting Limit	Analyzed	Method Blank	BS	% Recovery	True Value QC	RPD	Qualifier
Chloride	<16.0	16.0	10/17/2022	ND	416	104	400	3.92	

TPH 8015M mg/kg **Analyzed By: MS**

Analyte	Result	Reporting Limit	Analyzed	Method Blank	BS	% Recovery	True Value QC	RPD	Qualifier
GRO C6-C10*	<10.0	10.0	10/17/2022	ND	228	114	200	0.153	
DRO >C10-C28*	<10.0	10.0	10/17/2022	ND	218	109	200	1.37	
EXT DRO >C28-C36	<10.0	10.0	10/17/2022	ND					

Surrogate: 1-Chlorooctane *108 %* *45.3-161*

Surrogate: 1-Chlorooctadecane *131 %* *46.3-178*

Cardinal Laboratories *=Accredited Analyte

PLEASE NOTE: Liability and Damages. Cardinal's liability and client's exclusive remedy for any claim arising, whether based in contract or tort, shall be limited to the amount paid by client for analyses. All claims, including those for negligence and any other cause whatsoever shall be deemed waived unless made in writing and received by Cardinal within thirty (30) days after completion of the applicable service. In no event shall Cardinal be liable for incidental or consequential damages, including, without limitation, business interruptions, loss of use, or loss of profits incurred by client, its subsidiaries, affiliates or successors arising out of or related to the performance of the services hereunder by Cardinal, regardless of whether such claim is based upon any of the above stated reasons or otherwise. Results relate only to the samples identified above. This report shall not be reproduced except in full with written approval of Cardinal Laboratories.

Celey D. Keene, Lab Director/Quality Manager

CARDINAL Laboratories

PHONE (575) 393-2326 ° 101 E. MARLAND ° HOBBS, NM 88240

Analytical Results For:

TRINITY OILFIELD SERVICES & RENTALS, LLC
DAN DUNKELBERG
P. O. BOX 2587
HOBBS NM, 88241
Fax To: NONE

Received:	10/13/2022	Sampling Date:	10/13/2022
Reported:	10/18/2022	Sampling Type:	Soil
Project Name:	DR. PI 17-8 DA #31H	Sampling Condition:	** (See Notes)
Project Number:	NOT GIVEN	Sample Received By:	Shalyn Rodriguez
Project Location:	OXY - LEA CO., NM		

Sample ID: SP-241-00.0-V-P (H224842-07)

BTEX 8021B mg/kg **Analyzed By: JH/**

Analyte	Result	Reporting Limit	Analyzed	Method Blank	BS	% Recovery	True Value QC	RPD	Qualifier
Benzene*	<0.050	0.050	10/17/2022	ND	1.96	97.9	2.00	6.17	
Toluene*	<0.050	0.050	10/17/2022	ND	1.98	98.9	2.00	4.51	
Ethylbenzene*	<0.050	0.050	10/17/2022	ND	1.95	97.3	2.00	4.02	
Total Xylenes*	<0.150	0.150	10/17/2022	ND	5.94	99.0	6.00	3.57	
Total BTEX	<0.300	0.300	10/17/2022	ND					

Surrogate: 4-Bromofluorobenzene (PID *104 %* *69.9-140*

Chloride, SM4500Cl-B mg/kg **Analyzed By: GM**

Analyte	Result	Reporting Limit	Analyzed	Method Blank	BS	% Recovery	True Value QC	RPD	Qualifier
Chloride	**64.0**	16.0	10/17/2022	ND	416	104	400	3.92	

TPH 8015M mg/kg **Analyzed By: MS**

Analyte	Result	Reporting Limit	Analyzed	Method Blank	BS	% Recovery	True Value QC	RPD	Qualifier
GRO C6-C10*	<10.0	10.0	10/17/2022	ND	228	114	200	0.153	
DRO >C10-C28*	<10.0	10.0	10/17/2022	ND	218	109	200	1.37	
EXT DRO >C28-C36	<10.0	10.0	10/17/2022	ND					

Surrogate: 1-Chlorooctane *95.1 %* *45.3-161*

Surrogate: 1-Chlorooctadecane *115 %* *46.3-178*

Cardinal Laboratories *=Accredited Analyte

PLEASE NOTE: Liability and Damages. Cardinal's liability and client's exclusive remedy for any claim arising, whether based in contract or tort, shall be limited to the amount paid by client for analyses. All claims, including those for negligence and any other cause whatsoever shall be deemed waived unless made in writing and received by Cardinal within thirty (30) days after completion of the applicable service. In no event shall Cardinal be liable for incidental or consequential damages, including, without limitation, business interruptions, loss of use, or loss of profits incurred by client, its subsidiaries, affiliates or successors arising out of or related to the performance of the services hereunder by Cardinal, regardless of whether such claim is based upon any of the above stated reasons or otherwise. Results relate only to the samples identified above. This report shall not be reproduced except in full with written approval of Cardinal Laboratories.

Celey D. Keene, Lab Director/Quality Manager

CARDINAL Laboratories

PHONE (575) 393-2326 ° 101 E. MARLAND ° HOBBS, NM 88240

Analytical Results For:

TRINITY OILFIELD SERVICES & RENTALS, LLC
DAN DUNKELBERG
P. O. BOX 2587
HOBBS NM, 88241
Fax To: NONE

Received:	10/13/2022	Sampling Date:	10/13/2022
Reported:	10/18/2022	Sampling Type:	Soil
Project Name:	DR. PI 17-8 DA #31H	Sampling Condition:	** (See Notes)
Project Number:	NOT GIVEN	Sample Received By:	Shalyn Rodriguez
Project Location:	OXY - LEA CO., NM		

Sample ID: SP-241-00.5-V-P (H224842-08)

BTEX 8021B mg/kg **Analyzed By: JH/**

Analyte	Result	Reporting Limit	Analyzed	Method Blank	BS	% Recovery	True Value QC	RPD	Qualifier
Benzene*	<0.050	0.050	10/17/2022	ND	1.96	97.9	2.00	6.17	
Toluene*	<0.050	0.050	10/17/2022	ND	1.98	98.9	2.00	4.51	
Ethylbenzene*	<0.050	0.050	10/17/2022	ND	1.95	97.3	2.00	4.02	
Total Xylenes*	<0.150	0.150	10/17/2022	ND	5.94	99.0	6.00	3.57	
Total BTEX	<0.300	0.300	10/17/2022	ND					

Surrogate: 4-Bromofluorobenzene (PID *104 %* *69.9-140*

Chloride, SM4500Cl-B mg/kg **Analyzed By: GM**

Analyte	Result	Reporting Limit	Analyzed	Method Blank	BS	% Recovery	True Value QC	RPD	Qualifier
Chloride	**16.0**	16.0	10/17/2022	ND	416	104	400	3.92	

TPH 8015M mg/kg **Analyzed By: MS**

Analyte	Result	Reporting Limit	Analyzed	Method Blank	BS	% Recovery	True Value QC	RPD	Qualifier
GRO C6-C10*	<10.0	10.0	10/17/2022	ND	228	114	200	0.153	
DRO >C10-C28*	<10.0	10.0	10/17/2022	ND	218	109	200	1.37	
EXT DRO >C28-C36	<10.0	10.0	10/17/2022	ND					

Surrogate: 1-Chlorooctane *115 %* *45.3-161*

Surrogate: 1-Chlorooctadecane *138 %* *46.3-178*

Cardinal Laboratories *=Accredited Analyte

PLEASE NOTE: Liability and Damages. Cardinal's liability and client's exclusive remedy for any claim arising, whether based in contract or tort, shall be limited to the amount paid by client for analyses. All claims, including those for negligence and any other cause whatsoever shall be deemed waived unless made in writing and received by Cardinal within thirty (30) days after completion of the applicable service. In no event shall Cardinal be liable for incidental or consequential damages, including, without limitation, business interruptions, loss of use, or loss of profits incurred by client, its subsidiaries, affiliates or successors arising out of or related to the performance of the services hereunder by Cardinal, regardless of whether such claim is based upon any of the above stated reasons or otherwise. Results relate only to the samples identified above. This report shall not be reproduced except in full with written approval of Cardinal Laboratories.

Celey D. Keene, Lab Director/Quality Manager

CARDINAL Laboratories

PHONE (575) 393-2326 ° 101 E. MARLAND ° HOBBS, NM 88240

Analytical Results For:

TRINITY OILFIELD SERVICES & RENTALS, LLC
DAN DUNKELBERG
P. O. BOX 2587
HOBBS NM, 88241
Fax To: NONE

Received:	10/13/2022	Sampling Date:	10/13/2022
Reported:	10/18/2022	Sampling Type:	Soil
Project Name:	DR. PI 17-8 DA #31H	Sampling Condition:	** (See Notes)
Project Number:	NOT GIVEN	Sample Received By:	Shalyn Rodriguez
Project Location:	OXY - LEA CO., NM		

Sample ID: SP-242-00.0-V-P (H224842-09)

BTEX 8021B mg/kg **Analyzed By: JH/**

Analyte	Result	Reporting Limit	Analyzed	Method Blank	BS	% Recovery	True Value QC	RPD	Qualifier
Benzene*	<0.050	0.050	10/17/2022	ND	1.96	97.9	2.00	6.17	
Toluene*	<0.050	0.050	10/17/2022	ND	1.98	98.9	2.00	4.51	
Ethylbenzene*	<0.050	0.050	10/17/2022	ND	1.95	97.3	2.00	4.02	
Total Xylenes*	<0.150	0.150	10/17/2022	ND	5.94	99.0	6.00	3.57	
Total BTEX	<0.300	0.300	10/17/2022	ND					

Surrogate: 4-Bromofluorobenzene (PID *102 %* *69.9-140*

Chloride, SM4500Cl-B mg/kg **Analyzed By: GM**

Analyte	Result	Reporting Limit	Analyzed	Method Blank	BS	% Recovery	True Value QC	RPD	Qualifier
Chloride	**96.0**	16.0	10/17/2022	ND	416	104	400	3.92	

TPH 8015M mg/kg **Analyzed By: MS**

Analyte	Result	Reporting Limit	Analyzed	Method Blank	BS	% Recovery	True Value QC	RPD	Qualifier
GRO C6-C10*	<10.0	10.0	10/17/2022	ND	228	114	200	0.153	
DRO >C10-C28*	<10.0	10.0	10/17/2022	ND	218	109	200	1.37	
EXT DRO >C28-C36	<10.0	10.0	10/17/2022	ND					

Surrogate: 1-Chlorooctane *113 %* *45.3-161*

Surrogate: 1-Chlorooctadecane *134 %* *46.3-178*

Cardinal Laboratories *=Accredited Analyte

PLEASE NOTE: Liability and Damages. Cardinal's liability and client's exclusive remedy for any claim arising, whether based in contract or tort, shall be limited to the amount paid by client for analyses. All claims, including those for negligence and any other cause whatsoever shall be deemed waived unless made in writing and received by Cardinal within thirty (30) days after completion of the applicable service. In no event shall Cardinal be liable for incidental or consequential damages, including, without limitation, business interruptions, loss of use, or loss of profits incurred by client, its subsidiaries, affiliates or successors arising out of or related to the performance of the services hereunder by Cardinal, regardless of whether such claim is based upon any of the above stated reasons or otherwise. Results relate only to the samples identified above. This report shall not be reproduced except in full with written approval of Cardinal Laboratories.

Celey D. Keene, Lab Director/Quality Manager

CARDINAL Laboratories

PHONE (575) 393-2326 ° 101 E. MARLAND ° HOBBS, NM 88240

Analytical Results For:

TRINITY OILFIELD SERVICES & RENTALS, LLC
DAN DUNKELBERG
P. O. BOX 2587
HOBBS NM, 88241
Fax To: NONE

Received:	10/13/2022	Sampling Date:	10/13/2022
Reported:	10/18/2022	Sampling Type:	Soil
Project Name:	DR. PI 17-8 DA #31H	Sampling Condition:	** (See Notes)
Project Number:	NOT GIVEN	Sample Received By:	Shalyn Rodriguez
Project Location:	OXY - LEA CO., NM		

Sample ID: SP-242-00.5-V-P (H224842-10)

BTEX 8021B mg/kg **Analyzed By: JH/**

Analyte	Result	Reporting Limit	Analyzed	Method Blank	BS	% Recovery	True Value QC	RPD	Qualifier
Benzene*	<0.050	0.050	10/17/2022	ND	1.96	97.9	2.00	6.17	
Toluene*	<0.050	0.050	10/17/2022	ND	1.98	98.9	2.00	4.51	
Ethylbenzene*	<0.050	0.050	10/17/2022	ND	1.95	97.3	2.00	4.02	
Total Xylenes*	<0.150	0.150	10/17/2022	ND	5.94	99.0	6.00	3.57	
Total BTEX	<0.300	0.300	10/17/2022	ND					

Surrogate: 4-Bromofluorobenzene (PID *105 %* *69.9-140*

Chloride, SM4500Cl-B mg/kg **Analyzed By: GM**

Analyte	Result	Reporting Limit	Analyzed	Method Blank	BS	% Recovery	True Value QC	RPD	Qualifier
Chloride	<16.0	16.0	10/17/2022	ND	416	104	400	3.92	

TPH 8015M mg/kg **Analyzed By: MS**

Analyte	Result	Reporting Limit	Analyzed	Method Blank	BS	% Recovery	True Value QC	RPD	Qualifier
GRO C6-C10*	<10.0	10.0	10/17/2022	ND	228	114	200	0.153	
DRO >C10-C28*	<10.0	10.0	10/17/2022	ND	218	109	200	1.37	
EXT DRO >C28-C36	<10.0	10.0	10/17/2022	ND					

Surrogate: 1-Chlorooctane *116 %* *45.3-161*

Surrogate: 1-Chlorooctadecane *141 %* *46.3-178*

Cardinal Laboratories *=Accredited Analyte

PLEASE NOTE: Liability and Damages. Cardinal's liability and client's exclusive remedy for any claim arising, whether based in contract or tort, shall be limited to the amount paid by client for analyses. All claims, including those for negligence and any other cause whatsoever shall be deemed waived unless made in writing and received by Cardinal within thirty (30) days after completion of the applicable service. In no event shall Cardinal be liable for incidental or consequential damages, including, without limitation, business interruptions, loss of use, or loss of profits incurred by client, its subsidiaries, affiliates or successors arising out of or related to the performance of the services hereunder by Cardinal, regardless of whether such claim is based upon any of the above stated reasons or otherwise. Results relate only to the samples identified above. This report shall not be reproduced except in full with written approval of Cardinal Laboratories.

Celey D. Keene, Lab Director/Quality Manager

CARDINAL Laboratories

PHONE (575) 393-2326 ° 101 E. MARLAND ° HOBBS, NM 88240

Analytical Results For:

TRINITY OILFIELD SERVICES & RENTALS, LLC
DAN DUNKELBERG
P. O. BOX 2587
HOBBS NM, 88241
Fax To: NONE

Received:	10/13/2022	Sampling Date:	10/13/2022
Reported:	10/18/2022	Sampling Type:	Soil
Project Name:	DR. PI 17-8 DA #31H	Sampling Condition:	** (See Notes)
Project Number:	NOT GIVEN	Sample Received By:	Shalyn Rodriguez
Project Location:	OXY - LEA CO., NM		

Sample ID: SP-243-00.0-V-P (H224842-11)

BTEX 8021B mg/kg **Analyzed By: JH/**

Analyte	Result	Reporting Limit	Analyzed	Method Blank	BS	% Recovery	True Value QC	RPD	Qualifier
Benzene*	<0.050	0.050	10/17/2022	ND	1.96	97.9	2.00	6.17	
Toluene*	<0.050	0.050	10/17/2022	ND	1.98	98.9	2.00	4.51	
Ethylbenzene*	<0.050	0.050	10/17/2022	ND	1.95	97.3	2.00	4.02	
Total Xylenes*	<0.150	0.150	10/17/2022	ND	5.94	99.0	6.00	3.57	
Total BTEX	<0.300	0.300	10/17/2022	ND					

Surrogate: 4-Bromofluorobenzene (PID *103 %* *69.9-140*

Chloride, SM4500Cl-B mg/kg **Analyzed By: GM**

Analyte	Result	Reporting Limit	Analyzed	Method Blank	BS	% Recovery	True Value QC	RPD	Qualifier
Chloride	**160**	16.0	10/17/2022	ND	416	104	400	3.92	

TPH 8015M mg/kg **Analyzed By: MS**

Analyte	Result	Reporting Limit	Analyzed	Method Blank	BS	% Recovery	True Value QC	RPD	Qualifier
GRO C6-C10*	<10.0	10.0	10/17/2022	ND	231	116	200	7.59	
DRO >C10-C28*	<10.0	10.0	10/17/2022	ND	253	127	200	12.5	
EXT DRO >C28-C36	<10.0	10.0	10/17/2022	ND					

Surrogate: 1-Chlorooctane *108 %* *45.3-161*

Surrogate: 1-Chlorooctadecane *110 %* *46.3-178*

Cardinal Laboratories *=Accredited Analyte

PLEASE NOTE: Liability and Damages. Cardinal's liability and client's exclusive remedy for any claim arising, whether based in contract or tort, shall be limited to the amount paid by client for analyses. All claims, including those for negligence and any other cause whatsoever shall be deemed waived unless made in writing and received by Cardinal within thirty (30) days after completion of the applicable service. In no event shall Cardinal be liable for incidental or consequential damages, including, without limitation, business interruptions, loss of use, or loss of profits incurred by client, its subsidiaries, affiliates or successors arising out of or related to the performance of the services hereunder by Cardinal, regardless of whether such claim is based upon any of the above stated reasons or otherwise. Results relate only to the samples identified above. This report shall not be reproduced except in full with written approval of Cardinal Laboratories.

Celey D. Keene, Lab Director/Quality Manager

CARDINAL Laboratories

PHONE (575) 393-2326 ° 101 E. MARLAND ° HOBBS, NM 88240

Analytical Results For:

TRINITY OILFIELD SERVICES & RENTALS, LLC
DAN DUNKELBERG
P. O. BOX 2587
HOBBS NM, 88241
Fax To: NONE

Received:	10/13/2022	Sampling Date:	10/13/2022
Reported:	10/18/2022	Sampling Type:	Soil
Project Name:	DR. PI 17-8 DA #31H	Sampling Condition:	** (See Notes)
Project Number:	NOT GIVEN	Sample Received By:	Shalyn Rodriguez
Project Location:	OXY - LEA CO., NM		

Sample ID: SP-243-00.5-V-P (H224842-12)

BTEX 8021B mg/kg **Analyzed By: JH/**

Analyte	Result	Reporting Limit	Analyzed	Method Blank	BS	% Recovery	True Value QC	RPD	Qualifier
Benzene*	<0.050	0.050	10/17/2022	ND	1.96	97.9	2.00	6.17	
Toluene*	<0.050	0.050	10/17/2022	ND	1.98	98.9	2.00	4.51	
Ethylbenzene*	<0.050	0.050	10/17/2022	ND	1.95	97.3	2.00	4.02	
Total Xylenes*	<0.150	0.150	10/17/2022	ND	5.94	99.0	6.00	3.57	
Total BTEX	<0.300	0.300	10/17/2022	ND					

Surrogate: 4-Bromofluorobenzene (PID *103 %* *69.9-140*

Chloride, SM4500Cl-B mg/kg **Analyzed By: GM**

Analyte	Result	Reporting Limit	Analyzed	Method Blank	BS	% Recovery	True Value QC	RPD	Qualifier
Chloride	**112**	16.0	10/17/2022	ND	416	104	400	3.92	

TPH 8015M mg/kg **Analyzed By: MS**

Analyte	Result	Reporting Limit	Analyzed	Method Blank	BS	% Recovery	True Value QC	RPD	Qualifier
GRO C6-C10*	<10.0	10.0	10/17/2022	ND	231	116	200	7.59	
DRO >C10-C28*	<10.0	10.0	10/17/2022	ND	253	127	200	12.5	
EXT DRO >C28-C36	<10.0	10.0	10/17/2022	ND					

Surrogate: 1-Chlorooctane *104 %* *45.3-161*

Surrogate: 1-Chlorooctadecane *108 %* *46.3-178*

Cardinal Laboratories *=Accredited Analyte

PLEASE NOTE: Liability and Damages. Cardinal's liability and client's exclusive remedy for any claim arising, whether based in contract or tort, shall be limited to the amount paid by client for analyses. All claims, including those for negligence and any other cause whatsoever shall be deemed waived unless made in writing and received by Cardinal within thirty (30) days after completion of the applicable service. In no event shall Cardinal be liable for incidental or consequential damages, including, without limitation, business interruptions, loss of use, or loss of profits incurred by client, its subsidiaries, affiliates or successors arising out of or related to the performance of the services hereunder by Cardinal, regardless of whether such claim is based upon any of the above stated reasons or otherwise. Results relate only to the samples identified above. This report shall not be reproduced except in full with written approval of Cardinal Laboratories.

Celey D. Keene, Lab Director/Quality Manager

CARDINAL Laboratories

PHONE (575) 393-2326 ° 101 E. MARLAND ° HOBBS, NM 88240

Analytical Results For:

TRINITY OILFIELD SERVICES & RENTALS, LLC
DAN DUNKELBERG
P. O. BOX 2587
HOBBS NM, 88241
Fax To: NONE

Received:	10/13/2022	Sampling Date:	10/13/2022
Reported:	10/18/2022	Sampling Type:	Soil
Project Name:	DR. PI 17-8 DA #31H	Sampling Condition:	** (See Notes)
Project Number:	NOT GIVEN	Sample Received By:	Shalyn Rodriguez
Project Location:	OXY - LEA CO., NM		

Sample ID: SP-244-00.0-V-P (H224842-13)

BTEX 8021B mg/kg **Analyzed By: JH/**

Analyte	Result	Reporting Limit	Analyzed	Method Blank	BS	% Recovery	True Value QC	RPD	Qualifier
Benzene*	<0.050	0.050	10/17/2022	ND	1.96	97.9	2.00	6.17	
Toluene*	<0.050	0.050	10/17/2022	ND	1.98	98.9	2.00	4.51	
Ethylbenzene*	<0.050	0.050	10/17/2022	ND	1.95	97.3	2.00	4.02	
Total Xylenes*	<0.150	0.150	10/17/2022	ND	5.94	99.0	6.00	3.57	
Total BTEX	<0.300	0.300	10/17/2022	ND					

Surrogate: 4-Bromofluorobenzene (PID *102 %* *69.9-140*

Chloride, SM4500Cl-B mg/kg **Analyzed By: GM**

Analyte	Result	Reporting Limit	Analyzed	Method Blank	BS	% Recovery	True Value QC	RPD	Qualifier
Chloride	**256**	16.0	10/17/2022	ND	416	104	400	3.92	

TPH 8015M mg/kg **Analyzed By: MS**

Analyte	Result	Reporting Limit	Analyzed	Method Blank	BS	% Recovery	True Value QC	RPD	Qualifier
GRO C6-C10*	<10.0	10.0	10/17/2022	ND	231	116	200	7.59	
DRO >C10-C28*	<10.0	10.0	10/17/2022	ND	253	127	200	12.5	
EXT DRO >C28-C36	<10.0	10.0	10/17/2022	ND					

Surrogate: 1-Chlorooctane *108 %* *45.3-161*

Surrogate: 1-Chlorooctadecane *112 %* *46.3-178*

Cardinal Laboratories *=Accredited Analyte

PLEASE NOTE: Liability and Damages. Cardinal's liability and client's exclusive remedy for any claim arising, whether based in contract or tort, shall be limited to the amount paid by client for analyses. All claims, including those for negligence and any other cause whatsoever shall be deemed waived unless made in writing and received by Cardinal within thirty (30) days after completion of the applicable service. In no event shall Cardinal be liable for incidental or consequential damages, including, without limitation, business interruptions, loss of use, or loss of profits incurred by client, its subsidiaries, affiliates or successors arising out of or related to the performance of the services hereunder by Cardinal, regardless of whether such claim is based upon any of the above stated reasons or otherwise. Results relate only to the samples identified above. This report shall not be reproduced except in full with written approval of Cardinal Laboratories.

Celey D. Keene, Lab Director/Quality Manager

CARDINAL Laboratories

PHONE (575) 393-2326 ° 101 E. MARLAND ° HOBBS, NM 88240

Analytical Results For:

TRINITY OILFIELD SERVICES & RENTALS, LLC
DAN DUNKELBERG
P. O. BOX 2587
HOBBS NM, 88241
Fax To: NONE

Received:	10/13/2022	Sampling Date:	10/13/2022
Reported:	10/18/2022	Sampling Type:	Soil
Project Name:	DR. PI 17-8 DA #31H	Sampling Condition:	** (See Notes)
Project Number:	NOT GIVEN	Sample Received By:	Shalyn Rodriguez
Project Location:	OXY - LEA CO., NM		

Sample ID: SP-244-00.5-V-P (H224842-14)

BTEX 8021B mg/kg **Analyzed By: JH/**

Analyte	Result	Reporting Limit	Analyzed	Method Blank	BS	% Recovery	True Value QC	RPD	Qualifier
Benzene*	<0.050	0.050	10/17/2022	ND	1.96	97.9	2.00	6.17	
Toluene*	<0.050	0.050	10/17/2022	ND	1.98	98.9	2.00	4.51	
Ethylbenzene*	<0.050	0.050	10/17/2022	ND	1.95	97.3	2.00	4.02	
Total Xylenes*	<0.150	0.150	10/17/2022	ND	5.94	99.0	6.00	3.57	
Total BTEX	<0.300	0.300	10/17/2022	ND					

Surrogate: 4-Bromofluorobenzene (PID *103 %* *69.9-140*

Chloride, SM4500Cl-B mg/kg **Analyzed By: GM**

Analyte	Result	Reporting Limit	Analyzed	Method Blank	BS	% Recovery	True Value QC	RPD	Qualifier
Chloride	**16.0**	16.0	10/17/2022	ND	416	104	400	3.92	

TPH 8015M mg/kg **Analyzed By: MS**

Analyte	Result	Reporting Limit	Analyzed	Method Blank	BS	% Recovery	True Value QC	RPD	Qualifier
GRO C6-C10*	<10.0	10.0	10/17/2022	ND	231	116	200	7.59	
DRO >C10-C28*	<10.0	10.0	10/17/2022	ND	253	127	200	12.5	
EXT DRO >C28-C36	<10.0	10.0	10/17/2022	ND					

Surrogate: 1-Chlorooctane *106 %* *45.3-161*

Surrogate: 1-Chlorooctadecane *109 %* *46.3-178*

Cardinal Laboratories *=Accredited Analyte

PLEASE NOTE: Liability and Damages. Cardinal's liability and client's exclusive remedy for any claim arising, whether based in contract or tort, shall be limited to the amount paid by client for analyses. All claims, including those for negligence and any other cause whatsoever shall be deemed waived unless made in writing and received by Cardinal within thirty (30) days after completion of the applicable service. In no event shall Cardinal be liable for incidental or consequential damages, including, without limitation, business interruptions, loss of use, or loss of profits incurred by client, its subsidiaries, affiliates or successors arising out of or related to the performance of the services hereunder by Cardinal, regardless of whether such claim is based upon any of the above stated reasons or otherwise. Results relate only to the samples identified above. This report shall not be reproduced except in full with written approval of Cardinal Laboratories.

Celey D. Keene, Lab Director/Quality Manager

CARDINAL Laboratories

PHONE (575) 393-2326 ° 101 E. MARLAND ° HOBBS, NM 88240

Analytical Results For:

TRINITY OILFIELD SERVICES & RENTALS, LLC
DAN DUNKELBERG
P. O. BOX 2587
HOBBS NM, 88241
Fax To: NONE

Received:	10/13/2022	Sampling Date:	10/13/2022
Reported:	10/18/2022	Sampling Type:	Soil
Project Name:	DR. PI 17-8 DA #31H	Sampling Condition:	** (See Notes)
Project Number:	NOT GIVEN	Sample Received By:	Shalyn Rodriguez
Project Location:	OXY - LEA CO., NM		

Sample ID: SP-245-00.0-V-P (H224842-15)

BTEX 8021B mg/kg **Analyzed By: JH/**

Analyte	Result	Reporting Limit	Analyzed	Method Blank	BS	% Recovery	True Value QC	RPD	Qualifier
Benzene*	<0.050	0.050	10/17/2022	ND	1.96	97.9	2.00	6.17	
Toluene*	<0.050	0.050	10/17/2022	ND	1.98	98.9	2.00	4.51	
Ethylbenzene*	<0.050	0.050	10/17/2022	ND	1.95	97.3	2.00	4.02	
Total Xylenes*	<0.150	0.150	10/17/2022	ND	5.94	99.0	6.00	3.57	
Total BTEX	<0.300	0.300	10/17/2022	ND					

Surrogate: 4-Bromofluorobenzene (PID *102 %* *69.9-140*

Chloride, SM4500Cl-B mg/kg **Analyzed By: GM**

Analyte	Result	Reporting Limit	Analyzed	Method Blank	BS	% Recovery	True Value QC	RPD	Qualifier
Chloride	**128**	16.0	10/17/2022	ND	416	104	400	3.92	

TPH 8015M mg/kg **Analyzed By: MS**

Analyte	Result	Reporting Limit	Analyzed	Method Blank	BS	% Recovery	True Value QC	RPD	Qualifier
GRO C6-C10*	<10.0	10.0	10/17/2022	ND	231	116	200	7.59	
DRO >C10-C28*	<10.0	10.0	10/17/2022	ND	253	127	200	12.5	
EXT DRO >C28-C36	<10.0	10.0	10/17/2022	ND					

Surrogate: 1-Chlorooctane *110 %* *45.3-161*

Surrogate: 1-Chlorooctadecane *113 %* *46.3-178*

Cardinal Laboratories *=Accredited Analyte

PLEASE NOTE: Liability and Damages. Cardinal's liability and client's exclusive remedy for any claim arising, whether based in contract or tort, shall be limited to the amount paid by client for analyses. All claims, including those for negligence and any other cause whatsoever shall be deemed waived unless made in writing and received by Cardinal within thirty (30) days after completion of the applicable service. In no event shall Cardinal be liable for incidental or consequential damages, including, without limitation, business interruptions, loss of use, or loss of profits incurred by client, its subsidiaries, affiliates or successors arising out of or related to the performance of the services hereunder by Cardinal, regardless of whether such claim is based upon any of the above stated reasons or otherwise. Results relate only to the samples identified above. This report shall not be reproduced except in full with written approval of Cardinal Laboratories.

Celey D. Keene, Lab Director/Quality Manager

CARDINAL Laboratories

PHONE (575) 393-2326 ° 101 E. MARLAND ° HOBBS, NM 88240

Analytical Results For:

TRINITY OILFIELD SERVICES & RENTALS, LLC
DAN DUNKELBERG
P. O. BOX 2587
HOBBS NM, 88241
Fax To: NONE

Received:	10/13/2022	Sampling Date:	10/13/2022
Reported:	10/18/2022	Sampling Type:	Soil
Project Name:	DR. PI 17-8 DA #31H	Sampling Condition:	** (See Notes)
Project Number:	NOT GIVEN	Sample Received By:	Shalyn Rodriguez
Project Location:	OXY - LEA CO., NM		

Sample ID: SP-245-00.5-V-P (H224842-16)

BTEX 8021B mg/kg **Analyzed By: JH/**

Analyte	Result	Reporting Limit	Analyzed	Method Blank	BS	% Recovery	True Value QC	RPD	Qualifier
Benzene*	<0.050	0.050	10/17/2022	ND	1.96	97.9	2.00	6.17	
Toluene*	<0.050	0.050	10/17/2022	ND	1.98	98.9	2.00	4.51	
Ethylbenzene*	<0.050	0.050	10/17/2022	ND	1.95	97.3	2.00	4.02	
Total Xylenes*	<0.150	0.150	10/17/2022	ND	5.94	99.0	6.00	3.57	
Total BTEX	<0.300	0.300	10/17/2022	ND					

Surrogate: 4-Bromofluorobenzene (PID *104 %* *69.9-140*

Chloride, SM4500Cl-B mg/kg **Analyzed By: GM**

Analyte	Result	Reporting Limit	Analyzed	Method Blank	BS	% Recovery	True Value QC	RPD	Qualifier
Chloride	**16.0**	16.0	10/17/2022	ND	416	104	400	3.92	

TPH 8015M mg/kg **Analyzed By: MS**

Analyte	Result	Reporting Limit	Analyzed	Method Blank	BS	% Recovery	True Value QC	RPD	Qualifier
GRO C6-C10*	<10.0	10.0	10/17/2022	ND	231	116	200	7.59	
DRO >C10-C28*	<10.0	10.0	10/17/2022	ND	253	127	200	12.5	
EXT DRO >C28-C36	<10.0	10.0	10/17/2022	ND					

Surrogate: 1-Chlorooctane *110 %* *45.3-161*

Surrogate: 1-Chlorooctadecane *113 %* *46.3-178*

Cardinal Laboratories *=Accredited Analyte

PLEASE NOTE: Liability and Damages. Cardinal's liability and client's exclusive remedy for any claim arising, whether based in contract or tort, shall be limited to the amount paid by client for analyses. All claims, including those for negligence and any other cause whatsoever shall be deemed waived unless made in writing and received by Cardinal within thirty (30) days after completion of the applicable service. In no event shall Cardinal be liable for incidental or consequential damages, including, without limitation, business interruptions, loss of use, or loss of profits incurred by client, its subsidiaries, affiliates or successors arising out of or related to the performance of the services hereunder by Cardinal, regardless of whether such claim is based upon any of the above stated reasons or otherwise. Results relate only to the samples identified above. This report shall not be reproduced except in full with written approval of Cardinal Laboratories.

Celey D. Keene, Lab Director/Quality Manager

CARDINAL Laboratories

PHONE (575) 393-2326 ° 101 E. MARLAND ° HOBBS, NM 88240

Analytical Results For:

TRINITY OILFIELD SERVICES & RENTALS, LLC
DAN DUNKELBERG
P. O. BOX 2587
HOBBS NM, 88241
Fax To: NONE

Received:	10/13/2022	Sampling Date:	10/13/2022
Reported:	10/18/2022	Sampling Type:	Soil
Project Name:	DR. PI 17-8 DA #31H	Sampling Condition:	** (See Notes)
Project Number:	NOT GIVEN	Sample Received By:	Shalyn Rodriguez
Project Location:	OXY - LEA CO., NM		

Sample ID: SP-246-00.0-V-P (H224842-17)

BTEX 8021B mg/kg **Analyzed By: JH**

Analyte	Result	Reporting Limit	Analyzed	Method Blank	BS	% Recovery	True Value QC	RPD	Qualifier
Benzene*	<0.050	0.050	10/17/2022	ND	2.31	116	2.00	4.37	
Toluene*	<0.050	0.050	10/17/2022	ND	2.18	109	2.00	3.93	
Ethylbenzene*	<0.050	0.050	10/17/2022	ND	2.09	104	2.00	3.80	
Total Xylenes*	<0.150	0.150	10/17/2022	ND	6.37	106	6.00	4.59	
Total BTEX	<0.300	0.300	10/17/2022	ND					

Surrogate: 4-Bromofluorobenzene (PID *88.4 %* *69.9-140*

Chloride, SM4500Cl-B mg/kg **Analyzed By: GM**

Analyte	Result	Reporting Limit	Analyzed	Method Blank	BS	% Recovery	True Value QC	RPD	Qualifier
Chloride	**192**	16.0	10/17/2022	ND	416	104	400	3.92	

TPH 8015M mg/kg **Analyzed By: MS**

Analyte	Result	Reporting Limit	Analyzed	Method Blank	BS	% Recovery	True Value QC	RPD	Qualifier
GRO C6-C10*	<10.0	10.0	10/17/2022	ND	231	116	200	7.59	
DRO >C10-C28*	**50.7**	10.0	10/17/2022	ND	253	127	200	12.5	
EXT DRO >C28-C36	<10.0	10.0	10/17/2022	ND					

Surrogate: 1-Chlorooctane *112 %* *45.3-161*

Surrogate: 1-Chlorooctadecane *122 %* *46.3-178*

Cardinal Laboratories *=Accredited Analyte

PLEASE NOTE: Liability and Damages. Cardinal's liability and client's exclusive remedy for any claim arising, whether based in contract or tort, shall be limited to the amount paid by client for analyses. All claims, including those for negligence and any other cause whatsoever shall be deemed waived unless made in writing and received by Cardinal within thirty (30) days after completion of the applicable service. In no event shall Cardinal be liable for incidental or consequential damages, including, without limitation, business interruptions, loss of use, or loss of profits incurred by client, its subsidiaries, affiliates or successors arising out of or related to the performance of the services hereunder by Cardinal, regardless of whether such claim is based upon any of the above stated reasons or otherwise. Results relate only to the samples identified above. This report shall not be reproduced except in full with written approval of Cardinal Laboratories.

Celey D. Keene, Lab Director/Quality Manager

CARDINAL Laboratories

PHONE (575) 393-2326 ° 101 E. MARLAND ° HOBBS, NM 88240

Analytical Results For:

TRINITY OILFIELD SERVICES & RENTALS, LLC
DAN DUNKELBERG
P. O. BOX 2587
HOBBS NM, 88241
Fax To: NONE

Received:	10/13/2022	Sampling Date:	10/13/2022
Reported:	10/18/2022	Sampling Type:	Soil
Project Name:	DR. PI 17-8 DA #31H	Sampling Condition:	** (See Notes)
Project Number:	NOT GIVEN	Sample Received By:	Shalyn Rodriguez
Project Location:	OXY - LEA CO., NM		

Sample ID: SP-246-00.5-V-P (H224842-18)

BTEX 8021B mg/kg **Analyzed By: JH**

Analyte	Result	Reporting Limit	Analyzed	Method Blank	BS	% Recovery	True Value QC	RPD	Qualifier
Benzene*	<0.050	0.050	10/17/2022	ND	2.31	116	2.00	4.37	
Toluene*	<0.050	0.050	10/17/2022	ND	2.18	109	2.00	3.93	
Ethylbenzene*	<0.050	0.050	10/17/2022	ND	2.09	104	2.00	3.80	
Total Xylenes*	<0.150	0.150	10/17/2022	ND	6.37	106	6.00	4.59	
Total BTEX	<0.300	0.300	10/17/2022	ND					

Surrogate: 4-Bromofluorobenzene (PID *88.1 %* *69.9-140*

Chloride, SM4500Cl-B mg/kg **Analyzed By: GM**

Analyte	Result	Reporting Limit	Analyzed	Method Blank	BS	% Recovery	True Value QC	RPD	Qualifier
Chloride	**80.0**	16.0	10/17/2022	ND	416	104	400	3.92	

TPH 8015M mg/kg **Analyzed By: MS**

Analyte	Result	Reporting Limit	Analyzed	Method Blank	BS	% Recovery	True Value QC	RPD	Qualifier
GRO C6-C10*	<10.0	10.0	10/17/2022	ND	231	116	200	7.59	
DRO >C10-C28*	**24.8**	10.0	10/17/2022	ND	253	127	200	12.5	
EXT DRO >C28-C36	<10.0	10.0	10/17/2022	ND					

Surrogate: 1-Chlorooctane *113 %* *45.3-161*

Surrogate: 1-Chlorooctadecane *119 %* *46.3-178*

Cardinal Laboratories *=Accredited Analyte

PLEASE NOTE: Liability and Damages. Cardinal's liability and client's exclusive remedy for any claim arising, whether based in contract or tort, shall be limited to the amount paid by client for analyses. All claims, including those for negligence and any other cause whatsoever shall be deemed waived unless made in writing and received by Cardinal within thirty (30) days after completion of the applicable service. In no event shall Cardinal be liable for incidental or consequential damages, including, without limitation, business interruptions, loss of use, or loss of profits incurred by client, its subsidiaries, affiliates or successors arising out of or related to the performance of the services hereunder by Cardinal, regardless of whether such claim is based upon any of the above stated reasons or otherwise. Results relate only to the samples identified above. This report shall not be reproduced except in full with written approval of Cardinal Laboratories.

Celey D. Keene, Lab Director/Quality Manager

CARDINAL Laboratories

PHONE (575) 393-2326 ° 101 E. MARLAND ° HOBBS, NM 88240

Analytical Results For:

TRINITY OILFIELD SERVICES & RENTALS, LLC
DAN DUNKELBERG
P. O. BOX 2587
HOBBS NM, 88241
Fax To: NONE

Received:	10/13/2022	Sampling Date:	10/13/2022
Reported:	10/18/2022	Sampling Type:	Soil
Project Name:	DR. PI 17-8 DA #31H	Sampling Condition:	** (See Notes)
Project Number:	NOT GIVEN	Sample Received By:	Shalyn Rodriguez
Project Location:	OXY - LEA CO., NM		

Sample ID: SP-247-00.0-V-P (H224842-19)

BTEX 8021B mg/kg **Analyzed By: JH**

Analyte	Result	Reporting Limit	Analyzed	Method Blank	BS	% Recovery	True Value QC	RPD	Qualifier
Benzene*	<0.050	0.050	10/17/2022	ND	2.31	116	2.00	4.37	
Toluene*	<0.050	0.050	10/17/2022	ND	2.18	109	2.00	3.93	
Ethylbenzene*	<0.050	0.050	10/17/2022	ND	2.09	104	2.00	3.80	
Total Xylenes*	<0.150	0.150	10/17/2022	ND	6.37	106	6.00	4.59	
Total BTEX	<0.300	0.300	10/17/2022	ND					

Surrogate: 4-Bromofluorobenzene (PID *89.4 %* *69.9-140*

Chloride, SM4500Cl-B mg/kg **Analyzed By: GM**

Analyte	Result	Reporting Limit	Analyzed	Method Blank	BS	% Recovery	True Value QC	RPD	Qualifier
Chloride	**240**	16.0	10/17/2022	ND	416	104	400	3.92	

TPH 8015M mg/kg **Analyzed By: MS**

Analyte	Result	Reporting Limit	Analyzed	Method Blank	BS	% Recovery	True Value QC	RPD	Qualifier
GRO C6-C10*	<10.0	10.0	10/17/2022	ND	231	116	200	7.59	
DRO >C10-C28*	<10.0	10.0	10/17/2022	ND	253	127	200	12.5	
EXT DRO >C28-C36	<10.0	10.0	10/17/2022	ND					

Surrogate: 1-Chlorooctane *99.6 %* *45.3-161*

Surrogate: 1-Chlorooctadecane *105 %* *46.3-178*

Cardinal Laboratories *=Accredited Analyte

PLEASE NOTE: Liability and Damages. Cardinal's liability and client's exclusive remedy for any claim arising, whether based in contract or tort, shall be limited to the amount paid by client for analyses. All claims, including those for negligence and any other cause whatsoever shall be deemed waived unless made in writing and received by Cardinal within thirty (30) days after completion of the applicable service. In no event shall Cardinal be liable for incidental or consequential damages, including, without limitation, business interruptions, loss of use, or loss of profits incurred by client, its subsidiaries, affiliates or successors arising out of or related to the performance of the services hereunder by Cardinal, regardless of whether such claim is based upon any of the above stated reasons or otherwise. Results relate only to the samples identified above. This report shall not be reproduced except in full with written approval of Cardinal Laboratories.

Celey D. Keene, Lab Director/Quality Manager

CARDINAL Laboratories

PHONE (575) 393-2326 ° 101 E. MARLAND ° HOBBS, NM 88240

Analytical Results For:

TRINITY OILFIELD SERVICES & RENTALS, LLC
DAN DUNKELBERG
P. O. BOX 2587
HOBBS NM, 88241
Fax To: NONE

Received:	10/13/2022	Sampling Date:	10/13/2022
Reported:	10/18/2022	Sampling Type:	Soil
Project Name:	DR. PI 17-8 DA #31H	Sampling Condition:	** (See Notes)
Project Number:	NOT GIVEN	Sample Received By:	Shalyn Rodriguez
Project Location:	OXY - LEA CO., NM		

Sample ID: SP-247-00.5-V-P (H224842-20)

BTEX 8021B mg/kg **Analyzed By: JH**

Analyte	Result	Reporting Limit	Analyzed	Method Blank	BS	% Recovery	True Value QC	RPD	Qualifier
Benzene*	<0.050	0.050	10/17/2022	ND	2.31	116	2.00	4.37	
Toluene*	<0.050	0.050	10/17/2022	ND	2.18	109	2.00	3.93	
Ethylbenzene*	<0.050	0.050	10/17/2022	ND	2.09	104	2.00	3.80	
Total Xylenes*	<0.150	0.150	10/17/2022	ND	6.37	106	6.00	4.59	
Total BTEX	<0.300	0.300	10/17/2022	ND					

Surrogate: 4-Bromofluorobenzene (PID *89.2 %* *69.9-140*

Chloride, SM4500Cl-B mg/kg **Analyzed By: GM**

Analyte	Result	Reporting Limit	Analyzed	Method Blank	BS	% Recovery	True Value QC	RPD	Qualifier
Chloride	**48.0**	16.0	10/17/2022	ND	416	104	400	3.92	

TPH 8015M mg/kg **Analyzed By: MS**

Analyte	Result	Reporting Limit	Analyzed	Method Blank	BS	% Recovery	True Value QC	RPD	Qualifier
GRO C6-C10*	<10.0	10.0	10/17/2022	ND	231	116	200	7.59	
DRO >C10-C28*	<10.0	10.0	10/17/2022	ND	253	127	200	12.5	
EXT DRO >C28-C36	<10.0	10.0	10/17/2022	ND					

Surrogate: 1-Chlorooctane *108 %* *45.3-161*

Surrogate: 1-Chlorooctadecane *109 %* *46.3-178*

Cardinal Laboratories *=Accredited Analyte

PLEASE NOTE: Liability and Damages. Cardinal's liability and client's exclusive remedy for any claim arising, whether based in contract or tort, shall be limited to the amount paid by client for analyses. All claims, including those for negligence and any other cause whatsoever shall be deemed waived unless made in writing and received by Cardinal within thirty (30) days after completion of the applicable service. In no event shall Cardinal be liable for incidental or consequential damages, including, without limitation, business interruptions, loss of use, or loss of profits incurred by client, its subsidiaries, affiliates or successors arising out of or related to the performance of the services hereunder by Cardinal, regardless of whether such claim is based upon any of the above stated reasons or otherwise. Results relate only to the samples identified above. This report shall not be reproduced except in full with written approval of Cardinal Laboratories.

Celey D. Keene, Lab Director/Quality Manager

CARDINAL Laboratories

PHONE (575) 393-2326 ° 101 E. MARLAND ° HOBBS, NM 88240

Analytical Results For:

TRINITY OILFIELD SERVICES & RENTALS, LLC
DAN DUNKELBERG
P. O. BOX 2587
HOBBS NM, 88241
Fax To: NONE

Received:	10/13/2022	Sampling Date:	10/13/2022
Reported:	10/18/2022	Sampling Type:	Soil
Project Name:	DR. PI 17-8 DA #31H	Sampling Condition:	** (See Notes)
Project Number:	NOT GIVEN	Sample Received By:	Shalyn Rodriguez
Project Location:	OXY - LEA CO., NM		

Sample ID: SP-248-00.0-V-P (H224842-21)

BTEX 8021B mg/kg **Analyzed By: JH**

Analyte	Result	Reporting Limit	Analyzed	Method Blank	BS	% Recovery	True Value QC	RPD	Qualifier
Benzene*	<0.050	0.050	10/17/2022	ND	2.31	116	2.00	4.37	
Toluene*	<0.050	0.050	10/17/2022	ND	2.18	109	2.00	3.93	
Ethylbenzene*	<0.050	0.050	10/17/2022	ND	2.09	104	2.00	3.80	
Total Xylenes*	<0.150	0.150	10/17/2022	ND	6.37	106	6.00	4.59	
Total BTEX	<0.300	0.300	10/17/2022	ND					

Surrogate: 4-Bromofluorobenzene (PID *88.4 %* *69.9-140*

Chloride, SM4500Cl-B mg/kg **Analyzed By: GM**

Analyte	Result	Reporting Limit	Analyzed	Method Blank	BS	% Recovery	True Value QC	RPD	Qualifier
Chloride	**320**	16.0	10/17/2022	ND	416	104	400	3.92	

TPH 8015M mg/kg **Analyzed By: MS**

Analyte	Result	Reporting Limit	Analyzed	Method Blank	BS	% Recovery	True Value QC	RPD	Qualifier
GRO C6-C10*	<10.0	10.0	10/17/2022	ND	231	116	200	7.59	
DRO >C10-C28*	<10.0	10.0	10/17/2022	ND	253	127	200	12.5	
EXT DRO >C28-C36	<10.0	10.0	10/17/2022	ND					

Surrogate: 1-Chlorooctane *110 %* *45.3-161*

Surrogate: 1-Chlorooctadecane *114 %* *46.3-178*

Cardinal Laboratories *=Accredited Analyte

PLEASE NOTE: Liability and Damages. Cardinal's liability and client's exclusive remedy for any claim arising, whether based in contract or tort, shall be limited to the amount paid by client for analyses. All claims, including those for negligence and any other cause whatsoever shall be deemed waived unless made in writing and received by Cardinal within thirty (30) days after completion of the applicable service. In no event shall Cardinal be liable for incidental or consequential damages, including, without limitation, business interruptions, loss of use, or loss of profits incurred by client, its subsidiaries, affiliates or successors arising out of or related to the performance of the services hereunder by Cardinal, regardless of whether such claim is based upon any of the above stated reasons or otherwise. Results relate only to the samples identified above. This report shall not be reproduced except in full with written approval of Cardinal Laboratories.

Celey D. Keene, Lab Director/Quality Manager

CARDINAL Laboratories

PHONE (575) 393-2326 ° 101 E. MARLAND ° HOBBS, NM 88240

Analytical Results For:

TRINITY OILFIELD SERVICES & RENTALS, LLC
DAN DUNKELBERG
P. O. BOX 2587
HOBBS NM, 88241
Fax To: NONE

Received:	10/13/2022	Sampling Date:	10/13/2022
Reported:	10/18/2022	Sampling Type:	Soil
Project Name:	DR. PI 17-8 DA #31H	Sampling Condition:	** (See Notes)
Project Number:	NOT GIVEN	Sample Received By:	Shalyn Rodriguez
Project Location:	OXY - LEA CO., NM		

Sample ID: SP-248-00.5-V-P (H224842-22)

BTEX 8021B mg/kg **Analyzed By: JH**

Analyte	Result	Reporting Limit	Analyzed	Method Blank	BS	% Recovery	True Value QC	RPD	Qualifier
Benzene*	<0.050	0.050	10/17/2022	ND	2.31	116	2.00	4.37	
Toluene*	<0.050	0.050	10/17/2022	ND	2.18	109	2.00	3.93	
Ethylbenzene*	<0.050	0.050	10/17/2022	ND	2.09	104	2.00	3.80	
Total Xylenes*	<0.150	0.150	10/17/2022	ND	6.37	106	6.00	4.59	
Total BTEX	<0.300	0.300	10/17/2022	ND					

Surrogate: 4-Bromofluorobenzene (PID *89.1 %* *69.9-140*

Chloride, SM4500Cl-B mg/kg **Analyzed By: GM**

Analyte	Result	Reporting Limit	Analyzed	Method Blank	BS	% Recovery	True Value QC	RPD	Qualifier
Chloride	**32.0**	16.0	10/17/2022	ND	416	104	400	3.92	

TPH 8015M mg/kg **Analyzed By: MS**

Analyte	Result	Reporting Limit	Analyzed	Method Blank	BS	% Recovery	True Value QC	RPD	Qualifier
GRO C6-C10*	<10.0	10.0	10/17/2022	ND	231	116	200	7.59	
DRO >C10-C28*	<10.0	10.0	10/17/2022	ND	253	127	200	12.5	
EXT DRO >C28-C36	<10.0	10.0	10/17/2022	ND					

Surrogate: 1-Chlorooctane *113 %* *45.3-161*

Surrogate: 1-Chlorooctadecane *118 %* *46.3-178*

Cardinal Laboratories *=Accredited Analyte

PLEASE NOTE: Liability and Damages. Cardinal's liability and client's exclusive remedy for any claim arising, whether based in contract or tort, shall be limited to the amount paid by client for analyses. All claims, including those for negligence and any other cause whatsoever shall be deemed waived unless made in writing and received by Cardinal within thirty (30) days after completion of the applicable service. In no event shall Cardinal be liable for incidental or consequential damages, including, without limitation, business interruptions, loss of use, or loss of profits incurred by client, its subsidiaries, affiliates or successors arising out of or related to the performance of the services hereunder by Cardinal, regardless of whether such claim is based upon any of the above stated reasons or otherwise. Results relate only to the samples identified above. This report shall not be reproduced except in full with written approval of Cardinal Laboratories.

Celey D. Keene, Lab Director/Quality Manager

CARDINAL Laboratories

PHONE (575) 393-2326 ° 101 E. MARLAND ° HOBBS, NM 88240

Analytical Results For:

TRINITY OILFIELD SERVICES & RENTALS, LLC
DAN DUNKELBERG
P. O. BOX 2587
HOBBS NM, 88241
Fax To: NONE

Received:	10/13/2022	Sampling Date:	10/13/2022
Reported:	10/18/2022	Sampling Type:	Soil
Project Name:	DR. PI 17-8 DA #31H	Sampling Condition:	** (See Notes)
Project Number:	NOT GIVEN	Sample Received By:	Shalyn Rodriguez
Project Location:	OXY - LEA CO., NM		

Sample ID: SP-249-00.0-V-P (H224842-23)

BTEX 8021B mg/kg **Analyzed By: JH**

Analyte	Result	Reporting Limit	Analyzed	Method Blank	BS	% Recovery	True Value QC	RPD	Qualifier
Benzene*	<0.050	0.050	10/17/2022	ND	2.31	116	2.00	4.37	
Toluene*	<0.050	0.050	10/17/2022	ND	2.18	109	2.00	3.93	
Ethylbenzene*	<0.050	0.050	10/17/2022	ND	2.09	104	2.00	3.80	
Total Xylenes*	<0.150	0.150	10/17/2022	ND	6.37	106	6.00	4.59	
Total BTEX	<0.300	0.300	10/17/2022	ND					

Surrogate: 4-Bromofluorobenzene (PID *88.4 %* *69.9-140*

Chloride, SM4500Cl-B mg/kg **Analyzed By: GM**

Analyte	Result	Reporting Limit	Analyzed	Method Blank	BS	% Recovery	True Value QC	RPD	Qualifier
Chloride	**144**	16.0	10/17/2022	ND	416	104	400	3.92	

TPH 8015M mg/kg **Analyzed By: MS**

Analyte	Result	Reporting Limit	Analyzed	Method Blank	BS	% Recovery	True Value QC	RPD	Qualifier
GRO C6-C10*	<10.0	10.0	10/17/2022	ND	231	116	200	7.59	
DRO >C10-C28*	**15.1**	10.0	10/17/2022	ND	253	127	200	12.5	
EXT DRO >C28-C36	<10.0	10.0	10/17/2022	ND					

Surrogate: 1-Chlorooctane *111 %* *45.3-161*

Surrogate: 1-Chlorooctadecane *115 %* *46.3-178*

Cardinal Laboratories *=Accredited Analyte

PLEASE NOTE: Liability and Damages. Cardinal's liability and client's exclusive remedy for any claim arising, whether based in contract or tort, shall be limited to the amount paid by client for analyses. All claims, including those for negligence and any other cause whatsoever shall be deemed waived unless made in writing and received by Cardinal within thirty (30) days after completion of the applicable service. In no event shall Cardinal be liable for incidental or consequential damages, including, without limitation, business interruptions, loss of use, or loss of profits incurred by client, its subsidiaries, affiliates or successors arising out of or related to the performance of the services hereunder by Cardinal, regardless of whether such claim is based upon any of the above stated reasons or otherwise. Results relate only to the samples identified above. This report shall not be reproduced except in full with written approval of Cardinal Laboratories.

Celey D. Keene, Lab Director/Quality Manager

CARDINAL Laboratories

PHONE (575) 393-2326 ° 101 E. MARLAND ° HOBBS, NM 88240

Analytical Results For:

TRINITY OILFIELD SERVICES & RENTALS, LLC
DAN DUNKELBERG
P. O. BOX 2587
HOBBS NM, 88241
Fax To: NONE

Received:	10/13/2022	Sampling Date:	10/13/2022
Reported:	10/18/2022	Sampling Type:	Soil
Project Name:	DR. PI 17-8 DA #31H	Sampling Condition:	** (See Notes)
Project Number:	NOT GIVEN	Sample Received By:	Shalyn Rodriguez
Project Location:	OXY - LEA CO., NM		

Sample ID: SP-249-00.5-V-P (H224842-24)

BTEX 8021B mg/kg **Analyzed By: JH**

Analyte	Result	Reporting Limit	Analyzed	Method Blank	BS	% Recovery	True Value QC	RPD	Qualifier
Benzene*	<0.050	0.050	10/17/2022	ND	2.31	116	2.00	4.37	
Toluene*	<0.050	0.050	10/17/2022	ND	2.18	109	2.00	3.93	
Ethylbenzene*	<0.050	0.050	10/17/2022	ND	2.09	104	2.00	3.80	
Total Xylenes*	<0.150	0.150	10/17/2022	ND	6.37	106	6.00	4.59	
Total BTEX	<0.300	0.300	10/17/2022	ND					

Surrogate: 4-Bromofluorobenzene (PID *86.5 %* *69.9-140*

Chloride, SM4500Cl-B mg/kg **Analyzed By: GM**

Analyte	Result	Reporting Limit	Analyzed	Method Blank	BS	% Recovery	True Value QC	RPD	Qualifier
Chloride	**336**	16.0	10/17/2022	ND	416	104	400	3.92	

TPH 8015M mg/kg **Analyzed By: MS**

Analyte	Result	Reporting Limit	Analyzed	Method Blank	BS	% Recovery	True Value QC	RPD	Qualifier
GRO C6-C10*	<10.0	10.0	10/17/2022	ND	231	116	200	7.59	
DRO >C10-C28*	<10.0	10.0	10/17/2022	ND	253	127	200	12.5	
EXT DRO >C28-C36	<10.0	10.0	10/17/2022	ND					

Surrogate: 1-Chlorooctane *109 %* *45.3-161*

Surrogate: 1-Chlorooctadecane *115 %* *46.3-178*

Cardinal Laboratories *=Accredited Analyte

PLEASE NOTE: Liability and Damages. Cardinal's liability and client's exclusive remedy for any claim arising, whether based in contract or tort, shall be limited to the amount paid by client for analyses. All claims, including those for negligence and any other cause whatsoever shall be deemed waived unless made in writing and received by Cardinal within thirty (30) days after completion of the applicable service. In no event shall Cardinal be liable for incidental or consequential damages, including, without limitation, business interruptions, loss of use, or loss of profits incurred by client, its subsidiaries, affiliates or successors arising out of or related to the performance of the services hereunder by Cardinal, regardless of whether such claim is based upon any of the above stated reasons or otherwise. Results relate only to the samples identified above. This report shall not be reproduced except in full with written approval of Cardinal Laboratories.

Celey D. Keene, Lab Director/Quality Manager

CARDINAL Laboratories

PHONE (575) 393-2326 ° 101 E. MARLAND ° HOBBS, NM 88240

Analytical Results For:

TRINITY OILFIELD SERVICES & RENTALS, LLC
DAN DUNKELBERG
P. O. BOX 2587
HOBBS NM, 88241
Fax To: NONE

Received:	10/13/2022	Sampling Date:	10/13/2022
Reported:	10/18/2022	Sampling Type:	Soil
Project Name:	DR. PI 17-8 DA #31H	Sampling Condition:	** (See Notes)
Project Number:	NOT GIVEN	Sample Received By:	Shalyn Rodriguez
Project Location:	OXY - LEA CO., NM		

Sample ID: SP-250-00.0-V-P (H224842-25)

BTEX 8021B mg/kg **Analyzed By: JH**

Analyte	Result	Reporting Limit	Analyzed	Method Blank	BS	% Recovery	True Value QC	RPD	Qualifier
Benzene*	<0.050	0.050	10/17/2022	ND	2.31	116	2.00	4.37	
Toluene*	<0.050	0.050	10/17/2022	ND	2.18	109	2.00	3.93	
Ethylbenzene*	<0.050	0.050	10/17/2022	ND	2.09	104	2.00	3.80	
Total Xylenes*	<0.150	0.150	10/17/2022	ND	6.37	106	6.00	4.59	
Total BTEX	<0.300	0.300	10/17/2022	ND					

Surrogate: 4-Bromofluorobenzene (PID *88.2 %* *69.9-140*

Chloride, SM4500Cl-B mg/kg **Analyzed By: GM**

Analyte	Result	Reporting Limit	Analyzed	Method Blank	BS	% Recovery	True Value QC	RPD	Qualifier
Chloride	**144**	16.0	10/17/2022	ND	400	100	400	0.00	QM-07

TPH 8015M mg/kg **Analyzed By: MS**

Analyte	Result	Reporting Limit	Analyzed	Method Blank	BS	% Recovery	True Value QC	RPD	Qualifier
GRO C6-C10*	<10.0	10.0	10/17/2022	ND	231	116	200	7.59	
DRO >C10-C28*	<10.0	10.0	10/17/2022	ND	253	127	200	12.5	
EXT DRO >C28-C36	<10.0	10.0	10/17/2022	ND					

Surrogate: 1-Chlorooctane *109 %* *45.3-161*

Surrogate: 1-Chlorooctadecane *114 %* *46.3-178*

Cardinal Laboratories *=Accredited Analyte

PLEASE NOTE: Liability and Damages. Cardinal's liability and client's exclusive remedy for any claim arising, whether based in contract or tort, shall be limited to the amount paid by client for analyses. All claims, including those for negligence and any other cause whatsoever shall be deemed waived unless made in writing and received by Cardinal within thirty (30) days after completion of the applicable service. In no event shall Cardinal be liable for incidental or consequential damages, including, without limitation, business interruptions, loss of use, or loss of profits incurred by client, its subsidiaries, affiliates or successors arising out of or related to the performance of the services hereunder by Cardinal, regardless of whether such claim is based upon any of the above stated reasons or otherwise. Results relate only to the samples identified above. This report shall not be reproduced except in full with written approval of Cardinal Laboratories.

Celey D. Keene, Lab Director/Quality Manager

CARDINAL Laboratories

PHONE (575) 393-2326 ° 101 E. MARLAND ° HOBBS, NM 88240

Analytical Results For:

TRINITY OILFIELD SERVICES & RENTALS, LLC
DAN DUNKELBERG
P. O. BOX 2587
HOBBS NM, 88241
Fax To: NONE

Received:	10/13/2022	Sampling Date:	10/13/2022
Reported:	10/18/2022	Sampling Type:	Soil
Project Name:	DR. PI 17-8 DA #31H	Sampling Condition:	** (See Notes)
Project Number:	NOT GIVEN	Sample Received By:	Shalyn Rodriguez
Project Location:	OXY - LEA CO., NM		

Sample ID: SP-250-00.5-V-P (H224842-26)

BTEX 8021B mg/kg **Analyzed By: JH**

Analyte	Result	Reporting Limit	Analyzed	Method Blank	BS	% Recovery	True Value QC	RPD	Qualifier
Benzene*	<0.050	0.050	10/17/2022	ND	2.31	116	2.00	4.37	
Toluene*	<0.050	0.050	10/17/2022	ND	2.18	109	2.00	3.93	
Ethylbenzene*	<0.050	0.050	10/17/2022	ND	2.09	104	2.00	3.80	
Total Xylenes*	<0.150	0.150	10/17/2022	ND	6.37	106	6.00	4.59	
Total BTEX	<0.300	0.300	10/17/2022	ND					

Surrogate: 4-Bromofluorobenzene (PID *87.3 %* *69.9-140*

Chloride, SM4500Cl-B mg/kg **Analyzed By: GM**

Analyte	Result	Reporting Limit	Analyzed	Method Blank	BS	% Recovery	True Value QC	RPD	Qualifier
Chloride	**32.0**	16.0	10/17/2022	ND	400	100	400	0.00	

TPH 8015M mg/kg **Analyzed By: MS**

Analyte	Result	Reporting Limit	Analyzed	Method Blank	BS	% Recovery	True Value QC	RPD	Qualifier
GRO C6-C10*	<10.0	10.0	10/17/2022	ND	231	116	200	7.59	
DRO >C10-C28*	<10.0	10.0	10/17/2022	ND	253	127	200	12.5	
EXT DRO >C28-C36	<10.0	10.0	10/17/2022	ND					

Surrogate: 1-Chlorooctane *111 %* *45.3-161*

Surrogate: 1-Chlorooctadecane *114 %* *46.3-178*

Cardinal Laboratories *=Accredited Analyte

PLEASE NOTE: Liability and Damages. Cardinal's liability and client's exclusive remedy for any claim arising, whether based in contract or tort, shall be limited to the amount paid by client for analyses. All claims, including those for negligence and any other cause whatsoever shall be deemed waived unless made in writing and received by Cardinal within thirty (30) days after completion of the applicable service. In no event shall Cardinal be liable for incidental or consequential damages, including, without limitation, business interruptions, loss of use, or loss of profits incurred by client, its subsidiaries, affiliates or successors arising out of or related to the performance of the services hereunder by Cardinal, regardless of whether such claim is based upon any of the above stated reasons or otherwise. Results relate only to the samples identified above. This report shall not be reproduced except in full with written approval of Cardinal Laboratories.

Celey D. Keene, Lab Director/Quality Manager

CARDINAL Laboratories

PHONE (575) 393-2326 ° 101 E. MARLAND ° HOBBS, NM 88240

Analytical Results For:

TRINITY OILFIELD SERVICES & RENTALS, LLC
DAN DUNKELBERG
P. O. BOX 2587
HOBBS NM, 88241
Fax To: NONE

Received:	10/13/2022	Sampling Date:	10/13/2022
Reported:	10/18/2022	Sampling Type:	Soil
Project Name:	DR. PI 17-8 DA #31H	Sampling Condition:	** (See Notes)
Project Number:	NOT GIVEN	Sample Received By:	Shalyn Rodriguez
Project Location:	OXY - LEA CO., NM		

Sample ID: SP-251-00.0-V-P (H224842-27)

BTEX 8021B mg/kg **Analyzed By: JH**

Analyte	Result	Reporting Limit	Analyzed	Method Blank	BS	% Recovery	True Value QC	RPD	Qualifier
Benzene*	<0.050	0.050	10/17/2022	ND	2.31	116	2.00	4.37	
Toluene*	<0.050	0.050	10/17/2022	ND	2.18	109	2.00	3.93	
Ethylbenzene*	<0.050	0.050	10/17/2022	ND	2.09	104	2.00	3.80	
Total Xylenes*	<0.150	0.150	10/17/2022	ND	6.37	106	6.00	4.59	
Total BTEX	<0.300	0.300	10/17/2022	ND					

Surrogate: 4-Bromofluorobenzene (PID *87.7 %* *69.9-140*

Chloride, SM4500Cl-B mg/kg **Analyzed By: GM**

Analyte	Result	Reporting Limit	Analyzed	Method Blank	BS	% Recovery	True Value QC	RPD	Qualifier
Chloride	**256**	16.0	10/17/2022	ND	400	100	400	0.00	

TPH 8015M mg/kg **Analyzed By: MS**

Analyte	Result	Reporting Limit	Analyzed	Method Blank	BS	% Recovery	True Value QC	RPD	Qualifier
GRO C6-C10*	<10.0	10.0	10/17/2022	ND	231	116	200	7.59	
DRO >C10-C28*	**39.9**	10.0	10/17/2022	ND	253	127	200	12.5	
EXT DRO >C28-C36	<10.0	10.0	10/17/2022	ND					

Surrogate: 1-Chlorooctane *105 %* *45.3-161*

Surrogate: 1-Chlorooctadecane *110 %* *46.3-178*

Cardinal Laboratories *=Accredited Analyte

PLEASE NOTE: Liability and Damages. Cardinal's liability and client's exclusive remedy for any claim arising, whether based in contract or tort, shall be limited to the amount paid by client for analyses. All claims, including those for negligence and any other cause whatsoever shall be deemed waived unless made in writing and received by Cardinal within thirty (30) days after completion of the applicable service. In no event shall Cardinal be liable for incidental or consequential damages, including, without limitation, business interruptions, loss of use, or loss of profits incurred by client, its subsidiaries, affiliates or successors arising out of or related to the performance of the services hereunder by Cardinal, regardless of whether such claim is based upon any of the above stated reasons or otherwise. Results relate only to the samples identified above. This report shall not be reproduced except in full with written approval of Cardinal Laboratories.

Celey D. Keene, Lab Director/Quality Manager

CARDINAL Laboratories

PHONE (575) 393-2326 ° 101 E. MARLAND ° HOBBS, NM 88240

Analytical Results For:

TRINITY OILFIELD SERVICES & RENTALS, LLC
DAN DUNKELBERG
P. O. BOX 2587
HOBBS NM, 88241
Fax To: NONE

Received:	10/13/2022	Sampling Date:	10/13/2022
Reported:	10/18/2022	Sampling Type:	Soil
Project Name:	DR. PI 17-8 DA #31H	Sampling Condition:	** (See Notes)
Project Number:	NOT GIVEN	Sample Received By:	Shalyn Rodriguez
Project Location:	OXY - LEA CO., NM		

Sample ID: SP-251-00.5-V-P (H224842-28)

BTEX 8021B mg/kg **Analyzed By: JH**

Analyte	Result	Reporting Limit	Analyzed	Method Blank	BS	% Recovery	True Value QC	RPD	Qualifier
Benzene*	<0.050	0.050	10/17/2022	ND	2.31	116	2.00	4.37	
Toluene*	<0.050	0.050	10/17/2022	ND	2.18	109	2.00	3.93	
Ethylbenzene*	<0.050	0.050	10/17/2022	ND	2.09	104	2.00	3.80	
Total Xylenes*	<0.150	0.150	10/17/2022	ND	6.37	106	6.00	4.59	
Total BTEX	<0.300	0.300	10/17/2022	ND					

Surrogate: 4-Bromofluorobenzene (PID *86.8 %* *69.9-140*

Chloride, SM4500Cl-B mg/kg **Analyzed By: GM**

Analyte	Result	Reporting Limit	Analyzed	Method Blank	BS	% Recovery	True Value QC	RPD	Qualifier
Chloride	**64.0**	16.0	10/17/2022	ND	400	100	400	0.00	

TPH 8015M mg/kg **Analyzed By: MS**

Analyte	Result	Reporting Limit	Analyzed	Method Blank	BS	% Recovery	True Value QC	RPD	Qualifier
GRO C6-C10*	<10.0	10.0	10/17/2022	ND	231	116	200	7.59	
DRO >C10-C28*	<10.0	10.0	10/17/2022	ND	253	127	200	12.5	
EXT DRO >C28-C36	<10.0	10.0	10/17/2022	ND					

Surrogate: 1-Chlorooctane *112 %* *45.3-161*

Surrogate: 1-Chlorooctadecane *117 %* *46.3-178*

Cardinal Laboratories *=Accredited Analyte

PLEASE NOTE: Liability and Damages. Cardinal's liability and client's exclusive remedy for any claim arising, whether based in contract or tort, shall be limited to the amount paid by client for analyses. All claims, including those for negligence and any other cause whatsoever shall be deemed waived unless made in writing and received by Cardinal within thirty (30) days after completion of the applicable service. In no event shall Cardinal be liable for incidental or consequential damages, including, without limitation, business interruptions, loss of use, or loss of profits incurred by client, its subsidiaries, affiliates or successors arising out of or related to the performance of the services hereunder by Cardinal, regardless of whether such claim is based upon any of the above stated reasons or otherwise. Results relate only to the samples identified above. This report shall not be reproduced except in full with written approval of Cardinal Laboratories.

Celey D. Keene, Lab Director/Quality Manager

CARDINAL Laboratories

PHONE (575) 393-2326 ° 101 E. MARLAND ° HOBBS, NM 88240

Analytical Results For:

TRINITY OILFIELD SERVICES & RENTALS, LLC
DAN DUNKELBERG
P. O. BOX 2587
HOBBS NM, 88241
Fax To: NONE

Received:	10/13/2022	Sampling Date:	10/13/2022
Reported:	10/18/2022	Sampling Type:	Soil
Project Name:	DR. PI 17-8 DA #31H	Sampling Condition:	** (See Notes)
Project Number:	NOT GIVEN	Sample Received By:	Shalyn Rodriguez
Project Location:	OXY - LEA CO., NM		

Sample ID: SP-252-00.0-V-P (H224842-29)

BTEX 8021B mg/kg **Analyzed By: JH**

Analyte	Result	Reporting Limit	Analyzed	Method Blank	BS	% Recovery	True Value QC	RPD	Qualifier
Benzene*	<0.050	0.050	10/17/2022	ND	2.31	116	2.00	4.37	
Toluene*	<0.050	0.050	10/17/2022	ND	2.18	109	2.00	3.93	
Ethylbenzene*	<0.050	0.050	10/17/2022	ND	2.09	104	2.00	3.80	
Total Xylenes*	<0.150	0.150	10/17/2022	ND	6.37	106	6.00	4.59	
Total BTEX	<0.300	0.300	10/17/2022	ND					

Surrogate: 4-Bromofluorobenzene (PID *87.4 %* *69.9-140*

Chloride, SM4500Cl-B mg/kg **Analyzed By: GM**

Analyte	Result	Reporting Limit	Analyzed	Method Blank	BS	% Recovery	True Value QC	RPD	Qualifier
Chloride	**144**	16.0	10/17/2022	ND	400	100	400	0.00	

TPH 8015M mg/kg **Analyzed By: MS**

Analyte	Result	Reporting Limit	Analyzed	Method Blank	BS	% Recovery	True Value QC	RPD	Qualifier
GRO C6-C10*	<10.0	10.0	10/17/2022	ND	231	116	200	7.59	
DRO >C10-C28*	<10.0	10.0	10/17/2022	ND	253	127	200	12.5	
EXT DRO >C28-C36	<10.0	10.0	10/17/2022	ND					

Surrogate: 1-Chlorooctane *98.7 %* *45.3-161*

Surrogate: 1-Chlorooctadecane *101 %* *46.3-178*

Cardinal Laboratories *=Accredited Analyte

PLEASE NOTE: Liability and Damages. Cardinal's liability and client's exclusive remedy for any claim arising, whether based in contract or tort, shall be limited to the amount paid by client for analyses. All claims, including those for negligence and any other cause whatsoever shall be deemed waived unless made in writing and received by Cardinal within thirty (30) days after completion of the applicable service. In no event shall Cardinal be liable for incidental or consequential damages, including, without limitation, business interruptions, loss of use, or loss of profits incurred by client, its subsidiaries, affiliates or successors arising out of or related to the performance of the services hereunder by Cardinal, regardless of whether such claim is based upon any of the above stated reasons or otherwise. Results relate only to the samples identified above. This report shall not be reproduced except in full with written approval of Cardinal Laboratories.

Celey D. Keene, Lab Director/Quality Manager

CARDINAL Laboratories

PHONE (575) 393-2326 ° 101 E. MARLAND ° HOBBS, NM 88240

Analytical Results For:

TRINITY OILFIELD SERVICES & RENTALS, LLC
DAN DUNKELBERG
P. O. BOX 2587
HOBBS NM, 88241
Fax To: NONE

Received:	10/13/2022	Sampling Date:	10/13/2022
Reported:	10/18/2022	Sampling Type:	Soil
Project Name:	DR. PI 17-8 DA #31H	Sampling Condition:	** (See Notes)
Project Number:	NOT GIVEN	Sample Received By:	Shalyn Rodriguez
Project Location:	OXY - LEA CO., NM		

Sample ID: SP-252-00.5-V-P (H224842-30)

BTEX 8021B mg/kg **Analyzed By: JH**

Analyte	Result	Reporting Limit	Analyzed	Method Blank	BS	% Recovery	True Value QC	RPD	Qualifier
Benzene*	<0.050	0.050	10/17/2022	ND	2.31	116	2.00	4.37	
Toluene*	<0.050	0.050	10/17/2022	ND	2.18	109	2.00	3.93	
Ethylbenzene*	<0.050	0.050	10/17/2022	ND	2.09	104	2.00	3.80	
Total Xylenes*	<0.150	0.150	10/17/2022	ND	6.37	106	6.00	4.59	
Total BTEX	<0.300	0.300	10/17/2022	ND					

Surrogate: 4-Bromofluorobenzene (PID *89.0 %* *69.9-140*

Chloride, SM4500Cl-B mg/kg **Analyzed By: GM**

Analyte	Result	Reporting Limit	Analyzed	Method Blank	BS	% Recovery	True Value QC	RPD	Qualifier
Chloride	**80.0**	16.0	10/17/2022	ND	400	100	400	0.00	

TPH 8015M mg/kg **Analyzed By: MS**

Analyte	Result	Reporting Limit	Analyzed	Method Blank	BS	% Recovery	True Value QC	RPD	Qualifier
GRO C6-C10*	<10.0	10.0	10/17/2022	ND	231	116	200	7.59	
DRO >C10-C28*	<10.0	10.0	10/17/2022	ND	253	127	200	12.5	
EXT DRO >C28-C36	<10.0	10.0	10/17/2022	ND					

Surrogate: 1-Chlorooctane *108 %* *45.3-161*

Surrogate: 1-Chlorooctadecane *114 %* *46.3-178*

Cardinal Laboratories *=Accredited Analyte

PLEASE NOTE: Liability and Damages. Cardinal's liability and client's exclusive remedy for any claim arising, whether based in contract or tort, shall be limited to the amount paid by client for analyses. All claims, including those for negligence and any other cause whatsoever shall be deemed waived unless made in writing and received by Cardinal within thirty (30) days after completion of the applicable service. In no event shall Cardinal be liable for incidental or consequential damages, including, without limitation, business interruptions, loss of use, or loss of profits incurred by client, its subsidiaries, affiliates or successors arising out of or related to the performance of the services hereunder by Cardinal, regardless of whether such claim is based upon any of the above stated reasons or otherwise. Results relate only to the samples identified above. This report shall not be reproduced except in full with written approval of Cardinal Laboratories.

Celey D. Keene, Lab Director/Quality Manager

CARDINAL Laboratories

PHONE (575) 393-2326 ° 101 E. MARLAND ° HOBBS, NM 88240

Analytical Results For:

TRINITY OILFIELD SERVICES & RENTALS, LLC
DAN DUNKELBERG
P. O. BOX 2587
HOBBS NM, 88241
Fax To: NONE

Received:	10/13/2022	Sampling Date:	10/13/2022
Reported:	10/18/2022	Sampling Type:	Soil
Project Name:	DR. PI 17-8 DA #31H	Sampling Condition:	** (See Notes)
Project Number:	NOT GIVEN	Sample Received By:	Shalyn Rodriguez
Project Location:	OXY - LEA CO., NM		

Sample ID: SP-253-00.0-V-P (H224842-31)

BTEX 8021B mg/kg **Analyzed By: JH**

Analyte	Result	Reporting Limit	Analyzed	Method Blank	BS	% Recovery	True Value QC	RPD	Qualifier
Benzene*	<0.050	0.050	10/17/2022	ND	2.31	116	2.00	4.37	
Toluene*	<0.050	0.050	10/17/2022	ND	2.18	109	2.00	3.93	
Ethylbenzene*	<0.050	0.050	10/17/2022	ND	2.09	104	2.00	3.80	
Total Xylenes*	<0.150	0.150	10/17/2022	ND	6.37	106	6.00	4.59	
Total BTEX	<0.300	0.300	10/17/2022	ND					

Surrogate: 4-Bromofluorobenzene (PID *89.6 %* *69.9-140*

Chloride, SM4500Cl-B mg/kg **Analyzed By: GM**

Analyte	Result	Reporting Limit	Analyzed	Method Blank	BS	% Recovery	True Value QC	RPD	Qualifier
Chloride	**208**	16.0	10/17/2022	ND	400	100	400	0.00	

TPH 8015M mg/kg **Analyzed By: MS**

Analyte	Result	Reporting Limit	Analyzed	Method Blank	BS	% Recovery	True Value QC	RPD	Qualifier
GRO C6-C10*	<10.0	10.0	10/17/2022	ND	221	111	200	0.129	
DRO >C10-C28*	**26.1**	10.0	10/17/2022	ND	203	101	200	1.42	
EXT DRO >C28-C36	<10.0	10.0	10/17/2022	ND					

Surrogate: 1-Chlorooctane *89.0 %* *45.3-161*

Surrogate: 1-Chlorooctadecane *97.7 %* *46.3-178*

Cardinal Laboratories *=Accredited Analyte

PLEASE NOTE: Liability and Damages. Cardinal's liability and client's exclusive remedy for any claim arising, whether based in contract or tort, shall be limited to the amount paid by client for analyses. All claims, including those for negligence and any other cause whatsoever shall be deemed waived unless made in writing and received by Cardinal within thirty (30) days after completion of the applicable service. In no event shall Cardinal be liable for incidental or consequential damages, including, without limitation, business interruptions, loss of use, or loss of profits incurred by client, its subsidiaries, affiliates or successors arising out of or related to the performance of the services hereunder by Cardinal, regardless of whether such claim is based upon any of the above stated reasons or otherwise. Results relate only to the samples identified above. This report shall not be reproduced except in full with written approval of Cardinal Laboratories.

Celey D. Keene, Lab Director/Quality Manager

CARDINAL Laboratories

PHONE (575) 393-2326 ° 101 E. MARLAND ° HOBBS, NM 88240

Analytical Results For:

TRINITY OILFIELD SERVICES & RENTALS, LLC
DAN DUNKELBERG
P. O. BOX 2587
HOBBS NM, 88241
Fax To: NONE

Received:	10/13/2022	Sampling Date:	10/13/2022
Reported:	10/18/2022	Sampling Type:	Soil
Project Name:	DR. PI 17-8 DA #31H	Sampling Condition:	** (See Notes)
Project Number:	NOT GIVEN	Sample Received By:	Shalyn Rodriguez
Project Location:	OXY - LEA CO., NM		

Sample ID: SP-253-00.5-V-P (H224842-32)

BTEX 8021B mg/kg **Analyzed By: JH**

Analyte	Result	Reporting Limit	Analyzed	Method Blank	BS	% Recovery	True Value QC	RPD	Qualifier
Benzene*	<0.050	0.050	10/17/2022	ND	2.31	116	2.00	4.37	
Toluene*	<0.050	0.050	10/17/2022	ND	2.18	109	2.00	3.93	
Ethylbenzene*	<0.050	0.050	10/17/2022	ND	2.09	104	2.00	3.80	
Total Xylenes*	<0.150	0.150	10/17/2022	ND	6.37	106	6.00	4.59	
Total BTEX	<0.300	0.300	10/17/2022	ND					

Surrogate: 4-Bromofluorobenzene (PID *86.8 %* *69.9-140*

Chloride, SM4500Cl-B mg/kg **Analyzed By: GM**

Analyte	Result	Reporting Limit	Analyzed	Method Blank	BS	% Recovery	True Value QC	RPD	Qualifier
Chloride	**32.0**	16.0	10/17/2022	ND	400	100	400	0.00	

TPH 8015M mg/kg **Analyzed By: MS**

Analyte	Result	Reporting Limit	Analyzed	Method Blank	BS	% Recovery	True Value QC	RPD	Qualifier
GRO C6-C10*	<10.0	10.0	10/17/2022	ND	221	111	200	0.129	
DRO >C10-C28*	<10.0	10.0	10/17/2022	ND	203	101	200	1.42	
EXT DRO >C28-C36	<10.0	10.0	10/17/2022	ND					

Surrogate: 1-Chlorooctane *89.9 %* *45.3-161*

Surrogate: 1-Chlorooctadecane *95.8 %* *46.3-178*

Cardinal Laboratories *=Accredited Analyte

PLEASE NOTE: Liability and Damages. Cardinal's liability and client's exclusive remedy for any claim arising, whether based in contract or tort, shall be limited to the amount paid by client for analyses. All claims, including those for negligence and any other cause whatsoever shall be deemed waived unless made in writing and received by Cardinal within thirty (30) days after completion of the applicable service. In no event shall Cardinal be liable for incidental or consequential damages, including, without limitation, business interruptions, loss of use, or loss of profits incurred by client, its subsidiaries, affiliates or successors arising out of or related to the performance of the services hereunder by Cardinal, regardless of whether such claim is based upon any of the above stated reasons or otherwise. Results relate only to the samples identified above. This report shall not be reproduced except in full with written approval of Cardinal Laboratories.

Celey D. Keene, Lab Director/Quality Manager

CARDINAL Laboratories

PHONE (575) 393-2326 ° 101 E. MARLAND ° HOBBS, NM 88240

Analytical Results For:

TRINITY OILFIELD SERVICES & RENTALS, LLC
DAN DUNKELBERG
P. O. BOX 2587
HOBBS NM, 88241
Fax To: NONE

Received:	10/13/2022	Sampling Date:	10/13/2022
Reported:	10/18/2022	Sampling Type:	Soil
Project Name:	DR. PI 17-8 DA #31H	Sampling Condition:	** (See Notes)
Project Number:	NOT GIVEN	Sample Received By:	Shalyn Rodriguez
Project Location:	OXY - LEA CO., NM		

Sample ID: SP-254-00.0-V-P (H224842-33)

BTEX 8021B mg/kg **Analyzed By: JH**

Analyte	Result	Reporting Limit	Analyzed	Method Blank	BS	% Recovery	True Value QC	RPD	Qualifier
Benzene*	<0.050	0.050	10/17/2022	ND	2.31	116	2.00	4.37	
Toluene*	<0.050	0.050	10/17/2022	ND	2.18	109	2.00	3.93	
Ethylbenzene*	<0.050	0.050	10/17/2022	ND	2.09	104	2.00	3.80	
Total Xylenes*	<0.150	0.150	10/17/2022	ND	6.37	106	6.00	4.59	
Total BTEX	<0.300	0.300	10/17/2022	ND					

Surrogate: 4-Bromofluorobenzene (PID *89.9 %* *69.9-140*

Chloride, SM4500Cl-B mg/kg **Analyzed By: GM**

Analyte	Result	Reporting Limit	Analyzed	Method Blank	BS	% Recovery	True Value QC	RPD	Qualifier
Chloride	**304**	16.0	10/17/2022	ND	400	100	400	0.00	

TPH 8015M mg/kg **Analyzed By: MS**

Analyte	Result	Reporting Limit	Analyzed	Method Blank	BS	% Recovery	True Value QC	RPD	Qualifier
GRO C6-C10*	<10.0	10.0	10/17/2022	ND	221	111	200	0.129	
DRO >C10-C28*	**23.7**	10.0	10/17/2022	ND	203	101	200	1.42	
EXT DRO >C28-C36	<10.0	10.0	10/17/2022	ND					

Surrogate: 1-Chlorooctane *94.3 %* *45.3-161*

Surrogate: 1-Chlorooctadecane *102 %* *46.3-178*

Cardinal Laboratories *=Accredited Analyte

PLEASE NOTE: Liability and Damages. Cardinal's liability and client's exclusive remedy for any claim arising, whether based in contract or tort, shall be limited to the amount paid by client for analyses. All claims, including those for negligence and any other cause whatsoever shall be deemed waived unless made in writing and received by Cardinal within thirty (30) days after completion of the applicable service. In no event shall Cardinal be liable for incidental or consequential damages, including, without limitation, business interruptions, loss of use, or loss of profits incurred by client, its subsidiaries, affiliates or successors arising out of or related to the performance of the services hereunder by Cardinal, regardless of whether such claim is based upon any of the above stated reasons or otherwise. Results relate only to the samples identified above. This report shall not be reproduced except in full with written approval of Cardinal Laboratories.

Celey D. Keene, Lab Director/Quality Manager

CARDINAL Laboratories

PHONE (575) 393-2326 ° 101 E. MARLAND ° HOBBS, NM 88240

Analytical Results For:

TRINITY OILFIELD SERVICES & RENTALS, LLC
DAN DUNKELBERG
P. O. BOX 2587
HOBBS NM, 88241
Fax To: NONE

Received:	10/13/2022	Sampling Date:	10/13/2022
Reported:	10/18/2022	Sampling Type:	Soil
Project Name:	DR. PI 17-8 DA #31H	Sampling Condition:	** (See Notes)
Project Number:	NOT GIVEN	Sample Received By:	Shalyn Rodriguez
Project Location:	OXY - LEA CO., NM		

Sample ID: SP-254-00.5-V-P (H224842-34)

BTEX 8021B mg/kg **Analyzed By: JH**

Analyte	Result	Reporting Limit	Analyzed	Method Blank	BS	% Recovery	True Value QC	RPD	Qualifier
Benzene*	<0.050	0.050	10/17/2022	ND	2.31	116	2.00	4.37	
Toluene*	<0.050	0.050	10/17/2022	ND	2.18	109	2.00	3.93	
Ethylbenzene*	<0.050	0.050	10/17/2022	ND	2.09	104	2.00	3.80	
Total Xylenes*	<0.150	0.150	10/17/2022	ND	6.37	106	6.00	4.59	
Total BTEX	<0.300	0.300	10/17/2022	ND					

Surrogate: 4-Bromofluorobenzene (PID *89.3 %* *69.9-140*

Chloride, SM4500Cl-B mg/kg **Analyzed By: GM**

Analyte	Result	Reporting Limit	Analyzed	Method Blank	BS	% Recovery	True Value QC	RPD	Qualifier
Chloride	**16.0**	16.0	10/17/2022	ND	400	100	400	0.00	

TPH 8015M mg/kg **Analyzed By: MS**

Analyte	Result	Reporting Limit	Analyzed	Method Blank	BS	% Recovery	True Value QC	RPD	Qualifier
GRO C6-C10*	<10.0	10.0	10/17/2022	ND	221	111	200	0.129	
DRO >C10-C28*	<10.0	10.0	10/17/2022	ND	203	101	200	1.42	
EXT DRO >C28-C36	<10.0	10.0	10/17/2022	ND					

Surrogate: 1-Chlorooctane *88.6 %* *45.3-161*

Surrogate: 1-Chlorooctadecane *97.3 %* *46.3-178*

Cardinal Laboratories *=Accredited Analyte

PLEASE NOTE: Liability and Damages. Cardinal's liability and client's exclusive remedy for any claim arising, whether based in contract or tort, shall be limited to the amount paid by client for analyses. All claims, including those for negligence and any other cause whatsoever shall be deemed waived unless made in writing and received by Cardinal within thirty (30) days after completion of the applicable service. In no event shall Cardinal be liable for incidental or consequential damages, including, without limitation, business interruptions, loss of use, or loss of profits incurred by client, its subsidiaries, affiliates or successors arising out of or related to the performance of the services hereunder by Cardinal, regardless of whether such claim is based upon any of the above stated reasons or otherwise. Results relate only to the samples identified above. This report shall not be reproduced except in full with written approval of Cardinal Laboratories.

Celey D. Keene, Lab Director/Quality Manager

CARDINAL Laboratories

PHONE (575) 393-2326 ° 101 E. MARLAND ° HOBBS, NM 88240

Analytical Results For:

TRINITY OILFIELD SERVICES & RENTALS, LLC
DAN DUNKELBERG
P. O. BOX 2587
HOBBS NM, 88241
Fax To: NONE

Received:	10/13/2022	Sampling Date:	10/13/2022
Reported:	10/18/2022	Sampling Type:	Soil
Project Name:	DR. PI 17-8 DA #31H	Sampling Condition:	** (See Notes)
Project Number:	NOT GIVEN	Sample Received By:	Shalyn Rodriguez
Project Location:	OXY - LEA CO., NM		

Sample ID: SP-255-00.0-V-P (H224842-35)

BTEX 8021B mg/kg **Analyzed By: JH**

Analyte	Result	Reporting Limit	Analyzed	Method Blank	BS	% Recovery	True Value QC	RPD	Qualifier
Benzene*	<0.050	0.050	10/17/2022	ND	2.31	116	2.00	4.37	
Toluene*	<0.050	0.050	10/17/2022	ND	2.18	109	2.00	3.93	
Ethylbenzene*	<0.050	0.050	10/17/2022	ND	2.09	104	2.00	3.80	
Total Xylenes*	<0.150	0.150	10/17/2022	ND	6.37	106	6.00	4.59	
Total BTEX	<0.300	0.300	10/17/2022	ND					

Surrogate: 4-Bromofluorobenzene (PID *88.5 %* *69.9-140*

Chloride, SM4500Cl-B mg/kg **Analyzed By: GM**

Analyte	Result	Reporting Limit	Analyzed	Method Blank	BS	% Recovery	True Value QC	RPD	Qualifier
Chloride	**192**	16.0	10/17/2022	ND	400	100	400	0.00	

TPH 8015M mg/kg **Analyzed By: MS**

Analyte	Result	Reporting Limit	Analyzed	Method Blank	BS	% Recovery	True Value QC	RPD	Qualifier
GRO C6-C10*	<10.0	10.0	10/17/2022	ND	221	111	200	0.129	
DRO >C10-C28*	<10.0	10.0	10/17/2022	ND	203	101	200	1.42	
EXT DRO >C28-C36	<10.0	10.0	10/17/2022	ND					

Surrogate: 1-Chlorooctane *94.1 %* *45.3-161*

Surrogate: 1-Chlorooctadecane *101 %* *46.3-178*

Cardinal Laboratories *=Accredited Analyte

PLEASE NOTE: Liability and Damages. Cardinal's liability and client's exclusive remedy for any claim arising, whether based in contract or tort, shall be limited to the amount paid by client for analyses. All claims, including those for negligence and any other cause whatsoever shall be deemed waived unless made in writing and received by Cardinal within thirty (30) days after completion of the applicable service. In no event shall Cardinal be liable for incidental or consequential damages, including, without limitation, business interruptions, loss of use, or loss of profits incurred by client, its subsidiaries, affiliates or successors arising out of or related to the performance of the services hereunder by Cardinal, regardless of whether such claim is based upon any of the above stated reasons or otherwise. Results relate only to the samples identified above. This report shall not be reproduced except in full with written approval of Cardinal Laboratories.

Celey D. Keene, Lab Director/Quality Manager

CARDINAL Laboratories

PHONE (575) 393-2326 ° 101 E. MARLAND ° HOBBS, NM 88240

Analytical Results For:

TRINITY OILFIELD SERVICES & RENTALS, LLC
DAN DUNKELBERG
P. O. BOX 2587
HOBBS NM, 88241
Fax To: NONE

Received:	10/13/2022	Sampling Date:	10/13/2022
Reported:	10/18/2022	Sampling Type:	Soil
Project Name:	DR. PI 17-8 DA #31H	Sampling Condition:	** (See Notes)
Project Number:	NOT GIVEN	Sample Received By:	Shalyn Rodriguez
Project Location:	OXY - LEA CO., NM		

Sample ID: SP-255-00.5-V-P (H224842-36)

BTEX 8021B mg/kg **Analyzed By: JH**

Analyte	Result	Reporting Limit	Analyzed	Method Blank	BS	% Recovery	True Value QC	RPD	Qualifier
Benzene*	<0.050	0.050	10/17/2022	ND	2.31	116	2.00	4.37	
Toluene*	<0.050	0.050	10/17/2022	ND	2.18	109	2.00	3.93	
Ethylbenzene*	<0.050	0.050	10/17/2022	ND	2.09	104	2.00	3.80	
Total Xylenes*	<0.150	0.150	10/17/2022	ND	6.37	106	6.00	4.59	
Total BTEX	<0.300	0.300	10/17/2022	ND					

Surrogate: 4-Bromofluorobenzene (PID *89.1 %* *69.9-140*

Chloride, SM4500Cl-B mg/kg **Analyzed By: GM**

Analyte	Result	Reporting Limit	Analyzed	Method Blank	BS	% Recovery	True Value QC	RPD	Qualifier
Chloride	**32.0**	16.0	10/17/2022	ND	400	100	400	0.00	

TPH 8015M mg/kg **Analyzed By: MS**

Analyte	Result	Reporting Limit	Analyzed	Method Blank	BS	% Recovery	True Value QC	RPD	Qualifier
GRO C6-C10*	<10.0	10.0	10/17/2022	ND	221	111	200	0.129	
DRO >C10-C28*	**13.1**	10.0	10/17/2022	ND	203	101	200	1.42	
EXT DRO >C28-C36	**30.0**	10.0	10/17/2022	ND					

Surrogate: 1-Chlorooctane *89.3 %* *45.3-161*

Surrogate: 1-Chlorooctadecane *98.2 %* *46.3-178*

Cardinal Laboratories *=Accredited Analyte

PLEASE NOTE: Liability and Damages. Cardinal's liability and client's exclusive remedy for any claim arising, whether based in contract or tort, shall be limited to the amount paid by client for analyses. All claims, including those for negligence and any other cause whatsoever shall be deemed waived unless made in writing and received by Cardinal within thirty (30) days after completion of the applicable service. In no event shall Cardinal be liable for incidental or consequential damages, including, without limitation, business interruptions, loss of use, or loss of profits incurred by client, its subsidiaries, affiliates or successors arising out of or related to the performance of the services hereunder by Cardinal, regardless of whether such claim is based upon any of the above stated reasons or otherwise. Results relate only to the samples identified above. This report shall not be reproduced except in full with written approval of Cardinal Laboratories.

Celey D. Keene, Lab Director/Quality Manager

CARDINAL Laboratories

PHONE (575) 393-2326 ° 101 E. MARLAND ° HOBBS, NM 88240

Analytical Results For:

TRINITY OILFIELD SERVICES & RENTALS, LLC
DAN DUNKELBERG
P. O. BOX 2587
HOBBS NM, 88241
Fax To: NONE

Received:	10/13/2022	Sampling Date:	10/13/2022
Reported:	10/18/2022	Sampling Type:	Soil
Project Name:	DR. PI 17-8 DA #31H	Sampling Condition:	** (See Notes)
Project Number:	NOT GIVEN	Sample Received By:	Shalyn Rodriguez
Project Location:	OXY - LEA CO., NM		

Sample ID: SP-256-00.0-V-P (H224842-37)

BTEX 8021B mg/kg **Analyzed By: JH**

Analyte	Result	Reporting Limit	Analyzed	Method Blank	BS	% Recovery	True Value QC	RPD	Qualifier
Benzene*	<0.050	0.050	10/17/2022	ND	2.06	103	2.00	0.843	
Toluene*	<0.050	0.050	10/17/2022	ND	2.21	110	2.00	1.31	
Ethylbenzene*	<0.050	0.050	10/17/2022	ND	2.03	101	2.00	0.126	
Total Xylenes*	<0.150	0.150	10/17/2022	ND	6.13	102	6.00	0.210	
Total BTEX	<0.300	0.300	10/17/2022	ND					

Surrogate: 4-Bromofluorobenzene (PID *101 %* *69.9-140*

Chloride, SM4500Cl-B mg/kg **Analyzed By: GM**

Analyte	Result	Reporting Limit	Analyzed	Method Blank	BS	% Recovery	True Value QC	RPD	Qualifier
Chloride	**256**	16.0	10/17/2022	ND	400	100	400	0.00	

TPH 8015M mg/kg **Analyzed By: MS**

Analyte	Result	Reporting Limit	Analyzed	Method Blank	BS	% Recovery	True Value QC	RPD	Qualifier
GRO C6-C10*	<10.0	10.0	10/17/2022	ND	221	111	200	0.129	
DRO >C10-C28*	<10.0	10.0	10/17/2022	ND	203	101	200	1.42	
EXT DRO >C28-C36	<10.0	10.0	10/17/2022	ND					

Surrogate: 1-Chlorooctane *90.7 %* *45.3-161*

Surrogate: 1-Chlorooctadecane *100 %* *46.3-178*

Cardinal Laboratories *=Accredited Analyte

PLEASE NOTE: Liability and Damages. Cardinal's liability and client's exclusive remedy for any claim arising, whether based in contract or tort, shall be limited to the amount paid by client for analyses. All claims, including those for negligence and any other cause whatsoever shall be deemed waived unless made in writing and received by Cardinal within thirty (30) days after completion of the applicable service. In no event shall Cardinal be liable for incidental or consequential damages, including, without limitation, business interruptions, loss of use, or loss of profits incurred by client, its subsidiaries, affiliates or successors arising out of or related to the performance of the services hereunder by Cardinal, regardless of whether such claim is based upon any of the above stated reasons or otherwise. Results relate only to the samples identified above. This report shall not be reproduced except in full with written approval of Cardinal Laboratories.

Celey D. Keene, Lab Director/Quality Manager

CARDINAL Laboratories

PHONE (575) 393-2326 ° 101 E. MARLAND ° HOBBS, NM 88240

Analytical Results For:

TRINITY OILFIELD SERVICES & RENTALS, LLC
DAN DUNKELBERG
P. O. BOX 2587
HOBBS NM, 88241
Fax To: NONE

Received:	10/13/2022	Sampling Date:	10/13/2022
Reported:	10/18/2022	Sampling Type:	Soil
Project Name:	DR. PI 17-8 DA #31H	Sampling Condition:	** (See Notes)
Project Number:	NOT GIVEN	Sample Received By:	Shalyn Rodriguez
Project Location:	OXY - LEA CO., NM		

Sample ID: SP-256-00.5-V-P (H224842-38)

BTEX 8021B mg/kg **Analyzed By: JH**

Analyte	Result	Reporting Limit	Analyzed	Method Blank	BS	% Recovery	True Value QC	RPD	Qualifier
Benzene*	<0.050	0.050	10/17/2022	ND	2.06	103	2.00	0.843	
Toluene*	<0.050	0.050	10/17/2022	ND	2.21	110	2.00	1.31	
Ethylbenzene*	<0.050	0.050	10/17/2022	ND	2.03	101	2.00	0.126	
Total Xylenes*	<0.150	0.150	10/17/2022	ND	6.13	102	6.00	0.210	
Total BTEX	<0.300	0.300	10/17/2022	ND					

Surrogate: 4-Bromofluorobenzene (PID *99.0 %* *69.9-140*

Chloride, SM4500Cl-B mg/kg **Analyzed By: GM**

Analyte	Result	Reporting Limit	Analyzed	Method Blank	BS	% Recovery	True Value QC	RPD	Qualifier
Chloride	**32.0**	16.0	10/17/2022	ND	400	100	400	0.00	

TPH 8015M mg/kg **Analyzed By: MS**

Analyte	Result	Reporting Limit	Analyzed	Method Blank	BS	% Recovery	True Value QC	RPD	Qualifier
GRO C6-C10*	<10.0	10.0	10/17/2022	ND	221	111	200	0.129	
DRO >C10-C28*	<10.0	10.0	10/17/2022	ND	203	101	200	1.42	
EXT DRO >C28-C36	<10.0	10.0	10/17/2022	ND					

Surrogate: 1-Chlorooctane *94.1 %* *45.3-161*

Surrogate: 1-Chlorooctadecane *104 %* *46.3-178*

Cardinal Laboratories *=Accredited Analyte

PLEASE NOTE: Liability and Damages. Cardinal's liability and client's exclusive remedy for any claim arising, whether based in contract or tort, shall be limited to the amount paid by client for analyses. All claims, including those for negligence and any other cause whatsoever shall be deemed waived unless made in writing and received by Cardinal within thirty (30) days after completion of the applicable service. In no event shall Cardinal be liable for incidental or consequential damages, including, without limitation, business interruptions, loss of use, or loss of profits incurred by client, its subsidiaries, affiliates or successors arising out of or related to the performance of the services hereunder by Cardinal, regardless of whether such claim is based upon any of the above stated reasons or otherwise. Results relate only to the samples identified above. This report shall not be reproduced except in full with written approval of Cardinal Laboratories.

Celey D. Keene, Lab Director/Quality Manager

CARDINAL Laboratories

PHONE (575) 393-2326 ° 101 E. MARLAND ° HOBBS, NM 88240

Analytical Results For:

TRINITY OILFIELD SERVICES & RENTALS, LLC
DAN DUNKELBERG
P. O. BOX 2587
HOBBS NM, 88241
Fax To: NONE

Received:	10/13/2022	Sampling Date:	10/13/2022
Reported:	10/18/2022	Sampling Type:	Soil
Project Name:	DR. PI 17-8 DA #31H	Sampling Condition:	** (See Notes)
Project Number:	NOT GIVEN	Sample Received By:	Shalyn Rodriguez
Project Location:	OXY - LEA CO., NM		

Sample ID: SP-257-00.0-V-P (H224842-39)

BTEX 8021B mg/kg **Analyzed By: JH**

Analyte	Result	Reporting Limit	Analyzed	Method Blank	BS	% Recovery	True Value QC	RPD	Qualifier
Benzene*	<0.050	0.050	10/17/2022	ND	2.06	103	2.00	0.843	
Toluene*	<0.050	0.050	10/17/2022	ND	2.21	110	2.00	1.31	
Ethylbenzene*	<0.050	0.050	10/17/2022	ND	2.03	101	2.00	0.126	
Total Xylenes*	<0.150	0.150	10/17/2022	ND	6.13	102	6.00	0.210	
Total BTEX	<0.300	0.300	10/17/2022	ND					

Surrogate: 4-Bromofluorobenzene (PID *100 %* *69.9-140*

Chloride, SM4500Cl-B mg/kg **Analyzed By: GM**

Analyte	Result	Reporting Limit	Analyzed	Method Blank	BS	% Recovery	True Value QC	RPD	Qualifier
Chloride	**80.0**	16.0	10/17/2022	ND	400	100	400	0.00	

TPH 8015M mg/kg **Analyzed By: MS**

Analyte	Result	Reporting Limit	Analyzed	Method Blank	BS	% Recovery	True Value QC	RPD	Qualifier
GRO C6-C10*	<10.0	10.0	10/17/2022	ND	221	111	200	0.129	
DRO >C10-C28*	<10.0	10.0	10/17/2022	ND	203	101	200	1.42	
EXT DRO >C28-C36	<10.0	10.0	10/17/2022	ND					

Surrogate: 1-Chlorooctane *96.0 %* *45.3-161*

Surrogate: 1-Chlorooctadecane *107 %* *46.3-178*

Cardinal Laboratories *=Accredited Analyte

PLEASE NOTE: Liability and Damages. Cardinal's liability and client's exclusive remedy for any claim arising, whether based in contract or tort, shall be limited to the amount paid by client for analyses. All claims, including those for negligence and any other cause whatsoever shall be deemed waived unless made in writing and received by Cardinal within thirty (30) days after completion of the applicable service. In no event shall Cardinal be liable for incidental or consequential damages, including, without limitation, business interruptions, loss of use, or loss of profits incurred by client, its subsidiaries, affiliates or successors arising out of or related to the performance of the services hereunder by Cardinal, regardless of whether such claim is based upon any of the above stated reasons or otherwise. Results relate only to the samples identified above. This report shall not be reproduced except in full with written approval of Cardinal Laboratories.

Celey D. Keene, Lab Director/Quality Manager

CARDINAL Laboratories

PHONE (575) 393-2326 ° 101 E. MARLAND ° HOBBS, NM 88240

Analytical Results For:

TRINITY OILFIELD SERVICES & RENTALS, LLC
DAN DUNKELBERG
P. O. BOX 2587
HOBBS NM, 88241
Fax To: NONE

Received:	10/13/2022	Sampling Date:	10/13/2022
Reported:	10/18/2022	Sampling Type:	Soil
Project Name:	DR. PI 17-8 DA #31H	Sampling Condition:	** (See Notes)
Project Number:	NOT GIVEN	Sample Received By:	Shalyn Rodriguez
Project Location:	OXY - LEA CO., NM		

Sample ID: SP-257-00.5-V-P (H224842-40)

BTEX 8021B mg/kg **Analyzed By: JH**

Analyte	Result	Reporting Limit	Analyzed	Method Blank	BS	% Recovery	True Value QC	RPD	Qualifier
Benzene*	<0.050	0.050	10/17/2022	ND	2.06	103	2.00	0.843	
Toluene*	<0.050	0.050	10/17/2022	ND	2.21	110	2.00	1.31	
Ethylbenzene*	<0.050	0.050	10/17/2022	ND	2.03	101	2.00	0.126	
Total Xylenes*	<0.150	0.150	10/17/2022	ND	6.13	102	6.00	0.210	
Total BTEX	<0.300	0.300	10/17/2022	ND					

Surrogate: 4-Bromofluorobenzene (PID *99.4 %* *69.9-140*

Chloride, SM4500Cl-B mg/kg **Analyzed By: GM**

Analyte	Result	Reporting Limit	Analyzed	Method Blank	BS	% Recovery	True Value QC	RPD	Qualifier
Chloride	**32.0**	16.0	10/17/2022	ND	400	100	400	0.00	

TPH 8015M mg/kg **Analyzed By: MS**

Analyte	Result	Reporting Limit	Analyzed	Method Blank	BS	% Recovery	True Value QC	RPD	Qualifier
GRO C6-C10*	<10.0	10.0	10/17/2022	ND	221	111	200	0.129	
DRO >C10-C28*	<10.0	10.0	10/17/2022	ND	203	101	200	1.42	
EXT DRO >C28-C36	<10.0	10.0	10/17/2022	ND					

Surrogate: 1-Chlorooctane *98.6 %* *45.3-161*

Surrogate: 1-Chlorooctadecane *108 %* *46.3-178*

Cardinal Laboratories *=Accredited Analyte

PLEASE NOTE: Liability and Damages. Cardinal's liability and client's exclusive remedy for any claim arising, whether based in contract or tort, shall be limited to the amount paid by client for analyses. All claims, including those for negligence and any other cause whatsoever shall be deemed waived unless made in writing and received by Cardinal within thirty (30) days after completion of the applicable service. In no event shall Cardinal be liable for incidental or consequential damages, including, without limitation, business interruptions, loss of use, or loss of profits incurred by client, its subsidiaries, affiliates or successors arising out of or related to the performance of the services hereunder by Cardinal, regardless of whether such claim is based upon any of the above stated reasons or otherwise. Results relate only to the samples identified above. This report shall not be reproduced except in full with written approval of Cardinal Laboratories.

Celey D. Keene, Lab Director/Quality Manager

CARDINAL Laboratories

PHONE (575) 393-2326 ° 101 E. MARLAND ° HOBBS, NM 88240

Analytical Results For:

TRINITY OILFIELD SERVICES & RENTALS, LLC
DAN DUNKELBERG
P. O. BOX 2587
HOBBS NM, 88241
Fax To: NONE

Received:	10/13/2022	Sampling Date:	10/13/2022
Reported:	10/18/2022	Sampling Type:	Soil
Project Name:	DR. PI 17-8 DA #31H	Sampling Condition:	** (See Notes)
Project Number:	NOT GIVEN	Sample Received By:	Shalyn Rodriguez
Project Location:	OXY - LEA CO., NM		

Sample ID: SP-258-00.0-V-P (H224842-41)

BTEX 8021B mg/kg **Analyzed By: JH**

Analyte	Result	Reporting Limit	Analyzed	Method Blank	BS	% Recovery	True Value QC	RPD	Qualifier
Benzene*	<0.050	0.050	10/17/2022	ND	2.06	103	2.00	0.843	
Toluene*	<0.050	0.050	10/17/2022	ND	2.21	110	2.00	1.31	
Ethylbenzene*	<0.050	0.050	10/17/2022	ND	2.03	101	2.00	0.126	
Total Xylenes*	<0.150	0.150	10/17/2022	ND	6.13	102	6.00	0.210	
Total BTEX	<0.300	0.300	10/17/2022	ND					

Surrogate: 4-Bromofluorobenzene (PID *100 %* *69.9-140*

Chloride, SM4500Cl-B mg/kg **Analyzed By: GM**

Analyte	Result	Reporting Limit	Analyzed	Method Blank	BS	% Recovery	True Value QC	RPD	Qualifier
Chloride	**128**	16.0	10/17/2022	ND	400	100	400	0.00	

TPH 8015M mg/kg **Analyzed By: MS**

Analyte	Result	Reporting Limit	Analyzed	Method Blank	BS	% Recovery	True Value QC	RPD	Qualifier
GRO C6-C10*	<10.0	10.0	10/17/2022	ND	221	111	200	0.129	
DRO >C10-C28*	<10.0	10.0	10/17/2022	ND	203	101	200	1.42	
EXT DRO >C28-C36	<10.0	10.0	10/17/2022	ND					

Surrogate: 1-Chlorooctane *81.4 %* *45.3-161*

Surrogate: 1-Chlorooctadecane *89.4 %* *46.3-178*

Cardinal Laboratories *=Accredited Analyte

PLEASE NOTE: Liability and Damages. Cardinal's liability and client's exclusive remedy for any claim arising, whether based in contract or tort, shall be limited to the amount paid by client for analyses. All claims, including those for negligence and any other cause whatsoever shall be deemed waived unless made in writing and received by Cardinal within thirty (30) days after completion of the applicable service. In no event shall Cardinal be liable for incidental or consequential damages, including, without limitation, business interruptions, loss of use, or loss of profits incurred by client, its subsidiaries, affiliates or successors arising out of or related to the performance of the services hereunder by Cardinal, regardless of whether such claim is based upon any of the above stated reasons or otherwise. Results relate only to the samples identified above. This report shall not be reproduced except in full with written approval of Cardinal Laboratories.

Celey D. Keene, Lab Director/Quality Manager

CARDINAL Laboratories

PHONE (575) 393-2326 ° 101 E. MARLAND ° HOBBS, NM 88240

Analytical Results For:

TRINITY OILFIELD SERVICES & RENTALS, LLC
DAN DUNKELBERG
P. O. BOX 2587
HOBBS NM, 88241
Fax To: NONE

Received:	10/13/2022	Sampling Date:	10/13/2022
Reported:	10/18/2022	Sampling Type:	Soil
Project Name:	DR. PI 17-8 DA #31H	Sampling Condition:	** (See Notes)
Project Number:	NOT GIVEN	Sample Received By:	Shalyn Rodriguez
Project Location:	OXY - LEA CO., NM		

Sample ID: SP-258-00.5-V-P (H224842-42)

BTEX 8021B mg/kg **Analyzed By: JH**

Analyte	Result	Reporting Limit	Analyzed	Method Blank	BS	% Recovery	True Value QC	RPD	Qualifier
Benzene*	<0.050	0.050	10/17/2022	ND	2.06	103	2.00	0.843	
Toluene*	<0.050	0.050	10/17/2022	ND	2.21	110	2.00	1.31	
Ethylbenzene*	<0.050	0.050	10/17/2022	ND	2.03	101	2.00	0.126	
Total Xylenes*	<0.150	0.150	10/17/2022	ND	6.13	102	6.00	0.210	
Total BTEX	<0.300	0.300	10/17/2022	ND					

Surrogate: 4-Bromofluorobenzene (PID *99.3 %* *69.9-140*

Chloride, SM4500Cl-B mg/kg **Analyzed By: GM**

Analyte	Result	Reporting Limit	Analyzed	Method Blank	BS	% Recovery	True Value QC	RPD	Qualifier
Chloride	**16.0**	16.0	10/17/2022	ND	400	100	400	0.00	

TPH 8015M mg/kg **Analyzed By: MS**

Analyte	Result	Reporting Limit	Analyzed	Method Blank	BS	% Recovery	True Value QC	RPD	Qualifier
GRO C6-C10*	<10.0	10.0	10/17/2022	ND	221	111	200	0.129	
DRO >C10-C28*	<10.0	10.0	10/17/2022	ND	203	101	200	1.42	
EXT DRO >C28-C36	<10.0	10.0	10/17/2022	ND					

Surrogate: 1-Chlorooctane *114 %* *45.3-161*

Surrogate: 1-Chlorooctadecane *124 %* *46.3-178*

Cardinal Laboratories *=Accredited Analyte

PLEASE NOTE: Liability and Damages. Cardinal's liability and client's exclusive remedy for any claim arising, whether based in contract or tort, shall be limited to the amount paid by client for analyses. All claims, including those for negligence and any other cause whatsoever shall be deemed waived unless made in writing and received by Cardinal within thirty (30) days after completion of the applicable service. In no event shall Cardinal be liable for incidental or consequential damages, including, without limitation, business interruptions, loss of use, or loss of profits incurred by client, its subsidiaries, affiliates or successors arising out of or related to the performance of the services hereunder by Cardinal, regardless of whether such claim is based upon any of the above stated reasons or otherwise. Results relate only to the samples identified above. This report shall not be reproduced except in full with written approval of Cardinal Laboratories.

Celey D. Keene, Lab Director/Quality Manager

CARDINAL Laboratories

PHONE (575) 393-2326 ° 101 E. MARLAND ° HOBBS, NM 88240

Analytical Results For:

TRINITY OILFIELD SERVICES & RENTALS, LLC
DAN DUNKELBERG
P. O. BOX 2587
HOBBS NM, 88241
Fax To: NONE

Received:	10/13/2022	Sampling Date:	10/13/2022
Reported:	10/18/2022	Sampling Type:	Soil
Project Name:	DR. PI 17-8 DA #31H	Sampling Condition:	** (See Notes)
Project Number:	NOT GIVEN	Sample Received By:	Shalyn Rodriguez
Project Location:	OXY - LEA CO., NM		

Sample ID: SP-259-00.0-V-P (H224842-43)

BTEX 8021B mg/kg **Analyzed By: JH**

Analyte	Result	Reporting Limit	Analyzed	Method Blank	BS	% Recovery	True Value QC	RPD	Qualifier
Benzene*	<0.050	0.050	10/17/2022	ND	2.06	103	2.00	0.843	
Toluene*	<0.050	0.050	10/17/2022	ND	2.21	110	2.00	1.31	
Ethylbenzene*	<0.050	0.050	10/17/2022	ND	2.03	101	2.00	0.126	
Total Xylenes*	<0.150	0.150	10/17/2022	ND	6.13	102	6.00	0.210	
Total BTEX	<0.300	0.300	10/17/2022	ND					

Surrogate: 4-Bromofluorobenzene (PID *98.8 %* *69.9-140*

Chloride, SM4500Cl-B mg/kg **Analyzed By: GM**

Analyte	Result	Reporting Limit	Analyzed	Method Blank	BS	% Recovery	True Value QC	RPD	Qualifier
Chloride	**64.0**	16.0	10/17/2022	ND	400	100	400	0.00	

TPH 8015M mg/kg **Analyzed By: MS**

Analyte	Result	Reporting Limit	Analyzed	Method Blank	BS	% Recovery	True Value QC	RPD	Qualifier
GRO C6-C10*	<10.0	10.0	10/17/2022	ND	221	111	200	0.129	
DRO >C10-C28*	<10.0	10.0	10/17/2022	ND	203	101	200	1.42	
EXT DRO >C28-C36	<10.0	10.0	10/17/2022	ND					

Surrogate: 1-Chlorooctane *97.1 %* *45.3-161*

Surrogate: 1-Chlorooctadecane *107 %* *46.3-178*

Cardinal Laboratories *=Accredited Analyte

PLEASE NOTE: Liability and Damages. Cardinal's liability and client's exclusive remedy for any claim arising, whether based in contract or tort, shall be limited to the amount paid by client for analyses. All claims, including those for negligence and any other cause whatsoever shall be deemed waived unless made in writing and received by Cardinal within thirty (30) days after completion of the applicable service. In no event shall Cardinal be liable for incidental or consequential damages, including, without limitation, business interruptions, loss of use, or loss of profits incurred by client, its subsidiaries, affiliates or successors arising out of or related to the performance of the services hereunder by Cardinal, regardless of whether such claim is based upon any of the above stated reasons or otherwise. Results relate only to the samples identified above. This report shall not be reproduced except in full with written approval of Cardinal Laboratories.

Celey D. Keene, Lab Director/Quality Manager

CARDINAL Laboratories

PHONE (575) 393-2326 ° 101 E. MARLAND ° HOBBS, NM 88240

Analytical Results For:

TRINITY OILFIELD SERVICES & RENTALS, LLC
DAN DUNKELBERG
P. O. BOX 2587
HOBBS NM, 88241
Fax To: NONE

Received:	10/13/2022	Sampling Date:	10/13/2022
Reported:	10/18/2022	Sampling Type:	Soil
Project Name:	DR. PI 17-8 DA #31H	Sampling Condition:	** (See Notes)
Project Number:	NOT GIVEN	Sample Received By:	Shalyn Rodriguez
Project Location:	OXY - LEA CO., NM		

Sample ID: SP-259-00.5-V-P (H224842-44)

BTEX 8021B mg/kg **Analyzed By: JH**

Analyte	Result	Reporting Limit	Analyzed	Method Blank	BS	% Recovery	True Value QC	RPD	Qualifier
Benzene*	<0.050	0.050	10/17/2022	ND	2.06	103	2.00	0.843	
Toluene*	<0.050	0.050	10/17/2022	ND	2.21	110	2.00	1.31	
Ethylbenzene*	<0.050	0.050	10/17/2022	ND	2.03	101	2.00	0.126	
Total Xylenes*	<0.150	0.150	10/17/2022	ND	6.13	102	6.00	0.210	
Total BTEX	<0.300	0.300	10/17/2022	ND					

Surrogate: 4-Bromofluorobenzene (PID *98.8 %* *69.9-140*

Chloride, SM4500Cl-B mg/kg **Analyzed By: GM**

Analyte	Result	Reporting Limit	Analyzed	Method Blank	BS	% Recovery	True Value QC	RPD	Qualifier
Chloride	**16.0**	16.0	10/17/2022	ND	400	100	400	0.00	

TPH 8015M mg/kg **Analyzed By: MS**

Analyte	Result	Reporting Limit	Analyzed	Method Blank	BS	% Recovery	True Value QC	RPD	Qualifier
GRO C6-C10*	<10.0	10.0	10/17/2022	ND	221	111	200	0.129	
DRO >C10-C28*	<10.0	10.0	10/17/2022	ND	203	101	200	1.42	
EXT DRO >C28-C36	<10.0	10.0	10/17/2022	ND					

Surrogate: 1-Chlorooctane *103 %* *45.3-161*

Surrogate: 1-Chlorooctadecane *113 %* *46.3-178*

Cardinal Laboratories *=Accredited Analyte

PLEASE NOTE: Liability and Damages. Cardinal's liability and client's exclusive remedy for any claim arising, whether based in contract or tort, shall be limited to the amount paid by client for analyses. All claims, including those for negligence and any other cause whatsoever shall be deemed waived unless made in writing and received by Cardinal within thirty (30) days after completion of the applicable service. In no event shall Cardinal be liable for incidental or consequential damages, including, without limitation, business interruptions, loss of use, or loss of profits incurred by client, its subsidiaries, affiliates or successors arising out of or related to the performance of the services hereunder by Cardinal, regardless of whether such claim is based upon any of the above stated reasons or otherwise. Results relate only to the samples identified above. This report shall not be reproduced except in full with written approval of Cardinal Laboratories.

Celey D. Keene, Lab Director/Quality Manager

CARDINAL Laboratories

PHONE (575) 393-2326 ° 101 E. MARLAND ° HOBBS, NM 88240

Analytical Results For:

TRINITY OILFIELD SERVICES & RENTALS, LLC
DAN DUNKELBERG
P. O. BOX 2587
HOBBS NM, 88241
Fax To: NONE

Received:	10/13/2022	Sampling Date:	10/13/2022
Reported:	10/18/2022	Sampling Type:	Soil
Project Name:	DR. PI 17-8 DA #31H	Sampling Condition:	** (See Notes)
Project Number:	NOT GIVEN	Sample Received By:	Shalyn Rodriguez
Project Location:	OXY - LEA CO., NM		

Sample ID: SP-260-00.0-V-P (H224842-45)

BTEX 8021B mg/kg **Analyzed By: JH**

Analyte	Result	Reporting Limit	Analyzed	Method Blank	BS	% Recovery	True Value QC	RPD	Qualifier
Benzene*	<0.050	0.050	10/17/2022	ND	2.06	103	2.00	0.843	
Toluene*	<0.050	0.050	10/17/2022	ND	2.21	110	2.00	1.31	
Ethylbenzene*	<0.050	0.050	10/17/2022	ND	2.03	101	2.00	0.126	
Total Xylenes*	<0.150	0.150	10/17/2022	ND	6.13	102	6.00	0.210	
Total BTEX	<0.300	0.300	10/17/2022	ND					

Surrogate: 4-Bromofluorobenzene (PID *99.6 %* *69.9-140*

Chloride, SM4500Cl-B mg/kg **Analyzed By: AC**

Analyte	Result	Reporting Limit	Analyzed	Method Blank	BS	% Recovery	True Value QC	RPD	Qualifier
Chloride	**64.0**	16.0	10/17/2022	ND	448	112	400	0.00	

TPH 8015M mg/kg **Analyzed By: MS**

Analyte	Result	Reporting Limit	Analyzed	Method Blank	BS	% Recovery	True Value QC	RPD	Qualifier
GRO C6-C10*	<10.0	10.0	10/17/2022	ND	221	111	200	0.129	
DRO >C10-C28*	<10.0	10.0	10/17/2022	ND	203	101	200	1.42	
EXT DRO >C28-C36	<10.0	10.0	10/17/2022	ND					

Surrogate: 1-Chlorooctane *103 %* *45.3-161*

Surrogate: 1-Chlorooctadecane *113 %* *46.3-178*

Cardinal Laboratories *=Accredited Analyte

PLEASE NOTE: Liability and Damages. Cardinal's liability and client's exclusive remedy for any claim arising, whether based in contract or tort, shall be limited to the amount paid by client for analyses. All claims, including those for negligence and any other cause whatsoever shall be deemed waived unless made in writing and received by Cardinal within thirty (30) days after completion of the applicable service. In no event shall Cardinal be liable for incidental or consequential damages, including, without limitation, business interruptions, loss of use, or loss of profits incurred by client, its subsidiaries, affiliates or successors arising out of or related to the performance of the services hereunder by Cardinal, regardless of whether such claim is based upon any of the above stated reasons or otherwise. Results relate only to the samples identified above. This report shall not be reproduced except in full with written approval of Cardinal Laboratories.

Celey D. Keene, Lab Director/Quality Manager

CARDINAL Laboratories

PHONE (575) 393-2326 ° 101 E. MARLAND ° HOBBS, NM 88240

Analytical Results For:

TRINITY OILFIELD SERVICES & RENTALS, LLC
DAN DUNKELBERG
P. O. BOX 2587
HOBBS NM, 88241
Fax To: NONE

Received:	10/13/2022	Sampling Date:	10/13/2022
Reported:	10/18/2022	Sampling Type:	Soil
Project Name:	DR. PI 17-8 DA #31H	Sampling Condition:	** (See Notes)
Project Number:	NOT GIVEN	Sample Received By:	Shalyn Rodriguez
Project Location:	OXY - LEA CO., NM		

Sample ID: SP-260-00.5-V-P (H224842-46)

BTEX 8021B mg/kg **Analyzed By: JH**

Analyte	Result	Reporting Limit	Analyzed	Method Blank	BS	% Recovery	True Value QC	RPD	Qualifier
Benzene*	<0.050	0.050	10/17/2022	ND	2.06	103	2.00	0.843	
Toluene*	<0.050	0.050	10/17/2022	ND	2.21	110	2.00	1.31	
Ethylbenzene*	<0.050	0.050	10/17/2022	ND	2.03	101	2.00	0.126	
Total Xylenes*	<0.150	0.150	10/17/2022	ND	6.13	102	6.00	0.210	
Total BTEX	<0.300	0.300	10/17/2022	ND					

Surrogate: 4-Bromofluorobenzene (PID *98.1 %* *69.9-140*

Chloride, SM4500Cl-B mg/kg **Analyzed By: AC**

Analyte	Result	Reporting Limit	Analyzed	Method Blank	BS	% Recovery	True Value QC	RPD	Qualifier
Chloride	**16.0**	16.0	10/17/2022	ND	448	112	400	0.00	

TPH 8015M mg/kg **Analyzed By: MS**

Analyte	Result	Reporting Limit	Analyzed	Method Blank	BS	% Recovery	True Value QC	RPD	Qualifier
GRO C6-C10*	<10.0	10.0	10/17/2022	ND	221	111	200	0.129	
DRO >C10-C28*	<10.0	10.0	10/17/2022	ND	203	101	200	1.42	
EXT DRO >C28-C36	<10.0	10.0	10/17/2022	ND					

Surrogate: 1-Chlorooctane *101 %* *45.3-161*

Surrogate: 1-Chlorooctadecane *110 %* *46.3-178*

Cardinal Laboratories *=Accredited Analyte

PLEASE NOTE: Liability and Damages. Cardinal's liability and client's exclusive remedy for any claim arising, whether based in contract or tort, shall be limited to the amount paid by client for analyses. All claims, including those for negligence and any other cause whatsoever shall be deemed waived unless made in writing and received by Cardinal within thirty (30) days after completion of the applicable service. In no event shall Cardinal be liable for incidental or consequential damages, including, without limitation, business interruptions, loss of use, or loss of profits incurred by client, its subsidiaries, affiliates or successors arising out of or related to the performance of the services hereunder by Cardinal, regardless of whether such claim is based upon any of the above stated reasons or otherwise. Results relate only to the samples identified above. This report shall not be reproduced except in full with written approval of Cardinal Laboratories.

Celey D. Keene, Lab Director/Quality Manager

CARDINAL Laboratories

PHONE (575) 393-2326 ° 101 E. MARLAND ° HOBBS, NM 88240

Analytical Results For:

TRINITY OILFIELD SERVICES & RENTALS, LLC
DAN DUNKELBERG
P. O. BOX 2587
HOBBS NM, 88241
Fax To: NONE

Received:	10/13/2022	Sampling Date:	10/13/2022
Reported:	10/18/2022	Sampling Type:	Soil
Project Name:	DR. PI 17-8 DA #31H	Sampling Condition:	** (See Notes)
Project Number:	NOT GIVEN	Sample Received By:	Shalyn Rodriguez
Project Location:	OXY - LEA CO., NM		

Sample ID: SP-261-00.0-V-P (H224842-47)

BTEX 8021B mg/kg **Analyzed By: JH**

Analyte	Result	Reporting Limit	Analyzed	Method Blank	BS	% Recovery	True Value QC	RPD	Qualifier
Benzene*	<0.050	0.050	10/17/2022	ND	2.06	103	2.00	0.843	
Toluene*	<0.050	0.050	10/17/2022	ND	2.21	110	2.00	1.31	
Ethylbenzene*	<0.050	0.050	10/17/2022	ND	2.03	101	2.00	0.126	
Total Xylenes*	<0.150	0.150	10/17/2022	ND	6.13	102	6.00	0.210	
Total BTEX	<0.300	0.300	10/17/2022	ND					

Surrogate: 4-Bromofluorobenzene (PID *97.4 %* *69.9-140*

Chloride, SM4500Cl-B mg/kg **Analyzed By: AC**

Analyte	Result	Reporting Limit	Analyzed	Method Blank	BS	% Recovery	True Value QC	RPD	Qualifier
Chloride	**32.0**	16.0	10/17/2022	ND	448	112	400	0.00	

TPH 8015M mg/kg **Analyzed By: MS**

Analyte	Result	Reporting Limit	Analyzed	Method Blank	BS	% Recovery	True Value QC	RPD	Qualifier
GRO C6-C10*	<10.0	10.0	10/17/2022	ND	221	111	200	0.129	
DRO >C10-C28*	<10.0	10.0	10/17/2022	ND	203	101	200	1.42	
EXT DRO >C28-C36	<10.0	10.0	10/17/2022	ND					

Surrogate: 1-Chlorooctane *104 %* *45.3-161*

Surrogate: 1-Chlorooctadecane *112 %* *46.3-178*

Cardinal Laboratories *=Accredited Analyte

PLEASE NOTE: Liability and Damages. Cardinal's liability and client's exclusive remedy for any claim arising, whether based in contract or tort, shall be limited to the amount paid by client for analyses. All claims, including those for negligence and any other cause whatsoever shall be deemed waived unless made in writing and received by Cardinal within thirty (30) days after completion of the applicable service. In no event shall Cardinal be liable for incidental or consequential damages, including, without limitation, business interruptions, loss of use, or loss of profits incurred by client, its subsidiaries, affiliates or successors arising out of or related to the performance of the services hereunder by Cardinal, regardless of whether such claim is based upon any of the above stated reasons or otherwise. Results relate only to the samples identified above. This report shall not be reproduced except in full with written approval of Cardinal Laboratories.

Celey D. Keene, Lab Director/Quality Manager

CARDINAL Laboratories

PHONE (575) 393-2326 ° 101 E. MARLAND ° HOBBS, NM 88240

Analytical Results For:

TRINITY OILFIELD SERVICES & RENTALS, LLC
DAN DUNKELBERG
P. O. BOX 2587
HOBBS NM, 88241
Fax To: NONE

Received:	10/13/2022	Sampling Date:	10/13/2022
Reported:	10/18/2022	Sampling Type:	Soil
Project Name:	DR. PI 17-8 DA #31H	Sampling Condition:	** (See Notes)
Project Number:	NOT GIVEN	Sample Received By:	Shalyn Rodriguez
Project Location:	OXY - LEA CO., NM		

Sample ID: SP-261-00.5-V-P (H224842-48)

BTEX 8021B mg/kg **Analyzed By: JH**

Analyte	Result	Reporting Limit	Analyzed	Method Blank	BS	% Recovery	True Value QC	RPD	Qualifier
Benzene*	<0.050	0.050	10/17/2022	ND	2.06	103	2.00	0.843	
Toluene*	<0.050	0.050	10/17/2022	ND	2.21	110	2.00	1.31	
Ethylbenzene*	<0.050	0.050	10/17/2022	ND	2.03	101	2.00	0.126	
Total Xylenes*	<0.150	0.150	10/17/2022	ND	6.13	102	6.00	0.210	
Total BTEX	<0.300	0.300	10/17/2022	ND					

Surrogate: 4-Bromofluorobenzene (PID *98.6 %* *69.9-140*

Chloride, SM4500Cl-B mg/kg **Analyzed By: AC**

Analyte	Result	Reporting Limit	Analyzed	Method Blank	BS	% Recovery	True Value QC	RPD	Qualifier
Chloride	**16.0**	16.0	10/17/2022	ND	448	112	400	0.00	

TPH 8015M mg/kg **Analyzed By: MS**

Analyte	Result	Reporting Limit	Analyzed	Method Blank	BS	% Recovery	True Value QC	RPD	Qualifier
GRO C6-C10*	<10.0	10.0	10/17/2022	ND	221	111	200	0.129	
DRO >C10-C28*	<10.0	10.0	10/17/2022	ND	203	101	200	1.42	
EXT DRO >C28-C36	<10.0	10.0	10/17/2022	ND					

Surrogate: 1-Chlorooctane *96.8 %* *45.3-161*

Surrogate: 1-Chlorooctadecane *106 %* *46.3-178*

Cardinal Laboratories *=Accredited Analyte

PLEASE NOTE: Liability and Damages. Cardinal's liability and client's exclusive remedy for any claim arising, whether based in contract or tort, shall be limited to the amount paid by client for analyses. All claims, including those for negligence and any other cause whatsoever shall be deemed waived unless made in writing and received by Cardinal within thirty (30) days after completion of the applicable service. In no event shall Cardinal be liable for incidental or consequential damages, including, without limitation, business interruptions, loss of use, or loss of profits incurred by client, its subsidiaries, affiliates or successors arising out of or related to the performance of the services hereunder by Cardinal, regardless of whether such claim is based upon any of the above stated reasons or otherwise. Results relate only to the samples identified above. This report shall not be reproduced except in full with written approval of Cardinal Laboratories.

Celey D. Keene, Lab Director/Quality Manager

CARDINAL Laboratories

PHONE (575) 393-2326 ° 101 E. MARLAND ° HOBBS, NM 88240

Analytical Results For:

TRINITY OILFIELD SERVICES & RENTALS, LLC
DAN DUNKELBERG
P. O. BOX 2587
HOBBS NM, 88241
Fax To: NONE

Received:	10/13/2022	Sampling Date:	10/13/2022
Reported:	10/18/2022	Sampling Type:	Soil
Project Name:	DR. PI 17-8 DA #31H	Sampling Condition:	** (See Notes)
Project Number:	NOT GIVEN	Sample Received By:	Shalyn Rodriguez
Project Location:	OXY - LEA CO., NM		

Sample ID: SP-262-00.0-V-P (H224842-49)

BTEX 8021B mg/kg **Analyzed By: JH**

Analyte	Result	Reporting Limit	Analyzed	Method Blank	BS	% Recovery	True Value QC	RPD	Qualifier
Benzene*	<0.050	0.050	10/17/2022	ND	2.06	103	2.00	0.843	
Toluene*	<0.050	0.050	10/17/2022	ND	2.21	110	2.00	1.31	
Ethylbenzene*	<0.050	0.050	10/17/2022	ND	2.03	101	2.00	0.126	
Total Xylenes*	<0.150	0.150	10/17/2022	ND	6.13	102	6.00	0.210	
Total BTEX	<0.300	0.300	10/17/2022	ND					

Surrogate: 4-Bromofluorobenzene (PID *94.0 %* *69.9-140*

Chloride, SM4500Cl-B mg/kg **Analyzed By: AC**

Analyte	Result	Reporting Limit	Analyzed	Method Blank	BS	% Recovery	True Value QC	RPD	Qualifier
Chloride	**64.0**	16.0	10/17/2022	ND	448	112	400	0.00	

TPH 8015M mg/kg **Analyzed By: MS**

Analyte	Result	Reporting Limit	Analyzed	Method Blank	BS	% Recovery	True Value QC	RPD	Qualifier
GRO C6-C10*	<10.0	10.0	10/17/2022	ND	221	111	200	0.129	
DRO >C10-C28*	<10.0	10.0	10/17/2022	ND	203	101	200	1.42	
EXT DRO >C28-C36	<10.0	10.0	10/17/2022	ND					

Surrogate: 1-Chlorooctane *102 %* *45.3-161*

Surrogate: 1-Chlorooctadecane *111 %* *46.3-178*

Cardinal Laboratories *=Accredited Analyte

PLEASE NOTE: Liability and Damages. Cardinal's liability and client's exclusive remedy for any claim arising, whether based in contract or tort, shall be limited to the amount paid by client for analyses. All claims, including those for negligence and any other cause whatsoever shall be deemed waived unless made in writing and received by Cardinal within thirty (30) days after completion of the applicable service. In no event shall Cardinal be liable for incidental or consequential damages, including, without limitation, business interruptions, loss of use, or loss of profits incurred by client, its subsidiaries, affiliates or successors arising out of or related to the performance of the services hereunder by Cardinal, regardless of whether such claim is based upon any of the above stated reasons or otherwise. Results relate only to the samples identified above. This report shall not be reproduced except in full with written approval of Cardinal Laboratories.

Celey D. Keene, Lab Director/Quality Manager

CARDINAL Laboratories

PHONE (575) 393-2326 ° 101 E. MARLAND ° HOBBS, NM 88240

Analytical Results For:

TRINITY OILFIELD SERVICES & RENTALS, LLC
DAN DUNKELBERG
P. O. BOX 2587
HOBBS NM, 88241
Fax To: NONE

Received:	10/13/2022	Sampling Date:	10/13/2022
Reported:	10/18/2022	Sampling Type:	Soil
Project Name:	DR. PI 17-8 DA #31H	Sampling Condition:	** (See Notes)
Project Number:	NOT GIVEN	Sample Received By:	Shalyn Rodriguez
Project Location:	OXY - LEA CO., NM		

Sample ID: SP-262-00.5-V-P (H224842-50)

BTEX 8021B mg/kg **Analyzed By: JH**

Analyte	Result	Reporting Limit	Analyzed	Method Blank	BS	% Recovery	True Value QC	RPD	Qualifier
Benzene*	<0.050	0.050	10/17/2022	ND	2.06	103	2.00	0.843	
Toluene*	<0.050	0.050	10/17/2022	ND	2.21	110	2.00	1.31	
Ethylbenzene*	<0.050	0.050	10/17/2022	ND	2.03	101	2.00	0.126	
Total Xylenes*	<0.150	0.150	10/17/2022	ND	6.13	102	6.00	0.210	
Total BTEX	<0.300	0.300	10/17/2022	ND					

Surrogate: 4-Bromofluorobenzene (PID *98.9 %* *69.9-140*

Chloride, SM4500Cl-B mg/kg **Analyzed By: AC**

Analyte	Result	Reporting Limit	Analyzed	Method Blank	BS	% Recovery	True Value QC	RPD	Qualifier
Chloride	**32.0**	16.0	10/17/2022	ND	448	112	400	0.00	

TPH 8015M mg/kg **Analyzed By: MS**

Analyte	Result	Reporting Limit	Analyzed	Method Blank	BS	% Recovery	True Value QC	RPD	Qualifier
GRO C6-C10*	<10.0	10.0	10/17/2022	ND	221	111	200	0.129	
DRO >C10-C28*	<10.0	10.0	10/17/2022	ND	203	101	200	1.42	
EXT DRO >C28-C36	<10.0	10.0	10/17/2022	ND					

Surrogate: 1-Chlorooctane *103 %* *45.3-161*

Surrogate: 1-Chlorooctadecane *114 %* *46.3-178*

Cardinal Laboratories *=Accredited Analyte

PLEASE NOTE: Liability and Damages. Cardinal's liability and client's exclusive remedy for any claim arising, whether based in contract or tort, shall be limited to the amount paid by client for analyses. All claims, including those for negligence and any other cause whatsoever shall be deemed waived unless made in writing and received by Cardinal within thirty (30) days after completion of the applicable service. In no event shall Cardinal be liable for incidental or consequential damages, including, without limitation, business interruptions, loss of use, or loss of profits incurred by client, its subsidiaries, affiliates or successors arising out of or related to the performance of the services hereunder by Cardinal, regardless of whether such claim is based upon any of the above stated reasons or otherwise. Results relate only to the samples identified above. This report shall not be reproduced except in full with written approval of Cardinal Laboratories.

Celey D. Keene, Lab Director/Quality Manager

CARDINAL Laboratories

PHONE (575) 393-2326 ° 101 E. MARLAND ° HOBBS, NM 88240

Analytical Results For:

TRINITY OILFIELD SERVICES & RENTALS, LLC
DAN DUNKELBERG
P. O. BOX 2587
HOBBS NM, 88241
Fax To: NONE

Received:	10/13/2022	Sampling Date:	10/13/2022
Reported:	10/18/2022	Sampling Type:	Soil
Project Name:	DR. PI 17-8 DA #31H	Sampling Condition:	** (See Notes)
Project Number:	NOT GIVEN	Sample Received By:	Shalyn Rodriguez
Project Location:	OXY - LEA CO., NM		

Sample ID: SP-263-00.0-V-P (H224842-51)

BTEX 8021B mg/kg **Analyzed By: JH**

Analyte	Result	Reporting Limit	Analyzed	Method Blank	BS	% Recovery	True Value QC	RPD	Qualifier
Benzene*	<0.050	0.050	10/17/2022	ND	2.06	103	2.00	0.843	
Toluene*	<0.050	0.050	10/17/2022	ND	2.21	110	2.00	1.31	
Ethylbenzene*	<0.050	0.050	10/17/2022	ND	2.03	101	2.00	0.126	
Total Xylenes*	<0.150	0.150	10/17/2022	ND	6.13	102	6.00	0.210	
Total BTEX	<0.300	0.300	10/17/2022	ND					

Surrogate: 4-Bromofluorobenzene (PID *99.1 %* *69.9-140*

Chloride, SM4500Cl-B mg/kg **Analyzed By: AC**

Analyte	Result	Reporting Limit	Analyzed	Method Blank	BS	% Recovery	True Value QC	RPD	Qualifier
Chloride	**80.0**	16.0	10/17/2022	ND	448	112	400	0.00	

TPH 8015M mg/kg **Analyzed By: MS**

Analyte	Result	Reporting Limit	Analyzed	Method Blank	BS	% Recovery	True Value QC	RPD	Qualifier
GRO C6-C10*	<10.0	10.0	10/17/2022	ND	221	110	200	3.46	
DRO >C10-C28*	<10.0	10.0	10/17/2022	ND	211	105	200	1.42	
EXT DRO >C28-C36	<10.0	10.0	10/17/2022	ND					

Surrogate: 1-Chlorooctane *78.8 %* *45.3-161*

Surrogate: 1-Chlorooctadecane *92.7 %* *46.3-178*

Cardinal Laboratories *=Accredited Analyte

PLEASE NOTE: Liability and Damages. Cardinal's liability and client's exclusive remedy for any claim arising, whether based in contract or tort, shall be limited to the amount paid by client for analyses. All claims, including those for negligence and any other cause whatsoever shall be deemed waived unless made in writing and received by Cardinal within thirty (30) days after completion of the applicable service. In no event shall Cardinal be liable for incidental or consequential damages, including, without limitation, business interruptions, loss of use, or loss of profits incurred by client, its subsidiaries, affiliates or successors arising out of or related to the performance of the services hereunder by Cardinal, regardless of whether such claim is based upon any of the above stated reasons or otherwise. Results relate only to the samples identified above. This report shall not be reproduced except in full with written approval of Cardinal Laboratories.

Celey D. Keene, Lab Director/Quality Manager

CARDINAL Laboratories

PHONE (575) 393-2326 ° 101 E. MARLAND ° HOBBS, NM 88240

Analytical Results For:

TRINITY OILFIELD SERVICES & RENTALS, LLC
DAN DUNKELBERG
P. O. BOX 2587
HOBBS NM, 88241
Fax To: NONE

Received:	10/13/2022	Sampling Date:	10/13/2022
Reported:	10/18/2022	Sampling Type:	Soil
Project Name:	DR. PI 17-8 DA #31H	Sampling Condition:	** (See Notes)
Project Number:	NOT GIVEN	Sample Received By:	Shalyn Rodriguez
Project Location:	OXY - LEA CO., NM		

Sample ID: SP-263-00.5-V-P (H224842-52)

BTEX 8021B mg/kg **Analyzed By: JH**

Analyte	Result	Reporting Limit	Analyzed	Method Blank	BS	% Recovery	True Value QC	RPD	Qualifier
Benzene*	<0.050	0.050	10/17/2022	ND	2.06	103	2.00	0.843	
Toluene*	<0.050	0.050	10/17/2022	ND	2.21	110	2.00	1.31	
Ethylbenzene*	<0.050	0.050	10/17/2022	ND	2.03	101	2.00	0.126	
Total Xylenes*	<0.150	0.150	10/17/2022	ND	6.13	102	6.00	0.210	
Total BTEX	<0.300	0.300	10/17/2022	ND					

Surrogate: 4-Bromofluorobenzene (PID *97.1 %* *69.9-140*

Chloride, SM4500Cl-B mg/kg **Analyzed By: AC**

Analyte	Result	Reporting Limit	Analyzed	Method Blank	BS	% Recovery	True Value QC	RPD	Qualifier
Chloride	**32.0**	16.0	10/17/2022	ND	448	112	400	0.00	

TPH 8015M mg/kg **Analyzed By: MS**

Analyte	Result	Reporting Limit	Analyzed	Method Blank	BS	% Recovery	True Value QC	RPD	Qualifier
GRO C6-C10*	<10.0	10.0	10/17/2022	ND	221	110	200	3.46	
DRO >C10-C28*	<10.0	10.0	10/17/2022	ND	211	105	200	1.42	
EXT DRO >C28-C36	<10.0	10.0	10/17/2022	ND					

Surrogate: 1-Chlorooctane *75.6 %* *45.3-161*

Surrogate: 1-Chlorooctadecane *87.6 %* *46.3-178*

Cardinal Laboratories *=Accredited Analyte

PLEASE NOTE: Liability and Damages. Cardinal's liability and client's exclusive remedy for any claim arising, whether based in contract or tort, shall be limited to the amount paid by client for analyses. All claims, including those for negligence and any other cause whatsoever shall be deemed waived unless made in writing and received by Cardinal within thirty (30) days after completion of the applicable service. In no event shall Cardinal be liable for incidental or consequential damages, including, without limitation, business interruptions, loss of use, or loss of profits incurred by client, its subsidiaries, affiliates or successors arising out of or related to the performance of the services hereunder by Cardinal, regardless of whether such claim is based upon any of the above stated reasons or otherwise. Results relate only to the samples identified above. This report shall not be reproduced except in full with written approval of Cardinal Laboratories.

Celey D. Keene, Lab Director/Quality Manager

CARDINAL Laboratories

PHONE (575) 393-2326 ° 101 E. MARLAND ° HOBBS, NM 88240

Analytical Results For:

TRINITY OILFIELD SERVICES & RENTALS, LLC
DAN DUNKELBERG
P. O. BOX 2587
HOBBS NM, 88241
Fax To: NONE

Received:	10/13/2022	Sampling Date:	10/13/2022
Reported:	10/18/2022	Sampling Type:	Soil
Project Name:	DR. PI 17-8 DA #31H	Sampling Condition:	** (See Notes)
Project Number:	NOT GIVEN	Sample Received By:	Shalyn Rodriguez
Project Location:	OXY - LEA CO., NM		

Sample ID: SP-264-00.0-V-P (H224842-53)

BTEX 8021B mg/kg **Analyzed By: JH**

Analyte	Result	Reporting Limit	Analyzed	Method Blank	BS	% Recovery	True Value QC	RPD	Qualifier
Benzene*	<0.050	0.050	10/17/2022	ND	2.06	103	2.00	0.843	
Toluene*	<0.050	0.050	10/17/2022	ND	2.21	110	2.00	1.31	
Ethylbenzene*	<0.050	0.050	10/17/2022	ND	2.03	101	2.00	0.126	
Total Xylenes*	<0.150	0.150	10/17/2022	ND	6.13	102	6.00	0.210	
Total BTEX	<0.300	0.300	10/17/2022	ND					

Surrogate: 4-Bromofluorobenzene (PID *98.5 %* *69.9-140*

Chloride, SM4500Cl-B mg/kg **Analyzed By: AC**

Analyte	Result	Reporting Limit	Analyzed	Method Blank	BS	% Recovery	True Value QC	RPD	Qualifier
Chloride	**32.0**	16.0	10/17/2022	ND	448	112	400	0.00	

TPH 8015M mg/kg **Analyzed By: MS**

Analyte	Result	Reporting Limit	Analyzed	Method Blank	BS	% Recovery	True Value QC	RPD	Qualifier
GRO C6-C10*	<10.0	10.0	10/17/2022	ND	221	110	200	3.46	
DRO >C10-C28*	<10.0	10.0	10/17/2022	ND	211	105	200	1.42	
EXT DRO >C28-C36	<10.0	10.0	10/17/2022	ND					

Surrogate: 1-Chlorooctane *81.5 %* *45.3-161*

Surrogate: 1-Chlorooctadecane *96.4 %* *46.3-178*

Cardinal Laboratories *=Accredited Analyte

PLEASE NOTE: Liability and Damages. Cardinal's liability and client's exclusive remedy for any claim arising, whether based in contract or tort, shall be limited to the amount paid by client for analyses. All claims, including those for negligence and any other cause whatsoever shall be deemed waived unless made in writing and received by Cardinal within thirty (30) days after completion of the applicable service. In no event shall Cardinal be liable for incidental or consequential damages, including, without limitation, business interruptions, loss of use, or loss of profits incurred by client, its subsidiaries, affiliates or successors arising out of or related to the performance of the services hereunder by Cardinal, regardless of whether such claim is based upon any of the above stated reasons or otherwise. Results relate only to the samples identified above. This report shall not be reproduced except in full with written approval of Cardinal Laboratories.

Celey D. Keene, Lab Director/Quality Manager

CARDINAL Laboratories

PHONE (575) 393-2326 ° 101 E. MARLAND ° HOBBS, NM 88240

Analytical Results For:

TRINITY OILFIELD SERVICES & RENTALS, LLC
DAN DUNKELBERG
P. O. BOX 2587
HOBBS NM, 88241
Fax To: NONE

Received:	10/13/2022	Sampling Date:	10/13/2022
Reported:	10/18/2022	Sampling Type:	Soil
Project Name:	DR. PI 17-8 DA #31H	Sampling Condition:	** (See Notes)
Project Number:	NOT GIVEN	Sample Received By:	Shalyn Rodriguez
Project Location:	OXY - LEA CO., NM		

Sample ID: SP-264-00.5-V-P (H224842-54)

BTEX 8021B mg/kg **Analyzed By: JH**

Analyte	Result	Reporting Limit	Analyzed	Method Blank	BS	% Recovery	True Value QC	RPD	Qualifier
Benzene*	<0.050	0.050	10/17/2022	ND	2.06	103	2.00	0.843	
Toluene*	<0.050	0.050	10/17/2022	ND	2.21	110	2.00	1.31	
Ethylbenzene*	<0.050	0.050	10/17/2022	ND	2.03	101	2.00	0.126	
Total Xylenes*	<0.150	0.150	10/17/2022	ND	6.13	102	6.00	0.210	
Total BTEX	<0.300	0.300	10/17/2022	ND					

Surrogate: 4-Bromofluorobenzene (PID *99.3 %* *69.9-140*

Chloride, SM4500Cl-B mg/kg **Analyzed By: AC**

Analyte	Result	Reporting Limit	Analyzed	Method Blank	BS	% Recovery	True Value QC	RPD	Qualifier
Chloride	**32.0**	16.0	10/17/2022	ND	448	112	400	0.00	

TPH 8015M mg/kg **Analyzed By: MS**

Analyte	Result	Reporting Limit	Analyzed	Method Blank	BS	% Recovery	True Value QC	RPD	Qualifier
GRO C6-C10*	<10.0	10.0	10/17/2022	ND	221	110	200	3.46	
DRO >C10-C28*	<10.0	10.0	10/17/2022	ND	211	105	200	1.42	
EXT DRO >C28-C36	<10.0	10.0	10/17/2022	ND					

Surrogate: 1-Chlorooctane *73.7 %* *45.3-161*

Surrogate: 1-Chlorooctadecane *86.9 %* *46.3-178*

Cardinal Laboratories *=Accredited Analyte

PLEASE NOTE: Liability and Damages. Cardinal's liability and client's exclusive remedy for any claim arising, whether based in contract or tort, shall be limited to the amount paid by client for analyses. All claims, including those for negligence and any other cause whatsoever shall be deemed waived unless made in writing and received by Cardinal within thirty (30) days after completion of the applicable service. In no event shall Cardinal be liable for incidental or consequential damages, including, without limitation, business interruptions, loss of use, or loss of profits incurred by client, its subsidiaries, affiliates or successors arising out of or related to the performance of the services hereunder by Cardinal, regardless of whether such claim is based upon any of the above stated reasons or otherwise. Results relate only to the samples identified above. This report shall not be reproduced except in full with written approval of Cardinal Laboratories.

Celey D. Keene, Lab Director/Quality Manager

CARDINAL Laboratories

PHONE (575) 393-2326 ° 101 E. MARLAND ° HOBBS, NM 88240

Analytical Results For:

TRINITY OILFIELD SERVICES & RENTALS, LLC
DAN DUNKELBERG
P. O. BOX 2587
HOBBS NM, 88241
Fax To: NONE

Received:	10/13/2022	Sampling Date:	10/13/2022
Reported:	10/18/2022	Sampling Type:	Soil
Project Name:	DR. PI 17-8 DA #31H	Sampling Condition:	** (See Notes)
Project Number:	NOT GIVEN	Sample Received By:	Shalyn Rodriguez
Project Location:	OXY - LEA CO., NM		

Sample ID: SP-265-00.0-V-P (H224842-55)

BTEX 8021B mg/kg **Analyzed By: JH**

Analyte	Result	Reporting Limit	Analyzed	Method Blank	BS	% Recovery	True Value QC	RPD	Qualifier
Benzene*	<0.050	0.050	10/17/2022	ND	2.06	103	2.00	0.843	
Toluene*	<0.050	0.050	10/17/2022	ND	2.21	110	2.00	1.31	
Ethylbenzene*	<0.050	0.050	10/17/2022	ND	2.03	101	2.00	0.126	
Total Xylenes*	<0.150	0.150	10/17/2022	ND	6.13	102	6.00	0.210	
Total BTEX	<0.300	0.300	10/17/2022	ND					

Surrogate: 4-Bromofluorobenzene (PID *98.3 %* *69.9-140*

Chloride, SM4500Cl-B mg/kg **Analyzed By: AC**

Analyte	Result	Reporting Limit	Analyzed	Method Blank	BS	% Recovery	True Value QC	RPD	Qualifier
Chloride	**16.0**	16.0	10/17/2022	ND	448	112	400	0.00	

TPH 8015M mg/kg **Analyzed By: MS**

Analyte	Result	Reporting Limit	Analyzed	Method Blank	BS	% Recovery	True Value QC	RPD	Qualifier
GRO C6-C10*	<10.0	10.0	10/17/2022	ND	221	110	200	3.46	
DRO >C10-C28*	<10.0	10.0	10/17/2022	ND	211	105	200	1.42	
EXT DRO >C28-C36	<10.0	10.0	10/17/2022	ND					

Surrogate: 1-Chlorooctane *84.9 %* *45.3-161*

Surrogate: 1-Chlorooctadecane *100 %* *46.3-178*

Cardinal Laboratories *=Accredited Analyte

PLEASE NOTE: Liability and Damages. Cardinal's liability and client's exclusive remedy for any claim arising, whether based in contract or tort, shall be limited to the amount paid by client for analyses. All claims, including those for negligence and any other cause whatsoever shall be deemed waived unless made in writing and received by Cardinal within thirty (30) days after completion of the applicable service. In no event shall Cardinal be liable for incidental or consequential damages, including, without limitation, business interruptions, loss of use, or loss of profits incurred by client, its subsidiaries, affiliates or successors arising out of or related to the performance of the services hereunder by Cardinal, regardless of whether such claim is based upon any of the above stated reasons or otherwise. Results relate only to the samples identified above. This report shall not be reproduced except in full with written approval of Cardinal Laboratories.

Celey D. Keene, Lab Director/Quality Manager

CARDINAL Laboratories

PHONE (575) 393-2326 ° 101 E. MARLAND ° HOBBS, NM 88240

Analytical Results For:

TRINITY OILFIELD SERVICES & RENTALS, LLC
DAN DUNKELBERG
P. O. BOX 2587
HOBBS NM, 88241
Fax To: NONE

Received:	10/13/2022	Sampling Date:	10/13/2022
Reported:	10/18/2022	Sampling Type:	Soil
Project Name:	DR. PI 17-8 DA #31H	Sampling Condition:	** (See Notes)
Project Number:	NOT GIVEN	Sample Received By:	Shalyn Rodriguez
Project Location:	OXY - LEA CO., NM		

Sample ID: SP-265-00.5-V-P (H224842-56)

BTEX 8021B mg/kg **Analyzed By: JH**

Analyte	Result	Reporting Limit	Analyzed	Method Blank	BS	% Recovery	True Value QC	RPD	Qualifier
Benzene*	<0.050	0.050	10/17/2022	ND	2.06	103	2.00	0.843	
Toluene*	<0.050	0.050	10/17/2022	ND	2.21	110	2.00	1.31	
Ethylbenzene*	<0.050	0.050	10/17/2022	ND	2.03	101	2.00	0.126	
Total Xylenes*	<0.150	0.150	10/17/2022	ND	6.13	102	6.00	0.210	
Total BTEX	<0.300	0.300	10/17/2022	ND					

Surrogate: 4-Bromofluorobenzene (PID *96.8 %* *69.9-140*

Chloride, SM4500Cl-B mg/kg **Analyzed By: AC**

Analyte	Result	Reporting Limit	Analyzed	Method Blank	BS	% Recovery	True Value QC	RPD	Qualifier
Chloride	**32.0**	16.0	10/17/2022	ND	448	112	400	0.00	

TPH 8015M mg/kg **Analyzed By: MS**

Analyte	Result	Reporting Limit	Analyzed	Method Blank	BS	% Recovery	True Value QC	RPD	Qualifier
GRO C6-C10*	<10.0	10.0	10/17/2022	ND	221	110	200	3.46	
DRO >C10-C28*	<10.0	10.0	10/17/2022	ND	211	105	200	1.42	
EXT DRO >C28-C36	<10.0	10.0	10/17/2022	ND					

Surrogate: 1-Chlorooctane *70.6 %* *45.3-161*

Surrogate: 1-Chlorooctadecane *82.7 %* *46.3-178*

Cardinal Laboratories *=Accredited Analyte

PLEASE NOTE: Liability and Damages. Cardinal's liability and client's exclusive remedy for any claim arising, whether based in contract or tort, shall be limited to the amount paid by client for analyses. All claims, including those for negligence and any other cause whatsoever shall be deemed waived unless made in writing and received by Cardinal within thirty (30) days after completion of the applicable service. In no event shall Cardinal be liable for incidental or consequential damages, including, without limitation, business interruptions, loss of use, or loss of profits incurred by client, its subsidiaries, affiliates or successors arising out of or related to the performance of the services hereunder by Cardinal, regardless of whether such claim is based upon any of the above stated reasons or otherwise. Results relate only to the samples identified above. This report shall not be reproduced except in full with written approval of Cardinal Laboratories.

Celey D. Keene, Lab Director/Quality Manager

CARDINAL Laboratories

PHONE (575) 393-2326 ° 101 E. MARLAND ° HOBBS, NM 88240

Analytical Results For:

TRINITY OILFIELD SERVICES & RENTALS, LLC
DAN DUNKELBERG
P. O. BOX 2587
HOBBS NM, 88241
Fax To: NONE

Received:	10/13/2022	Sampling Date:	10/13/2022
Reported:	10/18/2022	Sampling Type:	Soil
Project Name:	DR. PI 17-8 DA #31H	Sampling Condition:	** (See Notes)
Project Number:	NOT GIVEN	Sample Received By:	Shalyn Rodriguez
Project Location:	OXY - LEA CO., NM		

Sample ID: SP-266-00.0-V-P (H224842-57)

BTEX 8021B mg/kg **Analyzed By: JH**

Analyte	Result	Reporting Limit	Analyzed	Method Blank	BS	% Recovery	True Value QC	RPD	Qualifier
Benzene*	<0.050	0.050	10/17/2022	ND	2.01	101	2.00	1.86	
Toluene*	<0.050	0.050	10/17/2022	ND	2.15	107	2.00	2.36	
Ethylbenzene*	<0.050	0.050	10/17/2022	ND	2.01	100	2.00	3.16	
Total Xylenes*	<0.150	0.150	10/17/2022	ND	6.03	101	6.00	3.54	
Total BTEX	<0.300	0.300	10/17/2022	ND					

Surrogate: 4-Bromofluorobenzene (PID *98.4 %* *69.9-140*

Chloride, SM4500Cl-B mg/kg **Analyzed By: AC**

Analyte	Result	Reporting Limit	Analyzed	Method Blank	BS	% Recovery	True Value QC	RPD	Qualifier
Chloride	<16.0	16.0	10/17/2022	ND	448	112	400	0.00	

TPH 8015M mg/kg **Analyzed By: MS**

Analyte	Result	Reporting Limit	Analyzed	Method Blank	BS	% Recovery	True Value QC	RPD	Qualifier
GRO C6-C10*	<10.0	10.0	10/17/2022	ND	221	110	200	3.46	
DRO >C10-C28*	<10.0	10.0	10/17/2022	ND	211	105	200	1.42	
EXT DRO >C28-C36	<10.0	10.0	10/17/2022	ND					

Surrogate: 1-Chlorooctane *71.4 %* *45.3-161*

Surrogate: 1-Chlorooctadecane *82.9 %* *46.3-178*

Cardinal Laboratories *=Accredited Analyte

PLEASE NOTE: Liability and Damages. Cardinal's liability and client's exclusive remedy for any claim arising, whether based in contract or tort, shall be limited to the amount paid by client for analyses. All claims, including those for negligence and any other cause whatsoever shall be deemed waived unless made in writing and received by Cardinal within thirty (30) days after completion of the applicable service. In no event shall Cardinal be liable for incidental or consequential damages, including, without limitation, business interruptions, loss of use, or loss of profits incurred by client, its subsidiaries, affiliates or successors arising out of or related to the performance of the services hereunder by Cardinal, regardless of whether such claim is based upon any of the above stated reasons or otherwise. Results relate only to the samples identified above. This report shall not be reproduced except in full with written approval of Cardinal Laboratories.

Celey D. Keene, Lab Director/Quality Manager

CARDINAL Laboratories

PHONE (575) 393-2326 ° 101 E. MARLAND ° HOBBS, NM 88240

Analytical Results For:

TRINITY OILFIELD SERVICES & RENTALS, LLC
DAN DUNKELBERG
P. O. BOX 2587
HOBBS NM, 88241
Fax To: NONE

Received:	10/13/2022	Sampling Date:	10/13/2022
Reported:	10/18/2022	Sampling Type:	Soil
Project Name:	DR. PI 17-8 DA #31H	Sampling Condition:	** (See Notes)
Project Number:	NOT GIVEN	Sample Received By:	Shalyn Rodriguez
Project Location:	OXY - LEA CO., NM		

Sample ID: SP-266-00.5-V-P (H224842-58)

BTEX 8021B mg/kg **Analyzed By: JH**

Analyte	Result	Reporting Limit	Analyzed	Method Blank	BS	% Recovery	True Value QC	RPD	Qualifier
Benzene*	<0.050	0.050	10/17/2022	ND	2.01	101	2.00	1.86	
Toluene*	<0.050	0.050	10/17/2022	ND	2.15	107	2.00	2.36	
Ethylbenzene*	<0.050	0.050	10/17/2022	ND	2.01	100	2.00	3.16	
Total Xylenes*	<0.150	0.150	10/17/2022	ND	6.03	101	6.00	3.54	
Total BTEX	<0.300	0.300	10/17/2022	ND					

Surrogate: 4-Bromofluorobenzene (PID *99.6 %* *69.9-140*

Chloride, SM4500Cl-B mg/kg **Analyzed By: AC**

Analyte	Result	Reporting Limit	Analyzed	Method Blank	BS	% Recovery	True Value QC	RPD	Qualifier
Chloride	**16.0**	16.0	10/17/2022	ND	448	112	400	0.00	

TPH 8015M mg/kg **Analyzed By: MS**

Analyte	Result	Reporting Limit	Analyzed	Method Blank	BS	% Recovery	True Value QC	RPD	Qualifier
GRO C6-C10*	<10.0	10.0	10/17/2022	ND	221	110	200	3.46	
DRO >C10-C28*	<10.0	10.0	10/17/2022	ND	211	105	200	1.42	
EXT DRO >C28-C36	<10.0	10.0	10/17/2022	ND					

Surrogate: 1-Chlorooctane *78.9 %* *45.3-161*

Surrogate: 1-Chlorooctadecane *93.7 %* *46.3-178*

Cardinal Laboratories *=Accredited Analyte

PLEASE NOTE: Liability and Damages. Cardinal's liability and client's exclusive remedy for any claim arising, whether based in contract or tort, shall be limited to the amount paid by client for analyses. All claims, including those for negligence and any other cause whatsoever shall be deemed waived unless made in writing and received by Cardinal within thirty (30) days after completion of the applicable service. In no event shall Cardinal be liable for incidental or consequential damages, including, without limitation, business interruptions, loss of use, or loss of profits incurred by client, its subsidiaries, affiliates or successors arising out of or related to the performance of the services hereunder by Cardinal, regardless of whether such claim is based upon any of the above stated reasons or otherwise. Results relate only to the samples identified above. This report shall not be reproduced except in full with written approval of Cardinal Laboratories.

Celey D. Keene, Lab Director/Quality Manager

CARDINAL Laboratories

PHONE (575) 393-2326 ° 101 E. MARLAND ° HOBBS, NM 88240

Analytical Results For:

TRINITY OILFIELD SERVICES & RENTALS, LLC
DAN DUNKELBERG
P. O. BOX 2587
HOBBS NM, 88241
Fax To: NONE

Received:	10/13/2022	Sampling Date:	10/13/2022
Reported:	10/18/2022	Sampling Type:	Soil
Project Name:	DR. PI 17-8 DA #31H	Sampling Condition:	** (See Notes)
Project Number:	NOT GIVEN	Sample Received By:	Shalyn Rodriguez
Project Location:	OXY - LEA CO., NM		

Sample ID: SP-267-00.0-V-P (H224842-59)

BTEX 8021B mg/kg **Analyzed By: JH**

Analyte	Result	Reporting Limit	Analyzed	Method Blank	BS	% Recovery	True Value QC	RPD	Qualifier
Benzene*	<0.050	0.050	10/17/2022	ND	2.01	101	2.00	1.86	
Toluene*	<0.050	0.050	10/17/2022	ND	2.15	107	2.00	2.36	
Ethylbenzene*	<0.050	0.050	10/17/2022	ND	2.01	100	2.00	3.16	
Total Xylenes*	<0.150	0.150	10/17/2022	ND	6.03	101	6.00	3.54	
Total BTEX	<0.300	0.300	10/17/2022	ND					

Surrogate: 4-Bromofluorobenzene (PID *99.1 %* *69.9-140*

Chloride, SM4500Cl-B mg/kg **Analyzed By: AC**

Analyte	Result	Reporting Limit	Analyzed	Method Blank	BS	% Recovery	True Value QC	RPD	Qualifier
Chloride	<16.0	16.0	10/17/2022	ND	448	112	400	0.00	

TPH 8015M mg/kg **Analyzed By: MS**

Analyte	Result	Reporting Limit	Analyzed	Method Blank	BS	% Recovery	True Value QC	RPD	Qualifier
GRO C6-C10*	<10.0	10.0	10/17/2022	ND	221	110	200	3.46	
DRO >C10-C28*	<10.0	10.0	10/17/2022	ND	211	105	200	1.42	
EXT DRO >C28-C36	<10.0	10.0	10/17/2022	ND					

Surrogate: 1-Chlorooctane *78.1 %* *45.3-161*

Surrogate: 1-Chlorooctadecane *96.1 %* *46.3-178*

Cardinal Laboratories *=Accredited Analyte

PLEASE NOTE: Liability and Damages. Cardinal's liability and client's exclusive remedy for any claim arising, whether based in contract or tort, shall be limited to the amount paid by client for analyses. All claims, including those for negligence and any other cause whatsoever shall be deemed waived unless made in writing and received by Cardinal within thirty (30) days after completion of the applicable service. In no event shall Cardinal be liable for incidental or consequential damages, including, without limitation, business interruptions, loss of use, or loss of profits incurred by client, its subsidiaries, affiliates or successors arising out of or related to the performance of the services hereunder by Cardinal, regardless of whether such claim is based upon any of the above stated reasons or otherwise. Results relate only to the samples identified above. This report shall not be reproduced except in full with written approval of Cardinal Laboratories.

Celey D. Keene, Lab Director/Quality Manager

CARDINAL Laboratories

PHONE (575) 393-2326 ° 101 E. MARLAND ° HOBBS, NM 88240

Analytical Results For:

TRINITY OILFIELD SERVICES & RENTALS, LLC
DAN DUNKELBERG
P. O. BOX 2587
HOBBS NM, 88241
Fax To: NONE

Received:	10/13/2022	Sampling Date:	10/13/2022
Reported:	10/18/2022	Sampling Type:	Soil
Project Name:	DR. PI 17-8 DA #31H	Sampling Condition:	** (See Notes)
Project Number:	NOT GIVEN	Sample Received By:	Shalyn Rodriguez
Project Location:	OXY - LEA CO., NM		

Sample ID: SP-267-00.5-V-P (H224842-60)

BTEX 8021B mg/kg **Analyzed By: JH**

Analyte	Result	Reporting Limit	Analyzed	Method Blank	BS	% Recovery	True Value QC	RPD	Qualifier
Benzene*	<0.050	0.050	10/17/2022	ND	2.01	101	2.00	1.86	
Toluene*	<0.050	0.050	10/17/2022	ND	2.15	107	2.00	2.36	
Ethylbenzene*	<0.050	0.050	10/17/2022	ND	2.01	100	2.00	3.16	
Total Xylenes*	<0.150	0.150	10/17/2022	ND	6.03	101	6.00	3.54	
Total BTEX	<0.300	0.300	10/17/2022	ND					

Surrogate: 4-Bromofluorobenzene (PID *98.3 %* *69.9-140*

Chloride, SM4500Cl-B mg/kg **Analyzed By: AC**

Analyte	Result	Reporting Limit	Analyzed	Method Blank	BS	% Recovery	True Value QC	RPD	Qualifier
Chloride	**32.0**	16.0	10/17/2022	ND	448	112	400	0.00	

TPH 8015M mg/kg **Analyzed By: MS**

Analyte	Result	Reporting Limit	Analyzed	Method Blank	BS	% Recovery	True Value QC	RPD	Qualifier
GRO C6-C10*	<10.0	10.0	10/17/2022	ND	221	110	200	3.46	
DRO >C10-C28*	<10.0	10.0	10/17/2022	ND	211	105	200	1.42	
EXT DRO >C28-C36	<10.0	10.0	10/17/2022	ND					

Surrogate: 1-Chlorooctane *84.0 %* *45.3-161*

Surrogate: 1-Chlorooctadecane *99.0 %* *46.3-178*

Cardinal Laboratories *=Accredited Analyte

PLEASE NOTE: Liability and Damages. Cardinal's liability and client's exclusive remedy for any claim arising, whether based in contract or tort, shall be limited to the amount paid by client for analyses. All claims, including those for negligence and any other cause whatsoever shall be deemed waived unless made in writing and received by Cardinal within thirty (30) days after completion of the applicable service. In no event shall Cardinal be liable for incidental or consequential damages, including, without limitation, business interruptions, loss of use, or loss of profits incurred by client, its subsidiaries, affiliates or successors arising out of or related to the performance of the services hereunder by Cardinal, regardless of whether such claim is based upon any of the above stated reasons or otherwise. Results relate only to the samples identified above. This report shall not be reproduced except in full with written approval of Cardinal Laboratories.

Celey D. Keene, Lab Director/Quality Manager

CARDINAL Laboratories

PHONE (575) 393-2326 ° 101 E. MARLAND ° HOBBS, NM 88240

Analytical Results For:

TRINITY OILFIELD SERVICES & RENTALS, LLC
DAN DUNKELBERG
P. O. BOX 2587
HOBBS NM, 88241
Fax To: NONE

Received:	10/13/2022	Sampling Date:	10/13/2022
Reported:	10/18/2022	Sampling Type:	Soil
Project Name:	DR. PI 17-8 DA #31H	Sampling Condition:	** (See Notes)
Project Number:	NOT GIVEN	Sample Received By:	Shalyn Rodriguez
Project Location:	OXY - LEA CO., NM		

Sample ID: SP-268-00.0-V-P (H224842-61)

BTEX 8021B mg/kg **Analyzed By: JH**

Analyte	Result	Reporting Limit	Analyzed	Method Blank	BS	% Recovery	True Value QC	RPD	Qualifier
Benzene*	<0.050	0.050	10/17/2022	ND	2.01	101	2.00	1.86	
Toluene*	<0.050	0.050	10/17/2022	ND	2.15	107	2.00	2.36	
Ethylbenzene*	<0.050	0.050	10/17/2022	ND	2.01	100	2.00	3.16	
Total Xylenes*	<0.150	0.150	10/17/2022	ND	6.03	101	6.00	3.54	
Total BTEX	<0.300	0.300	10/17/2022	ND					

Surrogate: 4-Bromofluorobenzene (PID *98.9 %* *69.9-140*

Chloride, SM4500Cl-B mg/kg **Analyzed By: AC**

Analyte	Result	Reporting Limit	Analyzed	Method Blank	BS	% Recovery	True Value QC	RPD	Qualifier
Chloride	**32.0**	16.0	10/17/2022	ND	448	112	400	0.00	

TPH 8015M mg/kg **Analyzed By: MS**

Analyte	Result	Reporting Limit	Analyzed	Method Blank	BS	% Recovery	True Value QC	RPD	Qualifier
GRO C6-C10*	<10.0	10.0	10/17/2022	ND	221	110	200	3.46	
DRO >C10-C28*	<10.0	10.0	10/17/2022	ND	211	105	200	1.42	
EXT DRO >C28-C36	<10.0	10.0	10/17/2022	ND					

Surrogate: 1-Chlorooctane *80.5 %* *45.3-161*

Surrogate: 1-Chlorooctadecane *96.7 %* *46.3-178*

Cardinal Laboratories *=Accredited Analyte

PLEASE NOTE: Liability and Damages. Cardinal's liability and client's exclusive remedy for any claim arising, whether based in contract or tort, shall be limited to the amount paid by client for analyses. All claims, including those for negligence and any other cause whatsoever shall be deemed waived unless made in writing and received by Cardinal within thirty (30) days after completion of the applicable service. In no event shall Cardinal be liable for incidental or consequential damages, including, without limitation, business interruptions, loss of use, or loss of profits incurred by client, its subsidiaries, affiliates or successors arising out of or related to the performance of the services hereunder by Cardinal, regardless of whether such claim is based upon any of the above stated reasons or otherwise. Results relate only to the samples identified above. This report shall not be reproduced except in full with written approval of Cardinal Laboratories.

Celey D. Keene, Lab Director/Quality Manager

CARDINAL Laboratories

PHONE (575) 393-2326 ° 101 E. MARLAND ° HOBBS, NM 88240

Analytical Results For:

TRINITY OILFIELD SERVICES & RENTALS, LLC
DAN DUNKELBERG
P. O. BOX 2587
HOBBS NM, 88241
Fax To: NONE

Received:	10/13/2022	Sampling Date:	10/13/2022
Reported:	10/18/2022	Sampling Type:	Soil
Project Name:	DR. PI 17-8 DA #31H	Sampling Condition:	** (See Notes)
Project Number:	NOT GIVEN	Sample Received By:	Shalyn Rodriguez
Project Location:	OXY - LEA CO., NM		

Sample ID: SP-268-00.5-V-P (H224842-62)

BTEX 8021B mg/kg **Analyzed By: JH**

Analyte	Result	Reporting Limit	Analyzed	Method Blank	BS	% Recovery	True Value QC	RPD	Qualifier
Benzene*	<0.050	0.050	10/17/2022	ND	2.01	101	2.00	1.86	
Toluene*	<0.050	0.050	10/17/2022	ND	2.15	107	2.00	2.36	
Ethylbenzene*	<0.050	0.050	10/17/2022	ND	2.01	100	2.00	3.16	
Total Xylenes*	<0.150	0.150	10/17/2022	ND	6.03	101	6.00	3.54	
Total BTEX	<0.300	0.300	10/17/2022	ND					

Surrogate: 4-Bromofluorobenzene (PID *99.2 %* *69.9-140*

Chloride, SM4500Cl-B mg/kg **Analyzed By: AC**

Analyte	Result	Reporting Limit	Analyzed	Method Blank	BS	% Recovery	True Value QC	RPD	Qualifier
Chloride	<16.0	16.0	10/17/2022	ND	448	112	400	0.00	

TPH 8015M mg/kg **Analyzed By: MS**

Analyte	Result	Reporting Limit	Analyzed	Method Blank	BS	% Recovery	True Value QC	RPD	Qualifier
GRO C6-C10*	<10.0	10.0	10/17/2022	ND	221	110	200	3.46	
DRO >C10-C28*	<10.0	10.0	10/17/2022	ND	211	105	200	1.42	
EXT DRO >C28-C36	<10.0	10.0	10/17/2022	ND					

Surrogate: 1-Chlorooctane *78.0 %* *45.3-161*

Surrogate: 1-Chlorooctadecane *91.7 %* *46.3-178*

Cardinal Laboratories *=Accredited Analyte

PLEASE NOTE: Liability and Damages. Cardinal's liability and client's exclusive remedy for any claim arising, whether based in contract or tort, shall be limited to the amount paid by client for analyses. All claims, including those for negligence and any other cause whatsoever shall be deemed waived unless made in writing and received by Cardinal within thirty (30) days after completion of the applicable service. In no event shall Cardinal be liable for incidental or consequential damages, including, without limitation, business interruptions, loss of use, or loss of profits incurred by client, its subsidiaries, affiliates or successors arising out of or related to the performance of the services hereunder by Cardinal, regardless of whether such claim is based upon any of the above stated reasons or otherwise. Results relate only to the samples identified above. This report shall not be reproduced except in full with written approval of Cardinal Laboratories.

Celey D. Keene, Lab Director/Quality Manager

CARDINAL Laboratories

PHONE (575) 393-2326 ° 101 E. MARLAND ° HOBBS, NM 88240

Analytical Results For:

TRINITY OILFIELD SERVICES & RENTALS, LLC
DAN DUNKELBERG
P. O. BOX 2587
HOBBS NM, 88241
Fax To: NONE

Received:	10/13/2022	Sampling Date:	10/13/2022
Reported:	10/18/2022	Sampling Type:	Soil
Project Name:	DR. PI 17-8 DA #31H	Sampling Condition:	** (See Notes)
Project Number:	NOT GIVEN	Sample Received By:	Shalyn Rodriguez
Project Location:	OXY - LEA CO., NM		

Sample ID: SP-269-00.0-V-P (H224842-63)

BTEX 8021B mg/kg **Analyzed By: JH**

Analyte	Result	Reporting Limit	Analyzed	Method Blank	BS	% Recovery	True Value QC	RPD	Qualifier
Benzene*	<0.050	0.050	10/17/2022	ND	2.01	101	2.00	1.86	
Toluene*	<0.050	0.050	10/17/2022	ND	2.15	107	2.00	2.36	
Ethylbenzene*	<0.050	0.050	10/17/2022	ND	2.01	100	2.00	3.16	
Total Xylenes*	<0.150	0.150	10/17/2022	ND	6.03	101	6.00	3.54	
Total BTEX	<0.300	0.300	10/17/2022	ND					

Surrogate: 4-Bromofluorobenzene (PID *99.0 %* *69.9-140*

Chloride, SM4500Cl-B mg/kg **Analyzed By: AC**

Analyte	Result	Reporting Limit	Analyzed	Method Blank	BS	% Recovery	True Value QC	RPD	Qualifier
Chloride	<16.0	16.0	10/17/2022	ND	448	112	400	0.00	

TPH 8015M mg/kg **Analyzed By: MS**

Analyte	Result	Reporting Limit	Analyzed	Method Blank	BS	% Recovery	True Value QC	RPD	Qualifier
GRO C6-C10*	<10.0	10.0	10/17/2022	ND	221	110	200	3.46	
DRO >C10-C28*	<10.0	10.0	10/17/2022	ND	211	105	200	1.42	
EXT DRO >C28-C36	<10.0	10.0	10/17/2022	ND					

Surrogate: 1-Chlorooctane *76.2 %* *45.3-161*

Surrogate: 1-Chlorooctadecane *89.3 %* *46.3-178*

Cardinal Laboratories *=Accredited Analyte

PLEASE NOTE: Liability and Damages. Cardinal's liability and client's exclusive remedy for any claim arising, whether based in contract or tort, shall be limited to the amount paid by client for analyses. All claims, including those for negligence and any other cause whatsoever shall be deemed waived unless made in writing and received by Cardinal within thirty (30) days after completion of the applicable service. In no event shall Cardinal be liable for incidental or consequential damages, including, without limitation, business interruptions, loss of use, or loss of profits incurred by client, its subsidiaries, affiliates or successors arising out of or related to the performance of the services hereunder by Cardinal, regardless of whether such claim is based upon any of the above stated reasons or otherwise. Results relate only to the samples identified above. This report shall not be reproduced except in full with written approval of Cardinal Laboratories.

Celey D. Keene, Lab Director/Quality Manager

CARDINAL Laboratories

PHONE (575) 393-2326 ° 101 E. MARLAND ° HOBBS, NM 88240

Analytical Results For:

TRINITY OILFIELD SERVICES & RENTALS, LLC
DAN DUNKELBERG
P. O. BOX 2587
HOBBS NM, 88241
Fax To: NONE

Received:	10/13/2022	Sampling Date:	10/13/2022
Reported:	10/18/2022	Sampling Type:	Soil
Project Name:	DR. PI 17-8 DA #31H	Sampling Condition:	** (See Notes)
Project Number:	NOT GIVEN	Sample Received By:	Shalyn Rodriguez
Project Location:	OXY - LEA CO., NM		

Sample ID: SP-269-00.5-V-P (H224842-64)

BTEX 8021B mg/kg **Analyzed By: JH**

Analyte	Result	Reporting Limit	Analyzed	Method Blank	BS	% Recovery	True Value QC	RPD	Qualifier
Benzene*	<0.050	0.050	10/17/2022	ND	2.01	101	2.00	1.86	
Toluene*	<0.050	0.050	10/17/2022	ND	2.15	107	2.00	2.36	
Ethylbenzene*	<0.050	0.050	10/17/2022	ND	2.01	100	2.00	3.16	
Total Xylenes*	<0.150	0.150	10/17/2022	ND	6.03	101	6.00	3.54	
Total BTEX	<0.300	0.300	10/17/2022	ND					

Surrogate: 4-Bromofluorobenzene (PID *98.4 %* *69.9-140*

Chloride, SM4500Cl-B mg/kg **Analyzed By: AC**

Analyte	Result	Reporting Limit	Analyzed	Method Blank	BS	% Recovery	True Value QC	RPD	Qualifier
Chloride	<16.0	16.0	10/17/2022	ND	448	112	400	0.00	

TPH 8015M mg/kg **Analyzed By: MS**

Analyte	Result	Reporting Limit	Analyzed	Method Blank	BS	% Recovery	True Value QC	RPD	Qualifier
GRO C6-C10*	<10.0	10.0	10/17/2022	ND	221	110	200	3.46	
DRO >C10-C28*	<10.0	10.0	10/17/2022	ND	211	105	200	1.42	
EXT DRO >C28-C36	<10.0	10.0	10/17/2022	ND					

Surrogate: 1-Chlorooctane *75.9 %* *45.3-161*

Surrogate: 1-Chlorooctadecane *89.3 %* *46.3-178*

Cardinal Laboratories *=Accredited Analyte

PLEASE NOTE: Liability and Damages. Cardinal's liability and client's exclusive remedy for any claim arising, whether based in contract or tort, shall be limited to the amount paid by client for analyses. All claims, including those for negligence and any other cause whatsoever shall be deemed waived unless made in writing and received by Cardinal within thirty (30) days after completion of the applicable service. In no event shall Cardinal be liable for incidental or consequential damages, including, without limitation, business interruptions, loss of use, or loss of profits incurred by client, its subsidiaries, affiliates or successors arising out of or related to the performance of the services hereunder by Cardinal, regardless of whether such claim is based upon any of the above stated reasons or otherwise. Results relate only to the samples identified above. This report shall not be reproduced except in full with written approval of Cardinal Laboratories.

Celey D. Keene, Lab Director/Quality Manager

CARDINAL Laboratories

PHONE (575) 393-2326 ° 101 E. MARLAND ° HOBBS, NM 88240

Analytical Results For:

TRINITY OILFIELD SERVICES & RENTALS, LLC
DAN DUNKELBERG
P. O. BOX 2587
HOBBS NM, 88241
Fax To: NONE

Received:	10/13/2022	Sampling Date:	10/13/2022
Reported:	10/18/2022	Sampling Type:	Soil
Project Name:	DR. PI 17-8 DA #31H	Sampling Condition:	** (See Notes)
Project Number:	NOT GIVEN	Sample Received By:	Shalyn Rodriguez
Project Location:	OXY - LEA CO., NM		

Sample ID: SP-270-00.0-V-P (H224842-65)

BTEX 8021B mg/kg **Analyzed By: JH**

Analyte	Result	Reporting Limit	Analyzed	Method Blank	BS	% Recovery	True Value QC	RPD	Qualifier
Benzene*	<0.050	0.050	10/18/2022	ND	2.01	101	2.00	1.86	
Toluene*	<0.050	0.050	10/18/2022	ND	2.15	107	2.00	2.36	
Ethylbenzene*	<0.050	0.050	10/18/2022	ND	2.01	100	2.00	3.16	
Total Xylenes*	<0.150	0.150	10/18/2022	ND	6.03	101	6.00	3.54	
Total BTEX	<0.300	0.300	10/18/2022	ND					

Surrogate: 4-Bromofluorobenzene (PID *98.6 %* *69.9-140*

Chloride, SM4500Cl-B mg/kg **Analyzed By: AC**

Analyte	Result	Reporting Limit	Analyzed	Method Blank	BS	% Recovery	True Value QC	RPD	Qualifier
Chloride	<16.0	16.0	10/17/2022	ND	400	100	400	7.69	

TPH 8015M mg/kg **Analyzed By: MS**

Analyte	Result	Reporting Limit	Analyzed	Method Blank	BS	% Recovery	True Value QC	RPD	Qualifier
GRO C6-C10*	<10.0	10.0	10/17/2022	ND	221	110	200	3.46	
DRO >C10-C28*	<10.0	10.0	10/17/2022	ND	211	105	200	1.42	
EXT DRO >C28-C36	<10.0	10.0	10/17/2022	ND					

Surrogate: 1-Chlorooctane *64.7 %* *45.3-161*

Surrogate: 1-Chlorooctadecane *76.1 %* *46.3-178*

Cardinal Laboratories *=Accredited Analyte

PLEASE NOTE: Liability and Damages. Cardinal's liability and client's exclusive remedy for any claim arising, whether based in contract or tort, shall be limited to the amount paid by client for analyses. All claims, including those for negligence and any other cause whatsoever shall be deemed waived unless made in writing and received by Cardinal within thirty (30) days after completion of the applicable service. In no event shall Cardinal be liable for incidental or consequential damages, including, without limitation, business interruptions, loss of use, or loss of profits incurred by client, its subsidiaries, affiliates or successors arising out of or related to the performance of the services hereunder by Cardinal, regardless of whether such claim is based upon any of the above stated reasons or otherwise. Results relate only to the samples identified above. This report shall not be reproduced except in full with written approval of Cardinal Laboratories.

Celey D. Keene, Lab Director/Quality Manager

CARDINAL Laboratories

PHONE (575) 393-2326 ° 101 E. MARLAND ° HOBBS, NM 88240

Analytical Results For:

TRINITY OILFIELD SERVICES & RENTALS, LLC
DAN DUNKELBERG
P. O. BOX 2587
HOBBS NM, 88241
Fax To: NONE

Received:	10/13/2022	Sampling Date:	10/13/2022
Reported:	10/18/2022	Sampling Type:	Soil
Project Name:	DR. PI 17-8 DA #31H	Sampling Condition:	** (See Notes)
Project Number:	NOT GIVEN	Sample Received By:	Shalyn Rodriguez
Project Location:	OXY - LEA CO., NM		

Sample ID: SP-270-00.5-V-P (H224842-66)

BTEX 8021B mg/kg **Analyzed By: JH**

Analyte	Result	Reporting Limit	Analyzed	Method Blank	BS	% Recovery	True Value QC	RPD	Qualifier
Benzene*	<0.050	0.050	10/18/2022	ND	2.01	101	2.00	1.86	
Toluene*	<0.050	0.050	10/18/2022	ND	2.15	107	2.00	2.36	
Ethylbenzene*	<0.050	0.050	10/18/2022	ND	2.01	100	2.00	3.16	
Total Xylenes*	<0.150	0.150	10/18/2022	ND	6.03	101	6.00	3.54	
Total BTEX	<0.300	0.300	10/18/2022	ND					

Surrogate: 4-Bromofluorobenzene (PID *99.3 %* *69.9-140*

Chloride, SM4500Cl-B mg/kg **Analyzed By: AC**

Analyte	Result	Reporting Limit	Analyzed	Method Blank	BS	% Recovery	True Value QC	RPD	Qualifier
Chloride	<16.0	16.0	10/17/2022	ND	400	100	400	7.69	

TPH 8015M mg/kg **Analyzed By: MS**

Analyte	Result	Reporting Limit	Analyzed	Method Blank	BS	% Recovery	True Value QC	RPD	Qualifier
GRO C6-C10*	<10.0	10.0	10/17/2022	ND	221	110	200	3.46	
DRO >C10-C28*	<10.0	10.0	10/17/2022	ND	211	105	200	1.42	
EXT DRO >C28-C36	<10.0	10.0	10/17/2022	ND					

Surrogate: 1-Chlorooctane *80.8 %* *45.3-161*

Surrogate: 1-Chlorooctadecane *94.7 %* *46.3-178*

Cardinal Laboratories *=Accredited Analyte

PLEASE NOTE: Liability and Damages. Cardinal's liability and client's exclusive remedy for any claim arising, whether based in contract or tort, shall be limited to the amount paid by client for analyses. All claims, including those for negligence and any other cause whatsoever shall be deemed waived unless made in writing and received by Cardinal within thirty (30) days after completion of the applicable service. In no event shall Cardinal be liable for incidental or consequential damages, including, without limitation, business interruptions, loss of use, or loss of profits incurred by client, its subsidiaries, affiliates or successors arising out of or related to the performance of the services hereunder by Cardinal, regardless of whether such claim is based upon any of the above stated reasons or otherwise. Results relate only to the samples identified above. This report shall not be reproduced except in full with written approval of Cardinal Laboratories.

Celey D. Keene, Lab Director/Quality Manager

CARDINAL Laboratories

PHONE (575) 393-2326 ° 101 E. MARLAND ° HOBBS, NM 88240

Analytical Results For:

TRINITY OILFIELD SERVICES & RENTALS, LLC
DAN DUNKELBERG
P. O. BOX 2587
HOBBS NM, 88241
Fax To: NONE

Received:	10/13/2022	Sampling Date:	10/13/2022
Reported:	10/18/2022	Sampling Type:	Soil
Project Name:	DR. PI 17-8 DA #31H	Sampling Condition:	** (See Notes)
Project Number:	NOT GIVEN	Sample Received By:	Shalyn Rodriguez
Project Location:	OXY - LEA CO., NM		

Sample ID: SP-271-00.0-V-P (H224842-67)

BTEX 8021B mg/kg **Analyzed By: JH**

Analyte	Result	Reporting Limit	Analyzed	Method Blank	BS	% Recovery	True Value QC	RPD	Qualifier
Benzene*	<0.050	0.050	10/18/2022	ND	2.01	101	2.00	1.86	
Toluene*	<0.050	0.050	10/18/2022	ND	2.15	107	2.00	2.36	
Ethylbenzene*	<0.050	0.050	10/18/2022	ND	2.01	100	2.00	3.16	
Total Xylenes*	<0.150	0.150	10/18/2022	ND	6.03	101	6.00	3.54	
Total BTEX	<0.300	0.300	10/18/2022	ND					

Surrogate: 4-Bromofluorobenzene (PID *99.2 %* *69.9-140*

Chloride, SM4500Cl-B mg/kg **Analyzed By: AC**

Analyte	Result	Reporting Limit	Analyzed	Method Blank	BS	% Recovery	True Value QC	RPD	Qualifier
Chloride	**64.0**	16.0	10/17/2022	ND	400	100	400	7.69	

TPH 8015M mg/kg **Analyzed By: MS**

Analyte	Result	Reporting Limit	Analyzed	Method Blank	BS	% Recovery	True Value QC	RPD	Qualifier
GRO C6-C10*	<10.0	10.0	10/17/2022	ND	221	110	200	3.46	
DRO >C10-C28*	<10.0	10.0	10/17/2022	ND	211	105	200	1.42	
EXT DRO >C28-C36	<10.0	10.0	10/17/2022	ND					

Surrogate: 1-Chlorooctane *75.1 %* *45.3-161*

Surrogate: 1-Chlorooctadecane *87.7 %* *46.3-178*

Cardinal Laboratories *=Accredited Analyte

PLEASE NOTE: Liability and Damages. Cardinal's liability and client's exclusive remedy for any claim arising, whether based in contract or tort, shall be limited to the amount paid by client for analyses. All claims, including those for negligence and any other cause whatsoever shall be deemed waived unless made in writing and received by Cardinal within thirty (30) days after completion of the applicable service. In no event shall Cardinal be liable for incidental or consequential damages, including, without limitation, business interruptions, loss of use, or loss of profits incurred by client, its subsidiaries, affiliates or successors arising out of or related to the performance of the services hereunder by Cardinal, regardless of whether such claim is based upon any of the above stated reasons or otherwise. Results relate only to the samples identified above. This report shall not be reproduced except in full with written approval of Cardinal Laboratories.

Celey D. Keene, Lab Director/Quality Manager

CARDINAL Laboratories

PHONE (575) 393-2326 ° 101 E. MARLAND ° HOBBS, NM 88240

Analytical Results For:

TRINITY OILFIELD SERVICES & RENTALS, LLC
DAN DUNKELBERG
P. O. BOX 2587
HOBBS NM, 88241
Fax To: NONE

Received:	10/13/2022	Sampling Date:	10/13/2022
Reported:	10/18/2022	Sampling Type:	Soil
Project Name:	DR. PI 17-8 DA #31H	Sampling Condition:	** (See Notes)
Project Number:	NOT GIVEN	Sample Received By:	Shalyn Rodriguez
Project Location:	OXY - LEA CO., NM		

Sample ID: SP-271-00.5-V-P (H224842-68)

BTEX 8021B mg/kg **Analyzed By: JH**

Analyte	Result	Reporting Limit	Analyzed	Method Blank	BS	% Recovery	True Value QC	RPD	Qualifier
Benzene*	<0.050	0.050	10/18/2022	ND	2.01	101	2.00	1.86	
Toluene*	<0.050	0.050	10/18/2022	ND	2.15	107	2.00	2.36	
Ethylbenzene*	<0.050	0.050	10/18/2022	ND	2.01	100	2.00	3.16	
Total Xylenes*	<0.150	0.150	10/18/2022	ND	6.03	101	6.00	3.54	
Total BTEX	<0.300	0.300	10/18/2022	ND					

Surrogate: 4-Bromofluorobenzene (PID *100 %* *69.9-140*

Chloride, SM4500Cl-B mg/kg **Analyzed By: AC**

Analyte	Result	Reporting Limit	Analyzed	Method Blank	BS	% Recovery	True Value QC	RPD	Qualifier
Chloride	<16.0	16.0	10/17/2022	ND	400	100	400	7.69	

TPH 8015M mg/kg **Analyzed By: MS**

Analyte	Result	Reporting Limit	Analyzed	Method Blank	BS	% Recovery	True Value QC	RPD	Qualifier
GRO C6-C10*	<10.0	10.0	10/17/2022	ND	221	110	200	3.46	
DRO >C10-C28*	<10.0	10.0	10/17/2022	ND	211	105	200	1.42	
EXT DRO >C28-C36	<10.0	10.0	10/17/2022	ND					

Surrogate: 1-Chlorooctane *78.3 %* *45.3-161*

Surrogate: 1-Chlorooctadecane *91.6 %* *46.3-178*

Cardinal Laboratories *=Accredited Analyte

PLEASE NOTE: Liability and Damages. Cardinal's liability and client's exclusive remedy for any claim arising, whether based in contract or tort, shall be limited to the amount paid by client for analyses. All claims, including those for negligence and any other cause whatsoever shall be deemed waived unless made in writing and received by Cardinal within thirty (30) days after completion of the applicable service. In no event shall Cardinal be liable for incidental or consequential damages, including, without limitation, business interruptions, loss of use, or loss of profits incurred by client, its subsidiaries, affiliates or successors arising out of or related to the performance of the services hereunder by Cardinal, regardless of whether such claim is based upon any of the above stated reasons or otherwise. Results relate only to the samples identified above. This report shall not be reproduced except in full with written approval of Cardinal Laboratories.

Celey D. Keene, Lab Director/Quality Manager

CARDINAL Laboratories

PHONE (575) 393-2326 ° 101 E. MARLAND ° HOBBS, NM 88240

Analytical Results For:

TRINITY OILFIELD SERVICES & RENTALS, LLC
DAN DUNKELBERG
P. O. BOX 2587
HOBBS NM, 88241
Fax To: NONE

Received:	10/13/2022	Sampling Date:	10/13/2022
Reported:	10/18/2022	Sampling Type:	Soil
Project Name:	DR. PI 17-8 DA #31H	Sampling Condition:	** (See Notes)
Project Number:	NOT GIVEN	Sample Received By:	Shalyn Rodriguez
Project Location:	OXY - LEA CO., NM		

Sample ID: SP-272-00.0-V-P (H224842-69)

BTEX 8021B mg/kg **Analyzed By: JH**

Analyte	Result	Reporting Limit	Analyzed	Method Blank	BS	% Recovery	True Value QC	RPD	Qualifier
Benzene*	<0.050	0.050	10/18/2022	ND	2.01	101	2.00	1.86	
Toluene*	<0.050	0.050	10/18/2022	ND	2.15	107	2.00	2.36	
Ethylbenzene*	<0.050	0.050	10/18/2022	ND	2.01	100	2.00	3.16	
Total Xylenes*	<0.150	0.150	10/18/2022	ND	6.03	101	6.00	3.54	
Total BTEX	<0.300	0.300	10/18/2022	ND					

Surrogate: 4-Bromofluorobenzene (PID *101 %* *69.9-140*

Chloride, SM4500Cl-B mg/kg **Analyzed By: AC**

Analyte	Result	Reporting Limit	Analyzed	Method Blank	BS	% Recovery	True Value QC	RPD	Qualifier
Chloride	**48.0**	16.0	10/17/2022	ND	400	100	400	7.69	

TPH 8015M mg/kg **Analyzed By: MS**

Analyte	Result	Reporting Limit	Analyzed	Method Blank	BS	% Recovery	True Value QC	RPD	Qualifier
GRO C6-C10*	<10.0	10.0	10/17/2022	ND	221	110	200	3.46	
DRO >C10-C28*	<10.0	10.0	10/17/2022	ND	211	105	200	1.42	
EXT DRO >C28-C36	<10.0	10.0	10/17/2022	ND					

Surrogate: 1-Chlorooctane *73.5 %* *45.3-161*

Surrogate: 1-Chlorooctadecane *85.6 %* *46.3-178*

Cardinal Laboratories *=Accredited Analyte

PLEASE NOTE: Liability and Damages. Cardinal's liability and client's exclusive remedy for any claim arising, whether based in contract or tort, shall be limited to the amount paid by client for analyses. All claims, including those for negligence and any other cause whatsoever shall be deemed waived unless made in writing and received by Cardinal within thirty (30) days after completion of the applicable service. In no event shall Cardinal be liable for incidental or consequential damages, including, without limitation, business interruptions, loss of use, or loss of profits incurred by client, its subsidiaries, affiliates or successors arising out of or related to the performance of the services hereunder by Cardinal, regardless of whether such claim is based upon any of the above stated reasons or otherwise. Results relate only to the samples identified above. This report shall not be reproduced except in full with written approval of Cardinal Laboratories.

Celey D. Keene, Lab Director/Quality Manager

CARDINAL Laboratories

PHONE (575) 393-2326 ° 101 E. MARLAND ° HOBBS, NM 88240

Analytical Results For:

TRINITY OILFIELD SERVICES & RENTALS, LLC
DAN DUNKELBERG
P. O. BOX 2587
HOBBS NM, 88241
Fax To: NONE

Received:	10/13/2022	Sampling Date:	10/13/2022
Reported:	10/18/2022	Sampling Type:	Soil
Project Name:	DR. PI 17-8 DA #31H	Sampling Condition:	** (See Notes)
Project Number:	NOT GIVEN	Sample Received By:	Shalyn Rodriguez
Project Location:	OXY - LEA CO., NM		

Sample ID: SP-272-00.5-V-P (H224842-70)

BTEX 8021B mg/kg **Analyzed By: JH**

Analyte	Result	Reporting Limit	Analyzed	Method Blank	BS	% Recovery	True Value QC	RPD	Qualifier
Benzene*	<0.050	0.050	10/18/2022	ND	2.01	101	2.00	1.86	
Toluene*	<0.050	0.050	10/18/2022	ND	2.15	107	2.00	2.36	
Ethylbenzene*	<0.050	0.050	10/18/2022	ND	2.01	100	2.00	3.16	
Total Xylenes*	<0.150	0.150	10/18/2022	ND	6.03	101	6.00	3.54	
Total BTEX	<0.300	0.300	10/18/2022	ND					

Surrogate: 4-Bromofluorobenzene (PID *98.6 %* *69.9-140*

Chloride, SM4500Cl-B mg/kg **Analyzed By: AC**

Analyte	Result	Reporting Limit	Analyzed	Method Blank	BS	% Recovery	True Value QC	RPD	Qualifier
Chloride	<16.0	16.0	10/17/2022	ND	400	100	400	7.69	

TPH 8015M mg/kg **Analyzed By: MS**

Analyte	Result	Reporting Limit	Analyzed	Method Blank	BS	% Recovery	True Value QC	RPD	Qualifier
GRO C6-C10*	<10.0	10.0	10/17/2022	ND	221	110	200	3.46	
DRO >C10-C28*	<10.0	10.0	10/17/2022	ND	211	105	200	1.42	
EXT DRO >C28-C36	<10.0	10.0	10/17/2022	ND					

Surrogate: 1-Chlorooctane *74.1 %* *45.3-161*

Surrogate: 1-Chlorooctadecane *86.4 %* *46.3-178*

Cardinal Laboratories *=Accredited Analyte

PLEASE NOTE: Liability and Damages. Cardinal's liability and client's exclusive remedy for any claim arising, whether based in contract or tort, shall be limited to the amount paid by client for analyses. All claims, including those for negligence and any other cause whatsoever shall be deemed waived unless made in writing and received by Cardinal within thirty (30) days after completion of the applicable service. In no event shall Cardinal be liable for incidental or consequential damages, including, without limitation, business interruptions, loss of use, or loss of profits incurred by client, its subsidiaries, affiliates or successors arising out of or related to the performance of the services hereunder by Cardinal, regardless of whether such claim is based upon any of the above stated reasons or otherwise. Results relate only to the samples identified above. This report shall not be reproduced except in full with written approval of Cardinal Laboratories.

Celey D. Keene, Lab Director/Quality Manager

CARDINAL Laboratories

PHONE (575) 393-2326 ° 101 E. MARLAND ° HOBBS, NM 88240

Analytical Results For:

TRINITY OILFIELD SERVICES & RENTALS, LLC
DAN DUNKELBERG
P. O. BOX 2587
HOBBS NM, 88241
Fax To: NONE

Received:	10/13/2022	Sampling Date:	10/13/2022
Reported:	10/18/2022	Sampling Type:	Soil
Project Name:	DR. PI 17-8 DA #31H	Sampling Condition:	** (See Notes)
Project Number:	NOT GIVEN	Sample Received By:	Shalyn Rodriguez
Project Location:	OXY - LEA CO., NM		

Sample ID: SP-273-00.0-V-P (H224842-71)

BTEX 8021B mg/kg **Analyzed By: JH**

Analyte	Result	Reporting Limit	Analyzed	Method Blank	BS	% Recovery	True Value QC	RPD	Qualifier
Benzene*	<0.050	0.050	10/18/2022	ND	2.01	101	2.00	1.86	
Toluene*	<0.050	0.050	10/18/2022	ND	2.15	107	2.00	2.36	
Ethylbenzene*	<0.050	0.050	10/18/2022	ND	2.01	100	2.00	3.16	
Total Xylenes*	<0.150	0.150	10/18/2022	ND	6.03	101	6.00	3.54	
Total BTEX	<0.300	0.300	10/18/2022	ND					

Surrogate: 4-Bromofluorobenzene (PID *99.3 %* *69.9-140*

Chloride, SM4500Cl-B mg/kg **Analyzed By: AC**

Analyte	Result	Reporting Limit	Analyzed	Method Blank	BS	% Recovery	True Value QC	RPD	Qualifier
Chloride	**112**	16.0	10/17/2022	ND	400	100	400	7.69	

TPH 8015M mg/kg **Analyzed By: MS**

Analyte	Result	Reporting Limit	Analyzed	Method Blank	BS	% Recovery	True Value QC	RPD	Qualifier
GRO C6-C10*	<10.0	10.0	10/17/2022	ND	231	116	200	0.740	
DRO >C10-C28*	**18.9**	10.0	10/17/2022	ND	229	115	200	5.22	
EXT DRO >C28-C36	<10.0	10.0	10/17/2022	ND					

Surrogate: 1-Chlorooctane *95.2 %* *45.3-161*

Surrogate: 1-Chlorooctadecane *95.7 %* *46.3-178*

Cardinal Laboratories *=Accredited Analyte

PLEASE NOTE: Liability and Damages. Cardinal's liability and client's exclusive remedy for any claim arising, whether based in contract or tort, shall be limited to the amount paid by client for analyses. All claims, including those for negligence and any other cause whatsoever shall be deemed waived unless made in writing and received by Cardinal within thirty (30) days after completion of the applicable service. In no event shall Cardinal be liable for incidental or consequential damages, including, without limitation, business interruptions, loss of use, or loss of profits incurred by client, its subsidiaries, affiliates or successors arising out of or related to the performance of the services hereunder by Cardinal, regardless of whether such claim is based upon any of the above stated reasons or otherwise. Results relate only to the samples identified above. This report shall not be reproduced except in full with written approval of Cardinal Laboratories.

Celey D. Keene, Lab Director/Quality Manager

CARDINAL Laboratories

PHONE (575) 393-2326 ° 101 E. MARLAND ° HOBBS, NM 88240

Analytical Results For:

TRINITY OILFIELD SERVICES & RENTALS, LLC
DAN DUNKELBERG
P. O. BOX 2587
HOBBS NM, 88241
Fax To: NONE

Received:	10/13/2022	Sampling Date:	10/13/2022
Reported:	10/18/2022	Sampling Type:	Soil
Project Name:	DR. PI 17-8 DA #31H	Sampling Condition:	** (See Notes)
Project Number:	NOT GIVEN	Sample Received By:	Shalyn Rodriguez
Project Location:	OXY - LEA CO., NM		

Sample ID: SP-273-00.5-V-P (H224842-72)

BTEX 8021B mg/kg **Analyzed By: JH**

Analyte	Result	Reporting Limit	Analyzed	Method Blank	BS	% Recovery	True Value QC	RPD	Qualifier
Benzene*	<0.050	0.050	10/18/2022	ND	2.01	101	2.00	1.86	
Toluene*	<0.050	0.050	10/18/2022	ND	2.15	107	2.00	2.36	
Ethylbenzene*	<0.050	0.050	10/18/2022	ND	2.01	100	2.00	3.16	
Total Xylenes*	<0.150	0.150	10/18/2022	ND	6.03	101	6.00	3.54	
Total BTEX	<0.300	0.300	10/18/2022	ND					

Surrogate: 4-Bromofluorobenzene (PID *99.0 %* *69.9-140*

Chloride, SM4500Cl-B mg/kg **Analyzed By: AC**

Analyte	Result	Reporting Limit	Analyzed	Method Blank	BS	% Recovery	True Value QC	RPD	Qualifier
Chloride	<16.0	16.0	10/17/2022	ND	400	100	400	7.69	

TPH 8015M mg/kg **Analyzed By: MS**

Analyte	Result	Reporting Limit	Analyzed	Method Blank	BS	% Recovery	True Value QC	RPD	Qualifier
GRO C6-C10*	<10.0	10.0	10/17/2022	ND	231	116	200	0.740	
DRO >C10-C28*	<10.0	10.0	10/17/2022	ND	229	115	200	5.22	
EXT DRO >C28-C36	<10.0	10.0	10/17/2022	ND					

Surrogate: 1-Chlorooctane *98.7 %* *45.3-161*

Surrogate: 1-Chlorooctadecane *101 %* *46.3-178*

Cardinal Laboratories *=Accredited Analyte

PLEASE NOTE: Liability and Damages. Cardinal's liability and client's exclusive remedy for any claim arising, whether based in contract or tort, shall be limited to the amount paid by client for analyses. All claims, including those for negligence and any other cause whatsoever shall be deemed waived unless made in writing and received by Cardinal within thirty (30) days after completion of the applicable service. In no event shall Cardinal be liable for incidental or consequential damages, including, without limitation, business interruptions, loss of use, or loss of profits incurred by client, its subsidiaries, affiliates or successors arising out of or related to the performance of the services hereunder by Cardinal, regardless of whether such claim is based upon any of the above stated reasons or otherwise. Results relate only to the samples identified above. This report shall not be reproduced except in full with written approval of Cardinal Laboratories.

Celey D. Keene, Lab Director/Quality Manager

CARDINAL Laboratories

PHONE (575) 393-2326 ° 101 E. MARLAND ° HOBBS, NM 88240

Analytical Results For:

TRINITY OILFIELD SERVICES & RENTALS, LLC
DAN DUNKELBERG
P. O. BOX 2587
HOBBS NM, 88241
Fax To: NONE

Received:	10/13/2022	Sampling Date:	10/13/2022
Reported:	10/18/2022	Sampling Type:	Soil
Project Name:	DR. PI 17-8 DA #31H	Sampling Condition:	** (See Notes)
Project Number:	NOT GIVEN	Sample Received By:	Shalyn Rodriguez
Project Location:	OXY - LEA CO., NM		

Sample ID: SP-274-00.0-V-P (H224842-73)

BTEX 8021B mg/kg **Analyzed By: JH**

Analyte	Result	Reporting Limit	Analyzed	Method Blank	BS	% Recovery	True Value QC	RPD	Qualifier
Benzene*	<0.050	0.050	10/18/2022	ND	2.01	101	2.00	1.86	
Toluene*	<0.050	0.050	10/18/2022	ND	2.15	107	2.00	2.36	
Ethylbenzene*	<0.050	0.050	10/18/2022	ND	2.01	100	2.00	3.16	
Total Xylenes*	<0.150	0.150	10/18/2022	ND	6.03	101	6.00	3.54	
Total BTEX	<0.300	0.300	10/18/2022	ND					

Surrogate: 4-Bromofluorobenzene (PID *98.2 %* *69.9-140*

Chloride, SM4500Cl-B mg/kg **Analyzed By: AC**

Analyte	Result	Reporting Limit	Analyzed	Method Blank	BS	% Recovery	True Value QC	RPD	Qualifier
Chloride	**96.0**	16.0	10/17/2022	ND	400	100	400	7.69	

TPH 8015M mg/kg **Analyzed By: MS**

Analyte	Result	Reporting Limit	Analyzed	Method Blank	BS	% Recovery	True Value QC	RPD	Qualifier
GRO C6-C10*	<10.0	10.0	10/17/2022	ND	231	116	200	0.740	
DRO >C10-C28*	<10.0	10.0	10/17/2022	ND	229	115	200	5.22	
EXT DRO >C28-C36	<10.0	10.0	10/17/2022	ND					

Surrogate: 1-Chlorooctane *99.1 %* *45.3-161*

Surrogate: 1-Chlorooctadecane *103 %* *46.3-178*

Cardinal Laboratories *=Accredited Analyte

PLEASE NOTE: Liability and Damages. Cardinal's liability and client's exclusive remedy for any claim arising, whether based in contract or tort, shall be limited to the amount paid by client for analyses. All claims, including those for negligence and any other cause whatsoever shall be deemed waived unless made in writing and received by Cardinal within thirty (30) days after completion of the applicable service. In no event shall Cardinal be liable for incidental or consequential damages, including, without limitation, business interruptions, loss of use, or loss of profits incurred by client, its subsidiaries, affiliates or successors arising out of or related to the performance of the services hereunder by Cardinal, regardless of whether such claim is based upon any of the above stated reasons or otherwise. Results relate only to the samples identified above. This report shall not be reproduced except in full with written approval of Cardinal Laboratories.

Celey D. Keene, Lab Director/Quality Manager

CARDINAL Laboratories

PHONE (575) 393-2326 ° 101 E. MARLAND ° HOBBS, NM 88240

Analytical Results For:

TRINITY OILFIELD SERVICES & RENTALS, LLC
DAN DUNKELBERG
P. O. BOX 2587
HOBBS NM, 88241
Fax To: NONE

Received:	10/13/2022	Sampling Date:	10/13/2022
Reported:	10/18/2022	Sampling Type:	Soil
Project Name:	DR. PI 17-8 DA #31H	Sampling Condition:	** (See Notes)
Project Number:	NOT GIVEN	Sample Received By:	Shalyn Rodriguez
Project Location:	OXY - LEA CO., NM		

Sample ID: SP-274-00.5-V-P (H224842-74)

BTEX 8021B mg/kg **Analyzed By: JH**

Analyte	Result	Reporting Limit	Analyzed	Method Blank	BS	% Recovery	True Value QC	RPD	Qualifier
Benzene*	<0.050	0.050	10/18/2022	ND	2.01	101	2.00	1.86	
Toluene*	<0.050	0.050	10/18/2022	ND	2.15	107	2.00	2.36	
Ethylbenzene*	<0.050	0.050	10/18/2022	ND	2.01	100	2.00	3.16	
Total Xylenes*	<0.150	0.150	10/18/2022	ND	6.03	101	6.00	3.54	
Total BTEX	<0.300	0.300	10/18/2022	ND					

Surrogate: 4-Bromofluorobenzene (PID *97.9 %* *69.9-140*

Chloride, SM4500Cl-B mg/kg **Analyzed By: AC**

Analyte	Result	Reporting Limit	Analyzed	Method Blank	BS	% Recovery	True Value QC	RPD	Qualifier
Chloride	**48.0**	16.0	10/17/2022	ND	400	100	400	7.69	

TPH 8015M mg/kg **Analyzed By: MS**

Analyte	Result	Reporting Limit	Analyzed	Method Blank	BS	% Recovery	True Value QC	RPD	Qualifier
GRO C6-C10*	<10.0	10.0	10/17/2022	ND	231	116	200	0.740	
DRO >C10-C28*	<10.0	10.0	10/17/2022	ND	229	115	200	5.22	
EXT DRO >C28-C36	<10.0	10.0	10/17/2022	ND					

Surrogate: 1-Chlorooctane *103 %* *45.3-161*

Surrogate: 1-Chlorooctadecane *108 %* *46.3-178*

Cardinal Laboratories *=Accredited Analyte

PLEASE NOTE: Liability and Damages. Cardinal's liability and client's exclusive remedy for any claim arising, whether based in contract or tort, shall be limited to the amount paid by client for analyses. All claims, including those for negligence and any other cause whatsoever shall be deemed waived unless made in writing and received by Cardinal within thirty (30) days after completion of the applicable service. In no event shall Cardinal be liable for incidental or consequential damages, including, without limitation, business interruptions, loss of use, or loss of profits incurred by client, its subsidiaries, affiliates or successors arising out of or related to the performance of the services hereunder by Cardinal, regardless of whether such claim is based upon any of the above stated reasons or otherwise. Results relate only to the samples identified above. This report shall not be reproduced except in full with written approval of Cardinal Laboratories.

Celey D. Keene, Lab Director/Quality Manager

CARDINAL Laboratories

PHONE (575) 393-2326 ° 101 E. MARLAND ° HOBBS, NM 88240

Analytical Results For:

TRINITY OILFIELD SERVICES & RENTALS, LLC
DAN DUNKELBERG
P. O. BOX 2587
HOBBS NM, 88241
Fax To: NONE

Received:	10/13/2022	Sampling Date:	10/13/2022
Reported:	10/18/2022	Sampling Type:	Soil
Project Name:	DR. PI 17-8 DA #31H	Sampling Condition:	** (See Notes)
Project Number:	NOT GIVEN	Sample Received By:	Shalyn Rodriguez
Project Location:	OXY - LEA CO., NM		

Sample ID: SP-275-00.0-V-P (H224842-75)

BTEX 8021B **mg/kg** **Analyzed By: JH**

Analyte	Result	Reporting Limit	Analyzed	Method Blank	BS	% Recovery	True Value QC	RPD	Qualifier
Benzene*	<0.050	0.050	10/18/2022	ND	2.01	101	2.00	1.86	
Toluene*	<0.050	0.050	10/18/2022	ND	2.15	107	2.00	2.36	
Ethylbenzene*	<0.050	0.050	10/18/2022	ND	2.01	100	2.00	3.16	
Total Xylenes*	<0.150	0.150	10/18/2022	ND	6.03	101	6.00	3.54	
Total BTEX	<0.300	0.300	10/18/2022	ND					

Surrogate: 4-Bromofluorobenzene (PID *98.9 %* *69.9-140*

Chloride, SM4500Cl-B **mg/kg** **Analyzed By: AC**

Analyte	Result	Reporting Limit	Analyzed	Method Blank	BS	% Recovery	True Value QC	RPD	Qualifier
Chloride	**256**	16.0	10/17/2022	ND	400	100	400	7.69	

TPH 8015M **mg/kg** **Analyzed By: MS**

Analyte	Result	Reporting Limit	Analyzed	Method Blank	BS	% Recovery	True Value QC	RPD	Qualifier
GRO C6-C10*	<10.0	10.0	10/17/2022	ND	231	116	200	0.740	
DRO >C10-C28*	**67.3**	10.0	10/17/2022	ND	229	115	200	5.22	
EXT DRO >C28-C36	**27.9**	10.0	10/17/2022	ND					

Surrogate: 1-Chlorooctane *98.0 %* *45.3-161*

Surrogate: 1-Chlorooctadecane *106 %* *46.3-178*

Cardinal Laboratories *=Accredited Analyte

PLEASE NOTE: Liability and Damages. Cardinal's liability and client's exclusive remedy for any claim arising, whether based in contract or tort, shall be limited to the amount paid by client for analyses. All claims, including those for negligence and any other cause whatsoever shall be deemed waived unless made in writing and received by Cardinal within thirty (30) days after completion of the applicable service. In no event shall Cardinal be liable for incidental or consequential damages, including, without limitation, business interruptions, loss of use, or loss of profits incurred by client, its subsidiaries, affiliates or successors arising out of or related to the performance of the services hereunder by Cardinal, regardless of whether such claim is based upon any of the above stated reasons or otherwise. Results relate only to the samples identified above. This report shall not be reproduced except in full with written approval of Cardinal Laboratories.

Celey D. Keene, Lab Director/Quality Manager

CARDINAL Laboratories

PHONE (575) 393-2326 ° 101 E. MARLAND ° HOBBS, NM 88240

Analytical Results For:

TRINITY OILFIELD SERVICES & RENTALS, LLC
DAN DUNKELBERG
P. O. BOX 2587
HOBBS NM, 88241
Fax To: NONE

Received:	10/13/2022	Sampling Date:	10/13/2022
Reported:	10/18/2022	Sampling Type:	Soil
Project Name:	DR. PI 17-8 DA #31H	Sampling Condition:	** (See Notes)
Project Number:	NOT GIVEN	Sample Received By:	Shalyn Rodriguez
Project Location:	OXY - LEA CO., NM		

Sample ID: SP-275-00.5-V-P (H224842-76)

BTEX 8021B mg/kg **Analyzed By: JH**

Analyte	Result	Reporting Limit	Analyzed	Method Blank	BS	% Recovery	True Value QC	RPD	Qualifier
Benzene*	<0.050	0.050	10/18/2022	ND	2.01	101	2.00	1.86	
Toluene*	<0.050	0.050	10/18/2022	ND	2.15	107	2.00	2.36	
Ethylbenzene*	<0.050	0.050	10/18/2022	ND	2.01	100	2.00	3.16	
Total Xylenes*	<0.150	0.150	10/18/2022	ND	6.03	101	6.00	3.54	
Total BTEX	<0.300	0.300	10/18/2022	ND					

Surrogate: 4-Bromofluorobenzene (PID *100 %* *69.9-140*

Chloride, SM4500Cl-B mg/kg **Analyzed By: AC**

Analyte	Result	Reporting Limit	Analyzed	Method Blank	BS	% Recovery	True Value QC	RPD	Qualifier
Chloride	**32.0**	16.0	10/17/2022	ND	400	100	400	7.69	

TPH 8015M mg/kg **Analyzed By: MS**

Analyte	Result	Reporting Limit	Analyzed	Method Blank	BS	% Recovery	True Value QC	RPD	Qualifier
GRO C6-C10*	<10.0	10.0	10/17/2022	ND	231	116	200	0.740	
DRO >C10-C28*	<10.0	10.0	10/17/2022	ND	229	115	200	5.22	
EXT DRO >C28-C36	<10.0	10.0	10/17/2022	ND					

Surrogate: 1-Chlorooctane *97.0 %* *45.3-161*

Surrogate: 1-Chlorooctadecane *101 %* *46.3-178*

Cardinal Laboratories *=Accredited Analyte

PLEASE NOTE: Liability and Damages. Cardinal's liability and client's exclusive remedy for any claim arising, whether based in contract or tort, shall be limited to the amount paid by client for analyses. All claims, including those for negligence and any other cause whatsoever shall be deemed waived unless made in writing and received by Cardinal within thirty (30) days after completion of the applicable service. In no event shall Cardinal be liable for incidental or consequential damages, including, without limitation, business interruptions, loss of use, or loss of profits incurred by client, its subsidiaries, affiliates or successors arising out of or related to the performance of the services hereunder by Cardinal, regardless of whether such claim is based upon any of the above stated reasons or otherwise. Results relate only to the samples identified above. This report shall not be reproduced except in full with written approval of Cardinal Laboratories.

Celey D. Keene, Lab Director/Quality Manager

CARDINAL Laboratories

PHONE (575) 393-2326 ° 101 E. MARLAND ° HOBBS, NM 88240

Analytical Results For:

TRINITY OILFIELD SERVICES & RENTALS, LLC
DAN DUNKELBERG
P. O. BOX 2587
HOBBS NM, 88241
Fax To: NONE

Received:	10/13/2022	Sampling Date:	10/13/2022
Reported:	10/18/2022	Sampling Type:	Soil
Project Name:	DR. PI 17-8 DA #31H	Sampling Condition:	** (See Notes)
Project Number:	NOT GIVEN	Sample Received By:	Shalyn Rodriguez
Project Location:	OXY - LEA CO., NM		

Sample ID: SP-276-00.0-V-P (H224842-77)

BTEX 8021B mg/kg **Analyzed By: JH**

Analyte	Result	Reporting Limit	Analyzed	Method Blank	BS	% Recovery	True Value QC	RPD	Qualifier
Benzene*	<0.050	0.050	10/18/2022	ND	1.99	99.6	2.00	0.912	QM-07, QR-03
Toluene*	<0.050	0.050	10/18/2022	ND	2.13	107	2.00	0.688	QR-03
Ethylbenzene*	<0.050	0.050	10/18/2022	ND	2.00	100	2.00	1.86	QR-03
Total Xylenes*	<0.150	0.150	10/18/2022	ND	6.05	101	6.00	2.17	QR-03
Total BTEX	<0.300	0.300	10/18/2022	ND					

Surrogate: 4-Bromofluorobenzene (PID *99.1 %* *69.9-140*

Chloride, SM4500Cl-B mg/kg **Analyzed By: AC**

Analyte	Result	Reporting Limit	Analyzed	Method Blank	BS	% Recovery	True Value QC	RPD	Qualifier
Chloride	**208**	16.0	10/17/2022	ND	400	100	400	7.69	

TPH 8015M mg/kg **Analyzed By: MS**

Analyte	Result	Reporting Limit	Analyzed	Method Blank	BS	% Recovery	True Value QC	RPD	Qualifier
GRO C6-C10*	<10.0	10.0	10/17/2022	ND	231	116	200	0.740	
DRO >C10-C28*	**61.3**	10.0	10/17/2022	ND	229	115	200	5.22	
EXT DRO >C28-C36	**36.0**	10.0	10/17/2022	ND					

Surrogate: 1-Chlorooctane *97.2 %* *45.3-161*

Surrogate: 1-Chlorooctadecane *103 %* *46.3-178*

Cardinal Laboratories *=Accredited Analyte

PLEASE NOTE: Liability and Damages. Cardinal's liability and client's exclusive remedy for any claim arising, whether based in contract or tort, shall be limited to the amount paid by client for analyses. All claims, including those for negligence and any other cause whatsoever shall be deemed waived unless made in writing and received by Cardinal within thirty (30) days after completion of the applicable service. In no event shall Cardinal be liable for incidental or consequential damages, including, without limitation, business interruptions, loss of use, or loss of profits incurred by client, its subsidiaries, affiliates or successors arising out of or related to the performance of the services hereunder by Cardinal, regardless of whether such claim is based upon any of the above stated reasons or otherwise. Results relate only to the samples identified above. This report shall not be reproduced except in full with written approval of Cardinal Laboratories.

Celey D. Keene, Lab Director/Quality Manager

CARDINAL Laboratories

PHONE (575) 393-2326 ° 101 E. MARLAND ° HOBBS, NM 88240

Analytical Results For:

TRINITY OILFIELD SERVICES & RENTALS, LLC
DAN DUNKELBERG
P. O. BOX 2587
HOBBS NM, 88241
Fax To: NONE

Received:	10/13/2022	Sampling Date:	10/13/2022
Reported:	10/18/2022	Sampling Type:	Soil
Project Name:	DR. PI 17-8 DA #31H	Sampling Condition:	** (See Notes)
Project Number:	NOT GIVEN	Sample Received By:	Shalyn Rodriguez
Project Location:	OXY - LEA CO., NM		

Sample ID: SP-276-00.5-V-P (H224842-78)

BTEX 8021B mg/kg **Analyzed By: JH**

Analyte	Result	Reporting Limit	Analyzed	Method Blank	BS	% Recovery	True Value QC	RPD	Qualifier
Benzene*	<0.050	0.050	10/18/2022	ND	1.99	99.6	2.00	0.912	
Toluene*	<0.050	0.050	10/18/2022	ND	2.13	107	2.00	0.688	
Ethylbenzene*	<0.050	0.050	10/18/2022	ND	2.00	100	2.00	1.86	
Total Xylenes*	<0.150	0.150	10/18/2022	ND	6.05	101	6.00	2.17	
Total BTEX	<0.300	0.300	10/18/2022	ND					

Surrogate: 4-Bromofluorobenzene (PID *99.1 %* *69.9-140*

Chloride, SM4500Cl-B mg/kg **Analyzed By: AC**

Analyte	Result	Reporting Limit	Analyzed	Method Blank	BS	% Recovery	True Value QC	RPD	Qualifier
Chloride	**64.0**	16.0	10/17/2022	ND	400	100	400	7.69	

TPH 8015M mg/kg **Analyzed By: MS**

Analyte	Result	Reporting Limit	Analyzed	Method Blank	BS	% Recovery	True Value QC	RPD	Qualifier
GRO C6-C10*	<10.0	10.0	10/17/2022	ND	231	116	200	0.740	
DRO >C10-C28*	<10.0	10.0	10/17/2022	ND	229	115	200	5.22	
EXT DRO >C28-C36	<10.0	10.0	10/17/2022	ND					

Surrogate: 1-Chlorooctane *90.7 %* *45.3-161*

Surrogate: 1-Chlorooctadecane *93.0 %* *46.3-178*

Cardinal Laboratories *=Accredited Analyte

PLEASE NOTE: Liability and Damages. Cardinal's liability and client's exclusive remedy for any claim arising, whether based in contract or tort, shall be limited to the amount paid by client for analyses. All claims, including those for negligence and any other cause whatsoever shall be deemed waived unless made in writing and received by Cardinal within thirty (30) days after completion of the applicable service. In no event shall Cardinal be liable for incidental or consequential damages, including, without limitation, business interruptions, loss of use, or loss of profits incurred by client, its subsidiaries, affiliates or successors arising out of or related to the performance of the services hereunder by Cardinal, regardless of whether such claim is based upon any of the above stated reasons or otherwise. Results relate only to the samples identified above. This report shall not be reproduced except in full with written approval of Cardinal Laboratories.

Celey D. Keene, Lab Director/Quality Manager

CARDINAL Laboratories

PHONE (575) 393-2326 ° 101 E. MARLAND ° HOBBS, NM 88240

Analytical Results For:

TRINITY OILFIELD SERVICES & RENTALS, LLC
DAN DUNKELBERG
P. O. BOX 2587
HOBBS NM, 88241
Fax To: NONE

Received:	10/13/2022	Sampling Date:	10/13/2022
Reported:	10/18/2022	Sampling Type:	Soil
Project Name:	DR. PI 17-8 DA #31H	Sampling Condition:	** (See Notes)
Project Number:	NOT GIVEN	Sample Received By:	Shalyn Rodriguez
Project Location:	OXY - LEA CO., NM		

Sample ID: SP-277-00.0-V-P (H224842-79)

BTEX 8021B mg/kg **Analyzed By: JH**

Analyte	Result	Reporting Limit	Analyzed	Method Blank	BS	% Recovery	True Value QC	RPD	Qualifier
Benzene*	<0.050	0.050	10/18/2022	ND	1.99	99.6	2.00	0.912	
Toluene*	<0.050	0.050	10/18/2022	ND	2.13	107	2.00	0.688	
Ethylbenzene*	<0.050	0.050	10/18/2022	ND	2.00	100	2.00	1.86	
Total Xylenes*	<0.150	0.150	10/18/2022	ND	6.05	101	6.00	2.17	
Total BTEX	<0.300	0.300	10/18/2022	ND					

Surrogate: 4-Bromofluorobenzene (PID *99.9 %* *69.9-140*

Chloride, SM4500Cl-B mg/kg **Analyzed By: AC**

Analyte	Result	Reporting Limit	Analyzed	Method Blank	BS	% Recovery	True Value QC	RPD	Qualifier
Chloride	**176**	16.0	10/17/2022	ND	400	100	400	7.69	

TPH 8015M mg/kg **Analyzed By: MS**

Analyte	Result	Reporting Limit	Analyzed	Method Blank	BS	% Recovery	True Value QC	RPD	Qualifier
GRO C6-C10*	<10.0	10.0	10/17/2022	ND	231	116	200	0.740	
DRO >C10-C28*	**20.8**	10.0	10/17/2022	ND	229	115	200	5.22	
EXT DRO >C28-C36	<10.0	10.0	10/17/2022	ND					

Surrogate: 1-Chlorooctane *95.3 %* *45.3-161*

Surrogate: 1-Chlorooctadecane *98.2 %* *46.3-178*

Cardinal Laboratories *=Accredited Analyte

PLEASE NOTE: Liability and Damages. Cardinal's liability and client's exclusive remedy for any claim arising, whether based in contract or tort, shall be limited to the amount paid by client for analyses. All claims, including those for negligence and any other cause whatsoever shall be deemed waived unless made in writing and received by Cardinal within thirty (30) days after completion of the applicable service. In no event shall Cardinal be liable for incidental or consequential damages, including, without limitation, business interruptions, loss of use, or loss of profits incurred by client, its subsidiaries, affiliates or successors arising out of or related to the performance of the services hereunder by Cardinal, regardless of whether such claim is based upon any of the above stated reasons or otherwise. Results relate only to the samples identified above. This report shall not be reproduced except in full with written approval of Cardinal Laboratories.

Celey D. Keene, Lab Director/Quality Manager

CARDINAL Laboratories

PHONE (575) 393-2326 ° 101 E. MARLAND ° HOBBS, NM 88240

Analytical Results For:

TRINITY OILFIELD SERVICES & RENTALS, LLC
DAN DUNKELBERG
P. O. BOX 2587
HOBBS NM, 88241
Fax To: NONE

Received:	10/13/2022	Sampling Date:	10/13/2022
Reported:	10/18/2022	Sampling Type:	Soil
Project Name:	DR. PI 17-8 DA #31H	Sampling Condition:	** (See Notes)
Project Number:	NOT GIVEN	Sample Received By:	Shalyn Rodriguez
Project Location:	OXY - LEA CO., NM		

Sample ID: SP-277-00.5-V-P (H224842-80)

BTEX 8021B mg/kg **Analyzed By: JH**

Analyte	Result	Reporting Limit	Analyzed	Method Blank	BS	% Recovery	True Value QC	RPD	Qualifier
Benzene*	<0.050	0.050	10/18/2022	ND	1.99	99.6	2.00	0.912	
Toluene*	<0.050	0.050	10/18/2022	ND	2.13	107	2.00	0.688	
Ethylbenzene*	<0.050	0.050	10/18/2022	ND	2.00	100	2.00	1.86	
Total Xylenes*	<0.150	0.150	10/18/2022	ND	6.05	101	6.00	2.17	
Total BTEX	<0.300	0.300	10/18/2022	ND					

Surrogate: 4-Bromofluorobenzene (PID *99.1 %* *69.9-140*

Chloride, SM4500Cl-B mg/kg **Analyzed By: AC**

Analyte	Result	Reporting Limit	Analyzed	Method Blank	BS	% Recovery	True Value QC	RPD	Qualifier
Chloride	**16.0**	16.0	10/17/2022	ND	400	100	400	7.69	

TPH 8015M mg/kg **Analyzed By: MS**

Analyte	Result	Reporting Limit	Analyzed	Method Blank	BS	% Recovery	True Value QC	RPD	Qualifier
GRO C6-C10*	<10.0	10.0	10/17/2022	ND	231	116	200	0.740	
DRO >C10-C28*	<10.0	10.0	10/17/2022	ND	229	115	200	5.22	
EXT DRO >C28-C36	<10.0	10.0	10/17/2022	ND					

Surrogate: 1-Chlorooctane *96.7 %* *45.3-161*

Surrogate: 1-Chlorooctadecane *98.6 %* *46.3-178*

Cardinal Laboratories *=Accredited Analyte

PLEASE NOTE: Liability and Damages. Cardinal's liability and client's exclusive remedy for any claim arising, whether based in contract or tort, shall be limited to the amount paid by client for analyses. All claims, including those for negligence and any other cause whatsoever shall be deemed waived unless made in writing and received by Cardinal within thirty (30) days after completion of the applicable service. In no event shall Cardinal be liable for incidental or consequential damages, including, without limitation, business interruptions, loss of use, or loss of profits incurred by client, its subsidiaries, affiliates or successors arising out of or related to the performance of the services hereunder by Cardinal, regardless of whether such claim is based upon any of the above stated reasons or otherwise. Results relate only to the samples identified above. This report shall not be reproduced except in full with written approval of Cardinal Laboratories.

Celey D. Keene, Lab Director/Quality Manager

CARDINAL Laboratories

PHONE (575) 393-2326 ° 101 E. MARLAND ° HOBBS, NM 88240

Analytical Results For:

TRINITY OILFIELD SERVICES & RENTALS, LLC
DAN DUNKELBERG
P. O. BOX 2587
HOBBS NM, 88241
Fax To: NONE

Received:	10/13/2022	Sampling Date:	10/13/2022
Reported:	10/18/2022	Sampling Type:	Soil
Project Name:	DR. PI 17-8 DA #31H	Sampling Condition:	** (See Notes)
Project Number:	NOT GIVEN	Sample Received By:	Shalyn Rodriguez
Project Location:	OXY - LEA CO., NM		

Sample ID: SP-278-00.0-V-P (H224842-81)

BTEX 8021B mg/kg **Analyzed By: JH**

Analyte	Result	Reporting Limit	Analyzed	Method Blank	BS	% Recovery	True Value QC	RPD	Qualifier
Benzene*	<0.050	0.050	10/18/2022	ND	1.99	99.6	2.00	0.912	
Toluene*	<0.050	0.050	10/18/2022	ND	2.13	107	2.00	0.688	
Ethylbenzene*	<0.050	0.050	10/18/2022	ND	2.00	100	2.00	1.86	
Total Xylenes*	<0.150	0.150	10/18/2022	ND	6.05	101	6.00	2.17	
Total BTEX	<0.300	0.300	10/18/2022	ND					

Surrogate: 4-Bromofluorobenzene (PID *98.2 %* *69.9-140*

Chloride, SM4500Cl-B mg/kg **Analyzed By: AC**

Analyte	Result	Reporting Limit	Analyzed	Method Blank	BS	% Recovery	True Value QC	RPD	Qualifier
Chloride	**48.0**	16.0	10/17/2022	ND	400	100	400	7.69	

TPH 8015M mg/kg **Analyzed By: MS**

Analyte	Result	Reporting Limit	Analyzed	Method Blank	BS	% Recovery	True Value QC	RPD	Qualifier
GRO C6-C10*	<10.0	10.0	10/17/2022	ND	231	116	200	0.740	
DRO >C10-C28*	<10.0	10.0	10/17/2022	ND	229	115	200	5.22	
EXT DRO >C28-C36	<10.0	10.0	10/17/2022	ND					

Surrogate: 1-Chlorooctane *93.1 %* *45.3-161*

Surrogate: 1-Chlorooctadecane *94.8 %* *46.3-178*

Cardinal Laboratories *=Accredited Analyte

PLEASE NOTE: Liability and Damages. Cardinal's liability and client's exclusive remedy for any claim arising, whether based in contract or tort, shall be limited to the amount paid by client for analyses. All claims, including those for negligence and any other cause whatsoever shall be deemed waived unless made in writing and received by Cardinal within thirty (30) days after completion of the applicable service. In no event shall Cardinal be liable for incidental or consequential damages, including, without limitation, business interruptions, loss of use, or loss of profits incurred by client, its subsidiaries, affiliates or successors arising out of or related to the performance of the services hereunder by Cardinal, regardless of whether such claim is based upon any of the above stated reasons or otherwise. Results relate only to the samples identified above. This report shall not be reproduced except in full with written approval of Cardinal Laboratories.

Celey D. Keene, Lab Director/Quality Manager

CARDINAL Laboratories

PHONE (575) 393-2326 ° 101 E. MARLAND ° HOBBS, NM 88240

Analytical Results For:

TRINITY OILFIELD SERVICES & RENTALS, LLC
DAN DUNKELBERG
P. O. BOX 2587
HOBBS NM, 88241
Fax To: NONE

Received:	10/13/2022	Sampling Date:	10/13/2022
Reported:	10/18/2022	Sampling Type:	Soil
Project Name:	DR. PI 17-8 DA #31H	Sampling Condition:	** (See Notes)
Project Number:	NOT GIVEN	Sample Received By:	Shalyn Rodriguez
Project Location:	OXY - LEA CO., NM		

Sample ID: SP-278-00.5-V-P (H224842-82)

BTEX 8021B mg/kg **Analyzed By: JH**

Analyte	Result	Reporting Limit	Analyzed	Method Blank	BS	% Recovery	True Value QC	RPD	Qualifier
Benzene*	<0.050	0.050	10/18/2022	ND	1.99	99.6	2.00	0.912	
Toluene*	<0.050	0.050	10/18/2022	ND	2.13	107	2.00	0.688	
Ethylbenzene*	<0.050	0.050	10/18/2022	ND	2.00	100	2.00	1.86	
Total Xylenes*	<0.150	0.150	10/18/2022	ND	6.05	101	6.00	2.17	
Total BTEX	<0.300	0.300	10/18/2022	ND					

Surrogate: 4-Bromofluorobenzene (PID *97.7 %* *69.9-140*

Chloride, SM4500Cl-B mg/kg **Analyzed By: AC**

Analyte	Result	Reporting Limit	Analyzed	Method Blank	BS	% Recovery	True Value QC	RPD	Qualifier
Chloride	**32.0**	16.0	10/17/2022	ND	400	100	400	7.69	

TPH 8015M mg/kg **Analyzed By: MS**

Analyte	Result	Reporting Limit	Analyzed	Method Blank	BS	% Recovery	True Value QC	RPD	Qualifier
GRO C6-C10*	<10.0	10.0	10/17/2022	ND	231	116	200	0.740	
DRO >C10-C28*	<10.0	10.0	10/17/2022	ND	229	115	200	5.22	
EXT DRO >C28-C36	<10.0	10.0	10/17/2022	ND					

Surrogate: 1-Chlorooctane *94.0 %* *45.3-161*

Surrogate: 1-Chlorooctadecane *97.0 %* *46.3-178*

Cardinal Laboratories *=Accredited Analyte

PLEASE NOTE: Liability and Damages. Cardinal's liability and client's exclusive remedy for any claim arising, whether based in contract or tort, shall be limited to the amount paid by client for analyses. All claims, including those for negligence and any other cause whatsoever shall be deemed waived unless made in writing and received by Cardinal within thirty (30) days after completion of the applicable service. In no event shall Cardinal be liable for incidental or consequential damages, including, without limitation, business interruptions, loss of use, or loss of profits incurred by client, its subsidiaries, affiliates or successors arising out of or related to the performance of the services hereunder by Cardinal, regardless of whether such claim is based upon any of the above stated reasons or otherwise. Results relate only to the samples identified above. This report shall not be reproduced except in full with written approval of Cardinal Laboratories.

Celey D. Keene, Lab Director/Quality Manager

CARDINAL Laboratories

PHONE (575) 393-2326 ° 101 E. MARLAND ° HOBBS, NM 88240

Analytical Results For:

TRINITY OILFIELD SERVICES & RENTALS, LLC
DAN DUNKELBERG
P. O. BOX 2587
HOBBS NM, 88241
Fax To: NONE

Received:	10/13/2022	Sampling Date:	10/13/2022
Reported:	10/18/2022	Sampling Type:	Soil
Project Name:	DR. PI 17-8 DA #31H	Sampling Condition:	** (See Notes)
Project Number:	NOT GIVEN	Sample Received By:	Shalyn Rodriguez
Project Location:	OXY - LEA CO., NM		

Sample ID: SP-279-00.0-V-P (H224842-83)

BTEX 8021B mg/kg **Analyzed By: JH**

Analyte	Result	Reporting Limit	Analyzed	Method Blank	BS	% Recovery	True Value QC	RPD	Qualifier
Benzene*	<0.050	0.050	10/18/2022	ND	1.99	99.6	2.00	0.912	
Toluene*	<0.050	0.050	10/18/2022	ND	2.13	107	2.00	0.688	
Ethylbenzene*	<0.050	0.050	10/18/2022	ND	2.00	100	2.00	1.86	
Total Xylenes*	<0.150	0.150	10/18/2022	ND	6.05	101	6.00	2.17	
Total BTEX	<0.300	0.300	10/18/2022	ND					

Surrogate: 4-Bromofluorobenzene (PID *99.0 %* *69.9-140*

Chloride, SM4500Cl-B mg/kg **Analyzed By: AC**

Analyte	Result	Reporting Limit	Analyzed	Method Blank	BS	% Recovery	True Value QC	RPD	Qualifier
Chloride	**224**	16.0	10/17/2022	ND	400	100	400	7.69	

TPH 8015M mg/kg **Analyzed By: MS**

Analyte	Result	Reporting Limit	Analyzed	Method Blank	BS	% Recovery	True Value QC	RPD	Qualifier
GRO C6-C10*	<10.0	10.0	10/17/2022	ND	231	116	200	0.740	
DRO >C10-C28*	**39.1**	10.0	10/17/2022	ND	229	115	200	5.22	
EXT DRO >C28-C36	**15.7**	10.0	10/17/2022	ND					

Surrogate: 1-Chlorooctane *88.8 %* *45.3-161*

Surrogate: 1-Chlorooctadecane *97.2 %* *46.3-178*

Cardinal Laboratories *=Accredited Analyte

PLEASE NOTE: Liability and Damages. Cardinal's liability and client's exclusive remedy for any claim arising, whether based in contract or tort, shall be limited to the amount paid by client for analyses. All claims, including those for negligence and any other cause whatsoever shall be deemed waived unless made in writing and received by Cardinal within thirty (30) days after completion of the applicable service. In no event shall Cardinal be liable for incidental or consequential damages, including, without limitation, business interruptions, loss of use, or loss of profits incurred by client, its subsidiaries, affiliates or successors arising out of or related to the performance of the services hereunder by Cardinal, regardless of whether such claim is based upon any of the above stated reasons or otherwise. Results relate only to the samples identified above. This report shall not be reproduced except in full with written approval of Cardinal Laboratories.

Celey D. Keene, Lab Director/Quality Manager

CARDINAL Laboratories

PHONE (575) 393-2326 ° 101 E. MARLAND ° HOBBS, NM 88240

Analytical Results For:

TRINITY OILFIELD SERVICES & RENTALS, LLC
DAN DUNKELBERG
P. O. BOX 2587
HOBBS NM, 88241
Fax To: NONE

Received:	10/13/2022	Sampling Date:	10/13/2022
Reported:	10/18/2022	Sampling Type:	Soil
Project Name:	DR. PI 17-8 DA #31H	Sampling Condition:	** (See Notes)
Project Number:	NOT GIVEN	Sample Received By:	Shalyn Rodriguez
Project Location:	OXY - LEA CO., NM		

Sample ID: SP-279-00.5-V-P (H224842-84)

BTEX 8021B mg/kg **Analyzed By: JH**

Analyte	Result	Reporting Limit	Analyzed	Method Blank	BS	% Recovery	True Value QC	RPD	Qualifier
Benzene*	<0.050	0.050	10/18/2022	ND	1.99	99.6	2.00	0.912	
Toluene*	<0.050	0.050	10/18/2022	ND	2.13	107	2.00	0.688	
Ethylbenzene*	<0.050	0.050	10/18/2022	ND	2.00	100	2.00	1.86	
Total Xylenes*	<0.150	0.150	10/18/2022	ND	6.05	101	6.00	2.17	
Total BTEX	<0.300	0.300	10/18/2022	ND					

Surrogate: 4-Bromofluorobenzene (PID *99.4 %* *69.9-140*

Chloride, SM4500Cl-B mg/kg **Analyzed By: AC**

Analyte	Result	Reporting Limit	Analyzed	Method Blank	BS	% Recovery	True Value QC	RPD	Qualifier
Chloride	<16.0	16.0	10/17/2022	ND	400	100	400	7.69	

TPH 8015M mg/kg **Analyzed By: MS**

Analyte	Result	Reporting Limit	Analyzed	Method Blank	BS	% Recovery	True Value QC	RPD	Qualifier
GRO C6-C10*	<10.0	10.0	10/18/2022	ND	231	116	200	0.740	
DRO >C10-C28*	<10.0	10.0	10/18/2022	ND	229	115	200	5.22	
EXT DRO >C28-C36	<10.0	10.0	10/18/2022	ND					

Surrogate: 1-Chlorooctane *95.3 %* *45.3-161*

Surrogate: 1-Chlorooctadecane *99.4 %* *46.3-178*

Cardinal Laboratories *=Accredited Analyte

PLEASE NOTE: Liability and Damages. Cardinal's liability and client's exclusive remedy for any claim arising, whether based in contract or tort, shall be limited to the amount paid by client for analyses. All claims, including those for negligence and any other cause whatsoever shall be deemed waived unless made in writing and received by Cardinal within thirty (30) days after completion of the applicable service. In no event shall Cardinal be liable for incidental or consequential damages, including, without limitation, business interruptions, loss of use, or loss of profits incurred by client, its subsidiaries, affiliates or successors arising out of or related to the performance of the services hereunder by Cardinal, regardless of whether such claim is based upon any of the above stated reasons or otherwise. Results relate only to the samples identified above. This report shall not be reproduced except in full with written approval of Cardinal Laboratories.

Celey D. Keene, Lab Director/Quality Manager

CARDINAL Laboratories

PHONE (575) 393-2326 ° 101 E. MARLAND ° HOBBS, NM 88240

Analytical Results For:

TRINITY OILFIELD SERVICES & RENTALS, LLC
DAN DUNKELBERG
P. O. BOX 2587
HOBBS NM, 88241
Fax To: NONE

Received:	10/13/2022	Sampling Date:	10/13/2022
Reported:	10/18/2022	Sampling Type:	Soil
Project Name:	DR. PI 17-8 DA #31H	Sampling Condition:	** (See Notes)
Project Number:	NOT GIVEN	Sample Received By:	Shalyn Rodriguez
Project Location:	OXY - LEA CO., NM		

Sample ID: SP-280-00.0-V-P (H224842-85)

BTEX 8021B mg/kg **Analyzed By: JH**

Analyte	Result	Reporting Limit	Analyzed	Method Blank	BS	% Recovery	True Value QC	RPD	Qualifier
Benzene*	<0.050	0.050	10/18/2022	ND	1.99	99.6	2.00	0.912	
Toluene*	<0.050	0.050	10/18/2022	ND	2.13	107	2.00	0.688	
Ethylbenzene*	<0.050	0.050	10/18/2022	ND	2.00	100	2.00	1.86	
Total Xylenes*	<0.150	0.150	10/18/2022	ND	6.05	101	6.00	2.17	
Total BTEX	<0.300	0.300	10/18/2022	ND					

Surrogate: 4-Bromofluorobenzene (PID *102 %* *69.9-140*

Chloride, SM4500Cl-B mg/kg **Analyzed By: AC**

Analyte	Result	Reporting Limit	Analyzed	Method Blank	BS	% Recovery	True Value QC	RPD	Qualifier
Chloride	**144**	16.0	10/17/2022	ND	432	108	400	7.69	

TPH 8015M mg/kg **Analyzed By: MS**

Analyte	Result	Reporting Limit	Analyzed	Method Blank	BS	% Recovery	True Value QC	RPD	Qualifier
GRO C6-C10*	<10.0	10.0	10/18/2022	ND	231	116	200	0.740	
DRO >C10-C28*	<10.0	10.0	10/18/2022	ND	229	115	200	5.22	
EXT DRO >C28-C36	<10.0	10.0	10/18/2022	ND					

Surrogate: 1-Chlorooctane *95.1 %* *45.3-161*

Surrogate: 1-Chlorooctadecane *95.3 %* *46.3-178*

Cardinal Laboratories *=Accredited Analyte

PLEASE NOTE: Liability and Damages. Cardinal's liability and client's exclusive remedy for any claim arising, whether based in contract or tort, shall be limited to the amount paid by client for analyses. All claims, including those for negligence and any other cause whatsoever shall be deemed waived unless made in writing and received by Cardinal within thirty (30) days after completion of the applicable service. In no event shall Cardinal be liable for incidental or consequential damages, including, without limitation, business interruptions, loss of use, or loss of profits incurred by client, its subsidiaries, affiliates or successors arising out of or related to the performance of the services hereunder by Cardinal, regardless of whether such claim is based upon any of the above stated reasons or otherwise. Results relate only to the samples identified above. This report shall not be reproduced except in full with written approval of Cardinal Laboratories.

Celey D. Keene, Lab Director/Quality Manager

CARDINAL Laboratories

PHONE (575) 393-2326 ° 101 E. MARLAND ° HOBBS, NM 88240

Analytical Results For:

TRINITY OILFIELD SERVICES & RENTALS, LLC
DAN DUNKELBERG
P. O. BOX 2587
HOBBS NM, 88241
Fax To: NONE

Received:	10/13/2022	Sampling Date:	10/13/2022
Reported:	10/18/2022	Sampling Type:	Soil
Project Name:	DR. PI 17-8 DA #31H	Sampling Condition:	** (See Notes)
Project Number:	NOT GIVEN	Sample Received By:	Shalyn Rodriguez
Project Location:	OXY - LEA CO., NM		

Sample ID: SP-280-00.5-V-P (H224842-86)

BTEX 8021B mg/kg **Analyzed By: JH**

Analyte	Result	Reporting Limit	Analyzed	Method Blank	BS	% Recovery	True Value QC	RPD	Qualifier
Benzene*	<0.050	0.050	10/18/2022	ND	1.99	99.6	2.00	0.912	
Toluene*	<0.050	0.050	10/18/2022	ND	2.13	107	2.00	0.688	
Ethylbenzene*	<0.050	0.050	10/18/2022	ND	2.00	100	2.00	1.86	
Total Xylenes*	<0.150	0.150	10/18/2022	ND	6.05	101	6.00	2.17	
Total BTEX	<0.300	0.300	10/18/2022	ND					

Surrogate: 4-Bromofluorobenzene (PID *100 %* *69.9-140*

Chloride, SM4500Cl-B mg/kg **Analyzed By: AC**

Analyte	Result	Reporting Limit	Analyzed	Method Blank	BS	% Recovery	True Value QC	RPD	Qualifier
Chloride	**48.0**	16.0	10/17/2022	ND	432	108	400	7.69	

TPH 8015M mg/kg **Analyzed By: MS**

Analyte	Result	Reporting Limit	Analyzed	Method Blank	BS	% Recovery	True Value QC	RPD	Qualifier
GRO C6-C10*	<10.0	10.0	10/18/2022	ND	231	116	200	0.740	
DRO >C10-C28*	<10.0	10.0	10/18/2022	ND	229	115	200	5.22	
EXT DRO >C28-C36	<10.0	10.0	10/18/2022	ND					

Surrogate: 1-Chlorooctane *94.1 %* *45.3-161*

Surrogate: 1-Chlorooctadecane *93.6 %* *46.3-178*

Cardinal Laboratories *=Accredited Analyte

PLEASE NOTE: Liability and Damages. Cardinal's liability and client's exclusive remedy for any claim arising, whether based in contract or tort, shall be limited to the amount paid by client for analyses. All claims, including those for negligence and any other cause whatsoever shall be deemed waived unless made in writing and received by Cardinal within thirty (30) days after completion of the applicable service. In no event shall Cardinal be liable for incidental or consequential damages, including, without limitation, business interruptions, loss of use, or loss of profits incurred by client, its subsidiaries, affiliates or successors arising out of or related to the performance of the services hereunder by Cardinal, regardless of whether such claim is based upon any of the above stated reasons or otherwise. Results relate only to the samples identified above. This report shall not be reproduced except in full with written approval of Cardinal Laboratories.

Celey D. Keene, Lab Director/Quality Manager

CARDINAL Laboratories

PHONE (575) 393-2326 ° 101 E. MARLAND ° HOBBS, NM 88240

Analytical Results For:

TRINITY OILFIELD SERVICES & RENTALS, LLC
DAN DUNKELBERG
P. O. BOX 2587
HOBBS NM, 88241
Fax To: NONE

Received:	10/13/2022	Sampling Date:	10/13/2022
Reported:	10/18/2022	Sampling Type:	Soil
Project Name:	DR. PI 17-8 DA #31H	Sampling Condition:	** (See Notes)
Project Number:	NOT GIVEN	Sample Received By:	Shalyn Rodriguez
Project Location:	OXY - LEA CO., NM		

Sample ID: SP-281-00.0-V-P (H224842-87)

BTEX 8021B mg/kg **Analyzed By: JH**

Analyte	Result	Reporting Limit	Analyzed	Method Blank	BS	% Recovery	True Value QC	RPD	Qualifier
Benzene*	<0.050	0.050	10/18/2022	ND	1.99	99.6	2.00	0.912	
Toluene*	<0.050	0.050	10/18/2022	ND	2.13	107	2.00	0.688	
Ethylbenzene*	<0.050	0.050	10/18/2022	ND	2.00	100	2.00	1.86	
Total Xylenes*	<0.150	0.150	10/18/2022	ND	6.05	101	6.00	2.17	
Total BTEX	<0.300	0.300	10/18/2022	ND					

Surrogate: 4-Bromofluorobenzene (PID *99.1 %* *69.9-140*

Chloride, SM4500Cl-B mg/kg **Analyzed By: AC**

Analyte	Result	Reporting Limit	Analyzed	Method Blank	BS	% Recovery	True Value QC	RPD	Qualifier
Chloride	**272**	16.0	10/17/2022	ND	432	108	400	7.69	

TPH 8015M mg/kg **Analyzed By: MS**

Analyte	Result	Reporting Limit	Analyzed	Method Blank	BS	% Recovery	True Value QC	RPD	Qualifier
GRO C6-C10*	<10.0	10.0	10/18/2022	ND	231	116	200	0.740	
DRO >C10-C28*	**55.8**	10.0	10/18/2022	ND	229	115	200	5.22	
EXT DRO >C28-C36	**28.2**	10.0	10/18/2022	ND					

Surrogate: 1-Chlorooctane *87.6 %* *45.3-161*

Surrogate: 1-Chlorooctadecane *95.4 %* *46.3-178*

Cardinal Laboratories *=Accredited Analyte

PLEASE NOTE: Liability and Damages. Cardinal's liability and client's exclusive remedy for any claim arising, whether based in contract or tort, shall be limited to the amount paid by client for analyses. All claims, including those for negligence and any other cause whatsoever shall be deemed waived unless made in writing and received by Cardinal within thirty (30) days after completion of the applicable service. In no event shall Cardinal be liable for incidental or consequential damages, including, without limitation, business interruptions, loss of use, or loss of profits incurred by client, its subsidiaries, affiliates or successors arising out of or related to the performance of the services hereunder by Cardinal, regardless of whether such claim is based upon any of the above stated reasons or otherwise. Results relate only to the samples identified above. This report shall not be reproduced except in full with written approval of Cardinal Laboratories.

Celey D. Keene, Lab Director/Quality Manager

CARDINAL Laboratories

PHONE (575) 393-2326 ° 101 E. MARLAND ° HOBBS, NM 88240

Analytical Results For:

TRINITY OILFIELD SERVICES & RENTALS, LLC
DAN DUNKELBERG
P. O. BOX 2587
HOBBS NM, 88241
Fax To: NONE

Received:	10/13/2022	Sampling Date:	10/13/2022
Reported:	10/18/2022	Sampling Type:	Soil
Project Name:	DR. PI 17-8 DA #31H	Sampling Condition:	** (See Notes)
Project Number:	NOT GIVEN	Sample Received By:	Shalyn Rodriguez
Project Location:	OXY - LEA CO., NM		

Sample ID: SP-281-00.5-V-P (H224842-88)

BTEX 8021B mg/kg **Analyzed By: JH**

Analyte	Result	Reporting Limit	Analyzed	Method Blank	BS	% Recovery	True Value QC	RPD	Qualifier
Benzene*	<0.050	0.050	10/18/2022	ND	1.99	99.6	2.00	0.912	
Toluene*	<0.050	0.050	10/18/2022	ND	2.13	107	2.00	0.688	
Ethylbenzene*	<0.050	0.050	10/18/2022	ND	2.00	100	2.00	1.86	
Total Xylenes*	<0.150	0.150	10/18/2022	ND	6.05	101	6.00	2.17	
Total BTEX	<0.300	0.300	10/18/2022	ND					

Surrogate: 4-Bromofluorobenzene (PID *99.4 %* *69.9-140*

Chloride, SM4500Cl-B mg/kg **Analyzed By: AC**

Analyte	Result	Reporting Limit	Analyzed	Method Blank	BS	% Recovery	True Value QC	RPD	Qualifier
Chloride	**32.0**	16.0	10/17/2022	ND	432	108	400	7.69	

TPH 8015M mg/kg **Analyzed By: MS**

Analyte	Result	Reporting Limit	Analyzed	Method Blank	BS	% Recovery	True Value QC	RPD	Qualifier
GRO C6-C10*	<10.0	10.0	10/18/2022	ND	231	116	200	0.740	
DRO >C10-C28*	<10.0	10.0	10/18/2022	ND	229	115	200	5.22	
EXT DRO >C28-C36	<10.0	10.0	10/18/2022	ND					

Surrogate: 1-Chlorooctane *96.1 %* *45.3-161*

Surrogate: 1-Chlorooctadecane *96.5 %* *46.3-178*

Cardinal Laboratories *=Accredited Analyte

PLEASE NOTE: Liability and Damages. Cardinal's liability and client's exclusive remedy for any claim arising, whether based in contract or tort, shall be limited to the amount paid by client for analyses. All claims, including those for negligence and any other cause whatsoever shall be deemed waived unless made in writing and received by Cardinal within thirty (30) days after completion of the applicable service. In no event shall Cardinal be liable for incidental or consequential damages, including, without limitation, business interruptions, loss of use, or loss of profits incurred by client, its subsidiaries, affiliates or successors arising out of or related to the performance of the services hereunder by Cardinal, regardless of whether such claim is based upon any of the above stated reasons or otherwise. Results relate only to the samples identified above. This report shall not be reproduced except in full with written approval of Cardinal Laboratories.

Celey D. Keene, Lab Director/Quality Manager

CARDINAL Laboratories

PHONE (575) 393-2326 ° 101 E. MARLAND ° HOBBS, NM 88240

Analytical Results For:

TRINITY OILFIELD SERVICES & RENTALS, LLC
DAN DUNKELBERG
P. O. BOX 2587
HOBBS NM, 88241
Fax To: NONE

Received:	10/13/2022	Sampling Date:	10/13/2022
Reported:	10/18/2022	Sampling Type:	Soil
Project Name:	DR. PI 17-8 DA #31H	Sampling Condition:	** (See Notes)
Project Number:	NOT GIVEN	Sample Received By:	Shalyn Rodriguez
Project Location:	OXY - LEA CO., NM		

Sample ID: SP-282-00.0-V-P (H224842-89)

BTEX 8021B mg/kg **Analyzed By: JH**

Analyte	Result	Reporting Limit	Analyzed	Method Blank	BS	% Recovery	True Value QC	RPD	Qualifier
Benzene*	<0.050	0.050	10/18/2022	ND	1.99	99.6	2.00	0.912	
Toluene*	<0.050	0.050	10/18/2022	ND	2.13	107	2.00	0.688	
Ethylbenzene*	<0.050	0.050	10/18/2022	ND	2.00	100	2.00	1.86	
Total Xylenes*	<0.150	0.150	10/18/2022	ND	6.05	101	6.00	2.17	
Total BTEX	<0.300	0.300	10/18/2022	ND					

Surrogate: 4-Bromofluorobenzene (PID *99.3 %* *69.9-140*

Chloride, SM4500Cl-B mg/kg **Analyzed By: AC**

Analyte	Result	Reporting Limit	Analyzed	Method Blank	BS	% Recovery	True Value QC	RPD	Qualifier
Chloride	**32.0**	16.0	10/17/2022	ND	432	108	400	7.69	

TPH 8015M mg/kg **Analyzed By: MS**

Analyte	Result	Reporting Limit	Analyzed	Method Blank	BS	% Recovery	True Value QC	RPD	Qualifier
GRO C6-C10*	<10.0	10.0	10/17/2022	ND	235	118	200	2.29	
DRO >C10-C28*	<10.0	10.0	10/17/2022	ND	211	106	200	3.52	
EXT DRO >C28-C36	<10.0	10.0	10/17/2022	ND					

Surrogate: 1-Chlorooctane *86.5 %* *45.3-161*

Surrogate: 1-Chlorooctadecane *103 %* *46.3-178*

Cardinal Laboratories *=Accredited Analyte

PLEASE NOTE: Liability and Damages. Cardinal's liability and client's exclusive remedy for any claim arising, whether based in contract or tort, shall be limited to the amount paid by client for analyses. All claims, including those for negligence and any other cause whatsoever shall be deemed waived unless made in writing and received by Cardinal within thirty (30) days after completion of the applicable service. In no event shall Cardinal be liable for incidental or consequential damages, including, without limitation, business interruptions, loss of use, or loss of profits incurred by client, its subsidiaries, affiliates or successors arising out of or related to the performance of the services hereunder by Cardinal, regardless of whether such claim is based upon any of the above stated reasons or otherwise. Results relate only to the samples identified above. This report shall not be reproduced except in full with written approval of Cardinal Laboratories.

Celey D. Keene, Lab Director/Quality Manager

CARDINAL Laboratories

PHONE (575) 393-2326 ° 101 E. MARLAND ° HOBBS, NM 88240

Analytical Results For:

TRINITY OILFIELD SERVICES & RENTALS, LLC
DAN DUNKELBERG
P. O. BOX 2587
HOBBS NM, 88241
Fax To: NONE

Received:	10/13/2022	Sampling Date:	10/13/2022
Reported:	10/18/2022	Sampling Type:	Soil
Project Name:	DR. PI 17-8 DA #31H	Sampling Condition:	** (See Notes)
Project Number:	NOT GIVEN	Sample Received By:	Shalyn Rodriguez
Project Location:	OXY - LEA CO., NM		

Sample ID: SP-282-00.5-V-P (H224842-90)

BTEX 8021B mg/kg **Analyzed By: JH**

Analyte	Result	Reporting Limit	Analyzed	Method Blank	BS	% Recovery	True Value QC	RPD	Qualifier
Benzene*	<0.050	0.050	10/18/2022	ND	1.99	99.6	2.00	0.912	
Toluene*	<0.050	0.050	10/18/2022	ND	2.13	107	2.00	0.688	
Ethylbenzene*	<0.050	0.050	10/18/2022	ND	2.00	100	2.00	1.86	
Total Xylenes*	<0.150	0.150	10/18/2022	ND	6.05	101	6.00	2.17	
Total BTEX	<0.300	0.300	10/18/2022	ND					

Surrogate: 4-Bromofluorobenzene (PID *99.0 %* *69.9-140*

Chloride, SM4500Cl-B mg/kg **Analyzed By: AC**

Analyte	Result	Reporting Limit	Analyzed	Method Blank	BS	% Recovery	True Value QC	RPD	Qualifier
Chloride	**16.0**	16.0	10/17/2022	ND	432	108	400	7.69	

TPH 8015M mg/kg **Analyzed By: MS**

Analyte	Result	Reporting Limit	Analyzed	Method Blank	BS	% Recovery	True Value QC	RPD	Qualifier
GRO C6-C10*	<10.0	10.0	10/17/2022	ND	235	118	200	2.29	
DRO >C10-C28*	<10.0	10.0	10/17/2022	ND	211	106	200	3.52	
EXT DRO >C28-C36	<10.0	10.0	10/17/2022	ND					

Surrogate: 1-Chlorooctane *90.8 %* *45.3-161*

Surrogate: 1-Chlorooctadecane *109 %* *46.3-178*

Cardinal Laboratories *=Accredited Analyte

PLEASE NOTE: Liability and Damages. Cardinal's liability and client's exclusive remedy for any claim arising, whether based in contract or tort, shall be limited to the amount paid by client for analyses. All claims, including those for negligence and any other cause whatsoever shall be deemed waived unless made in writing and received by Cardinal within thirty (30) days after completion of the applicable service. In no event shall Cardinal be liable for incidental or consequential damages, including, without limitation, business interruptions, loss of use, or loss of profits incurred by client, its subsidiaries, affiliates or successors arising out of or related to the performance of the services hereunder by Cardinal, regardless of whether such claim is based upon any of the above stated reasons or otherwise. Results relate only to the samples identified above. This report shall not be reproduced except in full with written approval of Cardinal Laboratories.

Celey D. Keene, Lab Director/Quality Manager

CARDINAL Laboratories

PHONE (575) 393-2326 ° 101 E. MARLAND ° HOBBS, NM 88240

Analytical Results For:

TRINITY OILFIELD SERVICES & RENTALS, LLC
DAN DUNKELBERG
P. O. BOX 2587
HOBBS NM, 88241
Fax To: NONE

Received:	10/13/2022	Sampling Date:	10/13/2022
Reported:	10/18/2022	Sampling Type:	Soil
Project Name:	DR. PI 17-8 DA #31H	Sampling Condition:	** (See Notes)
Project Number:	NOT GIVEN	Sample Received By:	Shalyn Rodriguez
Project Location:	OXY - LEA CO., NM		

Sample ID: SP-283-00.0-V-P (H224842-91)

BTEX 8021B mg/kg **Analyzed By: JH**

Analyte	Result	Reporting Limit	Analyzed	Method Blank	BS	% Recovery	True Value QC	RPD	Qualifier
Benzene*	<0.050	0.050	10/18/2022	ND	1.99	99.6	2.00	0.912	
Toluene*	<0.050	0.050	10/18/2022	ND	2.13	107	2.00	0.688	
Ethylbenzene*	<0.050	0.050	10/18/2022	ND	2.00	100	2.00	1.86	
Total Xylenes*	<0.150	0.150	10/18/2022	ND	6.05	101	6.00	2.17	
Total BTEX	<0.300	0.300	10/18/2022	ND					

Surrogate: 4-Bromofluorobenzene (PID *97.7 %* *69.9-140*

Chloride, SM4500Cl-B mg/kg **Analyzed By: AC**

Analyte	Result	Reporting Limit	Analyzed	Method Blank	BS	% Recovery	True Value QC	RPD	Qualifier
Chloride	**224**	16.0	10/17/2022	ND	432	108	400	7.69	

TPH 8015M mg/kg **Analyzed By: MS**

Analyte	Result	Reporting Limit	Analyzed	Method Blank	BS	% Recovery	True Value QC	RPD	Qualifier
GRO C6-C10*	<10.0	10.0	10/17/2022	ND	235	118	200	2.29	
DRO >C10-C28*	**41.7**	10.0	10/17/2022	ND	211	106	200	3.52	
EXT DRO >C28-C36	**10.9**	10.0	10/17/2022	ND					

Surrogate: 1-Chlorooctane *86.3 %* *45.3-161*

Surrogate: 1-Chlorooctadecane *110 %* *46.3-178*

Cardinal Laboratories *=Accredited Analyte

PLEASE NOTE: Liability and Damages. Cardinal's liability and client's exclusive remedy for any claim arising, whether based in contract or tort, shall be limited to the amount paid by client for analyses. All claims, including those for negligence and any other cause whatsoever shall be deemed waived unless made in writing and received by Cardinal within thirty (30) days after completion of the applicable service. In no event shall Cardinal be liable for incidental or consequential damages, including, without limitation, business interruptions, loss of use, or loss of profits incurred by client, its subsidiaries, affiliates or successors arising out of or related to the performance of the services hereunder by Cardinal, regardless of whether such claim is based upon any of the above stated reasons or otherwise. Results relate only to the samples identified above. This report shall not be reproduced except in full with written approval of Cardinal Laboratories.

Celey D. Keene, Lab Director/Quality Manager

CARDINAL Laboratories

PHONE (575) 393-2326 ° 101 E. MARLAND ° HOBBS, NM 88240

Analytical Results For:

TRINITY OILFIELD SERVICES & RENTALS, LLC
DAN DUNKELBERG
P. O. BOX 2587
HOBBS NM, 88241
Fax To: NONE

Received:	10/13/2022	Sampling Date:	10/13/2022
Reported:	10/18/2022	Sampling Type:	Soil
Project Name:	DR. PI 17-8 DA #31H	Sampling Condition:	** (See Notes)
Project Number:	NOT GIVEN	Sample Received By:	Shalyn Rodriguez
Project Location:	OXY - LEA CO., NM		

Sample ID: SP-283-00.5-V-P (H224842-92)

BTEX 8021B mg/kg **Analyzed By: JH**

Analyte	Result	Reporting Limit	Analyzed	Method Blank	BS	% Recovery	True Value QC	RPD	Qualifier
Benzene*	<0.050	0.050	10/18/2022	ND	1.99	99.6	2.00	0.912	
Toluene*	<0.050	0.050	10/18/2022	ND	2.13	107	2.00	0.688	
Ethylbenzene*	<0.050	0.050	10/18/2022	ND	2.00	100	2.00	1.86	
Total Xylenes*	<0.150	0.150	10/18/2022	ND	6.05	101	6.00	2.17	
Total BTEX	<0.300	0.300	10/18/2022	ND					

Surrogate: 4-Bromofluorobenzene (PID *98.8 %* *69.9-140*

Chloride, SM4500Cl-B mg/kg **Analyzed By: AC**

Analyte	Result	Reporting Limit	Analyzed	Method Blank	BS	% Recovery	True Value QC	RPD	Qualifier
Chloride	<16.0	16.0	10/17/2022	ND	432	108	400	7.69	

TPH 8015M mg/kg **Analyzed By: MS**

Analyte	Result	Reporting Limit	Analyzed	Method Blank	BS	% Recovery	True Value QC	RPD	Qualifier
GRO C6-C10*	<10.0	10.0	10/17/2022	ND	235	118	200	2.29	
DRO >C10-C28*	<10.0	10.0	10/17/2022	ND	211	106	200	3.52	
EXT DRO >C28-C36	<10.0	10.0	10/17/2022	ND					

Surrogate: 1-Chlorooctane *90.4 %* *45.3-161*

Surrogate: 1-Chlorooctadecane *109 %* *46.3-178*

Cardinal Laboratories *=Accredited Analyte

PLEASE NOTE: Liability and Damages. Cardinal's liability and client's exclusive remedy for any claim arising, whether based in contract or tort, shall be limited to the amount paid by client for analyses. All claims, including those for negligence and any other cause whatsoever shall be deemed waived unless made in writing and received by Cardinal within thirty (30) days after completion of the applicable service. In no event shall Cardinal be liable for incidental or consequential damages, including, without limitation, business interruptions, loss of use, or loss of profits incurred by client, its subsidiaries, affiliates or successors arising out of or related to the performance of the services hereunder by Cardinal, regardless of whether such claim is based upon any of the above stated reasons or otherwise. Results relate only to the samples identified above. This report shall not be reproduced except in full with written approval of Cardinal Laboratories.

Celey D. Keene, Lab Director/Quality Manager

CARDINAL Laboratories

PHONE (575) 393-2326 ° 101 E. MARLAND ° HOBBS, NM 88240

Analytical Results For:

TRINITY OILFIELD SERVICES & RENTALS, LLC
DAN DUNKELBERG
P. O. BOX 2587
HOBBS NM, 88241
Fax To: NONE

Received:	10/13/2022	Sampling Date:	10/13/2022
Reported:	10/18/2022	Sampling Type:	Soil
Project Name:	DR. PI 17-8 DA #31H	Sampling Condition:	** (See Notes)
Project Number:	NOT GIVEN	Sample Received By:	Shalyn Rodriguez
Project Location:	OXY - LEA CO., NM		

Sample ID: SP-284-00.0-V-P (H224842-93)

BTEX 8021B mg/kg **Analyzed By: JH**

Analyte	Result	Reporting Limit	Analyzed	Method Blank	BS	% Recovery	True Value QC	RPD	Qualifier
Benzene*	<0.050	0.050	10/18/2022	ND	1.99	99.6	2.00	0.912	
Toluene*	<0.050	0.050	10/18/2022	ND	2.13	107	2.00	0.688	
Ethylbenzene*	<0.050	0.050	10/18/2022	ND	2.00	100	2.00	1.86	
Total Xylenes*	<0.150	0.150	10/18/2022	ND	6.05	101	6.00	2.17	
Total BTEX	<0.300	0.300	10/18/2022	ND					

Surrogate: 4-Bromofluorobenzene (PID *99.6 %* *69.9-140*

Chloride, SM4500Cl-B mg/kg **Analyzed By: AC**

Analyte	Result	Reporting Limit	Analyzed	Method Blank	BS	% Recovery	True Value QC	RPD	Qualifier
Chloride	**144**	16.0	10/17/2022	ND	432	108	400	7.69	

TPH 8015M mg/kg **Analyzed By: MS**

Analyte	Result	Reporting Limit	Analyzed	Method Blank	BS	% Recovery	True Value QC	RPD	Qualifier
GRO C6-C10*	<10.0	10.0	10/17/2022	ND	235	118	200	2.29	
DRO >C10-C28*	<10.0	10.0	10/17/2022	ND	211	106	200	3.52	
EXT DRO >C28-C36	<10.0	10.0	10/17/2022	ND					

Surrogate: 1-Chlorooctane *82.3 %* *45.3-161*

Surrogate: 1-Chlorooctadecane *98.0 %* *46.3-178*

Cardinal Laboratories *=Accredited Analyte

PLEASE NOTE: Liability and Damages. Cardinal's liability and client's exclusive remedy for any claim arising, whether based in contract or tort, shall be limited to the amount paid by client for analyses. All claims, including those for negligence and any other cause whatsoever shall be deemed waived unless made in writing and received by Cardinal within thirty (30) days after completion of the applicable service. In no event shall Cardinal be liable for incidental or consequential damages, including, without limitation, business interruptions, loss of use, or loss of profits incurred by client, its subsidiaries, affiliates or successors arising out of or related to the performance of the services hereunder by Cardinal, regardless of whether such claim is based upon any of the above stated reasons or otherwise. Results relate only to the samples identified above. This report shall not be reproduced except in full with written approval of Cardinal Laboratories.

Celey D. Keene, Lab Director/Quality Manager

CARDINAL Laboratories

PHONE (575) 393-2326 ° 101 E. MARLAND ° HOBBS, NM 88240

Analytical Results For:

TRINITY OILFIELD SERVICES & RENTALS, LLC
DAN DUNKELBERG
P. O. BOX 2587
HOBBS NM, 88241
Fax To: NONE

Received:	10/13/2022	Sampling Date:	10/13/2022
Reported:	10/18/2022	Sampling Type:	Soil
Project Name:	DR. PI 17-8 DA #31H	Sampling Condition:	** (See Notes)
Project Number:	NOT GIVEN	Sample Received By:	Shalyn Rodriguez
Project Location:	OXY - LEA CO., NM		

Sample ID: SP-284-00.5-V-P (H224842-94)

BTEX 8021B mg/kg **Analyzed By: JH**

Analyte	Result	Reporting Limit	Analyzed	Method Blank	BS	% Recovery	True Value QC	RPD	Qualifier
Benzene*	<0.050	0.050	10/18/2022	ND	1.99	99.6	2.00	0.912	
Toluene*	<0.050	0.050	10/18/2022	ND	2.13	107	2.00	0.688	
Ethylbenzene*	<0.050	0.050	10/18/2022	ND	2.00	100	2.00	1.86	
Total Xylenes*	<0.150	0.150	10/18/2022	ND	6.05	101	6.00	2.17	
Total BTEX	<0.300	0.300	10/18/2022	ND					

Surrogate: 4-Bromofluorobenzene (PID *97.4 %* *69.9-140*

Chloride, SM4500Cl-B mg/kg **Analyzed By: AC**

Analyte	Result	Reporting Limit	Analyzed	Method Blank	BS	% Recovery	True Value QC	RPD	Qualifier
Chloride	**64.0**	16.0	10/17/2022	ND	432	108	400	7.69	

TPH 8015M mg/kg **Analyzed By: MS**

Analyte	Result	Reporting Limit	Analyzed	Method Blank	BS	% Recovery	True Value QC	RPD	Qualifier
GRO C6-C10*	<10.0	10.0	10/17/2022	ND	235	118	200	2.29	
DRO >C10-C28*	<10.0	10.0	10/17/2022	ND	211	106	200	3.52	
EXT DRO >C28-C36	<10.0	10.0	10/17/2022	ND					

Surrogate: 1-Chlorooctane *86.3 %* *45.3-161*

Surrogate: 1-Chlorooctadecane *102 %* *46.3-178*

Cardinal Laboratories *=Accredited Analyte

PLEASE NOTE: Liability and Damages. Cardinal's liability and client's exclusive remedy for any claim arising, whether based in contract or tort, shall be limited to the amount paid by client for analyses. All claims, including those for negligence and any other cause whatsoever shall be deemed waived unless made in writing and received by Cardinal within thirty (30) days after completion of the applicable service. In no event shall Cardinal be liable for incidental or consequential damages, including, without limitation, business interruptions, loss of use, or loss of profits incurred by client, its subsidiaries, affiliates or successors arising out of or related to the performance of the services hereunder by Cardinal, regardless of whether such claim is based upon any of the above stated reasons or otherwise. Results relate only to the samples identified above. This report shall not be reproduced except in full with written approval of Cardinal Laboratories.

Celey D. Keene, Lab Director/Quality Manager

CARDINAL Laboratories

PHONE (575) 393-2326 ° 101 E. MARLAND ° HOBBS, NM 88240

Analytical Results For:

TRINITY OILFIELD SERVICES & RENTALS, LLC
DAN DUNKELBERG
P. O. BOX 2587
HOBBS NM, 88241
Fax To: NONE

Received:	10/13/2022	Sampling Date:	10/13/2022
Reported:	10/18/2022	Sampling Type:	Soil
Project Name:	DR. PI 17-8 DA #31H	Sampling Condition:	** (See Notes)
Project Number:	NOT GIVEN	Sample Received By:	Shalyn Rodriguez
Project Location:	OXY - LEA CO., NM		

Sample ID: SP-285-00.0-V-P (H224842-95)

BTEX 8021B mg/kg **Analyzed By: JH**

Analyte	Result	Reporting Limit	Analyzed	Method Blank	BS	% Recovery	True Value QC	RPD	Qualifier
Benzene*	<0.050	0.050	10/18/2022	ND	1.99	99.6	2.00	0.912	
Toluene*	<0.050	0.050	10/18/2022	ND	2.13	107	2.00	0.688	
Ethylbenzene*	<0.050	0.050	10/18/2022	ND	2.00	100	2.00	1.86	
Total Xylenes*	<0.150	0.150	10/18/2022	ND	6.05	101	6.00	2.17	
Total BTEX	<0.300	0.300	10/18/2022	ND					

Surrogate: 4-Bromofluorobenzene (PID *98.9 %* *69.9-140*

Chloride, SM4500Cl-B mg/kg **Analyzed By: AC**

Analyte	Result	Reporting Limit	Analyzed	Method Blank	BS	% Recovery	True Value QC	RPD	Qualifier
Chloride	**448**	16.0	10/17/2022	ND	432	108	400	7.69	

TPH 8015M mg/kg **Analyzed By: MS**

Analyte	Result	Reporting Limit	Analyzed	Method Blank	BS	% Recovery	True Value QC	RPD	Qualifier
GRO C6-C10*	<10.0	10.0	10/17/2022	ND	235	118	200	2.29	
DRO >C10-C28*	**39.6**	10.0	10/17/2022	ND	211	106	200	3.52	
EXT DRO >C28-C36	**11.1**	10.0	10/17/2022	ND					

Surrogate: 1-Chlorooctane *85.7 %* *45.3-161*

Surrogate: 1-Chlorooctadecane *105 %* *46.3-178*

Cardinal Laboratories *=Accredited Analyte

PLEASE NOTE: Liability and Damages. Cardinal's liability and client's exclusive remedy for any claim arising, whether based in contract or tort, shall be limited to the amount paid by client for analyses. All claims, including those for negligence and any other cause whatsoever shall be deemed waived unless made in writing and received by Cardinal within thirty (30) days after completion of the applicable service. In no event shall Cardinal be liable for incidental or consequential damages, including, without limitation, business interruptions, loss of use, or loss of profits incurred by client, its subsidiaries, affiliates or successors arising out of or related to the performance of the services hereunder by Cardinal, regardless of whether such claim is based upon any of the above stated reasons or otherwise. Results relate only to the samples identified above. This report shall not be reproduced except in full with written approval of Cardinal Laboratories.

Celey D. Keene, Lab Director/Quality Manager

CARDINAL Laboratories

PHONE (575) 393-2326 ° 101 E. MARLAND ° HOBBS, NM 88240

Analytical Results For:

TRINITY OILFIELD SERVICES & RENTALS, LLC
DAN DUNKELBERG
P. O. BOX 2587
HOBBS NM, 88241
Fax To: NONE

Received:	10/13/2022	Sampling Date:	10/13/2022
Reported:	10/18/2022	Sampling Type:	Soil
Project Name:	DR. PI 17-8 DA #31H	Sampling Condition:	** (See Notes)
Project Number:	NOT GIVEN	Sample Received By:	Shalyn Rodriguez
Project Location:	OXY - LEA CO., NM		

Sample ID: SP-285-00.5-V-P (H224842-96)

BTEX 8021B mg/kg **Analyzed By: JH**

Analyte	Result	Reporting Limit	Analyzed	Method Blank	BS	% Recovery	True Value QC	RPD	Qualifier
Benzene*	<0.050	0.050	10/18/2022	ND	1.99	99.6	2.00	0.912	
Toluene*	<0.050	0.050	10/18/2022	ND	2.13	107	2.00	0.688	
Ethylbenzene*	<0.050	0.050	10/18/2022	ND	2.00	100	2.00	1.86	
Total Xylenes*	<0.150	0.150	10/18/2022	ND	6.05	101	6.00	2.17	
Total BTEX	<0.300	0.300	10/18/2022	ND					

Surrogate: 4-Bromofluorobenzene (PID *99.4 %* *69.9-140*

Chloride, SM4500Cl-B mg/kg **Analyzed By: AC**

Analyte	Result	Reporting Limit	Analyzed	Method Blank	BS	% Recovery	True Value QC	RPD	Qualifier
Chloride	**32.0**	16.0	10/17/2022	ND	432	108	400	7.69	

TPH 8015M mg/kg **Analyzed By: MS**

Analyte	Result	Reporting Limit	Analyzed	Method Blank	BS	% Recovery	True Value QC	RPD	Qualifier
GRO C6-C10*	<10.0	10.0	10/17/2022	ND	235	118	200	2.29	
DRO >C10-C28*	<10.0	10.0	10/17/2022	ND	211	106	200	3.52	
EXT DRO >C28-C36	<10.0	10.0	10/17/2022	ND					

Surrogate: 1-Chlorooctane *87.2 %* *45.3-161*

Surrogate: 1-Chlorooctadecane *104 %* *46.3-178*

Cardinal Laboratories *=Accredited Analyte

PLEASE NOTE: Liability and Damages. Cardinal's liability and client's exclusive remedy for any claim arising, whether based in contract or tort, shall be limited to the amount paid by client for analyses. All claims, including those for negligence and any other cause whatsoever shall be deemed waived unless made in writing and received by Cardinal within thirty (30) days after completion of the applicable service. In no event shall Cardinal be liable for incidental or consequential damages, including, without limitation, business interruptions, loss of use, or loss of profits incurred by client, its subsidiaries, affiliates or successors arising out of or related to the performance of the services hereunder by Cardinal, regardless of whether such claim is based upon any of the above stated reasons or otherwise. Results relate only to the samples identified above. This report shall not be reproduced except in full with written approval of Cardinal Laboratories.

Celey D. Keene, Lab Director/Quality Manager

CARDINAL Laboratories

PHONE (575) 393-2326 ° 101 E. MARLAND ° HOBBS, NM 88240

Notes and Definitions

QR-03	The RPD value for the sample duplicate or MS/MSD was outside of QC acceptance limits due to matrix interference. QC batch accepted based on LCS and/or LCSD recovery and/or RPD values.
QM-07	The spike recovery was outside acceptance limits for the MS and/or MSD. The batch was accepted based on acceptable LCS recovery.
A-01	CCV FAILED HIGH FOR GRO. ALL SAMPLES ND FOR GRO.
ND	Analyte NOT DETECTED at or above the reporting limit
RPD	Relative Percent Difference
**	Samples not received at proper temperature of 6°C or below.
***	Insufficient time to reach temperature.
-	Chloride by SM4500Cl-B does not require samples be received at or below 6°C
	Samples reported on an as received basis (wet) unless otherwise noted on report

Cardinal Laboratories *=Accredited Analyte

PLEASE NOTE: Liability and Damages. Cardinal's liability and client's exclusive remedy for any claim arising, whether based in contract or tort, shall be limited to the amount paid by client for analyses. All claims, including those for negligence and any other cause whatsoever shall be deemed waived unless made in writing and received by Cardinal within thirty (30) days after completion of the applicable service. In no event shall Cardinal be liable for incidental or consequential damages, including, without limitation, business interruptions, loss of use, or loss of profits incurred by client, its subsidiaries, affiliates or successors arising out of or related to the performance of the services hereunder by Cardinal, regardless of whether such claim is based upon any of the above stated reasons or otherwise. Results relate only to the samples identified above. This report shall not be reproduced except in full with written approval of Cardinal Laboratories.

Celey D. Keene, Lab Director/Quality Manager

CARDINAL Laboratories

101 East Marland, Hobbs, NM 88240
(575) 393-2326 FAX (575) 393-2476

CHAIN-OF-CUSTODY AND ANALYSIS REQUEST

Company Name:	Trinity Oilfield Services	BILL TO	
Project Manager:	Dan Dunkelberg	P.O. #:	
Address:	8426 N Dal Paso	Company:	OXY USA, Inc.
City:	Hobbs	State: NM Zip: 88241	Attn: Wade Dittrich
Phone #:		Fax #:	Address:
Project #:		Project Owner: (see below)	City:
Project Name:	DR. PI 17-8 DA#31H	dan@trinityoilfieldservices.com	State: Zip:
Project Location:	Lea Co., NM		Phone #:
Sampler Name:	XT		Fax #:

ANALYSIS REQUEST

FOR LAB USE ONLY Lab I.D.	Sample I.D.	(G)RAB OR (C)OMP.	# CONTAINERS	MATRIX: GROUNDWATER	WASTEWATER	SOIL	OIL	SLUDGE	OTHER :	PRESERV.: ACID/BASE:	ICE / COOL	OTHER :	SAMPLING: DATE	TIME	Chloride	TPH	BTEX
H224842																	
1	SP-238-00.0-V-P	G	1			X							10/13/2022		X	X	X
2	SP-238-00.5-V-P	G	1			X							10/13/2022		X	X	X
3	SP-239-00.0-V-P	G	1			X							10/13/2022		X	X	X
4	SP-239-00.5-V-P	G	1			X							10/13/2022		X	X	X
5	SP-240-00.0-V-P	G	1			X							10/13/2022		X	X	X
6	SP-240-00.5-V-P	G	1			X							10/13/2022		X	X	X
7	SP-241-00.0-V-P	G	1			X							10/13/2022		X	X	X
8	SP-241-00.5-V-P	G	1			X							10/13/2022		X	X	X
9	SP-242-00.0-V-P	G	1			X							10/13/2022		X	X	X
10	SP-242-00.5-V-P	G	1			X							10/13/2022		X	X	X

PLEASE NOTE: Liability and Damages. Cardinal's liability and client's exclusive remedy for any claim arising whether based in contract or tort, shall be limited to the amount paid by the client for the analyses. All claims including those for negligence and any other cause whatsoever shall be deemed waived unless made in writing and received by Cardinal within 30 days after completion of the applicable service. In no event shall Cardinal be liable for incidental or consequential damages, including without limitation, business interruptions, loss of use, or loss of profits incurred by client, its subsidiaries, affiliates or successors arising out of or related to the performance of services hereunder by Cardinal, regardless of whether such claim is based upon any of the above stated reasons or otherwise.

Relinquished By:	Date: 10-13-22 Time: 5:16	Received By:	Verbal Result: Yes No Add'l Phone #: All Results are emailed. Please provide Email address:
Relinquished By:	Date: Time:	Received By:	REMARKS:

Delivered By: (Circle One) Sampler - UPS - Bus - Other:	Observed Temp. °C 27.8 Corrected Temp. °C 27.2	Sample Condition: Cool Yes No; Intact Yes No	CHECKED BY: (Initials)	Turnaround Time: Standard X Rush; Thermometer ID #113; Correction Factor -0.6 °C; Bacteria (only) Sample Condition: Cool Yes No; Intact Yes No; Observed Temp. °C; Corrected Temp. °C

† Cardinal cannot accept verbal changes. Please email changes to celey.keene@cardinallabsnm.com

CARDINAL Laboratories

101 East Marland, Hobbs, NM 88240
(575) 393-2326 FAX (575) 393-2476

CHAIN-OF-CUSTODY AND ANALYSIS REQUEST

Company Name:	Trinity Oilfield Services	BILL TO	
Project Manager:	Dan Dunkelberg	P.O. #:	
Address:	8426 N Dal Paso	Company:	OXY USA, Inc.
City:	Hobbs	State: NM Zip: 88241	Attn: Wade Dittrich
Phone #:		Fax #:	Address:
Project #:		Project Owner: (see below)	City:
Project Name:	DR. PI 17-8 DA #31H	dan@trinityoilfieldservices.com	State: Zip:
Project Location:	Lea Co., NM		Phone #:
Sampler Name:	XT		Fax #:

ANALYSIS REQUEST

FOR LAB USE ONLY Lab I.D.	Sample I.D.	(G)RAB OR (C)OMP.	# CONTAINERS	MATRIX: GROUNDWATER	WASTEWATER	SOIL	OIL	SLUDGE	OTHER :	PRESERV.: ACID/BASE:	ICE / COOL	OTHER :	SAMPLING: DATE	TIME	Chloride	TPH	BTEX
H224842 11	SP-243-00.0-V-P	G	1			X							10/13/2022		X	X	X
12	SP-243-00.5-V-P	G	1			X							10/13/2022		X	X	X
13	SP-244-00.0-V-P	G	1			X							10/13/2022		X	X	X
14	SP-244-00.5-V-P	G	1			X							10/13/2022		X	X	X
15	SP-245-00.0-V-P	G	1			X							10/13/2022		X	X	X
16	SP-245-00.5-V-P	G	1			X							10/13/2022		X	X	X
17	SP-246-00.0-V-P	G	1			X							10/13/2022		X	X	X
18	SP-246-00.5-V-P	G	1			X							10/13/2022		X	X	X
19	SP-247-00.0-V-P	G	1			X							10/13/2022		X	X	X
20	SP-247-00.5-V-P	G	1			X							10/13/2022		X	X	X

PLEASE NOTE: Liability and Damages. Cardinal's liability and client's exclusive remedy for any claim arising whether based in contract or tort, shall be limited to the amount paid by the client for the analyses. All claims including those for negligence and any other cause whatsoever shall be deemed waived unless made in writing and received by Cardinal within 30 days after completion of the applicable service. In no event shall Cardinal be liable for incidental or consequential damages, including without limitation, business interruptions, loss of use, or loss of profits incurred by client, its subsidiaries, affiliates or successors arising out of or related to the performance of services hereunder by Cardinal, regardless of whether such claim is based upon any of the above stated reasons or otherwise.

Relinquished By: [signature]	Date: 10-13-22 Time:	Received By: S Rodriguez	Verbal Result: Yes No Add'l Phone #: All Results are emailed. Please provide Email address:
Relinquished By:	Date: Time:	Received By:	REMARKS:

Delivered By: (Circle One) Sampler - UPS - Bus - Other:	Observed Temp. °C 27.8°C Corrected Temp. °C 27.2°C	Sample Condition: Cool Yes / No; Intact Yes / No	CHECKED BY: (Initials) SR	Turnaround Time: Standard X Rush; Thermometer ID #113; Correction Factor -0.6 °C; Bacteria (only) Sample Condition: Cool Yes / No; Intact Yes / No; Observed Temp. °C; Corrected Temp. °C

† Cardinal cannot accept verbal changes. Please email changes to celey.keene@cardinallabsnm.com

Received by OCD: 4/11/2023 4:39:15 PM

CARDINAL Laboratories

101 East Marland, Hobbs, NM 88240
(575) 393-2326 FAX (575) 393-2476

CHAIN-OF-CUSTODY AND ANALYSIS REQUEST

Company Name:	Trinity Oilfield Services	BILL TO	
Project Manager:	Dan Dunkelberg	P.O. #:	
Address:	8426 N Dal Paso	Company:	OXY USA, Inc.
City:	Hobbs State: NM Zip: 88241	Attn:	Wade Dittrich
Phone #:	Fax #:	Address:	
Project #:	Project Owner: (see below)	City:	
Project Name:	DR. PI 17-8 DA #31H dan@trinityoilfieldservices.com	State:	Zip:
Project Location:	Lea Co., NM	Phone #:	
Sampler Name:	XT	Fax #:	

ANALYSIS REQUEST

FOR LAB USE ONLY

H224842

Lab I.D.	Sample I.D.	(G)RAB OR (C)OMP.	# CONTAINERS	MATRIX: GROUNDWATER	WASTEWATER	SOIL	OIL	SLUDGE	OTHER :	PRESERV.: ACID/BASE:	ICE / COOL	OTHER :	SAMPLING: DATE	TIME	Chloride	TPH	BTEX
21	SP-248-00.0-V-P	G	1			X							10/13/2022		X	X	X
22	SP-248-00.5-V-P	G	1			X							10/13/2022		X	X	X
23	SP-249-00.0-V-P	G	1			X							10/13/2022		X	X	X
24	SP-249-00.5-V-P	G	1			X							10/13/2022		X	X	X
25	SP-250-00.0-V-P	G	1			X							10/13/2022		X	X	X
26	SP-250-00.5-V-P	G	1			X							10/13/2022		X	X	X
27	SP-251-00.0-V-P	G	1			X							10/13/2022		X	X	X
28	SP-251-00.5-V-P	G	1			X							10/13/2022		X	X	X
29	SP-252-00.0-V-P	G	1			X							10/13/2022		X	X	X
30	SP-252-00.5-V-P	G	1			X							10/13/2022		X	X	X

PLEASE NOTE: Liability and Damages. Cardinal's liability and client's exclusive remedy for any claim arising whether based in contract or tort, shall be limited to the amount paid by the client for the analyses. All claims including those for negligence and any other cause whatsoever shall be deemed waived unless made in writing and received by Cardinal within 30 days after completion of the applicable service. In no event shall Cardinal be liable for incidental or consequential damages, including without limitation, business interruptions, loss of use, or loss of profits incurred by client, its subsidiaries, affiliates or successors arising out of or related to the performance of services hereunder by Cardinal, regardless of whether such claim is based upon any of the above stated reasons or otherwise.

Relinquished By: [signature]	Date: 10-13-22 Time: 1516	Received By: [signature]	Verbal Result: Yes No Add'l Phone #: All Results are emailed. Please provide Email address:
Relinquished By:	Date: Time:	Received By:	REMARKS:

Delivered By: (Circle One) Sampler - UPS - Bus - Other:	Observed Temp. °C 27.8°C Corrected Temp. °C 27.2°C	Sample Condition Cool Yes No Intact Yes No	CHECKED BY: (Initials) SR	Turnaround Time: Standard X Rush Thermometer ID #113 Correction Factor -0.6 °C	Bacteria (only) Sample Condition Cool Yes No Intact Yes No Observed Temp. °C Corrected Temp. °C

† Cardinal cannot accept verbal changes. Please email changes to celey.keene@cardinallabsnm.com

CARDINAL Laboratories

101 East Marland, Hobbs, NM 88240
(575) 393-2326 FAX (575) 393-2476

CHAIN-OF-CUSTODY AND ANALYSIS REQUEST

Company Name:	Trinity Oilfield Services	BILL TO	
Project Manager:	Dan Dunkelberg	P.O. #:	
Address:	8426 N Dal Paso	Company:	OXY USA, Inc.
City:	Hobbs	State: NM Zip: 88241	Attn: Wade Dittrich
Phone #:		Fax #:	Address:
Project #:		Project Owner: (see below)	City:
Project Name:	DR. PI 17-8 DA #31H	dan@trinityoilfieldservices.com	State: Zip:
Project Location:	Lea Co., NM		Phone #:
Sampler Name:	XT		Fax #:

ANALYSIS REQUEST

FOR LAB USE ONLY Lab I.D.	Sample I.D.	(G)RAB OR (C)OMP.	# CONTAINERS	MATRIX: GROUNDWATER	WASTEWATER	SOIL	OIL	SLUDGE	OTHER :	PRESERV.: ACID/BASE:	ICE / COOL	OTHER :	SAMPLING: DATE	TIME	Chloride	TPH	BTEX
H234842 31	SP-253-00.0-V-P	G	1			X							10/13/2022		X	X	X
32	SP-253-00.5-V-P	G	1			X							10/13/2022		X	X	X
33	SP-254-00.0-V-P	G	1			X							10/13/2022		X	X	X
34	SP-254-00.5-V-P	G	1			X							10/13/2022		X	X	X
35	SP-255-00.0-V-P	G	1			X							10/13/2022		X	X	X
36	SP-255-00.5-V-P	G	1			X							10/13/2022		X	X	X
37	SP-256-00.0-V-P	G	1			X							10/13/2022		X	X	X
38	SP-256-00.5-V-P	G	1			X							10/13/2022		X	X	X
39	SP-257-00.0-V-P	G	1			X							10/13/2022		X	X	X
40	SP-257-00.5-V-P	G	1			X							10/13/2022		X	X	X

PLEASE NOTE: Liability and Damages. Cardinal's liability and client's exclusive remedy for any claim arising whether based in contract or tort, shall be limited to the amount paid by the client for the analyses. All claims including those for negligence and any other cause whatsoever shall be deemed waived unless made in writing and received by Cardinal within 30 days after completion of the applicable service. In no event shall Cardinal be liable for incidental or consequential damages, including without limitation, business interruptions, loss of use, or loss of profits incurred by client, its subsidiaries, affiliates or successors arising out of or related to the performance of services hereunder by Cardinal, regardless of whether such claim is based upon any of the above stated reasons or otherwise.

Relinquished By: [signature]	Date: 10/13/22 Time: 1516	Received By: SRodriguez	Verbal Result: Yes No Add'l Phone #: All Results are emailed. Please provide Email address:
Relinquished By:	Date: Time:	Received By:	REMARKS:

Delivered By: (Circle One) Sampler - UPS - Bus - Other:	Observed Temp. °C 27.8°C Corrected Temp. °C 27.2°C	Sample Condition: Cool Yes / No; Intact Yes / No	CHECKED BY: (Initials) SR	Turnaround Time: Standard X Rush; Thermometer ID #113; Correction Factor -0.6 °C; Bacteria (only) Sample Condition: Cool Yes / No; Intact Yes / No; Observed Temp. °C; Corrected Temp. °C

† Cardinal cannot accept verbal changes. Please email changes to celey.keene@cardinallabsnm.com

Received by OCD: 4/11/2023 4:39:15 PM

CARDINAL Laboratories

101 East Marland, Hobbs, NM 88240
(575) 393-2326 FAX (575) 393-2476

CHAIN-OF-CUSTODY AND ANALYSIS REQUEST

Company Name:	Trinity Oilfield Services	BILL TO	
Project Manager:	Dan Dunkelberg	P.O. #:	
Address:	8426 N Dal Paso	Company:	OXY USA, Inc.
City:	Hobbs State: NM Zip: 88241	Attn:	Wade Dittrich
Phone #.	Fax #:	Address:	
Project #:	Project Owner: (see below)	City:	
Project Name:	DR. PI 17-8 DA #31H dan@trinityoilfieldservices.com	State:	Zip:
Project Location:	Lea Co., NM	Phone #:	
Sampler Name:	XT	Fax #:	

ANALYSIS REQUEST

FOR LAB USE ONLY H224842

Lab I.D.	Sample I.D.	(G)RAB OR (C)OMP.	# CONTAINERS	MATRIX: GROUNDWATER	WASTEWATER	SOIL	OIL	SLUDGE	OTHER:	PRESERV.: ACID/BASE:	ICE / COOL	OTHER:	SAMPLING: DATE	TIME	Chloride	TPH	BTEX
41	SP-258-00.0-V-P	G	1			X							10/13/2022		X	X	X
42	SP-258-00.5-V-P	G	1			X							10/13/2022		X	X	X
43	SP-259-00.0-V-P	G	1			X							10/13/2022		X	X	X
44	SP-259-00.5-V-P	G	1			X							10/13/2022		X	X	X
45	SP-260-00.0-V-P	G	1			X							10/13/2022		X	X	X
46	SP-260-00.5-V-P	G	1			X							10/13/2022		X	X	X
47	SP-261-00.0-V-P	G	1			X							10/13/2022		X	X	X
48	SP-261-00.5-V-P	G	1			X							10/13/2022		X	X	X
49	SP-262-00.0-V-P	G	1			X							10/13/2022		X	X	X
50	SP-262-00.5-V-P	G	1			X							10/13/2022		X	X	X

PLEASE NOTE: Liability and Damages. Cardinal's liability and client's exclusive remedy for any claim arising whether based in contract or tort, shall be limited to the amount paid by the client for the analyses. All claims including those for negligence and any other cause whatsoever shall be deemed waived unless made in writing and received by Cardinal within 30 days after completion of the applicable service. In no event shall Cardinal be liable for incidental or consequential damages, including without limitation, business interruptions, loss of use, or loss of profits incurred by client, its subsidiaries, affiliates or successors arising out of or related to the performance of services hereunder by Cardinal, regardless of whether such claim is based upon any of the above stated reasons or otherwise.

Relinquished By: [signature]	Date: 10.13.22 Time: 1516	Received By: [signature]	Verbal Result: Yes No Add'l Phone #: All Results are emailed. Please provide Email address:
Relinquished By:	Date: Time:	Received By:	REMARKS:

Delivered By: (Circle One) Sampler - UPS - Bus - Other:	Observed Temp. °C 27.8°C Corrected Temp. °C 27.2°C	Sample Condition Cool Yes No Intact Yes No	CHECKED BY: (Initials) SR	Turnaround Time: Standard X Rush Thermometer ID #113 Correction Factor -0.6 °C

Bacteria (only) Sample Condition: Cool Yes No Intact Yes No Observed Temp. °C Corrected Temp. °C

† Cardinal cannot accept verbal changes. Please email changes to celey.keene@cardinallabsnm.com

CARDINAL Laboratories

101 East Marland, Hobbs, NM 88240
(575) 393-2326 FAX (575) 393-2476

CHAIN-OF-CUSTODY AND ANALYSIS REQUEST

Company Name:	Trinity Oilfield Services	BILL TO	
Project Manager:	Dan Dunkelberg	P.O. #:	
Address:	8426 N Dal Paso	Company:	OXY USA, Inc.
City:	Hobbs	State: NM Zip: 88241	Attn: Wade Dittrich
Phone #:		Fax #:	Address:
Project #:		Project Owner: (see below)	City:
Project Name:	DR. PI 17-8 DA #31H	dan@trinityoilfieldservices.com	State: Zip:
Project Location:	Lea Co., NM		Phone #:
Sampler Name:	XT		Fax #:

ANALYSIS REQUEST

FOR LAB USE ONLY Lab I.D.	Sample I.D.	(G)RAB OR (C)OMP.	# CONTAINERS	MATRIX: GROUNDWATER	WASTEWATER	SOIL	OIL	SLUDGE	OTHER :	PRESERV.: ACID/BASE:	ICE / COOL	OTHER :	SAMPLING: DATE	TIME	Chloride	TPH	BTEX
H224842																	
51	SP-263-00.0-V-P	G	1			X							10/13/2022		X	X	X
52	SP-263-00.5-V-P	G	1			X							10/13/2022		X	X	X
53	SP-264-00.0-V-P	G	1			X							10/13/2022		X	X	X
54	SP-264-00.5-V-P	G	1			X							10/13/2022		X	X	X
55	SP-265-00.0-V-P	G	1			X							10/13/2022		X	X	X
56	SP-265-00.5-V-P	G	1			X							10/13/2022		X	X	X
57	SP-266-00.0-V-P	G	1			X							10/13/2022		X	X	X
58	SP-266-00.5-V-P	G	1			X							10/13/2022		X	X	X
59	SP-267-00.0-V-P	G	1			X							10/13/2022		X	X	X
60	SP-267-00.5-V-P	G	1			X							10/13/2022		X	X	X

PLEASE NOTE: Liability and Damages. Cardinal's liability and client's exclusive remedy for any claim arising whether based in contract or tort, shall be limited to the amount paid by the client for the analyses. All claims including those for negligence and any other cause whatsoever shall be deemed waived unless made in writing and received by Cardinal within 30 days after completion of the applicable service. In no event shall Cardinal be liable for incidental or consequental damages, including without limitation, business interruptions, loss of use, or loss of profits incurred by client, its subsidiaries, affiliates or successors arising out of or related to the performance of services hereunder by Cardinal, regardless of whether such claim is based upon any of the above stated reasons or otherwise.

Relinquished By:	Date: 10-13-22 Time: 1516	Received By:	Verbal Result: Yes No Add'l Phone #: All Results are emailed. Please provide Email address:
Relinquished By:	Date: Time:	Received By:	REMARKS:

Delivered By: (Circle One) Sampler - UPS - Bus - Other:	Observed Temp. °C 27.8 Corrected Temp. °C 27.2	Sample Condition: Cool Yes / No; Intact Yes / No	CHECKED BY: (Initials)	Turnaround Time: Standard X Rush; Thermometer ID #113; Correction Factor -0.6 °C; Bacteria (only) Sample Condition: Cool Yes / No; Intact Yes / No; Observed Temp. °C; Corrected Temp. °C

† Cardinal cannot accept verbal changes. Please email changes to celey.keene@cardinallabsnm.com

Received by OCD: 4/11/2023 4:39:15 PM

CARDINAL Laboratories

101 East Marland, Hobbs, NM 88240
(575) 393-2326 FAX (575) 393-2476

CHAIN-OF-CUSTODY AND ANALYSIS REQUEST

Company Name:	Trinity Oilfield Services	BILL TO	
Project Manager:	Dan Dunkelberg	P.O. #:	
Address:	8426 N Dal Paso	Company:	OXY USA, Inc.
City:	Hobbs State: NM Zip: 88241	Attn:	Wade Dittrich
Phone #:	Fax #:	Address:	
Project #:	Project Owner: (see below)	City:	
Project Name:	DR. PI 17-8 DA #31H dan@trinityoilfieldservices.com	State:	Zip:
Project Location:	Lea Co., NM	Phone #:	
Sampler Name:	XT	Fax #:	

FOR LAB USE ONLY

H224842

Lab I.D.	Sample I.D.	(G)RAB OR (C)OMP.	# CONTAINERS	MATRIX: GROUNDWATER	WASTEWATER	SOIL	OIL	SLUDGE	OTHER :	PRESERV.: ACID/BASE:	ICE / COOL	OTHER :	SAMPLING: DATE	TIME	ANALYSIS REQUEST: Chloride	TPH	BTEX
61	SP-268-00.0-V-P	G	1			X							10/13/2022		X	X	X
62	SP-268-00.5-V-P	G	1			X							10/13/2022		X	X	X
63	SP-269-00.0-V-P	G	1			X							10/13/2022		X	X	X
64	SP-269-00.5-V-P	G	1			X							10/13/2022		X	X	X
65	SP-270-00.0-V-P	G	1			X							10/13/2022		X	X	X
66	SP-270-00.5-V-P	G	1			X							10/13/2022		X	X	X
67	SP-271-00.0-V-P	G	1			X							10/13/2022		X	X	X
68	SP-271-00.5-V-P	G	1			X							10/13/2022		X	X	X
69	SP-272-00.0-V-P	G	1			X							10/13/2022		X	X	X
70	SP-272-00.5-V-P	G	1			X							10/13/2022		X	X	X

PLEASE NOTE: Liability and Damages. Cardinal's liability and client's exclusive remedy for any claim arising whether based in contract or tort, shall be limited to the amount paid by the client for the analyses. All claims including those for negligence and any other cause whatsoever shall be deemed waived unless made in writing and received by Cardinal within 30 days after completion of the applicable service. In no event shall Cardinal be liable for incidental or consequential damages, including without limitation, business interruptions, loss of use, or loss of profits incurred by client, its subsidiaries, affiliates or successors arising out of or related to the performance of services hereunder by Cardinal, regardless of whether such claim is based upon any of the above stated reasons or otherwise.

Relinquished By: Xabatt	Date: 10-13-22 Time: 1516	Received By: S Rodriguez	Verbal Result: Yes No Add'l Phone #: All Results are emailed. Please provide Email address:
Relinquished By:	Date: Time:	Received By:	REMARKS:

Delivered By: (Circle One) Sampler - UPS - Bus - Other:	Observed Temp. °C 27.8°C Corrected Temp. °C 27.2°C	Sample Condition Cool Intact Yes Yes No No	CHECKED BY: (Initials) SR	Turnaround Time: Standard X Rush Thermometer ID #113 Correction Factor -0.6 °C

Bacteria (only) Sample Condition: Cool Yes No; Intact Yes No; Observed Temp. °C; Corrected Temp. °C

† Cardinal cannot accept verbal changes. Please email changes to celey.keene@cardinallabsnm.com

Received by OCD: 4/11/2023 4:39:15 PM

CARDINAL Laboratories

101 East Marland, Hobbs, NM 88240
(575) 393-2326 FAX (575) 393-2476

CHAIN-OF-CUSTODY AND ANALYSIS REQUEST

Company Name:	Trinity Oilfield Services	BILL TO	
Project Manag_r:	Dan Dunkelberg	P.O. #:	
Address:	8426 N Dal Paso	Company:	OXY USA, Inc.
City:	Hobbs State: NM Zip: 88241	Attn:	Wade Dittrich
Phone #:	Fax #:	Address:	
Project #:	Project Owner: (see below)	City:	
Project Name:	DR. PI 17-8 DA #31H dan@trinityoilfieldservices.com	State:	Zip:
Project Location:	Lea Co., NM	Phone #:	
Sampler Name:	XT	Fax #:	

ANALYSIS REQUEST

FOR LAB USE ONLY H224842

Lab I.D.	Sample I.D.	(G)RAB OR (C)OMP.	# CONTAINERS	MATRIX: GROUNDWATER	WASTEWATER	SOIL	OIL	SLUDGE	OTHER:	PRESERV.: ACID/BASE:	ICE / COOL	OTHER:	SAMPLING: DATE	TIME	Chloride	TPH	BTEX
71	SP-273-00.0-V-P	G	1			X							10/13/2022		X	X	X
72	SP-273-00.5-V-P	G	1			X							10/13/2022		X	X	X
73	SP-274-00.0-V-P	G	1			X							10/13/2022		X	X	X
74	SP-274-00.5-V-P	G	1			X							10/13/2022		X	X	X
75	SP-275-00.0-V-P	G	1			X							10/13/2022		X	X	X
76	SP-275-00.5-V-P	G	1			X							10/13/2022		X	X	X
77	SP-276-00.0-V-P	G	1			X							10/13/2022		X	X	X
78	SP-276-00.5-V-P	G	1			X							10/13/2022		X	X	X
79	SP-277-00.0-V-P	G	1			X							10/13/2022		X	X	X
80	SP-277-00.5-V-P	G	1			X							10/13/2022		X	X	X

PLEASE NOTE: Liability and Damages. Cardinal's liability and client's exclusive remedy for any claim arising whether based in contract or tort, shall be limited to the amount paid by the client for the analyses. All claims including those for negligence and any other cause whatsoever shall be deemed waived unless made in writing and received by Cardinal within 30 days after completion of the applicable service. In no event shall Cardinal be liable for incidental or consequental damages, including without limitation, business interruptions, loss of use, or loss of profits incurred by client, its subsidiaries, affiliates or successors arising out of or related to the performance of services hereunder by Cardinal, regardless of whether such claim is based upon any of the above stated reasons or otherwise.

Relinquished By: Xahitt	Date: 10-13-22 Time: 1516	Received By: S Rodriguez	Verbal Result: Yes No Add'l Phone #: All Results are emailed. Please provide Email address:
Relinquished By:	Date: Time:	Received By:	REMARKS:

Delivered By: (Circle One) Sampler - UPS - Bus - Other:	Observed Temp. °C 27.8°C Corrected Temp. °C 27.2°C	Sample Condition Cool Yes No Intact Yes No	CHECKED BY: (Initials) SR	Turnaround Time: Standard X Rush Thermometer ID #113 Correction Factor -0.6 °C	Bacteria (only) Sample Condition Cool Yes No Intact Yes No Observed Temp. °C Corrected Temp. °C

† Cardinal cannot accept verbal changes. Please email changes to celey.keene@cardinallabsnm.com

CARDINAL Laboratories

101 East Marland, Hobbs, NM 88240
(575) 393-2326 FAX (575) 393-2476

CHAIN-OF-CUSTODY AND ANALYSIS REQUEST

Company Name:	Trinity Oilfield Services	BILL TO	
Project Manager:	Dan Dunkelberg	P.O. #:	
Address:	8426 N Dal Paso	Company:	OXY USA, Inc.
City:	Hobbs	State: NM Zip: 88241	Attn: Wade Dittrich
Phone #:		Fax #:	Address:
Project #:		Project Owner: (see below)	City:
Project Name:	DR. PI 17-8 DA #31H	dan@trinityoilfieldservices.com	State: Zip:
Project Location:	Lea Co., NM		Phone #:
Sampler Name:	XT		Fax #:

ANALYSIS REQUEST

FOR LAB USE ONLY Lab I.D.	Sample I.D.	(G)RAB OR (C)OMP.	# CONTAINERS	MATRIX: GROUNDWATER	WASTEWATER	SOIL	OIL	SLUDGE	OTHER:	PRESERV.: ACID/BASE:	ICE / COOL	OTHER:	SAMPLING: DATE	TIME	Chloride	TPH	BTEX
1324842																	
81	SP-278-00.0-V-P	G	1			X							10/13/2022		X	X	X
82	SP-278-00.5-V-P	G	1			X							10/13/2022		X	X	X
83	SP-279-00.0-V-P	G	1			X							10/13/2022		X	X	X
84	SP-279-00.5-V-P	G	1			X							10/13/2022		X	X	X
85	SP-280-00.0-V-P	G	1			X							10/13/2022		X	X	X
86	SP-280-00.5-V-P	G	1			X							10/13/2022		X	X	X
87	SP-281-00.0-V-P	G	1			X							10/13/2022		X	X	X
88	SP-281-00.5-V-P	G	1			X							10/13/2022		X	X	X
89	SP-282-00.0-V-P	G	1			X							10/13/2022		X	X	X
90	SP-282-00.5-V-P	G	1			X							10/13/2022		X	X	X

PLEASE NOTE: Liability and Damages. Cardinal's liability and client's exclusive remedy for any claim arising whether based in contract or tort, shall be limited to the amount paid by the client for the analyses. All claims including those for negligence and any other cause whatsoever shall be deemed waived unless made in writing and received by Cardinal within 30 days after completion of the applicable service. In no event shall Cardinal be liable for incidental or consequental damages, including without limitation, business interruptions, loss of use, or loss of profits incurred by client, its subsidiaries, affiliates or successors arising out of or related to the performance of services hereunder by Cardinal, regardless of whether such claim is based upon any of the above stated reasons or otherwise.

Relinquished By:	Date: 10.13.22	Received By:	Verbal Result: Yes No Add'l Phone #:
	Time: 1116		All Results are emailed. Please provide Email address:
Relinquished By:	Date:	Received By:	REMARKS:
	Time:		

Delivered By: (Circle One)	Observed Temp. °C 27.8	Sample Condition: Cool Yes / No, Intact Yes / No	CHECKED BY: (Initials)	Turnaround Time: Standard X, Rush	Bacteria (only) Sample Condition: Cool Yes / No, Intact Yes / No, Observed Temp. °C
Sampler - UPS - Bus - Other:	Corrected Temp. °C 27.2			Thermometer ID #113, Correction Factor -0.6 °C	Corrected Temp. °C

† Cardinal cannot accept verbal changes. Please email changes to celey.keene@cardinallabsnm.com

Received by OCD: 4/11/2023 4:39:15 PM

CARDINAL Laboratories

101 East Marland, Hobbs, NM 88240
(575) 393-2326 FAX (575) 393-2476

CHAIN-OF-CUSTODY AND ANALYSIS REQUEST

Company Name:	Trinity Oilfield Services	BILL TO	
Project Manager:	Dan Dunkelberg	P.O. #:	
Address:	8426 N Dal Paso	Company:	OXY USA, Inc.
City:	Hobbs State: NM Zip: 88241	Attn:	Wade Dittrich
Phone #:	Fax #:	Address:	
Project #:	Project Owner: (see below)	City:	
Project Name:	DR. PI 17-8 DA#31H dan@trinityoilfieldservices.com	State:	Zip:
Project Location:	Lea Co., NM	Phone #:	
Sampler Name:	XT	Fax #:	

FOR LAB USE ONLY

H224842

Lab I.D.	Sample I.D.	(G)RAB OR (C)OMP.	# CONTAINERS	MATRIX: GROUNDWATER	WASTEWATER	SOIL	OIL	SLUDGE	OTHER :	PRESERV.: ACID/BASE:	ICE / COOL	OTHER :	SAMPLING: DATE	TIME	ANALYSIS REQUEST: Chloride	TPH	BTEX
91	SP-283-00.0-V-P	G	1			X							10/13/2022		X	X	X
92	SP-283-00.5-V-P	G	1			X							10/13/2022		X	X	X
93	SP-284-00.0-V-P	G	1			X							10/13/2022		X	X	X
94	SP-284-00.5-V-P	G	1			X							10/13/2022		X	X	X
95	SP-285-00.0-V-P	G	1			X							10/13/2022		X	X	X
96	SP-285-00.5-V-P	G	1			X							10/13/2022		X	X	X
	—																
	—																
	—																
	—																

PLEASE NOTE: Liability and Damages. Cardinal's liability and client's exclusive remedy for any claim arising whether based in contract or tort, shall be limited to the amount paid by the client for the analyses. All claims including those for negligence and any other cause whatsoever shall be deemed waived unless made in writing and received by Cardinal within 30 days after completion of the applicable service. In no event shall Cardinal be liable for incidental or consequential damages, including without limitation, business interruptions, loss of use, or loss of profits incurred by client, its subsidiaries, affiliates or successors arising out of or related to the performance of services hereunder by Cardinal, regardless of whether such claim is based upon any of the above stated reasons or otherwise.

Relinquished By: Xochitt	Date: 10-13-22 Time: 1516	Received By: SRodriguez	Verbal Result: Yes No Add'l Phone #: All Results are emailed. Please provide Email address:
Relinquished By:	Date: Time:	Received By:	REMARKS:

Delivered By: (Circle One) Sampler - UPS - Bus - Other:	Observed Temp. °C 27.8°C Corrected Temp. °C 27.2°C	Sample Condition: Cool Yes / No; Intact Yes / No	CHECKED BY: (Initials) SR	Turnaround Time: Standard X Rush Thermometer ID #113 Correction Factor -0.6 °C	Bacteria (only) Sample Condition: Cool Yes / No; Intact Yes / No; Observed Temp. °C Corrected Temp. °C

† Cardinal cannot accept verbal changes. Please email changes to celey.keene@cardinallabsnm.com

CARDINAL Laboratories

PHONE (575) 393-2326 ° 101 E. MARLAND ° HOBBS, NM 88240

October 21, 2022

DAN DUNKELBERG

TRINITY OILFIELD SERVICES & RENTALS, LLC

P. O. BOX 2587

HOBBS, NM 88241

RE: DR. PI 17-8 DA #31H

Enclosed are the results of analyses for samples received by the laboratory on 10/18/22 15:03.

Cardinal Laboratories is accredited through Texas NELAP under certificate number T104704398-22-15. Accreditation applies to drinking water, non-potable water and solid and chemical materials. All accredited analytes are denoted by an asterisk (*). For a complete list of accredited analytes and matrices visit the TCEQ website at www.tceq.texas.gov/field/qa/lab_accred_certif.html.

Cardinal Laboratories is accreditated through the State of Colorado Department of Public Health and Environment for:

Method EPA 552.2	Haloacetic Acids (HAA-5)
Method EPA 524.2	Total Trihalomethanes (TTHM)
Method EPA 524.4	Regulated VOCs (V1, V2, V3)

Accreditation applies to public drinking water matrices.

This report meets NELAP requirements and is made up of a cover page, analytical results, and a copy of the original chain-of-custody. If you have any questions concerning this report, please feel free to contact me.

Sincerely,

Celey D. Keene

Celey D. Keene

Lab Director/Quality Manager

CARDINAL Laboratories

PHONE (575) 393-2326 ° 101 E. MARLAND ° HOBBS, NM 88240

Analytical Results For:

TRINITY OILFIELD SERVICES & RENTALS, LLC
DAN DUNKELBERG
P. O. BOX 2587
HOBBS NM, 88241
Fax To: NONE

Received:	10/18/2022	Sampling Date:	10/18/2022
Reported:	10/21/2022	Sampling Type:	Soil
Project Name:	DR. PI 17-8 DA #31H	Sampling Condition:	** (See Notes)
Project Number:	NOT GIVEN	Sample Received By:	Shalyn Rodriguez
Project Location:	OXY - LEA CO., NM		

Sample ID: SP-286-00.0-V-P (H224887-01)

BTEX 8021B mg/kg **Analyzed By: JH**

Analyte	Result	Reporting Limit	Analyzed	Method Blank	BS	% Recovery	True Value QC	RPD	Qualifier
Benzene*	<0.050	0.050	10/20/2022	ND	2.00	99.9	2.00	1.18	
Toluene*	<0.050	0.050	10/20/2022	ND	2.20	110	2.00	3.21	
Ethylbenzene*	<0.050	0.050	10/20/2022	ND	2.04	102	2.00	4.18	
Total Xylenes*	<0.150	0.150	10/20/2022	ND	6.17	103	6.00	4.24	
Total BTEX	<0.300	0.300	10/20/2022	ND					

Surrogate: 4-Bromofluorobenzene (PID *101 %* *69.9-140*

Chloride, SM4500Cl-B mg/kg **Analyzed By: AC**

Analyte	Result	Reporting Limit	Analyzed	Method Blank	BS	% Recovery	True Value QC	RPD	Qualifier
Chloride	**96.0**	16.0	10/19/2022	ND	400	100	400	0.00	

TPH 8015M mg/kg **Analyzed By: MS**

Analyte	Result	Reporting Limit	Analyzed	Method Blank	BS	% Recovery	True Value QC	RPD	Qualifier
GRO C6-C10*	<10.0	10.0	10/19/2022	ND	215	108	200	2.76	
DRO >C10-C28*	<10.0	10.0	10/19/2022	ND	209	105	200	4.26	
EXT DRO >C28-C36	<10.0	10.0	10/19/2022	ND					

Surrogate: 1-Chlorooctane *76.7 %* *45.3-161*

Surrogate: 1-Chlorooctadecane *92.7 %* *46.3-178*

Cardinal Laboratories *=Accredited Analyte

PLEASE NOTE: Liability and Damages. Cardinal's liability and client's exclusive remedy for any claim arising, whether based in contract or tort, shall be limited to the amount paid by client for analyses. All claims, including those for negligence and any other cause whatsoever shall be deemed waived unless made in writing and received by Cardinal within thirty (30) days after completion of the applicable service. In no event shall Cardinal be liable for incidental or consequential damages, including, without limitation, business interruptions, loss of use, or loss of profits incurred by client, its subsidiaries, affiliates or successors arising out of or related to the performance of the services hereunder by Cardinal, regardless of whether such claim is based upon any of the above stated reasons or otherwise. Results relate only to the samples identified above. This report shall not be reproduced except in full with written approval of Cardinal Laboratories.

Celey D. Keene, Lab Director/Quality Manager

CARDINAL Laboratories

PHONE (575) 393-2326 ° 101 E. MARLAND ° HOBBS, NM 88240

Analytical Results For:

TRINITY OILFIELD SERVICES & RENTALS, LLC
DAN DUNKELBERG
P. O. BOX 2587
HOBBS NM, 88241
Fax To: NONE

Received:	10/18/2022	Sampling Date:	10/18/2022
Reported:	10/21/2022	Sampling Type:	Soil
Project Name:	DR. PI 17-8 DA #31H	Sampling Condition:	** (See Notes)
Project Number:	NOT GIVEN	Sample Received By:	Shalyn Rodriguez
Project Location:	OXY - LEA CO., NM		

Sample ID: SP-286-00.5-V-P (H224887-02)

BTEX 8021B mg/kg **Analyzed By: JH**

Analyte	Result	Reporting Limit	Analyzed	Method Blank	BS	% Recovery	True Value QC	RPD	Qualifier
Benzene*	<0.050	0.050	10/20/2022	ND	2.00	99.9	2.00	1.18	
Toluene*	<0.050	0.050	10/20/2022	ND	2.20	110	2.00	3.21	
Ethylbenzene*	<0.050	0.050	10/20/2022	ND	2.04	102	2.00	4.18	
Total Xylenes*	<0.150	0.150	10/20/2022	ND	6.17	103	6.00	4.24	
Total BTEX	<0.300	0.300	10/20/2022	ND					

Surrogate: 4-Bromofluorobenzene (PID *99.9 %* *69.9-140*

Chloride, SM4500Cl-B mg/kg **Analyzed By: AC**

Analyte	Result	Reporting Limit	Analyzed	Method Blank	BS	% Recovery	True Value QC	RPD	Qualifier
Chloride	**16.0**	16.0	10/19/2022	ND	400	100	400	0.00	

TPH 8015M mg/kg **Analyzed By: MS**

Analyte	Result	Reporting Limit	Analyzed	Method Blank	BS	% Recovery	True Value QC	RPD	Qualifier
GRO C6-C10*	<10.0	10.0	10/19/2022	ND	215	108	200	2.76	
DRO >C10-C28*	<10.0	10.0	10/19/2022	ND	209	105	200	4.26	
EXT DRO >C28-C36	<10.0	10.0	10/19/2022	ND					

Surrogate: 1-Chlorooctane *85.8 %* *45.3-161*

Surrogate: 1-Chlorooctadecane *103 %* *46.3-178*

Cardinal Laboratories *=Accredited Analyte

PLEASE NOTE: Liability and Damages. Cardinal's liability and client's exclusive remedy for any claim arising, whether based in contract or tort, shall be limited to the amount paid by client for analyses. All claims, including those for negligence and any other cause whatsoever shall be deemed waived unless made in writing and received by Cardinal within thirty (30) days after completion of the applicable service. In no event shall Cardinal be liable for incidental or consequential damages, including, without limitation, business interruptions, loss of use, or loss of profits incurred by client, its subsidiaries, affiliates or successors arising out of or related to the performance of the services hereunder by Cardinal, regardless of whether such claim is based upon any of the above stated reasons or otherwise. Results relate only to the samples identified above. This report shall not be reproduced except in full with written approval of Cardinal Laboratories.

Celey D. Keene, Lab Director/Quality Manager

CARDINAL Laboratories

PHONE (575) 393-2326 ° 101 E. MARLAND ° HOBBS, NM 88240

Analytical Results For:

TRINITY OILFIELD SERVICES & RENTALS, LLC
DAN DUNKELBERG
P. O. BOX 2587
HOBBS NM, 88241
Fax To: NONE

Received:	10/18/2022	Sampling Date:	10/18/2022
Reported:	10/21/2022	Sampling Type:	Soil
Project Name:	DR. PI 17-8 DA #31H	Sampling Condition:	** (See Notes)
Project Number:	NOT GIVEN	Sample Received By:	Shalyn Rodriguez
Project Location:	OXY - LEA CO., NM		

Sample ID: SP-287-00.0-V-P (H224887-03)

BTEX 8021B mg/kg **Analyzed By: JH**

Analyte	Result	Reporting Limit	Analyzed	Method Blank	BS	% Recovery	True Value QC	RPD	Qualifier
Benzene*	<0.050	0.050	10/20/2022	ND	2.00	99.9	2.00	1.18	
Toluene*	<0.050	0.050	10/20/2022	ND	2.20	110	2.00	3.21	
Ethylbenzene*	<0.050	0.050	10/20/2022	ND	2.04	102	2.00	4.18	
Total Xylenes*	<0.150	0.150	10/20/2022	ND	6.17	103	6.00	4.24	
Total BTEX	<0.300	0.300	10/20/2022	ND					

Surrogate: 4-Bromofluorobenzene (PID *99.0 %* *69.9-140*

Chloride, SM4500Cl-B mg/kg **Analyzed By: AC**

Analyte	Result	Reporting Limit	Analyzed	Method Blank	BS	% Recovery	True Value QC	RPD	Qualifier
Chloride	**480**	16.0	10/19/2022	ND	432	108	400	0.00	

TPH 8015M mg/kg **Analyzed By: MS**

Analyte	Result	Reporting Limit	Analyzed	Method Blank	BS	% Recovery	True Value QC	RPD	Qualifier
GRO C6-C10*	<10.0	10.0	10/19/2022	ND	215	108	200	2.76	
DRO >C10-C28*	**104**	10.0	10/19/2022	ND	209	105	200	4.26	
EXT DRO >C28-C36	**42.6**	10.0	10/19/2022	ND					

Surrogate: 1-Chlorooctane *83.8 %* *45.3-161*

Surrogate: 1-Chlorooctadecane *109 %* *46.3-178*

Cardinal Laboratories *=Accredited Analyte

PLEASE NOTE: Liability and Damages. Cardinal's liability and client's exclusive remedy for any claim arising, whether based in contract or tort, shall be limited to the amount paid by client for analyses. All claims, including those for negligence and any other cause whatsoever shall be deemed waived unless made in writing and received by Cardinal within thirty (30) days after completion of the applicable service. In no event shall Cardinal be liable for incidental or consequential damages, including, without limitation, business interruptions, loss of use, or loss of profits incurred by client, its subsidiaries, affiliates or successors arising out of or related to the performance of the services hereunder by Cardinal, regardless of whether such claim is based upon any of the above stated reasons or otherwise. Results relate only to the samples identified above. This report shall not be reproduced except in full with written approval of Cardinal Laboratories.

Celey D. Keene, Lab Director/Quality Manager

CARDINAL Laboratories

PHONE (575) 393-2326 ° 101 E. MARLAND ° HOBBS, NM 88240

Analytical Results For:

TRINITY OILFIELD SERVICES & RENTALS, LLC
DAN DUNKELBERG
P. O. BOX 2587
HOBBS NM, 88241
Fax To: NONE

Received:	10/18/2022	Sampling Date:	10/18/2022
Reported:	10/21/2022	Sampling Type:	Soil
Project Name:	DR. PI 17-8 DA #31H	Sampling Condition:	** (See Notes)
Project Number:	NOT GIVEN	Sample Received By:	Shalyn Rodriguez
Project Location:	OXY - LEA CO., NM		

Sample ID: SP-287-00.5-V-P (H224887-04)

BTEX 8021B mg/kg **Analyzed By: JH**

Analyte	Result	Reporting Limit	Analyzed	Method Blank	BS	% Recovery	True Value QC	RPD	Qualifier
Benzene*	<0.050	0.050	10/20/2022	ND	2.00	99.9	2.00	1.18	
Toluene*	<0.050	0.050	10/20/2022	ND	2.20	110	2.00	3.21	
Ethylbenzene*	<0.050	0.050	10/20/2022	ND	2.04	102	2.00	4.18	
Total Xylenes*	<0.150	0.150	10/20/2022	ND	6.17	103	6.00	4.24	
Total BTEX	<0.300	0.300	10/20/2022	ND					

Surrogate: 4-Bromofluorobenzene (PID *100 %* *69.9-140*

Chloride, SM4500Cl-B mg/kg **Analyzed By: AC**

Analyte	Result	Reporting Limit	Analyzed	Method Blank	BS	% Recovery	True Value QC	RPD	Qualifier
Chloride	**32.0**	16.0	10/19/2022	ND	432	108	400	0.00	

TPH 8015M mg/kg **Analyzed By: MS**

Analyte	Result	Reporting Limit	Analyzed	Method Blank	BS	% Recovery	True Value QC	RPD	Qualifier
GRO C6-C10*	<10.0	10.0	10/19/2022	ND	215	108	200	2.76	
DRO >C10-C28*	<10.0	10.0	10/19/2022	ND	209	105	200	4.26	
EXT DRO >C28-C36	<10.0	10.0	10/19/2022	ND					

Surrogate: 1-Chlorooctane *83.0 %* *45.3-161*

Surrogate: 1-Chlorooctadecane *99.1 %* *46.3-178*

Cardinal Laboratories *=Accredited Analyte

PLEASE NOTE: Liability and Damages. Cardinal's liability and client's exclusive remedy for any claim arising, whether based in contract or tort, shall be limited to the amount paid by client for analyses. All claims, including those for negligence and any other cause whatsoever shall be deemed waived unless made in writing and received by Cardinal within thirty (30) days after completion of the applicable service. In no event shall Cardinal be liable for incidental or consequential damages, including, without limitation, business interruptions, loss of use, or loss of profits incurred by client, its subsidiaries, affiliates or successors arising out of or related to the performance of the services hereunder by Cardinal, regardless of whether such claim is based upon any of the above stated reasons or otherwise. Results relate only to the samples identified above. This report shall not be reproduced except in full with written approval of Cardinal Laboratories.

Celey D. Keene, Lab Director/Quality Manager

CARDINAL Laboratories

PHONE (575) 393-2326 ° 101 E. MARLAND ° HOBBS, NM 88240

Analytical Results For:

TRINITY OILFIELD SERVICES & RENTALS, LLC
DAN DUNKELBERG
P. O. BOX 2587
HOBBS NM, 88241
Fax To: NONE

Received:	10/18/2022	Sampling Date:	10/18/2022
Reported:	10/21/2022	Sampling Type:	Soil
Project Name:	DR. PI 17-8 DA #31H	Sampling Condition:	** (See Notes)
Project Number:	NOT GIVEN	Sample Received By:	Shalyn Rodriguez
Project Location:	OXY - LEA CO., NM		

Sample ID: SP-288-00.0-V-P (H224887-05)

BTEX 8021B mg/kg **Analyzed By: JH**

Analyte	Result	Reporting Limit	Analyzed	Method Blank	BS	% Recovery	True Value QC	RPD	Qualifier
Benzene*	<0.050	0.050	10/20/2022	ND	2.00	99.9	2.00	1.18	
Toluene*	<0.050	0.050	10/20/2022	ND	2.20	110	2.00	3.21	
Ethylbenzene*	<0.050	0.050	10/20/2022	ND	2.04	102	2.00	4.18	
Total Xylenes*	<0.150	0.150	10/20/2022	ND	6.17	103	6.00	4.24	
Total BTEX	<0.300	0.300	10/20/2022	ND					

Surrogate: 4-Bromofluorobenzene (PID *97.8 %* *69.9-140*

Chloride, SM4500Cl-B mg/kg **Analyzed By: AC**

Analyte	Result	Reporting Limit	Analyzed	Method Blank	BS	% Recovery	True Value QC	RPD	Qualifier
Chloride	**80.0**	16.0	10/19/2022	ND	432	108	400	0.00	

TPH 8015M mg/kg **Analyzed By: MS**

Analyte	Result	Reporting Limit	Analyzed	Method Blank	BS	% Recovery	True Value QC	RPD	Qualifier
GRO C6-C10*	<10.0	10.0	10/19/2022	ND	215	108	200	2.76	
DRO >C10-C28*	<10.0	10.0	10/19/2022	ND	209	105	200	4.26	
EXT DRO >C28-C36	<10.0	10.0	10/19/2022	ND					

Surrogate: 1-Chlorooctane *80.7 %* *45.3-161*

Surrogate: 1-Chlorooctadecane *97.8 %* *46.3-178*

Cardinal Laboratories *=Accredited Analyte

PLEASE NOTE: Liability and Damages. Cardinal's liability and client's exclusive remedy for any claim arising, whether based in contract or tort, shall be limited to the amount paid by client for analyses. All claims, including those for negligence and any other cause whatsoever shall be deemed waived unless made in writing and received by Cardinal within thirty (30) days after completion of the applicable service. In no event shall Cardinal be liable for incidental or consequential damages, including, without limitation, business interruptions, loss of use, or loss of profits incurred by client, its subsidiaries, affiliates or successors arising out of or related to the performance of the services hereunder by Cardinal, regardless of whether such claim is based upon any of the above stated reasons or otherwise. Results relate only to the samples identified above. This report shall not be reproduced except in full with written approval of Cardinal Laboratories.

Celey D. Keene, Lab Director/Quality Manager

CARDINAL Laboratories

PHONE (575) 393-2326 ° 101 E. MARLAND ° HOBBS, NM 88240

Analytical Results For:

TRINITY OILFIELD SERVICES & RENTALS, LLC
DAN DUNKELBERG
P. O. BOX 2587
HOBBS NM, 88241
Fax To: NONE

Received:	10/18/2022	Sampling Date:	10/18/2022
Reported:	10/21/2022	Sampling Type:	Soil
Project Name:	DR. PI 17-8 DA #31H	Sampling Condition:	** (See Notes)
Project Number:	NOT GIVEN	Sample Received By:	Shalyn Rodriguez
Project Location:	OXY - LEA CO., NM		

Sample ID: SP-288-00.5-V-P (H224887-06)

BTEX 8021B mg/kg **Analyzed By: JH**

Analyte	Result	Reporting Limit	Analyzed	Method Blank	BS	% Recovery	True Value QC	RPD	Qualifier
Benzene*	<0.050	0.050	10/20/2022	ND	2.00	99.9	2.00	1.18	
Toluene*	<0.050	0.050	10/20/2022	ND	2.20	110	2.00	3.21	
Ethylbenzene*	<0.050	0.050	10/20/2022	ND	2.04	102	2.00	4.18	
Total Xylenes*	<0.150	0.150	10/20/2022	ND	6.17	103	6.00	4.24	
Total BTEX	<0.300	0.300	10/20/2022	ND					

Surrogate: 4-Bromofluorobenzene (PID *98.3 %* *69.9-140*

Chloride, SM4500Cl-B mg/kg **Analyzed By: AC**

Analyte	Result	Reporting Limit	Analyzed	Method Blank	BS	% Recovery	True Value QC	RPD	Qualifier
Chloride	**32.0**	16.0	10/19/2022	ND	432	108	400	0.00	

TPH 8015M mg/kg **Analyzed By: MS**

Analyte	Result	Reporting Limit	Analyzed	Method Blank	BS	% Recovery	True Value QC	RPD	Qualifier
GRO C6-C10*	<10.0	10.0	10/19/2022	ND	215	108	200	2.76	
DRO >C10-C28*	<10.0	10.0	10/19/2022	ND	209	105	200	4.26	
EXT DRO >C28-C36	<10.0	10.0	10/19/2022	ND					

Surrogate: 1-Chlorooctane *76.7 %* *45.3-161*

Surrogate: 1-Chlorooctadecane *92.0 %* *46.3-178*

Cardinal Laboratories *=Accredited Analyte

PLEASE NOTE: Liability and Damages. Cardinal's liability and client's exclusive remedy for any claim arising, whether based in contract or tort, shall be limited to the amount paid by client for analyses. All claims, including those for negligence and any other cause whatsoever shall be deemed waived unless made in writing and received by Cardinal within thirty (30) days after completion of the applicable service. In no event shall Cardinal be liable for incidental or consequential damages, including, without limitation, business interruptions, loss of use, or loss of profits incurred by client, its subsidiaries, affiliates or successors arising out of or related to the performance of the services hereunder by Cardinal, regardless of whether such claim is based upon any of the above stated reasons or otherwise. Results relate only to the samples identified above. This report shall not be reproduced except in full with written approval of Cardinal Laboratories.

Celey D. Keene, Lab Director/Quality Manager

CARDINAL Laboratories

PHONE (575) 393-2326 ° 101 E. MARLAND ° HOBBS, NM 88240

Analytical Results For:

TRINITY OILFIELD SERVICES & RENTALS, LLC
DAN DUNKELBERG
P. O. BOX 2587
HOBBS NM, 88241
Fax To: NONE

Received:	10/18/2022	Sampling Date:	10/18/2022
Reported:	10/21/2022	Sampling Type:	Soil
Project Name:	DR. PI 17-8 DA #31H	Sampling Condition:	** (See Notes)
Project Number:	NOT GIVEN	Sample Received By:	Shalyn Rodriguez
Project Location:	OXY - LEA CO., NM		

Sample ID: SP-289-00.0-V-P (H224887-07)

BTEX 8021B mg/kg **Analyzed By: JH**

Analyte	Result	Reporting Limit	Analyzed	Method Blank	BS	% Recovery	True Value QC	RPD	Qualifier
Benzene*	<0.050	0.050	10/20/2022	ND	2.00	99.9	2.00	1.18	
Toluene*	<0.050	0.050	10/20/2022	ND	2.20	110	2.00	3.21	
Ethylbenzene*	<0.050	0.050	10/20/2022	ND	2.04	102	2.00	4.18	
Total Xylenes*	<0.150	0.150	10/20/2022	ND	6.17	103	6.00	4.24	
Total BTEX	<0.300	0.300	10/20/2022	ND					

Surrogate: 4-Bromofluorobenzene (PID *98.8 %* *69.9-140*

Chloride, SM4500Cl-B mg/kg **Analyzed By: AC**

Analyte	Result	Reporting Limit	Analyzed	Method Blank	BS	% Recovery	True Value QC	RPD	Qualifier
Chloride	**208**	16.0	10/19/2022	ND	432	108	400	0.00	

TPH 8015M mg/kg **Analyzed By: MS**

Analyte	Result	Reporting Limit	Analyzed	Method Blank	BS	% Recovery	True Value QC	RPD	Qualifier
GRO C6-C10*	<10.0	10.0	10/19/2022	ND	215	108	200	2.76	
DRO >C10-C28*	**29.6**	10.0	10/19/2022	ND	209	105	200	4.26	
EXT DRO >C28-C36	<10.0	10.0	10/19/2022	ND					

Surrogate: 1-Chlorooctane *80.7 %* *45.3-161*

Surrogate: 1-Chlorooctadecane *97.0 %* *46.3-178*

Cardinal Laboratories *=Accredited Analyte

PLEASE NOTE: Liability and Damages. Cardinal's liability and client's exclusive remedy for any claim arising, whether based in contract or tort, shall be limited to the amount paid by client for analyses. All claims, including those for negligence and any other cause whatsoever shall be deemed waived unless made in writing and received by Cardinal within thirty (30) days after completion of the applicable service. In no event shall Cardinal be liable for incidental or consequential damages, including, without limitation, business interruptions, loss of use, or loss of profits incurred by client, its subsidiaries, affiliates or successors arising out of or related to the performance of the services hereunder by Cardinal, regardless of whether such claim is based upon any of the above stated reasons or otherwise. Results relate only to the samples identified above. This report shall not be reproduced except in full with written approval of Cardinal Laboratories.

Celey D. Keene, Lab Director/Quality Manager

CARDINAL Laboratories

PHONE (575) 393-2326 ° 101 E. MARLAND ° HOBBS, NM 88240

Analytical Results For:

TRINITY OILFIELD SERVICES & RENTALS, LLC
DAN DUNKELBERG
P. O. BOX 2587
HOBBS NM, 88241
Fax To: NONE

Received:	10/18/2022	Sampling Date:	10/18/2022
Reported:	10/21/2022	Sampling Type:	Soil
Project Name:	DR. PI 17-8 DA #31H	Sampling Condition:	** (See Notes)
Project Number:	NOT GIVEN	Sample Received By:	Shalyn Rodriguez
Project Location:	OXY - LEA CO., NM		

Sample ID: SP-289-00.5-V-P (H224887-08)

BTEX 8021B mg/kg **Analyzed By: JH**

Analyte	Result	Reporting Limit	Analyzed	Method Blank	BS	% Recovery	True Value QC	RPD	Qualifier
Benzene*	<0.050	0.050	10/20/2022	ND	2.00	99.9	2.00	1.18	
Toluene*	<0.050	0.050	10/20/2022	ND	2.20	110	2.00	3.21	
Ethylbenzene*	<0.050	0.050	10/20/2022	ND	2.04	102	2.00	4.18	
Total Xylenes*	<0.150	0.150	10/20/2022	ND	6.17	103	6.00	4.24	
Total BTEX	<0.300	0.300	10/20/2022	ND					

Surrogate: 4-Bromofluorobenzene (PID *99.2 %* *69.9-140*

Chloride, SM4500Cl-B mg/kg **Analyzed By: AC**

Analyte	Result	Reporting Limit	Analyzed	Method Blank	BS	% Recovery	True Value QC	RPD	Qualifier
Chloride	**16.0**	16.0	10/19/2022	ND	432	108	400	0.00	

TPH 8015M mg/kg **Analyzed By: MS**

Analyte	Result	Reporting Limit	Analyzed	Method Blank	BS	% Recovery	True Value QC	RPD	Qualifier
GRO C6-C10*	<10.0	10.0	10/19/2022	ND	215	108	200	2.76	
DRO >C10-C28*	<10.0	10.0	10/19/2022	ND	209	105	200	4.26	
EXT DRO >C28-C36	<10.0	10.0	10/19/2022	ND					

Surrogate: 1-Chlorooctane *81.6 %* *45.3-161*

Surrogate: 1-Chlorooctadecane *96.4 %* *46.3-178*

Cardinal Laboratories *=Accredited Analyte

PLEASE NOTE: Liability and Damages. Cardinal's liability and client's exclusive remedy for any claim arising, whether based in contract or tort, shall be limited to the amount paid by client for analyses. All claims, including those for negligence and any other cause whatsoever shall be deemed waived unless made in writing and received by Cardinal within thirty (30) days after completion of the applicable service. In no event shall Cardinal be liable for incidental or consequential damages, including, without limitation, business interruptions, loss of use, or loss of profits incurred by client, its subsidiaries, affiliates or successors arising out of or related to the performance of the services hereunder by Cardinal, regardless of whether such claim is based upon any of the above stated reasons or otherwise. Results relate only to the samples identified above. This report shall not be reproduced except in full with written approval of Cardinal Laboratories.

Celey D. Keene, Lab Director/Quality Manager

CARDINAL Laboratories

PHONE (575) 393-2326 ° 101 E. MARLAND ° HOBBS, NM 88240

Analytical Results For:

TRINITY OILFIELD SERVICES & RENTALS, LLC
DAN DUNKELBERG
P. O. BOX 2587
HOBBS NM, 88241
Fax To: NONE

Received:	10/18/2022	Sampling Date:	10/18/2022
Reported:	10/21/2022	Sampling Type:	Soil
Project Name:	DR. PI 17-8 DA #31H	Sampling Condition:	** (See Notes)
Project Number:	NOT GIVEN	Sample Received By:	Shalyn Rodriguez
Project Location:	OXY - LEA CO., NM		

Sample ID: SP-290-00.0-V-P (H224887-09)

BTEX 8021B mg/kg **Analyzed By: JH**

Analyte	Result	Reporting Limit	Analyzed	Method Blank	BS	% Recovery	True Value QC	RPD	Qualifier
Benzene*	<0.050	0.050	10/20/2022	ND	2.00	99.9	2.00	1.18	
Toluene*	<0.050	0.050	10/20/2022	ND	2.20	110	2.00	3.21	
Ethylbenzene*	<0.050	0.050	10/20/2022	ND	2.04	102	2.00	4.18	
Total Xylenes*	<0.150	0.150	10/20/2022	ND	6.17	103	6.00	4.24	
Total BTEX	<0.300	0.300	10/20/2022	ND					

Surrogate: 4-Bromofluorobenzene (PID *98.2 %* *69.9-140*

Chloride, SM4500Cl-B mg/kg **Analyzed By: AC**

Analyte	Result	Reporting Limit	Analyzed	Method Blank	BS	% Recovery	True Value QC	RPD	Qualifier
Chloride	**48.0**	16.0	10/19/2022	ND	432	108	400	0.00	

TPH 8015M mg/kg **Analyzed By: MS**

Analyte	Result	Reporting Limit	Analyzed	Method Blank	BS	% Recovery	True Value QC	RPD	Qualifier
GRO C6-C10*	<10.0	10.0	10/19/2022	ND	215	108	200	2.76	
DRO >C10-C28*	<10.0	10.0	10/19/2022	ND	209	105	200	4.26	
EXT DRO >C28-C36	<10.0	10.0	10/19/2022	ND					

Surrogate: 1-Chlorooctane *90.9 %* *45.3-161*

Surrogate: 1-Chlorooctadecane *108 %* *46.3-178*

Cardinal Laboratories *=Accredited Analyte

PLEASE NOTE: Liability and Damages. Cardinal's liability and client's exclusive remedy for any claim arising, whether based in contract or tort, shall be limited to the amount paid by client for analyses. All claims, including those for negligence and any other cause whatsoever shall be deemed waived unless made in writing and received by Cardinal within thirty (30) days after completion of the applicable service. In no event shall Cardinal be liable for incidental or consequential damages, including, without limitation, business interruptions, loss of use, or loss of profits incurred by client, its subsidiaries, affiliates or successors arising out of or related to the performance of the services hereunder by Cardinal, regardless of whether such claim is based upon any of the above stated reasons or otherwise. Results relate only to the samples identified above. This report shall not be reproduced except in full with written approval of Cardinal Laboratories.

Celey D. Keene, Lab Director/Quality Manager

CARDINAL Laboratories

PHONE (575) 393-2326 ° 101 E. MARLAND ° HOBBS, NM 88240

Analytical Results For:

TRINITY OILFIELD SERVICES & RENTALS, LLC
DAN DUNKELBERG
P. O. BOX 2587
HOBBS NM, 88241
Fax To: NONE

Received:	10/18/2022	Sampling Date:	10/18/2022
Reported:	10/21/2022	Sampling Type:	Soil
Project Name:	DR. PI 17-8 DA #31H	Sampling Condition:	** (See Notes)
Project Number:	NOT GIVEN	Sample Received By:	Shalyn Rodriguez
Project Location:	OXY - LEA CO., NM		

Sample ID: SP-290-00.5-V-P (H224887-10)

BTEX 8021B mg/kg **Analyzed By: JH**

Analyte	Result	Reporting Limit	Analyzed	Method Blank	BS	% Recovery	True Value QC	RPD	Qualifier
Benzene*	<0.050	0.050	10/20/2022	ND	2.00	99.9	2.00	1.18	
Toluene*	<0.050	0.050	10/20/2022	ND	2.20	110	2.00	3.21	
Ethylbenzene*	<0.050	0.050	10/20/2022	ND	2.04	102	2.00	4.18	
Total Xylenes*	<0.150	0.150	10/20/2022	ND	6.17	103	6.00	4.24	
Total BTEX	<0.300	0.300	10/20/2022	ND					

Surrogate: 4-Bromofluorobenzene (PID *98.5 %* *69.9-140*

Chloride, SM4500Cl-B mg/kg **Analyzed By: AC**

Analyte	Result	Reporting Limit	Analyzed	Method Blank	BS	% Recovery	True Value QC	RPD	Qualifier
Chloride	**32.0**	16.0	10/19/2022	ND	432	108	400	0.00	

TPH 8015M mg/kg **Analyzed By: MS**

Analyte	Result	Reporting Limit	Analyzed	Method Blank	BS	% Recovery	True Value QC	RPD	Qualifier
GRO C6-C10*	<10.0	10.0	10/19/2022	ND	215	108	200	2.76	
DRO >C10-C28*	<10.0	10.0	10/19/2022	ND	209	105	200	4.26	
EXT DRO >C28-C36	<10.0	10.0	10/19/2022	ND					

Surrogate: 1-Chlorooctane *99.2 %* *45.3-161*

Surrogate: 1-Chlorooctadecane *118 %* *46.3-178*

Cardinal Laboratories *=Accredited Analyte

PLEASE NOTE: Liability and Damages. Cardinal's liability and client's exclusive remedy for any claim arising, whether based in contract or tort, shall be limited to the amount paid by client for analyses. All claims, including those for negligence and any other cause whatsoever shall be deemed waived unless made in writing and received by Cardinal within thirty (30) days after completion of the applicable service. In no event shall Cardinal be liable for incidental or consequential damages, including, without limitation, business interruptions, loss of use, or loss of profits incurred by client, its subsidiaries, affiliates or successors arising out of or related to the performance of the services hereunder by Cardinal, regardless of whether such claim is based upon any of the above stated reasons or otherwise. Results relate only to the samples identified above. This report shall not be reproduced except in full with written approval of Cardinal Laboratories.

Celey D. Keene, Lab Director/Quality Manager

CARDINAL Laboratories

PHONE (575) 393-2326 ° 101 E. MARLAND ° HOBBS, NM 88240

Analytical Results For:

TRINITY OILFIELD SERVICES & RENTALS, LLC
DAN DUNKELBERG
P. O. BOX 2587
HOBBS NM, 88241
Fax To: NONE

Received:	10/18/2022	Sampling Date:	10/18/2022
Reported:	10/21/2022	Sampling Type:	Soil
Project Name:	DR. PI 17-8 DA #31H	Sampling Condition:	** (See Notes)
Project Number:	NOT GIVEN	Sample Received By:	Shalyn Rodriguez
Project Location:	OXY - LEA CO., NM		

Sample ID: SP-291-00.0-V-P (H224887-11)

BTEX 8021B mg/kg **Analyzed By: JH**

Analyte	Result	Reporting Limit	Analyzed	Method Blank	BS	% Recovery	True Value QC	RPD	Qualifier
Benzene*	<0.050	0.050	10/20/2022	ND	2.00	99.9	2.00	1.18	
Toluene*	<0.050	0.050	10/20/2022	ND	2.20	110	2.00	3.21	
Ethylbenzene*	<0.050	0.050	10/20/2022	ND	2.04	102	2.00	4.18	
Total Xylenes*	<0.150	0.150	10/20/2022	ND	6.17	103	6.00	4.24	
Total BTEX	<0.300	0.300	10/20/2022	ND					

Surrogate: 4-Bromofluorobenzene (PID *98.7 %* *69.9-140*

Chloride, SM4500Cl-B mg/kg **Analyzed By: AC**

Analyte	Result	Reporting Limit	Analyzed	Method Blank	BS	% Recovery	True Value QC	RPD	Qualifier
Chloride	**192**	16.0	10/19/2022	ND	432	108	400	0.00	

TPH 8015M mg/kg **Analyzed By: MS**

Analyte	Result	Reporting Limit	Analyzed	Method Blank	BS	% Recovery	True Value QC	RPD	Qualifier
GRO C6-C10*	<10.0	10.0	10/19/2022	ND	213	106	200	2.94	
DRO >C10-C28*	**26.7**	10.0	10/19/2022	ND	228	114	200	0.0729	
EXT DRO >C28-C36	<10.0	10.0	10/19/2022	ND					

Surrogate: 1-Chlorooctane *98.9 %* *45.3-161*

Surrogate: 1-Chlorooctadecane *105 %* *46.3-178*

Cardinal Laboratories *=Accredited Analyte

PLEASE NOTE: Liability and Damages. Cardinal's liability and client's exclusive remedy for any claim arising, whether based in contract or tort, shall be limited to the amount paid by client for analyses. All claims, including those for negligence and any other cause whatsoever shall be deemed waived unless made in writing and received by Cardinal within thirty (30) days after completion of the applicable service. In no event shall Cardinal be liable for incidental or consequential damages, including, without limitation, business interruptions, loss of use, or loss of profits incurred by client, its subsidiaries, affiliates or successors arising out of or related to the performance of the services hereunder by Cardinal, regardless of whether such claim is based upon any of the above stated reasons or otherwise. Results relate only to the samples identified above. This report shall not be reproduced except in full with written approval of Cardinal Laboratories.

Celey D. Keene, Lab Director/Quality Manager

CARDINAL Laboratories

PHONE (575) 393-2326 ° 101 E. MARLAND ° HOBBS, NM 88240

Analytical Results For:

TRINITY OILFIELD SERVICES & RENTALS, LLC
DAN DUNKELBERG
P. O. BOX 2587
HOBBS NM, 88241
Fax To: NONE

Received:	10/18/2022	Sampling Date:	10/18/2022
Reported:	10/21/2022	Sampling Type:	Soil
Project Name:	DR. PI 17-8 DA #31H	Sampling Condition:	** (See Notes)
Project Number:	NOT GIVEN	Sample Received By:	Shalyn Rodriguez
Project Location:	OXY - LEA CO., NM		

Sample ID: SP-291-00.5-V-P (H224887-12)

BTEX 8021B mg/kg **Analyzed By: JH**

Analyte	Result	Reporting Limit	Analyzed	Method Blank	BS	% Recovery	True Value QC	RPD	Qualifier
Benzene*	<0.050	0.050	10/20/2022	ND	2.00	99.9	2.00	1.18	
Toluene*	<0.050	0.050	10/20/2022	ND	2.20	110	2.00	3.21	
Ethylbenzene*	<0.050	0.050	10/20/2022	ND	2.04	102	2.00	4.18	
Total Xylenes*	<0.150	0.150	10/20/2022	ND	6.17	103	6.00	4.24	
Total BTEX	<0.300	0.300	10/20/2022	ND					

Surrogate: 4-Bromofluorobenzene (PID *99.5 %* *69.9-140*

Chloride, SM4500Cl-B mg/kg **Analyzed By: AC**

Analyte	Result	Reporting Limit	Analyzed	Method Blank	BS	% Recovery	True Value QC	RPD	Qualifier
Chloride	**16.0**	16.0	10/19/2022	ND	432	108	400	0.00	

TPH 8015M mg/kg **Analyzed By: MS**

Analyte	Result	Reporting Limit	Analyzed	Method Blank	BS	% Recovery	True Value QC	RPD	Qualifier
GRO C6-C10*	<10.0	10.0	10/19/2022	ND	213	106	200	2.94	
DRO >C10-C28*	<10.0	10.0	10/19/2022	ND	228	114	200	0.0729	
EXT DRO >C28-C36	<10.0	10.0	10/19/2022	ND					

Surrogate: 1-Chlorooctane *101 %* *45.3-161*

Surrogate: 1-Chlorooctadecane *102 %* *46.3-178*

Cardinal Laboratories *=Accredited Analyte

PLEASE NOTE: Liability and Damages. Cardinal's liability and client's exclusive remedy for any claim arising, whether based in contract or tort, shall be limited to the amount paid by client for analyses. All claims, including those for negligence and any other cause whatsoever shall be deemed waived unless made in writing and received by Cardinal within thirty (30) days after completion of the applicable service. In no event shall Cardinal be liable for incidental or consequential damages, including, without limitation, business interruptions, loss of use, or loss of profits incurred by client, its subsidiaries, affiliates or successors arising out of or related to the performance of the services hereunder by Cardinal, regardless of whether such claim is based upon any of the above stated reasons or otherwise. Results relate only to the samples identified above. This report shall not be reproduced except in full with written approval of Cardinal Laboratories.

Celey D. Keene, Lab Director/Quality Manager

CARDINAL Laboratories

PHONE (575) 393-2326 ° 101 E. MARLAND ° HOBBS, NM 88240

Analytical Results For:

TRINITY OILFIELD SERVICES & RENTALS, LLC
DAN DUNKELBERG
P. O. BOX 2587
HOBBS NM, 88241
Fax To: NONE

Received:	10/18/2022	Sampling Date:	10/18/2022
Reported:	10/21/2022	Sampling Type:	Soil
Project Name:	DR. PI 17-8 DA #31H	Sampling Condition:	** (See Notes)
Project Number:	NOT GIVEN	Sample Received By:	Shalyn Rodriguez
Project Location:	OXY - LEA CO., NM		

Sample ID: SP-292-00.0-V-P (H224887-13)

BTEX 8021B mg/kg **Analyzed By: JH**

Analyte	Result	Reporting Limit	Analyzed	Method Blank	BS	% Recovery	True Value QC	RPD	Qualifier
Benzene*	<0.050	0.050	10/20/2022	ND	2.00	99.9	2.00	1.18	
Toluene*	<0.050	0.050	10/20/2022	ND	2.20	110	2.00	3.21	
Ethylbenzene*	<0.050	0.050	10/20/2022	ND	2.04	102	2.00	4.18	
Total Xylenes*	<0.150	0.150	10/20/2022	ND	6.17	103	6.00	4.24	
Total BTEX	<0.300	0.300	10/20/2022	ND					

Surrogate: 4-Bromofluorobenzene (PID *98.1 %* *69.9-140*

Chloride, SM4500Cl-B mg/kg **Analyzed By: AC**

Analyte	Result	Reporting Limit	Analyzed	Method Blank	BS	% Recovery	True Value QC	RPD	Qualifier
Chloride	**64.0**	16.0	10/19/2022	ND	432	108	400	0.00	

TPH 8015M mg/kg **Analyzed By: MS**

Analyte	Result	Reporting Limit	Analyzed	Method Blank	BS	% Recovery	True Value QC	RPD	Qualifier
GRO C6-C10*	<10.0	10.0	10/19/2022	ND	213	106	200	2.94	
DRO >C10-C28*	<10.0	10.0	10/19/2022	ND	228	114	200	0.0729	
EXT DRO >C28-C36	<10.0	10.0	10/19/2022	ND					

Surrogate: 1-Chlorooctane *102 %* *45.3-161*

Surrogate: 1-Chlorooctadecane *106 %* *46.3-178*

Cardinal Laboratories *=Accredited Analyte

PLEASE NOTE: Liability and Damages. Cardinal's liability and client's exclusive remedy for any claim arising, whether based in contract or tort, shall be limited to the amount paid by client for analyses. All claims, including those for negligence and any other cause whatsoever shall be deemed waived unless made in writing and received by Cardinal within thirty (30) days after completion of the applicable service. In no event shall Cardinal be liable for incidental or consequential damages, including, without limitation, business interruptions, loss of use, or loss of profits incurred by client, its subsidiaries, affiliates or successors arising out of or related to the performance of the services hereunder by Cardinal, regardless of whether such claim is based upon any of the above stated reasons or otherwise. Results relate only to the samples identified above. This report shall not be reproduced except in full with written approval of Cardinal Laboratories.

Celey D. Keene, Lab Director/Quality Manager

CARDINAL Laboratories

PHONE (575) 393-2326 ° 101 E. MARLAND ° HOBBS, NM 88240

Analytical Results For:

TRINITY OILFIELD SERVICES & RENTALS, LLC
DAN DUNKELBERG
P. O. BOX 2587
HOBBS NM, 88241
Fax To: NONE

Received:	10/18/2022	Sampling Date:	10/18/2022
Reported:	10/21/2022	Sampling Type:	Soil
Project Name:	DR. PI 17-8 DA #31H	Sampling Condition:	** (See Notes)
Project Number:	NOT GIVEN	Sample Received By:	Shalyn Rodriguez
Project Location:	OXY - LEA CO., NM		

Sample ID: SP-292-00.5-V-P (H224887-14)

BTEX 8021B mg/kg **Analyzed By: JH**

Analyte	Result	Reporting Limit	Analyzed	Method Blank	BS	% Recovery	True Value QC	RPD	Qualifier
Benzene*	<0.050	0.050	10/20/2022	ND	2.00	99.9	2.00	1.18	
Toluene*	<0.050	0.050	10/20/2022	ND	2.20	110	2.00	3.21	
Ethylbenzene*	<0.050	0.050	10/20/2022	ND	2.04	102	2.00	4.18	
Total Xylenes*	<0.150	0.150	10/20/2022	ND	6.17	103	6.00	4.24	
Total BTEX	<0.300	0.300	10/20/2022	ND					

Surrogate: 4-Bromofluorobenzene (PID *98.8 %* *69.9-140*

Chloride, SM4500Cl-B mg/kg **Analyzed By: AC**

Analyte	Result	Reporting Limit	Analyzed	Method Blank	BS	% Recovery	True Value QC	RPD	Qualifier
Chloride	**32.0**	16.0	10/19/2022	ND	432	108	400	0.00	

TPH 8015M mg/kg **Analyzed By: MS**

Analyte	Result	Reporting Limit	Analyzed	Method Blank	BS	% Recovery	True Value QC	RPD	Qualifier
GRO C6-C10*	<10.0	10.0	10/19/2022	ND	213	106	200	2.94	
DRO >C10-C28*	<10.0	10.0	10/19/2022	ND	228	114	200	0.0729	
EXT DRO >C28-C36	<10.0	10.0	10/19/2022	ND					

Surrogate: 1-Chlorooctane *99.3 %* *45.3-161*

Surrogate: 1-Chlorooctadecane *102 %* *46.3-178*

Cardinal Laboratories *=Accredited Analyte

PLEASE NOTE: Liability and Damages. Cardinal's liability and client's exclusive remedy for any claim arising, whether based in contract or tort, shall be limited to the amount paid by client for analyses. All claims, including those for negligence and any other cause whatsoever shall be deemed waived unless made in writing and received by Cardinal within thirty (30) days after completion of the applicable service. In no event shall Cardinal be liable for incidental or consequential damages, including, without limitation, business interruptions, loss of use, or loss of profits incurred by client, its subsidiaries, affiliates or successors arising out of or related to the performance of the services hereunder by Cardinal, regardless of whether such claim is based upon any of the above stated reasons or otherwise. Results relate only to the samples identified above. This report shall not be reproduced except in full with written approval of Cardinal Laboratories.

Celey D. Keene, Lab Director/Quality Manager

CARDINAL Laboratories

PHONE (575) 393-2326 ° 101 E. MARLAND ° HOBBS, NM 88240

Analytical Results For:

TRINITY OILFIELD SERVICES & RENTALS, LLC
DAN DUNKELBERG
P. O. BOX 2587
HOBBS NM, 88241
Fax To: NONE

Received:	10/18/2022	Sampling Date:	10/18/2022
Reported:	10/21/2022	Sampling Type:	Soil
Project Name:	DR. PI 17-8 DA #31H	Sampling Condition:	** (See Notes)
Project Number:	NOT GIVEN	Sample Received By:	Shalyn Rodriguez
Project Location:	OXY - LEA CO., NM		

Sample ID: SP-293-00.0-V-P (H224887-15)

BTEX 8021B mg/kg **Analyzed By: JH/**

Analyte	Result	Reporting Limit	Analyzed	Method Blank	BS	% Recovery	True Value QC	RPD	Qualifier
Benzene*	<0.050	0.050	10/20/2022	ND	1.89	94.7	2.00	5.36	
Toluene*	<0.050	0.050	10/20/2022	ND	1.90	95.0	2.00	6.18	
Ethylbenzene*	<0.050	0.050	10/20/2022	ND	1.88	94.0	2.00	5.23	
Total Xylenes*	<0.150	0.150	10/20/2022	ND	5.74	95.7	6.00	4.60	
Total BTEX	<0.300	0.300	10/20/2022	ND					

Surrogate: 4-Bromofluorobenzene (PID *105 %* *69.9-140*

Chloride, SM4500Cl-B mg/kg **Analyzed By: AC**

Analyte	Result	Reporting Limit	Analyzed	Method Blank	BS	% Recovery	True Value QC	RPD	Qualifier
Chloride	**32.0**	16.0	10/19/2022	ND	432	108	400	0.00	

TPH 8015M mg/kg **Analyzed By: MS**

Analyte	Result	Reporting Limit	Analyzed	Method Blank	BS	% Recovery	True Value QC	RPD	Qualifier
GRO C6-C10*	<10.0	10.0	10/19/2022	ND	213	106	200	2.94	
DRO >C10-C28*	<10.0	10.0	10/19/2022	ND	228	114	200	0.0729	
EXT DRO >C28-C36	<10.0	10.0	10/19/2022	ND					

Surrogate: 1-Chlorooctane *99.6 %* *45.3-161*

Surrogate: 1-Chlorooctadecane *101 %* *46.3-178*

Cardinal Laboratories *=Accredited Analyte

PLEASE NOTE: Liability and Damages. Cardinal's liability and client's exclusive remedy for any claim arising, whether based in contract or tort, shall be limited to the amount paid by client for analyses. All claims, including those for negligence and any other cause whatsoever shall be deemed waived unless made in writing and received by Cardinal within thirty (30) days after completion of the applicable service. In no event shall Cardinal be liable for incidental or consequential damages, including, without limitation, business interruptions, loss of use, or loss of profits incurred by client, its subsidiaries, affiliates or successors arising out of or related to the performance of the services hereunder by Cardinal, regardless of whether such claim is based upon any of the above stated reasons or otherwise. Results relate only to the samples identified above. This report shall not be reproduced except in full with written approval of Cardinal Laboratories.

Celey D. Keene, Lab Director/Quality Manager

CARDINAL Laboratories

PHONE (575) 393-2326 ° 101 E. MARLAND ° HOBBS, NM 88240

Analytical Results For:

TRINITY OILFIELD SERVICES & RENTALS, LLC
DAN DUNKELBERG
P. O. BOX 2587
HOBBS NM, 88241
Fax To: NONE

Received:	10/18/2022	Sampling Date:	10/18/2022
Reported:	10/21/2022	Sampling Type:	Soil
Project Name:	DR. PI 17-8 DA #31H	Sampling Condition:	** (See Notes)
Project Number:	NOT GIVEN	Sample Received By:	Shalyn Rodriguez
Project Location:	OXY - LEA CO., NM		

Sample ID: SP-293-00.5-V-P (H224887-16)

BTEX 8021B mg/kg **Analyzed By: JH/**

Analyte	Result	Reporting Limit	Analyzed	Method Blank	BS	% Recovery	True Value QC	RPD	Qualifier
Benzene*	<0.050	0.050	10/20/2022	ND	1.89	94.7	2.00	5.36	
Toluene*	<0.050	0.050	10/20/2022	ND	1.90	95.0	2.00	6.18	
Ethylbenzene*	<0.050	0.050	10/20/2022	ND	1.88	94.0	2.00	5.23	
Total Xylenes*	<0.150	0.150	10/20/2022	ND	5.74	95.7	6.00	4.60	
Total BTEX	<0.300	0.300	10/20/2022	ND					

Surrogate: 4-Bromofluorobenzene (PID *102 %* *69.9-140*

Chloride, SM4500Cl-B mg/kg **Analyzed By: AC**

Analyte	Result	Reporting Limit	Analyzed	Method Blank	BS	% Recovery	True Value QC	RPD	Qualifier
Chloride	**32.0**	16.0	10/19/2022	ND	432	108	400	0.00	

TPH 8015M mg/kg **Analyzed By: MS**

Analyte	Result	Reporting Limit	Analyzed	Method Blank	BS	% Recovery	True Value QC	RPD	Qualifier
GRO C6-C10*	<10.0	10.0	10/19/2022	ND	213	106	200	2.94	
DRO >C10-C28*	<10.0	10.0	10/19/2022	ND	228	114	200	0.0729	
EXT DRO >C28-C36	<10.0	10.0	10/19/2022	ND					

Surrogate: 1-Chlorooctane *95.1 %* *45.3-161*

Surrogate: 1-Chlorooctadecane *94.8 %* *46.3-178*

Cardinal Laboratories *=Accredited Analyte

PLEASE NOTE: Liability and Damages. Cardinal's liability and client's exclusive remedy for any claim arising, whether based in contract or tort, shall be limited to the amount paid by client for analyses. All claims, including those for negligence and any other cause whatsoever shall be deemed waived unless made in writing and received by Cardinal within thirty (30) days after completion of the applicable service. In no event shall Cardinal be liable for incidental or consequential damages, including, without limitation, business interruptions, loss of use, or loss of profits incurred by client, its subsidiaries, affiliates or successors arising out of or related to the performance of the services hereunder by Cardinal, regardless of whether such claim is based upon any of the above stated reasons or otherwise. Results relate only to the samples identified above. This report shall not be reproduced except in full with written approval of Cardinal Laboratories.

Celey D. Keene, Lab Director/Quality Manager

CARDINAL Laboratories

PHONE (575) 393-2326 ° 101 E. MARLAND ° HOBBS, NM 88240

Analytical Results For:

TRINITY OILFIELD SERVICES & RENTALS, LLC
DAN DUNKELBERG
P. O. BOX 2587
HOBBS NM, 88241
Fax To: NONE

Received:	10/18/2022	Sampling Date:	10/18/2022
Reported:	10/21/2022	Sampling Type:	Soil
Project Name:	DR. PI 17-8 DA #31H	Sampling Condition:	** (See Notes)
Project Number:	NOT GIVEN	Sample Received By:	Shalyn Rodriguez
Project Location:	OXY - LEA CO., NM		

Sample ID: SP-294-00.0-V-P (H224887-17)

BTEX 8021B mg/kg **Analyzed By: JH/**

Analyte	Result	Reporting Limit	Analyzed	Method Blank	BS	% Recovery	True Value QC	RPD	Qualifier
Benzene*	<0.050	0.050	10/20/2022	ND	1.89	94.7	2.00	5.36	
Toluene*	<0.050	0.050	10/20/2022	ND	1.90	95.0	2.00	6.18	
Ethylbenzene*	<0.050	0.050	10/20/2022	ND	1.88	94.0	2.00	5.23	
Total Xylenes*	<0.150	0.150	10/20/2022	ND	5.74	95.7	6.00	4.60	
Total BTEX	<0.300	0.300	10/20/2022	ND					

Surrogate: 4-Bromofluorobenzene (PID *101 %* *69.9-140*

Chloride, SM4500Cl-B mg/kg **Analyzed By: AC**

Analyte	Result	Reporting Limit	Analyzed	Method Blank	BS	% Recovery	True Value QC	RPD	Qualifier
Chloride	**16.0**	16.0	10/19/2022	ND	432	108	400	0.00	

TPH 8015M mg/kg **Analyzed By: MS**

Analyte	Result	Reporting Limit	Analyzed	Method Blank	BS	% Recovery	True Value QC	RPD	Qualifier
GRO C6-C10*	<10.0	10.0	10/19/2022	ND	213	106	200	2.94	
DRO >C10-C28*	<10.0	10.0	10/19/2022	ND	228	114	200	0.0729	
EXT DRO >C28-C36	<10.0	10.0	10/19/2022	ND					

Surrogate: 1-Chlorooctane *97.9 %* *45.3-161*

Surrogate: 1-Chlorooctadecane *100 %* *46.3-178*

Cardinal Laboratories *=Accredited Analyte

PLEASE NOTE: Liability and Damages. Cardinal's liability and client's exclusive remedy for any claim arising, whether based in contract or tort, shall be limited to the amount paid by client for analyses. All claims, including those for negligence and any other cause whatsoever shall be deemed waived unless made in writing and received by Cardinal within thirty (30) days after completion of the applicable service. In no event shall Cardinal be liable for incidental or consequential damages, including, without limitation, business interruptions, loss of use, or loss of profits incurred by client, its subsidiaries, affiliates or successors arising out of or related to the performance of the services hereunder by Cardinal, regardless of whether such claim is based upon any of the above stated reasons or otherwise. Results relate only to the samples identified above. This report shall not be reproduced except in full with written approval of Cardinal Laboratories.

Celey D. Keene, Lab Director/Quality Manager

CARDINAL Laboratories

PHONE (575) 393-2326 ° 101 E. MARLAND ° HOBBS, NM 88240

Analytical Results For:

TRINITY OILFIELD SERVICES & RENTALS, LLC
DAN DUNKELBERG
P. O. BOX 2587
HOBBS NM, 88241
Fax To: NONE

Received:	10/18/2022	Sampling Date:	10/18/2022
Reported:	10/21/2022	Sampling Type:	Soil
Project Name:	DR. PI 17-8 DA #31H	Sampling Condition:	** (See Notes)
Project Number:	NOT GIVEN	Sample Received By:	Shalyn Rodriguez
Project Location:	OXY - LEA CO., NM		

Sample ID: SP-294-00.5-V-P (H224887-18)

BTEX 8021B mg/kg **Analyzed By: JH/**

Analyte	Result	Reporting Limit	Analyzed	Method Blank	BS	% Recovery	True Value QC	RPD	Qualifier
Benzene*	<0.050	0.050	10/20/2022	ND	1.89	94.7	2.00	5.36	
Toluene*	<0.050	0.050	10/20/2022	ND	1.90	95.0	2.00	6.18	
Ethylbenzene*	<0.050	0.050	10/20/2022	ND	1.88	94.0	2.00	5.23	
Total Xylenes*	<0.150	0.150	10/20/2022	ND	5.74	95.7	6.00	4.60	
Total BTEX	<0.300	0.300	10/20/2022	ND					

Surrogate: 4-Bromofluorobenzene (PID *103 %* *69.9-140*

Chloride, SM4500Cl-B mg/kg **Analyzed By: AC**

Analyte	Result	Reporting Limit	Analyzed	Method Blank	BS	% Recovery	True Value QC	RPD	Qualifier
Chloride	**16.0**	16.0	10/19/2022	ND	432	108	400	0.00	

TPH 8015M mg/kg **Analyzed By: MS**

Analyte	Result	Reporting Limit	Analyzed	Method Blank	BS	% Recovery	True Value QC	RPD	Qualifier
GRO C6-C10*	<10.0	10.0	10/19/2022	ND	213	106	200	2.94	
DRO >C10-C28*	<10.0	10.0	10/19/2022	ND	228	114	200	0.0729	
EXT DRO >C28-C36	<10.0	10.0	10/19/2022	ND					

Surrogate: 1-Chlorooctane *95.4 %* *45.3-161*

Surrogate: 1-Chlorooctadecane *95.9 %* *46.3-178*

Cardinal Laboratories *=Accredited Analyte

PLEASE NOTE: Liability and Damages. Cardinal's liability and client's exclusive remedy for any claim arising, whether based in contract or tort, shall be limited to the amount paid by client for analyses. All claims, including those for negligence and any other cause whatsoever shall be deemed waived unless made in writing and received by Cardinal within thirty (30) days after completion of the applicable service. In no event shall Cardinal be liable for incidental or consequential damages, including, without limitation, business interruptions, loss of use, or loss of profits incurred by client, its subsidiaries, affiliates or successors arising out of or related to the performance of the services hereunder by Cardinal, regardless of whether such claim is based upon any of the above stated reasons or otherwise. Results relate only to the samples identified above. This report shall not be reproduced except in full with written approval of Cardinal Laboratories.

Celey D. Keene, Lab Director/Quality Manager

CARDINAL Laboratories

PHONE (575) 393-2326 ° 101 E. MARLAND ° HOBBS, NM 88240

Analytical Results For:

TRINITY OILFIELD SERVICES & RENTALS, LLC
DAN DUNKELBERG
P. O. BOX 2587
HOBBS NM, 88241
Fax To: NONE

Received:	10/18/2022	Sampling Date:	10/18/2022
Reported:	10/21/2022	Sampling Type:	Soil
Project Name:	DR. PI 17-8 DA #31H	Sampling Condition:	** (See Notes)
Project Number:	NOT GIVEN	Sample Received By:	Shalyn Rodriguez
Project Location:	OXY - LEA CO., NM		

Sample ID: SP-295-00.0-V-P (H224887-19)

BTEX 8021B mg/kg **Analyzed By: JH/**

Analyte	Result	Reporting Limit	Analyzed	Method Blank	BS	% Recovery	True Value QC	RPD	Qualifier
Benzene*	<0.050	0.050	10/20/2022	ND	1.89	94.7	2.00	5.36	
Toluene*	<0.050	0.050	10/20/2022	ND	1.90	95.0	2.00	6.18	
Ethylbenzene*	<0.050	0.050	10/20/2022	ND	1.88	94.0	2.00	5.23	
Total Xylenes*	<0.150	0.150	10/20/2022	ND	5.74	95.7	6.00	4.60	
Total BTEX	<0.300	0.300	10/20/2022	ND					

Surrogate: 4-Bromofluorobenzene (PID *103 %* *69.9-140*

Chloride, SM4500Cl-B mg/kg **Analyzed By: AC**

Analyte	Result	Reporting Limit	Analyzed	Method Blank	BS	% Recovery	True Value QC	RPD	Qualifier
Chloride	**48.0**	16.0	10/19/2022	ND	432	108	400	0.00	

TPH 8015M mg/kg **Analyzed By: MS**

Analyte	Result	Reporting Limit	Analyzed	Method Blank	BS	% Recovery	True Value QC	RPD	Qualifier
GRO C6-C10*	<10.0	10.0	10/19/2022	ND	213	106	200	2.94	
DRO >C10-C28*	<10.0	10.0	10/19/2022	ND	228	114	200	0.0729	
EXT DRO >C28-C36	<10.0	10.0	10/19/2022	ND					

Surrogate: 1-Chlorooctane *85.3 %* *45.3-161*

Surrogate: 1-Chlorooctadecane *86.2 %* *46.3-178*

Cardinal Laboratories *=Accredited Analyte

PLEASE NOTE: Liability and Damages. Cardinal's liability and client's exclusive remedy for any claim arising, whether based in contract or tort, shall be limited to the amount paid by client for analyses. All claims, including those for negligence and any other cause whatsoever shall be deemed waived unless made in writing and received by Cardinal within thirty (30) days after completion of the applicable service. In no event shall Cardinal be liable for incidental or consequential damages, including, without limitation, business interruptions, loss of use, or loss of profits incurred by client, its subsidiaries, affiliates or successors arising out of or related to the performance of the services hereunder by Cardinal, regardless of whether such claim is based upon any of the above stated reasons or otherwise. Results relate only to the samples identified above. This report shall not be reproduced except in full with written approval of Cardinal Laboratories.

Celey D. Keene, Lab Director/Quality Manager

CARDINAL Laboratories

PHONE (575) 393-2326 ° 101 E. MARLAND ° HOBBS, NM 88240

Analytical Results For:

TRINITY OILFIELD SERVICES & RENTALS, LLC
DAN DUNKELBERG
P. O. BOX 2587
HOBBS NM, 88241
Fax To: NONE

Received:	10/18/2022	Sampling Date:	10/18/2022
Reported:	10/21/2022	Sampling Type:	Soil
Project Name:	DR. PI 17-8 DA #31H	Sampling Condition:	** (See Notes)
Project Number:	NOT GIVEN	Sample Received By:	Shalyn Rodriguez
Project Location:	OXY - LEA CO., NM		

Sample ID: SP-295-00.5-V-P (H224887-20)

BTEX 8021B mg/kg **Analyzed By: JH/**

Analyte	Result	Reporting Limit	Analyzed	Method Blank	BS	% Recovery	True Value QC	RPD	Qualifier
Benzene*	<0.050	0.050	10/20/2022	ND	1.89	94.7	2.00	5.36	
Toluene*	<0.050	0.050	10/20/2022	ND	1.90	95.0	2.00	6.18	
Ethylbenzene*	<0.050	0.050	10/20/2022	ND	1.88	94.0	2.00	5.23	
Total Xylenes*	<0.150	0.150	10/20/2022	ND	5.74	95.7	6.00	4.60	
Total BTEX	<0.300	0.300	10/20/2022	ND					

Surrogate: 4-Bromofluorobenzene (PID *103 %* *69.9-140*

Chloride, SM4500Cl-B mg/kg **Analyzed By: AC**

Analyte	Result	Reporting Limit	Analyzed	Method Blank	BS	% Recovery	True Value QC	RPD	Qualifier
Chloride	**16.0**	16.0	10/19/2022	ND	432	108	400	0.00	

TPH 8015M mg/kg **Analyzed By: MS**

Analyte	Result	Reporting Limit	Analyzed	Method Blank	BS	% Recovery	True Value QC	RPD	Qualifier
GRO C6-C10*	<10.0	10.0	10/19/2022	ND	213	106	200	2.94	
DRO >C10-C28*	<10.0	10.0	10/19/2022	ND	228	114	200	0.0729	
EXT DRO >C28-C36	<10.0	10.0	10/19/2022	ND					

Surrogate: 1-Chlorooctane *93.0 %* *45.3-161*

Surrogate: 1-Chlorooctadecane *94.7 %* *46.3-178*

Cardinal Laboratories *=Accredited Analyte

PLEASE NOTE: Liability and Damages. Cardinal's liability and client's exclusive remedy for any claim arising, whether based in contract or tort, shall be limited to the amount paid by client for analyses. All claims, including those for negligence and any other cause whatsoever shall be deemed waived unless made in writing and received by Cardinal within thirty (30) days after completion of the applicable service. In no event shall Cardinal be liable for incidental or consequential damages, including, without limitation, business interruptions, loss of use, or loss of profits incurred by client, its subsidiaries, affiliates or successors arising out of or related to the performance of the services hereunder by Cardinal, regardless of whether such claim is based upon any of the above stated reasons or otherwise. Results relate only to the samples identified above. This report shall not be reproduced except in full with written approval of Cardinal Laboratories.

Celey D. Keene, Lab Director/Quality Manager

CARDINAL Laboratories

PHONE (575) 393-2326 ° 101 E. MARLAND ° HOBBS, NM 88240

Analytical Results For:

TRINITY OILFIELD SERVICES & RENTALS, LLC
DAN DUNKELBERG
P. O. BOX 2587
HOBBS NM, 88241
Fax To: NONE

Received:	10/18/2022	Sampling Date:	10/18/2022
Reported:	10/21/2022	Sampling Type:	Soil
Project Name:	DR. PI 17-8 DA #31H	Sampling Condition:	** (See Notes)
Project Number:	NOT GIVEN	Sample Received By:	Shalyn Rodriguez
Project Location:	OXY - LEA CO., NM		

Sample ID: SP-296-00.0-V-P (H224887-21)

BTEX 8021B mg/kg **Analyzed By: JH/**

Analyte	Result	Reporting Limit	Analyzed	Method Blank	BS	% Recovery	True Value QC	RPD	Qualifier
Benzene*	<0.050	0.050	10/20/2022	ND	1.89	94.7	2.00	5.36	
Toluene*	<0.050	0.050	10/20/2022	ND	1.90	95.0	2.00	6.18	
Ethylbenzene*	<0.050	0.050	10/20/2022	ND	1.88	94.0	2.00	5.23	
Total Xylenes*	<0.150	0.150	10/20/2022	ND	5.74	95.7	6.00	4.60	
Total BTEX	<0.300	0.300	10/20/2022	ND					

Surrogate: 4-Bromofluorobenzene (PID *103 %* *69.9-140*

Chloride, SM4500Cl-B mg/kg **Analyzed By: AC**

Analyte	Result	Reporting Limit	Analyzed	Method Blank	BS	% Recovery	True Value QC	RPD	Qualifier
Chloride	**16.0**	16.0	10/19/2022	ND	432	108	400	0.00	

TPH 8015M mg/kg **Analyzed By: MS**

Analyte	Result	Reporting Limit	Analyzed	Method Blank	BS	% Recovery	True Value QC	RPD	Qualifier
GRO C6-C10*	<10.0	10.0	10/19/2022	ND	213	106	200	2.94	
DRO >C10-C28*	<10.0	10.0	10/19/2022	ND	228	114	200	0.0729	
EXT DRO >C28-C36	<10.0	10.0	10/19/2022	ND					

Surrogate: 1-Chlorooctane *91.5 %* *45.3-161*

Surrogate: 1-Chlorooctadecane *92.3 %* *46.3-178*

Cardinal Laboratories *=Accredited Analyte

PLEASE NOTE: Liability and Damages. Cardinal's liability and client's exclusive remedy for any claim arising, whether based in contract or tort, shall be limited to the amount paid by client for analyses. All claims, including those for negligence and any other cause whatsoever shall be deemed waived unless made in writing and received by Cardinal within thirty (30) days after completion of the applicable service. In no event shall Cardinal be liable for incidental or consequential damages, including, without limitation, business interruptions, loss of use, or loss of profits incurred by client, its subsidiaries, affiliates or successors arising out of or related to the performance of the services hereunder by Cardinal, regardless of whether such claim is based upon any of the above stated reasons or otherwise. Results relate only to the samples identified above. This report shall not be reproduced except in full with written approval of Cardinal Laboratories.

Celey D. Keene, Lab Director/Quality Manager

CARDINAL Laboratories

PHONE (575) 393-2326 ° 101 E. MARLAND ° HOBBS, NM 88240

Analytical Results For:

TRINITY OILFIELD SERVICES & RENTALS, LLC
DAN DUNKELBERG
P. O. BOX 2587
HOBBS NM, 88241
Fax To: NONE

Received:	10/18/2022	Sampling Date:	10/18/2022
Reported:	10/21/2022	Sampling Type:	Soil
Project Name:	DR. PI 17-8 DA #31H	Sampling Condition:	** (See Notes)
Project Number:	NOT GIVEN	Sample Received By:	Shalyn Rodriguez
Project Location:	OXY - LEA CO., NM		

Sample ID: SP-296-00.5-V-P (H224887-22)

BTEX 8021B mg/kg **Analyzed By: JH/**

Analyte	Result	Reporting Limit	Analyzed	Method Blank	BS	% Recovery	True Value QC	RPD	Qualifier
Benzene*	<0.050	0.050	10/20/2022	ND	1.89	94.7	2.00	5.36	
Toluene*	<0.050	0.050	10/20/2022	ND	1.90	95.0	2.00	6.18	
Ethylbenzene*	<0.050	0.050	10/20/2022	ND	1.88	94.0	2.00	5.23	
Total Xylenes*	<0.150	0.150	10/20/2022	ND	5.74	95.7	6.00	4.60	
Total BTEX	<0.300	0.300	10/20/2022	ND					

Surrogate: 4-Bromofluorobenzene (PID *105 %* *69.9-140*

Chloride, SM4500Cl-B mg/kg **Analyzed By: AC**

Analyte	Result	Reporting Limit	Analyzed	Method Blank	BS	% Recovery	True Value QC	RPD	Qualifier
Chloride	<16.0	16.0	10/19/2022	ND	432	108	400	0.00	

TPH 8015M mg/kg **Analyzed By: MS**

Analyte	Result	Reporting Limit	Analyzed	Method Blank	BS	% Recovery	True Value QC	RPD	Qualifier
GRO C6-C10*	<10.0	10.0	10/19/2022	ND	213	106	200	2.94	
DRO >C10-C28*	<10.0	10.0	10/19/2022	ND	228	114	200	0.0729	
EXT DRO >C28-C36	<10.0	10.0	10/19/2022	ND					

Surrogate: 1-Chlorooctane *106 %* *45.3-161*

Surrogate: 1-Chlorooctadecane *107 %* *46.3-178*

Cardinal Laboratories *=Accredited Analyte

PLEASE NOTE: Liability and Damages. Cardinal's liability and client's exclusive remedy for any claim arising, whether based in contract or tort, shall be limited to the amount paid by client for analyses. All claims, including those for negligence and any other cause whatsoever shall be deemed waived unless made in writing and received by Cardinal within thirty (30) days after completion of the applicable service. In no event shall Cardinal be liable for incidental or consequential damages, including, without limitation, business interruptions, loss of use, or loss of profits incurred by client, its subsidiaries, affiliates or successors arising out of or related to the performance of the services hereunder by Cardinal, regardless of whether such claim is based upon any of the above stated reasons or otherwise. Results relate only to the samples identified above. This report shall not be reproduced except in full with written approval of Cardinal Laboratories.

Celey D. Keene, Lab Director/Quality Manager

CARDINAL Laboratories

PHONE (575) 393-2326 ° 101 E. MARLAND ° HOBBS, NM 88240

Analytical Results For:

TRINITY OILFIELD SERVICES & RENTALS, LLC
DAN DUNKELBERG
P. O. BOX 2587
HOBBS NM, 88241
Fax To: NONE

Received:	10/18/2022	Sampling Date:	10/18/2022
Reported:	10/21/2022	Sampling Type:	Soil
Project Name:	DR. PI 17-8 DA #31H	Sampling Condition:	** (See Notes)
Project Number:	NOT GIVEN	Sample Received By:	Shalyn Rodriguez
Project Location:	OXY - LEA CO., NM		

Sample ID: SP-297-00.0-V-P (H224887-23)

BTEX 8021B mg/kg **Analyzed By: JH/**

Analyte	Result	Reporting Limit	Analyzed	Method Blank	BS	% Recovery	True Value QC	RPD	Qualifier
Benzene*	<0.050	0.050	10/20/2022	ND	1.89	94.7	2.00	5.36	
Toluene*	<0.050	0.050	10/20/2022	ND	1.90	95.0	2.00	6.18	
Ethylbenzene*	<0.050	0.050	10/20/2022	ND	1.88	94.0	2.00	5.23	
Total Xylenes*	<0.150	0.150	10/20/2022	ND	5.74	95.7	6.00	4.60	
Total BTEX	<0.300	0.300	10/20/2022	ND					

Surrogate: 4-Bromofluorobenzene (PID *100 %* *69.9-140*

Chloride, SM4500Cl-B mg/kg **Analyzed By: AC**

Analyte	Result	Reporting Limit	Analyzed	Method Blank	BS	% Recovery	True Value QC	RPD	Qualifier
Chloride	**80.0**	16.0	10/19/2022	ND	416	104	400	0.00	

TPH 8015M mg/kg **Analyzed By: MS**

Analyte	Result	Reporting Limit	Analyzed	Method Blank	BS	% Recovery	True Value QC	RPD	Qualifier
GRO C6-C10*	<10.0	10.0	10/19/2022	ND	213	106	200	2.94	
DRO >C10-C28*	<10.0	10.0	10/19/2022	ND	228	114	200	0.0729	
EXT DRO >C28-C36	<10.0	10.0	10/19/2022	ND					

Surrogate: 1-Chlorooctane *101 %* *45.3-161*

Surrogate: 1-Chlorooctadecane *103 %* *46.3-178*

Cardinal Laboratories *=Accredited Analyte

PLEASE NOTE: Liability and Damages. Cardinal's liability and client's exclusive remedy for any claim arising, whether based in contract or tort, shall be limited to the amount paid by client for analyses. All claims, including those for negligence and any other cause whatsoever shall be deemed waived unless made in writing and received by Cardinal within thirty (30) days after completion of the applicable service. In no event shall Cardinal be liable for incidental or consequential damages, including, without limitation, business interruptions, loss of use, or loss of profits incurred by client, its subsidiaries, affiliates or successors arising out of or related to the performance of the services hereunder by Cardinal, regardless of whether such claim is based upon any of the above stated reasons or otherwise. Results relate only to the samples identified above. This report shall not be reproduced except in full with written approval of Cardinal Laboratories.

Celey D. Keene, Lab Director/Quality Manager

CARDINAL Laboratories

PHONE (575) 393-2326 ° 101 E. MARLAND ° HOBBS, NM 88240

Analytical Results For:

TRINITY OILFIELD SERVICES & RENTALS, LLC
DAN DUNKELBERG
P. O. BOX 2587
HOBBS NM, 88241
Fax To: NONE

Received:	10/18/2022	Sampling Date:	10/18/2022
Reported:	10/21/2022	Sampling Type:	Soil
Project Name:	DR. PI 17-8 DA #31H	Sampling Condition:	** (See Notes)
Project Number:	NOT GIVEN	Sample Received By:	Shalyn Rodriguez
Project Location:	OXY - LEA CO., NM		

Sample ID: SP-297-00.5-V-P (H224887-24)

BTEX 8021B mg/kg **Analyzed By: JH/**

Analyte	Result	Reporting Limit	Analyzed	Method Blank	BS	% Recovery	True Value QC	RPD	Qualifier
Benzene*	<0.050	0.050	10/20/2022	ND	1.89	94.7	2.00	5.36	
Toluene*	<0.050	0.050	10/20/2022	ND	1.90	95.0	2.00	6.18	
Ethylbenzene*	<0.050	0.050	10/20/2022	ND	1.88	94.0	2.00	5.23	
Total Xylenes*	<0.150	0.150	10/20/2022	ND	5.74	95.7	6.00	4.60	
Total BTEX	<0.300	0.300	10/20/2022	ND					

Surrogate: 4-Bromofluorobenzene (PID *104 %* *69.9-140*

Chloride, SM4500Cl-B mg/kg **Analyzed By: AC**

Analyte	Result	Reporting Limit	Analyzed	Method Blank	BS	% Recovery	True Value QC	RPD	Qualifier
Chloride	**32.0**	16.0	10/19/2022	ND	416	104	400	0.00	

TPH 8015M mg/kg **Analyzed By: MS**

Analyte	Result	Reporting Limit	Analyzed	Method Blank	BS	% Recovery	True Value QC	RPD	Qualifier
GRO C6-C10*	<10.0	10.0	10/19/2022	ND	213	106	200	2.94	
DRO >C10-C28*	<10.0	10.0	10/19/2022	ND	228	114	200	0.0729	
EXT DRO >C28-C36	<10.0	10.0	10/19/2022	ND					

Surrogate: 1-Chlorooctane *102 %* *45.3-161*

Surrogate: 1-Chlorooctadecane *103 %* *46.3-178*

Cardinal Laboratories *=Accredited Analyte

PLEASE NOTE: Liability and Damages. Cardinal's liability and client's exclusive remedy for any claim arising, whether based in contract or tort, shall be limited to the amount paid by client for analyses. All claims, including those for negligence and any other cause whatsoever shall be deemed waived unless made in writing and received by Cardinal within thirty (30) days after completion of the applicable service. In no event shall Cardinal be liable for incidental or consequential damages, including, without limitation, business interruptions, loss of use, or loss of profits incurred by client, its subsidiaries, affiliates or successors arising out of or related to the performance of the services hereunder by Cardinal, regardless of whether such claim is based upon any of the above stated reasons or otherwise. Results relate only to the samples identified above. This report shall not be reproduced except in full with written approval of Cardinal Laboratories.

Celey D. Keene, Lab Director/Quality Manager

CARDINAL Laboratories

PHONE (575) 393-2326 ° 101 E. MARLAND ° HOBBS, NM 88240

Analytical Results For:

TRINITY OILFIELD SERVICES & RENTALS, LLC
DAN DUNKELBERG
P. O. BOX 2587
HOBBS NM, 88241
Fax To: NONE

Received:	10/18/2022	Sampling Date:	10/18/2022
Reported:	10/21/2022	Sampling Type:	Soil
Project Name:	DR. PI 17-8 DA #31H	Sampling Condition:	** (See Notes)
Project Number:	NOT GIVEN	Sample Received By:	Shalyn Rodriguez
Project Location:	OXY - LEA CO., NM		

Sample ID: SP-298-00.0-V-P (H224887-25)

BTEX 8021B mg/kg **Analyzed By: JH/**

Analyte	Result	Reporting Limit	Analyzed	Method Blank	BS	% Recovery	True Value QC	RPD	Qualifier
Benzene*	<0.050	0.050	10/20/2022	ND	1.89	94.7	2.00	5.36	
Toluene*	<0.050	0.050	10/20/2022	ND	1.90	95.0	2.00	6.18	
Ethylbenzene*	<0.050	0.050	10/20/2022	ND	1.88	94.0	2.00	5.23	
Total Xylenes*	<0.150	0.150	10/20/2022	ND	5.74	95.7	6.00	4.60	
Total BTEX	<0.300	0.300	10/20/2022	ND					

Surrogate: 4-Bromofluorobenzene (PID *103 %* *69.9-140*

Chloride, SM4500Cl-B mg/kg **Analyzed By: AC**

Analyte	Result	Reporting Limit	Analyzed	Method Blank	BS	% Recovery	True Value QC	RPD	Qualifier
Chloride	**80.0**	16.0	10/19/2022	ND	416	104	400	0.00	

TPH 8015M mg/kg **Analyzed By: MS**

Analyte	Result	Reporting Limit	Analyzed	Method Blank	BS	% Recovery	True Value QC	RPD	Qualifier
GRO C6-C10*	<10.0	10.0	10/19/2022	ND	213	106	200	2.94	
DRO >C10-C28*	<10.0	10.0	10/19/2022	ND	228	114	200	0.0729	
EXT DRO >C28-C36	<10.0	10.0	10/19/2022	ND					

Surrogate: 1-Chlorooctane *99.8 %* *45.3-161*

Surrogate: 1-Chlorooctadecane *99.8 %* *46.3-178*

Cardinal Laboratories *=Accredited Analyte

PLEASE NOTE: Liability and Damages. Cardinal's liability and client's exclusive remedy for any claim arising, whether based in contract or tort, shall be limited to the amount paid by client for analyses. All claims, including those for negligence and any other cause whatsoever shall be deemed waived unless made in writing and received by Cardinal within thirty (30) days after completion of the applicable service. In no event shall Cardinal be liable for incidental or consequential damages, including, without limitation, business interruptions, loss of use, or loss of profits incurred by client, its subsidiaries, affiliates or successors arising out of or related to the performance of the services hereunder by Cardinal, regardless of whether such claim is based upon any of the above stated reasons or otherwise. Results relate only to the samples identified above. This report shall not be reproduced except in full with written approval of Cardinal Laboratories.

Celey D. Keene, Lab Director/Quality Manager

CARDINAL Laboratories

PHONE (575) 393-2326 ° 101 E. MARLAND ° HOBBS, NM 88240

Analytical Results For:

TRINITY OILFIELD SERVICES & RENTALS, LLC
DAN DUNKELBERG
P. O. BOX 2587
HOBBS NM, 88241
Fax To: NONE

Received:	10/18/2022	Sampling Date:	10/18/2022
Reported:	10/21/2022	Sampling Type:	Soil
Project Name:	DR. PI 17-8 DA #31H	Sampling Condition:	** (See Notes)
Project Number:	NOT GIVEN	Sample Received By:	Shalyn Rodriguez
Project Location:	OXY - LEA CO., NM		

Sample ID: SP-298-00.5-V-P (H224887-26)

BTEX 8021B mg/kg **Analyzed By: JH/**

Analyte	Result	Reporting Limit	Analyzed	Method Blank	BS	% Recovery	True Value QC	RPD	Qualifier
Benzene*	<0.050	0.050	10/20/2022	ND	1.89	94.7	2.00	5.36	
Toluene*	<0.050	0.050	10/20/2022	ND	1.90	95.0	2.00	6.18	
Ethylbenzene*	<0.050	0.050	10/20/2022	ND	1.88	94.0	2.00	5.23	
Total Xylenes*	<0.150	0.150	10/20/2022	ND	5.74	95.7	6.00	4.60	
Total BTEX	<0.300	0.300	10/20/2022	ND					

Surrogate: 4-Bromofluorobenzene (PID *101 %* *69.9-140*

Chloride, SM4500Cl-B mg/kg **Analyzed By: AC**

Analyte	Result	Reporting Limit	Analyzed	Method Blank	BS	% Recovery	True Value QC	RPD	Qualifier
Chloride	**16.0**	16.0	10/19/2022	ND	416	104	400	0.00	

TPH 8015M mg/kg **Analyzed By: MS**

Analyte	Result	Reporting Limit	Analyzed	Method Blank	BS	% Recovery	True Value QC	RPD	Qualifier
GRO C6-C10*	<10.0	10.0	10/19/2022	ND	213	106	200	2.94	
DRO >C10-C28*	<10.0	10.0	10/19/2022	ND	228	114	200	0.0729	
EXT DRO >C28-C36	<10.0	10.0	10/19/2022	ND					

Surrogate: 1-Chlorooctane *101 %* *45.3-161*

Surrogate: 1-Chlorooctadecane *100 %* *46.3-178*

Cardinal Laboratories *=Accredited Analyte

PLEASE NOTE: Liability and Damages. Cardinal's liability and client's exclusive remedy for any claim arising, whether based in contract or tort, shall be limited to the amount paid by client for analyses. All claims, including those for negligence and any other cause whatsoever shall be deemed waived unless made in writing and received by Cardinal within thirty (30) days after completion of the applicable service. In no event shall Cardinal be liable for incidental or consequential damages, including, without limitation, business interruptions, loss of use, or loss of profits incurred by client, its subsidiaries, affiliates or successors arising out of or related to the performance of the services hereunder by Cardinal, regardless of whether such claim is based upon any of the above stated reasons or otherwise. Results relate only to the samples identified above. This report shall not be reproduced except in full with written approval of Cardinal Laboratories.

Celey D. Keene, Lab Director/Quality Manager

CARDINAL Laboratories

PHONE (575) 393-2326 ° 101 E. MARLAND ° HOBBS, NM 88240

Analytical Results For:

TRINITY OILFIELD SERVICES & RENTALS, LLC
DAN DUNKELBERG
P. O. BOX 2587
HOBBS NM, 88241
Fax To: NONE

Received:	10/18/2022	Sampling Date:	10/18/2022
Reported:	10/21/2022	Sampling Type:	Soil
Project Name:	DR. PI 17-8 DA #31H	Sampling Condition:	** (See Notes)
Project Number:	NOT GIVEN	Sample Received By:	Shalyn Rodriguez
Project Location:	OXY - LEA CO., NM		

Sample ID: SP-299-00.0-V-P (H224887-27)

BTEX 8021B mg/kg **Analyzed By: JH/**

Analyte	Result	Reporting Limit	Analyzed	Method Blank	BS	% Recovery	True Value QC	RPD	Qualifier
Benzene*	<0.050	0.050	10/20/2022	ND	1.89	94.7	2.00	5.36	
Toluene*	<0.050	0.050	10/20/2022	ND	1.90	95.0	2.00	6.18	
Ethylbenzene*	<0.050	0.050	10/20/2022	ND	1.88	94.0	2.00	5.23	
Total Xylenes*	<0.150	0.150	10/20/2022	ND	5.74	95.7	6.00	4.60	
Total BTEX	<0.300	0.300	10/20/2022	ND					

Surrogate: 4-Bromofluorobenzene (PID *104 %* *69.9-140*

Chloride, SM4500Cl-B mg/kg **Analyzed By: AC**

Analyte	Result	Reporting Limit	Analyzed	Method Blank	BS	% Recovery	True Value QC	RPD	Qualifier
Chloride	**192**	16.0	10/19/2022	ND	416	104	400	0.00	

TPH 8015M mg/kg **Analyzed By: MS**

Analyte	Result	Reporting Limit	Analyzed	Method Blank	BS	% Recovery	True Value QC	RPD	Qualifier
GRO C6-C10*	<10.0	10.0	10/19/2022	ND	213	106	200	2.94	
DRO >C10-C28*	<10.0	10.0	10/19/2022	ND	228	114	200	0.0729	
EXT DRO >C28-C36	<10.0	10.0	10/19/2022	ND					

Surrogate: 1-Chlorooctane *99.0 %* *45.3-161*

Surrogate: 1-Chlorooctadecane *103 %* *46.3-178*

Cardinal Laboratories *=Accredited Analyte

PLEASE NOTE: Liability and Damages. Cardinal's liability and client's exclusive remedy for any claim arising, whether based in contract or tort, shall be limited to the amount paid by client for analyses. All claims, including those for negligence and any other cause whatsoever shall be deemed waived unless made in writing and received by Cardinal within thirty (30) days after completion of the applicable service. In no event shall Cardinal be liable for incidental or consequential damages, including, without limitation, business interruptions, loss of use, or loss of profits incurred by client, its subsidiaries, affiliates or successors arising out of or related to the performance of the services hereunder by Cardinal, regardless of whether such claim is based upon any of the above stated reasons or otherwise. Results relate only to the samples identified above. This report shall not be reproduced except in full with written approval of Cardinal Laboratories.

Celey D. Keene, Lab Director/Quality Manager

CARDINAL Laboratories

PHONE (575) 393-2326 ° 101 E. MARLAND ° HOBBS, NM 88240

Analytical Results For:

TRINITY OILFIELD SERVICES & RENTALS, LLC
DAN DUNKELBERG
P. O. BOX 2587
HOBBS NM, 88241
Fax To: NONE

Received:	10/18/2022	Sampling Date:	10/18/2022
Reported:	10/21/2022	Sampling Type:	Soil
Project Name:	DR. PI 17-8 DA #31H	Sampling Condition:	** (See Notes)
Project Number:	NOT GIVEN	Sample Received By:	Shalyn Rodriguez
Project Location:	OXY - LEA CO., NM		

Sample ID: SP-299-00.5-V-P (H224887-28)

BTEX 8021B mg/kg **Analyzed By: JH/**

Analyte	Result	Reporting Limit	Analyzed	Method Blank	BS	% Recovery	True Value QC	RPD	Qualifier
Benzene*	<0.050	0.050	10/20/2022	ND	1.89	94.7	2.00	5.36	
Toluene*	<0.050	0.050	10/20/2022	ND	1.90	95.0	2.00	6.18	
Ethylbenzene*	<0.050	0.050	10/20/2022	ND	1.88	94.0	2.00	5.23	
Total Xylenes*	<0.150	0.150	10/20/2022	ND	5.74	95.7	6.00	4.60	
Total BTEX	<0.300	0.300	10/20/2022	ND					

Surrogate: 4-Bromofluorobenzene (PID *103 %* *69.9-140*

Chloride, SM4500Cl-B mg/kg **Analyzed By: AC**

Analyte	Result	Reporting Limit	Analyzed	Method Blank	BS	% Recovery	True Value QC	RPD	Qualifier
Chloride	**32.0**	16.0	10/19/2022	ND	416	104	400	0.00	

TPH 8015M mg/kg **Analyzed By: MS**

Analyte	Result	Reporting Limit	Analyzed	Method Blank	BS	% Recovery	True Value QC	RPD	Qualifier
GRO C6-C10*	<10.0	10.0	10/19/2022	ND	213	106	200	2.94	
DRO >C10-C28*	<10.0	10.0	10/19/2022	ND	228	114	200	0.0729	
EXT DRO >C28-C36	<10.0	10.0	10/19/2022	ND					

Surrogate: 1-Chlorooctane *99.8 %* *45.3-161*

Surrogate: 1-Chlorooctadecane *101 %* *46.3-178*

Cardinal Laboratories *=Accredited Analyte

PLEASE NOTE: Liability and Damages. Cardinal's liability and client's exclusive remedy for any claim arising, whether based in contract or tort, shall be limited to the amount paid by client for analyses. All claims, including those for negligence and any other cause whatsoever shall be deemed waived unless made in writing and received by Cardinal within thirty (30) days after completion of the applicable service. In no event shall Cardinal be liable for incidental or consequential damages, including, without limitation, business interruptions, loss of use, or loss of profits incurred by client, its subsidiaries, affiliates or successors arising out of or related to the performance of the services hereunder by Cardinal, regardless of whether such claim is based upon any of the above stated reasons or otherwise. Results relate only to the samples identified above. This report shall not be reproduced except in full with written approval of Cardinal Laboratories.

Celey D. Keene, Lab Director/Quality Manager

CARDINAL Laboratories

PHONE (575) 393-2326 ° 101 E. MARLAND ° HOBBS, NM 88240

Analytical Results For:

TRINITY OILFIELD SERVICES & RENTALS, LLC
DAN DUNKELBERG
P. O. BOX 2587
HOBBS NM, 88241
Fax To: NONE

Received:	10/18/2022	Sampling Date:	10/18/2022
Reported:	10/21/2022	Sampling Type:	Soil
Project Name:	DR. PI 17-8 DA #31H	Sampling Condition:	** (See Notes)
Project Number:	NOT GIVEN	Sample Received By:	Shalyn Rodriguez
Project Location:	OXY - LEA CO., NM		

Sample ID: SP-300-00.0-V-P (H224887-29)

BTEX 8021B mg/kg **Analyzed By: JH/**

Analyte	Result	Reporting Limit	Analyzed	Method Blank	BS	% Recovery	True Value QC	RPD	Qualifier
Benzene*	<0.050	0.050	10/20/2022	ND	1.89	94.7	2.00	5.36	
Toluene*	<0.050	0.050	10/20/2022	ND	1.90	95.0	2.00	6.18	
Ethylbenzene*	<0.050	0.050	10/20/2022	ND	1.88	94.0	2.00	5.23	
Total Xylenes*	<0.150	0.150	10/20/2022	ND	5.74	95.7	6.00	4.60	
Total BTEX	<0.300	0.300	10/20/2022	ND					

Surrogate: 4-Bromofluorobenzene (PID *102 %* *69.9-140*

Chloride, SM4500Cl-B mg/kg **Analyzed By: AC**

Analyte	Result	Reporting Limit	Analyzed	Method Blank	BS	% Recovery	True Value QC	RPD	Qualifier
Chloride	**96.0**	16.0	10/19/2022	ND	416	104	400	0.00	

TPH 8015M mg/kg **Analyzed By: MS**

Analyte	Result	Reporting Limit	Analyzed	Method Blank	BS	% Recovery	True Value QC	RPD	Qualifier
GRO C6-C10*	<10.0	10.0	10/19/2022	ND	213	106	200	2.94	
DRO >C10-C28*	<10.0	10.0	10/19/2022	ND	228	114	200	0.0729	
EXT DRO >C28-C36	<10.0	10.0	10/19/2022	ND					

Surrogate: 1-Chlorooctane *100 %* *45.3-161*

Surrogate: 1-Chlorooctadecane *99.5 %* *46.3-178*

Cardinal Laboratories *=Accredited Analyte

PLEASE NOTE: Liability and Damages. Cardinal's liability and client's exclusive remedy for any claim arising, whether based in contract or tort, shall be limited to the amount paid by client for analyses. All claims, including those for negligence and any other cause whatsoever shall be deemed waived unless made in writing and received by Cardinal within thirty (30) days after completion of the applicable service. In no event shall Cardinal be liable for incidental or consequential damages, including, without limitation, business interruptions, loss of use, or loss of profits incurred by client, its subsidiaries, affiliates or successors arising out of or related to the performance of the services hereunder by Cardinal, regardless of whether such claim is based upon any of the above stated reasons or otherwise. Results relate only to the samples identified above. This report shall not be reproduced except in full with written approval of Cardinal Laboratories.

Celey D. Keene, Lab Director/Quality Manager

CARDINAL Laboratories

PHONE (575) 393-2326 ° 101 E. MARLAND ° HOBBS, NM 88240

Analytical Results For:

TRINITY OILFIELD SERVICES & RENTALS, LLC
DAN DUNKELBERG
P. O. BOX 2587
HOBBS NM, 88241
Fax To: NONE

Received:	10/18/2022	Sampling Date:	10/18/2022
Reported:	10/21/2022	Sampling Type:	Soil
Project Name:	DR. PI 17-8 DA #31H	Sampling Condition:	** (See Notes)
Project Number:	NOT GIVEN	Sample Received By:	Shalyn Rodriguez
Project Location:	OXY - LEA CO., NM		

Sample ID: SP-300-00.5-V-P (H224887-30)

BTEX 8021B mg/kg **Analyzed By: JH/**

Analyte	Result	Reporting Limit	Analyzed	Method Blank	BS	% Recovery	True Value QC	RPD	Qualifier
Benzene*	<0.050	0.050	10/20/2022	ND	1.89	94.7	2.00	5.36	
Toluene*	<0.050	0.050	10/20/2022	ND	1.90	95.0	2.00	6.18	
Ethylbenzene*	<0.050	0.050	10/20/2022	ND	1.88	94.0	2.00	5.23	
Total Xylenes*	<0.150	0.150	10/20/2022	ND	5.74	95.7	6.00	4.60	
Total BTEX	<0.300	0.300	10/20/2022	ND					

Surrogate: 4-Bromofluorobenzene (PID *103 %* *69.9-140*

Chloride, SM4500Cl-B mg/kg **Analyzed By: AC**

Analyte	Result	Reporting Limit	Analyzed	Method Blank	BS	% Recovery	True Value QC	RPD	Qualifier
Chloride	<16.0	16.0	10/19/2022	ND	416	104	400	0.00	

TPH 8015M mg/kg **Analyzed By: MS**

Analyte	Result	Reporting Limit	Analyzed	Method Blank	BS	% Recovery	True Value QC	RPD	Qualifier
GRO C6-C10*	<10.0	10.0	10/19/2022	ND	213	106	200	2.94	
DRO >C10-C28*	<10.0	10.0	10/19/2022	ND	228	114	200	0.0729	
EXT DRO >C28-C36	<10.0	10.0	10/19/2022	ND					

Surrogate: 1-Chlorooctane *98.2 %* *45.3-161*

Surrogate: 1-Chlorooctadecane *97.0 %* *46.3-178*

Cardinal Laboratories *=Accredited Analyte

PLEASE NOTE: Liability and Damages. Cardinal's liability and client's exclusive remedy for any claim arising, whether based in contract or tort, shall be limited to the amount paid by client for analyses. All claims, including those for negligence and any other cause whatsoever shall be deemed waived unless made in writing and received by Cardinal within thirty (30) days after completion of the applicable service. In no event shall Cardinal be liable for incidental or consequential damages, including, without limitation, business interruptions, loss of use, or loss of profits incurred by client, its subsidiaries, affiliates or successors arising out of or related to the performance of the services hereunder by Cardinal, regardless of whether such claim is based upon any of the above stated reasons or otherwise. Results relate only to the samples identified above. This report shall not be reproduced except in full with written approval of Cardinal Laboratories.

Celey D. Keene, Lab Director/Quality Manager

CARDINAL Laboratories

PHONE (575) 393-2326 ° 101 E. MARLAND ° HOBBS, NM 88240

Analytical Results For:

TRINITY OILFIELD SERVICES & RENTALS, LLC
DAN DUNKELBERG
P. O. BOX 2587
HOBBS NM, 88241
Fax To: NONE

Received:	10/18/2022	Sampling Date:	10/18/2022
Reported:	10/21/2022	Sampling Type:	Soil
Project Name:	DR. PI 17-8 DA #31H	Sampling Condition:	** (See Notes)
Project Number:	NOT GIVEN	Sample Received By:	Shalyn Rodriguez
Project Location:	OXY - LEA CO., NM		

Sample ID: SP-301-00.0-V-P (H224887-31)

BTEX 8021B mg/kg **Analyzed By: JH/**

Analyte	Result	Reporting Limit	Analyzed	Method Blank	BS	% Recovery	True Value QC	RPD	Qualifier
Benzene*	<0.050	0.050	10/20/2022	ND	1.89	94.7	2.00	5.36	
Toluene*	<0.050	0.050	10/20/2022	ND	1.90	95.0	2.00	6.18	
Ethylbenzene*	<0.050	0.050	10/20/2022	ND	1.88	94.0	2.00	5.23	
Total Xylenes*	<0.150	0.150	10/20/2022	ND	5.74	95.7	6.00	4.60	
Total BTEX	<0.300	0.300	10/20/2022	ND					

Surrogate: 4-Bromofluorobenzene (PID *105 %* *69.9-140*

Chloride, SM4500Cl-B mg/kg **Analyzed By: AC**

Analyte	Result	Reporting Limit	Analyzed	Method Blank	BS	% Recovery	True Value QC	RPD	Qualifier
Chloride	**208**	16.0	10/19/2022	ND	416	104	400	0.00	

TPH 8015M mg/kg **Analyzed By: MS**

Analyte	Result	Reporting Limit	Analyzed	Method Blank	BS	% Recovery	True Value QC	RPD	Qualifier
GRO C6-C10*	<10.0	10.0	10/19/2022	ND	215	108	200	5.10	
DRO >C10-C28*	**11.2**	10.0	10/19/2022	ND	207	104	200	13.0	
EXT DRO >C28-C36	<10.0	10.0	10/19/2022	ND					

Surrogate: 1-Chlorooctane *73.1 %* *45.3-161*

Surrogate: 1-Chlorooctadecane *81.8 %* *46.3-178*

Cardinal Laboratories *=Accredited Analyte

PLEASE NOTE: Liability and Damages. Cardinal's liability and client's exclusive remedy for any claim arising, whether based in contract or tort, shall be limited to the amount paid by client for analyses. All claims, including those for negligence and any other cause whatsoever shall be deemed waived unless made in writing and received by Cardinal within thirty (30) days after completion of the applicable service. In no event shall Cardinal be liable for incidental or consequential damages, including, without limitation, business interruptions, loss of use, or loss of profits incurred by client, its subsidiaries, affiliates or successors arising out of or related to the performance of the services hereunder by Cardinal, regardless of whether such claim is based upon any of the above stated reasons or otherwise. Results relate only to the samples identified above. This report shall not be reproduced except in full with written approval of Cardinal Laboratories.

Celey D. Keene, Lab Director/Quality Manager

CARDINAL Laboratories

PHONE (575) 393-2326 ° 101 E. MARLAND ° HOBBS, NM 88240

Analytical Results For:

TRINITY OILFIELD SERVICES & RENTALS, LLC
DAN DUNKELBERG
P. O. BOX 2587
HOBBS NM, 88241
Fax To: NONE

Received:	10/18/2022	Sampling Date:	10/18/2022
Reported:	10/21/2022	Sampling Type:	Soil
Project Name:	DR. PI 17-8 DA #31H	Sampling Condition:	** (See Notes)
Project Number:	NOT GIVEN	Sample Received By:	Shalyn Rodriguez
Project Location:	OXY - LEA CO., NM		

Sample ID: SP-301-00.5-V-P (H224887-32)

BTEX 8021B mg/kg **Analyzed By: JH/**

Analyte	Result	Reporting Limit	Analyzed	Method Blank	BS	% Recovery	True Value QC	RPD	Qualifier
Benzene*	<0.050	0.050	10/20/2022	ND	1.89	94.7	2.00	5.36	
Toluene*	<0.050	0.050	10/20/2022	ND	1.90	95.0	2.00	6.18	
Ethylbenzene*	<0.050	0.050	10/20/2022	ND	1.88	94.0	2.00	5.23	
Total Xylenes*	<0.150	0.150	10/20/2022	ND	5.74	95.7	6.00	4.60	
Total BTEX	<0.300	0.300	10/20/2022	ND					

Surrogate: 4-Bromofluorobenzene (PID *102 %* *69.9-140*

Chloride, SM4500Cl-B mg/kg **Analyzed By: AC**

Analyte	Result	Reporting Limit	Analyzed	Method Blank	BS	% Recovery	True Value QC	RPD	Qualifier
Chloride	**32.0**	16.0	10/19/2022	ND	416	104	400	0.00	

TPH 8015M mg/kg **Analyzed By: MS**

Analyte	Result	Reporting Limit	Analyzed	Method Blank	BS	% Recovery	True Value QC	RPD	Qualifier
GRO C6-C10*	<10.0	10.0	10/19/2022	ND	215	108	200	5.10	
DRO >C10-C28*	<10.0	10.0	10/19/2022	ND	207	104	200	13.0	
EXT DRO >C28-C36	<10.0	10.0	10/19/2022	ND					

Surrogate: 1-Chlorooctane *81.4 %* *45.3-161*

Surrogate: 1-Chlorooctadecane *89.9 %* *46.3-178*

Cardinal Laboratories *=Accredited Analyte

PLEASE NOTE: Liability and Damages. Cardinal's liability and client's exclusive remedy for any claim arising, whether based in contract or tort, shall be limited to the amount paid by client for analyses. All claims, including those for negligence and any other cause whatsoever shall be deemed waived unless made in writing and received by Cardinal within thirty (30) days after completion of the applicable service. In no event shall Cardinal be liable for incidental or consequential damages, including, without limitation, business interruptions, loss of use, or loss of profits incurred by client, its subsidiaries, affiliates or successors arising out of or related to the performance of the services hereunder by Cardinal, regardless of whether such claim is based upon any of the above stated reasons or otherwise. Results relate only to the samples identified above. This report shall not be reproduced except in full with written approval of Cardinal Laboratories.

Celey D. Keene, Lab Director/Quality Manager

CARDINAL Laboratories

PHONE (575) 393-2326 ° 101 E. MARLAND ° HOBBS, NM 88240

Analytical Results For:

TRINITY OILFIELD SERVICES & RENTALS, LLC
DAN DUNKELBERG
P. O. BOX 2587
HOBBS NM, 88241
Fax To: NONE

Received:	10/18/2022	Sampling Date:	10/18/2022
Reported:	10/21/2022	Sampling Type:	Soil
Project Name:	DR. PI 17-8 DA #31H	Sampling Condition:	** (See Notes)
Project Number:	NOT GIVEN	Sample Received By:	Shalyn Rodriguez
Project Location:	OXY - LEA CO., NM		

Sample ID: SP-302-00.0-V-P (H224887-33)

BTEX 8021B mg/kg **Analyzed By: JH/**

Analyte	Result	Reporting Limit	Analyzed	Method Blank	BS	% Recovery	True Value QC	RPD	Qualifier
Benzene*	<0.050	0.050	10/20/2022	ND	1.89	94.7	2.00	5.36	
Toluene*	<0.050	0.050	10/20/2022	ND	1.90	95.0	2.00	6.18	
Ethylbenzene*	<0.050	0.050	10/20/2022	ND	1.88	94.0	2.00	5.23	
Total Xylenes*	<0.150	0.150	10/20/2022	ND	5.74	95.7	6.00	4.60	
Total BTEX	<0.300	0.300	10/20/2022	ND					

Surrogate: 4-Bromofluorobenzene (PID *99.8 %* *69.9-140*

Chloride, SM4500Cl-B mg/kg **Analyzed By: AC**

Analyte	Result	Reporting Limit	Analyzed	Method Blank	BS	% Recovery	True Value QC	RPD	Qualifier
Chloride	**96.0**	16.0	10/19/2022	ND	416	104	400	0.00	

TPH 8015M mg/kg **Analyzed By: MS**

Analyte	Result	Reporting Limit	Analyzed	Method Blank	BS	% Recovery	True Value QC	RPD	Qualifier
GRO C6-C10*	<10.0	10.0	10/19/2022	ND	215	108	200	5.10	
DRO >C10-C28*	<10.0	10.0	10/19/2022	ND	207	104	200	13.0	
EXT DRO >C28-C36	<10.0	10.0	10/19/2022	ND					

Surrogate: 1-Chlorooctane *73.4 %* *45.3-161*

Surrogate: 1-Chlorooctadecane *84.0 %* *46.3-178*

Cardinal Laboratories *=Accredited Analyte

PLEASE NOTE: Liability and Damages. Cardinal's liability and client's exclusive remedy for any claim arising, whether based in contract or tort, shall be limited to the amount paid by client for analyses. All claims, including those for negligence and any other cause whatsoever shall be deemed waived unless made in writing and received by Cardinal within thirty (30) days after completion of the applicable service. In no event shall Cardinal be liable for incidental or consequential damages, including, without limitation, business interruptions, loss of use, or loss of profits incurred by client, its subsidiaries, affiliates or successors arising out of or related to the performance of the services hereunder by Cardinal, regardless of whether such claim is based upon any of the above stated reasons or otherwise. Results relate only to the samples identified above. This report shall not be reproduced except in full with written approval of Cardinal Laboratories.

Celey D. Keene, Lab Director/Quality Manager

CARDINAL Laboratories

PHONE (575) 393-2326 ° 101 E. MARLAND ° HOBBS, NM 88240

Analytical Results For:

TRINITY OILFIELD SERVICES & RENTALS, LLC
DAN DUNKELBERG
P. O. BOX 2587
HOBBS NM, 88241
Fax To: NONE

Received:	10/18/2022	Sampling Date:	10/18/2022
Reported:	10/21/2022	Sampling Type:	Soil
Project Name:	DR. PI 17-8 DA #31H	Sampling Condition:	** (See Notes)
Project Number:	NOT GIVEN	Sample Received By:	Shalyn Rodriguez
Project Location:	OXY - LEA CO., NM		

Sample ID: SP-302-00.5-V-P (H224887-34)

BTEX 8021B mg/kg **Analyzed By: JH/**

Analyte	Result	Reporting Limit	Analyzed	Method Blank	BS	% Recovery	True Value QC	RPD	Qualifier
Benzene*	<0.050	0.050	10/20/2022	ND	1.89	94.7	2.00	5.36	
Toluene*	<0.050	0.050	10/20/2022	ND	1.90	95.0	2.00	6.18	
Ethylbenzene*	<0.050	0.050	10/20/2022	ND	1.88	94.0	2.00	5.23	
Total Xylenes*	<0.150	0.150	10/20/2022	ND	5.74	95.7	6.00	4.60	
Total BTEX	<0.300	0.300	10/20/2022	ND					

Surrogate: 4-Bromofluorobenzene (PID *104 %* *69.9-140*

Chloride, SM4500Cl-B mg/kg **Analyzed By: AC**

Analyte	Result	Reporting Limit	Analyzed	Method Blank	BS	% Recovery	True Value QC	RPD	Qualifier
Chloride	**32.0**	16.0	10/19/2022	ND	416	104	400	0.00	

TPH 8015M mg/kg **Analyzed By: MS**

Analyte	Result	Reporting Limit	Analyzed	Method Blank	BS	% Recovery	True Value QC	RPD	Qualifier
GRO C6-C10*	<10.0	10.0	10/19/2022	ND	215	108	200	5.10	
DRO >C10-C28*	<10.0	10.0	10/19/2022	ND	207	104	200	13.0	
EXT DRO >C28-C36	<10.0	10.0	10/19/2022	ND					

Surrogate: 1-Chlorooctane *75.7 %* *45.3-161*

Surrogate: 1-Chlorooctadecane *84.6 %* *46.3-178*

Cardinal Laboratories *=Accredited Analyte

PLEASE NOTE: Liability and Damages. Cardinal's liability and client's exclusive remedy for any claim arising, whether based in contract or tort, shall be limited to the amount paid by client for analyses. All claims, including those for negligence and any other cause whatsoever shall be deemed waived unless made in writing and received by Cardinal within thirty (30) days after completion of the applicable service. In no event shall Cardinal be liable for incidental or consequential damages, including, without limitation, business interruptions, loss of use, or loss of profits incurred by client, its subsidiaries, affiliates or successors arising out of or related to the performance of the services hereunder by Cardinal, regardless of whether such claim is based upon any of the above stated reasons or otherwise. Results relate only to the samples identified above. This report shall not be reproduced except in full with written approval of Cardinal Laboratories.

Celey D. Keene, Lab Director/Quality Manager

CARDINAL Laboratories

PHONE (575) 393-2326 ° 101 E. MARLAND ° HOBBS, NM 88240

Analytical Results For:

TRINITY OILFIELD SERVICES & RENTALS, LLC
DAN DUNKELBERG
P. O. BOX 2587
HOBBS NM, 88241
Fax To: NONE

Received:	10/18/2022	Sampling Date:	10/18/2022
Reported:	10/21/2022	Sampling Type:	Soil
Project Name:	DR. PI 17-8 DA #31H	Sampling Condition:	** (See Notes)
Project Number:	NOT GIVEN	Sample Received By:	Shalyn Rodriguez
Project Location:	OXY - LEA CO., NM		

Sample ID: SP-303-00.0-V-P (H224887-35)

BTEX 8021B mg/kg **Analyzed By: JH/**

Analyte	Result	Reporting Limit	Analyzed	Method Blank	BS	% Recovery	True Value QC	RPD	Qualifier
Benzene*	<0.050	0.050	10/20/2022	ND	1.99	99.7	2.00	13.7	
Toluene*	<0.050	0.050	10/20/2022	ND	2.00	99.8	2.00	15.4	
Ethylbenzene*	<0.050	0.050	10/20/2022	ND	1.97	98.3	2.00	15.3	
Total Xylenes*	<0.150	0.150	10/20/2022	ND	6.00	100	6.00	16.0	
Total BTEX	<0.300	0.300	10/20/2022	ND					

Surrogate: 4-Bromofluorobenzene (PID *101 %* *69.9-140*

Chloride, SM4500Cl-B mg/kg **Analyzed By: AC**

Analyte	Result	Reporting Limit	Analyzed	Method Blank	BS	% Recovery	True Value QC	RPD	Qualifier
Chloride	**208**	16.0	10/19/2022	ND	416	104	400	0.00	

TPH 8015M mg/kg **Analyzed By: MS**

Analyte	Result	Reporting Limit	Analyzed	Method Blank	BS	% Recovery	True Value QC	RPD	Qualifier
GRO C6-C10*	<10.0	10.0	10/19/2022	ND	215	108	200	5.10	
DRO >C10-C28*	<10.0	10.0	10/19/2022	ND	207	104	200	13.0	
EXT DRO >C28-C36	<10.0	10.0	10/19/2022	ND					

Surrogate: 1-Chlorooctane *70.4 %* *45.3-161*

Surrogate: 1-Chlorooctadecane *81.6 %* *46.3-178*

Cardinal Laboratories *=Accredited Analyte

PLEASE NOTE: Liability and Damages. Cardinal's liability and client's exclusive remedy for any claim arising, whether based in contract or tort, shall be limited to the amount paid by client for analyses. All claims, including those for negligence and any other cause whatsoever shall be deemed waived unless made in writing and received by Cardinal within thirty (30) days after completion of the applicable service. In no event shall Cardinal be liable for incidental or consequential damages, including, without limitation, business interruptions, loss of use, or loss of profits incurred by client, its subsidiaries, affiliates or successors arising out of or related to the performance of the services hereunder by Cardinal, regardless of whether such claim is based upon any of the above stated reasons or otherwise. Results relate only to the samples identified above. This report shall not be reproduced except in full with written approval of Cardinal Laboratories.

Celey D. Keene, Lab Director/Quality Manager

CARDINAL Laboratories

PHONE (575) 393-2326 ° 101 E. MARLAND ° HOBBS, NM 88240

Analytical Results For:

TRINITY OILFIELD SERVICES & RENTALS, LLC
DAN DUNKELBERG
P. O. BOX 2587
HOBBS NM, 88241
Fax To: NONE

Received:	10/18/2022	Sampling Date:	10/18/2022
Reported:	10/21/2022	Sampling Type:	Soil
Project Name:	DR. PI 17-8 DA #31H	Sampling Condition:	** (See Notes)
Project Number:	NOT GIVEN	Sample Received By:	Shalyn Rodriguez
Project Location:	OXY - LEA CO., NM		

Sample ID: SP-303-00.5-V-P (H224887-36)

BTEX 8021B mg/kg Analyzed By: JH/

Analyte	Result	Reporting Limit	Analyzed	Method Blank	BS	% Recovery	True Value QC	RPD	Qualifier
Benzene*	<0.050	0.050	10/20/2022	ND	1.99	99.7	2.00	13.7	
Toluene*	<0.050	0.050	10/20/2022	ND	2.00	99.8	2.00	15.4	
Ethylbenzene*	<0.050	0.050	10/20/2022	ND	1.97	98.3	2.00	15.3	
Total Xylenes*	<0.150	0.150	10/20/2022	ND	6.00	100	6.00	16.0	
Total BTEX	<0.300	0.300	10/20/2022	ND					

Surrogate: 4-Bromofluorobenzene (PID *104 %* *69.9-140*

Chloride, SM4500Cl-B mg/kg Analyzed By: AC

Analyte	Result	Reporting Limit	Analyzed	Method Blank	BS	% Recovery	True Value QC	RPD	Qualifier
Chloride	**32.0**	16.0	10/19/2022	ND	416	104	400	0.00	

TPH 8015M mg/kg Analyzed By: MS

Analyte	Result	Reporting Limit	Analyzed	Method Blank	BS	% Recovery	True Value QC	RPD	Qualifier
GRO C6-C10*	<10.0	10.0	10/19/2022	ND	215	108	200	5.10	
DRO >C10-C28*	<10.0	10.0	10/19/2022	ND	207	104	200	13.0	
EXT DRO >C28-C36	<10.0	10.0	10/19/2022	ND					

Surrogate: 1-Chlorooctane *69.1 %* *45.3-161*

Surrogate: 1-Chlorooctadecane *77.8 %* *46.3-178*

Cardinal Laboratories *=Accredited Analyte

PLEASE NOTE: Liability and Damages. Cardinal's liability and client's exclusive remedy for any claim arising, whether based in contract or tort, shall be limited to the amount paid by client for analyses. All claims, including those for negligence and any other cause whatsoever shall be deemed waived unless made in writing and received by Cardinal within thirty (30) days after completion of the applicable service. In no event shall Cardinal be liable for incidental or consequential damages, including, without limitation, business interruptions, loss of use, or loss of profits incurred by client, its subsidiaries, affiliates or successors arising out of or related to the performance of the services hereunder by Cardinal, regardless of whether such claim is based upon any of the above stated reasons or otherwise. Results relate only to the samples identified above. This report shall not be reproduced except in full with written approval of Cardinal Laboratories.

Celey D. Keene, Lab Director/Quality Manager

CARDINAL Laboratories

PHONE (575) 393-2326 ° 101 E. MARLAND ° HOBBS, NM 88240

Analytical Results For:

TRINITY OILFIELD SERVICES & RENTALS, LLC
DAN DUNKELBERG
P. O. BOX 2587
HOBBS NM, 88241
Fax To: NONE

Received:	10/18/2022	Sampling Date:	10/18/2022
Reported:	10/21/2022	Sampling Type:	Soil
Project Name:	DR. PI 17-8 DA #31H	Sampling Condition:	** (See Notes)
Project Number:	NOT GIVEN	Sample Received By:	Shalyn Rodriguez
Project Location:	OXY - LEA CO., NM		

Sample ID: SP-304-00.0-V-P (H224887-37)

BTEX 8021B mg/kg **Analyzed By: JH/**

Analyte	Result	Reporting Limit	Analyzed	Method Blank	BS	% Recovery	True Value QC	RPD	Qualifier
Benzene*	<0.050	0.050	10/20/2022	ND	1.99	99.7	2.00	13.7	
Toluene*	<0.050	0.050	10/20/2022	ND	2.00	99.8	2.00	15.4	
Ethylbenzene*	<0.050	0.050	10/20/2022	ND	1.97	98.3	2.00	15.3	
Total Xylenes*	<0.150	0.150	10/20/2022	ND	6.00	100	6.00	16.0	
Total BTEX	<0.300	0.300	10/20/2022	ND					

Surrogate: 4-Bromofluorobenzene (PID *102 %* *69.9-140*

Chloride, SM4500Cl-B mg/kg **Analyzed By: AC**

Analyte	Result	Reporting Limit	Analyzed	Method Blank	BS	% Recovery	True Value QC	RPD	Qualifier
Chloride	**144**	16.0	10/19/2022	ND	416	104	400	0.00	

TPH 8015M mg/kg **Analyzed By: MS**

Analyte	Result	Reporting Limit	Analyzed	Method Blank	BS	% Recovery	True Value QC	RPD	Qualifier
GRO C6-C10*	<10.0	10.0	10/19/2022	ND	215	108	200	5.10	
DRO >C10-C28*	<10.0	10.0	10/19/2022	ND	207	104	200	13.0	
EXT DRO >C28-C36	<10.0	10.0	10/19/2022	ND					

Surrogate: 1-Chlorooctane *66.8 %* *45.3-161*

Surrogate: 1-Chlorooctadecane *78.1 %* *46.3-178*

Cardinal Laboratories *=Accredited Analyte

PLEASE NOTE: Liability and Damages. Cardinal's liability and client's exclusive remedy for any claim arising, whether based in contract or tort, shall be limited to the amount paid by client for analyses. All claims, including those for negligence and any other cause whatsoever shall be deemed waived unless made in writing and received by Cardinal within thirty (30) days after completion of the applicable service. In no event shall Cardinal be liable for incidental or consequential damages, including, without limitation, business interruptions, loss of use, or loss of profits incurred by client, its subsidiaries, affiliates or successors arising out of or related to the performance of the services hereunder by Cardinal, regardless of whether such claim is based upon any of the above stated reasons or otherwise. Results relate only to the samples identified above. This report shall not be reproduced except in full with written approval of Cardinal Laboratories.

Celey D. Keene, Lab Director/Quality Manager

CARDINAL Laboratories

PHONE (575) 393-2326 ° 101 E. MARLAND ° HOBBS, NM 88240

Analytical Results For:

TRINITY OILFIELD SERVICES & RENTALS, LLC
DAN DUNKELBERG
P. O. BOX 2587
HOBBS NM, 88241
Fax To: NONE

Received:	10/18/2022	Sampling Date:	10/18/2022
Reported:	10/21/2022	Sampling Type:	Soil
Project Name:	DR. PI 17-8 DA #31H	Sampling Condition:	** (See Notes)
Project Number:	NOT GIVEN	Sample Received By:	Shalyn Rodriguez
Project Location:	OXY - LEA CO., NM		

Sample ID: SP-304-00.5-V-P (H224887-38)

BTEX 8021B mg/kg **Analyzed By: JH/**

Analyte	Result	Reporting Limit	Analyzed	Method Blank	BS	% Recovery	True Value QC	RPD	Qualifier
Benzene*	<0.050	0.050	10/20/2022	ND	1.99	99.7	2.00	13.7	
Toluene*	<0.050	0.050	10/20/2022	ND	2.00	99.8	2.00	15.4	
Ethylbenzene*	<0.050	0.050	10/20/2022	ND	1.97	98.3	2.00	15.3	
Total Xylenes*	<0.150	0.150	10/20/2022	ND	6.00	100	6.00	16.0	
Total BTEX	<0.300	0.300	10/20/2022	ND					

Surrogate: 4-Bromofluorobenzene (PID *104 %* *69.9-140*

Chloride, SM4500Cl-B mg/kg **Analyzed By: AC**

Analyte	Result	Reporting Limit	Analyzed	Method Blank	BS	% Recovery	True Value QC	RPD	Qualifier
Chloride	<16.0	16.0	10/19/2022	ND	416	104	400	0.00	

TPH 8015M mg/kg **Analyzed By: MS**

Analyte	Result	Reporting Limit	Analyzed	Method Blank	BS	% Recovery	True Value QC	RPD	Qualifier
GRO C6-C10*	<10.0	10.0	10/19/2022	ND	215	108	200	5.10	
DRO >C10-C28*	<10.0	10.0	10/19/2022	ND	207	104	200	13.0	
EXT DRO >C28-C36	<10.0	10.0	10/19/2022	ND					

Surrogate: 1-Chlorooctane *61.7 %* *45.3-161*

Surrogate: 1-Chlorooctadecane *69.5 %* *46.3-178*

Cardinal Laboratories *=Accredited Analyte

PLEASE NOTE: Liability and Damages. Cardinal's liability and client's exclusive remedy for any claim arising, whether based in contract or tort, shall be limited to the amount paid by client for analyses. All claims, including those for negligence and any other cause whatsoever shall be deemed waived unless made in writing and received by Cardinal within thirty (30) days after completion of the applicable service. In no event shall Cardinal be liable for incidental or consequential damages, including, without limitation, business interruptions, loss of use, or loss of profits incurred by client, its subsidiaries, affiliates or successors arising out of or related to the performance of the services hereunder by Cardinal, regardless of whether such claim is based upon any of the above stated reasons or otherwise. Results relate only to the samples identified above. This report shall not be reproduced except in full with written approval of Cardinal Laboratories.

Celey D. Keene, Lab Director/Quality Manager

CARDINAL Laboratories

PHONE (575) 393-2326 ° 101 E. MARLAND ° HOBBS, NM 88240

Analytical Results For:

TRINITY OILFIELD SERVICES & RENTALS, LLC
DAN DUNKELBERG
P. O. BOX 2587
HOBBS NM, 88241
Fax To: NONE

Received:	10/18/2022	Sampling Date:	10/18/2022
Reported:	10/21/2022	Sampling Type:	Soil
Project Name:	DR. PI 17-8 DA #31H	Sampling Condition:	** (See Notes)
Project Number:	NOT GIVEN	Sample Received By:	Shalyn Rodriguez
Project Location:	OXY - LEA CO., NM		

Sample ID: SP-305-00.0-V-P (H224887-39)

BTEX 8021B mg/kg **Analyzed By: JH/**

Analyte	Result	Reporting Limit	Analyzed	Method Blank	BS	% Recovery	True Value QC	RPD	Qualifier
Benzene*	<0.050	0.050	10/20/2022	ND	1.99	99.7	2.00	13.7	
Toluene*	<0.050	0.050	10/20/2022	ND	2.00	99.8	2.00	15.4	
Ethylbenzene*	<0.050	0.050	10/20/2022	ND	1.97	98.3	2.00	15.3	
Total Xylenes*	<0.150	0.150	10/20/2022	ND	6.00	100	6.00	16.0	
Total BTEX	<0.300	0.300	10/20/2022	ND					

Surrogate: 4-Bromofluorobenzene (PID *103 %* *69.9-140*

Chloride, SM4500Cl-B mg/kg **Analyzed By: AC**

Analyte	Result	Reporting Limit	Analyzed	Method Blank	BS	% Recovery	True Value QC	RPD	Qualifier
Chloride	**160**	16.0	10/19/2022	ND	416	104	400	0.00	

TPH 8015M mg/kg **Analyzed By: MS**

Analyte	Result	Reporting Limit	Analyzed	Method Blank	BS	% Recovery	True Value QC	RPD	Qualifier
GRO C6-C10*	<10.0	10.0	10/19/2022	ND	215	108	200	5.10	
DRO >C10-C28*	<10.0	10.0	10/19/2022	ND	207	104	200	13.0	
EXT DRO >C28-C36	<10.0	10.0	10/19/2022	ND					

Surrogate: 1-Chlorooctane *66.5 %* *45.3-161*

Surrogate: 1-Chlorooctadecane *76.2 %* *46.3-178*

Cardinal Laboratories *=Accredited Analyte

PLEASE NOTE: Liability and Damages. Cardinal's liability and client's exclusive remedy for any claim arising, whether based in contract or tort, shall be limited to the amount paid by client for analyses. All claims, including those for negligence and any other cause whatsoever shall be deemed waived unless made in writing and received by Cardinal within thirty (30) days after completion of the applicable service. In no event shall Cardinal be liable for incidental or consequential damages, including, without limitation, business interruptions, loss of use, or loss of profits incurred by client, its subsidiaries, affiliates or successors arising out of or related to the performance of the services hereunder by Cardinal, regardless of whether such claim is based upon any of the above stated reasons or otherwise. Results relate only to the samples identified above. This report shall not be reproduced except in full with written approval of Cardinal Laboratories.

Celey D. Keene, Lab Director/Quality Manager

CARDINAL Laboratories

PHONE (575) 393-2326 ° 101 E. MARLAND ° HOBBS, NM 88240

Analytical Results For:

TRINITY OILFIELD SERVICES & RENTALS, LLC
DAN DUNKELBERG
P. O. BOX 2587
HOBBS NM, 88241
Fax To: NONE

Received:	10/18/2022	Sampling Date:	10/18/2022
Reported:	10/21/2022	Sampling Type:	Soil
Project Name:	DR. PI 17-8 DA #31H	Sampling Condition:	** (See Notes)
Project Number:	NOT GIVEN	Sample Received By:	Shalyn Rodriguez
Project Location:	OXY - LEA CO., NM		

Sample ID: SP-305-00.5-V-P (H224887-40)

BTEX 8021B mg/kg **Analyzed By: JH/**

Analyte	Result	Reporting Limit	Analyzed	Method Blank	BS	% Recovery	True Value QC	RPD	Qualifier
Benzene*	<0.050	0.050	10/20/2022	ND	1.99	99.7	2.00	13.7	
Toluene*	<0.050	0.050	10/20/2022	ND	2.00	99.8	2.00	15.4	
Ethylbenzene*	<0.050	0.050	10/20/2022	ND	1.97	98.3	2.00	15.3	
Total Xylenes*	<0.150	0.150	10/20/2022	ND	6.00	100	6.00	16.0	
Total BTEX	<0.300	0.300	10/20/2022	ND					

Surrogate: 4-Bromofluorobenzene (PID *104 %* *69.9-140*

Chloride, SM4500Cl-B mg/kg **Analyzed By: AC**

Analyte	Result	Reporting Limit	Analyzed	Method Blank	BS	% Recovery	True Value QC	RPD	Qualifier
Chloride	**32.0**	16.0	10/19/2022	ND	416	104	400	0.00	

TPH 8015M mg/kg **Analyzed By: MS**

Analyte	Result	Reporting Limit	Analyzed	Method Blank	BS	% Recovery	True Value QC	RPD	Qualifier
GRO C6-C10*	<10.0	10.0	10/19/2022	ND	215	108	200	5.10	
DRO >C10-C28*	<10.0	10.0	10/19/2022	ND	207	104	200	13.0	
EXT DRO >C28-C36	<10.0	10.0	10/19/2022	ND					

Surrogate: 1-Chlorooctane *68.2 %* *45.3-161*

Surrogate: 1-Chlorooctadecane *78.2 %* *46.3-178*

Cardinal Laboratories *=Accredited Analyte

PLEASE NOTE: Liability and Damages. Cardinal's liability and client's exclusive remedy for any claim arising, whether based in contract or tort, shall be limited to the amount paid by client for analyses. All claims, including those for negligence and any other cause whatsoever shall be deemed waived unless made in writing and received by Cardinal within thirty (30) days after completion of the applicable service. In no event shall Cardinal be liable for incidental or consequential damages, including, without limitation, business interruptions, loss of use, or loss of profits incurred by client, its subsidiaries, affiliates or successors arising out of or related to the performance of the services hereunder by Cardinal, regardless of whether such claim is based upon any of the above stated reasons or otherwise. Results relate only to the samples identified above. This report shall not be reproduced except in full with written approval of Cardinal Laboratories.

Celey D. Keene, Lab Director/Quality Manager

CARDINAL Laboratories

PHONE (575) 393-2326 ° 101 E. MARLAND ° HOBBS, NM 88240

Analytical Results For:

TRINITY OILFIELD SERVICES & RENTALS, LLC
DAN DUNKELBERG
P. O. BOX 2587
HOBBS NM, 88241
Fax To: NONE

Received:	10/18/2022	Sampling Date:	10/18/2022
Reported:	10/21/2022	Sampling Type:	Soil
Project Name:	DR. PI 17-8 DA #31H	Sampling Condition:	** (See Notes)
Project Number:	NOT GIVEN	Sample Received By:	Shalyn Rodriguez
Project Location:	OXY - LEA CO., NM		

Sample ID: SP-306-00.0-V-P (H224887-41)

BTEX 8021B mg/kg **Analyzed By: JH/**

Analyte	Result	Reporting Limit	Analyzed	Method Blank	BS	% Recovery	True Value QC	RPD	Qualifier
Benzene*	<0.050	0.050	10/20/2022	ND	1.99	99.7	2.00	13.7	
Toluene*	<0.050	0.050	10/20/2022	ND	2.00	99.8	2.00	15.4	
Ethylbenzene*	<0.050	0.050	10/20/2022	ND	1.97	98.3	2.00	15.3	
Total Xylenes*	<0.150	0.150	10/20/2022	ND	6.00	100	6.00	16.0	
Total BTEX	<0.300	0.300	10/20/2022	ND					

Surrogate: 4-Bromofluorobenzene (PID *102 %* *69.9-140*

Chloride, SM4500Cl-B mg/kg **Analyzed By: AC**

Analyte	Result	Reporting Limit	Analyzed	Method Blank	BS	% Recovery	True Value QC	RPD	Qualifier
Chloride	**96.0**	16.0	10/19/2022	ND	416	104	400	0.00	

TPH 8015M mg/kg **Analyzed By: MS**

Analyte	Result	Reporting Limit	Analyzed	Method Blank	BS	% Recovery	True Value QC	RPD	Qualifier
GRO C6-C10*	<10.0	10.0	10/19/2022	ND	215	108	200	5.10	
DRO >C10-C28*	<10.0	10.0	10/19/2022	ND	207	104	200	13.0	
EXT DRO >C28-C36	<10.0	10.0	10/19/2022	ND					

Surrogate: 1-Chlorooctane *74.1 %* *45.3-161*

Surrogate: 1-Chlorooctadecane *85.2 %* *46.3-178*

Cardinal Laboratories *=Accredited Analyte

PLEASE NOTE: Liability and Damages. Cardinal's liability and client's exclusive remedy for any claim arising, whether based in contract or tort, shall be limited to the amount paid by client for analyses. All claims, including those for negligence and any other cause whatsoever shall be deemed waived unless made in writing and received by Cardinal within thirty (30) days after completion of the applicable service. In no event shall Cardinal be liable for incidental or consequential damages, including, without limitation, business interruptions, loss of use, or loss of profits incurred by client, its subsidiaries, affiliates or successors arising out of or related to the performance of the services hereunder by Cardinal, regardless of whether such claim is based upon any of the above stated reasons or otherwise. Results relate only to the samples identified above. This report shall not be reproduced except in full with written approval of Cardinal Laboratories.

Celey D. Keene, Lab Director/Quality Manager

CARDINAL Laboratories

PHONE (575) 393-2326 ° 101 E. MARLAND ° HOBBS, NM 88240

Analytical Results For:

TRINITY OILFIELD SERVICES & RENTALS, LLC
DAN DUNKELBERG
P. O. BOX 2587
HOBBS NM, 88241
Fax To: NONE

Received:	10/18/2022	Sampling Date:	10/18/2022
Reported:	10/21/2022	Sampling Type:	Soil
Project Name:	DR. PI 17-8 DA #31H	Sampling Condition:	** (See Notes)
Project Number:	NOT GIVEN	Sample Received By:	Shalyn Rodriguez
Project Location:	OXY - LEA CO., NM		

Sample ID: SP-306-00.5-V-P (H224887-42)

BTEX 8021B mg/kg **Analyzed By: JH/**

Analyte	Result	Reporting Limit	Analyzed	Method Blank	BS	% Recovery	True Value QC	RPD	Qualifier
Benzene*	<0.050	0.050	10/20/2022	ND	1.99	99.7	2.00	13.7	
Toluene*	<0.050	0.050	10/20/2022	ND	2.00	99.8	2.00	15.4	
Ethylbenzene*	<0.050	0.050	10/20/2022	ND	1.97	98.3	2.00	15.3	
Total Xylenes*	<0.150	0.150	10/20/2022	ND	6.00	100	6.00	16.0	
Total BTEX	<0.300	0.300	10/20/2022	ND					

Surrogate: 4-Bromofluorobenzene (PID *104 %* *69.9-140*

Chloride, SM4500Cl-B mg/kg **Analyzed By: AC**

Analyte	Result	Reporting Limit	Analyzed	Method Blank	BS	% Recovery	True Value QC	RPD	Qualifier
Chloride	**32.0**	16.0	10/19/2022	ND	416	104	400	0.00	

TPH 8015M mg/kg **Analyzed By: MS**

Analyte	Result	Reporting Limit	Analyzed	Method Blank	BS	% Recovery	True Value QC	RPD	Qualifier
GRO C6-C10*	<10.0	10.0	10/19/2022	ND	215	108	200	5.10	
DRO >C10-C28*	<10.0	10.0	10/19/2022	ND	207	104	200	13.0	
EXT DRO >C28-C36	<10.0	10.0	10/19/2022	ND					

Surrogate: 1-Chlorooctane *74.0 %* *45.3-161*

Surrogate: 1-Chlorooctadecane *84.5 %* *46.3-178*

Cardinal Laboratories *=Accredited Analyte

PLEASE NOTE: Liability and Damages. Cardinal's liability and client's exclusive remedy for any claim arising, whether based in contract or tort, shall be limited to the amount paid by client for analyses. All claims, including those for negligence and any other cause whatsoever shall be deemed waived unless made in writing and received by Cardinal within thirty (30) days after completion of the applicable service. In no event shall Cardinal be liable for incidental or consequential damages, including, without limitation, business interruptions, loss of use, or loss of profits incurred by client, its subsidiaries, affiliates or successors arising out of or related to the performance of the services hereunder by Cardinal, regardless of whether such claim is based upon any of the above stated reasons or otherwise. Results relate only to the samples identified above. This report shall not be reproduced except in full with written approval of Cardinal Laboratories.

Celey D. Keene, Lab Director/Quality Manager

CARDINAL Laboratories

PHONE (575) 393-2326 ° 101 E. MARLAND ° HOBBS, NM 88240

Analytical Results For:

TRINITY OILFIELD SERVICES & RENTALS, LLC
DAN DUNKELBERG
P. O. BOX 2587
HOBBS NM, 88241
Fax To: NONE

Received:	10/18/2022	Sampling Date:	10/18/2022
Reported:	10/21/2022	Sampling Type:	Soil
Project Name:	DR. PI 17-8 DA #31H	Sampling Condition:	** (See Notes)
Project Number:	NOT GIVEN	Sample Received By:	Shalyn Rodriguez
Project Location:	OXY - LEA CO., NM		

Sample ID: SP-307-00.0-V-P (H224887-43)

BTEX 8021B mg/kg **Analyzed By: JH/**

Analyte	Result	Reporting Limit	Analyzed	Method Blank	BS	% Recovery	True Value QC	RPD	Qualifier
Benzene*	<0.050	0.050	10/20/2022	ND	1.99	99.7	2.00	13.7	
Toluene*	<0.050	0.050	10/20/2022	ND	2.00	99.8	2.00	15.4	
Ethylbenzene*	<0.050	0.050	10/20/2022	ND	1.97	98.3	2.00	15.3	
Total Xylenes*	<0.150	0.150	10/20/2022	ND	6.00	100	6.00	16.0	
Total BTEX	<0.300	0.300	10/20/2022	ND					

Surrogate: 4-Bromofluorobenzene (PID *101 %* *69.9-140*

Chloride, SM4500Cl-B mg/kg **Analyzed By: AC**

Analyte	Result	Reporting Limit	Analyzed	Method Blank	BS	% Recovery	True Value QC	RPD	Qualifier
Chloride	**208**	16.0	10/19/2022	ND	416	104	400	0.00	

TPH 8015M mg/kg **Analyzed By: MS**

Analyte	Result	Reporting Limit	Analyzed	Method Blank	BS	% Recovery	True Value QC	RPD	Qualifier
GRO C6-C10*	<10.0	10.0	10/19/2022	ND	215	108	200	5.10	
DRO >C10-C28*	**37.4**	10.0	10/19/2022	ND	207	104	200	13.0	
EXT DRO >C28-C36	<10.0	10.0	10/19/2022	ND					

Surrogate: 1-Chlorooctane *71.2 %* *45.3-161*

Surrogate: 1-Chlorooctadecane *84.9 %* *46.3-178*

Cardinal Laboratories *=Accredited Analyte

PLEASE NOTE: Liability and Damages. Cardinal's liability and client's exclusive remedy for any claim arising, whether based in contract or tort, shall be limited to the amount paid by client for analyses. All claims, including those for negligence and any other cause whatsoever shall be deemed waived unless made in writing and received by Cardinal within thirty (30) days after completion of the applicable service. In no event shall Cardinal be liable for incidental or consequential damages, including, without limitation, business interruptions, loss of use, or loss of profits incurred by client, its subsidiaries, affiliates or successors arising out of or related to the performance of the services hereunder by Cardinal, regardless of whether such claim is based upon any of the above stated reasons or otherwise. Results relate only to the samples identified above. This report shall not be reproduced except in full with written approval of Cardinal Laboratories.

Celey D. Keene, Lab Director/Quality Manager

CARDINAL Laboratories

PHONE (575) 393-2326 ° 101 E. MARLAND ° HOBBS, NM 88240

Analytical Results For:

TRINITY OILFIELD SERVICES & RENTALS, LLC
DAN DUNKELBERG
P. O. BOX 2587
HOBBS NM, 88241
Fax To: NONE

Received:	10/18/2022	Sampling Date:	10/18/2022
Reported:	10/21/2022	Sampling Type:	Soil
Project Name:	DR. PI 17-8 DA #31H	Sampling Condition:	** (See Notes)
Project Number:	NOT GIVEN	Sample Received By:	Shalyn Rodriguez
Project Location:	OXY - LEA CO., NM		

Sample ID: SP-307-00.5-V-P (H224887-44)

BTEX 8021B mg/kg **Analyzed By: JH/**

Analyte	Result	Reporting Limit	Analyzed	Method Blank	BS	% Recovery	True Value QC	RPD	Qualifier
Benzene*	<0.050	0.050	10/20/2022	ND	1.99	99.7	2.00	13.7	
Toluene*	<0.050	0.050	10/20/2022	ND	2.00	99.8	2.00	15.4	
Ethylbenzene*	<0.050	0.050	10/20/2022	ND	1.97	98.3	2.00	15.3	
Total Xylenes*	<0.150	0.150	10/20/2022	ND	6.00	100	6.00	16.0	
Total BTEX	<0.300	0.300	10/20/2022	ND					

Surrogate: 4-Bromofluorobenzene (PID *104 %* *69.9-140*

Chloride, SM4500Cl-B mg/kg **Analyzed By: AC**

Analyte	Result	Reporting Limit	Analyzed	Method Blank	BS	% Recovery	True Value QC	RPD	Qualifier
Chloride	**16.0**	16.0	10/19/2022	ND	416	104	400	0.00	

TPH 8015M mg/kg **Analyzed By: MS**

Analyte	Result	Reporting Limit	Analyzed	Method Blank	BS	% Recovery	True Value QC	RPD	Qualifier
GRO C6-C10*	<10.0	10.0	10/19/2022	ND	215	108	200	5.10	
DRO >C10-C28*	<10.0	10.0	10/19/2022	ND	207	104	200	13.0	
EXT DRO >C28-C36	<10.0	10.0	10/19/2022	ND					

Surrogate: 1-Chlorooctane *77.0 %* *45.3-161*

Surrogate: 1-Chlorooctadecane *87.7 %* *46.3-178*

Cardinal Laboratories *=Accredited Analyte

PLEASE NOTE: Liability and Damages. Cardinal's liability and client's exclusive remedy for any claim arising, whether based in contract or tort, shall be limited to the amount paid by client for analyses. All claims, including those for negligence and any other cause whatsoever shall be deemed waived unless made in writing and received by Cardinal within thirty (30) days after completion of the applicable service. In no event shall Cardinal be liable for incidental or consequential damages, including, without limitation, business interruptions, loss of use, or loss of profits incurred by client, its subsidiaries, affiliates or successors arising out of or related to the performance of the services hereunder by Cardinal, regardless of whether such claim is based upon any of the above stated reasons or otherwise. Results relate only to the samples identified above. This report shall not be reproduced except in full with written approval of Cardinal Laboratories.

Celey D. Keene, Lab Director/Quality Manager

CARDINAL Laboratories

PHONE (575) 393-2326 ° 101 E. MARLAND ° HOBBS, NM 88240

Analytical Results For:

TRINITY OILFIELD SERVICES & RENTALS, LLC
DAN DUNKELBERG
P. O. BOX 2587
HOBBS NM, 88241
Fax To: NONE

Received:	10/18/2022	Sampling Date:	10/18/2022
Reported:	10/21/2022	Sampling Type:	Soil
Project Name:	DR. PI 17-8 DA #31H	Sampling Condition:	** (See Notes)
Project Number:	NOT GIVEN	Sample Received By:	Shalyn Rodriguez
Project Location:	OXY - LEA CO., NM		

Sample ID: SP-308-00.0-V-P (H224887-45)

BTEX 8021B mg/kg **Analyzed By: JH/**

Analyte	Result	Reporting Limit	Analyzed	Method Blank	BS	% Recovery	True Value QC	RPD	Qualifier
Benzene*	<0.050	0.050	10/20/2022	ND	1.99	99.7	2.00	13.7	
Toluene*	<0.050	0.050	10/20/2022	ND	2.00	99.8	2.00	15.4	
Ethylbenzene*	<0.050	0.050	10/20/2022	ND	1.97	98.3	2.00	15.3	
Total Xylenes*	<0.150	0.150	10/20/2022	ND	6.00	100	6.00	16.0	
Total BTEX	<0.300	0.300	10/20/2022	ND					

Surrogate: 4-Bromofluorobenzene (PID *104 %* *69.9-140*

Chloride, SM4500Cl-B mg/kg **Analyzed By: AC**

Analyte	Result	Reporting Limit	Analyzed	Method Blank	BS	% Recovery	True Value QC	RPD	Qualifier
Chloride	**160**	16.0	10/19/2022	ND	416	104	400	0.00	

TPH 8015M mg/kg **Analyzed By: MS**

Analyte	Result	Reporting Limit	Analyzed	Method Blank	BS	% Recovery	True Value QC	RPD	Qualifier
GRO C6-C10*	<10.0	10.0	10/19/2022	ND	215	108	200	5.10	
DRO >C10-C28*	<10.0	10.0	10/19/2022	ND	207	104	200	13.0	
EXT DRO >C28-C36	<10.0	10.0	10/19/2022	ND					

Surrogate: 1-Chlorooctane *83.3 %* *45.3-161*

Surrogate: 1-Chlorooctadecane *94.8 %* *46.3-178*

Cardinal Laboratories *=Accredited Analyte

PLEASE NOTE: Liability and Damages. Cardinal's liability and client's exclusive remedy for any claim arising, whether based in contract or tort, shall be limited to the amount paid by client for analyses. All claims, including those for negligence and any other cause whatsoever shall be deemed waived unless made in writing and received by Cardinal within thirty (30) days after completion of the applicable service. In no event shall Cardinal be liable for incidental or consequential damages, including, without limitation, business interruptions, loss of use, or loss of profits incurred by client, its subsidiaries, affiliates or successors arising out of or related to the performance of the services hereunder by Cardinal, regardless of whether such claim is based upon any of the above stated reasons or otherwise. Results relate only to the samples identified above. This report shall not be reproduced except in full with written approval of Cardinal Laboratories.

Celey D. Keene, Lab Director/Quality Manager

CARDINAL Laboratories

PHONE (575) 393-2326 ° 101 E. MARLAND ° HOBBS, NM 88240

Analytical Results For:

TRINITY OILFIELD SERVICES & RENTALS, LLC
DAN DUNKELBERG
P. O. BOX 2587
HOBBS NM, 88241
Fax To: NONE

Received:	10/18/2022	Sampling Date:	10/18/2022
Reported:	10/21/2022	Sampling Type:	Soil
Project Name:	DR. PI 17-8 DA #31H	Sampling Condition:	** (See Notes)
Project Number:	NOT GIVEN	Sample Received By:	Shalyn Rodriguez
Project Location:	OXY - LEA CO., NM		

Sample ID: SP-308-00.5-V-P (H224887-46)

BTEX 8021B mg/kg **Analyzed By: JH/**

Analyte	Result	Reporting Limit	Analyzed	Method Blank	BS	% Recovery	True Value QC	RPD	Qualifier
Benzene*	<0.050	0.050	10/20/2022	ND	1.99	99.7	2.00	13.7	
Toluene*	<0.050	0.050	10/20/2022	ND	2.00	99.8	2.00	15.4	
Ethylbenzene*	<0.050	0.050	10/20/2022	ND	1.97	98.3	2.00	15.3	
Total Xylenes*	<0.150	0.150	10/20/2022	ND	6.00	100	6.00	16.0	
Total BTEX	<0.300	0.300	10/20/2022	ND					

Surrogate: 4-Bromofluorobenzene (PID *103 %* *69.9-140*

Chloride, SM4500Cl-B mg/kg **Analyzed By: AC**

Analyte	Result	Reporting Limit	Analyzed	Method Blank	BS	% Recovery	True Value QC	RPD	Qualifier
Chloride	**32.0**	16.0	10/19/2022	ND	416	104	400	0.00	

TPH 8015M mg/kg **Analyzed By: MS**

Analyte	Result	Reporting Limit	Analyzed	Method Blank	BS	% Recovery	True Value QC	RPD	Qualifier
GRO C6-C10*	<10.0	10.0	10/19/2022	ND	215	108	200	5.10	
DRO >C10-C28*	<10.0	10.0	10/19/2022	ND	207	104	200	13.0	
EXT DRO >C28-C36	<10.0	10.0	10/19/2022	ND					

Surrogate: 1-Chlorooctane *75.9 %* *45.3-161*

Surrogate: 1-Chlorooctadecane *86.9 %* *46.3-178*

Cardinal Laboratories *=Accredited Analyte

PLEASE NOTE: Liability and Damages. Cardinal's liability and client's exclusive remedy for any claim arising, whether based in contract or tort, shall be limited to the amount paid by client for analyses. All claims, including those for negligence and any other cause whatsoever shall be deemed waived unless made in writing and received by Cardinal within thirty (30) days after completion of the applicable service. In no event shall Cardinal be liable for incidental or consequential damages, including, without limitation, business interruptions, loss of use, or loss of profits incurred by client, its subsidiaries, affiliates or successors arising out of or related to the performance of the services hereunder by Cardinal, regardless of whether such claim is based upon any of the above stated reasons or otherwise. Results relate only to the samples identified above. This report shall not be reproduced except in full with written approval of Cardinal Laboratories.

Celey D. Keene, Lab Director/Quality Manager

CARDINAL Laboratories

PHONE (575) 393-2326 ° 101 E. MARLAND ° HOBBS, NM 88240

Analytical Results For:

TRINITY OILFIELD SERVICES & RENTALS, LLC
DAN DUNKELBERG
P. O. BOX 2587
HOBBS NM, 88241
Fax To: NONE

Received:	10/18/2022	Sampling Date:	10/18/2022
Reported:	10/21/2022	Sampling Type:	Soil
Project Name:	DR. PI 17-8 DA #31H	Sampling Condition:	** (See Notes)
Project Number:	NOT GIVEN	Sample Received By:	Shalyn Rodriguez
Project Location:	OXY - LEA CO., NM		

Sample ID: SP-309-00.0-V-P (H224887-47)

BTEX 8021B mg/kg **Analyzed By: JH/**

Analyte	Result	Reporting Limit	Analyzed	Method Blank	BS	% Recovery	True Value QC	RPD	Qualifier
Benzene*	<0.050	0.050	10/20/2022	ND	1.99	99.7	2.00	13.7	
Toluene*	<0.050	0.050	10/20/2022	ND	2.00	99.8	2.00	15.4	
Ethylbenzene*	<0.050	0.050	10/20/2022	ND	1.97	98.3	2.00	15.3	
Total Xylenes*	<0.150	0.150	10/20/2022	ND	6.00	100	6.00	16.0	
Total BTEX	<0.300	0.300	10/20/2022	ND					

Surrogate: 4-Bromofluorobenzene (PID *103 %* *69.9-140*

Chloride, SM4500Cl-B mg/kg **Analyzed By: AC**

Analyte	Result	Reporting Limit	Analyzed	Method Blank	BS	% Recovery	True Value QC	RPD	Qualifier
Chloride	**304**	16.0	10/19/2022	ND	416	104	400	0.00	

TPH 8015M mg/kg **Analyzed By: MS**

Analyte	Result	Reporting Limit	Analyzed	Method Blank	BS	% Recovery	True Value QC	RPD	Qualifier
GRO C6-C10*	<10.0	10.0	10/19/2022	ND	215	108	200	5.10	
DRO >C10-C28*	<10.0	10.0	10/19/2022	ND	207	104	200	13.0	
EXT DRO >C28-C36	<10.0	10.0	10/19/2022	ND					

Surrogate: 1-Chlorooctane *68.3 %* *45.3-161*

Surrogate: 1-Chlorooctadecane *78.4 %* *46.3-178*

Cardinal Laboratories *=Accredited Analyte

PLEASE NOTE: Liability and Damages. Cardinal's liability and client's exclusive remedy for any claim arising, whether based in contract or tort, shall be limited to the amount paid by client for analyses. All claims, including those for negligence and any other cause whatsoever shall be deemed waived unless made in writing and received by Cardinal within thirty (30) days after completion of the applicable service. In no event shall Cardinal be liable for incidental or consequential damages, including, without limitation, business interruptions, loss of use, or loss of profits incurred by client, its subsidiaries, affiliates or successors arising out of or related to the performance of the services hereunder by Cardinal, regardless of whether such claim is based upon any of the above stated reasons or otherwise. Results relate only to the samples identified above. This report shall not be reproduced except in full with written approval of Cardinal Laboratories.

Celey D. Keene, Lab Director/Quality Manager

CARDINAL Laboratories

PHONE (575) 393-2326 ° 101 E. MARLAND ° HOBBS, NM 88240

Analytical Results For:

TRINITY OILFIELD SERVICES & RENTALS, LLC
DAN DUNKELBERG
P. O. BOX 2587
HOBBS NM, 88241
Fax To: NONE

Received:	10/18/2022	Sampling Date:	10/18/2022
Reported:	10/21/2022	Sampling Type:	Soil
Project Name:	DR. PI 17-8 DA #31H	Sampling Condition:	** (See Notes)
Project Number:	NOT GIVEN	Sample Received By:	Shalyn Rodriguez
Project Location:	OXY - LEA CO., NM		

Sample ID: SP-309-00.5-V-P (H224887-48)

BTEX 8021B mg/kg **Analyzed By: JH/**

Analyte	Result	Reporting Limit	Analyzed	Method Blank	BS	% Recovery	True Value QC	RPD	Qualifier
Benzene*	<0.050	0.050	10/20/2022	ND	1.99	99.7	2.00	13.7	
Toluene*	<0.050	0.050	10/20/2022	ND	2.00	99.8	2.00	15.4	
Ethylbenzene*	<0.050	0.050	10/20/2022	ND	1.97	98.3	2.00	15.3	
Total Xylenes*	<0.150	0.150	10/20/2022	ND	6.00	100	6.00	16.0	
Total BTEX	<0.300	0.300	10/20/2022	ND					

Surrogate: 4-Bromofluorobenzene (PID *101 %* *69.9-140*

Chloride, SM4500Cl-B mg/kg **Analyzed By: AC**

Analyte	Result	Reporting Limit	Analyzed	Method Blank	BS	% Recovery	True Value QC	RPD	Qualifier
Chloride	**32.0**	16.0	10/19/2022	ND	416	104	400	0.00	

TPH 8015M mg/kg **Analyzed By: MS**

Analyte	Result	Reporting Limit	Analyzed	Method Blank	BS	% Recovery	True Value QC	RPD	Qualifier
GRO C6-C10*	<10.0	10.0	10/19/2022	ND	215	108	200	5.10	
DRO >C10-C28*	<10.0	10.0	10/19/2022	ND	207	104	200	13.0	
EXT DRO >C28-C36	<10.0	10.0	10/19/2022	ND					

Surrogate: 1-Chlorooctane *73.8 %* *45.3-161*

Surrogate: 1-Chlorooctadecane *85.8 %* *46.3-178*

Cardinal Laboratories *=Accredited Analyte

PLEASE NOTE: Liability and Damages. Cardinal's liability and client's exclusive remedy for any claim arising, whether based in contract or tort, shall be limited to the amount paid by client for analyses. All claims, including those for negligence and any other cause whatsoever shall be deemed waived unless made in writing and received by Cardinal within thirty (30) days after completion of the applicable service. In no event shall Cardinal be liable for incidental or consequential damages, including, without limitation, business interruptions, loss of use, or loss of profits incurred by client, its subsidiaries, affiliates or successors arising out of or related to the performance of the services hereunder by Cardinal, regardless of whether such claim is based upon any of the above stated reasons or otherwise. Results relate only to the samples identified above. This report shall not be reproduced except in full with written approval of Cardinal Laboratories.

Celey D. Keene, Lab Director/Quality Manager

CARDINAL Laboratories

PHONE (575) 393-2326 ° 101 E. MARLAND ° HOBBS, NM 88240

Analytical Results For:

TRINITY OILFIELD SERVICES & RENTALS, LLC
DAN DUNKELBERG
P. O. BOX 2587
HOBBS NM, 88241
Fax To: NONE

Received:	10/18/2022	Sampling Date:	10/18/2022
Reported:	10/21/2022	Sampling Type:	Soil
Project Name:	DR. PI 17-8 DA #31H	Sampling Condition:	** (See Notes)
Project Number:	NOT GIVEN	Sample Received By:	Shalyn Rodriguez
Project Location:	OXY - LEA CO., NM		

Sample ID: SP-310-00.0-V-P (H224887-49)

BTEX 8021B mg/kg **Analyzed By: JH/**

Analyte	Result	Reporting Limit	Analyzed	Method Blank	BS	% Recovery	True Value QC	RPD	Qualifier
Benzene*	<0.050	0.050	10/20/2022	ND	1.99	99.7	2.00	13.7	
Toluene*	<0.050	0.050	10/20/2022	ND	2.00	99.8	2.00	15.4	
Ethylbenzene*	<0.050	0.050	10/20/2022	ND	1.97	98.3	2.00	15.3	
Total Xylenes*	<0.150	0.150	10/20/2022	ND	6.00	100	6.00	16.0	
Total BTEX	<0.300	0.300	10/20/2022	ND					

Surrogate: 4-Bromofluorobenzene (PID *102 %* *69.9-140*

Chloride, SM4500Cl-B mg/kg **Analyzed By: AC**

Analyte	Result	Reporting Limit	Analyzed	Method Blank	BS	% Recovery	True Value QC	RPD	Qualifier
Chloride	**96.0**	16.0	10/19/2022	ND	416	104	400	0.00	

TPH 8015M mg/kg **Analyzed By: MS**

Analyte	Result	Reporting Limit	Analyzed	Method Blank	BS	% Recovery	True Value QC	RPD	Qualifier
GRO C6-C10*	<10.0	10.0	10/19/2022	ND	215	108	200	5.10	
DRO >C10-C28*	<10.0	10.0	10/19/2022	ND	207	104	200	13.0	
EXT DRO >C28-C36	<10.0	10.0	10/19/2022	ND					

Surrogate: 1-Chlorooctane *79.9 %* *45.3-161*

Surrogate: 1-Chlorooctadecane *91.8 %* *46.3-178*

Cardinal Laboratories *=Accredited Analyte

PLEASE NOTE: Liability and Damages. Cardinal's liability and client's exclusive remedy for any claim arising, whether based in contract or tort, shall be limited to the amount paid by client for analyses. All claims, including those for negligence and any other cause whatsoever shall be deemed waived unless made in writing and received by Cardinal within thirty (30) days after completion of the applicable service. In no event shall Cardinal be liable for incidental or consequential damages, including, without limitation, business interruptions, loss of use, or loss of profits incurred by client, its subsidiaries, affiliates or successors arising out of or related to the performance of the services hereunder by Cardinal, regardless of whether such claim is based upon any of the above stated reasons or otherwise. Results relate only to the samples identified above. This report shall not be reproduced except in full with written approval of Cardinal Laboratories.

Celey D. Keene, Lab Director/Quality Manager

CARDINAL Laboratories

PHONE (575) 393-2326 ° 101 E. MARLAND ° HOBBS, NM 88240

Analytical Results For:

TRINITY OILFIELD SERVICES & RENTALS, LLC
DAN DUNKELBERG
P. O. BOX 2587
HOBBS NM, 88241
Fax To: NONE

Received:	10/18/2022	Sampling Date:	10/18/2022
Reported:	10/21/2022	Sampling Type:	Soil
Project Name:	DR. PI 17-8 DA #31H	Sampling Condition:	** (See Notes)
Project Number:	NOT GIVEN	Sample Received By:	Shalyn Rodriguez
Project Location:	OXY - LEA CO., NM		

Sample ID: SP-310-00.5-V-P (H224887-50)

BTEX 8021B mg/kg **Analyzed By: JH/**

Analyte	Result	Reporting Limit	Analyzed	Method Blank	BS	% Recovery	True Value QC	RPD	Qualifier
Benzene*	<0.050	0.050	10/20/2022	ND	1.99	99.7	2.00	13.7	
Toluene*	<0.050	0.050	10/20/2022	ND	2.00	99.8	2.00	15.4	
Ethylbenzene*	<0.050	0.050	10/20/2022	ND	1.97	98.3	2.00	15.3	
Total Xylenes*	<0.150	0.150	10/20/2022	ND	6.00	100	6.00	16.0	
Total BTEX	<0.300	0.300	10/20/2022	ND					

Surrogate: 4-Bromofluorobenzene (PID *101 %* *69.9-140*

Chloride, SM4500Cl-B mg/kg **Analyzed By: AC**

Analyte	Result	Reporting Limit	Analyzed	Method Blank	BS	% Recovery	True Value QC	RPD	Qualifier
Chloride	**32.0**	16.0	10/19/2022	ND	416	104	400	0.00	

TPH 8015M mg/kg **Analyzed By: MS**

Analyte	Result	Reporting Limit	Analyzed	Method Blank	BS	% Recovery	True Value QC	RPD	Qualifier
GRO C6-C10*	<10.0	10.0	10/19/2022	ND	215	108	200	5.10	
DRO >C10-C28*	<10.0	10.0	10/19/2022	ND	207	104	200	13.0	
EXT DRO >C28-C36	<10.0	10.0	10/19/2022	ND					

Surrogate: 1-Chlorooctane *74.3 %* *45.3-161*

Surrogate: 1-Chlorooctadecane *85.2 %* *46.3-178*

Cardinal Laboratories *=Accredited Analyte

PLEASE NOTE: Liability and Damages. Cardinal's liability and client's exclusive remedy for any claim arising, whether based in contract or tort, shall be limited to the amount paid by client for analyses. All claims, including those for negligence and any other cause whatsoever shall be deemed waived unless made in writing and received by Cardinal within thirty (30) days after completion of the applicable service. In no event shall Cardinal be liable for incidental or consequential damages, including, without limitation, business interruptions, loss of use, or loss of profits incurred by client, its subsidiaries, affiliates or successors arising out of or related to the performance of the services hereunder by Cardinal, regardless of whether such claim is based upon any of the above stated reasons or otherwise. Results relate only to the samples identified above. This report shall not be reproduced except in full with written approval of Cardinal Laboratories.

Celey D. Keene, Lab Director/Quality Manager

CARDINAL Laboratories

PHONE (575) 393-2326 ° 101 E. MARLAND ° HOBBS, NM 88240

Analytical Results For:

TRINITY OILFIELD SERVICES & RENTALS, LLC
DAN DUNKELBERG
P. O. BOX 2587
HOBBS NM, 88241
Fax To: NONE

Received:	10/18/2022	Sampling Date:	10/18/2022
Reported:	10/21/2022	Sampling Type:	Soil
Project Name:	DR. PI 17-8 DA #31H	Sampling Condition:	** (See Notes)
Project Number:	NOT GIVEN	Sample Received By:	Shalyn Rodriguez
Project Location:	OXY - LEA CO., NM		

Sample ID: SP-311-00.0-V-P (H224887-51)

BTEX 8021B mg/kg **Analyzed By: JH/**

Analyte	Result	Reporting Limit	Analyzed	Method Blank	BS	% Recovery	True Value QC	RPD	Qualifier
Benzene*	<0.050	0.050	10/20/2022	ND	1.99	99.7	2.00	13.7	
Toluene*	<0.050	0.050	10/20/2022	ND	2.00	99.8	2.00	15.4	
Ethylbenzene*	<0.050	0.050	10/20/2022	ND	1.97	98.3	2.00	15.3	
Total Xylenes*	<0.150	0.150	10/20/2022	ND	6.00	100	6.00	16.0	
Total BTEX	<0.300	0.300	10/20/2022	ND					

Surrogate: 4-Bromofluorobenzene (PID *103 %* *69.9-140*

Chloride, SM4500Cl-B mg/kg **Analyzed By: AC**

Analyte	Result	Reporting Limit	Analyzed	Method Blank	BS	% Recovery	True Value QC	RPD	Qualifier
Chloride	**128**	16.0	10/19/2022	ND	416	104	400	0.00	

TPH 8015M mg/kg **Analyzed By: MS**

Analyte	Result	Reporting Limit	Analyzed	Method Blank	BS	% Recovery	True Value QC	RPD	Qualifier
GRO C6-C10*	<10.0	10.0	10/19/2022	ND	207	104	200	1.69	
DRO >C10-C28*	**14.0**	10.0	10/19/2022	ND	212	106	200	3.37	
EXT DRO >C28-C36	<10.0	10.0	10/19/2022	ND					

Surrogate: 1-Chlorooctane *87.9 %* *45.3-161*

Surrogate: 1-Chlorooctadecane *91.2 %* *46.3-178*

Cardinal Laboratories *=Accredited Analyte

PLEASE NOTE: Liability and Damages. Cardinal's liability and client's exclusive remedy for any claim arising, whether based in contract or tort, shall be limited to the amount paid by client for analyses. All claims, including those for negligence and any other cause whatsoever shall be deemed waived unless made in writing and received by Cardinal within thirty (30) days after completion of the applicable service. In no event shall Cardinal be liable for incidental or consequential damages, including, without limitation, business interruptions, loss of use, or loss of profits incurred by client, its subsidiaries, affiliates or successors arising out of or related to the performance of the services hereunder by Cardinal, regardless of whether such claim is based upon any of the above stated reasons or otherwise. Results relate only to the samples identified above. This report shall not be reproduced except in full with written approval of Cardinal Laboratories.

Celey D. Keene, Lab Director/Quality Manager

CARDINAL Laboratories

PHONE (575) 393-2326 ° 101 E. MARLAND ° HOBBS, NM 88240

Analytical Results For:

TRINITY OILFIELD SERVICES & RENTALS, LLC
DAN DUNKELBERG
P. O. BOX 2587
HOBBS NM, 88241
Fax To: NONE

Received:	10/18/2022	Sampling Date:	10/18/2022
Reported:	10/21/2022	Sampling Type:	Soil
Project Name:	DR. PI 17-8 DA #31H	Sampling Condition:	** (See Notes)
Project Number:	NOT GIVEN	Sample Received By:	Shalyn Rodriguez
Project Location:	OXY - LEA CO., NM		

Sample ID: SP-311-00.5-V-P (H224887-52)

BTEX 8021B mg/kg **Analyzed By: JH/**

Analyte	Result	Reporting Limit	Analyzed	Method Blank	BS	% Recovery	True Value QC	RPD	Qualifier
Benzene*	<0.050	0.050	10/20/2022	ND	1.99	99.7	2.00	13.7	
Toluene*	<0.050	0.050	10/20/2022	ND	2.00	99.8	2.00	15.4	
Ethylbenzene*	<0.050	0.050	10/20/2022	ND	1.97	98.3	2.00	15.3	
Total Xylenes*	<0.150	0.150	10/20/2022	ND	6.00	100	6.00	16.0	
Total BTEX	<0.300	0.300	10/20/2022	ND					

Surrogate: 4-Bromofluorobenzene (PID *103 %* *69.9-140*

Chloride, SM4500Cl-B mg/kg **Analyzed By: AC**

Analyte	Result	Reporting Limit	Analyzed	Method Blank	BS	% Recovery	True Value QC	RPD	Qualifier
Chloride	<16.0	16.0	10/19/2022	ND	416	104	400	0.00	

TPH 8015M mg/kg **Analyzed By: MS**

Analyte	Result	Reporting Limit	Analyzed	Method Blank	BS	% Recovery	True Value QC	RPD	Qualifier
GRO C6-C10*	<10.0	10.0	10/19/2022	ND	207	104	200	1.69	
DRO >C10-C28*	<10.0	10.0	10/19/2022	ND	212	106	200	3.37	
EXT DRO >C28-C36	<10.0	10.0	10/19/2022	ND					

Surrogate: 1-Chlorooctane *91.5 %* *45.3-161*

Surrogate: 1-Chlorooctadecane *99.0 %* *46.3-178*

Cardinal Laboratories *=Accredited Analyte

PLEASE NOTE: Liability and Damages. Cardinal's liability and client's exclusive remedy for any claim arising, whether based in contract or tort, shall be limited to the amount paid by client for analyses. All claims, including those for negligence and any other cause whatsoever shall be deemed waived unless made in writing and received by Cardinal within thirty (30) days after completion of the applicable service. In no event shall Cardinal be liable for incidental or consequential damages, including, without limitation, business interruptions, loss of use, or loss of profits incurred by client, its subsidiaries, affiliates or successors arising out of or related to the performance of the services hereunder by Cardinal, regardless of whether such claim is based upon any of the above stated reasons or otherwise. Results relate only to the samples identified above. This report shall not be reproduced except in full with written approval of Cardinal Laboratories.

Celey D. Keene, Lab Director/Quality Manager

CARDINAL Laboratories

PHONE (575) 393-2326 ° 101 E. MARLAND ° HOBBS, NM 88240

Analytical Results For:

TRINITY OILFIELD SERVICES & RENTALS, LLC
DAN DUNKELBERG
P. O. BOX 2587
HOBBS NM, 88241
Fax To: NONE

Received:	10/18/2022	Sampling Date:	10/18/2022
Reported:	10/21/2022	Sampling Type:	Soil
Project Name:	DR. PI 17-8 DA #31H	Sampling Condition:	** (See Notes)
Project Number:	NOT GIVEN	Sample Received By:	Shalyn Rodriguez
Project Location:	OXY - LEA CO., NM		

Sample ID: SP-312-00.0-V-P (H224887-53)

BTEX 8021B mg/kg **Analyzed By: JH/**

Analyte	Result	Reporting Limit	Analyzed	Method Blank	BS	% Recovery	True Value QC	RPD	Qualifier
Benzene*	<0.050	0.050	10/20/2022	ND	1.99	99.7	2.00	13.7	
Toluene*	<0.050	0.050	10/20/2022	ND	2.00	99.8	2.00	15.4	
Ethylbenzene*	<0.050	0.050	10/20/2022	ND	1.97	98.3	2.00	15.3	
Total Xylenes*	<0.150	0.150	10/20/2022	ND	6.00	100	6.00	16.0	
Total BTEX	<0.300	0.300	10/20/2022	ND					

Surrogate: 4-Bromofluorobenzene (PID *102 %* *69.9-140*

Chloride, SM4500Cl-B mg/kg **Analyzed By: AC**

Analyte	Result	Reporting Limit	Analyzed	Method Blank	BS	% Recovery	True Value QC	RPD	Qualifier
Chloride	**144**	16.0	10/19/2022	ND	416	104	400	0.00	

TPH 8015M mg/kg **Analyzed By: MS**

Analyte	Result	Reporting Limit	Analyzed	Method Blank	BS	% Recovery	True Value QC	RPD	Qualifier
GRO C6-C10*	<10.0	10.0	10/19/2022	ND	207	104	200	1.69	
DRO >C10-C28*	<10.0	10.0	10/19/2022	ND	212	106	200	3.37	
EXT DRO >C28-C36	<10.0	10.0	10/19/2022	ND					

Surrogate: 1-Chlorooctane *90.9 %* *45.3-161*

Surrogate: 1-Chlorooctadecane *93.3 %* *46.3-178*

Cardinal Laboratories *=Accredited Analyte

PLEASE NOTE: Liability and Damages. Cardinal's liability and client's exclusive remedy for any claim arising, whether based in contract or tort, shall be limited to the amount paid by client for analyses. All claims, including those for negligence and any other cause whatsoever shall be deemed waived unless made in writing and received by Cardinal within thirty (30) days after completion of the applicable service. In no event shall Cardinal be liable for incidental or consequential damages, including, without limitation, business interruptions, loss of use, or loss of profits incurred by client, its subsidiaries, affiliates or successors arising out of or related to the performance of the services hereunder by Cardinal, regardless of whether such claim is based upon any of the above stated reasons or otherwise. Results relate only to the samples identified above. This report shall not be reproduced except in full with written approval of Cardinal Laboratories.

Celey D. Keene, Lab Director/Quality Manager

CARDINAL Laboratories

PHONE (575) 393-2326 ° 101 E. MARLAND ° HOBBS, NM 88240

Analytical Results For:

TRINITY OILFIELD SERVICES & RENTALS, LLC
DAN DUNKELBERG
P. O. BOX 2587
HOBBS NM, 88241
Fax To: NONE

Received:	10/18/2022	Sampling Date:	10/18/2022
Reported:	10/21/2022	Sampling Type:	Soil
Project Name:	DR. PI 17-8 DA #31H	Sampling Condition:	** (See Notes)
Project Number:	NOT GIVEN	Sample Received By:	Shalyn Rodriguez
Project Location:	OXY - LEA CO., NM		

Sample ID: SP-312-00.5-V-P (H224887-54)

BTEX 8021B mg/kg **Analyzed By: JH/**

Analyte	Result	Reporting Limit	Analyzed	Method Blank	BS	% Recovery	True Value QC	RPD	Qualifier
Benzene*	<0.050	0.050	10/20/2022	ND	1.99	99.7	2.00	13.7	
Toluene*	<0.050	0.050	10/20/2022	ND	2.00	99.8	2.00	15.4	
Ethylbenzene*	<0.050	0.050	10/20/2022	ND	1.97	98.3	2.00	15.3	
Total Xylenes*	<0.150	0.150	10/20/2022	ND	6.00	100	6.00	16.0	
Total BTEX	<0.300	0.300	10/20/2022	ND					

Surrogate: 4-Bromofluorobenzene (PID *104 %* *69.9-140*

Chloride, SM4500Cl-B mg/kg **Analyzed By: AC**

Analyte	Result	Reporting Limit	Analyzed	Method Blank	BS	% Recovery	True Value QC	RPD	Qualifier
Chloride	<16.0	16.0	10/19/2022	ND	416	104	400	0.00	

TPH 8015M mg/kg **Analyzed By: MS**

Analyte	Result	Reporting Limit	Analyzed	Method Blank	BS	% Recovery	True Value QC	RPD	Qualifier
GRO C6-C10*	<10.0	10.0	10/19/2022	ND	207	104	200	1.69	
DRO >C10-C28*	<10.0	10.0	10/19/2022	ND	212	106	200	3.37	
EXT DRO >C28-C36	<10.0	10.0	10/19/2022	ND					

Surrogate: 1-Chlorooctane *93.8 %* *45.3-161*

Surrogate: 1-Chlorooctadecane *94.2 %* *46.3-178*

Cardinal Laboratories *=Accredited Analyte

PLEASE NOTE: Liability and Damages. Cardinal's liability and client's exclusive remedy for any claim arising, whether based in contract or tort, shall be limited to the amount paid by client for analyses. All claims, including those for negligence and any other cause whatsoever shall be deemed waived unless made in writing and received by Cardinal within thirty (30) days after completion of the applicable service. In no event shall Cardinal be liable for incidental or consequential damages, including, without limitation, business interruptions, loss of use, or loss of profits incurred by client, its subsidiaries, affiliates or successors arising out of or related to the performance of the services hereunder by Cardinal, regardless of whether such claim is based upon any of the above stated reasons or otherwise. Results relate only to the samples identified above. This report shall not be reproduced except in full with written approval of Cardinal Laboratories.

Celey D. Keene, Lab Director/Quality Manager

CARDINAL Laboratories

PHONE (575) 393-2326 ° 101 E. MARLAND ° HOBBS, NM 88240

Analytical Results For:

TRINITY OILFIELD SERVICES & RENTALS, LLC
DAN DUNKELBERG
P. O. BOX 2587
HOBBS NM, 88241
Fax To: NONE

Received:	10/18/2022	Sampling Date:	10/18/2022
Reported:	10/21/2022	Sampling Type:	Soil
Project Name:	DR. PI 17-8 DA #31H	Sampling Condition:	** (See Notes)
Project Number:	NOT GIVEN	Sample Received By:	Shalyn Rodriguez
Project Location:	OXY - LEA CO., NM		

Sample ID: SP-313-00.0-V-P (H224887-55)

BTEX 8021B mg/kg **Analyzed By: JH**

Analyte	Result	Reporting Limit	Analyzed	Method Blank	BS	% Recovery	True Value QC	RPD	Qualifier
Benzene*	<0.050	0.050	10/20/2022	ND	1.91	95.7	2.00	6.04	
Toluene*	<0.050	0.050	10/20/2022	ND	2.09	104	2.00	3.27	
Ethylbenzene*	<0.050	0.050	10/20/2022	ND	1.92	96.0	2.00	3.10	
Total Xylenes*	<0.150	0.150	10/20/2022	ND	5.77	96.2	6.00	3.26	
Total BTEX	<0.300	0.300	10/20/2022	ND					

Surrogate: 4-Bromofluorobenzene (PID *98.0 %* *69.9-140*

Chloride, SM4500Cl-B mg/kg **Analyzed By: AC**

Analyte	Result	Reporting Limit	Analyzed	Method Blank	BS	% Recovery	True Value QC	RPD	Qualifier
Chloride	**80.0**	16.0	10/19/2022	ND	416	104	400	0.00	

TPH 8015M mg/kg **Analyzed By: MS**

Analyte	Result	Reporting Limit	Analyzed	Method Blank	BS	% Recovery	True Value QC	RPD	Qualifier
GRO C6-C10*	<10.0	10.0	10/19/2022	ND	207	104	200	1.69	
DRO >C10-C28*	<10.0	10.0	10/19/2022	ND	212	106	200	3.37	
EXT DRO >C28-C36	<10.0	10.0	10/19/2022	ND					

Surrogate: 1-Chlorooctane *90.9 %* *45.3-161*

Surrogate: 1-Chlorooctadecane *94.9 %* *46.3-178*

Cardinal Laboratories *=Accredited Analyte

PLEASE NOTE: Liability and Damages. Cardinal's liability and client's exclusive remedy for any claim arising, whether based in contract or tort, shall be limited to the amount paid by client for analyses. All claims, including those for negligence and any other cause whatsoever shall be deemed waived unless made in writing and received by Cardinal within thirty (30) days after completion of the applicable service. In no event shall Cardinal be liable for incidental or consequential damages, including, without limitation, business interruptions, loss of use, or loss of profits incurred by client, its subsidiaries, affiliates or successors arising out of or related to the performance of the services hereunder by Cardinal, regardless of whether such claim is based upon any of the above stated reasons or otherwise. Results relate only to the samples identified above. This report shall not be reproduced except in full with written approval of Cardinal Laboratories.

Celey D. Keene, Lab Director/Quality Manager

CARDINAL Laboratories

PHONE (575) 393-2326 ° 101 E. MARLAND ° HOBBS, NM 88240

Analytical Results For:

TRINITY OILFIELD SERVICES & RENTALS, LLC
DAN DUNKELBERG
P. O. BOX 2587
HOBBS NM, 88241
Fax To: NONE

Received:	10/18/2022	Sampling Date:	10/18/2022
Reported:	10/21/2022	Sampling Type:	Soil
Project Name:	DR. PI 17-8 DA #31H	Sampling Condition:	** (See Notes)
Project Number:	NOT GIVEN	Sample Received By:	Shalyn Rodriguez
Project Location:	OXY - LEA CO., NM		

Sample ID: SP-313-00.5-V-P (H224887-56)

BTEX 8021B mg/kg **Analyzed By: JH**

Analyte	Result	Reporting Limit	Analyzed	Method Blank	BS	% Recovery	True Value QC	RPD	Qualifier
Benzene*	<0.050	0.050	10/20/2022	ND	1.91	95.7	2.00	6.04	
Toluene*	<0.050	0.050	10/20/2022	ND	2.09	104	2.00	3.27	
Ethylbenzene*	<0.050	0.050	10/20/2022	ND	1.92	96.0	2.00	3.10	
Total Xylenes*	<0.150	0.150	10/20/2022	ND	5.77	96.2	6.00	3.26	
Total BTEX	<0.300	0.300	10/20/2022	ND					

Surrogate: 4-Bromofluorobenzene (PID *96.6 %* *69.9-140*

Chloride, SM4500Cl-B mg/kg **Analyzed By: AC**

Analyte	Result	Reporting Limit	Analyzed	Method Blank	BS	% Recovery	True Value QC	RPD	Qualifier
Chloride	**16.0**	16.0	10/19/2022	ND	416	104	400	0.00	

TPH 8015M mg/kg **Analyzed By: MS**

Analyte	Result	Reporting Limit	Analyzed	Method Blank	BS	% Recovery	True Value QC	RPD	Qualifier
GRO C6-C10*	<10.0	10.0	10/19/2022	ND	207	104	200	1.69	
DRO >C10-C28*	<10.0	10.0	10/19/2022	ND	212	106	200	3.37	
EXT DRO >C28-C36	<10.0	10.0	10/19/2022	ND					

Surrogate: 1-Chlorooctane *103 %* *45.3-161*

Surrogate: 1-Chlorooctadecane *107 %* *46.3-178*

Cardinal Laboratories *=Accredited Analyte

PLEASE NOTE: Liability and Damages. Cardinal's liability and client's exclusive remedy for any claim arising, whether based in contract or tort, shall be limited to the amount paid by client for analyses. All claims, including those for negligence and any other cause whatsoever shall be deemed waived unless made in writing and received by Cardinal within thirty (30) days after completion of the applicable service. In no event shall Cardinal be liable for incidental or consequential damages, including, without limitation, business interruptions, loss of use, or loss of profits incurred by client, its subsidiaries, affiliates or successors arising out of or related to the performance of the services hereunder by Cardinal, regardless of whether such claim is based upon any of the above stated reasons or otherwise. Results relate only to the samples identified above. This report shall not be reproduced except in full with written approval of Cardinal Laboratories.

Celey D. Keene, Lab Director/Quality Manager

CARDINAL Laboratories

PHONE (575) 393-2326 ° 101 E. MARLAND ° HOBBS, NM 88240

Analytical Results For:

TRINITY OILFIELD SERVICES & RENTALS, LLC
DAN DUNKELBERG
P. O. BOX 2587
HOBBS NM, 88241
Fax To: NONE

Received:	10/18/2022	Sampling Date:	10/18/2022
Reported:	10/21/2022	Sampling Type:	Soil
Project Name:	DR. PI 17-8 DA #31H	Sampling Condition:	** (See Notes)
Project Number:	NOT GIVEN	Sample Received By:	Shalyn Rodriguez
Project Location:	OXY - LEA CO., NM		

Sample ID: SP-314-00.0-V-P (H224887-57)

BTEX 8021B mg/kg **Analyzed By: JH**

Analyte	Result	Reporting Limit	Analyzed	Method Blank	BS	% Recovery	True Value QC	RPD	Qualifier
Benzene*	<0.050	0.050	10/20/2022	ND	1.91	95.7	2.00	6.04	
Toluene*	<0.050	0.050	10/20/2022	ND	2.09	104	2.00	3.27	
Ethylbenzene*	<0.050	0.050	10/20/2022	ND	1.92	96.0	2.00	3.10	
Total Xylenes*	<0.150	0.150	10/20/2022	ND	5.77	96.2	6.00	3.26	
Total BTEX	<0.300	0.300	10/20/2022	ND					

Surrogate: 4-Bromofluorobenzene (PID *97.3 %* *69.9-140*

Chloride, SM4500Cl-B mg/kg **Analyzed By: AC**

Analyte	Result	Reporting Limit	Analyzed	Method Blank	BS	% Recovery	True Value QC	RPD	Qualifier
Chloride	**80.0**	16.0	10/19/2022	ND	416	104	400	0.00	

TPH 8015M mg/kg **Analyzed By: MS**

Analyte	Result	Reporting Limit	Analyzed	Method Blank	BS	% Recovery	True Value QC	RPD	Qualifier
GRO C6-C10*	<10.0	10.0	10/19/2022	ND	207	104	200	1.69	
DRO >C10-C28*	<10.0	10.0	10/19/2022	ND	212	106	200	3.37	
EXT DRO >C28-C36	<10.0	10.0	10/19/2022	ND					

Surrogate: 1-Chlorooctane *101 %* *45.3-161*

Surrogate: 1-Chlorooctadecane *107 %* *46.3-178*

Cardinal Laboratories *=Accredited Analyte

PLEASE NOTE: Liability and Damages. Cardinal's liability and client's exclusive remedy for any claim arising, whether based in contract or tort, shall be limited to the amount paid by client for analyses. All claims, including those for negligence and any other cause whatsoever shall be deemed waived unless made in writing and received by Cardinal within thirty (30) days after completion of the applicable service. In no event shall Cardinal be liable for incidental or consequential damages, including, without limitation, business interruptions, loss of use, or loss of profits incurred by client, its subsidiaries, affiliates or successors arising out of or related to the performance of the services hereunder by Cardinal, regardless of whether such claim is based upon any of the above stated reasons or otherwise. Results relate only to the samples identified above. This report shall not be reproduced except in full with written approval of Cardinal Laboratories.

Celey D. Keene, Lab Director/Quality Manager

CARDINAL Laboratories

PHONE (575) 393-2326 ° 101 E. MARLAND ° HOBBS, NM 88240

Analytical Results For:

TRINITY OILFIELD SERVICES & RENTALS, LLC
DAN DUNKELBERG
P. O. BOX 2587
HOBBS NM, 88241
Fax To: NONE

Received:	10/18/2022	Sampling Date:	10/18/2022
Reported:	10/21/2022	Sampling Type:	Soil
Project Name:	DR. PI 17-8 DA #31H	Sampling Condition:	** (See Notes)
Project Number:	NOT GIVEN	Sample Received By:	Shalyn Rodriguez
Project Location:	OXY - LEA CO., NM		

Sample ID: SP-314-00.5-V-P (H224887-58)

BTEX 8021B mg/kg **Analyzed By: JH**

Analyte	Result	Reporting Limit	Analyzed	Method Blank	BS	% Recovery	True Value QC	RPD	Qualifier
Benzene*	<0.050	0.050	10/20/2022	ND	1.91	95.7	2.00	6.04	
Toluene*	<0.050	0.050	10/20/2022	ND	2.09	104	2.00	3.27	
Ethylbenzene*	<0.050	0.050	10/20/2022	ND	1.92	96.0	2.00	3.10	
Total Xylenes*	<0.150	0.150	10/20/2022	ND	5.77	96.2	6.00	3.26	
Total BTEX	<0.300	0.300	10/20/2022	ND					

Surrogate: 4-Bromofluorobenzene (PID *96.9 %* *69.9-140*

Chloride, SM4500Cl-B mg/kg **Analyzed By: AC**

Analyte	Result	Reporting Limit	Analyzed	Method Blank	BS	% Recovery	True Value QC	RPD	Qualifier
Chloride	**64.0**	16.0	10/19/2022	ND	416	104	400	0.00	

TPH 8015M mg/kg **Analyzed By: MS**

Analyte	Result	Reporting Limit	Analyzed	Method Blank	BS	% Recovery	True Value QC	RPD	Qualifier
GRO C6-C10*	<10.0	10.0	10/19/2022	ND	207	104	200	1.69	
DRO >C10-C28*	<10.0	10.0	10/19/2022	ND	212	106	200	3.37	
EXT DRO >C28-C36	<10.0	10.0	10/19/2022	ND					

Surrogate: 1-Chlorooctane *103 %* *45.3-161*

Surrogate: 1-Chlorooctadecane *108 %* *46.3-178*

Cardinal Laboratories *=Accredited Analyte

PLEASE NOTE: Liability and Damages. Cardinal's liability and client's exclusive remedy for any claim arising, whether based in contract or tort, shall be limited to the amount paid by client for analyses. All claims, including those for negligence and any other cause whatsoever shall be deemed waived unless made in writing and received by Cardinal within thirty (30) days after completion of the applicable service. In no event shall Cardinal be liable for incidental or consequential damages, including, without limitation, business interruptions, loss of use, or loss of profits incurred by client, its subsidiaries, affiliates or successors arising out of or related to the performance of the services hereunder by Cardinal, regardless of whether such claim is based upon any of the above stated reasons or otherwise. Results relate only to the samples identified above. This report shall not be reproduced except in full with written approval of Cardinal Laboratories.

Celey D. Keene, Lab Director/Quality Manager

CARDINAL Laboratories

PHONE (575) 393-2326 ° 101 E. MARLAND ° HOBBS, NM 88240

Analytical Results For:

TRINITY OILFIELD SERVICES & RENTALS, LLC
DAN DUNKELBERG
P. O. BOX 2587
HOBBS NM, 88241
Fax To: NONE

Received:	10/18/2022	Sampling Date:	10/18/2022
Reported:	10/21/2022	Sampling Type:	Soil
Project Name:	DR. PI 17-8 DA #31H	Sampling Condition:	** (See Notes)
Project Number:	NOT GIVEN	Sample Received By:	Shalyn Rodriguez
Project Location:	OXY - LEA CO., NM		

Sample ID: SP-315-00.0-V-P (H224887-59)

BTEX 8021B mg/kg **Analyzed By: JH**

Analyte	Result	Reporting Limit	Analyzed	Method Blank	BS	% Recovery	True Value QC	RPD	Qualifier
Benzene*	<0.050	0.050	10/20/2022	ND	1.91	95.7	2.00	6.04	
Toluene*	<0.050	0.050	10/20/2022	ND	2.09	104	2.00	3.27	
Ethylbenzene*	<0.050	0.050	10/20/2022	ND	1.92	96.0	2.00	3.10	
Total Xylenes*	<0.150	0.150	10/20/2022	ND	5.77	96.2	6.00	3.26	
Total BTEX	<0.300	0.300	10/20/2022	ND					

Surrogate: 4-Bromofluorobenzene (PID *98.3 %* *69.9-140*

Chloride, SM4500Cl-B mg/kg **Analyzed By: AC**

Analyte	Result	Reporting Limit	Analyzed	Method Blank	BS	% Recovery	True Value QC	RPD	Qualifier
Chloride	**144**	16.0	10/19/2022	ND	416	104	400	0.00	

TPH 8015M mg/kg **Analyzed By: MS**

Analyte	Result	Reporting Limit	Analyzed	Method Blank	BS	% Recovery	True Value QC	RPD	Qualifier
GRO C6-C10*	<10.0	10.0	10/19/2022	ND	207	104	200	1.69	
DRO >C10-C28*	<10.0	10.0	10/19/2022	ND	212	106	200	3.37	
EXT DRO >C28-C36	<10.0	10.0	10/19/2022	ND					

Surrogate: 1-Chlorooctane *99.2 %* *45.3-161*

Surrogate: 1-Chlorooctadecane *107 %* *46.3-178*

Cardinal Laboratories *=Accredited Analyte

PLEASE NOTE: Liability and Damages. Cardinal's liability and client's exclusive remedy for any claim arising, whether based in contract or tort, shall be limited to the amount paid by client for analyses. All claims, including those for negligence and any other cause whatsoever shall be deemed waived unless made in writing and received by Cardinal within thirty (30) days after completion of the applicable service. In no event shall Cardinal be liable for incidental or consequential damages, including, without limitation, business interruptions, loss of use, or loss of profits incurred by client, its subsidiaries, affiliates or successors arising out of or related to the performance of the services hereunder by Cardinal, regardless of whether such claim is based upon any of the above stated reasons or otherwise. Results relate only to the samples identified above. This report shall not be reproduced except in full with written approval of Cardinal Laboratories.

Celey D. Keene, Lab Director/Quality Manager

CARDINAL Laboratories

PHONE (575) 393-2326 ° 101 E. MARLAND ° HOBBS, NM 88240

Analytical Results For:

TRINITY OILFIELD SERVICES & RENTALS, LLC
DAN DUNKELBERG
P. O. BOX 2587
HOBBS NM, 88241
Fax To: NONE

Received:	10/18/2022	Sampling Date:	10/18/2022
Reported:	10/21/2022	Sampling Type:	Soil
Project Name:	DR. PI 17-8 DA #31H	Sampling Condition:	** (See Notes)
Project Number:	NOT GIVEN	Sample Received By:	Shalyn Rodriguez
Project Location:	OXY - LEA CO., NM		

Sample ID: SP-315-00.5-V-P (H224887-60)

BTEX 8021B mg/kg **Analyzed By: JH**

Analyte	Result	Reporting Limit	Analyzed	Method Blank	BS	% Recovery	True Value QC	RPD	Qualifier
Benzene*	<0.050	0.050	10/20/2022	ND	1.91	95.7	2.00	6.04	
Toluene*	<0.050	0.050	10/20/2022	ND	2.09	104	2.00	3.27	
Ethylbenzene*	<0.050	0.050	10/20/2022	ND	1.92	96.0	2.00	3.10	
Total Xylenes*	<0.150	0.150	10/20/2022	ND	5.77	96.2	6.00	3.26	
Total BTEX	<0.300	0.300	10/20/2022	ND					

Surrogate: 4-Bromofluorobenzene (PID *97.1 %* *69.9-140*

Chloride, SM4500Cl-B mg/kg **Analyzed By: AC**

Analyte	Result	Reporting Limit	Analyzed	Method Blank	BS	% Recovery	True Value QC	RPD	Qualifier
Chloride	**32.0**	16.0	10/19/2022	ND	416	104	400	0.00	

TPH 8015M mg/kg **Analyzed By: MS**

Analyte	Result	Reporting Limit	Analyzed	Method Blank	BS	% Recovery	True Value QC	RPD	Qualifier
GRO C6-C10*	<10.0	10.0	10/19/2022	ND	207	104	200	1.69	
DRO >C10-C28*	<10.0	10.0	10/19/2022	ND	212	106	200	3.37	
EXT DRO >C28-C36	<10.0	10.0	10/19/2022	ND					

Surrogate: 1-Chlorooctane *103 %* *45.3-161*

Surrogate: 1-Chlorooctadecane *108 %* *46.3-178*

Cardinal Laboratories *=Accredited Analyte

PLEASE NOTE: Liability and Damages. Cardinal's liability and client's exclusive remedy for any claim arising, whether based in contract or tort, shall be limited to the amount paid by client for analyses. All claims, including those for negligence and any other cause whatsoever shall be deemed waived unless made in writing and received by Cardinal within thirty (30) days after completion of the applicable service. In no event shall Cardinal be liable for incidental or consequential damages, including, without limitation, business interruptions, loss of use, or loss of profits incurred by client, its subsidiaries, affiliates or successors arising out of or related to the performance of the services hereunder by Cardinal, regardless of whether such claim is based upon any of the above stated reasons or otherwise. Results relate only to the samples identified above. This report shall not be reproduced except in full with written approval of Cardinal Laboratories.

Celey D. Keene, Lab Director/Quality Manager

CARDINAL Laboratories

PHONE (575) 393-2326 ° 101 E. MARLAND ° HOBBS, NM 88240

Analytical Results For:

TRINITY OILFIELD SERVICES & RENTALS, LLC
DAN DUNKELBERG
P. O. BOX 2587
HOBBS NM, 88241
Fax To: NONE

Received:	10/18/2022	Sampling Date:	10/18/2022
Reported:	10/21/2022	Sampling Type:	Soil
Project Name:	DR. PI 17-8 DA #31H	Sampling Condition:	** (See Notes)
Project Number:	NOT GIVEN	Sample Received By:	Shalyn Rodriguez
Project Location:	OXY - LEA CO., NM		

Sample ID: SP-316-00.0-V-P (H224887-61)

BTEX 8021B mg/kg **Analyzed By: JH**

Analyte	Result	Reporting Limit	Analyzed	Method Blank	BS	% Recovery	True Value QC	RPD	Qualifier
Benzene*	<0.050	0.050	10/20/2022	ND	1.91	95.7	2.00	6.04	
Toluene*	<0.050	0.050	10/20/2022	ND	2.09	104	2.00	3.27	
Ethylbenzene*	<0.050	0.050	10/20/2022	ND	1.92	96.0	2.00	3.10	
Total Xylenes*	<0.150	0.150	10/20/2022	ND	5.77	96.2	6.00	3.26	
Total BTEX	<0.300	0.300	10/20/2022	ND					

Surrogate: 4-Bromofluorobenzene (PID *96.3 %* *69.9-140*

Chloride, SM4500Cl-B mg/kg **Analyzed By: AC**

Analyte	Result	Reporting Limit	Analyzed	Method Blank	BS	% Recovery	True Value QC	RPD	Qualifier
Chloride	**80.0**	16.0	10/19/2022	ND	416	104	400	0.00	

TPH 8015M mg/kg **Analyzed By: MS**

Analyte	Result	Reporting Limit	Analyzed	Method Blank	BS	% Recovery	True Value QC	RPD	Qualifier
GRO C6-C10*	<10.0	10.0	10/19/2022	ND	207	104	200	1.69	
DRO >C10-C28*	<10.0	10.0	10/19/2022	ND	212	106	200	3.37	
EXT DRO >C28-C36	<10.0	10.0	10/19/2022	ND					

Surrogate: 1-Chlorooctane *99.2 %* *45.3-161*

Surrogate: 1-Chlorooctadecane *105 %* *46.3-178*

Cardinal Laboratories *=Accredited Analyte

PLEASE NOTE: Liability and Damages. Cardinal's liability and client's exclusive remedy for any claim arising, whether based in contract or tort, shall be limited to the amount paid by client for analyses. All claims, including those for negligence and any other cause whatsoever shall be deemed waived unless made in writing and received by Cardinal within thirty (30) days after completion of the applicable service. In no event shall Cardinal be liable for incidental or consequential damages, including, without limitation, business interruptions, loss of use, or loss of profits incurred by client, its subsidiaries, affiliates or successors arising out of or related to the performance of the services hereunder by Cardinal, regardless of whether such claim is based upon any of the above stated reasons or otherwise. Results relate only to the samples identified above. This report shall not be reproduced except in full with written approval of Cardinal Laboratories.

Celey D. Keene, Lab Director/Quality Manager

CARDINAL Laboratories

PHONE (575) 393-2326 ° 101 E. MARLAND ° HOBBS, NM 88240

Analytical Results For:

TRINITY OILFIELD SERVICES & RENTALS, LLC
DAN DUNKELBERG
P. O. BOX 2587
HOBBS NM, 88241
Fax To: NONE

Received:	10/18/2022	Sampling Date:	10/18/2022
Reported:	10/21/2022	Sampling Type:	Soil
Project Name:	DR. PI 17-8 DA #31H	Sampling Condition:	** (See Notes)
Project Number:	NOT GIVEN	Sample Received By:	Shalyn Rodriguez
Project Location:	OXY - LEA CO., NM		

Sample ID: SP-316-00.5-V-P (H224887-62)

BTEX 8021B mg/kg **Analyzed By: JH**

Analyte	Result	Reporting Limit	Analyzed	Method Blank	BS	% Recovery	True Value QC	RPD	Qualifier
Benzene*	<0.050	0.050	10/20/2022	ND	1.91	95.7	2.00	6.04	
Toluene*	<0.050	0.050	10/20/2022	ND	2.09	104	2.00	3.27	
Ethylbenzene*	<0.050	0.050	10/20/2022	ND	1.92	96.0	2.00	3.10	
Total Xylenes*	<0.150	0.150	10/20/2022	ND	5.77	96.2	6.00	3.26	
Total BTEX	<0.300	0.300	10/20/2022	ND					

Surrogate: 4-Bromofluorobenzene (PID *96.8 %* *69.9-140*

Chloride, SM4500Cl-B mg/kg **Analyzed By: AC**

Analyte	Result	Reporting Limit	Analyzed	Method Blank	BS	% Recovery	True Value QC	RPD	Qualifier
Chloride	**32.0**	16.0	10/19/2022	ND	416	104	400	0.00	

TPH 8015M mg/kg **Analyzed By: MS**

Analyte	Result	Reporting Limit	Analyzed	Method Blank	BS	% Recovery	True Value QC	RPD	Qualifier
GRO C6-C10*	<10.0	10.0	10/19/2022	ND	207	104	200	1.69	
DRO >C10-C28*	<10.0	10.0	10/19/2022	ND	212	106	200	3.37	
EXT DRO >C28-C36	<10.0	10.0	10/19/2022	ND					

Surrogate: 1-Chlorooctane *102 %* *45.3-161*

Surrogate: 1-Chlorooctadecane *107 %* *46.3-178*

Cardinal Laboratories *=Accredited Analyte

PLEASE NOTE: Liability and Damages. Cardinal's liability and client's exclusive remedy for any claim arising, whether based in contract or tort, shall be limited to the amount paid by client for analyses. All claims, including those for negligence and any other cause whatsoever shall be deemed waived unless made in writing and received by Cardinal within thirty (30) days after completion of the applicable service. In no event shall Cardinal be liable for incidental or consequential damages, including, without limitation, business interruptions, loss of use, or loss of profits incurred by client, its subsidiaries, affiliates or successors arising out of or related to the performance of the services hereunder by Cardinal, regardless of whether such claim is based upon any of the above stated reasons or otherwise. Results relate only to the samples identified above. This report shall not be reproduced except in full with written approval of Cardinal Laboratories.

Celey D. Keene, Lab Director/Quality Manager

CARDINAL Laboratories

PHONE (575) 393-2326 ° 101 E. MARLAND ° HOBBS, NM 88240

Analytical Results For:

TRINITY OILFIELD SERVICES & RENTALS, LLC
DAN DUNKELBERG
P. O. BOX 2587
HOBBS NM, 88241
Fax To: NONE

Received:	10/18/2022	Sampling Date:	10/18/2022
Reported:	10/21/2022	Sampling Type:	Soil
Project Name:	DR. PI 17-8 DA #31H	Sampling Condition:	** (See Notes)
Project Number:	NOT GIVEN	Sample Received By:	Shalyn Rodriguez
Project Location:	OXY - LEA CO., NM		

Sample ID: SP-317-00.0-V-P (H224887-63)

BTEX 8021B mg/kg **Analyzed By: JH**

Analyte	Result	Reporting Limit	Analyzed	Method Blank	BS	% Recovery	True Value QC	RPD	Qualifier
Benzene*	<0.050	0.050	10/20/2022	ND	1.91	95.7	2.00	6.04	
Toluene*	<0.050	0.050	10/20/2022	ND	2.09	104	2.00	3.27	
Ethylbenzene*	<0.050	0.050	10/20/2022	ND	1.92	96.0	2.00	3.10	
Total Xylenes*	<0.150	0.150	10/20/2022	ND	5.77	96.2	6.00	3.26	
Total BTEX	<0.300	0.300	10/20/2022	ND					

Surrogate: 4-Bromofluorobenzene (PID *95.9 %* *69.9-140*

Chloride, SM4500Cl-B mg/kg **Analyzed By: AC**

Analyte	Result	Reporting Limit	Analyzed	Method Blank	BS	% Recovery	True Value QC	RPD	Qualifier
Chloride	**48.0**	16.0	10/19/2022	ND	416	104	400	3.77	

TPH 8015M mg/kg **Analyzed By: MS**

Analyte	Result	Reporting Limit	Analyzed	Method Blank	BS	% Recovery	True Value QC	RPD	Qualifier
GRO C6-C10*	<10.0	10.0	10/19/2022	ND	207	104	200	1.69	
DRO >C10-C28*	<10.0	10.0	10/19/2022	ND	212	106	200	3.37	
EXT DRO >C28-C36	<10.0	10.0	10/19/2022	ND					

Surrogate: 1-Chlorooctane *101 %* *45.3-161*

Surrogate: 1-Chlorooctadecane *102 %* *46.3-178*

Cardinal Laboratories *=Accredited Analyte

PLEASE NOTE: Liability and Damages. Cardinal's liability and client's exclusive remedy for any claim arising, whether based in contract or tort, shall be limited to the amount paid by client for analyses. All claims, including those for negligence and any other cause whatsoever shall be deemed waived unless made in writing and received by Cardinal within thirty (30) days after completion of the applicable service. In no event shall Cardinal be liable for incidental or consequential damages, including, without limitation, business interruptions, loss of use, or loss of profits incurred by client, its subsidiaries, affiliates or successors arising out of or related to the performance of the services hereunder by Cardinal, regardless of whether such claim is based upon any of the above stated reasons or otherwise. Results relate only to the samples identified above. This report shall not be reproduced except in full with written approval of Cardinal Laboratories.

Celey D. Keene, Lab Director/Quality Manager

CARDINAL Laboratories

PHONE (575) 393-2326 ° 101 E. MARLAND ° HOBBS, NM 88240

Analytical Results For:

TRINITY OILFIELD SERVICES & RENTALS, LLC
DAN DUNKELBERG
P. O. BOX 2587
HOBBS NM, 88241
Fax To: NONE

Received:	10/18/2022	Sampling Date:	10/18/2022
Reported:	10/21/2022	Sampling Type:	Soil
Project Name:	DR. PI 17-8 DA #31H	Sampling Condition:	** (See Notes)
Project Number:	NOT GIVEN	Sample Received By:	Shalyn Rodriguez
Project Location:	OXY - LEA CO., NM		

Sample ID: SP-317-00.5-V-P (H224887-64)

BTEX 8021B mg/kg **Analyzed By: JH**

Analyte	Result	Reporting Limit	Analyzed	Method Blank	BS	% Recovery	True Value QC	RPD	Qualifier
Benzene*	<0.050	0.050	10/20/2022	ND	1.91	95.7	2.00	6.04	
Toluene*	<0.050	0.050	10/20/2022	ND	2.09	104	2.00	3.27	
Ethylbenzene*	<0.050	0.050	10/20/2022	ND	1.92	96.0	2.00	3.10	
Total Xylenes*	<0.150	0.150	10/20/2022	ND	5.77	96.2	6.00	3.26	
Total BTEX	<0.300	0.300	10/20/2022	ND					

Surrogate: 4-Bromofluorobenzene (PID *98.0 %* *69.9-140*

Chloride, SM4500Cl-B mg/kg **Analyzed By: AC**

Analyte	Result	Reporting Limit	Analyzed	Method Blank	BS	% Recovery	True Value QC	RPD	Qualifier
Chloride	**16.0**	16.0	10/19/2022	ND	416	104	400	3.77	

TPH 8015M mg/kg **Analyzed By: MS**

Analyte	Result	Reporting Limit	Analyzed	Method Blank	BS	% Recovery	True Value QC	RPD	Qualifier
GRO C6-C10*	<10.0	10.0	10/19/2022	ND	207	104	200	1.69	
DRO >C10-C28*	<10.0	10.0	10/19/2022	ND	212	106	200	3.37	
EXT DRO >C28-C36	<10.0	10.0	10/19/2022	ND					

Surrogate: 1-Chlorooctane *94.6 %* *45.3-161*

Surrogate: 1-Chlorooctadecane *98.0 %* *46.3-178*

Cardinal Laboratories *=Accredited Analyte

PLEASE NOTE: Liability and Damages. Cardinal's liability and client's exclusive remedy for any claim arising, whether based in contract or tort, shall be limited to the amount paid by client for analyses. All claims, including those for negligence and any other cause whatsoever shall be deemed waived unless made in writing and received by Cardinal within thirty (30) days after completion of the applicable service. In no event shall Cardinal be liable for incidental or consequential damages, including, without limitation, business interruptions, loss of use, or loss of profits incurred by client, its subsidiaries, affiliates or successors arising out of or related to the performance of the services hereunder by Cardinal, regardless of whether such claim is based upon any of the above stated reasons or otherwise. Results relate only to the samples identified above. This report shall not be reproduced except in full with written approval of Cardinal Laboratories.

Celey D. Keene, Lab Director/Quality Manager

CARDINAL Laboratories

PHONE (575) 393-2326 ° 101 E. MARLAND ° HOBBS, NM 88240

Analytical Results For:

TRINITY OILFIELD SERVICES & RENTALS, LLC
DAN DUNKELBERG
P. O. BOX 2587
HOBBS NM, 88241
Fax To: NONE

Received:	10/18/2022	Sampling Date:	10/18/2022
Reported:	10/21/2022	Sampling Type:	Soil
Project Name:	DR. PI 17-8 DA #31H	Sampling Condition:	** (See Notes)
Project Number:	NOT GIVEN	Sample Received By:	Shalyn Rodriguez
Project Location:	OXY - LEA CO., NM		

Sample ID: SP-318-00.0-V-P (H224887-65)

BTEX 8021B mg/kg **Analyzed By: JH**

Analyte	Result	Reporting Limit	Analyzed	Method Blank	BS	% Recovery	True Value QC	RPD	Qualifier
Benzene*	<0.050	0.050	10/20/2022	ND	1.91	95.7	2.00	6.04	
Toluene*	<0.050	0.050	10/20/2022	ND	2.09	104	2.00	3.27	
Ethylbenzene*	<0.050	0.050	10/20/2022	ND	1.92	96.0	2.00	3.10	
Total Xylenes*	<0.150	0.150	10/20/2022	ND	5.77	96.2	6.00	3.26	
Total BTEX	<0.300	0.300	10/20/2022	ND					

Surrogate: 4-Bromofluorobenzene (PID *98.3 %* *69.9-140*

Chloride, SM4500Cl-B mg/kg **Analyzed By: AC**

Analyte	Result	Reporting Limit	Analyzed	Method Blank	BS	% Recovery	True Value QC	RPD	Qualifier
Chloride	**48.0**	16.0	10/19/2022	ND	416	104	400	3.77	

TPH 8015M mg/kg **Analyzed By: MS**

Analyte	Result	Reporting Limit	Analyzed	Method Blank	BS	% Recovery	True Value QC	RPD	Qualifier
GRO C6-C10*	<10.0	10.0	10/19/2022	ND	207	104	200	1.69	
DRO >C10-C28*	<10.0	10.0	10/19/2022	ND	212	106	200	3.37	
EXT DRO >C28-C36	<10.0	10.0	10/19/2022	ND					

Surrogate: 1-Chlorooctane *97.8 %* *45.3-161*

Surrogate: 1-Chlorooctadecane *101 %* *46.3-178*

Cardinal Laboratories *=Accredited Analyte

PLEASE NOTE: Liability and Damages. Cardinal's liability and client's exclusive remedy for any claim arising, whether based in contract or tort, shall be limited to the amount paid by client for analyses. All claims, including those for negligence and any other cause whatsoever shall be deemed waived unless made in writing and received by Cardinal within thirty (30) days after completion of the applicable service. In no event shall Cardinal be liable for incidental or consequential damages, including, without limitation, business interruptions, loss of use, or loss of profits incurred by client, its subsidiaries, affiliates or successors arising out of or related to the performance of the services hereunder by Cardinal, regardless of whether such claim is based upon any of the above stated reasons or otherwise. Results relate only to the samples identified above. This report shall not be reproduced except in full with written approval of Cardinal Laboratories.

Celey D. Keene, Lab Director/Quality Manager

CARDINAL Laboratories

PHONE (575) 393-2326 ° 101 E. MARLAND ° HOBBS, NM 88240

Analytical Results For:

TRINITY OILFIELD SERVICES & RENTALS, LLC
DAN DUNKELBERG
P. O. BOX 2587
HOBBS NM, 88241
Fax To: NONE

Received:	10/18/2022	Sampling Date:	10/18/2022
Reported:	10/21/2022	Sampling Type:	Soil
Project Name:	DR. PI 17-8 DA #31H	Sampling Condition:	** (See Notes)
Project Number:	NOT GIVEN	Sample Received By:	Shalyn Rodriguez
Project Location:	OXY - LEA CO., NM		

Sample ID: SP-318-00.5-V-P (H224887-66)

BTEX 8021B mg/kg **Analyzed By: JH**

Analyte	Result	Reporting Limit	Analyzed	Method Blank	BS	% Recovery	True Value QC	RPD	Qualifier
Benzene*	<0.050	0.050	10/20/2022	ND	1.91	95.7	2.00	6.04	
Toluene*	<0.050	0.050	10/20/2022	ND	2.09	104	2.00	3.27	
Ethylbenzene*	<0.050	0.050	10/20/2022	ND	1.92	96.0	2.00	3.10	
Total Xylenes*	<0.150	0.150	10/20/2022	ND	5.77	96.2	6.00	3.26	
Total BTEX	<0.300	0.300	10/20/2022	ND					

Surrogate: 4-Bromofluorobenzene (PID *97.3 %* *69.9-140*

Chloride, SM4500Cl-B mg/kg **Analyzed By: AC**

Analyte	Result	Reporting Limit	Analyzed	Method Blank	BS	% Recovery	True Value QC	RPD	Qualifier
Chloride	<16.0	16.0	10/19/2022	ND	416	104	400	3.77	

TPH 8015M mg/kg **Analyzed By: MS**

Analyte	Result	Reporting Limit	Analyzed	Method Blank	BS	% Recovery	True Value QC	RPD	Qualifier
GRO C6-C10*	<10.0	10.0	10/19/2022	ND	207	104	200	1.69	
DRO >C10-C28*	<10.0	10.0	10/19/2022	ND	212	106	200	3.37	
EXT DRO >C28-C36	<10.0	10.0	10/19/2022	ND					

Surrogate: 1-Chlorooctane *90.1 %* *45.3-161*

Surrogate: 1-Chlorooctadecane *95.7 %* *46.3-178*

Cardinal Laboratories *=Accredited Analyte

PLEASE NOTE: Liability and Damages. Cardinal's liability and client's exclusive remedy for any claim arising, whether based in contract or tort, shall be limited to the amount paid by client for analyses. All claims, including those for negligence and any other cause whatsoever shall be deemed waived unless made in writing and received by Cardinal within thirty (30) days after completion of the applicable service. In no event shall Cardinal be liable for incidental or consequential damages, including, without limitation, business interruptions, loss of use, or loss of profits incurred by client, its subsidiaries, affiliates or successors arising out of or related to the performance of the services hereunder by Cardinal, regardless of whether such claim is based upon any of the above stated reasons or otherwise. Results relate only to the samples identified above. This report shall not be reproduced except in full with written approval of Cardinal Laboratories.

Celey D. Keene, Lab Director/Quality Manager

CARDINAL Laboratories

PHONE (575) 393-2326 ° 101 E. MARLAND ° HOBBS, NM 88240

Analytical Results For:

TRINITY OILFIELD SERVICES & RENTALS, LLC
DAN DUNKELBERG
P. O. BOX 2587
HOBBS NM, 88241
Fax To: NONE

Received:	10/18/2022	Sampling Date:	10/18/2022
Reported:	10/21/2022	Sampling Type:	Soil
Project Name:	DR. PI 17-8 DA #31H	Sampling Condition:	** (See Notes)
Project Number:	NOT GIVEN	Sample Received By:	Shalyn Rodriguez
Project Location:	OXY - LEA CO., NM		

Sample ID: SP-319-00.0-V-P (H224887-67)

BTEX 8021B mg/kg **Analyzed By: JH**

Analyte	Result	Reporting Limit	Analyzed	Method Blank	BS	% Recovery	True Value QC	RPD	Qualifier
Benzene*	<0.050	0.050	10/20/2022	ND	1.91	95.7	2.00	6.04	
Toluene*	<0.050	0.050	10/20/2022	ND	2.09	104	2.00	3.27	
Ethylbenzene*	<0.050	0.050	10/20/2022	ND	1.92	96.0	2.00	3.10	
Total Xylenes*	<0.150	0.150	10/20/2022	ND	5.77	96.2	6.00	3.26	
Total BTEX	<0.300	0.300	10/20/2022	ND					

Surrogate: 4-Bromofluorobenzene (PID *98.1 %* *69.9-140*

Chloride, SM4500Cl-B mg/kg **Analyzed By: AC**

Analyte	Result	Reporting Limit	Analyzed	Method Blank	BS	% Recovery	True Value QC	RPD	Qualifier
Chloride	**64.0**	16.0	10/19/2022	ND	416	104	400	3.77	

TPH 8015M mg/kg **Analyzed By: MS**

Analyte	Result	Reporting Limit	Analyzed	Method Blank	BS	% Recovery	True Value QC	RPD	Qualifier
GRO C6-C10*	<10.0	10.0	10/19/2022	ND	207	104	200	1.69	
DRO >C10-C28*	<10.0	10.0	10/19/2022	ND	212	106	200	3.37	
EXT DRO >C28-C36	<10.0	10.0	10/19/2022	ND					

Surrogate: 1-Chlorooctane *93.2 %* *45.3-161*

Surrogate: 1-Chlorooctadecane *97.9 %* *46.3-178*

Cardinal Laboratories *=Accredited Analyte

PLEASE NOTE: Liability and Damages. Cardinal's liability and client's exclusive remedy for any claim arising, whether based in contract or tort, shall be limited to the amount paid by client for analyses. All claims, including those for negligence and any other cause whatsoever shall be deemed waived unless made in writing and received by Cardinal within thirty (30) days after completion of the applicable service. In no event shall Cardinal be liable for incidental or consequential damages, including, without limitation, business interruptions, loss of use, or loss of profits incurred by client, its subsidiaries, affiliates or successors arising out of or related to the performance of the services hereunder by Cardinal, regardless of whether such claim is based upon any of the above stated reasons or otherwise. Results relate only to the samples identified above. This report shall not be reproduced except in full with written approval of Cardinal Laboratories.

Celey D. Keene, Lab Director/Quality Manager

CARDINAL Laboratories

PHONE (575) 393-2326 ° 101 E. MARLAND ° HOBBS, NM 88240

Analytical Results For:

TRINITY OILFIELD SERVICES & RENTALS, LLC
DAN DUNKELBERG
P. O. BOX 2587
HOBBS NM, 88241
Fax To: NONE

Received:	10/18/2022	Sampling Date:	10/18/2022
Reported:	10/21/2022	Sampling Type:	Soil
Project Name:	DR. PI 17-8 DA #31H	Sampling Condition:	** (See Notes)
Project Number:	NOT GIVEN	Sample Received By:	Shalyn Rodriguez
Project Location:	OXY - LEA CO., NM		

Sample ID: SP-319-00.5-V-P (H224887-68)

BTEX 8021B mg/kg **Analyzed By: JH**

Analyte	Result	Reporting Limit	Analyzed	Method Blank	BS	% Recovery	True Value QC	RPD	Qualifier
Benzene*	<0.050	0.050	10/20/2022	ND	1.91	95.7	2.00	6.04	
Toluene*	<0.050	0.050	10/20/2022	ND	2.09	104	2.00	3.27	
Ethylbenzene*	<0.050	0.050	10/20/2022	ND	1.92	96.0	2.00	3.10	
Total Xylenes*	<0.150	0.150	10/20/2022	ND	5.77	96.2	6.00	3.26	
Total BTEX	<0.300	0.300	10/20/2022	ND					

Surrogate: 4-Bromofluorobenzene (PID *97.3 %* *69.9-140*

Chloride, SM4500Cl-B mg/kg **Analyzed By: AC**

Analyte	Result	Reporting Limit	Analyzed	Method Blank	BS	% Recovery	True Value QC	RPD	Qualifier
Chloride	**16.0**	16.0	10/19/2022	ND	416	104	400	3.77	

TPH 8015M mg/kg **Analyzed By: MS**

Analyte	Result	Reporting Limit	Analyzed	Method Blank	BS	% Recovery	True Value QC	RPD	Qualifier
GRO C6-C10*	<10.0	10.0	10/19/2022	ND	207	104	200	1.69	
DRO >C10-C28*	<10.0	10.0	10/19/2022	ND	212	106	200	3.37	
EXT DRO >C28-C36	<10.0	10.0	10/19/2022	ND					

Surrogate: 1-Chlorooctane *99.8 %* *45.3-161*

Surrogate: 1-Chlorooctadecane *104 %* *46.3-178*

Cardinal Laboratories *=Accredited Analyte

PLEASE NOTE: Liability and Damages. Cardinal's liability and client's exclusive remedy for any claim arising, whether based in contract or tort, shall be limited to the amount paid by client for analyses. All claims, including those for negligence and any other cause whatsoever shall be deemed waived unless made in writing and received by Cardinal within thirty (30) days after completion of the applicable service. In no event shall Cardinal be liable for incidental or consequential damages, including, without limitation, business interruptions, loss of use, or loss of profits incurred by client, its subsidiaries, affiliates or successors arising out of or related to the performance of the services hereunder by Cardinal, regardless of whether such claim is based upon any of the above stated reasons or otherwise. Results relate only to the samples identified above. This report shall not be reproduced except in full with written approval of Cardinal Laboratories.

Celey D. Keene, Lab Director/Quality Manager

CARDINAL Laboratories

PHONE (575) 393-2326 ° 101 E. MARLAND ° HOBBS, NM 88240

Analytical Results For:

TRINITY OILFIELD SERVICES & RENTALS, LLC
DAN DUNKELBERG
P. O. BOX 2587
HOBBS NM, 88241
Fax To: NONE

Received:	10/18/2022	Sampling Date:	10/18/2022
Reported:	10/21/2022	Sampling Type:	Soil
Project Name:	DR. PI 17-8 DA #31H	Sampling Condition:	** (See Notes)
Project Number:	NOT GIVEN	Sample Received By:	Shalyn Rodriguez
Project Location:	OXY - LEA CO., NM		

Sample ID: SP-320-00.0-V-P (H224887-69)

BTEX 8021B mg/kg **Analyzed By: JH**

Analyte	Result	Reporting Limit	Analyzed	Method Blank	BS	% Recovery	True Value QC	RPD	Qualifier
Benzene*	<0.050	0.050	10/20/2022	ND	1.91	95.7	2.00	6.04	
Toluene*	<0.050	0.050	10/20/2022	ND	2.09	104	2.00	3.27	
Ethylbenzene*	<0.050	0.050	10/20/2022	ND	1.92	96.0	2.00	3.10	
Total Xylenes*	<0.150	0.150	10/20/2022	ND	5.77	96.2	6.00	3.26	
Total BTEX	<0.300	0.300	10/20/2022	ND					

Surrogate: 4-Bromofluorobenzene (PID *98.0 %* *69.9-140*

Chloride, SM4500Cl-B mg/kg **Analyzed By: AC**

Analyte	Result	Reporting Limit	Analyzed	Method Blank	BS	% Recovery	True Value QC	RPD	Qualifier
Chloride	**16.0**	16.0	10/19/2022	ND	416	104	400	3.77	

TPH 8015M mg/kg **Analyzed By: MS**

Analyte	Result	Reporting Limit	Analyzed	Method Blank	BS	% Recovery	True Value QC	RPD	Qualifier
GRO C6-C10*	<10.0	10.0	10/19/2022	ND	207	104	200	1.69	
DRO >C10-C28*	<10.0	10.0	10/19/2022	ND	212	106	200	3.37	
EXT DRO >C28-C36	<10.0	10.0	10/19/2022	ND					

Surrogate: 1-Chlorooctane *101 %* *45.3-161*

Surrogate: 1-Chlorooctadecane *105 %* *46.3-178*

Cardinal Laboratories *=Accredited Analyte

PLEASE NOTE: Liability and Damages. Cardinal's liability and client's exclusive remedy for any claim arising, whether based in contract or tort, shall be limited to the amount paid by client for analyses. All claims, including those for negligence and any other cause whatsoever shall be deemed waived unless made in writing and received by Cardinal within thirty (30) days after completion of the applicable service. In no event shall Cardinal be liable for incidental or consequential damages, including, without limitation, business interruptions, loss of use, or loss of profits incurred by client, its subsidiaries, affiliates or successors arising out of or related to the performance of the services hereunder by Cardinal, regardless of whether such claim is based upon any of the above stated reasons or otherwise. Results relate only to the samples identified above. This report shall not be reproduced except in full with written approval of Cardinal Laboratories.

Celey D. Keene, Lab Director/Quality Manager

CARDINAL Laboratories

PHONE (575) 393-2326 ° 101 E. MARLAND ° HOBBS, NM 88240

Analytical Results For:

TRINITY OILFIELD SERVICES & RENTALS, LLC
DAN DUNKELBERG
P. O. BOX 2587
HOBBS NM, 88241
Fax To: NONE

Received:	10/18/2022	Sampling Date:	10/18/2022
Reported:	10/21/2022	Sampling Type:	Soil
Project Name:	DR. PI 17-8 DA #31H	Sampling Condition:	** (See Notes)
Project Number:	NOT GIVEN	Sample Received By:	Shalyn Rodriguez
Project Location:	OXY - LEA CO., NM		

Sample ID: SP-320-00.5-V-P (H224887-70)

BTEX 8021B mg/kg **Analyzed By: JH**

Analyte	Result	Reporting Limit	Analyzed	Method Blank	BS	% Recovery	True Value QC	RPD	Qualifier
Benzene*	<0.050	0.050	10/20/2022	ND	1.91	95.7	2.00	6.04	
Toluene*	<0.050	0.050	10/20/2022	ND	2.09	104	2.00	3.27	
Ethylbenzene*	<0.050	0.050	10/20/2022	ND	1.92	96.0	2.00	3.10	
Total Xylenes*	<0.150	0.150	10/20/2022	ND	5.77	96.2	6.00	3.26	
Total BTEX	<0.300	0.300	10/20/2022	ND					

Surrogate: 4-Bromofluorobenzene (PID *98.0 %* *69.9-140*

Chloride, SM4500Cl-B mg/kg **Analyzed By: AC**

Analyte	Result	Reporting Limit	Analyzed	Method Blank	BS	% Recovery	True Value QC	RPD	Qualifier
Chloride	<16.0	16.0	10/19/2022	ND	416	104	400	3.77	

TPH 8015M mg/kg **Analyzed By: MS**

Analyte	Result	Reporting Limit	Analyzed	Method Blank	BS	% Recovery	True Value QC	RPD	Qualifier
GRO C6-C10*	<10.0	10.0	10/19/2022	ND	207	104	200	1.69	
DRO >C10-C28*	<10.0	10.0	10/19/2022	ND	212	106	200	3.37	
EXT DRO >C28-C36	<10.0	10.0	10/19/2022	ND					

Surrogate: 1-Chlorooctane *102 %* *45.3-161*

Surrogate: 1-Chlorooctadecane *105 %* *46.3-178*

Cardinal Laboratories *=Accredited Analyte

PLEASE NOTE: Liability and Damages. Cardinal's liability and client's exclusive remedy for any claim arising, whether based in contract or tort, shall be limited to the amount paid by client for analyses. All claims, including those for negligence and any other cause whatsoever shall be deemed waived unless made in writing and received by Cardinal within thirty (30) days after completion of the applicable service. In no event shall Cardinal be liable for incidental or consequential damages, including, without limitation, business interruptions, loss of use, or loss of profits incurred by client, its subsidiaries, affiliates or successors arising out of or related to the performance of the services hereunder by Cardinal, regardless of whether such claim is based upon any of the above stated reasons or otherwise. Results relate only to the samples identified above. This report shall not be reproduced except in full with written approval of Cardinal Laboratories.

Celey D. Keene, Lab Director/Quality Manager

CARDINAL Laboratories

PHONE (575) 393-2326 ° 101 E. MARLAND ° HOBBS, NM 88240

Analytical Results For:

TRINITY OILFIELD SERVICES & RENTALS, LLC
DAN DUNKELBERG
P. O. BOX 2587
HOBBS NM, 88241
Fax To: NONE

Received:	10/18/2022	Sampling Date:	10/18/2022
Reported:	10/21/2022	Sampling Type:	Soil
Project Name:	DR. PI 17-8 DA #31H	Sampling Condition:	** (See Notes)
Project Number:	NOT GIVEN	Sample Received By:	Shalyn Rodriguez
Project Location:	OXY - LEA CO., NM		

Sample ID: SP-321-00.0-V-P (H224887-71)

BTEX 8021B mg/kg **Analyzed By: JH**

Analyte	Result	Reporting Limit	Analyzed	Method Blank	BS	% Recovery	True Value QC	RPD	Qualifier
Benzene*	<0.050	0.050	10/20/2022	ND	1.91	95.7	2.00	6.04	
Toluene*	<0.050	0.050	10/20/2022	ND	2.09	104	2.00	3.27	
Ethylbenzene*	<0.050	0.050	10/20/2022	ND	1.92	96.0	2.00	3.10	
Total Xylenes*	<0.150	0.150	10/20/2022	ND	5.77	96.2	6.00	3.26	
Total BTEX	<0.300	0.300	10/20/2022	ND					

Surrogate: 4-Bromofluorobenzene (PID *95.5 %* *69.9-140*

Chloride, SM4500Cl-B mg/kg **Analyzed By: AC**

Analyte	Result	Reporting Limit	Analyzed	Method Blank	BS	% Recovery	True Value QC	RPD	Qualifier
Chloride	**16.0**	16.0	10/19/2022	ND	416	104	400	3.77	

TPH 8015M mg/kg **Analyzed By: MS**

Analyte	Result	Reporting Limit	Analyzed	Method Blank	BS	% Recovery	True Value QC	RPD	Qualifier
GRO C6-C10*	<10.0	10.0	10/19/2022	ND	209	105	200	5.87	
DRO >C10-C28*	<10.0	10.0	10/19/2022	ND	210	105	200	5.25	
EXT DRO >C28-C36	<10.0	10.0	10/19/2022	ND					

Surrogate: 1-Chlorooctane *102 %* *45.3-161*

Surrogate: 1-Chlorooctadecane *112 %* *46.3-178*

Cardinal Laboratories *=Accredited Analyte

PLEASE NOTE: Liability and Damages. Cardinal's liability and client's exclusive remedy for any claim arising, whether based in contract or tort, shall be limited to the amount paid by client for analyses. All claims, including those for negligence and any other cause whatsoever shall be deemed waived unless made in writing and received by Cardinal within thirty (30) days after completion of the applicable service. In no event shall Cardinal be liable for incidental or consequential damages, including, without limitation, business interruptions, loss of use, or loss of profits incurred by client, its subsidiaries, affiliates or successors arising out of or related to the performance of the services hereunder by Cardinal, regardless of whether such claim is based upon any of the above stated reasons or otherwise. Results relate only to the samples identified above. This report shall not be reproduced except in full with written approval of Cardinal Laboratories.

Celey D. Keene, Lab Director/Quality Manager

CARDINAL Laboratories

PHONE (575) 393-2326 ° 101 E. MARLAND ° HOBBS, NM 88240

Analytical Results For:

TRINITY OILFIELD SERVICES & RENTALS, LLC
DAN DUNKELBERG
P. O. BOX 2587
HOBBS NM, 88241
Fax To: NONE

Received:	10/18/2022	Sampling Date:	10/18/2022
Reported:	10/21/2022	Sampling Type:	Soil
Project Name:	DR. PI 17-8 DA #31H	Sampling Condition:	** (See Notes)
Project Number:	NOT GIVEN	Sample Received By:	Shalyn Rodriguez
Project Location:	OXY - LEA CO., NM		

Sample ID: SP-321-00.5-V-P (H224887-72)

BTEX 8021B mg/kg **Analyzed By: JH**

Analyte	Result	Reporting Limit	Analyzed	Method Blank	BS	% Recovery	True Value QC	RPD	Qualifier
Benzene*	<0.050	0.050	10/20/2022	ND	1.91	95.7	2.00	6.04	
Toluene*	<0.050	0.050	10/20/2022	ND	2.09	104	2.00	3.27	
Ethylbenzene*	<0.050	0.050	10/20/2022	ND	1.92	96.0	2.00	3.10	
Total Xylenes*	<0.150	0.150	10/20/2022	ND	5.77	96.2	6.00	3.26	
Total BTEX	<0.300	0.300	10/20/2022	ND					

Surrogate: 4-Bromofluorobenzene (PID *98.0 %* *69.9-140*

Chloride, SM4500Cl-B mg/kg **Analyzed By: AC**

Analyte	Result	Reporting Limit	Analyzed	Method Blank	BS	% Recovery	True Value QC	RPD	Qualifier
Chloride	**32.0**	16.0	10/19/2022	ND	416	104	400	3.77	

TPH 8015M mg/kg **Analyzed By: MS**

Analyte	Result	Reporting Limit	Analyzed	Method Blank	BS	% Recovery	True Value QC	RPD	Qualifier
GRO C6-C10*	<10.0	10.0	10/19/2022	ND	209	105	200	5.87	
DRO >C10-C28*	<10.0	10.0	10/19/2022	ND	210	105	200	5.25	
EXT DRO >C28-C36	<10.0	10.0	10/19/2022	ND					

Surrogate: 1-Chlorooctane *102 %* *45.3-161*

Surrogate: 1-Chlorooctadecane *112 %* *46.3-178*

Cardinal Laboratories *=Accredited Analyte

PLEASE NOTE: Liability and Damages. Cardinal's liability and client's exclusive remedy for any claim arising, whether based in contract or tort, shall be limited to the amount paid by client for analyses. All claims, including those for negligence and any other cause whatsoever shall be deemed waived unless made in writing and received by Cardinal within thirty (30) days after completion of the applicable service. In no event shall Cardinal be liable for incidental or consequential damages, including, without limitation, business interruptions, loss of use, or loss of profits incurred by client, its subsidiaries, affiliates or successors arising out of or related to the performance of the services hereunder by Cardinal, regardless of whether such claim is based upon any of the above stated reasons or otherwise. Results relate only to the samples identified above. This report shall not be reproduced except in full with written approval of Cardinal Laboratories.

Celey D. Keene, Lab Director/Quality Manager

CARDINAL Laboratories

PHONE (575) 393-2326 ° 101 E. MARLAND ° HOBBS, NM 88240

Analytical Results For:

TRINITY OILFIELD SERVICES & RENTALS, LLC
DAN DUNKELBERG
P. O. BOX 2587
HOBBS NM, 88241
Fax To: NONE

Received:	10/18/2022	Sampling Date:	10/18/2022
Reported:	10/21/2022	Sampling Type:	Soil
Project Name:	DR. PI 17-8 DA #31H	Sampling Condition:	** (See Notes)
Project Number:	NOT GIVEN	Sample Received By:	Shalyn Rodriguez
Project Location:	OXY - LEA CO., NM		

Sample ID: SP-322-00.0-V-P (H224887-73)

BTEX 8021B mg/kg **Analyzed By: JH**

Analyte	Result	Reporting Limit	Analyzed	Method Blank	BS	% Recovery	True Value QC	RPD	Qualifier
Benzene*	<0.050	0.050	10/20/2022	ND	1.91	95.7	2.00	6.04	
Toluene*	<0.050	0.050	10/20/2022	ND	2.09	104	2.00	3.27	
Ethylbenzene*	<0.050	0.050	10/20/2022	ND	1.92	96.0	2.00	3.10	
Total Xylenes*	<0.150	0.150	10/20/2022	ND	5.77	96.2	6.00	3.26	
Total BTEX	<0.300	0.300	10/20/2022	ND					

Surrogate: 4-Bromofluorobenzene (PID *98.7 %* *69.9-140*

Chloride, SM4500Cl-B mg/kg **Analyzed By: AC**

Analyte	Result	Reporting Limit	Analyzed	Method Blank	BS	% Recovery	True Value QC	RPD	Qualifier
Chloride	**32.0**	16.0	10/19/2022	ND	416	104	400	3.77	

TPH 8015M mg/kg **Analyzed By: MS**

Analyte	Result	Reporting Limit	Analyzed	Method Blank	BS	% Recovery	True Value QC	RPD	Qualifier
GRO C6-C10*	<10.0	10.0	10/19/2022	ND	209	105	200	5.87	
DRO >C10-C28*	<10.0	10.0	10/19/2022	ND	210	105	200	5.25	
EXT DRO >C28-C36	<10.0	10.0	10/19/2022	ND					

Surrogate: 1-Chlorooctane *98.0 %* *45.3-161*

Surrogate: 1-Chlorooctadecane *111 %* *46.3-178*

Cardinal Laboratories *=Accredited Analyte

PLEASE NOTE: Liability and Damages. Cardinal's liability and client's exclusive remedy for any claim arising, whether based in contract or tort, shall be limited to the amount paid by client for analyses. All claims, including those for negligence and any other cause whatsoever shall be deemed waived unless made in writing and received by Cardinal within thirty (30) days after completion of the applicable service. In no event shall Cardinal be liable for incidental or consequential damages, including, without limitation, business interruptions, loss of use, or loss of profits incurred by client, its subsidiaries, affiliates or successors arising out of or related to the performance of the services hereunder by Cardinal, regardless of whether such claim is based upon any of the above stated reasons or otherwise. Results relate only to the samples identified above. This report shall not be reproduced except in full with written approval of Cardinal Laboratories.

Celey D. Keene, Lab Director/Quality Manager

CARDINAL Laboratories

PHONE (575) 393-2326 ° 101 E. MARLAND ° HOBBS, NM 88240

Analytical Results For:

TRINITY OILFIELD SERVICES & RENTALS, LLC
DAN DUNKELBERG
P. O. BOX 2587
HOBBS NM, 88241
Fax To: NONE

Received:	10/18/2022	Sampling Date:	10/18/2022
Reported:	10/21/2022	Sampling Type:	Soil
Project Name:	DR. PI 17-8 DA #31H	Sampling Condition:	** (See Notes)
Project Number:	NOT GIVEN	Sample Received By:	Shalyn Rodriguez
Project Location:	OXY - LEA CO., NM		

Sample ID: SP-322-00.5-V-P (H224887-74)

BTEX 8021B mg/kg **Analyzed By: JH**

Analyte	Result	Reporting Limit	Analyzed	Method Blank	BS	% Recovery	True Value QC	RPD	Qualifier
Benzene*	<0.050	0.050	10/20/2022	ND	1.91	95.7	2.00	6.04	
Toluene*	<0.050	0.050	10/20/2022	ND	2.09	104	2.00	3.27	
Ethylbenzene*	<0.050	0.050	10/20/2022	ND	1.92	96.0	2.00	3.10	
Total Xylenes*	<0.150	0.150	10/20/2022	ND	5.77	96.2	6.00	3.26	
Total BTEX	<0.300	0.300	10/20/2022	ND					

Surrogate: 4-Bromofluorobenzene (PID *97.7 %* *69.9-140*

Chloride, SM4500Cl-B mg/kg **Analyzed By: AC**

Analyte	Result	Reporting Limit	Analyzed	Method Blank	BS	% Recovery	True Value QC	RPD	Qualifier
Chloride	<16.0	16.0	10/19/2022	ND	416	104	400	3.77	

TPH 8015M mg/kg **Analyzed By: MS**

Analyte	Result	Reporting Limit	Analyzed	Method Blank	BS	% Recovery	True Value QC	RPD	Qualifier
GRO C6-C10*	<10.0	10.0	10/19/2022	ND	209	105	200	5.87	
DRO >C10-C28*	<10.0	10.0	10/19/2022	ND	210	105	200	5.25	
EXT DRO >C28-C36	<10.0	10.0	10/19/2022	ND					

Surrogate: 1-Chlorooctane *106 %* *45.3-161*

Surrogate: 1-Chlorooctadecane *116 %* *46.3-178*

Cardinal Laboratories *=Accredited Analyte

PLEASE NOTE: Liability and Damages. Cardinal's liability and client's exclusive remedy for any claim arising, whether based in contract or tort, shall be limited to the amount paid by client for analyses. All claims, including those for negligence and any other cause whatsoever shall be deemed waived unless made in writing and received by Cardinal within thirty (30) days after completion of the applicable service. In no event shall Cardinal be liable for incidental or consequential damages, including, without limitation, business interruptions, loss of use, or loss of profits incurred by client, its subsidiaries, affiliates or successors arising out of or related to the performance of the services hereunder by Cardinal, regardless of whether such claim is based upon any of the above stated reasons or otherwise. Results relate only to the samples identified above. This report shall not be reproduced except in full with written approval of Cardinal Laboratories.

Celey D. Keene, Lab Director/Quality Manager

CARDINAL Laboratories

PHONE (575) 393-2326 ° 101 E. MARLAND ° HOBBS, NM 88240

Analytical Results For:

TRINITY OILFIELD SERVICES & RENTALS, LLC
DAN DUNKELBERG
P. O. BOX 2587
HOBBS NM, 88241
Fax To: NONE

Received:	10/18/2022	Sampling Date:	10/18/2022
Reported:	10/21/2022	Sampling Type:	Soil
Project Name:	DR. PI 17-8 DA #31H	Sampling Condition:	** (See Notes)
Project Number:	NOT GIVEN	Sample Received By:	Shalyn Rodriguez
Project Location:	OXY - LEA CO., NM		

Sample ID: SP-323-00.0-V-P (H224887-75)

BTEX 8021B mg/kg **Analyzed By: JH**

Analyte	Result	Reporting Limit	Analyzed	Method Blank	BS	% Recovery	True Value QC	RPD	Qualifier
Benzene*	<0.050	0.050	10/20/2022	ND	1.92	96.1	2.00	2.27	
Toluene*	<0.050	0.050	10/20/2022	ND	2.10	105	2.00	0.197	
Ethylbenzene*	<0.050	0.050	10/20/2022	ND	1.96	98.0	2.00	1.79	
Total Xylenes*	<0.150	0.150	10/20/2022	ND	5.91	98.4	6.00	1.83	
Total BTEX	<0.300	0.300	10/20/2022	ND					

Surrogate: 4-Bromofluorobenzene (PID *100 %* *69.9-140*

Chloride, SM4500Cl-B mg/kg **Analyzed By: AC**

Analyte	Result	Reporting Limit	Analyzed	Method Blank	BS	% Recovery	True Value QC	RPD	Qualifier
Chloride	<16.0	16.0	10/19/2022	ND	416	104	400	3.77	

TPH 8015M mg/kg **Analyzed By: MS**

Analyte	Result	Reporting Limit	Analyzed	Method Blank	BS	% Recovery	True Value QC	RPD	Qualifier
GRO C6-C10*	<10.0	10.0	10/19/2022	ND	209	105	200	5.87	
DRO >C10-C28*	<10.0	10.0	10/19/2022	ND	210	105	200	5.25	
EXT DRO >C28-C36	<10.0	10.0	10/19/2022	ND					

Surrogate: 1-Chlorooctane *104 %* *45.3-161*

Surrogate: 1-Chlorooctadecane *114 %* *46.3-178*

Cardinal Laboratories *=Accredited Analyte

PLEASE NOTE: Liability and Damages. Cardinal's liability and client's exclusive remedy for any claim arising, whether based in contract or tort, shall be limited to the amount paid by client for analyses. All claims, including those for negligence and any other cause whatsoever shall be deemed waived unless made in writing and received by Cardinal within thirty (30) days after completion of the applicable service. In no event shall Cardinal be liable for incidental or consequential damages, including, without limitation, business interruptions, loss of use, or loss of profits incurred by client, its subsidiaries, affiliates or successors arising out of or related to the performance of the services hereunder by Cardinal, regardless of whether such claim is based upon any of the above stated reasons or otherwise. Results relate only to the samples identified above. This report shall not be reproduced except in full with written approval of Cardinal Laboratories.

Celey D. Keene, Lab Director/Quality Manager

CARDINAL Laboratories

PHONE (575) 393-2326 ° 101 E. MARLAND ° HOBBS, NM 88240

Analytical Results For:

TRINITY OILFIELD SERVICES & RENTALS, LLC
DAN DUNKELBERG
P. O. BOX 2587
HOBBS NM, 88241
Fax To: NONE

Received:	10/18/2022	Sampling Date:	10/18/2022
Reported:	10/21/2022	Sampling Type:	Soil
Project Name:	DR. PI 17-8 DA #31H	Sampling Condition:	** (See Notes)
Project Number:	NOT GIVEN	Sample Received By:	Shalyn Rodriguez
Project Location:	OXY - LEA CO., NM		

Sample ID: SP-323-00.5-V-P (H224887-76)

BTEX 8021B mg/kg **Analyzed By: JH**

Analyte	Result	Reporting Limit	Analyzed	Method Blank	BS	% Recovery	True Value QC	RPD	Qualifier
Benzene*	<0.050	0.050	10/20/2022	ND	1.92	96.1	2.00	2.27	
Toluene*	<0.050	0.050	10/20/2022	ND	2.10	105	2.00	0.197	
Ethylbenzene*	<0.050	0.050	10/20/2022	ND	1.96	98.0	2.00	1.79	
Total Xylenes*	<0.150	0.150	10/20/2022	ND	5.91	98.4	6.00	1.83	
Total BTEX	<0.300	0.300	10/20/2022	ND					

Surrogate: 4-Bromofluorobenzene (PID *99.6 %* *69.9-140*

Chloride, SM4500Cl-B mg/kg **Analyzed By: AC**

Analyte	Result	Reporting Limit	Analyzed	Method Blank	BS	% Recovery	True Value QC	RPD	Qualifier
Chloride	<16.0	16.0	10/19/2022	ND	416	104	400	3.77	

TPH 8015M mg/kg **Analyzed By: MS**

Analyte	Result	Reporting Limit	Analyzed	Method Blank	BS	% Recovery	True Value QC	RPD	Qualifier
GRO C6-C10*	<10.0	10.0	10/19/2022	ND	209	105	200	5.87	
DRO >C10-C28*	<10.0	10.0	10/19/2022	ND	210	105	200	5.25	
EXT DRO >C28-C36	<10.0	10.0	10/19/2022	ND					

Surrogate: 1-Chlorooctane *99.9 %* *45.3-161*

Surrogate: 1-Chlorooctadecane *110 %* *46.3-178*

Cardinal Laboratories *=Accredited Analyte

PLEASE NOTE: Liability and Damages. Cardinal's liability and client's exclusive remedy for any claim arising, whether based in contract or tort, shall be limited to the amount paid by client for analyses. All claims, including those for negligence and any other cause whatsoever shall be deemed waived unless made in writing and received by Cardinal within thirty (30) days after completion of the applicable service. In no event shall Cardinal be liable for incidental or consequential damages, including, without limitation, business interruptions, loss of use, or loss of profits incurred by client, its subsidiaries, affiliates or successors arising out of or related to the performance of the services hereunder by Cardinal, regardless of whether such claim is based upon any of the above stated reasons or otherwise. Results relate only to the samples identified above. This report shall not be reproduced except in full with written approval of Cardinal Laboratories.

Celey D. Keene, Lab Director/Quality Manager

CARDINAL Laboratories

PHONE (575) 393-2326 ° 101 E. MARLAND ° HOBBS, NM 88240

Analytical Results For:

TRINITY OILFIELD SERVICES & RENTALS, LLC
DAN DUNKELBERG
P. O. BOX 2587
HOBBS NM, 88241
Fax To: NONE

Received:	10/18/2022	Sampling Date:	10/18/2022
Reported:	10/21/2022	Sampling Type:	Soil
Project Name:	DR. PI 17-8 DA #31H	Sampling Condition:	** (See Notes)
Project Number:	NOT GIVEN	Sample Received By:	Shalyn Rodriguez
Project Location:	OXY - LEA CO., NM		

Sample ID: SP-324-00.0-V-P (H224887-77)

BTEX 8021B mg/kg **Analyzed By: JH**

Analyte	Result	Reporting Limit	Analyzed	Method Blank	BS	% Recovery	True Value QC	RPD	Qualifier
Benzene*	<0.050	0.050	10/20/2022	ND	1.92	96.1	2.00	2.27	
Toluene*	<0.050	0.050	10/20/2022	ND	2.10	105	2.00	0.197	
Ethylbenzene*	<0.050	0.050	10/20/2022	ND	1.96	98.0	2.00	1.79	
Total Xylenes*	<0.150	0.150	10/20/2022	ND	5.91	98.4	6.00	1.83	
Total BTEX	<0.300	0.300	10/20/2022	ND					

Surrogate: 4-Bromofluorobenzene (PID *97.3 %* *69.9-140*

Chloride, SM4500Cl-B mg/kg **Analyzed By: AC**

Analyte	Result	Reporting Limit	Analyzed	Method Blank	BS	% Recovery	True Value QC	RPD	Qualifier
Chloride	**32.0**	16.0	10/19/2022	ND	416	104	400	3.77	

TPH 8015M mg/kg **Analyzed By: MS**

Analyte	Result	Reporting Limit	Analyzed	Method Blank	BS	% Recovery	True Value QC	RPD	Qualifier
GRO C6-C10*	<10.0	10.0	10/19/2022	ND	209	105	200	5.87	
DRO >C10-C28*	<10.0	10.0	10/19/2022	ND	210	105	200	5.25	
EXT DRO >C28-C36	<10.0	10.0	10/19/2022	ND					

Surrogate: 1-Chlorooctane *92.1 %* *45.3-161*

Surrogate: 1-Chlorooctadecane *101 %* *46.3-178*

Cardinal Laboratories *=Accredited Analyte

PLEASE NOTE: Liability and Damages. Cardinal's liability and client's exclusive remedy for any claim arising, whether based in contract or tort, shall be limited to the amount paid by client for analyses. All claims, including those for negligence and any other cause whatsoever shall be deemed waived unless made in writing and received by Cardinal within thirty (30) days after completion of the applicable service. In no event shall Cardinal be liable for incidental or consequential damages, including, without limitation, business interruptions, loss of use, or loss of profits incurred by client, its subsidiaries, affiliates or successors arising out of or related to the performance of the services hereunder by Cardinal, regardless of whether such claim is based upon any of the above stated reasons or otherwise. Results relate only to the samples identified above. This report shall not be reproduced except in full with written approval of Cardinal Laboratories.

Celey D. Keene, Lab Director/Quality Manager

CARDINAL Laboratories

PHONE (575) 393-2326 ° 101 E. MARLAND ° HOBBS, NM 88240

Analytical Results For:

TRINITY OILFIELD SERVICES & RENTALS, LLC
DAN DUNKELBERG
P. O. BOX 2587
HOBBS NM, 88241
Fax To: NONE

Received:	10/18/2022	Sampling Date:	10/18/2022
Reported:	10/21/2022	Sampling Type:	Soil
Project Name:	DR. PI 17-8 DA #31H	Sampling Condition:	** (See Notes)
Project Number:	NOT GIVEN	Sample Received By:	Shalyn Rodriguez
Project Location:	OXY - LEA CO., NM		

Sample ID: SP-324-00.5-V-P (H224887-78)

BTEX 8021B mg/kg **Analyzed By: JH**

Analyte	Result	Reporting Limit	Analyzed	Method Blank	BS	% Recovery	True Value QC	RPD	Qualifier
Benzene*	<0.050	0.050	10/20/2022	ND	1.92	96.1	2.00	2.27	
Toluene*	<0.050	0.050	10/20/2022	ND	2.10	105	2.00	0.197	
Ethylbenzene*	<0.050	0.050	10/20/2022	ND	1.96	98.0	2.00	1.79	
Total Xylenes*	<0.150	0.150	10/20/2022	ND	5.91	98.4	6.00	1.83	
Total BTEX	<0.300	0.300	10/20/2022	ND					

Surrogate: 4-Bromofluorobenzene (PID *97.0 %* *69.9-140*

Chloride, SM4500Cl-B mg/kg **Analyzed By: AC**

Analyte	Result	Reporting Limit	Analyzed	Method Blank	BS	% Recovery	True Value QC	RPD	Qualifier
Chloride	**16.0**	16.0	10/19/2022	ND	416	104	400	3.77	

TPH 8015M mg/kg **Analyzed By: MS**

Analyte	Result	Reporting Limit	Analyzed	Method Blank	BS	% Recovery	True Value QC	RPD	Qualifier
GRO C6-C10*	<10.0	10.0	10/19/2022	ND	209	105	200	5.87	
DRO >C10-C28*	<10.0	10.0	10/19/2022	ND	210	105	200	5.25	
EXT DRO >C28-C36	<10.0	10.0	10/19/2022	ND					

Surrogate: 1-Chlorooctane *102 %* *45.3-161*

Surrogate: 1-Chlorooctadecane *110 %* *46.3-178*

Cardinal Laboratories *=Accredited Analyte

PLEASE NOTE: Liability and Damages. Cardinal's liability and client's exclusive remedy for any claim arising, whether based in contract or tort, shall be limited to the amount paid by client for analyses. All claims, including those for negligence and any other cause whatsoever shall be deemed waived unless made in writing and received by Cardinal within thirty (30) days after completion of the applicable service. In no event shall Cardinal be liable for incidental or consequential damages, including, without limitation, business interruptions, loss of use, or loss of profits incurred by client, its subsidiaries, affiliates or successors arising out of or related to the performance of the services hereunder by Cardinal, regardless of whether such claim is based upon any of the above stated reasons or otherwise. Results relate only to the samples identified above. This report shall not be reproduced except in full with written approval of Cardinal Laboratories.

Celey D. Keene, Lab Director/Quality Manager

CARDINAL Laboratories

PHONE (575) 393-2326 ° 101 E. MARLAND ° HOBBS, NM 88240

Analytical Results For:

TRINITY OILFIELD SERVICES & RENTALS, LLC
DAN DUNKELBERG
P. O. BOX 2587
HOBBS NM, 88241
Fax To: NONE

Received:	10/18/2022	Sampling Date:	10/18/2022
Reported:	10/21/2022	Sampling Type:	Soil
Project Name:	DR. PI 17-8 DA #31H	Sampling Condition:	** (See Notes)
Project Number:	NOT GIVEN	Sample Received By:	Shalyn Rodriguez
Project Location:	OXY - LEA CO., NM		

Sample ID: SP-325-00.0-V-P (H224887-79)

BTEX 8021B mg/kg **Analyzed By: JH**

Analyte	Result	Reporting Limit	Analyzed	Method Blank	BS	% Recovery	True Value QC	RPD	Qualifier
Benzene*	<0.050	0.050	10/20/2022	ND	1.92	96.1	2.00	2.27	
Toluene*	<0.050	0.050	10/20/2022	ND	2.10	105	2.00	0.197	
Ethylbenzene*	<0.050	0.050	10/20/2022	ND	1.96	98.0	2.00	1.79	
Total Xylenes*	<0.150	0.150	10/20/2022	ND	5.91	98.4	6.00	1.83	
Total BTEX	<0.300	0.300	10/20/2022	ND					

Surrogate: 4-Bromofluorobenzene (PID *98.2 %* *69.9-140*

Chloride, SM4500Cl-B mg/kg **Analyzed By: AC**

Analyte	Result	Reporting Limit	Analyzed	Method Blank	BS	% Recovery	True Value QC	RPD	Qualifier
Chloride	**32.0**	16.0	10/19/2022	ND	416	104	400	3.77	

TPH 8015M mg/kg **Analyzed By: MS**

Analyte	Result	Reporting Limit	Analyzed	Method Blank	BS	% Recovery	True Value QC	RPD	Qualifier
GRO C6-C10*	<10.0	10.0	10/19/2022	ND	209	105	200	5.87	
DRO >C10-C28*	<10.0	10.0	10/19/2022	ND	210	105	200	5.25	
EXT DRO >C28-C36	<10.0	10.0	10/19/2022	ND					

Surrogate: 1-Chlorooctane *104 %* *45.3-161*

Surrogate: 1-Chlorooctadecane *112 %* *46.3-178*

Cardinal Laboratories *=Accredited Analyte

PLEASE NOTE: Liability and Damages. Cardinal's liability and client's exclusive remedy for any claim arising, whether based in contract or tort, shall be limited to the amount paid by client for analyses. All claims, including those for negligence and any other cause whatsoever shall be deemed waived unless made in writing and received by Cardinal within thirty (30) days after completion of the applicable service. In no event shall Cardinal be liable for incidental or consequential damages, including, without limitation, business interruptions, loss of use, or loss of profits incurred by client, its subsidiaries, affiliates or successors arising out of or related to the performance of the services hereunder by Cardinal, regardless of whether such claim is based upon any of the above stated reasons or otherwise. Results relate only to the samples identified above. This report shall not be reproduced except in full with written approval of Cardinal Laboratories.

Celey D. Keene, Lab Director/Quality Manager

CARDINAL Laboratories

PHONE (575) 393-2326 ° 101 E. MARLAND ° HOBBS, NM 88240

Analytical Results For:

TRINITY OILFIELD SERVICES & RENTALS, LLC
DAN DUNKELBERG
P. O. BOX 2587
HOBBS NM, 88241
Fax To: NONE

Received:	10/18/2022	Sampling Date:	10/18/2022
Reported:	10/21/2022	Sampling Type:	Soil
Project Name:	DR. PI 17-8 DA #31H	Sampling Condition:	** (See Notes)
Project Number:	NOT GIVEN	Sample Received By:	Shalyn Rodriguez
Project Location:	OXY - LEA CO., NM		

Sample ID: SP-325-00.5-V-P (H224887-80)

BTEX 8021B mg/kg **Analyzed By: JH**

Analyte	Result	Reporting Limit	Analyzed	Method Blank	BS	% Recovery	True Value QC	RPD	Qualifier
Benzene*	<0.050	0.050	10/20/2022	ND	1.92	96.1	2.00	2.27	
Toluene*	<0.050	0.050	10/20/2022	ND	2.10	105	2.00	0.197	
Ethylbenzene*	<0.050	0.050	10/20/2022	ND	1.96	98.0	2.00	1.79	
Total Xylenes*	<0.150	0.150	10/20/2022	ND	5.91	98.4	6.00	1.83	
Total BTEX	<0.300	0.300	10/20/2022	ND					

Surrogate: 4-Bromofluorobenzene (PID *98.4 %* *69.9-140*

Chloride, SM4500Cl-B mg/kg **Analyzed By: AC**

Analyte	Result	Reporting Limit	Analyzed	Method Blank	BS	% Recovery	True Value QC	RPD	Qualifier
Chloride	**32.0**	16.0	10/19/2022	ND	416	104	400	3.77	

TPH 8015M mg/kg **Analyzed By: MS**

Analyte	Result	Reporting Limit	Analyzed	Method Blank	BS	% Recovery	True Value QC	RPD	Qualifier
GRO C6-C10*	<10.0	10.0	10/19/2022	ND	209	105	200	5.87	
DRO >C10-C28*	<10.0	10.0	10/19/2022	ND	210	105	200	5.25	
EXT DRO >C28-C36	<10.0	10.0	10/19/2022	ND					

Surrogate: 1-Chlorooctane *97.2 %* *45.3-161*

Surrogate: 1-Chlorooctadecane *106 %* *46.3-178*

Cardinal Laboratories *=Accredited Analyte

PLEASE NOTE: Liability and Damages. Cardinal's liability and client's exclusive remedy for any claim arising, whether based in contract or tort, shall be limited to the amount paid by client for analyses. All claims, including those for negligence and any other cause whatsoever shall be deemed waived unless made in writing and received by Cardinal within thirty (30) days after completion of the applicable service. In no event shall Cardinal be liable for incidental or consequential damages, including, without limitation, business interruptions, loss of use, or loss of profits incurred by client, its subsidiaries, affiliates or successors arising out of or related to the performance of the services hereunder by Cardinal, regardless of whether such claim is based upon any of the above stated reasons or otherwise. Results relate only to the samples identified above. This report shall not be reproduced except in full with written approval of Cardinal Laboratories.

Celey D. Keene, Lab Director/Quality Manager

CARDINAL Laboratories

PHONE (575) 393-2326 ° 101 E. MARLAND ° HOBBS, NM 88240

Notes and Definitions

QR-04	The RPD for the BS/BSD was outside of historical limits.
QR-03	The RPD value for the sample duplicate or MS/MSD was outside of QC acceptance limits due to matrix interference. QC batch accepted based on LCS and/or LCSD recovery and/or RPD values.
QM-07	The spike recovery was outside acceptance limits for the MS and/or MSD. The batch was accepted based on acceptable LCS recovery.
BS-3	Blank spike recovery outside of lab established statistical limits, but still within method limits. Data is not adversely affected.
ND	Analyte NOT DETECTED at or above the reporting limit
RPD	Relative Percent Difference
**	Samples not received at proper temperature of 6°C or below.
***	Insufficient time to reach temperature.
-	Chloride by SM4500Cl-B does not require samples be received at or below 6°C
	Samples reported on an as received basis (wet) unless otherwise noted on report

Cardinal Laboratories *=Accredited Analyte

PLEASE NOTE: Liability and Damages. Cardinal's liability and client's exclusive remedy for any claim arising, whether based in contract or tort, shall be limited to the amount paid by client for analyses. All claims, including those for negligence and any other cause whatsoever shall be deemed waived unless made in writing and received by Cardinal within thirty (30) days after completion of the applicable service. In no event shall Cardinal be liable for incidental or consequential damages, including, without limitation, business interruptions, loss of use, or loss of profits incurred by client, its subsidiaries, affiliates or successors arising out of or related to the performance of the services hereunder by Cardinal, regardless of whether such claim is based upon any of the above stated reasons or otherwise. Results relate only to the samples identified above. This report shall not be reproduced except in full with written approval of Cardinal Laboratories.

Celey D. Keene, Lab Director/Quality Manager

Received by OCD: 4/11/2023 4:39:15 PM

CARDINAL Laboratories

101 East Marland, Hobbs, NM 88240
(575) 393-2326 FAX (575) 393-2476

CHAIN-OF-CUSTODY AND ANALYSIS REQUEST

Company Name:	Trinity Oilfield Services	BILL TO	
Project Manager:	Dan Dunkelberg	P.O. #:	
Address:	842: N Dal Paso	Company:	OXY USA, Inc.
City:	Hobbs State: NM Zip: 88241	Attn:	Wade Dittrich
Phone #:	Fax #:	Address:	
Project #:	Project Owner: (see below)	City:	
Project Name:	DR. PI 17-8 DA #31H dan@trinityoilfieldservices.com	State:	Zip:
Project Location:	Lea Co., NM	Phone #:	
Sampler Name:	XT	Fax #:	

FOR LAB USE ONLY H224887

Lab I.D.	Sample I.D.	(G)RAB OR (C)OMP.	# CONTAINERS	MATRIX: GROUNDWATER	WASTEWATER	SOIL	OIL	SLUDGE	OTHER	PRESERV.: ACID/BASE:	ICE / COOL	OTHER	SAMPLING: DATE	TIME	Chloride	TPH	BTEX
1	SP-286-00.0-V-P	G	1			X							10/18/2022		X	X	X
2	SP-286-00.5-V-P	G	1			X							10/18/2022		X	X	X
3	SP-287-00.0-V-P	G	1			X							10/18/2022		X	X	X
4	SP-287-00.5-V-P	G	1			X							10/18/2022		X	X	X
5	SP-288-00.0-V-P	G	1			X							10/18/2022		X	X	X
6	SP-288-00.5-V-P	G	1			X							10/18/2022		X	X	X
7	SP-289-00.0-V-P	G	1			X							10/18/2022		X	X	X
8	SP-289-00.5-V-P	G	1			X							10/18/2022		X	X	X
9	SP-290-00.0-V-P	G	1			X							10/18/2022		X	X	X
10	SP-290-00.5-V-P	G	1			X							10/18/2022		X	X	X

ANALYSIS REQUEST

PLEASE NOTE: Liability and Damages. Cardinal's liability and client's exclusive remedy for any claim arising whether based in contract or tort, shall be limited to the amount paid by the client for the analyses. All claims including those for negligence and any other cause whatsoever shall be deemed waived unless made in writing and received by Cardinal within 30 days after completion of the applicable service. In no event shall Cardinal be liable for incidental or consequential damages, including without limitation, business interruptions, loss of use, or loss of profits incurred by client, its subsidiaries, affiliates or successors arising out of or related to the performance of services hereunder by Cardinal, regardless of whether such claim is based upon any of the above stated reasons or otherwise.

Relinquished By:	Date: 10-18-22 Time: 1503	Received By: S Rodriguez	Verbal Result: Yes No Add'l Phone #: All Results are emailed. Please provide Email address:
Relinquished By: Abigail	Date: Time:	Received By:	REMARKS:

Delivered By: (Circle One) Sampler - UPS - Bus - Other:	Observed Temp. °C 21.6 Corrected Temp. °C 21.6	Sample Condition Cool Intact Yes Yes No No	CHECKED BY: (Initials) SR	Turnaround Time: Standard X Rush Thermometer ID #113 Correction Factor -0.6 °C	Bacteria (only) Sample Condition Cool Intact Yes Yes No No Observed Temp. °C Corrected Temp. °C

† Cardinal cannot accept verbal changes. Please email changes to celey.keene@cardinallabsnm.com

TO. 10/18/22

CARDINAL Laboratories

101 East Marland, Hobbs, NM 88240
(575) 393-2326 FAX (575) 393-2476

CHAIN-OF-CUSTODY AND ANALYSIS REQUEST

Company Name:	Trinity Oilfield Services	**BILL TO**	
Project Manager:	Dan Dunkelberg	P.O. #:	
Address:	8426 N Dal Paso	Company:	OXY USA, Inc.
City:	Hobbs	State: NM Zip: 88241	Attn: Wade Dittrich
Phone #:		Fax #:	Address:
Project #:		Project Owner: (see below)	City:
Project Name:	DR. PI 17-8 DA #31H	dan@trinityoilfieldservices.com	State: Zip:
Project Location:	Lea Co., NM		Phone #:
Sampler Name:	XT		Fax #:

ANALYSIS REQUEST

FOR LAB USE ONLY Lab I.D.	Sample I.D.	(G)RAB OR (C)OMP.	# CONTAINERS	MATRIX: GROUNDWATER	WASTEWATER	SOIL	OIL	SLUDGE	OTHER:	PRESERV.: ACID/BASE:	ICE / COOL	OTHER:	SAMPLING: DATE	TIME	Chloride	TPH	BTEX
H224887																	
11	SP-291-00.0-V-P	G	1			X							10/18/2022		X	X	X
12	SP-291-00.5-V-P	G	1			X							10/18/2022		X	X	X
13	SP-292-00.0-V-P	G	1			X							10/18/2022		X	X	X
14	SP-292-00.5-V-P	G	1			X							10/18/2022		X	X	X
15	SP-293-00.0-V-P	G	1			X							10/18/2022		X	X	X
16	SP-293-00.5-V-P	G	1			X							10/18/2022		X	X	X
17	SP-294-00.0-V-P	G	1			X							10/18/2022		X	X	X
18	SP-294-00.5-V-P	G	1			X							10/18/2022		X	X	X
19	SP-295-00.0-V-P	G	1			X							10/18/2022		X	X	X
20	SP-295-00.5-V-P	G	1			X							10/18/2022		X	X	X

PLEASE NOTE: Liability and Damages. Cardinal's liability and client's exclusive remedy for any claim arising whether based in contract or tort, shall be limited to the amount paid by the client for the analyses. All claims including those for negligence and any other cause whatsoever shall be deemed waived unless made in writing and received by Cardinal within 30 days after completion of the applicable service. In no event shall Cardinal be liable for incidental or consequential damages, including without limitation, business interruptions, loss of use, or loss of profits incurred by client, its subsidiaries, affiliates or successors arising out of or related to the performance of services hereunder by Cardinal, regardless of whether such claim is based upon any of the above stated reasons or otherwise.

Relinquished By:	Date: 10-18-22	Received By:	Verbal Result: ☐ Yes ☐ No Add'l Phone #:
	Time: 1503		All Results are emailed. Please provide Email address:
Relinquished By:	Date:	Received By:	REMARKS:
	Time:		

Delivered By: (Circle One)	Observed Temp. °C 21.6	Sample Condition: Cool ☐ Yes ☐ No; Intact ☑ Yes ☐ No	CHECKED BY: (Initials)	Turnaround Time: Standard ☑ Rush ☐
Sampler - UPS - Bus - Other:	Corrected Temp. °C 21.0			Thermometer ID #113; Correction Factor -0.6 °C

Bacteria (only) Sample Condition: Cool ☐ Yes ☐ No; Intact ☐ Yes ☐ No; Observed Temp. °C; Corrected Temp. °C

† Cardinal cannot accept verbal changes. Please email changes to celey.keene@cardinallabsnm.com

CARDINAL Laboratories

101 East Marland, Hobbs, NM 88240
(575) 393-2326 FAX (575) 393-2476

CHAIN-OF-CUSTODY AND ANALYSIS REQUEST

Company Name:	Trinity Oilfield Services	BILL TO	
Project Manager:	Dan Dunkelberg	P.O. #:	
Address:	8426 N Dal Paso	Company:	OXY USA, Inc.
City:	Hobbs	State: NM Zip: 88241	Attn: Wade Dittrich
Phone #:		Fax #:	Address:
Project #:		Project Owner: (see below)	City:
Project Name:	DR. PI 17-8 DA #31H	dan@trinityoilfieldservices.com	State: Zip:
Project Location:	Lea Co., NM		Phone #:
Sampler Name:	XT		Fax #:

ANALYSIS REQUEST

FOR LAB USE ONLY Lab I.D.	Sample I.D.	(G)RAB OR (C)OMP.	# CONTAINERS	MATRIX: GROUNDWATER	WASTEWATER	SOIL	OIL	SLUDGE	OTHER :	PRESERV.: ACID/BASE:	ICE / COOL	OTHER :	SAMPLING: DATE	TIME	Chloride	TPH	BTEX
1224887 21	SP-296-00.0-V-P	G	1			X							10/18/2022		X	X	X
22	SP-296-00.5-V-P	G	1			X							10/18/2022		X	X	X
23	SP-297-00.0-V-P	G	1			X							10/18/2022		X	X	X
24	SP-297-00.5-V-P	G	1			X							10/18/2022		X	X	X
25	SP-298-00.0-V-P	G	1			X							10/18/2022		X	X	X
26	SP-298-00.5-V-P	G	1			X							10/18/2022		X	X	X
27	SP-299-00.0-V-P	G	1			X							10/18/2022		X	X	X
28	SP-299-00.5-V-P	G	1			X							10/18/2022		X	X	X
29	SP-300-00.0-V-P	G	1			X							10/18/2022		X	X	X
30	SP-300-00.5-V-P	G	1			X							10/18/2022		X	X	X

PLEASE NOTE: Liability and Damages. Cardinal's liability and client's exclusive remedy for any claim arising whether based in contract or tort, shall be limited to the amount paid by the client for the analyses. All claims including those for negligence and any other cause whatsoever shall be deemed waived unless made in writing and received by Cardinal within 30 days after completion of the applicable service. In no event shall Cardinal be liable for incidental or consequental damages, including without limitation, business interruptions, loss of use, or loss of profits incurred by client, its subsidiaries, affiliates or successors arising out of or related to the performance of services hereunder by Cardinal, regardless of whether such claim is based upon any of the above stated reasons or otherwise.

Relinquished By: Abigail	Date: 10-18-22 Time: 1503	Received By: Shodrigues	Verbal Result: Yes No Add'l Phone #: All Results are emailed. Please provide Email address:
Relinquished By:	Date: Time:	Received By:	REMARKS:

Delivered By: (Circle One) Sampler - UPS - Bus - Other:	Observed Temp. °C 21.6 Corrected Temp. °C 21.0	Sample Condition: Cool Yes No; Intact Yes No	CHECKED BY: (Initials) SR	Turnaround Time: Standard X Rush; Thermometer ID #113; Correction Factor -0.6 °C; Bacteria (only) Sample Condition: Cool Yes No; Intact Yes No; Observed Temp. °C; Corrected Temp. °C

† Cardinal cannot accept verbal changes. Please email changes to celey.keene@cardinallabsnm.com

CARDINAL Laboratories

101 East Marland, Hobbs, NM 88240
(575) 393-2326 FAX (575) 393-2476

CHAIN-OF-CUSTODY AND ANALYSIS REQUEST

Company Name:	Trinity Oilfield Services	BILL TO	
Project Manager:	Dan Dunkelberg	P.O. #:	
Address:	8426 N Dal Paso	Company:	OXY USA, Inc.
City:	Hobbs	State: NM Zip: 88241	Attn: Wade Dittrich
Phone #:		Fax #:	Address:
Project #:		Project Owner: (see below)	City:
Project Name:	DR. PI 17-8 DA #31H	dan@trinityoilfieldservices.com	State: Zip:
Project Location:	Lea Co., NM		Phone #:
Sampler Name:	XT		Fax #:

ANALYSIS REQUEST

FOR LAB USE ONLY Lab I.D.	Sample I.D.	(G)RAB OR (C)OMP.	# CONTAINERS	MATRIX: GROUNDWATER	WASTEWATER	SOIL	OIL	SLUDGE	OTHER :	PRESERV.: ACID/BASE:	ICE / COOL	OTHER :	SAMPLING: DATE	TIME	Chloride	TPH	BTEX
H824887 31	SP-301-00.0-V-P	G	1			X							10/18/2022		X	X	X
32	SP-301-00.5-V-P	G	1			X							10/18/2022		X	X	X
33	SP-302-00.0-V-P	G	1			X							10/18/2022		X	X	X
34	SP-302-00.5-V-P	G	1			X							10/18/2022		X	X	X
35	SP-303-00.0-V-P	G	1			X							10/18/2022		X	X	X
36	SP-303-00.5-V-P	G	1			X							10/18/2022		X	X	X
37	SP-304-00.0-V-P	G	1			X							10/18/2022		X	X	X
38	SP-304-00.5-V-P	G	1			X							10/18/2022		X	X	X
39	SP-305-00.0-V-P	G	1			X							10/18/2022		X	X	X
40	SP-305-00.5-V-P	G	1			X							10/18/2022		X	X	X

PLEASE NOTE: Liability and Damages. Cardinal's liability and client's exclusive remedy for any claim arising whether based in contract or tort, shall be limited to the amount paid by the client for the analyses. All claims including those for negligence and any other cause whatsoever shall be deemed waived unless made in writing and received by Cardinal within 30 days after completion of the applicable service. In no event shall Cardinal be liable for incidental or consequential damages, including without limitation, business interruptions, loss of use, or loss of profits incurred by client, its subsidiaries, affiliates or successors arising out of or related to the performance of services hereunder by Cardinal, regardless of whether such claim is based upon any of the above stated reasons or otherwise.

Relinquished By:	Date: 10-18-22 Time: 1503	Received By:	Verbal Result: Yes No Add'l Phone #: All Results are emailed. Please provide Email address:
Relinquished By:	Date: Time:	Received By:	REMARKS:

Delivered By: (Circle One) Sampler - UPS - Bus - Other:	Observed Temp. °C 21.6 Corrected Temp. °C 21.0	Sample Condition: Cool Yes / No; Intact Yes / No	CHECKED BY: (Initials)	Turnaround Time: Standard X Rush; Thermometer ID #113; Correction Factor -0.6 °C

Bacteria (only) Sample Condition: Cool Yes / No; Intact Yes / No; Observed Temp. °C; Corrected Temp. °C

† Cardinal cannot accept verbal changes. Please email changes to celey.keene@cardinallabsnm.com

CARDINAL Laboratories

101 East Marland, Hobbs, NM 88240
(575) 393-2326 FAX (575) 393-2476

CHAIN-OF-CUSTODY AND ANALYSIS REQUEST

Company Name:	Trinity Oilfield Services	BILL TO	
Project Manager:	Dan Dunkelberg	P.O. #:	
Address:	8426 N Dal Paso	Company:	OXY USA, Inc.
City:	Hobbs	State: NM Zip: 88241	Attn: Wade Dittrich
Phone #:		Fax #:	Address:
Project #:		Project Owner: (see below)	City:
Project Name:	DR. PI 17-8 DA #31H	dan@trinityoilfieldservices.com	State: Zip:
Project Location:	Lea Co., NM		Phone #:
Sampler Name:	XT		Fax #:

ANALYSIS REQUEST

FOR LAB USE ONLY: H224887

Lab I.D.	Sample I.D.	(G)RAB OR (C)OMP.	# CONTAINERS	MATRIX: GROUNDWATER	WASTEWATER	SOIL	OIL	SLUDGE	OTHER :	PRESERV.: ACID/BASE:	ICE / COOL	OTHER :	SAMPLING: DATE	TIME	Chloride	TPH	BTEX
41	SP-306-00.0-V-P	G	1			X							10/18/2022		X	X	X
42	SP-306-00.5-V-P	G	1			X							10/18/2022		X	X	X
43	SP-307-00.0-V-P	G	1			X							10/18/2022		X	X	X
44	SP-307-00.5-V-P	G	1			X							10/18/2022		X	X	X
45	SP-308-00.0-V-P	G	1			X							10/18/2022		X	X	X
46	SP-308-00.5-V-P	G	1			X							10/18/2022		X	X	X
47	SP-309-00.0-V-P	G	1			X							10/18/2022		X	X	X
48	SP-309-00.5-V-P	G	1			X							10/18/2022		X	X	X
49	SP-310-00.0-V-P	G	1			X							10/18/2022		X	X	X
50	SP-310-00.5-V-P	G	1			X							10/18/2022		X	X	X

PLEASE NOTE: Liability and Damages. Cardinal's liability and client's exclusive remedy for any claim arising whether based in contract or tort, shall be limited to the amount paid by the client for the analyses. All claims including those for negligence and any other cause whatsoever shall be deemed waived unless made in writing and received by Cardinal within 30 days after completion of the applicable service. In no event shall Cardinal be liable for incidental or consequential damages, including without limitation, business interruptions, loss of use, or loss of profits incurred by client, its subsidiaries, affiliates or successors arising out of or related to the performance of services hereunder by Cardinal, regardless of whether such claim is based upon any of the above stated reasons or otherwise.

Relinquished By: Abigail	Date: 10-18-22 Time: 1503	Received By: S Rodriguez	Verbal Result: Yes No Add'l Phone #: All Results are emailed. Please provide Email address:
Relinquished By:	Date: Time:	Received By:	REMARKS:

Delivered By: (Circle One) Sampler - UPS - Bus - Other:	Observed Temp. °C 21.6 Corrected Temp. °C 21.0	Sample Condition: Cool Yes / No; Intact Yes / No	CHECKED BY: (Initials) SR	Turnaround Time: Standard X Rush; Thermometer ID #113; Correction Factor -0.6 °C; Bacteria (only) Sample Condition: Cool Yes / No; Intact Yes / No; Observed Temp. °C; Corrected Temp. °C

† Cardinal cannot accept verbal changes. Please email changes to celey.keene@cardinallabsnm.com

CARDINAL Laboratories

101 East Marland, Hobbs, NM 88240
(575) 393-2326 FAX (575) 393-2476

CHAIN-OF-CUSTODY AND ANALYSIS REQUEST

Company Name:	Trinity Oilfield Services	BILL TO	
Project Manager:	Dan Dunkelberg	P.O. #:	
Address:	8426 N Dal Paso	Company:	OXY USA, Inc.
City:	Hobbs	State: NM Zip: 88241	Attn: Wade Dittrich
Phone #:		Fax #:	Address:
Project #:		Project Owner: (see below)	City:
Project Name:	DR. PI 17-8 DA #31H	dan@trinityoilfieldservices.com	State: Zip:
Project Location:	Lea Co., NM		Phone #:
Sampler Name:	XT		Fax #:

ANALYSIS REQUEST

FOR LAB USE ONLY Lab I.D.	Sample I.D.	(G)RAB OR (C)OMP.	# CONTAINERS	MATRIX: GROUNDWATER	WASTEWATER	SOIL	OIL	SLUDGE	OTHER :	PRESERV.: ACID/BASE:	ICE / COOL	OTHER :	SAMPLING: DATE	TIME	Chloride	TPH	BTEX
H224887																	
51	SP-311-00.0-V-P	G	1			X							10/18/2022		X	X	X
52	SP-311-00.5-V-P	G	1			X							10/18/2022		X	X	X
53	SP-312-00.0-V-P	G	1			X							10/18/2022		X	X	X
54	SP-312-00.5-V-P	G	1			X							10/18/2022		X	X	X
55	SP-313-00.0-V-P	G	1			X							10/18/2022		X	X	X
56	SP-313-00.5-V-P	G	1			X							10/18/2022		X	X	X
57	SP-314-00.0-V-P	G	1			X							10/18/2022		X	X	X
58	SP-314-00.5-V-P	G	1			X							10/18/2022		X	X	X
59	SP-315-00.0-V-P	G	1			X							10/18/2022		X	X	X
60	SP-315-00.5-V-P	G	1			X							10/18/2022		X	X	X

PLEASE NOTE: Liability and Damages. Cardinal's liability and client's exclusive remedy for any claim arising whether based in contract or tort, shall be limited to the amount paid by the client for the analyses. All claims including those for negligence and any other cause whatsoever shall be deemed waived unless made in writing and received by Cardinal within 30 days after completion of the applicable service. In no event shall Cardinal be liable for incidental or consequental damages, including without limitation, business interruptions, loss of use, or loss of profits incurred by client, its subsidiaries, affiliates or successors arising out of or related to the performance of services hereunder by Cardinal, regardless of whether such claim is based upon any of the above stated reasons or otherwise.

Relinquished By: Abigail	Date: 10/18/22 Time: 1503	Received By: S Rodriguez	Verbal Result: Yes No Add'l Phone #: All Results are emailed. Please provide Email address:
Relinquished By:	Date: Time:	Received By:	REMARKS:

Delivered By: (Circle One) Sampler - UPS - Bus - Other:	Observed Temp. °C 21.6 Corrected Temp. °C 21.0	Sample Condition: Cool: Yes ✓ No; Intact: Yes ✓ No	CHECKED BY: (Initials) SR	Turnaround Time: Standard X Rush; Thermometer ID #113; Correction Factor -0.6 °C; Bacteria (only) Sample Condition: Cool: Yes No; Intact: Yes No; Observed Temp. °C; Corrected Temp. °C

† Cardinal cannot accept verbal changes. Please email changes to celey.keene@cardinallabsnm.com

CARDINAL Laboratories

101 East Marland, Hobbs, NM 88240
(575) 393-2326 FAX (575) 393-2476

CHAIN-OF-CUSTODY AND ANALYSIS REQUEST

Company Name:	Trinity Oilfield Services	BILL TO	
Project Manager:	Dan Dunkelberg	P.O. #:	
Address:	8426 N Dal Paso	Company:	OXY USA, Inc.
City:	Hobbs	State: NM Zip: 88241	Attn: Wade Dittrich
Phone #:		Fax #:	Address:
Project #:		Project Owner: (see below)	City:
Project Name:	DR. PI 17-8 DA #31H	dan@trinityoilfieldservices.com	State: Zip:
Project Location:	Lea Co., NM		Phone #:
Sampler Name:	XT		Fax #:

ANALYSIS REQUEST

FOR LAB USE ONLY: H224887

Lab I.D.	Sample I.D.	(G)RAB OR (C)OMP.	# CONTAINERS	MATRIX: GROUNDWATER	WASTEWATER	SOIL	OIL	SLUDGE	OTHER :	PRESERV.: ACID/BASE:	ICE / COOL	OTHER :	SAMPLING: DATE	TIME	Chloride	TPH	BTEX
61	SP-316-00.0-V-P	G	1			X							10/18/2022		X	X	X
62	SP-316-00.5-V-P	G	1			X							10/18/2022		X	X	X
63	SP-317-00.0-V-P	G	1			X							10/18/2022		X	X	X
64	SP-317-00.5-V-P	G	1			X							10/18/2022		X	X	X
65	SP-318-00.0-V-P	G	1			X							10/18/2022		X	X	X
66	SP-318-00.5-V-P	G	1			X							10/18/2022		X	X	X
67	SP-319-00.0-V-P	G	1			X							10/18/2022		X	X	X
68	SP-319-00.5-V-P	G	1			X							10/18/2022		X	X	X
69	SP-320-00.0-V-P	G	1			X							10/18/2022		X	X	X
70	SP-320-00.5-V-P	G	1			X							10/18/2022		X	X	X

PLEASE NOTE: Liability and Damages. Cardinal's liability and client's exclusive remedy for any claim arising whether based in contract or tort, shall be limited to the amount paid by the client for the analyses. All claims including those for negligence and any other cause whatsoever shall be deemed waived unless made in writing and received by Cardinal within 30 days after completion of the applicable service. In no event shall Cardinal be liable for incidental or consequential damages, including without limitation, business interruptions, loss of use, or loss of profits incurred by client, its subsidiaries, affiliates or successors arising out of or related to the performance of services hereunder by Cardinal, regardless of whether such claim is based upon any of the above stated reasons or otherwise.

Relinquished By: Abigail	Date: 10-18-22 Time: 1503	Received By: S Rodriguez	Verbal Result: Yes No Add'l Phone #: All Results are emailed. Please provide Email address:
Relinquished By:	Date: Time:	Received By:	REMARKS:

Delivered By: (Circle One) Sampler - UPS - Bus - Other:	Observed Temp. °C 21.6 Corrected Temp. °C 21.0	Sample Condition: Cool Yes / No; Intact Yes / No	CHECKED BY: (Initials) SR	Turnaround Time: Standard X Rush; Thermometer ID #113; Correction Factor -0.6 °C; Bacteria (only) Sample Condition: Cool Yes / No; Intact Yes / No; Observed Temp. °C; Corrected Temp. °C

† Cardinal cannot accept verbal changes. Please email changes to celey.keene@cardinallabsnm.com

Received by OCD: 4/11/2023 4:39:15 PM

Released to Imaging: 5/15/2023 10:22:25 AM

CARDINAL Laboratories

101 East Marland, Hobbs, NM 88240
(575) 393-2326 FAX (575) 393-2476

CHAIN-OF-CUSTODY AND ANALYSIS REQUEST

Company Name:	Trinity Oilfield Services	BILL TO	
Project Manager:	Dan Dunkelberg	P.O. #:	
Address:	8426 N Dal Paso	Company:	OXY USA, Inc.
City:	Hobbs State: NM Zip: 88241	Attn:	Wade Dittrich
Phone #:	Fax #:	Address:	
Project #:	Project Owner: (see below)	City:	
Project Name:	DR, PI 17-8 DA #31H dan@trinityoilfieldservices.com	State:	Zip:
Project Location:	Lea Co., NM	Phone #:	
Sampler Name:	XT	Fax #:	

ANALYSIS REQUEST

FOR LAB USE ONLY H224887

Lab I.D.	Sample I.D.	(G)RAB OR (C)OMP.	# CONTAINERS	MATRIX: GROUNDWATER	WASTEWATER	SOIL	OIL	SLUDGE	OTHER :	PRESERV.: ACID/BASE:	ICE / COOL	OTHER :	SAMPLING: DATE	TIME	Chloride	TPH	BTEX
71	SP-321-00.0-V-P	G	1			X							10/18/2022		X	X	X
72	SP-321-00.5-V-P	G	1			X							10/18/2022		X	X	X
73	SP-322-00.0-V-P	G	1			X							10/18/2022		X	X	X
74	SP-322-00.5-V-P	G	1			X							10/18/2022		X	X	X
75	SP-323-00.0-V-P	G	1			X							10/18/2022		X	X	X
76	SP-323-00.5-V-P	G	1			X							10/18/2022		X	X	X
77	SP-324-00.0-V-P	G	1			X							10/18/2022		X	X	X
78	SP-324-00.5-V-P	G	1			X							10/18/2022		X	X	X
79	SP-325-00.0-V-P	G	1			X							10/18/2022		X	X	X
80	SP-325-00.5-V-P	G	1			X							10/18/2022		X	X	X

PLEASE NOTE: Liability and Damages. Cardinal's liability and client's exclusive remedy for any claim arising whether based in contract or tort, shall be limited to the amount paid by the client for the analyses. All claims including those for negligence and any other cause whatsoever shall be deemed waived unless made in writing and received by Cardinal within 30 days after completion of the applicable service. In no event shall Cardinal be liable for incidental or consequential damages, including without limitation, business interruptions, loss of use, or loss of profits incurred by client, its subsidiaries, affiliates or successors arising out of or related to the performance of services hereunder by Cardinal, regardless of whether such claim is based upon any of the above stated reasons or otherwise.

Relinquished By: [signature]	Date: 10-18-22 Time: 1503	Received By: [signature]	Verbal Result: Yes No Add'l Phone #: All Results are emailed. Please provide Email address:
Relinquished By:	Date: Time:	Received By:	REMARKS:

Delivered By: (Circle One) Sampler - UPS - Bus - Other:	Observed Temp. °C 21.6 Corrected Temp. °C 21.0	Sample Condition: Cool Yes ✓ No; Intact Yes No	CHECKED BY: (Initials) [signature]	Turnaround Time: Standard X Rush; Thermometer ID #113; Correction Factor -0.6 °C	Bacteria (only) Sample Condition: Cool Yes No; Intact Yes No; Observed Temp. °C; Corrected Temp. °C

† Cardinal cannot accept verbal changes. Please email changes to celey.keene@cardinallabsnm.com

Received by OCD: 4/11/2023 4:39:15 PM

Released to Imaging: 5/15/2023 10:22:25 AM

CARDINAL Laboratories

PHONE (575) 393-2326 ° 101 E. MARLAND ° HOBBS, NM 88240

October 24, 2022

DAN DUNKELBERG

TRINITY OILFIELD SERVICES & RENTALS, LLC

P. O. BOX 2587

HOBBS, NM 88241

RE: DR. PI 17-8 DA #31H

Enclosed are the results of analyses for samples received by the laboratory on 10/19/22 15:50.

Cardinal Laboratories is accredited through Texas NELAP under certificate number T104704398-22-15. Accreditation applies to drinking water, non-potable water and solid and chemical materials. All accredited analytes are denoted by an asterisk (*). For a complete list of accredited analytes and matrices visit the TCEQ website at www.tceq.texas.gov/field/qa/lab_accred_certif.html.

Cardinal Laboratories is accreditated through the State of Colorado Department of Public Health and Environment for:

Method EPA 552.2	Haloacetic Acids (HAA-5)
Method EPA 524.2	Total Trihalomethanes (TTHM)
Method EPA 524.4	Regulated VOCs (V1, V2, V3)

Accreditation applies to public drinking water matrices.

This report meets NELAP requirements and is made up of a cover page, analytical results, and a copy of the original chain-of-custody. If you have any questions concerning this report, please feel free to contact me.

Sincerely,

Celey D. Keene

Celey D. Keene

Lab Director/Quality Manager

CARDINAL Laboratories

PHONE (575) 393-2326 ° 101 E. MARLAND ° HOBBS, NM 88240

Analytical Results For:

TRINITY OILFIELD SERVICES & RENTALS, LLC
DAN DUNKELBERG
P. O. BOX 2587
HOBBS NM, 88241
Fax To: NONE

Received:	10/19/2022	Sampling Date:	10/19/2022
Reported:	10/24/2022	Sampling Type:	Soil
Project Name:	DR. PI 17-8 DA #31H	Sampling Condition:	** (See Notes)
Project Number:	NOT GIVEN	Sample Received By:	Tamara Oldaker
Project Location:	OXY - LEA CO., NM		

Sample ID: SP-326-00.0-V-P (H224928-01)

BTEX 8021B mg/kg **Analyzed By: JH**

Analyte	Result	Reporting Limit	Analyzed	Method Blank	BS	% Recovery	True Value QC	RPD	Qualifier
Benzene*	<0.050	0.050	10/21/2022	ND	2.26	113	2.00	3.76	
Toluene*	<0.050	0.050	10/21/2022	ND	2.17	109	2.00	4.45	
Ethylbenzene*	<0.050	0.050	10/21/2022	ND	2.10	105	2.00	4.70	
Total Xylenes*	<0.150	0.150	10/21/2022	ND	6.35	106	6.00	5.06	
Total BTEX	<0.300	0.300	10/21/2022	ND					

Surrogate: 4-Bromofluorobenzene (PID *90.4 %* *69.9-140*

Chloride, SM4500Cl-B mg/kg **Analyzed By: AC**

Analyte	Result	Reporting Limit	Analyzed	Method Blank	BS	% Recovery	True Value QC	RPD	Qualifier
Chloride	**16.0**	16.0	10/20/2022	ND	432	108	400	0.00	

TPH 8015M mg/kg **Analyzed By: MS**

Analyte	Result	Reporting Limit	Analyzed	Method Blank	BS	% Recovery	True Value QC	RPD	Qualifier
GRO C6-C10*	<10.0	10.0	10/20/2022	ND	219	110	200	6.82	
DRO >C10-C28*	<10.0	10.0	10/20/2022	ND	206	103	200	6.50	
EXT DRO >C28-C36	<10.0	10.0	10/20/2022	ND					

Surrogate: 1-Chlorooctane *72.5 %* *45.3-161*

Surrogate: 1-Chlorooctadecane *81.7 %* *46.3-178*

Cardinal Laboratories *=Accredited Analyte

PLEASE NOTE: Liability and Damages. Cardinal's liability and client's exclusive remedy for any claim arising, whether based in contract or tort, shall be limited to the amount paid by client for analyses. All claims, including those for negligence and any other cause whatsoever shall be deemed waived unless made in writing and received by Cardinal within thirty (30) days after completion of the applicable service. In no event shall Cardinal be liable for incidental or consequential damages, including, without limitation, business interruptions, loss of use, or loss of profits incurred by client, its subsidiaries, affiliates or successors arising out of or related to the performance of the services hereunder by Cardinal, regardless of whether such claim is based upon any of the above stated reasons or otherwise. Results relate only to the samples identified above. This report shall not be reproduced except in full with written approval of Cardinal Laboratories.

Celey D. Keene, Lab Director/Quality Manager

CARDINAL Laboratories

PHONE (575) 393-2326 ° 101 E. MARLAND ° HOBBS, NM 88240

Analytical Results For:

TRINITY OILFIELD SERVICES & RENTALS, LLC
DAN DUNKELBERG
P. O. BOX 2587
HOBBS NM, 88241
Fax To: NONE

Received:	10/19/2022	Sampling Date:	10/19/2022
Reported:	10/24/2022	Sampling Type:	Soil
Project Name:	DR. PI 17-8 DA #31H	Sampling Condition:	** (See Notes)
Project Number:	NOT GIVEN	Sample Received By:	Tamara Oldaker
Project Location:	OXY - LEA CO., NM		

Sample ID: SP-326-00.5-V-P (H224928-02)

BTEX 8021B mg/kg **Analyzed By: JH**

Analyte	Result	Reporting Limit	Analyzed	Method Blank	BS	% Recovery	True Value QC	RPD	Qualifier
Benzene*	<0.050	0.050	10/21/2022	ND	2.26	113	2.00	3.76	
Toluene*	<0.050	0.050	10/21/2022	ND	2.17	109	2.00	4.45	
Ethylbenzene*	<0.050	0.050	10/21/2022	ND	2.10	105	2.00	4.70	
Total Xylenes*	<0.150	0.150	10/21/2022	ND	6.35	106	6.00	5.06	
Total BTEX	<0.300	0.300	10/21/2022	ND					

Surrogate: 4-Bromofluorobenzene (PID *92.2 %* *69.9-140*

Chloride, SM4500Cl-B mg/kg **Analyzed By: AC**

Analyte	Result	Reporting Limit	Analyzed	Method Blank	BS	% Recovery	True Value QC	RPD	Qualifier
Chloride	**16.0**	16.0	10/20/2022	ND	432	108	400	0.00	

TPH 8015M mg/kg **Analyzed By: MS**

Analyte	Result	Reporting Limit	Analyzed	Method Blank	BS	% Recovery	True Value QC	RPD	Qualifier
GRO C6-C10*	<10.0	10.0	10/20/2022	ND	219	110	200	6.82	
DRO >C10-C28*	<10.0	10.0	10/20/2022	ND	206	103	200	6.50	
EXT DRO >C28-C36	<10.0	10.0	10/20/2022	ND					

Surrogate: 1-Chlorooctane *71.1 %* *45.3-161*

Surrogate: 1-Chlorooctadecane *81.1 %* *46.3-178*

Cardinal Laboratories *=Accredited Analyte

PLEASE NOTE: Liability and Damages. Cardinal's liability and client's exclusive remedy for any claim arising, whether based in contract or tort, shall be limited to the amount paid by client for analyses. All claims, including those for negligence and any other cause whatsoever shall be deemed waived unless made in writing and received by Cardinal within thirty (30) days after completion of the applicable service. In no event shall Cardinal be liable for incidental or consequential damages, including, without limitation, business interruptions, loss of use, or loss of profits incurred by client, its subsidiaries, affiliates or successors arising out of or related to the performance of the services hereunder by Cardinal, regardless of whether such claim is based upon any of the above stated reasons or otherwise. Results relate only to the samples identified above. This report shall not be reproduced except in full with written approval of Cardinal Laboratories.

Celey D. Keene, Lab Director/Quality Manager

CARDINAL Laboratories

PHONE (575) 393-2326 ° 101 E. MARLAND ° HOBBS, NM 88240

Analytical Results For:

TRINITY OILFIELD SERVICES & RENTALS, LLC
DAN DUNKELBERG
P. O. BOX 2587
HOBBS NM, 88241
Fax To: NONE

Received:	10/19/2022	Sampling Date:	10/19/2022
Reported:	10/24/2022	Sampling Type:	Soil
Project Name:	DR. PI 17-8 DA #31H	Sampling Condition:	** (See Notes)
Project Number:	NOT GIVEN	Sample Received By:	Tamara Oldaker
Project Location:	OXY - LEA CO., NM		

Sample ID: SP-327-00.0-V-P (H224928-03)

BTEX 8021B mg/kg **Analyzed By: JH**

Analyte	Result	Reporting Limit	Analyzed	Method Blank	BS	% Recovery	True Value QC	RPD	Qualifier
Benzene*	<0.050	0.050	10/21/2022	ND	2.26	113	2.00	3.76	
Toluene*	<0.050	0.050	10/21/2022	ND	2.17	109	2.00	4.45	
Ethylbenzene*	<0.050	0.050	10/21/2022	ND	2.10	105	2.00	4.70	
Total Xylenes*	<0.150	0.150	10/21/2022	ND	6.35	106	6.00	5.06	
Total BTEX	<0.300	0.300	10/21/2022	ND					

Surrogate: 4-Bromofluorobenzene (PID *87.6 %* *69.9-140*

Chloride, SM4500Cl-B mg/kg **Analyzed By: AC**

Analyte	Result	Reporting Limit	Analyzed	Method Blank	BS	% Recovery	True Value QC	RPD	Qualifier
Chloride	**128**	16.0	10/20/2022	ND	432	108	400	0.00	

TPH 8015M mg/kg **Analyzed By: MS**

Analyte	Result	Reporting Limit	Analyzed	Method Blank	BS	% Recovery	True Value QC	RPD	Qualifier
GRO C6-C10*	<10.0	10.0	10/20/2022	ND	219	110	200	6.82	
DRO >C10-C28*	<10.0	10.0	10/20/2022	ND	206	103	200	6.50	
EXT DRO >C28-C36	<10.0	10.0	10/20/2022	ND					

Surrogate: 1-Chlorooctane *70.2 %* *45.3-161*

Surrogate: 1-Chlorooctadecane *80.5 %* *46.3-178*

Cardinal Laboratories *=Accredited Analyte

PLEASE NOTE: Liability and Damages. Cardinal's liability and client's exclusive remedy for any claim arising, whether based in contract or tort, shall be limited to the amount paid by client for analyses. All claims, including those for negligence and any other cause whatsoever shall be deemed waived unless made in writing and received by Cardinal within thirty (30) days after completion of the applicable service. In no event shall Cardinal be liable for incidental or consequential damages, including, without limitation, business interruptions, loss of use, or loss of profits incurred by client, its subsidiaries, affiliates or successors arising out of or related to the performance of the services hereunder by Cardinal, regardless of whether such claim is based upon any of the above stated reasons or otherwise. Results relate only to the samples identified above. This report shall not be reproduced except in full with written approval of Cardinal Laboratories.

Celey D. Keene, Lab Director/Quality Manager

CARDINAL Laboratories

PHONE (575) 393-2326 ° 101 E. MARLAND ° HOBBS, NM 88240

Analytical Results For:

TRINITY OILFIELD SERVICES & RENTALS, LLC
DAN DUNKELBERG
P. O. BOX 2587
HOBBS NM, 88241
Fax To: NONE

Received:	10/19/2022	Sampling Date:	10/19/2022
Reported:	10/24/2022	Sampling Type:	Soil
Project Name:	DR. PI 17-8 DA #31H	Sampling Condition:	** (See Notes)
Project Number:	NOT GIVEN	Sample Received By:	Tamara Oldaker
Project Location:	OXY - LEA CO., NM		

Sample ID: SP-327-00.5-V-P (H224928-04)

BTEX 8021B mg/kg **Analyzed By: JH**

Analyte	Result	Reporting Limit	Analyzed	Method Blank	BS	% Recovery	True Value QC	RPD	Qualifier
Benzene*	<0.050	0.050	10/21/2022	ND	2.26	113	2.00	3.76	
Toluene*	<0.050	0.050	10/21/2022	ND	2.17	109	2.00	4.45	
Ethylbenzene*	<0.050	0.050	10/21/2022	ND	2.10	105	2.00	4.70	
Total Xylenes*	<0.150	0.150	10/21/2022	ND	6.35	106	6.00	5.06	
Total BTEX	<0.300	0.300	10/21/2022	ND					

Surrogate: 4-Bromofluorobenzene (PID *91.8 %* *69.9-140*

Chloride, SM4500Cl-B mg/kg **Analyzed By: AC**

Analyte	Result	Reporting Limit	Analyzed	Method Blank	BS	% Recovery	True Value QC	RPD	Qualifier
Chloride	**16.0**	16.0	10/20/2022	ND	432	108	400	0.00	

TPH 8015M mg/kg **Analyzed By: MS**

Analyte	Result	Reporting Limit	Analyzed	Method Blank	BS	% Recovery	True Value QC	RPD	Qualifier
GRO C6-C10*	<10.0	10.0	10/20/2022	ND	219	110	200	6.82	
DRO >C10-C28*	<10.0	10.0	10/20/2022	ND	206	103	200	6.50	
EXT DRO >C28-C36	<10.0	10.0	10/20/2022	ND					

Surrogate: 1-Chlorooctane *72.6 %* *45.3-161*

Surrogate: 1-Chlorooctadecane *83.6 %* *46.3-178*

Cardinal Laboratories *=Accredited Analyte

PLEASE NOTE: Liability and Damages. Cardinal's liability and client's exclusive remedy for any claim arising, whether based in contract or tort, shall be limited to the amount paid by client for analyses. All claims, including those for negligence and any other cause whatsoever shall be deemed waived unless made in writing and received by Cardinal within thirty (30) days after completion of the applicable service. In no event shall Cardinal be liable for incidental or consequential damages, including, without limitation, business interruptions, loss of use, or loss of profits incurred by client, its subsidiaries, affiliates or successors arising out of or related to the performance of the services hereunder by Cardinal, regardless of whether such claim is based upon any of the above stated reasons or otherwise. Results relate only to the samples identified above. This report shall not be reproduced except in full with written approval of Cardinal Laboratories.

Celey D. Keene, Lab Director/Quality Manager

CARDINAL Laboratories

PHONE (575) 393-2326 ° 101 E. MARLAND ° HOBBS, NM 88240

Analytical Results For:

TRINITY OILFIELD SERVICES & RENTALS, LLC
DAN DUNKELBERG
P. O. BOX 2587
HOBBS NM, 88241
Fax To: NONE

Received:	10/19/2022	Sampling Date:	10/19/2022
Reported:	10/24/2022	Sampling Type:	Soil
Project Name:	DR. PI 17-8 DA #31H	Sampling Condition:	** (See Notes)
Project Number:	NOT GIVEN	Sample Received By:	Tamara Oldaker
Project Location:	OXY - LEA CO., NM		

Sample ID: SP-328-00.0-V-P (H224928-05)

BTEX 8021B mg/kg **Analyzed By: JH**

Analyte	Result	Reporting Limit	Analyzed	Method Blank	BS	% Recovery	True Value QC	RPD	Qualifier
Benzene*	<0.050	0.050	10/21/2022	ND	2.26	113	2.00	3.76	
Toluene*	<0.050	0.050	10/21/2022	ND	2.17	109	2.00	4.45	
Ethylbenzene*	<0.050	0.050	10/21/2022	ND	2.10	105	2.00	4.70	
Total Xylenes*	<0.150	0.150	10/21/2022	ND	6.35	106	6.00	5.06	
Total BTEX	<0.300	0.300	10/21/2022	ND					

Surrogate: 4-Bromofluorobenzene (PID *88.5 %* *69.9-140*

Chloride, SM4500Cl-B mg/kg **Analyzed By: AC**

Analyte	Result	Reporting Limit	Analyzed	Method Blank	BS	% Recovery	True Value QC	RPD	Qualifier
Chloride	**96.0**	16.0	10/20/2022	ND	432	108	400	0.00	

TPH 8015M mg/kg **Analyzed By: MS**

Analyte	Result	Reporting Limit	Analyzed	Method Blank	BS	% Recovery	True Value QC	RPD	Qualifier
GRO C6-C10*	<10.0	10.0	10/20/2022	ND	219	110	200	6.82	
DRO >C10-C28*	<10.0	10.0	10/20/2022	ND	206	103	200	6.50	
EXT DRO >C28-C36	<10.0	10.0	10/20/2022	ND					

Surrogate: 1-Chlorooctane *67.4 %* *45.3-161*

Surrogate: 1-Chlorooctadecane *78.1 %* *46.3-178*

Cardinal Laboratories *=Accredited Analyte

PLEASE NOTE: Liability and Damages. Cardinal's liability and client's exclusive remedy for any claim arising, whether based in contract or tort, shall be limited to the amount paid by client for analyses. All claims, including those for negligence and any other cause whatsoever shall be deemed waived unless made in writing and received by Cardinal within thirty (30) days after completion of the applicable service. In no event shall Cardinal be liable for incidental or consequential damages, including, without limitation, business interruptions, loss of use, or loss of profits incurred by client, its subsidiaries, affiliates or successors arising out of or related to the performance of the services hereunder by Cardinal, regardless of whether such claim is based upon any of the above stated reasons or otherwise. Results relate only to the samples identified above. This report shall not be reproduced except in full with written approval of Cardinal Laboratories.

Celey D. Keene, Lab Director/Quality Manager

CARDINAL Laboratories

PHONE (575) 393-2326 ° 101 E. MARLAND ° HOBBS, NM 88240

Analytical Results For:

TRINITY OILFIELD SERVICES & RENTALS, LLC
DAN DUNKELBERG
P. O. BOX 2587
HOBBS NM, 88241
Fax To: NONE

Received:	10/19/2022	Sampling Date:	10/19/2022
Reported:	10/24/2022	Sampling Type:	Soil
Project Name:	DR. PI 17-8 DA #31H	Sampling Condition:	** (See Notes)
Project Number:	NOT GIVEN	Sample Received By:	Tamara Oldaker
Project Location:	OXY - LEA CO., NM		

Sample ID: SP-328-00.5-V-P (H224928-06)

BTEX 8021B mg/kg **Analyzed By: JH**

Analyte	Result	Reporting Limit	Analyzed	Method Blank	BS	% Recovery	True Value QC	RPD	Qualifier
Benzene*	<0.050	0.050	10/21/2022	ND	2.26	113	2.00	3.76	
Toluene*	<0.050	0.050	10/21/2022	ND	2.17	109	2.00	4.45	
Ethylbenzene*	<0.050	0.050	10/21/2022	ND	2.10	105	2.00	4.70	
Total Xylenes*	<0.150	0.150	10/21/2022	ND	6.35	106	6.00	5.06	
Total BTEX	<0.300	0.300	10/21/2022	ND					

Surrogate: 4-Bromofluorobenzene (PID *91.0 %* *69.9-140*

Chloride, SM4500Cl-B mg/kg **Analyzed By: AC**

Analyte	Result	Reporting Limit	Analyzed	Method Blank	BS	% Recovery	True Value QC	RPD	Qualifier
Chloride	**48.0**	16.0	10/20/2022	ND	432	108	400	0.00	

TPH 8015M mg/kg **Analyzed By: MS**

Analyte	Result	Reporting Limit	Analyzed	Method Blank	BS	% Recovery	True Value QC	RPD	Qualifier
GRO C6-C10*	<10.0	10.0	10/20/2022	ND	219	110	200	6.82	
DRO >C10-C28*	<10.0	10.0	10/20/2022	ND	206	103	200	6.50	
EXT DRO >C28-C36	<10.0	10.0	10/20/2022	ND					

Surrogate: 1-Chlorooctane *73.0 %* *45.3-161*

Surrogate: 1-Chlorooctadecane *83.7 %* *46.3-178*

Cardinal Laboratories *=Accredited Analyte

PLEASE NOTE: Liability and Damages. Cardinal's liability and client's exclusive remedy for any claim arising, whether based in contract or tort, shall be limited to the amount paid by client for analyses. All claims, including those for negligence and any other cause whatsoever shall be deemed waived unless made in writing and received by Cardinal within thirty (30) days after completion of the applicable service. In no event shall Cardinal be liable for incidental or consequential damages, including, without limitation, business interruptions, loss of use, or loss of profits incurred by client, its subsidiaries, affiliates or successors arising out of or related to the performance of the services hereunder by Cardinal, regardless of whether such claim is based upon any of the above stated reasons or otherwise. Results relate only to the samples identified above. This report shall not be reproduced except in full with written approval of Cardinal Laboratories.

Celey D. Keene, Lab Director/Quality Manager

CARDINAL Laboratories

PHONE (575) 393-2326 ° 101 E. MARLAND ° HOBBS, NM 88240

Analytical Results For:

TRINITY OILFIELD SERVICES & RENTALS, LLC
DAN DUNKELBERG
P. O. BOX 2587
HOBBS NM, 88241
Fax To: NONE

Received:	10/19/2022	Sampling Date:	10/19/2022
Reported:	10/24/2022	Sampling Type:	Soil
Project Name:	DR. PI 17-8 DA #31H	Sampling Condition:	** (See Notes)
Project Number:	NOT GIVEN	Sample Received By:	Tamara Oldaker
Project Location:	OXY - LEA CO., NM		

Sample ID: SP-329-00.0-V-P (H224928-07)

BTEX 8021B mg/kg **Analyzed By: JH**

Analyte	Result	Reporting Limit	Analyzed	Method Blank	BS	% Recovery	True Value QC	RPD	Qualifier
Benzene*	<0.050	0.050	10/21/2022	ND	2.27	113	2.00	7.96	
Toluene*	<0.050	0.050	10/21/2022	ND	2.14	107	2.00	7.28	
Ethylbenzene*	<0.050	0.050	10/21/2022	ND	2.07	104	2.00	8.05	
Total Xylenes*	<0.150	0.150	10/21/2022	ND	6.25	104	6.00	7.44	
Total BTEX	<0.300	0.300	10/21/2022	ND					

Surrogate: 4-Bromofluorobenzene (PID *91.5 %* *69.9-140*

Chloride, SM4500Cl-B mg/kg **Analyzed By: AC**

Analyte	Result	Reporting Limit	Analyzed	Method Blank	BS	% Recovery	True Value QC	RPD	Qualifier
Chloride	**160**	16.0	10/20/2022	ND	432	108	400	0.00	

TPH 8015M mg/kg **Analyzed By: MS**

Analyte	Result	Reporting Limit	Analyzed	Method Blank	BS	% Recovery	True Value QC	RPD	Qualifier
GRO C6-C10*	<10.0	10.0	10/20/2022	ND	219	110	200	6.82	
DRO >C10-C28*	**11.8**	10.0	10/20/2022	ND	206	103	200	6.50	
EXT DRO >C28-C36	<10.0	10.0	10/20/2022	ND					

Surrogate: 1-Chlorooctane *70.3 %* *45.3-161*

Surrogate: 1-Chlorooctadecane *83.0 %* *46.3-178*

Cardinal Laboratories *=Accredited Analyte

PLEASE NOTE: Liability and Damages. Cardinal's liability and client's exclusive remedy for any claim arising, whether based in contract or tort, shall be limited to the amount paid by client for analyses. All claims, including those for negligence and any other cause whatsoever shall be deemed waived unless made in writing and received by Cardinal within thirty (30) days after completion of the applicable service. In no event shall Cardinal be liable for incidental or consequential damages, including, without limitation, business interruptions, loss of use, or loss of profits incurred by client, its subsidiaries, affiliates or successors arising out of or related to the performance of the services hereunder by Cardinal, regardless of whether such claim is based upon any of the above stated reasons or otherwise. Results relate only to the samples identified above. This report shall not be reproduced except in full with written approval of Cardinal Laboratories.

Celey D. Keene, Lab Director/Quality Manager

CARDINAL Laboratories

PHONE (575) 393-2326 ° 101 E. MARLAND ° HOBBS, NM 88240

Analytical Results For:

TRINITY OILFIELD SERVICES & RENTALS, LLC
DAN DUNKELBERG
P. O. BOX 2587
HOBBS NM, 88241
Fax To: NONE

Received:	10/19/2022	Sampling Date:	10/19/2022
Reported:	10/24/2022	Sampling Type:	Soil
Project Name:	DR. PI 17-8 DA #31H	Sampling Condition:	** (See Notes)
Project Number:	NOT GIVEN	Sample Received By:	Tamara Oldaker
Project Location:	OXY - LEA CO., NM		

Sample ID: SP-329-00.5-V-P (H224928-08)

BTEX 8021B mg/kg **Analyzed By: JH**

Analyte	Result	Reporting Limit	Analyzed	Method Blank	BS	% Recovery	True Value QC	RPD	Qualifier
Benzene*	<0.050	0.050	10/21/2022	ND	2.27	113	2.00	7.96	
Toluene*	<0.050	0.050	10/21/2022	ND	2.14	107	2.00	7.28	
Ethylbenzene*	<0.050	0.050	10/21/2022	ND	2.07	104	2.00	8.05	
Total Xylenes*	<0.150	0.150	10/21/2022	ND	6.25	104	6.00	7.44	
Total BTEX	<0.300	0.300	10/21/2022	ND					

Surrogate: 4-Bromofluorobenzene (PID *90.0 %* *69.9-140*

Chloride, SM4500Cl-B mg/kg **Analyzed By: AC**

Analyte	Result	Reporting Limit	Analyzed	Method Blank	BS	% Recovery	True Value QC	RPD	Qualifier
Chloride	<16.0	16.0	10/20/2022	ND	432	108	400	0.00	

TPH 8015M mg/kg **Analyzed By: MS**

Analyte	Result	Reporting Limit	Analyzed	Method Blank	BS	% Recovery	True Value QC	RPD	Qualifier
GRO C6-C10*	<10.0	10.0	10/20/2022	ND	219	110	200	6.82	
DRO >C10-C28*	<10.0	10.0	10/20/2022	ND	206	103	200	6.50	
EXT DRO >C28-C36	<10.0	10.0	10/20/2022	ND					

Surrogate: 1-Chlorooctane *74.8 %* *45.3-161*

Surrogate: 1-Chlorooctadecane *85.7 %* *46.3-178*

Cardinal Laboratories *=Accredited Analyte

PLEASE NOTE: Liability and Damages. Cardinal's liability and client's exclusive remedy for any claim arising, whether based in contract or tort, shall be limited to the amount paid by client for analyses. All claims, including those for negligence and any other cause whatsoever shall be deemed waived unless made in writing and received by Cardinal within thirty (30) days after completion of the applicable service. In no event shall Cardinal be liable for incidental or consequential damages, including, without limitation, business interruptions, loss of use, or loss of profits incurred by client, its subsidiaries, affiliates or successors arising out of or related to the performance of the services hereunder by Cardinal, regardless of whether such claim is based upon any of the above stated reasons or otherwise. Results relate only to the samples identified above. This report shall not be reproduced except in full with written approval of Cardinal Laboratories.

Celey D. Keene, Lab Director/Quality Manager

CARDINAL Laboratories

PHONE (575) 393-2326 ° 101 E. MARLAND ° HOBBS, NM 88240

Analytical Results For:

TRINITY OILFIELD SERVICES & RENTALS, LLC
DAN DUNKELBERG
P. O. BOX 2587
HOBBS NM, 88241
Fax To: NONE

Received:	10/19/2022	Sampling Date:	10/19/2022
Reported:	10/24/2022	Sampling Type:	Soil
Project Name:	DR. PI 17-8 DA #31H	Sampling Condition:	** (See Notes)
Project Number:	NOT GIVEN	Sample Received By:	Tamara Oldaker
Project Location:	OXY - LEA CO., NM		

Sample ID: SP-330-00.0-V-P (H224928-09)

BTEX 8021B mg/kg **Analyzed By: JH**

Analyte	Result	Reporting Limit	Analyzed	Method Blank	BS	% Recovery	True Value QC	RPD	Qualifier
Benzene*	<0.050	0.050	10/21/2022	ND	2.27	113	2.00	7.96	
Toluene*	<0.050	0.050	10/21/2022	ND	2.14	107	2.00	7.28	
Ethylbenzene*	<0.050	0.050	10/21/2022	ND	2.07	104	2.00	8.05	
Total Xylenes*	<0.150	0.150	10/21/2022	ND	6.25	104	6.00	7.44	
Total BTEX	<0.300	0.300	10/21/2022	ND					

Surrogate: 4-Bromofluorobenzene (PID *89.7 %* *69.9-140*

Chloride, SM4500Cl-B mg/kg **Analyzed By: AC**

Analyte	Result	Reporting Limit	Analyzed	Method Blank	BS	% Recovery	True Value QC	RPD	Qualifier
Chloride	**96.0**	16.0	10/20/2022	ND	416	104	400	3.77	

TPH 8015M mg/kg **Analyzed By: MS**

Analyte	Result	Reporting Limit	Analyzed	Method Blank	BS	% Recovery	True Value QC	RPD	Qualifier
GRO C6-C10*	<10.0	10.0	10/20/2022	ND	219	110	200	6.82	
DRO >C10-C28*	<10.0	10.0	10/20/2022	ND	206	103	200	6.50	
EXT DRO >C28-C36	<10.0	10.0	10/20/2022	ND					

Surrogate: 1-Chlorooctane *78.3 %* *45.3-161*

Surrogate: 1-Chlorooctadecane *88.2 %* *46.3-178*

Cardinal Laboratories *=Accredited Analyte

PLEASE NOTE: Liability and Damages. Cardinal's liability and client's exclusive remedy for any claim arising, whether based in contract or tort, shall be limited to the amount paid by client for analyses. All claims, including those for negligence and any other cause whatsoever shall be deemed waived unless made in writing and received by Cardinal within thirty (30) days after completion of the applicable service. In no event shall Cardinal be liable for incidental or consequential damages, including, without limitation, business interruptions, loss of use, or loss of profits incurred by client, its subsidiaries, affiliates or successors arising out of or related to the performance of the services hereunder by Cardinal, regardless of whether such claim is based upon any of the above stated reasons or otherwise. Results relate only to the samples identified above. This report shall not be reproduced except in full with written approval of Cardinal Laboratories.

Celey D. Keene, Lab Director/Quality Manager

CARDINAL Laboratories

PHONE (575) 393-2326 ° 101 E. MARLAND ° HOBBS, NM 88240

Analytical Results For:

TRINITY OILFIELD SERVICES & RENTALS, LLC
DAN DUNKELBERG
P. O. BOX 2587
HOBBS NM, 88241
Fax To: NONE

Received:	10/19/2022	Sampling Date:	10/19/2022
Reported:	10/24/2022	Sampling Type:	Soil
Project Name:	DR. PI 17-8 DA #31H	Sampling Condition:	** (See Notes)
Project Number:	NOT GIVEN	Sample Received By:	Tamara Oldaker
Project Location:	OXY - LEA CO., NM		

Sample ID: SP-330-00.5-V-P (H224928-10)

BTEX 8021B mg/kg **Analyzed By: JH**

Analyte	Result	Reporting Limit	Analyzed	Method Blank	BS	% Recovery	True Value QC	RPD	Qualifier
Benzene*	<0.050	0.050	10/21/2022	ND	2.27	113	2.00	7.96	
Toluene*	<0.050	0.050	10/21/2022	ND	2.14	107	2.00	7.28	
Ethylbenzene*	<0.050	0.050	10/21/2022	ND	2.07	104	2.00	8.05	
Total Xylenes*	<0.150	0.150	10/21/2022	ND	6.25	104	6.00	7.44	
Total BTEX	<0.300	0.300	10/21/2022	ND					

Surrogate: 4-Bromofluorobenzene (PID *93.4 %* *69.9-140*

Chloride, SM4500Cl-B mg/kg **Analyzed By: AC**

Analyte	Result	Reporting Limit	Analyzed	Method Blank	BS	% Recovery	True Value QC	RPD	Qualifier
Chloride	**32.0**	16.0	10/20/2022	ND	416	104	400	3.77	

TPH 8015M mg/kg **Analyzed By: MS**

Analyte	Result	Reporting Limit	Analyzed	Method Blank	BS	% Recovery	True Value QC	RPD	Qualifier
GRO C6-C10*	<10.0	10.0	10/20/2022	ND	219	110	200	6.82	
DRO >C10-C28*	<10.0	10.0	10/20/2022	ND	206	103	200	6.50	
EXT DRO >C28-C36	<10.0	10.0	10/20/2022	ND					

Surrogate: 1-Chlorooctane *82.6 %* *45.3-161*

Surrogate: 1-Chlorooctadecane *94.9 %* *46.3-178*

Cardinal Laboratories *=Accredited Analyte

PLEASE NOTE: Liability and Damages. Cardinal's liability and client's exclusive remedy for any claim arising, whether based in contract or tort, shall be limited to the amount paid by client for analyses. All claims, including those for negligence and any other cause whatsoever shall be deemed waived unless made in writing and received by Cardinal within thirty (30) days after completion of the applicable service. In no event shall Cardinal be liable for incidental or consequential damages, including, without limitation, business interruptions, loss of use, or loss of profits incurred by client, its subsidiaries, affiliates or successors arising out of or related to the performance of the services hereunder by Cardinal, regardless of whether such claim is based upon any of the above stated reasons or otherwise. Results relate only to the samples identified above. This report shall not be reproduced except in full with written approval of Cardinal Laboratories.

Celey D. Keene, Lab Director/Quality Manager

CARDINAL Laboratories

PHONE (575) 393-2326 ° 101 E. MARLAND ° HOBBS, NM 88240

Analytical Results For:

TRINITY OILFIELD SERVICES & RENTALS, LLC
DAN DUNKELBERG
P. O. BOX 2587
HOBBS NM, 88241
Fax To: NONE

Received:	10/19/2022	Sampling Date:	10/19/2022
Reported:	10/24/2022	Sampling Type:	Soil
Project Name:	DR. PI 17-8 DA #31H	Sampling Condition:	** (See Notes)
Project Number:	NOT GIVEN	Sample Received By:	Tamara Oldaker
Project Location:	OXY - LEA CO., NM		

Sample ID: SP-331-00.0-V-P (H224928-11)

BTEX 8021B mg/kg **Analyzed By: JH**

Analyte	Result	Reporting Limit	Analyzed	Method Blank	BS	% Recovery	True Value QC	RPD	Qualifier
Benzene*	<0.050	0.050	10/21/2022	ND	2.27	113	2.00	7.96	
Toluene*	<0.050	0.050	10/21/2022	ND	2.14	107	2.00	7.28	
Ethylbenzene*	<0.050	0.050	10/21/2022	ND	2.07	104	2.00	8.05	
Total Xylenes*	<0.150	0.150	10/21/2022	ND	6.25	104	6.00	7.44	
Total BTEX	<0.300	0.300	10/21/2022	ND					

Surrogate: 4-Bromofluorobenzene (PID *88.6 %* *69.9-140*

Chloride, SM4500Cl-B mg/kg **Analyzed By: AC**

Analyte	Result	Reporting Limit	Analyzed	Method Blank	BS	% Recovery	True Value QC	RPD	Qualifier
Chloride	**80.0**	16.0	10/20/2022	ND	416	104	400	3.77	

TPH 8015M mg/kg **Analyzed By: MS**

Analyte	Result	Reporting Limit	Analyzed	Method Blank	BS	% Recovery	True Value QC	RPD	Qualifier
GRO C6-C10*	<10.0	10.0	10/20/2022	ND	213	106	200	7.25	
DRO >C10-C28*	<10.0	10.0	10/20/2022	ND	217	109	200	6.87	
EXT DRO >C28-C36	<10.0	10.0	10/20/2022	ND					

Surrogate: 1-Chlorooctane *110 %* *45.3-161*

Surrogate: 1-Chlorooctadecane *117 %* *46.3-178*

Cardinal Laboratories *=Accredited Analyte

PLEASE NOTE: Liability and Damages. Cardinal's liability and client's exclusive remedy for any claim arising, whether based in contract or tort, shall be limited to the amount paid by client for analyses. All claims, including those for negligence and any other cause whatsoever shall be deemed waived unless made in writing and received by Cardinal within thirty (30) days after completion of the applicable service. In no event shall Cardinal be liable for incidental or consequential damages, including, without limitation, business interruptions, loss of use, or loss of profits incurred by client, its subsidiaries, affiliates or successors arising out of or related to the performance of the services hereunder by Cardinal, regardless of whether such claim is based upon any of the above stated reasons or otherwise. Results relate only to the samples identified above. This report shall not be reproduced except in full with written approval of Cardinal Laboratories.

Celey D. Keene, Lab Director/Quality Manager

CARDINAL Laboratories

PHONE (575) 393-2326 ° 101 E. MARLAND ° HOBBS, NM 88240

Analytical Results For:

TRINITY OILFIELD SERVICES & RENTALS, LLC
DAN DUNKELBERG
P. O. BOX 2587
HOBBS NM, 88241
Fax To: NONE

Received:	10/19/2022	Sampling Date:	10/19/2022
Reported:	10/24/2022	Sampling Type:	Soil
Project Name:	DR. PI 17-8 DA #31H	Sampling Condition:	** (See Notes)
Project Number:	NOT GIVEN	Sample Received By:	Tamara Oldaker
Project Location:	OXY - LEA CO., NM		

Sample ID: SP-331-00.5-V-P (H224928-12)

BTEX 8021B mg/kg **Analyzed By: JH**

Analyte	Result	Reporting Limit	Analyzed	Method Blank	BS	% Recovery	True Value QC	RPD	Qualifier
Benzene*	<0.050	0.050	10/21/2022	ND	2.27	113	2.00	7.96	
Toluene*	<0.050	0.050	10/21/2022	ND	2.14	107	2.00	7.28	
Ethylbenzene*	<0.050	0.050	10/21/2022	ND	2.07	104	2.00	8.05	
Total Xylenes*	<0.150	0.150	10/21/2022	ND	6.25	104	6.00	7.44	
Total BTEX	<0.300	0.300	10/21/2022	ND					

Surrogate: 4-Bromofluorobenzene (PID *90.5 %* *69.9-140*

Chloride, SM4500Cl-B mg/kg **Analyzed By: AC**

Analyte	Result	Reporting Limit	Analyzed	Method Blank	BS	% Recovery	True Value QC	RPD	Qualifier
Chloride	**32.0**	16.0	10/20/2022	ND	416	104	400	3.77	

TPH 8015M mg/kg **Analyzed By: MS**

Analyte	Result	Reporting Limit	Analyzed	Method Blank	BS	% Recovery	True Value QC	RPD	Qualifier
GRO C6-C10*	<10.0	10.0	10/20/2022	ND	213	106	200	7.25	
DRO >C10-C28*	<10.0	10.0	10/20/2022	ND	217	109	200	6.87	
EXT DRO >C28-C36	<10.0	10.0	10/20/2022	ND					

Surrogate: 1-Chlorooctane *110 %* *45.3-161*

Surrogate: 1-Chlorooctadecane *116 %* *46.3-178*

Cardinal Laboratories *=Accredited Analyte

PLEASE NOTE: Liability and Damages. Cardinal's liability and client's exclusive remedy for any claim arising, whether based in contract or tort, shall be limited to the amount paid by client for analyses. All claims, including those for negligence and any other cause whatsoever shall be deemed waived unless made in writing and received by Cardinal within thirty (30) days after completion of the applicable service. In no event shall Cardinal be liable for incidental or consequential damages, including, without limitation, business interruptions, loss of use, or loss of profits incurred by client, its subsidiaries, affiliates or successors arising out of or related to the performance of the services hereunder by Cardinal, regardless of whether such claim is based upon any of the above stated reasons or otherwise. Results relate only to the samples identified above. This report shall not be reproduced except in full with written approval of Cardinal Laboratories.

Celey D. Keene, Lab Director/Quality Manager

CARDINAL Laboratories

PHONE (575) 393-2326 ° 101 E. MARLAND ° HOBBS, NM 88240

Analytical Results For:

TRINITY OILFIELD SERVICES & RENTALS, LLC
DAN DUNKELBERG
P. O. BOX 2587
HOBBS NM, 88241
Fax To: NONE

Received:	10/19/2022	Sampling Date:	10/19/2022
Reported:	10/24/2022	Sampling Type:	Soil
Project Name:	DR. PI 17-8 DA #31H	Sampling Condition:	** (See Notes)
Project Number:	NOT GIVEN	Sample Received By:	Tamara Oldaker
Project Location:	OXY - LEA CO., NM		

Sample ID: SP-332-00.0-V-P (H224928-13)

BTEX 8021B mg/kg **Analyzed By: JH**

Analyte	Result	Reporting Limit	Analyzed	Method Blank	BS	% Recovery	True Value QC	RPD	Qualifier
Benzene*	<0.050	0.050	10/21/2022	ND	2.27	113	2.00	7.96	
Toluene*	<0.050	0.050	10/21/2022	ND	2.14	107	2.00	7.28	
Ethylbenzene*	<0.050	0.050	10/21/2022	ND	2.07	104	2.00	8.05	
Total Xylenes*	<0.150	0.150	10/21/2022	ND	6.25	104	6.00	7.44	
Total BTEX	<0.300	0.300	10/21/2022	ND					

Surrogate: 4-Bromofluorobenzene (PID *90.7 %* *69.9-140*

Chloride, SM4500Cl-B mg/kg **Analyzed By: AC**

Analyte	Result	Reporting Limit	Analyzed	Method Blank	BS	% Recovery	True Value QC	RPD	Qualifier
Chloride	**112**	16.0	10/20/2022	ND	416	104	400	3.77	

TPH 8015M mg/kg **Analyzed By: MS**

Analyte	Result	Reporting Limit	Analyzed	Method Blank	BS	% Recovery	True Value QC	RPD	Qualifier
GRO C6-C10*	<10.0	10.0	10/20/2022	ND	213	106	200	7.25	
DRO >C10-C28*	<10.0	10.0	10/20/2022	ND	217	109	200	6.87	
EXT DRO >C28-C36	<10.0	10.0	10/20/2022	ND					

Surrogate: 1-Chlorooctane *102 %* *45.3-161*

Surrogate: 1-Chlorooctadecane *107 %* *46.3-178*

Cardinal Laboratories *=Accredited Analyte

PLEASE NOTE: Liability and Damages. Cardinal's liability and client's exclusive remedy for any claim arising, whether based in contract or tort, shall be limited to the amount paid by client for analyses. All claims, including those for negligence and any other cause whatsoever shall be deemed waived unless made in writing and received by Cardinal within thirty (30) days after completion of the applicable service. In no event shall Cardinal be liable for incidental or consequential damages, including, without limitation, business interruptions, loss of use, or loss of profits incurred by client, its subsidiaries, affiliates or successors arising out of or related to the performance of the services hereunder by Cardinal, regardless of whether such claim is based upon any of the above stated reasons or otherwise. Results relate only to the samples identified above. This report shall not be reproduced except in full with written approval of Cardinal Laboratories.

Celey D. Keene, Lab Director/Quality Manager

CARDINAL Laboratories

PHONE (575) 393-2326 ° 101 E. MARLAND ° HOBBS, NM 88240

Analytical Results For:

TRINITY OILFIELD SERVICES & RENTALS, LLC
DAN DUNKELBERG
P. O. BOX 2587
HOBBS NM, 88241
Fax To: NONE

Received:	10/19/2022	Sampling Date:	10/19/2022
Reported:	10/24/2022	Sampling Type:	Soil
Project Name:	DR. PI 17-8 DA #31H	Sampling Condition:	** (See Notes)
Project Number:	NOT GIVEN	Sample Received By:	Tamara Oldaker
Project Location:	OXY - LEA CO., NM		

Sample ID: SP-332-00.5-V-P (H224928-14)

BTEX 8021B mg/kg **Analyzed By: JH**

Analyte	Result	Reporting Limit	Analyzed	Method Blank	BS	% Recovery	True Value QC	RPD	Qualifier
Benzene*	<0.050	0.050	10/21/2022	ND	2.27	113	2.00	7.96	
Toluene*	<0.050	0.050	10/21/2022	ND	2.14	107	2.00	7.28	
Ethylbenzene*	<0.050	0.050	10/21/2022	ND	2.07	104	2.00	8.05	
Total Xylenes*	<0.150	0.150	10/21/2022	ND	6.25	104	6.00	7.44	
Total BTEX	<0.300	0.300	10/21/2022	ND					

Surrogate: 4-Bromofluorobenzene (PID *90.2 %* *69.9-140*

Chloride, SM4500Cl-B mg/kg **Analyzed By: AC**

Analyte	Result	Reporting Limit	Analyzed	Method Blank	BS	% Recovery	True Value QC	RPD	Qualifier
Chloride	**16.0**	16.0	10/20/2022	ND	416	104	400	3.77	

TPH 8015M mg/kg **Analyzed By: MS**

Analyte	Result	Reporting Limit	Analyzed	Method Blank	BS	% Recovery	True Value QC	RPD	Qualifier
GRO C6-C10*	<10.0	10.0	10/20/2022	ND	213	106	200	7.25	
DRO >C10-C28*	<10.0	10.0	10/20/2022	ND	217	109	200	6.87	
EXT DRO >C28-C36	<10.0	10.0	10/20/2022	ND					

Surrogate: 1-Chlorooctane *103 %* *45.3-161*

Surrogate: 1-Chlorooctadecane *109 %* *46.3-178*

Cardinal Laboratories *=Accredited Analyte

PLEASE NOTE: Liability and Damages. Cardinal's liability and client's exclusive remedy for any claim arising, whether based in contract or tort, shall be limited to the amount paid by client for analyses. All claims, including those for negligence and any other cause whatsoever shall be deemed waived unless made in writing and received by Cardinal within thirty (30) days after completion of the applicable service. In no event shall Cardinal be liable for incidental or consequential damages, including, without limitation, business interruptions, loss of use, or loss of profits incurred by client, its subsidiaries, affiliates or successors arising out of or related to the performance of the services hereunder by Cardinal, regardless of whether such claim is based upon any of the above stated reasons or otherwise. Results relate only to the samples identified above. This report shall not be reproduced except in full with written approval of Cardinal Laboratories.

Celey D. Keene, Lab Director/Quality Manager

CARDINAL Laboratories

PHONE (575) 393-2326 ° 101 E. MARLAND ° HOBBS, NM 88240

Analytical Results For:

TRINITY OILFIELD SERVICES & RENTALS, LLC
DAN DUNKELBERG
P. O. BOX 2587
HOBBS NM, 88241
Fax To: NONE

Received:	10/19/2022	Sampling Date:	10/19/2022
Reported:	10/24/2022	Sampling Type:	Soil
Project Name:	DR. PI 17-8 DA #31H	Sampling Condition:	** (See Notes)
Project Number:	NOT GIVEN	Sample Received By:	Tamara Oldaker
Project Location:	OXY - LEA CO., NM		

Sample ID: SP-333-00.0-V-P (H224928-15)

BTEX 8021B mg/kg **Analyzed By: JH**

Analyte	Result	Reporting Limit	Analyzed	Method Blank	BS	% Recovery	True Value QC	RPD	Qualifier
Benzene*	<0.050	0.050	10/21/2022	ND	2.27	113	2.00	7.96	
Toluene*	<0.050	0.050	10/21/2022	ND	2.14	107	2.00	7.28	
Ethylbenzene*	<0.050	0.050	10/21/2022	ND	2.07	104	2.00	8.05	
Total Xylenes*	<0.150	0.150	10/21/2022	ND	6.25	104	6.00	7.44	
Total BTEX	<0.300	0.300	10/21/2022	ND					

Surrogate: 4-Bromofluorobenzene (PID *91.4 %* *69.9-140*

Chloride, SM4500Cl-B mg/kg **Analyzed By: AC**

Analyte	Result	Reporting Limit	Analyzed	Method Blank	BS	% Recovery	True Value QC	RPD	Qualifier
Chloride	**128**	16.0	10/20/2022	ND	416	104	400	3.77	

TPH 8015M mg/kg **Analyzed By: MS**

Analyte	Result	Reporting Limit	Analyzed	Method Blank	BS	% Recovery	True Value QC	RPD	Qualifier
GRO C6-C10*	<10.0	10.0	10/20/2022	ND	213	106	200	7.25	
DRO >C10-C28*	<10.0	10.0	10/20/2022	ND	217	109	200	6.87	
EXT DRO >C28-C36	<10.0	10.0	10/20/2022	ND					

Surrogate: 1-Chlorooctane *102 %* *45.3-161*

Surrogate: 1-Chlorooctadecane *109 %* *46.3-178*

Cardinal Laboratories *=Accredited Analyte

PLEASE NOTE: Liability and Damages. Cardinal's liability and client's exclusive remedy for any claim arising, whether based in contract or tort, shall be limited to the amount paid by client for analyses. All claims, including those for negligence and any other cause whatsoever shall be deemed waived unless made in writing and received by Cardinal within thirty (30) days after completion of the applicable service. In no event shall Cardinal be liable for incidental or consequential damages, including, without limitation, business interruptions, loss of use, or loss of profits incurred by client, its subsidiaries, affiliates or successors arising out of or related to the performance of the services hereunder by Cardinal, regardless of whether such claim is based upon any of the above stated reasons or otherwise. Results relate only to the samples identified above. This report shall not be reproduced except in full with written approval of Cardinal Laboratories.

Celey D. Keene, Lab Director/Quality Manager

CARDINAL Laboratories

PHONE (575) 393-2326 ° 101 E. MARLAND ° HOBBS, NM 88240

Analytical Results For:

TRINITY OILFIELD SERVICES & RENTALS, LLC
DAN DUNKELBERG
P. O. BOX 2587
HOBBS NM, 88241
Fax To: NONE

Received:	10/19/2022	Sampling Date:	10/19/2022
Reported:	10/24/2022	Sampling Type:	Soil
Project Name:	DR. PI 17-8 DA #31H	Sampling Condition:	** (See Notes)
Project Number:	NOT GIVEN	Sample Received By:	Tamara Oldaker
Project Location:	OXY - LEA CO., NM		

Sample ID: SP-333-00.5-V-P (H224928-16)

BTEX 8021B mg/kg **Analyzed By: JH**

Analyte	Result	Reporting Limit	Analyzed	Method Blank	BS	% Recovery	True Value QC	RPD	Qualifier
Benzene*	<0.050	0.050	10/21/2022	ND	2.27	113	2.00	7.96	
Toluene*	<0.050	0.050	10/21/2022	ND	2.14	107	2.00	7.28	
Ethylbenzene*	<0.050	0.050	10/21/2022	ND	2.07	104	2.00	8.05	
Total Xylenes*	<0.150	0.150	10/21/2022	ND	6.25	104	6.00	7.44	
Total BTEX	<0.300	0.300	10/21/2022	ND					

Surrogate: 4-Bromofluorobenzene (PID *90.7 %* *69.9-140*

Chloride, SM4500Cl-B mg/kg **Analyzed By: AC**

Analyte	Result	Reporting Limit	Analyzed	Method Blank	BS	% Recovery	True Value QC	RPD	Qualifier
Chloride	**16.0**	16.0	10/20/2022	ND	416	104	400	3.77	

TPH 8015M mg/kg **Analyzed By: MS**

Analyte	Result	Reporting Limit	Analyzed	Method Blank	BS	% Recovery	True Value QC	RPD	Qualifier
GRO C6-C10*	<10.0	10.0	10/20/2022	ND	213	106	200	7.25	
DRO >C10-C28*	<10.0	10.0	10/20/2022	ND	217	109	200	6.87	
EXT DRO >C28-C36	<10.0	10.0	10/20/2022	ND					

Surrogate: 1-Chlorooctane *97.9 %* *45.3-161*

Surrogate: 1-Chlorooctadecane *103 %* *46.3-178*

Cardinal Laboratories *=Accredited Analyte

PLEASE NOTE: Liability and Damages. Cardinal's liability and client's exclusive remedy for any claim arising, whether based in contract or tort, shall be limited to the amount paid by client for analyses. All claims, including those for negligence and any other cause whatsoever shall be deemed waived unless made in writing and received by Cardinal within thirty (30) days after completion of the applicable service. In no event shall Cardinal be liable for incidental or consequential damages, including, without limitation, business interruptions, loss of use, or loss of profits incurred by client, its subsidiaries, affiliates or successors arising out of or related to the performance of the services hereunder by Cardinal, regardless of whether such claim is based upon any of the above stated reasons or otherwise. Results relate only to the samples identified above. This report shall not be reproduced except in full with written approval of Cardinal Laboratories.

Celey D. Keene, Lab Director/Quality Manager

CARDINAL Laboratories

PHONE (575) 393-2326 ° 101 E. MARLAND ° HOBBS, NM 88240

Analytical Results For:

TRINITY OILFIELD SERVICES & RENTALS, LLC
DAN DUNKELBERG
P. O. BOX 2587
HOBBS NM, 88241
Fax To: NONE

Received:	10/19/2022	Sampling Date:	10/19/2022
Reported:	10/24/2022	Sampling Type:	Soil
Project Name:	DR. PI 17-8 DA #31H	Sampling Condition:	** (See Notes)
Project Number:	NOT GIVEN	Sample Received By:	Tamara Oldaker
Project Location:	OXY - LEA CO., NM		

Sample ID: SP-334-00.0-V-P (H224928-17)

BTEX 8021B mg/kg **Analyzed By: JH**

Analyte	Result	Reporting Limit	Analyzed	Method Blank	BS	% Recovery	True Value QC	RPD	Qualifier
Benzene*	<0.050	0.050	10/21/2022	ND	2.27	113	2.00	7.96	
Toluene*	<0.050	0.050	10/21/2022	ND	2.14	107	2.00	7.28	
Ethylbenzene*	<0.050	0.050	10/21/2022	ND	2.07	104	2.00	8.05	
Total Xylenes*	<0.150	0.150	10/21/2022	ND	6.25	104	6.00	7.44	
Total BTEX	<0.300	0.300	10/21/2022	ND					

Surrogate: 4-Bromofluorobenzene (PID *90.9 %* *69.9-140*

Chloride, SM4500Cl-B mg/kg **Analyzed By: AC**

Analyte	Result	Reporting Limit	Analyzed	Method Blank	BS	% Recovery	True Value QC	RPD	Qualifier
Chloride	**112**	16.0	10/20/2022	ND	416	104	400	3.77	

TPH 8015M mg/kg **Analyzed By: MS**

Analyte	Result	Reporting Limit	Analyzed	Method Blank	BS	% Recovery	True Value QC	RPD	Qualifier
GRO C6-C10*	<10.0	10.0	10/20/2022	ND	213	106	200	7.25	
DRO >C10-C28*	<10.0	10.0	10/20/2022	ND	217	109	200	6.87	
EXT DRO >C28-C36	<10.0	10.0	10/20/2022	ND					

Surrogate: 1-Chlorooctane *97.8 %* *45.3-161*

Surrogate: 1-Chlorooctadecane *103 %* *46.3-178*

Cardinal Laboratories *=Accredited Analyte

PLEASE NOTE: Liability and Damages. Cardinal's liability and client's exclusive remedy for any claim arising, whether based in contract or tort, shall be limited to the amount paid by client for analyses. All claims, including those for negligence and any other cause whatsoever shall be deemed waived unless made in writing and received by Cardinal within thirty (30) days after completion of the applicable service. In no event shall Cardinal be liable for incidental or consequential damages, including, without limitation, business interruptions, loss of use, or loss of profits incurred by client, its subsidiaries, affiliates or successors arising out of or related to the performance of the services hereunder by Cardinal, regardless of whether such claim is based upon any of the above stated reasons or otherwise. Results relate only to the samples identified above. This report shall not be reproduced except in full with written approval of Cardinal Laboratories.

Celey D. Keene, Lab Director/Quality Manager

CARDINAL Laboratories

PHONE (575) 393-2326 ° 101 E. MARLAND ° HOBBS, NM 88240

Analytical Results For:

TRINITY OILFIELD SERVICES & RENTALS, LLC
DAN DUNKELBERG
P. O. BOX 2587
HOBBS NM, 88241
Fax To: NONE

Received:	10/19/2022	Sampling Date:	10/19/2022
Reported:	10/24/2022	Sampling Type:	Soil
Project Name:	DR. PI 17-8 DA #31H	Sampling Condition:	** (See Notes)
Project Number:	NOT GIVEN	Sample Received By:	Tamara Oldaker
Project Location:	OXY - LEA CO., NM		

Sample ID: SP-334-00.5-V-P (H224928-18)

BTEX 8021B mg/kg **Analyzed By: JH**

Analyte	Result	Reporting Limit	Analyzed	Method Blank	BS	% Recovery	True Value QC	RPD	Qualifier
Benzene*	<0.050	0.050	10/21/2022	ND	2.27	113	2.00	7.96	
Toluene*	<0.050	0.050	10/21/2022	ND	2.14	107	2.00	7.28	
Ethylbenzene*	<0.050	0.050	10/21/2022	ND	2.07	104	2.00	8.05	
Total Xylenes*	<0.150	0.150	10/21/2022	ND	6.25	104	6.00	7.44	
Total BTEX	<0.300	0.300	10/21/2022	ND					

Surrogate: 4-Bromofluorobenzene (PID *90.2 %* *69.9-140*

Chloride, SM4500Cl-B mg/kg **Analyzed By: AC**

Analyte	Result	Reporting Limit	Analyzed	Method Blank	BS	% Recovery	True Value QC	RPD	Qualifier
Chloride	**32.0**	16.0	10/20/2022	ND	416	104	400	3.77	

TPH 8015M mg/kg **Analyzed By: MS**

Analyte	Result	Reporting Limit	Analyzed	Method Blank	BS	% Recovery	True Value QC	RPD	Qualifier
GRO C6-C10*	<10.0	10.0	10/20/2022	ND	213	106	200	7.25	
DRO >C10-C28*	<10.0	10.0	10/20/2022	ND	217	109	200	6.87	
EXT DRO >C28-C36	<10.0	10.0	10/20/2022	ND					

Surrogate: 1-Chlorooctane *104 %* *45.3-161*

Surrogate: 1-Chlorooctadecane *107 %* *46.3-178*

Cardinal Laboratories *=Accredited Analyte

PLEASE NOTE: Liability and Damages. Cardinal's liability and client's exclusive remedy for any claim arising, whether based in contract or tort, shall be limited to the amount paid by client for analyses. All claims, including those for negligence and any other cause whatsoever shall be deemed waived unless made in writing and received by Cardinal within thirty (30) days after completion of the applicable service. In no event shall Cardinal be liable for incidental or consequential damages, including, without limitation, business interruptions, loss of use, or loss of profits incurred by client, its subsidiaries, affiliates or successors arising out of or related to the performance of the services hereunder by Cardinal, regardless of whether such claim is based upon any of the above stated reasons or otherwise. Results relate only to the samples identified above. This report shall not be reproduced except in full with written approval of Cardinal Laboratories.

Celey D. Keene, Lab Director/Quality Manager

CARDINAL Laboratories

PHONE (575) 393-2326 ° 101 E. MARLAND ° HOBBS, NM 88240

Analytical Results For:

TRINITY OILFIELD SERVICES & RENTALS, LLC
DAN DUNKELBERG
P. O. BOX 2587
HOBBS NM, 88241
Fax To: NONE

Received:	10/19/2022	Sampling Date:	10/19/2022
Reported:	10/24/2022	Sampling Type:	Soil
Project Name:	DR. PI 17-8 DA #31H	Sampling Condition:	** (See Notes)
Project Number:	NOT GIVEN	Sample Received By:	Tamara Oldaker
Project Location:	OXY - LEA CO., NM		

Sample ID: SP-335-00.0-V-P (H224928-19)

BTEX 8021B mg/kg **Analyzed By: JH**

Analyte	Result	Reporting Limit	Analyzed	Method Blank	BS	% Recovery	True Value QC	RPD	Qualifier
Benzene*	<0.050	0.050	10/21/2022	ND	2.27	113	2.00	7.96	
Toluene*	<0.050	0.050	10/21/2022	ND	2.14	107	2.00	7.28	
Ethylbenzene*	<0.050	0.050	10/21/2022	ND	2.07	104	2.00	8.05	
Total Xylenes*	<0.150	0.150	10/21/2022	ND	6.25	104	6.00	7.44	
Total BTEX	<0.300	0.300	10/21/2022	ND					

Surrogate: 4-Bromofluorobenzene (PID *91.1 %* *69.9-140*

Chloride, SM4500Cl-B mg/kg **Analyzed By: AC**

Analyte	Result	Reporting Limit	Analyzed	Method Blank	BS	% Recovery	True Value QC	RPD	Qualifier
Chloride	**144**	16.0	10/20/2022	ND	416	104	400	3.77	

TPH 8015M mg/kg **Analyzed By: MS**

Analyte	Result	Reporting Limit	Analyzed	Method Blank	BS	% Recovery	True Value QC	RPD	Qualifier
GRO C6-C10*	<10.0	10.0	10/20/2022	ND	213	106	200	7.25	
DRO >C10-C28*	**34.6**	10.0	10/20/2022	ND	217	109	200	6.87	
EXT DRO >C28-C36	**16.8**	10.0	10/20/2022	ND					

Surrogate: 1-Chlorooctane *95.8 %* *45.3-161*

Surrogate: 1-Chlorooctadecane *98.6 %* *46.3-178*

Cardinal Laboratories *=Accredited Analyte

PLEASE NOTE: Liability and Damages. Cardinal's liability and client's exclusive remedy for any claim arising, whether based in contract or tort, shall be limited to the amount paid by client for analyses. All claims, including those for negligence and any other cause whatsoever shall be deemed waived unless made in writing and received by Cardinal within thirty (30) days after completion of the applicable service. In no event shall Cardinal be liable for incidental or consequential damages, including, without limitation, business interruptions, loss of use, or loss of profits incurred by client, its subsidiaries, affiliates or successors arising out of or related to the performance of the services hereunder by Cardinal, regardless of whether such claim is based upon any of the above stated reasons or otherwise. Results relate only to the samples identified above. This report shall not be reproduced except in full with written approval of Cardinal Laboratories.

Celey D. Keene, Lab Director/Quality Manager

CARDINAL Laboratories

PHONE (575) 393-2326 ° 101 E. MARLAND ° HOBBS, NM 88240

Analytical Results For:

TRINITY OILFIELD SERVICES & RENTALS, LLC
DAN DUNKELBERG
P. O. BOX 2587
HOBBS NM, 88241
Fax To: NONE

Received:	10/19/2022	Sampling Date:	10/19/2022
Reported:	10/24/2022	Sampling Type:	Soil
Project Name:	DR. PI 17-8 DA #31H	Sampling Condition:	** (See Notes)
Project Number:	NOT GIVEN	Sample Received By:	Tamara Oldaker
Project Location:	OXY - LEA CO., NM		

Sample ID: SP-335-00.5-V-P (H224928-20)

BTEX 8021B mg/kg **Analyzed By: JH**

Analyte	Result	Reporting Limit	Analyzed	Method Blank	BS	% Recovery	True Value QC	RPD	Qualifier
Benzene*	<0.050	0.050	10/21/2022	ND	2.27	113	2.00	7.96	
Toluene*	<0.050	0.050	10/21/2022	ND	2.14	107	2.00	7.28	
Ethylbenzene*	<0.050	0.050	10/21/2022	ND	2.07	104	2.00	8.05	
Total Xylenes*	<0.150	0.150	10/21/2022	ND	6.25	104	6.00	7.44	
Total BTEX	<0.300	0.300	10/21/2022	ND					

Surrogate: 4-Bromofluorobenzene (PID *90.8 %* *69.9-140*

Chloride, SM4500Cl-B mg/kg **Analyzed By: AC**

Analyte	Result	Reporting Limit	Analyzed	Method Blank	BS	% Recovery	True Value QC	RPD	Qualifier
Chloride	<16.0	16.0	10/20/2022	ND	416	104	400	3.77	

TPH 8015M mg/kg **Analyzed By: MS**

Analyte	Result	Reporting Limit	Analyzed	Method Blank	BS	% Recovery	True Value QC	RPD	Qualifier
GRO C6-C10*	<10.0	10.0	10/20/2022	ND	213	106	200	7.25	
DRO >C10-C28*	<10.0	10.0	10/20/2022	ND	217	109	200	6.87	
EXT DRO >C28-C36	<10.0	10.0	10/20/2022	ND					

Surrogate: 1-Chlorooctane *95.0 %* *45.3-161*

Surrogate: 1-Chlorooctadecane *100 %* *46.3-178*

Cardinal Laboratories *=Accredited Analyte

PLEASE NOTE: Liability and Damages. Cardinal's liability and client's exclusive remedy for any claim arising, whether based in contract or tort, shall be limited to the amount paid by client for analyses. All claims, including those for negligence and any other cause whatsoever shall be deemed waived unless made in writing and received by Cardinal within thirty (30) days after completion of the applicable service. In no event shall Cardinal be liable for incidental or consequential damages, including, without limitation, business interruptions, loss of use, or loss of profits incurred by client, its subsidiaries, affiliates or successors arising out of or related to the performance of the services hereunder by Cardinal, regardless of whether such claim is based upon any of the above stated reasons or otherwise. Results relate only to the samples identified above. This report shall not be reproduced except in full with written approval of Cardinal Laboratories.

Celey D. Keene, Lab Director/Quality Manager

CARDINAL Laboratories

PHONE (575) 393-2326 ° 101 E. MARLAND ° HOBBS, NM 88240

Analytical Results For:

TRINITY OILFIELD SERVICES & RENTALS, LLC
DAN DUNKELBERG
P. O. BOX 2587
HOBBS NM, 88241
Fax To: NONE

Received:	10/19/2022	Sampling Date:	10/19/2022
Reported:	10/24/2022	Sampling Type:	Soil
Project Name:	DR. PI 17-8 DA #31H	Sampling Condition:	** (See Notes)
Project Number:	NOT GIVEN	Sample Received By:	Tamara Oldaker
Project Location:	OXY - LEA CO., NM		

Sample ID: SP-336-00.0-V-P (H224928-21)

BTEX 8021B mg/kg **Analyzed By: JH**

Analyte	Result	Reporting Limit	Analyzed	Method Blank	BS	% Recovery	True Value QC	RPD	Qualifier
Benzene*	<0.050	0.050	10/21/2022	ND	2.27	113	2.00	7.96	
Toluene*	<0.050	0.050	10/21/2022	ND	2.14	107	2.00	7.28	
Ethylbenzene*	<0.050	0.050	10/21/2022	ND	2.07	104	2.00	8.05	
Total Xylenes*	<0.150	0.150	10/21/2022	ND	6.25	104	6.00	7.44	
Total BTEX	<0.300	0.300	10/21/2022	ND					

Surrogate: 4-Bromofluorobenzene (PID *92.1 %* *69.9-140*

Chloride, SM4500Cl-B mg/kg **Analyzed By: AC**

Analyte	Result	Reporting Limit	Analyzed	Method Blank	BS	% Recovery	True Value QC	RPD	Qualifier
Chloride	**96.0**	16.0	10/20/2022	ND	416	104	400	3.77	

TPH 8015M mg/kg **Analyzed By: MS**

Analyte	Result	Reporting Limit	Analyzed	Method Blank	BS	% Recovery	True Value QC	RPD	Qualifier
GRO C6-C10*	<10.0	10.0	10/20/2022	ND	213	106	200	7.25	
DRO >C10-C28*	<10.0	10.0	10/20/2022	ND	217	109	200	6.87	
EXT DRO >C28-C36	<10.0	10.0	10/20/2022	ND					

Surrogate: 1-Chlorooctane *95.0 %* *45.3-161*

Surrogate: 1-Chlorooctadecane *100 %* *46.3-178*

Cardinal Laboratories *=Accredited Analyte

PLEASE NOTE: Liability and Damages. Cardinal's liability and client's exclusive remedy for any claim arising, whether based in contract or tort, shall be limited to the amount paid by client for analyses. All claims, including those for negligence and any other cause whatsoever shall be deemed waived unless made in writing and received by Cardinal within thirty (30) days after completion of the applicable service. In no event shall Cardinal be liable for incidental or consequential damages, including, without limitation, business interruptions, loss of use, or loss of profits incurred by client, its subsidiaries, affiliates or successors arising out of or related to the performance of the services hereunder by Cardinal, regardless of whether such claim is based upon any of the above stated reasons or otherwise. Results relate only to the samples identified above. This report shall not be reproduced except in full with written approval of Cardinal Laboratories.

Celey D. Keene, Lab Director/Quality Manager

CARDINAL Laboratories

PHONE (575) 393-2326 ° 101 E. MARLAND ° HOBBS, NM 88240

Analytical Results For:

TRINITY OILFIELD SERVICES & RENTALS, LLC
DAN DUNKELBERG
P. O. BOX 2587
HOBBS NM, 88241
Fax To: NONE

Received:	10/19/2022	Sampling Date:	10/19/2022
Reported:	10/24/2022	Sampling Type:	Soil
Project Name:	DR. PI 17-8 DA #31H	Sampling Condition:	** (See Notes)
Project Number:	NOT GIVEN	Sample Received By:	Tamara Oldaker
Project Location:	OXY - LEA CO., NM		

Sample ID: SP-336-00.5-V-P (H224928-22)

BTEX 8021B mg/kg **Analyzed By: JH**

Analyte	Result	Reporting Limit	Analyzed	Method Blank	BS	% Recovery	True Value QC	RPD	Qualifier
Benzene*	<0.050	0.050	10/21/2022	ND	2.27	113	2.00	7.96	
Toluene*	<0.050	0.050	10/21/2022	ND	2.14	107	2.00	7.28	
Ethylbenzene*	<0.050	0.050	10/21/2022	ND	2.07	104	2.00	8.05	
Total Xylenes*	<0.150	0.150	10/21/2022	ND	6.25	104	6.00	7.44	
Total BTEX	<0.300	0.300	10/21/2022	ND					

Surrogate: 4-Bromofluorobenzene (PID *89.9 %* *69.9-140*

Chloride, SM4500Cl-B mg/kg **Analyzed By: AC**

Analyte	Result	Reporting Limit	Analyzed	Method Blank	BS	% Recovery	True Value QC	RPD	Qualifier
Chloride	**16.0**	16.0	10/20/2022	ND	416	104	400	3.77	

TPH 8015M mg/kg **Analyzed By: MS**

Analyte	Result	Reporting Limit	Analyzed	Method Blank	BS	% Recovery	True Value QC	RPD	Qualifier
GRO C6-C10*	<10.0	10.0	10/20/2022	ND	213	106	200	7.25	
DRO >C10-C28*	<10.0	10.0	10/20/2022	ND	217	109	200	6.87	
EXT DRO >C28-C36	<10.0	10.0	10/20/2022	ND					

Surrogate: 1-Chlorooctane *121 %* *45.3-161*

Surrogate: 1-Chlorooctadecane *129 %* *46.3-178*

Cardinal Laboratories *=Accredited Analyte

PLEASE NOTE: Liability and Damages. Cardinal's liability and client's exclusive remedy for any claim arising, whether based in contract or tort, shall be limited to the amount paid by client for analyses. All claims, including those for negligence and any other cause whatsoever shall be deemed waived unless made in writing and received by Cardinal within thirty (30) days after completion of the applicable service. In no event shall Cardinal be liable for incidental or consequential damages, including, without limitation, business interruptions, loss of use, or loss of profits incurred by client, its subsidiaries, affiliates or successors arising out of or related to the performance of the services hereunder by Cardinal, regardless of whether such claim is based upon any of the above stated reasons or otherwise. Results relate only to the samples identified above. This report shall not be reproduced except in full with written approval of Cardinal Laboratories.

Celey D. Keene, Lab Director/Quality Manager

CARDINAL Laboratories

PHONE (575) 393-2326 ° 101 E. MARLAND ° HOBBS, NM 88240

Analytical Results For:

TRINITY OILFIELD SERVICES & RENTALS, LLC
DAN DUNKELBERG
P. O. BOX 2587
HOBBS NM, 88241
Fax To: NONE

Received:	10/19/2022	Sampling Date:	10/19/2022
Reported:	10/24/2022	Sampling Type:	Soil
Project Name:	DR. PI 17-8 DA #31H	Sampling Condition:	** (See Notes)
Project Number:	NOT GIVEN	Sample Received By:	Tamara Oldaker
Project Location:	OXY - LEA CO., NM		

Sample ID: SP-337-00.0-V-P (H224928-23)

BTEX 8021B mg/kg **Analyzed By: JH**

Analyte	Result	Reporting Limit	Analyzed	Method Blank	BS	% Recovery	True Value QC	RPD	Qualifier
Benzene*	<0.050	0.050	10/21/2022	ND	2.27	113	2.00	7.96	
Toluene*	<0.050	0.050	10/21/2022	ND	2.14	107	2.00	7.28	
Ethylbenzene*	<0.050	0.050	10/21/2022	ND	2.07	104	2.00	8.05	
Total Xylenes*	<0.150	0.150	10/21/2022	ND	6.25	104	6.00	7.44	
Total BTEX	<0.300	0.300	10/21/2022	ND					

Surrogate: 4-Bromofluorobenzene (PID *88.5 %* *69.9-140*

Chloride, SM4500Cl-B mg/kg **Analyzed By: AC**

Analyte	Result	Reporting Limit	Analyzed	Method Blank	BS	% Recovery	True Value QC	RPD	Qualifier
Chloride	**128**	16.0	10/20/2022	ND	416	104	400	3.77	

TPH 8015M mg/kg **Analyzed By: MS**

Analyte	Result	Reporting Limit	Analyzed	Method Blank	BS	% Recovery	True Value QC	RPD	Qualifier
GRO C6-C10*	<10.0	10.0	10/20/2022	ND	213	106	200	7.25	
DRO >C10-C28*	<10.0	10.0	10/20/2022	ND	217	109	200	6.87	
EXT DRO >C28-C36	<10.0	10.0	10/20/2022	ND					

Surrogate: 1-Chlorooctane *107 %* *45.3-161*

Surrogate: 1-Chlorooctadecane *112 %* *46.3-178*

Cardinal Laboratories *=Accredited Analyte

PLEASE NOTE: Liability and Damages. Cardinal's liability and client's exclusive remedy for any claim arising, whether based in contract or tort, shall be limited to the amount paid by client for analyses. All claims, including those for negligence and any other cause whatsoever shall be deemed waived unless made in writing and received by Cardinal within thirty (30) days after completion of the applicable service. In no event shall Cardinal be liable for incidental or consequential damages, including, without limitation, business interruptions, loss of use, or loss of profits incurred by client, its subsidiaries, affiliates or successors arising out of or related to the performance of the services hereunder by Cardinal, regardless of whether such claim is based upon any of the above stated reasons or otherwise. Results relate only to the samples identified above. This report shall not be reproduced except in full with written approval of Cardinal Laboratories.

Celey D. Keene, Lab Director/Quality Manager

CARDINAL Laboratories

PHONE (575) 393-2326 ° 101 E. MARLAND ° HOBBS, NM 88240

Analytical Results For:

TRINITY OILFIELD SERVICES & RENTALS, LLC
DAN DUNKELBERG
P. O. BOX 2587
HOBBS NM, 88241
Fax To: NONE

Received:	10/19/2022	Sampling Date:	10/19/2022
Reported:	10/24/2022	Sampling Type:	Soil
Project Name:	DR. PI 17-8 DA #31H	Sampling Condition:	** (See Notes)
Project Number:	NOT GIVEN	Sample Received By:	Tamara Oldaker
Project Location:	OXY - LEA CO., NM		

Sample ID: SP-337-00.5-V-P (H224928-24)

BTEX 8021B mg/kg **Analyzed By: JH**

Analyte	Result	Reporting Limit	Analyzed	Method Blank	BS	% Recovery	True Value QC	RPD	Qualifier
Benzene*	<0.050	0.050	10/21/2022	ND	2.27	113	2.00	7.96	
Toluene*	<0.050	0.050	10/21/2022	ND	2.14	107	2.00	7.28	
Ethylbenzene*	<0.050	0.050	10/21/2022	ND	2.07	104	2.00	8.05	
Total Xylenes*	<0.150	0.150	10/21/2022	ND	6.25	104	6.00	7.44	
Total BTEX	<0.300	0.300	10/21/2022	ND					

Surrogate: 4-Bromofluorobenzene (PID *90.0 %* *69.9-140*

Chloride, SM4500Cl-B mg/kg **Analyzed By: AC**

Analyte	Result	Reporting Limit	Analyzed	Method Blank	BS	% Recovery	True Value QC	RPD	Qualifier
Chloride	**32.0**	16.0	10/20/2022	ND	416	104	400	3.77	

TPH 8015M mg/kg **Analyzed By: MS**

Analyte	Result	Reporting Limit	Analyzed	Method Blank	BS	% Recovery	True Value QC	RPD	Qualifier
GRO C6-C10*	<10.0	10.0	10/20/2022	ND	213	106	200	7.25	
DRO >C10-C28*	<10.0	10.0	10/20/2022	ND	217	109	200	6.87	
EXT DRO >C28-C36	<10.0	10.0	10/20/2022	ND					

Surrogate: 1-Chlorooctane *111 %* *45.3-161*

Surrogate: 1-Chlorooctadecane *118 %* *46.3-178*

Cardinal Laboratories *=Accredited Analyte

PLEASE NOTE: Liability and Damages. Cardinal's liability and client's exclusive remedy for any claim arising, whether based in contract or tort, shall be limited to the amount paid by client for analyses. All claims, including those for negligence and any other cause whatsoever shall be deemed waived unless made in writing and received by Cardinal within thirty (30) days after completion of the applicable service. In no event shall Cardinal be liable for incidental or consequential damages, including, without limitation, business interruptions, loss of use, or loss of profits incurred by client, its subsidiaries, affiliates or successors arising out of or related to the performance of the services hereunder by Cardinal, regardless of whether such claim is based upon any of the above stated reasons or otherwise. Results relate only to the samples identified above. This report shall not be reproduced except in full with written approval of Cardinal Laboratories.

Celey D. Keene, Lab Director/Quality Manager

CARDINAL Laboratories

PHONE (575) 393-2326 ° 101 E. MARLAND ° HOBBS, NM 88240

Analytical Results For:

TRINITY OILFIELD SERVICES & RENTALS, LLC
DAN DUNKELBERG
P. O. BOX 2587
HOBBS NM, 88241
Fax To: NONE

Received:	10/19/2022	Sampling Date:	10/19/2022
Reported:	10/24/2022	Sampling Type:	Soil
Project Name:	DR. PI 17-8 DA #31H	Sampling Condition:	** (See Notes)
Project Number:	NOT GIVEN	Sample Received By:	Tamara Oldaker
Project Location:	OXY - LEA CO., NM		

Sample ID: SP-338-00.0-V-P (H224928-25)

BTEX 8021B **mg/kg** **Analyzed By: JH**

Analyte	Result	Reporting Limit	Analyzed	Method Blank	BS	% Recovery	True Value QC	RPD	Qualifier
Benzene*	<0.050	0.050	10/21/2022	ND	2.27	113	2.00	7.96	
Toluene*	<0.050	0.050	10/21/2022	ND	2.14	107	2.00	7.28	
Ethylbenzene*	<0.050	0.050	10/21/2022	ND	2.07	104	2.00	8.05	
Total Xylenes*	<0.150	0.150	10/21/2022	ND	6.25	104	6.00	7.44	
Total BTEX	<0.300	0.300	10/21/2022	ND					

Surrogate: 4-Bromofluorobenzene (PID *91.3 %* *69.9-140*

Chloride, SM4500Cl-B **mg/kg** **Analyzed By: AC**

Analyte	Result	Reporting Limit	Analyzed	Method Blank	BS	% Recovery	True Value QC	RPD	Qualifier
Chloride	**368**	16.0	10/20/2022	ND	416	104	400	3.77	

TPH 8015M **mg/kg** **Analyzed By: MS**

Analyte	Result	Reporting Limit	Analyzed	Method Blank	BS	% Recovery	True Value QC	RPD	Qualifier
GRO C6-C10*	<10.0	10.0	10/20/2022	ND	213	106	200	7.25	
DRO >C10-C28*	**23.3**	10.0	10/20/2022	ND	217	109	200	6.87	
EXT DRO >C28-C36	**10.4**	10.0	10/20/2022	ND					

Surrogate: 1-Chlorooctane *98.1 %* *45.3-161*

Surrogate: 1-Chlorooctadecane *104 %* *46.3-178*

Cardinal Laboratories *=Accredited Analyte

PLEASE NOTE: Liability and Damages. Cardinal's liability and client's exclusive remedy for any claim arising, whether based in contract or tort, shall be limited to the amount paid by client for analyses. All claims, including those for negligence and any other cause whatsoever shall be deemed waived unless made in writing and received by Cardinal within thirty (30) days after completion of the applicable service. In no event shall Cardinal be liable for incidental or consequential damages, including, without limitation, business interruptions, loss of use, or loss of profits incurred by client, its subsidiaries, affiliates or successors arising out of or related to the performance of the services hereunder by Cardinal, regardless of whether such claim is based upon any of the above stated reasons or otherwise. Results relate only to the samples identified above. This report shall not be reproduced except in full with written approval of Cardinal Laboratories.

Celey D. Keene, Lab Director/Quality Manager

CARDINAL Laboratories

PHONE (575) 393-2326 ° 101 E. MARLAND ° HOBBS, NM 88240

Analytical Results For:

TRINITY OILFIELD SERVICES & RENTALS, LLC
DAN DUNKELBERG
P. O. BOX 2587
HOBBS NM, 88241
Fax To: NONE

Received:	10/19/2022	Sampling Date:	10/19/2022
Reported:	10/24/2022	Sampling Type:	Soil
Project Name:	DR. PI 17-8 DA #31H	Sampling Condition:	** (See Notes)
Project Number:	NOT GIVEN	Sample Received By:	Tamara Oldaker
Project Location:	OXY - LEA CO., NM		

Sample ID: SP-338-00.5-V-P (H224928-26)

BTEX 8021B mg/kg **Analyzed By: JH**

Analyte	Result	Reporting Limit	Analyzed	Method Blank	BS	% Recovery	True Value QC	RPD	Qualifier
Benzene*	<0.050	0.050	10/21/2022	ND	2.27	113	2.00	7.96	
Toluene*	<0.050	0.050	10/21/2022	ND	2.14	107	2.00	7.28	
Ethylbenzene*	<0.050	0.050	10/21/2022	ND	2.07	104	2.00	8.05	
Total Xylenes*	<0.150	0.150	10/21/2022	ND	6.25	104	6.00	7.44	
Total BTEX	<0.300	0.300	10/21/2022	ND					

Surrogate: 4-Bromofluorobenzene (PID *88.8 %* *69.9-140*

Chloride, SM4500Cl-B mg/kg **Analyzed By: AC**

Analyte	Result	Reporting Limit	Analyzed	Method Blank	BS	% Recovery	True Value QC	RPD	Qualifier
Chloride	**32.0**	16.0	10/20/2022	ND	416	104	400	3.77	

TPH 8015M mg/kg **Analyzed By: MS**

Analyte	Result	Reporting Limit	Analyzed	Method Blank	BS	% Recovery	True Value QC	RPD	Qualifier
GRO C6-C10*	<10.0	10.0	10/20/2022	ND	213	106	200	7.25	
DRO >C10-C28*	<10.0	10.0	10/20/2022	ND	217	109	200	6.87	
EXT DRO >C28-C36	<10.0	10.0	10/20/2022	ND					

Surrogate: 1-Chlorooctane *130 %* *45.3-161*

Surrogate: 1-Chlorooctadecane *137 %* *46.3-178*

Cardinal Laboratories *=Accredited Analyte

PLEASE NOTE: Liability and Damages. Cardinal's liability and client's exclusive remedy for any claim arising, whether based in contract or tort, shall be limited to the amount paid by client for analyses. All claims, including those for negligence and any other cause whatsoever shall be deemed waived unless made in writing and received by Cardinal within thirty (30) days after completion of the applicable service. In no event shall Cardinal be liable for incidental or consequential damages, including, without limitation, business interruptions, loss of use, or loss of profits incurred by client, its subsidiaries, affiliates or successors arising out of or related to the performance of the services hereunder by Cardinal, regardless of whether such claim is based upon any of the above stated reasons or otherwise. Results relate only to the samples identified above. This report shall not be reproduced except in full with written approval of Cardinal Laboratories.

Celey D. Keene, Lab Director/Quality Manager

CARDINAL Laboratories

PHONE (575) 393-2326 ° 101 E. MARLAND ° HOBBS, NM 88240

Analytical Results For:

TRINITY OILFIELD SERVICES & RENTALS, LLC
DAN DUNKELBERG
P. O. BOX 2587
HOBBS NM, 88241
Fax To: NONE

Received:	10/19/2022	Sampling Date:	10/19/2022
Reported:	10/24/2022	Sampling Type:	Soil
Project Name:	DR. PI 17-8 DA #31H	Sampling Condition:	** (See Notes)
Project Number:	NOT GIVEN	Sample Received By:	Tamara Oldaker
Project Location:	OXY - LEA CO., NM		

Sample ID: SP-339-00.0-V-P (H224928-27)

BTEX 8021B mg/kg **Analyzed By: JH**

Analyte	Result	Reporting Limit	Analyzed	Method Blank	BS	% Recovery	True Value QC	RPD	Qualifier
Benzene*	<0.050	0.050	10/21/2022	ND	1.99	99.3	2.00	0.380	
Toluene*	<0.050	0.050	10/21/2022	ND	2.13	106	2.00	1.43	
Ethylbenzene*	<0.050	0.050	10/21/2022	ND	1.96	98.1	2.00	0.625	
Total Xylenes*	<0.150	0.150	10/21/2022	ND	5.93	98.9	6.00	1.00	
Total BTEX	<0.300	0.300	10/21/2022	ND					

Surrogate: 4-Bromofluorobenzene (PID *96.3 %* *69.9-140*

Chloride, SM4500Cl-B mg/kg **Analyzed By: AC**

Analyte	Result	Reporting Limit	Analyzed	Method Blank	BS	% Recovery	True Value QC	RPD	Qualifier
Chloride	**128**	16.0	10/20/2022	ND	416	104	400	3.77	

TPH 8015M mg/kg **Analyzed By: MS**

Analyte	Result	Reporting Limit	Analyzed	Method Blank	BS	% Recovery	True Value QC	RPD	Qualifier
GRO C6-C10*	<10.0	10.0	10/20/2022	ND	213	106	200	7.25	
DRO >C10-C28*	<10.0	10.0	10/20/2022	ND	217	109	200	6.87	
EXT DRO >C28-C36	<10.0	10.0	10/20/2022	ND					

Surrogate: 1-Chlorooctane *100 %* *45.3-161*

Surrogate: 1-Chlorooctadecane *105 %* *46.3-178*

Cardinal Laboratories *=Accredited Analyte

PLEASE NOTE: Liability and Damages. Cardinal's liability and client's exclusive remedy for any claim arising, whether based in contract or tort, shall be limited to the amount paid by client for analyses. All claims, including those for negligence and any other cause whatsoever shall be deemed waived unless made in writing and received by Cardinal within thirty (30) days after completion of the applicable service. In no event shall Cardinal be liable for incidental or consequential damages, including, without limitation, business interruptions, loss of use, or loss of profits incurred by client, its subsidiaries, affiliates or successors arising out of or related to the performance of the services hereunder by Cardinal, regardless of whether such claim is based upon any of the above stated reasons or otherwise. Results relate only to the samples identified above. This report shall not be reproduced except in full with written approval of Cardinal Laboratories.

Celey D. Keene, Lab Director/Quality Manager

CARDINAL Laboratories

PHONE (575) 393-2326 ° 101 E. MARLAND ° HOBBS, NM 88240

Analytical Results For:

TRINITY OILFIELD SERVICES & RENTALS, LLC
DAN DUNKELBERG
P. O. BOX 2587
HOBBS NM, 88241
Fax To: NONE

Received:	10/19/2022	Sampling Date:	10/19/2022
Reported:	10/24/2022	Sampling Type:	Soil
Project Name:	DR. PI 17-8 DA #31H	Sampling Condition:	** (See Notes)
Project Number:	NOT GIVEN	Sample Received By:	Tamara Oldaker
Project Location:	OXY - LEA CO., NM		

Sample ID: SP-339-00.5-V-P (H224928-28)

BTEX 8021B mg/kg **Analyzed By: JH**

Analyte	Result	Reporting Limit	Analyzed	Method Blank	BS	% Recovery	True Value QC	RPD	Qualifier
Benzene*	<0.050	0.050	10/21/2022	ND	1.99	99.3	2.00	0.380	
Toluene*	<0.050	0.050	10/21/2022	ND	2.13	106	2.00	1.43	
Ethylbenzene*	<0.050	0.050	10/21/2022	ND	1.96	98.1	2.00	0.625	
Total Xylenes*	<0.150	0.150	10/21/2022	ND	5.93	98.9	6.00	1.00	
Total BTEX	<0.300	0.300	10/21/2022	ND					

Surrogate: 4-Bromofluorobenzene (PID *97.3 %* *69.9-140*

Chloride, SM4500Cl-B mg/kg **Analyzed By: AC**

Analyte	Result	Reporting Limit	Analyzed	Method Blank	BS	% Recovery	True Value QC	RPD	Qualifier
Chloride	**16.0**	16.0	10/20/2022	ND	416	104	400	3.77	

TPH 8015M mg/kg **Analyzed By: MS**

Analyte	Result	Reporting Limit	Analyzed	Method Blank	BS	% Recovery	True Value QC	RPD	Qualifier
GRO C6-C10*	<10.0	10.0	10/20/2022	ND	213	106	200	7.25	
DRO >C10-C28*	<10.0	10.0	10/20/2022	ND	217	109	200	6.87	
EXT DRO >C28-C36	<10.0	10.0	10/20/2022	ND					

Surrogate: 1-Chlorooctane *96.4 %* *45.3-161*

Surrogate: 1-Chlorooctadecane *103 %* *46.3-178*

Cardinal Laboratories *=Accredited Analyte

PLEASE NOTE: Liability and Damages. Cardinal's liability and client's exclusive remedy for any claim arising, whether based in contract or tort, shall be limited to the amount paid by client for analyses. All claims, including those for negligence and any other cause whatsoever shall be deemed waived unless made in writing and received by Cardinal within thirty (30) days after completion of the applicable service. In no event shall Cardinal be liable for incidental or consequential damages, including, without limitation, business interruptions, loss of use, or loss of profits incurred by client, its subsidiaries, affiliates or successors arising out of or related to the performance of the services hereunder by Cardinal, regardless of whether such claim is based upon any of the above stated reasons or otherwise. Results relate only to the samples identified above. This report shall not be reproduced except in full with written approval of Cardinal Laboratories.

Celey D. Keene, Lab Director/Quality Manager

CARDINAL Laboratories

PHONE (575) 393-2326 ° 101 E. MARLAND ° HOBBS, NM 88240

Analytical Results For:

TRINITY OILFIELD SERVICES & RENTALS, LLC
DAN DUNKELBERG
P. O. BOX 2587
HOBBS NM, 88241
Fax To: NONE

Received:	10/19/2022	Sampling Date:	10/19/2022
Reported:	10/24/2022	Sampling Type:	Soil
Project Name:	DR. PI 17-8 DA #31H	Sampling Condition:	** (See Notes)
Project Number:	NOT GIVEN	Sample Received By:	Tamara Oldaker
Project Location:	OXY - LEA CO., NM		

Sample ID: SP-340-00.0-V-P (H224928-29)

BTEX 8021B mg/kg **Analyzed By: JH**

Analyte	Result	Reporting Limit	Analyzed	Method Blank	BS	% Recovery	True Value QC	RPD	Qualifier
Benzene*	<0.050	0.050	10/21/2022	ND	1.99	99.3	2.00	0.380	
Toluene*	<0.050	0.050	10/21/2022	ND	2.13	106	2.00	1.43	
Ethylbenzene*	<0.050	0.050	10/21/2022	ND	1.96	98.1	2.00	0.625	
Total Xylenes*	<0.150	0.150	10/21/2022	ND	5.93	98.9	6.00	1.00	
Total BTEX	<0.300	0.300	10/21/2022	ND					

Surrogate: 4-Bromofluorobenzene (PID *97.1 %* *69.9-140*

Chloride, SM4500Cl-B mg/kg **Analyzed By: AC**

Analyte	Result	Reporting Limit	Analyzed	Method Blank	BS	% Recovery	True Value QC	RPD	Qualifier
Chloride	**160**	16.0	10/21/2022	ND	448	112	400	0.00	QR-03

TPH 8015M mg/kg **Analyzed By: MS**

Analyte	Result	Reporting Limit	Analyzed	Method Blank	BS	% Recovery	True Value QC	RPD	Qualifier
GRO C6-C10*	<10.0	10.0	10/20/2022	ND	213	106	200	7.25	
DRO >C10-C28*	<10.0	10.0	10/20/2022	ND	217	109	200	6.87	
EXT DRO >C28-C36	<10.0	10.0	10/20/2022	ND					

Surrogate: 1-Chlorooctane *98.0 %* *45.3-161*

Surrogate: 1-Chlorooctadecane *102 %* *46.3-178*

Cardinal Laboratories *=Accredited Analyte

PLEASE NOTE: Liability and Damages. Cardinal's liability and client's exclusive remedy for any claim arising, whether based in contract or tort, shall be limited to the amount paid by client for analyses. All claims, including those for negligence and any other cause whatsoever shall be deemed waived unless made in writing and received by Cardinal within thirty (30) days after completion of the applicable service. In no event shall Cardinal be liable for incidental or consequential damages, including, without limitation, business interruptions, loss of use, or loss of profits incurred by client, its subsidiaries, affiliates or successors arising out of or related to the performance of the services hereunder by Cardinal, regardless of whether such claim is based upon any of the above stated reasons or otherwise. Results relate only to the samples identified above. This report shall not be reproduced except in full with written approval of Cardinal Laboratories.

Celey D. Keene, Lab Director/Quality Manager

CARDINAL Laboratories

PHONE (575) 393-2326 ° 101 E. MARLAND ° HOBBS, NM 88240

Analytical Results For:

TRINITY OILFIELD SERVICES & RENTALS, LLC
DAN DUNKELBERG
P. O. BOX 2587
HOBBS NM, 88241
Fax To: NONE

Received:	10/19/2022	Sampling Date:	10/19/2022
Reported:	10/24/2022	Sampling Type:	Soil
Project Name:	DR. PI 17-8 DA #31H	Sampling Condition:	** (See Notes)
Project Number:	NOT GIVEN	Sample Received By:	Tamara Oldaker
Project Location:	OXY - LEA CO., NM		

Sample ID: SP-340-00.5-V-P (H224928-30)

BTEX 8021B mg/kg **Analyzed By: JH**

Analyte	Result	Reporting Limit	Analyzed	Method Blank	BS	% Recovery	True Value QC	RPD	Qualifier
Benzene*	<0.050	0.050	10/21/2022	ND	1.99	99.3	2.00	0.380	
Toluene*	<0.050	0.050	10/21/2022	ND	2.13	106	2.00	1.43	
Ethylbenzene*	<0.050	0.050	10/21/2022	ND	1.96	98.1	2.00	0.625	
Total Xylenes*	<0.150	0.150	10/21/2022	ND	5.93	98.9	6.00	1.00	
Total BTEX	<0.300	0.300	10/21/2022	ND					

Surrogate: 4-Bromofluorobenzene (PID *97.9 %* *69.9-140*

Chloride, SM4500Cl-B mg/kg **Analyzed By: AC**

Analyte	Result	Reporting Limit	Analyzed	Method Blank	BS	% Recovery	True Value QC	RPD	Qualifier
Chloride	**32.0**	16.0	10/21/2022	ND	448	112	400	0.00	

TPH 8015M mg/kg **Analyzed By: MS**

Analyte	Result	Reporting Limit	Analyzed	Method Blank	BS	% Recovery	True Value QC	RPD	Qualifier
GRO C6-C10*	<10.0	10.0	10/20/2022	ND	213	106	200	7.25	
DRO >C10-C28*	<10.0	10.0	10/20/2022	ND	217	109	200	6.87	
EXT DRO >C28-C36	<10.0	10.0	10/20/2022	ND					

Surrogate: 1-Chlorooctane *98.3 %* *45.3-161*

Surrogate: 1-Chlorooctadecane *101 %* *46.3-178*

Cardinal Laboratories *=Accredited Analyte

PLEASE NOTE: Liability and Damages. Cardinal's liability and client's exclusive remedy for any claim arising, whether based in contract or tort, shall be limited to the amount paid by client for analyses. All claims, including those for negligence and any other cause whatsoever shall be deemed waived unless made in writing and received by Cardinal within thirty (30) days after completion of the applicable service. In no event shall Cardinal be liable for incidental or consequential damages, including, without limitation, business interruptions, loss of use, or loss of profits incurred by client, its subsidiaries, affiliates or successors arising out of or related to the performance of the services hereunder by Cardinal, regardless of whether such claim is based upon any of the above stated reasons or otherwise. Results relate only to the samples identified above. This report shall not be reproduced except in full with written approval of Cardinal Laboratories.

Celey D. Keene, Lab Director/Quality Manager

CARDINAL Laboratories

PHONE (575) 393-2326 ° 101 E. MARLAND ° HOBBS, NM 88240

Analytical Results For:

TRINITY OILFIELD SERVICES & RENTALS, LLC
DAN DUNKELBERG
P. O. BOX 2587
HOBBS NM, 88241
Fax To: NONE

Received:	10/19/2022	Sampling Date:	10/19/2022
Reported:	10/24/2022	Sampling Type:	Soil
Project Name:	DR. PI 17-8 DA #31H	Sampling Condition:	** (See Notes)
Project Number:	NOT GIVEN	Sample Received By:	Tamara Oldaker
Project Location:	OXY - LEA CO., NM		

Sample ID: SP-341-00.0-V-P (H224928-31)

BTEX 8021B mg/kg **Analyzed By: JH**

Analyte	Result	Reporting Limit	Analyzed	Method Blank	BS	% Recovery	True Value QC	RPD	Qualifier
Benzene*	<0.050	0.050	10/21/2022	ND	1.99	99.3	2.00	0.380	
Toluene*	<0.050	0.050	10/21/2022	ND	2.13	106	2.00	1.43	
Ethylbenzene*	<0.050	0.050	10/21/2022	ND	1.96	98.1	2.00	0.625	
Total Xylenes*	<0.150	0.150	10/21/2022	ND	5.93	98.9	6.00	1.00	
Total BTEX	<0.300	0.300	10/21/2022	ND					

Surrogate: 4-Bromofluorobenzene (PID *98.5 %* *69.9-140*

Chloride, SM4500Cl-B mg/kg **Analyzed By: AC**

Analyte	Result	Reporting Limit	Analyzed	Method Blank	BS	% Recovery	True Value QC	RPD	Qualifier
Chloride	**256**	16.0	10/21/2022	ND	448	112	400	0.00	

TPH 8015M mg/kg **Analyzed By: MS**

Analyte	Result	Reporting Limit	Analyzed	Method Blank	BS	% Recovery	True Value QC	RPD	Qualifier
GRO C6-C10*	<10.0	10.0	10/21/2022	ND	213	106	200	3.00	
DRO >C10-C28*	**19.1**	10.0	10/21/2022	ND	195	97.5	200	16.4	
EXT DRO >C28-C36	<10.0	10.0	10/21/2022	ND					

Surrogate: 1-Chlorooctane *77.1 %* *45.3-161*

Surrogate: 1-Chlorooctadecane *90.1 %* *46.3-178*

Cardinal Laboratories *=Accredited Analyte

PLEASE NOTE: Liability and Damages. Cardinal's liability and client's exclusive remedy for any claim arising, whether based in contract or tort, shall be limited to the amount paid by client for analyses. All claims, including those for negligence and any other cause whatsoever shall be deemed waived unless made in writing and received by Cardinal within thirty (30) days after completion of the applicable service. In no event shall Cardinal be liable for incidental or consequential damages, including, without limitation, business interruptions, loss of use, or loss of profits incurred by client, its subsidiaries, affiliates or successors arising out of or related to the performance of the services hereunder by Cardinal, regardless of whether such claim is based upon any of the above stated reasons or otherwise. Results relate only to the samples identified above. This report shall not be reproduced except in full with written approval of Cardinal Laboratories.

Celey D. Keene, Lab Director/Quality Manager

CARDINAL Laboratories

PHONE (575) 393-2326 ° 101 E. MARLAND ° HOBBS, NM 88240

Analytical Results For:

TRINITY OILFIELD SERVICES & RENTALS, LLC
DAN DUNKELBERG
P. O. BOX 2587
HOBBS NM, 88241
Fax To: NONE

Received:	10/19/2022	Sampling Date:	10/19/2022
Reported:	10/24/2022	Sampling Type:	Soil
Project Name:	DR. PI 17-8 DA #31H	Sampling Condition:	** (See Notes)
Project Number:	NOT GIVEN	Sample Received By:	Tamara Oldaker
Project Location:	OXY - LEA CO., NM		

Sample ID: SP-341-00.5-V-P (H224928-32)

BTEX 8021B mg/kg **Analyzed By: JH**

Analyte	Result	Reporting Limit	Analyzed	Method Blank	BS	% Recovery	True Value QC	RPD	Qualifier
Benzene*	<0.050	0.050	10/21/2022	ND	1.99	99.3	2.00	0.380	
Toluene*	<0.050	0.050	10/21/2022	ND	2.13	106	2.00	1.43	
Ethylbenzene*	<0.050	0.050	10/21/2022	ND	1.96	98.1	2.00	0.625	
Total Xylenes*	<0.150	0.150	10/21/2022	ND	5.93	98.9	6.00	1.00	
Total BTEX	<0.300	0.300	10/21/2022	ND					

Surrogate: 4-Bromofluorobenzene (PID *95.9 %* *69.9-140*

Chloride, SM4500Cl-B mg/kg **Analyzed By: AC**

Analyte	Result	Reporting Limit	Analyzed	Method Blank	BS	% Recovery	True Value QC	RPD	Qualifier
Chloride	**32.0**	16.0	10/21/2022	ND	448	112	400	0.00	

TPH 8015M mg/kg **Analyzed By: MS**

Analyte	Result	Reporting Limit	Analyzed	Method Blank	BS	% Recovery	True Value QC	RPD	Qualifier
GRO C6-C10*	<10.0	10.0	10/21/2022	ND	213	106	200	3.00	
DRO >C10-C28*	<10.0	10.0	10/21/2022	ND	195	97.5	200	16.4	
EXT DRO >C28-C36	<10.0	10.0	10/21/2022	ND					

Surrogate: 1-Chlorooctane *73.4 %* *45.3-161*

Surrogate: 1-Chlorooctadecane *83.5 %* *46.3-178*

Cardinal Laboratories *=Accredited Analyte

PLEASE NOTE: Liability and Damages. Cardinal's liability and client's exclusive remedy for any claim arising, whether based in contract or tort, shall be limited to the amount paid by client for analyses. All claims, including those for negligence and any other cause whatsoever shall be deemed waived unless made in writing and received by Cardinal within thirty (30) days after completion of the applicable service. In no event shall Cardinal be liable for incidental or consequential damages, including, without limitation, business interruptions, loss of use, or loss of profits incurred by client, its subsidiaries, affiliates or successors arising out of or related to the performance of the services hereunder by Cardinal, regardless of whether such claim is based upon any of the above stated reasons or otherwise. Results relate only to the samples identified above. This report shall not be reproduced except in full with written approval of Cardinal Laboratories.

Celey D. Keene, Lab Director/Quality Manager

CARDINAL Laboratories

PHONE (575) 393-2326 ° 101 E. MARLAND ° HOBBS, NM 88240

Analytical Results For:

TRINITY OILFIELD SERVICES & RENTALS, LLC
DAN DUNKELBERG
P. O. BOX 2587
HOBBS NM, 88241
Fax To: NONE

Received:	10/19/2022	Sampling Date:	10/19/2022
Reported:	10/24/2022	Sampling Type:	Soil
Project Name:	DR. PI 17-8 DA #31H	Sampling Condition:	** (See Notes)
Project Number:	NOT GIVEN	Sample Received By:	Tamara Oldaker
Project Location:	OXY - LEA CO., NM		

Sample ID: SP-342-00.0-V-P (H224928-33)

BTEX 8021B mg/kg **Analyzed By: JH**

Analyte	Result	Reporting Limit	Analyzed	Method Blank	BS	% Recovery	True Value QC	RPD	Qualifier
Benzene*	<0.050	0.050	10/21/2022	ND	1.99	99.3	2.00	0.380	
Toluene*	<0.050	0.050	10/21/2022	ND	2.13	106	2.00	1.43	
Ethylbenzene*	<0.050	0.050	10/21/2022	ND	1.96	98.1	2.00	0.625	
Total Xylenes*	<0.150	0.150	10/21/2022	ND	5.93	98.9	6.00	1.00	
Total BTEX	<0.300	0.300	10/21/2022	ND					

Surrogate: 4-Bromofluorobenzene (PID *96.6 %* *69.9-140*

Chloride, SM4500Cl-B mg/kg **Analyzed By: AC**

Analyte	Result	Reporting Limit	Analyzed	Method Blank	BS	% Recovery	True Value QC	RPD	Qualifier
Chloride	**384**	16.0	10/21/2022	ND	448	112	400	0.00	

TPH 8015M mg/kg **Analyzed By: MS**

Analyte	Result	Reporting Limit	Analyzed	Method Blank	BS	% Recovery	True Value QC	RPD	Qualifier
GRO C6-C10*	<10.0	10.0	10/21/2022	ND	213	106	200	3.00	
DRO >C10-C28*	**30.8**	10.0	10/21/2022	ND	195	97.5	200	16.4	
EXT DRO >C28-C36	<10.0	10.0	10/21/2022	ND					

Surrogate: 1-Chlorooctane *77.5 %* *45.3-161*

Surrogate: 1-Chlorooctadecane *93.0 %* *46.3-178*

Cardinal Laboratories *=Accredited Analyte

PLEASE NOTE: Liability and Damages. Cardinal's liability and client's exclusive remedy for any claim arising, whether based in contract or tort, shall be limited to the amount paid by client for analyses. All claims, including those for negligence and any other cause whatsoever shall be deemed waived unless made in writing and received by Cardinal within thirty (30) days after completion of the applicable service. In no event shall Cardinal be liable for incidental or consequential damages, including, without limitation, business interruptions, loss of use, or loss of profits incurred by client, its subsidiaries, affiliates or successors arising out of or related to the performance of the services hereunder by Cardinal, regardless of whether such claim is based upon any of the above stated reasons or otherwise. Results relate only to the samples identified above. This report shall not be reproduced except in full with written approval of Cardinal Laboratories.

Celey D. Keene, Lab Director/Quality Manager

CARDINAL Laboratories

PHONE (575) 393-2326 ° 101 E. MARLAND ° HOBBS, NM 88240

Analytical Results For:

TRINITY OILFIELD SERVICES & RENTALS, LLC
DAN DUNKELBERG
P. O. BOX 2587
HOBBS NM, 88241
Fax To: NONE

Received:	10/19/2022	Sampling Date:	10/19/2022
Reported:	10/24/2022	Sampling Type:	Soil
Project Name:	DR. PI 17-8 DA #31H	Sampling Condition:	** (See Notes)
Project Number:	NOT GIVEN	Sample Received By:	Tamara Oldaker
Project Location:	OXY - LEA CO., NM		

Sample ID: SP-342-00.5-V-P (H224928-34)

BTEX 8021B mg/kg **Analyzed By: JH**

Analyte	Result	Reporting Limit	Analyzed	Method Blank	BS	% Recovery	True Value QC	RPD	Qualifier
Benzene*	<0.050	0.050	10/21/2022	ND	1.99	99.3	2.00	0.380	
Toluene*	<0.050	0.050	10/21/2022	ND	2.13	106	2.00	1.43	
Ethylbenzene*	<0.050	0.050	10/21/2022	ND	1.96	98.1	2.00	0.625	
Total Xylenes*	<0.150	0.150	10/21/2022	ND	5.93	98.9	6.00	1.00	
Total BTEX	<0.300	0.300	10/21/2022	ND					

Surrogate: 4-Bromofluorobenzene (PID *98.2 %* *69.9-140*

Chloride, SM4500Cl-B mg/kg **Analyzed By: AC**

Analyte	Result	Reporting Limit	Analyzed	Method Blank	BS	% Recovery	True Value QC	RPD	Qualifier
Chloride	**16.0**	16.0	10/21/2022	ND	448	112	400	0.00	

TPH 8015M mg/kg **Analyzed By: MS**

Analyte	Result	Reporting Limit	Analyzed	Method Blank	BS	% Recovery	True Value QC	RPD	Qualifier
GRO C6-C10*	<10.0	10.0	10/21/2022	ND	213	106	200	3.00	
DRO >C10-C28*	<10.0	10.0	10/21/2022	ND	195	97.5	200	16.4	
EXT DRO >C28-C36	<10.0	10.0	10/21/2022	ND					

Surrogate: 1-Chlorooctane *71.9 %* *45.3-161*

Surrogate: 1-Chlorooctadecane *82.1 %* *46.3-178*

Cardinal Laboratories *=Accredited Analyte

PLEASE NOTE: Liability and Damages. Cardinal's liability and client's exclusive remedy for any claim arising, whether based in contract or tort, shall be limited to the amount paid by client for analyses. All claims, including those for negligence and any other cause whatsoever shall be deemed waived unless made in writing and received by Cardinal within thirty (30) days after completion of the applicable service. In no event shall Cardinal be liable for incidental or consequential damages, including, without limitation, business interruptions, loss of use, or loss of profits incurred by client, its subsidiaries, affiliates or successors arising out of or related to the performance of the services hereunder by Cardinal, regardless of whether such claim is based upon any of the above stated reasons or otherwise. Results relate only to the samples identified above. This report shall not be reproduced except in full with written approval of Cardinal Laboratories.

Celey D. Keene, Lab Director/Quality Manager

CARDINAL Laboratories

PHONE (575) 393-2326 ° 101 E. MARLAND ° HOBBS, NM 88240

Analytical Results For:

TRINITY OILFIELD SERVICES & RENTALS, LLC
DAN DUNKELBERG
P. O. BOX 2587
HOBBS NM, 88241
Fax To: NONE

Received:	10/19/2022	Sampling Date:	10/19/2022
Reported:	10/24/2022	Sampling Type:	Soil
Project Name:	DR. PI 17-8 DA #31H	Sampling Condition:	** (See Notes)
Project Number:	NOT GIVEN	Sample Received By:	Tamara Oldaker
Project Location:	OXY - LEA CO., NM		

Sample ID: SP-343-00.0-V-P (H224928-35)

BTEX 8021B mg/kg **Analyzed By: JH**

Analyte	Result	Reporting Limit	Analyzed	Method Blank	BS	% Recovery	True Value QC	RPD	Qualifier
Benzene*	<0.050	0.050	10/21/2022	ND	1.99	99.3	2.00	0.380	
Toluene*	<0.050	0.050	10/21/2022	ND	2.13	106	2.00	1.43	
Ethylbenzene*	<0.050	0.050	10/21/2022	ND	1.96	98.1	2.00	0.625	
Total Xylenes*	<0.150	0.150	10/21/2022	ND	5.93	98.9	6.00	1.00	
Total BTEX	<0.300	0.300	10/21/2022	ND					

Surrogate: 4-Bromofluorobenzene (PID *98.6 %* *69.9-140*

Chloride, SM4500Cl-B mg/kg **Analyzed By: AC**

Analyte	Result	Reporting Limit	Analyzed	Method Blank	BS	% Recovery	True Value QC	RPD	Qualifier
Chloride	**112**	16.0	10/21/2022	ND	448	112	400	0.00	

TPH 8015M mg/kg **Analyzed By: MS**

Analyte	Result	Reporting Limit	Analyzed	Method Blank	BS	% Recovery	True Value QC	RPD	Qualifier
GRO C6-C10*	<10.0	10.0	10/21/2022	ND	213	106	200	3.00	
DRO >C10-C28*	<10.0	10.0	10/21/2022	ND	195	97.5	200	16.4	
EXT DRO >C28-C36	<10.0	10.0	10/21/2022	ND					

Surrogate: 1-Chlorooctane *76.5 %* *45.3-161*

Surrogate: 1-Chlorooctadecane *90.0 %* *46.3-178*

Cardinal Laboratories *=Accredited Analyte

PLEASE NOTE: Liability and Damages. Cardinal's liability and client's exclusive remedy for any claim arising, whether based in contract or tort, shall be limited to the amount paid by client for analyses. All claims, including those for negligence and any other cause whatsoever shall be deemed waived unless made in writing and received by Cardinal within thirty (30) days after completion of the applicable service. In no event shall Cardinal be liable for incidental or consequential damages, including, without limitation, business interruptions, loss of use, or loss of profits incurred by client, its subsidiaries, affiliates or successors arising out of or related to the performance of the services hereunder by Cardinal, regardless of whether such claim is based upon any of the above stated reasons or otherwise. Results relate only to the samples identified above. This report shall not be reproduced except in full with written approval of Cardinal Laboratories.

Celey D. Keene, Lab Director/Quality Manager

CARDINAL Laboratories

PHONE (575) 393-2326 ° 101 E. MARLAND ° HOBBS, NM 88240

Analytical Results For:

TRINITY OILFIELD SERVICES & RENTALS, LLC
DAN DUNKELBERG
P. O. BOX 2587
HOBBS NM, 88241
Fax To: NONE

Received:	10/19/2022	Sampling Date:	10/19/2022
Reported:	10/24/2022	Sampling Type:	Soil
Project Name:	DR. PI 17-8 DA #31H	Sampling Condition:	** (See Notes)
Project Number:	NOT GIVEN	Sample Received By:	Tamara Oldaker
Project Location:	OXY - LEA CO., NM		

Sample ID: SP-343-00.5-V-P (H224928-36)

BTEX 8021B mg/kg **Analyzed By: JH**

Analyte	Result	Reporting Limit	Analyzed	Method Blank	BS	% Recovery	True Value QC	RPD	Qualifier
Benzene*	<0.050	0.050	10/21/2022	ND	1.99	99.3	2.00	0.380	
Toluene*	<0.050	0.050	10/21/2022	ND	2.13	106	2.00	1.43	
Ethylbenzene*	<0.050	0.050	10/21/2022	ND	1.96	98.1	2.00	0.625	
Total Xylenes*	<0.150	0.150	10/21/2022	ND	5.93	98.9	6.00	1.00	
Total BTEX	<0.300	0.300	10/21/2022	ND					

Surrogate: 4-Bromofluorobenzene (PID *95.7 %* *69.9-140*

Chloride, SM4500Cl-B mg/kg **Analyzed By: AC**

Analyte	Result	Reporting Limit	Analyzed	Method Blank	BS	% Recovery	True Value QC	RPD	Qualifier
Chloride	**16.0**	16.0	10/21/2022	ND	448	112	400	0.00	

TPH 8015M mg/kg **Analyzed By: MS**

Analyte	Result	Reporting Limit	Analyzed	Method Blank	BS	% Recovery	True Value QC	RPD	Qualifier
GRO C6-C10*	<10.0	10.0	10/21/2022	ND	213	106	200	3.00	
DRO >C10-C28*	<10.0	10.0	10/21/2022	ND	195	97.5	200	16.4	
EXT DRO >C28-C36	<10.0	10.0	10/21/2022	ND					

Surrogate: 1-Chlorooctane *80.2 %* *45.3-161*

Surrogate: 1-Chlorooctadecane *91.6 %* *46.3-178*

Cardinal Laboratories *=Accredited Analyte

PLEASE NOTE: Liability and Damages. Cardinal's liability and client's exclusive remedy for any claim arising, whether based in contract or tort, shall be limited to the amount paid by client for analyses. All claims, including those for negligence and any other cause whatsoever shall be deemed waived unless made in writing and received by Cardinal within thirty (30) days after completion of the applicable service. In no event shall Cardinal be liable for incidental or consequential damages, including, without limitation, business interruptions, loss of use, or loss of profits incurred by client, its subsidiaries, affiliates or successors arising out of or related to the performance of the services hereunder by Cardinal, regardless of whether such claim is based upon any of the above stated reasons or otherwise. Results relate only to the samples identified above. This report shall not be reproduced except in full with written approval of Cardinal Laboratories.

Celey D. Keene, Lab Director/Quality Manager

CARDINAL Laboratories

PHONE (575) 393-2326 ° 101 E. MARLAND ° HOBBS, NM 88240

Analytical Results For:

TRINITY OILFIELD SERVICES & RENTALS, LLC
DAN DUNKELBERG
P. O. BOX 2587
HOBBS NM, 88241
Fax To: NONE

Received:	10/19/2022	Sampling Date:	10/19/2022
Reported:	10/24/2022	Sampling Type:	Soil
Project Name:	DR. PI 17-8 DA #31H	Sampling Condition:	** (See Notes)
Project Number:	NOT GIVEN	Sample Received By:	Tamara Oldaker
Project Location:	OXY - LEA CO., NM		

Sample ID: SP-344-00.0-V-P (H224928-37)

BTEX 8021B mg/kg **Analyzed By: JH**

Analyte	Result	Reporting Limit	Analyzed	Method Blank	BS	% Recovery	True Value QC	RPD	Qualifier
Benzene*	<0.050	0.050	10/21/2022	ND	1.99	99.3	2.00	0.380	
Toluene*	<0.050	0.050	10/21/2022	ND	2.13	106	2.00	1.43	
Ethylbenzene*	<0.050	0.050	10/21/2022	ND	1.96	98.1	2.00	0.625	
Total Xylenes*	<0.150	0.150	10/21/2022	ND	5.93	98.9	6.00	1.00	
Total BTEX	<0.300	0.300	10/21/2022	ND					

Surrogate: 4-Bromofluorobenzene (PID *98.1 %* *69.9-140*

Chloride, SM4500Cl-B mg/kg **Analyzed By: AC**

Analyte	Result	Reporting Limit	Analyzed	Method Blank	BS	% Recovery	True Value QC	RPD	Qualifier
Chloride	**304**	16.0	10/21/2022	ND	448	112	400	0.00	

TPH 8015M mg/kg **Analyzed By: MS**

Analyte	Result	Reporting Limit	Analyzed	Method Blank	BS	% Recovery	True Value QC	RPD	Qualifier
GRO C6-C10*	<10.0	10.0	10/21/2022	ND	213	106	200	3.00	
DRO >C10-C28*	**48.1**	10.0	10/21/2022	ND	195	97.5	200	16.4	
EXT DRO >C28-C36	<10.0	10.0	10/21/2022	ND					

Surrogate: 1-Chlorooctane *80.0 %* *45.3-161*

Surrogate: 1-Chlorooctadecane *94.3 %* *46.3-178*

Cardinal Laboratories *=Accredited Analyte

PLEASE NOTE: Liability and Damages. Cardinal's liability and client's exclusive remedy for any claim arising, whether based in contract or tort, shall be limited to the amount paid by client for analyses. All claims, including those for negligence and any other cause whatsoever shall be deemed waived unless made in writing and received by Cardinal within thirty (30) days after completion of the applicable service. In no event shall Cardinal be liable for incidental or consequential damages, including, without limitation, business interruptions, loss of use, or loss of profits incurred by client, its subsidiaries, affiliates or successors arising out of or related to the performance of the services hereunder by Cardinal, regardless of whether such claim is based upon any of the above stated reasons or otherwise. Results relate only to the samples identified above. This report shall not be reproduced except in full with written approval of Cardinal Laboratories.

Celey D. Keene, Lab Director/Quality Manager

CARDINAL Laboratories

PHONE (575) 393-2326 ° 101 E. MARLAND ° HOBBS, NM 88240

Analytical Results For:

TRINITY OILFIELD SERVICES & RENTALS, LLC
DAN DUNKELBERG
P. O. BOX 2587
HOBBS NM, 88241
Fax To: NONE

Received:	10/19/2022	Sampling Date:	10/19/2022
Reported:	10/24/2022	Sampling Type:	Soil
Project Name:	DR. PI 17-8 DA #31H	Sampling Condition:	** (See Notes)
Project Number:	NOT GIVEN	Sample Received By:	Tamara Oldaker
Project Location:	OXY - LEA CO., NM		

Sample ID: SP-344-00.5-V-P (H224928-38)

BTEX 8021B mg/kg **Analyzed By: JH**

Analyte	Result	Reporting Limit	Analyzed	Method Blank	BS	% Recovery	True Value QC	RPD	Qualifier
Benzene*	<0.050	0.050	10/21/2022	ND	1.99	99.3	2.00	0.380	
Toluene*	<0.050	0.050	10/21/2022	ND	2.13	106	2.00	1.43	
Ethylbenzene*	<0.050	0.050	10/21/2022	ND	1.96	98.1	2.00	0.625	
Total Xylenes*	<0.150	0.150	10/21/2022	ND	5.93	98.9	6.00	1.00	
Total BTEX	<0.300	0.300	10/21/2022	ND					

Surrogate: 4-Bromofluorobenzene (PID *98.8 %* *69.9-140*

Chloride, SM4500Cl-B mg/kg **Analyzed By: AC**

Analyte	Result	Reporting Limit	Analyzed	Method Blank	BS	% Recovery	True Value QC	RPD	Qualifier
Chloride	<16.0	16.0	10/21/2022	ND	448	112	400	0.00	

TPH 8015M mg/kg **Analyzed By: MS**

Analyte	Result	Reporting Limit	Analyzed	Method Blank	BS	% Recovery	True Value QC	RPD	Qualifier
GRO C6-C10*	<10.0	10.0	10/21/2022	ND	213	106	200	3.00	
DRO >C10-C28*	<10.0	10.0	10/21/2022	ND	195	97.5	200	16.4	
EXT DRO >C28-C36	<10.0	10.0	10/21/2022	ND					

Surrogate: 1-Chlorooctane *74.7 %* *45.3-161*

Surrogate: 1-Chlorooctadecane *85.5 %* *46.3-178*

Cardinal Laboratories *=Accredited Analyte

PLEASE NOTE: Liability and Damages. Cardinal's liability and client's exclusive remedy for any claim arising, whether based in contract or tort, shall be limited to the amount paid by client for analyses. All claims, including those for negligence and any other cause whatsoever shall be deemed waived unless made in writing and received by Cardinal within thirty (30) days after completion of the applicable service. In no event shall Cardinal be liable for incidental or consequential damages, including, without limitation, business interruptions, loss of use, or loss of profits incurred by client, its subsidiaries, affiliates or successors arising out of or related to the performance of the services hereunder by Cardinal, regardless of whether such claim is based upon any of the above stated reasons or otherwise. Results relate only to the samples identified above. This report shall not be reproduced except in full with written approval of Cardinal Laboratories.

Celey D. Keene, Lab Director/Quality Manager

CARDINAL Laboratories

PHONE (575) 393-2326 ° 101 E. MARLAND ° HOBBS, NM 88240

Analytical Results For:

TRINITY OILFIELD SERVICES & RENTALS, LLC
DAN DUNKELBERG
P. O. BOX 2587
HOBBS NM, 88241
Fax To: NONE

Received:	10/19/2022	Sampling Date:	10/19/2022
Reported:	10/24/2022	Sampling Type:	Soil
Project Name:	DR. PI 17-8 DA #31H	Sampling Condition:	** (See Notes)
Project Number:	NOT GIVEN	Sample Received By:	Tamara Oldaker
Project Location:	OXY - LEA CO., NM		

Sample ID: SP-345-00.0-V-P (H224928-39)

BTEX 8021B mg/kg **Analyzed By: JH**

Analyte	Result	Reporting Limit	Analyzed	Method Blank	BS	% Recovery	True Value QC	RPD	Qualifier
Benzene*	<0.050	0.050	10/21/2022	ND	1.99	99.3	2.00	0.380	
Toluene*	<0.050	0.050	10/21/2022	ND	2.13	106	2.00	1.43	
Ethylbenzene*	<0.050	0.050	10/21/2022	ND	1.96	98.1	2.00	0.625	
Total Xylenes*	<0.150	0.150	10/21/2022	ND	5.93	98.9	6.00	1.00	
Total BTEX	<0.300	0.300	10/21/2022	ND					

Surrogate: 4-Bromofluorobenzene (PID *97.3 %* *69.9-140*

Chloride, SM4500Cl-B mg/kg **Analyzed By: AC**

Analyte	Result	Reporting Limit	Analyzed	Method Blank	BS	% Recovery	True Value QC	RPD	Qualifier
Chloride	**160**	16.0	10/21/2022	ND	448	112	400	0.00	

TPH 8015M mg/kg **Analyzed By: MS**

Analyte	Result	Reporting Limit	Analyzed	Method Blank	BS	% Recovery	True Value QC	RPD	Qualifier
GRO C6-C10*	<10.0	10.0	10/21/2022	ND	213	106	200	3.00	
DRO >C10-C28*	<10.0	10.0	10/21/2022	ND	195	97.5	200	16.4	
EXT DRO >C28-C36	<10.0	10.0	10/21/2022	ND					

Surrogate: 1-Chlorooctane *75.4 %* *45.3-161*

Surrogate: 1-Chlorooctadecane *88.2 %* *46.3-178*

Cardinal Laboratories *=Accredited Analyte

PLEASE NOTE: Liability and Damages. Cardinal's liability and client's exclusive remedy for any claim arising, whether based in contract or tort, shall be limited to the amount paid by client for analyses. All claims, including those for negligence and any other cause whatsoever shall be deemed waived unless made in writing and received by Cardinal within thirty (30) days after completion of the applicable service. In no event shall Cardinal be liable for incidental or consequential damages, including, without limitation, business interruptions, loss of use, or loss of profits incurred by client, its subsidiaries, affiliates or successors arising out of or related to the performance of the services hereunder by Cardinal, regardless of whether such claim is based upon any of the above stated reasons or otherwise. Results relate only to the samples identified above. This report shall not be reproduced except in full with written approval of Cardinal Laboratories.

Celey D. Keene, Lab Director/Quality Manager

CARDINAL Laboratories

PHONE (575) 393-2326 ° 101 E. MARLAND ° HOBBS, NM 88240

Analytical Results For:

TRINITY OILFIELD SERVICES & RENTALS, LLC
DAN DUNKELBERG
P. O. BOX 2587
HOBBS NM, 88241
Fax To: NONE

Received:	10/19/2022	Sampling Date:	10/19/2022
Reported:	10/24/2022	Sampling Type:	Soil
Project Name:	DR. PI 17-8 DA #31H	Sampling Condition:	** (See Notes)
Project Number:	NOT GIVEN	Sample Received By:	Tamara Oldaker
Project Location:	OXY - LEA CO., NM		

Sample ID: SP-345-00.5-V-P (H224928-40)

BTEX 8021B mg/kg **Analyzed By: JH**

Analyte	Result	Reporting Limit	Analyzed	Method Blank	BS	% Recovery	True Value QC	RPD	Qualifier
Benzene*	<0.050	0.050	10/21/2022	ND	1.99	99.3	2.00	0.380	
Toluene*	<0.050	0.050	10/21/2022	ND	2.13	106	2.00	1.43	
Ethylbenzene*	<0.050	0.050	10/21/2022	ND	1.96	98.1	2.00	0.625	
Total Xylenes*	<0.150	0.150	10/21/2022	ND	5.93	98.9	6.00	1.00	
Total BTEX	<0.300	0.300	10/21/2022	ND					

Surrogate: 4-Bromofluorobenzene (PID *97.3 %* *69.9-140*

Chloride, SM4500Cl-B mg/kg **Analyzed By: AC**

Analyte	Result	Reporting Limit	Analyzed	Method Blank	BS	% Recovery	True Value QC	RPD	Qualifier
Chloride	**32.0**	16.0	10/21/2022	ND	448	112	400	0.00	

TPH 8015M mg/kg **Analyzed By: MS**

Analyte	Result	Reporting Limit	Analyzed	Method Blank	BS	% Recovery	True Value QC	RPD	Qualifier
GRO C6-C10*	<10.0	10.0	10/21/2022	ND	213	106	200	3.00	
DRO >C10-C28*	<10.0	10.0	10/21/2022	ND	195	97.5	200	16.4	
EXT DRO >C28-C36	<10.0	10.0	10/21/2022	ND					

Surrogate: 1-Chlorooctane *76.5 %* *45.3-161*

Surrogate: 1-Chlorooctadecane *88.0 %* *46.3-178*

Cardinal Laboratories *=Accredited Analyte

PLEASE NOTE: Liability and Damages. Cardinal's liability and client's exclusive remedy for any claim arising, whether based in contract or tort, shall be limited to the amount paid by client for analyses. All claims, including those for negligence and any other cause whatsoever shall be deemed waived unless made in writing and received by Cardinal within thirty (30) days after completion of the applicable service. In no event shall Cardinal be liable for incidental or consequential damages, including, without limitation, business interruptions, loss of use, or loss of profits incurred by client, its subsidiaries, affiliates or successors arising out of or related to the performance of the services hereunder by Cardinal, regardless of whether such claim is based upon any of the above stated reasons or otherwise. Results relate only to the samples identified above. This report shall not be reproduced except in full with written approval of Cardinal Laboratories.

Celey D. Keene, Lab Director/Quality Manager

CARDINAL Laboratories

PHONE (575) 393-2326 ° 101 E. MARLAND ° HOBBS, NM 88240

Analytical Results For:

TRINITY OILFIELD SERVICES & RENTALS, LLC
DAN DUNKELBERG
P. O. BOX 2587
HOBBS NM, 88241
Fax To: NONE

Received:	10/19/2022	Sampling Date:	10/19/2022
Reported:	10/24/2022	Sampling Type:	Soil
Project Name:	DR. PI 17-8 DA #31H	Sampling Condition:	** (See Notes)
Project Number:	NOT GIVEN	Sample Received By:	Tamara Oldaker
Project Location:	OXY - LEA CO., NM		

Sample ID: SP-346-00.0-V-P (H224928-41)

BTEX 8021B mg/kg **Analyzed By: JH**

Analyte	Result	Reporting Limit	Analyzed	Method Blank	BS	% Recovery	True Value QC	RPD	Qualifier
Benzene*	<0.050	0.050	10/21/2022	ND	1.99	99.3	2.00	0.380	
Toluene*	<0.050	0.050	10/21/2022	ND	2.13	106	2.00	1.43	
Ethylbenzene*	<0.050	0.050	10/21/2022	ND	1.96	98.1	2.00	0.625	
Total Xylenes*	<0.150	0.150	10/21/2022	ND	5.93	98.9	6.00	1.00	
Total BTEX	<0.300	0.300	10/21/2022	ND					

Surrogate: 4-Bromofluorobenzene (PID *98.9 %* *69.9-140*

Chloride, SM4500Cl-B mg/kg **Analyzed By: AC**

Analyte	Result	Reporting Limit	Analyzed	Method Blank	BS	% Recovery	True Value QC	RPD	Qualifier
Chloride	**192**	16.0	10/21/2022	ND	448	112	400	0.00	

TPH 8015M mg/kg **Analyzed By: MS**

Analyte	Result	Reporting Limit	Analyzed	Method Blank	BS	% Recovery	True Value QC	RPD	Qualifier
GRO C6-C10*	<10.0	10.0	10/21/2022	ND	213	106	200	3.00	
DRO >C10-C28*	<10.0	10.0	10/21/2022	ND	195	97.5	200	16.4	
EXT DRO >C28-C36	<10.0	10.0	10/21/2022	ND					

Surrogate: 1-Chlorooctane *77.6 %* *45.3-161*

Surrogate: 1-Chlorooctadecane *90.2 %* *46.3-178*

Cardinal Laboratories *=Accredited Analyte

PLEASE NOTE: Liability and Damages. Cardinal's liability and client's exclusive remedy for any claim arising, whether based in contract or tort, shall be limited to the amount paid by client for analyses. All claims, including those for negligence and any other cause whatsoever shall be deemed waived unless made in writing and received by Cardinal within thirty (30) days after completion of the applicable service. In no event shall Cardinal be liable for incidental or consequential damages, including, without limitation, business interruptions, loss of use, or loss of profits incurred by client, its subsidiaries, affiliates or successors arising out of or related to the performance of the services hereunder by Cardinal, regardless of whether such claim is based upon any of the above stated reasons or otherwise. Results relate only to the samples identified above. This report shall not be reproduced except in full with written approval of Cardinal Laboratories.

Celey D. Keene, Lab Director/Quality Manager

CARDINAL Laboratories

PHONE (575) 393-2326 ° 101 E. MARLAND ° HOBBS, NM 88240

Analytical Results For:

TRINITY OILFIELD SERVICES & RENTALS, LLC
DAN DUNKELBERG
P. O. BOX 2587
HOBBS NM, 88241
Fax To: NONE

Received:	10/19/2022	Sampling Date:	10/19/2022
Reported:	10/24/2022	Sampling Type:	Soil
Project Name:	DR. PI 17-8 DA #31H	Sampling Condition:	** (See Notes)
Project Number:	NOT GIVEN	Sample Received By:	Tamara Oldaker
Project Location:	OXY - LEA CO., NM		

Sample ID: SP-346-00.5-V-P (H224928-42)

BTEX 8021B mg/kg **Analyzed By: JH**

Analyte	Result	Reporting Limit	Analyzed	Method Blank	BS	% Recovery	True Value QC	RPD	Qualifier
Benzene*	<0.050	0.050	10/21/2022	ND	1.99	99.3	2.00	0.380	
Toluene*	<0.050	0.050	10/21/2022	ND	2.13	106	2.00	1.43	
Ethylbenzene*	<0.050	0.050	10/21/2022	ND	1.96	98.1	2.00	0.625	
Total Xylenes*	<0.150	0.150	10/21/2022	ND	5.93	98.9	6.00	1.00	
Total BTEX	<0.300	0.300	10/21/2022	ND					

Surrogate: 4-Bromofluorobenzene (PID *99.9 %* *69.9-140*

Chloride, SM4500Cl-B mg/kg **Analyzed By: AC**

Analyte	Result	Reporting Limit	Analyzed	Method Blank	BS	% Recovery	True Value QC	RPD	Qualifier
Chloride	**32.0**	16.0	10/21/2022	ND	448	112	400	0.00	

TPH 8015M mg/kg **Analyzed By: MS**

Analyte	Result	Reporting Limit	Analyzed	Method Blank	BS	% Recovery	True Value QC	RPD	Qualifier
GRO C6-C10*	<10.0	10.0	10/21/2022	ND	213	106	200	3.00	
DRO >C10-C28*	<10.0	10.0	10/21/2022	ND	195	97.5	200	16.4	
EXT DRO >C28-C36	<10.0	10.0	10/21/2022	ND					

Surrogate: 1-Chlorooctane *76.6 %* *45.3-161*

Surrogate: 1-Chlorooctadecane *87.6 %* *46.3-178*

Cardinal Laboratories *=Accredited Analyte

PLEASE NOTE: Liability and Damages. Cardinal's liability and client's exclusive remedy for any claim arising, whether based in contract or tort, shall be limited to the amount paid by client for analyses. All claims, including those for negligence and any other cause whatsoever shall be deemed waived unless made in writing and received by Cardinal within thirty (30) days after completion of the applicable service. In no event shall Cardinal be liable for incidental or consequential damages, including, without limitation, business interruptions, loss of use, or loss of profits incurred by client, its subsidiaries, affiliates or successors arising out of or related to the performance of the services hereunder by Cardinal, regardless of whether such claim is based upon any of the above stated reasons or otherwise. Results relate only to the samples identified above. This report shall not be reproduced except in full with written approval of Cardinal Laboratories.

Celey D. Keene, Lab Director/Quality Manager

CARDINAL Laboratories

PHONE (575) 393-2326 ° 101 E. MARLAND ° HOBBS, NM 88240

Analytical Results For:

TRINITY OILFIELD SERVICES & RENTALS, LLC
DAN DUNKELBERG
P. O. BOX 2587
HOBBS NM, 88241
Fax To: NONE

Received:	10/19/2022	Sampling Date:	10/19/2022
Reported:	10/24/2022	Sampling Type:	Soil
Project Name:	DR. PI 17-8 DA #31H	Sampling Condition:	** (See Notes)
Project Number:	NOT GIVEN	Sample Received By:	Tamara Oldaker
Project Location:	OXY - LEA CO., NM		

Sample ID: SP-347-00.0-V-P (H224928-43)

BTEX 8021B mg/kg **Analyzed By: JH**

Analyte	Result	Reporting Limit	Analyzed	Method Blank	BS	% Recovery	True Value QC	RPD	Qualifier
Benzene*	<0.050	0.050	10/21/2022	ND	1.99	99.3	2.00	0.380	
Toluene*	<0.050	0.050	10/21/2022	ND	2.13	106	2.00	1.43	
Ethylbenzene*	<0.050	0.050	10/21/2022	ND	1.96	98.1	2.00	0.625	
Total Xylenes*	<0.150	0.150	10/21/2022	ND	5.93	98.9	6.00	1.00	
Total BTEX	<0.300	0.300	10/21/2022	ND					

Surrogate: 4-Bromofluorobenzene (PID *97.1 %* *69.9-140*

Chloride, SM4500Cl-B mg/kg **Analyzed By: AC**

Analyte	Result	Reporting Limit	Analyzed	Method Blank	BS	% Recovery	True Value QC	RPD	Qualifier
Chloride	**64.0**	16.0	10/21/2022	ND	448	112	400	0.00	

TPH 8015M mg/kg **Analyzed By: MS**

Analyte	Result	Reporting Limit	Analyzed	Method Blank	BS	% Recovery	True Value QC	RPD	Qualifier
GRO C6-C10*	<10.0	10.0	10/21/2022	ND	213	106	200	3.00	
DRO >C10-C28*	<10.0	10.0	10/21/2022	ND	195	97.5	200	16.4	
EXT DRO >C28-C36	<10.0	10.0	10/21/2022	ND					

Surrogate: 1-Chlorooctane *82.9 %* *45.3-161*

Surrogate: 1-Chlorooctadecane *94.4 %* *46.3-178*

Cardinal Laboratories *=Accredited Analyte

PLEASE NOTE: Liability and Damages. Cardinal's liability and client's exclusive remedy for any claim arising, whether based in contract or tort, shall be limited to the amount paid by client for analyses. All claims, including those for negligence and any other cause whatsoever shall be deemed waived unless made in writing and received by Cardinal within thirty (30) days after completion of the applicable service. In no event shall Cardinal be liable for incidental or consequential damages, including, without limitation, business interruptions, loss of use, or loss of profits incurred by client, its subsidiaries, affiliates or successors arising out of or related to the performance of the services hereunder by Cardinal, regardless of whether such claim is based upon any of the above stated reasons or otherwise. Results relate only to the samples identified above. This report shall not be reproduced except in full with written approval of Cardinal Laboratories.

Celey D. Keene, Lab Director/Quality Manager

CARDINAL Laboratories

PHONE (575) 393-2326 ° 101 E. MARLAND ° HOBBS, NM 88240

Analytical Results For:

TRINITY OILFIELD SERVICES & RENTALS, LLC
DAN DUNKELBERG
P. O. BOX 2587
HOBBS NM, 88241
Fax To: NONE

Received:	10/19/2022	Sampling Date:	10/19/2022
Reported:	10/24/2022	Sampling Type:	Soil
Project Name:	DR. PI 17-8 DA #31H	Sampling Condition:	** (See Notes)
Project Number:	NOT GIVEN	Sample Received By:	Tamara Oldaker
Project Location:	OXY - LEA CO., NM		

Sample ID: SP-347-00.5-V-P (H224928-44)

BTEX 8021B mg/kg **Analyzed By: JH**

Analyte	Result	Reporting Limit	Analyzed	Method Blank	BS	% Recovery	True Value QC	RPD	Qualifier
Benzene*	<0.050	0.050	10/21/2022	ND	1.99	99.3	2.00	0.380	
Toluene*	<0.050	0.050	10/21/2022	ND	2.13	106	2.00	1.43	
Ethylbenzene*	<0.050	0.050	10/21/2022	ND	1.96	98.1	2.00	0.625	
Total Xylenes*	<0.150	0.150	10/21/2022	ND	5.93	98.9	6.00	1.00	
Total BTEX	<0.300	0.300	10/21/2022	ND					

Surrogate: 4-Bromofluorobenzene (PID *96.9 %* *69.9-140*

Chloride, SM4500Cl-B mg/kg **Analyzed By: AC**

Analyte	Result	Reporting Limit	Analyzed	Method Blank	BS	% Recovery	True Value QC	RPD	Qualifier
Chloride	**16.0**	16.0	10/21/2022	ND	448	112	400	0.00	

TPH 8015M mg/kg **Analyzed By: MS**

Analyte	Result	Reporting Limit	Analyzed	Method Blank	BS	% Recovery	True Value QC	RPD	Qualifier
GRO C6-C10*	<10.0	10.0	10/21/2022	ND	213	106	200	3.00	
DRO >C10-C28*	<10.0	10.0	10/21/2022	ND	195	97.5	200	16.4	
EXT DRO >C28-C36	<10.0	10.0	10/21/2022	ND					

Surrogate: 1-Chlorooctane *82.0 %* *45.3-161*

Surrogate: 1-Chlorooctadecane *93.3 %* *46.3-178*

Cardinal Laboratories *=Accredited Analyte

PLEASE NOTE: Liability and Damages. Cardinal's liability and client's exclusive remedy for any claim arising, whether based in contract or tort, shall be limited to the amount paid by client for analyses. All claims, including those for negligence and any other cause whatsoever shall be deemed waived unless made in writing and received by Cardinal within thirty (30) days after completion of the applicable service. In no event shall Cardinal be liable for incidental or consequential damages, including, without limitation, business interruptions, loss of use, or loss of profits incurred by client, its subsidiaries, affiliates or successors arising out of or related to the performance of the services hereunder by Cardinal, regardless of whether such claim is based upon any of the above stated reasons or otherwise. Results relate only to the samples identified above. This report shall not be reproduced except in full with written approval of Cardinal Laboratories.

Celey D. Keene, Lab Director/Quality Manager

CARDINAL Laboratories

PHONE (575) 393-2326 ° 101 E. MARLAND ° HOBBS, NM 88240

Analytical Results For:

TRINITY OILFIELD SERVICES & RENTALS, LLC
DAN DUNKELBERG
P. O. BOX 2587
HOBBS NM, 88241
Fax To: NONE

Received:	10/19/2022	Sampling Date:	10/19/2022
Reported:	10/24/2022	Sampling Type:	Soil
Project Name:	DR. PI 17-8 DA #31H	Sampling Condition:	** (See Notes)
Project Number:	NOT GIVEN	Sample Received By:	Tamara Oldaker
Project Location:	OXY - LEA CO., NM		

Sample ID: SP-348-00.0-V-P (H224928-45)

BTEX 8021B mg/kg **Analyzed By: JH**

Analyte	Result	Reporting Limit	Analyzed	Method Blank	BS	% Recovery	True Value QC	RPD	Qualifier
Benzene*	<0.050	0.050	10/21/2022	ND	1.99	99.3	2.00	0.380	
Toluene*	<0.050	0.050	10/21/2022	ND	2.13	106	2.00	1.43	
Ethylbenzene*	<0.050	0.050	10/21/2022	ND	1.96	98.1	2.00	0.625	
Total Xylenes*	<0.150	0.150	10/21/2022	ND	5.93	98.9	6.00	1.00	
Total BTEX	<0.300	0.300	10/21/2022	ND					

Surrogate: 4-Bromofluorobenzene (PID *98.7 %* *69.9-140*

Chloride, SM4500Cl-B mg/kg **Analyzed By: AC**

Analyte	Result	Reporting Limit	Analyzed	Method Blank	BS	% Recovery	True Value QC	RPD	Qualifier
Chloride	**96.0**	16.0	10/21/2022	ND	448	112	400	0.00	

TPH 8015M mg/kg **Analyzed By: MS**

Analyte	Result	Reporting Limit	Analyzed	Method Blank	BS	% Recovery	True Value QC	RPD	Qualifier
GRO C6-C10*	<10.0	10.0	10/21/2022	ND	213	106	200	3.00	
DRO >C10-C28*	<10.0	10.0	10/21/2022	ND	195	97.5	200	16.4	
EXT DRO >C28-C36	<10.0	10.0	10/21/2022	ND					

Surrogate: 1-Chlorooctane *80.6 %* *45.3-161*

Surrogate: 1-Chlorooctadecane *94.4 %* *46.3-178*

Cardinal Laboratories *=Accredited Analyte

PLEASE NOTE: Liability and Damages. Cardinal's liability and client's exclusive remedy for any claim arising, whether based in contract or tort, shall be limited to the amount paid by client for analyses. All claims, including those for negligence and any other cause whatsoever shall be deemed waived unless made in writing and received by Cardinal within thirty (30) days after completion of the applicable service. In no event shall Cardinal be liable for incidental or consequential damages, including, without limitation, business interruptions, loss of use, or loss of profits incurred by client, its subsidiaries, affiliates or successors arising out of or related to the performance of the services hereunder by Cardinal, regardless of whether such claim is based upon any of the above stated reasons or otherwise. Results relate only to the samples identified above. This report shall not be reproduced except in full with written approval of Cardinal Laboratories.

Celey D. Keene, Lab Director/Quality Manager

CARDINAL Laboratories

PHONE (575) 393-2326 ° 101 E. MARLAND ° HOBBS, NM 88240

Analytical Results For:

TRINITY OILFIELD SERVICES & RENTALS, LLC
DAN DUNKELBERG
P. O. BOX 2587
HOBBS NM, 88241
Fax To: NONE

Received:	10/19/2022	Sampling Date:	10/19/2022
Reported:	10/24/2022	Sampling Type:	Soil
Project Name:	DR. PI 17-8 DA #31H	Sampling Condition:	** (See Notes)
Project Number:	NOT GIVEN	Sample Received By:	Tamara Oldaker
Project Location:	OXY - LEA CO., NM		

Sample ID: SP-348-00.5-V-P (H224928-46)

BTEX 8021B mg/kg **Analyzed By: JH**

Analyte	Result	Reporting Limit	Analyzed	Method Blank	BS	% Recovery	True Value QC	RPD	Qualifier
Benzene*	<0.050	0.050	10/21/2022	ND	1.99	99.3	2.00	0.380	
Toluene*	<0.050	0.050	10/21/2022	ND	2.13	106	2.00	1.43	
Ethylbenzene*	<0.050	0.050	10/21/2022	ND	1.96	98.1	2.00	0.625	
Total Xylenes*	<0.150	0.150	10/21/2022	ND	5.93	98.9	6.00	1.00	
Total BTEX	<0.300	0.300	10/21/2022	ND					

Surrogate: 4-Bromofluorobenzene (PID *99.1 %* *69.9-140*

Chloride, SM4500Cl-B mg/kg **Analyzed By: AC**

Analyte	Result	Reporting Limit	Analyzed	Method Blank	BS	% Recovery	True Value QC	RPD	Qualifier
Chloride	**16.0**	16.0	10/21/2022	ND	448	112	400	0.00	

TPH 8015M mg/kg **Analyzed By: MS**

Analyte	Result	Reporting Limit	Analyzed	Method Blank	BS	% Recovery	True Value QC	RPD	Qualifier
GRO C6-C10*	<10.0	10.0	10/21/2022	ND	213	106	200	3.00	
DRO >C10-C28*	<10.0	10.0	10/21/2022	ND	195	97.5	200	16.4	
EXT DRO >C28-C36	<10.0	10.0	10/21/2022	ND					

Surrogate: 1-Chlorooctane *80.2 %* *45.3-161*

Surrogate: 1-Chlorooctadecane *91.3 %* *46.3-178*

Cardinal Laboratories *=Accredited Analyte

PLEASE NOTE: Liability and Damages. Cardinal's liability and client's exclusive remedy for any claim arising, whether based in contract or tort, shall be limited to the amount paid by client for analyses. All claims, including those for negligence and any other cause whatsoever shall be deemed waived unless made in writing and received by Cardinal within thirty (30) days after completion of the applicable service. In no event shall Cardinal be liable for incidental or consequential damages, including, without limitation, business interruptions, loss of use, or loss of profits incurred by client, its subsidiaries, affiliates or successors arising out of or related to the performance of the services hereunder by Cardinal, regardless of whether such claim is based upon any of the above stated reasons or otherwise. Results relate only to the samples identified above. This report shall not be reproduced except in full with written approval of Cardinal Laboratories.

Celey D. Keene, Lab Director/Quality Manager

CARDINAL Laboratories

PHONE (575) 393-2326 ° 101 E. MARLAND ° HOBBS, NM 88240

Analytical Results For:

TRINITY OILFIELD SERVICES & RENTALS, LLC
DAN DUNKELBERG
P. O. BOX 2587
HOBBS NM, 88241
Fax To: NONE

Received:	10/19/2022	Sampling Date:	10/19/2022
Reported:	10/24/2022	Sampling Type:	Soil
Project Name:	DR. PI 17-8 DA #31H	Sampling Condition:	** (See Notes)
Project Number:	NOT GIVEN	Sample Received By:	Tamara Oldaker
Project Location:	OXY - LEA CO., NM		

Sample ID: SP-349-00.0-V-P (H224928-47)

BTEX 8021B mg/kg **Analyzed By: JH**

Analyte	Result	Reporting Limit	Analyzed	Method Blank	BS	% Recovery	True Value QC	RPD	Qualifier
Benzene*	<0.050	0.050	10/21/2022	ND	2.05	103	2.00	3.63	
Toluene*	<0.050	0.050	10/21/2022	ND	2.17	109	2.00	2.32	
Ethylbenzene*	<0.050	0.050	10/21/2022	ND	2.03	102	2.00	2.93	
Total Xylenes*	<0.150	0.150	10/21/2022	ND	6.12	102	6.00	3.89	
Total BTEX	<0.300	0.300	10/21/2022	ND					

Surrogate: 4-Bromofluorobenzene (PID *97.8 %* *69.9-140*

Chloride, SM4500Cl-B mg/kg **Analyzed By: AC**

Analyte	Result	Reporting Limit	Analyzed	Method Blank	BS	% Recovery	True Value QC	RPD	Qualifier
Chloride	**32.0**	16.0	10/21/2022	ND	448	112	400	0.00	

TPH 8015M mg/kg **Analyzed By: MS**

Analyte	Result	Reporting Limit	Analyzed	Method Blank	BS	% Recovery	True Value QC	RPD	Qualifier
GRO C6-C10*	<10.0	10.0	10/21/2022	ND	213	106	200	3.00	
DRO >C10-C28*	<10.0	10.0	10/21/2022	ND	195	97.5	200	16.4	
EXT DRO >C28-C36	<10.0	10.0	10/21/2022	ND					

Surrogate: 1-Chlorooctane *68.7 %* *45.3-161*

Surrogate: 1-Chlorooctadecane *80.2 %* *46.3-178*

Cardinal Laboratories *=Accredited Analyte

PLEASE NOTE: Liability and Damages. Cardinal's liability and client's exclusive remedy for any claim arising, whether based in contract or tort, shall be limited to the amount paid by client for analyses. All claims, including those for negligence and any other cause whatsoever shall be deemed waived unless made in writing and received by Cardinal within thirty (30) days after completion of the applicable service. In no event shall Cardinal be liable for incidental or consequential damages, including, without limitation, business interruptions, loss of use, or loss of profits incurred by client, its subsidiaries, affiliates or successors arising out of or related to the performance of the services hereunder by Cardinal, regardless of whether such claim is based upon any of the above stated reasons or otherwise. Results relate only to the samples identified above. This report shall not be reproduced except in full with written approval of Cardinal Laboratories.

Celey D. Keene, Lab Director/Quality Manager

CARDINAL Laboratories

PHONE (575) 393-2326 ° 101 E. MARLAND ° HOBBS, NM 88240

Analytical Results For:

TRINITY OILFIELD SERVICES & RENTALS, LLC
DAN DUNKELBERG
P. O. BOX 2587
HOBBS NM, 88241
Fax To: NONE

Received:	10/19/2022	Sampling Date:	10/19/2022
Reported:	10/24/2022	Sampling Type:	Soil
Project Name:	DR. PI 17-8 DA #31H	Sampling Condition:	** (See Notes)
Project Number:	NOT GIVEN	Sample Received By:	Tamara Oldaker
Project Location:	OXY - LEA CO., NM		

Sample ID: SP-349-00.5-V-P (H224928-48)

BTEX 8021B mg/kg **Analyzed By: JH**

Analyte	Result	Reporting Limit	Analyzed	Method Blank	BS	% Recovery	True Value QC	RPD	Qualifier
Benzene*	<0.050	0.050	10/21/2022	ND	2.05	103	2.00	3.63	
Toluene*	<0.050	0.050	10/21/2022	ND	2.17	109	2.00	2.32	
Ethylbenzene*	<0.050	0.050	10/21/2022	ND	2.03	102	2.00	2.93	
Total Xylenes*	<0.150	0.150	10/21/2022	ND	6.12	102	6.00	3.89	
Total BTEX	<0.300	0.300	10/21/2022	ND					

Surrogate: 4-Bromofluorobenzene (PID *95.2 %* *69.9-140*

Chloride, SM4500Cl-B mg/kg **Analyzed By: AC**

Analyte	Result	Reporting Limit	Analyzed	Method Blank	BS	% Recovery	True Value QC	RPD	Qualifier
Chloride	**16.0**	16.0	10/21/2022	ND	448	112	400	0.00	

TPH 8015M mg/kg **Analyzed By: MS**

Analyte	Result	Reporting Limit	Analyzed	Method Blank	BS	% Recovery	True Value QC	RPD	Qualifier
GRO C6-C10*	<10.0	10.0	10/21/2022	ND	213	106	200	3.00	
DRO >C10-C28*	<10.0	10.0	10/21/2022	ND	195	97.5	200	16.4	
EXT DRO >C28-C36	<10.0	10.0	10/21/2022	ND					

Surrogate: 1-Chlorooctane *79.6 %* *45.3-161*

Surrogate: 1-Chlorooctadecane *91.7 %* *46.3-178*

Cardinal Laboratories *=Accredited Analyte

PLEASE NOTE: Liability and Damages. Cardinal's liability and client's exclusive remedy for any claim arising, whether based in contract or tort, shall be limited to the amount paid by client for analyses. All claims, including those for negligence and any other cause whatsoever shall be deemed waived unless made in writing and received by Cardinal within thirty (30) days after completion of the applicable service. In no event shall Cardinal be liable for incidental or consequential damages, including, without limitation, business interruptions, loss of use, or loss of profits incurred by client, its subsidiaries, affiliates or successors arising out of or related to the performance of the services hereunder by Cardinal, regardless of whether such claim is based upon any of the above stated reasons or otherwise. Results relate only to the samples identified above. This report shall not be reproduced except in full with written approval of Cardinal Laboratories.

Celey D. Keene, Lab Director/Quality Manager

CARDINAL Laboratories

PHONE (575) 393-2326 ° 101 E. MARLAND ° HOBBS, NM 88240

Analytical Results For:

TRINITY OILFIELD SERVICES & RENTALS, LLC
DAN DUNKELBERG
P. O. BOX 2587
HOBBS NM, 88241
Fax To: NONE

Received:	10/19/2022	Sampling Date:	10/19/2022
Reported:	10/24/2022	Sampling Type:	Soil
Project Name:	DR. PI 17-8 DA #31H	Sampling Condition:	** (See Notes)
Project Number:	NOT GIVEN	Sample Received By:	Tamara Oldaker
Project Location:	OXY - LEA CO., NM		

Sample ID: SP-350-00.0-V-P (H224928-49)

BTEX 8021B mg/kg **Analyzed By: JH**

Analyte	Result	Reporting Limit	Analyzed	Method Blank	BS	% Recovery	True Value QC	RPD	Qualifier
Benzene*	<0.050	0.050	10/21/2022	ND	2.05	103	2.00	3.63	
Toluene*	<0.050	0.050	10/21/2022	ND	2.17	109	2.00	2.32	
Ethylbenzene*	<0.050	0.050	10/21/2022	ND	2.03	102	2.00	2.93	
Total Xylenes*	<0.150	0.150	10/21/2022	ND	6.12	102	6.00	3.89	
Total BTEX	<0.300	0.300	10/21/2022	ND					

Surrogate: 4-Bromofluorobenzene (PID *98.2 %* *69.9-140*

Chloride, SM4500Cl-B mg/kg **Analyzed By: AC**

Analyte	Result	Reporting Limit	Analyzed	Method Blank	BS	% Recovery	True Value QC	RPD	Qualifier
Chloride	**64.0**	16.0	10/21/2022	ND	448	112	400	3.64	

TPH 8015M mg/kg **Analyzed By: MS**

Analyte	Result	Reporting Limit	Analyzed	Method Blank	BS	% Recovery	True Value QC	RPD	Qualifier
GRO C6-C10*	<10.0	10.0	10/21/2022	ND	213	106	200	3.00	
DRO >C10-C28*	<10.0	10.0	10/21/2022	ND	195	97.5	200	16.4	
EXT DRO >C28-C36	<10.0	10.0	10/21/2022	ND					

Surrogate: 1-Chlorooctane *78.2 %* *45.3-161*

Surrogate: 1-Chlorooctadecane *90.1 %* *46.3-178*

Cardinal Laboratories *=Accredited Analyte

PLEASE NOTE: Liability and Damages. Cardinal's liability and client's exclusive remedy for any claim arising, whether based in contract or tort, shall be limited to the amount paid by client for analyses. All claims, including those for negligence and any other cause whatsoever shall be deemed waived unless made in writing and received by Cardinal within thirty (30) days after completion of the applicable service. In no event shall Cardinal be liable for incidental or consequential damages, including, without limitation, business interruptions, loss of use, or loss of profits incurred by client, its subsidiaries, affiliates or successors arising out of or related to the performance of the services hereunder by Cardinal, regardless of whether such claim is based upon any of the above stated reasons or otherwise. Results relate only to the samples identified above. This report shall not be reproduced except in full with written approval of Cardinal Laboratories.

Celey D. Keene, Lab Director/Quality Manager

CARDINAL Laboratories

PHONE (575) 393-2326 ° 101 E. MARLAND ° HOBBS, NM 88240

Analytical Results For:

TRINITY OILFIELD SERVICES & RENTALS, LLC
DAN DUNKELBERG
P. O. BOX 2587
HOBBS NM, 88241
Fax To: NONE

Received:	10/19/2022	Sampling Date:	10/19/2022
Reported:	10/24/2022	Sampling Type:	Soil
Project Name:	DR. PI 17-8 DA #31H	Sampling Condition:	** (See Notes)
Project Number:	NOT GIVEN	Sample Received By:	Tamara Oldaker
Project Location:	OXY - LEA CO., NM		

Sample ID: SP-350-00.5-V-P (H224928-50)

BTEX 8021B mg/kg **Analyzed By: JH**

Analyte	Result	Reporting Limit	Analyzed	Method Blank	BS	% Recovery	True Value QC	RPD	Qualifier
Benzene*	<0.050	0.050	10/21/2022	ND	2.05	103	2.00	3.63	
Toluene*	<0.050	0.050	10/21/2022	ND	2.17	109	2.00	2.32	
Ethylbenzene*	<0.050	0.050	10/21/2022	ND	2.03	102	2.00	2.93	
Total Xylenes*	<0.150	0.150	10/21/2022	ND	6.12	102	6.00	3.89	
Total BTEX	<0.300	0.300	10/21/2022	ND					

Surrogate: 4-Bromofluorobenzene (PID *99.2 %* *69.9-140*

Chloride, SM4500Cl-B mg/kg **Analyzed By: AC**

Analyte	Result	Reporting Limit	Analyzed	Method Blank	BS	% Recovery	True Value QC	RPD	Qualifier
Chloride	**32.0**	16.0	10/21/2022	ND	448	112	400	3.64	

TPH 8015M mg/kg **Analyzed By: MS**

Analyte	Result	Reporting Limit	Analyzed	Method Blank	BS	% Recovery	True Value QC	RPD	Qualifier
GRO C6-C10*	<10.0	10.0	10/21/2022	ND	213	106	200	3.00	
DRO >C10-C28*	<10.0	10.0	10/21/2022	ND	195	97.5	200	16.4	
EXT DRO >C28-C36	<10.0	10.0	10/21/2022	ND					

Surrogate: 1-Chlorooctane *72.1 %* *45.3-161*

Surrogate: 1-Chlorooctadecane *83.1 %* *46.3-178*

Cardinal Laboratories *=Accredited Analyte

PLEASE NOTE: Liability and Damages. Cardinal's liability and client's exclusive remedy for any claim arising, whether based in contract or tort, shall be limited to the amount paid by client for analyses. All claims, including those for negligence and any other cause whatsoever shall be deemed waived unless made in writing and received by Cardinal within thirty (30) days after completion of the applicable service. In no event shall Cardinal be liable for incidental or consequential damages, including, without limitation, business interruptions, loss of use, or loss of profits incurred by client, its subsidiaries, affiliates or successors arising out of or related to the performance of the services hereunder by Cardinal, regardless of whether such claim is based upon any of the above stated reasons or otherwise. Results relate only to the samples identified above. This report shall not be reproduced except in full with written approval of Cardinal Laboratories.

Celey D. Keene, Lab Director/Quality Manager

CARDINAL Laboratories

PHONE (575) 393-2326 ° 101 E. MARLAND ° HOBBS, NM 88240

Notes and Definitions

S-06	The recovery of this surrogate is outside control limits due to sample dilution required from high analyte concentration and/or matrix interference's.
S-04	The surrogate recovery for this sample is outside of established control limits due to a sample matrix effect.
QR-03	The RPD value for the sample duplicate or MS/MSD was outside of QC acceptance limits due to matrix interference. QC batch accepted based on LCS and/or LCSD recovery and/or RPD values.
QM-07	The spike recovery was outside acceptance limits for the MS and/or MSD. The batch was accepted based on acceptable LCS recovery.
ND	Analyte NOT DETECTED at or above the reporting limit
RPD	Relative Percent Difference
**	Samples not received at proper temperature of 6°C or below.
***	Insufficient time to reach temperature.
-	Chloride by SM4500Cl-B does not require samples be received at or below 6°C
	Samples reported on an as received basis (wet) unless otherwise noted on report

Cardinal Laboratories *=Accredited Analyte

PLEASE NOTE: Liability and Damages. Cardinal's liability and client's exclusive remedy for any claim arising, whether based in contract or tort, shall be limited to the amount paid by client for analyses. All claims, including those for negligence and any other cause whatsoever shall be deemed waived unless made in writing and received by Cardinal within thirty (30) days after completion of the applicable service. In no event shall Cardinal be liable for incidental or consequential damages, including, without limitation, business interruptions, loss of use, or loss of profits incurred by client, its subsidiaries, affiliates or successors arising out of or related to the performance of the services hereunder by Cardinal, regardless of whether such claim is based upon any of the above stated reasons or otherwise. Results relate only to the samples identified above. This report shall not be reproduced except in full with written approval of Cardinal Laboratories.

Celey D. Keene, Lab Director/Quality Manager

CARDINAL Laboratories

101 East Marland, Hobbs, NM 88240
(575) 393-2326 FAX (575) 393-2476

CHAIN-OF-CUSTODY AND ANALYSIS REQUEST

Company Name:	Trinity Oilfield Services		
Project Manager:	Dan Dunkelberg		
Address:	J426 N Dal Paso		
City:	Hobbs	State: NM	Zip: 88241
Phone #:		Fax #:	
Project #:		Project Owner:	(see below)
Project Name:	DR. PI 17-8 DA #31H	dan@trinityoilfieldservices.com	
Project Location:	Lea Co., NM		
Sampler Name:	XT		

BILL TO

P.O. #:	
Company:	OXY USA, Inc.
Attn:	Wade Dittrich
Address:	
City:	
State:	Zip:
Phone #:	
Fax #:	

FOR LAB USE ONLY: H224928

Lab I.D.	Sample I.D.	(G)RAB OR (C)OMP.	# CONTAINERS	MATRIX: GROUNDWATER	WASTEWATER	SOIL	OIL	SLUDGE	OTHER :	PRESERV.: ACID/BASE:	ICE / COOL	OTHER :	SAMPLING: DATE	TIME	Chloride	TPH	BTEX
1	SP-326-00.0-V-P	G	1			X							10/19/2022		X	X	X
2	SP-326-00.5-V-P	G	1			X							10/19/2022		X	X	X
3	SP-327-00.0-V-P	G	1			X							10/19/2022		X	X	X
4	SP-327-00.5-V-P	G	1			X							10/19/2022		X	X	X
5	SP-328-00.0-V-P	G	1			X							10/19/2022		X	X	X
6	SP-328-00.5-V-P	G	1			X							10/19/2022		X	X	X
7	SP-329-00.0-V-P	G	1			X							10/19/2022		X	X	X
8	SP-329-00.5-V-P	G	1			X							10/19/2022		X	X	X
9	SP-330-00.0-V-P	G	1			X							10/19/2022		X	X	X
10	SP-330-00.5-V-P	G	1			X							10/19/2022		X	X	X

ANALYSIS REQUEST

PLEASE NOTE: Liability and Damages. Cardinal's liability and client's exclusive remedy for any claim arising whether based in contract or tort, shall be limited to the amount paid by the client for the analyses. All claims including those for negligence and any other cause whatsoever shall be deemed waived unless made in writing and received by Cardinal within 30 days after completion of the applicable service. In no event shall Cardinal be liable for incidental or consequential damages, including without limitation, business interruptions, loss of use, or loss of profits incurred by client, its subsidiaries, affiliates or successors arising out of or related to the performance of services hereunder by Cardinal, regardless of whether such claim is based upon any of the above stated reasons or otherwise.

Relinquished By: Jose H. Cenicero	Date: 10-19-22 Time: 1550	Received By: [signature]	Verbal Result: Yes No Add'l Phone #:
			All Results are emailed. Please provide Email address:
Relinquished By:	Date: Time:	Received By:	REMARKS:

Delivered By: (Circle One) Sampler - UPS - Bus - Other:	Observed Temp. °C 24.7 Corrected Temp. °C 24.1	Sample Condition: Cool Yes / No; Intact Yes / No	CHECKED BY: (Initials) [initials]	Turnaround Time: Standard X Rush; Thermometer ID #113; Correction Factor -0.6 °C	Bacteria (only) Sample Condition: Cool Yes / No; Intact Yes / No; Observed Temp. °C; Corrected Temp. °C

† Cardinal cannot accept verbal changes. Please email changes to celey.keene@cardinallabsnm.com

CARDINAL Laboratories

101 East Marland, Hobbs, NM 88240
(575) 393-2326 FAX (575) 393-2476

CHAIN-OF-CUSTODY AND ANALYSIS REQUEST

Company Name:	Trinity Oilfield Services	BILL TO	
Project Manager:	Dan Dunkelberg	P.O. #:	
Address:	8426 N Dal Paso	Company:	OXY USA, Inc.
City:	Hobbs	State: NM Zip: 88241	Attn: Wade Dittrich
Phone #:		Fax #:	Address:
Project #:		Project Owner: (see below)	City:
Project Name:	DR. PI 17-8 DA #31H	dan@trinityoilfieldservices.com	State: Zip:
Project Location:	Lea Co., NM		Phone #:
Sampler Name:	XT		Fax #:

ANALYSIS REQUEST

FOR LAB USE ONLY Lab I.D.	Sample I.D.	(G)RAB OR (C)OMP.	# CONTAINERS	MATRIX: GROUNDWATER	WASTEWATER	SOIL	OIL	SLUDGE	OTHER :	PRESERV.: ACID/BASE:	ICE / COOL	OTHER :	SAMPLING: DATE	TIME	Chloride	TPH	BTEX
H224928																	
11	SP-331-00.0-V-P	G	1			X							10/19/2022		X	X	X
12	SP-331-00.5-V-P	G	1			X							10/19/2022		X	X	X
13	SP-332-00.0-V-P	G	1			X							10/19/2022		X	X	X
14	SP-332-00.5-V-P	G	1			X							10/19/2022		X	X	X
15	SP-333-00.0-V-P	G	1			X							10/19/2022		X	X	X
16	SP-333-00.5-V-P	G	1			X							10/19/2022		X	X	X
17	SP-334-00.0-V-P	G	1			X							10/19/2022		X	X	X
18	SP-334-00.5-V-P	G	1			X							10/19/2022		X	X	X
19	SP-335-00.0-V-P	G	1			X							10/19/2022		X	X	X
20	SP-335-00.5-V-P	G	1			X							10/19/2022		X	X	X

PLEASE NOTE: Liability and Damages. Cardinal's liability and client's exclusive remedy for any claim arising whether based in contract or tort, shall be limited to the amount paid by the client for the analyses. All claims including those for negligence and any other cause whatsoever shall be deemed waived unless made in writing and received by Cardinal within 30 days after completion of the applicable service. In no event shall Cardinal be liable for incidental or consequential damages, including without limitation, business interruptions, loss of use, or loss of profits incurred by client, its subsidiaries, affiliates or successors arising out of or related to the performance of services hereunder by Cardinal, regardless of whether such claim is based upon any of the above stated reasons or otherwise.

Relinquished By:	Date: 10-19-22	Received By:	Verbal Result: Yes No Add'l Phone #:
	Time: 1550		All Results are emailed. Please provide Email address:
Relinquished By:	Date:	Received By:	REMARKS:
	Time:		

Delivered By: (Circle One)	Observed Temp. °C 34.7	Sample Condition: Cool Yes, Intact Yes	CHECKED BY: (Initials) T.	Turnaround Time: Standard X, Rush
Sampler - UPS - Bus - Other:	Corrected Temp. °C 34.1	No, No		Thermometer ID #113; Correction Factor -0.6 °C

Bacteria (only) Sample Condition: Cool Yes / No; Intact Yes / No; Observed Temp. °C; Corrected Temp. °C

† Cardinal cannot accept verbal changes. Please email changes to celey.keene@cardinallabsnm.com

Received by OCD: 4/11/2023 4:39:15 PM

Released to Imaging: 5/15/2023 10:22:25 AM

CARDINAL Laboratories

101 East Marland, Hobbs, NM 88240
(575) 393-2326 FAX (575) 393-2476

CHAIN-OF-CUSTODY AND ANALYSIS REQUEST

Company Name:	Trinity Oilfield Services	BILL TO	
Project Manager:	Dan Dunkelberg	P.O. #:	
Address:	8426 N Dal Paso	Company:	OXY USA, Inc.
City:	Hobbs	State: NM Zip: 88241	Attn: Wade Dittrich
Phone #:		Fax #:	Address:
Project #:		Project Owner: (see below)	City:
Project Name:	DR. PI 17-8 DA #31H	dan@trinityoilfieldservices.com	State: Zip:
Project Location:	Lea Co., NM		Phone #:
Sampler Name:	XT		Fax #:

ANALYSIS REQUEST

FOR LAB USE ONLY Lab I.D.	Sample I.D.	(G)RAB OR (C)OMP.	# CONTAINERS	MATRIX: GROUNDWATER	WASTEWATER	SOIL	OIL	SLUDGE	OTHER :	PRESERV.: ACID/BASE:	ICE / COOL	OTHER :	SAMPLING: DATE	TIME	Chloride	TPH	BTEX
H224928																	
21	SP-336-00.0-V-P	G	1			X							10/19/2022		X	X	X
22	SP-336-00.5-V-P	G	1			X							10/19/2022		X	X	X
23	SP-337-00.0-V-P	G	1			X							10/19/2022		X	X	X
24	SP-337-00.5-V-P	G	1			X							10/19/2022		X	X	X
25	SP-338-00.0-V-P	G	1			X							10/19/2022		X	X	X
26	SP-338-00.5-V-P	G	1			X							10/19/2022		X	X	X
27	SP-339-00.0-V-P	G	1			X							10/19/2022		X	X	X
28	SP-339-00.5-V-P	G	1			X							10/19/2022		X	X	X
29	SP-340-00.0-V-P	G	1			X							10/19/2022		X	X	X
30	SP-340-00.5-V-P	G	1			X							10/19/2022		X	X	X

PLEASE NOTE: Liability and Damages. Cardinal's liability and client's exclusive remedy for any claim arising whether based in contract or tort, shall be limited to the amount paid by the client for the analyses. All claims including those for negligence and any other cause whatsoever shall be deemed waived unless made in writing and received by Cardinal within 30 days after completion of the applicable service. In no event shall Cardinal be liable for incidental or consequential damages, including without limitation, business interruptions, loss of use, or loss of profits incurred by client, its subsidiaries, affiliates or successors arising out of or related to the performance of services hereunder by Cardinal, regardless of whether such claim is based upon any of the above stated reasons or otherwise.

Relinquished By:	Date: 10/19/22 Time: 1550	Received By:	Verbal Result: Yes No Add'l Phone #: All Results are emailed. Please provide Email address:
Relinquished By:	Date: Time:	Received By:	REMARKS:
Delivered By: (Circle One) Sampler - UPS - Bus - Other:	Observed Temp. °C 34.7 Corrected Temp. °C 34.1	Sample Condition: Cool Yes No; Intact Yes No	CHECKED BY: (Initials) T.D.

Turnaround Time: Standard X; Rush
Thermometer ID #113
Correction Factor -0.6 °C

Bacteria (only) Sample Condition: Cool Yes No; Intact Yes No; Observed Temp. °C; Corrected Temp. °C

† Cardinal cannot accept verbal changes. Please email changes to celey.keene@cardinallabsnm.com

CARDINAL Laboratories

101 East Marland, Hobbs, NM 88240
(575) 393-2326 FAX (575) 393-2476

CHAIN-OF-CUSTODY AND ANALYSIS REQUEST

Company Name:	Trinity Oilfield Services	BILL TO	
Project Manager:	Dan Dunkelberg	P.O. #:	
Address:	8426 N Dal Paso	Company:	OXY USA, Inc.
City:	Hobbs State: NM Zip: 88241	Attn:	Wade Dittrich
Phone #:	Fax #:	Address:	
Project #:	Project Owner: (see below)	City:	
Project Name:	DR. PI 17-8 DA #31H dan@trinityoilfieldservices.com	State:	Zip:
Project Location:	Lea Co., NM	Phone #:	
Sampler Name:	XT	Fax #:	

ANALYSIS REQUEST

FOR LAB USE ONLY: H224928

Lab I.D.	Sample I.D.	(G)RAB OR (C)OMP.	# CONTAINERS	MATRIX: GROUNDWATER	WASTEWATER	SOIL	OIL	SLUDGE	OTHER:	PRESERV.: ACID/BASE:	ICE / COOL	OTHER:	SAMPLING: DATE	TIME	Chloride	TPH	BTEX
31	SP-341-00.0-V-P	G	1			X							10/19/2022		X	X	X
32	SP-341-00.5-V-P	G	1			X							10/19/2022		X	X	X
33	SP-342-00.0-V-P	G	1			X							10/19/2022		X	X	X
34	SP-342-00.5-V-P	G	1			X							10/19/2022		X	X	X
35	SP-343-00.0-V-P	G	1			X							10/19/2022		X	X	X
36	SP-343-00.5-V-P	G	1			X							10/19/2022		X	X	X
37	SP-344-00.0-V-P	G	1			X							10/19/2022		X	X	X
38	SP-344-00.5-V-P	G	1			X							10/19/2022		X	X	X
39	SP-345-00.0-V-P	G	1			X							10/19/2022		X	X	X
40	SP-345-00.5-V-P	G	1			X							10/19/2022		X	X	X

PLEASE NOTE: Liability and Damages. Cardinal's liability and client's exclusive remedy for any claim arising whether based in contract or tort, shall be limited to the amount paid by the client for the analyses. All claims including those for negligence and any other cause whatsoever shall be deemed waived unless made in writing and received by Cardinal within 30 days after completion of the applicable service. In no event shall Cardinal be liable for incidental or consequential damages, including without limitation, business interruptions, loss of use, or loss of profits incurred by client, its subsidiaries, affiliates or successors arising out of or related to the performance of services hereunder by Cardinal, regardless of whether such claim is based upon any of the above stated reasons or otherwise.

Relinquished By: Jose H. Cerrico	Date: 10-19-22 Time: 1550	Received By: Tamara Oldaker	Verbal Result: Yes No Add'l Phone #:
			All Results are emailed. Please provide Email address:
Relinquished By:	Date: Time:	Received By:	REMARKS:

Delivered By: (Circle One) Sampler - UPS - Bus - Other:	Observed Temp. °C 24.7 Corrected Temp. °C 24.1	Sample Condition: Cool Yes / No; Intact Yes / No	CHECKED BY: (Initials) T.O.	Turnaround Time: Standard X Rush; Thermometer ID #113 Correction Factor -0.6 °C	Bacteria (only) Sample Condition: Cool Yes / No; Intact Yes / No; Observed Temp. °C; Corrected Temp. °C

† Cardinal cannot accept verbal changes. Please email changes to celey.keene@cardinallabsnm.com

CARDINAL Laboratories

101 East Marland, Hobbs, NM 88240
(575) 393-2326 FAX (575) 393-2476

CHAIN-OF-CUSTODY AND ANALYSIS REQUEST

Company Name:	Trinity Oilfield Services	BILL TO	
Project Manager:	Dan Dunkelberg	P.O. #:	
Address:	8426 N Dal Paso	Company:	OXY USA, Inc.
City:	Hobbs	State: NM Zip: 88241	Attn: Wade Dittrich
Phone #:		Fax #:	Address:
Project #:		Project Owner: (see below)	City:
Project Name:	DR. PI 17-8 DA #31H	dan@trinityoilfieldservices.com	State: Zip:
Project Location:	Lea Co., NM		Phone #:
Sampler Name:	XT		Fax #:

ANALYSIS REQUEST

FOR LAB USE ONLY Lab I.D.	Sample I.D.	(G)RAB OR (C)OMP.	# CONTAINERS	MATRIX: GROUNDWATER	WASTEWATER	SOIL	OIL	SLUDGE	OTHER :	PRESERV.: ACID/BASE:	ICE / COOL	OTHER :	SAMPLING: DATE	TIME	Chloride	TPH	BTEX
H224928 41	SP-346-00.0-V-P	G	1			X							10/19/2022		X	X	X
42	SP-346-00.5-V-P	G	1			X							10/19/2022		X	X	X
43	SP-347-00.0-V-P	G	1			X							10/19/2022		X	X	X
44	SP-347-00.5-V-P	G	1			X							10/19/2022		X	X	X
45	SP-348-00.0-V-P	G	1			X							10/19/2022		X	X	X
46	SP-348-00.5-V-P	G	1			X							10/19/2022		X	X	X
47	SP-349-00.0-V-P	G	1			X							10/19/2022		X	X	X
48	SP-349-00.5-V-P	G	1			X							10/19/2022		X	X	X
49	SP-350-00.0-V-P	G	1			X							10/19/2022		X	X	X
50	SP-350-00.5-V-P	G	1			X							10/19/2022		X	X	X

PLEASE NOTE: Liability and Damages. Cardinal's liability and client's exclusive remedy for any claim arising whether based in contract or tort, shall be limited to the amount paid by the client for the analyses. All claims including those for negligence and any other cause whatsoever shall be deemed waived unless made in writing and received by Cardinal within 30 days after completion of the applicable service. In no event shall Cardinal be liable for incidental or consequential damages, including without limitation, business interruptions, loss of use, or loss of profits incurred by client, its subsidiaries, affiliates or successors arising out of or related to the performance of services hereunder by Cardinal, regardless of whether such claim is based upon any of the above stated reasons or otherwise.

Relinquished By:	Date: 10-19-22 Time: 1350	Received By:	Verbal Result: Yes No Add'l Phone #: All Results are emailed. Please provide Email address:
Relinquished By:	Date: Time:	Received By:	REMARKS:

Delivered By: (Circle One) Sampler - UPS - Bus - Other:	Observed Temp. °C 34.7 Corrected Temp. °C 34.1	Sample Condition: Cool Yes / No, Intact Yes / No	CHECKED BY: (Initials) TC	Turnaround Time. Standard X Rush; Thermometer ID #113; Correction Factor -0.6 °C; Bacteria (only) Sample Condition: Cool Yes / No, Intact Yes / No, Observed Temp. °C, Corrected Temp. °C

† Cardinal cannot accept verbal changes. Please email changes to celey.keene@cardinallabsnm.com

CARDINAL Laboratories

PHONE (575) 393-2326 ° 101 E. MARLAND ° HOBBS, NM 88240

October 31, 2022

DAN DUNKELBERG

TRINITY OILFIELD SERVICES & RENTALS, LLC

P. O. BOX 2587

HOBBS, NM 88241

RE: DR. PI 17-8 DA #31H

Enclosed are the results of analyses for samples received by the laboratory on 10/21/22 14:27.

Cardinal Laboratories is accredited through Texas NELAP under certificate number T104704398-22-15. Accreditation applies to drinking water, non-potable water and solid and chemical materials. All accredited analytes are denoted by an asterisk (*). For a complete list of accredited analytes and matrices visit the TCEQ website at www.tceq.texas.gov/field/qa/lab_accred_certif.html.

Cardinal Laboratories is accreditated through the State of Colorado Department of Public Health and Environment for:

Method EPA 552.2	Haloacetic Acids (HAA-5)
Method EPA 524.2	Total Trihalomethanes (TTHM)
Method EPA 524.4	Regulated VOCs (V1, V2, V3)

Accreditation applies to public drinking water matrices.

This report meets NELAP requirements and is made up of a cover page, analytical results, and a copy of the original chain-of-custody. If you have any questions concerning this report, please feel free to contact me.

Sincerely,

Celey D. Keene

Celey D. Keene

Lab Director/Quality Manager

CARDINAL Laboratories

PHONE (575) 393-2326 ° 101 E. MARLAND ° HOBBS, NM 88240

Analytical Results For:

TRINITY OILFIELD SERVICES & RENTALS, LLC
DAN DUNKELBERG
P. O. BOX 2587
HOBBS NM, 88241
Fax To: NONE

Received:	10/21/2022	Sampling Date:	10/21/2022
Reported:	10/31/2022	Sampling Type:	Soil
Project Name:	DR. PI 17-8 DA #31H	Sampling Condition:	** (See Notes)
Project Number:	NOT GIVEN	Sample Received By:	Shalyn Rodriguez
Project Location:	OXY - LEA CO., NM		

Sample ID: SP-351-00.0-V-P (H224969-01)

BTEX 8021B mg/kg **Analyzed By: JH**

Analyte	Result	Reporting Limit	Analyzed	Method Blank	BS	% Recovery	True Value QC	RPD	Qualifier
Benzene*	<0.050	0.050	10/28/2022	ND	2.11	106	2.00	4.85	
Toluene*	<0.050	0.050	10/28/2022	ND	2.23	112	2.00	4.79	
Ethylbenzene*	<0.050	0.050	10/28/2022	ND	2.19	109	2.00	5.37	
Total Xylenes*	<0.150	0.150	10/28/2022	ND	6.49	108	6.00	4.99	
Total BTEX	<0.300	0.300	10/28/2022	ND					

Surrogate: 4-Bromofluorobenzene (PID *91.0 %* *69.9-140*

Chloride, SM4500Cl-B mg/kg **Analyzed By: AC**

Analyte	Result	Reporting Limit	Analyzed	Method Blank	BS	% Recovery	True Value QC	RPD	Qualifier
Chloride	<16.0	16.0	10/26/2022	ND	432	108	400	0.00	

TPH 8015M mg/kg **Analyzed By: MS**

Analyte	Result	Reporting Limit	Analyzed	Method Blank	BS	% Recovery	True Value QC	RPD	Qualifier
GRO C6-C10*	<10.0	10.0	10/27/2022	ND	199	99.3	200	12.3	
DRO >C10-C28*	<10.0	10.0	10/27/2022	ND	207	104	200	18.8	
EXT DRO >C28-C36	<10.0	10.0	10/27/2022	ND					

Surrogate: 1-Chlorooctane *71.8 %* *45.3-161*

Surrogate: 1-Chlorooctadecane *83.6 %* *46.3-178*

Cardinal Laboratories *=Accredited Analyte

PLEASE NOTE: Liability and Damages. Cardinal's liability and client's exclusive remedy for any claim arising, whether based in contract or tort, shall be limited to the amount paid by client for analyses. All claims, including those for negligence and any other cause whatsoever shall be deemed waived unless made in writing and received by Cardinal within thirty (30) days after completion of the applicable service. In no event shall Cardinal be liable for incidental or consequential damages, including, without limitation, business interruptions, loss of use, or loss of profits incurred by client, its subsidiaries, affiliates or successors arising out of or related to the performance of the services hereunder by Cardinal, regardless of whether such claim is based upon any of the above stated reasons or otherwise. Results relate only to the samples identified above. This report shall not be reproduced except in full with written approval of Cardinal Laboratories.

Celey D. Keene, Lab Director/Quality Manager

CARDINAL Laboratories

PHONE (575) 393-2326 ° 101 E. MARLAND ° HOBBS, NM 88240

Analytical Results For:

TRINITY OILFIELD SERVICES & RENTALS, LLC
DAN DUNKELBERG
P. O. BOX 2587
HOBBS NM, 88241
Fax To: NONE

Received:	10/21/2022	Sampling Date:	10/21/2022
Reported:	10/31/2022	Sampling Type:	Soil
Project Name:	DR. PI 17-8 DA #31H	Sampling Condition:	** (See Notes)
Project Number:	NOT GIVEN	Sample Received By:	Shalyn Rodriguez
Project Location:	OXY - LEA CO., NM		

Sample ID: SP-351-00.5-V-P (H224969-02)

BTEX 8021B mg/kg **Analyzed By: JH**

Analyte	Result	Reporting Limit	Analyzed	Method Blank	BS	% Recovery	True Value QC	RPD	Qualifier
Benzene*	<0.050	0.050	10/28/2022	ND	2.11	106	2.00	4.85	
Toluene*	<0.050	0.050	10/28/2022	ND	2.23	112	2.00	4.79	
Ethylbenzene*	<0.050	0.050	10/28/2022	ND	2.19	109	2.00	5.37	
Total Xylenes*	<0.150	0.150	10/28/2022	ND	6.49	108	6.00	4.99	
Total BTEX	<0.300	0.300	10/28/2022	ND					

Surrogate: 4-Bromofluorobenzene (PID *91.0 %* *69.9-140*

Chloride, SM4500Cl-B mg/kg **Analyzed By: AC**

Analyte	Result	Reporting Limit	Analyzed	Method Blank	BS	% Recovery	True Value QC	RPD	Qualifier
Chloride	**16.0**	16.0	10/26/2022	ND	416	104	400	3.77	

TPH 8015M mg/kg **Analyzed By: MS**

Analyte	Result	Reporting Limit	Analyzed	Method Blank	BS	% Recovery	True Value QC	RPD	Qualifier
GRO C6-C10*	<10.0	10.0	10/28/2022	ND	199	99.3	200	12.3	
DRO >C10-C28*	<10.0	10.0	10/28/2022	ND	207	104	200	18.8	
EXT DRO >C28-C36	<10.0	10.0	10/28/2022	ND					

Surrogate: 1-Chlorooctane *74.6 %* *45.3-161*

Surrogate: 1-Chlorooctadecane *86.4 %* *46.3-178*

Cardinal Laboratories *=Accredited Analyte

PLEASE NOTE: Liability and Damages. Cardinal's liability and client's exclusive remedy for any claim arising, whether based in contract or tort, shall be limited to the amount paid by client for analyses. All claims, including those for negligence and any other cause whatsoever shall be deemed waived unless made in writing and received by Cardinal within thirty (30) days after completion of the applicable service. In no event shall Cardinal be liable for incidental or consequential damages, including, without limitation, business interruptions, loss of use, or loss of profits incurred by client, its subsidiaries, affiliates or successors arising out of or related to the performance of the services hereunder by Cardinal, regardless of whether such claim is based upon any of the above stated reasons or otherwise. Results relate only to the samples identified above. This report shall not be reproduced except in full with written approval of Cardinal Laboratories.

Celey D. Keene, Lab Director/Quality Manager

CARDINAL Laboratories

PHONE (575) 393-2326 ° 101 E. MARLAND ° HOBBS, NM 88240

Analytical Results For:

TRINITY OILFIELD SERVICES & RENTALS, LLC
DAN DUNKELBERG
P. O. BOX 2587
HOBBS NM, 88241
Fax To: NONE

Received:	10/21/2022	Sampling Date:	10/21/2022
Reported:	10/31/2022	Sampling Type:	Soil
Project Name:	DR. PI 17-8 DA #31H	Sampling Condition:	** (See Notes)
Project Number:	NOT GIVEN	Sample Received By:	Shalyn Rodriguez
Project Location:	OXY - LEA CO., NM		

Sample ID: SP-352-00.0-V-P (H224969-03)

BTEX 8021B mg/kg **Analyzed By: JH**

Analyte	Result	Reporting Limit	Analyzed	Method Blank	BS	% Recovery	True Value QC	RPD	Qualifier
Benzene*	<0.050	0.050	10/28/2022	ND	2.11	106	2.00	4.85	
Toluene*	<0.050	0.050	10/28/2022	ND	2.23	112	2.00	4.79	
Ethylbenzene*	<0.050	0.050	10/28/2022	ND	2.19	109	2.00	5.37	
Total Xylenes*	<0.150	0.150	10/28/2022	ND	6.49	108	6.00	4.99	
Total BTEX	<0.300	0.300	10/28/2022	ND					

Surrogate: 4-Bromofluorobenzene (PID *92.0 %* *69.9-140*

Chloride, SM4500Cl-B mg/kg **Analyzed By: AC**

Analyte	Result	Reporting Limit	Analyzed	Method Blank	BS	% Recovery	True Value QC	RPD	Qualifier
Chloride	**16.0**	16.0	10/26/2022	ND	416	104	400	3.77	

TPH 8015M mg/kg **Analyzed By: MS**

Analyte	Result	Reporting Limit	Analyzed	Method Blank	BS	% Recovery	True Value QC	RPD	Qualifier
GRO C6-C10*	<10.0	10.0	10/28/2022	ND	199	99.3	200	12.3	
DRO >C10-C28*	<10.0	10.0	10/28/2022	ND	207	104	200	18.8	
EXT DRO >C28-C36	<10.0	10.0	10/28/2022	ND					

Surrogate: 1-Chlorooctane *79.6 %* *45.3-161*

Surrogate: 1-Chlorooctadecane *92.7 %* *46.3-178*

Cardinal Laboratories *=Accredited Analyte

PLEASE NOTE: Liability and Damages. Cardinal's liability and client's exclusive remedy for any claim arising, whether based in contract or tort, shall be limited to the amount paid by client for analyses. All claims, including those for negligence and any other cause whatsoever shall be deemed waived unless made in writing and received by Cardinal within thirty (30) days after completion of the applicable service. In no event shall Cardinal be liable for incidental or consequential damages, including, without limitation, business interruptions, loss of use, or loss of profits incurred by client, its subsidiaries, affiliates or successors arising out of or related to the performance of the services hereunder by Cardinal, regardless of whether such claim is based upon any of the above stated reasons or otherwise. Results relate only to the samples identified above. This report shall not be reproduced except in full with written approval of Cardinal Laboratories.

Celey D. Keene, Lab Director/Quality Manager

CARDINAL Laboratories

PHONE (575) 393-2326 ° 101 E. MARLAND ° HOBBS, NM 88240

Analytical Results For:

TRINITY OILFIELD SERVICES & RENTALS, LLC
DAN DUNKELBERG
P. O. BOX 2587
HOBBS NM, 88241
Fax To: NONE

Received:	10/21/2022	Sampling Date:	10/21/2022
Reported:	10/31/2022	Sampling Type:	Soil
Project Name:	DR. PI 17-8 DA #31H	Sampling Condition:	** (See Notes)
Project Number:	NOT GIVEN	Sample Received By:	Shalyn Rodriguez
Project Location:	OXY - LEA CO., NM		

Sample ID: SP-352-00.5-V-P (H224969-04)

BTEX 8021B mg/kg **Analyzed By: JH**

Analyte	Result	Reporting Limit	Analyzed	Method Blank	BS	% Recovery	True Value QC	RPD	Qualifier
Benzene*	<0.050	0.050	10/28/2022	ND	2.11	106	2.00	4.85	
Toluene*	<0.050	0.050	10/28/2022	ND	2.23	112	2.00	4.79	
Ethylbenzene*	<0.050	0.050	10/28/2022	ND	2.19	109	2.00	5.37	
Total Xylenes*	<0.150	0.150	10/28/2022	ND	6.49	108	6.00	4.99	
Total BTEX	<0.300	0.300	10/28/2022	ND					

Surrogate: 4-Bromofluorobenzene (PID *91.5 %* *69.9-140*

Chloride, SM4500Cl-B mg/kg **Analyzed By: AC**

Analyte	Result	Reporting Limit	Analyzed	Method Blank	BS	% Recovery	True Value QC	RPD	Qualifier
Chloride	**16.0**	16.0	10/26/2022	ND	416	104	400	3.77	

TPH 8015M mg/kg **Analyzed By: MS**

Analyte	Result	Reporting Limit	Analyzed	Method Blank	BS	% Recovery	True Value QC	RPD	Qualifier
GRO C6-C10*	<10.0	10.0	10/28/2022	ND	199	99.3	200	12.3	
DRO >C10-C28*	<10.0	10.0	10/28/2022	ND	207	104	200	18.8	
EXT DRO >C28-C36	<10.0	10.0	10/28/2022	ND					

Surrogate: 1-Chlorooctane *90.9 %* *45.3-161*

Surrogate: 1-Chlorooctadecane *108 %* *46.3-178*

Cardinal Laboratories *=Accredited Analyte

PLEASE NOTE: Liability and Damages. Cardinal's liability and client's exclusive remedy for any claim arising, whether based in contract or tort, shall be limited to the amount paid by client for analyses. All claims, including those for negligence and any other cause whatsoever shall be deemed waived unless made in writing and received by Cardinal within thirty (30) days after completion of the applicable service. In no event shall Cardinal be liable for incidental or consequential damages, including, without limitation, business interruptions, loss of use, or loss of profits incurred by client, its subsidiaries, affiliates or successors arising out of or related to the performance of the services hereunder by Cardinal, regardless of whether such claim is based upon any of the above stated reasons or otherwise. Results relate only to the samples identified above. This report shall not be reproduced except in full with written approval of Cardinal Laboratories.

Celey D. Keene, Lab Director/Quality Manager

CARDINAL Laboratories

PHONE (575) 393-2326 ° 101 E. MARLAND ° HOBBS, NM 88240

Analytical Results For:

TRINITY OILFIELD SERVICES & RENTALS, LLC
DAN DUNKELBERG
P. O. BOX 2587
HOBBS NM, 88241
Fax To: NONE

Received:	10/21/2022	Sampling Date:	10/21/2022
Reported:	10/31/2022	Sampling Type:	Soil
Project Name:	DR. PI 17-8 DA #31H	Sampling Condition:	** (See Notes)
Project Number:	NOT GIVEN	Sample Received By:	Shalyn Rodriguez
Project Location:	OXY - LEA CO., NM		

Sample ID: SP-353-00.0-V-P (H224969-05)

BTEX 8021B mg/kg **Analyzed By: JH**

Analyte	Result	Reporting Limit	Analyzed	Method Blank	BS	% Recovery	True Value QC	RPD	Qualifier
Benzene*	<0.050	0.050	10/28/2022	ND	2.11	106	2.00	4.85	
Toluene*	<0.050	0.050	10/28/2022	ND	2.23	112	2.00	4.79	
Ethylbenzene*	<0.050	0.050	10/28/2022	ND	2.19	109	2.00	5.37	
Total Xylenes*	<0.150	0.150	10/28/2022	ND	6.49	108	6.00	4.99	
Total BTEX	<0.300	0.300	10/28/2022	ND					

Surrogate: 4-Bromofluorobenzene (PID *90.4 %* *69.9-140*

Chloride, SM4500Cl-B mg/kg **Analyzed By: AC**

Analyte	Result	Reporting Limit	Analyzed	Method Blank	BS	% Recovery	True Value QC	RPD	Qualifier
Chloride	**32.0**	16.0	10/26/2022	ND	416	104	400	3.77	

TPH 8015M mg/kg **Analyzed By: MS**

Analyte	Result	Reporting Limit	Analyzed	Method Blank	BS	% Recovery	True Value QC	RPD	Qualifier
GRO C6-C10*	<10.0	10.0	10/28/2022	ND	199	99.3	200	12.3	
DRO >C10-C28*	<10.0	10.0	10/28/2022	ND	207	104	200	18.8	
EXT DRO >C28-C36	<10.0	10.0	10/28/2022	ND					

Surrogate: 1-Chlorooctane *84.6 %* *45.3-161*

Surrogate: 1-Chlorooctadecane *101 %* *46.3-178*

Cardinal Laboratories *=Accredited Analyte

PLEASE NOTE: Liability and Damages. Cardinal's liability and client's exclusive remedy for any claim arising, whether based in contract or tort, shall be limited to the amount paid by client for analyses. All claims, including those for negligence and any other cause whatsoever shall be deemed waived unless made in writing and received by Cardinal within thirty (30) days after completion of the applicable service. In no event shall Cardinal be liable for incidental or consequential damages, including, without limitation, business interruptions, loss of use, or loss of profits incurred by client, its subsidiaries, affiliates or successors arising out of or related to the performance of the services hereunder by Cardinal, regardless of whether such claim is based upon any of the above stated reasons or otherwise. Results relate only to the samples identified above. This report shall not be reproduced except in full with written approval of Cardinal Laboratories.

Celey D. Keene, Lab Director/Quality Manager

CARDINAL Laboratories

PHONE (575) 393-2326 ° 101 E. MARLAND ° HOBBS, NM 88240

Analytical Results For:

TRINITY OILFIELD SERVICES & RENTALS, LLC
DAN DUNKELBERG
P. O. BOX 2587
HOBBS NM, 88241
Fax To: NONE

Received:	10/21/2022	Sampling Date:	10/21/2022
Reported:	10/31/2022	Sampling Type:	Soil
Project Name:	DR. PI 17-8 DA #31H	Sampling Condition:	** (See Notes)
Project Number:	NOT GIVEN	Sample Received By:	Shalyn Rodriguez
Project Location:	OXY - LEA CO., NM		

Sample ID: SP-353-00.5-V-P (H224969-06)

BTEX 8021B mg/kg **Analyzed By: JH**

Analyte	Result	Reporting Limit	Analyzed	Method Blank	BS	% Recovery	True Value QC	RPD	Qualifier
Benzene*	<0.050	0.050	10/28/2022	ND	2.11	106	2.00	4.85	
Toluene*	<0.050	0.050	10/28/2022	ND	2.23	112	2.00	4.79	
Ethylbenzene*	<0.050	0.050	10/28/2022	ND	2.19	109	2.00	5.37	
Total Xylenes*	<0.150	0.150	10/28/2022	ND	6.49	108	6.00	4.99	
Total BTEX	<0.300	0.300	10/28/2022	ND					

Surrogate: 4-Bromofluorobenzene (PID *97.4 %* *69.9-140*

Chloride, SM4500Cl-B mg/kg **Analyzed By: AC**

Analyte	Result	Reporting Limit	Analyzed	Method Blank	BS	% Recovery	True Value QC	RPD	Qualifier
Chloride	**16.0**	16.0	10/26/2022	ND	416	104	400	3.77	

TPH 8015M mg/kg **Analyzed By: MS**

Analyte	Result	Reporting Limit	Analyzed	Method Blank	BS	% Recovery	True Value QC	RPD	Qualifier
GRO C6-C10*	<10.0	10.0	10/28/2022	ND	199	99.3	200	12.3	
DRO >C10-C28*	<10.0	10.0	10/28/2022	ND	207	104	200	18.8	
EXT DRO >C28-C36	<10.0	10.0	10/28/2022	ND					

Surrogate: 1-Chlorooctane *85.8 %* *45.3-161*

Surrogate: 1-Chlorooctadecane *100 %* *46.3-178*

Cardinal Laboratories *=Accredited Analyte

PLEASE NOTE: Liability and Damages. Cardinal's liability and client's exclusive remedy for any claim arising, whether based in contract or tort, shall be limited to the amount paid by client for analyses. All claims, including those for negligence and any other cause whatsoever shall be deemed waived unless made in writing and received by Cardinal within thirty (30) days after completion of the applicable service. In no event shall Cardinal be liable for incidental or consequential damages, including, without limitation, business interruptions, loss of use, or loss of profits incurred by client, its subsidiaries, affiliates or successors arising out of or related to the performance of the services hereunder by Cardinal, regardless of whether such claim is based upon any of the above stated reasons or otherwise. Results relate only to the samples identified above. This report shall not be reproduced except in full with written approval of Cardinal Laboratories.

Celey D. Keene, Lab Director/Quality Manager

CARDINAL Laboratories

PHONE (575) 393-2326 ° 101 E. MARLAND ° HOBBS, NM 88240

Analytical Results For:

TRINITY OILFIELD SERVICES & RENTALS, LLC
DAN DUNKELBERG
P. O. BOX 2587
HOBBS NM, 88241
Fax To: NONE

Received:	10/21/2022	Sampling Date:	10/21/2022
Reported:	10/31/2022	Sampling Type:	Soil
Project Name:	DR. PI 17-8 DA #31H	Sampling Condition:	** (See Notes)
Project Number:	NOT GIVEN	Sample Received By:	Shalyn Rodriguez
Project Location:	OXY - LEA CO., NM		

Sample ID: SP-354-00.0-V-P (H224969-07)

BTEX 8021B mg/kg **Analyzed By: JH**

Analyte	Result	Reporting Limit	Analyzed	Method Blank	BS	% Recovery	True Value QC	RPD	Qualifier
Benzene*	<0.050	0.050	10/28/2022	ND	2.11	106	2.00	4.85	
Toluene*	<0.050	0.050	10/28/2022	ND	2.23	112	2.00	4.79	
Ethylbenzene*	<0.050	0.050	10/28/2022	ND	2.19	109	2.00	5.37	
Total Xylenes*	<0.150	0.150	10/28/2022	ND	6.49	108	6.00	4.99	
Total BTEX	<0.300	0.300	10/28/2022	ND					

Surrogate: 4-Bromofluorobenzene (PID *92.5 %* *69.9-140*

Chloride, SM4500Cl-B mg/kg **Analyzed By: AC**

Analyte	Result	Reporting Limit	Analyzed	Method Blank	BS	% Recovery	True Value QC	RPD	Qualifier
Chloride	**32.0**	16.0	10/26/2022	ND	416	104	400	3.77	

TPH 8015M mg/kg **Analyzed By: MS**

Analyte	Result	Reporting Limit	Analyzed	Method Blank	BS	% Recovery	True Value QC	RPD	Qualifier
GRO C6-C10*	<10.0	10.0	10/28/2022	ND	199	99.3	200	12.3	
DRO >C10-C28*	<10.0	10.0	10/28/2022	ND	207	104	200	18.8	
EXT DRO >C28-C36	<10.0	10.0	10/28/2022	ND					

Surrogate: 1-Chlorooctane *90.2 %* *45.3-161*

Surrogate: 1-Chlorooctadecane *104 %* *46.3-178*

Cardinal Laboratories *=Accredited Analyte

PLEASE NOTE: Liability and Damages. Cardinal's liability and client's exclusive remedy for any claim arising, whether based in contract or tort, shall be limited to the amount paid by client for analyses. All claims, including those for negligence and any other cause whatsoever shall be deemed waived unless made in writing and received by Cardinal within thirty (30) days after completion of the applicable service. In no event shall Cardinal be liable for incidental or consequential damages, including, without limitation, business interruptions, loss of use, or loss of profits incurred by client, its subsidiaries, affiliates or successors arising out of or related to the performance of the services hereunder by Cardinal, regardless of whether such claim is based upon any of the above stated reasons or otherwise. Results relate only to the samples identified above. This report shall not be reproduced except in full with written approval of Cardinal Laboratories.

Celey D. Keene, Lab Director/Quality Manager

CARDINAL Laboratories

PHONE (575) 393-2326 ° 101 E. MARLAND ° HOBBS, NM 88240

Analytical Results For:

TRINITY OILFIELD SERVICES & RENTALS, LLC
DAN DUNKELBERG
P. O. BOX 2587
HOBBS NM, 88241
Fax To: NONE

Received:	10/21/2022	Sampling Date:	10/21/2022
Reported:	10/31/2022	Sampling Type:	Soil
Project Name:	DR. PI 17-8 DA #31H	Sampling Condition:	** (See Notes)
Project Number:	NOT GIVEN	Sample Received By:	Shalyn Rodriguez
Project Location:	OXY - LEA CO., NM		

Sample ID: SP-354-00.5-V-P (H224969-08)

BTEX 8021B mg/kg **Analyzed By: JH**

Analyte	Result	Reporting Limit	Analyzed	Method Blank	BS	% Recovery	True Value QC	RPD	Qualifier
Benzene*	<0.050	0.050	10/28/2022	ND	2.11	106	2.00	4.85	
Toluene*	<0.050	0.050	10/28/2022	ND	2.23	112	2.00	4.79	
Ethylbenzene*	<0.050	0.050	10/28/2022	ND	2.19	109	2.00	5.37	
Total Xylenes*	<0.150	0.150	10/28/2022	ND	6.49	108	6.00	4.99	
Total BTEX	<0.300	0.300	10/28/2022	ND					

Surrogate: 4-Bromofluorobenzene (PID *89.9 %* *69.9-140*

Chloride, SM4500Cl-B mg/kg **Analyzed By: AC**

Analyte	Result	Reporting Limit	Analyzed	Method Blank	BS	% Recovery	True Value QC	RPD	Qualifier
Chloride	**16.0**	16.0	10/26/2022	ND	416	104	400	3.77	

TPH 8015M mg/kg **Analyzed By: MS**

Analyte	Result	Reporting Limit	Analyzed	Method Blank	BS	% Recovery	True Value QC	RPD	Qualifier
GRO C6-C10*	<10.0	10.0	10/28/2022	ND	199	99.3	200	12.3	
DRO >C10-C28*	<10.0	10.0	10/28/2022	ND	207	104	200	18.8	
EXT DRO >C28-C36	<10.0	10.0	10/28/2022	ND					

Surrogate: 1-Chlorooctane *102 %* *45.3-161*

Surrogate: 1-Chlorooctadecane *119 %* *46.3-178*

Cardinal Laboratories *=Accredited Analyte

PLEASE NOTE: Liability and Damages. Cardinal's liability and client's exclusive remedy for any claim arising, whether based in contract or tort, shall be limited to the amount paid by client for analyses. All claims, including those for negligence and any other cause whatsoever shall be deemed waived unless made in writing and received by Cardinal within thirty (30) days after completion of the applicable service. In no event shall Cardinal be liable for incidental or consequential damages, including, without limitation, business interruptions, loss of use, or loss of profits incurred by client, its subsidiaries, affiliates or successors arising out of or related to the performance of the services hereunder by Cardinal, regardless of whether such claim is based upon any of the above stated reasons or otherwise. Results relate only to the samples identified above. This report shall not be reproduced except in full with written approval of Cardinal Laboratories.

Celey D. Keene, Lab Director/Quality Manager

CARDINAL Laboratories

PHONE (575) 393-2326 ° 101 E. MARLAND ° HOBBS, NM 88240

Analytical Results For:

TRINITY OILFIELD SERVICES & RENTALS, LLC
DAN DUNKELBERG
P. O. BOX 2587
HOBBS NM, 88241
Fax To: NONE

Received:	10/21/2022	Sampling Date:	10/21/2022
Reported:	10/31/2022	Sampling Type:	Soil
Project Name:	DR. PI 17-8 DA #31H	Sampling Condition:	** (See Notes)
Project Number:	NOT GIVEN	Sample Received By:	Shalyn Rodriguez
Project Location:	OXY - LEA CO., NM		

Sample ID: SP-355-00.0-V-P (H224969-09)

BTEX 8021B mg/kg **Analyzed By: JH**

Analyte	Result	Reporting Limit	Analyzed	Method Blank	BS	% Recovery	True Value QC	RPD	Qualifier
Benzene*	<0.050	0.050	10/28/2022	ND	2.11	106	2.00	4.85	
Toluene*	<0.050	0.050	10/28/2022	ND	2.23	112	2.00	4.79	
Ethylbenzene*	<0.050	0.050	10/28/2022	ND	2.19	109	2.00	5.37	
Total Xylenes*	<0.150	0.150	10/28/2022	ND	6.49	108	6.00	4.99	
Total BTEX	<0.300	0.300	10/28/2022	ND					

Surrogate: 4-Bromofluorobenzene (PID *91.1 %* *69.9-140*

Chloride, SM4500Cl-B mg/kg **Analyzed By: AC**

Analyte	Result	Reporting Limit	Analyzed	Method Blank	BS	% Recovery	True Value QC	RPD	Qualifier
Chloride	**32.0**	16.0	10/26/2022	ND	416	104	400	3.77	

TPH 8015M mg/kg **Analyzed By: MS**

Analyte	Result	Reporting Limit	Analyzed	Method Blank	BS	% Recovery	True Value QC	RPD	Qualifier
GRO C6-C10*	<10.0	10.0	10/28/2022	ND	199	99.3	200	12.3	
DRO >C10-C28*	<10.0	10.0	10/28/2022	ND	207	104	200	18.8	
EXT DRO >C28-C36	<10.0	10.0	10/28/2022	ND					

Surrogate: 1-Chlorooctane *111 %* *45.3-161*

Surrogate: 1-Chlorooctadecane *129 %* *46.3-178*

Cardinal Laboratories *=Accredited Analyte

PLEASE NOTE: Liability and Damages. Cardinal's liability and client's exclusive remedy for any claim arising, whether based in contract or tort, shall be limited to the amount paid by client for analyses. All claims, including those for negligence and any other cause whatsoever shall be deemed waived unless made in writing and received by Cardinal within thirty (30) days after completion of the applicable service. In no event shall Cardinal be liable for incidental or consequential damages, including, without limitation, business interruptions, loss of use, or loss of profits incurred by client, its subsidiaries, affiliates or successors arising out of or related to the performance of the services hereunder by Cardinal, regardless of whether such claim is based upon any of the above stated reasons or otherwise. Results relate only to the samples identified above. This report shall not be reproduced except in full with written approval of Cardinal Laboratories.

Celey D. Keene, Lab Director/Quality Manager

CARDINAL Laboratories

PHONE (575) 393-2326 ° 101 E. MARLAND ° HOBBS, NM 88240

Analytical Results For:

TRINITY OILFIELD SERVICES & RENTALS, LLC
DAN DUNKELBERG
P. O. BOX 2587
HOBBS NM, 88241
Fax To: NONE

Received:	10/21/2022	Sampling Date:	10/21/2022
Reported:	10/31/2022	Sampling Type:	Soil
Project Name:	DR. PI 17-8 DA #31H	Sampling Condition:	** (See Notes)
Project Number:	NOT GIVEN	Sample Received By:	Shalyn Rodriguez
Project Location:	OXY - LEA CO., NM		

Sample ID: SP-355-00.5-V-P (H224969-10)

BTEX 8021B mg/kg **Analyzed By: JH**

Analyte	Result	Reporting Limit	Analyzed	Method Blank	BS	% Recovery	True Value QC	RPD	Qualifier
Benzene*	<0.050	0.050	10/28/2022	ND	2.11	106	2.00	4.85	
Toluene*	<0.050	0.050	10/28/2022	ND	2.23	112	2.00	4.79	
Ethylbenzene*	<0.050	0.050	10/28/2022	ND	2.19	109	2.00	5.37	
Total Xylenes*	<0.150	0.150	10/28/2022	ND	6.49	108	6.00	4.99	
Total BTEX	<0.300	0.300	10/28/2022	ND					

Surrogate: 4-Bromofluorobenzene (PID *92.3 %* *69.9-140*

Chloride, SM4500Cl-B mg/kg **Analyzed By: AC**

Analyte	Result	Reporting Limit	Analyzed	Method Blank	BS	% Recovery	True Value QC	RPD	Qualifier
Chloride	**32.0**	16.0	10/26/2022	ND	416	104	400	3.77	

TPH 8015M mg/kg **Analyzed By: MS**

Analyte	Result	Reporting Limit	Analyzed	Method Blank	BS	% Recovery	True Value QC	RPD	Qualifier
GRO C6-C10*	<10.0	10.0	10/28/2022	ND	199	99.3	200	12.3	
DRO >C10-C28*	<10.0	10.0	10/28/2022	ND	207	104	200	18.8	
EXT DRO >C28-C36	<10.0	10.0	10/28/2022	ND					

Surrogate: 1-Chlorooctane *48.2 %* *45.3-161*

Surrogate: 1-Chlorooctadecane *56.0 %* *46.3-178*

Cardinal Laboratories *=Accredited Analyte

PLEASE NOTE: Liability and Damages. Cardinal's liability and client's exclusive remedy for any claim arising, whether based in contract or tort, shall be limited to the amount paid by client for analyses. All claims, including those for negligence and any other cause whatsoever shall be deemed waived unless made in writing and received by Cardinal within thirty (30) days after completion of the applicable service. In no event shall Cardinal be liable for incidental or consequential damages, including, without limitation, business interruptions, loss of use, or loss of profits incurred by client, its subsidiaries, affiliates or successors arising out of or related to the performance of the services hereunder by Cardinal, regardless of whether such claim is based upon any of the above stated reasons or otherwise. Results relate only to the samples identified above. This report shall not be reproduced except in full with written approval of Cardinal Laboratories.

Celey D. Keene, Lab Director/Quality Manager

CARDINAL Laboratories

PHONE (575) 393-2326 ° 101 E. MARLAND ° HOBBS, NM 88240

Analytical Results For:

TRINITY OILFIELD SERVICES & RENTALS, LLC
DAN DUNKELBERG
P. O. BOX 2587
HOBBS NM, 88241
Fax To: NONE

Received:	10/21/2022	Sampling Date:	10/21/2022
Reported:	10/31/2022	Sampling Type:	Soil
Project Name:	DR. PI 17-8 DA #31H	Sampling Condition:	** (See Notes)
Project Number:	NOT GIVEN	Sample Received By:	Shalyn Rodriguez
Project Location:	OXY - LEA CO., NM		

Sample ID: SP-356-00.0-V-P (H224969-11)

BTEX 8021B mg/kg **Analyzed By: JH**

Analyte	Result	Reporting Limit	Analyzed	Method Blank	BS	% Recovery	True Value QC	RPD	Qualifier
Benzene*	<0.050	0.050	10/28/2022	ND	2.11	106	2.00	4.85	
Toluene*	<0.050	0.050	10/28/2022	ND	2.23	112	2.00	4.79	
Ethylbenzene*	<0.050	0.050	10/28/2022	ND	2.19	109	2.00	5.37	
Total Xylenes*	<0.150	0.150	10/28/2022	ND	6.49	108	6.00	4.99	
Total BTEX	<0.300	0.300	10/28/2022	ND					

Surrogate: 4-Bromofluorobenzene (PID *92.2 %* *69.9-140*

Chloride, SM4500Cl-B mg/kg **Analyzed By: AC**

Analyte	Result	Reporting Limit	Analyzed	Method Blank	BS	% Recovery	True Value QC	RPD	Qualifier
Chloride	**16.0**	16.0	10/26/2022	ND	416	104	400	3.77	

TPH 8015M mg/kg **Analyzed By: MS**

Analyte	Result	Reporting Limit	Analyzed	Method Blank	BS	% Recovery	True Value QC	RPD	Qualifier
GRO C6-C10*	<10.0	10.0	10/28/2022	ND	199	99.3	200	12.3	
DRO >C10-C28*	<10.0	10.0	10/28/2022	ND	207	104	200	18.8	
EXT DRO >C28-C36	<10.0	10.0	10/28/2022	ND					

Surrogate: 1-Chlorooctane *89.6 %* *45.3-161*

Surrogate: 1-Chlorooctadecane *103 %* *46.3-178*

Cardinal Laboratories *=Accredited Analyte

PLEASE NOTE: Liability and Damages. Cardinal's liability and client's exclusive remedy for any claim arising, whether based in contract or tort, shall be limited to the amount paid by client for analyses. All claims, including those for negligence and any other cause whatsoever shall be deemed waived unless made in writing and received by Cardinal within thirty (30) days after completion of the applicable service. In no event shall Cardinal be liable for incidental or consequential damages, including, without limitation, business interruptions, loss of use, or loss of profits incurred by client, its subsidiaries, affiliates or successors arising out of or related to the performance of the services hereunder by Cardinal, regardless of whether such claim is based upon any of the above stated reasons or otherwise. Results relate only to the samples identified above. This report shall not be reproduced except in full with written approval of Cardinal Laboratories.

Celey D. Keene, Lab Director/Quality Manager

CARDINAL Laboratories

PHONE (575) 393-2326 ° 101 E. MARLAND ° HOBBS, NM 88240

Analytical Results For:

TRINITY OILFIELD SERVICES & RENTALS, LLC
DAN DUNKELBERG
P. O. BOX 2587
HOBBS NM, 88241
Fax To: NONE

Received:	10/21/2022	Sampling Date:	10/21/2022
Reported:	10/31/2022	Sampling Type:	Soil
Project Name:	DR. PI 17-8 DA #31H	Sampling Condition:	** (See Notes)
Project Number:	NOT GIVEN	Sample Received By:	Shalyn Rodriguez
Project Location:	OXY - LEA CO., NM		

Sample ID: SP-356-00.5-V-P (H224969-12)

BTEX 8021B mg/kg **Analyzed By: JH**

Analyte	Result	Reporting Limit	Analyzed	Method Blank	BS	% Recovery	True Value QC	RPD	Qualifier
Benzene*	<0.050	0.050	10/28/2022	ND	2.11	106	2.00	4.85	
Toluene*	<0.050	0.050	10/28/2022	ND	2.23	112	2.00	4.79	
Ethylbenzene*	<0.050	0.050	10/28/2022	ND	2.19	109	2.00	5.37	
Total Xylenes*	<0.150	0.150	10/28/2022	ND	6.49	108	6.00	4.99	
Total BTEX	<0.300	0.300	10/28/2022	ND					

Surrogate: 4-Bromofluorobenzene (PID *93.0 %* *69.9-140*

Chloride, SM4500Cl-B mg/kg **Analyzed By: AC**

Analyte	Result	Reporting Limit	Analyzed	Method Blank	BS	% Recovery	True Value QC	RPD	Qualifier
Chloride	**32.0**	16.0	10/26/2022	ND	416	104	400	3.77	

TPH 8015M mg/kg **Analyzed By: MS**

Analyte	Result	Reporting Limit	Analyzed	Method Blank	BS	% Recovery	True Value QC	RPD	Qualifier
GRO C6-C10*	<10.0	10.0	10/27/2022	ND	219	109	200	2.03	
DRO >C10-C28*	<10.0	10.0	10/27/2022	ND	220	110	200	1.40	
EXT DRO >C28-C36	<10.0	10.0	10/27/2022	ND					

Surrogate: 1-Chlorooctane *85.8 %* *45.3-161*

Surrogate: 1-Chlorooctadecane *102 %* *46.3-178*

Cardinal Laboratories *=Accredited Analyte

PLEASE NOTE: Liability and Damages. Cardinal's liability and client's exclusive remedy for any claim arising, whether based in contract or tort, shall be limited to the amount paid by client for analyses. All claims, including those for negligence and any other cause whatsoever shall be deemed waived unless made in writing and received by Cardinal within thirty (30) days after completion of the applicable service. In no event shall Cardinal be liable for incidental or consequential damages, including, without limitation, business interruptions, loss of use, or loss of profits incurred by client, its subsidiaries, affiliates or successors arising out of or related to the performance of the services hereunder by Cardinal, regardless of whether such claim is based upon any of the above stated reasons or otherwise. Results relate only to the samples identified above. This report shall not be reproduced except in full with written approval of Cardinal Laboratories.

Celey D. Keene, Lab Director/Quality Manager

CARDINAL Laboratories

PHONE (575) 393-2326 ° 101 E. MARLAND ° HOBBS, NM 88240

Analytical Results For:

TRINITY OILFIELD SERVICES & RENTALS, LLC
DAN DUNKELBERG
P. O. BOX 2587
HOBBS NM, 88241
Fax To: NONE

Received:	10/21/2022	Sampling Date:	10/21/2022
Reported:	10/31/2022	Sampling Type:	Soil
Project Name:	DR. PI 17-8 DA #31H	Sampling Condition:	** (See Notes)
Project Number:	NOT GIVEN	Sample Received By:	Shalyn Rodriguez
Project Location:	OXY - LEA CO., NM		

Sample ID: SP-357-00.0-V-P (H224969-13)

BTEX 8021B mg/kg **Analyzed By: JH**

Analyte	Result	Reporting Limit	Analyzed	Method Blank	BS	% Recovery	True Value QC	RPD	Qualifier
Benzene*	<0.050	0.050	10/29/2022	ND	1.88	93.9	2.00	4.14	
Toluene*	<0.050	0.050	10/29/2022	ND	2.03	101	2.00	4.43	
Ethylbenzene*	<0.050	0.050	10/29/2022	ND	2.02	101	2.00	4.36	
Total Xylenes*	<0.150	0.150	10/29/2022	ND	6.03	101	6.00	4.37	
Total BTEX	<0.300	0.300	10/29/2022	ND					

Surrogate: 4-Bromofluorobenzene (PID *90.6 %* *69.9-140*

Chloride, SM4500Cl-B mg/kg **Analyzed By: AC**

Analyte	Result	Reporting Limit	Analyzed	Method Blank	BS	% Recovery	True Value QC	RPD	Qualifier
Chloride	**32.0**	16.0	10/26/2022	ND	416	104	400	3.77	

TPH 8015M mg/kg **Analyzed By: MS**

Analyte	Result	Reporting Limit	Analyzed	Method Blank	BS	% Recovery	True Value QC	RPD	Qualifier
GRO C6-C10*	<10.0	10.0	10/27/2022	ND	219	109	200	2.03	
DRO >C10-C28*	<10.0	10.0	10/27/2022	ND	220	110	200	1.40	
EXT DRO >C28-C36	<10.0	10.0	10/27/2022	ND					

Surrogate: 1-Chlorooctane *87.8 %* *45.3-161*

Surrogate: 1-Chlorooctadecane *105 %* *46.3-178*

Cardinal Laboratories *=Accredited Analyte

PLEASE NOTE: Liability and Damages. Cardinal's liability and client's exclusive remedy for any claim arising, whether based in contract or tort, shall be limited to the amount paid by client for analyses. All claims, including those for negligence and any other cause whatsoever shall be deemed waived unless made in writing and received by Cardinal within thirty (30) days after completion of the applicable service. In no event shall Cardinal be liable for incidental or consequential damages, including, without limitation, business interruptions, loss of use, or loss of profits incurred by client, its subsidiaries, affiliates or successors arising out of or related to the performance of the services hereunder by Cardinal, regardless of whether such claim is based upon any of the above stated reasons or otherwise. Results relate only to the samples identified above. This report shall not be reproduced except in full with written approval of Cardinal Laboratories.

Celey D. Keene, Lab Director/Quality Manager

CARDINAL Laboratories

PHONE (575) 393-2326 ° 101 E. MARLAND ° HOBBS, NM 88240

Analytical Results For:

TRINITY OILFIELD SERVICES & RENTALS, LLC
DAN DUNKELBERG
P. O. BOX 2587
HOBBS NM, 88241
Fax To: NONE

Received:	10/21/2022	Sampling Date:	10/21/2022
Reported:	10/31/2022	Sampling Type:	Soil
Project Name:	DR. PI 17-8 DA #31H	Sampling Condition:	** (See Notes)
Project Number:	NOT GIVEN	Sample Received By:	Shalyn Rodriguez
Project Location:	OXY - LEA CO., NM		

Sample ID: SP-357-00.5-V-P (H224969-14)

BTEX 8021B mg/kg **Analyzed By: JH**

Analyte	Result	Reporting Limit	Analyzed	Method Blank	BS	% Recovery	True Value QC	RPD	Qualifier
Benzene*	<0.050	0.050	10/29/2022	ND	1.88	93.9	2.00	4.14	
Toluene*	<0.050	0.050	10/29/2022	ND	2.03	101	2.00	4.43	
Ethylbenzene*	<0.050	0.050	10/29/2022	ND	2.02	101	2.00	4.36	
Total Xylenes*	<0.150	0.150	10/29/2022	ND	6.03	101	6.00	4.37	
Total BTEX	<0.300	0.300	10/29/2022	ND					

Surrogate: 4-Bromofluorobenzene (PID *90.2 %* *69.9-140*

Chloride, SM4500Cl-B mg/kg **Analyzed By: AC**

Analyte	Result	Reporting Limit	Analyzed	Method Blank	BS	% Recovery	True Value QC	RPD	Qualifier
Chloride	**32.0**	16.0	10/26/2022	ND	416	104	400	3.77	

TPH 8015M mg/kg **Analyzed By: MS**

Analyte	Result	Reporting Limit	Analyzed	Method Blank	BS	% Recovery	True Value QC	RPD	Qualifier
GRO C6-C10*	<10.0	10.0	10/27/2022	ND	219	109	200	2.03	
DRO >C10-C28*	<10.0	10.0	10/27/2022	ND	220	110	200	1.40	
EXT DRO >C28-C36	<10.0	10.0	10/27/2022	ND					

Surrogate: 1-Chlorooctane *82.9 %* *45.3-161*

Surrogate: 1-Chlorooctadecane *101 %* *46.3-178*

Cardinal Laboratories *=Accredited Analyte

PLEASE NOTE: Liability and Damages. Cardinal's liability and client's exclusive remedy for any claim arising, whether based in contract or tort, shall be limited to the amount paid by client for analyses. All claims, including those for negligence and any other cause whatsoever shall be deemed waived unless made in writing and received by Cardinal within thirty (30) days after completion of the applicable service. In no event shall Cardinal be liable for incidental or consequential damages, including, without limitation, business interruptions, loss of use, or loss of profits incurred by client, its subsidiaries, affiliates or successors arising out of or related to the performance of the services hereunder by Cardinal, regardless of whether such claim is based upon any of the above stated reasons or otherwise. Results relate only to the samples identified above. This report shall not be reproduced except in full with written approval of Cardinal Laboratories.

Celey D. Keene, Lab Director/Quality Manager

CARDINAL Laboratories

PHONE (575) 393-2326 ° 101 E. MARLAND ° HOBBS, NM 88240

Analytical Results For:

TRINITY OILFIELD SERVICES & RENTALS, LLC
DAN DUNKELBERG
P. O. BOX 2587
HOBBS NM, 88241
Fax To: NONE

Received:	10/21/2022	Sampling Date:	10/21/2022
Reported:	10/31/2022	Sampling Type:	Soil
Project Name:	DR. PI 17-8 DA #31H	Sampling Condition:	** (See Notes)
Project Number:	NOT GIVEN	Sample Received By:	Shalyn Rodriguez
Project Location:	OXY - LEA CO., NM		

Sample ID: SP-358-00.0-V-P (H224969-15)

BTEX 8021B mg/kg **Analyzed By: JH**

Analyte	Result	Reporting Limit	Analyzed	Method Blank	BS	% Recovery	True Value QC	RPD	Qualifier
Benzene*	<0.050	0.050	10/29/2022	ND	1.88	93.9	2.00	4.14	
Toluene*	<0.050	0.050	10/29/2022	ND	2.03	101	2.00	4.43	
Ethylbenzene*	<0.050	0.050	10/29/2022	ND	2.02	101	2.00	4.36	
Total Xylenes*	<0.150	0.150	10/29/2022	ND	6.03	101	6.00	4.37	
Total BTEX	<0.300	0.300	10/29/2022	ND					

Surrogate: 4-Bromofluorobenzene (PID *91.6 %* *69.9-140*

Chloride, SM4500Cl-B mg/kg **Analyzed By: AC**

Analyte	Result	Reporting Limit	Analyzed	Method Blank	BS	% Recovery	True Value QC	RPD	Qualifier
Chloride	**32.0**	16.0	10/26/2022	ND	416	104	400	3.77	

TPH 8015M mg/kg **Analyzed By: MS**

Analyte	Result	Reporting Limit	Analyzed	Method Blank	BS	% Recovery	True Value QC	RPD	Qualifier
GRO C6-C10*	<10.0	10.0	10/27/2022	ND	219	109	200	2.03	
DRO >C10-C28*	<10.0	10.0	10/27/2022	ND	220	110	200	1.40	
EXT DRO >C28-C36	<10.0	10.0	10/27/2022	ND					

Surrogate: 1-Chlorooctane *93.2 %* *45.3-161*

Surrogate: 1-Chlorooctadecane *111 %* *46.3-178*

Cardinal Laboratories *=Accredited Analyte

PLEASE NOTE: Liability and Damages. Cardinal's liability and client's exclusive remedy for any claim arising, whether based in contract or tort, shall be limited to the amount paid by client for analyses. All claims, including those for negligence and any other cause whatsoever shall be deemed waived unless made in writing and received by Cardinal within thirty (30) days after completion of the applicable service. In no event shall Cardinal be liable for incidental or consequential damages, including, without limitation, business interruptions, loss of use, or loss of profits incurred by client, its subsidiaries, affiliates or successors arising out of or related to the performance of the services hereunder by Cardinal, regardless of whether such claim is based upon any of the above stated reasons or otherwise. Results relate only to the samples identified above. This report shall not be reproduced except in full with written approval of Cardinal Laboratories.

Celey D. Keene, Lab Director/Quality Manager

CARDINAL Laboratories

PHONE (575) 393-2326 ° 101 E. MARLAND ° HOBBS, NM 88240

Analytical Results For:

TRINITY OILFIELD SERVICES & RENTALS, LLC
DAN DUNKELBERG
P. O. BOX 2587
HOBBS NM, 88241
Fax To: NONE

Received:	10/21/2022	Sampling Date:	10/21/2022
Reported:	10/31/2022	Sampling Type:	Soil
Project Name:	DR. PI 17-8 DA #31H	Sampling Condition:	** (See Notes)
Project Number:	NOT GIVEN	Sample Received By:	Shalyn Rodriguez
Project Location:	OXY - LEA CO., NM		

Sample ID: SP-358-00.5-V-P (H224969-16)

BTEX 8021B mg/kg **Analyzed By: JH**

Analyte	Result	Reporting Limit	Analyzed	Method Blank	BS	% Recovery	True Value QC	RPD	Qualifier
Benzene*	<0.050	0.050	10/29/2022	ND	1.88	93.9	2.00	4.14	
Toluene*	<0.050	0.050	10/29/2022	ND	2.03	101	2.00	4.43	
Ethylbenzene*	<0.050	0.050	10/29/2022	ND	2.02	101	2.00	4.36	
Total Xylenes*	<0.150	0.150	10/29/2022	ND	6.03	101	6.00	4.37	
Total BTEX	<0.300	0.300	10/29/2022	ND					

Surrogate: 4-Bromofluorobenzene (PID *91.4 %* *69.9-140*

Chloride, SM4500Cl-B mg/kg **Analyzed By: AC**

Analyte	Result	Reporting Limit	Analyzed	Method Blank	BS	% Recovery	True Value QC	RPD	Qualifier
Chloride	**64.0**	16.0	10/26/2022	ND	416	104	400	3.77	

TPH 8015M mg/kg **Analyzed By: MS**

Analyte	Result	Reporting Limit	Analyzed	Method Blank	BS	% Recovery	True Value QC	RPD	Qualifier
GRO C6-C10*	<10.0	10.0	10/27/2022	ND	219	109	200	2.03	
DRO >C10-C28*	<10.0	10.0	10/27/2022	ND	220	110	200	1.40	
EXT DRO >C28-C36	<10.0	10.0	10/27/2022	ND					

Surrogate: 1-Chlorooctane *85.2 %* *45.3-161*

Surrogate: 1-Chlorooctadecane *104 %* *46.3-178*

Cardinal Laboratories *=Accredited Analyte

PLEASE NOTE: Liability and Damages. Cardinal's liability and client's exclusive remedy for any claim arising, whether based in contract or tort, shall be limited to the amount paid by client for analyses. All claims, including those for negligence and any other cause whatsoever shall be deemed waived unless made in writing and received by Cardinal within thirty (30) days after completion of the applicable service. In no event shall Cardinal be liable for incidental or consequential damages, including, without limitation, business interruptions, loss of use, or loss of profits incurred by client, its subsidiaries, affiliates or successors arising out of or related to the performance of the services hereunder by Cardinal, regardless of whether such claim is based upon any of the above stated reasons or otherwise. Results relate only to the samples identified above. This report shall not be reproduced except in full with written approval of Cardinal Laboratories.

Celey D. Keene, Lab Director/Quality Manager

CARDINAL Laboratories

PHONE (575) 393-2326 ° 101 E. MARLAND ° HOBBS, NM 88240

Analytical Results For:

TRINITY OILFIELD SERVICES & RENTALS, LLC
DAN DUNKELBERG
P. O. BOX 2587
HOBBS NM, 88241
Fax To: NONE

Received:	10/21/2022	Sampling Date:	10/21/2022
Reported:	10/31/2022	Sampling Type:	Soil
Project Name:	DR. PI 17-8 DA #31H	Sampling Condition:	** (See Notes)
Project Number:	NOT GIVEN	Sample Received By:	Shalyn Rodriguez
Project Location:	OXY - LEA CO., NM		

Sample ID: SP-359-00.0-V-P (H224969-17)

BTEX 8021B mg/kg **Analyzed By: JH**

Analyte	Result	Reporting Limit	Analyzed	Method Blank	BS	% Recovery	True Value QC	RPD	Qualifier
Benzene*	<0.050	0.050	10/29/2022	ND	1.88	93.9	2.00	4.14	
Toluene*	<0.050	0.050	10/29/2022	ND	2.03	101	2.00	4.43	
Ethylbenzene*	<0.050	0.050	10/29/2022	ND	2.02	101	2.00	4.36	
Total Xylenes*	<0.150	0.150	10/29/2022	ND	6.03	101	6.00	4.37	
Total BTEX	<0.300	0.300	10/29/2022	ND					

Surrogate: 4-Bromofluorobenzene (PID *91.6 %* *69.9-140*

Chloride, SM4500Cl-B mg/kg **Analyzed By: AC**

Analyte	Result	Reporting Limit	Analyzed	Method Blank	BS	% Recovery	True Value QC	RPD	Qualifier
Chloride	**16.0**	16.0	10/26/2022	ND	416	104	400	3.77	

TPH 8015M mg/kg **Analyzed By: MS**

Analyte	Result	Reporting Limit	Analyzed	Method Blank	BS	% Recovery	True Value QC	RPD	Qualifier
GRO C6-C10*	<10.0	10.0	10/27/2022	ND	219	109	200	2.03	
DRO >C10-C28*	<10.0	10.0	10/27/2022	ND	220	110	200	1.40	
EXT DRO >C28-C36	<10.0	10.0	10/27/2022	ND					

Surrogate: 1-Chlorooctane *87.8 %* *45.3-161*

Surrogate: 1-Chlorooctadecane *104 %* *46.3-178*

Cardinal Laboratories *=Accredited Analyte

PLEASE NOTE: Liability and Damages. Cardinal's liability and client's exclusive remedy for any claim arising, whether based in contract or tort, shall be limited to the amount paid by client for analyses. All claims, including those for negligence and any other cause whatsoever shall be deemed waived unless made in writing and received by Cardinal within thirty (30) days after completion of the applicable service. In no event shall Cardinal be liable for incidental or consequential damages, including, without limitation, business interruptions, loss of use, or loss of profits incurred by client, its subsidiaries, affiliates or successors arising out of or related to the performance of the services hereunder by Cardinal, regardless of whether such claim is based upon any of the above stated reasons or otherwise. Results relate only to the samples identified above. This report shall not be reproduced except in full with written approval of Cardinal Laboratories.

Celey D. Keene, Lab Director/Quality Manager

CARDINAL Laboratories

PHONE (575) 393-2326 ° 101 E. MARLAND ° HOBBS, NM 88240

Analytical Results For:

TRINITY OILFIELD SERVICES & RENTALS, LLC
DAN DUNKELBERG
P. O. BOX 2587
HOBBS NM, 88241
Fax To: NONE

Received:	10/21/2022	Sampling Date:	10/21/2022
Reported:	10/31/2022	Sampling Type:	Soil
Project Name:	DR. PI 17-8 DA #31H	Sampling Condition:	** (See Notes)
Project Number:	NOT GIVEN	Sample Received By:	Shalyn Rodriguez
Project Location:	OXY - LEA CO., NM		

Sample ID: SP-359-00.5-V-P (H224969-18)

BTEX 8021B mg/kg **Analyzed By: JH**

Analyte	Result	Reporting Limit	Analyzed	Method Blank	BS	% Recovery	True Value QC	RPD	Qualifier
Benzene*	<0.050	0.050	10/29/2022	ND	1.88	93.9	2.00	4.14	
Toluene*	<0.050	0.050	10/29/2022	ND	2.03	101	2.00	4.43	
Ethylbenzene*	<0.050	0.050	10/29/2022	ND	2.02	101	2.00	4.36	
Total Xylenes*	<0.150	0.150	10/29/2022	ND	6.03	101	6.00	4.37	
Total BTEX	<0.300	0.300	10/29/2022	ND					

Surrogate: 4-Bromofluorobenzene (PID *93.3 %* *69.9-140*

Chloride, SM4500Cl-B mg/kg **Analyzed By: AC**

Analyte	Result	Reporting Limit	Analyzed	Method Blank	BS	% Recovery	True Value QC	RPD	Qualifier
Chloride	**16.0**	16.0	10/26/2022	ND	416	104	400	3.77	

TPH 8015M mg/kg **Analyzed By: MS**

Analyte	Result	Reporting Limit	Analyzed	Method Blank	BS	% Recovery	True Value QC	RPD	Qualifier
GRO C6-C10*	<10.0	10.0	10/27/2022	ND	219	109	200	2.03	
DRO >C10-C28*	<10.0	10.0	10/27/2022	ND	220	110	200	1.40	
EXT DRO >C28-C36	<10.0	10.0	10/27/2022	ND					

Surrogate: 1-Chlorooctane *92.8 %* *45.3-161*

Surrogate: 1-Chlorooctadecane *111 %* *46.3-178*

Cardinal Laboratories *=Accredited Analyte

PLEASE NOTE: Liability and Damages. Cardinal's liability and client's exclusive remedy for any claim arising, whether based in contract or tort, shall be limited to the amount paid by client for analyses. All claims, including those for negligence and any other cause whatsoever shall be deemed waived unless made in writing and received by Cardinal within thirty (30) days after completion of the applicable service. In no event shall Cardinal be liable for incidental or consequential damages, including, without limitation, business interruptions, loss of use, or loss of profits incurred by client, its subsidiaries, affiliates or successors arising out of or related to the performance of the services hereunder by Cardinal, regardless of whether such claim is based upon any of the above stated reasons or otherwise. Results relate only to the samples identified above. This report shall not be reproduced except in full with written approval of Cardinal Laboratories.

Celey D. Keene, Lab Director/Quality Manager

CARDINAL Laboratories

PHONE (575) 393-2326 ° 101 E. MARLAND ° HOBBS, NM 88240

Analytical Results For:

TRINITY OILFIELD SERVICES & RENTALS, LLC
DAN DUNKELBERG
P. O. BOX 2587
HOBBS NM, 88241
Fax To: NONE

Received:	10/21/2022	Sampling Date:	10/21/2022
Reported:	10/31/2022	Sampling Type:	Soil
Project Name:	DR. PI 17-8 DA #31H	Sampling Condition:	** (See Notes)
Project Number:	NOT GIVEN	Sample Received By:	Shalyn Rodriguez
Project Location:	OXY - LEA CO., NM		

Sample ID: SP-360-00.0-V-P (H224969-19)

BTEX 8021B mg/kg **Analyzed By: JH**

Analyte	Result	Reporting Limit	Analyzed	Method Blank	BS	% Recovery	True Value QC	RPD	Qualifier
Benzene*	<0.050	0.050	10/29/2022	ND	1.88	93.9	2.00	4.14	
Toluene*	<0.050	0.050	10/29/2022	ND	2.03	101	2.00	4.43	
Ethylbenzene*	<0.050	0.050	10/29/2022	ND	2.02	101	2.00	4.36	
Total Xylenes*	<0.150	0.150	10/29/2022	ND	6.03	101	6.00	4.37	
Total BTEX	<0.300	0.300	10/29/2022	ND					

Surrogate: 4-Bromofluorobenzene (PID *91.3 %* *69.9-140*

Chloride, SM4500Cl-B mg/kg **Analyzed By: AC**

Analyte	Result	Reporting Limit	Analyzed	Method Blank	BS	% Recovery	True Value QC	RPD	Qualifier
Chloride	**32.0**	16.0	10/26/2022	ND	416	104	400	3.77	

TPH 8015M mg/kg **Analyzed By: MS**

Analyte	Result	Reporting Limit	Analyzed	Method Blank	BS	% Recovery	True Value QC	RPD	Qualifier
GRO C6-C10*	<10.0	10.0	10/27/2022	ND	219	109	200	2.03	
DRO >C10-C28*	<10.0	10.0	10/27/2022	ND	220	110	200	1.40	
EXT DRO >C28-C36	<10.0	10.0	10/27/2022	ND					

Surrogate: 1-Chlorooctane *92.9 %* *45.3-161*

Surrogate: 1-Chlorooctadecane *112 %* *46.3-178*

Cardinal Laboratories *=Accredited Analyte

PLEASE NOTE: Liability and Damages. Cardinal's liability and client's exclusive remedy for any claim arising, whether based in contract or tort, shall be limited to the amount paid by client for analyses. All claims, including those for negligence and any other cause whatsoever shall be deemed waived unless made in writing and received by Cardinal within thirty (30) days after completion of the applicable service. In no event shall Cardinal be liable for incidental or consequential damages, including, without limitation, business interruptions, loss of use, or loss of profits incurred by client, its subsidiaries, affiliates or successors arising out of or related to the performance of the services hereunder by Cardinal, regardless of whether such claim is based upon any of the above stated reasons or otherwise. Results relate only to the samples identified above. This report shall not be reproduced except in full with written approval of Cardinal Laboratories.

Celey D. Keene, Lab Director/Quality Manager

CARDINAL Laboratories

PHONE (575) 393-2326 ° 101 E. MARLAND ° HOBBS, NM 88240

Analytical Results For:

TRINITY OILFIELD SERVICES & RENTALS, LLC
DAN DUNKELBERG
P. O. BOX 2587
HOBBS NM, 88241
Fax To: NONE

Received:	10/21/2022	Sampling Date:	10/21/2022
Reported:	10/31/2022	Sampling Type:	Soil
Project Name:	DR. PI 17-8 DA #31H	Sampling Condition:	** (See Notes)
Project Number:	NOT GIVEN	Sample Received By:	Shalyn Rodriguez
Project Location:	OXY - LEA CO., NM		

Sample ID: SP-360-00.5-V-P (H224969-20)

BTEX 8021B mg/kg **Analyzed By: JH**

Analyte	Result	Reporting Limit	Analyzed	Method Blank	BS	% Recovery	True Value QC	RPD	Qualifier
Benzene*	<0.050	0.050	10/29/2022	ND	1.88	93.9	2.00	4.14	
Toluene*	<0.050	0.050	10/29/2022	ND	2.03	101	2.00	4.43	
Ethylbenzene*	<0.050	0.050	10/29/2022	ND	2.02	101	2.00	4.36	
Total Xylenes*	<0.150	0.150	10/29/2022	ND	6.03	101	6.00	4.37	
Total BTEX	<0.300	0.300	10/29/2022	ND					

Surrogate: 4-Bromofluorobenzene (PID *93.4 %* *69.9-140*

Chloride, SM4500Cl-B mg/kg **Analyzed By: AC**

Analyte	Result	Reporting Limit	Analyzed	Method Blank	BS	% Recovery	True Value QC	RPD	Qualifier
Chloride	**32.0**	16.0	10/26/2022	ND	416	104	400	3.77	

TPH 8015M mg/kg **Analyzed By: MS**

Analyte	Result	Reporting Limit	Analyzed	Method Blank	BS	% Recovery	True Value QC	RPD	Qualifier
GRO C6-C10*	<10.0	10.0	10/27/2022	ND	219	109	200	2.03	
DRO >C10-C28*	<10.0	10.0	10/27/2022	ND	220	110	200	1.40	
EXT DRO >C28-C36	<10.0	10.0	10/27/2022	ND					

Surrogate: 1-Chlorooctane *87.8 %* *45.3-161*

Surrogate: 1-Chlorooctadecane *106 %* *46.3-178*

Cardinal Laboratories *=Accredited Analyte

PLEASE NOTE: Liability and Damages. Cardinal's liability and client's exclusive remedy for any claim arising, whether based in contract or tort, shall be limited to the amount paid by client for analyses. All claims, including those for negligence and any other cause whatsoever shall be deemed waived unless made in writing and received by Cardinal within thirty (30) days after completion of the applicable service. In no event shall Cardinal be liable for incidental or consequential damages, including, without limitation, business interruptions, loss of use, or loss of profits incurred by client, its subsidiaries, affiliates or successors arising out of or related to the performance of the services hereunder by Cardinal, regardless of whether such claim is based upon any of the above stated reasons or otherwise. Results relate only to the samples identified above. This report shall not be reproduced except in full with written approval of Cardinal Laboratories.

Celey D. Keene, Lab Director/Quality Manager

CARDINAL Laboratories

PHONE (575) 393-2326 ° 101 E. MARLAND ° HOBBS, NM 88240

Analytical Results For:

TRINITY OILFIELD SERVICES & RENTALS, LLC
DAN DUNKELBERG
P. O. BOX 2587
HOBBS NM, 88241
Fax To: NONE

Received:	10/21/2022	Sampling Date:	10/21/2022
Reported:	10/31/2022	Sampling Type:	Soil
Project Name:	DR. PI 17-8 DA #31H	Sampling Condition:	** (See Notes)
Project Number:	NOT GIVEN	Sample Received By:	Shalyn Rodriguez
Project Location:	OXY - LEA CO., NM		

Sample ID: SP-361-00.0-V-P (H224969-21)

BTEX 8021B mg/kg **Analyzed By: JH**

Analyte	Result	Reporting Limit	Analyzed	Method Blank	BS	% Recovery	True Value QC	RPD	Qualifier
Benzene*	<0.050	0.050	10/29/2022	ND	1.88	93.9	2.00	4.14	
Toluene*	<0.050	0.050	10/29/2022	ND	2.03	101	2.00	4.43	
Ethylbenzene*	<0.050	0.050	10/29/2022	ND	2.02	101	2.00	4.36	
Total Xylenes*	<0.150	0.150	10/29/2022	ND	6.03	101	6.00	4.37	
Total BTEX	<0.300	0.300	10/29/2022	ND					

Surrogate: 4-Bromofluorobenzene (PID *92.2 %* *69.9-140*

Chloride, SM4500Cl-B mg/kg **Analyzed By: AC**

Analyte	Result	Reporting Limit	Analyzed	Method Blank	BS	% Recovery	True Value QC	RPD	Qualifier
Chloride	**64.0**	16.0	10/26/2022	ND	416	104	400	3.77	

TPH 8015M mg/kg **Analyzed By: MS**

Analyte	Result	Reporting Limit	Analyzed	Method Blank	BS	% Recovery	True Value QC	RPD	Qualifier
GRO C6-C10*	<10.0	10.0	10/27/2022	ND	219	109	200	2.03	
DRO >C10-C28*	<10.0	10.0	10/27/2022	ND	220	110	200	1.40	
EXT DRO >C28-C36	<10.0	10.0	10/27/2022	ND					

Surrogate: 1-Chlorooctane *87.7 %* *45.3-161*

Surrogate: 1-Chlorooctadecane *103 %* *46.3-178*

Cardinal Laboratories *=Accredited Analyte

PLEASE NOTE: Liability and Damages. Cardinal's liability and client's exclusive remedy for any claim arising, whether based in contract or tort, shall be limited to the amount paid by client for analyses. All claims, including those for negligence and any other cause whatsoever shall be deemed waived unless made in writing and received by Cardinal within thirty (30) days after completion of the applicable service. In no event shall Cardinal be liable for incidental or consequential damages, including, without limitation, business interruptions, loss of use, or loss of profits incurred by client, its subsidiaries, affiliates or successors arising out of or related to the performance of the services hereunder by Cardinal, regardless of whether such claim is based upon any of the above stated reasons or otherwise. Results relate only to the samples identified above. This report shall not be reproduced except in full with written approval of Cardinal Laboratories.

Celey D. Keene, Lab Director/Quality Manager

CARDINAL Laboratories

PHONE (575) 393-2326 ° 101 E. MARLAND ° HOBBS, NM 88240

Analytical Results For:

TRINITY OILFIELD SERVICES & RENTALS, LLC
DAN DUNKELBERG
P. O. BOX 2587
HOBBS NM, 88241
Fax To: NONE

Received:	10/21/2022	Sampling Date:	10/21/2022
Reported:	10/31/2022	Sampling Type:	Soil
Project Name:	DR. PI 17-8 DA #31H	Sampling Condition:	** (See Notes)
Project Number:	NOT GIVEN	Sample Received By:	Shalyn Rodriguez
Project Location:	OXY - LEA CO., NM		

Sample ID: SP-361-00.5-V-P (H224969-22)

BTEX 8021B mg/kg **Analyzed By: JH**

Analyte	Result	Reporting Limit	Analyzed	Method Blank	BS	% Recovery	True Value QC	RPD	Qualifier
Benzene*	<0.050	0.050	10/29/2022	ND	1.88	93.9	2.00	4.14	
Toluene*	<0.050	0.050	10/29/2022	ND	2.03	101	2.00	4.43	
Ethylbenzene*	<0.050	0.050	10/29/2022	ND	2.02	101	2.00	4.36	
Total Xylenes*	<0.150	0.150	10/29/2022	ND	6.03	101	6.00	4.37	
Total BTEX	<0.300	0.300	10/29/2022	ND					

Surrogate: 4-Bromofluorobenzene (PID *91.7 %* *69.9-140*

Chloride, SM4500Cl-B mg/kg **Analyzed By: AC**

Analyte	Result	Reporting Limit	Analyzed	Method Blank	BS	% Recovery	True Value QC	RPD	Qualifier
Chloride	**48.0**	16.0	10/27/2022	ND	432	108	400	0.00	

TPH 8015M mg/kg **Analyzed By: MS**

Analyte	Result	Reporting Limit	Analyzed	Method Blank	BS	% Recovery	True Value QC	RPD	Qualifier
GRO C6-C10*	<10.0	10.0	10/27/2022	ND	219	109	200	2.03	
DRO >C10-C28*	<10.0	10.0	10/27/2022	ND	220	110	200	1.40	
EXT DRO >C28-C36	<10.0	10.0	10/27/2022	ND					

Surrogate: 1-Chlorooctane *89.0 %* *45.3-161*

Surrogate: 1-Chlorooctadecane *106 %* *46.3-178*

Cardinal Laboratories *=Accredited Analyte

PLEASE NOTE: Liability and Damages. Cardinal's liability and client's exclusive remedy for any claim arising, whether based in contract or tort, shall be limited to the amount paid by client for analyses. All claims, including those for negligence and any other cause whatsoever shall be deemed waived unless made in writing and received by Cardinal within thirty (30) days after completion of the applicable service. In no event shall Cardinal be liable for incidental or consequential damages, including, without limitation, business interruptions, loss of use, or loss of profits incurred by client, its subsidiaries, affiliates or successors arising out of or related to the performance of the services hereunder by Cardinal, regardless of whether such claim is based upon any of the above stated reasons or otherwise. Results relate only to the samples identified above. This report shall not be reproduced except in full with written approval of Cardinal Laboratories.

Celey D. Keene, Lab Director/Quality Manager

CARDINAL Laboratories

PHONE (575) 393-2326 ° 101 E. MARLAND ° HOBBS, NM 88240

Analytical Results For:

TRINITY OILFIELD SERVICES & RENTALS, LLC
DAN DUNKELBERG
P. O. BOX 2587
HOBBS NM, 88241
Fax To: NONE

Received:	10/21/2022	Sampling Date:	10/21/2022
Reported:	10/31/2022	Sampling Type:	Soil
Project Name:	DR. PI 17-8 DA #31H	Sampling Condition:	** (See Notes)
Project Number:	NOT GIVEN	Sample Received By:	Shalyn Rodriguez
Project Location:	OXY - LEA CO., NM		

Sample ID: SP-362-00.0-V-P (H224969-23)

BTEX 8021B mg/kg **Analyzed By: JH**

Analyte	Result	Reporting Limit	Analyzed	Method Blank	BS	% Recovery	True Value QC	RPD	Qualifier
Benzene*	<0.050	0.050	10/29/2022	ND	1.88	93.9	2.00	4.14	
Toluene*	<0.050	0.050	10/29/2022	ND	2.03	101	2.00	4.43	
Ethylbenzene*	<0.050	0.050	10/29/2022	ND	2.02	101	2.00	4.36	
Total Xylenes*	<0.150	0.150	10/29/2022	ND	6.03	101	6.00	4.37	
Total BTEX	<0.300	0.300	10/29/2022	ND					

Surrogate: 4-Bromofluorobenzene (PID *92.2 %* *69.9-140*

Chloride, SM4500Cl-B mg/kg **Analyzed By: AC**

Analyte	Result	Reporting Limit	Analyzed	Method Blank	BS	% Recovery	True Value QC	RPD	Qualifier
Chloride	**32.0**	16.0	10/27/2022	ND	432	108	400	0.00	

TPH 8015M mg/kg **Analyzed By: MS**

Analyte	Result	Reporting Limit	Analyzed	Method Blank	BS	% Recovery	True Value QC	RPD	Qualifier
GRO C6-C10*	<10.0	10.0	10/27/2022	ND	219	109	200	2.03	
DRO >C10-C28*	<10.0	10.0	10/27/2022	ND	220	110	200	1.40	
EXT DRO >C28-C36	<10.0	10.0	10/27/2022	ND					

Surrogate: 1-Chlorooctane *91.1 %* *45.3-161*

Surrogate: 1-Chlorooctadecane *108 %* *46.3-178*

Cardinal Laboratories *=Accredited Analyte

PLEASE NOTE: Liability and Damages. Cardinal's liability and client's exclusive remedy for any claim arising, whether based in contract or tort, shall be limited to the amount paid by client for analyses. All claims, including those for negligence and any other cause whatsoever shall be deemed waived unless made in writing and received by Cardinal within thirty (30) days after completion of the applicable service. In no event shall Cardinal be liable for incidental or consequential damages, including, without limitation, business interruptions, loss of use, or loss of profits incurred by client, its subsidiaries, affiliates or successors arising out of or related to the performance of the services hereunder by Cardinal, regardless of whether such claim is based upon any of the above stated reasons or otherwise. Results relate only to the samples identified above. This report shall not be reproduced except in full with written approval of Cardinal Laboratories.

Celey D. Keene, Lab Director/Quality Manager

CARDINAL Laboratories

PHONE (575) 393-2326 ° 101 E. MARLAND ° HOBBS, NM 88240

Analytical Results For:

TRINITY OILFIELD SERVICES & RENTALS, LLC
DAN DUNKELBERG
P. O. BOX 2587
HOBBS NM, 88241
Fax To: NONE

Received:	10/21/2022	Sampling Date:	10/21/2022
Reported:	10/31/2022	Sampling Type:	Soil
Project Name:	DR. PI 17-8 DA #31H	Sampling Condition:	** (See Notes)
Project Number:	NOT GIVEN	Sample Received By:	Shalyn Rodriguez
Project Location:	OXY - LEA CO., NM		

Sample ID: SP-362-00.5-V-P (H224969-24)

BTEX 8021B mg/kg **Analyzed By: JH**

Analyte	Result	Reporting Limit	Analyzed	Method Blank	BS	% Recovery	True Value QC	RPD	Qualifier
Benzene*	<0.050	0.050	10/29/2022	ND	1.88	93.9	2.00	4.14	
Toluene*	<0.050	0.050	10/29/2022	ND	2.03	101	2.00	4.43	
Ethylbenzene*	<0.050	0.050	10/29/2022	ND	2.02	101	2.00	4.36	
Total Xylenes*	<0.150	0.150	10/29/2022	ND	6.03	101	6.00	4.37	
Total BTEX	<0.300	0.300	10/29/2022	ND					

Surrogate: 4-Bromofluorobenzene (PID *92.6 %* *69.9-140*

Chloride, SM4500Cl-B mg/kg **Analyzed By: AC**

Analyte	Result	Reporting Limit	Analyzed	Method Blank	BS	% Recovery	True Value QC	RPD	Qualifier
Chloride	**48.0**	16.0	10/27/2022	ND	432	108	400	0.00	

TPH 8015M mg/kg **Analyzed By: MS**

Analyte	Result	Reporting Limit	Analyzed	Method Blank	BS	% Recovery	True Value QC	RPD	Qualifier
GRO C6-C10*	<10.0	10.0	10/27/2022	ND	219	109	200	2.03	
DRO >C10-C28*	<10.0	10.0	10/27/2022	ND	220	110	200	1.40	
EXT DRO >C28-C36	<10.0	10.0	10/27/2022	ND					

Surrogate: 1-Chlorooctane *87.3 %* *45.3-161*

Surrogate: 1-Chlorooctadecane *108 %* *46.3-178*

Cardinal Laboratories *=Accredited Analyte

PLEASE NOTE: Liability and Damages. Cardinal's liability and client's exclusive remedy for any claim arising, whether based in contract or tort, shall be limited to the amount paid by client for analyses. All claims, including those for negligence and any other cause whatsoever shall be deemed waived unless made in writing and received by Cardinal within thirty (30) days after completion of the applicable service. In no event shall Cardinal be liable for incidental or consequential damages, including, without limitation, business interruptions, loss of use, or loss of profits incurred by client, its subsidiaries, affiliates or successors arising out of or related to the performance of the services hereunder by Cardinal, regardless of whether such claim is based upon any of the above stated reasons or otherwise. Results relate only to the samples identified above. This report shall not be reproduced except in full with written approval of Cardinal Laboratories.

Celey D. Keene, Lab Director/Quality Manager

CARDINAL Laboratories

PHONE (575) 393-2326 ° 101 E. MARLAND ° HOBBS, NM 88240

Analytical Results For:

TRINITY OILFIELD SERVICES & RENTALS, LLC
DAN DUNKELBERG
P. O. BOX 2587
HOBBS NM, 88241
Fax To: NONE

Received:	10/21/2022	Sampling Date:	10/21/2022
Reported:	10/31/2022	Sampling Type:	Soil
Project Name:	DR. PI 17-8 DA #31H	Sampling Condition:	** (See Notes)
Project Number:	NOT GIVEN	Sample Received By:	Shalyn Rodriguez
Project Location:	OXY - LEA CO., NM		

Sample ID: SP-363-00.0-V-P (H224969-25)

BTEX 8021B mg/kg **Analyzed By: JH**

Analyte	Result	Reporting Limit	Analyzed	Method Blank	BS	% Recovery	True Value QC	RPD	Qualifier
Benzene*	<0.050	0.050	10/29/2022	ND	1.88	93.9	2.00	4.14	
Toluene*	<0.050	0.050	10/29/2022	ND	2.03	101	2.00	4.43	
Ethylbenzene*	<0.050	0.050	10/29/2022	ND	2.02	101	2.00	4.36	
Total Xylenes*	<0.150	0.150	10/29/2022	ND	6.03	101	6.00	4.37	
Total BTEX	<0.300	0.300	10/29/2022	ND					

Surrogate: 4-Bromofluorobenzene (PID *91.1 %* *69.9-140*

Chloride, SM4500Cl-B mg/kg **Analyzed By: AC**

Analyte	Result	Reporting Limit	Analyzed	Method Blank	BS	% Recovery	True Value QC	RPD	Qualifier
Chloride	**16.0**	16.0	10/27/2022	ND	432	108	400	0.00	

TPH 8015M mg/kg **Analyzed By: MS**

Analyte	Result	Reporting Limit	Analyzed	Method Blank	BS	% Recovery	True Value QC	RPD	Qualifier
GRO C6-C10*	<10.0	10.0	10/27/2022	ND	219	109	200	2.03	
DRO >C10-C28*	<10.0	10.0	10/27/2022	ND	220	110	200	1.40	
EXT DRO >C28-C36	<10.0	10.0	10/27/2022	ND					

Surrogate: 1-Chlorooctane *84.7 %* *45.3-161*

Surrogate: 1-Chlorooctadecane *101 %* *46.3-178*

Cardinal Laboratories *=Accredited Analyte

PLEASE NOTE: Liability and Damages. Cardinal's liability and client's exclusive remedy for any claim arising, whether based in contract or tort, shall be limited to the amount paid by client for analyses. All claims, including those for negligence and any other cause whatsoever shall be deemed waived unless made in writing and received by Cardinal within thirty (30) days after completion of the applicable service. In no event shall Cardinal be liable for incidental or consequential damages, including, without limitation, business interruptions, loss of use, or loss of profits incurred by client, its subsidiaries, affiliates or successors arising out of or related to the performance of the services hereunder by Cardinal, regardless of whether such claim is based upon any of the above stated reasons or otherwise. Results relate only to the samples identified above. This report shall not be reproduced except in full with written approval of Cardinal Laboratories.

Celey D. Keene, Lab Director/Quality Manager

CARDINAL Laboratories

PHONE (575) 393-2326 ° 101 E. MARLAND ° HOBBS, NM 88240

Analytical Results For:

TRINITY OILFIELD SERVICES & RENTALS, LLC
DAN DUNKELBERG
P. O. BOX 2587
HOBBS NM, 88241
Fax To: NONE

Received:	10/21/2022	Sampling Date:	10/21/2022
Reported:	10/31/2022	Sampling Type:	Soil
Project Name:	DR. PI 17-8 DA #31H	Sampling Condition:	** (See Notes)
Project Number:	NOT GIVEN	Sample Received By:	Shalyn Rodriguez
Project Location:	OXY - LEA CO., NM		

Sample ID: SP-363-00.5-V-P (H224969-26)

BTEX 8021B mg/kg **Analyzed By: JH**

Analyte	Result	Reporting Limit	Analyzed	Method Blank	BS	% Recovery	True Value QC	RPD	Qualifier
Benzene*	<0.050	0.050	10/29/2022	ND	1.88	93.9	2.00	4.14	
Toluene*	<0.050	0.050	10/29/2022	ND	2.03	101	2.00	4.43	
Ethylbenzene*	<0.050	0.050	10/29/2022	ND	2.02	101	2.00	4.36	
Total Xylenes*	<0.150	0.150	10/29/2022	ND	6.03	101	6.00	4.37	
Total BTEX	<0.300	0.300	10/29/2022	ND					

Surrogate: 4-Bromofluorobenzene (PID *91.3 %* *69.9-140*

Chloride, SM4500Cl-B mg/kg **Analyzed By: AC**

Analyte	Result	Reporting Limit	Analyzed	Method Blank	BS	% Recovery	True Value QC	RPD	Qualifier
Chloride	**16.0**	16.0	10/27/2022	ND	432	108	400	0.00	

TPH 8015M mg/kg **Analyzed By: MS**

Analyte	Result	Reporting Limit	Analyzed	Method Blank	BS	% Recovery	True Value QC	RPD	Qualifier
GRO C6-C10*	<10.0	10.0	10/27/2022	ND	219	109	200	2.03	
DRO >C10-C28*	<10.0	10.0	10/27/2022	ND	220	110	200	1.40	
EXT DRO >C28-C36	<10.0	10.0	10/27/2022	ND					

Surrogate: 1-Chlorooctane *95.3 %* *45.3-161*

Surrogate: 1-Chlorooctadecane *114 %* *46.3-178*

Cardinal Laboratories *=Accredited Analyte

PLEASE NOTE: Liability and Damages. Cardinal's liability and client's exclusive remedy for any claim arising, whether based in contract or tort, shall be limited to the amount paid by client for analyses. All claims, including those for negligence and any other cause whatsoever shall be deemed waived unless made in writing and received by Cardinal within thirty (30) days after completion of the applicable service. In no event shall Cardinal be liable for incidental or consequential damages, including, without limitation, business interruptions, loss of use, or loss of profits incurred by client, its subsidiaries, affiliates or successors arising out of or related to the performance of the services hereunder by Cardinal, regardless of whether such claim is based upon any of the above stated reasons or otherwise. Results relate only to the samples identified above. This report shall not be reproduced except in full with written approval of Cardinal Laboratories.

Celey D. Keene, Lab Director/Quality Manager

CARDINAL Laboratories

PHONE (575) 393-2326 ° 101 E. MARLAND ° HOBBS, NM 88240

Analytical Results For:

TRINITY OILFIELD SERVICES & RENTALS, LLC
DAN DUNKELBERG
P. O. BOX 2587
HOBBS NM, 88241
Fax To: NONE

Received:	10/21/2022	Sampling Date:	10/21/2022
Reported:	10/31/2022	Sampling Type:	Soil
Project Name:	DR. PI 17-8 DA #31H	Sampling Condition:	** (See Notes)
Project Number:	NOT GIVEN	Sample Received By:	Shalyn Rodriguez
Project Location:	OXY - LEA CO., NM		

Sample ID: SP-364-00.0-V-P (H224969-27)

BTEX 8021B mg/kg **Analyzed By: JH**

Analyte	Result	Reporting Limit	Analyzed	Method Blank	BS	% Recovery	True Value QC	RPD	Qualifier
Benzene*	<0.050	0.050	10/29/2022	ND	1.88	93.9	2.00	4.14	
Toluene*	<0.050	0.050	10/29/2022	ND	2.03	101	2.00	4.43	
Ethylbenzene*	<0.050	0.050	10/29/2022	ND	2.02	101	2.00	4.36	
Total Xylenes*	<0.150	0.150	10/29/2022	ND	6.03	101	6.00	4.37	
Total BTEX	<0.300	0.300	10/29/2022	ND					

Surrogate: 4-Bromofluorobenzene (PID *90.9 %* *69.9-140*

Chloride, SM4500Cl-B mg/kg **Analyzed By: AC**

Analyte	Result	Reporting Limit	Analyzed	Method Blank	BS	% Recovery	True Value QC	RPD	Qualifier
Chloride	**16.0**	16.0	10/27/2022	ND	432	108	400	0.00	

TPH 8015M mg/kg **Analyzed By: MS**

Analyte	Result	Reporting Limit	Analyzed	Method Blank	BS	% Recovery	True Value QC	RPD	Qualifier
GRO C6-C10*	<10.0	10.0	10/27/2022	ND	219	109	200	2.03	
DRO >C10-C28*	<10.0	10.0	10/27/2022	ND	220	110	200	1.40	
EXT DRO >C28-C36	<10.0	10.0	10/27/2022	ND					

Surrogate: 1-Chlorooctane *87.3 %* *45.3-161*

Surrogate: 1-Chlorooctadecane *105 %* *46.3-178*

Cardinal Laboratories *=Accredited Analyte

PLEASE NOTE: Liability and Damages. Cardinal's liability and client's exclusive remedy for any claim arising, whether based in contract or tort, shall be limited to the amount paid by client for analyses. All claims, including those for negligence and any other cause whatsoever shall be deemed waived unless made in writing and received by Cardinal within thirty (30) days after completion of the applicable service. In no event shall Cardinal be liable for incidental or consequential damages, including, without limitation, business interruptions, loss of use, or loss of profits incurred by client, its subsidiaries, affiliates or successors arising out of or related to the performance of the services hereunder by Cardinal, regardless of whether such claim is based upon any of the above stated reasons or otherwise. Results relate only to the samples identified above. This report shall not be reproduced except in full with written approval of Cardinal Laboratories.

Celey D. Keene, Lab Director/Quality Manager

CARDINAL Laboratories

PHONE (575) 393-2326 ° 101 E. MARLAND ° HOBBS, NM 88240

Analytical Results For:

TRINITY OILFIELD SERVICES & RENTALS, LLC
DAN DUNKELBERG
P. O. BOX 2587
HOBBS NM, 88241
Fax To: NONE

Received:	10/21/2022	Sampling Date:	10/21/2022
Reported:	10/31/2022	Sampling Type:	Soil
Project Name:	DR. PI 17-8 DA #31H	Sampling Condition:	** (See Notes)
Project Number:	NOT GIVEN	Sample Received By:	Shalyn Rodriguez
Project Location:	OXY - LEA CO., NM		

Sample ID: SP-364-00.5-V-P (H224969-28)

BTEX 8021B mg/kg **Analyzed By: JH**

Analyte	Result	Reporting Limit	Analyzed	Method Blank	BS	% Recovery	True Value QC	RPD	Qualifier
Benzene*	<0.050	0.050	10/29/2022	ND	1.88	93.9	2.00	4.14	
Toluene*	<0.050	0.050	10/29/2022	ND	2.03	101	2.00	4.43	
Ethylbenzene*	<0.050	0.050	10/29/2022	ND	2.02	101	2.00	4.36	
Total Xylenes*	<0.150	0.150	10/29/2022	ND	6.03	101	6.00	4.37	
Total BTEX	<0.300	0.300	10/29/2022	ND					

Surrogate: 4-Bromofluorobenzene (PID *91.3 %* *69.9-140*

Chloride, SM4500Cl-B mg/kg **Analyzed By: AC**

Analyte	Result	Reporting Limit	Analyzed	Method Blank	BS	% Recovery	True Value QC	RPD	Qualifier
Chloride	**32.0**	16.0	10/27/2022	ND	432	108	400	0.00	

TPH 8015M mg/kg **Analyzed By: MS**

Analyte	Result	Reporting Limit	Analyzed	Method Blank	BS	% Recovery	True Value QC	RPD	Qualifier
GRO C6-C10*	<10.0	10.0	10/27/2022	ND	219	109	200	2.03	
DRO >C10-C28*	<10.0	10.0	10/27/2022	ND	220	110	200	1.40	
EXT DRO >C28-C36	<10.0	10.0	10/27/2022	ND					

Surrogate: 1-Chlorooctane *94.4 %* *45.3-161*

Surrogate: 1-Chlorooctadecane *112 %* *46.3-178*

Cardinal Laboratories *=Accredited Analyte

PLEASE NOTE: Liability and Damages. Cardinal's liability and client's exclusive remedy for any claim arising, whether based in contract or tort, shall be limited to the amount paid by client for analyses. All claims, including those for negligence and any other cause whatsoever shall be deemed waived unless made in writing and received by Cardinal within thirty (30) days after completion of the applicable service. In no event shall Cardinal be liable for incidental or consequential damages, including, without limitation, business interruptions, loss of use, or loss of profits incurred by client, its subsidiaries, affiliates or successors arising out of or related to the performance of the services hereunder by Cardinal, regardless of whether such claim is based upon any of the above stated reasons or otherwise. Results relate only to the samples identified above. This report shall not be reproduced except in full with written approval of Cardinal Laboratories.

Celey D. Keene, Lab Director/Quality Manager

CARDINAL Laboratories

PHONE (575) 393-2326 ° 101 E. MARLAND ° HOBBS, NM 88240

Analytical Results For:

TRINITY OILFIELD SERVICES & RENTALS, LLC
DAN DUNKELBERG
P. O. BOX 2587
HOBBS NM, 88241
Fax To: NONE

Received:	10/21/2022	Sampling Date:	10/21/2022
Reported:	10/31/2022	Sampling Type:	Soil
Project Name:	DR. PI 17-8 DA #31H	Sampling Condition:	** (See Notes)
Project Number:	NOT GIVEN	Sample Received By:	Shalyn Rodriguez
Project Location:	OXY - LEA CO., NM		

Sample ID: SP-365-00.0-V-P (H224969-29)

BTEX 8021B mg/kg **Analyzed By: JH**

Analyte	Result	Reporting Limit	Analyzed	Method Blank	BS	% Recovery	True Value QC	RPD	Qualifier
Benzene*	<0.050	0.050	10/29/2022	ND	1.88	93.9	2.00	4.14	
Toluene*	<0.050	0.050	10/29/2022	ND	2.03	101	2.00	4.43	
Ethylbenzene*	<0.050	0.050	10/29/2022	ND	2.02	101	2.00	4.36	
Total Xylenes*	<0.150	0.150	10/29/2022	ND	6.03	101	6.00	4.37	
Total BTEX	<0.300	0.300	10/29/2022	ND					

Surrogate: 4-Bromofluorobenzene (PID *91.2 %* *69.9-140*

Chloride, SM4500Cl-B mg/kg **Analyzed By: AC**

Analyte	Result	Reporting Limit	Analyzed	Method Blank	BS	% Recovery	True Value QC	RPD	Qualifier
Chloride	**16.0**	16.0	10/27/2022	ND	432	108	400	0.00	

TPH 8015M mg/kg **Analyzed By: MS**

Analyte	Result	Reporting Limit	Analyzed	Method Blank	BS	% Recovery	True Value QC	RPD	Qualifier
GRO C6-C10*	<10.0	10.0	10/27/2022	ND	219	109	200	2.03	
DRO >C10-C28*	<10.0	10.0	10/27/2022	ND	220	110	200	1.40	
EXT DRO >C28-C36	<10.0	10.0	10/27/2022	ND					

Surrogate: 1-Chlorooctane *92.3 %* *45.3-161*

Surrogate: 1-Chlorooctadecane *113 %* *46.3-178*

Cardinal Laboratories *=Accredited Analyte

PLEASE NOTE: Liability and Damages. Cardinal's liability and client's exclusive remedy for any claim arising, whether based in contract or tort, shall be limited to the amount paid by client for analyses. All claims, including those for negligence and any other cause whatsoever shall be deemed waived unless made in writing and received by Cardinal within thirty (30) days after completion of the applicable service. In no event shall Cardinal be liable for incidental or consequential damages, including, without limitation, business interruptions, loss of use, or loss of profits incurred by client, its subsidiaries, affiliates or successors arising out of or related to the performance of the services hereunder by Cardinal, regardless of whether such claim is based upon any of the above stated reasons or otherwise. Results relate only to the samples identified above. This report shall not be reproduced except in full with written approval of Cardinal Laboratories.

Celey D. Keene, Lab Director/Quality Manager

CARDINAL Laboratories

PHONE (575) 393-2326 ° 101 E. MARLAND ° HOBBS, NM 88240

Analytical Results For:

TRINITY OILFIELD SERVICES & RENTALS, LLC
DAN DUNKELBERG
P. O. BOX 2587
HOBBS NM, 88241
Fax To: NONE

Received:	10/21/2022	Sampling Date:	10/21/2022
Reported:	10/31/2022	Sampling Type:	Soil
Project Name:	DR. PI 17-8 DA #31H	Sampling Condition:	** (See Notes)
Project Number:	NOT GIVEN	Sample Received By:	Shalyn Rodriguez
Project Location:	OXY - LEA CO., NM		

Sample ID: SP-365-00.5-V-P (H224969-30)

BTEX 8021B mg/kg **Analyzed By: JH**

Analyte	Result	Reporting Limit	Analyzed	Method Blank	BS	% Recovery	True Value QC	RPD	Qualifier
Benzene*	<0.050	0.050	10/29/2022	ND	1.88	93.9	2.00	4.14	
Toluene*	<0.050	0.050	10/29/2022	ND	2.03	101	2.00	4.43	
Ethylbenzene*	<0.050	0.050	10/29/2022	ND	2.02	101	2.00	4.36	
Total Xylenes*	<0.150	0.150	10/29/2022	ND	6.03	101	6.00	4.37	
Total BTEX	<0.300	0.300	10/29/2022	ND					

Surrogate: 4-Bromofluorobenzene (PID *91.5 %* *69.9-140*

Chloride, SM4500Cl-B mg/kg **Analyzed By: AC**

Analyte	Result	Reporting Limit	Analyzed	Method Blank	BS	% Recovery	True Value QC	RPD	Qualifier
Chloride	**32.0**	16.0	10/27/2022	ND	432	108	400	0.00	

TPH 8015M mg/kg **Analyzed By: MS**

Analyte	Result	Reporting Limit	Analyzed	Method Blank	BS	% Recovery	True Value QC	RPD	Qualifier
GRO C6-C10*	<10.0	10.0	10/27/2022	ND	219	109	200	2.03	
DRO >C10-C28*	<10.0	10.0	10/27/2022	ND	220	110	200	1.40	
EXT DRO >C28-C36	<10.0	10.0	10/27/2022	ND					

Surrogate: 1-Chlorooctane *99.4 %* *45.3-161*

Surrogate: 1-Chlorooctadecane *121 %* *46.3-178*

Cardinal Laboratories *=Accredited Analyte

PLEASE NOTE: Liability and Damages. Cardinal's liability and client's exclusive remedy for any claim arising, whether based in contract or tort, shall be limited to the amount paid by client for analyses. All claims, including those for negligence and any other cause whatsoever shall be deemed waived unless made in writing and received by Cardinal within thirty (30) days after completion of the applicable service. In no event shall Cardinal be liable for incidental or consequential damages, including, without limitation, business interruptions, loss of use, or loss of profits incurred by client, its subsidiaries, affiliates or successors arising out of or related to the performance of the services hereunder by Cardinal, regardless of whether such claim is based upon any of the above stated reasons or otherwise. Results relate only to the samples identified above. This report shall not be reproduced except in full with written approval of Cardinal Laboratories.

Celey D. Keene, Lab Director/Quality Manager

CARDINAL Laboratories

PHONE (575) 393-2326 ° 101 E. MARLAND ° HOBBS, NM 88240

Analytical Results For:

TRINITY OILFIELD SERVICES & RENTALS, LLC
DAN DUNKELBERG
P. O. BOX 2587
HOBBS NM, 88241
Fax To: NONE

Received:	10/21/2022	Sampling Date:	10/21/2022
Reported:	10/31/2022	Sampling Type:	Soil
Project Name:	DR. PI 17-8 DA #31H	Sampling Condition:	** (See Notes)
Project Number:	NOT GIVEN	Sample Received By:	Shalyn Rodriguez
Project Location:	OXY - LEA CO., NM		

Sample ID: SP-366-00.0-V-P (H224969-31)

BTEX 8021B mg/kg **Analyzed By: JH**

Analyte	Result	Reporting Limit	Analyzed	Method Blank	BS	% Recovery	True Value QC	RPD	Qualifier
Benzene*	<0.050	0.050	10/29/2022	ND	1.88	93.9	2.00	4.14	
Toluene*	<0.050	0.050	10/29/2022	ND	2.03	101	2.00	4.43	
Ethylbenzene*	<0.050	0.050	10/29/2022	ND	2.02	101	2.00	4.36	
Total Xylenes*	<0.150	0.150	10/29/2022	ND	6.03	101	6.00	4.37	
Total BTEX	<0.300	0.300	10/29/2022	ND					

Surrogate: 4-Bromofluorobenzene (PID *91.8 %* *69.9-140*

Chloride, SM4500Cl-B mg/kg **Analyzed By: AC**

Analyte	Result	Reporting Limit	Analyzed	Method Blank	BS	% Recovery	True Value QC	RPD	Qualifier
Chloride	**16.0**	16.0	10/27/2022	ND	432	108	400	0.00	

TPH 8015M mg/kg **Analyzed By: MS**

Analyte	Result	Reporting Limit	Analyzed	Method Blank	BS	% Recovery	True Value QC	RPD	Qualifier
GRO C6-C10*	<10.0	10.0	10/27/2022	ND	219	109	200	2.03	
DRO >C10-C28*	<10.0	10.0	10/27/2022	ND	220	110	200	1.40	
EXT DRO >C28-C36	<10.0	10.0	10/27/2022	ND					

Surrogate: 1-Chlorooctane *94.5 %* *45.3-161*

Surrogate: 1-Chlorooctadecane *113 %* *46.3-178*

Cardinal Laboratories *=Accredited Analyte

PLEASE NOTE: Liability and Damages. Cardinal's liability and client's exclusive remedy for any claim arising, whether based in contract or tort, shall be limited to the amount paid by client for analyses. All claims, including those for negligence and any other cause whatsoever shall be deemed waived unless made in writing and received by Cardinal within thirty (30) days after completion of the applicable service. In no event shall Cardinal be liable for incidental or consequential damages, including, without limitation, business interruptions, loss of use, or loss of profits incurred by client, its subsidiaries, affiliates or successors arising out of or related to the performance of the services hereunder by Cardinal, regardless of whether such claim is based upon any of the above stated reasons or otherwise. Results relate only to the samples identified above. This report shall not be reproduced except in full with written approval of Cardinal Laboratories.

Celey D. Keene, Lab Director/Quality Manager

CARDINAL Laboratories

PHONE (575) 393-2326 ° 101 E. MARLAND ° HOBBS, NM 88240

Analytical Results For:

TRINITY OILFIELD SERVICES & RENTALS, LLC
DAN DUNKELBERG
P. O. BOX 2587
HOBBS NM, 88241
Fax To: NONE

Received:	10/21/2022	Sampling Date:	10/21/2022
Reported:	10/31/2022	Sampling Type:	Soil
Project Name:	DR. PI 17-8 DA #31H	Sampling Condition:	** (See Notes)
Project Number:	NOT GIVEN	Sample Received By:	Shalyn Rodriguez
Project Location:	OXY - LEA CO., NM		

Sample ID: SP-366-00.5-V-P (H224969-32)

BTEX 8021B mg/kg **Analyzed By: JH**

Analyte	Result	Reporting Limit	Analyzed	Method Blank	BS	% Recovery	True Value QC	RPD	Qualifier
Benzene*	<0.050	0.050	10/29/2022	ND	1.88	93.9	2.00	4.14	
Toluene*	<0.050	0.050	10/29/2022	ND	2.03	101	2.00	4.43	
Ethylbenzene*	<0.050	0.050	10/29/2022	ND	2.02	101	2.00	4.36	
Total Xylenes*	<0.150	0.150	10/29/2022	ND	6.03	101	6.00	4.37	
Total BTEX	<0.300	0.300	10/29/2022	ND					

Surrogate: 4-Bromofluorobenzene (PID *91.0 %* *69.9-140*

Chloride, SM4500Cl-B mg/kg **Analyzed By: AC**

Analyte	Result	Reporting Limit	Analyzed	Method Blank	BS	% Recovery	True Value QC	RPD	Qualifier
Chloride	**32.0**	16.0	10/27/2022	ND	432	108	400	0.00	

TPH 8015M mg/kg **Analyzed By: MS**

Analyte	Result	Reporting Limit	Analyzed	Method Blank	BS	% Recovery	True Value QC	RPD	Qualifier
GRO C6-C10*	<10.0	10.0	10/27/2022	ND	210	105	200	2.03	
DRO >C10-C28*	<10.0	10.0	10/27/2022	ND	197	98.4	200	3.12	
EXT DRO >C28-C36	<10.0	10.0	10/27/2022	ND					

Surrogate: 1-Chlorooctane *87.3 %* *45.3-161*

Surrogate: 1-Chlorooctadecane *92.9 %* *46.3-178*

Cardinal Laboratories *=Accredited Analyte

PLEASE NOTE: Liability and Damages. Cardinal's liability and client's exclusive remedy for any claim arising, whether based in contract or tort, shall be limited to the amount paid by client for analyses. All claims, including those for negligence and any other cause whatsoever shall be deemed waived unless made in writing and received by Cardinal within thirty (30) days after completion of the applicable service. In no event shall Cardinal be liable for incidental or consequential damages, including, without limitation, business interruptions, loss of use, or loss of profits incurred by client, its subsidiaries, affiliates or successors arising out of or related to the performance of the services hereunder by Cardinal, regardless of whether such claim is based upon any of the above stated reasons or otherwise. Results relate only to the samples identified above. This report shall not be reproduced except in full with written approval of Cardinal Laboratories.

Celey D. Keene, Lab Director/Quality Manager

CARDINAL Laboratories

PHONE (575) 393-2326 ° 101 E. MARLAND ° HOBBS, NM 88240

Analytical Results For:

TRINITY OILFIELD SERVICES & RENTALS, LLC
DAN DUNKELBERG
P. O. BOX 2587
HOBBS NM, 88241
Fax To: NONE

Received:	10/21/2022	Sampling Date:	10/21/2022
Reported:	10/31/2022	Sampling Type:	Soil
Project Name:	DR. PI 17-8 DA #31H	Sampling Condition:	** (See Notes)
Project Number:	NOT GIVEN	Sample Received By:	Shalyn Rodriguez
Project Location:	OXY - LEA CO., NM		

Sample ID: SP-367-00.0-V-P (H224969-33)

BTEX 8021B mg/kg **Analyzed By: JH**

Analyte	Result	Reporting Limit	Analyzed	Method Blank	BS	% Recovery	True Value QC	RPD	Qualifier
Benzene*	<0.050	0.050	10/28/2022	ND	2.02	101	2.00	0.263	
Toluene*	<0.050	0.050	10/28/2022	ND	2.20	110	2.00	0.0711	
Ethylbenzene*	<0.050	0.050	10/28/2022	ND	2.05	102	2.00	0.440	
Total Xylenes*	<0.150	0.150	10/28/2022	ND	6.21	103	6.00	0.710	
Total BTEX	<0.300	0.300	10/28/2022	ND					

Surrogate: 4-Bromofluorobenzene (PID *98.6 %* *69.9-140*

Chloride, SM4500Cl-B mg/kg **Analyzed By: AC**

Analyte	Result	Reporting Limit	Analyzed	Method Blank	BS	% Recovery	True Value QC	RPD	Qualifier
Chloride	**16.0**	16.0	10/27/2022	ND	432	108	400	0.00	

TPH 8015M mg/kg **Analyzed By: MS**

Analyte	Result	Reporting Limit	Analyzed	Method Blank	BS	% Recovery	True Value QC	RPD	Qualifier
GRO C6-C10*	<10.0	10.0	10/27/2022	ND	210	105	200	2.03	
DRO >C10-C28*	<10.0	10.0	10/27/2022	ND	197	98.4	200	3.12	
EXT DRO >C28-C36	<10.0	10.0	10/27/2022	ND					

Surrogate: 1-Chlorooctane *98.0 %* *45.3-161*

Surrogate: 1-Chlorooctadecane *105 %* *46.3-178*

Cardinal Laboratories *=Accredited Analyte

PLEASE NOTE: Liability and Damages. Cardinal's liability and client's exclusive remedy for any claim arising, whether based in contract or tort, shall be limited to the amount paid by client for analyses. All claims, including those for negligence and any other cause whatsoever shall be deemed waived unless made in writing and received by Cardinal within thirty (30) days after completion of the applicable service. In no event shall Cardinal be liable for incidental or consequential damages, including, without limitation, business interruptions, loss of use, or loss of profits incurred by client, its subsidiaries, affiliates or successors arising out of or related to the performance of the services hereunder by Cardinal, regardless of whether such claim is based upon any of the above stated reasons or otherwise. Results relate only to the samples identified above. This report shall not be reproduced except in full with written approval of Cardinal Laboratories.

Celey D. Keene, Lab Director/Quality Manager

CARDINAL Laboratories

PHONE (575) 393-2326 ° 101 E. MARLAND ° HOBBS, NM 88240

Analytical Results For:

TRINITY OILFIELD SERVICES & RENTALS, LLC
DAN DUNKELBERG
P. O. BOX 2587
HOBBS NM, 88241
Fax To: NONE

Received:	10/21/2022	Sampling Date:	10/21/2022
Reported:	10/31/2022	Sampling Type:	Soil
Project Name:	DR. PI 17-8 DA #31H	Sampling Condition:	** (See Notes)
Project Number:	NOT GIVEN	Sample Received By:	Shalyn Rodriguez
Project Location:	OXY - LEA CO., NM		

Sample ID: SP-367-00.5-V-P (H224969-34)

BTEX 8021B mg/kg **Analyzed By: JH**

Analyte	Result	Reporting Limit	Analyzed	Method Blank	BS	% Recovery	True Value QC	RPD	Qualifier
Benzene*	<0.050	0.050	10/28/2022	ND	2.02	101	2.00	0.263	
Toluene*	<0.050	0.050	10/28/2022	ND	2.20	110	2.00	0.0711	
Ethylbenzene*	<0.050	0.050	10/28/2022	ND	2.05	102	2.00	0.440	
Total Xylenes*	<0.150	0.150	10/28/2022	ND	6.21	103	6.00	0.710	
Total BTEX	<0.300	0.300	10/28/2022	ND					

Surrogate: 4-Bromofluorobenzene (PID *98.2 %* *69.9-140*

Chloride, SM4500Cl-B mg/kg **Analyzed By: AC**

Analyte	Result	Reporting Limit	Analyzed	Method Blank	BS	% Recovery	True Value QC	RPD	Qualifier
Chloride	**32.0**	16.0	10/27/2022	ND	432	108	400	0.00	

TPH 8015M mg/kg **Analyzed By: MS**

Analyte	Result	Reporting Limit	Analyzed	Method Blank	BS	% Recovery	True Value QC	RPD	Qualifier
GRO C6-C10*	<10.0	10.0	10/27/2022	ND	210	105	200	2.03	
DRO >C10-C28*	<10.0	10.0	10/27/2022	ND	197	98.4	200	3.12	
EXT DRO >C28-C36	<10.0	10.0	10/27/2022	ND					

Surrogate: 1-Chlorooctane *98.3 %* *45.3-161*

Surrogate: 1-Chlorooctadecane *107 %* *46.3-178*

Cardinal Laboratories *=Accredited Analyte

PLEASE NOTE: Liability and Damages. Cardinal's liability and client's exclusive remedy for any claim arising, whether based in contract or tort, shall be limited to the amount paid by client for analyses. All claims, including those for negligence and any other cause whatsoever shall be deemed waived unless made in writing and received by Cardinal within thirty (30) days after completion of the applicable service. In no event shall Cardinal be liable for incidental or consequential damages, including, without limitation, business interruptions, loss of use, or loss of profits incurred by client, its subsidiaries, affiliates or successors arising out of or related to the performance of the services hereunder by Cardinal, regardless of whether such claim is based upon any of the above stated reasons or otherwise. Results relate only to the samples identified above. This report shall not be reproduced except in full with written approval of Cardinal Laboratories.

Celey D. Keene, Lab Director/Quality Manager

CARDINAL Laboratories

PHONE (575) 393-2326 ° 101 E. MARLAND ° HOBBS, NM 88240

Analytical Results For:

TRINITY OILFIELD SERVICES & RENTALS, LLC
DAN DUNKELBERG
P. O. BOX 2587
HOBBS NM, 88241
Fax To: NONE

Received:	10/21/2022	Sampling Date:	10/21/2022
Reported:	10/31/2022	Sampling Type:	Soil
Project Name:	DR. PI 17-8 DA #31H	Sampling Condition:	** (See Notes)
Project Number:	NOT GIVEN	Sample Received By:	Shalyn Rodriguez
Project Location:	OXY - LEA CO., NM		

Sample ID: SP-368-00.0-V-P (H224969-35)

BTEX 8021B mg/kg **Analyzed By: JH**

Analyte	Result	Reporting Limit	Analyzed	Method Blank	BS	% Recovery	True Value QC	RPD	Qualifier
Benzene*	<0.050	0.050	10/28/2022	ND	2.02	101	2.00	0.263	
Toluene*	<0.050	0.050	10/28/2022	ND	2.20	110	2.00	0.0711	
Ethylbenzene*	<0.050	0.050	10/28/2022	ND	2.05	102	2.00	0.440	
Total Xylenes*	<0.150	0.150	10/28/2022	ND	6.21	103	6.00	0.710	
Total BTEX	<0.300	0.300	10/28/2022	ND					

Surrogate: 4-Bromofluorobenzene (PID *99.2 %* *69.9-140*

Chloride, SM4500Cl-B mg/kg **Analyzed By: AC**

Analyte	Result	Reporting Limit	Analyzed	Method Blank	BS	% Recovery	True Value QC	RPD	Qualifier
Chloride	**16.0**	16.0	10/27/2022	ND	432	108	400	0.00	

TPH 8015M mg/kg **Analyzed By: MS**

Analyte	Result	Reporting Limit	Analyzed	Method Blank	BS	% Recovery	True Value QC	RPD	Qualifier
GRO C6-C10*	<10.0	10.0	10/27/2022	ND	210	105	200	2.03	
DRO >C10-C28*	<10.0	10.0	10/27/2022	ND	197	98.4	200	3.12	
EXT DRO >C28-C36	<10.0	10.0	10/27/2022	ND					

Surrogate: 1-Chlorooctane *103 %* *45.3-161*

Surrogate: 1-Chlorooctadecane *112 %* *46.3-178*

Cardinal Laboratories *=Accredited Analyte

PLEASE NOTE: Liability and Damages. Cardinal's liability and client's exclusive remedy for any claim arising, whether based in contract or tort, shall be limited to the amount paid by client for analyses. All claims, including those for negligence and any other cause whatsoever shall be deemed waived unless made in writing and received by Cardinal within thirty (30) days after completion of the applicable service. In no event shall Cardinal be liable for incidental or consequential damages, including, without limitation, business interruptions, loss of use, or loss of profits incurred by client, its subsidiaries, affiliates or successors arising out of or related to the performance of the services hereunder by Cardinal, regardless of whether such claim is based upon any of the above stated reasons or otherwise. Results relate only to the samples identified above. This report shall not be reproduced except in full with written approval of Cardinal Laboratories.

Celey D. Keene, Lab Director/Quality Manager

CARDINAL Laboratories

PHONE (575) 393-2326 ° 101 E. MARLAND ° HOBBS, NM 88240

Analytical Results For:

TRINITY OILFIELD SERVICES & RENTALS, LLC
DAN DUNKELBERG
P. O. BOX 2587
HOBBS NM, 88241
Fax To: NONE

Received:	10/21/2022	Sampling Date:	10/21/2022
Reported:	10/31/2022	Sampling Type:	Soil
Project Name:	DR. PI 17-8 DA #31H	Sampling Condition:	** (See Notes)
Project Number:	NOT GIVEN	Sample Received By:	Shalyn Rodriguez
Project Location:	OXY - LEA CO., NM		

Sample ID: SP-368-00.5-V-P (H224969-36)

BTEX 8021B mg/kg **Analyzed By: JH**

Analyte	Result	Reporting Limit	Analyzed	Method Blank	BS	% Recovery	True Value QC	RPD	Qualifier
Benzene*	<0.050	0.050	10/28/2022	ND	2.02	101	2.00	0.263	
Toluene*	<0.050	0.050	10/28/2022	ND	2.20	110	2.00	0.0711	
Ethylbenzene*	<0.050	0.050	10/28/2022	ND	2.05	102	2.00	0.440	
Total Xylenes*	<0.150	0.150	10/28/2022	ND	6.21	103	6.00	0.710	
Total BTEX	<0.300	0.300	10/28/2022	ND					

Surrogate: 4-Bromofluorobenzene (PID *98.6 %* *69.9-140*

Chloride, SM4500Cl-B mg/kg **Analyzed By: AC**

Analyte	Result	Reporting Limit	Analyzed	Method Blank	BS	% Recovery	True Value QC	RPD	Qualifier
Chloride	**32.0**	16.0	10/27/2022	ND	432	108	400	0.00	

TPH 8015M mg/kg **Analyzed By: MS**

Analyte	Result	Reporting Limit	Analyzed	Method Blank	BS	% Recovery	True Value QC	RPD	Qualifier
GRO C6-C10*	<10.0	10.0	10/27/2022	ND	210	105	200	2.03	
DRO >C10-C28*	<10.0	10.0	10/27/2022	ND	197	98.4	200	3.12	
EXT DRO >C28-C36	<10.0	10.0	10/27/2022	ND					

Surrogate: 1-Chlorooctane *102 %* *45.3-161*

Surrogate: 1-Chlorooctadecane *111 %* *46.3-178*

Cardinal Laboratories *=Accredited Analyte

PLEASE NOTE: Liability and Damages. Cardinal's liability and client's exclusive remedy for any claim arising, whether based in contract or tort, shall be limited to the amount paid by client for analyses. All claims, including those for negligence and any other cause whatsoever shall be deemed waived unless made in writing and received by Cardinal within thirty (30) days after completion of the applicable service. In no event shall Cardinal be liable for incidental or consequential damages, including, without limitation, business interruptions, loss of use, or loss of profits incurred by client, its subsidiaries, affiliates or successors arising out of or related to the performance of the services hereunder by Cardinal, regardless of whether such claim is based upon any of the above stated reasons or otherwise. Results relate only to the samples identified above. This report shall not be reproduced except in full with written approval of Cardinal Laboratories.

Celey D. Keene, Lab Director/Quality Manager

CARDINAL Laboratories

PHONE (575) 393-2326 ° 101 E. MARLAND ° HOBBS, NM 88240

Analytical Results For:

TRINITY OILFIELD SERVICES & RENTALS, LLC
DAN DUNKELBERG
P. O. BOX 2587
HOBBS NM, 88241
Fax To: NONE

Received:	10/21/2022	Sampling Date:	10/21/2022
Reported:	10/31/2022	Sampling Type:	Soil
Project Name:	DR. PI 17-8 DA #31H	Sampling Condition:	** (See Notes)
Project Number:	NOT GIVEN	Sample Received By:	Shalyn Rodriguez
Project Location:	OXY - LEA CO., NM		

Sample ID: SP-369-00.0-V-P (H224969-37)

BTEX 8021B **mg/kg** **Analyzed By: JH**

Analyte	Result	Reporting Limit	Analyzed	Method Blank	BS	% Recovery	True Value QC	RPD	Qualifier
Benzene*	<0.050	0.050	10/28/2022	ND	2.02	101	2.00	0.263	
Toluene*	<0.050	0.050	10/28/2022	ND	2.20	110	2.00	0.0711	
Ethylbenzene*	<0.050	0.050	10/28/2022	ND	2.05	102	2.00	0.440	
Total Xylenes*	<0.150	0.150	10/28/2022	ND	6.21	103	6.00	0.710	
Total BTEX	<0.300	0.300	10/28/2022	ND					

Surrogate: 4-Bromofluorobenzene (PID *96.9 %* *69.9-140*

Chloride, SM4500Cl-B **mg/kg** **Analyzed By: AC**

Analyte	Result	Reporting Limit	Analyzed	Method Blank	BS	% Recovery	True Value QC	RPD	Qualifier
Chloride	**32.0**	16.0	10/27/2022	ND	432	108	400	0.00	

TPH 8015M **mg/kg** **Analyzed By: MS**

Analyte	Result	Reporting Limit	Analyzed	Method Blank	BS	% Recovery	True Value QC	RPD	Qualifier
GRO C6-C10*	<10.0	10.0	10/27/2022	ND	210	105	200	2.03	
DRO >C10-C28*	<10.0	10.0	10/27/2022	ND	197	98.4	200	3.12	
EXT DRO >C28-C36	<10.0	10.0	10/27/2022	ND					

Surrogate: 1-Chlorooctane *96.8 %* *45.3-161*

Surrogate: 1-Chlorooctadecane *106 %* *46.3-178*

Cardinal Laboratories *=Accredited Analyte

PLEASE NOTE: Liability and Damages. Cardinal's liability and client's exclusive remedy for any claim arising, whether based in contract or tort, shall be limited to the amount paid by client for analyses. All claims, including those for negligence and any other cause whatsoever shall be deemed waived unless made in writing and received by Cardinal within thirty (30) days after completion of the applicable service. In no event shall Cardinal be liable for incidental or consequential damages, including, without limitation, business interruptions, loss of use, or loss of profits incurred by client, its subsidiaries, affiliates or successors arising out of or related to the performance of the services hereunder by Cardinal, regardless of whether such claim is based upon any of the above stated reasons or otherwise. Results relate only to the samples identified above. This report shall not be reproduced except in full with written approval of Cardinal Laboratories.

Celey D. Keene, Lab Director/Quality Manager

CARDINAL Laboratories

PHONE (575) 393-2326 ° 101 E. MARLAND ° HOBBS, NM 88240

Analytical Results For:

TRINITY OILFIELD SERVICES & RENTALS, LLC
DAN DUNKELBERG
P. O. BOX 2587
HOBBS NM, 88241
Fax To: NONE

Received:	10/21/2022	Sampling Date:	10/21/2022
Reported:	10/31/2022	Sampling Type:	Soil
Project Name:	DR. PI 17-8 DA #31H	Sampling Condition:	** (See Notes)
Project Number:	NOT GIVEN	Sample Received By:	Shalyn Rodriguez
Project Location:	OXY - LEA CO., NM		

Sample ID: SP-369-00.5-V-P (H224969-38)

BTEX 8021B mg/kg **Analyzed By: JH**

Analyte	Result	Reporting Limit	Analyzed	Method Blank	BS	% Recovery	True Value QC	RPD	Qualifier
Benzene*	<0.050	0.050	10/28/2022	ND	2.02	101	2.00	0.263	
Toluene*	<0.050	0.050	10/28/2022	ND	2.20	110	2.00	0.0711	
Ethylbenzene*	<0.050	0.050	10/28/2022	ND	2.05	102	2.00	0.440	
Total Xylenes*	<0.150	0.150	10/28/2022	ND	6.21	103	6.00	0.710	
Total BTEX	<0.300	0.300	10/28/2022	ND					

Surrogate: 4-Bromofluorobenzene (PID *97.6 %* *69.9-140*

Chloride, SM4500Cl-B mg/kg **Analyzed By: AC**

Analyte	Result	Reporting Limit	Analyzed	Method Blank	BS	% Recovery	True Value QC	RPD	Qualifier
Chloride	**48.0**	16.0	10/27/2022	ND	432	108	400	0.00	

TPH 8015M mg/kg **Analyzed By: MS**

Analyte	Result	Reporting Limit	Analyzed	Method Blank	BS	% Recovery	True Value QC	RPD	Qualifier
GRO C6-C10*	<10.0	10.0	10/27/2022	ND	210	105	200	2.03	
DRO >C10-C28*	<10.0	10.0	10/27/2022	ND	197	98.4	200	3.12	
EXT DRO >C28-C36	<10.0	10.0	10/27/2022	ND					

Surrogate: 1-Chlorooctane *94.4 %* *45.3-161*

Surrogate: 1-Chlorooctadecane *101 %* *46.3-178*

Cardinal Laboratories *=Accredited Analyte

PLEASE NOTE: Liability and Damages. Cardinal's liability and client's exclusive remedy for any claim arising, whether based in contract or tort, shall be limited to the amount paid by client for analyses. All claims, including those for negligence and any other cause whatsoever shall be deemed waived unless made in writing and received by Cardinal within thirty (30) days after completion of the applicable service. In no event shall Cardinal be liable for incidental or consequential damages, including, without limitation, business interruptions, loss of use, or loss of profits incurred by client, its subsidiaries, affiliates or successors arising out of or related to the performance of the services hereunder by Cardinal, regardless of whether such claim is based upon any of the above stated reasons or otherwise. Results relate only to the samples identified above. This report shall not be reproduced except in full with written approval of Cardinal Laboratories.

Celey D. Keene, Lab Director/Quality Manager

CARDINAL Laboratories

PHONE (575) 393-2326 ° 101 E. MARLAND ° HOBBS, NM 88240

Analytical Results For:

TRINITY OILFIELD SERVICES & RENTALS, LLC
DAN DUNKELBERG
P. O. BOX 2587
HOBBS NM, 88241
Fax To: NONE

Received:	10/21/2022	Sampling Date:	10/21/2022
Reported:	10/31/2022	Sampling Type:	Soil
Project Name:	DR. PI 17-8 DA #31H	Sampling Condition:	** (See Notes)
Project Number:	NOT GIVEN	Sample Received By:	Shalyn Rodriguez
Project Location:	OXY - LEA CO., NM		

Sample ID: SP-370-00.0-V-P (H224969-39)

BTEX 8021B mg/kg **Analyzed By: JH**

Analyte	Result	Reporting Limit	Analyzed	Method Blank	BS	% Recovery	True Value QC	RPD	Qualifier
Benzene*	<0.050	0.050	10/28/2022	ND	2.02	101	2.00	0.263	
Toluene*	<0.050	0.050	10/28/2022	ND	2.20	110	2.00	0.0711	
Ethylbenzene*	<0.050	0.050	10/28/2022	ND	2.05	102	2.00	0.440	
Total Xylenes*	<0.150	0.150	10/28/2022	ND	6.21	103	6.00	0.710	
Total BTEX	<0.300	0.300	10/28/2022	ND					

Surrogate: 4-Bromofluorobenzene (PID *98.4 %* *69.9-140*

Chloride, SM4500Cl-B mg/kg **Analyzed By: AC**

Analyte	Result	Reporting Limit	Analyzed	Method Blank	BS	% Recovery	True Value QC	RPD	Qualifier
Chloride	**16.0**	16.0	10/27/2022	ND	432	108	400	0.00	

TPH 8015M mg/kg **Analyzed By: MS**

Analyte	Result	Reporting Limit	Analyzed	Method Blank	BS	% Recovery	True Value QC	RPD	Qualifier
GRO C6-C10*	<10.0	10.0	10/27/2022	ND	210	105	200	2.03	
DRO >C10-C28*	<10.0	10.0	10/27/2022	ND	197	98.4	200	3.12	
EXT DRO >C28-C36	<10.0	10.0	10/27/2022	ND					

Surrogate: 1-Chlorooctane *98.5 %* *45.3-161*

Surrogate: 1-Chlorooctadecane *106 %* *46.3-178*

Cardinal Laboratories *=Accredited Analyte

PLEASE NOTE: Liability and Damages. Cardinal's liability and client's exclusive remedy for any claim arising, whether based in contract or tort, shall be limited to the amount paid by client for analyses. All claims, including those for negligence and any other cause whatsoever shall be deemed waived unless made in writing and received by Cardinal within thirty (30) days after completion of the applicable service. In no event shall Cardinal be liable for incidental or consequential damages, including, without limitation, business interruptions, loss of use, or loss of profits incurred by client, its subsidiaries, affiliates or successors arising out of or related to the performance of the services hereunder by Cardinal, regardless of whether such claim is based upon any of the above stated reasons or otherwise. Results relate only to the samples identified above. This report shall not be reproduced except in full with written approval of Cardinal Laboratories.

Celey D. Keene, Lab Director/Quality Manager

CARDINAL Laboratories

PHONE (575) 393-2326 ° 101 E. MARLAND ° HOBBS, NM 88240

Analytical Results For:

TRINITY OILFIELD SERVICES & RENTALS, LLC
DAN DUNKELBERG
P. O. BOX 2587
HOBBS NM, 88241
Fax To: NONE

Received:	10/21/2022	Sampling Date:	10/21/2022
Reported:	10/31/2022	Sampling Type:	Soil
Project Name:	DR. PI 17-8 DA #31H	Sampling Condition:	** (See Notes)
Project Number:	NOT GIVEN	Sample Received By:	Shalyn Rodriguez
Project Location:	OXY - LEA CO., NM		

Sample ID: SP-370-00.5-V-P (H224969-40)

BTEX 8021B mg/kg **Analyzed By: JH**

Analyte	Result	Reporting Limit	Analyzed	Method Blank	BS	% Recovery	True Value QC	RPD	Qualifier
Benzene*	<0.050	0.050	10/28/2022	ND	2.02	101	2.00	0.263	
Toluene*	<0.050	0.050	10/28/2022	ND	2.20	110	2.00	0.0711	
Ethylbenzene*	<0.050	0.050	10/28/2022	ND	2.05	102	2.00	0.440	
Total Xylenes*	<0.150	0.150	10/28/2022	ND	6.21	103	6.00	0.710	
Total BTEX	<0.300	0.300	10/28/2022	ND					

Surrogate: 4-Bromofluorobenzene (PID *98.3 %* *69.9-140*

Chloride, SM4500Cl-B mg/kg **Analyzed By: AC**

Analyte	Result	Reporting Limit	Analyzed	Method Blank	BS	% Recovery	True Value QC	RPD	Qualifier
Chloride	**48.0**	16.0	10/27/2022	ND	432	108	400	0.00	

TPH 8015M mg/kg **Analyzed By: MS**

Analyte	Result	Reporting Limit	Analyzed	Method Blank	BS	% Recovery	True Value QC	RPD	Qualifier
GRO C6-C10*	<10.0	10.0	10/27/2022	ND	210	105	200	2.03	
DRO >C10-C28*	<10.0	10.0	10/27/2022	ND	197	98.4	200	3.12	
EXT DRO >C28-C36	<10.0	10.0	10/27/2022	ND					

Surrogate: 1-Chlorooctane *103 %* *45.3-161*

Surrogate: 1-Chlorooctadecane *113 %* *46.3-178*

Cardinal Laboratories *=Accredited Analyte

PLEASE NOTE: Liability and Damages. Cardinal's liability and client's exclusive remedy for any claim arising, whether based in contract or tort, shall be limited to the amount paid by client for analyses. All claims, including those for negligence and any other cause whatsoever shall be deemed waived unless made in writing and received by Cardinal within thirty (30) days after completion of the applicable service. In no event shall Cardinal be liable for incidental or consequential damages, including, without limitation, business interruptions, loss of use, or loss of profits incurred by client, its subsidiaries, affiliates or successors arising out of or related to the performance of the services hereunder by Cardinal, regardless of whether such claim is based upon any of the above stated reasons or otherwise. Results relate only to the samples identified above. This report shall not be reproduced except in full with written approval of Cardinal Laboratories.

Celey D. Keene, Lab Director/Quality Manager

CARDINAL Laboratories

PHONE (575) 393-2326 ° 101 E. MARLAND ° HOBBS, NM 88240

Analytical Results For:

TRINITY OILFIELD SERVICES & RENTALS, LLC
DAN DUNKELBERG
P. O. BOX 2587
HOBBS NM, 88241
Fax To: NONE

Received:	10/21/2022	Sampling Date:	10/21/2022
Reported:	10/31/2022	Sampling Type:	Soil
Project Name:	DR. PI 17-8 DA #31H	Sampling Condition:	** (See Notes)
Project Number:	NOT GIVEN	Sample Received By:	Shalyn Rodriguez
Project Location:	OXY - LEA CO., NM		

Sample ID: SP-371-00.0-V-P (H224969-41)

BTEX 8021B mg/kg **Analyzed By: JH**

Analyte	Result	Reporting Limit	Analyzed	Method Blank	BS	% Recovery	True Value QC	RPD	Qualifier
Benzene*	<0.050	0.050	10/28/2022	ND	2.02	101	2.00	0.263	
Toluene*	<0.050	0.050	10/28/2022	ND	2.20	110	2.00	0.0711	
Ethylbenzene*	<0.050	0.050	10/28/2022	ND	2.05	102	2.00	0.440	
Total Xylenes*	<0.150	0.150	10/28/2022	ND	6.21	103	6.00	0.710	
Total BTEX	<0.300	0.300	10/28/2022	ND					

Surrogate: 4-Bromofluorobenzene (PID *98.5 %* *69.9-140*

Chloride, SM4500Cl-B mg/kg **Analyzed By: AC**

Analyte	Result	Reporting Limit	Analyzed	Method Blank	BS	% Recovery	True Value QC	RPD	Qualifier
Chloride	**16.0**	16.0	10/27/2022	ND	432	108	400	0.00	

TPH 8015M mg/kg **Analyzed By: MS**

Analyte	Result	Reporting Limit	Analyzed	Method Blank	BS	% Recovery	True Value QC	RPD	Qualifier
GRO C6-C10*	<10.0	10.0	10/27/2022	ND	210	105	200	2.03	
DRO >C10-C28*	<10.0	10.0	10/27/2022	ND	197	98.4	200	3.12	
EXT DRO >C28-C36	<10.0	10.0	10/27/2022	ND					

Surrogate: 1-Chlorooctane *93.7 %* *45.3-161*

Surrogate: 1-Chlorooctadecane *101 %* *46.3-178*

Cardinal Laboratories *=Accredited Analyte

PLEASE NOTE: Liability and Damages. Cardinal's liability and client's exclusive remedy for any claim arising, whether based in contract or tort, shall be limited to the amount paid by client for analyses. All claims, including those for negligence and any other cause whatsoever shall be deemed waived unless made in writing and received by Cardinal within thirty (30) days after completion of the applicable service. In no event shall Cardinal be liable for incidental or consequential damages, including, without limitation, business interruptions, loss of use, or loss of profits incurred by client, its subsidiaries, affiliates or successors arising out of or related to the performance of the services hereunder by Cardinal, regardless of whether such claim is based upon any of the above stated reasons or otherwise. Results relate only to the samples identified above. This report shall not be reproduced except in full with written approval of Cardinal Laboratories.

Celey D. Keene, Lab Director/Quality Manager

CARDINAL Laboratories

PHONE (575) 393-2326 ° 101 E. MARLAND ° HOBBS, NM 88240

Analytical Results For:

TRINITY OILFIELD SERVICES & RENTALS, LLC
DAN DUNKELBERG
P. O. BOX 2587
HOBBS NM, 88241
Fax To: NONE

Received:	10/21/2022	Sampling Date:	10/21/2022
Reported:	10/31/2022	Sampling Type:	Soil
Project Name:	DR. PI 17-8 DA #31H	Sampling Condition:	** (See Notes)
Project Number:	NOT GIVEN	Sample Received By:	Shalyn Rodriguez
Project Location:	OXY - LEA CO., NM		

Sample ID: SP-371-00.5-V-P (H224969-42)

BTEX 8021B mg/kg **Analyzed By: JH**

Analyte	Result	Reporting Limit	Analyzed	Method Blank	BS	% Recovery	True Value QC	RPD	Qualifier
Benzene*	<0.050	0.050	10/28/2022	ND	2.02	101	2.00	0.263	
Toluene*	<0.050	0.050	10/28/2022	ND	2.20	110	2.00	0.0711	
Ethylbenzene*	<0.050	0.050	10/28/2022	ND	2.05	102	2.00	0.440	
Total Xylenes*	<0.150	0.150	10/28/2022	ND	6.21	103	6.00	0.710	
Total BTEX	<0.300	0.300	10/28/2022	ND					

Surrogate: 4-Bromofluorobenzene (PID *98.1 %* *69.9-140*

Chloride, SM4500Cl-B mg/kg **Analyzed By: AC**

Analyte	Result	Reporting Limit	Analyzed	Method Blank	BS	% Recovery	True Value QC	RPD	Qualifier
Chloride	**32.0**	16.0	10/27/2022	ND	432	108	400	0.00	

TPH 8015M mg/kg **Analyzed By: MS**

Analyte	Result	Reporting Limit	Analyzed	Method Blank	BS	% Recovery	True Value QC	RPD	Qualifier
GRO C6-C10*	<10.0	10.0	10/27/2022	ND	210	105	200	2.03	
DRO >C10-C28*	<10.0	10.0	10/27/2022	ND	197	98.4	200	3.12	
EXT DRO >C28-C36	<10.0	10.0	10/27/2022	ND					

Surrogate: 1-Chlorooctane *76.7 %* *45.3-161*

Surrogate: 1-Chlorooctadecane *82.3 %* *46.3-178*

Cardinal Laboratories *=Accredited Analyte

PLEASE NOTE: Liability and Damages. Cardinal's liability and client's exclusive remedy for any claim arising, whether based in contract or tort, shall be limited to the amount paid by client for analyses. All claims, including those for negligence and any other cause whatsoever shall be deemed waived unless made in writing and received by Cardinal within thirty (30) days after completion of the applicable service. In no event shall Cardinal be liable for incidental or consequential damages, including, without limitation, business interruptions, loss of use, or loss of profits incurred by client, its subsidiaries, affiliates or successors arising out of or related to the performance of the services hereunder by Cardinal, regardless of whether such claim is based upon any of the above stated reasons or otherwise. Results relate only to the samples identified above. This report shall not be reproduced except in full with written approval of Cardinal Laboratories.

Celey D. Keene, Lab Director/Quality Manager

CARDINAL Laboratories

PHONE (575) 393-2326 ° 101 E. MARLAND ° HOBBS, NM 88240

Analytical Results For:

TRINITY OILFIELD SERVICES & RENTALS, LLC
DAN DUNKELBERG
P. O. BOX 2587
HOBBS NM, 88241
Fax To: NONE

Received:	10/21/2022	Sampling Date:	10/21/2022
Reported:	10/31/2022	Sampling Type:	Soil
Project Name:	DR. PI 17-8 DA #31H	Sampling Condition:	** (See Notes)
Project Number:	NOT GIVEN	Sample Received By:	Shalyn Rodriguez
Project Location:	OXY - LEA CO., NM		

Sample ID: SP-372-00.0-V-P (H224969-43)

BTEX 8021B mg/kg **Analyzed By: JH**

Analyte	Result	Reporting Limit	Analyzed	Method Blank	BS	% Recovery	True Value QC	RPD	Qualifier
Benzene*	<0.050	0.050	10/28/2022	ND	2.02	101	2.00	0.263	
Toluene*	<0.050	0.050	10/28/2022	ND	2.20	110	2.00	0.0711	
Ethylbenzene*	<0.050	0.050	10/28/2022	ND	2.05	102	2.00	0.440	
Total Xylenes*	<0.150	0.150	10/28/2022	ND	6.21	103	6.00	0.710	
Total BTEX	<0.300	0.300	10/28/2022	ND					

Surrogate: 4-Bromofluorobenzene (PID *97.9 %* *69.9-140*

Chloride, SM4500Cl-B mg/kg **Analyzed By: AC**

Analyte	Result	Reporting Limit	Analyzed	Method Blank	BS	% Recovery	True Value QC	RPD	Qualifier
Chloride	**32.0**	16.0	10/27/2022	ND	432	108	400	0.00	

TPH 8015M mg/kg **Analyzed By: MS**

Analyte	Result	Reporting Limit	Analyzed	Method Blank	BS	% Recovery	True Value QC	RPD	Qualifier
GRO C6-C10*	<10.0	10.0	10/27/2022	ND	210	105	200	2.03	
DRO >C10-C28*	<10.0	10.0	10/27/2022	ND	197	98.4	200	3.12	
EXT DRO >C28-C36	<10.0	10.0	10/27/2022	ND					

Surrogate: 1-Chlorooctane *80.8 %* *45.3-161*

Surrogate: 1-Chlorooctadecane *88.1 %* *46.3-178*

Cardinal Laboratories *=Accredited Analyte

PLEASE NOTE: Liability and Damages. Cardinal's liability and client's exclusive remedy for any claim arising, whether based in contract or tort, shall be limited to the amount paid by client for analyses. All claims, including those for negligence and any other cause whatsoever shall be deemed waived unless made in writing and received by Cardinal within thirty (30) days after completion of the applicable service. In no event shall Cardinal be liable for incidental or consequential damages, including, without limitation, business interruptions, loss of use, or loss of profits incurred by client, its subsidiaries, affiliates or successors arising out of or related to the performance of the services hereunder by Cardinal, regardless of whether such claim is based upon any of the above stated reasons or otherwise. Results relate only to the samples identified above. This report shall not be reproduced except in full with written approval of Cardinal Laboratories.

Celey D. Keene, Lab Director/Quality Manager

CARDINAL Laboratories

PHONE (575) 393-2326 ° 101 E. MARLAND ° HOBBS, NM 88240

Analytical Results For:

TRINITY OILFIELD SERVICES & RENTALS, LLC
DAN DUNKELBERG
P. O. BOX 2587
HOBBS NM, 88241
Fax To: NONE

Received:	10/21/2022	Sampling Date:	10/21/2022
Reported:	10/31/2022	Sampling Type:	Soil
Project Name:	DR. PI 17-8 DA #31H	Sampling Condition:	** (See Notes)
Project Number:	NOT GIVEN	Sample Received By:	Shalyn Rodriguez
Project Location:	OXY - LEA CO., NM		

Sample ID: SP-372-00.5-V-P (H224969-44)

BTEX 8021B mg/kg **Analyzed By: JH**

Analyte	Result	Reporting Limit	Analyzed	Method Blank	BS	% Recovery	True Value QC	RPD	Qualifier
Benzene*	<0.050	0.050	10/28/2022	ND	2.02	101	2.00	0.263	
Toluene*	<0.050	0.050	10/28/2022	ND	2.20	110	2.00	0.0711	
Ethylbenzene*	<0.050	0.050	10/28/2022	ND	2.05	102	2.00	0.440	
Total Xylenes*	<0.150	0.150	10/28/2022	ND	6.21	103	6.00	0.710	
Total BTEX	<0.300	0.300	10/28/2022	ND					

Surrogate: 4-Bromofluorobenzene (PID *98.0 %* *69.9-140*

Chloride, SM4500Cl-B mg/kg **Analyzed By: AC**

Analyte	Result	Reporting Limit	Analyzed	Method Blank	BS	% Recovery	True Value QC	RPD	Qualifier
Chloride	**80.0**	16.0	10/27/2022	ND	432	108	400	0.00	

TPH 8015M mg/kg **Analyzed By: MS**

Analyte	Result	Reporting Limit	Analyzed	Method Blank	BS	% Recovery	True Value QC	RPD	Qualifier
GRO C6-C10*	<10.0	10.0	10/27/2022	ND	210	105	200	2.03	
DRO >C10-C28*	<10.0	10.0	10/27/2022	ND	197	98.4	200	3.12	
EXT DRO >C28-C36	<10.0	10.0	10/27/2022	ND					

Surrogate: 1-Chlorooctane *77.6 %* *45.3-161*

Surrogate: 1-Chlorooctadecane *83.3 %* *46.3-178*

Cardinal Laboratories *=Accredited Analyte

PLEASE NOTE: Liability and Damages. Cardinal's liability and client's exclusive remedy for any claim arising, whether based in contract or tort, shall be limited to the amount paid by client for analyses. All claims, including those for negligence and any other cause whatsoever shall be deemed waived unless made in writing and received by Cardinal within thirty (30) days after completion of the applicable service. In no event shall Cardinal be liable for incidental or consequential damages, including, without limitation, business interruptions, loss of use, or loss of profits incurred by client, its subsidiaries, affiliates or successors arising out of or related to the performance of the services hereunder by Cardinal, regardless of whether such claim is based upon any of the above stated reasons or otherwise. Results relate only to the samples identified above. This report shall not be reproduced except in full with written approval of Cardinal Laboratories.

Celey D. Keene, Lab Director/Quality Manager

CARDINAL Laboratories

PHONE (575) 393-2326 ° 101 E. MARLAND ° HOBBS, NM 88240

Analytical Results For:

TRINITY OILFIELD SERVICES & RENTALS, LLC
DAN DUNKELBERG
P. O. BOX 2587
HOBBS NM, 88241
Fax To: NONE

Received:	10/21/2022	Sampling Date:	10/21/2022
Reported:	10/31/2022	Sampling Type:	Soil
Project Name:	DR. PI 17-8 DA #31H	Sampling Condition:	** (See Notes)
Project Number:	NOT GIVEN	Sample Received By:	Shalyn Rodriguez
Project Location:	OXY - LEA CO., NM		

Sample ID: SP-373-00.0-V-P (H224969-45)

BTEX 8021B **mg/kg** **Analyzed By: JH**

Analyte	Result	Reporting Limit	Analyzed	Method Blank	BS	% Recovery	True Value QC	RPD	Qualifier
Benzene*	<0.050	0.050	10/28/2022	ND	2.02	101	2.00	0.263	
Toluene*	<0.050	0.050	10/28/2022	ND	2.20	110	2.00	0.0711	
Ethylbenzene*	<0.050	0.050	10/28/2022	ND	2.05	102	2.00	0.440	
Total Xylenes*	<0.150	0.150	10/28/2022	ND	6.21	103	6.00	0.710	
Total BTEX	<0.300	0.300	10/28/2022	ND					

Surrogate: 4-Bromofluorobenzene (PID *98.6 %* *69.9-140*

Chloride, SM4500Cl-B **mg/kg** **Analyzed By: AC**

Analyte	Result	Reporting Limit	Analyzed	Method Blank	BS	% Recovery	True Value QC	RPD	Qualifier
Chloride	**64.0**	16.0	10/27/2022	ND	432	108	400	0.00	

TPH 8015M **mg/kg** **Analyzed By: MS**

Analyte	Result	Reporting Limit	Analyzed	Method Blank	BS	% Recovery	True Value QC	RPD	Qualifier
GRO C6-C10*	<10.0	10.0	10/27/2022	ND	210	105	200	2.03	
DRO >C10-C28*	<10.0	10.0	10/27/2022	ND	197	98.4	200	3.12	
EXT DRO >C28-C36	<10.0	10.0	10/27/2022	ND					

Surrogate: 1-Chlorooctane *87.1 %* *45.3-161*

Surrogate: 1-Chlorooctadecane *95.3 %* *46.3-178*

Cardinal Laboratories *=Accredited Analyte

PLEASE NOTE: Liability and Damages. Cardinal's liability and client's exclusive remedy for any claim arising, whether based in contract or tort, shall be limited to the amount paid by client for analyses. All claims, including those for negligence and any other cause whatsoever shall be deemed waived unless made in writing and received by Cardinal within thirty (30) days after completion of the applicable service. In no event shall Cardinal be liable for incidental or consequential damages, including, without limitation, business interruptions, loss of use, or loss of profits incurred by client, its subsidiaries, affiliates or successors arising out of or related to the performance of the services hereunder by Cardinal, regardless of whether such claim is based upon any of the above stated reasons or otherwise. Results relate only to the samples identified above. This report shall not be reproduced except in full with written approval of Cardinal Laboratories.

Celey D. Keene, Lab Director/Quality Manager

CARDINAL Laboratories

PHONE (575) 393-2326 ° 101 E. MARLAND ° HOBBS, NM 88240

Analytical Results For:

TRINITY OILFIELD SERVICES & RENTALS, LLC
DAN DUNKELBERG
P. O. BOX 2587
HOBBS NM, 88241
Fax To: NONE

Received:	10/21/2022	Sampling Date:	10/21/2022
Reported:	10/31/2022	Sampling Type:	Soil
Project Name:	DR. PI 17-8 DA #31H	Sampling Condition:	** (See Notes)
Project Number:	NOT GIVEN	Sample Received By:	Shalyn Rodriguez
Project Location:	OXY - LEA CO., NM		

Sample ID: SP-373-00.5-V-P (H224969-46)

BTEX 8021B mg/kg **Analyzed By: JH**

Analyte	Result	Reporting Limit	Analyzed	Method Blank	BS	% Recovery	True Value QC	RPD	Qualifier
Benzene*	<0.050	0.050	10/28/2022	ND	2.02	101	2.00	0.263	
Toluene*	<0.050	0.050	10/28/2022	ND	2.20	110	2.00	0.0711	
Ethylbenzene*	<0.050	0.050	10/28/2022	ND	2.05	102	2.00	0.440	
Total Xylenes*	<0.150	0.150	10/28/2022	ND	6.21	103	6.00	0.710	
Total BTEX	<0.300	0.300	10/28/2022	ND					

Surrogate: 4-Bromofluorobenzene (PID *99.5 %* *69.9-140*

Chloride, SM4500Cl-B mg/kg **Analyzed By: AC**

Analyte	Result	Reporting Limit	Analyzed	Method Blank	BS	% Recovery	True Value QC	RPD	Qualifier
Chloride	**32.0**	16.0	10/27/2022	ND	432	108	400	0.00	

TPH 8015M mg/kg **Analyzed By: MS**

Analyte	Result	Reporting Limit	Analyzed	Method Blank	BS	% Recovery	True Value QC	RPD	Qualifier
GRO C6-C10*	<10.0	10.0	10/27/2022	ND	210	105	200	2.03	
DRO >C10-C28*	<10.0	10.0	10/27/2022	ND	197	98.4	200	3.12	
EXT DRO >C28-C36	<10.0	10.0	10/27/2022	ND					

Surrogate: 1-Chlorooctane *94.4 %* *45.3-161*

Surrogate: 1-Chlorooctadecane *103 %* *46.3-178*

Cardinal Laboratories *=Accredited Analyte

PLEASE NOTE: Liability and Damages. Cardinal's liability and client's exclusive remedy for any claim arising, whether based in contract or tort, shall be limited to the amount paid by client for analyses. All claims, including those for negligence and any other cause whatsoever shall be deemed waived unless made in writing and received by Cardinal within thirty (30) days after completion of the applicable service. In no event shall Cardinal be liable for incidental or consequential damages, including, without limitation, business interruptions, loss of use, or loss of profits incurred by client, its subsidiaries, affiliates or successors arising out of or related to the performance of the services hereunder by Cardinal, regardless of whether such claim is based upon any of the above stated reasons or otherwise. Results relate only to the samples identified above. This report shall not be reproduced except in full with written approval of Cardinal Laboratories.

Celey D. Keene, Lab Director/Quality Manager

CARDINAL Laboratories

PHONE (575) 393-2326 ° 101 E. MARLAND ° HOBBS, NM 88240

Analytical Results For:

TRINITY OILFIELD SERVICES & RENTALS, LLC
DAN DUNKELBERG
P. O. BOX 2587
HOBBS NM, 88241
Fax To: NONE

Received:	10/21/2022	Sampling Date:	10/21/2022
Reported:	10/31/2022	Sampling Type:	Soil
Project Name:	DR. PI 17-8 DA #31H	Sampling Condition:	** (See Notes)
Project Number:	NOT GIVEN	Sample Received By:	Shalyn Rodriguez
Project Location:	OXY - LEA CO., NM		

Sample ID: SP-374-00.0-V-P (H224969-47)

BTEX 8021B mg/kg **Analyzed By: JH**

Analyte	Result	Reporting Limit	Analyzed	Method Blank	BS	% Recovery	True Value QC	RPD	Qualifier
Benzene*	<0.050	0.050	10/28/2022	ND	2.02	101	2.00	0.263	
Toluene*	<0.050	0.050	10/28/2022	ND	2.20	110	2.00	0.0711	
Ethylbenzene*	<0.050	0.050	10/28/2022	ND	2.05	102	2.00	0.440	
Total Xylenes*	<0.150	0.150	10/28/2022	ND	6.21	103	6.00	0.710	
Total BTEX	<0.300	0.300	10/28/2022	ND					

Surrogate: 4-Bromofluorobenzene (PID *98.5 %* *69.9-140*

Chloride, SM4500Cl-B mg/kg **Analyzed By: AC**

Analyte	Result	Reporting Limit	Analyzed	Method Blank	BS	% Recovery	True Value QC	RPD	Qualifier
Chloride	**16.0**	16.0	10/27/2022	ND	432	108	400	0.00	

TPH 8015M mg/kg **Analyzed By: MS**

Analyte	Result	Reporting Limit	Analyzed	Method Blank	BS	% Recovery	True Value QC	RPD	Qualifier
GRO C6-C10*	<10.0	10.0	10/27/2022	ND	210	105	200	2.03	
DRO >C10-C28*	<10.0	10.0	10/27/2022	ND	197	98.4	200	3.12	
EXT DRO >C28-C36	<10.0	10.0	10/27/2022	ND					

Surrogate: 1-Chlorooctane *94.3 %* *45.3-161*

Surrogate: 1-Chlorooctadecane *104 %* *46.3-178*

Cardinal Laboratories *=Accredited Analyte

PLEASE NOTE: Liability and Damages. Cardinal's liability and client's exclusive remedy for any claim arising, whether based in contract or tort, shall be limited to the amount paid by client for analyses. All claims, including those for negligence and any other cause whatsoever shall be deemed waived unless made in writing and received by Cardinal within thirty (30) days after completion of the applicable service. In no event shall Cardinal be liable for incidental or consequential damages, including, without limitation, business interruptions, loss of use, or loss of profits incurred by client, its subsidiaries, affiliates or successors arising out of or related to the performance of the services hereunder by Cardinal, regardless of whether such claim is based upon any of the above stated reasons or otherwise. Results relate only to the samples identified above. This report shall not be reproduced except in full with written approval of Cardinal Laboratories.

Celey D. Keene, Lab Director/Quality Manager

CARDINAL Laboratories

PHONE (575) 393-2326 ° 101 E. MARLAND ° HOBBS, NM 88240

Analytical Results For:

TRINITY OILFIELD SERVICES & RENTALS, LLC
DAN DUNKELBERG
P. O. BOX 2587
HOBBS NM, 88241
Fax To: NONE

Received:	10/21/2022	Sampling Date:	10/21/2022
Reported:	10/31/2022	Sampling Type:	Soil
Project Name:	DR. PI 17-8 DA #31H	Sampling Condition:	** (See Notes)
Project Number:	NOT GIVEN	Sample Received By:	Shalyn Rodriguez
Project Location:	OXY - LEA CO., NM		

Sample ID: SP-374-00.5-V-P (H224969-48)

BTEX 8021B mg/kg **Analyzed By: JH**

Analyte	Result	Reporting Limit	Analyzed	Method Blank	BS	% Recovery	True Value QC	RPD	Qualifier
Benzene*	<0.050	0.050	10/28/2022	ND	2.02	101	2.00	0.263	
Toluene*	<0.050	0.050	10/28/2022	ND	2.20	110	2.00	0.0711	
Ethylbenzene*	<0.050	0.050	10/28/2022	ND	2.05	102	2.00	0.440	
Total Xylenes*	<0.150	0.150	10/28/2022	ND	6.21	103	6.00	0.710	
Total BTEX	<0.300	0.300	10/28/2022	ND					

Surrogate: 4-Bromofluorobenzene (PID *97.7 %* *69.9-140*

Chloride, SM4500Cl-B mg/kg **Analyzed By: AC**

Analyte	Result	Reporting Limit	Analyzed	Method Blank	BS	% Recovery	True Value QC	RPD	Qualifier
Chloride	**48.0**	16.0	10/27/2022	ND	432	108	400	0.00	

TPH 8015M mg/kg **Analyzed By: MS**

Analyte	Result	Reporting Limit	Analyzed	Method Blank	BS	% Recovery	True Value QC	RPD	Qualifier
GRO C6-C10*	<10.0	10.0	10/27/2022	ND	210	105	200	2.03	
DRO >C10-C28*	<10.0	10.0	10/27/2022	ND	197	98.4	200	3.12	
EXT DRO >C28-C36	<10.0	10.0	10/27/2022	ND					

Surrogate: 1-Chlorooctane *89.3 %* *45.3-161*

Surrogate: 1-Chlorooctadecane *94.4 %* *46.3-178*

Cardinal Laboratories *=Accredited Analyte

PLEASE NOTE: Liability and Damages. Cardinal's liability and client's exclusive remedy for any claim arising, whether based in contract or tort, shall be limited to the amount paid by client for analyses. All claims, including those for negligence and any other cause whatsoever shall be deemed waived unless made in writing and received by Cardinal within thirty (30) days after completion of the applicable service. In no event shall Cardinal be liable for incidental or consequential damages, including, without limitation, business interruptions, loss of use, or loss of profits incurred by client, its subsidiaries, affiliates or successors arising out of or related to the performance of the services hereunder by Cardinal, regardless of whether such claim is based upon any of the above stated reasons or otherwise. Results relate only to the samples identified above. This report shall not be reproduced except in full with written approval of Cardinal Laboratories.

Celey D. Keene, Lab Director/Quality Manager

CARDINAL Laboratories

PHONE (575) 393-2326 ° 101 E. MARLAND ° HOBBS, NM 88240

Analytical Results For:

TRINITY OILFIELD SERVICES & RENTALS, LLC
DAN DUNKELBERG
P. O. BOX 2587
HOBBS NM, 88241
Fax To: NONE

Received:	10/21/2022	Sampling Date:	10/21/2022
Reported:	10/31/2022	Sampling Type:	Soil
Project Name:	DR. PI 17-8 DA #31H	Sampling Condition:	** (See Notes)
Project Number:	NOT GIVEN	Sample Received By:	Shalyn Rodriguez
Project Location:	OXY - LEA CO., NM		

Sample ID: SP-375-00.0-V-P (H224969-49)

BTEX 8021B mg/kg **Analyzed By: JH**

Analyte	Result	Reporting Limit	Analyzed	Method Blank	BS	% Recovery	True Value QC	RPD	Qualifier
Benzene*	<0.050	0.050	10/28/2022	ND	2.02	101	2.00	0.263	
Toluene*	<0.050	0.050	10/28/2022	ND	2.20	110	2.00	0.0711	
Ethylbenzene*	<0.050	0.050	10/28/2022	ND	2.05	102	2.00	0.440	
Total Xylenes*	<0.150	0.150	10/28/2022	ND	6.21	103	6.00	0.710	
Total BTEX	<0.300	0.300	10/28/2022	ND					

Surrogate: 4-Bromofluorobenzene (PID *98.8 %* *69.9-140*

Chloride, SM4500Cl-B mg/kg **Analyzed By: AC**

Analyte	Result	Reporting Limit	Analyzed	Method Blank	BS	% Recovery	True Value QC	RPD	Qualifier
Chloride	<16.0	16.0	10/27/2022	ND	432	108	400	0.00	

TPH 8015M mg/kg **Analyzed By: MS**

Analyte	Result	Reporting Limit	Analyzed	Method Blank	BS	% Recovery	True Value QC	RPD	Qualifier
GRO C6-C10*	<10.0	10.0	10/27/2022	ND	210	105	200	2.03	
DRO >C10-C28*	<10.0	10.0	10/27/2022	ND	197	98.4	200	3.12	
EXT DRO >C28-C36	<10.0	10.0	10/27/2022	ND					

Surrogate: 1-Chlorooctane *82.0 %* *45.3-161*

Surrogate: 1-Chlorooctadecane *87.6 %* *46.3-178*

Cardinal Laboratories *=Accredited Analyte

PLEASE NOTE: Liability and Damages. Cardinal's liability and client's exclusive remedy for any claim arising, whether based in contract or tort, shall be limited to the amount paid by client for analyses. All claims, including those for negligence and any other cause whatsoever shall be deemed waived unless made in writing and received by Cardinal within thirty (30) days after completion of the applicable service. In no event shall Cardinal be liable for incidental or consequential damages, including, without limitation, business interruptions, loss of use, or loss of profits incurred by client, its subsidiaries, affiliates or successors arising out of or related to the performance of the services hereunder by Cardinal, regardless of whether such claim is based upon any of the above stated reasons or otherwise. Results relate only to the samples identified above. This report shall not be reproduced except in full with written approval of Cardinal Laboratories.

Celey D. Keene, Lab Director/Quality Manager

CARDINAL Laboratories

PHONE (575) 393-2326 ° 101 E. MARLAND ° HOBBS, NM 88240

Analytical Results For:

TRINITY OILFIELD SERVICES & RENTALS, LLC
DAN DUNKELBERG
P. O. BOX 2587
HOBBS NM, 88241
Fax To: NONE

Received:	10/21/2022	Sampling Date:	10/21/2022
Reported:	10/31/2022	Sampling Type:	Soil
Project Name:	DR. PI 17-8 DA #31H	Sampling Condition:	** (See Notes)
Project Number:	NOT GIVEN	Sample Received By:	Shalyn Rodriguez
Project Location:	OXY - LEA CO., NM		

Sample ID: SP-375-00.5-V-P (H224969-50)

BTEX 8021B mg/kg **Analyzed By: JH**

Analyte	Result	Reporting Limit	Analyzed	Method Blank	BS	% Recovery	True Value QC	RPD	Qualifier
Benzene*	<0.050	0.050	10/28/2022	ND	2.02	101	2.00	0.263	
Toluene*	<0.050	0.050	10/28/2022	ND	2.20	110	2.00	0.0711	
Ethylbenzene*	<0.050	0.050	10/28/2022	ND	2.05	102	2.00	0.440	
Total Xylenes*	<0.150	0.150	10/28/2022	ND	6.21	103	6.00	0.710	
Total BTEX	<0.300	0.300	10/28/2022	ND					

Surrogate: 4-Bromofluorobenzene (PID *97.4 %* *69.9-140*

Chloride, SM4500Cl-B mg/kg **Analyzed By: AC**

Analyte	Result	Reporting Limit	Analyzed	Method Blank	BS	% Recovery	True Value QC	RPD	Qualifier
Chloride	**32.0**	16.0	10/27/2022	ND	432	108	400	0.00	

TPH 8015M mg/kg **Analyzed By: MS**

Analyte	Result	Reporting Limit	Analyzed	Method Blank	BS	% Recovery	True Value QC	RPD	Qualifier
GRO C6-C10*	<10.0	10.0	10/27/2022	ND	210	105	200	2.03	
DRO >C10-C28*	<10.0	10.0	10/27/2022	ND	197	98.4	200	3.12	
EXT DRO >C28-C36	<10.0	10.0	10/27/2022	ND					

Surrogate: 1-Chlorooctane *85.2 %* *45.3-161*

Surrogate: 1-Chlorooctadecane *90.6 %* *46.3-178*

Cardinal Laboratories *=Accredited Analyte

PLEASE NOTE: Liability and Damages. Cardinal's liability and client's exclusive remedy for any claim arising, whether based in contract or tort, shall be limited to the amount paid by client for analyses. All claims, including those for negligence and any other cause whatsoever shall be deemed waived unless made in writing and received by Cardinal within thirty (30) days after completion of the applicable service. In no event shall Cardinal be liable for incidental or consequential damages, including, without limitation, business interruptions, loss of use, or loss of profits incurred by client, its subsidiaries, affiliates or successors arising out of or related to the performance of the services hereunder by Cardinal, regardless of whether such claim is based upon any of the above stated reasons or otherwise. Results relate only to the samples identified above. This report shall not be reproduced except in full with written approval of Cardinal Laboratories.

Celey D. Keene, Lab Director/Quality Manager

CARDINAL Laboratories

PHONE (575) 393-2326 ° 101 E. MARLAND ° HOBBS, NM 88240

Analytical Results For:

TRINITY OILFIELD SERVICES & RENTALS, LLC
DAN DUNKELBERG
P. O. BOX 2587
HOBBS NM, 88241
Fax To: NONE

Received:	10/21/2022	Sampling Date:	10/21/2022
Reported:	10/31/2022	Sampling Type:	Soil
Project Name:	DR. PI 17-8 DA #31H	Sampling Condition:	** (See Notes)
Project Number:	NOT GIVEN	Sample Received By:	Shalyn Rodriguez
Project Location:	OXY - LEA CO., NM		

Sample ID: SP-376-00.0-V-P (H224969-51)

BTEX 8021B mg/kg **Analyzed By: JH**

Analyte	Result	Reporting Limit	Analyzed	Method Blank	BS	% Recovery	True Value QC	RPD	Qualifier
Benzene*	<0.050	0.050	10/28/2022	ND	2.02	101	2.00	0.263	
Toluene*	<0.050	0.050	10/28/2022	ND	2.20	110	2.00	0.0711	
Ethylbenzene*	<0.050	0.050	10/28/2022	ND	2.05	102	2.00	0.440	
Total Xylenes*	<0.150	0.150	10/28/2022	ND	6.21	103	6.00	0.710	
Total BTEX	<0.300	0.300	10/28/2022	ND					

Surrogate: 4-Bromofluorobenzene (PID *98.6 %* *69.9-140*

Chloride, SM4500Cl-B mg/kg **Analyzed By: AC**

Analyte	Result	Reporting Limit	Analyzed	Method Blank	BS	% Recovery	True Value QC	RPD	Qualifier
Chloride	<16.0	16.0	10/27/2022	ND	432	108	400	0.00	

TPH 8015M mg/kg **Analyzed By: MS**

Analyte	Result	Reporting Limit	Analyzed	Method Blank	BS	% Recovery	True Value QC	RPD	Qualifier
GRO C6-C10*	<10.0	10.0	10/27/2022	ND	210	105	200	2.03	
DRO >C10-C28*	<10.0	10.0	10/27/2022	ND	197	98.4	200	3.12	
EXT DRO >C28-C36	<10.0	10.0	10/27/2022	ND					

Surrogate: 1-Chlorooctane *86.6 %* *45.3-161*

Surrogate: 1-Chlorooctadecane *93.2 %* *46.3-178*

Cardinal Laboratories *=Accredited Analyte

PLEASE NOTE: Liability and Damages. Cardinal's liability and client's exclusive remedy for any claim arising, whether based in contract or tort, shall be limited to the amount paid by client for analyses. All claims, including those for negligence and any other cause whatsoever shall be deemed waived unless made in writing and received by Cardinal within thirty (30) days after completion of the applicable service. In no event shall Cardinal be liable for incidental or consequential damages, including, without limitation, business interruptions, loss of use, or loss of profits incurred by client, its subsidiaries, affiliates or successors arising out of or related to the performance of the services hereunder by Cardinal, regardless of whether such claim is based upon any of the above stated reasons or otherwise. Results relate only to the samples identified above. This report shall not be reproduced except in full with written approval of Cardinal Laboratories.

Celey D. Keene, Lab Director/Quality Manager

CARDINAL Laboratories

PHONE (575) 393-2326 ° 101 E. MARLAND ° HOBBS, NM 88240

Analytical Results For:

TRINITY OILFIELD SERVICES & RENTALS, LLC
DAN DUNKELBERG
P. O. BOX 2587
HOBBS NM, 88241
Fax To: NONE

Received:	10/21/2022	Sampling Date:	10/21/2022
Reported:	10/31/2022	Sampling Type:	Soil
Project Name:	DR. PI 17-8 DA #31H	Sampling Condition:	** (See Notes)
Project Number:	NOT GIVEN	Sample Received By:	Shalyn Rodriguez
Project Location:	OXY - LEA CO., NM		

Sample ID: SP-376-00.5-V-P (H224969-52)

BTEX 8021B mg/kg **Analyzed By: JH**

Analyte	Result	Reporting Limit	Analyzed	Method Blank	BS	% Recovery	True Value QC	RPD	Qualifier
Benzene*	<0.050	0.050	10/29/2022	ND	2.02	101	2.00	0.263	
Toluene*	<0.050	0.050	10/29/2022	ND	2.20	110	2.00	0.0711	
Ethylbenzene*	<0.050	0.050	10/29/2022	ND	2.05	102	2.00	0.440	
Total Xylenes*	<0.150	0.150	10/29/2022	ND	6.21	103	6.00	0.710	
Total BTEX	<0.300	0.300	10/29/2022	ND					

Surrogate: 4-Bromofluorobenzene (PID *97.9 %* *69.9-140*

Chloride, SM4500Cl-B mg/kg **Analyzed By: AC**

Analyte	Result	Reporting Limit	Analyzed	Method Blank	BS	% Recovery	True Value QC	RPD	Qualifier
Chloride	<16.0	16.0	10/27/2022	ND	432	108	400	0.00	

TPH 8015M mg/kg **Analyzed By: MS**

Analyte	Result	Reporting Limit	Analyzed	Method Blank	BS	% Recovery	True Value QC	RPD	Qualifier
GRO C6-C10*	<10.0	10.0	10/27/2022	ND	208	104	200	3.14	
DRO >C10-C28*	<10.0	10.0	10/27/2022	ND	211	105	200	6.21	
EXT DRO >C28-C36	<10.0	10.0	10/27/2022	ND					

Surrogate: 1-Chlorooctane *87.9 %* *45.3-161*

Surrogate: 1-Chlorooctadecane *92.0 %* *46.3-178*

Cardinal Laboratories *=Accredited Analyte

PLEASE NOTE: Liability and Damages. Cardinal's liability and client's exclusive remedy for any claim arising, whether based in contract or tort, shall be limited to the amount paid by client for analyses. All claims, including those for negligence and any other cause whatsoever shall be deemed waived unless made in writing and received by Cardinal within thirty (30) days after completion of the applicable service. In no event shall Cardinal be liable for incidental or consequential damages, including, without limitation, business interruptions, loss of use, or loss of profits incurred by client, its subsidiaries, affiliates or successors arising out of or related to the performance of the services hereunder by Cardinal, regardless of whether such claim is based upon any of the above stated reasons or otherwise. Results relate only to the samples identified above. This report shall not be reproduced except in full with written approval of Cardinal Laboratories.

Celey D. Keene, Lab Director/Quality Manager

CARDINAL Laboratories

PHONE (575) 393-2326 ° 101 E. MARLAND ° HOBBS, NM 88240

Analytical Results For:

TRINITY OILFIELD SERVICES & RENTALS, LLC
DAN DUNKELBERG
P. O. BOX 2587
HOBBS NM, 88241
Fax To: NONE

Received:	10/21/2022	Sampling Date:	10/21/2022
Reported:	10/31/2022	Sampling Type:	Soil
Project Name:	DR. PI 17-8 DA #31H	Sampling Condition:	** (See Notes)
Project Number:	NOT GIVEN	Sample Received By:	Shalyn Rodriguez
Project Location:	OXY - LEA CO., NM		

Sample ID: SP-377-00.0-V-P (H224969-53)

BTEX 8021B mg/kg **Analyzed By: JH**

Analyte	Result	Reporting Limit	Analyzed	Method Blank	BS	% Recovery	True Value QC	RPD	Qualifier
Benzene*	<0.050	0.050	10/29/2022	ND	1.98	99.0	2.00	1.55	
Toluene*	<0.050	0.050	10/29/2022	ND	2.14	107	2.00	1.43	
Ethylbenzene*	<0.050	0.050	10/29/2022	ND	2.00	100	2.00	1.05	
Total Xylenes*	<0.150	0.150	10/29/2022	ND	6.05	101	6.00	1.13	
Total BTEX	<0.300	0.300	10/29/2022	ND					

Surrogate: 4-Bromofluorobenzene (PID *98.2 %* *69.9-140*

Chloride, SM4500Cl-B mg/kg **Analyzed By: AC**

Analyte	Result	Reporting Limit	Analyzed	Method Blank	BS	% Recovery	True Value QC	RPD	Qualifier
Chloride	<16.0	16.0	10/27/2022	ND	432	108	400	0.00	

TPH 8015M mg/kg **Analyzed By: MS**

Analyte	Result	Reporting Limit	Analyzed	Method Blank	BS	% Recovery	True Value QC	RPD	Qualifier
GRO C6-C10*	<10.0	10.0	10/27/2022	ND	208	104	200	3.14	
DRO >C10-C28*	<10.0	10.0	10/27/2022	ND	211	105	200	6.21	
EXT DRO >C28-C36	<10.0	10.0	10/27/2022	ND					

Surrogate: 1-Chlorooctane *82.6 %* *45.3-161*

Surrogate: 1-Chlorooctadecane *85.4 %* *46.3-178*

Cardinal Laboratories *=Accredited Analyte

PLEASE NOTE: Liability and Damages. Cardinal's liability and client's exclusive remedy for any claim arising, whether based in contract or tort, shall be limited to the amount paid by client for analyses. All claims, including those for negligence and any other cause whatsoever shall be deemed waived unless made in writing and received by Cardinal within thirty (30) days after completion of the applicable service. In no event shall Cardinal be liable for incidental or consequential damages, including, without limitation, business interruptions, loss of use, or loss of profits incurred by client, its subsidiaries, affiliates or successors arising out of or related to the performance of the services hereunder by Cardinal, regardless of whether such claim is based upon any of the above stated reasons or otherwise. Results relate only to the samples identified above. This report shall not be reproduced except in full with written approval of Cardinal Laboratories.

Celey D. Keene, Lab Director/Quality Manager

CARDINAL Laboratories

PHONE (575) 393-2326 ° 101 E. MARLAND ° HOBBS, NM 88240

Analytical Results For:

TRINITY OILFIELD SERVICES & RENTALS, LLC
DAN DUNKELBERG
P. O. BOX 2587
HOBBS NM, 88241
Fax To: NONE

Received:	10/21/2022	Sampling Date:	10/21/2022
Reported:	10/31/2022	Sampling Type:	Soil
Project Name:	DR. PI 17-8 DA #31H	Sampling Condition:	** (See Notes)
Project Number:	NOT GIVEN	Sample Received By:	Shalyn Rodriguez
Project Location:	OXY - LEA CO., NM		

Sample ID: SP-377-00.5-V-P (H224969-54)

BTEX 8021B mg/kg **Analyzed By: JH**

Analyte	Result	Reporting Limit	Analyzed	Method Blank	BS	% Recovery	True Value QC	RPD	Qualifier
Benzene*	<0.050	0.050	10/29/2022	ND	1.98	99.0	2.00	1.55	
Toluene*	<0.050	0.050	10/29/2022	ND	2.14	107	2.00	1.43	
Ethylbenzene*	<0.050	0.050	10/29/2022	ND	2.00	100	2.00	1.05	
Total Xylenes*	<0.150	0.150	10/29/2022	ND	6.05	101	6.00	1.13	
Total BTEX	<0.300	0.300	10/29/2022	ND					

Surrogate: 4-Bromofluorobenzene (PID *97.9 %* *69.9-140*

Chloride, SM4500Cl-B mg/kg **Analyzed By: AC**

Analyte	Result	Reporting Limit	Analyzed	Method Blank	BS	% Recovery	True Value QC	RPD	Qualifier
Chloride	<16.0	16.0	10/27/2022	ND	432	108	400	0.00	

TPH 8015M mg/kg **Analyzed By: MS**

Analyte	Result	Reporting Limit	Analyzed	Method Blank	BS	% Recovery	True Value QC	RPD	Qualifier
GRO C6-C10*	<10.0	10.0	10/27/2022	ND	208	104	200	3.14	
DRO >C10-C28*	<10.0	10.0	10/27/2022	ND	211	105	200	6.21	
EXT DRO >C28-C36	<10.0	10.0	10/27/2022	ND					

Surrogate: 1-Chlorooctane *78.3 %* *45.3-161*

Surrogate: 1-Chlorooctadecane *75.3 %* *46.3-178*

Cardinal Laboratories *=Accredited Analyte

PLEASE NOTE: Liability and Damages. Cardinal's liability and client's exclusive remedy for any claim arising, whether based in contract or tort, shall be limited to the amount paid by client for analyses. All claims, including those for negligence and any other cause whatsoever shall be deemed waived unless made in writing and received by Cardinal within thirty (30) days after completion of the applicable service. In no event shall Cardinal be liable for incidental or consequential damages, including, without limitation, business interruptions, loss of use, or loss of profits incurred by client, its subsidiaries, affiliates or successors arising out of or related to the performance of the services hereunder by Cardinal, regardless of whether such claim is based upon any of the above stated reasons or otherwise. Results relate only to the samples identified above. This report shall not be reproduced except in full with written approval of Cardinal Laboratories.

Celey D. Keene, Lab Director/Quality Manager

CARDINAL Laboratories

PHONE (575) 393-2326 ° 101 E. MARLAND ° HOBBS, NM 88240

Analytical Results For:

TRINITY OILFIELD SERVICES & RENTALS, LLC
DAN DUNKELBERG
P. O. BOX 2587
HOBBS NM, 88241
Fax To: NONE

Received:	10/21/2022	Sampling Date:	10/21/2022
Reported:	10/31/2022	Sampling Type:	Soil
Project Name:	DR. PI 17-8 DA #31H	Sampling Condition:	** (See Notes)
Project Number:	NOT GIVEN	Sample Received By:	Shalyn Rodriguez
Project Location:	OXY - LEA CO., NM		

Sample ID: SP-378-00.0-V-P (H224969-55)

BTEX 8021B mg/kg **Analyzed By: JH**

Analyte	Result	Reporting Limit	Analyzed	Method Blank	BS	% Recovery	True Value QC	RPD	Qualifier
Benzene*	<0.050	0.050	10/29/2022	ND	1.98	99.0	2.00	1.55	
Toluene*	<0.050	0.050	10/29/2022	ND	2.14	107	2.00	1.43	
Ethylbenzene*	<0.050	0.050	10/29/2022	ND	2.00	100	2.00	1.05	
Total Xylenes*	<0.150	0.150	10/29/2022	ND	6.05	101	6.00	1.13	
Total BTEX	<0.300	0.300	10/29/2022	ND					

Surrogate: 4-Bromofluorobenzene (PID *98.5 %* *69.9-140*

Chloride, SM4500Cl-B mg/kg **Analyzed By: AC**

Analyte	Result	Reporting Limit	Analyzed	Method Blank	BS	% Recovery	True Value QC	RPD	Qualifier
Chloride	<16.0	16.0	10/27/2022	ND	432	108	400	0.00	

TPH 8015M mg/kg **Analyzed By: MS**

Analyte	Result	Reporting Limit	Analyzed	Method Blank	BS	% Recovery	True Value QC	RPD	Qualifier
GRO C6-C10*	<10.0	10.0	10/27/2022	ND	208	104	200	3.14	
DRO >C10-C28*	<10.0	10.0	10/27/2022	ND	211	105	200	6.21	
EXT DRO >C28-C36	<10.0	10.0	10/27/2022	ND					

Surrogate: 1-Chlorooctane *80.0 %* *45.3-161*

Surrogate: 1-Chlorooctadecane *77.4 %* *46.3-178*

Cardinal Laboratories *=Accredited Analyte

PLEASE NOTE: Liability and Damages. Cardinal's liability and client's exclusive remedy for any claim arising, whether based in contract or tort, shall be limited to the amount paid by client for analyses. All claims, including those for negligence and any other cause whatsoever shall be deemed waived unless made in writing and received by Cardinal within thirty (30) days after completion of the applicable service. In no event shall Cardinal be liable for incidental or consequential damages, including, without limitation, business interruptions, loss of use, or loss of profits incurred by client, its subsidiaries, affiliates or successors arising out of or related to the performance of the services hereunder by Cardinal, regardless of whether such claim is based upon any of the above stated reasons or otherwise. Results relate only to the samples identified above. This report shall not be reproduced except in full with written approval of Cardinal Laboratories.

Celey D. Keene, Lab Director/Quality Manager

CARDINAL Laboratories

PHONE (575) 393-2326 ° 101 E. MARLAND ° HOBBS, NM 88240

Analytical Results For:

TRINITY OILFIELD SERVICES & RENTALS, LLC
DAN DUNKELBERG
P. O. BOX 2587
HOBBS NM, 88241
Fax To: NONE

Received:	10/21/2022	Sampling Date:	10/21/2022
Reported:	10/31/2022	Sampling Type:	Soil
Project Name:	DR. PI 17-8 DA #31H	Sampling Condition:	** (See Notes)
Project Number:	NOT GIVEN	Sample Received By:	Shalyn Rodriguez
Project Location:	OXY - LEA CO., NM		

Sample ID: SP-378-00.5-V-P (H224969-56)

BTEX 8021B mg/kg **Analyzed By: JH**

Analyte	Result	Reporting Limit	Analyzed	Method Blank	BS	% Recovery	True Value QC	RPD	Qualifier
Benzene*	<0.050	0.050	10/29/2022	ND	1.98	99.0	2.00	1.55	
Toluene*	<0.050	0.050	10/29/2022	ND	2.14	107	2.00	1.43	
Ethylbenzene*	<0.050	0.050	10/29/2022	ND	2.00	100	2.00	1.05	
Total Xylenes*	<0.150	0.150	10/29/2022	ND	6.05	101	6.00	1.13	
Total BTEX	<0.300	0.300	10/29/2022	ND					

Surrogate: 4-Bromofluorobenzene (PID *98.1 %* *69.9-140*

Chloride, SM4500Cl-B mg/kg **Analyzed By: AC**

Analyte	Result	Reporting Limit	Analyzed	Method Blank	BS	% Recovery	True Value QC	RPD	Qualifier
Chloride	<16.0	16.0	10/27/2022	ND	432	108	400	0.00	

TPH 8015M mg/kg **Analyzed By: MS**

Analyte	Result	Reporting Limit	Analyzed	Method Blank	BS	% Recovery	True Value QC	RPD	Qualifier
GRO C6-C10*	<10.0	10.0	10/27/2022	ND	208	104	200	3.14	
DRO >C10-C28*	<10.0	10.0	10/27/2022	ND	211	105	200	6.21	
EXT DRO >C28-C36	<10.0	10.0	10/27/2022	ND					

Surrogate: 1-Chlorooctane *84.9 %* *45.3-161*

Surrogate: 1-Chlorooctadecane *83.4 %* *46.3-178*

Cardinal Laboratories *=Accredited Analyte

PLEASE NOTE: Liability and Damages. Cardinal's liability and client's exclusive remedy for any claim arising, whether based in contract or tort, shall be limited to the amount paid by client for analyses. All claims, including those for negligence and any other cause whatsoever shall be deemed waived unless made in writing and received by Cardinal within thirty (30) days after completion of the applicable service. In no event shall Cardinal be liable for incidental or consequential damages, including, without limitation, business interruptions, loss of use, or loss of profits incurred by client, its subsidiaries, affiliates or successors arising out of or related to the performance of the services hereunder by Cardinal, regardless of whether such claim is based upon any of the above stated reasons or otherwise. Results relate only to the samples identified above. This report shall not be reproduced except in full with written approval of Cardinal Laboratories.

Celey D. Keene, Lab Director/Quality Manager

CARDINAL Laboratories

PHONE (575) 393-2326 ° 101 E. MARLAND ° HOBBS, NM 88240

Analytical Results For:

TRINITY OILFIELD SERVICES & RENTALS, LLC
DAN DUNKELBERG
P. O. BOX 2587
HOBBS NM, 88241
Fax To: NONE

Received:	10/21/2022	Sampling Date:	10/21/2022
Reported:	10/31/2022	Sampling Type:	Soil
Project Name:	DR. PI 17-8 DA #31H	Sampling Condition:	** (See Notes)
Project Number:	NOT GIVEN	Sample Received By:	Shalyn Rodriguez
Project Location:	OXY - LEA CO., NM		

Sample ID: SP-379-00.0-V-P (H224969-57)

BTEX 8021B mg/kg **Analyzed By: JH**

Analyte	Result	Reporting Limit	Analyzed	Method Blank	BS	% Recovery	True Value QC	RPD	Qualifier
Benzene*	<0.050	0.050	10/29/2022	ND	1.98	99.0	2.00	1.55	
Toluene*	<0.050	0.050	10/29/2022	ND	2.14	107	2.00	1.43	
Ethylbenzene*	<0.050	0.050	10/29/2022	ND	2.00	100	2.00	1.05	
Total Xylenes*	<0.150	0.150	10/29/2022	ND	6.05	101	6.00	1.13	
Total BTEX	<0.300	0.300	10/29/2022	ND					

Surrogate: 4-Bromofluorobenzene (PID *96.1 %* *69.9-140*

Chloride, SM4500Cl-B mg/kg **Analyzed By: AC**

Analyte	Result	Reporting Limit	Analyzed	Method Blank	BS	% Recovery	True Value QC	RPD	Qualifier
Chloride	<16.0	16.0	10/27/2022	ND	432	108	400	0.00	

TPH 8015M mg/kg **Analyzed By: MS**

Analyte	Result	Reporting Limit	Analyzed	Method Blank	BS	% Recovery	True Value QC	RPD	Qualifier
GRO C6-C10*	<10.0	10.0	10/27/2022	ND	208	104	200	3.14	
DRO >C10-C28*	<10.0	10.0	10/27/2022	ND	211	105	200	6.21	
EXT DRO >C28-C36	<10.0	10.0	10/27/2022	ND					

Surrogate: 1-Chlorooctane *83.3 %* *45.3-161*

Surrogate: 1-Chlorooctadecane *80.8 %* *46.3-178*

Cardinal Laboratories *=Accredited Analyte

PLEASE NOTE: Liability and Damages. Cardinal's liability and client's exclusive remedy for any claim arising, whether based in contract or tort, shall be limited to the amount paid by client for analyses. All claims, including those for negligence and any other cause whatsoever shall be deemed waived unless made in writing and received by Cardinal within thirty (30) days after completion of the applicable service. In no event shall Cardinal be liable for incidental or consequential damages, including, without limitation, business interruptions, loss of use, or loss of profits incurred by client, its subsidiaries, affiliates or successors arising out of or related to the performance of the services hereunder by Cardinal, regardless of whether such claim is based upon any of the above stated reasons or otherwise. Results relate only to the samples identified above. This report shall not be reproduced except in full with written approval of Cardinal Laboratories.

Celey D. Keene, Lab Director/Quality Manager

CARDINAL Laboratories

PHONE (575) 393-2326 ° 101 E. MARLAND ° HOBBS, NM 88240

Analytical Results For:

TRINITY OILFIELD SERVICES & RENTALS, LLC
DAN DUNKELBERG
P. O. BOX 2587
HOBBS NM, 88241
Fax To: NONE

Received:	10/21/2022	Sampling Date:	10/21/2022
Reported:	10/31/2022	Sampling Type:	Soil
Project Name:	DR. PI 17-8 DA #31H	Sampling Condition:	** (See Notes)
Project Number:	NOT GIVEN	Sample Received By:	Shalyn Rodriguez
Project Location:	OXY - LEA CO., NM		

Sample ID: SP-379-00.5-V-P (H224969-58)

BTEX 8021B mg/kg **Analyzed By: JH**

Analyte	Result	Reporting Limit	Analyzed	Method Blank	BS	% Recovery	True Value QC	RPD	Qualifier
Benzene*	<0.050	0.050	10/29/2022	ND	1.98	99.0	2.00	1.55	
Toluene*	<0.050	0.050	10/29/2022	ND	2.14	107	2.00	1.43	
Ethylbenzene*	<0.050	0.050	10/29/2022	ND	2.00	100	2.00	1.05	
Total Xylenes*	<0.150	0.150	10/29/2022	ND	6.05	101	6.00	1.13	
Total BTEX	<0.300	0.300	10/29/2022	ND					

Surrogate: 4-Bromofluorobenzene (PID *97.6 %* *69.9-140*

Chloride, SM4500Cl-B mg/kg **Analyzed By: AC**

Analyte	Result	Reporting Limit	Analyzed	Method Blank	BS	% Recovery	True Value QC	RPD	Qualifier
Chloride	<16.0	16.0	10/27/2022	ND	432	108	400	0.00	

TPH 8015M mg/kg **Analyzed By: MS**

Analyte	Result	Reporting Limit	Analyzed	Method Blank	BS	% Recovery	True Value QC	RPD	Qualifier
GRO C6-C10*	<10.0	10.0	10/27/2022	ND	208	104	200	3.14	
DRO >C10-C28*	<10.0	10.0	10/27/2022	ND	211	105	200	6.21	
EXT DRO >C28-C36	<10.0	10.0	10/27/2022	ND					

Surrogate: 1-Chlorooctane *89.5 %* *45.3-161*

Surrogate: 1-Chlorooctadecane *86.0 %* *46.3-178*

Cardinal Laboratories *=Accredited Analyte

PLEASE NOTE: Liability and Damages. Cardinal's liability and client's exclusive remedy for any claim arising, whether based in contract or tort, shall be limited to the amount paid by client for analyses. All claims, including those for negligence and any other cause whatsoever shall be deemed waived unless made in writing and received by Cardinal within thirty (30) days after completion of the applicable service. In no event shall Cardinal be liable for incidental or consequential damages, including, without limitation, business interruptions, loss of use, or loss of profits incurred by client, its subsidiaries, affiliates or successors arising out of or related to the performance of the services hereunder by Cardinal, regardless of whether such claim is based upon any of the above stated reasons or otherwise. Results relate only to the samples identified above. This report shall not be reproduced except in full with written approval of Cardinal Laboratories.

Celey D. Keene, Lab Director/Quality Manager

CARDINAL Laboratories

PHONE (575) 393-2326 ° 101 E. MARLAND ° HOBBS, NM 88240

Analytical Results For:

TRINITY OILFIELD SERVICES & RENTALS, LLC
DAN DUNKELBERG
P. O. BOX 2587
HOBBS NM, 88241
Fax To: NONE

Received:	10/21/2022	Sampling Date:	10/21/2022
Reported:	10/31/2022	Sampling Type:	Soil
Project Name:	DR. PI 17-8 DA #31H	Sampling Condition:	** (See Notes)
Project Number:	NOT GIVEN	Sample Received By:	Shalyn Rodriguez
Project Location:	OXY - LEA CO., NM		

Sample ID: SP-380-00.0-V-P (H224969-59)

BTEX 8021B mg/kg **Analyzed By: JH**

Analyte	Result	Reporting Limit	Analyzed	Method Blank	BS	% Recovery	True Value QC	RPD	Qualifier
Benzene*	<0.050	0.050	10/29/2022	ND	1.98	99.0	2.00	1.55	
Toluene*	<0.050	0.050	10/29/2022	ND	2.14	107	2.00	1.43	
Ethylbenzene*	<0.050	0.050	10/29/2022	ND	2.00	100	2.00	1.05	
Total Xylenes*	<0.150	0.150	10/29/2022	ND	6.05	101	6.00	1.13	
Total BTEX	<0.300	0.300	10/29/2022	ND					

Surrogate: 4-Bromofluorobenzene (PID *97.9 %* *69.9-140*

Chloride, SM4500Cl-B mg/kg **Analyzed By: AC**

Analyte	Result	Reporting Limit	Analyzed	Method Blank	BS	% Recovery	True Value QC	RPD	Qualifier
Chloride	<16.0	16.0	10/27/2022	ND	432	108	400	0.00	

TPH 8015M mg/kg **Analyzed By: MS**

Analyte	Result	Reporting Limit	Analyzed	Method Blank	BS	% Recovery	True Value QC	RPD	Qualifier
GRO C6-C10*	<10.0	10.0	10/27/2022	ND	208	104	200	3.14	
DRO >C10-C28*	<10.0	10.0	10/27/2022	ND	211	105	200	6.21	
EXT DRO >C28-C36	<10.0	10.0	10/27/2022	ND					

Surrogate: 1-Chlorooctane *87.8 %* *45.3-161*

Surrogate: 1-Chlorooctadecane *85.6 %* *46.3-178*

Cardinal Laboratories *=Accredited Analyte

PLEASE NOTE: Liability and Damages. Cardinal's liability and client's exclusive remedy for any claim arising, whether based in contract or tort, shall be limited to the amount paid by client for analyses. All claims, including those for negligence and any other cause whatsoever shall be deemed waived unless made in writing and received by Cardinal within thirty (30) days after completion of the applicable service. In no event shall Cardinal be liable for incidental or consequential damages, including, without limitation, business interruptions, loss of use, or loss of profits incurred by client, its subsidiaries, affiliates or successors arising out of or related to the performance of the services hereunder by Cardinal, regardless of whether such claim is based upon any of the above stated reasons or otherwise. Results relate only to the samples identified above. This report shall not be reproduced except in full with written approval of Cardinal Laboratories.

Celey D. Keene, Lab Director/Quality Manager

CARDINAL Laboratories

PHONE (575) 393-2326 ° 101 E. MARLAND ° HOBBS, NM 88240

Analytical Results For:

TRINITY OILFIELD SERVICES & RENTALS, LLC
DAN DUNKELBERG
P. O. BOX 2587
HOBBS NM, 88241
Fax To: NONE

Received:	10/21/2022	Sampling Date:	10/21/2022
Reported:	10/31/2022	Sampling Type:	Soil
Project Name:	DR. PI 17-8 DA #31H	Sampling Condition:	** (See Notes)
Project Number:	NOT GIVEN	Sample Received By:	Shalyn Rodriguez
Project Location:	OXY - LEA CO., NM		

Sample ID: SP-380-00.5-V-P (H224969-60)

BTEX 8021B mg/kg **Analyzed By: JH**

Analyte	Result	Reporting Limit	Analyzed	Method Blank	BS	% Recovery	True Value QC	RPD	Qualifier
Benzene*	<0.050	0.050	10/29/2022	ND	1.98	99.0	2.00	1.55	
Toluene*	<0.050	0.050	10/29/2022	ND	2.14	107	2.00	1.43	
Ethylbenzene*	<0.050	0.050	10/29/2022	ND	2.00	100	2.00	1.05	
Total Xylenes*	<0.150	0.150	10/29/2022	ND	6.05	101	6.00	1.13	
Total BTEX	<0.300	0.300	10/29/2022	ND					

Surrogate: 4-Bromofluorobenzene (PID *98.8 %* *69.9-140*

Chloride, SM4500Cl-B mg/kg **Analyzed By: AC**

Analyte	Result	Reporting Limit	Analyzed	Method Blank	BS	% Recovery	True Value QC	RPD	Qualifier
Chloride	<16.0	16.0	10/27/2022	ND	432	108	400	0.00	

TPH 8015M mg/kg **Analyzed By: MS**

Analyte	Result	Reporting Limit	Analyzed	Method Blank	BS	% Recovery	True Value QC	RPD	Qualifier
GRO C6-C10*	<10.0	10.0	10/27/2022	ND	208	104	200	3.14	
DRO >C10-C28*	<10.0	10.0	10/27/2022	ND	211	105	200	6.21	
EXT DRO >C28-C36	<10.0	10.0	10/27/2022	ND					

Surrogate: 1-Chlorooctane *84.8 %* *45.3-161*

Surrogate: 1-Chlorooctadecane *80.8 %* *46.3-178*

Cardinal Laboratories *=Accredited Analyte

PLEASE NOTE: Liability and Damages. Cardinal's liability and client's exclusive remedy for any claim arising, whether based in contract or tort, shall be limited to the amount paid by client for analyses. All claims, including those for negligence and any other cause whatsoever shall be deemed waived unless made in writing and received by Cardinal within thirty (30) days after completion of the applicable service. In no event shall Cardinal be liable for incidental or consequential damages, including, without limitation, business interruptions, loss of use, or loss of profits incurred by client, its subsidiaries, affiliates or successors arising out of or related to the performance of the services hereunder by Cardinal, regardless of whether such claim is based upon any of the above stated reasons or otherwise. Results relate only to the samples identified above. This report shall not be reproduced except in full with written approval of Cardinal Laboratories.

Celey D. Keene, Lab Director/Quality Manager

CARDINAL Laboratories

PHONE (575) 393-2326 ° 101 E. MARLAND ° HOBBS, NM 88240

Notes and Definitions

QR-04	The RPD for the BS/BSD was outside of historical limits.
ND	Analyte NOT DETECTED at or above the reporting limit
RPD	Relative Percent Difference
**	Samples not received at proper temperature of 6°C or below.
***	Insufficient time to reach temperature.
-	Chloride by SM4500Cl-B does not require samples be received at or below 6°C
	Samples reported on an as received basis (wet) unless otherwise noted on report

Cardinal Laboratories *=Accredited Analyte

PLEASE NOTE: Liability and Damages. Cardinal's liability and client's exclusive remedy for any claim arising, whether based in contract or tort, shall be limited to the amount paid by client for analyses. All claims, including those for negligence and any other cause whatsoever shall be deemed waived unless made in writing and received by Cardinal within thirty (30) days after completion of the applicable service. In no event shall Cardinal be liable for incidental or consequential damages, including, without limitation, business interruptions, loss of use, or loss of profits incurred by client, its subsidiaries, affiliates or successors arising out of or related to the performance of the services hereunder by Cardinal, regardless of whether such claim is based upon any of the above stated reasons or otherwise. Results relate only to the samples identified above. This report shall not be reproduced except in full with written approval of Cardinal Laboratories.

Celey D. Keene, Lab Director/Quality Manager

CARDINAL Laboratories

101 East Marland, Hobbs, NM 88240
(575) 393-2326 FAX (575) 393-2476

CHAIN-OF-CUSTODY AND ANALYSIS REQUEST

Company Name:	Trinity Oilfield Services	BILL TO	
Project Manager:	Dan Dunkelberg	P.O. #:	
Address:	8426 N Dal Paso	Company:	OXY USA, Inc.
City:	Hobbs	State: NM Zip: 88241	Attn: Wade Dittrich
Phone #:		Fax #:	Address:
Project #:		Project Owner: (see below)	City:
Project Name:	DR. PI 17-8 DA #31H	dan@trinityoilfieldservices.com	State: Zip:
Project Location:	Lea Co., NM		Phone #:
Sampler Name:	XT		Fax #:

ANALYSIS REQUEST

FOR LAB USE ONLY Lab I.D.	Sample I.D.	(G)RAB OR (C)OMP.	# CONTAINERS	MATRIX: GROUNDWATER	WASTEWATER	SOIL	OIL	SLUDGE	OTHER :	PRESERV.: ACID/BASE:	ICE / COOL	OTHER :	SAMPLING: DATE	TIME	Chloride	TPH	BTEX
H224969																	
1	SP-351-00.0-V-P	G	1			X							10/21/2022		X	X	X
2	SP-351-00.5-V-P	G	1			X							10/21/2022		X	X	X
3	SP-352-00.0-V-P	G	1			X							10/21/2022		X	X	X
4	SP-352-00.5-V-P	G	1			X							10/21/2022		X	X	X
5	SP-353-00.0-V-P	G	1			X							10/21/2022		X	X	X
6	SP-353-00.5-V-P	G	1			X							10/21/2022		X	X	X
7	SP-354-00.0-V-P	G	1			X							10/21/2022		X	X	X
8	SP-354-00.5-V-P	G	1			X							10/21/2022		X	X	X
9	SP-355-00.0-V-P	G	1			X							10/21/2022		X	X	X
10	SP-355-00.5-V-P	G	1			X							10/21/2022		X	X	X

PLEASE NOTE: Liability and Damages. Cardinal's liability and client's exclusive remedy for any claim arising whether based in contract or tort, shall be limited to the amount paid by the client for the analyses. All claims including those for negligence and any other cause whatsoever shall be deemed waived unless made in writing and received by Cardinal within 30 days after completion of the applicable service. In no event shall Cardinal be liable for incidental or consequential damages, including without limitation, business interruptions, loss of use, or loss of profits incurred by client, its subsidiaries, affiliates or successors arising out of or related to the performance of services hereunder by Cardinal, regardless of whether such claim is based upon any of the above stated reasons or otherwise.

Relinquished By:	Date: 10-21-22	Received By:	Verbal Result: Yes No Add'l Phone #:
	Time: 1427		All Results are emailed. Please provide Email address:
Relinquished By:	Date:	Received By:	REMARKS:
	Time:		

Delivered By: (Circle One)	Observed Temp. °C 27.9°C	Sample Condition: Cool Yes / No; Intact Yes / No	CHECKED BY: (Initials)	Turnaround Time: Standard X; Rush	Bacteria (only) Sample Condition: Cool Yes / No; Intact Yes / No; Observed Temp. °C
Sampler - UPS - Bus - Other:	Corrected Temp. °C 27.3°C			Thermometer ID #113; Correction Factor -0.6 °C	Corrected Temp. °C

† Cardinal cannot accept verbal changes. Please email changes to celey.keene@cardinallabsnm.com

CARDINAL Laboratories

101 East Marland, Hobbs, NM 88240
(575) 393-2326 FAX (575) 393-2476

CHAIN-OF-CUSTODY AND ANALYSIS REQUEST

Company Name:	Trinity Oilfield Services	BILL TO	
Project Manager:	Dan Dunkelberg	P.O. #:	
Address:	8426 N Dal Paso	Company:	OXY USA, Inc.
City:	Hobbs — State: NM Zip: 88241	Attn:	Wade Dittrich
Phone #:	Fax #:	Address:	
Project #:	Project Owner: (see below)	City:	
Project Name:	DR. PI 17-8 DA #31H — dan@trinityoilfieldservices.com	State:	Zip:
Project Location:	Lea Co., NM	Phone #:	
Sampler Name:	XT	Fax #:	

ANALYSIS REQUEST

FOR LAB USE ONLY H224969 Lab I.D.	Sample I.D.	(G)RAB OR (C)OMP.	# CONTAINERS	MATRIX: GROUNDWATER	WASTEWATER	SOIL	OIL	SLUDGE	OTHER :	PRESERV.: ACID/BASE:	ICE / COOL	OTHER :	SAMPLING: DATE	TIME	Chloride	TPH	BTEX
11	SP-356-00.0-V-P	G	1			X							10/21/2022		X	X	X
12	SP-356-00.5-V-P	G	1			X							10/21/2022		X	X	X
13	SP-357-00.0-V-P	G	1			X							10/21/2022		X	X	X
14	SP-357-00.5-V-P	G	1			X							10/21/2022		X	X	X
15	SP-358-00.0-V-P	G	1			X							10/21/2022		X	X	X
16	SP-358-00.5-V-P	G	1			X							10/21/2022		X	X	X
17	SP-359-00.0-V-P	G	1			X							10/21/2022		X	X	X
18	SP-359-00.5-V-P	G	1			X							10/21/2022		X	X	X
19	SP-360-00.0-V-P	G	1			X							10/21/2022		X	X	X
20	SP-360-00.5-V-P	G	1			X							10/21/2022		X	X	X

PLEASE NOTE: Liability and Damages. Cardinal's liability and client's exclusive remedy for any claim arising whether based in contract or tort, shall be limited to the amount paid by the client for the analyses. All claims including those for negligence and any other cause whatsoever shall be deemed waived unless made in writing and received by Cardinal within 30 days after completion of the applicable service. In no event shall Cardinal be liable for incidental or consequential damages, including without limitation, business interruptions, loss of use, or loss of profits incurred by client, its subsidiaries, affiliates or successors arising out of or related to the performance of services hereunder by Cardinal, regardless of whether such claim is based upon any of the above stated reasons or otherwise.

Relinquished By: [signature]	Date: 10-21-22 Time: 1427	Received By: [signature]	Verbal Result: Yes No Add'l Phone #: All Results are emailed. Please provide Email address:
Relinquished By:	Date: Time:	Received By:	REMARKS:

Delivered By: (Circle One) Sampler - UPS - Bus - Other:	Observed Temp. °C 27.9°C Corrected Temp. °C 27.3°C	Sample Condition: Cool Yes / No; Intact Yes / No	CHECKED BY: (Initials) [initials]	Turnaround Time: Standard X Rush; Thermometer ID #113; Correction Factor -0.6 °C	Bacteria (only) Sample Condition: Cool Yes / No; Intact Yes / No; Observed Temp. °C; Corrected Temp. °C

† Cardinal cannot accept verbal changes. Please email changes to celey.keene@cardinallabsnm.com

CARDINAL Laboratories

101 East Marland, Hobbs, NM 88240
(575) 393-2326 FAX (575) 393-2476

CHAIN-OF-CUSTODY AND ANALYSIS REQUEST

Company Name:	Trinity Oilfield Services		
Project Manager:	Dan Dunkelberg		
Address:	8426 N Dal Paso		
City:	Hobbs	State: NM	Zip: 88241
Phone #:		Fax #:	
Project #:		Project Owner:	(see below)
Project Name:	DR. PI 17-8 DA #31H	dan@trinityoilfieldservices.com	
Project Location:	Lea Co., NM		
Sampler Name:	XT		

BILL TO

P.O. #:	
Company:	OXY USA, Inc.
Attn:	Wade Dittrich
Address:	
City:	
State:	Zip:
Phone #:	
Fax #:	

ANALYSIS REQUEST

FOR LAB USE ONLY H224949 Lab I.D.	Sample I.D.	(G)RAB OR (C)OMP.	# CONTAINERS	MATRIX: GROUNDWATER	WASTEWATER	SOIL	OIL	SLUDGE	OTHER :	PRESERV.: ACID/BASE:	ICE / COOL	OTHER :	SAMPLING: DATE	TIME	Chloride	TPH	BTEX
21	SP-361-00.0-V-P	G	1			X							10/21/2022		X	X	X
22	SP-361-00.5-V-P	G	1			X							10/21/2022		X	X	X
23	SP-362-00.0-V-P	G	1			X							10/21/2022		X	X	X
24	SP-362-00.5-V-P	G	1			X							10/21/2022		X	X	X
25	SP-363-00.0-V-P	G	1			X							10/21/2022		X	X	X
26	SP-363-00.5-V-P	G	1			X							10/21/2022		X	X	X
27	SP-364-00.0-V-P	G	1			X							10/21/2022		X	X	X
28	SP-364-00.5-V-P	G	1			X							10/21/2022		X	X	X
29	SP-365-00.0-V-P	G	1			X							10/21/2022		X	X	X
30	SP-365-00.5-V-P	G	1			X							10/21/2022		X	X	X

PLEASE NOTE: Liability and Damages. Cardinal's liability and client's exclusive remedy for any claim arising whether based in contract or tort, shall be limited to the amount paid by the client for the analyses. All claims including those for negligence and any other cause whatsoever shall be deemed waived unless made in writing and received by Cardinal within 30 days after completion of the applicable service. In no event shall Cardinal be liable for incidental or consequential damages, including without limitation, business interruptions, loss of use, or loss of profits incurred by client, its subsidiaries, affiliates or successors arising out of or related to the performance of services hereunder by Cardinal, regardless of whether such claim is based upon any of the above stated reasons or otherwise.

Relinquished By:	Date:	Received By:	Verbal Result: ☐ Yes ☐ No Add'l Phone #:
	Time:		All Results are emailed. Please provide Email address:
Relinquished By:	Date:	Received By:	REMARKS:
	Time:		

Delivered By: (Circle One)	Observed Temp. °C	Sample Condition: Cool ☐ Yes ☐ No; Intact ☐ Yes ☐ No	CHECKED BY: (Initials)	Turnaround Time: Standard X; Rush ☐
Sampler - UPS - Bus - Other:	Corrected Temp. °C			Thermometer ID #113; Correction Factor -0.6 °C

Bacteria (only) Sample Condition: Cool ☐ Yes ☐ No; Intact ☐ Yes ☐ No; Observed Temp. °C; Corrected Temp. °C

† Cardinal cannot accept verbal changes. Please email changes to celey.keene@cardinallabsnm.com

Received by OCD: 4/11/2023 4:39:15 PM

Released to Imaging: 5/15/2023 10:22:25 AM

CARDINAL Laboratories

101 East Marland, Hobbs, NM 88240
(575) 393-2326 FAX (575) 393-2476

CHAIN-OF-CUSTODY AND ANALYSIS REQUEST

Company Name:	Trinity Oilfield Services		
Project Manager:	Dan Dunkelberg		
Address:	8426 N Dal Paso		
City:	Hobbs	State: NM	Zip: 88241
Phone #:		Fax #:	
Project #:		Project Owner:	(see below)
Project Name:	DR. PI 17-8 DA #31H	dan@trinityoilfieldservices.com	
Project Location:	Lea Co., NM		
Sampler Name:	XT		

BILL TO

P.O. #:	
Company:	OXY USA, Inc.
Attn:	Wade Dittrich
Address:	
City:	
State:	Zip:
Phone #:	
Fax #:	

ANALYSIS REQUEST

FOR LAB USE ONLY Lab I.D.	Sample I.D.	(G)RAB OR (C)OMP.	# CONTAINERS	MATRIX: GROUNDWATER	WASTEWATER	SOIL	OIL	SLUDGE	OTHER :	PRESERV.: ACID/BASE:	ICE / COOL	OTHER :	SAMPLING: DATE	TIME	Chloride	TPH	BTEX
H224969																	
31	SP-366-00.0-V-P	G	1			X							10/21/2022		X	X	X
32	SP-366-00.5-V-P	G	1			X							10/21/2022		X	X	X
33	SP-367-00.0-V-P	G	1			X							10/21/2022		X	X	X
34	SP-367-00.5-V-P	G	1			X							10/21/2022		X	X	X
35	SP-368-00.0-V-P	G	1			X							10/21/2022		X	X	X
36	SP-368-00.5-V-P	G	1			X							10/21/2022		X	X	X
37	SP-369-00.0-V-P	G	1			X							10/21/2022		X	X	X
38	SP-369-00.5-V-P	G	1			X							10/21/2022		X	X	X
39	SP-370-00.0-V-P	G	1			X							10/21/2022		X	X	X
40	SP-370-00.5-V-P	G	1			X							10/21/2022		X	X	X

PLEASE NOTE: Liability and Damages. Cardinal's liability and client's exclusive remedy for any claim arising whether based in contract or tort, shall be limited to the amount paid by the client for the analyses. All claims including those for negligence and any other cause whatsoever shall be deemed waived unless made in writing and received by Cardinal within 30 days after completion of the applicable service. In no event shall Cardinal be liable for incidental or consequential damages, including without limitation, business interruptions, loss of use, or loss of profits incurred by client, its subsidiaries, affiliates or successors arising out of or related to the performance of services hereunder by Cardinal, regardless of whether such claim is based upon any of the above stated reasons or otherwise.

Relinquished By:	Date: 10/21/22 Time: 1427	Received By:	Verbal Result: ☐ Yes ☐ No Add'l Phone #: All Results are emailed. Please provide Email address:
Relinquished By:	Date: Time:	Received By:	REMARKS:

Delivered By: (Circle One) Sampler - UPS - Bus - Other:	Observed Temp. °C 27.9°C Corrected Temp. °C 27.3°C	Sample Condition: Cool ☐ Yes ☐ No; Intact ☐ Yes ☐ No	CHECKED BY: (Initials)	Turnaround Time: Standard ☒ Rush ☐ Thermometer ID #113 Correction Factor -0.6 °C

Bacteria (only) Sample Condition: Cool ☐ Yes ☐ No; Intact ☐ Yes ☐ No; Observed Temp. °C; Corrected Temp. °C

† Cardinal cannot accept verbal changes. Please email changes to celey.keene@cardinallabsnm.com

CARDINAL Laboratories

101 East Marland, Hobbs, NM 88240
(575) 393-2326 FAX (575) 393-2476

CHAIN-OF-CUSTODY AND ANALYSIS REQUEST

Company Name:	Trinity Oilfield Services	BILL TO	
Project Manager:	Jan Dunkelberg	P.O. #:	
Address:	8426 N Dal Paso	Company:	OXY USA, Inc.
City:	Hobbs	State: NM Zip: 88241	Attn: Wade Dittrich
Phone #:		Fax #:	Address:
Project #:		Project Owner: (see below)	City:
Project Name:	DR. PI 17-8 DA #31H	dan@trinityoilfieldservices.com	State: Zip:
Project Location:	Lea Co., NM		Phone #:
Sampler Name:	XT		Fax #:

ANALYSIS REQUEST

FOR LAB USE ONLY H224969 Lab I.D.	Sample I.D.	(G)RAB OR (C)OMP.	# CONTAINERS	MATRIX: GROUNDWATER	WASTEWATER	SOIL	OIL	SLUDGE	OTHER:	PRESERV.: ACID/BASE	ICE / COOL	OTHER:	SAMPLING: DATE	TIME	Chloride	TPH	BTEX
41	SP-371-00.0-V-P	G	1			X							10/21/2022		X	X	X
42	SP-371-00.5-V-P	G	1			X							10/21/2022		X	X	X
43	SP-372-00.0-V-P	G	1			X							10/21/2022		X	X	X
44	SP-372-00.5-V-P	G	1			X							10/21/2022		X	X	X
45	SP-373-00.0-V-P	G	1			X							10/21/2022		X	X	X
46	SP-373-00.5-V-P	G	1			X							10/21/2022		X	X	X
47	SP-374-00.0-V-P	G	1			X							10/21/2022		X	X	X
48	SP-374-00.5-V-P	G	1			X							10/21/2022		X	X	X
49	SP-375-00.0-V-P	G	1			X							10/21/2022		X	X	X
50	SP-375-00.5-V-P	G	1			X							10/21/2022		X	X	X

PLEASE NOTE: Liability and Damages. Cardinal's liability and client's exclusive remedy for any claim arising whether based in contract or tort, shall be limited to the amount paid by the client for the analyses. All claims including those for negligence and any other cause whatsoever shall be deemed waived unless made in writing and received by Cardinal within 30 days after completion of the applicable service. In no event shall Cardinal be liable for incidental or consequential damages, including without limitation, business interruptions, loss of use, or loss of profits incurred by client, its subsidiaries, affiliates or successors arising out of or related to the performance of services hereunder by Cardinal, regardless of whether such claim is based upon any of the above stated reasons or otherwise.

Relinquished By: Xollitt	Date: 10-21-22 Time: 1427	Received By: SRodriguez	Verbal Result: Yes No Add'l Phone #: All Results are emailed. Please provide Email address:
Relinquished By:	Date: Time:	Received By:	REMARKS:

Delivered By: (Circle One) Sampler - UPS - Bus - Other:	Observed Temp. °C 27.9 Corrected Temp. °C 27.3	Sample Condition: Cool Yes / No; Intact Yes / No	CHECKED BY: (Initials) SR	Turnaround Time: Standard X; Rush. Thermometer ID #113; Correction Factor -0.6 °C. Bacteria (only) Sample Condition: Cool Yes / No; Intact Yes / No; Observed Temp. °C; Corrected Temp. °C

† Cardinal cannot accept verbal changes. Please email changes to celey.keene@cardinallabsnm.com

CARDINAL Laboratories

101 East Marland, Hobbs, NM 88240
(575) 393-2326 FAX (575) 393-2476

CHAIN-OF-CUSTODY AND ANALYSIS REQUEST

Company Name:	Trinity Oilfield Services	BILL TO	
Project Manager:	Dan Dunkelberg	P.O. #:	
Address:	8426 N Dal Paso	Company:	OXY USA, Inc.
City:	Hobbs	State: NM Zip: 88241	Attn: Wade Dittrich
Phone #:		Fax #:	Address:
Project #:		Project Owner: (see below)	City:
Project Name:	DR. PI 17-8 DA #31H	dan@trinityoilfieldservices.com	State: Zip:
Project Location:	Lea Co., NM		Phone #:
Sampler Name:	XT		Fax #:

ANALYSIS REQUEST

FOR LAB USE ONLY Lab I.D.	Sample I.D.	(G)RAB OR (C)OMP.	# CONTAINERS	MATRIX: GROUNDWATER	WASTEWATER	SOIL	OIL	SLUDGE	OTHER :	PRESERV.: ACID/BASE:	ICE / COOL	OTHER :	SAMPLING: DATE	TIME	Chloride	TPH	BTEX
1624969 51	SP-376-00.0-V-P	G	1			X							10/21/2022		X	X	X
52	SP-376-00.5-V-P	G	1			X							10/21/2022		X	X	X
53	SP-377-00.0-V-P	G	1			X							10/21/2022		X	X	X
54	SP-377-00.5-V-P	G	1			X							10/21/2022		X	X	X
55	SP-378-00.0-V-P	G	1			X							10/21/2022		X	X	X
56	SP-378-00.5-V-P	G	1			X							10/21/2022		X	X	X
57	SP-379-00.0-V-P	G	1			X							10/21/2022		X	X	X
58	SP-379-00.5-V-P	G	1			X							10/21/2022		X	X	X
59	SP-380-00.0-V-P	G	1			X							10/21/2022		X	X	X
60	SP-380-00.5-V-P	G	1			X							10/21/2022		X	X	X

PLEASE NOTE: Liability and Damages. Cardinal's liability and client's exclusive remedy for any claim arising whether based in contract or tort, shall be limited to the amount paid by the client for the analyses. All claims including those for negligence and any other cause whatsoever shall be deemed waived unless made in writing and received by Cardinal within 30 days after completion of the applicable service. In no event shall Cardinal be liable for incidental or consequential damages, including without limitation, business interruptions, loss of use, or loss of profits incurred by client, its subsidiaries, affiliates or successors arising out of or related to the performance of services hereunder by Cardinal, regardless of whether such claim is based upon any of the above stated reasons or otherwise.

Relinquished By:	Date: 10-21-22 Time: 1427	Received By:	Verbal Result: Yes No Add'l Phone #: All Results are emailed. Please provide Email address:
Relinquished By:	Date: Time:	Received By:	REMARKS:

Delivered By: (Circle One) Sampler - UPS - Bus - Other:	Observed Temp. °C 27.9°C Corrected Temp. °C 27.3°C	Sample Condition: Cool Yes No; Intact Yes No	CHECKED BY: (Initials)	Turnaround Time: Standard X Rush; Thermometer ID #113; Correction Factor -0.6 °C; Bacteria (only) Sample Condition: Cool Yes No; Intact Yes No; Observed Temp. °C; Corrected Temp. °C

† Cardinal cannot accept verbal changes. Please email changes to celey.keene@cardinallabsnm.com

CARDINAL Laboratories

PHONE (575) 393-2326 ° 101 E. MARLAND ° HOBBS, NM 88240

November 01, 2022

DAN DUNKELBERG

TRINITY OILFIELD SERVICES & RENTALS, LLC

P. O. BOX 2587

HOBBS, NM 88241

RE: DR. PI 17-8 DA #31H

Enclosed are the results of analyses for samples received by the laboratory on 10/25/22 15:32.

Cardinal Laboratories is accredited through Texas NELAP under certificate number T104704398-22-15. Accreditation applies to drinking water, non-potable water and solid and chemical materials. All accredited analytes are denoted by an asterisk (*). For a complete list of accredited analytes and matrices visit the TCEQ website at www.tceq.texas.gov/field/qa/lab_accred_certif.html.

Cardinal Laboratories is accreditated through the State of Colorado Department of Public Health and Environment for:

Method EPA 552.2	Haloacetic Acids (HAA-5)
Method EPA 524.2	Total Trihalomethanes (TTHM)
Method EPA 524.4	Regulated VOCs (V1, V2, V3)

Accreditation applies to public drinking water matrices.

This report meets NELAP requirements and is made up of a cover page, analytical results, and a copy of the original chain-of-custody. If you have any questions concerning this report, please feel free to contact me.

Sincerely,

Celey D. Keene

Celey D. Keene

Lab Director/Quality Manager

CARDINAL Laboratories

PHONE (575) 393-2326 ° 101 E. MARLAND ° HOBBS, NM 88240

Analytical Results For:

TRINITY OILFIELD SERVICES & RENTALS, LLC
DAN DUNKELBERG
P. O. BOX 2587
HOBBS NM, 88241
Fax To: NONE

Received:	10/25/2022	Sampling Date:	10/25/2022
Reported:	11/01/2022	Sampling Type:	Soil
Project Name:	DR. PI 17-8 DA #31H	Sampling Condition:	** (See Notes)
Project Number:	NOT GIVEN	Sample Received By:	Tamara Oldaker
Project Location:	OXY - LEA CO., NM		

Sample ID: SP-381-00.0-V-P (H225017-01)

BTEX 8021B mg/kg **Analyzed By: JH**

Analyte	Result	Reporting Limit	Analyzed	Method Blank	BS	% Recovery	True Value QC	RPD	Qualifier
Benzene*	<0.050	0.050	10/31/2022	ND	1.93	96.6	2.00	3.73	
Toluene*	<0.050	0.050	10/31/2022	ND	2.13	107	2.00	2.06	
Ethylbenzene*	<0.050	0.050	10/31/2022	ND	2.03	102	2.00	2.15	
Total Xylenes*	<0.150	0.150	10/31/2022	ND	6.16	103	6.00	2.92	
Total BTEX	<0.300	0.300	10/31/2022	ND					

Surrogate: 4-Bromofluorobenzene (PID *99.8 %* *69.9-140*

Chloride, SM4500Cl-B mg/kg **Analyzed By: AC**

Analyte	Result	Reporting Limit	Analyzed	Method Blank	BS	% Recovery	True Value QC	RPD	Qualifier
Chloride	**16.0**	16.0	10/28/2022	ND	416	104	400	3.77	

TPH 8015M mg/kg **Analyzed By: MS**

Analyte	Result	Reporting Limit	Analyzed	Method Blank	BS	% Recovery	True Value QC	RPD	Qualifier
GRO C6-C10*	<10.0	10.0	10/28/2022	ND	179	89.4	200	1.33	
DRO >C10-C28*	<10.0	10.0	10/28/2022	ND	198	99.2	200	1.49	
EXT DRO >C28-C36	<10.0	10.0	10/28/2022	ND					

Surrogate: 1-Chlorooctane *82.7 %* *45.3-161*

Surrogate: 1-Chlorooctadecane *91.0 %* *46.3-178*

Cardinal Laboratories *=Accredited Analyte

PLEASE NOTE: Liability and Damages. Cardinal's liability and client's exclusive remedy for any claim arising, whether based in contract or tort, shall be limited to the amount paid by client for analyses. All claims, including those for negligence and any other cause whatsoever shall be deemed waived unless made in writing and received by Cardinal within thirty (30) days after completion of the applicable service. In no event shall Cardinal be liable for incidental or consequential damages, including, without limitation, business interruptions, loss of use, or loss of profits incurred by client, its subsidiaries, affiliates or successors arising out of or related to the performance of the services hereunder by Cardinal, regardless of whether such claim is based upon any of the above stated reasons or otherwise. Results relate only to the samples identified above. This report shall not be reproduced except in full with written approval of Cardinal Laboratories.

Celey D. Keene, Lab Director/Quality Manager

CARDINAL Laboratories

PHONE (575) 393-2326 ° 101 E. MARLAND ° HOBBS, NM 88240

Analytical Results For:

TRINITY OILFIELD SERVICES & RENTALS, LLC
DAN DUNKELBERG
P. O. BOX 2587
HOBBS NM, 88241
Fax To: NONE

Received:	10/25/2022	Sampling Date:	10/25/2022
Reported:	11/01/2022	Sampling Type:	Soil
Project Name:	DR. PI 17-8 DA #31H	Sampling Condition:	** (See Notes)
Project Number:	NOT GIVEN	Sample Received By:	Tamara Oldaker
Project Location:	OXY - LEA CO., NM		

Sample ID: SP-381-00.5-V-P (H225017-02)

BTEX 8021B mg/kg **Analyzed By: JH**

Analyte	Result	Reporting Limit	Analyzed	Method Blank	BS	% Recovery	True Value QC	RPD	Qualifier
Benzene*	<0.050	0.050	10/31/2022	ND	1.93	96.6	2.00	3.73	
Toluene*	<0.050	0.050	10/31/2022	ND	2.13	107	2.00	2.06	
Ethylbenzene*	<0.050	0.050	10/31/2022	ND	2.03	102	2.00	2.15	
Total Xylenes*	<0.150	0.150	10/31/2022	ND	6.16	103	6.00	2.92	
Total BTEX	<0.300	0.300	10/31/2022	ND					

Surrogate: 4-Bromofluorobenzene (PID *96.6 %* *69.9-140*

Chloride, SM4500Cl-B mg/kg **Analyzed By: AC**

Analyte	Result	Reporting Limit	Analyzed	Method Blank	BS	% Recovery	True Value QC	RPD	Qualifier
Chloride	**32.0**	16.0	10/28/2022	ND	416	104	400	3.77	

TPH 8015M mg/kg **Analyzed By: MS**

Analyte	Result	Reporting Limit	Analyzed	Method Blank	BS	% Recovery	True Value QC	RPD	Qualifier
GRO C6-C10*	<10.0	10.0	10/28/2022	ND	179	89.4	200	1.33	
DRO >C10-C28*	<10.0	10.0	10/28/2022	ND	198	99.2	200	1.49	
EXT DRO >C28-C36	<10.0	10.0	10/28/2022	ND					

Surrogate: 1-Chlorooctane *92.0 %* *45.3-161*

Surrogate: 1-Chlorooctadecane *101 %* *46.3-178*

Cardinal Laboratories *=Accredited Analyte

PLEASE NOTE: Liability and Damages. Cardinal's liability and client's exclusive remedy for any claim arising, whether based in contract or tort, shall be limited to the amount paid by client for analyses. All claims, including those for negligence and any other cause whatsoever shall be deemed waived unless made in writing and received by Cardinal within thirty (30) days after completion of the applicable service. In no event shall Cardinal be liable for incidental or consequential damages, including, without limitation, business interruptions, loss of use, or loss of profits incurred by client, its subsidiaries, affiliates or successors arising out of or related to the performance of the services hereunder by Cardinal, regardless of whether such claim is based upon any of the above stated reasons or otherwise. Results relate only to the samples identified above. This report shall not be reproduced except in full with written approval of Cardinal Laboratories.

Celey D. Keene, Lab Director/Quality Manager

CARDINAL Laboratories

PHONE (575) 393-2326 ° 101 E. MARLAND ° HOBBS, NM 88240

Analytical Results For:

TRINITY OILFIELD SERVICES & RENTALS, LLC
DAN DUNKELBERG
P. O. BOX 2587
HOBBS NM, 88241
Fax To: NONE

Received:	10/25/2022	Sampling Date:	10/25/2022
Reported:	11/01/2022	Sampling Type:	Soil
Project Name:	DR. PI 17-8 DA #31H	Sampling Condition:	** (See Notes)
Project Number:	NOT GIVEN	Sample Received By:	Tamara Oldaker
Project Location:	OXY - LEA CO., NM		

Sample ID: SP-382-00.0-V-P (H225017-03)

BTEX 8021B mg/kg **Analyzed By: JH**

Analyte	Result	Reporting Limit	Analyzed	Method Blank	BS	% Recovery	True Value QC	RPD	Qualifier
Benzene*	<0.050	0.050	10/31/2022	ND	1.93	96.6	2.00	3.73	
Toluene*	<0.050	0.050	10/31/2022	ND	2.13	107	2.00	2.06	
Ethylbenzene*	<0.050	0.050	10/31/2022	ND	2.03	102	2.00	2.15	
Total Xylenes*	<0.150	0.150	10/31/2022	ND	6.16	103	6.00	2.92	
Total BTEX	<0.300	0.300	10/31/2022	ND					

Surrogate: 4-Bromofluorobenzene (PID *98.6 %* *69.9-140*

Chloride, SM4500Cl-B mg/kg **Analyzed By: AC**

Analyte	Result	Reporting Limit	Analyzed	Method Blank	BS	% Recovery	True Value QC	RPD	Qualifier
Chloride	**16.0**	16.0	10/28/2022	ND	416	104	400	3.77	

TPH 8015M mg/kg **Analyzed By: MS**

Analyte	Result	Reporting Limit	Analyzed	Method Blank	BS	% Recovery	True Value QC	RPD	Qualifier
GRO C6-C10*	<10.0	10.0	10/28/2022	ND	179	89.4	200	1.33	
DRO >C10-C28*	<10.0	10.0	10/28/2022	ND	198	99.2	200	1.49	
EXT DRO >C28-C36	<10.0	10.0	10/28/2022	ND					

Surrogate: 1-Chlorooctane *94.4 %* *45.3-161*

Surrogate: 1-Chlorooctadecane *107 %* *46.3-178*

Cardinal Laboratories *=Accredited Analyte

PLEASE NOTE: Liability and Damages. Cardinal's liability and client's exclusive remedy for any claim arising, whether based in contract or tort, shall be limited to the amount paid by client for analyses. All claims, including those for negligence and any other cause whatsoever shall be deemed waived unless made in writing and received by Cardinal within thirty (30) days after completion of the applicable service. In no event shall Cardinal be liable for incidental or consequential damages, including, without limitation, business interruptions, loss of use, or loss of profits incurred by client, its subsidiaries, affiliates or successors arising out of or related to the performance of the services hereunder by Cardinal, regardless of whether such claim is based upon any of the above stated reasons or otherwise. Results relate only to the samples identified above. This report shall not be reproduced except in full with written approval of Cardinal Laboratories.

Celey D. Keene, Lab Director/Quality Manager

CARDINAL Laboratories

PHONE (575) 393-2326 ° 101 E. MARLAND ° HOBBS, NM 88240

Analytical Results For:

TRINITY OILFIELD SERVICES & RENTALS, LLC
DAN DUNKELBERG
P. O. BOX 2587
HOBBS NM, 88241
Fax To: NONE

Received:	10/25/2022	Sampling Date:	10/25/2022
Reported:	11/01/2022	Sampling Type:	Soil
Project Name:	DR. PI 17-8 DA #31H	Sampling Condition:	** (See Notes)
Project Number:	NOT GIVEN	Sample Received By:	Tamara Oldaker
Project Location:	OXY - LEA CO., NM		

Sample ID: SP-382-00.5-V-P (H225017-04)

BTEX 8021B mg/kg **Analyzed By: JH**

Analyte	Result	Reporting Limit	Analyzed	Method Blank	BS	% Recovery	True Value QC	RPD	Qualifier
Benzene*	<0.050	0.050	10/31/2022	ND	1.93	96.6	2.00	3.73	
Toluene*	<0.050	0.050	10/31/2022	ND	2.13	107	2.00	2.06	
Ethylbenzene*	<0.050	0.050	10/31/2022	ND	2.03	102	2.00	2.15	
Total Xylenes*	<0.150	0.150	10/31/2022	ND	6.16	103	6.00	2.92	
Total BTEX	<0.300	0.300	10/31/2022	ND					

Surrogate: 4-Bromofluorobenzene (PID *98.7 %* *69.9-140*

Chloride, SM4500Cl-B mg/kg **Analyzed By: AC**

Analyte	Result	Reporting Limit	Analyzed	Method Blank	BS	% Recovery	True Value QC	RPD	Qualifier
Chloride	**16.0**	16.0	10/28/2022	ND	416	104	400	3.77	

TPH 8015M mg/kg **Analyzed By: MS**

Analyte	Result	Reporting Limit	Analyzed	Method Blank	BS	% Recovery	True Value QC	RPD	Qualifier
GRO C6-C10*	<10.0	10.0	10/28/2022	ND	179	89.4	200	1.33	
DRO >C10-C28*	<10.0	10.0	10/28/2022	ND	198	99.2	200	1.49	
EXT DRO >C28-C36	<10.0	10.0	10/28/2022	ND					

Surrogate: 1-Chlorooctane *90.8 %* *45.3-161*

Surrogate: 1-Chlorooctadecane *99.8 %* *46.3-178*

Cardinal Laboratories *=Accredited Analyte

PLEASE NOTE: Liability and Damages. Cardinal's liability and client's exclusive remedy for any claim arising, whether based in contract or tort, shall be limited to the amount paid by client for analyses. All claims, including those for negligence and any other cause whatsoever shall be deemed waived unless made in writing and received by Cardinal within thirty (30) days after completion of the applicable service. In no event shall Cardinal be liable for incidental or consequential damages, including, without limitation, business interruptions, loss of use, or loss of profits incurred by client, its subsidiaries, affiliates or successors arising out of or related to the performance of the services hereunder by Cardinal, regardless of whether such claim is based upon any of the above stated reasons or otherwise. Results relate only to the samples identified above. This report shall not be reproduced except in full with written approval of Cardinal Laboratories.

Celey D. Keene, Lab Director/Quality Manager

CARDINAL Laboratories

PHONE (575) 393-2326 ° 101 E. MARLAND ° HOBBS, NM 88240

Analytical Results For:

TRINITY OILFIELD SERVICES & RENTALS, LLC
DAN DUNKELBERG
P. O. BOX 2587
HOBBS NM, 88241
Fax To: NONE

Received:	10/25/2022	Sampling Date:	10/25/2022
Reported:	11/01/2022	Sampling Type:	Soil
Project Name:	DR. PI 17-8 DA #31H	Sampling Condition:	** (See Notes)
Project Number:	NOT GIVEN	Sample Received By:	Tamara Oldaker
Project Location:	OXY - LEA CO., NM		

Sample ID: SP-383-00.0-V-P (H225017-05)

BTEX 8021B mg/kg **Analyzed By: JH**

Analyte	Result	Reporting Limit	Analyzed	Method Blank	BS	% Recovery	True Value QC	RPD	Qualifier
Benzene*	<0.050	0.050	10/31/2022	ND	1.93	96.6	2.00	3.73	
Toluene*	<0.050	0.050	10/31/2022	ND	2.13	107	2.00	2.06	
Ethylbenzene*	<0.050	0.050	10/31/2022	ND	2.03	102	2.00	2.15	
Total Xylenes*	<0.150	0.150	10/31/2022	ND	6.16	103	6.00	2.92	
Total BTEX	<0.300	0.300	10/31/2022	ND					

Surrogate: 4-Bromofluorobenzene (PID *98.2 %* *69.9-140*

Chloride, SM4500Cl-B mg/kg **Analyzed By: AC**

Analyte	Result	Reporting Limit	Analyzed	Method Blank	BS	% Recovery	True Value QC	RPD	Qualifier
Chloride	<16.0	16.0	10/28/2022	ND	416	104	400	3.77	

TPH 8015M mg/kg **Analyzed By: MS**

Analyte	Result	Reporting Limit	Analyzed	Method Blank	BS	% Recovery	True Value QC	RPD	Qualifier
GRO C6-C10*	<10.0	10.0	10/28/2022	ND	179	89.4	200	1.33	
DRO >C10-C28*	<10.0	10.0	10/28/2022	ND	198	99.2	200	1.49	
EXT DRO >C28-C36	<10.0	10.0	10/28/2022	ND					

Surrogate: 1-Chlorooctane *88.1 %* *45.3-161*

Surrogate: 1-Chlorooctadecane *95.2 %* *46.3-178*

Cardinal Laboratories *=Accredited Analyte

PLEASE NOTE: Liability and Damages. Cardinal's liability and client's exclusive remedy for any claim arising, whether based in contract or tort, shall be limited to the amount paid by client for analyses. All claims, including those for negligence and any other cause whatsoever shall be deemed waived unless made in writing and received by Cardinal within thirty (30) days after completion of the applicable service. In no event shall Cardinal be liable for incidental or consequential damages, including, without limitation, business interruptions, loss of use, or loss of profits incurred by client, its subsidiaries, affiliates or successors arising out of or related to the performance of the services hereunder by Cardinal, regardless of whether such claim is based upon any of the above stated reasons or otherwise. Results relate only to the samples identified above. This report shall not be reproduced except in full with written approval of Cardinal Laboratories.

Celey D. Keene, Lab Director/Quality Manager

CARDINAL Laboratories

PHONE (575) 393-2326 ° 101 E. MARLAND ° HOBBS, NM 88240

Analytical Results For:

TRINITY OILFIELD SERVICES & RENTALS, LLC
DAN DUNKELBERG
P. O. BOX 2587
HOBBS NM, 88241
Fax To: NONE

Received:	10/25/2022	Sampling Date:	10/25/2022
Reported:	11/01/2022	Sampling Type:	Soil
Project Name:	DR. PI 17-8 DA #31H	Sampling Condition:	** (See Notes)
Project Number:	NOT GIVEN	Sample Received By:	Tamara Oldaker
Project Location:	OXY - LEA CO., NM		

Sample ID: SP-383-00.5-V-P (H225017-06)

BTEX 8021B mg/kg **Analyzed By: JH**

Analyte	Result	Reporting Limit	Analyzed	Method Blank	BS	% Recovery	True Value QC	RPD	Qualifier
Benzene*	<0.050	0.050	10/30/2022	ND	1.96	97.9	2.00	0.334	
Toluene*	<0.050	0.050	10/30/2022	ND	2.09	104	2.00	0.564	
Ethylbenzene*	<0.050	0.050	10/30/2022	ND	2.05	103	2.00	1.64	
Total Xylenes*	<0.150	0.150	10/30/2022	ND	6.16	103	6.00	1.58	
Total BTEX	<0.300	0.300	10/30/2022	ND					

Surrogate: 4-Bromofluorobenzene (PID *91.0 %* *69.9-140*

Chloride, SM4500Cl-B mg/kg **Analyzed By: AC**

Analyte	Result	Reporting Limit	Analyzed	Method Blank	BS	% Recovery	True Value QC	RPD	Qualifier
Chloride	<16.0	16.0	10/28/2022	ND	416	104	400	3.77	

TPH 8015M mg/kg **Analyzed By: MS**

Analyte	Result	Reporting Limit	Analyzed	Method Blank	BS	% Recovery	True Value QC	RPD	Qualifier
GRO C6-C10*	<10.0	10.0	10/29/2022	ND	179	89.4	200	1.33	
DRO >C10-C28*	<10.0	10.0	10/29/2022	ND	198	99.2	200	1.49	
EXT DRO >C28-C36	<10.0	10.0	10/29/2022	ND					

Surrogate: 1-Chlorooctane *89.9 %* *45.3-161*

Surrogate: 1-Chlorooctadecane *97.9 %* *46.3-178*

Cardinal Laboratories *=Accredited Analyte

PLEASE NOTE: Liability and Damages. Cardinal's liability and client's exclusive remedy for any claim arising, whether based in contract or tort, shall be limited to the amount paid by client for analyses. All claims, including those for negligence and any other cause whatsoever shall be deemed waived unless made in writing and received by Cardinal within thirty (30) days after completion of the applicable service. In no event shall Cardinal be liable for incidental or consequential damages, including, without limitation, business interruptions, loss of use, or loss of profits incurred by client, its subsidiaries, affiliates or successors arising out of or related to the performance of the services hereunder by Cardinal, regardless of whether such claim is based upon any of the above stated reasons or otherwise. Results relate only to the samples identified above. This report shall not be reproduced except in full with written approval of Cardinal Laboratories.

Celey D. Keene, Lab Director/Quality Manager

CARDINAL Laboratories

PHONE (575) 393-2326 ° 101 E. MARLAND ° HOBBS, NM 88240

Analytical Results For:

TRINITY OILFIELD SERVICES & RENTALS, LLC
DAN DUNKELBERG
P. O. BOX 2587
HOBBS NM, 88241
Fax To: NONE

Received:	10/25/2022	Sampling Date:	10/25/2022
Reported:	11/01/2022	Sampling Type:	Soil
Project Name:	DR. PI 17-8 DA #31H	Sampling Condition:	** (See Notes)
Project Number:	NOT GIVEN	Sample Received By:	Tamara Oldaker
Project Location:	OXY - LEA CO., NM		

Sample ID: SP-384-00.0-V-P (H225017-07)

BTEX 8021B mg/kg **Analyzed By: JH**

Analyte	Result	Reporting Limit	Analyzed	Method Blank	BS	% Recovery	True Value QC	RPD	Qualifier
Benzene*	<0.050	0.050	10/30/2022	ND	1.96	97.9	2.00	0.334	
Toluene*	<0.050	0.050	10/30/2022	ND	2.09	104	2.00	0.564	
Ethylbenzene*	<0.050	0.050	10/30/2022	ND	2.05	103	2.00	1.64	
Total Xylenes*	<0.150	0.150	10/30/2022	ND	6.16	103	6.00	1.58	
Total BTEX	<0.300	0.300	10/30/2022	ND					

Surrogate: 4-Bromofluorobenzene (PID *91.5 %* *69.9-140*

Chloride, SM4500Cl-B mg/kg **Analyzed By: AC**

Analyte	Result	Reporting Limit	Analyzed	Method Blank	BS	% Recovery	True Value QC	RPD	Qualifier
Chloride	**16.0**	16.0	10/28/2022	ND	416	104	400	3.77	

TPH 8015M mg/kg **Analyzed By: MS**

Analyte	Result	Reporting Limit	Analyzed	Method Blank	BS	% Recovery	True Value QC	RPD	Qualifier
GRO C6-C10*	<10.0	10.0	10/29/2022	ND	179	89.4	200	1.33	
DRO >C10-C28*	<10.0	10.0	10/29/2022	ND	198	99.2	200	1.49	
EXT DRO >C28-C36	<10.0	10.0	10/29/2022	ND					

Surrogate: 1-Chlorooctane *89.0 %* *45.3-161*

Surrogate: 1-Chlorooctadecane *96.9 %* *46.3-178*

Cardinal Laboratories *=Accredited Analyte

PLEASE NOTE: Liability and Damages. Cardinal's liability and client's exclusive remedy for any claim arising, whether based in contract or tort, shall be limited to the amount paid by client for analyses. All claims, including those for negligence and any other cause whatsoever shall be deemed waived unless made in writing and received by Cardinal within thirty (30) days after completion of the applicable service. In no event shall Cardinal be liable for incidental or consequential damages, including, without limitation, business interruptions, loss of use, or loss of profits incurred by client, its subsidiaries, affiliates or successors arising out of or related to the performance of the services hereunder by Cardinal, regardless of whether such claim is based upon any of the above stated reasons or otherwise. Results relate only to the samples identified above. This report shall not be reproduced except in full with written approval of Cardinal Laboratories.

Celey D. Keene, Lab Director/Quality Manager

CARDINAL Laboratories

PHONE (575) 393-2326 ° 101 E. MARLAND ° HOBBS, NM 88240

Analytical Results For:

TRINITY OILFIELD SERVICES & RENTALS, LLC
DAN DUNKELBERG
P. O. BOX 2587
HOBBS NM, 88241
Fax To: NONE

Received:	10/25/2022	Sampling Date:	10/25/2022
Reported:	11/01/2022	Sampling Type:	Soil
Project Name:	DR. PI 17-8 DA #31H	Sampling Condition:	** (See Notes)
Project Number:	NOT GIVEN	Sample Received By:	Tamara Oldaker
Project Location:	OXY - LEA CO., NM		

Sample ID: SP-384-00.5-V-P (H225017-08)

BTEX 8021B mg/kg **Analyzed By: JH**

Analyte	Result	Reporting Limit	Analyzed	Method Blank	BS	% Recovery	True Value QC	RPD	Qualifier
Benzene*	<0.050	0.050	10/30/2022	ND	1.96	97.9	2.00	0.334	
Toluene*	<0.050	0.050	10/30/2022	ND	2.09	104	2.00	0.564	
Ethylbenzene*	<0.050	0.050	10/30/2022	ND	2.05	103	2.00	1.64	
Total Xylenes*	<0.150	0.150	10/30/2022	ND	6.16	103	6.00	1.58	
Total BTEX	<0.300	0.300	10/30/2022	ND					

Surrogate: 4-Bromofluorobenzene (PID *91.2 %* *69.9-140*

Chloride, SM4500Cl-B mg/kg **Analyzed By: AC**

Analyte	Result	Reporting Limit	Analyzed	Method Blank	BS	% Recovery	True Value QC	RPD	Qualifier
Chloride	**16.0**	16.0	10/28/2022	ND	416	104	400	3.77	

TPH 8015M mg/kg **Analyzed By: MS**

Analyte	Result	Reporting Limit	Analyzed	Method Blank	BS	% Recovery	True Value QC	RPD	Qualifier
GRO C6-C10*	<10.0	10.0	10/29/2022	ND	179	89.4	200	1.33	
DRO >C10-C28*	<10.0	10.0	10/29/2022	ND	198	99.2	200	1.49	
EXT DRO >C28-C36	<10.0	10.0	10/29/2022	ND					

Surrogate: 1-Chlorooctane *88.1 %* *45.3-161*

Surrogate: 1-Chlorooctadecane *96.8 %* *46.3-178*

Cardinal Laboratories *=Accredited Analyte

PLEASE NOTE: Liability and Damages. Cardinal's liability and client's exclusive remedy for any claim arising, whether based in contract or tort, shall be limited to the amount paid by client for analyses. All claims, including those for negligence and any other cause whatsoever shall be deemed waived unless made in writing and received by Cardinal within thirty (30) days after completion of the applicable service. In no event shall Cardinal be liable for incidental or consequential damages, including, without limitation, business interruptions, loss of use, or loss of profits incurred by client, its subsidiaries, affiliates or successors arising out of or related to the performance of the services hereunder by Cardinal, regardless of whether such claim is based upon any of the above stated reasons or otherwise. Results relate only to the samples identified above. This report shall not be reproduced except in full with written approval of Cardinal Laboratories.

Celey D. Keene, Lab Director/Quality Manager

CARDINAL Laboratories

PHONE (575) 393-2326 ° 101 E. MARLAND ° HOBBS, NM 88240

Analytical Results For:

TRINITY OILFIELD SERVICES & RENTALS, LLC
DAN DUNKELBERG
P. O. BOX 2587
HOBBS NM, 88241
Fax To: NONE

Received:	10/25/2022	Sampling Date:	10/25/2022
Reported:	11/01/2022	Sampling Type:	Soil
Project Name:	DR. PI 17-8 DA #31H	Sampling Condition:	** (See Notes)
Project Number:	NOT GIVEN	Sample Received By:	Tamara Oldaker
Project Location:	OXY - LEA CO., NM		

Sample ID: SP-385-00.0-V-P (H225017-09)

BTEX 8021B mg/kg **Analyzed By: JH**

Analyte	Result	Reporting Limit	Analyzed	Method Blank	BS	% Recovery	True Value QC	RPD	Qualifier
Benzene*	<0.050	0.050	10/30/2022	ND	1.96	97.9	2.00	0.334	
Toluene*	<0.050	0.050	10/30/2022	ND	2.09	104	2.00	0.564	
Ethylbenzene*	<0.050	0.050	10/30/2022	ND	2.05	103	2.00	1.64	
Total Xylenes*	<0.150	0.150	10/30/2022	ND	6.16	103	6.00	1.58	
Total BTEX	<0.300	0.300	10/30/2022	ND					

Surrogate: 4-Bromofluorobenzene (PID *89.4 %* *69.9-140*

Chloride, SM4500Cl-B mg/kg **Analyzed By: AC**

Analyte	Result	Reporting Limit	Analyzed	Method Blank	BS	% Recovery	True Value QC	RPD	Qualifier
Chloride	<16.0	16.0	10/28/2022	ND	416	104	400	3.77	

TPH 8015M mg/kg **Analyzed By: MS**

Analyte	Result	Reporting Limit	Analyzed	Method Blank	BS	% Recovery	True Value QC	RPD	Qualifier
GRO C6-C10*	<10.0	10.0	10/29/2022	ND	179	89.4	200	1.33	
DRO >C10-C28*	<10.0	10.0	10/29/2022	ND	198	99.2	200	1.49	
EXT DRO >C28-C36	<10.0	10.0	10/29/2022	ND					

Surrogate: 1-Chlorooctane *91.1 %* *45.3-161*

Surrogate: 1-Chlorooctadecane *101 %* *46.3-178*

Cardinal Laboratories *=Accredited Analyte

PLEASE NOTE: Liability and Damages. Cardinal's liability and client's exclusive remedy for any claim arising, whether based in contract or tort, shall be limited to the amount paid by client for analyses. All claims, including those for negligence and any other cause whatsoever shall be deemed waived unless made in writing and received by Cardinal within thirty (30) days after completion of the applicable service. In no event shall Cardinal be liable for incidental or consequential damages, including, without limitation, business interruptions, loss of use, or loss of profits incurred by client, its subsidiaries, affiliates or successors arising out of or related to the performance of the services hereunder by Cardinal, regardless of whether such claim is based upon any of the above stated reasons or otherwise. Results relate only to the samples identified above. This report shall not be reproduced except in full with written approval of Cardinal Laboratories.

Celey D. Keene, Lab Director/Quality Manager

CARDINAL Laboratories

PHONE (575) 393-2326 ° 101 E. MARLAND ° HOBBS, NM 88240

Analytical Results For:

TRINITY OILFIELD SERVICES & RENTALS, LLC
DAN DUNKELBERG
P. O. BOX 2587
HOBBS NM, 88241
Fax To: NONE

Received:	10/25/2022	Sampling Date:	10/25/2022
Reported:	11/01/2022	Sampling Type:	Soil
Project Name:	DR. PI 17-8 DA #31H	Sampling Condition:	** (See Notes)
Project Number:	NOT GIVEN	Sample Received By:	Tamara Oldaker
Project Location:	OXY - LEA CO., NM		

Sample ID: SP-385-00.5-V-P (H225017-10)

BTEX 8021B mg/kg **Analyzed By: JH**

Analyte	Result	Reporting Limit	Analyzed	Method Blank	BS	% Recovery	True Value QC	RPD	Qualifier
Benzene*	<0.050	0.050	10/30/2022	ND	1.96	97.9	2.00	0.334	
Toluene*	<0.050	0.050	10/30/2022	ND	2.09	104	2.00	0.564	
Ethylbenzene*	<0.050	0.050	10/30/2022	ND	2.05	103	2.00	1.64	
Total Xylenes*	<0.150	0.150	10/30/2022	ND	6.16	103	6.00	1.58	
Total BTEX	<0.300	0.300	10/30/2022	ND					

Surrogate: 4-Bromofluorobenzene (PID *88.1 %* *69.9-140*

Chloride, SM4500Cl-B mg/kg **Analyzed By: AC**

Analyte	Result	Reporting Limit	Analyzed	Method Blank	BS	% Recovery	True Value QC	RPD	Qualifier
Chloride	<16.0	16.0	10/28/2022	ND	416	104	400	3.77	

TPH 8015M mg/kg **Analyzed By: MS**

Analyte	Result	Reporting Limit	Analyzed	Method Blank	BS	% Recovery	True Value QC	RPD	Qualifier
GRO C6-C10*	<10.0	10.0	10/29/2022	ND	179	89.4	200	1.33	
DRO >C10-C28*	<10.0	10.0	10/29/2022	ND	198	99.2	200	1.49	
EXT DRO >C28-C36	<10.0	10.0	10/29/2022	ND					

Surrogate: 1-Chlorooctane *92.6 %* *45.3-161*

Surrogate: 1-Chlorooctadecane *104 %* *46.3-178*

Cardinal Laboratories *=Accredited Analyte

PLEASE NOTE: Liability and Damages. Cardinal's liability and client's exclusive remedy for any claim arising, whether based in contract or tort, shall be limited to the amount paid by client for analyses. All claims, including those for negligence and any other cause whatsoever shall be deemed waived unless made in writing and received by Cardinal within thirty (30) days after completion of the applicable service. In no event shall Cardinal be liable for incidental or consequential damages, including, without limitation, business interruptions, loss of use, or loss of profits incurred by client, its subsidiaries, affiliates or successors arising out of or related to the performance of the services hereunder by Cardinal, regardless of whether such claim is based upon any of the above stated reasons or otherwise. Results relate only to the samples identified above. This report shall not be reproduced except in full with written approval of Cardinal Laboratories.

Celey D. Keene, Lab Director/Quality Manager

CARDINAL Laboratories

PHONE (575) 393-2326 ° 101 E. MARLAND ° HOBBS, NM 88240

Analytical Results For:

TRINITY OILFIELD SERVICES & RENTALS, LLC
DAN DUNKELBERG
P. O. BOX 2587
HOBBS NM, 88241
Fax To: NONE

Received:	10/25/2022	Sampling Date:	10/25/2022
Reported:	11/01/2022	Sampling Type:	Soil
Project Name:	DR. PI 17-8 DA #31H	Sampling Condition:	** (See Notes)
Project Number:	NOT GIVEN	Sample Received By:	Tamara Oldaker
Project Location:	OXY - LEA CO., NM		

Sample ID: SP-386-00.0-V-P (H225017-11)

BTEX 8021B mg/kg **Analyzed By: JH**

Analyte	Result	Reporting Limit	Analyzed	Method Blank	BS	% Recovery	True Value QC	RPD	Qualifier
Benzene*	<0.050	0.050	10/30/2022	ND	1.96	97.9	2.00	0.334	
Toluene*	<0.050	0.050	10/30/2022	ND	2.09	104	2.00	0.564	
Ethylbenzene*	<0.050	0.050	10/30/2022	ND	2.05	103	2.00	1.64	
Total Xylenes*	<0.150	0.150	10/30/2022	ND	6.16	103	6.00	1.58	
Total BTEX	<0.300	0.300	10/30/2022	ND					

Surrogate: 4-Bromofluorobenzene (PID *90.1 %* *69.9-140*

Chloride, SM4500Cl-B mg/kg **Analyzed By: AC**

Analyte	Result	Reporting Limit	Analyzed	Method Blank	BS	% Recovery	True Value QC	RPD	Qualifier
Chloride	<16.0	16.0	10/28/2022	ND	416	104	400	3.77	

TPH 8015M mg/kg **Analyzed By: MS**

Analyte	Result	Reporting Limit	Analyzed	Method Blank	BS	% Recovery	True Value QC	RPD	Qualifier
GRO C6-C10*	<10.0	10.0	10/29/2022	ND	179	89.4	200	1.33	
DRO >C10-C28*	<10.0	10.0	10/29/2022	ND	198	99.2	200	1.49	
EXT DRO >C28-C36	<10.0	10.0	10/29/2022	ND					

Surrogate: 1-Chlorooctane *87.0 %* *45.3-161*

Surrogate: 1-Chlorooctadecane *93.7 %* *46.3-178*

Cardinal Laboratories *=Accredited Analyte

PLEASE NOTE: Liability and Damages. Cardinal's liability and client's exclusive remedy for any claim arising, whether based in contract or tort, shall be limited to the amount paid by client for analyses. All claims, including those for negligence and any other cause whatsoever shall be deemed waived unless made in writing and received by Cardinal within thirty (30) days after completion of the applicable service. In no event shall Cardinal be liable for incidental or consequential damages, including, without limitation, business interruptions, loss of use, or loss of profits incurred by client, its subsidiaries, affiliates or successors arising out of or related to the performance of the services hereunder by Cardinal, regardless of whether such claim is based upon any of the above stated reasons or otherwise. Results relate only to the samples identified above. This report shall not be reproduced except in full with written approval of Cardinal Laboratories.

Celey D. Keene, Lab Director/Quality Manager

CARDINAL Laboratories

PHONE (575) 393-2326 ° 101 E. MARLAND ° HOBBS, NM 88240

Analytical Results For:

TRINITY OILFIELD SERVICES & RENTALS, LLC
DAN DUNKELBERG
P. O. BOX 2587
HOBBS NM, 88241
Fax To: NONE

Received:	10/25/2022	Sampling Date:	10/25/2022
Reported:	11/01/2022	Sampling Type:	Soil
Project Name:	DR. PI 17-8 DA #31H	Sampling Condition:	** (See Notes)
Project Number:	NOT GIVEN	Sample Received By:	Tamara Oldaker
Project Location:	OXY - LEA CO., NM		

Sample ID: SP-386-00.5-V-P (H225017-12)

BTEX 8021B mg/kg **Analyzed By: JH**

Analyte	Result	Reporting Limit	Analyzed	Method Blank	BS	% Recovery	True Value QC	RPD	Qualifier
Benzene*	<0.050	0.050	10/30/2022	ND	1.96	97.9	2.00	0.334	
Toluene*	<0.050	0.050	10/30/2022	ND	2.09	104	2.00	0.564	
Ethylbenzene*	<0.050	0.050	10/30/2022	ND	2.05	103	2.00	1.64	
Total Xylenes*	<0.150	0.150	10/30/2022	ND	6.16	103	6.00	1.58	
Total BTEX	<0.300	0.300	10/30/2022	ND					

Surrogate: 4-Bromofluorobenzene (PID *90.1 %* *69.9-140*

Chloride, SM4500Cl-B mg/kg **Analyzed By: AC**

Analyte	Result	Reporting Limit	Analyzed	Method Blank	BS	% Recovery	True Value QC	RPD	Qualifier
Chloride	**16.0**	16.0	10/28/2022	ND	416	104	400	3.77	

TPH 8015M mg/kg **Analyzed By: MS**

Analyte	Result	Reporting Limit	Analyzed	Method Blank	BS	% Recovery	True Value QC	RPD	Qualifier
GRO C6-C10*	<10.0	10.0	10/29/2022	ND	179	89.4	200	1.33	
DRO >C10-C28*	<10.0	10.0	10/29/2022	ND	198	99.2	200	1.49	
EXT DRO >C28-C36	<10.0	10.0	10/29/2022	ND					

Surrogate: 1-Chlorooctane *86.2 %* *45.3-161*

Surrogate: 1-Chlorooctadecane *93.4 %* *46.3-178*

Cardinal Laboratories *=Accredited Analyte

PLEASE NOTE: Liability and Damages. Cardinal's liability and client's exclusive remedy for any claim arising, whether based in contract or tort, shall be limited to the amount paid by client for analyses. All claims, including those for negligence and any other cause whatsoever shall be deemed waived unless made in writing and received by Cardinal within thirty (30) days after completion of the applicable service. In no event shall Cardinal be liable for incidental or consequential damages, including, without limitation, business interruptions, loss of use, or loss of profits incurred by client, its subsidiaries, affiliates or successors arising out of or related to the performance of the services hereunder by Cardinal, regardless of whether such claim is based upon any of the above stated reasons or otherwise. Results relate only to the samples identified above. This report shall not be reproduced except in full with written approval of Cardinal Laboratories.

Celey D. Keene, Lab Director/Quality Manager

CARDINAL Laboratories

PHONE (575) 393-2326 ° 101 E. MARLAND ° HOBBS, NM 88240

Analytical Results For:

TRINITY OILFIELD SERVICES & RENTALS, LLC
DAN DUNKELBERG
P. O. BOX 2587
HOBBS NM, 88241
Fax To: NONE

Received:	10/25/2022	Sampling Date:	10/25/2022
Reported:	11/01/2022	Sampling Type:	Soil
Project Name:	DR. PI 17-8 DA #31H	Sampling Condition:	** (See Notes)
Project Number:	NOT GIVEN	Sample Received By:	Tamara Oldaker
Project Location:	OXY - LEA CO., NM		

Sample ID: SP-387-00.0-V-P (H225017-13)

BTEX 8021B mg/kg **Analyzed By: JH**

Analyte	Result	Reporting Limit	Analyzed	Method Blank	BS	% Recovery	True Value QC	RPD	Qualifier
Benzene*	<0.050	0.050	10/30/2022	ND	1.96	97.9	2.00	0.334	
Toluene*	<0.050	0.050	10/30/2022	ND	2.09	104	2.00	0.564	
Ethylbenzene*	<0.050	0.050	10/30/2022	ND	2.05	103	2.00	1.64	
Total Xylenes*	<0.150	0.150	10/30/2022	ND	6.16	103	6.00	1.58	
Total BTEX	<0.300	0.300	10/30/2022	ND					

Surrogate: 4-Bromofluorobenzene (PID *89.9 %* *69.9-140*

Chloride, SM4500Cl-B mg/kg **Analyzed By: AC**

Analyte	Result	Reporting Limit	Analyzed	Method Blank	BS	% Recovery	True Value QC	RPD	Qualifier
Chloride	<16.0	16.0	10/28/2022	ND	416	104	400	3.77	

TPH 8015M mg/kg **Analyzed By: MS**

Analyte	Result	Reporting Limit	Analyzed	Method Blank	BS	% Recovery	True Value QC	RPD	Qualifier
GRO C6-C10*	<10.0	10.0	10/29/2022	ND	179	89.4	200	1.33	
DRO >C10-C28*	<10.0	10.0	10/29/2022	ND	198	99.2	200	1.49	
EXT DRO >C28-C36	<10.0	10.0	10/29/2022	ND					

Surrogate: 1-Chlorooctane *83.0 %* *45.3-161*

Surrogate: 1-Chlorooctadecane *90.3 %* *46.3-178*

Cardinal Laboratories *=Accredited Analyte

PLEASE NOTE: Liability and Damages. Cardinal's liability and client's exclusive remedy for any claim arising, whether based in contract or tort, shall be limited to the amount paid by client for analyses. All claims, including those for negligence and any other cause whatsoever shall be deemed waived unless made in writing and received by Cardinal within thirty (30) days after completion of the applicable service. In no event shall Cardinal be liable for incidental or consequential damages, including, without limitation, business interruptions, loss of use, or loss of profits incurred by client, its subsidiaries, affiliates or successors arising out of or related to the performance of the services hereunder by Cardinal, regardless of whether such claim is based upon any of the above stated reasons or otherwise. Results relate only to the samples identified above. This report shall not be reproduced except in full with written approval of Cardinal Laboratories.

Celey D. Keene, Lab Director/Quality Manager

CARDINAL Laboratories

PHONE (575) 393-2326 ° 101 E. MARLAND ° HOBBS, NM 88240

Analytical Results For:

TRINITY OILFIELD SERVICES & RENTALS, LLC
DAN DUNKELBERG
P. O. BOX 2587
HOBBS NM, 88241
Fax To: NONE

Received:	10/25/2022	Sampling Date:	10/25/2022
Reported:	11/01/2022	Sampling Type:	Soil
Project Name:	DR. PI 17-8 DA #31H	Sampling Condition:	** (See Notes)
Project Number:	NOT GIVEN	Sample Received By:	Tamara Oldaker
Project Location:	OXY - LEA CO., NM		

Sample ID: SP-387-00.5-V-P (H225017-14)

BTEX 8021B mg/kg **Analyzed By: JH**

Analyte	Result	Reporting Limit	Analyzed	Method Blank	BS	% Recovery	True Value QC	RPD	Qualifier
Benzene*	<0.050	0.050	10/30/2022	ND	1.96	97.9	2.00	0.334	
Toluene*	<0.050	0.050	10/30/2022	ND	2.09	104	2.00	0.564	
Ethylbenzene*	<0.050	0.050	10/30/2022	ND	2.05	103	2.00	1.64	
Total Xylenes*	<0.150	0.150	10/30/2022	ND	6.16	103	6.00	1.58	
Total BTEX	<0.300	0.300	10/30/2022	ND					

Surrogate: 4-Bromofluorobenzene (PID *90.3 %* *69.9-140*

Chloride, SM4500Cl-B mg/kg **Analyzed By: AC**

Analyte	Result	Reporting Limit	Analyzed	Method Blank	BS	% Recovery	True Value QC	RPD	Qualifier
Chloride	<16.0	16.0	10/28/2022	ND	416	104	400	3.77	

TPH 8015M mg/kg **Analyzed By: MS**

Analyte	Result	Reporting Limit	Analyzed	Method Blank	BS	% Recovery	True Value QC	RPD	Qualifier
GRO C6-C10*	<10.0	10.0	10/29/2022	ND	179	89.4	200	1.33	
DRO >C10-C28*	<10.0	10.0	10/29/2022	ND	198	99.2	200	1.49	
EXT DRO >C28-C36	<10.0	10.0	10/29/2022	ND					

Surrogate: 1-Chlorooctane *85.0 %* *45.3-161*

Surrogate: 1-Chlorooctadecane *93.6 %* *46.3-178*

Cardinal Laboratories *=Accredited Analyte

PLEASE NOTE: Liability and Damages. Cardinal's liability and client's exclusive remedy for any claim arising, whether based in contract or tort, shall be limited to the amount paid by client for analyses. All claims, including those for negligence and any other cause whatsoever shall be deemed waived unless made in writing and received by Cardinal within thirty (30) days after completion of the applicable service. In no event shall Cardinal be liable for incidental or consequential damages, including, without limitation, business interruptions, loss of use, or loss of profits incurred by client, its subsidiaries, affiliates or successors arising out of or related to the performance of the services hereunder by Cardinal, regardless of whether such claim is based upon any of the above stated reasons or otherwise. Results relate only to the samples identified above. This report shall not be reproduced except in full with written approval of Cardinal Laboratories.

Celey D. Keene, Lab Director/Quality Manager

CARDINAL Laboratories

PHONE (575) 393-2326 ° 101 E. MARLAND ° HOBBS, NM 88240

Analytical Results For:

TRINITY OILFIELD SERVICES & RENTALS, LLC
DAN DUNKELBERG
P. O. BOX 2587
HOBBS NM, 88241
Fax To: NONE

Received:	10/25/2022	Sampling Date:	10/25/2022
Reported:	11/01/2022	Sampling Type:	Soil
Project Name:	DR. PI 17-8 DA #31H	Sampling Condition:	** (See Notes)
Project Number:	NOT GIVEN	Sample Received By:	Tamara Oldaker
Project Location:	OXY - LEA CO., NM		

Sample ID: SP-388-00.0-V-P (H225017-15)

BTEX 8021B mg/kg **Analyzed By: JH**

Analyte	Result	Reporting Limit	Analyzed	Method Blank	BS	% Recovery	True Value QC	RPD	Qualifier
Benzene*	<0.050	0.050	10/30/2022	ND	1.96	97.9	2.00	0.334	
Toluene*	<0.050	0.050	10/30/2022	ND	2.09	104	2.00	0.564	
Ethylbenzene*	<0.050	0.050	10/30/2022	ND	2.05	103	2.00	1.64	
Total Xylenes*	<0.150	0.150	10/30/2022	ND	6.16	103	6.00	1.58	
Total BTEX	<0.300	0.300	10/30/2022	ND					

Surrogate: 4-Bromofluorobenzene (PID *90.0 %* *69.9-140*

Chloride, SM4500Cl-B mg/kg **Analyzed By: AC**

Analyte	Result	Reporting Limit	Analyzed	Method Blank	BS	% Recovery	True Value QC	RPD	Qualifier
Chloride	<16.0	16.0	10/28/2022	ND	416	104	400	3.77	

TPH 8015M mg/kg **Analyzed By: MS**

Analyte	Result	Reporting Limit	Analyzed	Method Blank	BS	% Recovery	True Value QC	RPD	Qualifier
GRO C6-C10*	<10.0	10.0	10/29/2022	ND	179	89.4	200	1.33	
DRO >C10-C28*	<10.0	10.0	10/29/2022	ND	198	99.2	200	1.49	
EXT DRO >C28-C36	<10.0	10.0	10/29/2022	ND					

Surrogate: 1-Chlorooctane *85.0 %* *45.3-161*

Surrogate: 1-Chlorooctadecane *92.9 %* *46.3-178*

Cardinal Laboratories *=Accredited Analyte

PLEASE NOTE: Liability and Damages. Cardinal's liability and client's exclusive remedy for any claim arising, whether based in contract or tort, shall be limited to the amount paid by client for analyses. All claims, including those for negligence and any other cause whatsoever shall be deemed waived unless made in writing and received by Cardinal within thirty (30) days after completion of the applicable service. In no event shall Cardinal be liable for incidental or consequential damages, including, without limitation, business interruptions, loss of use, or loss of profits incurred by client, its subsidiaries, affiliates or successors arising out of or related to the performance of the services hereunder by Cardinal, regardless of whether such claim is based upon any of the above stated reasons or otherwise. Results relate only to the samples identified above. This report shall not be reproduced except in full with written approval of Cardinal Laboratories.

Celey D. Keene, Lab Director/Quality Manager

CARDINAL Laboratories

PHONE (575) 393-2326 ° 101 E. MARLAND ° HOBBS, NM 88240

Analytical Results For:

TRINITY OILFIELD SERVICES & RENTALS, LLC
DAN DUNKELBERG
P. O. BOX 2587
HOBBS NM, 88241
Fax To: NONE

Received:	10/25/2022	Sampling Date:	10/25/2022
Reported:	11/01/2022	Sampling Type:	Soil
Project Name:	DR. PI 17-8 DA #31H	Sampling Condition:	** (See Notes)
Project Number:	NOT GIVEN	Sample Received By:	Tamara Oldaker
Project Location:	OXY - LEA CO., NM		

Sample ID: SP-388-00.5-V-P (H225017-16)

BTEX 8021B mg/kg **Analyzed By: JH**

Analyte	Result	Reporting Limit	Analyzed	Method Blank	BS	% Recovery	True Value QC	RPD	Qualifier
Benzene*	<0.050	0.050	10/30/2022	ND	1.96	97.9	2.00	0.334	
Toluene*	<0.050	0.050	10/30/2022	ND	2.09	104	2.00	0.564	
Ethylbenzene*	<0.050	0.050	10/30/2022	ND	2.05	103	2.00	1.64	
Total Xylenes*	<0.150	0.150	10/30/2022	ND	6.16	103	6.00	1.58	
Total BTEX	<0.300	0.300	10/30/2022	ND					

Surrogate: 4-Bromofluorobenzene (PID *89.0 %* *69.9-140*

Chloride, SM4500Cl-B mg/kg **Analyzed By: AC**

Analyte	Result	Reporting Limit	Analyzed	Method Blank	BS	% Recovery	True Value QC	RPD	Qualifier
Chloride	<16.0	16.0	10/28/2022	ND	416	104	400	3.77	

TPH 8015M mg/kg **Analyzed By: MS**

Analyte	Result	Reporting Limit	Analyzed	Method Blank	BS	% Recovery	True Value QC	RPD	Qualifier
GRO C6-C10*	<10.0	10.0	10/29/2022	ND	179	89.4	200	1.33	
DRO >C10-C28*	<10.0	10.0	10/29/2022	ND	198	99.2	200	1.49	
EXT DRO >C28-C36	<10.0	10.0	10/29/2022	ND					

Surrogate: 1-Chlorooctane *83.0 %* *45.3-161*

Surrogate: 1-Chlorooctadecane *90.6 %* *46.3-178*

Cardinal Laboratories *=Accredited Analyte

PLEASE NOTE: Liability and Damages. Cardinal's liability and client's exclusive remedy for any claim arising, whether based in contract or tort, shall be limited to the amount paid by client for analyses. All claims, including those for negligence and any other cause whatsoever shall be deemed waived unless made in writing and received by Cardinal within thirty (30) days after completion of the applicable service. In no event shall Cardinal be liable for incidental or consequential damages, including, without limitation, business interruptions, loss of use, or loss of profits incurred by client, its subsidiaries, affiliates or successors arising out of or related to the performance of the services hereunder by Cardinal, regardless of whether such claim is based upon any of the above stated reasons or otherwise. Results relate only to the samples identified above. This report shall not be reproduced except in full with written approval of Cardinal Laboratories.

Celey D. Keene, Lab Director/Quality Manager

CARDINAL Laboratories

PHONE (575) 393-2326 ° 101 E. MARLAND ° HOBBS, NM 88240

Analytical Results For:

TRINITY OILFIELD SERVICES & RENTALS, LLC
DAN DUNKELBERG
P. O. BOX 2587
HOBBS NM, 88241
Fax To: NONE

Received:	10/25/2022	Sampling Date:	10/25/2022
Reported:	11/01/2022	Sampling Type:	Soil
Project Name:	DR. PI 17-8 DA #31H	Sampling Condition:	** (See Notes)
Project Number:	NOT GIVEN	Sample Received By:	Tamara Oldaker
Project Location:	OXY - LEA CO., NM		

Sample ID: SP-389-00.0-V-P (H225017-17)

BTEX 8021B mg/kg **Analyzed By: JH**

Analyte	Result	Reporting Limit	Analyzed	Method Blank	BS	% Recovery	True Value QC	RPD	Qualifier
Benzene*	<0.050	0.050	10/31/2022	ND	1.96	97.9	2.00	0.334	
Toluene*	<0.050	0.050	10/31/2022	ND	2.09	104	2.00	0.564	
Ethylbenzene*	<0.050	0.050	10/31/2022	ND	2.05	103	2.00	1.64	
Total Xylenes*	<0.150	0.150	10/31/2022	ND	6.16	103	6.00	1.58	
Total BTEX	<0.300	0.300	10/31/2022	ND					

Surrogate: 4-Bromofluorobenzene (PID *87.7 %* *69.9-140*

Chloride, SM4500Cl-B mg/kg **Analyzed By: AC**

Analyte	Result	Reporting Limit	Analyzed	Method Blank	BS	% Recovery	True Value QC	RPD	Qualifier
Chloride	<16.0	16.0	10/28/2022	ND	416	104	400	3.77	

TPH 8015M mg/kg **Analyzed By: MS**

Analyte	Result	Reporting Limit	Analyzed	Method Blank	BS	% Recovery	True Value QC	RPD	Qualifier
GRO C6-C10*	<10.0	10.0	10/29/2022	ND	179	89.4	200	1.33	
DRO >C10-C28*	<10.0	10.0	10/29/2022	ND	198	99.2	200	1.49	
EXT DRO >C28-C36	<10.0	10.0	10/29/2022	ND					

Surrogate: 1-Chlorooctane *81.9 %* *45.3-161*

Surrogate: 1-Chlorooctadecane *90.2 %* *46.3-178*

Cardinal Laboratories *=Accredited Analyte

PLEASE NOTE: Liability and Damages. Cardinal's liability and client's exclusive remedy for any claim arising, whether based in contract or tort, shall be limited to the amount paid by client for analyses. All claims, including those for negligence and any other cause whatsoever shall be deemed waived unless made in writing and received by Cardinal within thirty (30) days after completion of the applicable service. In no event shall Cardinal be liable for incidental or consequential damages, including, without limitation, business interruptions, loss of use, or loss of profits incurred by client, its subsidiaries, affiliates or successors arising out of or related to the performance of the services hereunder by Cardinal, regardless of whether such claim is based upon any of the above stated reasons or otherwise. Results relate only to the samples identified above. This report shall not be reproduced except in full with written approval of Cardinal Laboratories.

Celey D. Keene, Lab Director/Quality Manager

CARDINAL Laboratories

PHONE (575) 393-2326 ° 101 E. MARLAND ° HOBBS, NM 88240

Analytical Results For:

TRINITY OILFIELD SERVICES & RENTALS, LLC
DAN DUNKELBERG
P. O. BOX 2587
HOBBS NM, 88241
Fax To: NONE

Received:	10/25/2022	Sampling Date:	10/25/2022
Reported:	11/01/2022	Sampling Type:	Soil
Project Name:	DR. PI 17-8 DA #31H	Sampling Condition:	** (See Notes)
Project Number:	NOT GIVEN	Sample Received By:	Tamara Oldaker
Project Location:	OXY - LEA CO., NM		

Sample ID: SP-389-00.5-V-P (H225017-18)

BTEX 8021B mg/kg **Analyzed By: JH**

Analyte	Result	Reporting Limit	Analyzed	Method Blank	BS	% Recovery	True Value QC	RPD	Qualifier
Benzene*	<0.050	0.050	10/31/2022	ND	1.96	97.9	2.00	0.334	
Toluene*	<0.050	0.050	10/31/2022	ND	2.09	104	2.00	0.564	
Ethylbenzene*	<0.050	0.050	10/31/2022	ND	2.05	103	2.00	1.64	
Total Xylenes*	<0.150	0.150	10/31/2022	ND	6.16	103	6.00	1.58	
Total BTEX	<0.300	0.300	10/31/2022	ND					

Surrogate: 4-Bromofluorobenzene (PID *89.4 %* *69.9-140*

Chloride, SM4500Cl-B mg/kg **Analyzed By: AC**

Analyte	Result	Reporting Limit	Analyzed	Method Blank	BS	% Recovery	True Value QC	RPD	Qualifier
Chloride	<16.0	16.0	10/28/2022	ND	416	104	400	3.77	

TPH 8015M mg/kg **Analyzed By: MS**

Analyte	Result	Reporting Limit	Analyzed	Method Blank	BS	% Recovery	True Value QC	RPD	Qualifier
GRO C6-C10*	<10.0	10.0	10/29/2022	ND	179	89.4	200	1.33	
DRO >C10-C28*	<10.0	10.0	10/29/2022	ND	198	99.2	200	1.49	
EXT DRO >C28-C36	<10.0	10.0	10/29/2022	ND					

Surrogate: 1-Chlorooctane *91.7 %* *45.3-161*

Surrogate: 1-Chlorooctadecane *102 %* *46.3-178*

Cardinal Laboratories *=Accredited Analyte

PLEASE NOTE: Liability and Damages. Cardinal's liability and client's exclusive remedy for any claim arising, whether based in contract or tort, shall be limited to the amount paid by client for analyses. All claims, including those for negligence and any other cause whatsoever shall be deemed waived unless made in writing and received by Cardinal within thirty (30) days after completion of the applicable service. In no event shall Cardinal be liable for incidental or consequential damages, including, without limitation, business interruptions, loss of use, or loss of profits incurred by client, its subsidiaries, affiliates or successors arising out of or related to the performance of the services hereunder by Cardinal, regardless of whether such claim is based upon any of the above stated reasons or otherwise. Results relate only to the samples identified above. This report shall not be reproduced except in full with written approval of Cardinal Laboratories.

Celey D. Keene, Lab Director/Quality Manager

CARDINAL Laboratories

PHONE (575) 393-2326 ° 101 E. MARLAND ° HOBBS, NM 88240

Analytical Results For:

TRINITY OILFIELD SERVICES & RENTALS, LLC
DAN DUNKELBERG
P. O. BOX 2587
HOBBS NM, 88241
Fax To: NONE

Received:	10/25/2022	Sampling Date:	10/25/2022
Reported:	11/01/2022	Sampling Type:	Soil
Project Name:	DR. PI 17-8 DA #31H	Sampling Condition:	** (See Notes)
Project Number:	NOT GIVEN	Sample Received By:	Tamara Oldaker
Project Location:	OXY - LEA CO., NM		

Sample ID: SP-390-00.0-V-P (H225017-19)

BTEX 8021B mg/kg **Analyzed By: JH**

Analyte	Result	Reporting Limit	Analyzed	Method Blank	BS	% Recovery	True Value QC	RPD	Qualifier
Benzene*	<0.050	0.050	10/31/2022	ND	1.96	97.9	2.00	0.334	
Toluene*	<0.050	0.050	10/31/2022	ND	2.09	104	2.00	0.564	
Ethylbenzene*	<0.050	0.050	10/31/2022	ND	2.05	103	2.00	1.64	
Total Xylenes*	<0.150	0.150	10/31/2022	ND	6.16	103	6.00	1.58	
Total BTEX	<0.300	0.300	10/31/2022	ND					

Surrogate: 4-Bromofluorobenzene (PID *88.1 %* *69.9-140*

Chloride, SM4500Cl-B mg/kg **Analyzed By: AC**

Analyte	Result	Reporting Limit	Analyzed	Method Blank	BS	% Recovery	True Value QC	RPD	Qualifier
Chloride	<16.0	16.0	10/28/2022	ND	416	104	400	3.77	

TPH 8015M mg/kg **Analyzed By: MS**

Analyte	Result	Reporting Limit	Analyzed	Method Blank	BS	% Recovery	True Value QC	RPD	Qualifier
GRO C6-C10*	<10.0	10.0	10/29/2022	ND	179	89.4	200	1.33	
DRO >C10-C28*	<10.0	10.0	10/29/2022	ND	198	99.2	200	1.49	
EXT DRO >C28-C36	<10.0	10.0	10/29/2022	ND					

Surrogate: 1-Chlorooctane *92.3 %* *45.3-161*

Surrogate: 1-Chlorooctadecane *103 %* *46.3-178*

Cardinal Laboratories *=Accredited Analyte

PLEASE NOTE: Liability and Damages. Cardinal's liability and client's exclusive remedy for any claim arising, whether based in contract or tort, shall be limited to the amount paid by client for analyses. All claims, including those for negligence and any other cause whatsoever shall be deemed waived unless made in writing and received by Cardinal within thirty (30) days after completion of the applicable service. In no event shall Cardinal be liable for incidental or consequential damages, including, without limitation, business interruptions, loss of use, or loss of profits incurred by client, its subsidiaries, affiliates or successors arising out of or related to the performance of the services hereunder by Cardinal, regardless of whether such claim is based upon any of the above stated reasons or otherwise. Results relate only to the samples identified above. This report shall not be reproduced except in full with written approval of Cardinal Laboratories.

Celey D. Keene, Lab Director/Quality Manager

CARDINAL Laboratories

PHONE (575) 393-2326 ° 101 E. MARLAND ° HOBBS, NM 88240

Analytical Results For:

TRINITY OILFIELD SERVICES & RENTALS, LLC
DAN DUNKELBERG
P. O. BOX 2587
HOBBS NM, 88241
Fax To: NONE

Received:	10/25/2022	Sampling Date:	10/25/2022
Reported:	11/01/2022	Sampling Type:	Soil
Project Name:	DR. PI 17-8 DA #31H	Sampling Condition:	** (See Notes)
Project Number:	NOT GIVEN	Sample Received By:	Tamara Oldaker
Project Location:	OXY - LEA CO., NM		

Sample ID: SP-390-00.5-V-P (H225017-20)

BTEX 8021B mg/kg **Analyzed By: JH**

Analyte	Result	Reporting Limit	Analyzed	Method Blank	BS	% Recovery	True Value QC	RPD	Qualifier
Benzene*	<0.050	0.050	10/31/2022	ND	1.96	97.9	2.00	0.334	
Toluene*	<0.050	0.050	10/31/2022	ND	2.09	104	2.00	0.564	
Ethylbenzene*	<0.050	0.050	10/31/2022	ND	2.05	103	2.00	1.64	
Total Xylenes*	<0.150	0.150	10/31/2022	ND	6.16	103	6.00	1.58	
Total BTEX	<0.300	0.300	10/31/2022	ND					

Surrogate: 4-Bromofluorobenzene (PID *89.7 %* *69.9-140*

Chloride, SM4500Cl-B mg/kg **Analyzed By: AC**

Analyte	Result	Reporting Limit	Analyzed	Method Blank	BS	% Recovery	True Value QC	RPD	Qualifier
Chloride	<16.0	16.0	10/28/2022	ND	416	104	400	3.77	

TPH 8015M mg/kg **Analyzed By: MS**

Analyte	Result	Reporting Limit	Analyzed	Method Blank	BS	% Recovery	True Value QC	RPD	Qualifier
GRO C6-C10*	<10.0	10.0	10/29/2022	ND	179	89.4	200	1.33	
DRO >C10-C28*	<10.0	10.0	10/29/2022	ND	198	99.2	200	1.49	
EXT DRO >C28-C36	<10.0	10.0	10/29/2022	ND					

Surrogate: 1-Chlorooctane *91.4 %* *45.3-161*

Surrogate: 1-Chlorooctadecane *101 %* *46.3-178*

Cardinal Laboratories *=Accredited Analyte

PLEASE NOTE: Liability and Damages. Cardinal's liability and client's exclusive remedy for any claim arising, whether based in contract or tort, shall be limited to the amount paid by client for analyses. All claims, including those for negligence and any other cause whatsoever shall be deemed waived unless made in writing and received by Cardinal within thirty (30) days after completion of the applicable service. In no event shall Cardinal be liable for incidental or consequential damages, including, without limitation, business interruptions, loss of use, or loss of profits incurred by client, its subsidiaries, affiliates or successors arising out of or related to the performance of the services hereunder by Cardinal, regardless of whether such claim is based upon any of the above stated reasons or otherwise. Results relate only to the samples identified above. This report shall not be reproduced except in full with written approval of Cardinal Laboratories.

Celey D. Keene, Lab Director/Quality Manager

CARDINAL Laboratories

PHONE (575) 393-2326 ° 101 E. MARLAND ° HOBBS, NM 88240

Analytical Results For:

TRINITY OILFIELD SERVICES & RENTALS, LLC
DAN DUNKELBERG
P. O. BOX 2587
HOBBS NM, 88241
Fax To: NONE

Received:	10/25/2022	Sampling Date:	10/25/2022
Reported:	11/01/2022	Sampling Type:	Soil
Project Name:	DR. PI 17-8 DA #31H	Sampling Condition:	** (See Notes)
Project Number:	NOT GIVEN	Sample Received By:	Tamara Oldaker
Project Location:	OXY - LEA CO., NM		

Sample ID: SP-391-00.0-V-P (H225017-21)

BTEX 8021B mg/kg **Analyzed By: JH**

Analyte	Result	Reporting Limit	Analyzed	Method Blank	BS	% Recovery	True Value QC	RPD	Qualifier
Benzene*	<0.050	0.050	10/31/2022	ND	1.96	97.9	2.00	0.334	
Toluene*	<0.050	0.050	10/31/2022	ND	2.09	104	2.00	0.564	
Ethylbenzene*	<0.050	0.050	10/31/2022	ND	2.05	103	2.00	1.64	
Total Xylenes*	<0.150	0.150	10/31/2022	ND	6.16	103	6.00	1.58	
Total BTEX	<0.300	0.300	10/31/2022	ND					

Surrogate: 4-Bromofluorobenzene (PID *90.7 %* *69.9-140*

Chloride, SM4500Cl-B mg/kg **Analyzed By: AC**

Analyte	Result	Reporting Limit	Analyzed	Method Blank	BS	% Recovery	True Value QC	RPD	Qualifier
Chloride	**16.0**	16.0	10/28/2022	ND	416	104	400	3.77	

TPH 8015M mg/kg **Analyzed By: MS**

Analyte	Result	Reporting Limit	Analyzed	Method Blank	BS	% Recovery	True Value QC	RPD	Qualifier
GRO C6-C10*	<10.0	10.0	10/28/2022	ND	198	98.8	200	2.42	
DRO >C10-C28*	<10.0	10.0	10/28/2022	ND	182	91.2	200	8.63	
EXT DRO >C28-C36	<10.0	10.0	10/28/2022	ND					

Surrogate: 1-Chlorooctane *101 %* *45.3-161*

Surrogate: 1-Chlorooctadecane *105 %* *46.3-178*

Cardinal Laboratories *=Accredited Analyte

PLEASE NOTE: Liability and Damages. Cardinal's liability and client's exclusive remedy for any claim arising, whether based in contract or tort, shall be limited to the amount paid by client for analyses. All claims, including those for negligence and any other cause whatsoever shall be deemed waived unless made in writing and received by Cardinal within thirty (30) days after completion of the applicable service. In no event shall Cardinal be liable for incidental or consequential damages, including, without limitation, business interruptions, loss of use, or loss of profits incurred by client, its subsidiaries, affiliates or successors arising out of or related to the performance of the services hereunder by Cardinal, regardless of whether such claim is based upon any of the above stated reasons or otherwise. Results relate only to the samples identified above. This report shall not be reproduced except in full with written approval of Cardinal Laboratories.

Celey D. Keene, Lab Director/Quality Manager

CARDINAL Laboratories

PHONE (575) 393-2326 ° 101 E. MARLAND ° HOBBS, NM 88240

Analytical Results For:

TRINITY OILFIELD SERVICES & RENTALS, LLC
DAN DUNKELBERG
P. O. BOX 2587
HOBBS NM, 88241
Fax To: NONE

Received:	10/25/2022	Sampling Date:	10/25/2022
Reported:	11/01/2022	Sampling Type:	Soil
Project Name:	DR. PI 17-8 DA #31H	Sampling Condition:	** (See Notes)
Project Number:	NOT GIVEN	Sample Received By:	Tamara Oldaker
Project Location:	OXY - LEA CO., NM		

Sample ID: SP-391-00.5-V-P (H225017-22)

BTEX 8021B mg/kg **Analyzed By: JH**

Analyte	Result	Reporting Limit	Analyzed	Method Blank	BS	% Recovery	True Value QC	RPD	Qualifier
Benzene*	<0.050	0.050	10/31/2022	ND	1.96	97.9	2.00	0.334	
Toluene*	<0.050	0.050	10/31/2022	ND	2.09	104	2.00	0.564	
Ethylbenzene*	<0.050	0.050	10/31/2022	ND	2.05	103	2.00	1.64	
Total Xylenes*	<0.150	0.150	10/31/2022	ND	6.16	103	6.00	1.58	
Total BTEX	<0.300	0.300	10/31/2022	ND					

Surrogate: 4-Bromofluorobenzene (PID *88.8 %* *69.9-140*

Chloride, SM4500Cl-B mg/kg **Analyzed By: AC**

Analyte	Result	Reporting Limit	Analyzed	Method Blank	BS	% Recovery	True Value QC	RPD	Qualifier
Chloride	<16.0	16.0	10/28/2022	ND	416	104	400	3.77	

TPH 8015M mg/kg **Analyzed By: MS**

Analyte	Result	Reporting Limit	Analyzed	Method Blank	BS	% Recovery	True Value QC	RPD	Qualifier
GRO C6-C10*	<10.0	10.0	10/28/2022	ND	198	98.8	200	2.42	
DRO >C10-C28*	<10.0	10.0	10/28/2022	ND	182	91.2	200	8.63	
EXT DRO >C28-C36	<10.0	10.0	10/28/2022	ND					

Surrogate: 1-Chlorooctane *99.7 %* *45.3-161*

Surrogate: 1-Chlorooctadecane *102 %* *46.3-178*

Cardinal Laboratories *=Accredited Analyte

PLEASE NOTE: Liability and Damages. Cardinal's liability and client's exclusive remedy for any claim arising, whether based in contract or tort, shall be limited to the amount paid by client for analyses. All claims, including those for negligence and any other cause whatsoever shall be deemed waived unless made in writing and received by Cardinal within thirty (30) days after completion of the applicable service. In no event shall Cardinal be liable for incidental or consequential damages, including, without limitation, business interruptions, loss of use, or loss of profits incurred by client, its subsidiaries, affiliates or successors arising out of or related to the performance of the services hereunder by Cardinal, regardless of whether such claim is based upon any of the above stated reasons or otherwise. Results relate only to the samples identified above. This report shall not be reproduced except in full with written approval of Cardinal Laboratories.

Celey D. Keene, Lab Director/Quality Manager

CARDINAL Laboratories

PHONE (575) 393-2326 ° 101 E. MARLAND ° HOBBS, NM 88240

Analytical Results For:

TRINITY OILFIELD SERVICES & RENTALS, LLC
DAN DUNKELBERG
P. O. BOX 2587
HOBBS NM, 88241
Fax To: NONE

Received:	10/25/2022	Sampling Date:	10/25/2022
Reported:	11/01/2022	Sampling Type:	Soil
Project Name:	DR. PI 17-8 DA #31H	Sampling Condition:	** (See Notes)
Project Number:	NOT GIVEN	Sample Received By:	Tamara Oldaker
Project Location:	OXY - LEA CO., NM		

Sample ID: SP-392-00.0-V-P (H225017-23)

BTEX 8021B mg/kg **Analyzed By: JH**

Analyte	Result	Reporting Limit	Analyzed	Method Blank	BS	% Recovery	True Value QC	RPD	Qualifier
Benzene*	<0.050	0.050	10/31/2022	ND	1.96	97.9	2.00	0.334	
Toluene*	<0.050	0.050	10/31/2022	ND	2.09	104	2.00	0.564	
Ethylbenzene*	<0.050	0.050	10/31/2022	ND	2.05	103	2.00	1.64	
Total Xylenes*	<0.150	0.150	10/31/2022	ND	6.16	103	6.00	1.58	
Total BTEX	<0.300	0.300	10/31/2022	ND					

Surrogate: 4-Bromofluorobenzene (PID *90.5 %* *69.9-140*

Chloride, SM4500Cl-B mg/kg **Analyzed By: AC**

Analyte	Result	Reporting Limit	Analyzed	Method Blank	BS	% Recovery	True Value QC	RPD	Qualifier
Chloride	<16.0	16.0	10/28/2022	ND	416	104	400	3.77	

TPH 8015M mg/kg **Analyzed By: MS**

Analyte	Result	Reporting Limit	Analyzed	Method Blank	BS	% Recovery	True Value QC	RPD	Qualifier
GRO C6-C10*	<10.0	10.0	10/28/2022	ND	198	98.8	200	2.42	
DRO >C10-C28*	<10.0	10.0	10/28/2022	ND	182	91.2	200	8.63	
EXT DRO >C28-C36	<10.0	10.0	10/28/2022	ND					

Surrogate: 1-Chlorooctane *93.3 %* *45.3-161*

Surrogate: 1-Chlorooctadecane *91.9 %* *46.3-178*

Cardinal Laboratories *=Accredited Analyte

PLEASE NOTE: Liability and Damages. Cardinal's liability and client's exclusive remedy for any claim arising, whether based in contract or tort, shall be limited to the amount paid by client for analyses. All claims, including those for negligence and any other cause whatsoever shall be deemed waived unless made in writing and received by Cardinal within thirty (30) days after completion of the applicable service. In no event shall Cardinal be liable for incidental or consequential damages, including, without limitation, business interruptions, loss of use, or loss of profits incurred by client, its subsidiaries, affiliates or successors arising out of or related to the performance of the services hereunder by Cardinal, regardless of whether such claim is based upon any of the above stated reasons or otherwise. Results relate only to the samples identified above. This report shall not be reproduced except in full with written approval of Cardinal Laboratories.

Celey D. Keene, Lab Director/Quality Manager

CARDINAL Laboratories

PHONE (575) 393-2326 ° 101 E. MARLAND ° HOBBS, NM 88240

Analytical Results For:

TRINITY OILFIELD SERVICES & RENTALS, LLC
DAN DUNKELBERG
P. O. BOX 2587
HOBBS NM, 88241
Fax To: NONE

Received:	10/25/2022	Sampling Date:	10/25/2022
Reported:	11/01/2022	Sampling Type:	Soil
Project Name:	DR. PI 17-8 DA #31H	Sampling Condition:	** (See Notes)
Project Number:	NOT GIVEN	Sample Received By:	Tamara Oldaker
Project Location:	OXY - LEA CO., NM		

Sample ID: SP-392-00.5-V-P (H225017-24)

BTEX 8021B mg/kg **Analyzed By: JH**

Analyte	Result	Reporting Limit	Analyzed	Method Blank	BS	% Recovery	True Value QC	RPD	Qualifier
Benzene*	<0.050	0.050	10/31/2022	ND	1.96	97.9	2.00	0.334	
Toluene*	<0.050	0.050	10/31/2022	ND	2.09	104	2.00	0.564	
Ethylbenzene*	<0.050	0.050	10/31/2022	ND	2.05	103	2.00	1.64	
Total Xylenes*	<0.150	0.150	10/31/2022	ND	6.16	103	6.00	1.58	
Total BTEX	<0.300	0.300	10/31/2022	ND					

Surrogate: 4-Bromofluorobenzene (PID *88.5 %* *69.9-140*

Chloride, SM4500Cl-B mg/kg **Analyzed By: AC**

Analyte	Result	Reporting Limit	Analyzed	Method Blank	BS	% Recovery	True Value QC	RPD	Qualifier
Chloride	**32.0**	16.0	10/28/2022	ND	416	104	400	3.77	

TPH 8015M mg/kg **Analyzed By: MS**

Analyte	Result	Reporting Limit	Analyzed	Method Blank	BS	% Recovery	True Value QC	RPD	Qualifier
GRO C6-C10*	<10.0	10.0	10/28/2022	ND	198	98.8	200	2.42	
DRO >C10-C28*	<10.0	10.0	10/28/2022	ND	182	91.2	200	8.63	
EXT DRO >C28-C36	<10.0	10.0	10/28/2022	ND					

Surrogate: 1-Chlorooctane *93.3 %* *45.3-161*

Surrogate: 1-Chlorooctadecane *96.2 %* *46.3-178*

Cardinal Laboratories *=Accredited Analyte

PLEASE NOTE: Liability and Damages. Cardinal's liability and client's exclusive remedy for any claim arising, whether based in contract or tort, shall be limited to the amount paid by client for analyses. All claims, including those for negligence and any other cause whatsoever shall be deemed waived unless made in writing and received by Cardinal within thirty (30) days after completion of the applicable service. In no event shall Cardinal be liable for incidental or consequential damages, including, without limitation, business interruptions, loss of use, or loss of profits incurred by client, its subsidiaries, affiliates or successors arising out of or related to the performance of the services hereunder by Cardinal, regardless of whether such claim is based upon any of the above stated reasons or otherwise. Results relate only to the samples identified above. This report shall not be reproduced except in full with written approval of Cardinal Laboratories.

Celey D. Keene, Lab Director/Quality Manager

CARDINAL Laboratories

PHONE (575) 393-2326 ° 101 E. MARLAND ° HOBBS, NM 88240

Analytical Results For:

TRINITY OILFIELD SERVICES & RENTALS, LLC
DAN DUNKELBERG
P. O. BOX 2587
HOBBS NM, 88241
Fax To: NONE

Received:	10/25/2022	Sampling Date:	10/25/2022
Reported:	11/01/2022	Sampling Type:	Soil
Project Name:	DR. PI 17-8 DA #31H	Sampling Condition:	** (See Notes)
Project Number:	NOT GIVEN	Sample Received By:	Tamara Oldaker
Project Location:	OXY - LEA CO., NM		

Sample ID: SP-393-00.0-V-P (H225017-25)

BTEX 8021B mg/kg **Analyzed By: JH**

Analyte	Result	Reporting Limit	Analyzed	Method Blank	BS	% Recovery	True Value QC	RPD	Qualifier
Benzene*	<0.050	0.050	10/31/2022	ND	1.96	97.9	2.00	0.334	
Toluene*	<0.050	0.050	10/31/2022	ND	2.09	104	2.00	0.564	
Ethylbenzene*	<0.050	0.050	10/31/2022	ND	2.05	103	2.00	1.64	
Total Xylenes*	<0.150	0.150	10/31/2022	ND	6.16	103	6.00	1.58	
Total BTEX	<0.300	0.300	10/31/2022	ND					

Surrogate: 4-Bromofluorobenzene (PID *90.4 %* *69.9-140*

Chloride, SM4500Cl-B mg/kg **Analyzed By: AC**

Analyte	Result	Reporting Limit	Analyzed	Method Blank	BS	% Recovery	True Value QC	RPD	Qualifier
Chloride	<16.0	16.0	10/28/2022	ND	416	104	400	3.77	

TPH 8015M mg/kg **Analyzed By: MS**

Analyte	Result	Reporting Limit	Analyzed	Method Blank	BS	% Recovery	True Value QC	RPD	Qualifier
GRO C6-C10*	<10.0	10.0	10/28/2022	ND	198	98.8	200	2.42	
DRO >C10-C28*	<10.0	10.0	10/28/2022	ND	182	91.2	200	8.63	
EXT DRO >C28-C36	<10.0	10.0	10/28/2022	ND					

Surrogate: 1-Chlorooctane *98.9 %* *45.3-161*

Surrogate: 1-Chlorooctadecane *105 %* *46.3-178*

Cardinal Laboratories *=Accredited Analyte

PLEASE NOTE: Liability and Damages. Cardinal's liability and client's exclusive remedy for any claim arising, whether based in contract or tort, shall be limited to the amount paid by client for analyses. All claims, including those for negligence and any other cause whatsoever shall be deemed waived unless made in writing and received by Cardinal within thirty (30) days after completion of the applicable service. In no event shall Cardinal be liable for incidental or consequential damages, including, without limitation, business interruptions, loss of use, or loss of profits incurred by client, its subsidiaries, affiliates or successors arising out of or related to the performance of the services hereunder by Cardinal, regardless of whether such claim is based upon any of the above stated reasons or otherwise. Results relate only to the samples identified above. This report shall not be reproduced except in full with written approval of Cardinal Laboratories.

Celey D. Keene, Lab Director/Quality Manager

CARDINAL Laboratories

PHONE (575) 393-2326 ° 101 E. MARLAND ° HOBBS, NM 88240

Analytical Results For:

TRINITY OILFIELD SERVICES & RENTALS, LLC
DAN DUNKELBERG
P. O. BOX 2587
HOBBS NM, 88241
Fax To: NONE

Received:	10/25/2022	Sampling Date:	10/25/2022
Reported:	11/01/2022	Sampling Type:	Soil
Project Name:	DR. PI 17-8 DA #31H	Sampling Condition:	** (See Notes)
Project Number:	NOT GIVEN	Sample Received By:	Tamara Oldaker
Project Location:	OXY - LEA CO., NM		

Sample ID: SP-393-00.5-V-P (H225017-26)

BTEX 8021B mg/kg **Analyzed By: JH**

Analyte	Result	Reporting Limit	Analyzed	Method Blank	BS	% Recovery	True Value QC	RPD	Qualifier
Benzene*	<0.050	0.050	10/30/2022	ND	2.00	100	2.00	2.83	
Toluene*	<0.050	0.050	10/30/2022	ND	2.16	108	2.00	1.75	
Ethylbenzene*	<0.050	0.050	10/30/2022	ND	2.14	107	2.00	1.85	
Total Xylenes*	<0.150	0.150	10/30/2022	ND	6.41	107	6.00	1.61	
Total BTEX	<0.300	0.300	10/30/2022	ND					

Surrogate: 4-Bromofluorobenzene (PID *90.6 %* *69.9-140*

Chloride, SM4500Cl-B mg/kg **Analyzed By: AC**

Analyte	Result	Reporting Limit	Analyzed	Method Blank	BS	% Recovery	True Value QC	RPD	Qualifier
Chloride	<16.0	16.0	10/28/2022	ND	416	104	400	3.77	

TPH 8015M mg/kg **Analyzed By: MS**

Analyte	Result	Reporting Limit	Analyzed	Method Blank	BS	% Recovery	True Value QC	RPD	Qualifier
GRO C6-C10*	<10.0	10.0	10/28/2022	ND	198	98.8	200	2.42	
DRO >C10-C28*	<10.0	10.0	10/28/2022	ND	182	91.2	200	8.63	
EXT DRO >C28-C36	<10.0	10.0	10/28/2022	ND					

Surrogate: 1-Chlorooctane *96.6 %* *45.3-161*

Surrogate: 1-Chlorooctadecane *105 %* *46.3-178*

Cardinal Laboratories *=Accredited Analyte

PLEASE NOTE: Liability and Damages. Cardinal's liability and client's exclusive remedy for any claim arising, whether based in contract or tort, shall be limited to the amount paid by client for analyses. All claims, including those for negligence and any other cause whatsoever shall be deemed waived unless made in writing and received by Cardinal within thirty (30) days after completion of the applicable service. In no event shall Cardinal be liable for incidental or consequential damages, including, without limitation, business interruptions, loss of use, or loss of profits incurred by client, its subsidiaries, affiliates or successors arising out of or related to the performance of the services hereunder by Cardinal, regardless of whether such claim is based upon any of the above stated reasons or otherwise. Results relate only to the samples identified above. This report shall not be reproduced except in full with written approval of Cardinal Laboratories.

Celey D. Keene, Lab Director/Quality Manager

CARDINAL Laboratories

PHONE (575) 393-2326 ° 101 E. MARLAND ° HOBBS, NM 88240

Analytical Results For:

TRINITY OILFIELD SERVICES & RENTALS, LLC
DAN DUNKELBERG
P. O. BOX 2587
HOBBS NM, 88241
Fax To: NONE

Received:	10/25/2022	Sampling Date:	10/25/2022
Reported:	11/01/2022	Sampling Type:	Soil
Project Name:	DR. PI 17-8 DA #31H	Sampling Condition:	** (See Notes)
Project Number:	NOT GIVEN	Sample Received By:	Tamara Oldaker
Project Location:	OXY - LEA CO., NM		

Sample ID: SP-394-00.0-V-P (H225017-27)

BTEX 8021B mg/kg **Analyzed By: JH**

Analyte	Result	Reporting Limit	Analyzed	Method Blank	BS	% Recovery	True Value QC	RPD	Qualifier
Benzene*	<0.050	0.050	10/30/2022	ND	2.00	100	2.00	2.83	
Toluene*	<0.050	0.050	10/30/2022	ND	2.16	108	2.00	1.75	
Ethylbenzene*	<0.050	0.050	10/30/2022	ND	2.14	107	2.00	1.85	
Total Xylenes*	<0.150	0.150	10/30/2022	ND	6.41	107	6.00	1.61	
Total BTEX	<0.300	0.300	10/30/2022	ND					

Surrogate: 4-Bromofluorobenzene (PID *91.2 %* *69.9-140*

Chloride, SM4500Cl-B mg/kg **Analyzed By: AC**

Analyte	Result	Reporting Limit	Analyzed	Method Blank	BS	% Recovery	True Value QC	RPD	Qualifier
Chloride	<16.0	16.0	10/28/2022	ND	416	104	400	3.77	

TPH 8015M mg/kg **Analyzed By: MS**

Analyte	Result	Reporting Limit	Analyzed	Method Blank	BS	% Recovery	True Value QC	RPD	Qualifier
GRO C6-C10*	<10.0	10.0	10/28/2022	ND	198	98.8	200	2.42	
DRO >C10-C28*	<10.0	10.0	10/28/2022	ND	182	91.2	200	8.63	
EXT DRO >C28-C36	<10.0	10.0	10/28/2022	ND					

Surrogate: 1-Chlorooctane *94.7 %* *45.3-161*

Surrogate: 1-Chlorooctadecane *104 %* *46.3-178*

Cardinal Laboratories *=Accredited Analyte

PLEASE NOTE: Liability and Damages. Cardinal's liability and client's exclusive remedy for any claim arising, whether based in contract or tort, shall be limited to the amount paid by client for analyses. All claims, including those for negligence and any other cause whatsoever shall be deemed waived unless made in writing and received by Cardinal within thirty (30) days after completion of the applicable service. In no event shall Cardinal be liable for incidental or consequential damages, including, without limitation, business interruptions, loss of use, or loss of profits incurred by client, its subsidiaries, affiliates or successors arising out of or related to the performance of the services hereunder by Cardinal, regardless of whether such claim is based upon any of the above stated reasons or otherwise. Results relate only to the samples identified above. This report shall not be reproduced except in full with written approval of Cardinal Laboratories.

Celey D. Keene, Lab Director/Quality Manager

CARDINAL Laboratories

PHONE (575) 393-2326 ° 101 E. MARLAND ° HOBBS, NM 88240

Analytical Results For:

TRINITY OILFIELD SERVICES & RENTALS, LLC
DAN DUNKELBERG
P. O. BOX 2587
HOBBS NM, 88241
Fax To: NONE

Received:	10/25/2022	Sampling Date:	10/25/2022
Reported:	11/01/2022	Sampling Type:	Soil
Project Name:	DR. PI 17-8 DA #31H	Sampling Condition:	** (See Notes)
Project Number:	NOT GIVEN	Sample Received By:	Tamara Oldaker
Project Location:	OXY - LEA CO., NM		

Sample ID: SP-394-00.5-V-P (H225017-28)

BTEX 8021B mg/kg **Analyzed By: JH**

Analyte	Result	Reporting Limit	Analyzed	Method Blank	BS	% Recovery	True Value QC	RPD	Qualifier
Benzene*	<0.050	0.050	10/30/2022	ND	2.00	100	2.00	2.83	
Toluene*	<0.050	0.050	10/30/2022	ND	2.16	108	2.00	1.75	
Ethylbenzene*	<0.050	0.050	10/30/2022	ND	2.14	107	2.00	1.85	
Total Xylenes*	<0.150	0.150	10/30/2022	ND	6.41	107	6.00	1.61	
Total BTEX	<0.300	0.300	10/30/2022	ND					

Surrogate: 4-Bromofluorobenzene (PID *92.3 %* *69.9-140*

Chloride, SM4500Cl-B mg/kg **Analyzed By: AC**

Analyte	Result	Reporting Limit	Analyzed	Method Blank	BS	% Recovery	True Value QC	RPD	Qualifier
Chloride	<16.0	16.0	10/28/2022	ND	416	104	400	3.77	

TPH 8015M mg/kg **Analyzed By: MS**

Analyte	Result	Reporting Limit	Analyzed	Method Blank	BS	% Recovery	True Value QC	RPD	Qualifier
GRO C6-C10*	<10.0	10.0	10/28/2022	ND	198	98.8	200	2.42	
DRO >C10-C28*	<10.0	10.0	10/28/2022	ND	182	91.2	200	8.63	
EXT DRO >C28-C36	<10.0	10.0	10/28/2022	ND					

Surrogate: 1-Chlorooctane *97.6 %* *45.3-161*

Surrogate: 1-Chlorooctadecane *106 %* *46.3-178*

Cardinal Laboratories *=Accredited Analyte

PLEASE NOTE: Liability and Damages. Cardinal's liability and client's exclusive remedy for any claim arising, whether based in contract or tort, shall be limited to the amount paid by client for analyses. All claims, including those for negligence and any other cause whatsoever shall be deemed waived unless made in writing and received by Cardinal within thirty (30) days after completion of the applicable service. In no event shall Cardinal be liable for incidental or consequential damages, including, without limitation, business interruptions, loss of use, or loss of profits incurred by client, its subsidiaries, affiliates or successors arising out of or related to the performance of the services hereunder by Cardinal, regardless of whether such claim is based upon any of the above stated reasons or otherwise. Results relate only to the samples identified above. This report shall not be reproduced except in full with written approval of Cardinal Laboratories.

Celey D. Keene, Lab Director/Quality Manager

CARDINAL Laboratories

PHONE (575) 393-2326 ° 101 E. MARLAND ° HOBBS, NM 88240

Analytical Results For:

TRINITY OILFIELD SERVICES & RENTALS, LLC
DAN DUNKELBERG
P. O. BOX 2587
HOBBS NM, 88241
Fax To: NONE

Received:	10/25/2022	Sampling Date:	10/25/2022
Reported:	11/01/2022	Sampling Type:	Soil
Project Name:	DR. PI 17-8 DA #31H	Sampling Condition:	** (See Notes)
Project Number:	NOT GIVEN	Sample Received By:	Tamara Oldaker
Project Location:	OXY - LEA CO., NM		

Sample ID: SP-395-00.0-V-P (H225017-29)

BTEX 8021B mg/kg **Analyzed By: JH**

Analyte	Result	Reporting Limit	Analyzed	Method Blank	BS	% Recovery	True Value QC	RPD	Qualifier
Benzene*	<0.050	0.050	10/30/2022	ND	2.00	100	2.00	2.83	
Toluene*	<0.050	0.050	10/30/2022	ND	2.16	108	2.00	1.75	
Ethylbenzene*	<0.050	0.050	10/30/2022	ND	2.14	107	2.00	1.85	
Total Xylenes*	<0.150	0.150	10/30/2022	ND	6.41	107	6.00	1.61	
Total BTEX	<0.300	0.300	10/30/2022	ND					

Surrogate: 4-Bromofluorobenzene (PID *92.6 %* *69.9-140*

Chloride, SM4500Cl-B mg/kg **Analyzed By: AC**

Analyte	Result	Reporting Limit	Analyzed	Method Blank	BS	% Recovery	True Value QC	RPD	Qualifier
Chloride	<16.0	16.0	10/28/2022	ND	416	104	400	3.77	

TPH 8015M mg/kg **Analyzed By: MS**

Analyte	Result	Reporting Limit	Analyzed	Method Blank	BS	% Recovery	True Value QC	RPD	Qualifier
GRO C6-C10*	<10.0	10.0	10/28/2022	ND	198	98.8	200	2.42	
DRO >C10-C28*	<10.0	10.0	10/28/2022	ND	182	91.2	200	8.63	
EXT DRO >C28-C36	<10.0	10.0	10/28/2022	ND					

Surrogate: 1-Chlorooctane *97.5 %* *45.3-161*

Surrogate: 1-Chlorooctadecane *105 %* *46.3-178*

Cardinal Laboratories *=Accredited Analyte

PLEASE NOTE: Liability and Damages. Cardinal's liability and client's exclusive remedy for any claim arising, whether based in contract or tort, shall be limited to the amount paid by client for analyses. All claims, including those for negligence and any other cause whatsoever shall be deemed waived unless made in writing and received by Cardinal within thirty (30) days after completion of the applicable service. In no event shall Cardinal be liable for incidental or consequential damages, including, without limitation, business interruptions, loss of use, or loss of profits incurred by client, its subsidiaries, affiliates or successors arising out of or related to the performance of the services hereunder by Cardinal, regardless of whether such claim is based upon any of the above stated reasons or otherwise. Results relate only to the samples identified above. This report shall not be reproduced except in full with written approval of Cardinal Laboratories.

Celey D. Keene, Lab Director/Quality Manager

CARDINAL Laboratories

PHONE (575) 393-2326 ° 101 E. MARLAND ° HOBBS, NM 88240

Analytical Results For:

TRINITY OILFIELD SERVICES & RENTALS, LLC
DAN DUNKELBERG
P. O. BOX 2587
HOBBS NM, 88241
Fax To: NONE

Received:	10/25/2022	Sampling Date:	10/25/2022
Reported:	11/01/2022	Sampling Type:	Soil
Project Name:	DR. PI 17-8 DA #31H	Sampling Condition:	** (See Notes)
Project Number:	NOT GIVEN	Sample Received By:	Tamara Oldaker
Project Location:	OXY - LEA CO., NM		

Sample ID: SP-395-00.5-V-P (H225017-30)

BTEX 8021B mg/kg **Analyzed By: JH**

Analyte	Result	Reporting Limit	Analyzed	Method Blank	BS	% Recovery	True Value QC	RPD	Qualifier
Benzene*	<0.050	0.050	10/30/2022	ND	2.00	100	2.00	2.83	
Toluene*	<0.050	0.050	10/30/2022	ND	2.16	108	2.00	1.75	
Ethylbenzene*	<0.050	0.050	10/30/2022	ND	2.14	107	2.00	1.85	
Total Xylenes*	<0.150	0.150	10/30/2022	ND	6.41	107	6.00	1.61	
Total BTEX	<0.300	0.300	10/30/2022	ND					

Surrogate: 4-Bromofluorobenzene (PID *92.0 %* *69.9-140*

Chloride, SM4500Cl-B mg/kg **Analyzed By: AC**

Analyte	Result	Reporting Limit	Analyzed	Method Blank	BS	% Recovery	True Value QC	RPD	Qualifier
Chloride	<16.0	16.0	10/28/2022	ND	416	104	400	3.77	

TPH 8015M mg/kg **Analyzed By: MS**

Analyte	Result	Reporting Limit	Analyzed	Method Blank	BS	% Recovery	True Value QC	RPD	Qualifier
GRO C6-C10*	<10.0	10.0	10/28/2022	ND	198	98.8	200	2.42	
DRO >C10-C28*	<10.0	10.0	10/28/2022	ND	182	91.2	200	8.63	
EXT DRO >C28-C36	<10.0	10.0	10/28/2022	ND					

Surrogate: 1-Chlorooctane *98.4 %* *45.3-161*

Surrogate: 1-Chlorooctadecane *107 %* *46.3-178*

Cardinal Laboratories *=Accredited Analyte

PLEASE NOTE: Liability and Damages. Cardinal's liability and client's exclusive remedy for any claim arising, whether based in contract or tort, shall be limited to the amount paid by client for analyses. All claims, including those for negligence and any other cause whatsoever shall be deemed waived unless made in writing and received by Cardinal within thirty (30) days after completion of the applicable service. In no event shall Cardinal be liable for incidental or consequential damages, including, without limitation, business interruptions, loss of use, or loss of profits incurred by client, its subsidiaries, affiliates or successors arising out of or related to the performance of the services hereunder by Cardinal, regardless of whether such claim is based upon any of the above stated reasons or otherwise. Results relate only to the samples identified above. This report shall not be reproduced except in full with written approval of Cardinal Laboratories.

Celey D. Keene, Lab Director/Quality Manager

CARDINAL Laboratories

PHONE (575) 393-2326 ° 101 E. MARLAND ° HOBBS, NM 88240

Analytical Results For:

TRINITY OILFIELD SERVICES & RENTALS, LLC
DAN DUNKELBERG
P. O. BOX 2587
HOBBS NM, 88241
Fax To: NONE

Received:	10/25/2022	Sampling Date:	10/25/2022
Reported:	11/01/2022	Sampling Type:	Soil
Project Name:	DR. PI 17-8 DA #31H	Sampling Condition:	** (See Notes)
Project Number:	NOT GIVEN	Sample Received By:	Tamara Oldaker
Project Location:	OXY - LEA CO., NM		

Sample ID: SP-396-00.0-V-P (H225017-31)

BTEX 8021B mg/kg **Analyzed By: JH**

Analyte	Result	Reporting Limit	Analyzed	Method Blank	BS	% Recovery	True Value QC	RPD	Qualifier
Benzene*	<0.050	0.050	10/30/2022	ND	2.00	100	2.00	2.83	
Toluene*	<0.050	0.050	10/30/2022	ND	2.16	108	2.00	1.75	
Ethylbenzene*	<0.050	0.050	10/30/2022	ND	2.14	107	2.00	1.85	
Total Xylenes*	<0.150	0.150	10/30/2022	ND	6.41	107	6.00	1.61	
Total BTEX	<0.300	0.300	10/30/2022	ND					

Surrogate: 4-Bromofluorobenzene (PID *89.4 %* *69.9-140*

Chloride, SM4500Cl-B mg/kg **Analyzed By: AC**

Analyte	Result	Reporting Limit	Analyzed	Method Blank	BS	% Recovery	True Value QC	RPD	Qualifier
Chloride	<16.0	16.0	10/28/2022	ND	416	104	400	3.77	

TPH 8015M mg/kg **Analyzed By: MS**

Analyte	Result	Reporting Limit	Analyzed	Method Blank	BS	% Recovery	True Value QC	RPD	Qualifier
GRO C6-C10*	<10.0	10.0	10/28/2022	ND	198	98.8	200	2.42	
DRO >C10-C28*	<10.0	10.0	10/28/2022	ND	182	91.2	200	8.63	
EXT DRO >C28-C36	<10.0	10.0	10/28/2022	ND					

Surrogate: 1-Chlorooctane *96.5 %* *45.3-161*

Surrogate: 1-Chlorooctadecane *103 %* *46.3-178*

Cardinal Laboratories *=Accredited Analyte

PLEASE NOTE: Liability and Damages. Cardinal's liability and client's exclusive remedy for any claim arising, whether based in contract or tort, shall be limited to the amount paid by client for analyses. All claims, including those for negligence and any other cause whatsoever shall be deemed waived unless made in writing and received by Cardinal within thirty (30) days after completion of the applicable service. In no event shall Cardinal be liable for incidental or consequential damages, including, without limitation, business interruptions, loss of use, or loss of profits incurred by client, its subsidiaries, affiliates or successors arising out of or related to the performance of the services hereunder by Cardinal, regardless of whether such claim is based upon any of the above stated reasons or otherwise. Results relate only to the samples identified above. This report shall not be reproduced except in full with written approval of Cardinal Laboratories.

Celey D. Keene, Lab Director/Quality Manager

CARDINAL Laboratories

PHONE (575) 393-2326 ° 101 E. MARLAND ° HOBBS, NM 88240

Analytical Results For:

TRINITY OILFIELD SERVICES & RENTALS, LLC
DAN DUNKELBERG
P. O. BOX 2587
HOBBS NM, 88241
Fax To: NONE

Received:	10/25/2022	Sampling Date:	10/25/2022
Reported:	11/01/2022	Sampling Type:	Soil
Project Name:	DR. PI 17-8 DA #31H	Sampling Condition:	** (See Notes)
Project Number:	NOT GIVEN	Sample Received By:	Tamara Oldaker
Project Location:	OXY - LEA CO., NM		

Sample ID: SP-396-00.5-V-P (H225017-32)

BTEX 8021B mg/kg **Analyzed By: JH**

Analyte	Result	Reporting Limit	Analyzed	Method Blank	BS	% Recovery	True Value QC	RPD	Qualifier
Benzene*	<0.050	0.050	10/30/2022	ND	2.00	100	2.00	2.83	
Toluene*	<0.050	0.050	10/30/2022	ND	2.16	108	2.00	1.75	
Ethylbenzene*	<0.050	0.050	10/30/2022	ND	2.14	107	2.00	1.85	
Total Xylenes*	<0.150	0.150	10/30/2022	ND	6.41	107	6.00	1.61	
Total BTEX	<0.300	0.300	10/30/2022	ND					

Surrogate: 4-Bromofluorobenzene (PID *92.1 %* *69.9-140*

Chloride, SM4500Cl-B mg/kg **Analyzed By: AC**

Analyte	Result	Reporting Limit	Analyzed	Method Blank	BS	% Recovery	True Value QC	RPD	Qualifier
Chloride	<16.0	16.0	10/28/2022	ND	416	104	400	3.77	

TPH 8015M mg/kg **Analyzed By: MS**

Analyte	Result	Reporting Limit	Analyzed	Method Blank	BS	% Recovery	True Value QC	RPD	Qualifier
GRO C6-C10*	<10.0	10.0	10/28/2022	ND	198	98.8	200	2.42	
DRO >C10-C28*	<10.0	10.0	10/28/2022	ND	182	91.2	200	8.63	
EXT DRO >C28-C36	<10.0	10.0	10/28/2022	ND					

Surrogate: 1-Chlorooctane *93.7 %* *45.3-161*

Surrogate: 1-Chlorooctadecane *101 %* *46.3-178*

Cardinal Laboratories *=Accredited Analyte

PLEASE NOTE: Liability and Damages. Cardinal's liability and client's exclusive remedy for any claim arising, whether based in contract or tort, shall be limited to the amount paid by client for analyses. All claims, including those for negligence and any other cause whatsoever shall be deemed waived unless made in writing and received by Cardinal within thirty (30) days after completion of the applicable service. In no event shall Cardinal be liable for incidental or consequential damages, including, without limitation, business interruptions, loss of use, or loss of profits incurred by client, its subsidiaries, affiliates or successors arising out of or related to the performance of the services hereunder by Cardinal, regardless of whether such claim is based upon any of the above stated reasons or otherwise. Results relate only to the samples identified above. This report shall not be reproduced except in full with written approval of Cardinal Laboratories.

Celey D. Keene, Lab Director/Quality Manager

CARDINAL Laboratories

PHONE (575) 393-2326 ° 101 E. MARLAND ° HOBBS, NM 88240

Analytical Results For:

TRINITY OILFIELD SERVICES & RENTALS, LLC
DAN DUNKELBERG
P. O. BOX 2587
HOBBS NM, 88241
Fax To: NONE

Received:	10/25/2022	Sampling Date:	10/25/2022
Reported:	11/01/2022	Sampling Type:	Soil
Project Name:	DR. PI 17-8 DA #31H	Sampling Condition:	** (See Notes)
Project Number:	NOT GIVEN	Sample Received By:	Tamara Oldaker
Project Location:	OXY - LEA CO., NM		

Sample ID: SP-397-00.0-V-P (H225017-33)

BTEX 8021B mg/kg **Analyzed By: JH**

Analyte	Result	Reporting Limit	Analyzed	Method Blank	BS	% Recovery	True Value QC	RPD	Qualifier
Benzene*	<0.050	0.050	10/30/2022	ND	2.00	100	2.00	2.83	
Toluene*	<0.050	0.050	10/30/2022	ND	2.16	108	2.00	1.75	
Ethylbenzene*	<0.050	0.050	10/30/2022	ND	2.14	107	2.00	1.85	
Total Xylenes*	<0.150	0.150	10/30/2022	ND	6.41	107	6.00	1.61	
Total BTEX	<0.300	0.300	10/30/2022	ND					

Surrogate: 4-Bromofluorobenzene (PID *91.8 %* *69.9-140*

Chloride, SM4500Cl-B mg/kg **Analyzed By: AC**

Analyte	Result	Reporting Limit	Analyzed	Method Blank	BS	% Recovery	True Value QC	RPD	Qualifier
Chloride	**16.0**	16.0	10/28/2022	ND	416	104	400	3.77	

TPH 8015M mg/kg **Analyzed By: MS**

Analyte	Result	Reporting Limit	Analyzed	Method Blank	BS	% Recovery	True Value QC	RPD	Qualifier
GRO C6-C10*	<10.0	10.0	10/28/2022	ND	198	98.8	200	2.42	
DRO >C10-C28*	<10.0	10.0	10/28/2022	ND	182	91.2	200	8.63	
EXT DRO >C28-C36	<10.0	10.0	10/28/2022	ND					

Surrogate: 1-Chlorooctane *94.9 %* *45.3-161*

Surrogate: 1-Chlorooctadecane *105 %* *46.3-178*

Cardinal Laboratories *=Accredited Analyte

PLEASE NOTE: Liability and Damages. Cardinal's liability and client's exclusive remedy for any claim arising, whether based in contract or tort, shall be limited to the amount paid by client for analyses. All claims, including those for negligence and any other cause whatsoever shall be deemed waived unless made in writing and received by Cardinal within thirty (30) days after completion of the applicable service. In no event shall Cardinal be liable for incidental or consequential damages, including, without limitation, business interruptions, loss of use, or loss of profits incurred by client, its subsidiaries, affiliates or successors arising out of or related to the performance of the services hereunder by Cardinal, regardless of whether such claim is based upon any of the above stated reasons or otherwise. Results relate only to the samples identified above. This report shall not be reproduced except in full with written approval of Cardinal Laboratories.

Celey D. Keene, Lab Director/Quality Manager

CARDINAL Laboratories

PHONE (575) 393-2326 ° 101 E. MARLAND ° HOBBS, NM 88240

Analytical Results For:

TRINITY OILFIELD SERVICES & RENTALS, LLC
DAN DUNKELBERG
P. O. BOX 2587
HOBBS NM, 88241
Fax To: NONE

Received:	10/25/2022	Sampling Date:	10/25/2022
Reported:	11/01/2022	Sampling Type:	Soil
Project Name:	DR. PI 17-8 DA #31H	Sampling Condition:	** (See Notes)
Project Number:	NOT GIVEN	Sample Received By:	Tamara Oldaker
Project Location:	OXY - LEA CO., NM		

Sample ID: SP-397-00.5-V-P (H225017-34)

BTEX 8021B mg/kg **Analyzed By: JH**

Analyte	Result	Reporting Limit	Analyzed	Method Blank	BS	% Recovery	True Value QC	RPD	Qualifier
Benzene*	<0.050	0.050	10/30/2022	ND	2.00	100	2.00	2.83	
Toluene*	<0.050	0.050	10/30/2022	ND	2.16	108	2.00	1.75	
Ethylbenzene*	<0.050	0.050	10/30/2022	ND	2.14	107	2.00	1.85	
Total Xylenes*	<0.150	0.150	10/30/2022	ND	6.41	107	6.00	1.61	
Total BTEX	<0.300	0.300	10/30/2022	ND					

Surrogate: 4-Bromofluorobenzene (PID *92.5 %* *69.9-140*

Chloride, SM4500Cl-B mg/kg **Analyzed By: AC**

Analyte	Result	Reporting Limit	Analyzed	Method Blank	BS	% Recovery	True Value QC	RPD	Qualifier
Chloride	**32.0**	16.0	10/28/2022	ND	416	104	400	3.77	

TPH 8015M mg/kg **Analyzed By: MS**

Analyte	Result	Reporting Limit	Analyzed	Method Blank	BS	% Recovery	True Value QC	RPD	Qualifier
GRO C6-C10*	<10.0	10.0	10/28/2022	ND	198	98.8	200	2.42	
DRO >C10-C28*	<10.0	10.0	10/28/2022	ND	182	91.2	200	8.63	
EXT DRO >C28-C36	<10.0	10.0	10/28/2022	ND					

Surrogate: 1-Chlorooctane *99.7 %* *45.3-161*

Surrogate: 1-Chlorooctadecane *110 %* *46.3-178*

Cardinal Laboratories *=Accredited Analyte

PLEASE NOTE: Liability and Damages. Cardinal's liability and client's exclusive remedy for any claim arising, whether based in contract or tort, shall be limited to the amount paid by client for analyses. All claims, including those for negligence and any other cause whatsoever shall be deemed waived unless made in writing and received by Cardinal within thirty (30) days after completion of the applicable service. In no event shall Cardinal be liable for incidental or consequential damages, including, without limitation, business interruptions, loss of use, or loss of profits incurred by client, its subsidiaries, affiliates or successors arising out of or related to the performance of the services hereunder by Cardinal, regardless of whether such claim is based upon any of the above stated reasons or otherwise. Results relate only to the samples identified above. This report shall not be reproduced except in full with written approval of Cardinal Laboratories.

Celey D. Keene, Lab Director/Quality Manager

CARDINAL Laboratories

PHONE (575) 393-2326 ° 101 E. MARLAND ° HOBBS, NM 88240

Analytical Results For:

TRINITY OILFIELD SERVICES & RENTALS, LLC
DAN DUNKELBERG
P. O. BOX 2587
HOBBS NM, 88241
Fax To: NONE

Received:	10/25/2022	Sampling Date:	10/25/2022
Reported:	11/01/2022	Sampling Type:	Soil
Project Name:	DR. PI 17-8 DA #31H	Sampling Condition:	** (See Notes)
Project Number:	NOT GIVEN	Sample Received By:	Tamara Oldaker
Project Location:	OXY - LEA CO., NM		

Sample ID: SP-398-00.0-V-P (H225017-35)

BTEX 8021B mg/kg **Analyzed By: JH**

Analyte	Result	Reporting Limit	Analyzed	Method Blank	BS	% Recovery	True Value QC	RPD	Qualifier
Benzene*	<0.050	0.050	10/30/2022	ND	2.00	100	2.00	2.83	
Toluene*	<0.050	0.050	10/30/2022	ND	2.16	108	2.00	1.75	
Ethylbenzene*	<0.050	0.050	10/30/2022	ND	2.14	107	2.00	1.85	
Total Xylenes*	<0.150	0.150	10/30/2022	ND	6.41	107	6.00	1.61	
Total BTEX	<0.300	0.300	10/30/2022	ND					

Surrogate: 4-Bromofluorobenzene (PID *90.8 %* *69.9-140*

Chloride, SM4500Cl-B mg/kg **Analyzed By: AC**

Analyte	Result	Reporting Limit	Analyzed	Method Blank	BS	% Recovery	True Value QC	RPD	Qualifier
Chloride	**32.0**	16.0	10/28/2022	ND	416	104	400	3.77	

TPH 8015M mg/kg **Analyzed By: MS**

Analyte	Result	Reporting Limit	Analyzed	Method Blank	BS	% Recovery	True Value QC	RPD	Qualifier
GRO C6-C10*	<10.0	10.0	10/28/2022	ND	198	98.8	200	2.42	
DRO >C10-C28*	<10.0	10.0	10/28/2022	ND	182	91.2	200	8.63	
EXT DRO >C28-C36	<10.0	10.0	10/28/2022	ND					

Surrogate: 1-Chlorooctane *102 %* *45.3-161*

Surrogate: 1-Chlorooctadecane *112 %* *46.3-178*

Cardinal Laboratories *=Accredited Analyte

PLEASE NOTE: Liability and Damages. Cardinal's liability and client's exclusive remedy for any claim arising, whether based in contract or tort, shall be limited to the amount paid by client for analyses. All claims, including those for negligence and any other cause whatsoever shall be deemed waived unless made in writing and received by Cardinal within thirty (30) days after completion of the applicable service. In no event shall Cardinal be liable for incidental or consequential damages, including, without limitation, business interruptions, loss of use, or loss of profits incurred by client, its subsidiaries, affiliates or successors arising out of or related to the performance of the services hereunder by Cardinal, regardless of whether such claim is based upon any of the above stated reasons or otherwise. Results relate only to the samples identified above. This report shall not be reproduced except in full with written approval of Cardinal Laboratories.

Celey D. Keene, Lab Director/Quality Manager

CARDINAL Laboratories

PHONE (575) 393-2326 ° 101 E. MARLAND ° HOBBS, NM 88240

Analytical Results For:

TRINITY OILFIELD SERVICES & RENTALS, LLC
DAN DUNKELBERG
P. O. BOX 2587
HOBBS NM, 88241
Fax To: NONE

Received:	10/25/2022	Sampling Date:	10/25/2022
Reported:	11/01/2022	Sampling Type:	Soil
Project Name:	DR. PI 17-8 DA #31H	Sampling Condition:	** (See Notes)
Project Number:	NOT GIVEN	Sample Received By:	Tamara Oldaker
Project Location:	OXY - LEA CO., NM		

Sample ID: SP-398-00.5-V-P (H225017-36)

BTEX 8021B mg/kg **Analyzed By: JH**

Analyte	Result	Reporting Limit	Analyzed	Method Blank	BS	% Recovery	True Value QC	RPD	Qualifier
Benzene*	<0.050	0.050	10/30/2022	ND	2.00	100	2.00	2.83	
Toluene*	<0.050	0.050	10/30/2022	ND	2.16	108	2.00	1.75	
Ethylbenzene*	<0.050	0.050	10/30/2022	ND	2.14	107	2.00	1.85	
Total Xylenes*	<0.150	0.150	10/30/2022	ND	6.41	107	6.00	1.61	
Total BTEX	<0.300	0.300	10/30/2022	ND					

Surrogate: 4-Bromofluorobenzene (PID *91.5 %* *69.9-140*

Chloride, SM4500Cl-B mg/kg **Analyzed By: AC**

Analyte	Result	Reporting Limit	Analyzed	Method Blank	BS	% Recovery	True Value QC	RPD	Qualifier
Chloride	**32.0**	16.0	10/28/2022	ND	448	112	400	3.64	

TPH 8015M mg/kg **Analyzed By: MS**

Analyte	Result	Reporting Limit	Analyzed	Method Blank	BS	% Recovery	True Value QC	RPD	Qualifier
GRO C6-C10*	<10.0	10.0	10/29/2022	ND	198	98.8	200	2.42	
DRO >C10-C28*	<10.0	10.0	10/29/2022	ND	182	91.2	200	8.63	
EXT DRO >C28-C36	<10.0	10.0	10/29/2022	ND					

Surrogate: 1-Chlorooctane *88.9 %* *45.3-161*

Surrogate: 1-Chlorooctadecane *96.4 %* *46.3-178*

Cardinal Laboratories *=Accredited Analyte

PLEASE NOTE: Liability and Damages. Cardinal's liability and client's exclusive remedy for any claim arising, whether based in contract or tort, shall be limited to the amount paid by client for analyses. All claims, including those for negligence and any other cause whatsoever shall be deemed waived unless made in writing and received by Cardinal within thirty (30) days after completion of the applicable service. In no event shall Cardinal be liable for incidental or consequential damages, including, without limitation, business interruptions, loss of use, or loss of profits incurred by client, its subsidiaries, affiliates or successors arising out of or related to the performance of the services hereunder by Cardinal, regardless of whether such claim is based upon any of the above stated reasons or otherwise. Results relate only to the samples identified above. This report shall not be reproduced except in full with written approval of Cardinal Laboratories.

Celey D. Keene, Lab Director/Quality Manager

CARDINAL Laboratories

PHONE (575) 393-2326 ° 101 E. MARLAND ° HOBBS, NM 88240

Analytical Results For:

TRINITY OILFIELD SERVICES & RENTALS, LLC
DAN DUNKELBERG
P. O. BOX 2587
HOBBS NM, 88241
Fax To: NONE

Received:	10/25/2022	Sampling Date:	10/25/2022
Reported:	11/01/2022	Sampling Type:	Soil
Project Name:	DR. PI 17-8 DA #31H	Sampling Condition:	** (See Notes)
Project Number:	NOT GIVEN	Sample Received By:	Tamara Oldaker
Project Location:	OXY - LEA CO., NM		

Sample ID: SP-399-00.0-V-P (H225017-37)

BTEX 8021B mg/kg **Analyzed By: JH**

Analyte	Result	Reporting Limit	Analyzed	Method Blank	BS	% Recovery	True Value QC	RPD	Qualifier
Benzene*	<0.050	0.050	10/30/2022	ND	2.00	100	2.00	2.83	
Toluene*	<0.050	0.050	10/30/2022	ND	2.16	108	2.00	1.75	
Ethylbenzene*	<0.050	0.050	10/30/2022	ND	2.14	107	2.00	1.85	
Total Xylenes*	<0.150	0.150	10/30/2022	ND	6.41	107	6.00	1.61	
Total BTEX	<0.300	0.300	10/30/2022	ND					

Surrogate: 4-Bromofluorobenzene (PID *91.4 %* *69.9-140*

Chloride, SM4500Cl-B mg/kg **Analyzed By: AC**

Analyte	Result	Reporting Limit	Analyzed	Method Blank	BS	% Recovery	True Value QC	RPD	Qualifier
Chloride	**32.0**	16.0	10/28/2022	ND	448	112	400	3.64	

TPH 8015M mg/kg **Analyzed By: MS**

Analyte	Result	Reporting Limit	Analyzed	Method Blank	BS	% Recovery	True Value QC	RPD	Qualifier
GRO C6-C10*	<10.0	10.0	10/29/2022	ND	198	98.8	200	2.42	
DRO >C10-C28*	<10.0	10.0	10/29/2022	ND	182	91.2	200	8.63	
EXT DRO >C28-C36	<10.0	10.0	10/29/2022	ND					

Surrogate: 1-Chlorooctane *103 %* *45.3-161*

Surrogate: 1-Chlorooctadecane *115 %* *46.3-178*

Cardinal Laboratories *=Accredited Analyte

PLEASE NOTE: Liability and Damages. Cardinal's liability and client's exclusive remedy for any claim arising, whether based in contract or tort, shall be limited to the amount paid by client for analyses. All claims, including those for negligence and any other cause whatsoever shall be deemed waived unless made in writing and received by Cardinal within thirty (30) days after completion of the applicable service. In no event shall Cardinal be liable for incidental or consequential damages, including, without limitation, business interruptions, loss of use, or loss of profits incurred by client, its subsidiaries, affiliates or successors arising out of or related to the performance of the services hereunder by Cardinal, regardless of whether such claim is based upon any of the above stated reasons or otherwise. Results relate only to the samples identified above. This report shall not be reproduced except in full with written approval of Cardinal Laboratories.

Celey D. Keene, Lab Director/Quality Manager

CARDINAL Laboratories

PHONE (575) 393-2326 ° 101 E. MARLAND ° HOBBS, NM 88240

Analytical Results For:

TRINITY OILFIELD SERVICES & RENTALS, LLC
DAN DUNKELBERG
P. O. BOX 2587
HOBBS NM, 88241
Fax To: NONE

Received:	10/25/2022	Sampling Date:	10/25/2022
Reported:	11/01/2022	Sampling Type:	Soil
Project Name:	DR. PI 17-8 DA #31H	Sampling Condition:	** (See Notes)
Project Number:	NOT GIVEN	Sample Received By:	Tamara Oldaker
Project Location:	OXY - LEA CO., NM		

Sample ID: SP-399-00.5-V-P (H225017-38)

BTEX 8021B mg/kg **Analyzed By: JH**

Analyte	Result	Reporting Limit	Analyzed	Method Blank	BS	% Recovery	True Value QC	RPD	Qualifier
Benzene*	<0.050	0.050	10/30/2022	ND	2.00	100	2.00	2.83	
Toluene*	<0.050	0.050	10/30/2022	ND	2.16	108	2.00	1.75	
Ethylbenzene*	<0.050	0.050	10/30/2022	ND	2.14	107	2.00	1.85	
Total Xylenes*	<0.150	0.150	10/30/2022	ND	6.41	107	6.00	1.61	
Total BTEX	<0.300	0.300	10/30/2022	ND					

Surrogate: 4-Bromofluorobenzene (PID *90.8 %* *69.9-140*

Chloride, SM4500Cl-B mg/kg **Analyzed By: AC**

Analyte	Result	Reporting Limit	Analyzed	Method Blank	BS	% Recovery	True Value QC	RPD	Qualifier
Chloride	<16.0	16.0	10/28/2022	ND	448	112	400	3.64	

TPH 8015M mg/kg **Analyzed By: MS**

Analyte	Result	Reporting Limit	Analyzed	Method Blank	BS	% Recovery	True Value QC	RPD	Qualifier
GRO C6-C10*	<10.0	10.0	10/29/2022	ND	198	98.8	200	2.42	
DRO >C10-C28*	<10.0	10.0	10/29/2022	ND	182	91.2	200	8.63	
EXT DRO >C28-C36	<10.0	10.0	10/29/2022	ND					

Surrogate: 1-Chlorooctane *103 %* *45.3-161*

Surrogate: 1-Chlorooctadecane *112 %* *46.3-178*

Cardinal Laboratories *=Accredited Analyte

PLEASE NOTE: Liability and Damages. Cardinal's liability and client's exclusive remedy for any claim arising, whether based in contract or tort, shall be limited to the amount paid by client for analyses. All claims, including those for negligence and any other cause whatsoever shall be deemed waived unless made in writing and received by Cardinal within thirty (30) days after completion of the applicable service. In no event shall Cardinal be liable for incidental or consequential damages, including, without limitation, business interruptions, loss of use, or loss of profits incurred by client, its subsidiaries, affiliates or successors arising out of or related to the performance of the services hereunder by Cardinal, regardless of whether such claim is based upon any of the above stated reasons or otherwise. Results relate only to the samples identified above. This report shall not be reproduced except in full with written approval of Cardinal Laboratories.

Celey D. Keene, Lab Director/Quality Manager

CARDINAL Laboratories

PHONE (575) 393-2326 ° 101 E. MARLAND ° HOBBS, NM 88240

Notes and Definitions

ND	Analyte NOT DETECTED at or above the reporting limit
RPD	Relative Percent Difference
**	Samples not received at proper temperature of 6°C or below.
***	Insufficient time to reach temperature.
-	Chloride by SM4500Cl-B does not require samples be received at or below 6°C
	Samples reported on an as received basis (wet) unless otherwise noted on report

Cardinal Laboratories *=Accredited Analyte

PLEASE NOTE: Liability and Damages. Cardinal's liability and client's exclusive remedy for any claim arising, whether based in contract or tort, shall be limited to the amount paid by client for analyses. All claims, including those for negligence and any other cause whatsoever shall be deemed waived unless made in writing and received by Cardinal within thirty (30) days after completion of the applicable service. In no event shall Cardinal be liable for incidental or consequential damages, including, without limitation, business interruptions, loss of use, or loss of profits incurred by client, its subsidiaries, affiliates or successors arising out of or related to the performance of the services hereunder by Cardinal, regardless of whether such claim is based upon any of the above stated reasons or otherwise. Results relate only to the samples identified above. This report shall not be reproduced except in full with written approval of Cardinal Laboratories.

Celey D. Keene, Lab Director/Quality Manager

CARDINAL Laboratories

101 East Marland, Hobbs, NM 88240
(575) 393-2326 FAX (575) 393-2476

CHAIN-OF-CUSTODY AND ANALYSIS REQUEST

Company Name:	Trinity Oilfield Services		
Project Manager:	Dan Dunkelberg		
Address:	8-126 N Dal Paso		
City:	Hobbs	State: NM	Zip: 88241
Phone #:		Fax #:	
Project #:		Project Owner:	(see below)
Project Name:	DR. PI 17-8 DA #31H	dan@trinityoilfieldservices.com	
Project Location:	Lea Co., NM		
Sampler Name:	~~RS~~ RBS10-25-22 XT		

BILL TO

P.O. #:	
Company:	OXY USA, Inc.
Attn:	Wade Dittrich
Address:	
City:	
State:	Zip:
Phone #:	
Fax #:	

FOR LAB USE ONLY

H225017

Lab I.D.	Sample I.D.	(G)RAB OR (C)OMP.	# CONTAINERS	MATRIX: GROUNDWATER	WASTEWATER	SOIL	OIL	SLUDGE	OTHER:	PRESERV.: ACID/BASE:	ICE / COOL	OTHER:	SAMPLING: DATE	TIME	Chloride	TPH	BTEX
1	SP-381-00.0-V-P	G	1			X							10/25/2022		X	X	X
2	SP-381-00.5-V-P	G	1			X							10/25/2022		X	X	X
3	SP-382-00.0-V-P	G	1			X							10/25/2022		X	X	X
4	SP-382-00.5-V-P	G	1			X							10/25/2022		X	X	X
5	SP-383-00.0-V-P	G	1			X							10/25/2022		X	X	X
6	SP-383-00.5-V-P	G	1			X							10/25/2022		X	X	X
7	SP-384-00.0-V-P	G	1			X							10/25/2022		X	X	X
8	SP-384-00.5-V-P	G	1			X							10/25/2022		X	X	X
9	SP-385-00.0-V-P	G	1			X							10/25/2022		X	X	X
10	SP-385-00.5-V-P	G	1			X							10/25/2022		X	X	X

PLEASE NOTE: Liability and Damages. Cardinal's liability and client's exclusive remedy for any claim arising whether based in contract or tort, shall be limited to the amount paid by the client for the analyses. All claims including those for negligence and any other cause whatsoever shall be deemed waived unless made in writing and received by Cardinal within 30 days after completion of the applicable service. In no event shall Cardinal be liable for incidental or consequential damages, including without limitation, business interruptions, loss of use, or loss of profits incurred by client, its subsidiaries, affiliates or successors arising out of or related to the performance of services hereunder by Cardinal, regardless of whether such claim is based upon any of the above stated reasons or otherwise.

Relinquished By: [signature]	Date: 10-25-22 Time: 15:52	Received By: [signature]	Verbal Result: [ ] Yes [ ] No Add'l Phone #: All Results are emailed. Please provide Email address:
Relinquished By:	Date: Time:	Received By:	REMARKS:

Delivered By: (Circle One) Sampler - UPS - Bus - Other:	Observed Temp. °C 25.2°C Corrected Temp. °C 24.6°C	Sample Condition: Cool [ ] Yes [ ] No; Intact [ ] Yes [ ] No	CHECKED BY: (Initials) [initials]	Turnaround Time: Standard [X] Rush [ ] Thermometer ID #113 Correction Factor -0.6 °C	Bacteria (only) Sample Condition: Cool [ ] Yes [ ] No; Intact [ ] Yes [ ] No; Observed Temp. °C; Corrected Temp. °C

† Cardinal cannot accept verbal changes. Please email changes to celey.keene@cardinallabsnm.com

CARDINAL Laboratories

101 East Marland, Hobbs, NM 88240
(575) 393-2326 FAX (575) 393-2476

CHAIN-OF-CUSTODY AND ANALYSIS REQUEST

Company Name:	Trinity Oilfield Services	BILL TO	
Project Manager:	Dan Dunkelberg	P.O. #:	
Address:	8426 N Dal Paso	Company:	OXY USA, Inc.
City:	Hobbs	State: NM Zip: 88241	Attn: Wade Dittrich
Phone #:		Fax #:	Address:
Project #:		Project Owner: (see below)	City:
Project Name:	DR. PI 17-8 DA #31H	dan@trinityoilfieldservices.com	State: Zip:
Project Location:	Lea Co., NM		Phone #:
Sampler Name:	~~RS~~ RST 10-25-22 XT		Fax #:

ANALYSIS REQUEST

FOR LAB USE ONLY Lab I.D. 1122507	Sample I.D.	(G)RAB OR (C)OMP.	# CONTAINERS	MATRIX: GROUNDWATER	WASTEWATER	SOIL	OIL	SLUDGE	OTHER :	PRESERV.: ACID/BASE:	ICE / COOL	OTHER :	SAMPLING: DATE	TIME	Chloride	TPH	BTEX
11	SP-386-00.0-V-P	G	1			X							10/25/2022		X	X	X
12	SP-386-00.5-V-P	G	1			X							10/25/2022		X	X	X
13	SP-387-00.0-V-P	G	1			X							10/25/2022		X	X	X
14	SP-387-00.5-V-P	G	1			X							10/25/2022		X	X	X
15	SP-388-00.0-V-P	G	1			X							10/25/2022		X	X	X
16	SP-388-00.5-V-P	G	1			X							10/25/2022		X	X	X
17	SP-389-00.0-V-P	G	1			X							10/25/2022		X	X	X
18	SP-389-00.5-V-P	G	1			X							10/25/2022		X	X	X
19	SP-390-00.0-V-P	G	1			X							10/25/2022		X	X	X
20	SP-390-00.5-V-P	G	1			X							10/25/2022		X	X	X

PLEASE NOTE: Liability and Damages. Cardinal's liability and client's exclusive remedy for any claim arising whether based in contract or tort, shall be limited to the amount paid by the client for the analyses. All claims including those for negligence and any other cause whatsoever shall be deemed waived unless made in writing and received by Cardinal within 30 days after completion of the applicable service. In no event shall Cardinal be liable for incidental or consequential damages, including without limitation, business interruptions, loss of use, or loss of profits incurred by client, its subsidiaries, affiliates or successors arising out of or related to the performance of services hereunder by Cardinal, regardless of whether such claim is based upon any of the above stated reasons or otherwise.

Relinquished By:	Date: 10-25-22 Time: 15:32	Received By: Tamara Oldaker	Verbal Result: Yes No Add'l Phone #: All Results are emailed. Please provide Email address:
Relinquished By:	Date: Time:	Received By:	REMARKS:

Delivered By: (Circle One) Sampler - UPS - Bus - Other:	Observed Temp. °C 25.2 Corrected Temp. °C 24.6	Sample Condition: Cool Yes / No; Intact Yes / No	CHECKED BY: (Initials) TO	Turnaround Time: Standard X Rush; Thermometer ID #113; Correction Factor -0.6 °C; Bacteria (only) Sample Condition: Cool Yes / No; Intact Yes / No; Observed Temp. °C; Corrected Temp. °C

† Cardinal cannot accept verbal changes. Please email changes to celey.keene@cardinallabsnm.com

Received by OCD: 4/11/2023 4:39:15 PM

Released to Imaging: 5/15/2023 10:22:25 AM

CARDINAL Laboratories

101 East Marland, Hobbs, NM 88240
(575) 393-2326 FAX (575) 393-2476

CHAIN-OF-CUSTODY AND ANALYSIS REQUEST

Company Name:	Trinity Oilfield Services		
Project Manager:	Dan Dunkelberg		
Address:	8426 N Dal Paso		
City:	Hobbs	State: NM	Zip: 88241
Phone #:		Fax #:	
Project #:		Project Owner:	(see below)
Project Name:	DR. PI 17-8 DA #31H	dan@trinityoilfieldservices.com	
Project Location:	Lea Co., NM		
Sampler Name:	RS 10-25-22 XT		

BILL TO

P.O. #:	
Company:	OXY USA, Inc.
Attn:	Wade Dittrich
Address:	
City:	
State:	Zip:
Phone #:	
Fax #:	

ANALYSIS REQUEST

FOR LAB USE ONLY Lab I.D.	Sample I.D.	(G)RAB OR (C)OMP.	# CONTAINERS	MATRIX: GROUNDWATER	WASTEWATER	SOIL	OIL	SLUDGE	OTHER :	PRESERV.: ACID/BASE:	ICE / COOL	OTHER :	SAMPLING: DATE	TIME	Chloride	TPH	BTEX
H225017																	
21	SP-391-00.0-V-P	G	1			X							10/25/2022		X	X	X
22	SP-391-00.5-V-P	G	1			X							10/25/2022		X	X	X
23	SP-392-00.0-V-P	G	1			X							10/25/2022		X	X	X
24	SP-392-00.5-V-P	G	1			X							10/25/2022		X	X	X
25	SP-393-00.0-V-P	G	1			X							10/25/2022		X	X	X
26	SP-393-00.5-V-P	G	1			X							10/25/2022		X	X	X
27	SP-394-00.0-V-P	G	1			X							10/25/2022		X	X	X
28	SP-394-00.5-V-P	G	1			X							10/25/2022		X	X	X
29	SP-395-00.0-V-P	G	1			X							10/25/2022		X	X	X
30	SP-395-00.5-V-P	G	1			X							10/25/2022		X	X	X

PLEASE NOTE: Liability and Damages. Cardinal's liability and client's exclusive remedy for any claim arising whether based in contract or tort, shall be limited to the amount paid by the client for the analyses. All claims including those for negligence and any other cause whatsoever shall be deemed waived unless made in writing and received by Cardinal within 30 days after completion of the applicable service. In no event shall Cardinal be liable for incidental or consequential damages, including without limitation, business interruptions, loss of use, or loss of profits incurred by client, its subsidiaries, affiliates or successors arising out of or related to the performance of services hereunder by Cardinal, regardless of whether such claim is based upon any of the above stated reasons or otherwise.

Relinquished By:	Date: 10-25-22 Time: 1532	Received By:	Verbal Result: Yes No Add'l Phone #: All Results are emailed. Please provide Email address:
Relinquished By:	Date: Time:	Received By:	REMARKS:

Delivered By: (Circle One) Sampler - UPS - Bus - Other:	Observed Temp. °C 25.2 Corrected Temp. °C 24.6	Sample Condition: Cool Yes / No; Intact Yes / No	CHECKED BY: (Initials) TC	Turnaround Time: Standard X; Rush; Thermometer ID #113; Correction Factor -0.6 °C

Bacteria (only) Sample Condition: Cool Yes / No; Intact Yes / No; Observed Temp. °C; Corrected Temp. °C

† Cardinal cannot accept verbal changes. Please email changes to celey.keene@cardinallabsnm.com

Received by OCD: 4/11/2023 4:39:15 PM

Released to Imaging: 5/15/2023 10:22:25 AM

CARDINAL Laboratories

101 East Marland, Hobbs, NM 88240
(575) 393-2326 FAX (575) 393-2476

CHAIN-OF-CUSTODY AND ANALYSIS REQUEST

Company Name:	Trinity Oilfield Services	BILL TO	
Project Manager:	Dan Dunkelberg	P.O. #:	
Address:	8426 N Dal Paso	Company:	OXY USA, Inc.
City:	Hobbs	State: NM Zip: 88241	Attn: Wade Dittrich
Phone #:		Fax #:	Address:
Project #:		Project Owner: (see below)	City:
Project Name:	DR. PI 17-8 DA #31H	dan@trinityoilfieldservices.com	State: Zip:
Project Location:	Lea Co., NM		Phone #:
Sampler Name:	~~RG~~ RJ 10-25-22 XT		Fax #:

ANALYSIS REQUEST

FOR LAB USE ONLY Lab I.D.	Sample I.D.	(G)RAB OR (C)OMP.	# CONTAINERS	MATRIX: GROUNDWATER	WASTEWATER	SOIL	OIL	SLUDGE	OTHER :	PRESERV.: ACID/BASE:	ICE / COOL	OTHER :	SAMPLING: DATE	TIME	Chloride	TPH	BTEX
H225817 31	SP-396-00.0-V-P	G	1			X							10/25/2022		X	X	X
32	SP-396-00.5-V-P	G	1			X							10/25/2022		X	X	X
33	SP-397-00.0-V-P	G	1			X							10/25/2022		X	X	X
34	SP-397-00.5-V-P	G	1			X							10/25/2022		X	X	X
35	SP-398-00.0-V-P	G	1			X							10/25/2022		X	X	X
36	SP-398-00.5-V-P	G	1			X							10/25/2022		X	X	X
37	SP-399-00.0-V-P	G	1			X							10/25/2022		X	X	X
38	SP-399-00.5-V-P	G	1			X							10/25/2022		X	X	X

PLEASE NOTE: Liability and Damages. Cardinal's liability and client's exclusive remedy for any claim arising whether based in contract or tort, shall be limited to the amount paid by the client for the analyses. All claims including those for negligence and any other cause whatsoever shall be deemed waived unless made in writing and received by Cardinal within 30 days after completion of the applicable service. In no event shall Cardinal be liable for incidental or consequential damages, including without limitation, business interruptions, loss of use, or loss of profits incurred by client, its subsidiaries, affiliates or successors arising out of or related to the performance of services hereunder by Cardinal, regardless of whether such claim is based upon any of the above stated reasons or otherwise.

Relinquished By:	Date: 10-25-22 Time: 15:52	Received By:	Verbal Result: ☐ Yes ☐ No Add'l Phone #: All Results are emailed. Please provide Email address:
Relinquished By:	Date: Time:	Received By:	REMARKS:

Delivered By: (Circle One) Sampler - UPS - Bus - Other:	Observed Temp. °C 25.2 Corrected Temp. °C 24.6	Sample Condition: Cool ☐ Yes ☐ No; Intact ☑ Yes ☐ No	CHECKED BY: (Initials) T.O.	Turnaround Time: Standard X; Rush ☐ Thermometer ID #113 Correction Factor -0.6 °C	Bacteria (only) Sample Condition: Cool ☐ Yes ☐ No; Intact ☐ Yes ☐ No; Observed Temp. °C; Corrected Temp. °C

† Cardinal cannot accept verbal changes. Please email changes to celey.keene@cardinallabsnm.com

Received by OCD: 4/11/2023 4:39:15 PM

Released to Imaging: 5/15/2023 10:22:25 AM

CARDINAL Laboratories

PHONE (575) 393-2326 ° 101 E. MARLAND ° HOBBS, NM 88240

November 03, 2022

DAN DUNKELBERG

TRINITY OILFIELD SERVICES & RENTALS, LLC

P. O. BOX 2587

HOBBS, NM 88241

RE: DR. PI 17-8 DA #31H

Enclosed are the results of analyses for samples received by the laboratory on 10/27/22 15:35.

Cardinal Laboratories is accredited through Texas NELAP under certificate number T104704398-22-15. Accreditation applies to drinking water, non-potable water and solid and chemical materials. All accredited analytes are denoted by an asterisk (*). For a complete list of accredited analytes and matrices visit the TCEQ website at www.tceq.texas.gov/field/qa/lab_accred_certif.html.

Cardinal Laboratories is accreditated through the State of Colorado Department of Public Health and Environment for:

Method EPA 552.2	Haloacetic Acids (HAA-5)
Method EPA 524.2	Total Trihalomethanes (TTHM)
Method EPA 524.4	Regulated VOCs (V1, V2, V3)

Accreditation applies to public drinking water matrices.

This report meets NELAP requirements and is made up of a cover page, analytical results, and a copy of the original chain-of-custody. If you have any questions concerning this report, please feel free to contact me.

Sincerely,

Mike Snyder For Celey D. Keene

Lab Director/Quality Manager

CARDINAL Laboratories

PHONE (575) 393-2326 ° 101 E. MARLAND ° HOBBS, NM 88240

Analytical Results For:

TRINITY OILFIELD SERVICES & RENTALS, LLC
DAN DUNKELBERG
P. O. BOX 2587
HOBBS NM, 88241
Fax To: NONE

Received:	10/27/2022	Sampling Date:	10/27/2022
Reported:	11/03/2022	Sampling Type:	Soil
Project Name:	DR. PI 17-8 DA #31H	Sampling Condition:	** (See Notes)
Project Number:	LEA CO., NM	Sample Received By:	Tamara Oldaker
Project Location:	OXY - LEA CO., NM		

Sample ID: SP-400-00.0-V-P (H225080-01)

BTEX 8021B mg/kg **Analyzed By: JH**

Analyte	Result	Reporting Limit	Analyzed	Method Blank	BS	% Recovery	True Value QC	RPD	Qualifier
Benzene*	<0.050	0.050	11/02/2022	ND	1.89	94.7	2.00	0.766	
Toluene*	<0.050	0.050	11/02/2022	ND	2.15	108	2.00	1.15	
Ethylbenzene*	<0.050	0.050	11/02/2022	ND	2.08	104	2.00	0.650	
Total Xylenes*	<0.150	0.150	11/02/2022	ND	6.28	105	6.00	1.04	
Total BTEX	<0.300	0.300	11/02/2022	ND					

Surrogate: 4-Bromofluorobenzene (PID *97.8 %* *69.9-140*

Chloride, SM4500Cl-B mg/kg **Analyzed By: AC**

Analyte	Result	Reporting Limit	Analyzed	Method Blank	BS	% Recovery	True Value QC	RPD	Qualifier
Chloride	<16.0	16.0	10/31/2022	ND	400	100	400	3.92	

TPH 8015M mg/kg **Analyzed By: MS**

Analyte	Result	Reporting Limit	Analyzed	Method Blank	BS	% Recovery	True Value QC	RPD	Qualifier
GRO C6-C10*	<10.0	10.0	11/01/2022	ND	192	95.8	200	3.46	
DRO >C10-C28*	<10.0	10.0	11/01/2022	ND	191	95.6	200	3.20	
EXT DRO >C28-C36	<10.0	10.0	11/01/2022	ND					

Surrogate: 1-Chlorooctane *81.4 %* *45.3-161*

Surrogate: 1-Chlorooctadecane *94.9 %* *46.3-178*

Cardinal Laboratories *=Accredited Analyte

PLEASE NOTE: Liability and Damages. Cardinal's liability and client's exclusive remedy for any claim arising, whether based in contract or tort, shall be limited to the amount paid by client for analyses. All claims, including those for negligence and any other cause whatsoever shall be deemed waived unless made in writing and received by Cardinal within thirty (30) days after completion of the applicable service. In no event shall Cardinal be liable for incidental or consequential damages, including, without limitation, business interruptions, loss of use, or loss of profits incurred by client, its subsidiaries, affiliates or successors arising out of or related to the performance of the services hereunder by Cardinal, regardless of whether such claim is based upon any of the above stated reasons or otherwise. Results relate only to the samples identified above. This report shall not be reproduced except in full with written approval of Cardinal Laboratories.

Mike Snyder For Celey D. Keene, Lab Director/Quality Manager

CARDINAL Laboratories

PHONE (575) 393-2326 ° 101 E. MARLAND ° HOBBS, NM 88240

Analytical Results For:

TRINITY OILFIELD SERVICES & RENTALS, LLC
DAN DUNKELBERG
P. O. BOX 2587
HOBBS NM, 88241
Fax To: NONE

Received:	10/27/2022	Sampling Date:	10/27/2022
Reported:	11/03/2022	Sampling Type:	Soil
Project Name:	DR. PI 17-8 DA #31H	Sampling Condition:	** (See Notes)
Project Number:	LEA CO., NM	Sample Received By:	Tamara Oldaker
Project Location:	OXY - LEA CO., NM		

Sample ID: SP-400-00.5-V-P (H225080-02)

BTEX 8021B mg/kg **Analyzed By: JH**

Analyte	Result	Reporting Limit	Analyzed	Method Blank	BS	% Recovery	True Value QC	RPD	Qualifier
Benzene*	<0.050	0.050	11/02/2022	ND	1.89	94.7	2.00	0.766	
Toluene*	<0.050	0.050	11/02/2022	ND	2.15	108	2.00	1.15	
Ethylbenzene*	<0.050	0.050	11/02/2022	ND	2.08	104	2.00	0.650	
Total Xylenes*	<0.150	0.150	11/02/2022	ND	6.28	105	6.00	1.04	
Total BTEX	<0.300	0.300	11/02/2022	ND					

Surrogate: 4-Bromofluorobenzene (PID *97.5 %* *69.9-140*

Chloride, SM4500Cl-B mg/kg **Analyzed By: AC**

Analyte	Result	Reporting Limit	Analyzed	Method Blank	BS	% Recovery	True Value QC	RPD	Qualifier
Chloride	<16.0	16.0	10/31/2022	ND	400	100	400	3.92	

TPH 8015M mg/kg **Analyzed By: MS**

Analyte	Result	Reporting Limit	Analyzed	Method Blank	BS	% Recovery	True Value QC	RPD	Qualifier
GRO C6-C10*	<10.0	10.0	11/01/2022	ND	192	95.8	200	3.46	
DRO >C10-C28*	<10.0	10.0	11/01/2022	ND	191	95.6	200	3.20	
EXT DRO >C28-C36	<10.0	10.0	11/01/2022	ND					

Surrogate: 1-Chlorooctane *92.9 %* *45.3-161*

Surrogate: 1-Chlorooctadecane *108 %* *46.3-178*

Cardinal Laboratories *=Accredited Analyte

PLEASE NOTE: Liability and Damages. Cardinal's liability and client's exclusive remedy for any claim arising, whether based in contract or tort, shall be limited to the amount paid by client for analyses. All claims, including those for negligence and any other cause whatsoever shall be deemed waived unless made in writing and received by Cardinal within thirty (30) days after completion of the applicable service. In no event shall Cardinal be liable for incidental or consequential damages, including, without limitation, business interruptions, loss of use, or loss of profits incurred by client, its subsidiaries, affiliates or successors arising out of or related to the performance of the services hereunder by Cardinal, regardless of whether such claim is based upon any of the above stated reasons or otherwise. Results relate only to the samples identified above. This report shall not be reproduced except in full with written approval of Cardinal Laboratories.

Mike Snyder For Celey D. Keene, Lab Director/Quality Manager

CARDINAL Laboratories

PHONE (575) 393-2326 ° 101 E. MARLAND ° HOBBS, NM 88240

Analytical Results For:

TRINITY OILFIELD SERVICES & RENTALS, LLC
DAN DUNKELBERG
P. O. BOX 2587
HOBBS NM, 88241
Fax To: NONE

Received:	10/27/2022	Sampling Date:	10/27/2022
Reported:	11/03/2022	Sampling Type:	Soil
Project Name:	DR. PI 17-8 DA #31H	Sampling Condition:	** (See Notes)
Project Number:	LEA CO., NM	Sample Received By:	Tamara Oldaker
Project Location:	OXY - LEA CO., NM		

Sample ID: SP-401-00.0-V-P (H225080-03)

BTEX 8021B mg/kg **Analyzed By: JH**

Analyte	Result	Reporting Limit	Analyzed	Method Blank	BS	% Recovery	True Value QC	RPD	Qualifier
Benzene*	<0.050	0.050	11/02/2022	ND	1.82	91.1	2.00	4.63	
Toluene*	<0.050	0.050	11/02/2022	ND	2.20	110	2.00	3.67	
Ethylbenzene*	<0.050	0.050	11/02/2022	ND	2.13	106	2.00	4.18	
Total Xylenes*	<0.150	0.150	11/02/2022	ND	6.43	107	6.00	3.44	
Total BTEX	<0.300	0.300	11/02/2022	ND					

Surrogate: 4-Bromofluorobenzene (PID *97.5 %* *69.9-140*

Chloride, SM4500Cl-B mg/kg **Analyzed By: AC**

Analyte	Result	Reporting Limit	Analyzed	Method Blank	BS	% Recovery	True Value QC	RPD	Qualifier
Chloride	**48.0**	16.0	10/31/2022	ND	400	100	400	3.92	

TPH 8015M mg/kg **Analyzed By: MS**

Analyte	Result	Reporting Limit	Analyzed	Method Blank	BS	% Recovery	True Value QC	RPD	Qualifier
GRO C6-C10*	<10.0	10.0	11/01/2022	ND	192	95.8	200	3.46	
DRO >C10-C28*	<10.0	10.0	11/01/2022	ND	191	95.6	200	3.20	
EXT DRO >C28-C36	<10.0	10.0	11/01/2022	ND					

Surrogate: 1-Chlorooctane *90.5 %* *45.3-161*

Surrogate: 1-Chlorooctadecane *106 %* *46.3-178*

Cardinal Laboratories *=Accredited Analyte

PLEASE NOTE: Liability and Damages. Cardinal's liability and client's exclusive remedy for any claim arising, whether based in contract or tort, shall be limited to the amount paid by client for analyses. All claims, including those for negligence and any other cause whatsoever shall be deemed waived unless made in writing and received by Cardinal within thirty (30) days after completion of the applicable service. In no event shall Cardinal be liable for incidental or consequential damages, including, without limitation, business interruptions, loss of use, or loss of profits incurred by client, its subsidiaries, affiliates or successors arising out of or related to the performance of the services hereunder by Cardinal, regardless of whether such claim is based upon any of the above stated reasons or otherwise. Results relate only to the samples identified above. This report shall not be reproduced except in full with written approval of Cardinal Laboratories.

Mike Snyder For Celey D. Keene, Lab Director/Quality Manager

CARDINAL Laboratories

PHONE (575) 393-2326 ° 101 E. MARLAND ° HOBBS, NM 88240

Analytical Results For:

TRINITY OILFIELD SERVICES & RENTALS, LLC
DAN DUNKELBERG
P. O. BOX 2587
HOBBS NM, 88241
Fax To: NONE

Received:	10/27/2022	Sampling Date:	10/27/2022
Reported:	11/03/2022	Sampling Type:	Soil
Project Name:	DR. PI 17-8 DA #31H	Sampling Condition:	** (See Notes)
Project Number:	LEA CO., NM	Sample Received By:	Tamara Oldaker
Project Location:	OXY - LEA CO., NM		

Sample ID: SP-401-00.5-V-P (H225080-04)

BTEX 8021B mg/kg **Analyzed By: JH**

Analyte	Result	Reporting Limit	Analyzed	Method Blank	BS	% Recovery	True Value QC	RPD	Qualifier
Benzene*	<0.050	0.050	11/02/2022	ND	1.82	91.1	2.00	4.63	
Toluene*	<0.050	0.050	11/02/2022	ND	2.20	110	2.00	3.67	
Ethylbenzene*	<0.050	0.050	11/02/2022	ND	2.13	106	2.00	4.18	
Total Xylenes*	<0.150	0.150	11/02/2022	ND	6.43	107	6.00	3.44	
Total BTEX	<0.300	0.300	11/02/2022	ND					

Surrogate: 4-Bromofluorobenzene (PID *97.2 %* *69.9-140*

Chloride, SM4500Cl-B mg/kg **Analyzed By: AC**

Analyte	Result	Reporting Limit	Analyzed	Method Blank	BS	% Recovery	True Value QC	RPD	Qualifier
Chloride	<16.0	16.0	10/31/2022	ND	400	100	400	3.92	

TPH 8015M mg/kg **Analyzed By: MS**

Analyte	Result	Reporting Limit	Analyzed	Method Blank	BS	% Recovery	True Value QC	RPD	Qualifier
GRO C6-C10*	<10.0	10.0	11/01/2022	ND	192	95.8	200	3.46	
DRO >C10-C28*	<10.0	10.0	11/01/2022	ND	191	95.6	200	3.20	
EXT DRO >C28-C36	<10.0	10.0	11/01/2022	ND					

Surrogate: 1-Chlorooctane *87.9 %* *45.3-161*

Surrogate: 1-Chlorooctadecane *103 %* *46.3-178*

Cardinal Laboratories *=Accredited Analyte

PLEASE NOTE: Liability and Damages. Cardinal's liability and client's exclusive remedy for any claim arising, whether based in contract or tort, shall be limited to the amount paid by client for analyses. All claims, including those for negligence and any other cause whatsoever shall be deemed waived unless made in writing and received by Cardinal within thirty (30) days after completion of the applicable service. In no event shall Cardinal be liable for incidental or consequential damages, including, without limitation, business interruptions, loss of use, or loss of profits incurred by client, its subsidiaries, affiliates or successors arising out of or related to the performance of the services hereunder by Cardinal, regardless of whether such claim is based upon any of the above stated reasons or otherwise. Results relate only to the samples identified above. This report shall not be reproduced except in full with written approval of Cardinal Laboratories.

Mike Snyder For Celey D. Keene, Lab Director/Quality Manager

CARDINAL Laboratories

PHONE (575) 393-2326 ° 101 E. MARLAND ° HOBBS, NM 88240

Analytical Results For:

TRINITY OILFIELD SERVICES & RENTALS, LLC
DAN DUNKELBERG
P. O. BOX 2587
HOBBS NM, 88241
Fax To: NONE

Received:	10/27/2022	Sampling Date:	10/27/2022
Reported:	11/03/2022	Sampling Type:	Soil
Project Name:	DR. PI 17-8 DA #31H	Sampling Condition:	** (See Notes)
Project Number:	LEA CO., NM	Sample Received By:	Tamara Oldaker
Project Location:	OXY - LEA CO., NM		

Sample ID: SP-402-00.0-V-P (H225080-05)

BTEX 8021B mg/kg **Analyzed By: JH**

Analyte	Result	Reporting Limit	Analyzed	Method Blank	BS	% Recovery	True Value QC	RPD	Qualifier
Benzene*	<0.050	0.050	11/02/2022	ND	1.82	91.1	2.00	4.63	
Toluene*	<0.050	0.050	11/02/2022	ND	2.20	110	2.00	3.67	
Ethylbenzene*	<0.050	0.050	11/02/2022	ND	2.13	106	2.00	4.18	
Total Xylenes*	<0.150	0.150	11/02/2022	ND	6.43	107	6.00	3.44	
Total BTEX	<0.300	0.300	11/02/2022	ND					

Surrogate: 4-Bromofluorobenzene (PID *98.9 %* *69.9-140*

Chloride, SM4500Cl-B mg/kg **Analyzed By: AC**

Analyte	Result	Reporting Limit	Analyzed	Method Blank	BS	% Recovery	True Value QC	RPD	Qualifier
Chloride	**32.0**	16.0	10/31/2022	ND	400	100	400	3.92	

TPH 8015M mg/kg **Analyzed By: MS**

Analyte	Result	Reporting Limit	Analyzed	Method Blank	BS	% Recovery	True Value QC	RPD	Qualifier
GRO C6-C10*	<10.0	10.0	11/01/2022	ND	192	95.8	200	3.46	
DRO >C10-C28*	<10.0	10.0	11/01/2022	ND	191	95.6	200	3.20	
EXT DRO >C28-C36	<10.0	10.0	11/01/2022	ND					

Surrogate: 1-Chlorooctane *87.2 %* *45.3-161*

Surrogate: 1-Chlorooctadecane *101 %* *46.3-178*

Cardinal Laboratories *=Accredited Analyte

PLEASE NOTE: Liability and Damages. Cardinal's liability and client's exclusive remedy for any claim arising, whether based in contract or tort, shall be limited to the amount paid by client for analyses. All claims, including those for negligence and any other cause whatsoever shall be deemed waived unless made in writing and received by Cardinal within thirty (30) days after completion of the applicable service. In no event shall Cardinal be liable for incidental or consequential damages, including, without limitation, business interruptions, loss of use, or loss of profits incurred by client, its subsidiaries, affiliates or successors arising out of or related to the performance of the services hereunder by Cardinal, regardless of whether such claim is based upon any of the above stated reasons or otherwise. Results relate only to the samples identified above. This report shall not be reproduced except in full with written approval of Cardinal Laboratories.

Mike Snyder For Celey D. Keene, Lab Director/Quality Manager

CARDINAL Laboratories

PHONE (575) 393-2326 ° 101 E. MARLAND ° HOBBS, NM 88240

Analytical Results For:

TRINITY OILFIELD SERVICES & RENTALS, LLC
DAN DUNKELBERG
P. O. BOX 2587
HOBBS NM, 88241
Fax To: NONE

Received:	10/27/2022	Sampling Date:	10/27/2022
Reported:	11/03/2022	Sampling Type:	Soil
Project Name:	DR. PI 17-8 DA #31H	Sampling Condition:	** (See Notes)
Project Number:	LEA CO., NM	Sample Received By:	Tamara Oldaker
Project Location:	OXY - LEA CO., NM		

Sample ID: SP-402-00.5-V-P (H225080-06)

BTEX 8021B mg/kg **Analyzed By: JH**

Analyte	Result	Reporting Limit	Analyzed	Method Blank	BS	% Recovery	True Value QC	RPD	Qualifier
Benzene*	<0.050	0.050	11/02/2022	ND	1.82	91.1	2.00	4.63	
Toluene*	<0.050	0.050	11/02/2022	ND	2.20	110	2.00	3.67	
Ethylbenzene*	<0.050	0.050	11/02/2022	ND	2.13	106	2.00	4.18	
Total Xylenes*	<0.150	0.150	11/02/2022	ND	6.43	107	6.00	3.44	
Total BTEX	<0.300	0.300	11/02/2022	ND					

Surrogate: 4-Bromofluorobenzene (PID *96.8 %* *69.9-140*

Chloride, SM4500Cl-B mg/kg **Analyzed By: AC**

Analyte	Result	Reporting Limit	Analyzed	Method Blank	BS	% Recovery	True Value QC	RPD	Qualifier
Chloride	**32.0**	16.0	10/31/2022	ND	400	100	400	3.92	

TPH 8015M mg/kg **Analyzed By: MS**

Analyte	Result	Reporting Limit	Analyzed	Method Blank	BS	% Recovery	True Value QC	RPD	Qualifier
GRO C6-C10*	<10.0	10.0	11/01/2022	ND	192	95.8	200	3.46	
DRO >C10-C28*	<10.0	10.0	11/01/2022	ND	191	95.6	200	3.20	
EXT DRO >C28-C36	<10.0	10.0	11/01/2022	ND					

Surrogate: 1-Chlorooctane *89.5 %* *45.3-161*

Surrogate: 1-Chlorooctadecane *104 %* *46.3-178*

Cardinal Laboratories *=Accredited Analyte

PLEASE NOTE: Liability and Damages. Cardinal's liability and client's exclusive remedy for any claim arising, whether based in contract or tort, shall be limited to the amount paid by client for analyses. All claims, including those for negligence and any other cause whatsoever shall be deemed waived unless made in writing and received by Cardinal within thirty (30) days after completion of the applicable service. In no event shall Cardinal be liable for incidental or consequential damages, including, without limitation, business interruptions, loss of use, or loss of profits incurred by client, its subsidiaries, affiliates or successors arising out of or related to the performance of the services hereunder by Cardinal, regardless of whether such claim is based upon any of the above stated reasons or otherwise. Results relate only to the samples identified above. This report shall not be reproduced except in full with written approval of Cardinal Laboratories.

Mike Snyder For Celey D. Keene, Lab Director/Quality Manager

CARDINAL Laboratories

PHONE (575) 393-2326 ° 101 E. MARLAND ° HOBBS, NM 88240

Analytical Results For:

TRINITY OILFIELD SERVICES & RENTALS, LLC
DAN DUNKELBERG
P. O. BOX 2587
HOBBS NM, 88241
Fax To: NONE

Received:	10/27/2022	Sampling Date:	10/27/2022
Reported:	11/03/2022	Sampling Type:	Soil
Project Name:	DR. PI 17-8 DA #31H	Sampling Condition:	** (See Notes)
Project Number:	LEA CO., NM	Sample Received By:	Tamara Oldaker
Project Location:	OXY - LEA CO., NM		

Sample ID: SP-403-00.0-V-P (H225080-07)

BTEX 8021B mg/kg **Analyzed By: JH**

Analyte	Result	Reporting Limit	Analyzed	Method Blank	BS	% Recovery	True Value QC	RPD	Qualifier
Benzene*	<0.050	0.050	11/02/2022	ND	1.82	91.1	2.00	4.63	
Toluene*	<0.050	0.050	11/02/2022	ND	2.20	110	2.00	3.67	
Ethylbenzene*	<0.050	0.050	11/02/2022	ND	2.13	106	2.00	4.18	
Total Xylenes*	<0.150	0.150	11/02/2022	ND	6.43	107	6.00	3.44	
Total BTEX	<0.300	0.300	11/02/2022	ND					

Surrogate: 4-Bromofluorobenzene (PID *98.8 %* *69.9-140*

Chloride, SM4500Cl-B mg/kg **Analyzed By: AC**

Analyte	Result	Reporting Limit	Analyzed	Method Blank	BS	% Recovery	True Value QC	RPD	Qualifier
Chloride	<16.0	16.0	10/31/2022	ND	400	100	400	3.92	

TPH 8015M mg/kg **Analyzed By: MS**

Analyte	Result	Reporting Limit	Analyzed	Method Blank	BS	% Recovery	True Value QC	RPD	Qualifier
GRO C6-C10*	<10.0	10.0	11/01/2022	ND	192	95.8	200	3.46	
DRO >C10-C28*	<10.0	10.0	11/01/2022	ND	191	95.6	200	3.20	
EXT DRO >C28-C36	<10.0	10.0	11/01/2022	ND					

Surrogate: 1-Chlorooctane *89.9 %* *45.3-161*

Surrogate: 1-Chlorooctadecane *107 %* *46.3-178*

Cardinal Laboratories *=Accredited Analyte

PLEASE NOTE: Liability and Damages. Cardinal's liability and client's exclusive remedy for any claim arising, whether based in contract or tort, shall be limited to the amount paid by client for analyses. All claims, including those for negligence and any other cause whatsoever shall be deemed waived unless made in writing and received by Cardinal within thirty (30) days after completion of the applicable service. In no event shall Cardinal be liable for incidental or consequential damages, including, without limitation, business interruptions, loss of use, or loss of profits incurred by client, its subsidiaries, affiliates or successors arising out of or related to the performance of the services hereunder by Cardinal, regardless of whether such claim is based upon any of the above stated reasons or otherwise. Results relate only to the samples identified above. This report shall not be reproduced except in full with written approval of Cardinal Laboratories.

Mike Snyder For Celey D. Keene, Lab Director/Quality Manager

CARDINAL Laboratories

PHONE (575) 393-2326 ° 101 E. MARLAND ° HOBBS, NM 88240

Analytical Results For:

TRINITY OILFIELD SERVICES & RENTALS, LLC
DAN DUNKELBERG
P. O. BOX 2587
HOBBS NM, 88241
Fax To: NONE

Received:	10/27/2022	Sampling Date:	10/27/2022
Reported:	11/03/2022	Sampling Type:	Soil
Project Name:	DR. PI 17-8 DA #31H	Sampling Condition:	** (See Notes)
Project Number:	LEA CO., NM	Sample Received By:	Tamara Oldaker
Project Location:	OXY - LEA CO., NM		

Sample ID: SP-403-00.5-V-P (H225080-08)

BTEX 8021B mg/kg **Analyzed By: JH**

Analyte	Result	Reporting Limit	Analyzed	Method Blank	BS	% Recovery	True Value QC	RPD	Qualifier
Benzene*	<0.050	0.050	11/02/2022	ND	1.82	91.1	2.00	4.63	
Toluene*	<0.050	0.050	11/02/2022	ND	2.20	110	2.00	3.67	
Ethylbenzene*	<0.050	0.050	11/02/2022	ND	2.13	106	2.00	4.18	
Total Xylenes*	<0.150	0.150	11/02/2022	ND	6.43	107	6.00	3.44	
Total BTEX	<0.300	0.300	11/02/2022	ND					

Surrogate: 4-Bromofluorobenzene (PID *97.4 %* *69.9-140*

Chloride, SM4500Cl-B mg/kg **Analyzed By: AC**

Analyte	Result	Reporting Limit	Analyzed	Method Blank	BS	% Recovery	True Value QC	RPD	Qualifier
Chloride	<16.0	16.0	10/31/2022	ND	400	100	400	3.92	

TPH 8015M mg/kg **Analyzed By: MS**

Analyte	Result	Reporting Limit	Analyzed	Method Blank	BS	% Recovery	True Value QC	RPD	Qualifier
GRO C6-C10*	<10.0	10.0	11/01/2022	ND	192	95.8	200	3.46	
DRO >C10-C28*	<10.0	10.0	11/01/2022	ND	191	95.6	200	3.20	
EXT DRO >C28-C36	<10.0	10.0	11/01/2022	ND					

Surrogate: 1-Chlorooctane *89.2 %* *45.3-161*

Surrogate: 1-Chlorooctadecane *106 %* *46.3-178*

Cardinal Laboratories *=Accredited Analyte

PLEASE NOTE: Liability and Damages. Cardinal's liability and client's exclusive remedy for any claim arising, whether based in contract or tort, shall be limited to the amount paid by client for analyses. All claims, including those for negligence and any other cause whatsoever shall be deemed waived unless made in writing and received by Cardinal within thirty (30) days after completion of the applicable service. In no event shall Cardinal be liable for incidental or consequential damages, including, without limitation, business interruptions, loss of use, or loss of profits incurred by client, its subsidiaries, affiliates or successors arising out of or related to the performance of the services hereunder by Cardinal, regardless of whether such claim is based upon any of the above stated reasons or otherwise. Results relate only to the samples identified above. This report shall not be reproduced except in full with written approval of Cardinal Laboratories.

Mike Snyder For Celey D. Keene, Lab Director/Quality Manager

CARDINAL Laboratories

PHONE (575) 393-2326 ° 101 E. MARLAND ° HOBBS, NM 88240

Analytical Results For:

TRINITY OILFIELD SERVICES & RENTALS, LLC
DAN DUNKELBERG
P. O. BOX 2587
HOBBS NM, 88241
Fax To: NONE

Received:	10/27/2022	Sampling Date:	10/27/2022
Reported:	11/03/2022	Sampling Type:	Soil
Project Name:	DR. PI 17-8 DA #31H	Sampling Condition:	** (See Notes)
Project Number:	LEA CO., NM	Sample Received By:	Tamara Oldaker
Project Location:	OXY - LEA CO., NM		

Sample ID: SP-404-00.0-V-P (H225080-09)

BTEX 8021B mg/kg **Analyzed By: JH**

Analyte	Result	Reporting Limit	Analyzed	Method Blank	BS	% Recovery	True Value QC	RPD	Qualifier
Benzene*	<0.050	0.050	11/02/2022	ND	1.82	91.1	2.00	4.63	
Toluene*	<0.050	0.050	11/02/2022	ND	2.20	110	2.00	3.67	
Ethylbenzene*	<0.050	0.050	11/02/2022	ND	2.13	106	2.00	4.18	
Total Xylenes*	<0.150	0.150	11/02/2022	ND	6.43	107	6.00	3.44	
Total BTEX	<0.300	0.300	11/02/2022	ND					

Surrogate: 4-Bromofluorobenzene (PID *96.5 %* *69.9-140*

Chloride, SM4500Cl-B mg/kg **Analyzed By: AC**

Analyte	Result	Reporting Limit	Analyzed	Method Blank	BS	% Recovery	True Value QC	RPD	Qualifier
Chloride	**48.0**	16.0	10/31/2022	ND	400	100	400	3.92	

TPH 8015M mg/kg **Analyzed By: MS**

Analyte	Result	Reporting Limit	Analyzed	Method Blank	BS	% Recovery	True Value QC	RPD	Qualifier
GRO C6-C10*	<10.0	10.0	11/01/2022	ND	192	95.8	200	3.46	
DRO >C10-C28*	<10.0	10.0	11/01/2022	ND	191	95.6	200	3.20	
EXT DRO >C28-C36	<10.0	10.0	11/01/2022	ND					

Surrogate: 1-Chlorooctane *87.7 %* *45.3-161*

Surrogate: 1-Chlorooctadecane *104 %* *46.3-178*

Cardinal Laboratories *=Accredited Analyte

PLEASE NOTE: Liability and Damages. Cardinal's liability and client's exclusive remedy for any claim arising, whether based in contract or tort, shall be limited to the amount paid by client for analyses. All claims, including those for negligence and any other cause whatsoever shall be deemed waived unless made in writing and received by Cardinal within thirty (30) days after completion of the applicable service. In no event shall Cardinal be liable for incidental or consequential damages, including, without limitation, business interruptions, loss of use, or loss of profits incurred by client, its subsidiaries, affiliates or successors arising out of or related to the performance of the services hereunder by Cardinal, regardless of whether such claim is based upon any of the above stated reasons or otherwise. Results relate only to the samples identified above. This report shall not be reproduced except in full with written approval of Cardinal Laboratories.

Mike Snyder For Celey D. Keene, Lab Director/Quality Manager

CARDINAL Laboratories

PHONE (575) 393-2326 ° 101 E. MARLAND ° HOBBS, NM 88240

Analytical Results For:

TRINITY OILFIELD SERVICES & RENTALS, LLC
DAN DUNKELBERG
P. O. BOX 2587
HOBBS NM, 88241
Fax To: NONE

Received:	10/27/2022	Sampling Date:	10/27/2022
Reported:	11/03/2022	Sampling Type:	Soil
Project Name:	DR. PI 17-8 DA #31H	Sampling Condition:	** (See Notes)
Project Number:	LEA CO., NM	Sample Received By:	Tamara Oldaker
Project Location:	OXY - LEA CO., NM		

Sample ID: SP-404-00.5-V-P (H225080-10)

BTEX 8021B mg/kg **Analyzed By: JH**

Analyte	Result	Reporting Limit	Analyzed	Method Blank	BS	% Recovery	True Value QC	RPD	Qualifier
Benzene*	<0.050	0.050	11/02/2022	ND	1.82	91.1	2.00	4.63	
Toluene*	<0.050	0.050	11/02/2022	ND	2.20	110	2.00	3.67	
Ethylbenzene*	<0.050	0.050	11/02/2022	ND	2.13	106	2.00	4.18	
Total Xylenes*	<0.150	0.150	11/02/2022	ND	6.43	107	6.00	3.44	
Total BTEX	<0.300	0.300	11/02/2022	ND					

Surrogate: 4-Bromofluorobenzene (PID *98.4 %* *69.9-140*

Chloride, SM4500Cl-B mg/kg **Analyzed By: AC**

Analyte	Result	Reporting Limit	Analyzed	Method Blank	BS	% Recovery	True Value QC	RPD	Qualifier
Chloride	**16.0**	16.0	10/31/2022	ND	400	100	400	3.92	

TPH 8015M mg/kg **Analyzed By: MS**

Analyte	Result	Reporting Limit	Analyzed	Method Blank	BS	% Recovery	True Value QC	RPD	Qualifier
GRO C6-C10*	<10.0	10.0	11/01/2022	ND	192	95.8	200	3.46	
DRO >C10-C28*	<10.0	10.0	11/01/2022	ND	191	95.6	200	3.20	
EXT DRO >C28-C36	<10.0	10.0	11/01/2022	ND					

Surrogate: 1-Chlorooctane *82.0 %* *45.3-161*

Surrogate: 1-Chlorooctadecane *98.3 %* *46.3-178*

Cardinal Laboratories *=Accredited Analyte

PLEASE NOTE: Liability and Damages. Cardinal's liability and client's exclusive remedy for any claim arising, whether based in contract or tort, shall be limited to the amount paid by client for analyses. All claims, including those for negligence and any other cause whatsoever shall be deemed waived unless made in writing and received by Cardinal within thirty (30) days after completion of the applicable service. In no event shall Cardinal be liable for incidental or consequential damages, including, without limitation, business interruptions, loss of use, or loss of profits incurred by client, its subsidiaries, affiliates or successors arising out of or related to the performance of the services hereunder by Cardinal, regardless of whether such claim is based upon any of the above stated reasons or otherwise. Results relate only to the samples identified above. This report shall not be reproduced except in full with written approval of Cardinal Laboratories.

Mike Snyder For Celey D. Keene, Lab Director/Quality Manager

CARDINAL Laboratories

PHONE (575) 393-2326 ° 101 E. MARLAND ° HOBBS, NM 88240

Analytical Results For:

TRINITY OILFIELD SERVICES & RENTALS, LLC
DAN DUNKELBERG
P. O. BOX 2587
HOBBS NM, 88241
Fax To: NONE

Received:	10/27/2022	Sampling Date:	10/27/2022
Reported:	11/03/2022	Sampling Type:	Soil
Project Name:	DR. PI 17-8 DA #31H	Sampling Condition:	** (See Notes)
Project Number:	LEA CO., NM	Sample Received By:	Tamara Oldaker
Project Location:	OXY - LEA CO., NM		

Sample ID: SP-405-00.0-V-P (H225080-11)

BTEX 8021B mg/kg **Analyzed By: JH**

Analyte	Result	Reporting Limit	Analyzed	Method Blank	BS	% Recovery	True Value QC	RPD	Qualifier
Benzene*	<0.050	0.050	11/02/2022	ND	1.82	91.1	2.00	4.63	
Toluene*	<0.050	0.050	11/02/2022	ND	2.20	110	2.00	3.67	
Ethylbenzene*	<0.050	0.050	11/02/2022	ND	2.13	106	2.00	4.18	
Total Xylenes*	<0.150	0.150	11/02/2022	ND	6.43	107	6.00	3.44	
Total BTEX	<0.300	0.300	11/02/2022	ND					

Surrogate: 4-Bromofluorobenzene (PID *98.4 %* *69.9-140*

Chloride, SM4500Cl-B mg/kg **Analyzed By: AC**

Analyte	Result	Reporting Limit	Analyzed	Method Blank	BS	% Recovery	True Value QC	RPD	Qualifier
Chloride	<16.0	16.0	10/31/2022	ND	400	100	400	3.92	

TPH 8015M mg/kg **Analyzed By: MS**

Analyte	Result	Reporting Limit	Analyzed	Method Blank	BS	% Recovery	True Value QC	RPD	Qualifier
GRO C6-C10*	<10.0	10.0	10/31/2022	ND	210	105	200	1.95	
DRO >C10-C28*	<10.0	10.0	10/31/2022	ND	216	108	200	3.48	
EXT DRO >C28-C36	<10.0	10.0	10/31/2022	ND					

Surrogate: 1-Chlorooctane *106 %* *45.3-161*

Surrogate: 1-Chlorooctadecane *129 %* *46.3-178*

Cardinal Laboratories *=Accredited Analyte

PLEASE NOTE: Liability and Damages. Cardinal's liability and client's exclusive remedy for any claim arising, whether based in contract or tort, shall be limited to the amount paid by client for analyses. All claims, including those for negligence and any other cause whatsoever shall be deemed waived unless made in writing and received by Cardinal within thirty (30) days after completion of the applicable service. In no event shall Cardinal be liable for incidental or consequential damages, including, without limitation, business interruptions, loss of use, or loss of profits incurred by client, its subsidiaries, affiliates or successors arising out of or related to the performance of the services hereunder by Cardinal, regardless of whether such claim is based upon any of the above stated reasons or otherwise. Results relate only to the samples identified above. This report shall not be reproduced except in full with written approval of Cardinal Laboratories.

Mike Snyder For Celey D. Keene, Lab Director/Quality Manager

CARDINAL Laboratories

PHONE (575) 393-2326 ° 101 E. MARLAND ° HOBBS, NM 88240

Analytical Results For:

TRINITY OILFIELD SERVICES & RENTALS, LLC
DAN DUNKELBERG
P. O. BOX 2587
HOBBS NM, 88241
Fax To: NONE

Received:	10/27/2022	Sampling Date:	10/27/2022
Reported:	11/03/2022	Sampling Type:	Soil
Project Name:	DR. PI 17-8 DA #31H	Sampling Condition:	** (See Notes)
Project Number:	LEA CO., NM	Sample Received By:	Tamara Oldaker
Project Location:	OXY - LEA CO., NM		

Sample ID: SP-405-00.5-V-P (H225080-12)

BTEX 8021B mg/kg **Analyzed By: JH**

Analyte	Result	Reporting Limit	Analyzed	Method Blank	BS	% Recovery	True Value QC	RPD	Qualifier
Benzene*	<0.050	0.050	11/02/2022	ND	1.82	91.1	2.00	4.63	
Toluene*	<0.050	0.050	11/02/2022	ND	2.20	110	2.00	3.67	
Ethylbenzene*	<0.050	0.050	11/02/2022	ND	2.13	106	2.00	4.18	
Total Xylenes*	<0.150	0.150	11/02/2022	ND	6.43	107	6.00	3.44	
Total BTEX	<0.300	0.300	11/02/2022	ND					

Surrogate: 4-Bromofluorobenzene (PID *99.5 %* *69.9-140*

Chloride, SM4500Cl-B mg/kg **Analyzed By: AC**

Analyte	Result	Reporting Limit	Analyzed	Method Blank	BS	% Recovery	True Value QC	RPD	Qualifier
Chloride	**32.0**	16.0	10/31/2022	ND	400	100	400	3.92	

TPH 8015M mg/kg **Analyzed By: MS**

Analyte	Result	Reporting Limit	Analyzed	Method Blank	BS	% Recovery	True Value QC	RPD	Qualifier
GRO C6-C10*	<10.0	10.0	10/31/2022	ND	210	105	200	1.95	
DRO >C10-C28*	<10.0	10.0	10/31/2022	ND	216	108	200	3.48	
EXT DRO >C28-C36	<10.0	10.0	10/31/2022	ND					

Surrogate: 1-Chlorooctane *115 %* *45.3-161*

Surrogate: 1-Chlorooctadecane *138 %* *46.3-178*

Cardinal Laboratories *=Accredited Analyte

PLEASE NOTE: Liability and Damages. Cardinal's liability and client's exclusive remedy for any claim arising, whether based in contract or tort, shall be limited to the amount paid by client for analyses. All claims, including those for negligence and any other cause whatsoever shall be deemed waived unless made in writing and received by Cardinal within thirty (30) days after completion of the applicable service. In no event shall Cardinal be liable for incidental or consequential damages, including, without limitation, business interruptions, loss of use, or loss of profits incurred by client, its subsidiaries, affiliates or successors arising out of or related to the performance of the services hereunder by Cardinal, regardless of whether such claim is based upon any of the above stated reasons or otherwise. Results relate only to the samples identified above. This report shall not be reproduced except in full with written approval of Cardinal Laboratories.

Mike Snyder For Celey D. Keene, Lab Director/Quality Manager

CARDINAL Laboratories

PHONE (575) 393-2326 ° 101 E. MARLAND ° HOBBS, NM 88240

Analytical Results For:

TRINITY OILFIELD SERVICES & RENTALS, LLC
DAN DUNKELBERG
P. O. BOX 2587
HOBBS NM, 88241
Fax To: NONE

Received:	10/27/2022	Sampling Date:	10/27/2022
Reported:	11/03/2022	Sampling Type:	Soil
Project Name:	DR. PI 17-8 DA #31H	Sampling Condition:	** (See Notes)
Project Number:	LEA CO., NM	Sample Received By:	Tamara Oldaker
Project Location:	OXY - LEA CO., NM		

Sample ID: SP-406-00.0-V-P (H225080-13)

BTEX 8021B mg/kg **Analyzed By: JH**

Analyte	Result	Reporting Limit	Analyzed	Method Blank	BS	% Recovery	True Value QC	RPD	Qualifier
Benzene*	<0.050	0.050	11/02/2022	ND	1.82	91.1	2.00	4.63	
Toluene*	<0.050	0.050	11/02/2022	ND	2.20	110	2.00	3.67	
Ethylbenzene*	<0.050	0.050	11/02/2022	ND	2.13	106	2.00	4.18	
Total Xylenes*	<0.150	0.150	11/02/2022	ND	6.43	107	6.00	3.44	
Total BTEX	<0.300	0.300	11/02/2022	ND					

Surrogate: 4-Bromofluorobenzene (PID *97.5 %* *69.9-140*

Chloride, SM4500Cl-B mg/kg **Analyzed By: AC**

Analyte	Result	Reporting Limit	Analyzed	Method Blank	BS	% Recovery	True Value QC	RPD	Qualifier
Chloride	**16.0**	16.0	10/31/2022	ND	400	100	400	3.92	

TPH 8015M mg/kg **Analyzed By: MS**

Analyte	Result	Reporting Limit	Analyzed	Method Blank	BS	% Recovery	True Value QC	RPD	Qualifier
GRO C6-C10*	<10.0	10.0	11/01/2022	ND	210	105	200	1.95	
DRO >C10-C28*	<10.0	10.0	11/01/2022	ND	216	108	200	3.48	
EXT DRO >C28-C36	<10.0	10.0	11/01/2022	ND					

Surrogate: 1-Chlorooctane *97.9 %* *45.3-161*

Surrogate: 1-Chlorooctadecane *120 %* *46.3-178*

Cardinal Laboratories *=Accredited Analyte

PLEASE NOTE: Liability and Damages. Cardinal's liability and client's exclusive remedy for any claim arising, whether based in contract or tort, shall be limited to the amount paid by client for analyses. All claims, including those for negligence and any other cause whatsoever shall be deemed waived unless made in writing and received by Cardinal within thirty (30) days after completion of the applicable service. In no event shall Cardinal be liable for incidental or consequential damages, including, without limitation, business interruptions, loss of use, or loss of profits incurred by client, its subsidiaries, affiliates or successors arising out of or related to the performance of the services hereunder by Cardinal, regardless of whether such claim is based upon any of the above stated reasons or otherwise. Results relate only to the samples identified above. This report shall not be reproduced except in full with written approval of Cardinal Laboratories.

Mike Snyder For Celey D. Keene, Lab Director/Quality Manager

CARDINAL Laboratories

PHONE (575) 393-2326 ° 101 E. MARLAND ° HOBBS, NM 88240

Analytical Results For:

TRINITY OILFIELD SERVICES & RENTALS, LLC
DAN DUNKELBERG
P. O. BOX 2587
HOBBS NM, 88241
Fax To: NONE

Received:	10/27/2022	Sampling Date:	10/27/2022
Reported:	11/03/2022	Sampling Type:	Soil
Project Name:	DR. PI 17-8 DA #31H	Sampling Condition:	** (See Notes)
Project Number:	LEA CO., NM	Sample Received By:	Tamara Oldaker
Project Location:	OXY - LEA CO., NM		

Sample ID: SP-406-00.5-V-P (H225080-14)

BTEX 8021B mg/kg **Analyzed By: JH**

Analyte	Result	Reporting Limit	Analyzed	Method Blank	BS	% Recovery	True Value QC	RPD	Qualifier
Benzene*	<0.050	0.050	11/02/2022	ND	1.82	91.1	2.00	4.63	
Toluene*	<0.050	0.050	11/02/2022	ND	2.20	110	2.00	3.67	
Ethylbenzene*	<0.050	0.050	11/02/2022	ND	2.13	106	2.00	4.18	
Total Xylenes*	<0.150	0.150	11/02/2022	ND	6.43	107	6.00	3.44	
Total BTEX	<0.300	0.300	11/02/2022	ND					

Surrogate: 4-Bromofluorobenzene (PID *97.3 %* *69.9-140*

Chloride, SM4500Cl-B mg/kg **Analyzed By: AC**

Analyte	Result	Reporting Limit	Analyzed	Method Blank	BS	% Recovery	True Value QC	RPD	Qualifier
Chloride	<16.0	16.0	10/31/2022	ND	400	100	400	3.92	

TPH 8015M mg/kg **Analyzed By: MS**

Analyte	Result	Reporting Limit	Analyzed	Method Blank	BS	% Recovery	True Value QC	RPD	Qualifier
GRO C6-C10*	<10.0	10.0	11/01/2022	ND	210	105	200	1.95	
DRO >C10-C28*	<10.0	10.0	11/01/2022	ND	216	108	200	3.48	
EXT DRO >C28-C36	<10.0	10.0	11/01/2022	ND					

Surrogate: 1-Chlorooctane *110 %* *45.3-161*

Surrogate: 1-Chlorooctadecane *131 %* *46.3-178*

Cardinal Laboratories *=Accredited Analyte

PLEASE NOTE: Liability and Damages. Cardinal's liability and client's exclusive remedy for any claim arising, whether based in contract or tort, shall be limited to the amount paid by client for analyses. All claims, including those for negligence and any other cause whatsoever shall be deemed waived unless made in writing and received by Cardinal within thirty (30) days after completion of the applicable service. In no event shall Cardinal be liable for incidental or consequential damages, including, without limitation, business interruptions, loss of use, or loss of profits incurred by client, its subsidiaries, affiliates or successors arising out of or related to the performance of the services hereunder by Cardinal, regardless of whether such claim is based upon any of the above stated reasons or otherwise. Results relate only to the samples identified above. This report shall not be reproduced except in full with written approval of Cardinal Laboratories.

Mike Snyder For Celey D. Keene, Lab Director/Quality Manager

CARDINAL Laboratories

PHONE (575) 393-2326 ° 101 E. MARLAND ° HOBBS, NM 88240

Analytical Results For:

TRINITY OILFIELD SERVICES & RENTALS, LLC
DAN DUNKELBERG
P. O. BOX 2587
HOBBS NM, 88241
Fax To: NONE

Received:	10/27/2022	Sampling Date:	10/27/2022
Reported:	11/03/2022	Sampling Type:	Soil
Project Name:	DR. PI 17-8 DA #31H	Sampling Condition:	** (See Notes)
Project Number:	LEA CO., NM	Sample Received By:	Tamara Oldaker
Project Location:	OXY - LEA CO., NM		

Sample ID: SP-407-00.0-V-P (H225080-15)

BTEX 8021B mg/kg **Analyzed By: JH**

Analyte	Result	Reporting Limit	Analyzed	Method Blank	BS	% Recovery	True Value QC	RPD	Qualifier
Benzene*	<0.050	0.050	11/02/2022	ND	1.82	91.1	2.00	4.63	
Toluene*	<0.050	0.050	11/02/2022	ND	2.20	110	2.00	3.67	
Ethylbenzene*	<0.050	0.050	11/02/2022	ND	2.13	106	2.00	4.18	
Total Xylenes*	<0.150	0.150	11/02/2022	ND	6.43	107	6.00	3.44	
Total BTEX	<0.300	0.300	11/02/2022	ND					

Surrogate: 4-Bromofluorobenzene (PID *97.4 %* *69.9-140*

Chloride, SM4500Cl-B mg/kg **Analyzed By: AC**

Analyte	Result	Reporting Limit	Analyzed	Method Blank	BS	% Recovery	True Value QC	RPD	Qualifier
Chloride	<16.0	16.0	10/31/2022	ND	400	100	400	3.92	

TPH 8015M mg/kg **Analyzed By: MS**

Analyte	Result	Reporting Limit	Analyzed	Method Blank	BS	% Recovery	True Value QC	RPD	Qualifier
GRO C6-C10*	<10.0	10.0	11/01/2022	ND	210	105	200	1.95	
DRO >C10-C28*	<10.0	10.0	11/01/2022	ND	216	108	200	3.48	
EXT DRO >C28-C36	<10.0	10.0	11/01/2022	ND					

Surrogate: 1-Chlorooctane *102 %* *45.3-161*

Surrogate: 1-Chlorooctadecane *123 %* *46.3-178*

Cardinal Laboratories *=Accredited Analyte

PLEASE NOTE: Liability and Damages. Cardinal's liability and client's exclusive remedy for any claim arising, whether based in contract or tort, shall be limited to the amount paid by client for analyses. All claims, including those for negligence and any other cause whatsoever shall be deemed waived unless made in writing and received by Cardinal within thirty (30) days after completion of the applicable service. In no event shall Cardinal be liable for incidental or consequential damages, including, without limitation, business interruptions, loss of use, or loss of profits incurred by client, its subsidiaries, affiliates or successors arising out of or related to the performance of the services hereunder by Cardinal, regardless of whether such claim is based upon any of the above stated reasons or otherwise. Results relate only to the samples identified above. This report shall not be reproduced except in full with written approval of Cardinal Laboratories.

Mike Snyder For Celey D. Keene, Lab Director/Quality Manager

CARDINAL Laboratories

PHONE (575) 393-2326 ° 101 E. MARLAND ° HOBBS, NM 88240

Analytical Results For:

TRINITY OILFIELD SERVICES & RENTALS, LLC
DAN DUNKELBERG
P. O. BOX 2587
HOBBS NM, 88241
Fax To: NONE

Received:	10/27/2022	Sampling Date:	10/27/2022
Reported:	11/03/2022	Sampling Type:	Soil
Project Name:	DR. PI 17-8 DA #31H	Sampling Condition:	** (See Notes)
Project Number:	LEA CO., NM	Sample Received By:	Tamara Oldaker
Project Location:	OXY - LEA CO., NM		

Sample ID: SP-407-00.5-V-P (H225080-16)

BTEX 8021B mg/kg **Analyzed By: JH**

Analyte	Result	Reporting Limit	Analyzed	Method Blank	BS	% Recovery	True Value QC	RPD	Qualifier
Benzene*	<0.050	0.050	11/03/2022	ND	1.82	91.1	2.00	4.63	
Toluene*	<0.050	0.050	11/03/2022	ND	2.20	110	2.00	3.67	
Ethylbenzene*	<0.050	0.050	11/03/2022	ND	2.13	106	2.00	4.18	
Total Xylenes*	<0.150	0.150	11/03/2022	ND	6.43	107	6.00	3.44	
Total BTEX	<0.300	0.300	11/03/2022	ND					

Surrogate: 4-Bromofluorobenzene (PID *98.2 %* *69.9-140*

Chloride, SM4500Cl-B mg/kg **Analyzed By: AC**

Analyte	Result	Reporting Limit	Analyzed	Method Blank	BS	% Recovery	True Value QC	RPD	Qualifier
Chloride	**32.0**	16.0	10/31/2022	ND	400	100	400	3.92	

TPH 8015M mg/kg **Analyzed By: MS**

Analyte	Result	Reporting Limit	Analyzed	Method Blank	BS	% Recovery	True Value QC	RPD	Qualifier
GRO C6-C10*	<10.0	10.0	11/01/2022	ND	210	105	200	1.95	
DRO >C10-C28*	<10.0	10.0	11/01/2022	ND	216	108	200	3.48	
EXT DRO >C28-C36	<10.0	10.0	11/01/2022	ND					

Surrogate: 1-Chlorooctane *106 %* *45.3-161*

Surrogate: 1-Chlorooctadecane *124 %* *46.3-178*

Cardinal Laboratories *=Accredited Analyte

PLEASE NOTE: Liability and Damages. Cardinal's liability and client's exclusive remedy for any claim arising, whether based in contract or tort, shall be limited to the amount paid by client for analyses. All claims, including those for negligence and any other cause whatsoever shall be deemed waived unless made in writing and received by Cardinal within thirty (30) days after completion of the applicable service. In no event shall Cardinal be liable for incidental or consequential damages, including, without limitation, business interruptions, loss of use, or loss of profits incurred by client, its subsidiaries, affiliates or successors arising out of or related to the performance of the services hereunder by Cardinal, regardless of whether such claim is based upon any of the above stated reasons or otherwise. Results relate only to the samples identified above. This report shall not be reproduced except in full with written approval of Cardinal Laboratories.

Mike Snyder For Celey D. Keene, Lab Director/Quality Manager

CARDINAL Laboratories

PHONE (575) 393-2326 ° 101 E. MARLAND ° HOBBS, NM 88240

Analytical Results For:

TRINITY OILFIELD SERVICES & RENTALS, LLC
DAN DUNKELBERG
P. O. BOX 2587
HOBBS NM, 88241
Fax To: NONE

Received:	10/27/2022	Sampling Date:	10/27/2022
Reported:	11/03/2022	Sampling Type:	Soil
Project Name:	DR. PI 17-8 DA #31H	Sampling Condition:	** (See Notes)
Project Number:	LEA CO., NM	Sample Received By:	Tamara Oldaker
Project Location:	OXY - LEA CO., NM		

Sample ID: SP-408-00.0-V-P (H225080-17)

BTEX 8021B mg/kg **Analyzed By: JH**

Analyte	Result	Reporting Limit	Analyzed	Method Blank	BS	% Recovery	True Value QC	RPD	Qualifier
Benzene*	<0.050	0.050	11/03/2022	ND	1.82	91.1	2.00	4.63	
Toluene*	<0.050	0.050	11/03/2022	ND	2.20	110	2.00	3.67	
Ethylbenzene*	<0.050	0.050	11/03/2022	ND	2.13	106	2.00	4.18	
Total Xylenes*	<0.150	0.150	11/03/2022	ND	6.43	107	6.00	3.44	
Total BTEX	<0.300	0.300	11/03/2022	ND					

Surrogate: 4-Bromofluorobenzene (PID *101 %* *69.9-140*

Chloride, SM4500Cl-B mg/kg **Analyzed By: AC**

Analyte	Result	Reporting Limit	Analyzed	Method Blank	BS	% Recovery	True Value QC	RPD	Qualifier
Chloride	**32.0**	16.0	10/31/2022	ND	400	100	400	3.92	

TPH 8015M mg/kg **Analyzed By: MS**

Analyte	Result	Reporting Limit	Analyzed	Method Blank	BS	% Recovery	True Value QC	RPD	Qualifier
GRO C6-C10*	<10.0	10.0	11/01/2022	ND	210	105	200	1.95	
DRO >C10-C28*	<10.0	10.0	11/01/2022	ND	216	108	200	3.48	
EXT DRO >C28-C36	<10.0	10.0	11/01/2022	ND					

Surrogate: 1-Chlorooctane *110 %* *45.3-161*

Surrogate: 1-Chlorooctadecane *132 %* *46.3-178*

Cardinal Laboratories *=Accredited Analyte

PLEASE NOTE: Liability and Damages. Cardinal's liability and client's exclusive remedy for any claim arising, whether based in contract or tort, shall be limited to the amount paid by client for analyses. All claims, including those for negligence and any other cause whatsoever shall be deemed waived unless made in writing and received by Cardinal within thirty (30) days after completion of the applicable service. In no event shall Cardinal be liable for incidental or consequential damages, including, without limitation, business interruptions, loss of use, or loss of profits incurred by client, its subsidiaries, affiliates or successors arising out of or related to the performance of the services hereunder by Cardinal, regardless of whether such claim is based upon any of the above stated reasons or otherwise. Results relate only to the samples identified above. This report shall not be reproduced except in full with written approval of Cardinal Laboratories.

Mike Snyder For Celey D. Keene, Lab Director/Quality Manager

CARDINAL Laboratories

PHONE (575) 393-2326 ° 101 E. MARLAND ° HOBBS, NM 88240

Analytical Results For:

TRINITY OILFIELD SERVICES & RENTALS, LLC
DAN DUNKELBERG
P. O. BOX 2587
HOBBS NM, 88241
Fax To: NONE

Received:	10/27/2022	Sampling Date:	10/27/2022
Reported:	11/03/2022	Sampling Type:	Soil
Project Name:	DR. PI 17-8 DA #31H	Sampling Condition:	** (See Notes)
Project Number:	LEA CO., NM	Sample Received By:	Tamara Oldaker
Project Location:	OXY - LEA CO., NM		

Sample ID: SP-408-00.5-V-P (H225080-18)

BTEX 8021B mg/kg **Analyzed By: JH**

Analyte	Result	Reporting Limit	Analyzed	Method Blank	BS	% Recovery	True Value QC	RPD	Qualifier
Benzene*	<0.050	0.050	11/03/2022	ND	1.82	91.1	2.00	4.63	
Toluene*	<0.050	0.050	11/03/2022	ND	2.20	110	2.00	3.67	
Ethylbenzene*	<0.050	0.050	11/03/2022	ND	2.13	106	2.00	4.18	
Total Xylenes*	<0.150	0.150	11/03/2022	ND	6.43	107	6.00	3.44	
Total BTEX	<0.300	0.300	11/03/2022	ND					

Surrogate: 4-Bromofluorobenzene (PID *98.5 %* *69.9-140*

Chloride, SM4500Cl-B mg/kg **Analyzed By: AC**

Analyte	Result	Reporting Limit	Analyzed	Method Blank	BS	% Recovery	True Value QC	RPD	Qualifier
Chloride	<16.0	16.0	10/31/2022	ND	400	100	400	3.92	

TPH 8015M mg/kg **Analyzed By: MS**

Analyte	Result	Reporting Limit	Analyzed	Method Blank	BS	% Recovery	True Value QC	RPD	Qualifier
GRO C6-C10*	<10.0	10.0	11/01/2022	ND	210	105	200	1.95	
DRO >C10-C28*	<10.0	10.0	11/01/2022	ND	216	108	200	3.48	
EXT DRO >C28-C36	<10.0	10.0	11/01/2022	ND					

Surrogate: 1-Chlorooctane *116 %* *45.3-161*

Surrogate: 1-Chlorooctadecane *137 %* *46.3-178*

Cardinal Laboratories *=Accredited Analyte

PLEASE NOTE: Liability and Damages. Cardinal's liability and client's exclusive remedy for any claim arising, whether based in contract or tort, shall be limited to the amount paid by client for analyses. All claims, including those for negligence and any other cause whatsoever shall be deemed waived unless made in writing and received by Cardinal within thirty (30) days after completion of the applicable service. In no event shall Cardinal be liable for incidental or consequential damages, including, without limitation, business interruptions, loss of use, or loss of profits incurred by client, its subsidiaries, affiliates or successors arising out of or related to the performance of the services hereunder by Cardinal, regardless of whether such claim is based upon any of the above stated reasons or otherwise. Results relate only to the samples identified above. This report shall not be reproduced except in full with written approval of Cardinal Laboratories.

Mike Snyder For Celey D. Keene, Lab Director/Quality Manager

CARDINAL Laboratories

PHONE (575) 393-2326 ° 101 E. MARLAND ° HOBBS, NM 88240

Analytical Results For:

TRINITY OILFIELD SERVICES & RENTALS, LLC
DAN DUNKELBERG
P. O. BOX 2587
HOBBS NM, 88241
Fax To: NONE

Received:	10/27/2022	Sampling Date:	10/27/2022
Reported:	11/03/2022	Sampling Type:	Soil
Project Name:	DR. PI 17-8 DA #31H	Sampling Condition:	** (See Notes)
Project Number:	LEA CO., NM	Sample Received By:	Tamara Oldaker
Project Location:	OXY - LEA CO., NM		

Sample ID: SP-409-00.0-V-P (H225080-19)

BTEX 8021B mg/kg **Analyzed By: JH**

Analyte	Result	Reporting Limit	Analyzed	Method Blank	BS	% Recovery	True Value QC	RPD	Qualifier
Benzene*	<0.050	0.050	11/03/2022	ND	1.82	91.1	2.00	4.63	
Toluene*	<0.050	0.050	11/03/2022	ND	2.20	110	2.00	3.67	
Ethylbenzene*	<0.050	0.050	11/03/2022	ND	2.13	106	2.00	4.18	
Total Xylenes*	<0.150	0.150	11/03/2022	ND	6.43	107	6.00	3.44	
Total BTEX	<0.300	0.300	11/03/2022	ND					

Surrogate: 4-Bromofluorobenzene (PID *97.7 %* *69.9-140*

Chloride, SM4500Cl-B mg/kg **Analyzed By: AC**

Analyte	Result	Reporting Limit	Analyzed	Method Blank	BS	% Recovery	True Value QC	RPD	Qualifier
Chloride	**16.0**	16.0	10/31/2022	ND	400	100	400	3.92	

TPH 8015M mg/kg **Analyzed By: MS**

Analyte	Result	Reporting Limit	Analyzed	Method Blank	BS	% Recovery	True Value QC	RPD	Qualifier
GRO C6-C10*	<10.0	10.0	11/01/2022	ND	210	105	200	1.95	
DRO >C10-C28*	<10.0	10.0	11/01/2022	ND	216	108	200	3.48	
EXT DRO >C28-C36	<10.0	10.0	11/01/2022	ND					

Surrogate: 1-Chlorooctane *110 %* *45.3-161*

Surrogate: 1-Chlorooctadecane *128 %* *46.3-178*

Cardinal Laboratories *=Accredited Analyte

PLEASE NOTE: Liability and Damages. Cardinal's liability and client's exclusive remedy for any claim arising, whether based in contract or tort, shall be limited to the amount paid by client for analyses. All claims, including those for negligence and any other cause whatsoever shall be deemed waived unless made in writing and received by Cardinal within thirty (30) days after completion of the applicable service. In no event shall Cardinal be liable for incidental or consequential damages, including, without limitation, business interruptions, loss of use, or loss of profits incurred by client, its subsidiaries, affiliates or successors arising out of or related to the performance of the services hereunder by Cardinal, regardless of whether such claim is based upon any of the above stated reasons or otherwise. Results relate only to the samples identified above. This report shall not be reproduced except in full with written approval of Cardinal Laboratories.

Mike Snyder For Celey D. Keene, Lab Director/Quality Manager

CARDINAL Laboratories

PHONE (575) 393-2326 ° 101 E. MARLAND ° HOBBS, NM 88240

Analytical Results For:

TRINITY OILFIELD SERVICES & RENTALS, LLC
DAN DUNKELBERG
P. O. BOX 2587
HOBBS NM, 88241
Fax To: NONE

Received:	10/27/2022	Sampling Date:	10/27/2022
Reported:	11/03/2022	Sampling Type:	Soil
Project Name:	DR. PI 17-8 DA #31H	Sampling Condition:	** (See Notes)
Project Number:	LEA CO., NM	Sample Received By:	Tamara Oldaker
Project Location:	OXY - LEA CO., NM		

Sample ID: SP-409-00.5-V-P (H225080-20)

BTEX 8021B mg/kg **Analyzed By: JH**

Analyte	Result	Reporting Limit	Analyzed	Method Blank	BS	% Recovery	True Value QC	RPD	Qualifier
Benzene*	<0.050	0.050	11/03/2022	ND	1.82	91.1	2.00	4.63	
Toluene*	<0.050	0.050	11/03/2022	ND	2.20	110	2.00	3.67	
Ethylbenzene*	<0.050	0.050	11/03/2022	ND	2.13	106	2.00	4.18	
Total Xylenes*	<0.150	0.150	11/03/2022	ND	6.43	107	6.00	3.44	
Total BTEX	<0.300	0.300	11/03/2022	ND					

Surrogate: 4-Bromofluorobenzene (PID *97.2 %* *69.9-140*

Chloride, SM4500Cl-B mg/kg **Analyzed By: AC**

Analyte	Result	Reporting Limit	Analyzed	Method Blank	BS	% Recovery	True Value QC	RPD	Qualifier
Chloride	**32.0**	16.0	10/31/2022	ND	400	100	400	3.92	

TPH 8015M mg/kg **Analyzed By: MS**

Analyte	Result	Reporting Limit	Analyzed	Method Blank	BS	% Recovery	True Value QC	RPD	Qualifier
GRO C6-C10*	<10.0	10.0	11/01/2022	ND	210	105	200	1.95	
DRO >C10-C28*	<10.0	10.0	11/01/2022	ND	216	108	200	3.48	
EXT DRO >C28-C36	<10.0	10.0	11/01/2022	ND					

Surrogate: 1-Chlorooctane *105 %* *45.3-161*

Surrogate: 1-Chlorooctadecane *126 %* *46.3-178*

Cardinal Laboratories *=Accredited Analyte

PLEASE NOTE: Liability and Damages. Cardinal's liability and client's exclusive remedy for any claim arising, whether based in contract or tort, shall be limited to the amount paid by client for analyses. All claims, including those for negligence and any other cause whatsoever shall be deemed waived unless made in writing and received by Cardinal within thirty (30) days after completion of the applicable service. In no event shall Cardinal be liable for incidental or consequential damages, including, without limitation, business interruptions, loss of use, or loss of profits incurred by client, its subsidiaries, affiliates or successors arising out of or related to the performance of the services hereunder by Cardinal, regardless of whether such claim is based upon any of the above stated reasons or otherwise. Results relate only to the samples identified above. This report shall not be reproduced except in full with written approval of Cardinal Laboratories.

Mike Snyder For Celey D. Keene, Lab Director/Quality Manager

CARDINAL Laboratories

PHONE (575) 393-2326 ° 101 E. MARLAND ° HOBBS, NM 88240

Analytical Results For:

TRINITY OILFIELD SERVICES & RENTALS, LLC
DAN DUNKELBERG
P. O. BOX 2587
HOBBS NM, 88241
Fax To: NONE

Received:	10/27/2022	Sampling Date:	10/27/2022
Reported:	11/03/2022	Sampling Type:	Soil
Project Name:	DR. PI 17-8 DA #31H	Sampling Condition:	** (See Notes)
Project Number:	LEA CO., NM	Sample Received By:	Tamara Oldaker
Project Location:	OXY - LEA CO., NM		

Sample ID: SP-410-00.0-V-P (H225080-21)

BTEX 8021B mg/kg **Analyzed By: JH**

Analyte	Result	Reporting Limit	Analyzed	Method Blank	BS	% Recovery	True Value QC	RPD	Qualifier
Benzene*	<0.050	0.050	11/03/2022	ND	1.82	91.1	2.00	4.63	
Toluene*	<0.050	0.050	11/03/2022	ND	2.20	110	2.00	3.67	
Ethylbenzene*	<0.050	0.050	11/03/2022	ND	2.13	106	2.00	4.18	
Total Xylenes*	<0.150	0.150	11/03/2022	ND	6.43	107	6.00	3.44	
Total BTEX	<0.300	0.300	11/03/2022	ND					

Surrogate: 4-Bromofluorobenzene (PID *97.9 %* *69.9-140*

Chloride, SM4500Cl-B mg/kg **Analyzed By: AC**

Analyte	Result	Reporting Limit	Analyzed	Method Blank	BS	% Recovery	True Value QC	RPD	Qualifier
Chloride	**48.0**	16.0	11/01/2022	ND	432	108	400	0.00	

TPH 8015M mg/kg **Analyzed By: MS**

Analyte	Result	Reporting Limit	Analyzed	Method Blank	BS	% Recovery	True Value QC	RPD	Qualifier
GRO C6-C10*	<10.0	10.0	11/01/2022	ND	210	105	200	1.95	
DRO >C10-C28*	<10.0	10.0	11/01/2022	ND	216	108	200	3.48	
EXT DRO >C28-C36	<10.0	10.0	11/01/2022	ND					

Surrogate: 1-Chlorooctane *106 %* *45.3-161*

Surrogate: 1-Chlorooctadecane *126 %* *46.3-178*

Cardinal Laboratories *=Accredited Analyte

PLEASE NOTE: Liability and Damages. Cardinal's liability and client's exclusive remedy for any claim arising, whether based in contract or tort, shall be limited to the amount paid by client for analyses. All claims, including those for negligence and any other cause whatsoever shall be deemed waived unless made in writing and received by Cardinal within thirty (30) days after completion of the applicable service. In no event shall Cardinal be liable for incidental or consequential damages, including, without limitation, business interruptions, loss of use, or loss of profits incurred by client, its subsidiaries, affiliates or successors arising out of or related to the performance of the services hereunder by Cardinal, regardless of whether such claim is based upon any of the above stated reasons or otherwise. Results relate only to the samples identified above. This report shall not be reproduced except in full with written approval of Cardinal Laboratories.

Mike Snyder For Celey D. Keene, Lab Director/Quality Manager

CARDINAL Laboratories

PHONE (575) 393-2326 ° 101 E. MARLAND ° HOBBS, NM 88240

Analytical Results For:

TRINITY OILFIELD SERVICES & RENTALS, LLC
DAN DUNKELBERG
P. O. BOX 2587
HOBBS NM, 88241
Fax To: NONE

Received:	10/27/2022	Sampling Date:	10/27/2022
Reported:	11/03/2022	Sampling Type:	Soil
Project Name:	DR. PI 17-8 DA #31H	Sampling Condition:	** (See Notes)
Project Number:	LEA CO., NM	Sample Received By:	Tamara Oldaker
Project Location:	OXY - LEA CO., NM		

Sample ID: SP-410-00.5-V-P (H225080-22)

BTEX 8021B mg/kg **Analyzed By: JH**

Analyte	Result	Reporting Limit	Analyzed	Method Blank	BS	% Recovery	True Value QC	RPD	Qualifier
Benzene*	<0.050	0.050	11/03/2022	ND	1.82	91.1	2.00	4.63	
Toluene*	<0.050	0.050	11/03/2022	ND	2.20	110	2.00	3.67	
Ethylbenzene*	<0.050	0.050	11/03/2022	ND	2.13	106	2.00	4.18	
Total Xylenes*	<0.150	0.150	11/03/2022	ND	6.43	107	6.00	3.44	
Total BTEX	<0.300	0.300	11/03/2022	ND					

Surrogate: 4-Bromofluorobenzene (PID *98.2 %* *69.9-140*

Chloride, SM4500Cl-B mg/kg **Analyzed By: AC**

Analyte	Result	Reporting Limit	Analyzed	Method Blank	BS	% Recovery	True Value QC	RPD	Qualifier
Chloride	**48.0**	16.0	11/01/2022	ND	432	108	400	0.00	

TPH 8015M mg/kg **Analyzed By: MS**

Analyte	Result	Reporting Limit	Analyzed	Method Blank	BS	% Recovery	True Value QC	RPD	Qualifier
GRO C6-C10*	<10.0	10.0	11/01/2022	ND	210	105	200	1.95	
DRO >C10-C28*	<10.0	10.0	11/01/2022	ND	216	108	200	3.48	
EXT DRO >C28-C36	<10.0	10.0	11/01/2022	ND					

Surrogate: 1-Chlorooctane *110 %* *45.3-161*

Surrogate: 1-Chlorooctadecane *129 %* *46.3-178*

Cardinal Laboratories *=Accredited Analyte

PLEASE NOTE: Liability and Damages. Cardinal's liability and client's exclusive remedy for any claim arising, whether based in contract or tort, shall be limited to the amount paid by client for analyses. All claims, including those for negligence and any other cause whatsoever shall be deemed waived unless made in writing and received by Cardinal within thirty (30) days after completion of the applicable service. In no event shall Cardinal be liable for incidental or consequential damages, including, without limitation, business interruptions, loss of use, or loss of profits incurred by client, its subsidiaries, affiliates or successors arising out of or related to the performance of the services hereunder by Cardinal, regardless of whether such claim is based upon any of the above stated reasons or otherwise. Results relate only to the samples identified above. This report shall not be reproduced except in full with written approval of Cardinal Laboratories.

Mike Snyder For Celey D. Keene, Lab Director/Quality Manager

CARDINAL Laboratories

PHONE (575) 393-2326 ° 101 E. MARLAND ° HOBBS, NM 88240

Analytical Results For:

TRINITY OILFIELD SERVICES & RENTALS, LLC
DAN DUNKELBERG
P. O. BOX 2587
HOBBS NM, 88241
Fax To: NONE

Received:	10/27/2022	Sampling Date:	10/27/2022
Reported:	11/03/2022	Sampling Type:	Soil
Project Name:	DR. PI 17-8 DA #31H	Sampling Condition:	** (See Notes)
Project Number:	LEA CO., NM	Sample Received By:	Tamara Oldaker
Project Location:	OXY - LEA CO., NM		

Sample ID: SP-411-00.0-V-P (H225080-23)

BTEX 8021B mg/kg **Analyzed By: JH**

Analyte	Result	Reporting Limit	Analyzed	Method Blank	BS	% Recovery	True Value QC	RPD	Qualifier
Benzene*	<0.050	0.050	11/03/2022	ND	1.79	89.6	2.00	1.58	
Toluene*	<0.050	0.050	11/03/2022	ND	2.02	101	2.00	1.77	
Ethylbenzene*	<0.050	0.050	11/03/2022	ND	2.01	100	2.00	1.59	
Total Xylenes*	<0.150	0.150	11/03/2022	ND	6.08	101	6.00	1.48	
Total BTEX	<0.300	0.300	11/03/2022	ND					

Surrogate: 4-Bromofluorobenzene (PID *86.1 %* *69.9-140*

Chloride, SM4500Cl-B mg/kg **Analyzed By: AC**

Analyte	Result	Reporting Limit	Analyzed	Method Blank	BS	% Recovery	True Value QC	RPD	Qualifier
Chloride	**32.0**	16.0	11/01/2022	ND	432	108	400	0.00	

TPH 8015M mg/kg **Analyzed By: MS**

Analyte	Result	Reporting Limit	Analyzed	Method Blank	BS	% Recovery	True Value QC	RPD	Qualifier
GRO C6-C10*	<10.0	10.0	11/01/2022	ND	210	105	200	1.95	
DRO >C10-C28*	<10.0	10.0	11/01/2022	ND	216	108	200	3.48	
EXT DRO >C28-C36	<10.0	10.0	11/01/2022	ND					

Surrogate: 1-Chlorooctane *103 %* *45.3-161*

Surrogate: 1-Chlorooctadecane *121 %* *46.3-178*

Cardinal Laboratories *=Accredited Analyte

PLEASE NOTE: Liability and Damages. Cardinal's liability and client's exclusive remedy for any claim arising, whether based in contract or tort, shall be limited to the amount paid by client for analyses. All claims, including those for negligence and any other cause whatsoever shall be deemed waived unless made in writing and received by Cardinal within thirty (30) days after completion of the applicable service. In no event shall Cardinal be liable for incidental or consequential damages, including, without limitation, business interruptions, loss of use, or loss of profits incurred by client, its subsidiaries, affiliates or successors arising out of or related to the performance of the services hereunder by Cardinal, regardless of whether such claim is based upon any of the above stated reasons or otherwise. Results relate only to the samples identified above. This report shall not be reproduced except in full with written approval of Cardinal Laboratories.

Mike Snyder For Celey D. Keene, Lab Director/Quality Manager

CARDINAL Laboratories

PHONE (575) 393-2326 ° 101 E. MARLAND ° HOBBS, NM 88240

Analytical Results For:

TRINITY OILFIELD SERVICES & RENTALS, LLC
DAN DUNKELBERG
P. O. BOX 2587
HOBBS NM, 88241
Fax To: NONE

Received:	10/27/2022	Sampling Date:	10/27/2022
Reported:	11/03/2022	Sampling Type:	Soil
Project Name:	DR. PI 17-8 DA #31H	Sampling Condition:	** (See Notes)
Project Number:	LEA CO., NM	Sample Received By:	Tamara Oldaker
Project Location:	OXY - LEA CO., NM		

Sample ID: SP-411-00.5-V-P (H225080-24)

BTEX 8021B mg/kg **Analyzed By: JH**

Analyte	Result	Reporting Limit	Analyzed	Method Blank	BS	% Recovery	True Value QC	RPD	Qualifier
Benzene*	<0.050	0.050	11/03/2022	ND	1.79	89.6	2.00	1.58	
Toluene*	<0.050	0.050	11/03/2022	ND	2.02	101	2.00	1.77	
Ethylbenzene*	<0.050	0.050	11/03/2022	ND	2.01	100	2.00	1.59	
Total Xylenes*	<0.150	0.150	11/03/2022	ND	6.08	101	6.00	1.48	
Total BTEX	<0.300	0.300	11/03/2022	ND					

Surrogate: 4-Bromofluorobenzene (PID *85.5 %* *69.9-140*

Chloride, SM4500Cl-B mg/kg **Analyzed By: AC**

Analyte	Result	Reporting Limit	Analyzed	Method Blank	BS	% Recovery	True Value QC	RPD	Qualifier
Chloride	**16.0**	16.0	11/01/2022	ND	432	108	400	0.00	

TPH 8015M mg/kg **Analyzed By: MS**

Analyte	Result	Reporting Limit	Analyzed	Method Blank	BS	% Recovery	True Value QC	RPD	Qualifier
GRO C6-C10*	<10.0	10.0	11/01/2022	ND	210	105	200	1.95	
DRO >C10-C28*	<10.0	10.0	11/01/2022	ND	216	108	200	3.48	
EXT DRO >C28-C36	<10.0	10.0	11/01/2022	ND					

Surrogate: 1-Chlorooctane *107 %* *45.3-161*

Surrogate: 1-Chlorooctadecane *125 %* *46.3-178*

Cardinal Laboratories *=Accredited Analyte

PLEASE NOTE: Liability and Damages. Cardinal's liability and client's exclusive remedy for any claim arising, whether based in contract or tort, shall be limited to the amount paid by client for analyses. All claims, including those for negligence and any other cause whatsoever shall be deemed waived unless made in writing and received by Cardinal within thirty (30) days after completion of the applicable service. In no event shall Cardinal be liable for incidental or consequential damages, including, without limitation, business interruptions, loss of use, or loss of profits incurred by client, its subsidiaries, affiliates or successors arising out of or related to the performance of the services hereunder by Cardinal, regardless of whether such claim is based upon any of the above stated reasons or otherwise. Results relate only to the samples identified above. This report shall not be reproduced except in full with written approval of Cardinal Laboratories.

Mike Snyder For Celey D. Keene, Lab Director/Quality Manager

CARDINAL Laboratories

PHONE (575) 393-2326 ° 101 E. MARLAND ° HOBBS, NM 88240

Analytical Results For:

TRINITY OILFIELD SERVICES & RENTALS, LLC
DAN DUNKELBERG
P. O. BOX 2587
HOBBS NM, 88241
Fax To: NONE

Received:	10/27/2022	Sampling Date:	10/27/2022
Reported:	11/03/2022	Sampling Type:	Soil
Project Name:	DR. PI 17-8 DA #31H	Sampling Condition:	** (See Notes)
Project Number:	LEA CO., NM	Sample Received By:	Tamara Oldaker
Project Location:	OXY - LEA CO., NM		

Sample ID: SP-412-00.0-V-P (H225080-25)

BTEX 8021B mg/kg **Analyzed By: JH**

Analyte	Result	Reporting Limit	Analyzed	Method Blank	BS	% Recovery	True Value QC	RPD	Qualifier
Benzene*	<0.050	0.050	11/03/2022	ND	1.79	89.6	2.00	1.58	
Toluene*	<0.050	0.050	11/03/2022	ND	2.02	101	2.00	1.77	
Ethylbenzene*	<0.050	0.050	11/03/2022	ND	2.01	100	2.00	1.59	
Total Xylenes*	<0.150	0.150	11/03/2022	ND	6.08	101	6.00	1.48	
Total BTEX	<0.300	0.300	11/03/2022	ND					

Surrogate: 4-Bromofluorobenzene (PID *87.9 %* *69.9-140*

Chloride, SM4500Cl-B mg/kg **Analyzed By: AC**

Analyte	Result	Reporting Limit	Analyzed	Method Blank	BS	% Recovery	True Value QC	RPD	Qualifier
Chloride	**80.0**	16.0	11/01/2022	ND	432	108	400	0.00	

TPH 8015M mg/kg **Analyzed By: MS**

Analyte	Result	Reporting Limit	Analyzed	Method Blank	BS	% Recovery	True Value QC	RPD	Qualifier
GRO C6-C10*	<10.0	10.0	11/01/2022	ND	210	105	200	1.95	
DRO >C10-C28*	<10.0	10.0	11/01/2022	ND	216	108	200	3.48	
EXT DRO >C28-C36	<10.0	10.0	11/01/2022	ND					

Surrogate: 1-Chlorooctane *103 %* *45.3-161*

Surrogate: 1-Chlorooctadecane *121 %* *46.3-178*

Cardinal Laboratories *=Accredited Analyte

PLEASE NOTE: Liability and Damages. Cardinal's liability and client's exclusive remedy for any claim arising, whether based in contract or tort, shall be limited to the amount paid by client for analyses. All claims, including those for negligence and any other cause whatsoever shall be deemed waived unless made in writing and received by Cardinal within thirty (30) days after completion of the applicable service. In no event shall Cardinal be liable for incidental or consequential damages, including, without limitation, business interruptions, loss of use, or loss of profits incurred by client, its subsidiaries, affiliates or successors arising out of or related to the performance of the services hereunder by Cardinal, regardless of whether such claim is based upon any of the above stated reasons or otherwise. Results relate only to the samples identified above. This report shall not be reproduced except in full with written approval of Cardinal Laboratories.

Mike Snyder For Celey D. Keene, Lab Director/Quality Manager

CARDINAL Laboratories

PHONE (575) 393-2326 ° 101 E. MARLAND ° HOBBS, NM 88240

Analytical Results For:

TRINITY OILFIELD SERVICES & RENTALS, LLC
DAN DUNKELBERG
P. O. BOX 2587
HOBBS NM, 88241
Fax To: NONE

Received:	10/27/2022	Sampling Date:	10/27/2022
Reported:	11/03/2022	Sampling Type:	Soil
Project Name:	DR. PI 17-8 DA #31H	Sampling Condition:	** (See Notes)
Project Number:	LEA CO., NM	Sample Received By:	Tamara Oldaker
Project Location:	OXY - LEA CO., NM		

Sample ID: SP-412-00.5-V-P (H225080-26)

BTEX 8021B mg/kg **Analyzed By: JH**

Analyte	Result	Reporting Limit	Analyzed	Method Blank	BS	% Recovery	True Value QC	RPD	Qualifier
Benzene*	<0.050	0.050	11/03/2022	ND	1.79	89.6	2.00	1.58	
Toluene*	<0.050	0.050	11/03/2022	ND	2.02	101	2.00	1.77	
Ethylbenzene*	<0.050	0.050	11/03/2022	ND	2.01	100	2.00	1.59	
Total Xylenes*	<0.150	0.150	11/03/2022	ND	6.08	101	6.00	1.48	
Total BTEX	<0.300	0.300	11/03/2022	ND					

Surrogate: 4-Bromofluorobenzene (PID *86.0 %* *69.9-140*

Chloride, SM4500Cl-B mg/kg **Analyzed By: AC**

Analyte	Result	Reporting Limit	Analyzed	Method Blank	BS	% Recovery	True Value QC	RPD	Qualifier
Chloride	**48.0**	16.0	11/01/2022	ND	432	108	400	0.00	

TPH 8015M mg/kg **Analyzed By: MS**

Analyte	Result	Reporting Limit	Analyzed	Method Blank	BS	% Recovery	True Value QC	RPD	Qualifier
GRO C6-C10*	<10.0	10.0	11/01/2022	ND	210	105	200	1.95	
DRO >C10-C28*	<10.0	10.0	11/01/2022	ND	216	108	200	3.48	
EXT DRO >C28-C36	<10.0	10.0	11/01/2022	ND					

Surrogate: 1-Chlorooctane *118 %* *45.3-161*

Surrogate: 1-Chlorooctadecane *139 %* *46.3-178*

Cardinal Laboratories *=Accredited Analyte

PLEASE NOTE: Liability and Damages. Cardinal's liability and client's exclusive remedy for any claim arising, whether based in contract or tort, shall be limited to the amount paid by client for analyses. All claims, including those for negligence and any other cause whatsoever shall be deemed waived unless made in writing and received by Cardinal within thirty (30) days after completion of the applicable service. In no event shall Cardinal be liable for incidental or consequential damages, including, without limitation, business interruptions, loss of use, or loss of profits incurred by client, its subsidiaries, affiliates or successors arising out of or related to the performance of the services hereunder by Cardinal, regardless of whether such claim is based upon any of the above stated reasons or otherwise. Results relate only to the samples identified above. This report shall not be reproduced except in full with written approval of Cardinal Laboratories.

Mike Snyder For Celey D. Keene, Lab Director/Quality Manager

CARDINAL Laboratories

PHONE (575) 393-2326 ° 101 E. MARLAND ° HOBBS, NM 88240

Analytical Results For:

TRINITY OILFIELD SERVICES & RENTALS, LLC
DAN DUNKELBERG
P. O. BOX 2587
HOBBS NM, 88241
Fax To: NONE

Received:	10/27/2022	Sampling Date:	10/27/2022
Reported:	11/03/2022	Sampling Type:	Soil
Project Name:	DR. PI 17-8 DA #31H	Sampling Condition:	** (See Notes)
Project Number:	LEA CO., NM	Sample Received By:	Tamara Oldaker
Project Location:	OXY - LEA CO., NM		

Sample ID: SP-413-00.0-V-P (H225080-27)

BTEX 8021B mg/kg **Analyzed By: JH**

Analyte	Result	Reporting Limit	Analyzed	Method Blank	BS	% Recovery	True Value QC	RPD	Qualifier
Benzene*	<0.050	0.050	11/03/2022	ND	1.79	89.6	2.00	1.58	
Toluene*	<0.050	0.050	11/03/2022	ND	2.02	101	2.00	1.77	
Ethylbenzene*	<0.050	0.050	11/03/2022	ND	2.01	100	2.00	1.59	
Total Xylenes*	<0.150	0.150	11/03/2022	ND	6.08	101	6.00	1.48	
Total BTEX	<0.300	0.300	11/03/2022	ND					

Surrogate: 4-Bromofluorobenzene (PID *88.6 %* *69.9-140*

Chloride, SM4500Cl-B mg/kg **Analyzed By: AC**

Analyte	Result	Reporting Limit	Analyzed	Method Blank	BS	% Recovery	True Value QC	RPD	Qualifier
Chloride	**16.0**	16.0	11/01/2022	ND	432	108	400	0.00	

TPH 8015M mg/kg **Analyzed By: MS**

Analyte	Result	Reporting Limit	Analyzed	Method Blank	BS	% Recovery	True Value QC	RPD	Qualifier
GRO C6-C10*	<10.0	10.0	11/01/2022	ND	210	105	200	1.95	
DRO >C10-C28*	<10.0	10.0	11/01/2022	ND	216	108	200	3.48	
EXT DRO >C28-C36	<10.0	10.0	11/01/2022	ND					

Surrogate: 1-Chlorooctane *116 %* *45.3-161*

Surrogate: 1-Chlorooctadecane *137 %* *46.3-178*

Cardinal Laboratories *=Accredited Analyte

PLEASE NOTE: Liability and Damages. Cardinal's liability and client's exclusive remedy for any claim arising, whether based in contract or tort, shall be limited to the amount paid by client for analyses. All claims, including those for negligence and any other cause whatsoever shall be deemed waived unless made in writing and received by Cardinal within thirty (30) days after completion of the applicable service. In no event shall Cardinal be liable for incidental or consequential damages, including, without limitation, business interruptions, loss of use, or loss of profits incurred by client, its subsidiaries, affiliates or successors arising out of or related to the performance of the services hereunder by Cardinal, regardless of whether such claim is based upon any of the above stated reasons or otherwise. Results relate only to the samples identified above. This report shall not be reproduced except in full with written approval of Cardinal Laboratories.

Mike Snyder For Celey D. Keene, Lab Director/Quality Manager

CARDINAL Laboratories

PHONE (575) 393-2326 ° 101 E. MARLAND ° HOBBS, NM 88240

Analytical Results For:

TRINITY OILFIELD SERVICES & RENTALS, LLC
DAN DUNKELBERG
P. O. BOX 2587
HOBBS NM, 88241
Fax To: NONE

Received:	10/27/2022	Sampling Date:	10/27/2022
Reported:	11/03/2022	Sampling Type:	Soil
Project Name:	DR. PI 17-8 DA #31H	Sampling Condition:	** (See Notes)
Project Number:	LEA CO., NM	Sample Received By:	Tamara Oldaker
Project Location:	OXY - LEA CO., NM		

Sample ID: SP-413-00.5-V-P (H225080-28)

BTEX 8021B mg/kg **Analyzed By: JH**

Analyte	Result	Reporting Limit	Analyzed	Method Blank	BS	% Recovery	True Value QC	RPD	Qualifier
Benzene*	<0.050	0.050	11/03/2022	ND	1.79	89.6	2.00	1.58	
Toluene*	<0.050	0.050	11/03/2022	ND	2.02	101	2.00	1.77	
Ethylbenzene*	<0.050	0.050	11/03/2022	ND	2.01	100	2.00	1.59	
Total Xylenes*	<0.150	0.150	11/03/2022	ND	6.08	101	6.00	1.48	
Total BTEX	<0.300	0.300	11/03/2022	ND					

Surrogate: 4-Bromofluorobenzene (PID *87.8 %* *69.9-140*

Chloride, SM4500Cl-B mg/kg **Analyzed By: AC**

Analyte	Result	Reporting Limit	Analyzed	Method Blank	BS	% Recovery	True Value QC	RPD	Qualifier
Chloride	**32.0**	16.0	11/01/2022	ND	432	108	400	0.00	

TPH 8015M mg/kg **Analyzed By: MS**

Analyte	Result	Reporting Limit	Analyzed	Method Blank	BS	% Recovery	True Value QC	RPD	Qualifier
GRO C6-C10*	<10.0	10.0	11/01/2022	ND	210	105	200	1.95	
DRO >C10-C28*	<10.0	10.0	11/01/2022	ND	216	108	200	3.48	
EXT DRO >C28-C36	<10.0	10.0	11/01/2022	ND					

Surrogate: 1-Chlorooctane *108 %* *45.3-161*

Surrogate: 1-Chlorooctadecane *127 %* *46.3-178*

Cardinal Laboratories *=Accredited Analyte

PLEASE NOTE: Liability and Damages. Cardinal's liability and client's exclusive remedy for any claim arising, whether based in contract or tort, shall be limited to the amount paid by client for analyses. All claims, including those for negligence and any other cause whatsoever shall be deemed waived unless made in writing and received by Cardinal within thirty (30) days after completion of the applicable service. In no event shall Cardinal be liable for incidental or consequential damages, including, without limitation, business interruptions, loss of use, or loss of profits incurred by client, its subsidiaries, affiliates or successors arising out of or related to the performance of the services hereunder by Cardinal, regardless of whether such claim is based upon any of the above stated reasons or otherwise. Results relate only to the samples identified above. This report shall not be reproduced except in full with written approval of Cardinal Laboratories.

Mike Snyder For Celey D. Keene, Lab Director/Quality Manager

CARDINAL Laboratories

PHONE (575) 393-2326 ° 101 E. MARLAND ° HOBBS, NM 88240

Analytical Results For:

TRINITY OILFIELD SERVICES & RENTALS, LLC
DAN DUNKELBERG
P. O. BOX 2587
HOBBS NM, 88241
Fax To: NONE

Received:	10/27/2022	Sampling Date:	10/27/2022
Reported:	11/03/2022	Sampling Type:	Soil
Project Name:	DR. PI 17-8 DA #31H	Sampling Condition:	** (See Notes)
Project Number:	LEA CO., NM	Sample Received By:	Tamara Oldaker
Project Location:	OXY - LEA CO., NM		

Sample ID: SP-414-00.0-V-P (H225080-29)

BTEX 8021B mg/kg **Analyzed By: JH**

Analyte	Result	Reporting Limit	Analyzed	Method Blank	BS	% Recovery	True Value QC	RPD	Qualifier
Benzene*	<0.050	0.050	11/03/2022	ND	1.79	89.6	2.00	1.58	
Toluene*	<0.050	0.050	11/03/2022	ND	2.02	101	2.00	1.77	
Ethylbenzene*	<0.050	0.050	11/03/2022	ND	2.01	100	2.00	1.59	
Total Xylenes*	<0.150	0.150	11/03/2022	ND	6.08	101	6.00	1.48	
Total BTEX	<0.300	0.300	11/03/2022	ND					

Surrogate: 4-Bromofluorobenzene (PID *83.8 %* *69.9-140*

Chloride, SM4500Cl-B mg/kg **Analyzed By: AC**

Analyte	Result	Reporting Limit	Analyzed	Method Blank	BS	% Recovery	True Value QC	RPD	Qualifier
Chloride	**16.0**	16.0	11/01/2022	ND	432	108	400	0.00	

TPH 8015M mg/kg **Analyzed By: MS**

Analyte	Result	Reporting Limit	Analyzed	Method Blank	BS	% Recovery	True Value QC	RPD	Qualifier
GRO C6-C10*	<10.0	10.0	11/01/2022	ND	210	105	200	1.95	
DRO >C10-C28*	<10.0	10.0	11/01/2022	ND	216	108	200	3.48	
EXT DRO >C28-C36	<10.0	10.0	11/01/2022	ND					

Surrogate: 1-Chlorooctane *105 %* *45.3-161*

Surrogate: 1-Chlorooctadecane *126 %* *46.3-178*

Cardinal Laboratories *=Accredited Analyte

PLEASE NOTE: Liability and Damages. Cardinal's liability and client's exclusive remedy for any claim arising, whether based in contract or tort, shall be limited to the amount paid by client for analyses. All claims, including those for negligence and any other cause whatsoever shall be deemed waived unless made in writing and received by Cardinal within thirty (30) days after completion of the applicable service. In no event shall Cardinal be liable for incidental or consequential damages, including, without limitation, business interruptions, loss of use, or loss of profits incurred by client, its subsidiaries, affiliates or successors arising out of or related to the performance of the services hereunder by Cardinal, regardless of whether such claim is based upon any of the above stated reasons or otherwise. Results relate only to the samples identified above. This report shall not be reproduced except in full with written approval of Cardinal Laboratories.

Mike Snyder For Celey D. Keene, Lab Director/Quality Manager

CARDINAL Laboratories

PHONE (575) 393-2326 ° 101 E. MARLAND ° HOBBS, NM 88240

Analytical Results For:

TRINITY OILFIELD SERVICES & RENTALS, LLC
DAN DUNKELBERG
P. O. BOX 2587
HOBBS NM, 88241
Fax To: NONE

Received:	10/27/2022	Sampling Date:	10/27/2022
Reported:	11/03/2022	Sampling Type:	Soil
Project Name:	DR. PI 17-8 DA #31H	Sampling Condition:	** (See Notes)
Project Number:	LEA CO., NM	Sample Received By:	Tamara Oldaker
Project Location:	OXY - LEA CO., NM		

Sample ID: SP-414-00.5-V-P (H225080-30)

BTEX 8021B mg/kg **Analyzed By: JH**

Analyte	Result	Reporting Limit	Analyzed	Method Blank	BS	% Recovery	True Value QC	RPD	Qualifier
Benzene*	<0.050	0.050	11/03/2022	ND	1.79	89.6	2.00	1.58	
Toluene*	<0.050	0.050	11/03/2022	ND	2.02	101	2.00	1.77	
Ethylbenzene*	<0.050	0.050	11/03/2022	ND	2.01	100	2.00	1.59	
Total Xylenes*	<0.150	0.150	11/03/2022	ND	6.08	101	6.00	1.48	
Total BTEX	<0.300	0.300	11/03/2022	ND					

Surrogate: 4-Bromofluorobenzene (PID *85.6 %* *69.9-140*

Chloride, SM4500Cl-B mg/kg **Analyzed By: AC**

Analyte	Result	Reporting Limit	Analyzed	Method Blank	BS	% Recovery	True Value QC	RPD	Qualifier
Chloride	**16.0**	16.0	11/01/2022	ND	432	108	400	0.00	

TPH 8015M mg/kg **Analyzed By: MS**

Analyte	Result	Reporting Limit	Analyzed	Method Blank	BS	% Recovery	True Value QC	RPD	Qualifier
GRO C6-C10*	<10.0	10.0	11/01/2022	ND	210	105	200	1.95	
DRO >C10-C28*	<10.0	10.0	11/01/2022	ND	216	108	200	3.48	
EXT DRO >C28-C36	<10.0	10.0	11/01/2022	ND					

Surrogate: 1-Chlorooctane *97.5 %* *45.3-161*

Surrogate: 1-Chlorooctadecane *117 %* *46.3-178*

Cardinal Laboratories *=Accredited Analyte

PLEASE NOTE: Liability and Damages. Cardinal's liability and client's exclusive remedy for any claim arising, whether based in contract or tort, shall be limited to the amount paid by client for analyses. All claims, including those for negligence and any other cause whatsoever shall be deemed waived unless made in writing and received by Cardinal within thirty (30) days after completion of the applicable service. In no event shall Cardinal be liable for incidental or consequential damages, including, without limitation, business interruptions, loss of use, or loss of profits incurred by client, its subsidiaries, affiliates or successors arising out of or related to the performance of the services hereunder by Cardinal, regardless of whether such claim is based upon any of the above stated reasons or otherwise. Results relate only to the samples identified above. This report shall not be reproduced except in full with written approval of Cardinal Laboratories.

Mike Snyder For Celey D. Keene, Lab Director/Quality Manager

CARDINAL Laboratories

PHONE (575) 393-2326 ° 101 E. MARLAND ° HOBBS, NM 88240

Analytical Results For:

TRINITY OILFIELD SERVICES & RENTALS, LLC
DAN DUNKELBERG
P. O. BOX 2587
HOBBS NM, 88241
Fax To: NONE

Received:	10/27/2022	Sampling Date:	10/27/2022
Reported:	11/03/2022	Sampling Type:	Soil
Project Name:	DR. PI 17-8 DA #31H	Sampling Condition:	** (See Notes)
Project Number:	LEA CO., NM	Sample Received By:	Tamara Oldaker
Project Location:	OXY - LEA CO., NM		

Sample ID: SP-415-00.0-V-P (H225080-31)

BTEX 8021B mg/kg **Analyzed By: JH**

Analyte	Result	Reporting Limit	Analyzed	Method Blank	BS	% Recovery	True Value QC	RPD	Qualifier
Benzene*	<0.050	0.050	11/03/2022	ND	1.79	89.6	2.00	1.58	
Toluene*	<0.050	0.050	11/03/2022	ND	2.02	101	2.00	1.77	
Ethylbenzene*	<0.050	0.050	11/03/2022	ND	2.01	100	2.00	1.59	
Total Xylenes*	<0.150	0.150	11/03/2022	ND	6.08	101	6.00	1.48	
Total BTEX	<0.300	0.300	11/03/2022	ND					

Surrogate: 4-Bromofluorobenzene (PID *86.2 %* *69.9-140*

Chloride, SM4500Cl-B mg/kg **Analyzed By: AC**

Analyte	Result	Reporting Limit	Analyzed	Method Blank	BS	% Recovery	True Value QC	RPD	Qualifier
Chloride	**32.0**	16.0	11/01/2022	ND	432	108	400	0.00	

TPH 8015M mg/kg **Analyzed By: MS**

Analyte	Result	Reporting Limit	Analyzed	Method Blank	BS	% Recovery	True Value QC	RPD	Qualifier
GRO C6-C10*	<10.0	10.0	10/31/2022	ND	202	101	200	1.47	
DRO >C10-C28*	<10.0	10.0	10/31/2022	ND	200	99.9	200	0.973	
EXT DRO >C28-C36	<10.0	10.0	10/31/2022	ND					

Surrogate: 1-Chlorooctane *97.9 %* *45.3-161*

Surrogate: 1-Chlorooctadecane *103 %* *46.3-178*

Cardinal Laboratories *=Accredited Analyte

PLEASE NOTE: Liability and Damages. Cardinal's liability and client's exclusive remedy for any claim arising, whether based in contract or tort, shall be limited to the amount paid by client for analyses. All claims, including those for negligence and any other cause whatsoever shall be deemed waived unless made in writing and received by Cardinal within thirty (30) days after completion of the applicable service. In no event shall Cardinal be liable for incidental or consequential damages, including, without limitation, business interruptions, loss of use, or loss of profits incurred by client, its subsidiaries, affiliates or successors arising out of or related to the performance of the services hereunder by Cardinal, regardless of whether such claim is based upon any of the above stated reasons or otherwise. Results relate only to the samples identified above. This report shall not be reproduced except in full with written approval of Cardinal Laboratories.

Mike Snyder For Celey D. Keene, Lab Director/Quality Manager

CARDINAL Laboratories

PHONE (575) 393-2326 ° 101 E. MARLAND ° HOBBS, NM 88240

Analytical Results For:

TRINITY OILFIELD SERVICES & RENTALS, LLC
DAN DUNKELBERG
P. O. BOX 2587
HOBBS NM, 88241
Fax To: NONE

Received:	10/27/2022	Sampling Date:	10/27/2022
Reported:	11/03/2022	Sampling Type:	Soil
Project Name:	DR. PI 17-8 DA #31H	Sampling Condition:	** (See Notes)
Project Number:	LEA CO., NM	Sample Received By:	Tamara Oldaker
Project Location:	OXY - LEA CO., NM		

Sample ID: SP-415-00.5-V-P (H225080-32)

BTEX 8021B mg/kg **Analyzed By: JH**

Analyte	Result	Reporting Limit	Analyzed	Method Blank	BS	% Recovery	True Value QC	RPD	Qualifier
Benzene*	<0.050	0.050	11/03/2022	ND	1.79	89.6	2.00	1.58	
Toluene*	<0.050	0.050	11/03/2022	ND	2.02	101	2.00	1.77	
Ethylbenzene*	<0.050	0.050	11/03/2022	ND	2.01	100	2.00	1.59	
Total Xylenes*	<0.150	0.150	11/03/2022	ND	6.08	101	6.00	1.48	
Total BTEX	<0.300	0.300	11/03/2022	ND					

Surrogate: 4-Bromofluorobenzene (PID *88.6 %* *69.9-140*

Chloride, SM4500Cl-B mg/kg **Analyzed By: AC**

Analyte	Result	Reporting Limit	Analyzed	Method Blank	BS	% Recovery	True Value QC	RPD	Qualifier
Chloride	**16.0**	16.0	11/01/2022	ND	432	108	400	0.00	

TPH 8015M mg/kg **Analyzed By: MS**

Analyte	Result	Reporting Limit	Analyzed	Method Blank	BS	% Recovery	True Value QC	RPD	Qualifier
GRO C6-C10*	<10.0	10.0	10/31/2022	ND	202	101	200	1.47	
DRO >C10-C28*	<10.0	10.0	10/31/2022	ND	200	99.9	200	0.973	
EXT DRO >C28-C36	<10.0	10.0	10/31/2022	ND					

Surrogate: 1-Chlorooctane *96.2 %* *45.3-161*

Surrogate: 1-Chlorooctadecane *102 %* *46.3-178*

Cardinal Laboratories *=Accredited Analyte

PLEASE NOTE: Liability and Damages. Cardinal's liability and client's exclusive remedy for any claim arising, whether based in contract or tort, shall be limited to the amount paid by client for analyses. All claims, including those for negligence and any other cause whatsoever shall be deemed waived unless made in writing and received by Cardinal within thirty (30) days after completion of the applicable service. In no event shall Cardinal be liable for incidental or consequential damages, including, without limitation, business interruptions, loss of use, or loss of profits incurred by client, its subsidiaries, affiliates or successors arising out of or related to the performance of the services hereunder by Cardinal, regardless of whether such claim is based upon any of the above stated reasons or otherwise. Results relate only to the samples identified above. This report shall not be reproduced except in full with written approval of Cardinal Laboratories.

Mike Snyder For Celey D. Keene, Lab Director/Quality Manager

CARDINAL Laboratories

PHONE (575) 393-2326 ° 101 E. MARLAND ° HOBBS, NM 88240

Analytical Results For:

TRINITY OILFIELD SERVICES & RENTALS, LLC
DAN DUNKELBERG
P. O. BOX 2587
HOBBS NM, 88241
Fax To: NONE

Received:	10/27/2022	Sampling Date:	10/27/2022
Reported:	11/03/2022	Sampling Type:	Soil
Project Name:	DR. PI 17-8 DA #31H	Sampling Condition:	** (See Notes)
Project Number:	LEA CO., NM	Sample Received By:	Tamara Oldaker
Project Location:	OXY - LEA CO., NM		

Sample ID: SP-416-00.0-V-P (H225080-33)

BTEX 8021B mg/kg **Analyzed By: JH**

Analyte	Result	Reporting Limit	Analyzed	Method Blank	BS	% Recovery	True Value QC	RPD	Qualifier
Benzene*	<0.050	0.050	11/03/2022	ND	1.79	89.6	2.00	1.58	
Toluene*	<0.050	0.050	11/03/2022	ND	2.02	101	2.00	1.77	
Ethylbenzene*	<0.050	0.050	11/03/2022	ND	2.01	100	2.00	1.59	
Total Xylenes*	<0.150	0.150	11/03/2022	ND	6.08	101	6.00	1.48	
Total BTEX	<0.300	0.300	11/03/2022	ND					

Surrogate: 4-Bromofluorobenzene (PID *87.4 %* *69.9-140*

Chloride, SM4500Cl-B mg/kg **Analyzed By: AC**

Analyte	Result	Reporting Limit	Analyzed	Method Blank	BS	% Recovery	True Value QC	RPD	Qualifier
Chloride	**32.0**	16.0	11/01/2022	ND	432	108	400	0.00	

TPH 8015M mg/kg **Analyzed By: MS**

Analyte	Result	Reporting Limit	Analyzed	Method Blank	BS	% Recovery	True Value QC	RPD	Qualifier
GRO C6-C10*	<10.0	10.0	11/01/2022	ND	202	101	200	1.47	
DRO >C10-C28*	<10.0	10.0	11/01/2022	ND	200	99.9	200	0.973	
EXT DRO >C28-C36	<10.0	10.0	11/01/2022	ND					

Surrogate: 1-Chlorooctane *95.0 %* *45.3-161*

Surrogate: 1-Chlorooctadecane *101 %* *46.3-178*

Cardinal Laboratories *=Accredited Analyte

PLEASE NOTE: Liability and Damages. Cardinal's liability and client's exclusive remedy for any claim arising, whether based in contract or tort, shall be limited to the amount paid by client for analyses. All claims, including those for negligence and any other cause whatsoever shall be deemed waived unless made in writing and received by Cardinal within thirty (30) days after completion of the applicable service. In no event shall Cardinal be liable for incidental or consequential damages, including, without limitation, business interruptions, loss of use, or loss of profits incurred by client, its subsidiaries, affiliates or successors arising out of or related to the performance of the services hereunder by Cardinal, regardless of whether such claim is based upon any of the above stated reasons or otherwise. Results relate only to the samples identified above. This report shall not be reproduced except in full with written approval of Cardinal Laboratories.

Mike Snyder For Celey D. Keene, Lab Director/Quality Manager

CARDINAL Laboratories

PHONE (575) 393-2326 ° 101 E. MARLAND ° HOBBS, NM 88240

Analytical Results For:

TRINITY OILFIELD SERVICES & RENTALS, LLC
DAN DUNKELBERG
P. O. BOX 2587
HOBBS NM, 88241
Fax To: NONE

Received:	10/27/2022	Sampling Date:	10/27/2022
Reported:	11/03/2022	Sampling Type:	Soil
Project Name:	DR. PI 17-8 DA #31H	Sampling Condition:	** (See Notes)
Project Number:	LEA CO., NM	Sample Received By:	Tamara Oldaker
Project Location:	OXY - LEA CO., NM		

Sample ID: SP-416-00.5-V-P (H225080-34)

BTEX 8021B mg/kg **Analyzed By: JH**

Analyte	Result	Reporting Limit	Analyzed	Method Blank	BS	% Recovery	True Value QC	RPD	Qualifier
Benzene*	<0.050	0.050	11/03/2022	ND	1.79	89.6	2.00	1.58	
Toluene*	<0.050	0.050	11/03/2022	ND	2.02	101	2.00	1.77	
Ethylbenzene*	<0.050	0.050	11/03/2022	ND	2.01	100	2.00	1.59	
Total Xylenes*	<0.150	0.150	11/03/2022	ND	6.08	101	6.00	1.48	
Total BTEX	<0.300	0.300	11/03/2022	ND					

Surrogate: 4-Bromofluorobenzene (PID *85.3 %* *69.9-140*

Chloride, SM4500Cl-B mg/kg **Analyzed By: AC**

Analyte	Result	Reporting Limit	Analyzed	Method Blank	BS	% Recovery	True Value QC	RPD	Qualifier
Chloride	**32.0**	16.0	11/01/2022	ND	432	108	400	0.00	

TPH 8015M mg/kg **Analyzed By: MS**

Analyte	Result	Reporting Limit	Analyzed	Method Blank	BS	% Recovery	True Value QC	RPD	Qualifier
GRO C6-C10*	<10.0	10.0	11/01/2022	ND	202	101	200	1.47	
DRO >C10-C28*	<10.0	10.0	11/01/2022	ND	200	99.9	200	0.973	
EXT DRO >C28-C36	<10.0	10.0	11/01/2022	ND					

Surrogate: 1-Chlorooctane *95.5 %* *45.3-161*

Surrogate: 1-Chlorooctadecane *104 %* *46.3-178*

Cardinal Laboratories *=Accredited Analyte

PLEASE NOTE: Liability and Damages. Cardinal's liability and client's exclusive remedy for any claim arising, whether based in contract or tort, shall be limited to the amount paid by client for analyses. All claims, including those for negligence and any other cause whatsoever shall be deemed waived unless made in writing and received by Cardinal within thirty (30) days after completion of the applicable service. In no event shall Cardinal be liable for incidental or consequential damages, including, without limitation, business interruptions, loss of use, or loss of profits incurred by client, its subsidiaries, affiliates or successors arising out of or related to the performance of the services hereunder by Cardinal, regardless of whether such claim is based upon any of the above stated reasons or otherwise. Results relate only to the samples identified above. This report shall not be reproduced except in full with written approval of Cardinal Laboratories.

Mike Snyder For Celey D. Keene, Lab Director/Quality Manager

CARDINAL Laboratories

PHONE (575) 393-2326 ° 101 E. MARLAND ° HOBBS, NM 88240

Analytical Results For:

TRINITY OILFIELD SERVICES & RENTALS, LLC
DAN DUNKELBERG
P. O. BOX 2587
HOBBS NM, 88241
Fax To: NONE

Received:	10/27/2022	Sampling Date:	10/27/2022
Reported:	11/03/2022	Sampling Type:	Soil
Project Name:	DR. PI 17-8 DA #31H	Sampling Condition:	** (See Notes)
Project Number:	LEA CO., NM	Sample Received By:	Tamara Oldaker
Project Location:	OXY - LEA CO., NM		

Sample ID: SP-417-00.0-V-P (H225080-35)

BTEX 8021B mg/kg **Analyzed By: JH**

Analyte	Result	Reporting Limit	Analyzed	Method Blank	BS	% Recovery	True Value QC	RPD	Qualifier
Benzene*	<0.050	0.050	11/03/2022	ND	1.79	89.6	2.00	1.58	
Toluene*	<0.050	0.050	11/03/2022	ND	2.02	101	2.00	1.77	
Ethylbenzene*	<0.050	0.050	11/03/2022	ND	2.01	100	2.00	1.59	
Total Xylenes*	<0.150	0.150	11/03/2022	ND	6.08	101	6.00	1.48	
Total BTEX	<0.300	0.300	11/03/2022	ND					

Surrogate: 4-Bromofluorobenzene (PID *86.5 %* *69.9-140*

Chloride, SM4500Cl-B mg/kg **Analyzed By: AC**

Analyte	Result	Reporting Limit	Analyzed	Method Blank	BS	% Recovery	True Value QC	RPD	Qualifier
Chloride	**32.0**	16.0	11/01/2022	ND	432	108	400	0.00	

TPH 8015M mg/kg **Analyzed By: MS**

Analyte	Result	Reporting Limit	Analyzed	Method Blank	BS	% Recovery	True Value QC	RPD	Qualifier
GRO C6-C10*	<10.0	10.0	11/01/2022	ND	202	101	200	1.47	
DRO >C10-C28*	<10.0	10.0	11/01/2022	ND	200	99.9	200	0.973	
EXT DRO >C28-C36	<10.0	10.0	11/01/2022	ND					

Surrogate: 1-Chlorooctane *92.9 %* *45.3-161*

Surrogate: 1-Chlorooctadecane *99.1 %* *46.3-178*

Cardinal Laboratories *=Accredited Analyte

PLEASE NOTE: Liability and Damages. Cardinal's liability and client's exclusive remedy for any claim arising, whether based in contract or tort, shall be limited to the amount paid by client for analyses. All claims, including those for negligence and any other cause whatsoever shall be deemed waived unless made in writing and received by Cardinal within thirty (30) days after completion of the applicable service. In no event shall Cardinal be liable for incidental or consequential damages, including, without limitation, business interruptions, loss of use, or loss of profits incurred by client, its subsidiaries, affiliates or successors arising out of or related to the performance of the services hereunder by Cardinal, regardless of whether such claim is based upon any of the above stated reasons or otherwise. Results relate only to the samples identified above. This report shall not be reproduced except in full with written approval of Cardinal Laboratories.

Mike Snyder For Celey D. Keene, Lab Director/Quality Manager

CARDINAL Laboratories

PHONE (575) 393-2326 ° 101 E. MARLAND ° HOBBS, NM 88240

Analytical Results For:

TRINITY OILFIELD SERVICES & RENTALS, LLC
DAN DUNKELBERG
P. O. BOX 2587
HOBBS NM, 88241
Fax To: NONE

Received:	10/27/2022	Sampling Date:	10/27/2022
Reported:	11/03/2022	Sampling Type:	Soil
Project Name:	DR. PI 17-8 DA #31H	Sampling Condition:	** (See Notes)
Project Number:	LEA CO., NM	Sample Received By:	Tamara Oldaker
Project Location:	OXY - LEA CO., NM		

Sample ID: SP-417-00.5-V-P (H225080-36)

BTEX 8021B mg/kg **Analyzed By: JH**

Analyte	Result	Reporting Limit	Analyzed	Method Blank	BS	% Recovery	True Value QC	RPD	Qualifier
Benzene*	<0.050	0.050	11/03/2022	ND	1.79	89.6	2.00	1.58	
Toluene*	<0.050	0.050	11/03/2022	ND	2.02	101	2.00	1.77	
Ethylbenzene*	<0.050	0.050	11/03/2022	ND	2.01	100	2.00	1.59	
Total Xylenes*	<0.150	0.150	11/03/2022	ND	6.08	101	6.00	1.48	
Total BTEX	<0.300	0.300	11/03/2022	ND					

Surrogate: 4-Bromofluorobenzene (PID *88.0 %* *69.9-140*

Chloride, SM4500Cl-B mg/kg **Analyzed By: AC**

Analyte	Result	Reporting Limit	Analyzed	Method Blank	BS	% Recovery	True Value QC	RPD	Qualifier
Chloride	**16.0**	16.0	11/01/2022	ND	432	108	400	0.00	

TPH 8015M mg/kg **Analyzed By: MS**

Analyte	Result	Reporting Limit	Analyzed	Method Blank	BS	% Recovery	True Value QC	RPD	Qualifier
GRO C6-C10*	<10.0	10.0	11/01/2022	ND	202	101	200	1.47	
DRO >C10-C28*	<10.0	10.0	11/01/2022	ND	200	99.9	200	0.973	
EXT DRO >C28-C36	<10.0	10.0	11/01/2022	ND					

Surrogate: 1-Chlorooctane *86.8 %* *45.3-161*

Surrogate: 1-Chlorooctadecane *89.8 %* *46.3-178*

Cardinal Laboratories *=Accredited Analyte

PLEASE NOTE: Liability and Damages. Cardinal's liability and client's exclusive remedy for any claim arising, whether based in contract or tort, shall be limited to the amount paid by client for analyses. All claims, including those for negligence and any other cause whatsoever shall be deemed waived unless made in writing and received by Cardinal within thirty (30) days after completion of the applicable service. In no event shall Cardinal be liable for incidental or consequential damages, including, without limitation, business interruptions, loss of use, or loss of profits incurred by client, its subsidiaries, affiliates or successors arising out of or related to the performance of the services hereunder by Cardinal, regardless of whether such claim is based upon any of the above stated reasons or otherwise. Results relate only to the samples identified above. This report shall not be reproduced except in full with written approval of Cardinal Laboratories.

Mike Snyder For Celey D. Keene, Lab Director/Quality Manager

CARDINAL Laboratories

PHONE (575) 393-2326 ° 101 E. MARLAND ° HOBBS, NM 88240

Analytical Results For:

TRINITY OILFIELD SERVICES & RENTALS, LLC
DAN DUNKELBERG
P. O. BOX 2587
HOBBS NM, 88241
Fax To: NONE

Received:	10/27/2022	Sampling Date:	10/27/2022
Reported:	11/03/2022	Sampling Type:	Soil
Project Name:	DR. PI 17-8 DA #31H	Sampling Condition:	** (See Notes)
Project Number:	LEA CO., NM	Sample Received By:	Tamara Oldaker
Project Location:	OXY - LEA CO., NM		

Sample ID: SP-418-00.0-V-P (H225080-37)

BTEX 8021B mg/kg **Analyzed By: JH**

Analyte	Result	Reporting Limit	Analyzed	Method Blank	BS	% Recovery	True Value QC	RPD	Qualifier
Benzene*	<0.050	0.050	11/03/2022	ND	1.79	89.6	2.00	1.58	
Toluene*	<0.050	0.050	11/03/2022	ND	2.02	101	2.00	1.77	
Ethylbenzene*	<0.050	0.050	11/03/2022	ND	2.01	100	2.00	1.59	
Total Xylenes*	<0.150	0.150	11/03/2022	ND	6.08	101	6.00	1.48	
Total BTEX	<0.300	0.300	11/03/2022	ND					

Surrogate: 4-Bromofluorobenzene (PID *87.4 %* *69.9-140*

Chloride, SM4500Cl-B mg/kg **Analyzed By: AC**

Analyte	Result	Reporting Limit	Analyzed	Method Blank	BS	% Recovery	True Value QC	RPD	Qualifier
Chloride	**32.0**	16.0	11/01/2022	ND	432	108	400	0.00	

TPH 8015M mg/kg **Analyzed By: MS**

Analyte	Result	Reporting Limit	Analyzed	Method Blank	BS	% Recovery	True Value QC	RPD	Qualifier
GRO C6-C10*	<10.0	10.0	11/01/2022	ND	202	101	200	1.47	
DRO >C10-C28*	<10.0	10.0	11/01/2022	ND	200	99.9	200	0.973	
EXT DRO >C28-C36	<10.0	10.0	11/01/2022	ND					

Surrogate: 1-Chlorooctane *93.4 %* *45.3-161*

Surrogate: 1-Chlorooctadecane *95.6 %* *46.3-178*

Cardinal Laboratories *=Accredited Analyte

PLEASE NOTE: Liability and Damages. Cardinal's liability and client's exclusive remedy for any claim arising, whether based in contract or tort, shall be limited to the amount paid by client for analyses. All claims, including those for negligence and any other cause whatsoever shall be deemed waived unless made in writing and received by Cardinal within thirty (30) days after completion of the applicable service. In no event shall Cardinal be liable for incidental or consequential damages, including, without limitation, business interruptions, loss of use, or loss of profits incurred by client, its subsidiaries, affiliates or successors arising out of or related to the performance of the services hereunder by Cardinal, regardless of whether such claim is based upon any of the above stated reasons or otherwise. Results relate only to the samples identified above. This report shall not be reproduced except in full with written approval of Cardinal Laboratories.

Mike Snyder For Celey D. Keene, Lab Director/Quality Manager

CARDINAL Laboratories

PHONE (575) 393-2326 ° 101 E. MARLAND ° HOBBS, NM 88240

Analytical Results For:

TRINITY OILFIELD SERVICES & RENTALS, LLC
DAN DUNKELBERG
P. O. BOX 2587
HOBBS NM, 88241
Fax To: NONE

Received:	10/27/2022	Sampling Date:	10/27/2022
Reported:	11/03/2022	Sampling Type:	Soil
Project Name:	DR. PI 17-8 DA #31H	Sampling Condition:	** (See Notes)
Project Number:	LEA CO., NM	Sample Received By:	Tamara Oldaker
Project Location:	OXY - LEA CO., NM		

Sample ID: SP-418-00.5-V-P (H225080-38)

BTEX 8021B mg/kg **Analyzed By: JH**

Analyte	Result	Reporting Limit	Analyzed	Method Blank	BS	% Recovery	True Value QC	RPD	Qualifier
Benzene*	<0.050	0.050	11/03/2022	ND	1.79	89.6	2.00	1.58	
Toluene*	<0.050	0.050	11/03/2022	ND	2.02	101	2.00	1.77	
Ethylbenzene*	<0.050	0.050	11/03/2022	ND	2.01	100	2.00	1.59	
Total Xylenes*	<0.150	0.150	11/03/2022	ND	6.08	101	6.00	1.48	
Total BTEX	<0.300	0.300	11/03/2022	ND					

Surrogate: 4-Bromofluorobenzene (PID *84.9 %* *69.9-140*

Chloride, SM4500Cl-B mg/kg **Analyzed By: AC**

Analyte	Result	Reporting Limit	Analyzed	Method Blank	BS	% Recovery	True Value QC	RPD	Qualifier
Chloride	**48.0**	16.0	11/01/2022	ND	432	108	400	0.00	

TPH 8015M mg/kg **Analyzed By: MS**

Analyte	Result	Reporting Limit	Analyzed	Method Blank	BS	% Recovery	True Value QC	RPD	Qualifier
GRO C6-C10*	<10.0	10.0	11/01/2022	ND	202	101	200	1.47	
DRO >C10-C28*	<10.0	10.0	11/01/2022	ND	200	99.9	200	0.973	
EXT DRO >C28-C36	<10.0	10.0	11/01/2022	ND					

Surrogate: 1-Chlorooctane *94.4 %* *45.3-161*

Surrogate: 1-Chlorooctadecane *97.2 %* *46.3-178*

Cardinal Laboratories *=Accredited Analyte

PLEASE NOTE: Liability and Damages. Cardinal's liability and client's exclusive remedy for any claim arising, whether based in contract or tort, shall be limited to the amount paid by client for analyses. All claims, including those for negligence and any other cause whatsoever shall be deemed waived unless made in writing and received by Cardinal within thirty (30) days after completion of the applicable service. In no event shall Cardinal be liable for incidental or consequential damages, including, without limitation, business interruptions, loss of use, or loss of profits incurred by client, its subsidiaries, affiliates or successors arising out of or related to the performance of the services hereunder by Cardinal, regardless of whether such claim is based upon any of the above stated reasons or otherwise. Results relate only to the samples identified above. This report shall not be reproduced except in full with written approval of Cardinal Laboratories.

Mike Snyder For Celey D. Keene, Lab Director/Quality Manager

CARDINAL Laboratories

PHONE (575) 393-2326 ° 101 E. MARLAND ° HOBBS, NM 88240

Analytical Results For:

TRINITY OILFIELD SERVICES & RENTALS, LLC
DAN DUNKELBERG
P. O. BOX 2587
HOBBS NM, 88241
Fax To: NONE

Received:	10/27/2022	Sampling Date:	10/27/2022
Reported:	11/03/2022	Sampling Type:	Soil
Project Name:	DR. PI 17-8 DA #31H	Sampling Condition:	** (See Notes)
Project Number:	LEA CO., NM	Sample Received By:	Tamara Oldaker
Project Location:	OXY - LEA CO., NM		

Sample ID: SP-419-00.0-V-P (H225080-39)

BTEX 8021B mg/kg **Analyzed By: JH**

Analyte	Result	Reporting Limit	Analyzed	Method Blank	BS	% Recovery	True Value QC	RPD	Qualifier
Benzene*	<0.050	0.050	11/03/2022	ND	1.79	89.6	2.00	1.58	
Toluene*	<0.050	0.050	11/03/2022	ND	2.02	101	2.00	1.77	
Ethylbenzene*	<0.050	0.050	11/03/2022	ND	2.01	100	2.00	1.59	
Total Xylenes*	<0.150	0.150	11/03/2022	ND	6.08	101	6.00	1.48	
Total BTEX	<0.300	0.300	11/03/2022	ND					

Surrogate: 4-Bromofluorobenzene (PID *88.9 %* *69.9-140*

Chloride, SM4500Cl-B mg/kg **Analyzed By: AC**

Analyte	Result	Reporting Limit	Analyzed	Method Blank	BS	% Recovery	True Value QC	RPD	Qualifier
Chloride	**32.0**	16.0	11/01/2022	ND	432	108	400	0.00	

TPH 8015M mg/kg **Analyzed By: MS**

Analyte	Result	Reporting Limit	Analyzed	Method Blank	BS	% Recovery	True Value QC	RPD	Qualifier
GRO C6-C10*	<10.0	10.0	11/01/2022	ND	202	101	200	1.47	
DRO >C10-C28*	<10.0	10.0	11/01/2022	ND	200	99.9	200	0.973	
EXT DRO >C28-C36	<10.0	10.0	11/01/2022	ND					

Surrogate: 1-Chlorooctane *94.7 %* *45.3-161*

Surrogate: 1-Chlorooctadecane *98.6 %* *46.3-178*

Cardinal Laboratories *=Accredited Analyte

PLEASE NOTE: Liability and Damages. Cardinal's liability and client's exclusive remedy for any claim arising, whether based in contract or tort, shall be limited to the amount paid by client for analyses. All claims, including those for negligence and any other cause whatsoever shall be deemed waived unless made in writing and received by Cardinal within thirty (30) days after completion of the applicable service. In no event shall Cardinal be liable for incidental or consequential damages, including, without limitation, business interruptions, loss of use, or loss of profits incurred by client, its subsidiaries, affiliates or successors arising out of or related to the performance of the services hereunder by Cardinal, regardless of whether such claim is based upon any of the above stated reasons or otherwise. Results relate only to the samples identified above. This report shall not be reproduced except in full with written approval of Cardinal Laboratories.

Mike Snyder For Celey D. Keene, Lab Director/Quality Manager

CARDINAL Laboratories

PHONE (575) 393-2326 ° 101 E. MARLAND ° HOBBS, NM 88240

Analytical Results For:

TRINITY OILFIELD SERVICES & RENTALS, LLC
DAN DUNKELBERG
P. O. BOX 2587
HOBBS NM, 88241
Fax To: NONE

Received:	10/27/2022	Sampling Date:	10/27/2022
Reported:	11/03/2022	Sampling Type:	Soil
Project Name:	DR. PI 17-8 DA #31H	Sampling Condition:	** (See Notes)
Project Number:	LEA CO., NM	Sample Received By:	Tamara Oldaker
Project Location:	OXY - LEA CO., NM		

Sample ID: SP-419-00.5-V-P (H225080-40)

BTEX 8021B mg/kg **Analyzed By: JH**

Analyte	Result	Reporting Limit	Analyzed	Method Blank	BS	% Recovery	True Value QC	RPD	Qualifier
Benzene*	<0.050	0.050	11/03/2022	ND	1.79	89.6	2.00	1.58	
Toluene*	<0.050	0.050	11/03/2022	ND	2.02	101	2.00	1.77	
Ethylbenzene*	<0.050	0.050	11/03/2022	ND	2.01	100	2.00	1.59	
Total Xylenes*	<0.150	0.150	11/03/2022	ND	6.08	101	6.00	1.48	
Total BTEX	<0.300	0.300	11/03/2022	ND					

Surrogate: 4-Bromofluorobenzene (PID *84.7 %* *69.9-140*

Chloride, SM4500Cl-B mg/kg **Analyzed By: AC**

Analyte	Result	Reporting Limit	Analyzed	Method Blank	BS	% Recovery	True Value QC	RPD	Qualifier
Chloride	**32.0**	16.0	11/01/2022	ND	432	108	400	0.00	

TPH 8015M mg/kg **Analyzed By: MS**

Analyte	Result	Reporting Limit	Analyzed	Method Blank	BS	% Recovery	True Value QC	RPD	Qualifier
GRO C6-C10*	<10.0	10.0	11/01/2022	ND	202	101	200	1.47	
DRO >C10-C28*	<10.0	10.0	11/01/2022	ND	200	99.9	200	0.973	
EXT DRO >C28-C36	<10.0	10.0	11/01/2022	ND					

Surrogate: 1-Chlorooctane *94.9 %* *45.3-161*

Surrogate: 1-Chlorooctadecane *99.4 %* *46.3-178*

Cardinal Laboratories *=Accredited Analyte

PLEASE NOTE: Liability and Damages. Cardinal's liability and client's exclusive remedy for any claim arising, whether based in contract or tort, shall be limited to the amount paid by client for analyses. All claims, including those for negligence and any other cause whatsoever shall be deemed waived unless made in writing and received by Cardinal within thirty (30) days after completion of the applicable service. In no event shall Cardinal be liable for incidental or consequential damages, including, without limitation, business interruptions, loss of use, or loss of profits incurred by client, its subsidiaries, affiliates or successors arising out of or related to the performance of the services hereunder by Cardinal, regardless of whether such claim is based upon any of the above stated reasons or otherwise. Results relate only to the samples identified above. This report shall not be reproduced except in full with written approval of Cardinal Laboratories.

Mike Snyder For Celey D. Keene, Lab Director/Quality Manager

CARDINAL Laboratories

PHONE (575) 393-2326 ° 101 E. MARLAND ° HOBBS, NM 88240

Analytical Results For:

TRINITY OILFIELD SERVICES & RENTALS, LLC
DAN DUNKELBERG
P. O. BOX 2587
HOBBS NM, 88241
Fax To: NONE

Received:	10/27/2022	Sampling Date:	10/27/2022
Reported:	11/03/2022	Sampling Type:	Soil
Project Name:	DR. PI 17-8 DA #31H	Sampling Condition:	** (See Notes)
Project Number:	LEA CO., NM	Sample Received By:	Tamara Oldaker
Project Location:	OXY - LEA CO., NM		

Sample ID: SP-420-00.0-V-P (H225080-41)

BTEX 8021B mg/kg **Analyzed By: JH**

Analyte	Result	Reporting Limit	Analyzed	Method Blank	BS	% Recovery	True Value QC	RPD	Qualifier
Benzene*	<0.050	0.050	11/03/2022	ND	1.79	89.6	2.00	1.58	
Toluene*	<0.050	0.050	11/03/2022	ND	2.02	101	2.00	1.77	
Ethylbenzene*	<0.050	0.050	11/03/2022	ND	2.01	100	2.00	1.59	
Total Xylenes*	<0.150	0.150	11/03/2022	ND	6.08	101	6.00	1.48	
Total BTEX	<0.300	0.300	11/03/2022	ND					

Surrogate: 4-Bromofluorobenzene (PID *87.5 %* *69.9-140*

Chloride, SM4500Cl-B mg/kg **Analyzed By: AC**

Analyte	Result	Reporting Limit	Analyzed	Method Blank	BS	% Recovery	True Value QC	RPD	Qualifier
Chloride	**32.0**	16.0	11/03/2022	ND	432	108	400	0.00	

TPH 8015M mg/kg **Analyzed By: MS**

Analyte	Result	Reporting Limit	Analyzed	Method Blank	BS	% Recovery	True Value QC	RPD	Qualifier
GRO C6-C10*	<10.0	10.0	11/01/2022	ND	202	101	200	1.47	
DRO >C10-C28*	<10.0	10.0	11/01/2022	ND	200	99.9	200	0.973	
EXT DRO >C28-C36	<10.0	10.0	11/01/2022	ND					

Surrogate: 1-Chlorooctane *94.3 %* *45.3-161*

Surrogate: 1-Chlorooctadecane *100 %* *46.3-178*

Cardinal Laboratories *=Accredited Analyte

PLEASE NOTE: Liability and Damages. Cardinal's liability and client's exclusive remedy for any claim arising, whether based in contract or tort, shall be limited to the amount paid by client for analyses. All claims, including those for negligence and any other cause whatsoever shall be deemed waived unless made in writing and received by Cardinal within thirty (30) days after completion of the applicable service. In no event shall Cardinal be liable for incidental or consequential damages, including, without limitation, business interruptions, loss of use, or loss of profits incurred by client, its subsidiaries, affiliates or successors arising out of or related to the performance of the services hereunder by Cardinal, regardless of whether such claim is based upon any of the above stated reasons or otherwise. Results relate only to the samples identified above. This report shall not be reproduced except in full with written approval of Cardinal Laboratories.

Mike Snyder For Celey D. Keene, Lab Director/Quality Manager

CARDINAL Laboratories

PHONE (575) 393-2326 ° 101 E. MARLAND ° HOBBS, NM 88240

Analytical Results For:

TRINITY OILFIELD SERVICES & RENTALS, LLC
DAN DUNKELBERG
P. O. BOX 2587
HOBBS NM, 88241
Fax To: NONE

Received:	10/27/2022	Sampling Date:	10/27/2022
Reported:	11/03/2022	Sampling Type:	Soil
Project Name:	DR. PI 17-8 DA #31H	Sampling Condition:	** (See Notes)
Project Number:	LEA CO., NM	Sample Received By:	Tamara Oldaker
Project Location:	OXY - LEA CO., NM		

Sample ID: SP-420-00.5-V-P (H225080-42)

BTEX 8021B mg/kg **Analyzed By: JH**

Analyte	Result	Reporting Limit	Analyzed	Method Blank	BS	% Recovery	True Value QC	RPD	Qualifier
Benzene*	<0.050	0.050	11/03/2022	ND	1.79	89.6	2.00	1.58	
Toluene*	<0.050	0.050	11/03/2022	ND	2.02	101	2.00	1.77	
Ethylbenzene*	<0.050	0.050	11/03/2022	ND	2.01	100	2.00	1.59	
Total Xylenes*	<0.150	0.150	11/03/2022	ND	6.08	101	6.00	1.48	
Total BTEX	<0.300	0.300	11/03/2022	ND					

Surrogate: 4-Bromofluorobenzene (PID *88.3 %* *69.9-140*

Chloride, SM4500Cl-B mg/kg **Analyzed By: AC**

Analyte	Result	Reporting Limit	Analyzed	Method Blank	BS	% Recovery	True Value QC	RPD	Qualifier
Chloride	**32.0**	16.0	11/03/2022	ND	432	108	400	0.00	

TPH 8015M mg/kg **Analyzed By: MS**

Analyte	Result	Reporting Limit	Analyzed	Method Blank	BS	% Recovery	True Value QC	RPD	Qualifier
GRO C6-C10*	<10.0	10.0	11/01/2022	ND	202	101	200	1.47	
DRO >C10-C28*	<10.0	10.0	11/01/2022	ND	200	99.9	200	0.973	
EXT DRO >C28-C36	<10.0	10.0	11/01/2022	ND					

Surrogate: 1-Chlorooctane *98.6 %* *45.3-161*

Surrogate: 1-Chlorooctadecane *103 %* *46.3-178*

Cardinal Laboratories *=Accredited Analyte

PLEASE NOTE: Liability and Damages. Cardinal's liability and client's exclusive remedy for any claim arising, whether based in contract or tort, shall be limited to the amount paid by client for analyses. All claims, including those for negligence and any other cause whatsoever shall be deemed waived unless made in writing and received by Cardinal within thirty (30) days after completion of the applicable service. In no event shall Cardinal be liable for incidental or consequential damages, including, without limitation, business interruptions, loss of use, or loss of profits incurred by client, its subsidiaries, affiliates or successors arising out of or related to the performance of the services hereunder by Cardinal, regardless of whether such claim is based upon any of the above stated reasons or otherwise. Results relate only to the samples identified above. This report shall not be reproduced except in full with written approval of Cardinal Laboratories.

Mike Snyder For Celey D. Keene, Lab Director/Quality Manager

CARDINAL Laboratories

PHONE (575) 393-2326 ° 101 E. MARLAND ° HOBBS, NM 88240

Analytical Results For:

TRINITY OILFIELD SERVICES & RENTALS, LLC
DAN DUNKELBERG
P. O. BOX 2587
HOBBS NM, 88241
Fax To: NONE

Received:	10/27/2022	Sampling Date:	10/27/2022
Reported:	11/03/2022	Sampling Type:	Soil
Project Name:	DR. PI 17-8 DA #31H	Sampling Condition:	** (See Notes)
Project Number:	LEA CO., NM	Sample Received By:	Tamara Oldaker
Project Location:	OXY - LEA CO., NM		

Sample ID: SP-421-00.0-V-P (H225080-43)

BTEX 8021B mg/kg **Analyzed By: JH/**

Analyte	Result	Reporting Limit	Analyzed	Method Blank	BS	% Recovery	True Value QC	RPD	Qualifier
Benzene*	<0.050	0.050	11/03/2022	ND	1.82	91.1	2.00	4.11	
Toluene*	<0.050	0.050	11/03/2022	ND	2.00	99.9	2.00	3.93	
Ethylbenzene*	<0.050	0.050	11/03/2022	ND	2.07	103	2.00	2.70	
Total Xylenes*	<0.150	0.150	11/03/2022	ND	6.38	106	6.00	1.55	
Total BTEX	<0.300	0.300	11/03/2022	ND					

Surrogate: 4-Bromofluorobenzene (PID *99.6 %* *69.9-140*

Chloride, SM4500Cl-B mg/kg **Analyzed By: AC**

Analyte	Result	Reporting Limit	Analyzed	Method Blank	BS	% Recovery	True Value QC	RPD	Qualifier
Chloride	**32.0**	16.0	11/03/2022	ND	432	108	400	0.00	

TPH 8015M mg/kg **Analyzed By: MS**

Analyte	Result	Reporting Limit	Analyzed	Method Blank	BS	% Recovery	True Value QC	RPD	Qualifier
GRO C6-C10*	<10.0	10.0	11/01/2022	ND	202	101	200	1.47	
DRO >C10-C28*	<10.0	10.0	11/01/2022	ND	200	99.9	200	0.973	
EXT DRO >C28-C36	<10.0	10.0	11/01/2022	ND					

Surrogate: 1-Chlorooctane *93.3 %* *45.3-161*

Surrogate: 1-Chlorooctadecane *98.6 %* *46.3-178*

Cardinal Laboratories *=Accredited Analyte

PLEASE NOTE: Liability and Damages. Cardinal's liability and client's exclusive remedy for any claim arising, whether based in contract or tort, shall be limited to the amount paid by client for analyses. All claims, including those for negligence and any other cause whatsoever shall be deemed waived unless made in writing and received by Cardinal within thirty (30) days after completion of the applicable service. In no event shall Cardinal be liable for incidental or consequential damages, including, without limitation, business interruptions, loss of use, or loss of profits incurred by client, its subsidiaries, affiliates or successors arising out of or related to the performance of the services hereunder by Cardinal, regardless of whether such claim is based upon any of the above stated reasons or otherwise. Results relate only to the samples identified above. This report shall not be reproduced except in full with written approval of Cardinal Laboratories.

Mike Snyder For Celey D. Keene, Lab Director/Quality Manager

CARDINAL Laboratories

PHONE (575) 393-2326 ° 101 E. MARLAND ° HOBBS, NM 88240

Analytical Results For:

TRINITY OILFIELD SERVICES & RENTALS, LLC
DAN DUNKELBERG
P. O. BOX 2587
HOBBS NM, 88241
Fax To: NONE

Received:	10/27/2022	Sampling Date:	10/27/2022
Reported:	11/03/2022	Sampling Type:	Soil
Project Name:	DR. PI 17-8 DA #31H	Sampling Condition:	** (See Notes)
Project Number:	LEA CO., NM	Sample Received By:	Tamara Oldaker
Project Location:	OXY - LEA CO., NM		

Sample ID: SP-421-00.5-V-P (H225080-44)

BTEX 8021B mg/kg **Analyzed By: JH/**

Analyte	Result	Reporting Limit	Analyzed	Method Blank	BS	% Recovery	True Value QC	RPD	Qualifier
Benzene*	<0.050	0.050	11/03/2022	ND	1.82	91.1	2.00	4.11	
Toluene*	<0.050	0.050	11/03/2022	ND	2.00	99.9	2.00	3.93	
Ethylbenzene*	<0.050	0.050	11/03/2022	ND	2.07	103	2.00	2.70	
Total Xylenes*	<0.150	0.150	11/03/2022	ND	6.38	106	6.00	1.55	
Total BTEX	<0.300	0.300	11/03/2022	ND					

Surrogate: 4-Bromofluorobenzene (PID *98.2 %* *69.9-140*

Chloride, SM4500Cl-B mg/kg **Analyzed By: AC**

Analyte	Result	Reporting Limit	Analyzed	Method Blank	BS	% Recovery	True Value QC	RPD	Qualifier
Chloride	**32.0**	16.0	11/03/2022	ND	432	108	400	0.00	

TPH 8015M mg/kg **Analyzed By: MS**

Analyte	Result	Reporting Limit	Analyzed	Method Blank	BS	% Recovery	True Value QC	RPD	Qualifier
GRO C6-C10*	<10.0	10.0	11/01/2022	ND	202	101	200	1.47	
DRO >C10-C28*	<10.0	10.0	11/01/2022	ND	200	99.9	200	0.973	
EXT DRO >C28-C36	<10.0	10.0	11/01/2022	ND					

Surrogate: 1-Chlorooctane *98.0 %* *45.3-161*

Surrogate: 1-Chlorooctadecane *107 %* *46.3-178*

Cardinal Laboratories *=Accredited Analyte

PLEASE NOTE: Liability and Damages. Cardinal's liability and client's exclusive remedy for any claim arising, whether based in contract or tort, shall be limited to the amount paid by client for analyses. All claims, including those for negligence and any other cause whatsoever shall be deemed waived unless made in writing and received by Cardinal within thirty (30) days after completion of the applicable service. In no event shall Cardinal be liable for incidental or consequential damages, including, without limitation, business interruptions, loss of use, or loss of profits incurred by client, its subsidiaries, affiliates or successors arising out of or related to the performance of the services hereunder by Cardinal, regardless of whether such claim is based upon any of the above stated reasons or otherwise. Results relate only to the samples identified above. This report shall not be reproduced except in full with written approval of Cardinal Laboratories.

Mike Snyder For Celey D. Keene, Lab Director/Quality Manager

CARDINAL Laboratories

PHONE (575) 393-2326 ° 101 E. MARLAND ° HOBBS, NM 88240

Analytical Results For:

TRINITY OILFIELD SERVICES & RENTALS, LLC
DAN DUNKELBERG
P. O. BOX 2587
HOBBS NM, 88241
Fax To: NONE

Received:	10/27/2022	Sampling Date:	10/27/2022
Reported:	11/03/2022	Sampling Type:	Soil
Project Name:	DR. PI 17-8 DA #31H	Sampling Condition:	** (See Notes)
Project Number:	LEA CO., NM	Sample Received By:	Tamara Oldaker
Project Location:	OXY - LEA CO., NM		

Sample ID: SP-422-00.0-V-P (H225080-45)

BTEX 8021B mg/kg **Analyzed By: JH/**

Analyte	Result	Reporting Limit	Analyzed	Method Blank	BS	% Recovery	True Value QC	RPD	Qualifier
Benzene*	<0.050	0.050	11/03/2022	ND	1.82	91.1	2.00	4.11	
Toluene*	<0.050	0.050	11/03/2022	ND	2.00	99.9	2.00	3.93	
Ethylbenzene*	<0.050	0.050	11/03/2022	ND	2.07	103	2.00	2.70	
Total Xylenes*	<0.150	0.150	11/03/2022	ND	6.38	106	6.00	1.55	
Total BTEX	<0.300	0.300	11/03/2022	ND					

Surrogate: 4-Bromofluorobenzene (PID *101 %* *69.9-140*

Chloride, SM4500Cl-B mg/kg **Analyzed By: AC**

Analyte	Result	Reporting Limit	Analyzed	Method Blank	BS	% Recovery	True Value QC	RPD	Qualifier
Chloride	**16.0**	16.0	11/03/2022	ND	432	108	400	0.00	

TPH 8015M mg/kg **Analyzed By: MS**

Analyte	Result	Reporting Limit	Analyzed	Method Blank	BS	% Recovery	True Value QC	RPD	Qualifier
GRO C6-C10*	<10.0	10.0	11/01/2022	ND	202	101	200	1.47	
DRO >C10-C28*	<10.0	10.0	11/01/2022	ND	200	99.9	200	0.973	
EXT DRO >C28-C36	<10.0	10.0	11/01/2022	ND					

Surrogate: 1-Chlorooctane *87.9 %* *45.3-161*

Surrogate: 1-Chlorooctadecane *94.6 %* *46.3-178*

Cardinal Laboratories *=Accredited Analyte

PLEASE NOTE: Liability and Damages. Cardinal's liability and client's exclusive remedy for any claim arising, whether based in contract or tort, shall be limited to the amount paid by client for analyses. All claims, including those for negligence and any other cause whatsoever shall be deemed waived unless made in writing and received by Cardinal within thirty (30) days after completion of the applicable service. In no event shall Cardinal be liable for incidental or consequential damages, including, without limitation, business interruptions, loss of use, or loss of profits incurred by client, its subsidiaries, affiliates or successors arising out of or related to the performance of the services hereunder by Cardinal, regardless of whether such claim is based upon any of the above stated reasons or otherwise. Results relate only to the samples identified above. This report shall not be reproduced except in full with written approval of Cardinal Laboratories.

Mike Snyder For Celey D. Keene, Lab Director/Quality Manager

CARDINAL Laboratories

PHONE (575) 393-2326 ° 101 E. MARLAND ° HOBBS, NM 88240

Analytical Results For:

TRINITY OILFIELD SERVICES & RENTALS, LLC
DAN DUNKELBERG
P. O. BOX 2587
HOBBS NM, 88241
Fax To: NONE

Received:	10/27/2022	Sampling Date:	10/27/2022
Reported:	11/03/2022	Sampling Type:	Soil
Project Name:	DR. PI 17-8 DA #31H	Sampling Condition:	** (See Notes)
Project Number:	LEA CO., NM	Sample Received By:	Tamara Oldaker
Project Location:	OXY - LEA CO., NM		

Sample ID: SP-422-00.5-V-P (H225080-46)

BTEX 8021B mg/kg **Analyzed By: JH/**

Analyte	Result	Reporting Limit	Analyzed	Method Blank	BS	% Recovery	True Value QC	RPD	Qualifier
Benzene*	<0.050	0.050	11/03/2022	ND	1.82	91.1	2.00	4.11	
Toluene*	<0.050	0.050	11/03/2022	ND	2.00	99.9	2.00	3.93	
Ethylbenzene*	<0.050	0.050	11/03/2022	ND	2.07	103	2.00	2.70	
Total Xylenes*	<0.150	0.150	11/03/2022	ND	6.38	106	6.00	1.55	
Total BTEX	<0.300	0.300	11/03/2022	ND					

Surrogate: 4-Bromofluorobenzene (PID *99.1 %* *69.9-140*

Chloride, SM4500Cl-B mg/kg **Analyzed By: AC**

Analyte	Result	Reporting Limit	Analyzed	Method Blank	BS	% Recovery	True Value QC	RPD	Qualifier
Chloride	**16.0**	16.0	11/03/2022	ND	432	108	400	0.00	

TPH 8015M mg/kg **Analyzed By: MS**

Analyte	Result	Reporting Limit	Analyzed	Method Blank	BS	% Recovery	True Value QC	RPD	Qualifier
GRO C6-C10*	<10.0	10.0	11/01/2022	ND	202	101	200	1.47	
DRO >C10-C28*	<10.0	10.0	11/01/2022	ND	200	99.9	200	0.973	
EXT DRO >C28-C36	<10.0	10.0	11/01/2022	ND					

Surrogate: 1-Chlorooctane *104 %* *45.3-161*

Surrogate: 1-Chlorooctadecane *113 %* *46.3-178*

Cardinal Laboratories *=Accredited Analyte

PLEASE NOTE: Liability and Damages. Cardinal's liability and client's exclusive remedy for any claim arising, whether based in contract or tort, shall be limited to the amount paid by client for analyses. All claims, including those for negligence and any other cause whatsoever shall be deemed waived unless made in writing and received by Cardinal within thirty (30) days after completion of the applicable service. In no event shall Cardinal be liable for incidental or consequential damages, including, without limitation, business interruptions, loss of use, or loss of profits incurred by client, its subsidiaries, affiliates or successors arising out of or related to the performance of the services hereunder by Cardinal, regardless of whether such claim is based upon any of the above stated reasons or otherwise. Results relate only to the samples identified above. This report shall not be reproduced except in full with written approval of Cardinal Laboratories.

Mike Snyder For Celey D. Keene, Lab Director/Quality Manager

CARDINAL Laboratories

PHONE (575) 393-2326 ° 101 E. MARLAND ° HOBBS, NM 88240

Analytical Results For:

TRINITY OILFIELD SERVICES & RENTALS, LLC
DAN DUNKELBERG
P. O. BOX 2587
HOBBS NM, 88241
Fax To: NONE

Received:	10/27/2022	Sampling Date:	10/27/2022
Reported:	11/03/2022	Sampling Type:	Soil
Project Name:	DR. PI 17-8 DA #31H	Sampling Condition:	** (See Notes)
Project Number:	LEA CO., NM	Sample Received By:	Tamara Oldaker
Project Location:	OXY - LEA CO., NM		

Sample ID: SP-423-00.0-V-P (H225080-47)

BTEX 8021B mg/kg **Analyzed By: JH/**

Analyte	Result	Reporting Limit	Analyzed	Method Blank	BS	% Recovery	True Value QC	RPD	Qualifier
Benzene*	<0.050	0.050	11/03/2022	ND	1.82	91.1	2.00	4.11	
Toluene*	<0.050	0.050	11/03/2022	ND	2.00	99.9	2.00	3.93	
Ethylbenzene*	<0.050	0.050	11/03/2022	ND	2.07	103	2.00	2.70	
Total Xylenes*	<0.150	0.150	11/03/2022	ND	6.38	106	6.00	1.55	
Total BTEX	<0.300	0.300	11/03/2022	ND					

Surrogate: 4-Bromofluorobenzene (PID *102 %* *69.9-140*

Chloride, SM4500Cl-B mg/kg **Analyzed By: AC**

Analyte	Result	Reporting Limit	Analyzed	Method Blank	BS	% Recovery	True Value QC	RPD	Qualifier
Chloride	**16.0**	16.0	11/03/2022	ND	432	108	400	0.00	

TPH 8015M mg/kg **Analyzed By: MS**

Analyte	Result	Reporting Limit	Analyzed	Method Blank	BS	% Recovery	True Value QC	RPD	Qualifier
GRO C6-C10*	<10.0	10.0	11/01/2022	ND	202	101	200	1.47	
DRO >C10-C28*	<10.0	10.0	11/01/2022	ND	200	99.9	200	0.973	
EXT DRO >C28-C36	<10.0	10.0	11/01/2022	ND					

Surrogate: 1-Chlorooctane *99.7 %* *45.3-161*

Surrogate: 1-Chlorooctadecane *110 %* *46.3-178*

Cardinal Laboratories *=Accredited Analyte

PLEASE NOTE: Liability and Damages. Cardinal's liability and client's exclusive remedy for any claim arising, whether based in contract or tort, shall be limited to the amount paid by client for analyses. All claims, including those for negligence and any other cause whatsoever shall be deemed waived unless made in writing and received by Cardinal within thirty (30) days after completion of the applicable service. In no event shall Cardinal be liable for incidental or consequential damages, including, without limitation, business interruptions, loss of use, or loss of profits incurred by client, its subsidiaries, affiliates or successors arising out of or related to the performance of the services hereunder by Cardinal, regardless of whether such claim is based upon any of the above stated reasons or otherwise. Results relate only to the samples identified above. This report shall not be reproduced except in full with written approval of Cardinal Laboratories.

Mike Snyder For Celey D. Keene, Lab Director/Quality Manager

CARDINAL Laboratories

PHONE (575) 393-2326 ° 101 E. MARLAND ° HOBBS, NM 88240

Analytical Results For:

TRINITY OILFIELD SERVICES & RENTALS, LLC
DAN DUNKELBERG
P. O. BOX 2587
HOBBS NM, 88241
Fax To: NONE

Received:	10/27/2022	Sampling Date:	10/27/2022
Reported:	11/03/2022	Sampling Type:	Soil
Project Name:	DR. PI 17-8 DA #31H	Sampling Condition:	** (See Notes)
Project Number:	LEA CO., NM	Sample Received By:	Tamara Oldaker
Project Location:	OXY - LEA CO., NM		

Sample ID: SP-423-00.5-V-P (H225080-48)

BTEX 8021B mg/kg **Analyzed By: JH/**

Analyte	Result	Reporting Limit	Analyzed	Method Blank	BS	% Recovery	True Value QC	RPD	Qualifier
Benzene*	<0.050	0.050	11/03/2022	ND	1.82	91.1	2.00	4.11	
Toluene*	<0.050	0.050	11/03/2022	ND	2.00	99.9	2.00	3.93	
Ethylbenzene*	<0.050	0.050	11/03/2022	ND	2.07	103	2.00	2.70	
Total Xylenes*	<0.150	0.150	11/03/2022	ND	6.38	106	6.00	1.55	
Total BTEX	<0.300	0.300	11/03/2022	ND					

Surrogate: 4-Bromofluorobenzene (PID *100 %* *69.9-140*

Chloride, SM4500Cl-B mg/kg **Analyzed By: AC**

Analyte	Result	Reporting Limit	Analyzed	Method Blank	BS	% Recovery	True Value QC	RPD	Qualifier
Chloride	**48.0**	16.0	11/03/2022	ND	432	108	400	0.00	

TPH 8015M mg/kg **Analyzed By: MS**

Analyte	Result	Reporting Limit	Analyzed	Method Blank	BS	% Recovery	True Value QC	RPD	Qualifier
GRO C6-C10*	<10.0	10.0	11/01/2022	ND	202	101	200	1.47	
DRO >C10-C28*	<10.0	10.0	11/01/2022	ND	200	99.9	200	0.973	
EXT DRO >C28-C36	<10.0	10.0	11/01/2022	ND					

Surrogate: 1-Chlorooctane *96.6 %* *45.3-161*

Surrogate: 1-Chlorooctadecane *105 %* *46.3-178*

Cardinal Laboratories *=Accredited Analyte

PLEASE NOTE: Liability and Damages. Cardinal's liability and client's exclusive remedy for any claim arising, whether based in contract or tort, shall be limited to the amount paid by client for analyses. All claims, including those for negligence and any other cause whatsoever shall be deemed waived unless made in writing and received by Cardinal within thirty (30) days after completion of the applicable service. In no event shall Cardinal be liable for incidental or consequential damages, including, without limitation, business interruptions, loss of use, or loss of profits incurred by client, its subsidiaries, affiliates or successors arising out of or related to the performance of the services hereunder by Cardinal, regardless of whether such claim is based upon any of the above stated reasons or otherwise. Results relate only to the samples identified above. This report shall not be reproduced except in full with written approval of Cardinal Laboratories.

Mike Snyder For Celey D. Keene, Lab Director/Quality Manager

CARDINAL Laboratories

PHONE (575) 393-2326 ° 101 E. MARLAND ° HOBBS, NM 88240

Analytical Results For:

TRINITY OILFIELD SERVICES & RENTALS, LLC
DAN DUNKELBERG
P. O. BOX 2587
HOBBS NM, 88241
Fax To: NONE

Received:	10/27/2022	Sampling Date:	10/27/2022
Reported:	11/03/2022	Sampling Type:	Soil
Project Name:	DR. PI 17-8 DA #31H	Sampling Condition:	** (See Notes)
Project Number:	LEA CO., NM	Sample Received By:	Tamara Oldaker
Project Location:	OXY - LEA CO., NM		

Sample ID: SP-424-00.0-V-P (H225080-49)

BTEX 8021B mg/kg **Analyzed By: JH/**

Analyte	Result	Reporting Limit	Analyzed	Method Blank	BS	% Recovery	True Value QC	RPD	Qualifier
Benzene*	<0.050	0.050	11/03/2022	ND	1.82	91.1	2.00	4.11	
Toluene*	<0.050	0.050	11/03/2022	ND	2.00	99.9	2.00	3.93	
Ethylbenzene*	<0.050	0.050	11/03/2022	ND	2.07	103	2.00	2.70	
Total Xylenes*	<0.150	0.150	11/03/2022	ND	6.38	106	6.00	1.55	
Total BTEX	<0.300	0.300	11/03/2022	ND					

Surrogate: 4-Bromofluorobenzene (PID *97.2 %* *69.9-140*

Chloride, SM4500Cl-B mg/kg **Analyzed By: AC**

Analyte	Result	Reporting Limit	Analyzed	Method Blank	BS	% Recovery	True Value QC	RPD	Qualifier
Chloride	**48.0**	16.0	11/03/2022	ND	432	108	400	0.00	

TPH 8015M mg/kg **Analyzed By: MS**

Analyte	Result	Reporting Limit	Analyzed	Method Blank	BS	% Recovery	True Value QC	RPD	Qualifier
GRO C6-C10*	<10.0	10.0	11/01/2022	ND	202	101	200	1.47	
DRO >C10-C28*	<10.0	10.0	11/01/2022	ND	200	99.9	200	0.973	
EXT DRO >C28-C36	<10.0	10.0	11/01/2022	ND					

Surrogate: 1-Chlorooctane *102 %* *45.3-161*

Surrogate: 1-Chlorooctadecane *111 %* *46.3-178*

Cardinal Laboratories *=Accredited Analyte

PLEASE NOTE: Liability and Damages. Cardinal's liability and client's exclusive remedy for any claim arising, whether based in contract or tort, shall be limited to the amount paid by client for analyses. All claims, including those for negligence and any other cause whatsoever shall be deemed waived unless made in writing and received by Cardinal within thirty (30) days after completion of the applicable service. In no event shall Cardinal be liable for incidental or consequential damages, including, without limitation, business interruptions, loss of use, or loss of profits incurred by client, its subsidiaries, affiliates or successors arising out of or related to the performance of the services hereunder by Cardinal, regardless of whether such claim is based upon any of the above stated reasons or otherwise. Results relate only to the samples identified above. This report shall not be reproduced except in full with written approval of Cardinal Laboratories.

Mike Snyder For Celey D. Keene, Lab Director/Quality Manager

CARDINAL Laboratories

PHONE (575) 393-2326 ° 101 E. MARLAND ° HOBBS, NM 88240

Analytical Results For:

TRINITY OILFIELD SERVICES & RENTALS, LLC
DAN DUNKELBERG
P. O. BOX 2587
HOBBS NM, 88241
Fax To: NONE

Received:	10/27/2022	Sampling Date:	10/27/2022
Reported:	11/03/2022	Sampling Type:	Soil
Project Name:	DR. PI 17-8 DA #31H	Sampling Condition:	** (See Notes)
Project Number:	LEA CO., NM	Sample Received By:	Tamara Oldaker
Project Location:	OXY - LEA CO., NM		

Sample ID: SP-424-00.5-V-P (H225080-50)

BTEX 8021B mg/kg **Analyzed By: JH/**

Analyte	Result	Reporting Limit	Analyzed	Method Blank	BS	% Recovery	True Value QC	RPD	Qualifier
Benzene*	<0.050	0.050	11/03/2022	ND	1.82	91.1	2.00	4.11	
Toluene*	<0.050	0.050	11/03/2022	ND	2.00	99.9	2.00	3.93	
Ethylbenzene*	<0.050	0.050	11/03/2022	ND	2.07	103	2.00	2.70	
Total Xylenes*	<0.150	0.150	11/03/2022	ND	6.38	106	6.00	1.55	
Total BTEX	<0.300	0.300	11/03/2022	ND					

Surrogate: 4-Bromofluorobenzene (PID *99.0 %* *69.9-140*

Chloride, SM4500Cl-B mg/kg **Analyzed By: AC**

Analyte	Result	Reporting Limit	Analyzed	Method Blank	BS	% Recovery	True Value QC	RPD	Qualifier
Chloride	**64.0**	16.0	11/03/2022	ND	432	108	400	0.00	

TPH 8015M mg/kg **Analyzed By: MS**

Analyte	Result	Reporting Limit	Analyzed	Method Blank	BS	% Recovery	True Value QC	RPD	Qualifier
GRO C6-C10*	<10.0	10.0	11/01/2022	ND	202	101	200	1.47	
DRO >C10-C28*	<10.0	10.0	11/01/2022	ND	200	99.9	200	0.973	
EXT DRO >C28-C36	<10.0	10.0	11/01/2022	ND					

Surrogate: 1-Chlorooctane *90.6 %* *45.3-161*

Surrogate: 1-Chlorooctadecane *97.9 %* *46.3-178*

Cardinal Laboratories *=Accredited Analyte

PLEASE NOTE: Liability and Damages. Cardinal's liability and client's exclusive remedy for any claim arising, whether based in contract or tort, shall be limited to the amount paid by client for analyses. All claims, including those for negligence and any other cause whatsoever shall be deemed waived unless made in writing and received by Cardinal within thirty (30) days after completion of the applicable service. In no event shall Cardinal be liable for incidental or consequential damages, including, without limitation, business interruptions, loss of use, or loss of profits incurred by client, its subsidiaries, affiliates or successors arising out of or related to the performance of the services hereunder by Cardinal, regardless of whether such claim is based upon any of the above stated reasons or otherwise. Results relate only to the samples identified above. This report shall not be reproduced except in full with written approval of Cardinal Laboratories.

Mike Snyder For Celey D. Keene, Lab Director/Quality Manager

CARDINAL Laboratories

PHONE (575) 393-2326 ° 101 E. MARLAND ° HOBBS, NM 88240

Analytical Results For:

TRINITY OILFIELD SERVICES & RENTALS, LLC
DAN DUNKELBERG
P. O. BOX 2587
HOBBS NM, 88241
Fax To: NONE

Received:	10/27/2022	Sampling Date:	10/27/2022
Reported:	11/03/2022	Sampling Type:	Soil
Project Name:	DR. PI 17-8 DA #31H	Sampling Condition:	** (See Notes)
Project Number:	LEA CO., NM	Sample Received By:	Tamara Oldaker
Project Location:	OXY - LEA CO., NM		

Sample ID: SP-425-00.0-V-P (H225080-51)

BTEX 8021B mg/kg **Analyzed By: JH/**

Analyte	Result	Reporting Limit	Analyzed	Method Blank	BS	% Recovery	True Value QC	RPD	Qualifier
Benzene*	<0.050	0.050	11/03/2022	ND	1.82	91.1	2.00	4.11	
Toluene*	<0.050	0.050	11/03/2022	ND	2.00	99.9	2.00	3.93	
Ethylbenzene*	<0.050	0.050	11/03/2022	ND	2.07	103	2.00	2.70	
Total Xylenes*	<0.150	0.150	11/03/2022	ND	6.38	106	6.00	1.55	
Total BTEX	<0.300	0.300	11/03/2022	ND					

Surrogate: 4-Bromofluorobenzene (PID *99.6 %* *69.9-140*

Chloride, SM4500Cl-B mg/kg **Analyzed By: AC**

Analyte	Result	Reporting Limit	Analyzed	Method Blank	BS	% Recovery	True Value QC	RPD	Qualifier
Chloride	**16.0**	16.0	11/03/2022	ND	432	108	400	0.00	

TPH 8015M mg/kg **Analyzed By: MS**

Analyte	Result	Reporting Limit	Analyzed	Method Blank	BS	% Recovery	True Value QC	RPD	Qualifier
GRO C6-C10*	<10.0	10.0	10/31/2022	ND	234	117	200	10.8	
DRO >C10-C28*	<10.0	10.0	10/31/2022	ND	217	109	200	12.1	
EXT DRO >C28-C36	<10.0	10.0	10/31/2022	ND					

Surrogate: 1-Chlorooctane *105 %* *45.3-161*

Surrogate: 1-Chlorooctadecane *117 %* *46.3-178*

Cardinal Laboratories *=Accredited Analyte

PLEASE NOTE: Liability and Damages. Cardinal's liability and client's exclusive remedy for any claim arising, whether based in contract or tort, shall be limited to the amount paid by client for analyses. All claims, including those for negligence and any other cause whatsoever shall be deemed waived unless made in writing and received by Cardinal within thirty (30) days after completion of the applicable service. In no event shall Cardinal be liable for incidental or consequential damages, including, without limitation, business interruptions, loss of use, or loss of profits incurred by client, its subsidiaries, affiliates or successors arising out of or related to the performance of the services hereunder by Cardinal, regardless of whether such claim is based upon any of the above stated reasons or otherwise. Results relate only to the samples identified above. This report shall not be reproduced except in full with written approval of Cardinal Laboratories.

Mike Snyder For Celey D. Keene, Lab Director/Quality Manager

CARDINAL Laboratories

PHONE (575) 393-2326 ° 101 E. MARLAND ° HOBBS, NM 88240

Analytical Results For:

TRINITY OILFIELD SERVICES & RENTALS, LLC
DAN DUNKELBERG
P. O. BOX 2587
HOBBS NM, 88241
Fax To: NONE

Received:	10/27/2022	Sampling Date:	10/27/2022
Reported:	11/03/2022	Sampling Type:	Soil
Project Name:	DR. PI 17-8 DA #31H	Sampling Condition:	** (See Notes)
Project Number:	LEA CO., NM	Sample Received By:	Tamara Oldaker
Project Location:	OXY - LEA CO., NM		

Sample ID: SP-425-00.5-V-P (H225080-52)

BTEX 8021B mg/kg **Analyzed By: JH/**

Analyte	Result	Reporting Limit	Analyzed	Method Blank	BS	% Recovery	True Value QC	RPD	Qualifier
Benzene*	<0.050	0.050	11/03/2022	ND	1.82	91.1	2.00	4.11	
Toluene*	<0.050	0.050	11/03/2022	ND	2.00	99.9	2.00	3.93	
Ethylbenzene*	<0.050	0.050	11/03/2022	ND	2.07	103	2.00	2.70	
Total Xylenes*	<0.150	0.150	11/03/2022	ND	6.38	106	6.00	1.55	
Total BTEX	<0.300	0.300	11/03/2022	ND					

Surrogate: 4-Bromofluorobenzene (PID *98.7 %* *69.9-140*

Chloride, SM4500Cl-B mg/kg **Analyzed By: AC**

Analyte	Result	Reporting Limit	Analyzed	Method Blank	BS	% Recovery	True Value QC	RPD	Qualifier
Chloride	**32.0**	16.0	11/03/2022	ND	432	108	400	0.00	

TPH 8015M mg/kg **Analyzed By: MS**

Analyte	Result	Reporting Limit	Analyzed	Method Blank	BS	% Recovery	True Value QC	RPD	Qualifier
GRO C6-C10*	<10.0	10.0	10/31/2022	ND	234	117	200	10.8	
DRO >C10-C28*	<10.0	10.0	10/31/2022	ND	217	109	200	12.1	
EXT DRO >C28-C36	<10.0	10.0	10/31/2022	ND					

Surrogate: 1-Chlorooctane *105 %* *45.3-161*

Surrogate: 1-Chlorooctadecane *119 %* *46.3-178*

Cardinal Laboratories *=Accredited Analyte

PLEASE NOTE: Liability and Damages. Cardinal's liability and client's exclusive remedy for any claim arising, whether based in contract or tort, shall be limited to the amount paid by client for analyses. All claims, including those for negligence and any other cause whatsoever shall be deemed waived unless made in writing and received by Cardinal within thirty (30) days after completion of the applicable service. In no event shall Cardinal be liable for incidental or consequential damages, including, without limitation, business interruptions, loss of use, or loss of profits incurred by client, its subsidiaries, affiliates or successors arising out of or related to the performance of the services hereunder by Cardinal, regardless of whether such claim is based upon any of the above stated reasons or otherwise. Results relate only to the samples identified above. This report shall not be reproduced except in full with written approval of Cardinal Laboratories.

Mike Snyder For Celey D. Keene, Lab Director/Quality Manager

CARDINAL Laboratories

PHONE (575) 393-2326 ° 101 E. MARLAND ° HOBBS, NM 88240

Analytical Results For:

TRINITY OILFIELD SERVICES & RENTALS, LLC
DAN DUNKELBERG
P. O. BOX 2587
HOBBS NM, 88241
Fax To: NONE

Received:	10/27/2022	Sampling Date:	10/27/2022
Reported:	11/03/2022	Sampling Type:	Soil
Project Name:	DR. PI 17-8 DA #31H	Sampling Condition:	** (See Notes)
Project Number:	LEA CO., NM	Sample Received By:	Tamara Oldaker
Project Location:	OXY - LEA CO., NM		

Sample ID: SP-426-00.0-V-P (H225080-53)

BTEX 8021B mg/kg **Analyzed By: JH/**

Analyte	Result	Reporting Limit	Analyzed	Method Blank	BS	% Recovery	True Value QC	RPD	Qualifier
Benzene*	<0.050	0.050	11/03/2022	ND	1.82	91.1	2.00	4.11	
Toluene*	<0.050	0.050	11/03/2022	ND	2.00	99.9	2.00	3.93	
Ethylbenzene*	<0.050	0.050	11/03/2022	ND	2.07	103	2.00	2.70	
Total Xylenes*	<0.150	0.150	11/03/2022	ND	6.38	106	6.00	1.55	
Total BTEX	<0.300	0.300	11/03/2022	ND					

Surrogate: 4-Bromofluorobenzene (PID *98.0 %* *69.9-140*

Chloride, SM4500Cl-B mg/kg **Analyzed By: AC**

Analyte	Result	Reporting Limit	Analyzed	Method Blank	BS	% Recovery	True Value QC	RPD	Qualifier
Chloride	**16.0**	16.0	11/03/2022	ND	432	108	400	0.00	

TPH 8015M mg/kg **Analyzed By: MS**

Analyte	Result	Reporting Limit	Analyzed	Method Blank	BS	% Recovery	True Value QC	RPD	Qualifier
GRO C6-C10*	<10.0	10.0	10/31/2022	ND	234	117	200	10.8	
DRO >C10-C28*	<10.0	10.0	10/31/2022	ND	217	109	200	12.1	
EXT DRO >C28-C36	<10.0	10.0	10/31/2022	ND					

Surrogate: 1-Chlorooctane *103 %* *45.3-161*

Surrogate: 1-Chlorooctadecane *117 %* *46.3-178*

Cardinal Laboratories *=Accredited Analyte

PLEASE NOTE: Liability and Damages. Cardinal's liability and client's exclusive remedy for any claim arising, whether based in contract or tort, shall be limited to the amount paid by client for analyses. All claims, including those for negligence and any other cause whatsoever shall be deemed waived unless made in writing and received by Cardinal within thirty (30) days after completion of the applicable service. In no event shall Cardinal be liable for incidental or consequential damages, including, without limitation, business interruptions, loss of use, or loss of profits incurred by client, its subsidiaries, affiliates or successors arising out of or related to the performance of the services hereunder by Cardinal, regardless of whether such claim is based upon any of the above stated reasons or otherwise. Results relate only to the samples identified above. This report shall not be reproduced except in full with written approval of Cardinal Laboratories.

Mike Snyder For Celey D. Keene, Lab Director/Quality Manager

CARDINAL Laboratories

PHONE (575) 393-2326 ° 101 E. MARLAND ° HOBBS, NM 88240

Analytical Results For:

TRINITY OILFIELD SERVICES & RENTALS, LLC
DAN DUNKELBERG
P. O. BOX 2587
HOBBS NM, 88241
Fax To: NONE

Received:	10/27/2022	Sampling Date:	10/27/2022
Reported:	11/03/2022	Sampling Type:	Soil
Project Name:	DR. PI 17-8 DA #31H	Sampling Condition:	** (See Notes)
Project Number:	LEA CO., NM	Sample Received By:	Tamara Oldaker
Project Location:	OXY - LEA CO., NM		

Sample ID: SP-426-00.5-V-P (H225080-54)

BTEX 8021B mg/kg **Analyzed By: JH/**

Analyte	Result	Reporting Limit	Analyzed	Method Blank	BS	% Recovery	True Value QC	RPD	Qualifier
Benzene*	<0.050	0.050	11/03/2022	ND	1.82	91.1	2.00	4.11	
Toluene*	<0.050	0.050	11/03/2022	ND	2.00	99.9	2.00	3.93	
Ethylbenzene*	<0.050	0.050	11/03/2022	ND	2.07	103	2.00	2.70	
Total Xylenes*	<0.150	0.150	11/03/2022	ND	6.38	106	6.00	1.55	
Total BTEX	<0.300	0.300	11/03/2022	ND					

Surrogate: 4-Bromofluorobenzene (PID *97.6 %* *69.9-140*

Chloride, SM4500Cl-B mg/kg **Analyzed By: AC**

Analyte	Result	Reporting Limit	Analyzed	Method Blank	BS	% Recovery	True Value QC	RPD	Qualifier
Chloride	**16.0**	16.0	11/03/2022	ND	432	108	400	0.00	

TPH 8015M mg/kg **Analyzed By: MS**

Analyte	Result	Reporting Limit	Analyzed	Method Blank	BS	% Recovery	True Value QC	RPD	Qualifier
GRO C6-C10*	<10.0	10.0	10/31/2022	ND	234	117	200	10.8	
DRO >C10-C28*	<10.0	10.0	10/31/2022	ND	217	109	200	12.1	
EXT DRO >C28-C36	<10.0	10.0	10/31/2022	ND					

Surrogate: 1-Chlorooctane *105 %* *45.3-161*

Surrogate: 1-Chlorooctadecane *118 %* *46.3-178*

Cardinal Laboratories *=Accredited Analyte

PLEASE NOTE: Liability and Damages. Cardinal's liability and client's exclusive remedy for any claim arising, whether based in contract or tort, shall be limited to the amount paid by client for analyses. All claims, including those for negligence and any other cause whatsoever shall be deemed waived unless made in writing and received by Cardinal within thirty (30) days after completion of the applicable service. In no event shall Cardinal be liable for incidental or consequential damages, including, without limitation, business interruptions, loss of use, or loss of profits incurred by client, its subsidiaries, affiliates or successors arising out of or related to the performance of the services hereunder by Cardinal, regardless of whether such claim is based upon any of the above stated reasons or otherwise. Results relate only to the samples identified above. This report shall not be reproduced except in full with written approval of Cardinal Laboratories.

Mike Snyder For Celey D. Keene, Lab Director/Quality Manager

CARDINAL Laboratories

PHONE (575) 393-2326 ° 101 E. MARLAND ° HOBBS, NM 88240

Analytical Results For:

TRINITY OILFIELD SERVICES & RENTALS, LLC
DAN DUNKELBERG
P. O. BOX 2587
HOBBS NM, 88241
Fax To: NONE

Received:	10/27/2022	Sampling Date:	10/27/2022
Reported:	11/03/2022	Sampling Type:	Soil
Project Name:	DR. PI 17-8 DA #31H	Sampling Condition:	** (See Notes)
Project Number:	LEA CO., NM	Sample Received By:	Tamara Oldaker
Project Location:	OXY - LEA CO., NM		

Sample ID: SP-427-00.0-V-P (H225080-55)

BTEX 8021B mg/kg **Analyzed By: JH/**

Analyte	Result	Reporting Limit	Analyzed	Method Blank	BS	% Recovery	True Value QC	RPD	Qualifier
Benzene*	<0.050	0.050	11/03/2022	ND	1.82	91.1	2.00	4.11	
Toluene*	<0.050	0.050	11/03/2022	ND	2.00	99.9	2.00	3.93	
Ethylbenzene*	<0.050	0.050	11/03/2022	ND	2.07	103	2.00	2.70	
Total Xylenes*	<0.150	0.150	11/03/2022	ND	6.38	106	6.00	1.55	
Total BTEX	<0.300	0.300	11/03/2022	ND					

Surrogate: 4-Bromofluorobenzene (PID *101 %* *69.9-140*

Chloride, SM4500Cl-B mg/kg **Analyzed By: AC**

Analyte	Result	Reporting Limit	Analyzed	Method Blank	BS	% Recovery	True Value QC	RPD	Qualifier
Chloride	**16.0**	16.0	11/03/2022	ND	432	108	400	0.00	

TPH 8015M mg/kg **Analyzed By: MS**

Analyte	Result	Reporting Limit	Analyzed	Method Blank	BS	% Recovery	True Value QC	RPD	Qualifier
GRO C6-C10*	<10.0	10.0	10/31/2022	ND	234	117	200	10.8	
DRO >C10-C28*	<10.0	10.0	10/31/2022	ND	217	109	200	12.1	
EXT DRO >C28-C36	<10.0	10.0	10/31/2022	ND					

Surrogate: 1-Chlorooctane *88.5 %* *45.3-161*

Surrogate: 1-Chlorooctadecane *98.3 %* *46.3-178*

Cardinal Laboratories *=Accredited Analyte

PLEASE NOTE: Liability and Damages. Cardinal's liability and client's exclusive remedy for any claim arising, whether based in contract or tort, shall be limited to the amount paid by client for analyses. All claims, including those for negligence and any other cause whatsoever shall be deemed waived unless made in writing and received by Cardinal within thirty (30) days after completion of the applicable service. In no event shall Cardinal be liable for incidental or consequential damages, including, without limitation, business interruptions, loss of use, or loss of profits incurred by client, its subsidiaries, affiliates or successors arising out of or related to the performance of the services hereunder by Cardinal, regardless of whether such claim is based upon any of the above stated reasons or otherwise. Results relate only to the samples identified above. This report shall not be reproduced except in full with written approval of Cardinal Laboratories.

Mike Snyder For Celey D. Keene, Lab Director/Quality Manager

CARDINAL Laboratories

PHONE (575) 393-2326 ° 101 E. MARLAND ° HOBBS, NM 88240

Analytical Results For:

TRINITY OILFIELD SERVICES & RENTALS, LLC
DAN DUNKELBERG
P. O. BOX 2587
HOBBS NM, 88241
Fax To: NONE

Received:	10/27/2022	Sampling Date:	10/27/2022
Reported:	11/03/2022	Sampling Type:	Soil
Project Name:	DR. PI 17-8 DA #31H	Sampling Condition:	** (See Notes)
Project Number:	LEA CO., NM	Sample Received By:	Tamara Oldaker
Project Location:	OXY - LEA CO., NM		

Sample ID: SP-427-00.5-V-P (H225080-56)

BTEX 8021B mg/kg **Analyzed By: JH/**

Analyte	Result	Reporting Limit	Analyzed	Method Blank	BS	% Recovery	True Value QC	RPD	Qualifier
Benzene*	<0.050	0.050	11/03/2022	ND	1.82	91.1	2.00	4.11	
Toluene*	<0.050	0.050	11/03/2022	ND	2.00	99.9	2.00	3.93	
Ethylbenzene*	<0.050	0.050	11/03/2022	ND	2.07	103	2.00	2.70	
Total Xylenes*	<0.150	0.150	11/03/2022	ND	6.38	106	6.00	1.55	
Total BTEX	<0.300	0.300	11/03/2022	ND					

Surrogate: 4-Bromofluorobenzene (PID *99.6 %* *69.9-140*

Chloride, SM4500Cl-B mg/kg **Analyzed By: AC**

Analyte	Result	Reporting Limit	Analyzed	Method Blank	BS	% Recovery	True Value QC	RPD	Qualifier
Chloride	**48.0**	16.0	11/03/2022	ND	432	108	400	0.00	

TPH 8015M mg/kg **Analyzed By: MS**

Analyte	Result	Reporting Limit	Analyzed	Method Blank	BS	% Recovery	True Value QC	RPD	Qualifier
GRO C6-C10*	<10.0	10.0	10/31/2022	ND	234	117	200	10.8	
DRO >C10-C28*	<10.0	10.0	10/31/2022	ND	217	109	200	12.1	
EXT DRO >C28-C36	<10.0	10.0	10/31/2022	ND					

Surrogate: 1-Chlorooctane *97.0 %* *45.3-161*

Surrogate: 1-Chlorooctadecane *111 %* *46.3-178*

Cardinal Laboratories *=Accredited Analyte

PLEASE NOTE: Liability and Damages. Cardinal's liability and client's exclusive remedy for any claim arising, whether based in contract or tort, shall be limited to the amount paid by client for analyses. All claims, including those for negligence and any other cause whatsoever shall be deemed waived unless made in writing and received by Cardinal within thirty (30) days after completion of the applicable service. In no event shall Cardinal be liable for incidental or consequential damages, including, without limitation, business interruptions, loss of use, or loss of profits incurred by client, its subsidiaries, affiliates or successors arising out of or related to the performance of the services hereunder by Cardinal, regardless of whether such claim is based upon any of the above stated reasons or otherwise. Results relate only to the samples identified above. This report shall not be reproduced except in full with written approval of Cardinal Laboratories.

Mike Snyder For Celey D. Keene, Lab Director/Quality Manager

CARDINAL Laboratories

PHONE (575) 393-2326 ° 101 E. MARLAND ° HOBBS, NM 88240

Analytical Results For:

TRINITY OILFIELD SERVICES & RENTALS, LLC
DAN DUNKELBERG
P. O. BOX 2587
HOBBS NM, 88241
Fax To: NONE

Received:	10/27/2022	Sampling Date:	10/27/2022
Reported:	11/03/2022	Sampling Type:	Soil
Project Name:	DR. PI 17-8 DA #31H	Sampling Condition:	** (See Notes)
Project Number:	LEA CO., NM	Sample Received By:	Tamara Oldaker
Project Location:	OXY - LEA CO., NM		

Sample ID: SP-428-00.0-V-P (H225080-57)

BTEX 8021B mg/kg **Analyzed By: JH/**

Analyte	Result	Reporting Limit	Analyzed	Method Blank	BS	% Recovery	True Value QC	RPD	Qualifier
Benzene*	<0.050	0.050	11/03/2022	ND	1.82	91.1	2.00	4.11	
Toluene*	<0.050	0.050	11/03/2022	ND	2.00	99.9	2.00	3.93	
Ethylbenzene*	<0.050	0.050	11/03/2022	ND	2.07	103	2.00	2.70	
Total Xylenes*	<0.150	0.150	11/03/2022	ND	6.38	106	6.00	1.55	
Total BTEX	<0.300	0.300	11/03/2022	ND					

Surrogate: 4-Bromofluorobenzene (PID *102 %* *69.9-140*

Chloride, SM4500Cl-B mg/kg **Analyzed By: AC**

Analyte	Result	Reporting Limit	Analyzed	Method Blank	BS	% Recovery	True Value QC	RPD	Qualifier
Chloride	**32.0**	16.0	11/03/2022	ND	432	108	400	0.00	

TPH 8015M mg/kg **Analyzed By: MS**

Analyte	Result	Reporting Limit	Analyzed	Method Blank	BS	% Recovery	True Value QC	RPD	Qualifier
GRO C6-C10*	<10.0	10.0	10/31/2022	ND	234	117	200	10.8	
DRO >C10-C28*	<10.0	10.0	10/31/2022	ND	217	109	200	12.1	
EXT DRO >C28-C36	<10.0	10.0	10/31/2022	ND					

Surrogate: 1-Chlorooctane *107 %* *45.3-161*

Surrogate: 1-Chlorooctadecane *115 %* *46.3-178*

Cardinal Laboratories *=Accredited Analyte

PLEASE NOTE: Liability and Damages. Cardinal's liability and client's exclusive remedy for any claim arising, whether based in contract or tort, shall be limited to the amount paid by client for analyses. All claims, including those for negligence and any other cause whatsoever shall be deemed waived unless made in writing and received by Cardinal within thirty (30) days after completion of the applicable service. In no event shall Cardinal be liable for incidental or consequential damages, including, without limitation, business interruptions, loss of use, or loss of profits incurred by client, its subsidiaries, affiliates or successors arising out of or related to the performance of the services hereunder by Cardinal, regardless of whether such claim is based upon any of the above stated reasons or otherwise. Results relate only to the samples identified above. This report shall not be reproduced except in full with written approval of Cardinal Laboratories.

Mike Snyder For Celey D. Keene, Lab Director/Quality Manager

CARDINAL Laboratories

PHONE (575) 393-2326 ° 101 E. MARLAND ° HOBBS, NM 88240

Analytical Results For:

TRINITY OILFIELD SERVICES & RENTALS, LLC
DAN DUNKELBERG
P. O. BOX 2587
HOBBS NM, 88241
Fax To: NONE

Received:	10/27/2022	Sampling Date:	10/27/2022
Reported:	11/03/2022	Sampling Type:	Soil
Project Name:	DR. PI 17-8 DA #31H	Sampling Condition:	** (See Notes)
Project Number:	LEA CO., NM	Sample Received By:	Tamara Oldaker
Project Location:	OXY - LEA CO., NM		

Sample ID: SP-428-00.5-V-P (H225080-58)

BTEX 8021B mg/kg **Analyzed By: JH/**

Analyte	Result	Reporting Limit	Analyzed	Method Blank	BS	% Recovery	True Value QC	RPD	Qualifier
Benzene*	<0.050	0.050	11/03/2022	ND	1.82	91.1	2.00	4.11	
Toluene*	<0.050	0.050	11/03/2022	ND	2.00	99.9	2.00	3.93	
Ethylbenzene*	<0.050	0.050	11/03/2022	ND	2.07	103	2.00	2.70	
Total Xylenes*	<0.150	0.150	11/03/2022	ND	6.38	106	6.00	1.55	
Total BTEX	<0.300	0.300	11/03/2022	ND					

Surrogate: 4-Bromofluorobenzene (PID *96.5 %* *69.9-140*

Chloride, SM4500Cl-B mg/kg **Analyzed By: AC**

Analyte	Result	Reporting Limit	Analyzed	Method Blank	BS	% Recovery	True Value QC	RPD	Qualifier
Chloride	**16.0**	16.0	11/03/2022	ND	432	108	400	0.00	

TPH 8015M mg/kg **Analyzed By: MS**

Analyte	Result	Reporting Limit	Analyzed	Method Blank	BS	% Recovery	True Value QC	RPD	Qualifier
GRO C6-C10*	<10.0	10.0	10/31/2022	ND	234	117	200	10.8	
DRO >C10-C28*	<10.0	10.0	10/31/2022	ND	217	109	200	12.1	
EXT DRO >C28-C36	<10.0	10.0	10/31/2022	ND					

Surrogate: 1-Chlorooctane *104 %* *45.3-161*

Surrogate: 1-Chlorooctadecane *113 %* *46.3-178*

Cardinal Laboratories *=Accredited Analyte

PLEASE NOTE: Liability and Damages. Cardinal's liability and client's exclusive remedy for any claim arising, whether based in contract or tort, shall be limited to the amount paid by client for analyses. All claims, including those for negligence and any other cause whatsoever shall be deemed waived unless made in writing and received by Cardinal within thirty (30) days after completion of the applicable service. In no event shall Cardinal be liable for incidental or consequential damages, including, without limitation, business interruptions, loss of use, or loss of profits incurred by client, its subsidiaries, affiliates or successors arising out of or related to the performance of the services hereunder by Cardinal, regardless of whether such claim is based upon any of the above stated reasons or otherwise. Results relate only to the samples identified above. This report shall not be reproduced except in full with written approval of Cardinal Laboratories.

Mike Snyder For Celey D. Keene, Lab Director/Quality Manager

CARDINAL Laboratories

PHONE (575) 393-2326 ° 101 E. MARLAND ° HOBBS, NM 88240

Analytical Results For:

TRINITY OILFIELD SERVICES & RENTALS, LLC
DAN DUNKELBERG
P. O. BOX 2587
HOBBS NM, 88241
Fax To: NONE

Received:	10/27/2022	Sampling Date:	10/27/2022
Reported:	11/03/2022	Sampling Type:	Soil
Project Name:	DR. PI 17-8 DA #31H	Sampling Condition:	** (See Notes)
Project Number:	LEA CO., NM	Sample Received By:	Tamara Oldaker
Project Location:	OXY - LEA CO., NM		

Sample ID: SP-429-00.0-V-P (H225080-59)

BTEX 8021B mg/kg **Analyzed By: JH/**

Analyte	Result	Reporting Limit	Analyzed	Method Blank	BS	% Recovery	True Value QC	RPD	Qualifier
Benzene*	<0.050	0.050	11/03/2022	ND	1.82	91.1	2.00	4.11	
Toluene*	<0.050	0.050	11/03/2022	ND	2.00	99.9	2.00	3.93	
Ethylbenzene*	<0.050	0.050	11/03/2022	ND	2.07	103	2.00	2.70	
Total Xylenes*	<0.150	0.150	11/03/2022	ND	6.38	106	6.00	1.55	
Total BTEX	<0.300	0.300	11/03/2022	ND					

Surrogate: 4-Bromofluorobenzene (PID *97.9 %* *69.9-140*

Chloride, SM4500Cl-B mg/kg **Analyzed By: AC**

Analyte	Result	Reporting Limit	Analyzed	Method Blank	BS	% Recovery	True Value QC	RPD	Qualifier
Chloride	**32.0**	16.0	11/03/2022	ND	432	108	400	0.00	

TPH 8015M mg/kg **Analyzed By: MS**

Analyte	Result	Reporting Limit	Analyzed	Method Blank	BS	% Recovery	True Value QC	RPD	Qualifier
GRO C6-C10*	<10.0	10.0	10/31/2022	ND	234	117	200	10.8	
DRO >C10-C28*	<10.0	10.0	10/31/2022	ND	217	109	200	12.1	
EXT DRO >C28-C36	<10.0	10.0	10/31/2022	ND					

Surrogate: 1-Chlorooctane *101 %* *45.3-161*

Surrogate: 1-Chlorooctadecane *111 %* *46.3-178*

Cardinal Laboratories *=Accredited Analyte

PLEASE NOTE: Liability and Damages. Cardinal's liability and client's exclusive remedy for any claim arising, whether based in contract or tort, shall be limited to the amount paid by client for analyses. All claims, including those for negligence and any other cause whatsoever shall be deemed waived unless made in writing and received by Cardinal within thirty (30) days after completion of the applicable service. In no event shall Cardinal be liable for incidental or consequential damages, including, without limitation, business interruptions, loss of use, or loss of profits incurred by client, its subsidiaries, affiliates or successors arising out of or related to the performance of the services hereunder by Cardinal, regardless of whether such claim is based upon any of the above stated reasons or otherwise. Results relate only to the samples identified above. This report shall not be reproduced except in full with written approval of Cardinal Laboratories.

Mike Snyder For Celey D. Keene, Lab Director/Quality Manager

CARDINAL Laboratories

PHONE (575) 393-2326 ° 101 E. MARLAND ° HOBBS, NM 88240

Analytical Results For:

TRINITY OILFIELD SERVICES & RENTALS, LLC
DAN DUNKELBERG
P. O. BOX 2587
HOBBS NM, 88241
Fax To: NONE

Received:	10/27/2022	Sampling Date:	10/27/2022
Reported:	11/03/2022	Sampling Type:	Soil
Project Name:	DR. PI 17-8 DA #31H	Sampling Condition:	** (See Notes)
Project Number:	LEA CO., NM	Sample Received By:	Tamara Oldaker
Project Location:	OXY - LEA CO., NM		

Sample ID: SP-429-00.5-V-P (H225080-60)

BTEX 8021B mg/kg **Analyzed By: JH/**

Analyte	Result	Reporting Limit	Analyzed	Method Blank	BS	% Recovery	True Value QC	RPD	Qualifier
Benzene*	<0.050	0.050	11/03/2022	ND	1.82	91.1	2.00	4.11	
Toluene*	<0.050	0.050	11/03/2022	ND	2.00	99.9	2.00	3.93	
Ethylbenzene*	<0.050	0.050	11/03/2022	ND	2.07	103	2.00	2.70	
Total Xylenes*	<0.150	0.150	11/03/2022	ND	6.38	106	6.00	1.55	
Total BTEX	<0.300	0.300	11/03/2022	ND					

Surrogate: 4-Bromofluorobenzene (PID *98.8 %* *69.9-140*

Chloride, SM4500Cl-B mg/kg **Analyzed By: AC**

Analyte	Result	Reporting Limit	Analyzed	Method Blank	BS	% Recovery	True Value QC	RPD	Qualifier
Chloride	**32.0**	16.0	11/03/2022	ND	432	108	400	0.00	

TPH 8015M mg/kg **Analyzed By: MS**

Analyte	Result	Reporting Limit	Analyzed	Method Blank	BS	% Recovery	True Value QC	RPD	Qualifier
GRO C6-C10*	<10.0	10.0	11/01/2022	ND	234	117	200	10.8	
DRO >C10-C28*	<10.0	10.0	11/01/2022	ND	217	109	200	12.1	
EXT DRO >C28-C36	<10.0	10.0	11/01/2022	ND					

Surrogate: 1-Chlorooctane *99.4 %* *45.3-161*

Surrogate: 1-Chlorooctadecane *109 %* *46.3-178*

Cardinal Laboratories *=Accredited Analyte

PLEASE NOTE: Liability and Damages. Cardinal's liability and client's exclusive remedy for any claim arising, whether based in contract or tort, shall be limited to the amount paid by client for analyses. All claims, including those for negligence and any other cause whatsoever shall be deemed waived unless made in writing and received by Cardinal within thirty (30) days after completion of the applicable service. In no event shall Cardinal be liable for incidental or consequential damages, including, without limitation, business interruptions, loss of use, or loss of profits incurred by client, its subsidiaries, affiliates or successors arising out of or related to the performance of the services hereunder by Cardinal, regardless of whether such claim is based upon any of the above stated reasons or otherwise. Results relate only to the samples identified above. This report shall not be reproduced except in full with written approval of Cardinal Laboratories.

Mike Snyder For Celey D. Keene, Lab Director/Quality Manager

CARDINAL Laboratories

PHONE (575) 393-2326 ° 101 E. MARLAND ° HOBBS, NM 88240

Notes and Definitions

ND	Analyte NOT DETECTED at or above the reporting limit
RPD	Relative Percent Difference
**	Samples not received at proper temperature of 6°C or below.
***	Insufficient time to reach temperature.
-	Chloride by SM4500Cl-B does not require samples be received at or below 6°C
	Samples reported on an as received basis (wet) unless otherwise noted on report

Cardinal Laboratories *=Accredited Analyte

PLEASE NOTE: Liability and Damages. Cardinal's liability and client's exclusive remedy for any claim arising, whether based in contract or tort, shall be limited to the amount paid by client for analyses. All claims, including those for negligence and any other cause whatsoever shall be deemed waived unless made in writing and received by Cardinal within thirty (30) days after completion of the applicable service. In no event shall Cardinal be liable for incidental or consequential damages, including, without limitation, business interruptions, loss of use, or loss of profits incurred by client, its subsidiaries, affiliates or successors arising out of or related to the performance of the services hereunder by Cardinal, regardless of whether such claim is based upon any of the above stated reasons or otherwise. Results relate only to the samples identified above. This report shall not be reproduced except in full with written approval of Cardinal Laboratories.

Mike Snyder For Celey D. Keene, Lab Director/Quality Manager

Received by OCD: 4/11/2023 4:39:15 PM

CARDINAL Laboratories

101 East Marland, Hobbs, NM 88240
(575) 393-2326 FAX (575) 393-2476

CHAIN-OF-CUSTODY AND ANALYSIS REQUEST

Company Name:	Trinity Oilfield Services		
Project Manager:	Dan Dunkelberg		
Address:	8426 N Dal Paso		
City:	Hobbs	State: NM	Zip: 88241
Phone #:		Fax #:	
Project #:		Project Owner:	(see below)
Project Name:	DR. PI 17-8 DA #31H	dan@trinityoilfieldservices.com	
Project Location:	Lea Co., NM		
Sampler Name:	RS		

BILL TO

P.O. #:	
Company:	OXY USA, Inc.
Attn:	Wade Dittrich
Address:	
City:	
State:	Zip:
Phone #:	
Fax #:	

FOR LAB USE ONLY: H225080

Lab I.D.	Sample I.D.	(G)RAB OR (C)OMP.	# CONTAINERS	MATRIX: GROUNDWATER	WASTEWATER	SOIL	OIL	SLUDGE	OTHER :	PRESERV.: ACID/BASE:	ICE / COOL	OTHER :	SAMPLING: DATE	TIME	Chloride	TPH	BTEX
1	SP-400-00.0-V-P	G	1			X							10/27/2022		X	X	X
2	SP-400-00.5-V-P	G	1			X							10/27/2022		X	X	X
3	SP-401-00.0-V-P	G	1			X							10/27/2022		X	X	X
4	SP-401-00.5-V-P	G	1			X							10/27/2022		X	X	X
5	SP-402-00.0-V-P	G	1			X							10/27/2022		X	X	X
6	SP-402-00.5-V-P	G	1			X							10/27/2022		X	X	X
7	SP-403-00.0-V-P	G	1			X							10/27/2022		X	X	X
8	SP-403-00.5-V-P	G	1			X							10/27/2022		X	X	X
7	SP-404-00.0-V-P	G	1			X							10/27/2022		X	X	X
10	SP-404-00.5-V-P	G	1			X							10/27/2022		X	X	X

ANALYSIS REQUEST

PLEASE NOTE: Liability and Damages. Cardinal's liability and client's exclusive remedy for any claim arising whether based in contract or tort, shall be limited to the amount paid by the client for the analyses. All claims including those for negligence and any other cause whatsoever shall be deemed waived unless made in writing and received by Cardinal within 30 days after completion of the applicable service. In no event shall Cardinal be liable for incidental or consequential damages, including without limitation, business interruptions, loss of use, or loss of profits incurred by client, its subsidiaries, affiliates or successors arising out of or related to the performance of services hereunder by Cardinal, regardless of whether such claim is based upon any of the above stated reasons or otherwise.

Relinquished By: Jose H. Cenicero Jr	Date: 10-27-22 Time: 1535	Received By: Tamara Oldaker	Verbal Result: Yes No Add'l Phone #:
			All Results are emailed. Please provide Email address:
Relinquished By:	Date: Time:	Received By:	REMARKS:

Delivered By: (Circle One)	Observed Temp. °C 27.3	Sample Condition: Cool Yes / Intact Yes	CHECKED BY: (Initials) TO	Turnaround Time: Standard X / Rush	Bacteria (only) Sample Condition: Cool Yes / Intact Yes
Sampler - UPS - Bus - Other:	Corrected Temp. °C 26.7	Cool No / Intact No		Thermometer ID #113 / Correction Factor -0.6 °C	Observed Temp. °C / Corrected Temp. °C

† Cardinal cannot accept verbal changes. Please email changes to celey.keene@cardinallabsnm.com

Released to Imaging: 5/15/2023 10:22:25 AM

Received by OCD: 4/11/2023 4:39:15 PM

CARDINAL Laboratories

101 East Marland, Hobbs, NM 88240
(575) 393-2326 FAX (575) 393-2476

CHAIN-OF-CUSTODY AND ANALYSIS REQUEST

Company Name:	Trinity Oilfield Services		
Project Manager:	Dan Dunkelberg		
Address:	8426 N Dal Paso		
City:	Hobbs	State: NM	Zip: 88241
Phone #:		Fax #:	
Project #:		Project Owner:	(see below)
Project Name:	DR. PI 17-8 DA #31H	dan@trinityoilfieldservices.com	
Project Location:	Lea Co., NM		
Sampler Name:	RS		

BILL TO

P.O. #:	
Company:	OXY USA, Inc.
Attn:	Wade Dittrich
Address:	
City:	
State:	Zip:
Phone #:	
Fax #:	

ANALYSIS REQUEST

FOR LAB USE ONLY Lab I.D.	Sample I.D.	(G)RAB OR (C)OMP.	# CONTAINERS	MATRIX: GROUNDWATER	WASTEWATER	SOIL	OIL	SLUDGE	OTHER :	PRESERV.: ACID/BASE:	ICE / COOL	OTHER :	SAMPLING: DATE	TIME	Chloride	TPH	BTEX
H225080 11	SP-405-00.0-V-P	G	1			X							10/27/2022		X	X	X
12	SP-405-00.5-V-P	G	1			X							10/27/2022		X	X	X
13	SP-406-00.0-V-P	G	1			X							10/27/2022		X	X	X
14	SP-406-00.5-V-P	G	1			X							10/27/2022		X	X	X
15	SP-407-00.0-V-P	G	1			X							10/27/2022		X	X	X
16	SP-407-00.5-V-P	G	1			X							10/27/2022		X	X	X
17	SP-408-00.0-V-P	G	1			X							10/27/2022		X	X	X
18	SP-408-00.5-V-P	G	1			X							10/27/2022		X	X	X
19	SP-409-00.0-V-P	G	1			X							10/27/2022		X	X	X
20	SP-409-00.5-V-P	G	1			X							10/27/2022		X	X	X

PLEASE NOTE: Liability and Damages. Cardinal's liability and client's exclusive remedy for any claim arising whether based in contract or tort, shall be limited to the amount paid by the client for the analyses. All claims including those for negligence and any other cause whatsoever shall be deemed waived unless made in writing and received by Cardinal within 30 days after completion of the applicable service. In no event shall Cardinal be liable for incidental or consequential damages, including without limitation, business interruptions, loss of use, or loss of profits incurred by client, its subsidiaries, affiliates or successors arising out of or related to the performance of services hereunder by Cardinal, regardless of whether such claim is based upon any of the above stated reasons or otherwise.

Relinquished By: Jose H. Ceniceros Jr	Date: 10-27-22 Time: 1535	Received By:	Verbal Result: ☐ Yes ☐ No Add'l Phone #:
			All Results are emailed. Please provide Email address:
Relinquished By:	Date: Time:	Received By:	REMARKS:

Delivered By: (Circle One) Sampler - UPS - Bus - Other:	Observed Temp. °C 27.3 Corrected Temp. °C 26.7	Sample Condition: Cool ☐ Yes ☐ No; Intact ☐ Yes ☐ No	CHECKED BY: (Initials) TO.	Turnaround Time: Standard ☒ Rush ☐ Thermometer ID #113 Correction Factor -0.6 °C	Bacteria (only) Sample Condition: Cool ☐ Yes ☐ No; Intact ☐ Yes ☐ No; Observed Temp. °C; Corrected Temp. °C

† Cardinal cannot accept verbal changes. Please email changes to celey.keene@cardinallabsnm.com

Released to Imaging: 5/15/2023 10:22:25 AM

Received by OCD: 4/11/2023 4:39:15 PM

CARDINAL Laboratories

101 East Marland, Hobbs, NM 88240
(575) 393-2326 FAX (575) 393-2476

CHAIN-OF-CUSTODY AND ANALYSIS REQUEST

Company Name:	Trinity Oilfield Services		
Project Manager:	Dan Dunkelberg		
Address:	8426 N Dal Paso		
City:	Hobbs	State: NM	Zip: 88241
Phone #:		Fax #:	
Project #:		Project Owner:	(see below)
Project Name:	DR. PI 17-8 DA #31H	dan@trinityoilfieldservices.com	
Project Location:	Lea Co., NM		
Sampler Name:	RS		

BILL TO

P.O. #:	
Company:	OXY USA. Inc.
Attn:	Wade Dittrich
Address:	
City:	
State:	Zip:
Phone #:	
Fax #:	

FOR LAB USE ONLY: H225080

Lab I.D.	Sample I.D.	(G)RAB OR (C)OMP.	# CONTAINERS	MATRIX: GROUNDWATER	WASTEWATER	SOIL	OIL	SLUDGE	OTHER:	PRESERV.: ACID/BASE:	ICE / COOL	OTHER:	SAMPLING: DATE	TIME	Chloride	TPH	BTEX
21	SP-410-00.0-V-P	G	1			X							10/27/2022		X	X	X
22	SP-410-00.5-V-P	G	1			X							10/27/2022		X	X	X
23	SP-411-00.0-V-P	G	1			X							10/27/2022		X	X	X
24	SP-411-00.5-V-P	G	1			X							10/27/2022		X	X	X
25	SP-412-00.0-V-P	G	1			X							10/27/2022		X	X	X
26	SP-412-00.5-V-P	G	1			X							10/27/2022		X	X	X
27	SP-413-00.0-V-P	G	1			X							10/27/2022		X	X	X
28	SP-413-00.5-V-P	G	1			X							10/27/2022		X	X	X
29	SP-414-00.0-V-P	G	1			X							10/27/2022		X	X	X
30	SP-414-00.5-V-P	G	1			X							10/27/2022		X	X	X

ANALYSIS REQUEST

PLEASE NOTE: Liability and Damages. Cardinal's liability and client's exclusive remedy for any claim arising whether based in contract or tort, shall be limited to the amount paid by the client for the analyses. All claims including those for negligence and any other cause whatsoever shall be deemed waived unless made in writing and received by Cardinal within 30 days after completion of the applicable service. In no event shall Cardinal be liable for incidental or consequential damages, including without limitation, business interruptions, loss of use, or loss of profits incurred by client, its subsidiaries, affiliates or successors arising out of or related to the performance of services hereunder by Cardinal, regardless of whether such claim is based upon any of the above stated reasons or otherwise.

Relinquished By: Jose H. Ceniceros Jr	Date: 10-27-22 Time: 1535	Received By: Tamara Oldaker	Verbal Result: ☐ Yes ☐ No Add'l Phone #:
			All Results are emailed. Please provide Email address:
Relinquished By:	Date: Time:	Received By:	REMARKS:

Delivered By: (Circle One) Sampler - UPS - Bus - Other:	Observed Temp. °C 27.3 Corrected Temp. °C 26.7	Sample Condition: Cool ☐ Yes ☐ No; Intact ☑ Yes ☐ No	CHECKED BY: (Initials) JO	Turnaround Time: Standard ☒ Rush ☐ Thermometer ID #113 Correction Factor -0.6 °C	Bacteria (only) Sample Condition: Cool ☐ Yes ☐ No; Intact ☐ Yes ☐ No; Observed Temp. °C; Corrected Temp. °C

† Cardinal cannot accept verbal changes. Please email changes to celey.keene@cardinallabsnm.com

Released to Imaging: 5/15/2023 10:22:25 AM

Received by OCD: 4/11/2023 4:39:15 PM

CARDINAL Laboratories

101 East Marland, Hobbs, NM 88240
(575) 393-2326 FAX (575) 393-2476

CHAIN-OF-CUSTODY AND ANALYSIS REQUEST

Company Name:	Trinity Oilfield Services	BILL TO	
Project Manager:	Dan Dunkelberg	P.O. #:	
Address:	8426 N Dal Paso	Company:	OXY USA, Inc.
City:	Hobbs	State: NM Zip: 88241	Attn: Wade Dittrich
Phone #:		Fax #:	Address:
Project #:		Project Owner: (see below)	City:
Project Name:	DR. PI 17-8 DA #31H	dan@trinityoilfieldservices.com	State: Zip:
Project Location:	Lea Co., NM		Phone #:
Sampler Name:	RS		Fax #:

ANALYSIS REQUEST

FOR LAB USE ONLY: H225080

Lab I.D.	Sample I.D.	(G)RAB OR (C)OMP.	# CONTAINERS	MATRIX: GROUNDWATER	WASTEWATER	SOIL	OIL	SLUDGE	OTHER :	PRESERV.: ACID/BASE:	ICE / COOL	OTHER :	SAMPLING: DATE	TIME	Chloride	TPH	BTEX
31	SP-415-00.0-V-P	G	1			X							10/27/2022		X	X	X
32	SP-415-00.5-V-P	G	1			X							10/27/2022		X	X	X
33	SP-416-00.0-V-P	G	1			X							10/27/2022		X	X	X
34	SP-416-00.5-V-P	G	1			X							10/27/2022		X	X	X
35	SP-417-00.0-V-P	G	1			X							10/27/2022		X	X	X
36	SP-417-00.5-V-P	G	1			X							10/27/2022		X	X	X
37	SP-418-00.0-V-P	G	1			X							10/27/2022		X	X	X
38	SP-418-00.5-V-P	G	1			X							10/27/2022		X	X	X
39	SP-419-00.0-V-P	G	1			X							10/27/2022		X	X	X
40	SP-419-00.5-V-P	G	1			X							10/27/2022		X	X	X

PLEASE NOTE: Liability and Damages. Cardinal's liability and client's exclusive remedy for any claim arising whether based in contract or tort, shall be limited to the amount paid by the client for the analyses. All claims including those for negligence and any other cause whatsoever shall be deemed waived unless made in writing and received by Cardinal within 30 days after completion of the applicable service. In no event shall Cardinal be liable for incidental or consequential damages, including without limitation, business interruptions, loss of use, or loss of profits incurred by client, its subsidiaries, affiliates or successors arising out of or related to the performance of services hereunder by Cardinal, regardless of whether such claim is based upon any of the above stated reasons or otherwise.

Relinquished By: Jose H. Cenicros Jr	Date: 10-27-22 Time: 1535	Received By:	Verbal Result: ☐ Yes ☐ No Add'l Phone #:
			All Results are emailed. Please provide Email address:
Relinquished By:	Date: Time:	Received By:	REMARKS:

Delivered By: (Circle One) Sampler - UPS - Bus - Other:	Observed Temp. °C 27.3 Corrected Temp. °C 36.7	Sample Condition: Cool ☐ Yes ☐ No; Intact ☐ Yes ☐ No	CHECKED BY: (Initials) JO.	Turnaround Time: Standard ☒ Rush ☐ Thermometer ID #113 Correction Factor -0.6 °C	Bacteria (only) Sample Condition: Cool ☐ Yes ☐ No; Intact ☐ Yes ☐ No; Observed Temp. °C; Corrected Temp. °C

† Cardinal cannot accept verbal changes. Please email changes to celey.keene@cardinallabsnm.com

Released to Imaging: 5/15/2023 10:22:25 AM

CARDINAL Laboratories

101 East Marland, Hobbs, NM 88240
(575) 393-2326 FAX (575) 393-2476

CHAIN-OF-CUSTODY AND ANALYSIS REQUEST

Company Name:	Trinity Oilfield Services		
Project Manager:	Dan Dunkelberg		
Address:	8426 N Dal Paso		
City:	Hobbs	State: NM	Zip: 88241
Phone #:		Fax #:	
Project #:		Project Owner:	(see below)
Project Name:	DR. PI 17-8 DA #31H	dan@trinityoilfieldservices.com	
Project Location:	Lea Co., NM		
Sampler Name:	RS		

BILL TO

P.O. #:	
Company:	OXY USA, Inc.
Attn:	Wade Dittrich
Address:	
City:	
State:	Zip:
Phone #:	
Fax #:	

FOR LAB USE ONLY: H225080

Lab I.D.	Sample I.D.	(G)RAB OR (C)OMP.	# CONTAINERS	MATRIX: GROUNDWATER	WASTEWATER	SOIL	OIL	SLUDGE	OTHER:	PRESERV.: ACID/BASE:	ICE / COOL	OTHER:	SAMPLING: DATE	TIME	Chloride	TPH	BTEX
41	SP-420-00.0-V-P	G	1			X							10/27/2022		X	X	X
42	SP-420-00.5-V-P	G	1			X							10/27/2022		X	X	X
43	SP-421-00.0-V-P	G	1			X							10/27/2022		X	X	X
44	SP-421-00.5-V-P	G	1			X							10/27/2022		X	X	X
45	SP-422-00.0-V-P	G	1			X							10/27/2022		X	X	X
46	SP-422-00.5-V-P	G	1			X							10/27/2022		X	X	X
47	SP-423-00.0-V-P	G	1			X							10/27/2022		X	X	X
48	SP-423-00.5-V-P	G	1			X							10/27/2022		X	X	X
49	SP-424-00.0-V-P	G	1			X							10/27/2022		X	X	X
50	SP-424-00.5-V-P	G	1			X							10/27/2022		X	X	X

ANALYSIS REQUEST

PLEASE NOTE: Liability and Damages. Cardinal's liability and client's exclusive remedy for any claim arising whether based in contract or tort, shall be limited to the amount paid by the client for the analyses. All claims including those for negligence and any other cause whatsoever shall be deemed waived unless made in writing and received by Cardinal within 30 days after completion of the applicable service. In no event shall Cardinal be liable for incidental or consequential damages, including without limitation, business interruptions, loss of use, or loss of profits incurred by client, its subsidiaries, affiliates or successors arising out of or related to the performance of services hereunder by Cardinal, regardless of whether such claim is based upon any of the above stated reasons or otherwise.

Relinquished By: Jose H. Cenoceros Jr	Date: 10.27.22 Time: 1535	Received By: [signature]	Verbal Result: Yes No Add'l Phone #:
			All Results are emailed. Please provide Email address:
Relinquished By:	Date: Time:	Received By:	REMARKS:

Delivered By: (Circle One)	Observed Temp. °C 27.3	Sample Condition: Cool Yes / Intact Yes	CHECKED BY: (Initials) T.O.	Turnaround Time: Standard X / Rush	Bacteria (only) Sample Condition: Cool Yes / Intact Yes
Sampler - UPS - Bus - Other:	Corrected Temp. °C 26.7	No / No		Thermometer ID #113 / Correction Factor -0.6 °C	Observed Temp. °C / Corrected Temp. °C

† Cardinal cannot accept verbal changes. Please email changes to celey.keene@cardinallabsnm.com

Received by OCD: 4/11/2023 4:39:15 PM

CARDINAL Laboratories

101 East Marland, Hobbs, NM 88240
(575) 393-2326 FAX (575) 393-2476

CHAIN-OF-CUSTODY AND ANALYSIS REQUEST

Company Name:	Trinity Oilfield Services		
Project Manager:	Dan Dunkelberg		
Address:	8426 N Dal Paso		
City:	Hobbs	State: NM	Zip: 88241
Phone #:		Fax #:	
Project #:		Project Owner:	(see below)
Project Name:	DR. PI 17-8 DA #31H	dan@trinityoilfieldservices.com	
Project Location:	Lea Co., NM		
Sampler Name:	RS		

BILL TO

P.O. #:	
Company:	OXY USA, Inc.
Attn:	Wade Dittrich
Address:	
City:	
State:	Zip:
Phone #:	
Fax #:	

FOR LAB USE ONLY: H225080

Lab I.D.	Sample I.D.	(G)RAB OR (C)OMP.	# CONTAINERS	MATRIX: GROUNDWATER	WASTEWATER	SOIL	OIL	SLUDGE	OTHER:	PRESERV.: ACID/BASE:	ICE / COOL	OTHER:	SAMPLING: DATE	TIME	ANALYSIS REQUEST: Chloride	TPH	BTEX
51	SP-425-00.0-V-P	G	1			X							10/27/2022		X	X	X
52	SP-425-00.5-V-P	G	1			X							10/27/2022		X	X	X
53	SP-426-00.0-V-P	G	1			X							10/27/2022		X	X	X
54	SP-426-00.5-V-P	G	1			X							10/27/2022		X	X	X
55	SP-427-00.0-V-P	G	1			X							10/27/2022		X	X	X
56	SP-427-00.5-V-P	G	1			X							10/27/2022		X	X	X
57	SP-428-00.0-V-P	G	1			X							10/27/2022		X	X	X
58	SP-428-00.5-V-P	G	1			X							10/27/2022		X	X	X
59	SP-429-00.0-V-P	G	1			X							10/27/2022		X	X	X
60	SP-429-00.5-V-P	G	1			X							10/27/2022		X	X	X

PLEASE NOTE: Liability and Damages. Cardinal's liability and client's exclusive remedy for any claim arising whether based in contract or tort, shall be limited to the amount paid by the client for the analyses. All claims including those for negligence and any other cause whatsoever shall be deemed waived unless made in writing and received by Cardinal within 30 days after completion of the applicable service. In no event shall Cardinal be liable for incidental or consequential damages, including without limitation, business interruptions, loss of use, or loss of profits incurred by client, its subsidiaries, affiliates or successors arising out of or related to the performance of services hereunder by Cardinal, regardless of whether such claim is based upon any of the above stated reasons or otherwise.

Relinquished By: Jose H. Cenicero Jr	Date: 10-27-22 Time: 1535	Received By: Tamara Oldham	Verbal Result: Yes No Add'l Phone #:
			All Results are emailed. Please provide Email address:
Relinquished By:	Date: Time:	Received By:	REMARKS:

Delivered By: (Circle One)	Observed Temp. °C 27.3	Sample Condition: Cool Yes / Intact Yes	CHECKED BY: (Initials)	Turnaround Time: Standard X / Rush	Bacteria (only) Sample Condition: Cool Yes / Intact Yes
Sampler - UPS - Bus - Other:	Corrected Temp. °C 26.7	Cool No / Intact No	TO	Thermometer ID #113 / Correction Factor -0.6 °C	Observed Temp. °C / Corrected Temp. °C

† Cardinal cannot accept verbal changes. Please email changes to celey.keene@cardinallabsnm.com

Released to Imaging: 5/15/2023 10:22:25 AM

CARDINAL Laboratories

PHONE (575) 393-2326 ° 101 E. MARLAND ° HOBBS, NM 88240

November 07, 2022

DAN DUNKELBERG

TRINITY OILFIELD SERVICES & RENTALS, LLC

P. O. BOX 2587

HOBBS, NM 88241

RE: DR. PI 17-8 DA #31H

Enclosed are the results of analyses for samples received by the laboratory on 10/31/22 15:55.

Cardinal Laboratories is accredited through Texas NELAP under certificate number T104704398-22-15. Accreditation applies to drinking water, non-potable water and solid and chemical materials. All accredited analytes are denoted by an asterisk (*). For a complete list of accredited analytes and matrices visit the TCEQ website at www.tceq.texas.gov/field/qa/lab_accred_certif.html.

Cardinal Laboratories is accreditated through the State of Colorado Department of Public Health and Environment for:

Method EPA 552.2	Haloacetic Acids (HAA-5)
Method EPA 524.2	Total Trihalomethanes (TTHM)
Method EPA 524.4	Regulated VOCs (V1, V2, V3)

Accreditation applies to public drinking water matrices.

This report meets NELAP requirements and is made up of a cover page, analytical results, and a copy of the original chain-of-custody. If you have any questions concerning this report, please feel free to contact me.

Sincerely,

Celey D. Keene

Celey D. Keene

Lab Director/Quality Manager

CARDINAL Laboratories

PHONE (575) 393-2326 ° 101 E. MARLAND ° HOBBS, NM 88240

Analytical Results For:

TRINITY OILFIELD SERVICES & RENTALS, LLC
DAN DUNKELBERG
P. O. BOX 2587
HOBBS NM, 88241
Fax To: NONE

Received:	10/31/2022	Sampling Date:	10/31/2022
Reported:	11/07/2022	Sampling Type:	Soil
Project Name:	DR. PI 17-8 DA #31H	Sampling Condition:	** (See Notes)
Project Number:	NOT GIVEN	Sample Received By:	Tamara Oldaker
Project Location:	OXY - LEA CO., NM		

Sample ID: SP-430-00.0-V-P (H225120-01)

BTEX 8021B mg/kg **Analyzed By: JH**

Analyte	Result	Reporting Limit	Analyzed	Method Blank	BS	% Recovery	True Value QC	RPD	Qualifier
Benzene*	<0.050	0.050	11/06/2022	ND	2.04	102	2.00	6.47	QM-07
Toluene*	<0.050	0.050	11/06/2022	ND	2.12	106	2.00	5.85	
Ethylbenzene*	<0.050	0.050	11/06/2022	ND	2.06	103	2.00	6.19	
Total Xylenes*	<0.150	0.150	11/06/2022	ND	6.26	104	6.00	5.87	
Total BTEX	<0.300	0.300	11/06/2022	ND					

Surrogate: 4-Bromofluorobenzene (PID *88.6 %* *69.9-140*

Chloride, SM4500Cl-B mg/kg **Analyzed By: AC**

Analyte	Result	Reporting Limit	Analyzed	Method Blank	BS	% Recovery	True Value QC	RPD	Qualifier
Chloride	<16.0	16.0	11/02/2022	ND	416	104	400	3.77	

TPH 8015M mg/kg **Analyzed By: MS**

Analyte	Result	Reporting Limit	Analyzed	Method Blank	BS	% Recovery	True Value QC	RPD	Qualifier
GRO C6-C10*	<10.0	10.0	11/02/2022	ND	206	103	200	1.04	
DRO >C10-C28*	<10.0	10.0	11/02/2022	ND	194	96.8	200	1.92	
EXT DRO >C28-C36	<10.0	10.0	11/02/2022	ND					

Surrogate: 1-Chlorooctane *100 %* *45.3-161*

Surrogate: 1-Chlorooctadecane *109 %* *46.3-178*

Cardinal Laboratories *=Accredited Analyte

PLEASE NOTE: Liability and Damages. Cardinal's liability and client's exclusive remedy for any claim arising, whether based in contract or tort, shall be limited to the amount paid by client for analyses. All claims, including those for negligence and any other cause whatsoever shall be deemed waived unless made in writing and received by Cardinal within thirty (30) days after completion of the applicable service. In no event shall Cardinal be liable for incidental or consequential damages, including, without limitation, business interruptions, loss of use, or loss of profits incurred by client, its subsidiaries, affiliates or successors arising out of or related to the performance of the services hereunder by Cardinal, regardless of whether such claim is based upon any of the above stated reasons or otherwise. Results relate only to the samples identified above. This report shall not be reproduced except in full with written approval of Cardinal Laboratories.

Celey D. Keene, Lab Director/Quality Manager

CARDINAL Laboratories

PHONE (575) 393-2326 ° 101 E. MARLAND ° HOBBS, NM 88240

Analytical Results For:

TRINITY OILFIELD SERVICES & RENTALS, LLC
DAN DUNKELBERG
P. O. BOX 2587
HOBBS NM, 88241
Fax To: NONE

Received:	10/31/2022	Sampling Date:	10/31/2022
Reported:	11/07/2022	Sampling Type:	Soil
Project Name:	DR. PI 17-8 DA #31H	Sampling Condition:	** (See Notes)
Project Number:	NOT GIVEN	Sample Received By:	Tamara Oldaker
Project Location:	OXY - LEA CO., NM		

Sample ID: SP-430-00.5-V-P (H225120-02)

BTEX 8021B mg/kg **Analyzed By: JH**

Analyte	Result	Reporting Limit	Analyzed	Method Blank	BS	% Recovery	True Value QC	RPD	Qualifier
Benzene*	<0.050	0.050	11/06/2022	ND	2.04	102	2.00	6.47	
Toluene*	<0.050	0.050	11/06/2022	ND	2.12	106	2.00	5.85	
Ethylbenzene*	<0.050	0.050	11/06/2022	ND	2.06	103	2.00	6.19	
Total Xylenes*	<0.150	0.150	11/06/2022	ND	6.26	104	6.00	5.87	
Total BTEX	<0.300	0.300	11/06/2022	ND					

Surrogate: 4-Bromofluorobenzene (PID *88.2 %* *69.9-140*

Chloride, SM4500Cl-B mg/kg **Analyzed By: AC**

Analyte	Result	Reporting Limit	Analyzed	Method Blank	BS	% Recovery	True Value QC	RPD	Qualifier
Chloride	<16.0	16.0	11/02/2022	ND	416	104	400	3.77	

TPH 8015M mg/kg **Analyzed By: MS**

Analyte	Result	Reporting Limit	Analyzed	Method Blank	BS	% Recovery	True Value QC	RPD	Qualifier
GRO C6-C10*	<10.0	10.0	11/02/2022	ND	198	99.2	200	3.48	
DRO >C10-C28*	<10.0	10.0	11/02/2022	ND	211	105	200	11.9	
EXT DRO >C28-C36	<10.0	10.0	11/02/2022	ND					

Surrogate: 1-Chlorooctane *90.5 %* *45.3-161*

Surrogate: 1-Chlorooctadecane *104 %* *46.3-178*

Cardinal Laboratories *=Accredited Analyte

PLEASE NOTE: Liability and Damages. Cardinal's liability and client's exclusive remedy for any claim arising, whether based in contract or tort, shall be limited to the amount paid by client for analyses. All claims, including those for negligence and any other cause whatsoever shall be deemed waived unless made in writing and received by Cardinal within thirty (30) days after completion of the applicable service. In no event shall Cardinal be liable for incidental or consequential damages, including, without limitation, business interruptions, loss of use, or loss of profits incurred by client, its subsidiaries, affiliates or successors arising out of or related to the performance of the services hereunder by Cardinal, regardless of whether such claim is based upon any of the above stated reasons or otherwise. Results relate only to the samples identified above. This report shall not be reproduced except in full with written approval of Cardinal Laboratories.

Celey D. Keene, Lab Director/Quality Manager

CARDINAL Laboratories

PHONE (575) 393-2326 ° 101 E. MARLAND ° HOBBS, NM 88240

Analytical Results For:

TRINITY OILFIELD SERVICES & RENTALS, LLC
DAN DUNKELBERG
P. O. BOX 2587
HOBBS NM, 88241
Fax To: NONE

Received:	10/31/2022	Sampling Date:	10/31/2022
Reported:	11/07/2022	Sampling Type:	Soil
Project Name:	DR. PI 17-8 DA #31H	Sampling Condition:	** (See Notes)
Project Number:	NOT GIVEN	Sample Received By:	Tamara Oldaker
Project Location:	OXY - LEA CO., NM		

Sample ID: SP-431-00.0-V-P (H225120-03)

BTEX 8021B mg/kg **Analyzed By: JH**

Analyte	Result	Reporting Limit	Analyzed	Method Blank	BS	% Recovery	True Value QC	RPD	Qualifier
Benzene*	<0.050	0.050	11/06/2022	ND	2.04	102	2.00	6.47	
Toluene*	<0.050	0.050	11/06/2022	ND	2.12	106	2.00	5.85	
Ethylbenzene*	<0.050	0.050	11/06/2022	ND	2.06	103	2.00	6.19	
Total Xylenes*	<0.150	0.150	11/06/2022	ND	6.26	104	6.00	5.87	
Total BTEX	<0.300	0.300	11/06/2022	ND					

Surrogate: 4-Bromofluorobenzene (PID *88.5 %* *69.9-140*

Chloride, SM4500Cl-B mg/kg **Analyzed By: AC**

Analyte	Result	Reporting Limit	Analyzed	Method Blank	BS	% Recovery	True Value QC	RPD	Qualifier
Chloride	<16.0	16.0	11/02/2022	ND	416	104	400	3.77	

TPH 8015M mg/kg **Analyzed By: MS**

Analyte	Result	Reporting Limit	Analyzed	Method Blank	BS	% Recovery	True Value QC	RPD	Qualifier
GRO C6-C10*	<10.0	10.0	11/02/2022	ND	198	99.2	200	3.48	
DRO >C10-C28*	<10.0	10.0	11/02/2022	ND	211	105	200	11.9	
EXT DRO >C28-C36	<10.0	10.0	11/02/2022	ND					

Surrogate: 1-Chlorooctane *106 %* *45.3-161*

Surrogate: 1-Chlorooctadecane *122 %* *46.3-178*

Cardinal Laboratories *=Accredited Analyte

PLEASE NOTE: Liability and Damages. Cardinal's liability and client's exclusive remedy for any claim arising, whether based in contract or tort, shall be limited to the amount paid by client for analyses. All claims, including those for negligence and any other cause whatsoever shall be deemed waived unless made in writing and received by Cardinal within thirty (30) days after completion of the applicable service. In no event shall Cardinal be liable for incidental or consequential damages, including, without limitation, business interruptions, loss of use, or loss of profits incurred by client, its subsidiaries, affiliates or successors arising out of or related to the performance of the services hereunder by Cardinal, regardless of whether such claim is based upon any of the above stated reasons or otherwise. Results relate only to the samples identified above. This report shall not be reproduced except in full with written approval of Cardinal Laboratories.

Celey D. Keene, Lab Director/Quality Manager

CARDINAL Laboratories

PHONE (575) 393-2326 ° 101 E. MARLAND ° HOBBS, NM 88240

Analytical Results For:

TRINITY OILFIELD SERVICES & RENTALS, LLC
DAN DUNKELBERG
P. O. BOX 2587
HOBBS NM, 88241
Fax To: NONE

Received:	10/31/2022	Sampling Date:	10/31/2022
Reported:	11/07/2022	Sampling Type:	Soil
Project Name:	DR. PI 17-8 DA #31H	Sampling Condition:	** (See Notes)
Project Number:	NOT GIVEN	Sample Received By:	Tamara Oldaker
Project Location:	OXY - LEA CO., NM		

Sample ID: SP-431-00.5-V-P (H225120-04)

BTEX 8021B mg/kg **Analyzed By: JH**

Analyte	Result	Reporting Limit	Analyzed	Method Blank	BS	% Recovery	True Value QC	RPD	Qualifier
Benzene*	<0.050	0.050	11/06/2022	ND	2.04	102	2.00	6.47	
Toluene*	<0.050	0.050	11/06/2022	ND	2.12	106	2.00	5.85	
Ethylbenzene*	<0.050	0.050	11/06/2022	ND	2.06	103	2.00	6.19	
Total Xylenes*	<0.150	0.150	11/06/2022	ND	6.26	104	6.00	5.87	
Total BTEX	<0.300	0.300	11/06/2022	ND					

Surrogate: 4-Bromofluorobenzene (PID *86.7 %* *69.9-140*

Chloride, SM4500Cl-B mg/kg **Analyzed By: AC**

Analyte	Result	Reporting Limit	Analyzed	Method Blank	BS	% Recovery	True Value QC	RPD	Qualifier
Chloride	**32.0**	16.0	11/02/2022	ND	416	104	400	3.77	

TPH 8015M mg/kg **Analyzed By: MS**

Analyte	Result	Reporting Limit	Analyzed	Method Blank	BS	% Recovery	True Value QC	RPD	Qualifier
GRO C6-C10*	<10.0	10.0	11/02/2022	ND	198	99.2	200	3.48	
DRO >C10-C28*	<10.0	10.0	11/02/2022	ND	211	105	200	11.9	
EXT DRO >C28-C36	<10.0	10.0	11/02/2022	ND					

Surrogate: 1-Chlorooctane *94.1 %* *45.3-161*

Surrogate: 1-Chlorooctadecane *107 %* *46.3-178*

Cardinal Laboratories *=Accredited Analyte

PLEASE NOTE: Liability and Damages. Cardinal's liability and client's exclusive remedy for any claim arising, whether based in contract or tort, shall be limited to the amount paid by client for analyses. All claims, including those for negligence and any other cause whatsoever shall be deemed waived unless made in writing and received by Cardinal within thirty (30) days after completion of the applicable service. In no event shall Cardinal be liable for incidental or consequential damages, including, without limitation, business interruptions, loss of use, or loss of profits incurred by client, its subsidiaries, affiliates or successors arising out of or related to the performance of the services hereunder by Cardinal, regardless of whether such claim is based upon any of the above stated reasons or otherwise. Results relate only to the samples identified above. This report shall not be reproduced except in full with written approval of Cardinal Laboratories.

Celey D. Keene, Lab Director/Quality Manager

CARDINAL Laboratories

PHONE (575) 393-2326 ° 101 E. MARLAND ° HOBBS, NM 88240

Analytical Results For:

TRINITY OILFIELD SERVICES & RENTALS, LLC
DAN DUNKELBERG
P. O. BOX 2587
HOBBS NM, 88241
Fax To: NONE

Received:	10/31/2022	Sampling Date:	10/31/2022
Reported:	11/07/2022	Sampling Type:	Soil
Project Name:	DR. PI 17-8 DA #31H	Sampling Condition:	** (See Notes)
Project Number:	NOT GIVEN	Sample Received By:	Tamara Oldaker
Project Location:	OXY - LEA CO., NM		

Sample ID: SP-432-00.0-V-P (H225120-05)

BTEX 8021B mg/kg **Analyzed By: JH**

Analyte	Result	Reporting Limit	Analyzed	Method Blank	BS	% Recovery	True Value QC	RPD	Qualifier
Benzene*	<0.050	0.050	11/06/2022	ND	2.04	102	2.00	6.47	
Toluene*	<0.050	0.050	11/06/2022	ND	2.12	106	2.00	5.85	
Ethylbenzene*	<0.050	0.050	11/06/2022	ND	2.06	103	2.00	6.19	
Total Xylenes*	<0.150	0.150	11/06/2022	ND	6.26	104	6.00	5.87	
Total BTEX	<0.300	0.300	11/06/2022	ND					

Surrogate: 4-Bromofluorobenzene (PID *87.8 %* *69.9-140*

Chloride, SM4500Cl-B mg/kg **Analyzed By: AC**

Analyte	Result	Reporting Limit	Analyzed	Method Blank	BS	% Recovery	True Value QC	RPD	Qualifier
Chloride	<16.0	16.0	11/02/2022	ND	416	104	400	3.77	

TPH 8015M mg/kg **Analyzed By: MS**

Analyte	Result	Reporting Limit	Analyzed	Method Blank	BS	% Recovery	True Value QC	RPD	Qualifier
GRO C6-C10*	<10.0	10.0	11/02/2022	ND	198	99.2	200	3.48	
DRO >C10-C28*	<10.0	10.0	11/02/2022	ND	211	105	200	11.9	
EXT DRO >C28-C36	<10.0	10.0	11/02/2022	ND					

Surrogate: 1-Chlorooctane *94.8 %* *45.3-161*

Surrogate: 1-Chlorooctadecane *109 %* *46.3-178*

Cardinal Laboratories *=Accredited Analyte

PLEASE NOTE: Liability and Damages. Cardinal's liability and client's exclusive remedy for any claim arising, whether based in contract or tort, shall be limited to the amount paid by client for analyses. All claims, including those for negligence and any other cause whatsoever shall be deemed waived unless made in writing and received by Cardinal within thirty (30) days after completion of the applicable service. In no event shall Cardinal be liable for incidental or consequential damages, including, without limitation, business interruptions, loss of use, or loss of profits incurred by client, its subsidiaries, affiliates or successors arising out of or related to the performance of the services hereunder by Cardinal, regardless of whether such claim is based upon any of the above stated reasons or otherwise. Results relate only to the samples identified above. This report shall not be reproduced except in full with written approval of Cardinal Laboratories.

Celey D. Keene, Lab Director/Quality Manager

CARDINAL Laboratories

PHONE (575) 393-2326 ° 101 E. MARLAND ° HOBBS, NM 88240

Analytical Results For:

TRINITY OILFIELD SERVICES & RENTALS, LLC
DAN DUNKELBERG
P. O. BOX 2587
HOBBS NM, 88241
Fax To: NONE

Received:	10/31/2022	Sampling Date:	10/31/2022
Reported:	11/07/2022	Sampling Type:	Soil
Project Name:	DR. PI 17-8 DA #31H	Sampling Condition:	** (See Notes)
Project Number:	NOT GIVEN	Sample Received By:	Tamara Oldaker
Project Location:	OXY - LEA CO., NM		

Sample ID: SP-432-00.5-V-P (H225120-06)

BTEX 8021B mg/kg **Analyzed By: JH**

Analyte	Result	Reporting Limit	Analyzed	Method Blank	BS	% Recovery	True Value QC	RPD	Qualifier
Benzene*	<0.050	0.050	11/06/2022	ND	2.04	102	2.00	6.47	
Toluene*	<0.050	0.050	11/06/2022	ND	2.12	106	2.00	5.85	
Ethylbenzene*	<0.050	0.050	11/06/2022	ND	2.06	103	2.00	6.19	
Total Xylenes*	<0.150	0.150	11/06/2022	ND	6.26	104	6.00	5.87	
Total BTEX	<0.300	0.300	11/06/2022	ND					

Surrogate: 4-Bromofluorobenzene (PID *87.4 %* *69.9-140*

Chloride, SM4500Cl-B mg/kg **Analyzed By: AC**

Analyte	Result	Reporting Limit	Analyzed	Method Blank	BS	% Recovery	True Value QC	RPD	Qualifier
Chloride	<16.0	16.0	11/02/2022	ND	416	104	400	3.77	

TPH 8015M mg/kg **Analyzed By: MS**

Analyte	Result	Reporting Limit	Analyzed	Method Blank	BS	% Recovery	True Value QC	RPD	Qualifier
GRO C6-C10*	<10.0	10.0	11/02/2022	ND	198	99.2	200	3.48	
DRO >C10-C28*	<10.0	10.0	11/02/2022	ND	211	105	200	11.9	
EXT DRO >C28-C36	<10.0	10.0	11/02/2022	ND					

Surrogate: 1-Chlorooctane *88.3 %* *45.3-161*

Surrogate: 1-Chlorooctadecane *101 %* *46.3-178*

Cardinal Laboratories *=Accredited Analyte

PLEASE NOTE: Liability and Damages. Cardinal's liability and client's exclusive remedy for any claim arising, whether based in contract or tort, shall be limited to the amount paid by client for analyses. All claims, including those for negligence and any other cause whatsoever shall be deemed waived unless made in writing and received by Cardinal within thirty (30) days after completion of the applicable service. In no event shall Cardinal be liable for incidental or consequential damages, including, without limitation, business interruptions, loss of use, or loss of profits incurred by client, its subsidiaries, affiliates or successors arising out of or related to the performance of the services hereunder by Cardinal, regardless of whether such claim is based upon any of the above stated reasons or otherwise. Results relate only to the samples identified above. This report shall not be reproduced except in full with written approval of Cardinal Laboratories.

Celey D. Keene, Lab Director/Quality Manager

CARDINAL Laboratories

PHONE (575) 393-2326 ° 101 E. MARLAND ° HOBBS, NM 88240

Analytical Results For:

TRINITY OILFIELD SERVICES & RENTALS, LLC
DAN DUNKELBERG
P. O. BOX 2587
HOBBS NM, 88241
Fax To: NONE

Received:	10/31/2022	Sampling Date:	10/31/2022
Reported:	11/07/2022	Sampling Type:	Soil
Project Name:	DR. PI 17-8 DA #31H	Sampling Condition:	** (See Notes)
Project Number:	NOT GIVEN	Sample Received By:	Tamara Oldaker
Project Location:	OXY - LEA CO., NM		

Sample ID: SP-433-00.0-V-P (H225120-07)

BTEX 8021B mg/kg **Analyzed By: JH**

Analyte	Result	Reporting Limit	Analyzed	Method Blank	BS	% Recovery	True Value QC	RPD	Qualifier
Benzene*	<0.050	0.050	11/06/2022	ND	2.04	102	2.00	6.47	
Toluene*	<0.050	0.050	11/06/2022	ND	2.12	106	2.00	5.85	
Ethylbenzene*	<0.050	0.050	11/06/2022	ND	2.06	103	2.00	6.19	
Total Xylenes*	<0.150	0.150	11/06/2022	ND	6.26	104	6.00	5.87	
Total BTEX	<0.300	0.300	11/06/2022	ND					

Surrogate: 4-Bromofluorobenzene (PID *86.1 %* *69.9-140*

Chloride, SM4500Cl-B mg/kg **Analyzed By: AC**

Analyte	Result	Reporting Limit	Analyzed	Method Blank	BS	% Recovery	True Value QC	RPD	Qualifier
Chloride	<16.0	16.0	11/02/2022	ND	416	104	400	3.77	

TPH 8015M mg/kg **Analyzed By: MS**

Analyte	Result	Reporting Limit	Analyzed	Method Blank	BS	% Recovery	True Value QC	RPD	Qualifier
GRO C6-C10*	<10.0	10.0	11/02/2022	ND	198	99.2	200	3.48	
DRO >C10-C28*	<10.0	10.0	11/02/2022	ND	211	105	200	11.9	
EXT DRO >C28-C36	<10.0	10.0	11/02/2022	ND					

Surrogate: 1-Chlorooctane *89.8 %* *45.3-161*

Surrogate: 1-Chlorooctadecane *104 %* *46.3-178*

Cardinal Laboratories *=Accredited Analyte

PLEASE NOTE: Liability and Damages. Cardinal's liability and client's exclusive remedy for any claim arising, whether based in contract or tort, shall be limited to the amount paid by client for analyses. All claims, including those for negligence and any other cause whatsoever shall be deemed waived unless made in writing and received by Cardinal within thirty (30) days after completion of the applicable service. In no event shall Cardinal be liable for incidental or consequential damages, including, without limitation, business interruptions, loss of use, or loss of profits incurred by client, its subsidiaries, affiliates or successors arising out of or related to the performance of the services hereunder by Cardinal, regardless of whether such claim is based upon any of the above stated reasons or otherwise. Results relate only to the samples identified above. This report shall not be reproduced except in full with written approval of Cardinal Laboratories.

Celey D. Keene, Lab Director/Quality Manager

CARDINAL Laboratories

PHONE (575) 393-2326 ° 101 E. MARLAND ° HOBBS, NM 88240

Analytical Results For:

TRINITY OILFIELD SERVICES & RENTALS, LLC
DAN DUNKELBERG
P. O. BOX 2587
HOBBS NM, 88241
Fax To: NONE

Received:	10/31/2022	Sampling Date:	10/31/2022
Reported:	11/07/2022	Sampling Type:	Soil
Project Name:	DR. PI 17-8 DA #31H	Sampling Condition:	** (See Notes)
Project Number:	NOT GIVEN	Sample Received By:	Tamara Oldaker
Project Location:	OXY - LEA CO., NM		

Sample ID: SP-433-00.5-V-P (H225120-08)

BTEX 8021B mg/kg **Analyzed By: JH**

Analyte	Result	Reporting Limit	Analyzed	Method Blank	BS	% Recovery	True Value QC	RPD	Qualifier
Benzene*	<0.050	0.050	11/06/2022	ND	2.04	102	2.00	6.47	
Toluene*	<0.050	0.050	11/06/2022	ND	2.12	106	2.00	5.85	
Ethylbenzene*	<0.050	0.050	11/06/2022	ND	2.06	103	2.00	6.19	
Total Xylenes*	<0.150	0.150	11/06/2022	ND	6.26	104	6.00	5.87	
Total BTEX	<0.300	0.300	11/06/2022	ND					

Surrogate: 4-Bromofluorobenzene (PID *86.8 %* *69.9-140*

Chloride, SM4500Cl-B mg/kg **Analyzed By: AC**

Analyte	Result	Reporting Limit	Analyzed	Method Blank	BS	% Recovery	True Value QC	RPD	Qualifier
Chloride	<16.0	16.0	11/02/2022	ND	416	104	400	3.77	

TPH 8015M mg/kg **Analyzed By: MS**

Analyte	Result	Reporting Limit	Analyzed	Method Blank	BS	% Recovery	True Value QC	RPD	Qualifier
GRO C6-C10*	<10.0	10.0	11/02/2022	ND	198	99.2	200	3.48	
DRO >C10-C28*	<10.0	10.0	11/02/2022	ND	211	105	200	11.9	
EXT DRO >C28-C36	<10.0	10.0	11/02/2022	ND					

Surrogate: 1-Chlorooctane *93.3 %* *45.3-161*

Surrogate: 1-Chlorooctadecane *108 %* *46.3-178*

Cardinal Laboratories *=Accredited Analyte

PLEASE NOTE: Liability and Damages. Cardinal's liability and client's exclusive remedy for any claim arising, whether based in contract or tort, shall be limited to the amount paid by client for analyses. All claims, including those for negligence and any other cause whatsoever shall be deemed waived unless made in writing and received by Cardinal within thirty (30) days after completion of the applicable service. In no event shall Cardinal be liable for incidental or consequential damages, including, without limitation, business interruptions, loss of use, or loss of profits incurred by client, its subsidiaries, affiliates or successors arising out of or related to the performance of the services hereunder by Cardinal, regardless of whether such claim is based upon any of the above stated reasons or otherwise. Results relate only to the samples identified above. This report shall not be reproduced except in full with written approval of Cardinal Laboratories.

Celey D. Keene, Lab Director/Quality Manager

CARDINAL Laboratories

PHONE (575) 393-2326 ° 101 E. MARLAND ° HOBBS, NM 88240

Analytical Results For:

TRINITY OILFIELD SERVICES & RENTALS, LLC
DAN DUNKELBERG
P. O. BOX 2587
HOBBS NM, 88241
Fax To: NONE

Received:	10/31/2022	Sampling Date:	10/31/2022
Reported:	11/07/2022	Sampling Type:	Soil
Project Name:	DR. PI 17-8 DA #31H	Sampling Condition:	** (See Notes)
Project Number:	NOT GIVEN	Sample Received By:	Tamara Oldaker
Project Location:	OXY - LEA CO., NM		

Sample ID: SP-434-00.0-V-P (H225120-09)

BTEX 8021B mg/kg **Analyzed By: JH**

Analyte	Result	Reporting Limit	Analyzed	Method Blank	BS	% Recovery	True Value QC	RPD	Qualifier
Benzene*	<0.050	0.050	11/06/2022	ND	2.04	102	2.00	6.47	
Toluene*	<0.050	0.050	11/06/2022	ND	2.12	106	2.00	5.85	
Ethylbenzene*	<0.050	0.050	11/06/2022	ND	2.06	103	2.00	6.19	
Total Xylenes*	<0.150	0.150	11/06/2022	ND	6.26	104	6.00	5.87	
Total BTEX	<0.300	0.300	11/06/2022	ND					

Surrogate: 4-Bromofluorobenzene (PID *86.6 %* *69.9-140*

Chloride, SM4500Cl-B mg/kg **Analyzed By: AC**

Analyte	Result	Reporting Limit	Analyzed	Method Blank	BS	% Recovery	True Value QC	RPD	Qualifier
Chloride	<16.0	16.0	11/02/2022	ND	416	104	400	3.77	

TPH 8015M mg/kg **Analyzed By: MS**

Analyte	Result	Reporting Limit	Analyzed	Method Blank	BS	% Recovery	True Value QC	RPD	Qualifier
GRO C6-C10*	<10.0	10.0	11/02/2022	ND	198	99.2	200	3.48	
DRO >C10-C28*	<10.0	10.0	11/02/2022	ND	211	105	200	11.9	
EXT DRO >C28-C36	<10.0	10.0	11/02/2022	ND					

Surrogate: 1-Chlorooctane *98.2 %* *45.3-161*

Surrogate: 1-Chlorooctadecane *111 %* *46.3-178*

Cardinal Laboratories *=Accredited Analyte

PLEASE NOTE: Liability and Damages. Cardinal's liability and client's exclusive remedy for any claim arising, whether based in contract or tort, shall be limited to the amount paid by client for analyses. All claims, including those for negligence and any other cause whatsoever shall be deemed waived unless made in writing and received by Cardinal within thirty (30) days after completion of the applicable service. In no event shall Cardinal be liable for incidental or consequential damages, including, without limitation, business interruptions, loss of use, or loss of profits incurred by client, its subsidiaries, affiliates or successors arising out of or related to the performance of the services hereunder by Cardinal, regardless of whether such claim is based upon any of the above stated reasons or otherwise. Results relate only to the samples identified above. This report shall not be reproduced except in full with written approval of Cardinal Laboratories.

Celey D. Keene, Lab Director/Quality Manager

CARDINAL Laboratories

PHONE (575) 393-2326 ° 101 E. MARLAND ° HOBBS, NM 88240

Analytical Results For:

TRINITY OILFIELD SERVICES & RENTALS, LLC
DAN DUNKELBERG
P. O. BOX 2587
HOBBS NM, 88241
Fax To: NONE

Received:	10/31/2022	Sampling Date:	10/31/2022
Reported:	11/07/2022	Sampling Type:	Soil
Project Name:	DR. PI 17-8 DA #31H	Sampling Condition:	** (See Notes)
Project Number:	NOT GIVEN	Sample Received By:	Tamara Oldaker
Project Location:	OXY - LEA CO., NM		

Sample ID: SP-434-00.5-V-P (H225120-10)

BTEX 8021B mg/kg **Analyzed By: JH**

Analyte	Result	Reporting Limit	Analyzed	Method Blank	BS	% Recovery	True Value QC	RPD	Qualifier
Benzene*	<0.050	0.050	11/06/2022	ND	2.04	102	2.00	6.47	
Toluene*	<0.050	0.050	11/06/2022	ND	2.12	106	2.00	5.85	
Ethylbenzene*	<0.050	0.050	11/06/2022	ND	2.06	103	2.00	6.19	
Total Xylenes*	<0.150	0.150	11/06/2022	ND	6.26	104	6.00	5.87	
Total BTEX	<0.300	0.300	11/06/2022	ND					

Surrogate: 4-Bromofluorobenzene (PID *89.6 %* *69.9-140*

Chloride, SM4500Cl-B mg/kg **Analyzed By: AC**

Analyte	Result	Reporting Limit	Analyzed	Method Blank	BS	% Recovery	True Value QC	RPD	Qualifier
Chloride	<16.0	16.0	11/02/2022	ND	416	104	400	3.77	

TPH 8015M mg/kg **Analyzed By: MS**

Analyte	Result	Reporting Limit	Analyzed	Method Blank	BS	% Recovery	True Value QC	RPD	Qualifier
GRO C6-C10*	<10.0	10.0	11/02/2022	ND	198	99.2	200	3.48	
DRO >C10-C28*	<10.0	10.0	11/02/2022	ND	211	105	200	11.9	
EXT DRO >C28-C36	<10.0	10.0	11/02/2022	ND					

Surrogate: 1-Chlorooctane *96.3 %* *45.3-161*

Surrogate: 1-Chlorooctadecane *109 %* *46.3-178*

Cardinal Laboratories *=Accredited Analyte

PLEASE NOTE: Liability and Damages. Cardinal's liability and client's exclusive remedy for any claim arising, whether based in contract or tort, shall be limited to the amount paid by client for analyses. All claims, including those for negligence and any other cause whatsoever shall be deemed waived unless made in writing and received by Cardinal within thirty (30) days after completion of the applicable service. In no event shall Cardinal be liable for incidental or consequential damages, including, without limitation, business interruptions, loss of use, or loss of profits incurred by client, its subsidiaries, affiliates or successors arising out of or related to the performance of the services hereunder by Cardinal, regardless of whether such claim is based upon any of the above stated reasons or otherwise. Results relate only to the samples identified above. This report shall not be reproduced except in full with written approval of Cardinal Laboratories.

Celey D. Keene, Lab Director/Quality Manager

CARDINAL Laboratories

PHONE (575) 393-2326 ° 101 E. MARLAND ° HOBBS, NM 88240

Analytical Results For:

TRINITY OILFIELD SERVICES & RENTALS, LLC
DAN DUNKELBERG
P. O. BOX 2587
HOBBS NM, 88241
Fax To: NONE

Received:	10/31/2022	Sampling Date:	10/31/2022
Reported:	11/07/2022	Sampling Type:	Soil
Project Name:	DR. PI 17-8 DA #31H	Sampling Condition:	** (See Notes)
Project Number:	NOT GIVEN	Sample Received By:	Tamara Oldaker
Project Location:	OXY - LEA CO., NM		

Sample ID: SP-435-00.0-V-P (H225120-11)

BTEX 8021B mg/kg **Analyzed By: JH**

Analyte	Result	Reporting Limit	Analyzed	Method Blank	BS	% Recovery	True Value QC	RPD	Qualifier
Benzene*	<0.050	0.050	11/06/2022	ND	2.04	102	2.00	6.47	
Toluene*	<0.050	0.050	11/06/2022	ND	2.12	106	2.00	5.85	
Ethylbenzene*	<0.050	0.050	11/06/2022	ND	2.06	103	2.00	6.19	
Total Xylenes*	<0.150	0.150	11/06/2022	ND	6.26	104	6.00	5.87	
Total BTEX	<0.300	0.300	11/06/2022	ND					

Surrogate: 4-Bromofluorobenzene (PID *86.9 %* *69.9-140*

Chloride, SM4500Cl-B mg/kg **Analyzed By: AC**

Analyte	Result	Reporting Limit	Analyzed	Method Blank	BS	% Recovery	True Value QC	RPD	Qualifier
Chloride	<16.0	16.0	11/02/2022	ND	416	104	400	3.77	

TPH 8015M mg/kg **Analyzed By: MS**

Analyte	Result	Reporting Limit	Analyzed	Method Blank	BS	% Recovery	True Value QC	RPD	Qualifier
GRO C6-C10*	<10.0	10.0	11/02/2022	ND	198	99.2	200	3.48	
DRO >C10-C28*	<10.0	10.0	11/02/2022	ND	211	105	200	11.9	
EXT DRO >C28-C36	<10.0	10.0	11/02/2022	ND					

Surrogate: 1-Chlorooctane *87.2 %* *45.3-161*

Surrogate: 1-Chlorooctadecane *102 %* *46.3-178*

Cardinal Laboratories *=Accredited Analyte

PLEASE NOTE: Liability and Damages. Cardinal's liability and client's exclusive remedy for any claim arising, whether based in contract or tort, shall be limited to the amount paid by client for analyses. All claims, including those for negligence and any other cause whatsoever shall be deemed waived unless made in writing and received by Cardinal within thirty (30) days after completion of the applicable service. In no event shall Cardinal be liable for incidental or consequential damages, including, without limitation, business interruptions, loss of use, or loss of profits incurred by client, its subsidiaries, affiliates or successors arising out of or related to the performance of the services hereunder by Cardinal, regardless of whether such claim is based upon any of the above stated reasons or otherwise. Results relate only to the samples identified above. This report shall not be reproduced except in full with written approval of Cardinal Laboratories.

Celey D. Keene, Lab Director/Quality Manager

CARDINAL Laboratories

PHONE (575) 393-2326 ° 101 E. MARLAND ° HOBBS, NM 88240

Analytical Results For:

TRINITY OILFIELD SERVICES & RENTALS, LLC
DAN DUNKELBERG
P. O. BOX 2587
HOBBS NM, 88241
Fax To: NONE

Received:	10/31/2022	Sampling Date:	10/31/2022
Reported:	11/07/2022	Sampling Type:	Soil
Project Name:	DR. PI 17-8 DA #31H	Sampling Condition:	** (See Notes)
Project Number:	NOT GIVEN	Sample Received By:	Tamara Oldaker
Project Location:	OXY - LEA CO., NM		

Sample ID: SP-435-00.5-V-P (H225120-12)

BTEX 8021B mg/kg **Analyzed By: JH**

Analyte	Result	Reporting Limit	Analyzed	Method Blank	BS	% Recovery	True Value QC	RPD	Qualifier
Benzene*	<0.050	0.050	11/06/2022	ND	2.04	102	2.00	6.47	
Toluene*	<0.050	0.050	11/06/2022	ND	2.12	106	2.00	5.85	
Ethylbenzene*	<0.050	0.050	11/06/2022	ND	2.06	103	2.00	6.19	
Total Xylenes*	<0.150	0.150	11/06/2022	ND	6.26	104	6.00	5.87	
Total BTEX	<0.300	0.300	11/06/2022	ND					

Surrogate: 4-Bromofluorobenzene (PID *89.0 %* *69.9-140*

Chloride, SM4500Cl-B mg/kg **Analyzed By: AC**

Analyte	Result	Reporting Limit	Analyzed	Method Blank	BS	% Recovery	True Value QC	RPD	Qualifier
Chloride	<16.0	16.0	11/02/2022	ND	416	104	400	3.77	

TPH 8015M mg/kg **Analyzed By: MS**

Analyte	Result	Reporting Limit	Analyzed	Method Blank	BS	% Recovery	True Value QC	RPD	Qualifier
GRO C6-C10*	<10.0	10.0	11/02/2022	ND	198	99.2	200	3.48	
DRO >C10-C28*	<10.0	10.0	11/02/2022	ND	211	105	200	11.9	
EXT DRO >C28-C36	<10.0	10.0	11/02/2022	ND					

Surrogate: 1-Chlorooctane *102 %* *45.3-161*

Surrogate: 1-Chlorooctadecane *117 %* *46.3-178*

Cardinal Laboratories *=Accredited Analyte

PLEASE NOTE: Liability and Damages. Cardinal's liability and client's exclusive remedy for any claim arising, whether based in contract or tort, shall be limited to the amount paid by client for analyses. All claims, including those for negligence and any other cause whatsoever shall be deemed waived unless made in writing and received by Cardinal within thirty (30) days after completion of the applicable service. In no event shall Cardinal be liable for incidental or consequential damages, including, without limitation, business interruptions, loss of use, or loss of profits incurred by client, its subsidiaries, affiliates or successors arising out of or related to the performance of the services hereunder by Cardinal, regardless of whether such claim is based upon any of the above stated reasons or otherwise. Results relate only to the samples identified above. This report shall not be reproduced except in full with written approval of Cardinal Laboratories.

Celey D. Keene, Lab Director/Quality Manager

CARDINAL Laboratories

PHONE (575) 393-2326 ° 101 E. MARLAND ° HOBBS, NM 88240

Analytical Results For:

TRINITY OILFIELD SERVICES & RENTALS, LLC
DAN DUNKELBERG
P. O. BOX 2587
HOBBS NM, 88241
Fax To: NONE

Received:	10/31/2022	Sampling Date:	10/31/2022
Reported:	11/07/2022	Sampling Type:	Soil
Project Name:	DR. PI 17-8 DA #31H	Sampling Condition:	** (See Notes)
Project Number:	NOT GIVEN	Sample Received By:	Tamara Oldaker
Project Location:	OXY - LEA CO., NM		

Sample ID: SP-436-00.0-V-P (H225120-13)

BTEX 8021B mg/kg **Analyzed By: JH**

Analyte	Result	Reporting Limit	Analyzed	Method Blank	BS	% Recovery	True Value QC	RPD	Qualifier
Benzene*	<0.050	0.050	11/06/2022	ND	2.04	102	2.00	6.47	
Toluene*	<0.050	0.050	11/06/2022	ND	2.12	106	2.00	5.85	
Ethylbenzene*	<0.050	0.050	11/06/2022	ND	2.06	103	2.00	6.19	
Total Xylenes*	<0.150	0.150	11/06/2022	ND	6.26	104	6.00	5.87	
Total BTEX	<0.300	0.300	11/06/2022	ND					

Surrogate: 4-Bromofluorobenzene (PID *90.9 %* *69.9-140*

Chloride, SM4500Cl-B mg/kg **Analyzed By: AC**

Analyte	Result	Reporting Limit	Analyzed	Method Blank	BS	% Recovery	True Value QC	RPD	Qualifier
Chloride	<16.0	16.0	11/02/2022	ND	416	104	400	3.77	

TPH 8015M mg/kg **Analyzed By: MS**

Analyte	Result	Reporting Limit	Analyzed	Method Blank	BS	% Recovery	True Value QC	RPD	Qualifier
GRO C6-C10*	<10.0	10.0	11/02/2022	ND	198	99.2	200	3.48	
DRO >C10-C28*	<10.0	10.0	11/02/2022	ND	211	105	200	11.9	
EXT DRO >C28-C36	<10.0	10.0	11/02/2022	ND					

Surrogate: 1-Chlorooctane *101 %* *45.3-161*

Surrogate: 1-Chlorooctadecane *115 %* *46.3-178*

Cardinal Laboratories *=Accredited Analyte

PLEASE NOTE: Liability and Damages. Cardinal's liability and client's exclusive remedy for any claim arising, whether based in contract or tort, shall be limited to the amount paid by client for analyses. All claims, including those for negligence and any other cause whatsoever shall be deemed waived unless made in writing and received by Cardinal within thirty (30) days after completion of the applicable service. In no event shall Cardinal be liable for incidental or consequential damages, including, without limitation, business interruptions, loss of use, or loss of profits incurred by client, its subsidiaries, affiliates or successors arising out of or related to the performance of the services hereunder by Cardinal, regardless of whether such claim is based upon any of the above stated reasons or otherwise. Results relate only to the samples identified above. This report shall not be reproduced except in full with written approval of Cardinal Laboratories.

Celey D. Keene, Lab Director/Quality Manager

CARDINAL Laboratories

PHONE (575) 393-2326 ° 101 E. MARLAND ° HOBBS, NM 88240

Analytical Results For:

TRINITY OILFIELD SERVICES & RENTALS, LLC
DAN DUNKELBERG
P. O. BOX 2587
HOBBS NM, 88241
Fax To: NONE

Received:	10/31/2022	Sampling Date:	10/31/2022
Reported:	11/07/2022	Sampling Type:	Soil
Project Name:	DR. PI 17-8 DA #31H	Sampling Condition:	** (See Notes)
Project Number:	NOT GIVEN	Sample Received By:	Tamara Oldaker
Project Location:	OXY - LEA CO., NM		

Sample ID: SP-436-00.5-V-P (H225120-14)

BTEX 8021B mg/kg **Analyzed By: JH**

Analyte	Result	Reporting Limit	Analyzed	Method Blank	BS	% Recovery	True Value QC	RPD	Qualifier
Benzene*	<0.050	0.050	11/06/2022	ND	2.04	102	2.00	6.47	
Toluene*	<0.050	0.050	11/06/2022	ND	2.12	106	2.00	5.85	
Ethylbenzene*	<0.050	0.050	11/06/2022	ND	2.06	103	2.00	6.19	
Total Xylenes*	<0.150	0.150	11/06/2022	ND	6.26	104	6.00	5.87	
Total BTEX	<0.300	0.300	11/06/2022	ND					

Surrogate: 4-Bromofluorobenzene (PID *93.9 %* *69.9-140*

Chloride, SM4500Cl-B mg/kg **Analyzed By: AC**

Analyte	Result	Reporting Limit	Analyzed	Method Blank	BS	% Recovery	True Value QC	RPD	Qualifier
Chloride	<16.0	16.0	11/02/2022	ND	416	104	400	3.77	

TPH 8015M mg/kg **Analyzed By: MS**

Analyte	Result	Reporting Limit	Analyzed	Method Blank	BS	% Recovery	True Value QC	RPD	Qualifier
GRO C6-C10*	<10.0	10.0	11/02/2022	ND	198	99.2	200	3.48	
DRO >C10-C28*	<10.0	10.0	11/02/2022	ND	211	105	200	11.9	
EXT DRO >C28-C36	<10.0	10.0	11/02/2022	ND					

Surrogate: 1-Chlorooctane *105 %* *45.3-161*

Surrogate: 1-Chlorooctadecane *120 %* *46.3-178*

Cardinal Laboratories *=Accredited Analyte

PLEASE NOTE: Liability and Damages. Cardinal's liability and client's exclusive remedy for any claim arising, whether based in contract or tort, shall be limited to the amount paid by client for analyses. All claims, including those for negligence and any other cause whatsoever shall be deemed waived unless made in writing and received by Cardinal within thirty (30) days after completion of the applicable service. In no event shall Cardinal be liable for incidental or consequential damages, including, without limitation, business interruptions, loss of use, or loss of profits incurred by client, its subsidiaries, affiliates or successors arising out of or related to the performance of the services hereunder by Cardinal, regardless of whether such claim is based upon any of the above stated reasons or otherwise. Results relate only to the samples identified above. This report shall not be reproduced except in full with written approval of Cardinal Laboratories.

Celey D. Keene, Lab Director/Quality Manager

CARDINAL Laboratories

PHONE (575) 393-2326 ° 101 E. MARLAND ° HOBBS, NM 88240

Analytical Results For:

TRINITY OILFIELD SERVICES & RENTALS, LLC
DAN DUNKELBERG
P. O. BOX 2587
HOBBS NM, 88241
Fax To: NONE

Received:	10/31/2022	Sampling Date:	10/31/2022
Reported:	11/07/2022	Sampling Type:	Soil
Project Name:	DR. PI 17-8 DA #31H	Sampling Condition:	** (See Notes)
Project Number:	NOT GIVEN	Sample Received By:	Tamara Oldaker
Project Location:	OXY - LEA CO., NM		

Sample ID: SP-437-00.0-V-P (H225120-15)

BTEX 8021B mg/kg **Analyzed By: JH**

Analyte	Result	Reporting Limit	Analyzed	Method Blank	BS	% Recovery	True Value QC	RPD	Qualifier
Benzene*	<0.050	0.050	11/04/2022	ND	1.97	98.6	2.00	3.95	QM-07
Toluene*	<0.050	0.050	11/04/2022	ND	2.17	109	2.00	2.59	
Ethylbenzene*	<0.050	0.050	11/04/2022	ND	2.05	103	2.00	3.90	
Total Xylenes*	<0.150	0.150	11/04/2022	ND	6.16	103	6.00	3.26	
Total BTEX	<0.300	0.300	11/04/2022	ND					

Surrogate: 4-Bromofluorobenzene (PID *95.5 %* *69.9-140*

Chloride, SM4500Cl-B mg/kg **Analyzed By: AC**

Analyte	Result	Reporting Limit	Analyzed	Method Blank	BS	% Recovery	True Value QC	RPD	Qualifier
Chloride	<16.0	16.0	11/02/2022	ND	416	104	400	3.77	

TPH 8015M mg/kg **Analyzed By: MS**

Analyte	Result	Reporting Limit	Analyzed	Method Blank	BS	% Recovery	True Value QC	RPD	Qualifier
GRO C6-C10*	<10.0	10.0	11/02/2022	ND	198	99.2	200	3.48	
DRO >C10-C28*	<10.0	10.0	11/02/2022	ND	211	105	200	11.9	
EXT DRO >C28-C36	<10.0	10.0	11/02/2022	ND					

Surrogate: 1-Chlorooctane *91.7 %* *45.3-161*

Surrogate: 1-Chlorooctadecane *104 %* *46.3-178*

Cardinal Laboratories *=Accredited Analyte

PLEASE NOTE: Liability and Damages. Cardinal's liability and client's exclusive remedy for any claim arising, whether based in contract or tort, shall be limited to the amount paid by client for analyses. All claims, including those for negligence and any other cause whatsoever shall be deemed waived unless made in writing and received by Cardinal within thirty (30) days after completion of the applicable service. In no event shall Cardinal be liable for incidental or consequential damages, including, without limitation, business interruptions, loss of use, or loss of profits incurred by client, its subsidiaries, affiliates or successors arising out of or related to the performance of the services hereunder by Cardinal, regardless of whether such claim is based upon any of the above stated reasons or otherwise. Results relate only to the samples identified above. This report shall not be reproduced except in full with written approval of Cardinal Laboratories.

Celey D. Keene, Lab Director/Quality Manager

CARDINAL Laboratories

PHONE (575) 393-2326 ° 101 E. MARLAND ° HOBBS, NM 88240

Analytical Results For:

TRINITY OILFIELD SERVICES & RENTALS, LLC
DAN DUNKELBERG
P. O. BOX 2587
HOBBS NM, 88241
Fax To: NONE

Received:	10/31/2022	Sampling Date:	10/31/2022
Reported:	11/07/2022	Sampling Type:	Soil
Project Name:	DR. PI 17-8 DA #31H	Sampling Condition:	** (See Notes)
Project Number:	NOT GIVEN	Sample Received By:	Tamara Oldaker
Project Location:	OXY - LEA CO., NM		

Sample ID: SP-437-00.5-V-P (H225120-16)

BTEX 8021B mg/kg **Analyzed By: JH**

Analyte	Result	Reporting Limit	Analyzed	Method Blank	BS	% Recovery	True Value QC	RPD	Qualifier
Benzene*	<0.050	0.050	11/04/2022	ND	1.97	98.6	2.00	3.95	
Toluene*	<0.050	0.050	11/04/2022	ND	2.17	109	2.00	2.59	
Ethylbenzene*	<0.050	0.050	11/04/2022	ND	2.05	103	2.00	3.90	
Total Xylenes*	<0.150	0.150	11/04/2022	ND	6.16	103	6.00	3.26	
Total BTEX	<0.300	0.300	11/04/2022	ND					

Surrogate: 4-Bromofluorobenzene (PID *98.0 %* *69.9-140*

Chloride, SM4500Cl-B mg/kg **Analyzed By: AC**

Analyte	Result	Reporting Limit	Analyzed	Method Blank	BS	% Recovery	True Value QC	RPD	Qualifier
Chloride	**32.0**	16.0	11/02/2022	ND	432	108	400	0.00	

TPH 8015M mg/kg **Analyzed By: MS**

Analyte	Result	Reporting Limit	Analyzed	Method Blank	BS	% Recovery	True Value QC	RPD	Qualifier
GRO C6-C10*	<10.0	10.0	11/02/2022	ND	198	99.2	200	3.48	
DRO >C10-C28*	<10.0	10.0	11/02/2022	ND	211	105	200	11.9	
EXT DRO >C28-C36	<10.0	10.0	11/02/2022	ND					

Surrogate: 1-Chlorooctane *100 %* *45.3-161*

Surrogate: 1-Chlorooctadecane *115 %* *46.3-178*

Cardinal Laboratories *=Accredited Analyte

PLEASE NOTE: Liability and Damages. Cardinal's liability and client's exclusive remedy for any claim arising, whether based in contract or tort, shall be limited to the amount paid by client for analyses. All claims, including those for negligence and any other cause whatsoever shall be deemed waived unless made in writing and received by Cardinal within thirty (30) days after completion of the applicable service. In no event shall Cardinal be liable for incidental or consequential damages, including, without limitation, business interruptions, loss of use, or loss of profits incurred by client, its subsidiaries, affiliates or successors arising out of or related to the performance of the services hereunder by Cardinal, regardless of whether such claim is based upon any of the above stated reasons or otherwise. Results relate only to the samples identified above. This report shall not be reproduced except in full with written approval of Cardinal Laboratories.

Celey D. Keene, Lab Director/Quality Manager

CARDINAL Laboratories

PHONE (575) 393-2326 ° 101 E. MARLAND ° HOBBS, NM 88240

Analytical Results For:

TRINITY OILFIELD SERVICES & RENTALS, LLC
DAN DUNKELBERG
P. O. BOX 2587
HOBBS NM, 88241
Fax To: NONE

Received:	10/31/2022	Sampling Date:	10/31/2022
Reported:	11/07/2022	Sampling Type:	Soil
Project Name:	DR. PI 17-8 DA #31H	Sampling Condition:	** (See Notes)
Project Number:	NOT GIVEN	Sample Received By:	Tamara Oldaker
Project Location:	OXY - LEA CO., NM		

Sample ID: SP-438-00.0-V-P (H225120-17)

BTEX 8021B mg/kg **Analyzed By: JH**

Analyte	Result	Reporting Limit	Analyzed	Method Blank	BS	% Recovery	True Value QC	RPD	Qualifier
Benzene*	<0.050	0.050	11/04/2022	ND	1.97	98.6	2.00	3.95	
Toluene*	<0.050	0.050	11/04/2022	ND	2.17	109	2.00	2.59	
Ethylbenzene*	<0.050	0.050	11/04/2022	ND	2.05	103	2.00	3.90	
Total Xylenes*	<0.150	0.150	11/04/2022	ND	6.16	103	6.00	3.26	
Total BTEX	<0.300	0.300	11/04/2022	ND					

Surrogate: 4-Bromofluorobenzene (PID *98.7 %* *69.9-140*

Chloride, SM4500Cl-B mg/kg **Analyzed By: AC**

Analyte	Result	Reporting Limit	Analyzed	Method Blank	BS	% Recovery	True Value QC	RPD	Qualifier
Chloride	**32.0**	16.0	11/02/2022	ND	432	108	400	0.00	

TPH 8015M mg/kg **Analyzed By: MS**

Analyte	Result	Reporting Limit	Analyzed	Method Blank	BS	% Recovery	True Value QC	RPD	Qualifier
GRO C6-C10*	<10.0	10.0	11/02/2022	ND	198	99.2	200	3.48	
DRO >C10-C28*	<10.0	10.0	11/02/2022	ND	211	105	200	11.9	
EXT DRO >C28-C36	<10.0	10.0	11/02/2022	ND					

Surrogate: 1-Chlorooctane *95.3 %* *45.3-161*

Surrogate: 1-Chlorooctadecane *109 %* *46.3-178*

Cardinal Laboratories *=Accredited Analyte

PLEASE NOTE: Liability and Damages. Cardinal's liability and client's exclusive remedy for any claim arising, whether based in contract or tort, shall be limited to the amount paid by client for analyses. All claims, including those for negligence and any other cause whatsoever shall be deemed waived unless made in writing and received by Cardinal within thirty (30) days after completion of the applicable service. In no event shall Cardinal be liable for incidental or consequential damages, including, without limitation, business interruptions, loss of use, or loss of profits incurred by client, its subsidiaries, affiliates or successors arising out of or related to the performance of the services hereunder by Cardinal, regardless of whether such claim is based upon any of the above stated reasons or otherwise. Results relate only to the samples identified above. This report shall not be reproduced except in full with written approval of Cardinal Laboratories.

Celey D. Keene, Lab Director/Quality Manager

CARDINAL Laboratories

PHONE (575) 393-2326 ° 101 E. MARLAND ° HOBBS, NM 88240

Analytical Results For:

TRINITY OILFIELD SERVICES & RENTALS, LLC
DAN DUNKELBERG
P. O. BOX 2587
HOBBS NM, 88241
Fax To: NONE

Received:	10/31/2022	Sampling Date:	10/31/2022
Reported:	11/07/2022	Sampling Type:	Soil
Project Name:	DR. PI 17-8 DA #31H	Sampling Condition:	** (See Notes)
Project Number:	NOT GIVEN	Sample Received By:	Tamara Oldaker
Project Location:	OXY - LEA CO., NM		

Sample ID: SP-438-00.5-V-P (H225120-18)

BTEX 8021B mg/kg **Analyzed By: JH**

Analyte	Result	Reporting Limit	Analyzed	Method Blank	BS	% Recovery	True Value QC	RPD	Qualifier
Benzene*	<0.050	0.050	11/04/2022	ND	1.97	98.6	2.00	3.95	
Toluene*	<0.050	0.050	11/04/2022	ND	2.17	109	2.00	2.59	
Ethylbenzene*	<0.050	0.050	11/04/2022	ND	2.05	103	2.00	3.90	
Total Xylenes*	<0.150	0.150	11/04/2022	ND	6.16	103	6.00	3.26	
Total BTEX	<0.300	0.300	11/04/2022	ND					

Surrogate: 4-Bromofluorobenzene (PID *97.1 %* *69.9-140*

Chloride, SM4500Cl-B mg/kg **Analyzed By: AC**

Analyte	Result	Reporting Limit	Analyzed	Method Blank	BS	% Recovery	True Value QC	RPD	Qualifier
Chloride	**48.0**	16.0	11/02/2022	ND	432	108	400	0.00	

TPH 8015M mg/kg **Analyzed By: MS**

Analyte	Result	Reporting Limit	Analyzed	Method Blank	BS	% Recovery	True Value QC	RPD	Qualifier
GRO C6-C10*	<10.0	10.0	11/02/2022	ND	198	99.2	200	3.48	
DRO >C10-C28*	<10.0	10.0	11/02/2022	ND	211	105	200	11.9	
EXT DRO >C28-C36	<10.0	10.0	11/02/2022	ND					

Surrogate: 1-Chlorooctane *100 %* *45.3-161*

Surrogate: 1-Chlorooctadecane *113 %* *46.3-178*

Cardinal Laboratories *=Accredited Analyte

PLEASE NOTE: Liability and Damages. Cardinal's liability and client's exclusive remedy for any claim arising, whether based in contract or tort, shall be limited to the amount paid by client for analyses. All claims, including those for negligence and any other cause whatsoever shall be deemed waived unless made in writing and received by Cardinal within thirty (30) days after completion of the applicable service. In no event shall Cardinal be liable for incidental or consequential damages, including, without limitation, business interruptions, loss of use, or loss of profits incurred by client, its subsidiaries, affiliates or successors arising out of or related to the performance of the services hereunder by Cardinal, regardless of whether such claim is based upon any of the above stated reasons or otherwise. Results relate only to the samples identified above. This report shall not be reproduced except in full with written approval of Cardinal Laboratories.

Celey D. Keene, Lab Director/Quality Manager

CARDINAL Laboratories

PHONE (575) 393-2326 ° 101 E. MARLAND ° HOBBS, NM 88240

Analytical Results For:

TRINITY OILFIELD SERVICES & RENTALS, LLC
DAN DUNKELBERG
P. O. BOX 2587
HOBBS NM, 88241
Fax To: NONE

Received:	10/31/2022	Sampling Date:	10/31/2022
Reported:	11/07/2022	Sampling Type:	Soil
Project Name:	DR. PI 17-8 DA #31H	Sampling Condition:	** (See Notes)
Project Number:	NOT GIVEN	Sample Received By:	Tamara Oldaker
Project Location:	OXY - LEA CO., NM		

Sample ID: SP-439-00.0-V-P (H225120-19)

BTEX 8021B mg/kg **Analyzed By: JH**

Analyte	Result	Reporting Limit	Analyzed	Method Blank	BS	% Recovery	True Value QC	RPD	Qualifier
Benzene*	<0.050	0.050	11/04/2022	ND	1.97	98.6	2.00	3.95	
Toluene*	<0.050	0.050	11/04/2022	ND	2.17	109	2.00	2.59	
Ethylbenzene*	<0.050	0.050	11/04/2022	ND	2.05	103	2.00	3.90	
Total Xylenes*	<0.150	0.150	11/04/2022	ND	6.16	103	6.00	3.26	
Total BTEX	<0.300	0.300	11/04/2022	ND					

Surrogate: 4-Bromofluorobenzene (PID *98.6 %* *69.9-140*

Chloride, SM4500Cl-B mg/kg **Analyzed By: AC**

Analyte	Result	Reporting Limit	Analyzed	Method Blank	BS	% Recovery	True Value QC	RPD	Qualifier
Chloride	**16.0**	16.0	11/02/2022	ND	432	108	400	0.00	

TPH 8015M mg/kg **Analyzed By: MS**

Analyte	Result	Reporting Limit	Analyzed	Method Blank	BS	% Recovery	True Value QC	RPD	Qualifier
GRO C6-C10*	<10.0	10.0	11/02/2022	ND	198	99.2	200	3.48	
DRO >C10-C28*	<10.0	10.0	11/02/2022	ND	211	105	200	11.9	
EXT DRO >C28-C36	<10.0	10.0	11/02/2022	ND					

Surrogate: 1-Chlorooctane *88.9 %* *45.3-161*

Surrogate: 1-Chlorooctadecane *101 %* *46.3-178*

Cardinal Laboratories *=Accredited Analyte

PLEASE NOTE: Liability and Damages. Cardinal's liability and client's exclusive remedy for any claim arising, whether based in contract or tort, shall be limited to the amount paid by client for analyses. All claims, including those for negligence and any other cause whatsoever shall be deemed waived unless made in writing and received by Cardinal within thirty (30) days after completion of the applicable service. In no event shall Cardinal be liable for incidental or consequential damages, including, without limitation, business interruptions, loss of use, or loss of profits incurred by client, its subsidiaries, affiliates or successors arising out of or related to the performance of the services hereunder by Cardinal, regardless of whether such claim is based upon any of the above stated reasons or otherwise. Results relate only to the samples identified above. This report shall not be reproduced except in full with written approval of Cardinal Laboratories.

Celey D. Keene, Lab Director/Quality Manager

CARDINAL Laboratories

PHONE (575) 393-2326 ° 101 E. MARLAND ° HOBBS, NM 88240

Analytical Results For:

TRINITY OILFIELD SERVICES & RENTALS, LLC
DAN DUNKELBERG
P. O. BOX 2587
HOBBS NM, 88241
Fax To: NONE

Received:	10/31/2022	Sampling Date:	10/31/2022
Reported:	11/07/2022	Sampling Type:	Soil
Project Name:	DR. PI 17-8 DA #31H	Sampling Condition:	** (See Notes)
Project Number:	NOT GIVEN	Sample Received By:	Tamara Oldaker
Project Location:	OXY - LEA CO., NM		

Sample ID: SP-439-00.5-V-P (H225120-20)

BTEX 8021B mg/kg **Analyzed By: JH**

Analyte	Result	Reporting Limit	Analyzed	Method Blank	BS	% Recovery	True Value QC	RPD	Qualifier
Benzene*	<0.050	0.050	11/04/2022	ND	1.97	98.6	2.00	3.95	
Toluene*	<0.050	0.050	11/04/2022	ND	2.17	109	2.00	2.59	
Ethylbenzene*	<0.050	0.050	11/04/2022	ND	2.05	103	2.00	3.90	
Total Xylenes*	<0.150	0.150	11/04/2022	ND	6.16	103	6.00	3.26	
Total BTEX	<0.300	0.300	11/04/2022	ND					

Surrogate: 4-Bromofluorobenzene (PID *98.0 %* *69.9-140*

Chloride, SM4500Cl-B mg/kg **Analyzed By: AC**

Analyte	Result	Reporting Limit	Analyzed	Method Blank	BS	% Recovery	True Value QC	RPD	Qualifier
Chloride	**16.0**	16.0	11/02/2022	ND	432	108	400	0.00	

TPH 8015M mg/kg **Analyzed By: MS**

Analyte	Result	Reporting Limit	Analyzed	Method Blank	BS	% Recovery	True Value QC	RPD	Qualifier
GRO C6-C10*	<10.0	10.0	11/02/2022	ND	198	99.2	200	3.48	
DRO >C10-C28*	<10.0	10.0	11/02/2022	ND	211	105	200	11.9	
EXT DRO >C28-C36	<10.0	10.0	11/02/2022	ND					

Surrogate: 1-Chlorooctane *82.7 %* *45.3-161*

Surrogate: 1-Chlorooctadecane *95.8 %* *46.3-178*

Cardinal Laboratories *=Accredited Analyte

PLEASE NOTE: Liability and Damages. Cardinal's liability and client's exclusive remedy for any claim arising, whether based in contract or tort, shall be limited to the amount paid by client for analyses. All claims, including those for negligence and any other cause whatsoever shall be deemed waived unless made in writing and received by Cardinal within thirty (30) days after completion of the applicable service. In no event shall Cardinal be liable for incidental or consequential damages, including, without limitation, business interruptions, loss of use, or loss of profits incurred by client, its subsidiaries, affiliates or successors arising out of or related to the performance of the services hereunder by Cardinal, regardless of whether such claim is based upon any of the above stated reasons or otherwise. Results relate only to the samples identified above. This report shall not be reproduced except in full with written approval of Cardinal Laboratories.

Celey D. Keene, Lab Director/Quality Manager

CARDINAL Laboratories

PHONE (575) 393-2326 ° 101 E. MARLAND ° HOBBS, NM 88240

Analytical Results For:

TRINITY OILFIELD SERVICES & RENTALS, LLC
DAN DUNKELBERG
P. O. BOX 2587
HOBBS NM, 88241
Fax To: NONE

Received:	10/31/2022	Sampling Date:	10/31/2022
Reported:	11/07/2022	Sampling Type:	Soil
Project Name:	DR. PI 17-8 DA #31H	Sampling Condition:	** (See Notes)
Project Number:	NOT GIVEN	Sample Received By:	Tamara Oldaker
Project Location:	OXY - LEA CO., NM		

Sample ID: SP-440-00.0-V-P (H225120-21)

BTEX 8021B mg/kg **Analyzed By: JH**

Analyte	Result	Reporting Limit	Analyzed	Method Blank	BS	% Recovery	True Value QC	RPD	Qualifier
Benzene*	<0.050	0.050	11/04/2022	ND	1.97	98.6	2.00	3.95	
Toluene*	<0.050	0.050	11/04/2022	ND	2.17	109	2.00	2.59	
Ethylbenzene*	<0.050	0.050	11/04/2022	ND	2.05	103	2.00	3.90	
Total Xylenes*	<0.150	0.150	11/04/2022	ND	6.16	103	6.00	3.26	
Total BTEX	<0.300	0.300	11/04/2022	ND					

Surrogate: 4-Bromofluorobenzene (PID *97.3 %* *69.9-140*

Chloride, SM4500Cl-B mg/kg **Analyzed By: AC**

Analyte	Result	Reporting Limit	Analyzed	Method Blank	BS	% Recovery	True Value QC	RPD	Qualifier
Chloride	**32.0**	16.0	11/02/2022	ND	432	108	400	0.00	

TPH 8015M mg/kg **Analyzed By: MS**

Analyte	Result	Reporting Limit	Analyzed	Method Blank	BS	% Recovery	True Value QC	RPD	Qualifier
GRO C6-C10*	<10.0	10.0	11/02/2022	ND	198	99.2	200	3.48	
DRO >C10-C28*	<10.0	10.0	11/02/2022	ND	211	105	200	11.9	
EXT DRO >C28-C36	<10.0	10.0	11/02/2022	ND					

Surrogate: 1-Chlorooctane *96.5 %* *45.3-161*

Surrogate: 1-Chlorooctadecane *112 %* *46.3-178*

Cardinal Laboratories *=Accredited Analyte

PLEASE NOTE: Liability and Damages. Cardinal's liability and client's exclusive remedy for any claim arising, whether based in contract or tort, shall be limited to the amount paid by client for analyses. All claims, including those for negligence and any other cause whatsoever shall be deemed waived unless made in writing and received by Cardinal within thirty (30) days after completion of the applicable service. In no event shall Cardinal be liable for incidental or consequential damages, including, without limitation, business interruptions, loss of use, or loss of profits incurred by client, its subsidiaries, affiliates or successors arising out of or related to the performance of the services hereunder by Cardinal, regardless of whether such claim is based upon any of the above stated reasons or otherwise. Results relate only to the samples identified above. This report shall not be reproduced except in full with written approval of Cardinal Laboratories.

Celey D. Keene, Lab Director/Quality Manager

CARDINAL Laboratories

PHONE (575) 393-2326 ° 101 E. MARLAND ° HOBBS, NM 88240

Analytical Results For:

TRINITY OILFIELD SERVICES & RENTALS, LLC
DAN DUNKELBERG
P. O. BOX 2587
HOBBS NM, 88241
Fax To: NONE

Received:	10/31/2022	Sampling Date:	10/31/2022
Reported:	11/07/2022	Sampling Type:	Soil
Project Name:	DR. PI 17-8 DA #31H	Sampling Condition:	** (See Notes)
Project Number:	NOT GIVEN	Sample Received By:	Tamara Oldaker
Project Location:	OXY - LEA CO., NM		

Sample ID: SP-440-00.5-V-P (H225120-22)

BTEX 8021B mg/kg **Analyzed By: JH**

Analyte	Result	Reporting Limit	Analyzed	Method Blank	BS	% Recovery	True Value QC	RPD	Qualifier
Benzene*	<0.050	0.050	11/04/2022	ND	1.97	98.6	2.00	3.95	
Toluene*	<0.050	0.050	11/04/2022	ND	2.17	109	2.00	2.59	
Ethylbenzene*	<0.050	0.050	11/04/2022	ND	2.05	103	2.00	3.90	
Total Xylenes*	<0.150	0.150	11/04/2022	ND	6.16	103	6.00	3.26	
Total BTEX	<0.300	0.300	11/04/2022	ND					

Surrogate: 4-Bromofluorobenzene (PID *97.1 %* *69.9-140*

Chloride, SM4500Cl-B mg/kg **Analyzed By: AC**

Analyte	Result	Reporting Limit	Analyzed	Method Blank	BS	% Recovery	True Value QC	RPD	Qualifier
Chloride	**16.0**	16.0	11/02/2022	ND	432	108	400	0.00	

TPH 8015M mg/kg **Analyzed By: MS**

Analyte	Result	Reporting Limit	Analyzed	Method Blank	BS	% Recovery	True Value QC	RPD	Qualifier
GRO C6-C10*	<10.0	10.0	11/03/2022	ND	201	100	200	0.0947	
DRO >C10-C28*	<10.0	10.0	11/03/2022	ND	207	104	200	0.663	
EXT DRO >C28-C36	<10.0	10.0	11/03/2022	ND					

Surrogate: 1-Chlorooctane *101 %* *45.3-161*

Surrogate: 1-Chlorooctadecane *117 %* *46.3-178*

Cardinal Laboratories *=Accredited Analyte

PLEASE NOTE: Liability and Damages. Cardinal's liability and client's exclusive remedy for any claim arising, whether based in contract or tort, shall be limited to the amount paid by client for analyses. All claims, including those for negligence and any other cause whatsoever shall be deemed waived unless made in writing and received by Cardinal within thirty (30) days after completion of the applicable service. In no event shall Cardinal be liable for incidental or consequential damages, including, without limitation, business interruptions, loss of use, or loss of profits incurred by client, its subsidiaries, affiliates or successors arising out of or related to the performance of the services hereunder by Cardinal, regardless of whether such claim is based upon any of the above stated reasons or otherwise. Results relate only to the samples identified above. This report shall not be reproduced except in full with written approval of Cardinal Laboratories.

Celey D. Keene, Lab Director/Quality Manager

CARDINAL Laboratories

PHONE (575) 393-2326 ° 101 E. MARLAND ° HOBBS, NM 88240

Analytical Results For:

TRINITY OILFIELD SERVICES & RENTALS, LLC
DAN DUNKELBERG
P. O. BOX 2587
HOBBS NM, 88241
Fax To: NONE

Received:	10/31/2022	Sampling Date:	10/31/2022
Reported:	11/07/2022	Sampling Type:	Soil
Project Name:	DR. PI 17-8 DA #31H	Sampling Condition:	** (See Notes)
Project Number:	NOT GIVEN	Sample Received By:	Tamara Oldaker
Project Location:	OXY - LEA CO., NM		

Sample ID: SP-441-00.0-V-P (H225120-23)

BTEX 8021B mg/kg **Analyzed By: JH**

Analyte	Result	Reporting Limit	Analyzed	Method Blank	BS	% Recovery	True Value QC	RPD	Qualifier
Benzene*	<0.050	0.050	11/04/2022	ND	1.97	98.6	2.00	3.95	
Toluene*	<0.050	0.050	11/04/2022	ND	2.17	109	2.00	2.59	
Ethylbenzene*	<0.050	0.050	11/04/2022	ND	2.05	103	2.00	3.90	
Total Xylenes*	<0.150	0.150	11/04/2022	ND	6.16	103	6.00	3.26	
Total BTEX	<0.300	0.300	11/04/2022	ND					

Surrogate: 4-Bromofluorobenzene (PID *97.1 %* *69.9-140*

Chloride, SM4500Cl-B mg/kg **Analyzed By: AC**

Analyte	Result	Reporting Limit	Analyzed	Method Blank	BS	% Recovery	True Value QC	RPD	Qualifier
Chloride	**16.0**	16.0	11/02/2022	ND	432	108	400	0.00	

TPH 8015M mg/kg **Analyzed By: MS**

Analyte	Result	Reporting Limit	Analyzed	Method Blank	BS	% Recovery	True Value QC	RPD	Qualifier
GRO C6-C10*	<10.0	10.0	11/03/2022	ND	201	100	200	0.0947	
DRO >C10-C28*	<10.0	10.0	11/03/2022	ND	207	104	200	0.663	
EXT DRO >C28-C36	<10.0	10.0	11/03/2022	ND					

Surrogate: 1-Chlorooctane *106 %* *45.3-161*

Surrogate: 1-Chlorooctadecane *124 %* *46.3-178*

Cardinal Laboratories *=Accredited Analyte

PLEASE NOTE: Liability and Damages. Cardinal's liability and client's exclusive remedy for any claim arising, whether based in contract or tort, shall be limited to the amount paid by client for analyses. All claims, including those for negligence and any other cause whatsoever shall be deemed waived unless made in writing and received by Cardinal within thirty (30) days after completion of the applicable service. In no event shall Cardinal be liable for incidental or consequential damages, including, without limitation, business interruptions, loss of use, or loss of profits incurred by client, its subsidiaries, affiliates or successors arising out of or related to the performance of the services hereunder by Cardinal, regardless of whether such claim is based upon any of the above stated reasons or otherwise. Results relate only to the samples identified above. This report shall not be reproduced except in full with written approval of Cardinal Laboratories.

Celey D. Keene, Lab Director/Quality Manager

CARDINAL Laboratories

PHONE (575) 393-2326 ° 101 E. MARLAND ° HOBBS, NM 88240

Analytical Results For:

TRINITY OILFIELD SERVICES & RENTALS, LLC
DAN DUNKELBERG
P. O. BOX 2587
HOBBS NM, 88241
Fax To: NONE

Received:	10/31/2022	Sampling Date:	10/31/2022
Reported:	11/07/2022	Sampling Type:	Soil
Project Name:	DR. PI 17-8 DA #31H	Sampling Condition:	** (See Notes)
Project Number:	NOT GIVEN	Sample Received By:	Tamara Oldaker
Project Location:	OXY - LEA CO., NM		

Sample ID: SP-441-00.5-V-P (H225120-24)

BTEX 8021B mg/kg **Analyzed By: JH**

Analyte	Result	Reporting Limit	Analyzed	Method Blank	BS	% Recovery	True Value QC	RPD	Qualifier
Benzene*	<0.050	0.050	11/04/2022	ND	1.97	98.6	2.00	3.95	
Toluene*	<0.050	0.050	11/04/2022	ND	2.17	109	2.00	2.59	
Ethylbenzene*	<0.050	0.050	11/04/2022	ND	2.05	103	2.00	3.90	
Total Xylenes*	<0.150	0.150	11/04/2022	ND	6.16	103	6.00	3.26	
Total BTEX	<0.300	0.300	11/04/2022	ND					

Surrogate: 4-Bromofluorobenzene (PID *97.6 %* *69.9-140*

Chloride, SM4500Cl-B mg/kg **Analyzed By: AC**

Analyte	Result	Reporting Limit	Analyzed	Method Blank	BS	% Recovery	True Value QC	RPD	Qualifier
Chloride	**32.0**	16.0	11/02/2022	ND	432	108	400	0.00	

TPH 8015M mg/kg **Analyzed By: MS**

Analyte	Result	Reporting Limit	Analyzed	Method Blank	BS	% Recovery	True Value QC	RPD	Qualifier
GRO C6-C10*	<10.0	10.0	11/03/2022	ND	201	100	200	0.0947	
DRO >C10-C28*	<10.0	10.0	11/03/2022	ND	207	104	200	0.663	
EXT DRO >C28-C36	<10.0	10.0	11/03/2022	ND					

Surrogate: 1-Chlorooctane *101 %* *45.3-161*

Surrogate: 1-Chlorooctadecane *118 %* *46.3-178*

Cardinal Laboratories *=Accredited Analyte

PLEASE NOTE: Liability and Damages. Cardinal's liability and client's exclusive remedy for any claim arising, whether based in contract or tort, shall be limited to the amount paid by client for analyses. All claims, including those for negligence and any other cause whatsoever shall be deemed waived unless made in writing and received by Cardinal within thirty (30) days after completion of the applicable service. In no event shall Cardinal be liable for incidental or consequential damages, including, without limitation, business interruptions, loss of use, or loss of profits incurred by client, its subsidiaries, affiliates or successors arising out of or related to the performance of the services hereunder by Cardinal, regardless of whether such claim is based upon any of the above stated reasons or otherwise. Results relate only to the samples identified above. This report shall not be reproduced except in full with written approval of Cardinal Laboratories.

Celey D. Keene, Lab Director/Quality Manager

CARDINAL Laboratories

PHONE (575) 393-2326 ° 101 E. MARLAND ° HOBBS, NM 88240

Analytical Results For:

TRINITY OILFIELD SERVICES & RENTALS, LLC
DAN DUNKELBERG
P. O. BOX 2587
HOBBS NM, 88241
Fax To: NONE

Received:	10/31/2022	Sampling Date:	10/31/2022
Reported:	11/07/2022	Sampling Type:	Soil
Project Name:	DR. PI 17-8 DA #31H	Sampling Condition:	** (See Notes)
Project Number:	NOT GIVEN	Sample Received By:	Tamara Oldaker
Project Location:	OXY - LEA CO., NM		

Sample ID: SP-442-00.0-V-P (H225120-25)

BTEX 8021B mg/kg **Analyzed By: JH**

Analyte	Result	Reporting Limit	Analyzed	Method Blank	BS	% Recovery	True Value QC	RPD	Qualifier
Benzene*	<0.050	0.050	11/04/2022	ND	1.97	98.6	2.00	3.95	
Toluene*	<0.050	0.050	11/04/2022	ND	2.17	109	2.00	2.59	
Ethylbenzene*	<0.050	0.050	11/04/2022	ND	2.05	103	2.00	3.90	
Total Xylenes*	<0.150	0.150	11/04/2022	ND	6.16	103	6.00	3.26	
Total BTEX	<0.300	0.300	11/04/2022	ND					

Surrogate: 4-Bromofluorobenzene (PID *98.7 %* *69.9-140*

Chloride, SM4500Cl-B mg/kg **Analyzed By: AC**

Analyte	Result	Reporting Limit	Analyzed	Method Blank	BS	% Recovery	True Value QC	RPD	Qualifier
Chloride	<16.0	16.0	11/02/2022	ND	432	108	400	0.00	

TPH 8015M mg/kg **Analyzed By: MS**

Analyte	Result	Reporting Limit	Analyzed	Method Blank	BS	% Recovery	True Value QC	RPD	Qualifier
GRO C6-C10*	<10.0	10.0	11/03/2022	ND	201	100	200	0.0947	
DRO >C10-C28*	<10.0	10.0	11/03/2022	ND	207	104	200	0.663	
EXT DRO >C28-C36	<10.0	10.0	11/03/2022	ND					

Surrogate: 1-Chlorooctane *96.4 %* *45.3-161*

Surrogate: 1-Chlorooctadecane *117 %* *46.3-178*

Cardinal Laboratories *=Accredited Analyte

PLEASE NOTE: Liability and Damages. Cardinal's liability and client's exclusive remedy for any claim arising, whether based in contract or tort, shall be limited to the amount paid by client for analyses. All claims, including those for negligence and any other cause whatsoever shall be deemed waived unless made in writing and received by Cardinal within thirty (30) days after completion of the applicable service. In no event shall Cardinal be liable for incidental or consequential damages, including, without limitation, business interruptions, loss of use, or loss of profits incurred by client, its subsidiaries, affiliates or successors arising out of or related to the performance of the services hereunder by Cardinal, regardless of whether such claim is based upon any of the above stated reasons or otherwise. Results relate only to the samples identified above. This report shall not be reproduced except in full with written approval of Cardinal Laboratories.

Celey D. Keene, Lab Director/Quality Manager

CARDINAL Laboratories

PHONE (575) 393-2326 ° 101 E. MARLAND ° HOBBS, NM 88240

Analytical Results For:

TRINITY OILFIELD SERVICES & RENTALS, LLC
DAN DUNKELBERG
P. O. BOX 2587
HOBBS NM, 88241
Fax To: NONE

Received:	10/31/2022	Sampling Date:	10/31/2022
Reported:	11/07/2022	Sampling Type:	Soil
Project Name:	DR. PI 17-8 DA #31H	Sampling Condition:	** (See Notes)
Project Number:	NOT GIVEN	Sample Received By:	Tamara Oldaker
Project Location:	OXY - LEA CO., NM		

Sample ID: SP-442-00.5-V-P (H225120-26)

BTEX 8021B mg/kg **Analyzed By: JH**

Analyte	Result	Reporting Limit	Analyzed	Method Blank	BS	% Recovery	True Value QC	RPD	Qualifier
Benzene*	<0.050	0.050	11/04/2022	ND	1.97	98.6	2.00	3.95	
Toluene*	<0.050	0.050	11/04/2022	ND	2.17	109	2.00	2.59	
Ethylbenzene*	<0.050	0.050	11/04/2022	ND	2.05	103	2.00	3.90	
Total Xylenes*	<0.150	0.150	11/04/2022	ND	6.16	103	6.00	3.26	
Total BTEX	<0.300	0.300	11/04/2022	ND					

Surrogate: 4-Bromofluorobenzene (PID *98.8 %* *69.9-140*

Chloride, SM4500Cl-B mg/kg **Analyzed By: AC**

Analyte	Result	Reporting Limit	Analyzed	Method Blank	BS	% Recovery	True Value QC	RPD	Qualifier
Chloride	**32.0**	16.0	11/02/2022	ND	432	108	400	0.00	

TPH 8015M mg/kg **Analyzed By: MS**

Analyte	Result	Reporting Limit	Analyzed	Method Blank	BS	% Recovery	True Value QC	RPD	Qualifier
GRO C6-C10*	<10.0	10.0	11/03/2022	ND	201	100	200	0.0947	
DRO >C10-C28*	<10.0	10.0	11/03/2022	ND	207	104	200	0.663	
EXT DRO >C28-C36	<10.0	10.0	11/03/2022	ND					

Surrogate: 1-Chlorooctane *104 %* *45.3-161*

Surrogate: 1-Chlorooctadecane *125 %* *46.3-178*

Cardinal Laboratories *=Accredited Analyte

PLEASE NOTE: Liability and Damages. Cardinal's liability and client's exclusive remedy for any claim arising, whether based in contract or tort, shall be limited to the amount paid by client for analyses. All claims, including those for negligence and any other cause whatsoever shall be deemed waived unless made in writing and received by Cardinal within thirty (30) days after completion of the applicable service. In no event shall Cardinal be liable for incidental or consequential damages, including, without limitation, business interruptions, loss of use, or loss of profits incurred by client, its subsidiaries, affiliates or successors arising out of or related to the performance of the services hereunder by Cardinal, regardless of whether such claim is based upon any of the above stated reasons or otherwise. Results relate only to the samples identified above. This report shall not be reproduced except in full with written approval of Cardinal Laboratories.

Celey D. Keene, Lab Director/Quality Manager

CARDINAL Laboratories

PHONE (575) 393-2326 ° 101 E. MARLAND ° HOBBS, NM 88240

Analytical Results For:

TRINITY OILFIELD SERVICES & RENTALS, LLC
DAN DUNKELBERG
P. O. BOX 2587
HOBBS NM, 88241
Fax To: NONE

Received:	10/31/2022	Sampling Date:	10/31/2022
Reported:	11/07/2022	Sampling Type:	Soil
Project Name:	DR. PI 17-8 DA #31H	Sampling Condition:	** (See Notes)
Project Number:	NOT GIVEN	Sample Received By:	Tamara Oldaker
Project Location:	OXY - LEA CO., NM		

Sample ID: SP-443-00.0-V-P (H225120-27)

BTEX 8021B mg/kg **Analyzed By: JH**

Analyte	Result	Reporting Limit	Analyzed	Method Blank	BS	% Recovery	True Value QC	RPD	Qualifier
Benzene*	<0.050	0.050	11/04/2022	ND	1.97	98.6	2.00	3.95	
Toluene*	<0.050	0.050	11/04/2022	ND	2.17	109	2.00	2.59	
Ethylbenzene*	<0.050	0.050	11/04/2022	ND	2.05	103	2.00	3.90	
Total Xylenes*	<0.150	0.150	11/04/2022	ND	6.16	103	6.00	3.26	
Total BTEX	<0.300	0.300	11/04/2022	ND					

Surrogate: 4-Bromofluorobenzene (PID *97.0 %* *69.9-140*

Chloride, SM4500Cl-B mg/kg **Analyzed By: AC**

Analyte	Result	Reporting Limit	Analyzed	Method Blank	BS	% Recovery	True Value QC	RPD	Qualifier
Chloride	**16.0**	16.0	11/02/2022	ND	432	108	400	0.00	

TPH 8015M mg/kg **Analyzed By: MS**

Analyte	Result	Reporting Limit	Analyzed	Method Blank	BS	% Recovery	True Value QC	RPD	Qualifier
GRO C6-C10*	<10.0	10.0	11/03/2022	ND	201	100	200	0.0947	
DRO >C10-C28*	<10.0	10.0	11/03/2022	ND	207	104	200	0.663	
EXT DRO >C28-C36	<10.0	10.0	11/03/2022	ND					

Surrogate: 1-Chlorooctane *109 %* *45.3-161*

Surrogate: 1-Chlorooctadecane *127 %* *46.3-178*

Cardinal Laboratories *=Accredited Analyte

PLEASE NOTE: Liability and Damages. Cardinal's liability and client's exclusive remedy for any claim arising, whether based in contract or tort, shall be limited to the amount paid by client for analyses. All claims, including those for negligence and any other cause whatsoever shall be deemed waived unless made in writing and received by Cardinal within thirty (30) days after completion of the applicable service. In no event shall Cardinal be liable for incidental or consequential damages, including, without limitation, business interruptions, loss of use, or loss of profits incurred by client, its subsidiaries, affiliates or successors arising out of or related to the performance of the services hereunder by Cardinal, regardless of whether such claim is based upon any of the above stated reasons or otherwise. Results relate only to the samples identified above. This report shall not be reproduced except in full with written approval of Cardinal Laboratories.

Celey D. Keene, Lab Director/Quality Manager

CARDINAL Laboratories

PHONE (575) 393-2326 ° 101 E. MARLAND ° HOBBS, NM 88240

Analytical Results For:

TRINITY OILFIELD SERVICES & RENTALS, LLC
DAN DUNKELBERG
P. O. BOX 2587
HOBBS NM, 88241
Fax To: NONE

Received:	10/31/2022	Sampling Date:	10/31/2022
Reported:	11/07/2022	Sampling Type:	Soil
Project Name:	DR. PI 17-8 DA #31H	Sampling Condition:	** (See Notes)
Project Number:	NOT GIVEN	Sample Received By:	Tamara Oldaker
Project Location:	OXY - LEA CO., NM		

Sample ID: SP-443-00.5-V-P (H225120-28)

BTEX 8021B mg/kg **Analyzed By: JH**

Analyte	Result	Reporting Limit	Analyzed	Method Blank	BS	% Recovery	True Value QC	RPD	Qualifier
Benzene*	<0.050	0.050	11/04/2022	ND	1.97	98.6	2.00	3.95	
Toluene*	<0.050	0.050	11/04/2022	ND	2.17	109	2.00	2.59	
Ethylbenzene*	<0.050	0.050	11/04/2022	ND	2.05	103	2.00	3.90	
Total Xylenes*	<0.150	0.150	11/04/2022	ND	6.16	103	6.00	3.26	
Total BTEX	<0.300	0.300	11/04/2022	ND					

Surrogate: 4-Bromofluorobenzene (PID *97.4 %* *69.9-140*

Chloride, SM4500Cl-B mg/kg **Analyzed By: AC**

Analyte	Result	Reporting Limit	Analyzed	Method Blank	BS	% Recovery	True Value QC	RPD	Qualifier
Chloride	**16.0**	16.0	11/02/2022	ND	432	108	400	0.00	

TPH 8015M mg/kg **Analyzed By: MS**

Analyte	Result	Reporting Limit	Analyzed	Method Blank	BS	% Recovery	True Value QC	RPD	Qualifier
GRO C6-C10*	<10.0	10.0	11/03/2022	ND	201	100	200	0.0947	
DRO >C10-C28*	<10.0	10.0	11/03/2022	ND	207	104	200	0.663	
EXT DRO >C28-C36	<10.0	10.0	11/03/2022	ND					

Surrogate: 1-Chlorooctane *107 %* *45.3-161*

Surrogate: 1-Chlorooctadecane *121 %* *46.3-178*

Cardinal Laboratories *=Accredited Analyte

PLEASE NOTE: Liability and Damages. Cardinal's liability and client's exclusive remedy for any claim arising, whether based in contract or tort, shall be limited to the amount paid by client for analyses. All claims, including those for negligence and any other cause whatsoever shall be deemed waived unless made in writing and received by Cardinal within thirty (30) days after completion of the applicable service. In no event shall Cardinal be liable for incidental or consequential damages, including, without limitation, business interruptions, loss of use, or loss of profits incurred by client, its subsidiaries, affiliates or successors arising out of or related to the performance of the services hereunder by Cardinal, regardless of whether such claim is based upon any of the above stated reasons or otherwise. Results relate only to the samples identified above. This report shall not be reproduced except in full with written approval of Cardinal Laboratories.

Celey D. Keene, Lab Director/Quality Manager

CARDINAL Laboratories

PHONE (575) 393-2326 ° 101 E. MARLAND ° HOBBS, NM 88240

Analytical Results For:

TRINITY OILFIELD SERVICES & RENTALS, LLC
DAN DUNKELBERG
P. O. BOX 2587
HOBBS NM, 88241
Fax To: NONE

Received:	10/31/2022	Sampling Date:	10/31/2022
Reported:	11/07/2022	Sampling Type:	Soil
Project Name:	DR. PI 17-8 DA #31H	Sampling Condition:	** (See Notes)
Project Number:	NOT GIVEN	Sample Received By:	Tamara Oldaker
Project Location:	OXY - LEA CO., NM		

Sample ID: SP-444-00.0-V-P (H225120-29)

BTEX 8021B mg/kg **Analyzed By: JH**

Analyte	Result	Reporting Limit	Analyzed	Method Blank	BS	% Recovery	True Value QC	RPD	Qualifier
Benzene*	<0.050	0.050	11/04/2022	ND	1.97	98.6	2.00	3.95	
Toluene*	<0.050	0.050	11/04/2022	ND	2.17	109	2.00	2.59	
Ethylbenzene*	<0.050	0.050	11/04/2022	ND	2.05	103	2.00	3.90	
Total Xylenes*	<0.150	0.150	11/04/2022	ND	6.16	103	6.00	3.26	
Total BTEX	<0.300	0.300	11/04/2022	ND					

Surrogate: 4-Bromofluorobenzene (PID *98.9 %* *69.9-140*

Chloride, SM4500Cl-B mg/kg **Analyzed By: AC**

Analyte	Result	Reporting Limit	Analyzed	Method Blank	BS	% Recovery	True Value QC	RPD	Qualifier
Chloride	**16.0**	16.0	11/02/2022	ND	432	108	400	0.00	

TPH 8015M mg/kg **Analyzed By: MS**

Analyte	Result	Reporting Limit	Analyzed	Method Blank	BS	% Recovery	True Value QC	RPD	Qualifier
GRO C6-C10*	<10.0	10.0	11/03/2022	ND	201	100	200	0.0947	
DRO >C10-C28*	<10.0	10.0	11/03/2022	ND	207	104	200	0.663	
EXT DRO >C28-C36	<10.0	10.0	11/03/2022	ND					

Surrogate: 1-Chlorooctane *140 %* *45.3-161*

Surrogate: 1-Chlorooctadecane *165 %* *46.3-178*

Cardinal Laboratories *=Accredited Analyte

PLEASE NOTE: Liability and Damages. Cardinal's liability and client's exclusive remedy for any claim arising, whether based in contract or tort, shall be limited to the amount paid by client for analyses. All claims, including those for negligence and any other cause whatsoever shall be deemed waived unless made in writing and received by Cardinal within thirty (30) days after completion of the applicable service. In no event shall Cardinal be liable for incidental or consequential damages, including, without limitation, business interruptions, loss of use, or loss of profits incurred by client, its subsidiaries, affiliates or successors arising out of or related to the performance of the services hereunder by Cardinal, regardless of whether such claim is based upon any of the above stated reasons or otherwise. Results relate only to the samples identified above. This report shall not be reproduced except in full with written approval of Cardinal Laboratories.

Celey D. Keene, Lab Director/Quality Manager

CARDINAL Laboratories

PHONE (575) 393-2326 ° 101 E. MARLAND ° HOBBS, NM 88240

Analytical Results For:

TRINITY OILFIELD SERVICES & RENTALS, LLC
DAN DUNKELBERG
P. O. BOX 2587
HOBBS NM, 88241
Fax To: NONE

Received:	10/31/2022	Sampling Date:	10/31/2022
Reported:	11/07/2022	Sampling Type:	Soil
Project Name:	DR. PI 17-8 DA #31H	Sampling Condition:	** (See Notes)
Project Number:	NOT GIVEN	Sample Received By:	Tamara Oldaker
Project Location:	OXY - LEA CO., NM		

Sample ID: SP-444-00.5-V-P (H225120-30)

BTEX 8021B mg/kg **Analyzed By: JH**

Analyte	Result	Reporting Limit	Analyzed	Method Blank	BS	% Recovery	True Value QC	RPD	Qualifier
Benzene*	<0.050	0.050	11/04/2022	ND	1.97	98.6	2.00	3.95	
Toluene*	<0.050	0.050	11/04/2022	ND	2.17	109	2.00	2.59	
Ethylbenzene*	<0.050	0.050	11/04/2022	ND	2.05	103	2.00	3.90	
Total Xylenes*	<0.150	0.150	11/04/2022	ND	6.16	103	6.00	3.26	
Total BTEX	<0.300	0.300	11/04/2022	ND					

Surrogate: 4-Bromofluorobenzene (PID *99.2 %* *69.9-140*

Chloride, SM4500Cl-B mg/kg **Analyzed By: AC**

Analyte	Result	Reporting Limit	Analyzed	Method Blank	BS	% Recovery	True Value QC	RPD	Qualifier
Chloride	**32.0**	16.0	11/02/2022	ND	432	108	400	0.00	

TPH 8015M mg/kg **Analyzed By: MS**

Analyte	Result	Reporting Limit	Analyzed	Method Blank	BS	% Recovery	True Value QC	RPD	Qualifier
GRO C6-C10*	<10.0	10.0	11/03/2022	ND	201	100	200	0.0947	
DRO >C10-C28*	<10.0	10.0	11/03/2022	ND	207	104	200	0.663	
EXT DRO >C28-C36	<10.0	10.0	11/03/2022	ND					

Surrogate: 1-Chlorooctane *107 %* *45.3-161*

Surrogate: 1-Chlorooctadecane *126 %* *46.3-178*

Cardinal Laboratories *=Accredited Analyte

PLEASE NOTE: Liability and Damages. Cardinal's liability and client's exclusive remedy for any claim arising, whether based in contract or tort, shall be limited to the amount paid by client for analyses. All claims, including those for negligence and any other cause whatsoever shall be deemed waived unless made in writing and received by Cardinal within thirty (30) days after completion of the applicable service. In no event shall Cardinal be liable for incidental or consequential damages, including, without limitation, business interruptions, loss of use, or loss of profits incurred by client, its subsidiaries, affiliates or successors arising out of or related to the performance of the services hereunder by Cardinal, regardless of whether such claim is based upon any of the above stated reasons or otherwise. Results relate only to the samples identified above. This report shall not be reproduced except in full with written approval of Cardinal Laboratories.

Celey D. Keene, Lab Director/Quality Manager

CARDINAL Laboratories

PHONE (575) 393-2326 ° 101 E. MARLAND ° HOBBS, NM 88240

Analytical Results For:

TRINITY OILFIELD SERVICES & RENTALS, LLC
DAN DUNKELBERG
P. O. BOX 2587
HOBBS NM, 88241
Fax To: NONE

Received:	10/31/2022	Sampling Date:	10/31/2022
Reported:	11/07/2022	Sampling Type:	Soil
Project Name:	DR. PI 17-8 DA #31H	Sampling Condition:	** (See Notes)
Project Number:	NOT GIVEN	Sample Received By:	Tamara Oldaker
Project Location:	OXY - LEA CO., NM		

Sample ID: SP-445-00.0-V-P (H225120-31)

BTEX 8021B mg/kg **Analyzed By: JH**

Analyte	Result	Reporting Limit	Analyzed	Method Blank	BS	% Recovery	True Value QC	RPD	Qualifier
Benzene*	<0.050	0.050	11/04/2022	ND	1.97	98.6	2.00	3.95	
Toluene*	<0.050	0.050	11/04/2022	ND	2.17	109	2.00	2.59	
Ethylbenzene*	<0.050	0.050	11/04/2022	ND	2.05	103	2.00	3.90	
Total Xylenes*	<0.150	0.150	11/04/2022	ND	6.16	103	6.00	3.26	
Total BTEX	<0.300	0.300	11/04/2022	ND					

Surrogate: 4-Bromofluorobenzene (PID *98.1 %* *69.9-140*

Chloride, SM4500Cl-B mg/kg **Analyzed By: AC**

Analyte	Result	Reporting Limit	Analyzed	Method Blank	BS	% Recovery	True Value QC	RPD	Qualifier
Chloride	**16.0**	16.0	11/02/2022	ND	432	108	400	0.00	

TPH 8015M mg/kg **Analyzed By: MS**

Analyte	Result	Reporting Limit	Analyzed	Method Blank	BS	% Recovery	True Value QC	RPD	Qualifier
GRO C6-C10*	<10.0	10.0	11/03/2022	ND	201	100	200	0.0947	
DRO >C10-C28*	<10.0	10.0	11/03/2022	ND	207	104	200	0.663	
EXT DRO >C28-C36	<10.0	10.0	11/03/2022	ND					

Surrogate: 1-Chlorooctane *97.3 %* *45.3-161*

Surrogate: 1-Chlorooctadecane *111 %* *46.3-178*

Cardinal Laboratories *=Accredited Analyte

PLEASE NOTE: Liability and Damages. Cardinal's liability and client's exclusive remedy for any claim arising, whether based in contract or tort, shall be limited to the amount paid by client for analyses. All claims, including those for negligence and any other cause whatsoever shall be deemed waived unless made in writing and received by Cardinal within thirty (30) days after completion of the applicable service. In no event shall Cardinal be liable for incidental or consequential damages, including, without limitation, business interruptions, loss of use, or loss of profits incurred by client, its subsidiaries, affiliates or successors arising out of or related to the performance of the services hereunder by Cardinal, regardless of whether such claim is based upon any of the above stated reasons or otherwise. Results relate only to the samples identified above. This report shall not be reproduced except in full with written approval of Cardinal Laboratories.

Celey D. Keene, Lab Director/Quality Manager

CARDINAL Laboratories

PHONE (575) 393-2326 ° 101 E. MARLAND ° HOBBS, NM 88240

Analytical Results For:

TRINITY OILFIELD SERVICES & RENTALS, LLC
DAN DUNKELBERG
P. O. BOX 2587
HOBBS NM, 88241
Fax To: NONE

Received:	10/31/2022	Sampling Date:	10/31/2022
Reported:	11/07/2022	Sampling Type:	Soil
Project Name:	DR. PI 17-8 DA #31H	Sampling Condition:	** (See Notes)
Project Number:	NOT GIVEN	Sample Received By:	Tamara Oldaker
Project Location:	OXY - LEA CO., NM		

Sample ID: SP-445-00.5-V-P (H225120-32)

BTEX 8021B mg/kg **Analyzed By: JH**

Analyte	Result	Reporting Limit	Analyzed	Method Blank	BS	% Recovery	True Value QC	RPD	Qualifier
Benzene*	<0.050	0.050	11/04/2022	ND	1.97	98.6	2.00	3.95	
Toluene*	<0.050	0.050	11/04/2022	ND	2.17	109	2.00	2.59	
Ethylbenzene*	<0.050	0.050	11/04/2022	ND	2.05	103	2.00	3.90	
Total Xylenes*	<0.150	0.150	11/04/2022	ND	6.16	103	6.00	3.26	
Total BTEX	<0.300	0.300	11/04/2022	ND					

Surrogate: 4-Bromofluorobenzene (PID *98.0 %* *69.9-140*

Chloride, SM4500Cl-B mg/kg **Analyzed By: AC**

Analyte	Result	Reporting Limit	Analyzed	Method Blank	BS	% Recovery	True Value QC	RPD	Qualifier
Chloride	**16.0**	16.0	11/02/2022	ND	432	108	400	0.00	

TPH 8015M mg/kg **Analyzed By: MS**

Analyte	Result	Reporting Limit	Analyzed	Method Blank	BS	% Recovery	True Value QC	RPD	Qualifier
GRO C6-C10*	<10.0	10.0	11/03/2022	ND	201	100	200	0.0947	
DRO >C10-C28*	<10.0	10.0	11/03/2022	ND	207	104	200	0.663	
EXT DRO >C28-C36	<10.0	10.0	11/03/2022	ND					

Surrogate: 1-Chlorooctane *110 %* *45.3-161*

Surrogate: 1-Chlorooctadecane *129 %* *46.3-178*

Cardinal Laboratories *=Accredited Analyte

PLEASE NOTE: Liability and Damages. Cardinal's liability and client's exclusive remedy for any claim arising, whether based in contract or tort, shall be limited to the amount paid by client for analyses. All claims, including those for negligence and any other cause whatsoever shall be deemed waived unless made in writing and received by Cardinal within thirty (30) days after completion of the applicable service. In no event shall Cardinal be liable for incidental or consequential damages, including, without limitation, business interruptions, loss of use, or loss of profits incurred by client, its subsidiaries, affiliates or successors arising out of or related to the performance of the services hereunder by Cardinal, regardless of whether such claim is based upon any of the above stated reasons or otherwise. Results relate only to the samples identified above. This report shall not be reproduced except in full with written approval of Cardinal Laboratories.

Celey D. Keene, Lab Director/Quality Manager

CARDINAL Laboratories

PHONE (575) 393-2326 ° 101 E. MARLAND ° HOBBS, NM 88240

Analytical Results For:

TRINITY OILFIELD SERVICES & RENTALS, LLC
DAN DUNKELBERG
P. O. BOX 2587
HOBBS NM, 88241
Fax To: NONE

Received:	10/31/2022	Sampling Date:	10/31/2022
Reported:	11/07/2022	Sampling Type:	Soil
Project Name:	DR. PI 17-8 DA #31H	Sampling Condition:	** (See Notes)
Project Number:	NOT GIVEN	Sample Received By:	Tamara Oldaker
Project Location:	OXY - LEA CO., NM		

Sample ID: SP-446-00.0-V-P (H225120-33)

BTEX 8021B mg/kg **Analyzed By: JH**

Analyte	Result	Reporting Limit	Analyzed	Method Blank	BS	% Recovery	True Value QC	RPD	Qualifier
Benzene*	<0.050	0.050	11/04/2022	ND	1.97	98.6	2.00	3.95	
Toluene*	<0.050	0.050	11/04/2022	ND	2.17	109	2.00	2.59	
Ethylbenzene*	<0.050	0.050	11/04/2022	ND	2.05	103	2.00	3.90	
Total Xylenes*	<0.150	0.150	11/04/2022	ND	6.16	103	6.00	3.26	
Total BTEX	<0.300	0.300	11/04/2022	ND					

Surrogate: 4-Bromofluorobenzene (PID *98.0 %* *69.9-140*

Chloride, SM4500Cl-B mg/kg **Analyzed By: AC**

Analyte	Result	Reporting Limit	Analyzed	Method Blank	BS	% Recovery	True Value QC	RPD	Qualifier
Chloride	**16.0**	16.0	11/02/2022	ND	432	108	400	0.00	

TPH 8015M mg/kg **Analyzed By: MS**

Analyte	Result	Reporting Limit	Analyzed	Method Blank	BS	% Recovery	True Value QC	RPD	Qualifier
GRO C6-C10*	<10.0	10.0	11/03/2022	ND	201	100	200	0.0947	
DRO >C10-C28*	<10.0	10.0	11/03/2022	ND	207	104	200	0.663	
EXT DRO >C28-C36	<10.0	10.0	11/03/2022	ND					

Surrogate: 1-Chlorooctane *115 %* *45.3-161*

Surrogate: 1-Chlorooctadecane *136 %* *46.3-178*

Cardinal Laboratories *=Accredited Analyte

PLEASE NOTE: Liability and Damages. Cardinal's liability and client's exclusive remedy for any claim arising, whether based in contract or tort, shall be limited to the amount paid by client for analyses. All claims, including those for negligence and any other cause whatsoever shall be deemed waived unless made in writing and received by Cardinal within thirty (30) days after completion of the applicable service. In no event shall Cardinal be liable for incidental or consequential damages, including, without limitation, business interruptions, loss of use, or loss of profits incurred by client, its subsidiaries, affiliates or successors arising out of or related to the performance of the services hereunder by Cardinal, regardless of whether such claim is based upon any of the above stated reasons or otherwise. Results relate only to the samples identified above. This report shall not be reproduced except in full with written approval of Cardinal Laboratories.

Celey D. Keene, Lab Director/Quality Manager

CARDINAL Laboratories

PHONE (575) 393-2326 ° 101 E. MARLAND ° HOBBS, NM 88240

Analytical Results For:

TRINITY OILFIELD SERVICES & RENTALS, LLC
DAN DUNKELBERG
P. O. BOX 2587
HOBBS NM, 88241
Fax To: NONE

Received:	10/31/2022	Sampling Date:	10/31/2022
Reported:	11/07/2022	Sampling Type:	Soil
Project Name:	DR. PI 17-8 DA #31H	Sampling Condition:	** (See Notes)
Project Number:	NOT GIVEN	Sample Received By:	Tamara Oldaker
Project Location:	OXY - LEA CO., NM		

Sample ID: SP-446-00.5-V-P (H225120-34)

BTEX 8021B mg/kg **Analyzed By: JH**

Analyte	Result	Reporting Limit	Analyzed	Method Blank	BS	% Recovery	True Value QC	RPD	Qualifier
Benzene*	<0.050	0.050	11/04/2022	ND	1.97	98.6	2.00	3.95	
Toluene*	<0.050	0.050	11/04/2022	ND	2.17	109	2.00	2.59	
Ethylbenzene*	<0.050	0.050	11/04/2022	ND	2.05	103	2.00	3.90	
Total Xylenes*	<0.150	0.150	11/04/2022	ND	6.16	103	6.00	3.26	
Total BTEX	<0.300	0.300	11/04/2022	ND					

Surrogate: 4-Bromofluorobenzene (PID *98.9 %* *69.9-140*

Chloride, SM4500Cl-B mg/kg **Analyzed By: AC**

Analyte	Result	Reporting Limit	Analyzed	Method Blank	BS	% Recovery	True Value QC	RPD	Qualifier
Chloride	**32.0**	16.0	11/02/2022	ND	432	108	400	0.00	

TPH 8015M mg/kg **Analyzed By: MS**

Analyte	Result	Reporting Limit	Analyzed	Method Blank	BS	% Recovery	True Value QC	RPD	Qualifier
GRO C6-C10*	<10.0	10.0	11/03/2022	ND	201	100	200	0.0947	
DRO >C10-C28*	<10.0	10.0	11/03/2022	ND	207	104	200	0.663	
EXT DRO >C28-C36	<10.0	10.0	11/03/2022	ND					

Surrogate: 1-Chlorooctane *105 %* *45.3-161*

Surrogate: 1-Chlorooctadecane *130 %* *46.3-178*

Cardinal Laboratories *=Accredited Analyte

PLEASE NOTE: Liability and Damages. Cardinal's liability and client's exclusive remedy for any claim arising, whether based in contract or tort, shall be limited to the amount paid by client for analyses. All claims, including those for negligence and any other cause whatsoever shall be deemed waived unless made in writing and received by Cardinal within thirty (30) days after completion of the applicable service. In no event shall Cardinal be liable for incidental or consequential damages, including, without limitation, business interruptions, loss of use, or loss of profits incurred by client, its subsidiaries, affiliates or successors arising out of or related to the performance of the services hereunder by Cardinal, regardless of whether such claim is based upon any of the above stated reasons or otherwise. Results relate only to the samples identified above. This report shall not be reproduced except in full with written approval of Cardinal Laboratories.

Celey D. Keene, Lab Director/Quality Manager

CARDINAL Laboratories

PHONE (575) 393-2326 ° 101 E. MARLAND ° HOBBS, NM 88240

Analytical Results For:

TRINITY OILFIELD SERVICES & RENTALS, LLC
DAN DUNKELBERG
P. O. BOX 2587
HOBBS NM, 88241
Fax To: NONE

Received:	10/31/2022	Sampling Date:	10/31/2022
Reported:	11/07/2022	Sampling Type:	Soil
Project Name:	DR. PI 17-8 DA #31H	Sampling Condition:	** (See Notes)
Project Number:	NOT GIVEN	Sample Received By:	Tamara Oldaker
Project Location:	OXY - LEA CO., NM		

Sample ID: SP-447-00.0-V-P (H225120-35)

BTEX 8021B mg/kg **Analyzed By: JH**

Analyte	Result	Reporting Limit	Analyzed	Method Blank	BS	% Recovery	True Value QC	RPD	Qualifier
Benzene*	<0.050	0.050	11/04/2022	ND	1.92	96.1	2.00	4.49	
Toluene*	<0.050	0.050	11/04/2022	ND	2.15	108	2.00	6.18	
Ethylbenzene*	<0.050	0.050	11/04/2022	ND	2.03	101	2.00	4.50	
Total Xylenes*	<0.150	0.150	11/04/2022	ND	6.16	103	6.00	6.35	
Total BTEX	<0.300	0.300	11/04/2022	ND					

Surrogate: 4-Bromofluorobenzene (PID *98.8 %* *69.9-140*

Chloride, SM4500Cl-B mg/kg **Analyzed By: AC**

Analyte	Result	Reporting Limit	Analyzed	Method Blank	BS	% Recovery	True Value QC	RPD	Qualifier
Chloride	<16.0	16.0	11/02/2022	ND	432	108	400	0.00	

TPH 8015M mg/kg **Analyzed By: MS**

Analyte	Result	Reporting Limit	Analyzed	Method Blank	BS	% Recovery	True Value QC	RPD	Qualifier
GRO C6-C10*	<10.0	10.0	11/03/2022	ND	201	100	200	0.0947	
DRO >C10-C28*	<10.0	10.0	11/03/2022	ND	207	104	200	0.663	
EXT DRO >C28-C36	<10.0	10.0	11/03/2022	ND					

Surrogate: 1-Chlorooctane *96.0 %* *45.3-161*

Surrogate: 1-Chlorooctadecane *113 %* *46.3-178*

Cardinal Laboratories *=Accredited Analyte

PLEASE NOTE: Liability and Damages. Cardinal's liability and client's exclusive remedy for any claim arising, whether based in contract or tort, shall be limited to the amount paid by client for analyses. All claims, including those for negligence and any other cause whatsoever shall be deemed waived unless made in writing and received by Cardinal within thirty (30) days after completion of the applicable service. In no event shall Cardinal be liable for incidental or consequential damages, including, without limitation, business interruptions, loss of use, or loss of profits incurred by client, its subsidiaries, affiliates or successors arising out of or related to the performance of the services hereunder by Cardinal, regardless of whether such claim is based upon any of the above stated reasons or otherwise. Results relate only to the samples identified above. This report shall not be reproduced except in full with written approval of Cardinal Laboratories.

Celey D. Keene, Lab Director/Quality Manager

CARDINAL Laboratories

PHONE (575) 393-2326 ° 101 E. MARLAND ° HOBBS, NM 88240

Analytical Results For:

TRINITY OILFIELD SERVICES & RENTALS, LLC
DAN DUNKELBERG
P. O. BOX 2587
HOBBS NM, 88241
Fax To: NONE

Received:	10/31/2022	Sampling Date:	10/31/2022
Reported:	11/07/2022	Sampling Type:	Soil
Project Name:	DR. PI 17-8 DA #31H	Sampling Condition:	** (See Notes)
Project Number:	NOT GIVEN	Sample Received By:	Tamara Oldaker
Project Location:	OXY - LEA CO., NM		

Sample ID: SP-447-00.5-V-P (H225120-36)

BTEX 8021B mg/kg **Analyzed By: JH**

Analyte	Result	Reporting Limit	Analyzed	Method Blank	BS	% Recovery	True Value QC	RPD	Qualifier
Benzene*	<0.050	0.050	11/04/2022	ND	1.92	96.1	2.00	4.49	
Toluene*	<0.050	0.050	11/04/2022	ND	2.15	108	2.00	6.18	
Ethylbenzene*	<0.050	0.050	11/04/2022	ND	2.03	101	2.00	4.50	
Total Xylenes*	<0.150	0.150	11/04/2022	ND	6.16	103	6.00	6.35	
Total BTEX	<0.300	0.300	11/04/2022	ND					

Surrogate: 4-Bromofluorobenzene (PID *97.7 %* *69.9-140*

Chloride, SM4500Cl-B mg/kg **Analyzed By: AC**

Analyte	Result	Reporting Limit	Analyzed	Method Blank	BS	% Recovery	True Value QC	RPD	Qualifier
Chloride	<16.0	16.0	11/02/2022	ND	432	108	400	0.00	

TPH 8015M mg/kg **Analyzed By: MS**

Analyte	Result	Reporting Limit	Analyzed	Method Blank	BS	% Recovery	True Value QC	RPD	Qualifier
GRO C6-C10*	<10.0	10.0	11/03/2022	ND	201	100	200	0.0947	
DRO >C10-C28*	<10.0	10.0	11/03/2022	ND	207	104	200	0.663	
EXT DRO >C28-C36	<10.0	10.0	11/03/2022	ND					

Surrogate: 1-Chlorooctane *97.8 %* *45.3-161*

Surrogate: 1-Chlorooctadecane *115 %* *46.3-178*

Cardinal Laboratories *=Accredited Analyte

PLEASE NOTE: Liability and Damages. Cardinal's liability and client's exclusive remedy for any claim arising, whether based in contract or tort, shall be limited to the amount paid by client for analyses. All claims, including those for negligence and any other cause whatsoever shall be deemed waived unless made in writing and received by Cardinal within thirty (30) days after completion of the applicable service. In no event shall Cardinal be liable for incidental or consequential damages, including, without limitation, business interruptions, loss of use, or loss of profits incurred by client, its subsidiaries, affiliates or successors arising out of or related to the performance of the services hereunder by Cardinal, regardless of whether such claim is based upon any of the above stated reasons or otherwise. Results relate only to the samples identified above. This report shall not be reproduced except in full with written approval of Cardinal Laboratories.

Celey D. Keene, Lab Director/Quality Manager

CARDINAL Laboratories

PHONE (575) 393-2326 ° 101 E. MARLAND ° HOBBS, NM 88240

Analytical Results For:

TRINITY OILFIELD SERVICES & RENTALS, LLC
DAN DUNKELBERG
P. O. BOX 2587
HOBBS NM, 88241
Fax To: NONE

Received:	10/31/2022	Sampling Date:	10/31/2022
Reported:	11/07/2022	Sampling Type:	Soil
Project Name:	DR. PI 17-8 DA #31H	Sampling Condition:	** (See Notes)
Project Number:	NOT GIVEN	Sample Received By:	Tamara Oldaker
Project Location:	OXY - LEA CO., NM		

Sample ID: SP-448-00.0-V-P (H225120-37)

BTEX 8021B mg/kg **Analyzed By: JH**

Analyte	Result	Reporting Limit	Analyzed	Method Blank	BS	% Recovery	True Value QC	RPD	Qualifier
Benzene*	<0.050	0.050	11/04/2022	ND	1.92	96.1	2.00	4.49	
Toluene*	<0.050	0.050	11/04/2022	ND	2.15	108	2.00	6.18	
Ethylbenzene*	<0.050	0.050	11/04/2022	ND	2.03	101	2.00	4.50	
Total Xylenes*	<0.150	0.150	11/04/2022	ND	6.16	103	6.00	6.35	
Total BTEX	<0.300	0.300	11/04/2022	ND					

Surrogate: 4-Bromofluorobenzene (PID *98.8 %* *69.9-140*

Chloride, SM4500Cl-B mg/kg **Analyzed By: AC**

Analyte	Result	Reporting Limit	Analyzed	Method Blank	BS	% Recovery	True Value QC	RPD	Qualifier
Chloride	<16.0	16.0	11/02/2022	ND	432	108	400	0.00	

TPH 8015M mg/kg **Analyzed By: MS**

Analyte	Result	Reporting Limit	Analyzed	Method Blank	BS	% Recovery	True Value QC	RPD	Qualifier
GRO C6-C10*	<10.0	10.0	11/03/2022	ND	201	100	200	0.0947	
DRO >C10-C28*	<10.0	10.0	11/03/2022	ND	207	104	200	0.663	
EXT DRO >C28-C36	<10.0	10.0	11/03/2022	ND					

Surrogate: 1-Chlorooctane *115 %* *45.3-161*

Surrogate: 1-Chlorooctadecane *133 %* *46.3-178*

Cardinal Laboratories *=Accredited Analyte

PLEASE NOTE: Liability and Damages. Cardinal's liability and client's exclusive remedy for any claim arising, whether based in contract or tort, shall be limited to the amount paid by client for analyses. All claims, including those for negligence and any other cause whatsoever shall be deemed waived unless made in writing and received by Cardinal within thirty (30) days after completion of the applicable service. In no event shall Cardinal be liable for incidental or consequential damages, including, without limitation, business interruptions, loss of use, or loss of profits incurred by client, its subsidiaries, affiliates or successors arising out of or related to the performance of the services hereunder by Cardinal, regardless of whether such claim is based upon any of the above stated reasons or otherwise. Results relate only to the samples identified above. This report shall not be reproduced except in full with written approval of Cardinal Laboratories.

Celey D. Keene, Lab Director/Quality Manager

CARDINAL Laboratories

PHONE (575) 393-2326 ° 101 E. MARLAND ° HOBBS, NM 88240

Analytical Results For:

TRINITY OILFIELD SERVICES & RENTALS, LLC
DAN DUNKELBERG
P. O. BOX 2587
HOBBS NM, 88241
Fax To: NONE

Received:	10/31/2022	Sampling Date:	10/31/2022
Reported:	11/07/2022	Sampling Type:	Soil
Project Name:	DR. PI 17-8 DA #31H	Sampling Condition:	** (See Notes)
Project Number:	NOT GIVEN	Sample Received By:	Tamara Oldaker
Project Location:	OXY - LEA CO., NM		

Sample ID: SP-448-00.5-V-P (H225120-38)

BTEX 8021B mg/kg **Analyzed By: JH**

Analyte	Result	Reporting Limit	Analyzed	Method Blank	BS	% Recovery	True Value QC	RPD	Qualifier
Benzene*	<0.050	0.050	11/04/2022	ND	1.92	96.1	2.00	4.49	
Toluene*	<0.050	0.050	11/04/2022	ND	2.15	108	2.00	6.18	
Ethylbenzene*	<0.050	0.050	11/04/2022	ND	2.03	101	2.00	4.50	
Total Xylenes*	<0.150	0.150	11/04/2022	ND	6.16	103	6.00	6.35	
Total BTEX	<0.300	0.300	11/04/2022	ND					

Surrogate: 4-Bromofluorobenzene (PID *98.1 %* *69.9-140*

Chloride, SM4500Cl-B mg/kg **Analyzed By: AC**

Analyte	Result	Reporting Limit	Analyzed	Method Blank	BS	% Recovery	True Value QC	RPD	Qualifier
Chloride	**16.0**	16.0	11/02/2022	ND	432	108	400	0.00	

TPH 8015M mg/kg **Analyzed By: MS**

Analyte	Result	Reporting Limit	Analyzed	Method Blank	BS	% Recovery	True Value QC	RPD	Qualifier
GRO C6-C10*	<10.0	10.0	11/03/2022	ND	201	100	200	0.0947	
DRO >C10-C28*	<10.0	10.0	11/03/2022	ND	207	104	200	0.663	
EXT DRO >C28-C36	<10.0	10.0	11/03/2022	ND					

Surrogate: 1-Chlorooctane *107 %* *45.3-161*

Surrogate: 1-Chlorooctadecane *126 %* *46.3-178*

Cardinal Laboratories *=Accredited Analyte

PLEASE NOTE: Liability and Damages. Cardinal's liability and client's exclusive remedy for any claim arising, whether based in contract or tort, shall be limited to the amount paid by client for analyses. All claims, including those for negligence and any other cause whatsoever shall be deemed waived unless made in writing and received by Cardinal within thirty (30) days after completion of the applicable service. In no event shall Cardinal be liable for incidental or consequential damages, including, without limitation, business interruptions, loss of use, or loss of profits incurred by client, its subsidiaries, affiliates or successors arising out of or related to the performance of the services hereunder by Cardinal, regardless of whether such claim is based upon any of the above stated reasons or otherwise. Results relate only to the samples identified above. This report shall not be reproduced except in full with written approval of Cardinal Laboratories.

Celey D. Keene, Lab Director/Quality Manager

CARDINAL Laboratories

PHONE (575) 393-2326 ° 101 E. MARLAND ° HOBBS, NM 88240

Analytical Results For:

TRINITY OILFIELD SERVICES & RENTALS, LLC
DAN DUNKELBERG
P. O. BOX 2587
HOBBS NM, 88241
Fax To: NONE

Received:	10/31/2022	Sampling Date:	10/31/2022
Reported:	11/07/2022	Sampling Type:	Soil
Project Name:	DR. PI 17-8 DA #31H	Sampling Condition:	** (See Notes)
Project Number:	NOT GIVEN	Sample Received By:	Tamara Oldaker
Project Location:	OXY - LEA CO., NM		

Sample ID: SP-449-00.0-V-P (H225120-39)

BTEX 8021B mg/kg **Analyzed By: JH**

Analyte	Result	Reporting Limit	Analyzed	Method Blank	BS	% Recovery	True Value QC	RPD	Qualifier
Benzene*	<0.050	0.050	11/04/2022	ND	1.92	96.1	2.00	4.49	
Toluene*	<0.050	0.050	11/04/2022	ND	2.15	108	2.00	6.18	
Ethylbenzene*	<0.050	0.050	11/04/2022	ND	2.03	101	2.00	4.50	
Total Xylenes*	<0.150	0.150	11/04/2022	ND	6.16	103	6.00	6.35	
Total BTEX	<0.300	0.300	11/04/2022	ND					

Surrogate: 4-Bromofluorobenzene (PID *98.0 %* *69.9-140*

Chloride, SM4500Cl-B mg/kg **Analyzed By: AC**

Analyte	Result	Reporting Limit	Analyzed	Method Blank	BS	% Recovery	True Value QC	RPD	Qualifier
Chloride	**32.0**	16.0	11/02/2022	ND	432	108	400	0.00	

TPH 8015M mg/kg **Analyzed By: MS**

Analyte	Result	Reporting Limit	Analyzed	Method Blank	BS	% Recovery	True Value QC	RPD	Qualifier
GRO C6-C10*	<10.0	10.0	11/03/2022	ND	201	100	200	0.0947	
DRO >C10-C28*	<10.0	10.0	11/03/2022	ND	207	104	200	0.663	
EXT DRO >C28-C36	<10.0	10.0	11/03/2022	ND					

Surrogate: 1-Chlorooctane *102 %* *45.3-161*

Surrogate: 1-Chlorooctadecane *119 %* *46.3-178*

Cardinal Laboratories *=Accredited Analyte

PLEASE NOTE: Liability and Damages. Cardinal's liability and client's exclusive remedy for any claim arising, whether based in contract or tort, shall be limited to the amount paid by client for analyses. All claims, including those for negligence and any other cause whatsoever shall be deemed waived unless made in writing and received by Cardinal within thirty (30) days after completion of the applicable service. In no event shall Cardinal be liable for incidental or consequential damages, including, without limitation, business interruptions, loss of use, or loss of profits incurred by client, its subsidiaries, affiliates or successors arising out of or related to the performance of the services hereunder by Cardinal, regardless of whether such claim is based upon any of the above stated reasons or otherwise. Results relate only to the samples identified above. This report shall not be reproduced except in full with written approval of Cardinal Laboratories.

Celey D. Keene, Lab Director/Quality Manager

CARDINAL Laboratories

PHONE (575) 393-2326 ° 101 E. MARLAND ° HOBBS, NM 88240

Analytical Results For:

TRINITY OILFIELD SERVICES & RENTALS, LLC
DAN DUNKELBERG
P. O. BOX 2587
HOBBS NM, 88241
Fax To: NONE

Received:	10/31/2022	Sampling Date:	10/31/2022
Reported:	11/07/2022	Sampling Type:	Soil
Project Name:	DR. PI 17-8 DA #31H	Sampling Condition:	** (See Notes)
Project Number:	NOT GIVEN	Sample Received By:	Tamara Oldaker
Project Location:	OXY - LEA CO., NM		

Sample ID: SP-449-00.5-V-P (H225120-40)

BTEX 8021B mg/kg **Analyzed By: JH**

Analyte	Result	Reporting Limit	Analyzed	Method Blank	BS	% Recovery	True Value QC	RPD	Qualifier
Benzene*	<0.050	0.050	11/04/2022	ND	1.92	96.1	2.00	4.49	
Toluene*	<0.050	0.050	11/04/2022	ND	2.15	108	2.00	6.18	
Ethylbenzene*	<0.050	0.050	11/04/2022	ND	2.03	101	2.00	4.50	
Total Xylenes*	<0.150	0.150	11/04/2022	ND	6.16	103	6.00	6.35	
Total BTEX	<0.300	0.300	11/04/2022	ND					

Surrogate: 4-Bromofluorobenzene (PID *96.8 %* *69.9-140*

Chloride, SM4500Cl-B mg/kg **Analyzed By: AC**

Analyte	Result	Reporting Limit	Analyzed	Method Blank	BS	% Recovery	True Value QC	RPD	Qualifier
Chloride	<16.0	16.0	11/02/2022	ND	432	108	400	0.00	

TPH 8015M mg/kg **Analyzed By: MS**

Analyte	Result	Reporting Limit	Analyzed	Method Blank	BS	% Recovery	True Value QC	RPD	Qualifier
GRO C6-C10*	<10.0	10.0	11/03/2022	ND	201	100	200	0.0947	
DRO >C10-C28*	<10.0	10.0	11/03/2022	ND	207	104	200	0.663	
EXT DRO >C28-C36	<10.0	10.0	11/03/2022	ND					

Surrogate: 1-Chlorooctane *96.7 %* *45.3-161*

Surrogate: 1-Chlorooctadecane *114 %* *46.3-178*

Cardinal Laboratories *=Accredited Analyte

PLEASE NOTE: Liability and Damages. Cardinal's liability and client's exclusive remedy for any claim arising, whether based in contract or tort, shall be limited to the amount paid by client for analyses. All claims, including those for negligence and any other cause whatsoever shall be deemed waived unless made in writing and received by Cardinal within thirty (30) days after completion of the applicable service. In no event shall Cardinal be liable for incidental or consequential damages, including, without limitation, business interruptions, loss of use, or loss of profits incurred by client, its subsidiaries, affiliates or successors arising out of or related to the performance of the services hereunder by Cardinal, regardless of whether such claim is based upon any of the above stated reasons or otherwise. Results relate only to the samples identified above. This report shall not be reproduced except in full with written approval of Cardinal Laboratories.

Celey D. Keene, Lab Director/Quality Manager

CARDINAL Laboratories

PHONE (575) 393-2326 ° 101 E. MARLAND ° HOBBS, NM 88240

Analytical Results For:

TRINITY OILFIELD SERVICES & RENTALS, LLC
DAN DUNKELBERG
P. O. BOX 2587
HOBBS NM, 88241
Fax To: NONE

Received:	10/31/2022	Sampling Date:	10/31/2022
Reported:	11/07/2022	Sampling Type:	Soil
Project Name:	DR. PI 17-8 DA #31H	Sampling Condition:	** (See Notes)
Project Number:	NOT GIVEN	Sample Received By:	Tamara Oldaker
Project Location:	OXY - LEA CO., NM		

Sample ID: SP-450-00.0-V-P (H225120-41)

BTEX 8021B mg/kg **Analyzed By: JH**

Analyte	Result	Reporting Limit	Analyzed	Method Blank	BS	% Recovery	True Value QC	RPD	Qualifier
Benzene*	<0.050	0.050	11/04/2022	ND	1.92	96.1	2.00	4.49	
Toluene*	<0.050	0.050	11/04/2022	ND	2.15	108	2.00	6.18	
Ethylbenzene*	<0.050	0.050	11/04/2022	ND	2.03	101	2.00	4.50	
Total Xylenes*	<0.150	0.150	11/04/2022	ND	6.16	103	6.00	6.35	
Total BTEX	<0.300	0.300	11/04/2022	ND					

Surrogate: 4-Bromofluorobenzene (PID *97.6 %* *69.9-140*

Chloride, SM4500Cl-B mg/kg **Analyzed By: AC**

Analyte	Result	Reporting Limit	Analyzed	Method Blank	BS	% Recovery	True Value QC	RPD	Qualifier
Chloride	<16.0	16.0	11/02/2022	ND	432	108	400	0.00	

TPH 8015M mg/kg **Analyzed By: MS**

Analyte	Result	Reporting Limit	Analyzed	Method Blank	BS	% Recovery	True Value QC	RPD	Qualifier
GRO C6-C10*	<10.0	10.0	11/03/2022	ND	201	100	200	0.0947	
DRO >C10-C28*	<10.0	10.0	11/03/2022	ND	207	104	200	0.663	
EXT DRO >C28-C36	<10.0	10.0	11/03/2022	ND					

Surrogate: 1-Chlorooctane *100 %* *45.3-161*

Surrogate: 1-Chlorooctadecane *119 %* *46.3-178*

Cardinal Laboratories *=Accredited Analyte

PLEASE NOTE: Liability and Damages. Cardinal's liability and client's exclusive remedy for any claim arising, whether based in contract or tort, shall be limited to the amount paid by client for analyses. All claims, including those for negligence and any other cause whatsoever shall be deemed waived unless made in writing and received by Cardinal within thirty (30) days after completion of the applicable service. In no event shall Cardinal be liable for incidental or consequential damages, including, without limitation, business interruptions, loss of use, or loss of profits incurred by client, its subsidiaries, affiliates or successors arising out of or related to the performance of the services hereunder by Cardinal, regardless of whether such claim is based upon any of the above stated reasons or otherwise. Results relate only to the samples identified above. This report shall not be reproduced except in full with written approval of Cardinal Laboratories.

Celey D. Keene, Lab Director/Quality Manager

CARDINAL Laboratories

PHONE (575) 393-2326 ° 101 E. MARLAND ° HOBBS, NM 88240

Analytical Results For:

TRINITY OILFIELD SERVICES & RENTALS, LLC
DAN DUNKELBERG
P. O. BOX 2587
HOBBS NM, 88241
Fax To: NONE

Received:	10/31/2022	Sampling Date:	10/31/2022
Reported:	11/07/2022	Sampling Type:	Soil
Project Name:	DR. PI 17-8 DA #31H	Sampling Condition:	** (See Notes)
Project Number:	NOT GIVEN	Sample Received By:	Tamara Oldaker
Project Location:	OXY - LEA CO., NM		

Sample ID: SP-450-00.5-V-P (H225120-42)

BTEX 8021B mg/kg **Analyzed By: JH**

Analyte	Result	Reporting Limit	Analyzed	Method Blank	BS	% Recovery	True Value QC	RPD	Qualifier
Benzene*	<0.050	0.050	11/04/2022	ND	1.92	96.1	2.00	4.49	
Toluene*	<0.050	0.050	11/04/2022	ND	2.15	108	2.00	6.18	
Ethylbenzene*	<0.050	0.050	11/04/2022	ND	2.03	101	2.00	4.50	
Total Xylenes*	<0.150	0.150	11/04/2022	ND	6.16	103	6.00	6.35	
Total BTEX	<0.300	0.300	11/04/2022	ND					

Surrogate: 4-Bromofluorobenzene (PID *98.8 %* *69.9-140*

Chloride, SM4500Cl-B mg/kg **Analyzed By: AC**

Analyte	Result	Reporting Limit	Analyzed	Method Blank	BS	% Recovery	True Value QC	RPD	Qualifier
Chloride	<16.0	16.0	11/02/2022	ND	432	108	400	0.00	

TPH 8015M mg/kg **Analyzed By: MS**

Analyte	Result	Reporting Limit	Analyzed	Method Blank	BS	% Recovery	True Value QC	RPD	Qualifier
GRO C6-C10*	<10.0	10.0	11/02/2022	ND	201	101	200	2.46	
DRO >C10-C28*	<10.0	10.0	11/02/2022	ND	214	107	200	4.48	
EXT DRO >C28-C36	<10.0	10.0	11/02/2022	ND					

Surrogate: 1-Chlorooctane *97.7 %* *45.3-161*

Surrogate: 1-Chlorooctadecane *108 %* *46.3-178*

Cardinal Laboratories *=Accredited Analyte

PLEASE NOTE: Liability and Damages. Cardinal's liability and client's exclusive remedy for any claim arising, whether based in contract or tort, shall be limited to the amount paid by client for analyses. All claims, including those for negligence and any other cause whatsoever shall be deemed waived unless made in writing and received by Cardinal within thirty (30) days after completion of the applicable service. In no event shall Cardinal be liable for incidental or consequential damages, including, without limitation, business interruptions, loss of use, or loss of profits incurred by client, its subsidiaries, affiliates or successors arising out of or related to the performance of the services hereunder by Cardinal, regardless of whether such claim is based upon any of the above stated reasons or otherwise. Results relate only to the samples identified above. This report shall not be reproduced except in full with written approval of Cardinal Laboratories.

Celey D. Keene, Lab Director/Quality Manager

CARDINAL Laboratories

PHONE (575) 393-2326 ° 101 E. MARLAND ° HOBBS, NM 88240

Analytical Results For:

TRINITY OILFIELD SERVICES & RENTALS, LLC
DAN DUNKELBERG
P. O. BOX 2587
HOBBS NM, 88241
Fax To: NONE

Received:	10/31/2022	Sampling Date:	10/31/2022
Reported:	11/07/2022	Sampling Type:	Soil
Project Name:	DR. PI 17-8 DA #31H	Sampling Condition:	** (See Notes)
Project Number:	NOT GIVEN	Sample Received By:	Tamara Oldaker
Project Location:	OXY - LEA CO., NM		

Sample ID: SP-451-00.0-V-P (H225120-43)

BTEX 8021B mg/kg **Analyzed By: JH**

Analyte	Result	Reporting Limit	Analyzed	Method Blank	BS	% Recovery	True Value QC	RPD	Qualifier
Benzene*	<0.050	0.050	11/04/2022	ND	1.92	96.1	2.00	4.49	
Toluene*	<0.050	0.050	11/04/2022	ND	2.15	108	2.00	6.18	
Ethylbenzene*	<0.050	0.050	11/04/2022	ND	2.03	101	2.00	4.50	
Total Xylenes*	<0.150	0.150	11/04/2022	ND	6.16	103	6.00	6.35	
Total BTEX	<0.300	0.300	11/04/2022	ND					

Surrogate: 4-Bromofluorobenzene (PID *98.0 %* *69.9-140*

Chloride, SM4500Cl-B mg/kg **Analyzed By: AC**

Analyte	Result	Reporting Limit	Analyzed	Method Blank	BS	% Recovery	True Value QC	RPD	Qualifier
Chloride	<16.0	16.0	11/02/2022	ND	432	108	400	0.00	

TPH 8015M mg/kg **Analyzed By: MS**

Analyte	Result	Reporting Limit	Analyzed	Method Blank	BS	% Recovery	True Value QC	RPD	Qualifier
GRO C6-C10*	<10.0	10.0	11/02/2022	ND	201	101	200	2.46	
DRO >C10-C28*	<10.0	10.0	11/02/2022	ND	214	107	200	4.48	
EXT DRO >C28-C36	<10.0	10.0	11/02/2022	ND					

Surrogate: 1-Chlorooctane *115 %* *45.3-161*

Surrogate: 1-Chlorooctadecane *141 %* *46.3-178*

Cardinal Laboratories *=Accredited Analyte

PLEASE NOTE: Liability and Damages. Cardinal's liability and client's exclusive remedy for any claim arising, whether based in contract or tort, shall be limited to the amount paid by client for analyses. All claims, including those for negligence and any other cause whatsoever shall be deemed waived unless made in writing and received by Cardinal within thirty (30) days after completion of the applicable service. In no event shall Cardinal be liable for incidental or consequential damages, including, without limitation, business interruptions, loss of use, or loss of profits incurred by client, its subsidiaries, affiliates or successors arising out of or related to the performance of the services hereunder by Cardinal, regardless of whether such claim is based upon any of the above stated reasons or otherwise. Results relate only to the samples identified above. This report shall not be reproduced except in full with written approval of Cardinal Laboratories.

Celey D. Keene, Lab Director/Quality Manager

CARDINAL Laboratories

PHONE (575) 393-2326 ° 101 E. MARLAND ° HOBBS, NM 88240

Analytical Results For:

TRINITY OILFIELD SERVICES & RENTALS, LLC
DAN DUNKELBERG
P. O. BOX 2587
HOBBS NM, 88241
Fax To: NONE

Received:	10/31/2022	Sampling Date:	10/31/2022
Reported:	11/07/2022	Sampling Type:	Soil
Project Name:	DR. PI 17-8 DA #31H	Sampling Condition:	** (See Notes)
Project Number:	NOT GIVEN	Sample Received By:	Tamara Oldaker
Project Location:	OXY - LEA CO., NM		

Sample ID: SP-451-00.5-V-P (H225120-44)

BTEX 8021B mg/kg **Analyzed By: JH**

Analyte	Result	Reporting Limit	Analyzed	Method Blank	BS	% Recovery	True Value QC	RPD	Qualifier
Benzene*	<0.050	0.050	11/04/2022	ND	1.92	96.1	2.00	4.49	
Toluene*	<0.050	0.050	11/04/2022	ND	2.15	108	2.00	6.18	
Ethylbenzene*	<0.050	0.050	11/04/2022	ND	2.03	101	2.00	4.50	
Total Xylenes*	<0.150	0.150	11/04/2022	ND	6.16	103	6.00	6.35	
Total BTEX	<0.300	0.300	11/04/2022	ND					

Surrogate: 4-Bromofluorobenzene (PID *96.8 %* *69.9-140*

Chloride, SM4500Cl-B mg/kg **Analyzed By: AC**

Analyte	Result	Reporting Limit	Analyzed	Method Blank	BS	% Recovery	True Value QC	RPD	Qualifier
Chloride	<16.0	16.0	11/02/2022	ND	432	108	400	0.00	

TPH 8015M mg/kg **Analyzed By: MS**

Analyte	Result	Reporting Limit	Analyzed	Method Blank	BS	% Recovery	True Value QC	RPD	Qualifier
GRO C6-C10*	<10.0	10.0	11/02/2022	ND	201	101	200	2.46	
DRO >C10-C28*	<10.0	10.0	11/02/2022	ND	214	107	200	4.48	
EXT DRO >C28-C36	<10.0	10.0	11/02/2022	ND					

Surrogate: 1-Chlorooctane *98.9 %* *45.3-161*

Surrogate: 1-Chlorooctadecane *111 %* *46.3-178*

Cardinal Laboratories *=Accredited Analyte

PLEASE NOTE: Liability and Damages. Cardinal's liability and client's exclusive remedy for any claim arising, whether based in contract or tort, shall be limited to the amount paid by client for analyses. All claims, including those for negligence and any other cause whatsoever shall be deemed waived unless made in writing and received by Cardinal within thirty (30) days after completion of the applicable service. In no event shall Cardinal be liable for incidental or consequential damages, including, without limitation, business interruptions, loss of use, or loss of profits incurred by client, its subsidiaries, affiliates or successors arising out of or related to the performance of the services hereunder by Cardinal, regardless of whether such claim is based upon any of the above stated reasons or otherwise. Results relate only to the samples identified above. This report shall not be reproduced except in full with written approval of Cardinal Laboratories.

Celey D. Keene, Lab Director/Quality Manager

CARDINAL Laboratories

PHONE (575) 393-2326 ° 101 E. MARLAND ° HOBBS, NM 88240

Analytical Results For:

TRINITY OILFIELD SERVICES & RENTALS, LLC
DAN DUNKELBERG
P. O. BOX 2587
HOBBS NM, 88241
Fax To: NONE

Received:	10/31/2022	Sampling Date:	10/31/2022
Reported:	11/07/2022	Sampling Type:	Soil
Project Name:	DR. PI 17-8 DA #31H	Sampling Condition:	** (See Notes)
Project Number:	NOT GIVEN	Sample Received By:	Tamara Oldaker
Project Location:	OXY - LEA CO., NM		

Sample ID: SP-452-00.0-V-P (H225120-45)

BTEX 8021B mg/kg **Analyzed By: JH**

Analyte	Result	Reporting Limit	Analyzed	Method Blank	BS	% Recovery	True Value QC	RPD	Qualifier
Benzene*	<0.050	0.050	11/04/2022	ND	1.92	96.1	2.00	4.49	
Toluene*	<0.050	0.050	11/04/2022	ND	2.15	108	2.00	6.18	
Ethylbenzene*	<0.050	0.050	11/04/2022	ND	2.03	101	2.00	4.50	
Total Xylenes*	<0.150	0.150	11/04/2022	ND	6.16	103	6.00	6.35	
Total BTEX	<0.300	0.300	11/04/2022	ND					

Surrogate: 4-Bromofluorobenzene (PID *96.3 %* *69.9-140*

Chloride, SM4500Cl-B mg/kg **Analyzed By: AC**

Analyte	Result	Reporting Limit	Analyzed	Method Blank	BS	% Recovery	True Value QC	RPD	Qualifier
Chloride	**32.0**	16.0	11/02/2022	ND	432	108	400	0.00	

TPH 8015M mg/kg **Analyzed By: MS**

Analyte	Result	Reporting Limit	Analyzed	Method Blank	BS	% Recovery	True Value QC	RPD	Qualifier
GRO C6-C10*	<10.0	10.0	11/02/2022	ND	201	101	200	2.46	
DRO >C10-C28*	<10.0	10.0	11/02/2022	ND	214	107	200	4.48	
EXT DRO >C28-C36	<10.0	10.0	11/02/2022	ND					

Surrogate: 1-Chlorooctane *90.5 %* *45.3-161*

Surrogate: 1-Chlorooctadecane *102 %* *46.3-178*

Cardinal Laboratories *=Accredited Analyte

PLEASE NOTE: Liability and Damages. Cardinal's liability and client's exclusive remedy for any claim arising, whether based in contract or tort, shall be limited to the amount paid by client for analyses. All claims, including those for negligence and any other cause whatsoever shall be deemed waived unless made in writing and received by Cardinal within thirty (30) days after completion of the applicable service. In no event shall Cardinal be liable for incidental or consequential damages, including, without limitation, business interruptions, loss of use, or loss of profits incurred by client, its subsidiaries, affiliates or successors arising out of or related to the performance of the services hereunder by Cardinal, regardless of whether such claim is based upon any of the above stated reasons or otherwise. Results relate only to the samples identified above. This report shall not be reproduced except in full with written approval of Cardinal Laboratories.

Celey D. Keene, Lab Director/Quality Manager

CARDINAL Laboratories

PHONE (575) 393-2326 ° 101 E. MARLAND ° HOBBS, NM 88240

Analytical Results For:

TRINITY OILFIELD SERVICES & RENTALS, LLC
DAN DUNKELBERG
P. O. BOX 2587
HOBBS NM, 88241
Fax To: NONE

Received:	10/31/2022	Sampling Date:	10/31/2022
Reported:	11/07/2022	Sampling Type:	Soil
Project Name:	DR. PI 17-8 DA #31H	Sampling Condition:	** (See Notes)
Project Number:	NOT GIVEN	Sample Received By:	Tamara Oldaker
Project Location:	OXY - LEA CO., NM		

Sample ID: SP-452-00.5-V-P (H225120-46)

BTEX 8021B mg/kg **Analyzed By: JH**

Analyte	Result	Reporting Limit	Analyzed	Method Blank	BS	% Recovery	True Value QC	RPD	Qualifier
Benzene*	<0.050	0.050	11/04/2022	ND	1.92	96.1	2.00	4.49	
Toluene*	<0.050	0.050	11/04/2022	ND	2.15	108	2.00	6.18	
Ethylbenzene*	<0.050	0.050	11/04/2022	ND	2.03	101	2.00	4.50	
Total Xylenes*	<0.150	0.150	11/04/2022	ND	6.16	103	6.00	6.35	
Total BTEX	<0.300	0.300	11/04/2022	ND					

Surrogate: 4-Bromofluorobenzene (PID *97.4 %* *69.9-140*

Chloride, SM4500Cl-B mg/kg **Analyzed By: AC**

Analyte	Result	Reporting Limit	Analyzed	Method Blank	BS	% Recovery	True Value QC	RPD	Qualifier
Chloride	<16.0	16.0	11/02/2022	ND	432	108	400	0.00	

TPH 8015M mg/kg **Analyzed By: MS**

Analyte	Result	Reporting Limit	Analyzed	Method Blank	BS	% Recovery	True Value QC	RPD	Qualifier
GRO C6-C10*	<10.0	10.0	11/02/2022	ND	194	97.1	200	1.48	
DRO >C10-C28*	<10.0	10.0	11/02/2022	ND	209	104	200	7.64	
EXT DRO >C28-C36	<10.0	10.0	11/02/2022	ND					

Surrogate: 1-Chlorooctane *78.3 %* *45.3-161*

Surrogate: 1-Chlorooctadecane *90.3 %* *46.3-178*

Cardinal Laboratories *=Accredited Analyte

PLEASE NOTE: Liability and Damages. Cardinal's liability and client's exclusive remedy for any claim arising, whether based in contract or tort, shall be limited to the amount paid by client for analyses. All claims, including those for negligence and any other cause whatsoever shall be deemed waived unless made in writing and received by Cardinal within thirty (30) days after completion of the applicable service. In no event shall Cardinal be liable for incidental or consequential damages, including, without limitation, business interruptions, loss of use, or loss of profits incurred by client, its subsidiaries, affiliates or successors arising out of or related to the performance of the services hereunder by Cardinal, regardless of whether such claim is based upon any of the above stated reasons or otherwise. Results relate only to the samples identified above. This report shall not be reproduced except in full with written approval of Cardinal Laboratories.

Celey D. Keene, Lab Director/Quality Manager

CARDINAL Laboratories

PHONE (575) 393-2326 ° 101 E. MARLAND ° HOBBS, NM 88240

Notes and Definitions

QM-07	The spike recovery was outside acceptance limits for the MS and/or MSD. The batch was accepted based on acceptable LCS recovery.
ND	Analyte NOT DETECTED at or above the reporting limit
RPD	Relative Percent Difference
**	Samples not received at proper temperature of 6°C or below.
***	Insufficient time to reach temperature.
-	Chloride by SM4500Cl-B does not require samples be received at or below 6°C
	Samples reported on an as received basis (wet) unless otherwise noted on report

Cardinal Laboratories *=Accredited Analyte

PLEASE NOTE: Liability and Damages. Cardinal's liability and client's exclusive remedy for any claim arising, whether based in contract or tort, shall be limited to the amount paid by client for analyses. All claims, including those for negligence and any other cause whatsoever shall be deemed waived unless made in writing and received by Cardinal within thirty (30) days after completion of the applicable service. In no event shall Cardinal be liable for incidental or consequential damages, including, without limitation, business interruptions, loss of use, or loss of profits incurred by client, its subsidiaries, affiliates or successors arising out of or related to the performance of the services hereunder by Cardinal, regardless of whether such claim is based upon any of the above stated reasons or otherwise. Results relate only to the samples identified above. This report shall not be reproduced except in full with written approval of Cardinal Laboratories.

Celey D. Keene, Lab Director/Quality Manager

CARDINAL Laboratories

101 East Marland, Hobbs, NM 88240
(575) 393-2326 FAX (575) 393-2476

CHAIN-OF-CUSTODY AND ANALYSIS REQUEST

Company Name:	Trinity Oilfield Services	BILL TO	
Project Manager:	Dan Dunkelberg	P.O. #:	
Address:	8426 N Dal Paso	Company:	OXY USA, Inc.
City:	Hobbs	State: NM Zip: 88241	Attn: Wade Dittrich
Phone #:		Fax #:	Address:
Project #:		Project Owner: (see below)	City:
Project Name:	DR. PI 17-8 DA #31H	dan@trinityoilfieldservices.com	State: Zip:
Project Location:	Lea Co., NM		Phone #:
Sampler Name:	RS		Fax #:

FOR LAB USE ONLY: H225120

Lab I.D.	Sample I.D.	(G)RAB OR (C)OMP.	# CONTAINERS	MATRIX: GROUNDWATER	WASTEWATER	SOIL	OIL	SLUDGE	OTHER :	PRESERV.: ACID/BASE:	ICE / COOL	OTHER :	SAMPLING: DATE	TIME	Chloride	TPH	BTEX
1	SP-430-00.0-V-P	G	1			X							10/31/2022		X	X	X
2	SP-430-00.5-V-P	G	1			X							10/31/2022		X	X	X
3	SP-431-00.0-V-P	G	1			X							10/31/2022		X	X	X
4	SP-431-00.5-V-P	G	1			X							10/31/2022		X	X	X
5	SP-432-00.0-V-P	G	1			X							10/31/2022		X	X	X
6	SP-432-00.5-V-P	G	1			X							10/31/2022		X	X	X
7	SP-433-00.0-V-P	G	1			X							10/31/2022		X	X	X
8	SP-433-00.5-V-P	G	1			X							10/31/2022		X	X	X
9	SP-434-00.0-V-P	G	1			X							10/31/2022		X	X	X
10	SP-434-00.5-V-P	G	1			X							10/31/2022		X	X	X

PLEASE NOTE: Liability and Damages. Cardinal's liability and client's exclusive remedy for any claim arising whether based in contract or tort, shall be limited to the amount paid by the client for the analyses. All claims including those for negligence and any other cause whatsoever shall be deemed waived unless made in writing and received by Cardinal within 30 days after completion of the applicable service. In no event shall Cardinal be liable for incidental or consequental damages, including without limitation, business interruptions, loss of use, or loss of profits incurred by client, its subsidiaries, affiliates or successors arising out of or related to the performance of services hereunder by Cardinal, regardless of whether such claim is based upon any of the above stated reasons or otherwise.

Relinquished By:	Date: 10-31-22 Time: 1555	Received By:	Verbal Result: Yes No Add'l Phone #: All Results are emailed. Please provide Email address:
Relinquished By:	Date: Time:	Received By:	REMARKS:

Delivered By: (Circle One) Sampler - UPS - Bus - Other:	Observed Temp. °C 28.5 Corrected Temp. °C 28.9	Sample Condition: Cool Yes / No; Intact Yes / No	CHECKED BY: (Initials) YO.	Turnaround Time: Standard X Rush; Thermometer ID #113; Correction Factor -0.6 °C	Bacteria (only) Sample Condition: Cool Yes / No; Intact Yes / No; Observed Temp. °C; Corrected Temp. °C

† Cardinal cannot accept verbal changes. Please email changes to celey.keene@cardinallabsnm.com

Received by OCD: 4/11/2023 4:39:15 PM

Released to Imaging: 5/15/2023 10:22:25 AM

CARDINAL Laboratories

101 East Marland, Hobbs, NM 88240
(575) 393-2326 FAX (575) 393-2476

CHAIN-OF-CUSTODY AND ANALYSIS REQUEST

Company Name:	Trinity Oilfield Services		
Project Manager:	Dan Dunkelberg		
Address:	8426 N Dal Paso		
City:	Hobbs	State: NM	Zip: 88241
Phone #:		Fax #:	
Project #:		Project Owner:	(see below)
Project Name:	DR. PI 17-8 DA #31H	dan@trinityoilfieldservices.com	
Project Location:	Lea Co., NM		
Sampler Name:	RS		

BILL TO

P.O. #:	
Company:	OXY USA, Inc.
Attn:	Wade Dittrich
Address:	
City:	
State:	Zip:
Phone #:	
Fax #:	

ANALYSIS REQUEST

FOR LAB USE ONLY Lab I.D.	Sample I.D.	(G)RAB OR (C)OMP.	# CONTAINERS	MATRIX: GROUNDWATER	WASTEWATER	SOIL	OIL	SLUDGE	OTHER :	PRESERV.: ACID/BASE:	ICE / COOL	OTHER :	SAMPLING: DATE	TIME	Chloride	TPH	BTEX
H225120 11	SP-435-00.0-V-P	G	1			X							10/31/2022		X	X	X
12	SP-435-00.5-V-P	G	1			X							10/31/2022		X	X	X
13	SP-436-00.0-V-P	G	1			X							10/31/2022		X	X	X
14	SP-436-00.5-V-P	G	1			X							10/31/2022		X	X	X
15	SP-437-00.0-V-P	G	1			X							10/31/2022		X	X	X
16	SP-437-00.5-V-P	G	1			X							10/31/2022		X	X	X
17	SP-438-00.0-V-P	G	1			X							10/31/2022		X	X	X
18	SP-438-00.5-V-P	G	1			X							10/31/2022		X	X	X
19	SP-439-00.0-V-P	G	1			X							10/31/2022		X	X	X
20	SP-439-00.5-V-P	G	1			X							10/31/2022		X	X	X

PLEASE NOTE: Liability and Damages. Cardinal's liability and client's exclusive remedy for any claim arising whether based in contract or tort, shall be limited to the amount paid by the client for the analyses. All claims including those for negligence and any other cause whatsoever shall be deemed waived unless made in writing and received by Cardinal within 30 days after completion of the applicable service. In no event shall Cardinal be liable for incidental or consequential damages, including without limitation, business interruptions, loss of use, or loss of profits incurred by client, its subsidiaries, affiliates or successors arising out of or related to the performance of services hereunder by Cardinal, regardless of whether such claim is based upon any of the above stated reasons or otherwise.

Relinquished By:	Date: 10-31-22	Received By:	Verbal Result: ☐ Yes ☐ No Add'l Phone #:
	Time: 1555		All Results are emailed. Please provide Email address:
Relinquished By:	Date:	Received By:	REMARKS:
	Time:		

Delivered By: (Circle One)	Observed Temp. °C 23.5	Sample Condition: Cool ☐ Yes ☑ No; Intact ☑ Yes ☐ No	CHECKED BY: (Initials) TO	Turnaround Time: Standard ☒ Rush ☐	Bacteria (only) Sample Condition: Cool ☐ Yes ☐ No; Intact ☐ Yes ☐ No; Observed Temp. °C
Sampler - UPS - Bus - Other:	Corrected Temp. °C 22.9			Thermometer ID #113; Correction Factor -0.6 °C	Corrected Temp. °C

† Cardinal cannot accept verbal changes. Please email changes to celey.keene@cardinallabsnm.com

CARDINAL Laboratories

101 East Marland, Hobbs, NM 88240
(575) 393-2326 FAX (575) 393-2476

CHAIN-OF-CUSTODY AND ANALYSIS REQUEST

Company Name:	Trinity Oilfield Services	BILL TO	
Project Manager:	Dan Junkelberg	P.O. #:	
Address:	8426 N Dal Paso	Company:	OXY USA, Inc.
City:	Hobbs	State: NM Zip: 88241	Attn: Wade Dittrich
Phone #:		Fax #:	Address:
Project #:		Project Owner: (see below)	City:
Project Name:	DR. PI 17-8 DA #31H	dan@trinityoilfieldservices.com	State: Zip:
Project Location:	Lea Co., NM		Phone #:
Sampler Name:	RS		Fax #:

ANALYSIS REQUEST

FOR LAB USE ONLY Lab I.D.	Sample I.D.	(G)RAB OR (C)OMP.	# CONTAINERS	MATRIX: GROUNDWATER	WASTEWATER	SOIL	OIL	SLUDGE	OTHER :	PRESERV.: ACID/BASE:	ICE / COOL	OTHER :	SAMPLING: DATE	TIME	Chloride	TPH	BTEX
H225120																	
21	SP-440-00.0-V-P	G	1			X							10/31/2022		X	X	X
22	SP-440-00.5-V-P	G	1			X							10/31/2022		X	X	X
23	SP-441-00.0-V-P	G	1			X							10/31/2022		X	X	X
24	SP-441-00.5-V-P	G	1			X							10/31/2022		X	X	X
25	SP-442-00.0-V-P	G	1			X							10/31/2022		X	X	X
26	SP-442-00.5-V-P	G	1			X							10/31/2022		X	X	X
27	SP-443-00.0-V-P	G	1			X							10/31/2022		X	X	X
28	SP-443-00.5-V-P	G	1			X							10/31/2022		X	X	X
29	SP-444-00.0-V-P	G	1			X							10/31/2022		X	X	X
30	SP-444-00.5-V-P	G	1			X							10/31/2022		X	X	X

PLEASE NOTE: Liability and Damages. Cardinal's liability and client's exclusive remedy for any claim arising whether based in contract or tort, shall be limited to the amount paid by the client for the analyses. All claims including those for negligence and any other cause whatsoever shall be deemed waived unless made in writing and received by Cardinal within 30 days after completion of the applicable service. In no event shall Cardinal be liable for incidental or consequential damages, including without limitation, business interruptions, loss of use, or loss of profits incurred by client, its subsidiaries, affiliates or successors arising out of or related to the performance of services hereunder by Cardinal, regardless of whether such claim is based upon any of the above stated reasons or otherwise.

Relinquished By:	Date: 10-31-22 Time: 1555	Received By:	Verbal Result: Yes No Add'l Phone #: All Results are emailed. Please provide Email address:
Relinquished By:	Date: Time:	Received By:	REMARKS:

Delivered By: (Circle One) Sampler - UPS - Bus - Other:	Observed Temp. °C 23.5 Corrected Temp. °C 22.9	Sample Condition: Cool Yes No; Intact Yes No	CHECKED BY: (Initials)	Turnaround Time: Standard X Rush; Thermometer ID #113; Correction Factor -0.6 °C; Bacteria (only) Sample Condition: Cool Yes No; Intact Yes No; Observed Temp. °C; Corrected Temp. °C

† Cardinal cannot accept verbal changes. Please email changes to celey.keene@cardinallabsnm.com

CARDINAL Laboratories

101 East Marland, Hobbs, NM 88240
(575) 393-2326 FAX (575) 393-2476

CHAIN-OF-CUSTODY AND ANALYSIS REQUEST

Company Name:	Trinity Oilfield Services	BILL TO	
Project Manager:	Dan Dunkelberg	P.O. #:	
Address:	8426 N Dal Paso	Company:	OXY USA, Inc.
City:	Hobbs	State: NM Zip: 88241	Attn: Wade Dittrich
Phone #:		Fax #:	Address:
Project #:		Project Owner: (see below)	City:
Project Name:	DR. PI 17-8 DA #31H	dan@trinityoilfieldservices.com	State: Zip:
Project Location:	Lea Co., NM		Phone #:
Sampler Name:	RS		Fax #:

ANALYSIS REQUEST

FOR LAB USE ONLY Lab I.D.	Sample I.D.	(G)RAB OR (C)OMP.	# CONTAINERS	MATRIX: GROUNDWATER	WASTEWATER	SOIL	OIL	SLUDGE	OTHER :	PRESERV.: ACID/BASE:	ICE / COOL	OTHER :	SAMPLING: DATE	TIME	Chloride	TPH	BTEX
H225120 31	SP-445-00.0-V-P	G	1			X							10/31/2022		X	X	X
32	SP-445-00.5-V-P	G	1			X							10/31/2022		X	X	X
33	SP-446-00.0-V-P	G	1			X							10/31/2022		X	X	X
34	SP-446-00.5-V-P	G	1			X							10/31/2022		X	X	X
35	SP-447-00.0-V-P	G	1			X							10/31/2022		X	X	X
36	SP-447-00.5-V-P	G	1			X							10/31/2022		X	X	X
37	SP-448-00.0-V-P	G	1			X							10/31/2022		X	X	X
38	SP-448-00.5-V-P	G	1			X							10/31/2022		X	X	X
39	SP-449-00.0-V-P	G	1			X							10/31/2022		X	X	X
40	SP-449-00.5-V-P	G	1			X							10/31/2022		X	X	X

PLEASE NOTE: Liability and Damages. Cardinal's liability and client's exclusive remedy for any claim arising whether based in contract or tort, shall be limited to the amount paid by the client for the analyses. All claims including those for negligence and any other cause whatsoever shall be deemed waived unless made in writing and received by Cardinal within 30 days after completion of the applicable service. In no event shall Cardinal be liable for incidental or consequential damages, including without limitation, business interruptions, loss of use, or loss of profits incurred by client, its subsidiaries, affiliates or successors arising out of or related to the performance of services hereunder by Cardinal, regardless of whether such claim is based upon any of the above stated reasons or otherwise.

Relinquished By:	Date: 10-31-22 Time: 1555	Received By:	Verbal Result: Yes No Add'l Phone #: All Results are emailed. Please provide Email address:
Relinquished By:	Date: Time:	Received By:	REMARKS:

Delivered By: (Circle One) Sampler - UPS - Bus - Other:	Observed Temp. °C 23.5 Corrected Temp. °C 22.9	Sample Condition: Cool Yes No; Intact Yes No	CHECKED BY: (Initials)	Turnaround Time: Standard X Rush; Thermometer ID #113; Correction Factor -0.6 °C; Bacteria (only) Sample Condition: Cool Yes No; Intact Yes No; Observed Temp. °C; Corrected Temp. °C

† Cardinal cannot accept verbal changes. Please email changes to celey.keene@cardinallabsnm.com

CARDINAL Laboratories

101 East Marland, Hobbs, NM 88240
(575) 393-2326 FAX (575) 393-2476

CHAIN-OF-CUSTODY AND ANALYSIS REQUEST

Company Name:	Trinity Oilfield Services	BILL TO	
Project Manager:	Dan Dunkelberg	P.O. #:	
Address:	8426 N Dal Paso	Company:	OXY USA, Inc.
City:	Hobbs	State: NM Zip: 88241	Attn: Wade Dittrich
Phone #:		Fax #:	Address:
Project #:		Project Owner: (see below)	City:
Project Name:	DR. PI 17-8 DA #31H	dan@trinityoilfieldservices.com	State: Zip:
Project Location:	Lea Co., NM		Phone #:
Sampler Name:	RS		Fax #:

ANALYSIS REQUEST

FOR LAB USE ONLY Lab I.D.	Sample I.D.	(G)RAB OR (C)OMP.	# CONTAINERS	MATRIX: GROUNDWATER	WASTEWATER	SOIL	OIL	SLUDGE	OTHER :	PRESERV.: ACID/BASE:	ICE / COOL	OTHER :	SAMPLING: DATE	TIME	Chloride	TPH	BTEX
H225120 41	SP-450-00.0-V-P	G	1			X							10/31/2022		X	X	X
42	SP-450-00.5-V-P	G	1			X							10/31/2022		X	X	X
43	SP-451-00.0-V-P	G	1			X							10/31/2022		X	X	X
44	SP-451-00.5-V-P	G	1			X							10/31/2022		X	X	X
45	SP-452-00.0-V-P	G	1			X							10/31/2022		X	X	X
46	SP-452-00.5-V-P	G	1			X							10/31/2022		X	X	X

PLEASE NOTE: Liability and Damages. Cardinal's liability and client's exclusive remedy for any claim arising whether based in contract or tort, shall be limited to the amount paid by the client for the analyses. All claims including those for negligence and any other cause whatsoever shall be deemed waived unless made in writing and received by Cardinal within 30 days after completion of the applicable service. In no event shall Cardinal be liable for incidental or consequental damages, including without limitation, business interruptions, loss of use, or loss of profits incurred by client, its subsidiaries, affiliates or successors arising out of or related to the performance of services hereunder by Cardinal, regardless of whether such claim is based upon any of the above stated reasons or otherwise.

Relinquished By:	Date: 10-31-22 Time: 1555	Received By:	Verbal Result: Yes No Add'l Phone #:
			All Results are emailed. Please provide Email address:
Relinquished By:	Date: Time:	Received By:	REMARKS:

Delivered By: (Circle One) Sampler - UPS - Bus - Other:	Observed Temp. °C 23.5 Corrected Temp. °C 22.7	Sample Condition Cool Yes No Intact Yes No	CHECKED BY: (Initials)	Turnaround Time: Standard X Rush Thermometer ID #113 Correction Factor -0.5 °C

Bacteria (only) Sample Condition: Cool Yes No; Intact Yes No; Observed Temp. °C; Corrected Temp. °C

† Cardinal cannot accept verbal changes. Please email changes to celey.keene@cardinallabsnm.com

Received by OCD: 4/11/2023 4:39:15 PM

Released to Imaging: 5/15/2023 10:22:25 AM

CARDINAL Laboratories

PHONE (575) 393-2326 ° 101 E. MARLAND ° HOBBS, NM 88240

November 10, 2022

DAN DUNKELBERG

TRINITY OILFIELD SERVICES & RENTALS, LLC

P. O. BOX 2587

HOBBS, NM 88241

RE: DR. PI 17-8 DA #31H

Enclosed are the results of analyses for samples received by the laboratory on 11/03/22 15:42.

Cardinal Laboratories is accredited through Texas NELAP under certificate number T104704398-22-15. Accreditation applies to drinking water, non-potable water and solid and chemical materials. All accredited analytes are denoted by an asterisk (*). For a complete list of accredited analytes and matrices visit the TCEQ website at www.tceq.texas.gov/field/qa/lab_accred_certif.html.

Cardinal Laboratories is accreditated through the State of Colorado Department of Public Health and Environment for:

Method EPA 552.2	Haloacetic Acids (HAA-5)
Method EPA 524.2	Total Trihalomethanes (TTHM)
Method EPA 524.4	Regulated VOCs (V1, V2, V3)

Accreditation applies to public drinking water matrices.

This report meets NELAP requirements and is made up of a cover page, analytical results, and a copy of the original chain-of-custody. If you have any questions concerning this report, please feel free to contact me.

Sincerely,

Celey D. Keene

Celey D. Keene

Lab Director/Quality Manager

CARDINAL Laboratories

PHONE (575) 393-2326 ° 101 E. MARLAND ° HOBBS, NM 88240

Analytical Results For:

TRINITY OILFIELD SERVICES & RENTALS, LLC
DAN DUNKELBERG
P. O. BOX 2587
HOBBS NM, 88241
Fax To: NONE

Received:	11/03/2022	Sampling Date:	11/03/2022
Reported:	11/10/2022	Sampling Type:	Soil
Project Name:	DR. PI 17-8 DA #31H	Sampling Condition:	** (See Notes)
Project Number:	NOT GIVEN	Sample Received By:	Tamara Oldaker
Project Location:	OXY - LEA CO., NM		

Sample ID: SP-453-00.0-V-P (H225204-01)

BTEX 8021B mg/kg **Analyzed By: JH**

Analyte	Result	Reporting Limit	Analyzed	Method Blank	BS	% Recovery	True Value QC	RPD	Qualifier
Benzene*	<0.050	0.050	11/09/2022	ND	1.95	97.3	2.00	4.98	
Toluene*	<0.050	0.050	11/09/2022	ND	2.16	108	2.00	4.88	
Ethylbenzene*	<0.050	0.050	11/09/2022	ND	2.01	101	2.00	4.89	
Total Xylenes*	<0.150	0.150	11/09/2022	ND	6.13	102	6.00	6.24	
Total BTEX	<0.300	0.300	11/09/2022	ND					

Surrogate: 4-Bromofluorobenzene (PID *99.7 %* *69.9-140*

Chloride, SM4500Cl-B mg/kg **Analyzed By: GM**

Analyte	Result	Reporting Limit	Analyzed	Method Blank	BS	% Recovery	True Value QC	RPD	Qualifier
Chloride	**32.0**	16.0	11/04/2022	ND	416	104	400	0.00	

TPH 8015M mg/kg **Analyzed By: MS**

Analyte	Result	Reporting Limit	Analyzed	Method Blank	BS	% Recovery	True Value QC	RPD	Qualifier
GRO C6-C10*	<10.0	10.0	11/07/2022	ND	194	97.2	200	7.89	
DRO >C10-C28*	<10.0	10.0	11/07/2022	ND	192	96.2	200	4.16	
EXT DRO >C28-C36	<10.0	10.0	11/07/2022	ND					

Surrogate: 1-Chlorooctane *95.6 %* *45.3-161*

Surrogate: 1-Chlorooctadecane *107 %* *46.3-178*

Cardinal Laboratories *=Accredited Analyte

PLEASE NOTE: Liability and Damages. Cardinal's liability and client's exclusive remedy for any claim arising, whether based in contract or tort, shall be limited to the amount paid by client for analyses. All claims, including those for negligence and any other cause whatsoever shall be deemed waived unless made in writing and received by Cardinal within thirty (30) days after completion of the applicable service. In no event shall Cardinal be liable for incidental or consequential damages, including, without limitation, business interruptions, loss of use, or loss of profits incurred by client, its subsidiaries, affiliates or successors arising out of or related to the performance of the services hereunder by Cardinal, regardless of whether such claim is based upon any of the above stated reasons or otherwise. Results relate only to the samples identified above. This report shall not be reproduced except in full with written approval of Cardinal Laboratories.

Celey D. Keene, Lab Director/Quality Manager

CARDINAL Laboratories

PHONE (575) 393-2326 ° 101 E. MARLAND ° HOBBS, NM 88240

Analytical Results For:

TRINITY OILFIELD SERVICES & RENTALS, LLC
DAN DUNKELBERG
P. O. BOX 2587
HOBBS NM, 88241
Fax To: NONE

Received:	11/03/2022	Sampling Date:	11/03/2022
Reported:	11/10/2022	Sampling Type:	Soil
Project Name:	DR. PI 17-8 DA #31H	Sampling Condition:	** (See Notes)
Project Number:	NOT GIVEN	Sample Received By:	Tamara Oldaker
Project Location:	OXY - LEA CO., NM		

Sample ID: SP-453-00.5-V-P (H225204-02)

BTEX 8021B mg/kg **Analyzed By: JH**

Analyte	Result	Reporting Limit	Analyzed	Method Blank	BS	% Recovery	True Value QC	RPD	Qualifier
Benzene*	<0.050	0.050	11/09/2022	ND	1.95	97.3	2.00	4.98	
Toluene*	<0.050	0.050	11/09/2022	ND	2.16	108	2.00	4.88	
Ethylbenzene*	<0.050	0.050	11/09/2022	ND	2.01	101	2.00	4.89	
Total Xylenes*	<0.150	0.150	11/09/2022	ND	6.13	102	6.00	6.24	
Total BTEX	<0.300	0.300	11/09/2022	ND					

Surrogate: 4-Bromofluorobenzene (PID *100 %* *69.9-140*

Chloride, SM4500Cl-B mg/kg **Analyzed By: GM**

Analyte	Result	Reporting Limit	Analyzed	Method Blank	BS	% Recovery	True Value QC	RPD	Qualifier
Chloride	**16.0**	16.0	11/04/2022	ND	416	104	400	0.00	

TPH 8015M mg/kg **Analyzed By: MS**

Analyte	Result	Reporting Limit	Analyzed	Method Blank	BS	% Recovery	True Value QC	RPD	Qualifier
GRO C6-C10*	<10.0	10.0	11/07/2022	ND	194	97.2	200	7.89	
DRO >C10-C28*	<10.0	10.0	11/07/2022	ND	192	96.2	200	4.16	
EXT DRO >C28-C36	<10.0	10.0	11/07/2022	ND					

Surrogate: 1-Chlorooctane *101 %* *45.3-161*

Surrogate: 1-Chlorooctadecane *112 %* *46.3-178*

Cardinal Laboratories *=Accredited Analyte

PLEASE NOTE: Liability and Damages. Cardinal's liability and client's exclusive remedy for any claim arising, whether based in contract or tort, shall be limited to the amount paid by client for analyses. All claims, including those for negligence and any other cause whatsoever shall be deemed waived unless made in writing and received by Cardinal within thirty (30) days after completion of the applicable service. In no event shall Cardinal be liable for incidental or consequential damages, including, without limitation, business interruptions, loss of use, or loss of profits incurred by client, its subsidiaries, affiliates or successors arising out of or related to the performance of the services hereunder by Cardinal, regardless of whether such claim is based upon any of the above stated reasons or otherwise. Results relate only to the samples identified above. This report shall not be reproduced except in full with written approval of Cardinal Laboratories.

Celey D. Keene, Lab Director/Quality Manager

CARDINAL Laboratories

PHONE (575) 393-2326 ° 101 E. MARLAND ° HOBBS, NM 88240

Analytical Results For:

TRINITY OILFIELD SERVICES & RENTALS, LLC
DAN DUNKELBERG
P. O. BOX 2587
HOBBS NM, 88241
Fax To: NONE

Received:	11/03/2022	Sampling Date:	11/03/2022
Reported:	11/10/2022	Sampling Type:	Soil
Project Name:	DR. PI 17-8 DA #31H	Sampling Condition:	** (See Notes)
Project Number:	NOT GIVEN	Sample Received By:	Tamara Oldaker
Project Location:	OXY - LEA CO., NM		

Sample ID: SP-454-00.0-V-P (H225204-03)

BTEX 8021B mg/kg **Analyzed By: JH**

Analyte	Result	Reporting Limit	Analyzed	Method Blank	BS	% Recovery	True Value QC	RPD	Qualifier
Benzene*	<0.050	0.050	11/09/2022	ND	1.95	97.3	2.00	4.98	
Toluene*	<0.050	0.050	11/09/2022	ND	2.16	108	2.00	4.88	
Ethylbenzene*	<0.050	0.050	11/09/2022	ND	2.01	101	2.00	4.89	
Total Xylenes*	<0.150	0.150	11/09/2022	ND	6.13	102	6.00	6.24	
Total BTEX	<0.300	0.300	11/09/2022	ND					

Surrogate: 4-Bromofluorobenzene (PID *102 %* *69.9-140*

Chloride, SM4500Cl-B mg/kg **Analyzed By: GM**

Analyte	Result	Reporting Limit	Analyzed	Method Blank	BS	% Recovery	True Value QC	RPD	Qualifier
Chloride	**32.0**	16.0	11/04/2022	ND	416	104	400	0.00	

TPH 8015M mg/kg **Analyzed By: MS**

Analyte	Result	Reporting Limit	Analyzed	Method Blank	BS	% Recovery	True Value QC	RPD	Qualifier
GRO C6-C10*	<10.0	10.0	11/07/2022	ND	194	97.2	200	7.89	
DRO >C10-C28*	<10.0	10.0	11/07/2022	ND	192	96.2	200	4.16	
EXT DRO >C28-C36	<10.0	10.0	11/07/2022	ND					

Surrogate: 1-Chlorooctane *94.2 %* *45.3-161*

Surrogate: 1-Chlorooctadecane *106 %* *46.3-178*

Cardinal Laboratories *=Accredited Analyte

PLEASE NOTE: Liability and Damages. Cardinal's liability and client's exclusive remedy for any claim arising, whether based in contract or tort, shall be limited to the amount paid by client for analyses. All claims, including those for negligence and any other cause whatsoever shall be deemed waived unless made in writing and received by Cardinal within thirty (30) days after completion of the applicable service. In no event shall Cardinal be liable for incidental or consequential damages, including, without limitation, business interruptions, loss of use, or loss of profits incurred by client, its subsidiaries, affiliates or successors arising out of or related to the performance of the services hereunder by Cardinal, regardless of whether such claim is based upon any of the above stated reasons or otherwise. Results relate only to the samples identified above. This report shall not be reproduced except in full with written approval of Cardinal Laboratories.

Celey D. Keene, Lab Director/Quality Manager

CARDINAL Laboratories

PHONE (575) 393-2326 ° 101 E. MARLAND ° HOBBS, NM 88240

Analytical Results For:

TRINITY OILFIELD SERVICES & RENTALS, LLC
DAN DUNKELBERG
P. O. BOX 2587
HOBBS NM, 88241
Fax To: NONE

Received:	11/03/2022	Sampling Date:	11/03/2022
Reported:	11/10/2022	Sampling Type:	Soil
Project Name:	DR. PI 17-8 DA #31H	Sampling Condition:	** (See Notes)
Project Number:	NOT GIVEN	Sample Received By:	Tamara Oldaker
Project Location:	OXY - LEA CO., NM		

Sample ID: SP-454-00.5-V-P (H225204-04)

BTEX 8021B mg/kg **Analyzed By: JH**

Analyte	Result	Reporting Limit	Analyzed	Method Blank	BS	% Recovery	True Value QC	RPD	Qualifier
Benzene*	<0.050	0.050	11/09/2022	ND	1.95	97.3	2.00	4.98	
Toluene*	<0.050	0.050	11/09/2022	ND	2.16	108	2.00	4.88	
Ethylbenzene*	<0.050	0.050	11/09/2022	ND	2.01	101	2.00	4.89	
Total Xylenes*	<0.150	0.150	11/09/2022	ND	6.13	102	6.00	6.24	
Total BTEX	<0.300	0.300	11/09/2022	ND					

Surrogate: 4-Bromofluorobenzene (PID *99.5 %* *69.9-140*

Chloride, SM4500Cl-B mg/kg **Analyzed By: GM**

Analyte	Result	Reporting Limit	Analyzed	Method Blank	BS	% Recovery	True Value QC	RPD	Qualifier
Chloride	<16.0	16.0	11/04/2022	ND	416	104	400	0.00	

TPH 8015M mg/kg **Analyzed By: MS**

Analyte	Result	Reporting Limit	Analyzed	Method Blank	BS	% Recovery	True Value QC	RPD	Qualifier
GRO C6-C10*	<10.0	10.0	11/07/2022	ND	194	97.2	200	7.89	
DRO >C10-C28*	<10.0	10.0	11/07/2022	ND	192	96.2	200	4.16	
EXT DRO >C28-C36	<10.0	10.0	11/07/2022	ND					

Surrogate: 1-Chlorooctane *106 %* *45.3-161*

Surrogate: 1-Chlorooctadecane *119 %* *46.3-178*

Cardinal Laboratories *=Accredited Analyte

PLEASE NOTE: Liability and Damages. Cardinal's liability and client's exclusive remedy for any claim arising, whether based in contract or tort, shall be limited to the amount paid by client for analyses. All claims, including those for negligence and any other cause whatsoever shall be deemed waived unless made in writing and received by Cardinal within thirty (30) days after completion of the applicable service. In no event shall Cardinal be liable for incidental or consequential damages, including, without limitation, business interruptions, loss of use, or loss of profits incurred by client, its subsidiaries, affiliates or successors arising out of or related to the performance of the services hereunder by Cardinal, regardless of whether such claim is based upon any of the above stated reasons or otherwise. Results relate only to the samples identified above. This report shall not be reproduced except in full with written approval of Cardinal Laboratories.

Celey D. Keene, Lab Director/Quality Manager

CARDINAL Laboratories

PHONE (575) 393-2326 ° 101 E. MARLAND ° HOBBS, NM 88240

Analytical Results For:

TRINITY OILFIELD SERVICES & RENTALS, LLC
DAN DUNKELBERG
P. O. BOX 2587
HOBBS NM, 88241
Fax To: NONE

Received:	11/03/2022	Sampling Date:	11/03/2022
Reported:	11/10/2022	Sampling Type:	Soil
Project Name:	DR. PI 17-8 DA #31H	Sampling Condition:	** (See Notes)
Project Number:	NOT GIVEN	Sample Received By:	Tamara Oldaker
Project Location:	OXY - LEA CO., NM		

Sample ID: SP-455-00.0-V-P (H225204-05)

BTEX 8021B mg/kg **Analyzed By: JH**

Analyte	Result	Reporting Limit	Analyzed	Method Blank	BS	% Recovery	True Value QC	RPD	Qualifier
Benzene*	<0.050	0.050	11/09/2022	ND	1.95	97.3	2.00	4.98	
Toluene*	<0.050	0.050	11/09/2022	ND	2.16	108	2.00	4.88	
Ethylbenzene*	<0.050	0.050	11/09/2022	ND	2.01	101	2.00	4.89	
Total Xylenes*	<0.150	0.150	11/09/2022	ND	6.13	102	6.00	6.24	
Total BTEX	<0.300	0.300	11/09/2022	ND					

Surrogate: 4-Bromofluorobenzene (PID *98.7 %* *69.9-140*

Chloride, SM4500Cl-B mg/kg **Analyzed By: GM**

Analyte	Result	Reporting Limit	Analyzed	Method Blank	BS	% Recovery	True Value QC	RPD	Qualifier
Chloride	**16.0**	16.0	11/04/2022	ND	416	104	400	0.00	

TPH 8015M mg/kg **Analyzed By: MS**

Analyte	Result	Reporting Limit	Analyzed	Method Blank	BS	% Recovery	True Value QC	RPD	Qualifier
GRO C6-C10*	<10.0	10.0	11/07/2022	ND	194	97.2	200	7.89	
DRO >C10-C28*	<10.0	10.0	11/07/2022	ND	192	96.2	200	4.16	
EXT DRO >C28-C36	<10.0	10.0	11/07/2022	ND					

Surrogate: 1-Chlorooctane *102 %* *45.3-161*

Surrogate: 1-Chlorooctadecane *114 %* *46.3-178*

Cardinal Laboratories *=Accredited Analyte

PLEASE NOTE: Liability and Damages. Cardinal's liability and client's exclusive remedy for any claim arising, whether based in contract or tort, shall be limited to the amount paid by client for analyses. All claims, including those for negligence and any other cause whatsoever shall be deemed waived unless made in writing and received by Cardinal within thirty (30) days after completion of the applicable service. In no event shall Cardinal be liable for incidental or consequential damages, including, without limitation, business interruptions, loss of use, or loss of profits incurred by client, its subsidiaries, affiliates or successors arising out of or related to the performance of the services hereunder by Cardinal, regardless of whether such claim is based upon any of the above stated reasons or otherwise. Results relate only to the samples identified above. This report shall not be reproduced except in full with written approval of Cardinal Laboratories.

Celey D. Keene, Lab Director/Quality Manager

CARDINAL Laboratories

PHONE (575) 393-2326 ° 101 E. MARLAND ° HOBBS, NM 88240

Analytical Results For:

TRINITY OILFIELD SERVICES & RENTALS, LLC
DAN DUNKELBERG
P. O. BOX 2587
HOBBS NM, 88241
Fax To: NONE

Received:	11/03/2022	Sampling Date:	11/03/2022
Reported:	11/10/2022	Sampling Type:	Soil
Project Name:	DR. PI 17-8 DA #31H	Sampling Condition:	** (See Notes)
Project Number:	NOT GIVEN	Sample Received By:	Tamara Oldaker
Project Location:	OXY - LEA CO., NM		

Sample ID: SP-455-00.5-V-P (H225204-06)

BTEX 8021B mg/kg **Analyzed By: JH**

Analyte	Result	Reporting Limit	Analyzed	Method Blank	BS	% Recovery	True Value QC	RPD	Qualifier
Benzene*	<0.050	0.050	11/09/2022	ND	1.95	97.3	2.00	4.98	
Toluene*	**0.198**	0.050	11/09/2022	ND	2.16	108	2.00	4.88	
Ethylbenzene*	**0.059**	0.050	11/09/2022	ND	2.01	101	2.00	4.89	
Total Xylenes*	<0.150	0.150	11/09/2022	ND	6.13	102	6.00	6.24	
Total BTEX	<0.300	0.300	11/09/2022	ND					

Surrogate: 4-Bromofluorobenzene (PID *101 %* *69.9-140*

Chloride, SM4500Cl-B mg/kg **Analyzed By: GM**

Analyte	Result	Reporting Limit	Analyzed	Method Blank	BS	% Recovery	True Value QC	RPD	Qualifier
Chloride	**16.0**	16.0	11/04/2022	ND	416	104	400	0.00	

TPH 8015M mg/kg **Analyzed By: MS**

Analyte	Result	Reporting Limit	Analyzed	Method Blank	BS	% Recovery	True Value QC	RPD	Qualifier
GRO C6-C10*	<10.0	10.0	11/07/2022	ND	194	97.2	200	7.89	
DRO >C10-C28*	<10.0	10.0	11/07/2022	ND	192	96.2	200	4.16	
EXT DRO >C28-C36	<10.0	10.0	11/07/2022	ND					

Surrogate: 1-Chlorooctane *90.1 %* *45.3-161*

Surrogate: 1-Chlorooctadecane *101 %* *46.3-178*

Cardinal Laboratories *=Accredited Analyte

PLEASE NOTE: Liability and Damages. Cardinal's liability and client's exclusive remedy for any claim arising, whether based in contract or tort, shall be limited to the amount paid by client for analyses. All claims, including those for negligence and any other cause whatsoever shall be deemed waived unless made in writing and received by Cardinal within thirty (30) days after completion of the applicable service. In no event shall Cardinal be liable for incidental or consequential damages, including, without limitation, business interruptions, loss of use, or loss of profits incurred by client, its subsidiaries, affiliates or successors arising out of or related to the performance of the services hereunder by Cardinal, regardless of whether such claim is based upon any of the above stated reasons or otherwise. Results relate only to the samples identified above. This report shall not be reproduced except in full with written approval of Cardinal Laboratories.

Celey D. Keene, Lab Director/Quality Manager

CARDINAL Laboratories

PHONE (575) 393-2326 ° 101 E. MARLAND ° HOBBS, NM 88240

Analytical Results For:

TRINITY OILFIELD SERVICES & RENTALS, LLC
DAN DUNKELBERG
P. O. BOX 2587
HOBBS NM, 88241
Fax To: NONE

Received:	11/03/2022	Sampling Date:	11/03/2022
Reported:	11/10/2022	Sampling Type:	Soil
Project Name:	DR. PI 17-8 DA #31H	Sampling Condition:	** (See Notes)
Project Number:	NOT GIVEN	Sample Received By:	Tamara Oldaker
Project Location:	OXY - LEA CO., NM		

Sample ID: SP-456-00.0-V-P (H225204-07)

BTEX 8021B mg/kg **Analyzed By: JH**

Analyte	Result	Reporting Limit	Analyzed	Method Blank	BS	% Recovery	True Value QC	RPD	Qualifier
Benzene*	<0.050	0.050	11/09/2022	ND	1.95	97.3	2.00	4.98	
Toluene*	<0.050	0.050	11/09/2022	ND	2.16	108	2.00	4.88	
Ethylbenzene*	<0.050	0.050	11/09/2022	ND	2.01	101	2.00	4.89	
Total Xylenes*	<0.150	0.150	11/09/2022	ND	6.13	102	6.00	6.24	
Total BTEX	<0.300	0.300	11/09/2022	ND					

Surrogate: 4-Bromofluorobenzene (PID *99.4 %* *69.9-140*

Chloride, SM4500Cl-B mg/kg **Analyzed By: GM**

Analyte	Result	Reporting Limit	Analyzed	Method Blank	BS	% Recovery	True Value QC	RPD	Qualifier
Chloride	**16.0**	16.0	11/04/2022	ND	416	104	400	0.00	

TPH 8015M mg/kg **Analyzed By: MS**

Analyte	Result	Reporting Limit	Analyzed	Method Blank	BS	% Recovery	True Value QC	RPD	Qualifier
GRO C6-C10*	<10.0	10.0	11/08/2022	ND	194	97.2	200	7.89	
DRO >C10-C28*	<10.0	10.0	11/08/2022	ND	192	96.2	200	4.16	
EXT DRO >C28-C36	<10.0	10.0	11/08/2022	ND					

Surrogate: 1-Chlorooctane *98.8 %* *45.3-161*

Surrogate: 1-Chlorooctadecane *111 %* *46.3-178*

Cardinal Laboratories *=Accredited Analyte

PLEASE NOTE: Liability and Damages. Cardinal's liability and client's exclusive remedy for any claim arising, whether based in contract or tort, shall be limited to the amount paid by client for analyses. All claims, including those for negligence and any other cause whatsoever shall be deemed waived unless made in writing and received by Cardinal within thirty (30) days after completion of the applicable service. In no event shall Cardinal be liable for incidental or consequential damages, including, without limitation, business interruptions, loss of use, or loss of profits incurred by client, its subsidiaries, affiliates or successors arising out of or related to the performance of the services hereunder by Cardinal, regardless of whether such claim is based upon any of the above stated reasons or otherwise. Results relate only to the samples identified above. This report shall not be reproduced except in full with written approval of Cardinal Laboratories.

Celey D. Keene, Lab Director/Quality Manager

CARDINAL Laboratories

PHONE (575) 393-2326 ° 101 E. MARLAND ° HOBBS, NM 88240

Analytical Results For:

TRINITY OILFIELD SERVICES & RENTALS, LLC
DAN DUNKELBERG
P. O. BOX 2587
HOBBS NM, 88241
Fax To: NONE

Received:	11/03/2022	Sampling Date:	11/03/2022
Reported:	11/10/2022	Sampling Type:	Soil
Project Name:	DR. PI 17-8 DA #31H	Sampling Condition:	** (See Notes)
Project Number:	NOT GIVEN	Sample Received By:	Tamara Oldaker
Project Location:	OXY - LEA CO., NM		

Sample ID: SP-456-00.5-V-P (H225204-08)

BTEX 8021B mg/kg **Analyzed By: JH**

Analyte	Result	Reporting Limit	Analyzed	Method Blank	BS	% Recovery	True Value QC	RPD	Qualifier
Benzene*	<0.050	0.050	11/09/2022	ND	1.95	97.3	2.00	4.98	
Toluene*	<0.050	0.050	11/09/2022	ND	2.16	108	2.00	4.88	
Ethylbenzene*	<0.050	0.050	11/09/2022	ND	2.01	101	2.00	4.89	
Total Xylenes*	<0.150	0.150	11/09/2022	ND	6.13	102	6.00	6.24	
Total BTEX	<0.300	0.300	11/09/2022	ND					

Surrogate: 4-Bromofluorobenzene (PID *101 %* *69.9-140*

Chloride, SM4500Cl-B mg/kg **Analyzed By: GM**

Analyte	Result	Reporting Limit	Analyzed	Method Blank	BS	% Recovery	True Value QC	RPD	Qualifier
Chloride	<16.0	16.0	11/04/2022	ND	416	104	400	0.00	

TPH 8015M mg/kg **Analyzed By: MS**

Analyte	Result	Reporting Limit	Analyzed	Method Blank	BS	% Recovery	True Value QC	RPD	Qualifier
GRO C6-C10*	<10.0	10.0	11/08/2022	ND	194	97.2	200	7.89	
DRO >C10-C28*	<10.0	10.0	11/08/2022	ND	192	96.2	200	4.16	
EXT DRO >C28-C36	<10.0	10.0	11/08/2022	ND					

Surrogate: 1-Chlorooctane *95.4 %* *45.3-161*

Surrogate: 1-Chlorooctadecane *106 %* *46.3-178*

Cardinal Laboratories *=Accredited Analyte

PLEASE NOTE: Liability and Damages. Cardinal's liability and client's exclusive remedy for any claim arising, whether based in contract or tort, shall be limited to the amount paid by client for analyses. All claims, including those for negligence and any other cause whatsoever shall be deemed waived unless made in writing and received by Cardinal within thirty (30) days after completion of the applicable service. In no event shall Cardinal be liable for incidental or consequential damages, including, without limitation, business interruptions, loss of use, or loss of profits incurred by client, its subsidiaries, affiliates or successors arising out of or related to the performance of the services hereunder by Cardinal, regardless of whether such claim is based upon any of the above stated reasons or otherwise. Results relate only to the samples identified above. This report shall not be reproduced except in full with written approval of Cardinal Laboratories.

Celey D. Keene, Lab Director/Quality Manager

CARDINAL Laboratories

PHONE (575) 393-2326 ° 101 E. MARLAND ° HOBBS, NM 88240

Analytical Results For:

TRINITY OILFIELD SERVICES & RENTALS, LLC
DAN DUNKELBERG
P. O. BOX 2587
HOBBS NM, 88241
Fax To: NONE

Received:	11/03/2022	Sampling Date:	11/03/2022
Reported:	11/10/2022	Sampling Type:	Soil
Project Name:	DR. PI 17-8 DA #31H	Sampling Condition:	** (See Notes)
Project Number:	NOT GIVEN	Sample Received By:	Tamara Oldaker
Project Location:	OXY - LEA CO., NM		

Sample ID: SP-457-00.0-V-P (H225204-09)

BTEX 8021B mg/kg **Analyzed By: JH**

Analyte	Result	Reporting Limit	Analyzed	Method Blank	BS	% Recovery	True Value QC	RPD	Qualifier
Benzene*	<0.050	0.050	11/09/2022	ND	1.89	94.7	2.00	4.67	
Toluene*	<0.050	0.050	11/09/2022	ND	2.02	101	2.00	5.00	
Ethylbenzene*	<0.050	0.050	11/09/2022	ND	1.97	98.4	2.00	4.38	
Total Xylenes*	<0.150	0.150	11/09/2022	ND	5.98	99.7	6.00	4.21	
Total BTEX	<0.300	0.300	11/09/2022	ND					

Surrogate: 4-Bromofluorobenzene (PID *87.5 %* *69.9-140*

Chloride, SM4500Cl-B mg/kg **Analyzed By: GM**

Analyte	Result	Reporting Limit	Analyzed	Method Blank	BS	% Recovery	True Value QC	RPD	Qualifier
Chloride	**16.0**	16.0	11/04/2022	ND	416	104	400	0.00	

TPH 8015M mg/kg **Analyzed By: MS**

Analyte	Result	Reporting Limit	Analyzed	Method Blank	BS	% Recovery	True Value QC	RPD	Qualifier
GRO C6-C10*	<10.0	10.0	11/08/2022	ND	194	97.2	200	7.89	
DRO >C10-C28*	<10.0	10.0	11/08/2022	ND	192	96.2	200	4.16	
EXT DRO >C28-C36	<10.0	10.0	11/08/2022	ND					

Surrogate: 1-Chlorooctane *99.7 %* *45.3-161*

Surrogate: 1-Chlorooctadecane *112 %* *46.3-178*

Cardinal Laboratories *=Accredited Analyte

PLEASE NOTE: Liability and Damages. Cardinal's liability and client's exclusive remedy for any claim arising, whether based in contract or tort, shall be limited to the amount paid by client for analyses. All claims, including those for negligence and any other cause whatsoever shall be deemed waived unless made in writing and received by Cardinal within thirty (30) days after completion of the applicable service. In no event shall Cardinal be liable for incidental or consequential damages, including, without limitation, business interruptions, loss of use, or loss of profits incurred by client, its subsidiaries, affiliates or successors arising out of or related to the performance of the services hereunder by Cardinal, regardless of whether such claim is based upon any of the above stated reasons or otherwise. Results relate only to the samples identified above. This report shall not be reproduced except in full with written approval of Cardinal Laboratories.

Celey D. Keene, Lab Director/Quality Manager

CARDINAL Laboratories

PHONE (575) 393-2326 ° 101 E. MARLAND ° HOBBS, NM 88240

Analytical Results For:

TRINITY OILFIELD SERVICES & RENTALS, LLC
DAN DUNKELBERG
P. O. BOX 2587
HOBBS NM, 88241
Fax To: NONE

Received:	11/03/2022	Sampling Date:	11/03/2022
Reported:	11/10/2022	Sampling Type:	Soil
Project Name:	DR. PI 17-8 DA #31H	Sampling Condition:	** (See Notes)
Project Number:	NOT GIVEN	Sample Received By:	Tamara Oldaker
Project Location:	OXY - LEA CO., NM		

Sample ID: SP-457-00.5-V-P (H225204-10)

BTEX 8021B mg/kg **Analyzed By: JH**

Analyte	Result	Reporting Limit	Analyzed	Method Blank	BS	% Recovery	True Value QC	RPD	Qualifier
Benzene*	<0.050	0.050	11/09/2022	ND	1.89	94.7	2.00	4.67	
Toluene*	<0.050	0.050	11/09/2022	ND	2.02	101	2.00	5.00	
Ethylbenzene*	<0.050	0.050	11/09/2022	ND	1.97	98.4	2.00	4.38	
Total Xylenes*	<0.150	0.150	11/09/2022	ND	5.98	99.7	6.00	4.21	
Total BTEX	<0.300	0.300	11/09/2022	ND					

Surrogate: 4-Bromofluorobenzene (PID *89.0 %* *69.9-140*

Chloride, SM4500Cl-B mg/kg **Analyzed By: GM**

Analyte	Result	Reporting Limit	Analyzed	Method Blank	BS	% Recovery	True Value QC	RPD	Qualifier
Chloride	**16.0**	16.0	11/04/2022	ND	416	104	400	0.00	

TPH 8015M mg/kg **Analyzed By: MS**

Analyte	Result	Reporting Limit	Analyzed	Method Blank	BS	% Recovery	True Value QC	RPD	Qualifier
GRO C6-C10*	<10.0	10.0	11/08/2022	ND	194	97.2	200	7.89	
DRO >C10-C28*	<10.0	10.0	11/08/2022	ND	192	96.2	200	4.16	
EXT DRO >C28-C36	<10.0	10.0	11/08/2022	ND					

Surrogate: 1-Chlorooctane *90.4 %* *45.3-161*

Surrogate: 1-Chlorooctadecane *101 %* *46.3-178*

Cardinal Laboratories *=Accredited Analyte

PLEASE NOTE: Liability and Damages. Cardinal's liability and client's exclusive remedy for any claim arising, whether based in contract or tort, shall be limited to the amount paid by client for analyses. All claims, including those for negligence and any other cause whatsoever shall be deemed waived unless made in writing and received by Cardinal within thirty (30) days after completion of the applicable service. In no event shall Cardinal be liable for incidental or consequential damages, including, without limitation, business interruptions, loss of use, or loss of profits incurred by client, its subsidiaries, affiliates or successors arising out of or related to the performance of the services hereunder by Cardinal, regardless of whether such claim is based upon any of the above stated reasons or otherwise. Results relate only to the samples identified above. This report shall not be reproduced except in full with written approval of Cardinal Laboratories.

Celey D. Keene, Lab Director/Quality Manager

CARDINAL Laboratories

PHONE (575) 393-2326 ° 101 E. MARLAND ° HOBBS, NM 88240

Analytical Results For:

TRINITY OILFIELD SERVICES & RENTALS, LLC
DAN DUNKELBERG
P. O. BOX 2587
HOBBS NM, 88241
Fax To: NONE

Received:	11/03/2022	Sampling Date:	11/03/2022
Reported:	11/10/2022	Sampling Type:	Soil
Project Name:	DR. PI 17-8 DA #31H	Sampling Condition:	** (See Notes)
Project Number:	NOT GIVEN	Sample Received By:	Tamara Oldaker
Project Location:	OXY - LEA CO., NM		

Sample ID: SP-458-00.0-V-P (H225204-11)

BTEX 8021B mg/kg **Analyzed By: JH**

Analyte	Result	Reporting Limit	Analyzed	Method Blank	BS	% Recovery	True Value QC	RPD	Qualifier
Benzene*	<0.050	0.050	11/09/2022	ND	1.89	94.7	2.00	4.67	
Toluene*	<0.050	0.050	11/09/2022	ND	2.02	101	2.00	5.00	
Ethylbenzene*	<0.050	0.050	11/09/2022	ND	1.97	98.4	2.00	4.38	
Total Xylenes*	<0.150	0.150	11/09/2022	ND	5.98	99.7	6.00	4.21	
Total BTEX	<0.300	0.300	11/09/2022	ND					

Surrogate: 4-Bromofluorobenzene (PID *86.1 %* *69.9-140*

Chloride, SM4500Cl-B mg/kg **Analyzed By: GM**

Analyte	Result	Reporting Limit	Analyzed	Method Blank	BS	% Recovery	True Value QC	RPD	Qualifier
Chloride	<16.0	16.0	11/04/2022	ND	416	104	400	0.00	

TPH 8015M mg/kg **Analyzed By: MS**

Analyte	Result	Reporting Limit	Analyzed	Method Blank	BS	% Recovery	True Value QC	RPD	Qualifier
GRO C6-C10*	<10.0	10.0	11/08/2022	ND	194	97.2	200	7.89	
DRO >C10-C28*	<10.0	10.0	11/08/2022	ND	192	96.2	200	4.16	
EXT DRO >C28-C36	<10.0	10.0	11/08/2022	ND					

Surrogate: 1-Chlorooctane *90.4 %* *45.3-161*

Surrogate: 1-Chlorooctadecane *100 %* *46.3-178*

Cardinal Laboratories *=Accredited Analyte

PLEASE NOTE: Liability and Damages. Cardinal's liability and client's exclusive remedy for any claim arising, whether based in contract or tort, shall be limited to the amount paid by client for analyses. All claims, including those for negligence and any other cause whatsoever shall be deemed waived unless made in writing and received by Cardinal within thirty (30) days after completion of the applicable service. In no event shall Cardinal be liable for incidental or consequential damages, including, without limitation, business interruptions, loss of use, or loss of profits incurred by client, its subsidiaries, affiliates or successors arising out of or related to the performance of the services hereunder by Cardinal, regardless of whether such claim is based upon any of the above stated reasons or otherwise. Results relate only to the samples identified above. This report shall not be reproduced except in full with written approval of Cardinal Laboratories.

Celey D. Keene, Lab Director/Quality Manager

CARDINAL Laboratories

PHONE (575) 393-2326 ° 101 E. MARLAND ° HOBBS, NM 88240

Analytical Results For:

TRINITY OILFIELD SERVICES & RENTALS, LLC
DAN DUNKELBERG
P. O. BOX 2587
HOBBS NM, 88241
Fax To: NONE

Received:	11/03/2022	Sampling Date:	11/03/2022
Reported:	11/10/2022	Sampling Type:	Soil
Project Name:	DR. PI 17-8 DA #31H	Sampling Condition:	** (See Notes)
Project Number:	NOT GIVEN	Sample Received By:	Tamara Oldaker
Project Location:	OXY - LEA CO., NM		

Sample ID: SP-458-00.5-V-P (H225204-12)

BTEX 8021B mg/kg **Analyzed By: JH**

Analyte	Result	Reporting Limit	Analyzed	Method Blank	BS	% Recovery	True Value QC	RPD	Qualifier
Benzene*	<0.050	0.050	11/09/2022	ND	1.89	94.7	2.00	4.67	
Toluene*	<0.050	0.050	11/09/2022	ND	2.02	101	2.00	5.00	
Ethylbenzene*	<0.050	0.050	11/09/2022	ND	1.97	98.4	2.00	4.38	
Total Xylenes*	<0.150	0.150	11/09/2022	ND	5.98	99.7	6.00	4.21	
Total BTEX	<0.300	0.300	11/09/2022	ND					

Surrogate: 4-Bromofluorobenzene (PID *87.6 %* *69.9-140*

Chloride, SM4500Cl-B mg/kg **Analyzed By: GM**

Analyte	Result	Reporting Limit	Analyzed	Method Blank	BS	% Recovery	True Value QC	RPD	Qualifier
Chloride	<16.0	16.0	11/04/2022	ND	416	104	400	0.00	

TPH 8015M mg/kg **Analyzed By: MS**

Analyte	Result	Reporting Limit	Analyzed	Method Blank	BS	% Recovery	True Value QC	RPD	Qualifier
GRO C6-C10*	<10.0	10.0	11/08/2022	ND	194	97.2	200	7.89	
DRO >C10-C28*	<10.0	10.0	11/08/2022	ND	192	96.2	200	4.16	
EXT DRO >C28-C36	<10.0	10.0	11/08/2022	ND					

Surrogate: 1-Chlorooctane *91.8 %* *45.3-161*

Surrogate: 1-Chlorooctadecane *102 %* *46.3-178*

Cardinal Laboratories *=Accredited Analyte

PLEASE NOTE: Liability and Damages. Cardinal's liability and client's exclusive remedy for any claim arising, whether based in contract or tort, shall be limited to the amount paid by client for analyses. All claims, including those for negligence and any other cause whatsoever shall be deemed waived unless made in writing and received by Cardinal within thirty (30) days after completion of the applicable service. In no event shall Cardinal be liable for incidental or consequential damages, including, without limitation, business interruptions, loss of use, or loss of profits incurred by client, its subsidiaries, affiliates or successors arising out of or related to the performance of the services hereunder by Cardinal, regardless of whether such claim is based upon any of the above stated reasons or otherwise. Results relate only to the samples identified above. This report shall not be reproduced except in full with written approval of Cardinal Laboratories.

Celey D. Keene, Lab Director/Quality Manager

CARDINAL Laboratories

PHONE (575) 393-2326 ° 101 E. MARLAND ° HOBBS, NM 88240

Analytical Results For:

TRINITY OILFIELD SERVICES & RENTALS, LLC
DAN DUNKELBERG
P. O. BOX 2587
HOBBS NM, 88241
Fax To: NONE

Received:	11/03/2022	Sampling Date:	11/03/2022
Reported:	11/10/2022	Sampling Type:	Soil
Project Name:	DR. PI 17-8 DA #31H	Sampling Condition:	** (See Notes)
Project Number:	NOT GIVEN	Sample Received By:	Tamara Oldaker
Project Location:	OXY - LEA CO., NM		

Sample ID: SP-459-00.0-V-P (H225204-13)

BTEX 8021B mg/kg **Analyzed By: JH**

Analyte	Result	Reporting Limit	Analyzed	Method Blank	BS	% Recovery	True Value QC	RPD	Qualifier
Benzene*	<0.050	0.050	11/09/2022	ND	1.89	94.7	2.00	4.67	
Toluene*	<0.050	0.050	11/09/2022	ND	2.02	101	2.00	5.00	
Ethylbenzene*	<0.050	0.050	11/09/2022	ND	1.97	98.4	2.00	4.38	
Total Xylenes*	<0.150	0.150	11/09/2022	ND	5.98	99.7	6.00	4.21	
Total BTEX	<0.300	0.300	11/09/2022	ND					

Surrogate: 4-Bromofluorobenzene (PID *88.7 %* *69.9-140*

Chloride, SM4500Cl-B mg/kg **Analyzed By: GM**

Analyte	Result	Reporting Limit	Analyzed	Method Blank	BS	% Recovery	True Value QC	RPD	Qualifier
Chloride	<16.0	16.0	11/04/2022	ND	416	104	400	0.00	

TPH 8015M mg/kg **Analyzed By: MS**

Analyte	Result	Reporting Limit	Analyzed	Method Blank	BS	% Recovery	True Value QC	RPD	Qualifier
GRO C6-C10*	<10.0	10.0	11/08/2022	ND	194	97.2	200	7.89	
DRO >C10-C28*	<10.0	10.0	11/08/2022	ND	192	96.2	200	4.16	
EXT DRO >C28-C36	<10.0	10.0	11/08/2022	ND					

Surrogate: 1-Chlorooctane *92.7 %* *45.3-161*

Surrogate: 1-Chlorooctadecane *102 %* *46.3-178*

Cardinal Laboratories *=Accredited Analyte

PLEASE NOTE: Liability and Damages. Cardinal's liability and client's exclusive remedy for any claim arising, whether based in contract or tort, shall be limited to the amount paid by client for analyses. All claims, including those for negligence and any other cause whatsoever shall be deemed waived unless made in writing and received by Cardinal within thirty (30) days after completion of the applicable service. In no event shall Cardinal be liable for incidental or consequential damages, including, without limitation, business interruptions, loss of use, or loss of profits incurred by client, its subsidiaries, affiliates or successors arising out of or related to the performance of the services hereunder by Cardinal, regardless of whether such claim is based upon any of the above stated reasons or otherwise. Results relate only to the samples identified above. This report shall not be reproduced except in full with written approval of Cardinal Laboratories.

Celey D. Keene, Lab Director/Quality Manager

CARDINAL Laboratories

PHONE (575) 393-2326 ° 101 E. MARLAND ° HOBBS, NM 88240

Analytical Results For:

TRINITY OILFIELD SERVICES & RENTALS, LLC
DAN DUNKELBERG
P. O. BOX 2587
HOBBS NM, 88241
Fax To: NONE

Received:	11/03/2022	Sampling Date:	11/03/2022
Reported:	11/10/2022	Sampling Type:	Soil
Project Name:	DR. PI 17-8 DA #31H	Sampling Condition:	** (See Notes)
Project Number:	NOT GIVEN	Sample Received By:	Tamara Oldaker
Project Location:	OXY - LEA CO., NM		

Sample ID: SP-459-00.5-V-P (H225204-14)

BTEX 8021B mg/kg **Analyzed By: JH**

Analyte	Result	Reporting Limit	Analyzed	Method Blank	BS	% Recovery	True Value QC	RPD	Qualifier
Benzene*	<0.050	0.050	11/09/2022	ND	1.89	94.7	2.00	4.67	
Toluene*	<0.050	0.050	11/09/2022	ND	2.02	101	2.00	5.00	
Ethylbenzene*	<0.050	0.050	11/09/2022	ND	1.97	98.4	2.00	4.38	
Total Xylenes*	<0.150	0.150	11/09/2022	ND	5.98	99.7	6.00	4.21	
Total BTEX	<0.300	0.300	11/09/2022	ND					

Surrogate: 4-Bromofluorobenzene (PID *86.9 %* *69.9-140*

Chloride, SM4500Cl-B mg/kg **Analyzed By: GM**

Analyte	Result	Reporting Limit	Analyzed	Method Blank	BS	% Recovery	True Value QC	RPD	Qualifier
Chloride	<16.0	16.0	11/04/2022	ND	416	104	400	0.00	

TPH 8015M mg/kg **Analyzed By: MS**

Analyte	Result	Reporting Limit	Analyzed	Method Blank	BS	% Recovery	True Value QC	RPD	Qualifier
GRO C6-C10*	<10.0	10.0	11/08/2022	ND	194	97.2	200	7.89	
DRO >C10-C28*	<10.0	10.0	11/08/2022	ND	192	96.2	200	4.16	
EXT DRO >C28-C36	<10.0	10.0	11/08/2022	ND					

Surrogate: 1-Chlorooctane *93.3 %* *45.3-161*

Surrogate: 1-Chlorooctadecane *104 %* *46.3-178*

Cardinal Laboratories *=Accredited Analyte

PLEASE NOTE: Liability and Damages. Cardinal's liability and client's exclusive remedy for any claim arising, whether based in contract or tort, shall be limited to the amount paid by client for analyses. All claims, including those for negligence and any other cause whatsoever shall be deemed waived unless made in writing and received by Cardinal within thirty (30) days after completion of the applicable service. In no event shall Cardinal be liable for incidental or consequential damages, including, without limitation, business interruptions, loss of use, or loss of profits incurred by client, its subsidiaries, affiliates or successors arising out of or related to the performance of the services hereunder by Cardinal, regardless of whether such claim is based upon any of the above stated reasons or otherwise. Results relate only to the samples identified above. This report shall not be reproduced except in full with written approval of Cardinal Laboratories.

Celey D. Keene, Lab Director/Quality Manager

CARDINAL Laboratories

PHONE (575) 393-2326 ° 101 E. MARLAND ° HOBBS, NM 88240

Analytical Results For:

TRINITY OILFIELD SERVICES & RENTALS, LLC
DAN DUNKELBERG
P. O. BOX 2587
HOBBS NM, 88241
Fax To: NONE

Received:	11/03/2022	Sampling Date:	11/03/2022
Reported:	11/10/2022	Sampling Type:	Soil
Project Name:	DR. PI 17-8 DA #31H	Sampling Condition:	** (See Notes)
Project Number:	NOT GIVEN	Sample Received By:	Tamara Oldaker
Project Location:	OXY - LEA CO., NM		

Sample ID: SP-460-00.0-V-P (H225204-15)

BTEX 8021B mg/kg **Analyzed By: JH**

Analyte	Result	Reporting Limit	Analyzed	Method Blank	BS	% Recovery	True Value QC	RPD	Qualifier
Benzene*	<0.050	0.050	11/09/2022	ND	1.89	94.7	2.00	4.67	
Toluene*	<0.050	0.050	11/09/2022	ND	2.02	101	2.00	5.00	
Ethylbenzene*	<0.050	0.050	11/09/2022	ND	1.97	98.4	2.00	4.38	
Total Xylenes*	<0.150	0.150	11/09/2022	ND	5.98	99.7	6.00	4.21	
Total BTEX	<0.300	0.300	11/09/2022	ND					

Surrogate: 4-Bromofluorobenzene (PID *88.6 %* *69.9-140*

Chloride, SM4500Cl-B mg/kg **Analyzed By: GM**

Analyte	Result	Reporting Limit	Analyzed	Method Blank	BS	% Recovery	True Value QC	RPD	Qualifier
Chloride	<16.0	16.0	11/04/2022	ND	416	104	400	0.00	

TPH 8015M mg/kg **Analyzed By: MS**

Analyte	Result	Reporting Limit	Analyzed	Method Blank	BS	% Recovery	True Value QC	RPD	Qualifier
GRO C6-C10*	<10.0	10.0	11/08/2022	ND	194	97.2	200	7.89	
DRO >C10-C28*	<10.0	10.0	11/08/2022	ND	192	96.2	200	4.16	
EXT DRO >C28-C36	<10.0	10.0	11/08/2022	ND					

Surrogate: 1-Chlorooctane *94.7 %* *45.3-161*

Surrogate: 1-Chlorooctadecane *105 %* *46.3-178*

Cardinal Laboratories *=Accredited Analyte

PLEASE NOTE: Liability and Damages. Cardinal's liability and client's exclusive remedy for any claim arising, whether based in contract or tort, shall be limited to the amount paid by client for analyses. All claims, including those for negligence and any other cause whatsoever shall be deemed waived unless made in writing and received by Cardinal within thirty (30) days after completion of the applicable service. In no event shall Cardinal be liable for incidental or consequential damages, including, without limitation, business interruptions, loss of use, or loss of profits incurred by client, its subsidiaries, affiliates or successors arising out of or related to the performance of the services hereunder by Cardinal, regardless of whether such claim is based upon any of the above stated reasons or otherwise. Results relate only to the samples identified above. This report shall not be reproduced except in full with written approval of Cardinal Laboratories.

Celey D. Keene, Lab Director/Quality Manager

CARDINAL Laboratories

PHONE (575) 393-2326 ° 101 E. MARLAND ° HOBBS, NM 88240

Analytical Results For:

TRINITY OILFIELD SERVICES & RENTALS, LLC
DAN DUNKELBERG
P. O. BOX 2587
HOBBS NM, 88241
Fax To: NONE

Received:	11/03/2022	Sampling Date:	11/03/2022
Reported:	11/10/2022	Sampling Type:	Soil
Project Name:	DR. PI 17-8 DA #31H	Sampling Condition:	** (See Notes)
Project Number:	NOT GIVEN	Sample Received By:	Tamara Oldaker
Project Location:	OXY - LEA CO., NM		

Sample ID: SP-460-00.5-V-P (H225204-16)

BTEX 8021B mg/kg **Analyzed By: JH**

Analyte	Result	Reporting Limit	Analyzed	Method Blank	BS	% Recovery	True Value QC	RPD	Qualifier
Benzene*	<0.050	0.050	11/09/2022	ND	1.89	94.7	2.00	4.67	
Toluene*	<0.050	0.050	11/09/2022	ND	2.02	101	2.00	5.00	
Ethylbenzene*	<0.050	0.050	11/09/2022	ND	1.97	98.4	2.00	4.38	
Total Xylenes*	<0.150	0.150	11/09/2022	ND	5.98	99.7	6.00	4.21	
Total BTEX	<0.300	0.300	11/09/2022	ND					

Surrogate: 4-Bromofluorobenzene (PID *89.7 %* *69.9-140*

Chloride, SM4500Cl-B mg/kg **Analyzed By: GM**

Analyte	Result	Reporting Limit	Analyzed	Method Blank	BS	% Recovery	True Value QC	RPD	Qualifier
Chloride	<16.0	16.0	11/04/2022	ND	416	104	400	0.00	

TPH 8015M mg/kg **Analyzed By: MS**

Analyte	Result	Reporting Limit	Analyzed	Method Blank	BS	% Recovery	True Value QC	RPD	Qualifier
GRO C6-C10*	<10.0	10.0	11/08/2022	ND	194	97.2	200	7.89	
DRO >C10-C28*	<10.0	10.0	11/08/2022	ND	192	96.2	200	4.16	
EXT DRO >C28-C36	<10.0	10.0	11/08/2022	ND					

Surrogate: 1-Chlorooctane *93.9 %* *45.3-161*

Surrogate: 1-Chlorooctadecane *104 %* *46.3-178*

Cardinal Laboratories *=Accredited Analyte

PLEASE NOTE: Liability and Damages. Cardinal's liability and client's exclusive remedy for any claim arising, whether based in contract or tort, shall be limited to the amount paid by client for analyses. All claims, including those for negligence and any other cause whatsoever shall be deemed waived unless made in writing and received by Cardinal within thirty (30) days after completion of the applicable service. In no event shall Cardinal be liable for incidental or consequential damages, including, without limitation, business interruptions, loss of use, or loss of profits incurred by client, its subsidiaries, affiliates or successors arising out of or related to the performance of the services hereunder by Cardinal, regardless of whether such claim is based upon any of the above stated reasons or otherwise. Results relate only to the samples identified above. This report shall not be reproduced except in full with written approval of Cardinal Laboratories.

Celey D. Keene, Lab Director/Quality Manager

CARDINAL Laboratories

PHONE (575) 393-2326 ° 101 E. MARLAND ° HOBBS, NM 88240

Analytical Results For:

TRINITY OILFIELD SERVICES & RENTALS, LLC
DAN DUNKELBERG
P. O. BOX 2587
HOBBS NM, 88241
Fax To: NONE

Received:	11/03/2022	Sampling Date:	11/03/2022
Reported:	11/10/2022	Sampling Type:	Soil
Project Name:	DR. PI 17-8 DA #31H	Sampling Condition:	** (See Notes)
Project Number:	NOT GIVEN	Sample Received By:	Tamara Oldaker
Project Location:	OXY - LEA CO., NM		

Sample ID: SP-461-00.0-V-P (H225204-17)

BTEX 8021B mg/kg **Analyzed By: JH**

Analyte	Result	Reporting Limit	Analyzed	Method Blank	BS	% Recovery	True Value QC	RPD	Qualifier
Benzene*	<0.050	0.050	11/09/2022	ND	1.89	94.7	2.00	4.67	
Toluene*	<0.050	0.050	11/09/2022	ND	2.02	101	2.00	5.00	
Ethylbenzene*	<0.050	0.050	11/09/2022	ND	1.97	98.4	2.00	4.38	
Total Xylenes*	<0.150	0.150	11/09/2022	ND	5.98	99.7	6.00	4.21	
Total BTEX	<0.300	0.300	11/09/2022	ND					

Surrogate: 4-Bromofluorobenzene (PID *84.6 %* *69.9-140*

Chloride, SM4500Cl-B mg/kg **Analyzed By: GM**

Analyte	Result	Reporting Limit	Analyzed	Method Blank	BS	% Recovery	True Value QC	RPD	Qualifier
Chloride	<16.0	16.0	11/04/2022	ND	416	104	400	0.00	

TPH 8015M mg/kg **Analyzed By: MS**

Analyte	Result	Reporting Limit	Analyzed	Method Blank	BS	% Recovery	True Value QC	RPD	Qualifier
GRO C6-C10*	<10.0	10.0	11/08/2022	ND	194	97.2	200	7.89	
DRO >C10-C28*	<10.0	10.0	11/08/2022	ND	192	96.2	200	4.16	
EXT DRO >C28-C36	<10.0	10.0	11/08/2022	ND					

Surrogate: 1-Chlorooctane *87.0 %* *45.3-161*

Surrogate: 1-Chlorooctadecane *96.7 %* *46.3-178*

Cardinal Laboratories *=Accredited Analyte

PLEASE NOTE: Liability and Damages. Cardinal's liability and client's exclusive remedy for any claim arising, whether based in contract or tort, shall be limited to the amount paid by client for analyses. All claims, including those for negligence and any other cause whatsoever shall be deemed waived unless made in writing and received by Cardinal within thirty (30) days after completion of the applicable service. In no event shall Cardinal be liable for incidental or consequential damages, including, without limitation, business interruptions, loss of use, or loss of profits incurred by client, its subsidiaries, affiliates or successors arising out of or related to the performance of the services hereunder by Cardinal, regardless of whether such claim is based upon any of the above stated reasons or otherwise. Results relate only to the samples identified above. This report shall not be reproduced except in full with written approval of Cardinal Laboratories.

Celey D. Keene, Lab Director/Quality Manager

CARDINAL Laboratories

PHONE (575) 393-2326 ° 101 E. MARLAND ° HOBBS, NM 88240

Analytical Results For:

TRINITY OILFIELD SERVICES & RENTALS, LLC
DAN DUNKELBERG
P. O. BOX 2587
HOBBS NM, 88241
Fax To: NONE

Received:	11/03/2022	Sampling Date:	11/03/2022
Reported:	11/10/2022	Sampling Type:	Soil
Project Name:	DR. PI 17-8 DA #31H	Sampling Condition:	** (See Notes)
Project Number:	NOT GIVEN	Sample Received By:	Tamara Oldaker
Project Location:	OXY - LEA CO., NM		

Sample ID: SP-461-00.5-V-P (H225204-18)

BTEX 8021B mg/kg **Analyzed By: JH**

Analyte	Result	Reporting Limit	Analyzed	Method Blank	BS	% Recovery	True Value QC	RPD	Qualifier
Benzene*	<0.050	0.050	11/09/2022	ND	1.89	94.7	2.00	4.67	
Toluene*	<0.050	0.050	11/09/2022	ND	2.02	101	2.00	5.00	
Ethylbenzene*	<0.050	0.050	11/09/2022	ND	1.97	98.4	2.00	4.38	
Total Xylenes*	<0.150	0.150	11/09/2022	ND	5.98	99.7	6.00	4.21	
Total BTEX	<0.300	0.300	11/09/2022	ND					

Surrogate: 4-Bromofluorobenzene (PID *90.7 %* *69.9-140*

Chloride, SM4500Cl-B mg/kg **Analyzed By: GM**

Analyte	Result	Reporting Limit	Analyzed	Method Blank	BS	% Recovery	True Value QC	RPD	Qualifier
Chloride	<16.0	16.0	11/04/2022	ND	416	104	400	0.00	

TPH 8015M mg/kg **Analyzed By: MS**

Analyte	Result	Reporting Limit	Analyzed	Method Blank	BS	% Recovery	True Value QC	RPD	Qualifier
GRO C6-C10*	<10.0	10.0	11/08/2022	ND	194	97.2	200	7.89	
DRO >C10-C28*	<10.0	10.0	11/08/2022	ND	192	96.2	200	4.16	
EXT DRO >C28-C36	<10.0	10.0	11/08/2022	ND					

Surrogate: 1-Chlorooctane *87.7 %* *45.3-161*

Surrogate: 1-Chlorooctadecane *96.8 %* *46.3-178*

Cardinal Laboratories *=Accredited Analyte

PLEASE NOTE: Liability and Damages. Cardinal's liability and client's exclusive remedy for any claim arising, whether based in contract or tort, shall be limited to the amount paid by client for analyses. All claims, including those for negligence and any other cause whatsoever shall be deemed waived unless made in writing and received by Cardinal within thirty (30) days after completion of the applicable service. In no event shall Cardinal be liable for incidental or consequential damages, including, without limitation, business interruptions, loss of use, or loss of profits incurred by client, its subsidiaries, affiliates or successors arising out of or related to the performance of the services hereunder by Cardinal, regardless of whether such claim is based upon any of the above stated reasons or otherwise. Results relate only to the samples identified above. This report shall not be reproduced except in full with written approval of Cardinal Laboratories.

Celey D. Keene, Lab Director/Quality Manager

CARDINAL Laboratories

PHONE (575) 393-2326 ° 101 E. MARLAND ° HOBBS, NM 88240

Analytical Results For:

TRINITY OILFIELD SERVICES & RENTALS, LLC
DAN DUNKELBERG
P. O. BOX 2587
HOBBS NM, 88241
Fax To: NONE

Received:	11/03/2022	Sampling Date:	11/03/2022
Reported:	11/10/2022	Sampling Type:	Soil
Project Name:	DR. PI 17-8 DA #31H	Sampling Condition:	** (See Notes)
Project Number:	NOT GIVEN	Sample Received By:	Tamara Oldaker
Project Location:	OXY - LEA CO., NM		

Sample ID: SP-462-00.0-V-P (H225204-19)

BTEX 8021B mg/kg **Analyzed By: JH**

Analyte	Result	Reporting Limit	Analyzed	Method Blank	BS	% Recovery	True Value QC	RPD	Qualifier
Benzene*	<0.050	0.050	11/09/2022	ND	1.89	94.7	2.00	4.67	
Toluene*	<0.050	0.050	11/09/2022	ND	2.02	101	2.00	5.00	
Ethylbenzene*	<0.050	0.050	11/09/2022	ND	1.97	98.4	2.00	4.38	
Total Xylenes*	<0.150	0.150	11/09/2022	ND	5.98	99.7	6.00	4.21	
Total BTEX	<0.300	0.300	11/09/2022	ND					

Surrogate: 4-Bromofluorobenzene (PID *90.5 %* *69.9-140*

Chloride, SM4500Cl-B mg/kg **Analyzed By: GM**

Analyte	Result	Reporting Limit	Analyzed	Method Blank	BS	% Recovery	True Value QC	RPD	Qualifier
Chloride	**16.0**	16.0	11/04/2022	ND	416	104	400	0.00	

TPH 8015M mg/kg **Analyzed By: MS**

Analyte	Result	Reporting Limit	Analyzed	Method Blank	BS	% Recovery	True Value QC	RPD	Qualifier
GRO C6-C10*	<10.0	10.0	11/08/2022	ND	194	97.2	200	7.89	
DRO >C10-C28*	<10.0	10.0	11/08/2022	ND	192	96.2	200	4.16	
EXT DRO >C28-C36	<10.0	10.0	11/08/2022	ND					

Surrogate: 1-Chlorooctane *96.2 %* *45.3-161*

Surrogate: 1-Chlorooctadecane *107 %* *46.3-178*

Cardinal Laboratories *=Accredited Analyte

PLEASE NOTE: Liability and Damages. Cardinal's liability and client's exclusive remedy for any claim arising, whether based in contract or tort, shall be limited to the amount paid by client for analyses. All claims, including those for negligence and any other cause whatsoever shall be deemed waived unless made in writing and received by Cardinal within thirty (30) days after completion of the applicable service. In no event shall Cardinal be liable for incidental or consequential damages, including, without limitation, business interruptions, loss of use, or loss of profits incurred by client, its subsidiaries, affiliates or successors arising out of or related to the performance of the services hereunder by Cardinal, regardless of whether such claim is based upon any of the above stated reasons or otherwise. Results relate only to the samples identified above. This report shall not be reproduced except in full with written approval of Cardinal Laboratories.

Celey D. Keene, Lab Director/Quality Manager

CARDINAL Laboratories

PHONE (575) 393-2326 ° 101 E. MARLAND ° HOBBS, NM 88240

Analytical Results For:

TRINITY OILFIELD SERVICES & RENTALS, LLC
DAN DUNKELBERG
P. O. BOX 2587
HOBBS NM, 88241
Fax To: NONE

Received:	11/03/2022	Sampling Date:	11/03/2022
Reported:	11/10/2022	Sampling Type:	Soil
Project Name:	DR. PI 17-8 DA #31H	Sampling Condition:	** (See Notes)
Project Number:	NOT GIVEN	Sample Received By:	Tamara Oldaker
Project Location:	OXY - LEA CO., NM		

Sample ID: SP-462-00.5-V-P (H225204-20)

BTEX 8021B mg/kg **Analyzed By: JH**

Analyte	Result	Reporting Limit	Analyzed	Method Blank	BS	% Recovery	True Value QC	RPD	Qualifier
Benzene*	<0.050	0.050	11/10/2022	ND	1.89	94.7	2.00	4.67	
Toluene*	<0.050	0.050	11/10/2022	ND	2.02	101	2.00	5.00	
Ethylbenzene*	<0.050	0.050	11/10/2022	ND	1.97	98.4	2.00	4.38	
Total Xylenes*	<0.150	0.150	11/10/2022	ND	5.98	99.7	6.00	4.21	
Total BTEX	<0.300	0.300	11/10/2022	ND					

Surrogate: 4-Bromofluorobenzene (PID *89.3 %* *69.9-140*

Chloride, SM4500Cl-B mg/kg **Analyzed By: GM**

Analyte	Result	Reporting Limit	Analyzed	Method Blank	BS	% Recovery	True Value QC	RPD	Qualifier
Chloride	**16.0**	16.0	11/04/2022	ND	416	104	400	0.00	

TPH 8015M mg/kg **Analyzed By: MS**

Analyte	Result	Reporting Limit	Analyzed	Method Blank	BS	% Recovery	True Value QC	RPD	Qualifier
GRO C6-C10*	<10.0	10.0	11/08/2022	ND	194	97.2	200	7.89	
DRO >C10-C28*	<10.0	10.0	11/08/2022	ND	192	96.2	200	4.16	
EXT DRO >C28-C36	<10.0	10.0	11/08/2022	ND					

Surrogate: 1-Chlorooctane *88.6 %* *45.3-161*

Surrogate: 1-Chlorooctadecane *97.8 %* *46.3-178*

Cardinal Laboratories *=Accredited Analyte

PLEASE NOTE: Liability and Damages. Cardinal's liability and client's exclusive remedy for any claim arising, whether based in contract or tort, shall be limited to the amount paid by client for analyses. All claims, including those for negligence and any other cause whatsoever shall be deemed waived unless made in writing and received by Cardinal within thirty (30) days after completion of the applicable service. In no event shall Cardinal be liable for incidental or consequential damages, including, without limitation, business interruptions, loss of use, or loss of profits incurred by client, its subsidiaries, affiliates or successors arising out of or related to the performance of the services hereunder by Cardinal, regardless of whether such claim is based upon any of the above stated reasons or otherwise. Results relate only to the samples identified above. This report shall not be reproduced except in full with written approval of Cardinal Laboratories.

Celey D. Keene, Lab Director/Quality Manager

CARDINAL Laboratories

PHONE (575) 393-2326 ° 101 E. MARLAND ° HOBBS, NM 88240

Analytical Results For:

TRINITY OILFIELD SERVICES & RENTALS, LLC
DAN DUNKELBERG
P. O. BOX 2587
HOBBS NM, 88241
Fax To: NONE

Received:	11/03/2022	Sampling Date:	11/03/2022
Reported:	11/10/2022	Sampling Type:	Soil
Project Name:	DR. PI 17-8 DA #31H	Sampling Condition:	** (See Notes)
Project Number:	NOT GIVEN	Sample Received By:	Tamara Oldaker
Project Location:	OXY - LEA CO., NM		

Sample ID: SP-463-00.0-V-P (H225204-21)

BTEX 8021B mg/kg **Analyzed By: JH**

Analyte	Result	Reporting Limit	Analyzed	Method Blank	BS	% Recovery	True Value QC	RPD	Qualifier
Benzene*	<0.050	0.050	11/10/2022	ND	1.89	94.7	2.00	4.67	
Toluene*	<0.050	0.050	11/10/2022	ND	2.02	101	2.00	5.00	
Ethylbenzene*	<0.050	0.050	11/10/2022	ND	1.97	98.4	2.00	4.38	
Total Xylenes*	<0.150	0.150	11/10/2022	ND	5.98	99.7	6.00	4.21	
Total BTEX	<0.300	0.300	11/10/2022	ND					

Surrogate: 4-Bromofluorobenzene (PID *87.7 %* *69.9-140*

Chloride, SM4500Cl-B mg/kg **Analyzed By: GM**

Analyte	Result	Reporting Limit	Analyzed	Method Blank	BS	% Recovery	True Value QC	RPD	Qualifier
Chloride	<16.0	16.0	11/04/2022	ND	416	104	400	0.00	

TPH 8015M mg/kg **Analyzed By: MS**

Analyte	Result	Reporting Limit	Analyzed	Method Blank	BS	% Recovery	True Value QC	RPD	Qualifier
GRO C6-C10*	<10.0	10.0	11/07/2022	ND	214	107	200	0.546	
DRO >C10-C28*	<10.0	10.0	11/07/2022	ND	238	119	200	15.5	
EXT DRO >C28-C36	<10.0	10.0	11/07/2022	ND					

Surrogate: 1-Chlorooctane *85.7 %* *45.3-161*

Surrogate: 1-Chlorooctadecane *97.1 %* *46.3-178*

Cardinal Laboratories *=Accredited Analyte

PLEASE NOTE: Liability and Damages. Cardinal's liability and client's exclusive remedy for any claim arising, whether based in contract or tort, shall be limited to the amount paid by client for analyses. All claims, including those for negligence and any other cause whatsoever shall be deemed waived unless made in writing and received by Cardinal within thirty (30) days after completion of the applicable service. In no event shall Cardinal be liable for incidental or consequential damages, including, without limitation, business interruptions, loss of use, or loss of profits incurred by client, its subsidiaries, affiliates or successors arising out of or related to the performance of the services hereunder by Cardinal, regardless of whether such claim is based upon any of the above stated reasons or otherwise. Results relate only to the samples identified above. This report shall not be reproduced except in full with written approval of Cardinal Laboratories.

Celey D. Keene, Lab Director/Quality Manager

CARDINAL Laboratories

PHONE (575) 393-2326 ° 101 E. MARLAND ° HOBBS, NM 88240

Analytical Results For:

TRINITY OILFIELD SERVICES & RENTALS, LLC
DAN DUNKELBERG
P. O. BOX 2587
HOBBS NM, 88241
Fax To: NONE

Received:	11/03/2022	Sampling Date:	11/03/2022
Reported:	11/10/2022	Sampling Type:	Soil
Project Name:	DR. PI 17-8 DA #31H	Sampling Condition:	** (See Notes)
Project Number:	NOT GIVEN	Sample Received By:	Tamara Oldaker
Project Location:	OXY - LEA CO., NM		

Sample ID: SP-463-00.5-V-P (H225204-22)

BTEX 8021B mg/kg **Analyzed By: JH**

Analyte	Result	Reporting Limit	Analyzed	Method Blank	BS	% Recovery	True Value QC	RPD	Qualifier
Benzene*	<0.050	0.050	11/10/2022	ND	1.89	94.7	2.00	4.67	
Toluene*	<0.050	0.050	11/10/2022	ND	2.02	101	2.00	5.00	
Ethylbenzene*	<0.050	0.050	11/10/2022	ND	1.97	98.4	2.00	4.38	
Total Xylenes*	<0.150	0.150	11/10/2022	ND	5.98	99.7	6.00	4.21	
Total BTEX	<0.300	0.300	11/10/2022	ND					

Surrogate: 4-Bromofluorobenzene (PID *88.6 %* *69.9-140*

Chloride, SM4500Cl-B mg/kg **Analyzed By: GM**

Analyte	Result	Reporting Limit	Analyzed	Method Blank	BS	% Recovery	True Value QC	RPD	Qualifier
Chloride	**16.0**	16.0	11/04/2022	ND	416	104	400	0.00	

TPH 8015M mg/kg **Analyzed By: MS**

Analyte	Result	Reporting Limit	Analyzed	Method Blank	BS	% Recovery	True Value QC	RPD	Qualifier
GRO C6-C10*	<10.0	10.0	11/07/2022	ND	214	107	200	0.546	
DRO >C10-C28*	<10.0	10.0	11/07/2022	ND	238	119	200	15.5	
EXT DRO >C28-C36	<10.0	10.0	11/07/2022	ND					

Surrogate: 1-Chlorooctane *91.3 %* *45.3-161*

Surrogate: 1-Chlorooctadecane *105 %* *46.3-178*

Cardinal Laboratories *=Accredited Analyte

PLEASE NOTE: Liability and Damages. Cardinal's liability and client's exclusive remedy for any claim arising, whether based in contract or tort, shall be limited to the amount paid by client for analyses. All claims, including those for negligence and any other cause whatsoever shall be deemed waived unless made in writing and received by Cardinal within thirty (30) days after completion of the applicable service. In no event shall Cardinal be liable for incidental or consequential damages, including, without limitation, business interruptions, loss of use, or loss of profits incurred by client, its subsidiaries, affiliates or successors arising out of or related to the performance of the services hereunder by Cardinal, regardless of whether such claim is based upon any of the above stated reasons or otherwise. Results relate only to the samples identified above. This report shall not be reproduced except in full with written approval of Cardinal Laboratories.

Celey D. Keene, Lab Director/Quality Manager

CARDINAL Laboratories

PHONE (575) 393-2326 ° 101 E. MARLAND ° HOBBS, NM 88240

Analytical Results For:

TRINITY OILFIELD SERVICES & RENTALS, LLC
DAN DUNKELBERG
P. O. BOX 2587
HOBBS NM, 88241
Fax To: NONE

Received:	11/03/2022	Sampling Date:	11/03/2022
Reported:	11/10/2022	Sampling Type:	Soil
Project Name:	DR. PI 17-8 DA #31H	Sampling Condition:	** (See Notes)
Project Number:	NOT GIVEN	Sample Received By:	Tamara Oldaker
Project Location:	OXY - LEA CO., NM		

Sample ID: SP-464-00.0-V-P (H225204-23)

BTEX 8021B mg/kg **Analyzed By: JH**

Analyte	Result	Reporting Limit	Analyzed	Method Blank	BS	% Recovery	True Value QC	RPD	Qualifier
Benzene*	<0.050	0.050	11/10/2022	ND	1.89	94.7	2.00	4.67	
Toluene*	<0.050	0.050	11/10/2022	ND	2.02	101	2.00	5.00	
Ethylbenzene*	<0.050	0.050	11/10/2022	ND	1.97	98.4	2.00	4.38	
Total Xylenes*	<0.150	0.150	11/10/2022	ND	5.98	99.7	6.00	4.21	
Total BTEX	<0.300	0.300	11/10/2022	ND					

Surrogate: 4-Bromofluorobenzene (PID *88.4 %* *69.9-140*

Chloride, SM4500Cl-B mg/kg **Analyzed By: GM**

Analyte	Result	Reporting Limit	Analyzed	Method Blank	BS	% Recovery	True Value QC	RPD	Qualifier
Chloride	**16.0**	16.0	11/04/2022	ND	416	104	400	0.00	

TPH 8015M mg/kg **Analyzed By: MS**

Analyte	Result	Reporting Limit	Analyzed	Method Blank	BS	% Recovery	True Value QC	RPD	Qualifier
GRO C6-C10*	<10.0	10.0	11/07/2022	ND	214	107	200	0.546	
DRO >C10-C28*	<10.0	10.0	11/07/2022	ND	238	119	200	15.5	
EXT DRO >C28-C36	<10.0	10.0	11/07/2022	ND					

Surrogate: 1-Chlorooctane *91.4 %* *45.3-161*

Surrogate: 1-Chlorooctadecane *105 %* *46.3-178*

Cardinal Laboratories *=Accredited Analyte

PLEASE NOTE: Liability and Damages. Cardinal's liability and client's exclusive remedy for any claim arising, whether based in contract or tort, shall be limited to the amount paid by client for analyses. All claims, including those for negligence and any other cause whatsoever shall be deemed waived unless made in writing and received by Cardinal within thirty (30) days after completion of the applicable service. In no event shall Cardinal be liable for incidental or consequential damages, including, without limitation, business interruptions, loss of use, or loss of profits incurred by client, its subsidiaries, affiliates or successors arising out of or related to the performance of the services hereunder by Cardinal, regardless of whether such claim is based upon any of the above stated reasons or otherwise. Results relate only to the samples identified above. This report shall not be reproduced except in full with written approval of Cardinal Laboratories.

Celey D. Keene, Lab Director/Quality Manager

CARDINAL Laboratories

PHONE (575) 393-2326 ° 101 E. MARLAND ° HOBBS, NM 88240

Analytical Results For:

TRINITY OILFIELD SERVICES & RENTALS, LLC
DAN DUNKELBERG
P. O. BOX 2587
HOBBS NM, 88241
Fax To: NONE

Received:	11/03/2022	Sampling Date:	11/03/2022
Reported:	11/10/2022	Sampling Type:	Soil
Project Name:	DR. PI 17-8 DA #31H	Sampling Condition:	** (See Notes)
Project Number:	NOT GIVEN	Sample Received By:	Tamara Oldaker
Project Location:	OXY - LEA CO., NM		

Sample ID: SP-464-00.5-V-P (H225204-24)

BTEX 8021B mg/kg **Analyzed By: JH**

Analyte	Result	Reporting Limit	Analyzed	Method Blank	BS	% Recovery	True Value QC	RPD	Qualifier
Benzene*	<0.050	0.050	11/10/2022	ND	1.89	94.7	2.00	4.67	
Toluene*	<0.050	0.050	11/10/2022	ND	2.02	101	2.00	5.00	
Ethylbenzene*	<0.050	0.050	11/10/2022	ND	1.97	98.4	2.00	4.38	
Total Xylenes*	<0.150	0.150	11/10/2022	ND	5.98	99.7	6.00	4.21	
Total BTEX	<0.300	0.300	11/10/2022	ND					

Surrogate: 4-Bromofluorobenzene (PID *88.3 %* *69.9-140*

Chloride, SM4500Cl-B mg/kg **Analyzed By: GM**

Analyte	Result	Reporting Limit	Analyzed	Method Blank	BS	% Recovery	True Value QC	RPD	Qualifier
Chloride	**16.0**	16.0	11/04/2022	ND	416	104	400	0.00	

TPH 8015M mg/kg **Analyzed By: MS**

Analyte	Result	Reporting Limit	Analyzed	Method Blank	BS	% Recovery	True Value QC	RPD	Qualifier
GRO C6-C10*	<10.0	10.0	11/07/2022	ND	214	107	200	0.546	
DRO >C10-C28*	<10.0	10.0	11/07/2022	ND	238	119	200	15.5	
EXT DRO >C28-C36	<10.0	10.0	11/07/2022	ND					

Surrogate: 1-Chlorooctane *86.6 %* *45.3-161*

Surrogate: 1-Chlorooctadecane *101 %* *46.3-178*

Cardinal Laboratories *=Accredited Analyte

PLEASE NOTE: Liability and Damages. Cardinal's liability and client's exclusive remedy for any claim arising, whether based in contract or tort, shall be limited to the amount paid by client for analyses. All claims, including those for negligence and any other cause whatsoever shall be deemed waived unless made in writing and received by Cardinal within thirty (30) days after completion of the applicable service. In no event shall Cardinal be liable for incidental or consequential damages, including, without limitation, business interruptions, loss of use, or loss of profits incurred by client, its subsidiaries, affiliates or successors arising out of or related to the performance of the services hereunder by Cardinal, regardless of whether such claim is based upon any of the above stated reasons or otherwise. Results relate only to the samples identified above. This report shall not be reproduced except in full with written approval of Cardinal Laboratories.

Celey D. Keene, Lab Director/Quality Manager

CARDINAL Laboratories

PHONE (575) 393-2326 ° 101 E. MARLAND ° HOBBS, NM 88240

Analytical Results For:

TRINITY OILFIELD SERVICES & RENTALS, LLC
DAN DUNKELBERG
P. O. BOX 2587
HOBBS NM, 88241
Fax To: NONE

Received:	11/03/2022	Sampling Date:	11/03/2022
Reported:	11/10/2022	Sampling Type:	Soil
Project Name:	DR. PI 17-8 DA #31H	Sampling Condition:	** (See Notes)
Project Number:	NOT GIVEN	Sample Received By:	Tamara Oldaker
Project Location:	OXY - LEA CO., NM		

Sample ID: SP-465-00.0-V-P (H225204-25)

BTEX 8021B mg/kg **Analyzed By: JH**

Analyte	Result	Reporting Limit	Analyzed	Method Blank	BS	% Recovery	True Value QC	RPD	Qualifier
Benzene*	<0.050	0.050	11/10/2022	ND	1.89	94.7	2.00	4.67	
Toluene*	<0.050	0.050	11/10/2022	ND	2.02	101	2.00	5.00	
Ethylbenzene*	<0.050	0.050	11/10/2022	ND	1.97	98.4	2.00	4.38	
Total Xylenes*	<0.150	0.150	11/10/2022	ND	5.98	99.7	6.00	4.21	
Total BTEX	<0.300	0.300	11/10/2022	ND					

Surrogate: 4-Bromofluorobenzene (PID *88.0 %* *69.9-140*

Chloride, SM4500Cl-B mg/kg **Analyzed By: GM**

Analyte	Result	Reporting Limit	Analyzed	Method Blank	BS	% Recovery	True Value QC	RPD	Qualifier
Chloride	<16.0	16.0	11/04/2022	ND	416	104	400	0.00	

TPH 8015M mg/kg **Analyzed By: MS**

Analyte	Result	Reporting Limit	Analyzed	Method Blank	BS	% Recovery	True Value QC	RPD	Qualifier
GRO C6-C10*	<10.0	10.0	11/07/2022	ND	214	107	200	0.546	
DRO >C10-C28*	<10.0	10.0	11/07/2022	ND	238	119	200	15.5	
EXT DRO >C28-C36	<10.0	10.0	11/07/2022	ND					

Surrogate: 1-Chlorooctane *95.2 %* *45.3-161*

Surrogate: 1-Chlorooctadecane *109 %* *46.3-178*

Cardinal Laboratories *=Accredited Analyte

PLEASE NOTE: Liability and Damages. Cardinal's liability and client's exclusive remedy for any claim arising, whether based in contract or tort, shall be limited to the amount paid by client for analyses. All claims, including those for negligence and any other cause whatsoever shall be deemed waived unless made in writing and received by Cardinal within thirty (30) days after completion of the applicable service. In no event shall Cardinal be liable for incidental or consequential damages, including, without limitation, business interruptions, loss of use, or loss of profits incurred by client, its subsidiaries, affiliates or successors arising out of or related to the performance of the services hereunder by Cardinal, regardless of whether such claim is based upon any of the above stated reasons or otherwise. Results relate only to the samples identified above. This report shall not be reproduced except in full with written approval of Cardinal Laboratories.

Celey D. Keene, Lab Director/Quality Manager

CARDINAL Laboratories

PHONE (575) 393-2326 ° 101 E. MARLAND ° HOBBS, NM 88240

Analytical Results For:

TRINITY OILFIELD SERVICES & RENTALS, LLC
DAN DUNKELBERG
P. O. BOX 2587
HOBBS NM, 88241
Fax To: NONE

Received:	11/03/2022	Sampling Date:	11/03/2022
Reported:	11/10/2022	Sampling Type:	Soil
Project Name:	DR. PI 17-8 DA #31H	Sampling Condition:	** (See Notes)
Project Number:	NOT GIVEN	Sample Received By:	Tamara Oldaker
Project Location:	OXY - LEA CO., NM		

Sample ID: SP-465-00.5-V-P (H225204-26)

BTEX 8021B mg/kg **Analyzed By: JH**

Analyte	Result	Reporting Limit	Analyzed	Method Blank	BS	% Recovery	True Value QC	RPD	Qualifier
Benzene*	<0.050	0.050	11/10/2022	ND	1.89	94.7	2.00	4.67	
Toluene*	<0.050	0.050	11/10/2022	ND	2.02	101	2.00	5.00	
Ethylbenzene*	<0.050	0.050	11/10/2022	ND	1.97	98.4	2.00	4.38	
Total Xylenes*	<0.150	0.150	11/10/2022	ND	5.98	99.7	6.00	4.21	
Total BTEX	<0.300	0.300	11/10/2022	ND					

Surrogate: 4-Bromofluorobenzene (PID *89.3 %* *69.9-140*

Chloride, SM4500Cl-B mg/kg **Analyzed By: GM**

Analyte	Result	Reporting Limit	Analyzed	Method Blank	BS	% Recovery	True Value QC	RPD	Qualifier
Chloride	<16.0	16.0	11/04/2022	ND	416	104	400	0.00	

TPH 8015M mg/kg **Analyzed By: MS**

Analyte	Result	Reporting Limit	Analyzed	Method Blank	BS	% Recovery	True Value QC	RPD	Qualifier
GRO C6-C10*	<10.0	10.0	11/07/2022	ND	214	107	200	0.546	
DRO >C10-C28*	<10.0	10.0	11/07/2022	ND	238	119	200	15.5	
EXT DRO >C28-C36	<10.0	10.0	11/07/2022	ND					

Surrogate: 1-Chlorooctane *90.4 %* *45.3-161*

Surrogate: 1-Chlorooctadecane *104 %* *46.3-178*

Cardinal Laboratories *=Accredited Analyte

PLEASE NOTE: Liability and Damages. Cardinal's liability and client's exclusive remedy for any claim arising, whether based in contract or tort, shall be limited to the amount paid by client for analyses. All claims, including those for negligence and any other cause whatsoever shall be deemed waived unless made in writing and received by Cardinal within thirty (30) days after completion of the applicable service. In no event shall Cardinal be liable for incidental or consequential damages, including, without limitation, business interruptions, loss of use, or loss of profits incurred by client, its subsidiaries, affiliates or successors arising out of or related to the performance of the services hereunder by Cardinal, regardless of whether such claim is based upon any of the above stated reasons or otherwise. Results relate only to the samples identified above. This report shall not be reproduced except in full with written approval of Cardinal Laboratories.

Celey D. Keene, Lab Director/Quality Manager

CARDINAL Laboratories

PHONE (575) 393-2326 ° 101 E. MARLAND ° HOBBS, NM 88240

Analytical Results For:

TRINITY OILFIELD SERVICES & RENTALS, LLC
DAN DUNKELBERG
P. O. BOX 2587
HOBBS NM, 88241
Fax To: NONE

Received:	11/03/2022	Sampling Date:	11/03/2022
Reported:	11/10/2022	Sampling Type:	Soil
Project Name:	DR. PI 17-8 DA #31H	Sampling Condition:	** (See Notes)
Project Number:	NOT GIVEN	Sample Received By:	Tamara Oldaker
Project Location:	OXY - LEA CO., NM		

Sample ID: SP-466-00.0-V-P (H225204-27)

BTEX 8021B mg/kg **Analyzed By: JH**

Analyte	Result	Reporting Limit	Analyzed	Method Blank	BS	% Recovery	True Value QC	RPD	Qualifier
Benzene*	<0.050	0.050	11/10/2022	ND	1.89	94.7	2.00	4.67	
Toluene*	<0.050	0.050	11/10/2022	ND	2.02	101	2.00	5.00	
Ethylbenzene*	<0.050	0.050	11/10/2022	ND	1.97	98.4	2.00	4.38	
Total Xylenes*	<0.150	0.150	11/10/2022	ND	5.98	99.7	6.00	4.21	
Total BTEX	<0.300	0.300	11/10/2022	ND					

Surrogate: 4-Bromofluorobenzene (PID *88.1 %* *69.9-140*

Chloride, SM4500Cl-B mg/kg **Analyzed By: GM**

Analyte	Result	Reporting Limit	Analyzed	Method Blank	BS	% Recovery	True Value QC	RPD	Qualifier
Chloride	<16.0	16.0	11/04/2022	ND	416	104	400	0.00	

TPH 8015M mg/kg **Analyzed By: MS**

Analyte	Result	Reporting Limit	Analyzed	Method Blank	BS	% Recovery	True Value QC	RPD	Qualifier
GRO C6-C10*	<10.0	10.0	11/07/2022	ND	214	107	200	0.546	
DRO >C10-C28*	<10.0	10.0	11/07/2022	ND	238	119	200	15.5	
EXT DRO >C28-C36	<10.0	10.0	11/07/2022	ND					

Surrogate: 1-Chlorooctane *89.2 %* *45.3-161*

Surrogate: 1-Chlorooctadecane *101 %* *46.3-178*

Cardinal Laboratories *=Accredited Analyte

PLEASE NOTE: Liability and Damages. Cardinal's liability and client's exclusive remedy for any claim arising, whether based in contract or tort, shall be limited to the amount paid by client for analyses. All claims, including those for negligence and any other cause whatsoever shall be deemed waived unless made in writing and received by Cardinal within thirty (30) days after completion of the applicable service. In no event shall Cardinal be liable for incidental or consequential damages, including, without limitation, business interruptions, loss of use, or loss of profits incurred by client, its subsidiaries, affiliates or successors arising out of or related to the performance of the services hereunder by Cardinal, regardless of whether such claim is based upon any of the above stated reasons or otherwise. Results relate only to the samples identified above. This report shall not be reproduced except in full with written approval of Cardinal Laboratories.

Celey D. Keene, Lab Director/Quality Manager

CARDINAL Laboratories

PHONE (575) 393-2326 ° 101 E. MARLAND ° HOBBS, NM 88240

Analytical Results For:

TRINITY OILFIELD SERVICES & RENTALS, LLC
DAN DUNKELBERG
P. O. BOX 2587
HOBBS NM, 88241
Fax To: NONE

Received:	11/03/2022	Sampling Date:	11/03/2022
Reported:	11/10/2022	Sampling Type:	Soil
Project Name:	DR. PI 17-8 DA #31H	Sampling Condition:	** (See Notes)
Project Number:	NOT GIVEN	Sample Received By:	Tamara Oldaker
Project Location:	OXY - LEA CO., NM		

Sample ID: SP-466-00.5-V-P (H225204-28)

BTEX 8021B mg/kg **Analyzed By: JH**

Analyte	Result	Reporting Limit	Analyzed	Method Blank	BS	% Recovery	True Value QC	RPD	Qualifier
Benzene*	<0.050	0.050	11/10/2022	ND	1.89	94.7	2.00	4.67	
Toluene*	<0.050	0.050	11/10/2022	ND	2.02	101	2.00	5.00	
Ethylbenzene*	<0.050	0.050	11/10/2022	ND	1.97	98.4	2.00	4.38	
Total Xylenes*	<0.150	0.150	11/10/2022	ND	5.98	99.7	6.00	4.21	
Total BTEX	<0.300	0.300	11/10/2022	ND					

Surrogate: 4-Bromofluorobenzene (PID *90.4 %* *69.9-140*

Chloride, SM4500Cl-B mg/kg **Analyzed By: GM**

Analyte	Result	Reporting Limit	Analyzed	Method Blank	BS	% Recovery	True Value QC	RPD	Qualifier
Chloride	**32.0**	16.0	11/04/2022	ND	432	108	400	3.64	

TPH 8015M mg/kg **Analyzed By: MS**

Analyte	Result	Reporting Limit	Analyzed	Method Blank	BS	% Recovery	True Value QC	RPD	Qualifier
GRO C6-C10*	<10.0	10.0	11/07/2022	ND	214	107	200	0.546	
DRO >C10-C28*	<10.0	10.0	11/07/2022	ND	238	119	200	15.5	
EXT DRO >C28-C36	<10.0	10.0	11/07/2022	ND					

Surrogate: 1-Chlorooctane *91.0 %* *45.3-161*

Surrogate: 1-Chlorooctadecane *105 %* *46.3-178*

Cardinal Laboratories *=Accredited Analyte

PLEASE NOTE: Liability and Damages. Cardinal's liability and client's exclusive remedy for any claim arising, whether based in contract or tort, shall be limited to the amount paid by client for analyses. All claims, including those for negligence and any other cause whatsoever shall be deemed waived unless made in writing and received by Cardinal within thirty (30) days after completion of the applicable service. In no event shall Cardinal be liable for incidental or consequential damages, including, without limitation, business interruptions, loss of use, or loss of profits incurred by client, its subsidiaries, affiliates or successors arising out of or related to the performance of the services hereunder by Cardinal, regardless of whether such claim is based upon any of the above stated reasons or otherwise. Results relate only to the samples identified above. This report shall not be reproduced except in full with written approval of Cardinal Laboratories.

Celey D. Keene, Lab Director/Quality Manager

CARDINAL Laboratories

PHONE (575) 393-2326 ° 101 E. MARLAND ° HOBBS, NM 88240

Analytical Results For:

TRINITY OILFIELD SERVICES & RENTALS, LLC
DAN DUNKELBERG
P. O. BOX 2587
HOBBS NM, 88241
Fax To: NONE

Received:	11/03/2022	Sampling Date:	11/03/2022
Reported:	11/10/2022	Sampling Type:	Soil
Project Name:	DR. PI 17-8 DA #31H	Sampling Condition:	** (See Notes)
Project Number:	NOT GIVEN	Sample Received By:	Tamara Oldaker
Project Location:	OXY - LEA CO., NM		

Sample ID: SP-467-00.0-V-P (H225204-29)

BTEX 8021B mg/kg **Analyzed By: JH**

Analyte	Result	Reporting Limit	Analyzed	Method Blank	BS	% Recovery	True Value QC	RPD	Qualifier
Benzene*	<0.050	0.050	11/10/2022	ND	1.93	96.5	2.00	0.371	
Toluene*	<0.050	0.050	11/10/2022	ND	2.04	102	2.00	0.0217	
Ethylbenzene*	<0.050	0.050	11/10/2022	ND	1.99	99.4	2.00	0.204	
Total Xylenes*	<0.150	0.150	11/10/2022	ND	6.09	102	6.00	0.217	
Total BTEX	<0.300	0.300	11/10/2022	ND					

Surrogate: 4-Bromofluorobenzene (PID *87.7 %* *69.9-140*

Chloride, SM4500Cl-B mg/kg **Analyzed By: GM**

Analyte	Result	Reporting Limit	Analyzed	Method Blank	BS	% Recovery	True Value QC	RPD	Qualifier
Chloride	**16.0**	16.0	11/04/2022	ND	432	108	400	3.64	

TPH 8015M mg/kg **Analyzed By: MS**

Analyte	Result	Reporting Limit	Analyzed	Method Blank	BS	% Recovery	True Value QC	RPD	Qualifier
GRO C6-C10*	<10.0	10.0	11/07/2022	ND	214	107	200	0.546	
DRO >C10-C28*	<10.0	10.0	11/07/2022	ND	238	119	200	15.5	
EXT DRO >C28-C36	<10.0	10.0	11/07/2022	ND					

Surrogate: 1-Chlorooctane *102 %* *45.3-161*

Surrogate: 1-Chlorooctadecane *118 %* *46.3-178*

Cardinal Laboratories *=Accredited Analyte

PLEASE NOTE: Liability and Damages. Cardinal's liability and client's exclusive remedy for any claim arising, whether based in contract or tort, shall be limited to the amount paid by client for analyses. All claims, including those for negligence and any other cause whatsoever shall be deemed waived unless made in writing and received by Cardinal within thirty (30) days after completion of the applicable service. In no event shall Cardinal be liable for incidental or consequential damages, including, without limitation, business interruptions, loss of use, or loss of profits incurred by client, its subsidiaries, affiliates or successors arising out of or related to the performance of the services hereunder by Cardinal, regardless of whether such claim is based upon any of the above stated reasons or otherwise. Results relate only to the samples identified above. This report shall not be reproduced except in full with written approval of Cardinal Laboratories.

Celey D. Keene, Lab Director/Quality Manager

CARDINAL Laboratories

PHONE (575) 393-2326 ° 101 E. MARLAND ° HOBBS, NM 88240

Analytical Results For:

TRINITY OILFIELD SERVICES & RENTALS, LLC
DAN DUNKELBERG
P. O. BOX 2587
HOBBS NM, 88241
Fax To: NONE

Received:	11/03/2022	Sampling Date:	11/03/2022
Reported:	11/10/2022	Sampling Type:	Soil
Project Name:	DR. PI 17-8 DA #31H	Sampling Condition:	** (See Notes)
Project Number:	NOT GIVEN	Sample Received By:	Tamara Oldaker
Project Location:	OXY - LEA CO., NM		

Sample ID: SP-467-00.5-V-P (H225204-30)

BTEX 8021B mg/kg **Analyzed By: JH**

Analyte	Result	Reporting Limit	Analyzed	Method Blank	BS	% Recovery	True Value QC	RPD	Qualifier
Benzene*	<0.050	0.050	11/10/2022	ND	1.93	96.5	2.00	0.371	
Toluene*	<0.050	0.050	11/10/2022	ND	2.04	102	2.00	0.0217	
Ethylbenzene*	<0.050	0.050	11/10/2022	ND	1.99	99.4	2.00	0.204	
Total Xylenes*	<0.150	0.150	11/10/2022	ND	6.09	102	6.00	0.217	
Total BTEX	<0.300	0.300	11/10/2022	ND					

Surrogate: 4-Bromofluorobenzene (PID *89.4 %* *69.9-140*

Chloride, SM4500Cl-B mg/kg **Analyzed By: GM**

Analyte	Result	Reporting Limit	Analyzed	Method Blank	BS	% Recovery	True Value QC	RPD	Qualifier
Chloride	**16.0**	16.0	11/04/2022	ND	432	108	400	3.64	

TPH 8015M mg/kg **Analyzed By: MS**

Analyte	Result	Reporting Limit	Analyzed	Method Blank	BS	% Recovery	True Value QC	RPD	Qualifier
GRO C6-C10*	<10.0	10.0	11/07/2022	ND	214	107	200	0.546	
DRO >C10-C28*	<10.0	10.0	11/07/2022	ND	238	119	200	15.5	
EXT DRO >C28-C36	<10.0	10.0	11/07/2022	ND					

Surrogate: 1-Chlorooctane *107 %* *45.3-161*

Surrogate: 1-Chlorooctadecane *123 %* *46.3-178*

Cardinal Laboratories *=Accredited Analyte

PLEASE NOTE: Liability and Damages. Cardinal's liability and client's exclusive remedy for any claim arising, whether based in contract or tort, shall be limited to the amount paid by client for analyses. All claims, including those for negligence and any other cause whatsoever shall be deemed waived unless made in writing and received by Cardinal within thirty (30) days after completion of the applicable service. In no event shall Cardinal be liable for incidental or consequential damages, including, without limitation, business interruptions, loss of use, or loss of profits incurred by client, its subsidiaries, affiliates or successors arising out of or related to the performance of the services hereunder by Cardinal, regardless of whether such claim is based upon any of the above stated reasons or otherwise. Results relate only to the samples identified above. This report shall not be reproduced except in full with written approval of Cardinal Laboratories.

Celey D. Keene, Lab Director/Quality Manager

CARDINAL Laboratories

PHONE (575) 393-2326 ° 101 E. MARLAND ° HOBBS, NM 88240

Analytical Results For:

TRINITY OILFIELD SERVICES & RENTALS, LLC
DAN DUNKELBERG
P. O. BOX 2587
HOBBS NM, 88241
Fax To: NONE

Received:	11/03/2022	Sampling Date:	11/03/2022
Reported:	11/10/2022	Sampling Type:	Soil
Project Name:	DR. PI 17-8 DA #31H	Sampling Condition:	** (See Notes)
Project Number:	NOT GIVEN	Sample Received By:	Tamara Oldaker
Project Location:	OXY - LEA CO., NM		

Sample ID: SP-468-00.0-V-P (H225204-31)

BTEX 8021B mg/kg **Analyzed By: JH**

Analyte	Result	Reporting Limit	Analyzed	Method Blank	BS	% Recovery	True Value QC	RPD	Qualifier
Benzene*	<0.050	0.050	11/10/2022	ND	1.93	96.5	2.00	0.371	
Toluene*	<0.050	0.050	11/10/2022	ND	2.04	102	2.00	0.0217	
Ethylbenzene*	<0.050	0.050	11/10/2022	ND	1.99	99.4	2.00	0.204	
Total Xylenes*	<0.150	0.150	11/10/2022	ND	6.09	102	6.00	0.217	
Total BTEX	<0.300	0.300	11/10/2022	ND					

Surrogate: 4-Bromofluorobenzene (PID *90.0 %* *69.9-140*

Chloride, SM4500Cl-B mg/kg **Analyzed By: GM**

Analyte	Result	Reporting Limit	Analyzed	Method Blank	BS	% Recovery	True Value QC	RPD	Qualifier
Chloride	**16.0**	16.0	11/04/2022	ND	432	108	400	3.64	

TPH 8015M mg/kg **Analyzed By: MS**

Analyte	Result	Reporting Limit	Analyzed	Method Blank	BS	% Recovery	True Value QC	RPD	Qualifier
GRO C6-C10*	<10.0	10.0	11/07/2022	ND	214	107	200	0.546	
DRO >C10-C28*	<10.0	10.0	11/07/2022	ND	238	119	200	15.5	
EXT DRO >C28-C36	<10.0	10.0	11/07/2022	ND					

Surrogate: 1-Chlorooctane *104 %* *45.3-161*

Surrogate: 1-Chlorooctadecane *119 %* *46.3-178*

Cardinal Laboratories *=Accredited Analyte

PLEASE NOTE: Liability and Damages. Cardinal's liability and client's exclusive remedy for any claim arising, whether based in contract or tort, shall be limited to the amount paid by client for analyses. All claims, including those for negligence and any other cause whatsoever shall be deemed waived unless made in writing and received by Cardinal within thirty (30) days after completion of the applicable service. In no event shall Cardinal be liable for incidental or consequential damages, including, without limitation, business interruptions, loss of use, or loss of profits incurred by client, its subsidiaries, affiliates or successors arising out of or related to the performance of the services hereunder by Cardinal, regardless of whether such claim is based upon any of the above stated reasons or otherwise. Results relate only to the samples identified above. This report shall not be reproduced except in full with written approval of Cardinal Laboratories.

Celey D. Keene, Lab Director/Quality Manager

CARDINAL Laboratories

PHONE (575) 393-2326 ° 101 E. MARLAND ° HOBBS, NM 88240

Analytical Results For:

TRINITY OILFIELD SERVICES & RENTALS, LLC
DAN DUNKELBERG
P. O. BOX 2587
HOBBS NM, 88241
Fax To: NONE

Received:	11/03/2022	Sampling Date:	11/03/2022
Reported:	11/10/2022	Sampling Type:	Soil
Project Name:	DR. PI 17-8 DA #31H	Sampling Condition:	** (See Notes)
Project Number:	NOT GIVEN	Sample Received By:	Tamara Oldaker
Project Location:	OXY - LEA CO., NM		

Sample ID: SP-468-00.5-V-P (H225204-32)

BTEX 8021B mg/kg **Analyzed By: JH**

Analyte	Result	Reporting Limit	Analyzed	Method Blank	BS	% Recovery	True Value QC	RPD	Qualifier
Benzene*	<0.050	0.050	11/10/2022	ND	1.93	96.5	2.00	0.371	
Toluene*	<0.050	0.050	11/10/2022	ND	2.04	102	2.00	0.0217	
Ethylbenzene*	<0.050	0.050	11/10/2022	ND	1.99	99.4	2.00	0.204	
Total Xylenes*	<0.150	0.150	11/10/2022	ND	6.09	102	6.00	0.217	
Total BTEX	<0.300	0.300	11/10/2022	ND					

Surrogate: 4-Bromofluorobenzene (PID *89.8 %* *69.9-140*

Chloride, SM4500Cl-B mg/kg **Analyzed By: GM**

Analyte	Result	Reporting Limit	Analyzed	Method Blank	BS	% Recovery	True Value QC	RPD	Qualifier
Chloride	**16.0**	16.0	11/04/2022	ND	432	108	400	3.64	

TPH 8015M mg/kg **Analyzed By: MS**

Analyte	Result	Reporting Limit	Analyzed	Method Blank	BS	% Recovery	True Value QC	RPD	Qualifier
GRO C6-C10*	<10.0	10.0	11/07/2022	ND	214	107	200	0.546	
DRO >C10-C28*	<10.0	10.0	11/07/2022	ND	238	119	200	15.5	
EXT DRO >C28-C36	<10.0	10.0	11/07/2022	ND					

Surrogate: 1-Chlorooctane *115 %* *45.3-161*

Surrogate: 1-Chlorooctadecane *132 %* *46.3-178*

Cardinal Laboratories *=Accredited Analyte

PLEASE NOTE: Liability and Damages. Cardinal's liability and client's exclusive remedy for any claim arising, whether based in contract or tort, shall be limited to the amount paid by client for analyses. All claims, including those for negligence and any other cause whatsoever shall be deemed waived unless made in writing and received by Cardinal within thirty (30) days after completion of the applicable service. In no event shall Cardinal be liable for incidental or consequential damages, including, without limitation, business interruptions, loss of use, or loss of profits incurred by client, its subsidiaries, affiliates or successors arising out of or related to the performance of the services hereunder by Cardinal, regardless of whether such claim is based upon any of the above stated reasons or otherwise. Results relate only to the samples identified above. This report shall not be reproduced except in full with written approval of Cardinal Laboratories.

Celey D. Keene, Lab Director/Quality Manager

CARDINAL Laboratories

PHONE (575) 393-2326 ° 101 E. MARLAND ° HOBBS, NM 88240

Analytical Results For:

TRINITY OILFIELD SERVICES & RENTALS, LLC
DAN DUNKELBERG
P. O. BOX 2587
HOBBS NM, 88241
Fax To: NONE

Received:	11/03/2022	Sampling Date:	11/03/2022
Reported:	11/10/2022	Sampling Type:	Soil
Project Name:	DR. PI 17-8 DA #31H	Sampling Condition:	** (See Notes)
Project Number:	NOT GIVEN	Sample Received By:	Tamara Oldaker
Project Location:	OXY - LEA CO., NM		

Sample ID: SP-469-00.0-V-P (H225204-33)

BTEX 8021B mg/kg **Analyzed By: JH**

Analyte	Result	Reporting Limit	Analyzed	Method Blank	BS	% Recovery	True Value QC	RPD	Qualifier
Benzene*	<0.050	0.050	11/10/2022	ND	1.93	96.5	2.00	0.371	
Toluene*	<0.050	0.050	11/10/2022	ND	2.04	102	2.00	0.0217	
Ethylbenzene*	<0.050	0.050	11/10/2022	ND	1.99	99.4	2.00	0.204	
Total Xylenes*	<0.150	0.150	11/10/2022	ND	6.09	102	6.00	0.217	
Total BTEX	<0.300	0.300	11/10/2022	ND					

Surrogate: 4-Bromofluorobenzene (PID *88.2 %* *69.9-140*

Chloride, SM4500Cl-B mg/kg **Analyzed By: GM**

Analyte	Result	Reporting Limit	Analyzed	Method Blank	BS	% Recovery	True Value QC	RPD	Qualifier
Chloride	**96.0**	16.0	11/04/2022	ND	432	108	400	3.64	

TPH 8015M mg/kg **Analyzed By: MS**

Analyte	Result	Reporting Limit	Analyzed	Method Blank	BS	% Recovery	True Value QC	RPD	Qualifier
GRO C6-C10*	<10.0	10.0	11/07/2022	ND	214	107	200	0.546	
DRO >C10-C28*	<10.0	10.0	11/07/2022	ND	238	119	200	15.5	
EXT DRO >C28-C36	<10.0	10.0	11/07/2022	ND					

Surrogate: 1-Chlorooctane *92.3 %* *45.3-161*

Surrogate: 1-Chlorooctadecane *107 %* *46.3-178*

Cardinal Laboratories *=Accredited Analyte

PLEASE NOTE: Liability and Damages. Cardinal's liability and client's exclusive remedy for any claim arising, whether based in contract or tort, shall be limited to the amount paid by client for analyses. All claims, including those for negligence and any other cause whatsoever shall be deemed waived unless made in writing and received by Cardinal within thirty (30) days after completion of the applicable service. In no event shall Cardinal be liable for incidental or consequential damages, including, without limitation, business interruptions, loss of use, or loss of profits incurred by client, its subsidiaries, affiliates or successors arising out of or related to the performance of the services hereunder by Cardinal, regardless of whether such claim is based upon any of the above stated reasons or otherwise. Results relate only to the samples identified above. This report shall not be reproduced except in full with written approval of Cardinal Laboratories.

Celey D. Keene, Lab Director/Quality Manager

CARDINAL Laboratories

PHONE (575) 393-2326 ° 101 E. MARLAND ° HOBBS, NM 88240

Analytical Results For:

TRINITY OILFIELD SERVICES & RENTALS, LLC
DAN DUNKELBERG
P. O. BOX 2587
HOBBS NM, 88241
Fax To: NONE

Received:	11/03/2022	Sampling Date:	11/03/2022
Reported:	11/10/2022	Sampling Type:	Soil
Project Name:	DR. PI 17-8 DA #31H	Sampling Condition:	** (See Notes)
Project Number:	NOT GIVEN	Sample Received By:	Tamara Oldaker
Project Location:	OXY - LEA CO., NM		

Sample ID: SP-469-00.5-V-P (H225204-34)

BTEX 8021B mg/kg **Analyzed By: JH**

Analyte	Result	Reporting Limit	Analyzed	Method Blank	BS	% Recovery	True Value QC	RPD	Qualifier
Benzene*	<0.050	0.050	11/10/2022	ND	1.93	96.5	2.00	0.371	
Toluene*	<0.050	0.050	11/10/2022	ND	2.04	102	2.00	0.0217	
Ethylbenzene*	<0.050	0.050	11/10/2022	ND	1.99	99.4	2.00	0.204	
Total Xylenes*	<0.150	0.150	11/10/2022	ND	6.09	102	6.00	0.217	
Total BTEX	<0.300	0.300	11/10/2022	ND					

Surrogate: 4-Bromofluorobenzene (PID *89.7 %* *69.9-140*

Chloride, SM4500Cl-B mg/kg **Analyzed By: GM**

Analyte	Result	Reporting Limit	Analyzed	Method Blank	BS	% Recovery	True Value QC	RPD	Qualifier
Chloride	**64.0**	16.0	11/04/2022	ND	432	108	400	3.64	

TPH 8015M mg/kg **Analyzed By: MS**

Analyte	Result	Reporting Limit	Analyzed	Method Blank	BS	% Recovery	True Value QC	RPD	Qualifier
GRO C6-C10*	<10.0	10.0	11/07/2022	ND	214	107	200	0.546	
DRO >C10-C28*	<10.0	10.0	11/07/2022	ND	238	119	200	15.5	
EXT DRO >C28-C36	<10.0	10.0	11/07/2022	ND					

Surrogate: 1-Chlorooctane *127 %* *45.3-161*

Surrogate: 1-Chlorooctadecane *150 %* *46.3-178*

Cardinal Laboratories *=Accredited Analyte

PLEASE NOTE: Liability and Damages. Cardinal's liability and client's exclusive remedy for any claim arising, whether based in contract or tort, shall be limited to the amount paid by client for analyses. All claims, including those for negligence and any other cause whatsoever shall be deemed waived unless made in writing and received by Cardinal within thirty (30) days after completion of the applicable service. In no event shall Cardinal be liable for incidental or consequential damages, including, without limitation, business interruptions, loss of use, or loss of profits incurred by client, its subsidiaries, affiliates or successors arising out of or related to the performance of the services hereunder by Cardinal, regardless of whether such claim is based upon any of the above stated reasons or otherwise. Results relate only to the samples identified above. This report shall not be reproduced except in full with written approval of Cardinal Laboratories.

Celey D. Keene, Lab Director/Quality Manager

CARDINAL Laboratories

PHONE (575) 393-2326 ° 101 E. MARLAND ° HOBBS, NM 88240

Notes and Definitions

A-01	CCV failed high for GRO. No GRO detected in samples.
ND	Analyte NOT DETECTED at or above the reporting limit
RPD	Relative Percent Difference
**	Samples not received at proper temperature of 6°C or below.
***	Insufficient time to reach temperature.
-	Chloride by SM4500Cl-B does not require samples be received at or below 6°C
	Samples reported on an as received basis (wet) unless otherwise noted on report

Cardinal Laboratories *=Accredited Analyte

PLEASE NOTE: Liability and Damages. Cardinal's liability and client's exclusive remedy for any claim arising, whether based in contract or tort, shall be limited to the amount paid by client for analyses. All claims, including those for negligence and any other cause whatsoever shall be deemed waived unless made in writing and received by Cardinal within thirty (30) days after completion of the applicable service. In no event shall Cardinal be liable for incidental or consequential damages, including, without limitation, business interruptions, loss of use, or loss of profits incurred by client, its subsidiaries, affiliates or successors arising out of or related to the performance of the services hereunder by Cardinal, regardless of whether such claim is based upon any of the above stated reasons or otherwise. Results relate only to the samples identified above. This report shall not be reproduced except in full with written approval of Cardinal Laboratories.

Celey D. Keene, Lab Director/Quality Manager

CARDINAL Laboratories

101 East Marland, Hobbs, NM 88240
(575) 393-2326 FAX (575) 393-2476

CHAIN-OF-CUSTODY AND ANALYSIS REQUEST

Company Name:	Trinity Oilfield Services	BILL TO	
Project Manager:	Dan Dunkelberg	P.O. #:	
Address:	8426 N Dal Paso	Company:	OXY USA, Inc.
City:	Hobbs	State: NM Zip: 88241	Attn: Wade Dittrich
Phone #:		Fax #:	Address:
Project #:		Project Owner: (see below)	City:
Project Name:	DR. PI 17-8 DA #31H	dan@trinityoilfieldservices.com	State: Zip:
Project Location:	Lea Co., NM		Phone #:
Sampler Name:	RS		Fax #:

ANALYSIS REQUEST

FOR LAB USE ONLY Lab I.D.	Sample I.D.	(G)RAB OR (C)OMP.	# CONTAINERS	MATRIX: GROUNDWATER	WASTEWATER	SOIL	OIL	SLUDGE	OTHER :	PRESERV.: ACID/BASE:	ICE / COOL	OTHER :	SAMPLING: DATE	TIME	Chloride	TPH	BTEX
H225204 1	SP-453-00.0-V-P	G	1			X							11/3/2022		X	X	X
2	SP-453-00.5-V-P	G	1			X							11/3/2022		X	X	X
3	SP-454-00.0-V-P	G	1			X							11/3/2022		X	X	X
4	SP-454-00.5-V-P	G	1			X							11/3/2022		X	X	X
5	SP-455-00.0-V-P	G	1			X							11/3/2022		X	X	X
6	SP-455-00.5-V-P	G	1			X							11/3/2022		X	X	X
7	SP-456-00.0-V-P	G	1			X							11/3/2022		X	X	X
8	SP-456-00.5-V-P	G	1			X							11/3/2022		X	X	X
9	SP-457-00.0-V-P	G	1			X							11/3/2022		X	X	X
10	SP-457-00.5-V-P	G	1			X							11/3/2022		X	X	X

PLEASE NOTE: Liability and Damages. Cardinal's liability and client's exclusive remedy for any claim arising whether based in contract or tort, shall be limited to the amount paid by the client for the analyses. All claims including those for negligence and any other cause whatsoever shall be deemed waived unless made in writing and received by Cardinal within 30 days after completion of the applicable service. In no event shall Cardinal be liable for incidental or consequential damages, including without limitation, business interruptions, loss of use, or loss of profits incurred by client, its subsidiaries, affiliates or successors arising out of or related to the performance of services hereunder by Cardinal, regardless of whether such claim is based upon any of the above stated reasons or otherwise.

Relinquished By:	Date: 11-3-22 Time: 1542	Received By:	Verbal Result: Yes No Add'l Phone #: All Results are emailed. Please provide Email address:
Relinquished By:	Date: Time:	Received By:	REMARKS:

Delivered By: (Circle One) Sampler - UPS - Bus - Other:	Observed Temp. °C 27.8 Corrected Temp. °C 27.2	Sample Condition: Cool Yes No; Intact Yes No	CHECKED BY: (Initials)	Turnaround Time: Standard X Rush; Thermometer ID #113; Correction Factor -0.6 °C; Bacteria (only) Sample Condition: Cool Yes No; Intact Yes No; Observed Temp. °C; Corrected Temp. °C

† Cardinal cannot accept verbal changes. Please email changes to celey.keene@cardinallabsnm.com

Received by OCD: 4/11/2023 4:39:15 PM

Released to Imaging: 5/15/2023 10:22:25 AM

CARDINAL Laboratories

101 East Marland, Hobbs, NM 88240
(575) 393-2326 FAX (575) 393-2476

CHAIN-OF-CUSTODY AND ANALYSIS REQUEST

Company Name:	Trinity Oilfield Services	BILL TO	
Project Manager:	Dan Dunkelberg	P.O. #:	
Address:	8426 N Dal Paso	Company:	OXY USA, Inc.
City:	Hobbs	State: NM Zip: 88241	Attn: Wade Dittrich
Phone #:		Fax #:	Address:
Project #:		Project Owner: (see below)	City:
Project Name:	DR. PI 17-8 DA #31H	dan@trinityoilfieldservices.com	State: Zip:
Project Location:	Lea Co , NM		Phone #:
Sampler Name:	RS		Fax #:

ANALYSIS REQUEST

FOR LAB USE ONLY Lab I.D.	Sample I.D.	(G)RAB OR (C)OMP.	# CONTAINERS	MATRIX: GROUNDWATER	WASTEWATER	SOIL	OIL	SLUDGE	OTHER :	PRESERV.: ACID/BASE:	ICE / COOL	OTHER :	SAMPLING: DATE	TIME	Chloride	TPH	BTEX
H225204																	
11	SP-458-00.0-V-P	G	1			X							11/3/2022		X	X	X
12	SP-458-00.5-V-P	G	1			X							11/3/2022		X	X	X
13	SP-459-00.0-V-P	G	1			X							11/3/2022		X	X	X
14	SP-459-00.5-V-P	G	1			X							11/3/2022		X	X	X
15	SP-460-00.0-V-P	G	1			X							11/3/2022		X	X	X
16	SP-460-00.5-V-P	G	1			X							11/3/2022		X	X	X
17	SP-461-00.0-V-P	G	1			X							11/3/2022		X	X	X
18	SP-461-00.5-V-P	G	1			X							11/3/2022		X	X	X
19	SP-462-00.0-V-P	G	1			X							11/3/2022		X	X	X
20	SP-462-00.5-V-P	G	1			X							11/3/2022		X	X	X

PLEASE NOTE: Liability and Damages. Cardinal's liability and client's exclusive remedy for any claim arising whether based in contract or tort, shall be limited to the amount paid by the client for the analyses. All claims including those for negligence and any other cause whatsoever shall be deemed waived unless made in writing and received by Cardinal within 30 days after completion of the applicable service. In no event shall Cardinal be liable for incidental or consequental damages, including without limitation, business interruptions, loss of use, or loss of profits incurred by client, its subsidiaries, affiliates or successors arising out of or related to the performance of services hereunder by Cardinal, regardless of whether such claim is based upon any of the above stated reasons or otherwise.

Relinquished By:	Date: 11-3-22 Time: 15:42	Received By: Tamara Oldham	Verbal Result: Yes No Add'l Phone #: All Results are emailed. Please provide Email address:
Relinquished By:	Date: Time:	Received By:	REMARKS:

Delivered By: (Circle One) Sampler - UPS - Bus - Other:	Observed Temp. °C 27.8 Corrected Temp. °C 27.2	Sample Condition: Cool Yes / No; Intact Yes / No	CHECKED BY: (Initials) TO	Turnaround Time: Standard X Rush; Thermometer ID #113; Correction Factor -0.6 °C; Bacteria (only) Sample Condition: Cool Yes / No; Intact Yes / No; Observed Temp. °C; Corrected Temp. °C

† Cardinal cannot accept verbal changes. Please email changes to celey.keene@cardinallabsnm.com

CARDINAL Laboratories

101 East Marland, Hobbs, NM 88240
(575) 393-2326 FAX (575) 393-2476

CHAIN-OF-CUSTODY AND ANALYSIS REQUEST

Company Name:	Trinity Oilfield Services	BILL TO	
Project Manager:	Dan Dunkelberg	P.O. #:	
Address:	8426 N Dal Paso	Company:	OXY USA, Inc.
City:	Hobbs	State: NM Zip: 88241	Attn: Wade Dittrich
Phone #:		Fax #:	Address:
Project #:		Project Owner: (see below)	City:
Project Name:	DR. PI 17-8 DA #31H	dan@trinityoilfieldservices.com	State: Zip:
Project Location:	Lea Co., NM		Phone #:
Sampler Name:	RS		Fax #:

ANALYSIS REQUEST

FOR LAB USE ONLY Lab I.D.	Sample I.D.	(G)RAB OR (C)OMP.	# CONTAINERS	MATRIX: GROUNDWATER	WASTEWATER	SOIL	OIL	SLUDGE	OTHER:	PRESERV.: ACID/BASE:	ICE / COOL	OTHER:	SAMPLING: DATE	TIME	Chloride	TPH	BTEX
H225204																	
21	SP-463-00.0-V-P	G	1			X							11/3/2022		X	X	X
22	SP-463-00.5-V-P	G	1			X							11/3/2022		X	X	X
23	SP-464-00.0-V-P	G	1			X							11/3/2022		X	X	X
24	SP-464-00.5-V-P	G	1			X							11/3/2022		X	X	X
25	SP-465-00.0-V-P	G	1			X							11/3/2022		X	X	X
26	SP-465-00.5-V-P	G	1			X							11/3/2022		X	X	X
27	SP-466-00.0-V-P	G	1			X							11/3/2022		X	X	X
28	SP-466-00.5-V-P	G	1			X							11/3/2022		X	X	X
29	SP-467-00.0-V-P	G	1			X							11/3/2022		X	X	X
30	SP-467-00.5-V-P	G	1			X							11/3/2022		X	X	X

PLEASE NOTE: Liability and Damages. Cardinal's liability and client's exclusive remedy for any claim arising whether based in contract or tort, shall be limited to the amount paid by the client for the analyses. All claims including those for negligence and any other cause whatsoever shall be deemed waived unless made in writing and received by Cardinal within 30 days after completion of the applicable service. In no event shall Cardinal be liable for incidental or consequential damages, including without limitation, business interruptions, loss of use, or loss of profits incurred by client, its subsidiaries, affiliates or successors arising out of or related to the performance of services hereunder by Cardinal, regardless of whether such claim is based upon any of the above stated reasons or otherwise.

Relinquished By:	Date: 11-3-22 Time: 15:42	Received By:	Verbal Result: Yes No Add'l Phone #: All Results are emailed. Please provide Email address:
Relinquished By:	Date: Time:	Received By:	REMARKS:

Delivered By: (Circle One) Sampler - UPS - Bus - Other:	Observed Temp. °C 27.8 Corrected Temp. °C 27.2	Sample Condition: Cool Yes / No; Intact Yes / No	CHECKED BY: (Initials) TO	Turnaround Time: Standard X Rush; Thermometer ID #113; Correction Factor -0.6 °C; Bacteria (only) Sample Condition: Cool Yes / No; Intact Yes / No; Observed Temp. °C; Corrected Temp. °C

† Cardinal cannot accept verbal changes. Please email changes to celey.keene@cardinallabsnm.com

CARDINAL Laboratories

101 East Marland, Hobbs, NM 88240
(575) 393-2326 FAX (575) 393-2476

CHAIN-OF-CUSTODY AND ANALYSIS REQUEST

Company Name:	Trinity Oilfield Services	BILL TO	
Project Manager:	Dan Dunkelberg	P.O. #:	
Address:	8426 N Dal Paso	Company:	OXY USA, Inc.
City:	Hobbs	State: NM Zip: 88241	Attn: Wade Dittrich
Phone #:		Fax #:	Address:
Project #:		Project Owner: (see below)	City:
Project Name:	DR. PI 17-8 DA #31H	dan@trinityoilfieldservices.com	State: Zip:
Project Location:	Lea Co., NM		Phone #:
Sampler Name:	RS		Fax #:

ANALYSIS REQUEST

FOR LAB USE ONLY Lab I.D.	Sample I.D.	(G)RAB OR (C)OMP.	# CONTAINERS	MATRIX: GROUNDWATER	WASTEWATER	SOIL	OIL	SLUDGE	OTHER :	PRESERV.: ACID/BASE:	ICE / COOL	OTHER :	SAMPLING: DATE	TIME	Chloride	TPH	BTEX
H225204																	
31	SP-468-00.0-V-P	G	1			X							11/3/2022		X	X	X
32	SP-468-00.5-V-P	G	1			X							11/3/2022		X	X	X
33	SP-469-00.0-V-P	G	1			X							11/3/2022		X	X	X
34	SP-469-00.5-V-P	G	1			X							11/3/2022		X	X	X

PLEASE NOTE: Liability and Damages. Cardinal's liability and client's exclusive remedy for any claim arising whether based in contract or tort, shall be limited to the amount paid by the client for the analyses. All claims including those for negligence and any other cause whatsoever shall be deemed waived unless made in writing and received by Cardinal within 30 days after completion of the applicable service. In no event shall Cardinal be liable for incidental or consequental damages, including without limitation, business interruptions, loss of use, or loss of profits incurred by client, its subsidiaries, affiliates or successors arising out of or related to the performance of services hereunder by Cardinal, regardless of whether such claim is based upon any of the above stated reasons or otherwise.

Relinquished By:	Date: 11-3-22	Received By:	Verbal Result: Yes No Add'l Phone #:
	Time: 1542		All Results are emailed. Please provide Email address:
Relinquished By:	Date:	Received By:	REMARKS:
	Time:		

Delivered By: (Circle One)	Observed Temp. °C 27.8	Sample Condition: Cool Yes / No; Intact Yes / No	CHECKED BY: (Initials)	Turnaround Time: Standard X; Rush
Sampler - UPS - Bus - Other:	Corrected Temp. °C 27.2		Y.O.	Thermometer ID #113; Correction Factor -0.6 °C

Bacteria (only) Sample Condition: Cool Yes / No; Intact Yes / No; Observed Temp. °C; Corrected Temp. °C

† Cardinal cannot accept verbal changes. Please email changes to celey.keene@cardinallabsnm.com

Received by OCD: 4/11/2023 4:39:15 PM

Released to Imaging: 5/15/2023 10:22:25 AM

CARDINAL Laboratories

PHONE (575) 393-2326 ° 101 E. MARLAND ° HOBBS, NM 88240

November 15, 2022

DAN DUNKELBERG

TRINITY OILFIELD SERVICES & RENTALS, LLC

P. O. BOX 2587

HOBBS, NM 88241

RE: DR. PI 17-8 DA #31H

Enclosed are the results of analyses for samples received by the laboratory on 11/10/22 15:20.

Cardinal Laboratories is accredited through Texas NELAP under certificate number T104704398-22-15. Accreditation applies to drinking water, non-potable water and solid and chemical materials. All accredited analytes are denoted by an asterisk (*). For a complete list of accredited analytes and matrices visit the TCEQ website at www.tceq.texas.gov/field/qa/lab_accred_certif.html.

Cardinal Laboratories is accreditated through the State of Colorado Department of Public Health and Environment for:

Method EPA 552.2	Haloacetic Acids (HAA-5)
Method EPA 524.2	Total Trihalomethanes (TTHM)
Method EPA 524.4	Regulated VOCs (V1, V2, V3)

Accreditation applies to public drinking water matrices.

This report meets NELAP requirements and is made up of a cover page, analytical results, and a copy of the original chain-of-custody. If you have any questions concerning this report, please feel free to contact me.

Sincerely,

Celey D. Keene

Celey D. Keene

Lab Director/Quality Manager

CARDINAL Laboratories

PHONE (575) 393-2326 ° 101 E. MARLAND ° HOBBS, NM 88240

Analytical Results For:

TRINITY OILFIELD SERVICES & RENTALS, LLC
DAN DUNKELBERG
P. O. BOX 2587
HOBBS NM, 88241
Fax To: NONE

Received:	11/10/2022	Sampling Date:	11/10/2022
Reported:	11/15/2022	Sampling Type:	Soil
Project Name:	DR. PI 17-8 DA #31H	Sampling Condition:	** (See Notes)
Project Number:	NOT GIVEN	Sample Received By:	Tamara Oldaker
Project Location:	OXY - LEA CO., NM		

Sample ID: SP-470-00.0-V-P (H225350-01)

BTEX 8021B mg/kg **Analyzed By: JH**

Analyte	Result	Reporting Limit	Analyzed	Method Blank	BS	% Recovery	True Value QC	RPD	Qualifier
Benzene*	<0.050	0.050	11/13/2022	ND	2.00	100	2.00	7.09	
Toluene*	<0.050	0.050	11/13/2022	ND	2.07	103	2.00	7.72	
Ethylbenzene*	<0.050	0.050	11/13/2022	ND	1.98	98.8	2.00	7.17	
Total Xylenes*	<0.150	0.150	11/13/2022	ND	6.02	100	6.00	7.88	
Total BTEX	<0.300	0.300	11/13/2022	ND					

Surrogate: 4-Bromofluorobenzene (PID *89.4 %* *69.9-140*

Chloride, SM4500Cl-B mg/kg **Analyzed By: AC**

Analyte	Result	Reporting Limit	Analyzed	Method Blank	BS	% Recovery	True Value QC	RPD	Qualifier
Chloride	<16.0	16.0	11/11/2022	ND	432	108	400	3.77	

TPH 8015M mg/kg **Analyzed By: MS**

Analyte	Result	Reporting Limit	Analyzed	Method Blank	BS	% Recovery	True Value QC	RPD	Qualifier
GRO C6-C10*	<10.0	10.0	11/11/2022	ND	210	105	200	0.522	
DRO >C10-C28*	<10.0	10.0	11/11/2022	ND	199	99.5	200	2.72	
EXT DRO >C28-C36	<10.0	10.0	11/11/2022	ND					

Surrogate: 1-Chlorooctane *93.7 %* *45.3-161*

Surrogate: 1-Chlorooctadecane *100 %* *46.3-178*

Cardinal Laboratories *=Accredited Analyte

PLEASE NOTE: Liability and Damages. Cardinal's liability and client's exclusive remedy for any claim arising, whether based in contract or tort, shall be limited to the amount paid by client for analyses. All claims, including those for negligence and any other cause whatsoever shall be deemed waived unless made in writing and received by Cardinal within thirty (30) days after completion of the applicable service. In no event shall Cardinal be liable for incidental or consequential damages, including, without limitation, business interruptions, loss of use, or loss of profits incurred by client, its subsidiaries, affiliates or successors arising out of or related to the performance of the services hereunder by Cardinal, regardless of whether such claim is based upon any of the above stated reasons or otherwise. Results relate only to the samples identified above. This report shall not be reproduced except in full with written approval of Cardinal Laboratories.

Celey D. Keene, Lab Director/Quality Manager

CARDINAL Laboratories

PHONE (575) 393-2326 ° 101 E. MARLAND ° HOBBS, NM 88240

Analytical Results For:

TRINITY OILFIELD SERVICES & RENTALS, LLC
DAN DUNKELBERG
P. O. BOX 2587
HOBBS NM, 88241
Fax To: NONE

Received:	11/10/2022	Sampling Date:	11/10/2022
Reported:	11/15/2022	Sampling Type:	Soil
Project Name:	DR. PI 17-8 DA #31H	Sampling Condition:	** (See Notes)
Project Number:	NOT GIVEN	Sample Received By:	Tamara Oldaker
Project Location:	OXY - LEA CO., NM		

Sample ID: SP-470-00.5-V-P (H225350-02)

BTEX 8021B mg/kg **Analyzed By: JH**

Analyte	Result	Reporting Limit	Analyzed	Method Blank	BS	% Recovery	True Value QC	RPD	Qualifier
Benzene*	<0.050	0.050	11/13/2022	ND	2.00	100	2.00	7.09	
Toluene*	<0.050	0.050	11/13/2022	ND	2.07	103	2.00	7.72	
Ethylbenzene*	<0.050	0.050	11/13/2022	ND	1.98	98.8	2.00	7.17	
Total Xylenes*	<0.150	0.150	11/13/2022	ND	6.02	100	6.00	7.88	
Total BTEX	<0.300	0.300	11/13/2022	ND					

Surrogate: 4-Bromofluorobenzene (PID *89.6 %* *69.9-140*

Chloride, SM4500Cl-B mg/kg **Analyzed By: AC**

Analyte	Result	Reporting Limit	Analyzed	Method Blank	BS	% Recovery	True Value QC	RPD	Qualifier
Chloride	<16.0	16.0	11/11/2022	ND	432	108	400	3.77	

TPH 8015M mg/kg **Analyzed By: MS**

Analyte	Result	Reporting Limit	Analyzed	Method Blank	BS	% Recovery	True Value QC	RPD	Qualifier
GRO C6-C10*	<10.0	10.0	11/11/2022	ND	210	105	200	0.522	
DRO >C10-C28*	<10.0	10.0	11/11/2022	ND	199	99.5	200	2.72	
EXT DRO >C28-C36	<10.0	10.0	11/11/2022	ND					

Surrogate: 1-Chlorooctane *98.3 %* *45.3-161*

Surrogate: 1-Chlorooctadecane *105 %* *46.3-178*

Cardinal Laboratories *=Accredited Analyte

PLEASE NOTE: Liability and Damages. Cardinal's liability and client's exclusive remedy for any claim arising, whether based in contract or tort, shall be limited to the amount paid by client for analyses. All claims, including those for negligence and any other cause whatsoever shall be deemed waived unless made in writing and received by Cardinal within thirty (30) days after completion of the applicable service. In no event shall Cardinal be liable for incidental or consequential damages, including, without limitation, business interruptions, loss of use, or loss of profits incurred by client, its subsidiaries, affiliates or successors arising out of or related to the performance of the services hereunder by Cardinal, regardless of whether such claim is based upon any of the above stated reasons or otherwise. Results relate only to the samples identified above. This report shall not be reproduced except in full with written approval of Cardinal Laboratories.

Celey D. Keene, Lab Director/Quality Manager

CARDINAL Laboratories

PHONE (575) 393-2326 ° 101 E. MARLAND ° HOBBS, NM 88240

Analytical Results For:

TRINITY OILFIELD SERVICES & RENTALS, LLC
DAN DUNKELBERG
P. O. BOX 2587
HOBBS NM, 88241
Fax To: NONE

Received:	11/10/2022	Sampling Date:	11/10/2022
Reported:	11/15/2022	Sampling Type:	Soil
Project Name:	DR. PI 17-8 DA #31H	Sampling Condition:	** (See Notes)
Project Number:	NOT GIVEN	Sample Received By:	Tamara Oldaker
Project Location:	OXY - LEA CO., NM		

Sample ID: SP-471-00.0-V-P (H225350-03)

BTEX 8021B mg/kg **Analyzed By: JH**

Analyte	Result	Reporting Limit	Analyzed	Method Blank	BS	% Recovery	True Value QC	RPD	Qualifier
Benzene*	<0.050	0.050	11/13/2022	ND	2.00	100	2.00	7.09	
Toluene*	<0.050	0.050	11/13/2022	ND	2.07	103	2.00	7.72	
Ethylbenzene*	<0.050	0.050	11/13/2022	ND	1.98	98.8	2.00	7.17	
Total Xylenes*	<0.150	0.150	11/13/2022	ND	6.02	100	6.00	7.88	
Total BTEX	<0.300	0.300	11/13/2022	ND					

Surrogate: 4-Bromofluorobenzene (PID *89.0 %* *69.9-140*

Chloride, SM4500Cl-B mg/kg **Analyzed By: AC**

Analyte	Result	Reporting Limit	Analyzed	Method Blank	BS	% Recovery	True Value QC	RPD	Qualifier
Chloride	**32.0**	16.0	11/11/2022	ND	432	108	400	3.77	

TPH 8015M mg/kg **Analyzed By: MS**

Analyte	Result	Reporting Limit	Analyzed	Method Blank	BS	% Recovery	True Value QC	RPD	Qualifier
GRO C6-C10*	<10.0	10.0	11/11/2022	ND	210	105	200	0.522	
DRO >C10-C28*	<10.0	10.0	11/11/2022	ND	199	99.5	200	2.72	
EXT DRO >C28-C36	<10.0	10.0	11/11/2022	ND					

Surrogate: 1-Chlorooctane *85.8 %* *45.3-161*

Surrogate: 1-Chlorooctadecane *92.2 %* *46.3-178*

Cardinal Laboratories *=Accredited Analyte

PLEASE NOTE: Liability and Damages. Cardinal's liability and client's exclusive remedy for any claim arising, whether based in contract or tort, shall be limited to the amount paid by client for analyses. All claims, including those for negligence and any other cause whatsoever shall be deemed waived unless made in writing and received by Cardinal within thirty (30) days after completion of the applicable service. In no event shall Cardinal be liable for incidental or consequential damages, including, without limitation, business interruptions, loss of use, or loss of profits incurred by client, its subsidiaries, affiliates or successors arising out of or related to the performance of the services hereunder by Cardinal, regardless of whether such claim is based upon any of the above stated reasons or otherwise. Results relate only to the samples identified above. This report shall not be reproduced except in full with written approval of Cardinal Laboratories.

Celey D. Keene, Lab Director/Quality Manager

CARDINAL Laboratories

PHONE (575) 393-2326 ° 101 E. MARLAND ° HOBBS, NM 88240

Analytical Results For:

TRINITY OILFIELD SERVICES & RENTALS, LLC
DAN DUNKELBERG
P. O. BOX 2587
HOBBS NM, 88241
Fax To: NONE

Received:	11/10/2022	Sampling Date:	11/10/2022
Reported:	11/15/2022	Sampling Type:	Soil
Project Name:	DR. PI 17-8 DA #31H	Sampling Condition:	** (See Notes)
Project Number:	NOT GIVEN	Sample Received By:	Tamara Oldaker
Project Location:	OXY - LEA CO., NM		

Sample ID: SP-471-00.5-V-P (H225350-04)

BTEX 8021B mg/kg **Analyzed By: JH**

Analyte	Result	Reporting Limit	Analyzed	Method Blank	BS	% Recovery	True Value QC	RPD	Qualifier
Benzene*	<0.050	0.050	11/13/2022	ND	2.00	100	2.00	7.09	
Toluene*	<0.050	0.050	11/13/2022	ND	2.07	103	2.00	7.72	
Ethylbenzene*	<0.050	0.050	11/13/2022	ND	1.98	98.8	2.00	7.17	
Total Xylenes*	<0.150	0.150	11/13/2022	ND	6.02	100	6.00	7.88	
Total BTEX	<0.300	0.300	11/13/2022	ND					

Surrogate: 4-Bromofluorobenzene (PID *89.2 %* *69.9-140*

Chloride, SM4500Cl-B mg/kg **Analyzed By: AC**

Analyte	Result	Reporting Limit	Analyzed	Method Blank	BS	% Recovery	True Value QC	RPD	Qualifier
Chloride	<16.0	16.0	11/11/2022	ND	432	108	400	3.77	

TPH 8015M mg/kg **Analyzed By: MS**

Analyte	Result	Reporting Limit	Analyzed	Method Blank	BS	% Recovery	True Value QC	RPD	Qualifier
GRO C6-C10*	<10.0	10.0	11/11/2022	ND	210	105	200	0.522	
DRO >C10-C28*	<10.0	10.0	11/11/2022	ND	199	99.5	200	2.72	
EXT DRO >C28-C36	<10.0	10.0	11/11/2022	ND					

Surrogate: 1-Chlorooctane *97.6 %* *45.3-161*

Surrogate: 1-Chlorooctadecane *104 %* *46.3-178*

Cardinal Laboratories *=Accredited Analyte

PLEASE NOTE: Liability and Damages. Cardinal's liability and client's exclusive remedy for any claim arising, whether based in contract or tort, shall be limited to the amount paid by client for analyses. All claims, including those for negligence and any other cause whatsoever shall be deemed waived unless made in writing and received by Cardinal within thirty (30) days after completion of the applicable service. In no event shall Cardinal be liable for incidental or consequential damages, including, without limitation, business interruptions, loss of use, or loss of profits incurred by client, its subsidiaries, affiliates or successors arising out of or related to the performance of the services hereunder by Cardinal, regardless of whether such claim is based upon any of the above stated reasons or otherwise. Results relate only to the samples identified above. This report shall not be reproduced except in full with written approval of Cardinal Laboratories.

Celey D. Keene, Lab Director/Quality Manager

CARDINAL Laboratories

PHONE (575) 393-2326 ° 101 E. MARLAND ° HOBBS, NM 88240

Analytical Results For:

TRINITY OILFIELD SERVICES & RENTALS, LLC
DAN DUNKELBERG
P. O. BOX 2587
HOBBS NM, 88241
Fax To: NONE

Received:	11/10/2022	Sampling Date:	11/10/2022
Reported:	11/15/2022	Sampling Type:	Soil
Project Name:	DR. PI 17-8 DA #31H	Sampling Condition:	** (See Notes)
Project Number:	NOT GIVEN	Sample Received By:	Tamara Oldaker
Project Location:	OXY - LEA CO., NM		

Sample ID: SP-472-00.0-V-P (H225350-05)

BTEX 8021B mg/kg **Analyzed By: JH**

Analyte	Result	Reporting Limit	Analyzed	Method Blank	BS	% Recovery	True Value QC	RPD	Qualifier
Benzene*	<0.050	0.050	11/13/2022	ND	1.95	97.7	2.00	2.85	
Toluene*	<0.050	0.050	11/13/2022	ND	2.05	102	2.00	3.98	
Ethylbenzene*	<0.050	0.050	11/13/2022	ND	1.95	97.7	2.00	3.28	
Total Xylenes*	<0.150	0.150	11/13/2022	ND	5.94	98.9	6.00	3.28	
Total BTEX	<0.300	0.300	11/13/2022	ND					

Surrogate: 4-Bromofluorobenzene (PID *90.3 %* *69.9-140*

Chloride, SM4500Cl-B mg/kg **Analyzed By: AC**

Analyte	Result	Reporting Limit	Analyzed	Method Blank	BS	% Recovery	True Value QC	RPD	Qualifier
Chloride	<16.0	16.0	11/11/2022	ND	432	108	400	3.77	

TPH 8015M mg/kg **Analyzed By: MS**

Analyte	Result	Reporting Limit	Analyzed	Method Blank	BS	% Recovery	True Value QC	RPD	Qualifier
GRO C6-C10*	<10.0	10.0	11/11/2022	ND	210	105	200	0.522	
DRO >C10-C28*	<10.0	10.0	11/11/2022	ND	199	99.5	200	2.72	
EXT DRO >C28-C36	<10.0	10.0	11/11/2022	ND					

Surrogate: 1-Chlorooctane *94.7 %* *45.3-161*

Surrogate: 1-Chlorooctadecane *102 %* *46.3-178*

Cardinal Laboratories *=Accredited Analyte

PLEASE NOTE: Liability and Damages. Cardinal's liability and client's exclusive remedy for any claim arising, whether based in contract or tort, shall be limited to the amount paid by client for analyses. All claims, including those for negligence and any other cause whatsoever shall be deemed waived unless made in writing and received by Cardinal within thirty (30) days after completion of the applicable service. In no event shall Cardinal be liable for incidental or consequential damages, including, without limitation, business interruptions, loss of use, or loss of profits incurred by client, its subsidiaries, affiliates or successors arising out of or related to the performance of the services hereunder by Cardinal, regardless of whether such claim is based upon any of the above stated reasons or otherwise. Results relate only to the samples identified above. This report shall not be reproduced except in full with written approval of Cardinal Laboratories.

Celey D. Keene, Lab Director/Quality Manager

CARDINAL Laboratories

PHONE (575) 393-2326 ° 101 E. MARLAND ° HOBBS, NM 88240

Analytical Results For:

TRINITY OILFIELD SERVICES & RENTALS, LLC
DAN DUNKELBERG
P. O. BOX 2587
HOBBS NM, 88241
Fax To: NONE

Received:	11/10/2022	Sampling Date:	11/10/2022
Reported:	11/15/2022	Sampling Type:	Soil
Project Name:	DR. PI 17-8 DA #31H	Sampling Condition:	** (See Notes)
Project Number:	NOT GIVEN	Sample Received By:	Tamara Oldaker
Project Location:	OXY - LEA CO., NM		

Sample ID: SP-472-00.5-V-P (H225350-06)

BTEX 8021B mg/kg **Analyzed By: JH**

Analyte	Result	Reporting Limit	Analyzed	Method Blank	BS	% Recovery	True Value QC	RPD	Qualifier
Benzene*	<0.050	0.050	11/13/2022	ND	1.95	97.7	2.00	2.85	
Toluene*	<0.050	0.050	11/13/2022	ND	2.05	102	2.00	3.98	
Ethylbenzene*	<0.050	0.050	11/13/2022	ND	1.95	97.7	2.00	3.28	
Total Xylenes*	<0.150	0.150	11/13/2022	ND	5.94	98.9	6.00	3.28	
Total BTEX	<0.300	0.300	11/13/2022	ND					

Surrogate: 4-Bromofluorobenzene (PID *87.9 %* *69.9-140*

Chloride, SM4500Cl-B mg/kg **Analyzed By: GM**

Analyte	Result	Reporting Limit	Analyzed	Method Blank	BS	% Recovery	True Value QC	RPD	Qualifier
Chloride	**16.0**	16.0	11/11/2022	ND	432	108	400	0.00	

TPH 8015M mg/kg **Analyzed By: MS**

Analyte	Result	Reporting Limit	Analyzed	Method Blank	BS	% Recovery	True Value QC	RPD	Qualifier
GRO C6-C10*	<10.0	10.0	11/11/2022	ND	210	105	200	0.522	
DRO >C10-C28*	<10.0	10.0	11/11/2022	ND	199	99.5	200	2.72	
EXT DRO >C28-C36	<10.0	10.0	11/11/2022	ND					

Surrogate: 1-Chlorooctane *94.5 %* *45.3-161*

Surrogate: 1-Chlorooctadecane *100 %* *46.3-178*

Cardinal Laboratories *=Accredited Analyte

PLEASE NOTE: Liability and Damages. Cardinal's liability and client's exclusive remedy for any claim arising, whether based in contract or tort, shall be limited to the amount paid by client for analyses. All claims, including those for negligence and any other cause whatsoever shall be deemed waived unless made in writing and received by Cardinal within thirty (30) days after completion of the applicable service. In no event shall Cardinal be liable for incidental or consequential damages, including, without limitation, business interruptions, loss of use, or loss of profits incurred by client, its subsidiaries, affiliates or successors arising out of or related to the performance of the services hereunder by Cardinal, regardless of whether such claim is based upon any of the above stated reasons or otherwise. Results relate only to the samples identified above. This report shall not be reproduced except in full with written approval of Cardinal Laboratories.

Celey D. Keene, Lab Director/Quality Manager

CARDINAL Laboratories

PHONE (575) 393-2326 ° 101 E. MARLAND ° HOBBS, NM 88240

Analytical Results For:

TRINITY OILFIELD SERVICES & RENTALS, LLC
DAN DUNKELBERG
P. O. BOX 2587
HOBBS NM, 88241
Fax To: NONE

Received:	11/10/2022	Sampling Date:	11/10/2022
Reported:	11/15/2022	Sampling Type:	Soil
Project Name:	DR. PI 17-8 DA #31H	Sampling Condition:	** (See Notes)
Project Number:	NOT GIVEN	Sample Received By:	Tamara Oldaker
Project Location:	OXY - LEA CO., NM		

Sample ID: SP-473-00.0-V-P (H225350-07)

BTEX 8021B mg/kg **Analyzed By: JH**

Analyte	Result	Reporting Limit	Analyzed	Method Blank	BS	% Recovery	True Value QC	RPD	Qualifier
Benzene*	<0.050	0.050	11/13/2022	ND	1.95	97.7	2.00	2.85	
Toluene*	<0.050	0.050	11/13/2022	ND	2.05	102	2.00	3.98	
Ethylbenzene*	<0.050	0.050	11/13/2022	ND	1.95	97.7	2.00	3.28	
Total Xylenes*	<0.150	0.150	11/13/2022	ND	5.94	98.9	6.00	3.28	
Total BTEX	<0.300	0.300	11/13/2022	ND					

Surrogate: 4-Bromofluorobenzene (PID *89.1 %* *69.9-140*

Chloride, SM4500Cl-B mg/kg **Analyzed By: GM**

Analyte	Result	Reporting Limit	Analyzed	Method Blank	BS	% Recovery	True Value QC	RPD	Qualifier
Chloride	**16.0**	16.0	11/11/2022	ND	432	108	400	0.00	

TPH 8015M mg/kg **Analyzed By: MS**

Analyte	Result	Reporting Limit	Analyzed	Method Blank	BS	% Recovery	True Value QC	RPD	Qualifier
GRO C6-C10*	<10.0	10.0	11/11/2022	ND	210	105	200	0.522	
DRO >C10-C28*	<10.0	10.0	11/11/2022	ND	199	99.5	200	2.72	
EXT DRO >C28-C36	<10.0	10.0	11/11/2022	ND					

Surrogate: 1-Chlorooctane *95.6 %* *45.3-161*

Surrogate: 1-Chlorooctadecane *101 %* *46.3-178*

Cardinal Laboratories *=Accredited Analyte

PLEASE NOTE: Liability and Damages. Cardinal's liability and client's exclusive remedy for any claim arising, whether based in contract or tort, shall be limited to the amount paid by client for analyses. All claims, including those for negligence and any other cause whatsoever shall be deemed waived unless made in writing and received by Cardinal within thirty (30) days after completion of the applicable service. In no event shall Cardinal be liable for incidental or consequential damages, including, without limitation, business interruptions, loss of use, or loss of profits incurred by client, its subsidiaries, affiliates or successors arising out of or related to the performance of the services hereunder by Cardinal, regardless of whether such claim is based upon any of the above stated reasons or otherwise. Results relate only to the samples identified above. This report shall not be reproduced except in full with written approval of Cardinal Laboratories.

Celey D. Keene, Lab Director/Quality Manager

CARDINAL Laboratories

PHONE (575) 393-2326 ° 101 E. MARLAND ° HOBBS, NM 88240

Analytical Results For:

TRINITY OILFIELD SERVICES & RENTALS, LLC
DAN DUNKELBERG
P. O. BOX 2587
HOBBS NM, 88241
Fax To: NONE

Received:	11/10/2022	Sampling Date:	11/10/2022
Reported:	11/15/2022	Sampling Type:	Soil
Project Name:	DR. PI 17-8 DA #31H	Sampling Condition:	** (See Notes)
Project Number:	NOT GIVEN	Sample Received By:	Tamara Oldaker
Project Location:	OXY - LEA CO., NM		

Sample ID: SP-473-00.5-V-P (H225350-08)

BTEX 8021B mg/kg **Analyzed By: JH**

Analyte	Result	Reporting Limit	Analyzed	Method Blank	BS	% Recovery	True Value QC	RPD	Qualifier
Benzene*	<0.050	0.050	11/13/2022	ND	1.95	97.7	2.00	2.85	
Toluene*	<0.050	0.050	11/13/2022	ND	2.05	102	2.00	3.98	
Ethylbenzene*	<0.050	0.050	11/13/2022	ND	1.95	97.7	2.00	3.28	
Total Xylenes*	<0.150	0.150	11/13/2022	ND	5.94	98.9	6.00	3.28	
Total BTEX	<0.300	0.300	11/13/2022	ND					

Surrogate: 4-Bromofluorobenzene (PID *87.4 %* *69.9-140*

Chloride, SM4500Cl-B mg/kg **Analyzed By: GM**

Analyte	Result	Reporting Limit	Analyzed	Method Blank	BS	% Recovery	True Value QC	RPD	Qualifier
Chloride	**32.0**	16.0	11/11/2022	ND	432	108	400	0.00	

TPH 8015M mg/kg **Analyzed By: MS**

Analyte	Result	Reporting Limit	Analyzed	Method Blank	BS	% Recovery	True Value QC	RPD	Qualifier
GRO C6-C10*	<10.0	10.0	11/11/2022	ND	210	105	200	0.522	
DRO >C10-C28*	<10.0	10.0	11/11/2022	ND	199	99.5	200	2.72	
EXT DRO >C28-C36	<10.0	10.0	11/11/2022	ND					

Surrogate: 1-Chlorooctane *90.8 %* *45.3-161*

Surrogate: 1-Chlorooctadecane *95.7 %* *46.3-178*

Cardinal Laboratories *=Accredited Analyte

PLEASE NOTE: Liability and Damages. Cardinal's liability and client's exclusive remedy for any claim arising, whether based in contract or tort, shall be limited to the amount paid by client for analyses. All claims, including those for negligence and any other cause whatsoever shall be deemed waived unless made in writing and received by Cardinal within thirty (30) days after completion of the applicable service. In no event shall Cardinal be liable for incidental or consequential damages, including, without limitation, business interruptions, loss of use, or loss of profits incurred by client, its subsidiaries, affiliates or successors arising out of or related to the performance of the services hereunder by Cardinal, regardless of whether such claim is based upon any of the above stated reasons or otherwise. Results relate only to the samples identified above. This report shall not be reproduced except in full with written approval of Cardinal Laboratories.

Celey D. Keene, Lab Director/Quality Manager

CARDINAL Laboratories

PHONE (575) 393-2326 ° 101 E. MARLAND ° HOBBS, NM 88240

Analytical Results For:

TRINITY OILFIELD SERVICES & RENTALS, LLC
DAN DUNKELBERG
P. O. BOX 2587
HOBBS NM, 88241
Fax To: NONE

Received:	11/10/2022	Sampling Date:	11/10/2022
Reported:	11/15/2022	Sampling Type:	Soil
Project Name:	DR. PI 17-8 DA #31H	Sampling Condition:	** (See Notes)
Project Number:	NOT GIVEN	Sample Received By:	Tamara Oldaker
Project Location:	OXY - LEA CO., NM		

Sample ID: SP-474-00.0-V-P (H225350-09)

BTEX 8021B mg/kg **Analyzed By: JH**

Analyte	Result	Reporting Limit	Analyzed	Method Blank	BS	% Recovery	True Value QC	RPD	Qualifier
Benzene*	<0.050	0.050	11/14/2022	ND	1.95	97.7	2.00	2.85	
Toluene*	<0.050	0.050	11/14/2022	ND	2.05	102	2.00	3.98	
Ethylbenzene*	<0.050	0.050	11/14/2022	ND	1.95	97.7	2.00	3.28	
Total Xylenes*	<0.150	0.150	11/14/2022	ND	5.94	98.9	6.00	3.28	
Total BTEX	<0.300	0.300	11/14/2022	ND					

Surrogate: 4-Bromofluorobenzene (PID *87.3 %* *69.9-140*

Chloride, SM4500Cl-B mg/kg **Analyzed By: GM**

Analyte	Result	Reporting Limit	Analyzed	Method Blank	BS	% Recovery	True Value QC	RPD	Qualifier
Chloride	**16.0**	16.0	11/11/2022	ND	432	108	400	0.00	

TPH 8015M mg/kg **Analyzed By: MS**

Analyte	Result	Reporting Limit	Analyzed	Method Blank	BS	% Recovery	True Value QC	RPD	Qualifier
GRO C6-C10*	<10.0	10.0	11/11/2022	ND	210	105	200	0.522	
DRO >C10-C28*	<10.0	10.0	11/11/2022	ND	199	99.5	200	2.72	
EXT DRO >C28-C36	<10.0	10.0	11/11/2022	ND					

Surrogate: 1-Chlorooctane *96.9 %* *45.3-161*

Surrogate: 1-Chlorooctadecane *103 %* *46.3-178*

Cardinal Laboratories *=Accredited Analyte

PLEASE NOTE: Liability and Damages. Cardinal's liability and client's exclusive remedy for any claim arising, whether based in contract or tort, shall be limited to the amount paid by client for analyses. All claims, including those for negligence and any other cause whatsoever shall be deemed waived unless made in writing and received by Cardinal within thirty (30) days after completion of the applicable service. In no event shall Cardinal be liable for incidental or consequential damages, including, without limitation, business interruptions, loss of use, or loss of profits incurred by client, its subsidiaries, affiliates or successors arising out of or related to the performance of the services hereunder by Cardinal, regardless of whether such claim is based upon any of the above stated reasons or otherwise. Results relate only to the samples identified above. This report shall not be reproduced except in full with written approval of Cardinal Laboratories.

Celey D. Keene, Lab Director/Quality Manager

CARDINAL Laboratories

PHONE (575) 393-2326 ° 101 E. MARLAND ° HOBBS, NM 88240

Analytical Results For:

TRINITY OILFIELD SERVICES & RENTALS, LLC
DAN DUNKELBERG
P. O. BOX 2587
HOBBS NM, 88241
Fax To: NONE

Received:	11/10/2022	Sampling Date:	11/10/2022
Reported:	11/15/2022	Sampling Type:	Soil
Project Name:	DR. PI 17-8 DA #31H	Sampling Condition:	** (See Notes)
Project Number:	NOT GIVEN	Sample Received By:	Tamara Oldaker
Project Location:	OXY - LEA CO., NM		

Sample ID: SP-474-00.5-V-P (H225350-10)

BTEX 8021B mg/kg **Analyzed By: JH**

Analyte	Result	Reporting Limit	Analyzed	Method Blank	BS	% Recovery	True Value QC	RPD	Qualifier
Benzene*	<0.050	0.050	11/14/2022	ND	1.95	97.7	2.00	2.85	
Toluene*	<0.050	0.050	11/14/2022	ND	2.05	102	2.00	3.98	
Ethylbenzene*	<0.050	0.050	11/14/2022	ND	1.95	97.7	2.00	3.28	
Total Xylenes*	<0.150	0.150	11/14/2022	ND	5.94	98.9	6.00	3.28	
Total BTEX	<0.300	0.300	11/14/2022	ND					

Surrogate: 4-Bromofluorobenzene (PID *89.4 %* *69.9-140*

Chloride, SM4500Cl-B mg/kg **Analyzed By: GM**

Analyte	Result	Reporting Limit	Analyzed	Method Blank	BS	% Recovery	True Value QC	RPD	Qualifier
Chloride	**16.0**	16.0	11/11/2022	ND	432	108	400	0.00	

TPH 8015M mg/kg **Analyzed By: MS**

Analyte	Result	Reporting Limit	Analyzed	Method Blank	BS	% Recovery	True Value QC	RPD	Qualifier
GRO C6-C10*	<10.0	10.0	11/11/2022	ND	210	105	200	0.522	
DRO >C10-C28*	<10.0	10.0	11/11/2022	ND	199	99.5	200	2.72	
EXT DRO >C28-C36	<10.0	10.0	11/11/2022	ND					

Surrogate: 1-Chlorooctane *104 %* *45.3-161*

Surrogate: 1-Chlorooctadecane *109 %* *46.3-178*

Cardinal Laboratories *=Accredited Analyte

PLEASE NOTE: Liability and Damages. Cardinal's liability and client's exclusive remedy for any claim arising, whether based in contract or tort, shall be limited to the amount paid by client for analyses. All claims, including those for negligence and any other cause whatsoever shall be deemed waived unless made in writing and received by Cardinal within thirty (30) days after completion of the applicable service. In no event shall Cardinal be liable for incidental or consequential damages, including, without limitation, business interruptions, loss of use, or loss of profits incurred by client, its subsidiaries, affiliates or successors arising out of or related to the performance of the services hereunder by Cardinal, regardless of whether such claim is based upon any of the above stated reasons or otherwise. Results relate only to the samples identified above. This report shall not be reproduced except in full with written approval of Cardinal Laboratories.

Celey D. Keene, Lab Director/Quality Manager

CARDINAL Laboratories

PHONE (575) 393-2326 ° 101 E. MARLAND ° HOBBS, NM 88240

Analytical Results For:

TRINITY OILFIELD SERVICES & RENTALS, LLC
DAN DUNKELBERG
P. O. BOX 2587
HOBBS NM, 88241
Fax To: NONE

Received:	11/10/2022	Sampling Date:	11/10/2022
Reported:	11/15/2022	Sampling Type:	Soil
Project Name:	DR. PI 17-8 DA #31H	Sampling Condition:	** (See Notes)
Project Number:	NOT GIVEN	Sample Received By:	Tamara Oldaker
Project Location:	OXY - LEA CO., NM		

Sample ID: SP-475-00.0-V-P (H225350-11)

BTEX 8021B mg/kg **Analyzed By: JH**

Analyte	Result	Reporting Limit	Analyzed	Method Blank	BS	% Recovery	True Value QC	RPD	Qualifier
Benzene*	<0.050	0.050	11/14/2022	ND	1.95	97.7	2.00	2.85	
Toluene*	<0.050	0.050	11/14/2022	ND	2.05	102	2.00	3.98	
Ethylbenzene*	<0.050	0.050	11/14/2022	ND	1.95	97.7	2.00	3.28	
Total Xylenes*	<0.150	0.150	11/14/2022	ND	5.94	98.9	6.00	3.28	
Total BTEX	<0.300	0.300	11/14/2022	ND					

Surrogate: 4-Bromofluorobenzene (PID *89.5 %* *69.9-140*

Chloride, SM4500Cl-B mg/kg **Analyzed By: GM**

Analyte	Result	Reporting Limit	Analyzed	Method Blank	BS	% Recovery	True Value QC	RPD	Qualifier
Chloride	**16.0**	16.0	11/11/2022	ND	432	108	400	0.00	

TPH 8015M mg/kg **Analyzed By: MS**

Analyte	Result	Reporting Limit	Analyzed	Method Blank	BS	% Recovery	True Value QC	RPD	Qualifier
GRO C6-C10*	<10.0	10.0	11/11/2022	ND	210	105	200	0.522	
DRO >C10-C28*	<10.0	10.0	11/11/2022	ND	199	99.5	200	2.72	
EXT DRO >C28-C36	<10.0	10.0	11/11/2022	ND					

Surrogate: 1-Chlorooctane *94.9 %* *45.3-161*

Surrogate: 1-Chlorooctadecane *99.4 %* *46.3-178*

Cardinal Laboratories *=Accredited Analyte

PLEASE NOTE: Liability and Damages. Cardinal's liability and client's exclusive remedy for any claim arising, whether based in contract or tort, shall be limited to the amount paid by client for analyses. All claims, including those for negligence and any other cause whatsoever shall be deemed waived unless made in writing and received by Cardinal within thirty (30) days after completion of the applicable service. In no event shall Cardinal be liable for incidental or consequential damages, including, without limitation, business interruptions, loss of use, or loss of profits incurred by client, its subsidiaries, affiliates or successors arising out of or related to the performance of the services hereunder by Cardinal, regardless of whether such claim is based upon any of the above stated reasons or otherwise. Results relate only to the samples identified above. This report shall not be reproduced except in full with written approval of Cardinal Laboratories.

Celey D. Keene, Lab Director/Quality Manager

CARDINAL Laboratories

PHONE (575) 393-2326 ° 101 E. MARLAND ° HOBBS, NM 88240

Analytical Results For:

TRINITY OILFIELD SERVICES & RENTALS, LLC
DAN DUNKELBERG
P. O. BOX 2587
HOBBS NM, 88241
Fax To: NONE

Received:	11/10/2022	Sampling Date:	11/10/2022
Reported:	11/15/2022	Sampling Type:	Soil
Project Name:	DR. PI 17-8 DA #31H	Sampling Condition:	** (See Notes)
Project Number:	NOT GIVEN	Sample Received By:	Tamara Oldaker
Project Location:	OXY - LEA CO., NM		

Sample ID: SP-475-00.5-V-P (H225350-12)

BTEX 8021B mg/kg **Analyzed By: JH**

Analyte	Result	Reporting Limit	Analyzed	Method Blank	BS	% Recovery	True Value QC	RPD	Qualifier
Benzene*	<0.050	0.050	11/14/2022	ND	1.95	97.7	2.00	2.85	
Toluene*	<0.050	0.050	11/14/2022	ND	2.05	102	2.00	3.98	
Ethylbenzene*	<0.050	0.050	11/14/2022	ND	1.95	97.7	2.00	3.28	
Total Xylenes*	<0.150	0.150	11/14/2022	ND	5.94	98.9	6.00	3.28	
Total BTEX	<0.300	0.300	11/14/2022	ND					

Surrogate: 4-Bromofluorobenzene (PID *89.7 %* *69.9-140*

Chloride, SM4500Cl-B mg/kg **Analyzed By: GM**

Analyte	Result	Reporting Limit	Analyzed	Method Blank	BS	% Recovery	True Value QC	RPD	Qualifier
Chloride	**32.0**	16.0	11/11/2022	ND	432	108	400	0.00	

TPH 8015M mg/kg **Analyzed By: MS**

Analyte	Result	Reporting Limit	Analyzed	Method Blank	BS	% Recovery	True Value QC	RPD	Qualifier
GRO C6-C10*	<10.0	10.0	11/11/2022	ND	210	105	200	0.522	
DRO >C10-C28*	<10.0	10.0	11/11/2022	ND	199	99.5	200	2.72	
EXT DRO >C28-C36	<10.0	10.0	11/11/2022	ND					

Surrogate: 1-Chlorooctane *96.7 %* *45.3-161*

Surrogate: 1-Chlorooctadecane *103 %* *46.3-178*

Cardinal Laboratories *=Accredited Analyte

PLEASE NOTE: Liability and Damages. Cardinal's liability and client's exclusive remedy for any claim arising, whether based in contract or tort, shall be limited to the amount paid by client for analyses. All claims, including those for negligence and any other cause whatsoever shall be deemed waived unless made in writing and received by Cardinal within thirty (30) days after completion of the applicable service. In no event shall Cardinal be liable for incidental or consequential damages, including, without limitation, business interruptions, loss of use, or loss of profits incurred by client, its subsidiaries, affiliates or successors arising out of or related to the performance of the services hereunder by Cardinal, regardless of whether such claim is based upon any of the above stated reasons or otherwise. Results relate only to the samples identified above. This report shall not be reproduced except in full with written approval of Cardinal Laboratories.

Celey D. Keene, Lab Director/Quality Manager

CARDINAL Laboratories

PHONE (575) 393-2326 ° 101 E. MARLAND ° HOBBS, NM 88240

Analytical Results For:

TRINITY OILFIELD SERVICES & RENTALS, LLC
DAN DUNKELBERG
P. O. BOX 2587
HOBBS NM, 88241
Fax To: NONE

Received:	11/10/2022	Sampling Date:	11/10/2022
Reported:	11/15/2022	Sampling Type:	Soil
Project Name:	DR. PI 17-8 DA #31H	Sampling Condition:	** (See Notes)
Project Number:	NOT GIVEN	Sample Received By:	Tamara Oldaker
Project Location:	OXY - LEA CO., NM		

Sample ID: SP-476-00.0-V-P (H225350-13)

BTEX 8021B mg/kg **Analyzed By: JH**

Analyte	Result	Reporting Limit	Analyzed	Method Blank	BS	% Recovery	True Value QC	RPD	Qualifier
Benzene*	<0.050	0.050	11/14/2022	ND	1.95	97.7	2.00	2.85	
Toluene*	<0.050	0.050	11/14/2022	ND	2.05	102	2.00	3.98	
Ethylbenzene*	<0.050	0.050	11/14/2022	ND	1.95	97.7	2.00	3.28	
Total Xylenes*	<0.150	0.150	11/14/2022	ND	5.94	98.9	6.00	3.28	
Total BTEX	<0.300	0.300	11/14/2022	ND					

Surrogate: 4-Bromofluorobenzene (PID *87.6 %* *69.9-140*

Chloride, SM4500Cl-B mg/kg **Analyzed By: GM**

Analyte	Result	Reporting Limit	Analyzed	Method Blank	BS	% Recovery	True Value QC	RPD	Qualifier
Chloride	**16.0**	16.0	11/11/2022	ND	432	108	400	0.00	

TPH 8015M mg/kg **Analyzed By: MS**

Analyte	Result	Reporting Limit	Analyzed	Method Blank	BS	% Recovery	True Value QC	RPD	Qualifier
GRO C6-C10*	<10.0	10.0	11/11/2022	ND	210	105	200	0.522	
DRO >C10-C28*	<10.0	10.0	11/11/2022	ND	199	99.5	200	2.72	
EXT DRO >C28-C36	<10.0	10.0	11/11/2022	ND					

Surrogate: 1-Chlorooctane *96.5 %* *45.3-161*

Surrogate: 1-Chlorooctadecane *102 %* *46.3-178*

Cardinal Laboratories *=Accredited Analyte

PLEASE NOTE: Liability and Damages. Cardinal's liability and client's exclusive remedy for any claim arising, whether based in contract or tort, shall be limited to the amount paid by client for analyses. All claims, including those for negligence and any other cause whatsoever shall be deemed waived unless made in writing and received by Cardinal within thirty (30) days after completion of the applicable service. In no event shall Cardinal be liable for incidental or consequential damages, including, without limitation, business interruptions, loss of use, or loss of profits incurred by client, its subsidiaries, affiliates or successors arising out of or related to the performance of the services hereunder by Cardinal, regardless of whether such claim is based upon any of the above stated reasons or otherwise. Results relate only to the samples identified above. This report shall not be reproduced except in full with written approval of Cardinal Laboratories.

Celey D. Keene, Lab Director/Quality Manager

CARDINAL Laboratories

PHONE (575) 393-2326 ° 101 E. MARLAND ° HOBBS, NM 88240

Analytical Results For:

TRINITY OILFIELD SERVICES & RENTALS, LLC
DAN DUNKELBERG
P. O. BOX 2587
HOBBS NM, 88241
Fax To: NONE

Received:	11/10/2022	Sampling Date:	11/10/2022
Reported:	11/15/2022	Sampling Type:	Soil
Project Name:	DR. PI 17-8 DA #31H	Sampling Condition:	** (See Notes)
Project Number:	NOT GIVEN	Sample Received By:	Tamara Oldaker
Project Location:	OXY - LEA CO., NM		

Sample ID: SP-476-00.5-V-P (H225350-14)

BTEX 8021B mg/kg **Analyzed By: JH**

Analyte	Result	Reporting Limit	Analyzed	Method Blank	BS	% Recovery	True Value QC	RPD	Qualifier
Benzene*	<0.050	0.050	11/14/2022	ND	1.95	97.7	2.00	2.85	
Toluene*	<0.050	0.050	11/14/2022	ND	2.05	102	2.00	3.98	
Ethylbenzene*	<0.050	0.050	11/14/2022	ND	1.95	97.7	2.00	3.28	
Total Xylenes*	<0.150	0.150	11/14/2022	ND	5.94	98.9	6.00	3.28	
Total BTEX	<0.300	0.300	11/14/2022	ND					

Surrogate: 4-Bromofluorobenzene (PID *90.9 %* *69.9-140*

Chloride, SM4500Cl-B mg/kg **Analyzed By: GM**

Analyte	Result	Reporting Limit	Analyzed	Method Blank	BS	% Recovery	True Value QC	RPD	Qualifier
Chloride	**16.0**	16.0	11/11/2022	ND	432	108	400	0.00	

TPH 8015M mg/kg **Analyzed By: MS**

Analyte	Result	Reporting Limit	Analyzed	Method Blank	BS	% Recovery	True Value QC	RPD	Qualifier
GRO C6-C10*	<10.0	10.0	11/11/2022	ND	210	105	200	0.522	
DRO >C10-C28*	<10.0	10.0	11/11/2022	ND	199	99.5	200	2.72	
EXT DRO >C28-C36	<10.0	10.0	11/11/2022	ND					

Surrogate: 1-Chlorooctane *88.1 %* *45.3-161*

Surrogate: 1-Chlorooctadecane *94.0 %* *46.3-178*

Cardinal Laboratories *=Accredited Analyte

PLEASE NOTE: Liability and Damages. Cardinal's liability and client's exclusive remedy for any claim arising, whether based in contract or tort, shall be limited to the amount paid by client for analyses. All claims, including those for negligence and any other cause whatsoever shall be deemed waived unless made in writing and received by Cardinal within thirty (30) days after completion of the applicable service. In no event shall Cardinal be liable for incidental or consequential damages, including, without limitation, business interruptions, loss of use, or loss of profits incurred by client, its subsidiaries, affiliates or successors arising out of or related to the performance of the services hereunder by Cardinal, regardless of whether such claim is based upon any of the above stated reasons or otherwise. Results relate only to the samples identified above. This report shall not be reproduced except in full with written approval of Cardinal Laboratories.

Celey D. Keene, Lab Director/Quality Manager

CARDINAL Laboratories

PHONE (575) 393-2326 ° 101 E. MARLAND ° HOBBS, NM 88240

Analytical Results For:

TRINITY OILFIELD SERVICES & RENTALS, LLC
DAN DUNKELBERG
P. O. BOX 2587
HOBBS NM, 88241
Fax To: NONE

Received:	11/10/2022	Sampling Date:	11/10/2022
Reported:	11/15/2022	Sampling Type:	Soil
Project Name:	DR. PI 17-8 DA #31H	Sampling Condition:	** (See Notes)
Project Number:	NOT GIVEN	Sample Received By:	Tamara Oldaker
Project Location:	OXY - LEA CO., NM		

Sample ID: SP-477-00.0-V-P (H225350-15)

BTEX 8021B mg/kg **Analyzed By: JH**

Analyte	Result	Reporting Limit	Analyzed	Method Blank	BS	% Recovery	True Value QC	RPD	Qualifier
Benzene*	<0.050	0.050	11/14/2022	ND	1.95	97.7	2.00	2.85	
Toluene*	<0.050	0.050	11/14/2022	ND	2.05	102	2.00	3.98	
Ethylbenzene*	<0.050	0.050	11/14/2022	ND	1.95	97.7	2.00	3.28	
Total Xylenes*	<0.150	0.150	11/14/2022	ND	5.94	98.9	6.00	3.28	
Total BTEX	<0.300	0.300	11/14/2022	ND					

Surrogate: 4-Bromofluorobenzene (PID *88.7 %* *69.9-140*

Chloride, SM4500Cl-B mg/kg **Analyzed By: GM**

Analyte	Result	Reporting Limit	Analyzed	Method Blank	BS	% Recovery	True Value QC	RPD	Qualifier
Chloride	**16.0**	16.0	11/11/2022	ND	432	108	400	0.00	

TPH 8015M mg/kg **Analyzed By: MS**

Analyte	Result	Reporting Limit	Analyzed	Method Blank	BS	% Recovery	True Value QC	RPD	Qualifier
GRO C6-C10*	<10.0	10.0	11/11/2022	ND	210	105	200	0.522	
DRO >C10-C28*	<10.0	10.0	11/11/2022	ND	199	99.5	200	2.72	
EXT DRO >C28-C36	<10.0	10.0	11/11/2022	ND					

Surrogate: 1-Chlorooctane *98.2 %* *45.3-161*

Surrogate: 1-Chlorooctadecane *104 %* *46.3-178*

Cardinal Laboratories *=Accredited Analyte

PLEASE NOTE: Liability and Damages. Cardinal's liability and client's exclusive remedy for any claim arising, whether based in contract or tort, shall be limited to the amount paid by client for analyses. All claims, including those for negligence and any other cause whatsoever shall be deemed waived unless made in writing and received by Cardinal within thirty (30) days after completion of the applicable service. In no event shall Cardinal be liable for incidental or consequential damages, including, without limitation, business interruptions, loss of use, or loss of profits incurred by client, its subsidiaries, affiliates or successors arising out of or related to the performance of the services hereunder by Cardinal, regardless of whether such claim is based upon any of the above stated reasons or otherwise. Results relate only to the samples identified above. This report shall not be reproduced except in full with written approval of Cardinal Laboratories.

Celey D. Keene, Lab Director/Quality Manager

CARDINAL Laboratories

PHONE (575) 393-2326 ° 101 E. MARLAND ° HOBBS, NM 88240

Analytical Results For:

TRINITY OILFIELD SERVICES & RENTALS, LLC
DAN DUNKELBERG
P. O. BOX 2587
HOBBS NM, 88241
Fax To: NONE

Received:	11/10/2022	Sampling Date:	11/10/2022
Reported:	11/15/2022	Sampling Type:	Soil
Project Name:	DR. PI 17-8 DA #31H	Sampling Condition:	** (See Notes)
Project Number:	NOT GIVEN	Sample Received By:	Tamara Oldaker
Project Location:	OXY - LEA CO., NM		

Sample ID: SP-477-00.5-V-P (H225350-16)

BTEX 8021B mg/kg **Analyzed By: JH**

Analyte	Result	Reporting Limit	Analyzed	Method Blank	BS	% Recovery	True Value QC	RPD	Qualifier
Benzene*	<0.050	0.050	11/14/2022	ND	1.95	97.7	2.00	2.85	
Toluene*	<0.050	0.050	11/14/2022	ND	2.05	102	2.00	3.98	
Ethylbenzene*	<0.050	0.050	11/14/2022	ND	1.95	97.7	2.00	3.28	
Total Xylenes*	<0.150	0.150	11/14/2022	ND	5.94	98.9	6.00	3.28	
Total BTEX	<0.300	0.300	11/14/2022	ND					

Surrogate: 4-Bromofluorobenzene (PID *88.6 %* *69.9-140*

Chloride, SM4500Cl-B mg/kg **Analyzed By: GM**

Analyte	Result	Reporting Limit	Analyzed	Method Blank	BS	% Recovery	True Value QC	RPD	Qualifier
Chloride	**16.0**	16.0	11/11/2022	ND	432	108	400	0.00	

TPH 8015M mg/kg **Analyzed By: MS**

Analyte	Result	Reporting Limit	Analyzed	Method Blank	BS	% Recovery	True Value QC	RPD	Qualifier
GRO C6-C10*	<10.0	10.0	11/11/2022	ND	210	105	200	0.522	
DRO >C10-C28*	<10.0	10.0	11/11/2022	ND	199	99.5	200	2.72	
EXT DRO >C28-C36	<10.0	10.0	11/11/2022	ND					

Surrogate: 1-Chlorooctane *90.3 %* *45.3-161*

Surrogate: 1-Chlorooctadecane *95.4 %* *46.3-178*

Cardinal Laboratories *=Accredited Analyte

PLEASE NOTE: Liability and Damages. Cardinal's liability and client's exclusive remedy for any claim arising, whether based in contract or tort, shall be limited to the amount paid by client for analyses. All claims, including those for negligence and any other cause whatsoever shall be deemed waived unless made in writing and received by Cardinal within thirty (30) days after completion of the applicable service. In no event shall Cardinal be liable for incidental or consequential damages, including, without limitation, business interruptions, loss of use, or loss of profits incurred by client, its subsidiaries, affiliates or successors arising out of or related to the performance of the services hereunder by Cardinal, regardless of whether such claim is based upon any of the above stated reasons or otherwise. Results relate only to the samples identified above. This report shall not be reproduced except in full with written approval of Cardinal Laboratories.

Celey D. Keene, Lab Director/Quality Manager

CARDINAL Laboratories

PHONE (575) 393-2326 ° 101 E. MARLAND ° HOBBS, NM 88240

Analytical Results For:

TRINITY OILFIELD SERVICES & RENTALS, LLC
DAN DUNKELBERG
P. O. BOX 2587
HOBBS NM, 88241
Fax To: NONE

Received:	11/10/2022	Sampling Date:	11/10/2022
Reported:	11/15/2022	Sampling Type:	Soil
Project Name:	DR. PI 17-8 DA #31H	Sampling Condition:	** (See Notes)
Project Number:	NOT GIVEN	Sample Received By:	Tamara Oldaker
Project Location:	OXY - LEA CO., NM		

Sample ID: SP-478-00.0-V-P (H225350-17)

BTEX 8021B mg/kg **Analyzed By: JH**

Analyte	Result	Reporting Limit	Analyzed	Method Blank	BS	% Recovery	True Value QC	RPD	Qualifier
Benzene*	<0.050	0.050	11/14/2022	ND	1.95	97.7	2.00	2.85	
Toluene*	<0.050	0.050	11/14/2022	ND	2.05	102	2.00	3.98	
Ethylbenzene*	<0.050	0.050	11/14/2022	ND	1.95	97.7	2.00	3.28	
Total Xylenes*	<0.150	0.150	11/14/2022	ND	5.94	98.9	6.00	3.28	
Total BTEX	<0.300	0.300	11/14/2022	ND					

Surrogate: 4-Bromofluorobenzene (PID *88.7 %* *69.9-140*

Chloride, SM4500Cl-B mg/kg **Analyzed By: GM**

Analyte	Result	Reporting Limit	Analyzed	Method Blank	BS	% Recovery	True Value QC	RPD	Qualifier
Chloride	**16.0**	16.0	11/11/2022	ND	432	108	400	0.00	

TPH 8015M mg/kg **Analyzed By: MS**

Analyte	Result	Reporting Limit	Analyzed	Method Blank	BS	% Recovery	True Value QC	RPD	Qualifier
GRO C6-C10*	<10.0	10.0	11/11/2022	ND	210	105	200	0.522	
DRO >C10-C28*	<10.0	10.0	11/11/2022	ND	199	99.5	200	2.72	
EXT DRO >C28-C36	<10.0	10.0	11/11/2022	ND					

Surrogate: 1-Chlorooctane *87.3 %* *45.3-161*

Surrogate: 1-Chlorooctadecane *94.3 %* *46.3-178*

Cardinal Laboratories *=Accredited Analyte

PLEASE NOTE: Liability and Damages. Cardinal's liability and client's exclusive remedy for any claim arising, whether based in contract or tort, shall be limited to the amount paid by client for analyses. All claims, including those for negligence and any other cause whatsoever shall be deemed waived unless made in writing and received by Cardinal within thirty (30) days after completion of the applicable service. In no event shall Cardinal be liable for incidental or consequential damages, including, without limitation, business interruptions, loss of use, or loss of profits incurred by client, its subsidiaries, affiliates or successors arising out of or related to the performance of the services hereunder by Cardinal, regardless of whether such claim is based upon any of the above stated reasons or otherwise. Results relate only to the samples identified above. This report shall not be reproduced except in full with written approval of Cardinal Laboratories.

Celey D. Keene, Lab Director/Quality Manager

CARDINAL Laboratories

PHONE (575) 393-2326 ° 101 E. MARLAND ° HOBBS, NM 88240

Analytical Results For:

TRINITY OILFIELD SERVICES & RENTALS, LLC
DAN DUNKELBERG
P. O. BOX 2587
HOBBS NM, 88241
Fax To: NONE

Received:	11/10/2022	Sampling Date:	11/10/2022
Reported:	11/15/2022	Sampling Type:	Soil
Project Name:	DR. PI 17-8 DA #31H	Sampling Condition:	** (See Notes)
Project Number:	NOT GIVEN	Sample Received By:	Tamara Oldaker
Project Location:	OXY - LEA CO., NM		

Sample ID: SP-478-00.5-V-P (H225350-18)

BTEX 8021B mg/kg **Analyzed By: JH**

Analyte	Result	Reporting Limit	Analyzed	Method Blank	BS	% Recovery	True Value QC	RPD	Qualifier
Benzene*	<0.050	0.050	11/14/2022	ND	1.95	97.7	2.00	2.85	
Toluene*	<0.050	0.050	11/14/2022	ND	2.05	102	2.00	3.98	
Ethylbenzene*	<0.050	0.050	11/14/2022	ND	1.95	97.7	2.00	3.28	
Total Xylenes*	<0.150	0.150	11/14/2022	ND	5.94	98.9	6.00	3.28	
Total BTEX	<0.300	0.300	11/14/2022	ND					

Surrogate: 4-Bromofluorobenzene (PID *90.4 %* *69.9-140*

Chloride, SM4500Cl-B mg/kg **Analyzed By: GM**

Analyte	Result	Reporting Limit	Analyzed	Method Blank	BS	% Recovery	True Value QC	RPD	Qualifier
Chloride	**16.0**	16.0	11/11/2022	ND	432	108	400	0.00	

TPH 8015M mg/kg **Analyzed By: MS**

Analyte	Result	Reporting Limit	Analyzed	Method Blank	BS	% Recovery	True Value QC	RPD	Qualifier
GRO C6-C10*	<10.0	10.0	11/12/2022	ND	210	105	200	0.522	
DRO >C10-C28*	<10.0	10.0	11/12/2022	ND	199	99.5	200	2.72	
EXT DRO >C28-C36	<10.0	10.0	11/12/2022	ND					

Surrogate: 1-Chlorooctane *89.2 %* *45.3-161*

Surrogate: 1-Chlorooctadecane *94.6 %* *46.3-178*

Cardinal Laboratories *=Accredited Analyte

PLEASE NOTE: Liability and Damages. Cardinal's liability and client's exclusive remedy for any claim arising, whether based in contract or tort, shall be limited to the amount paid by client for analyses. All claims, including those for negligence and any other cause whatsoever shall be deemed waived unless made in writing and received by Cardinal within thirty (30) days after completion of the applicable service. In no event shall Cardinal be liable for incidental or consequential damages, including, without limitation, business interruptions, loss of use, or loss of profits incurred by client, its subsidiaries, affiliates or successors arising out of or related to the performance of the services hereunder by Cardinal, regardless of whether such claim is based upon any of the above stated reasons or otherwise. Results relate only to the samples identified above. This report shall not be reproduced except in full with written approval of Cardinal Laboratories.

Celey D. Keene, Lab Director/Quality Manager

CARDINAL Laboratories

PHONE (575) 393-2326 ° 101 E. MARLAND ° HOBBS, NM 88240

Analytical Results For:

TRINITY OILFIELD SERVICES & RENTALS, LLC
DAN DUNKELBERG
P. O. BOX 2587
HOBBS NM, 88241
Fax To: NONE

Received:	11/10/2022	Sampling Date:	11/10/2022
Reported:	11/15/2022	Sampling Type:	Soil
Project Name:	DR. PI 17-8 DA #31H	Sampling Condition:	** (See Notes)
Project Number:	NOT GIVEN	Sample Received By:	Tamara Oldaker
Project Location:	OXY - LEA CO., NM		

Sample ID: SP-479-00.0-V-P (H225350-19)

BTEX 8021B mg/kg **Analyzed By: JH**

Analyte	Result	Reporting Limit	Analyzed	Method Blank	BS	% Recovery	True Value QC	RPD	Qualifier
Benzene*	<0.050	0.050	11/14/2022	ND	1.95	97.7	2.00	2.85	
Toluene*	<0.050	0.050	11/14/2022	ND	2.05	102	2.00	3.98	
Ethylbenzene*	<0.050	0.050	11/14/2022	ND	1.95	97.7	2.00	3.28	
Total Xylenes*	<0.150	0.150	11/14/2022	ND	5.94	98.9	6.00	3.28	
Total BTEX	<0.300	0.300	11/14/2022	ND					

Surrogate: 4-Bromofluorobenzene (PID *88.0 %* *69.9-140*

Chloride, SM4500Cl-B mg/kg **Analyzed By: GM**

Analyte	Result	Reporting Limit	Analyzed	Method Blank	BS	% Recovery	True Value QC	RPD	Qualifier
Chloride	**16.0**	16.0	11/11/2022	ND	432	108	400	0.00	

TPH 8015M mg/kg **Analyzed By: MS**

Analyte	Result	Reporting Limit	Analyzed	Method Blank	BS	% Recovery	True Value QC	RPD	Qualifier
GRO C6-C10*	<10.0	10.0	11/11/2022	ND	198	99.1	200	21.2	
DRO >C10-C28*	<10.0	10.0	11/11/2022	ND	226	113	200	5.23	
EXT DRO >C28-C36	<10.0	10.0	11/11/2022	ND					

Surrogate: 1-Chlorooctane *102 %* *45.3-161*

Surrogate: 1-Chlorooctadecane *107 %* *46.3-178*

Cardinal Laboratories *=Accredited Analyte

PLEASE NOTE: Liability and Damages. Cardinal's liability and client's exclusive remedy for any claim arising, whether based in contract or tort, shall be limited to the amount paid by client for analyses. All claims, including those for negligence and any other cause whatsoever shall be deemed waived unless made in writing and received by Cardinal within thirty (30) days after completion of the applicable service. In no event shall Cardinal be liable for incidental or consequential damages, including, without limitation, business interruptions, loss of use, or loss of profits incurred by client, its subsidiaries, affiliates or successors arising out of or related to the performance of the services hereunder by Cardinal, regardless of whether such claim is based upon any of the above stated reasons or otherwise. Results relate only to the samples identified above. This report shall not be reproduced except in full with written approval of Cardinal Laboratories.

Celey D. Keene, Lab Director/Quality Manager

CARDINAL Laboratories

PHONE (575) 393-2326 ° 101 E. MARLAND ° HOBBS, NM 88240

Analytical Results For:

TRINITY OILFIELD SERVICES & RENTALS, LLC
DAN DUNKELBERG
P. O. BOX 2587
HOBBS NM, 88241
Fax To: NONE

Received:	11/10/2022	Sampling Date:	11/10/2022
Reported:	11/15/2022	Sampling Type:	Soil
Project Name:	DR. PI 17-8 DA #31H	Sampling Condition:	** (See Notes)
Project Number:	NOT GIVEN	Sample Received By:	Tamara Oldaker
Project Location:	OXY - LEA CO., NM		

Sample ID: SP-479-00.5-V-P (H225350-20)

BTEX 8021B mg/kg **Analyzed By: JH**

Analyte	Result	Reporting Limit	Analyzed	Method Blank	BS	% Recovery	True Value QC	RPD	Qualifier
Benzene*	<0.050	0.050	11/14/2022	ND	1.95	97.7	2.00	2.85	
Toluene*	<0.050	0.050	11/14/2022	ND	2.05	102	2.00	3.98	
Ethylbenzene*	<0.050	0.050	11/14/2022	ND	1.95	97.7	2.00	3.28	
Total Xylenes*	<0.150	0.150	11/14/2022	ND	5.94	98.9	6.00	3.28	
Total BTEX	<0.300	0.300	11/14/2022	ND					

Surrogate: 4-Bromofluorobenzene (PID *87.3 %* *69.9-140*

Chloride, SM4500Cl-B mg/kg **Analyzed By: GM**

Analyte	Result	Reporting Limit	Analyzed	Method Blank	BS	% Recovery	True Value QC	RPD	Qualifier
Chloride	**32.0**	16.0	11/11/2022	ND	432	108	400	0.00	

TPH 8015M mg/kg **Analyzed By: MS**

Analyte	Result	Reporting Limit	Analyzed	Method Blank	BS	% Recovery	True Value QC	RPD	Qualifier
GRO C6-C10*	<10.0	10.0	11/11/2022	ND	198	99.1	200	21.2	
DRO >C10-C28*	<10.0	10.0	11/11/2022	ND	226	113	200	5.23	
EXT DRO >C28-C36	<10.0	10.0	11/11/2022	ND					

Surrogate: 1-Chlorooctane *107 %* *45.3-161*

Surrogate: 1-Chlorooctadecane *111 %* *46.3-178*

Cardinal Laboratories *=Accredited Analyte

PLEASE NOTE: Liability and Damages. Cardinal's liability and client's exclusive remedy for any claim arising, whether based in contract or tort, shall be limited to the amount paid by client for analyses. All claims, including those for negligence and any other cause whatsoever shall be deemed waived unless made in writing and received by Cardinal within thirty (30) days after completion of the applicable service. In no event shall Cardinal be liable for incidental or consequential damages, including, without limitation, business interruptions, loss of use, or loss of profits incurred by client, its subsidiaries, affiliates or successors arising out of or related to the performance of the services hereunder by Cardinal, regardless of whether such claim is based upon any of the above stated reasons or otherwise. Results relate only to the samples identified above. This report shall not be reproduced except in full with written approval of Cardinal Laboratories.

Celey D. Keene, Lab Director/Quality Manager

CARDINAL Laboratories

PHONE (575) 393-2326 ° 101 E. MARLAND ° HOBBS, NM 88240

Analytical Results For:

TRINITY OILFIELD SERVICES & RENTALS, LLC
DAN DUNKELBERG
P. O. BOX 2587
HOBBS NM, 88241
Fax To: NONE

Received:	11/10/2022	Sampling Date:	11/10/2022
Reported:	11/15/2022	Sampling Type:	Soil
Project Name:	DR. PI 17-8 DA #31H	Sampling Condition:	** (See Notes)
Project Number:	NOT GIVEN	Sample Received By:	Tamara Oldaker
Project Location:	OXY - LEA CO., NM		

Sample ID: SP-480-00.0-V-P (H225350-21)

BTEX 8021B mg/kg **Analyzed By: JH**

Analyte	Result	Reporting Limit	Analyzed	Method Blank	BS	% Recovery	True Value QC	RPD	Qualifier
Benzene*	<0.050	0.050	11/14/2022	ND	1.95	97.7	2.00	2.85	
Toluene*	<0.050	0.050	11/14/2022	ND	2.05	102	2.00	3.98	
Ethylbenzene*	<0.050	0.050	11/14/2022	ND	1.95	97.7	2.00	3.28	
Total Xylenes*	<0.150	0.150	11/14/2022	ND	5.94	98.9	6.00	3.28	
Total BTEX	<0.300	0.300	11/14/2022	ND					

Surrogate: 4-Bromofluorobenzene (PID *89.1 %* *69.9-140*

Chloride, SM4500Cl-B mg/kg **Analyzed By: GM**

Analyte	Result	Reporting Limit	Analyzed	Method Blank	BS	% Recovery	True Value QC	RPD	Qualifier
Chloride	**16.0**	16.0	11/11/2022	ND	432	108	400	0.00	

TPH 8015M mg/kg **Analyzed By: MS**

Analyte	Result	Reporting Limit	Analyzed	Method Blank	BS	% Recovery	True Value QC	RPD	Qualifier
GRO C6-C10*	<10.0	10.0	11/11/2022	ND	198	99.1	200	21.2	
DRO >C10-C28*	<10.0	10.0	11/11/2022	ND	226	113	200	5.23	
EXT DRO >C28-C36	<10.0	10.0	11/11/2022	ND					

Surrogate: 1-Chlorooctane *101 %* *45.3-161*

Surrogate: 1-Chlorooctadecane *105 %* *46.3-178*

Cardinal Laboratories *=Accredited Analyte

PLEASE NOTE: Liability and Damages. Cardinal's liability and client's exclusive remedy for any claim arising, whether based in contract or tort, shall be limited to the amount paid by client for analyses. All claims, including those for negligence and any other cause whatsoever shall be deemed waived unless made in writing and received by Cardinal within thirty (30) days after completion of the applicable service. In no event shall Cardinal be liable for incidental or consequential damages, including, without limitation, business interruptions, loss of use, or loss of profits incurred by client, its subsidiaries, affiliates or successors arising out of or related to the performance of the services hereunder by Cardinal, regardless of whether such claim is based upon any of the above stated reasons or otherwise. Results relate only to the samples identified above. This report shall not be reproduced except in full with written approval of Cardinal Laboratories.

Celey D. Keene, Lab Director/Quality Manager

CARDINAL Laboratories

PHONE (575) 393-2326 ° 101 E. MARLAND ° HOBBS, NM 88240

Analytical Results For:

TRINITY OILFIELD SERVICES & RENTALS, LLC
DAN DUNKELBERG
P. O. BOX 2587
HOBBS NM, 88241
Fax To: NONE

Received:	11/10/2022	Sampling Date:	11/10/2022
Reported:	11/15/2022	Sampling Type:	Soil
Project Name:	DR. PI 17-8 DA #31H	Sampling Condition:	** (See Notes)
Project Number:	NOT GIVEN	Sample Received By:	Tamara Oldaker
Project Location:	OXY - LEA CO., NM		

Sample ID: SP-480-00.5-V-P (H225350-22)

BTEX 8021B mg/kg **Analyzed By: JH**

Analyte	Result	Reporting Limit	Analyzed	Method Blank	BS	% Recovery	True Value QC	RPD	Qualifier
Benzene*	<0.050	0.050	11/14/2022	ND	1.95	97.7	2.00	2.85	
Toluene*	<0.050	0.050	11/14/2022	ND	2.05	102	2.00	3.98	
Ethylbenzene*	<0.050	0.050	11/14/2022	ND	1.95	97.7	2.00	3.28	
Total Xylenes*	<0.150	0.150	11/14/2022	ND	5.94	98.9	6.00	3.28	
Total BTEX	<0.300	0.300	11/14/2022	ND					

Surrogate: 4-Bromofluorobenzene (PID *90.1 %* *69.9-140*

Chloride, SM4500Cl-B mg/kg **Analyzed By: GM**

Analyte	Result	Reporting Limit	Analyzed	Method Blank	BS	% Recovery	True Value QC	RPD	Qualifier
Chloride	**16.0**	16.0	11/11/2022	ND	432	108	400	0.00	

TPH 8015M mg/kg **Analyzed By: MS**

Analyte	Result	Reporting Limit	Analyzed	Method Blank	BS	% Recovery	True Value QC	RPD	Qualifier
GRO C6-C10*	<10.0	10.0	11/11/2022	ND	198	99.1	200	21.2	
DRO >C10-C28*	<10.0	10.0	11/11/2022	ND	226	113	200	5.23	
EXT DRO >C28-C36	<10.0	10.0	11/11/2022	ND					

Surrogate: 1-Chlorooctane *107 %* *45.3-161*

Surrogate: 1-Chlorooctadecane *113 %* *46.3-178*

Cardinal Laboratories *=Accredited Analyte

PLEASE NOTE: Liability and Damages. Cardinal's liability and client's exclusive remedy for any claim arising, whether based in contract or tort, shall be limited to the amount paid by client for analyses. All claims, including those for negligence and any other cause whatsoever shall be deemed waived unless made in writing and received by Cardinal within thirty (30) days after completion of the applicable service. In no event shall Cardinal be liable for incidental or consequential damages, including, without limitation, business interruptions, loss of use, or loss of profits incurred by client, its subsidiaries, affiliates or successors arising out of or related to the performance of the services hereunder by Cardinal, regardless of whether such claim is based upon any of the above stated reasons or otherwise. Results relate only to the samples identified above. This report shall not be reproduced except in full with written approval of Cardinal Laboratories.

Celey D. Keene, Lab Director/Quality Manager

CARDINAL Laboratories

PHONE (575) 393-2326 ° 101 E. MARLAND ° HOBBS, NM 88240

Analytical Results For:

TRINITY OILFIELD SERVICES & RENTALS, LLC
DAN DUNKELBERG
P. O. BOX 2587
HOBBS NM, 88241
Fax To: NONE

Received:	11/10/2022	Sampling Date:	11/10/2022
Reported:	11/15/2022	Sampling Type:	Soil
Project Name:	DR. PI 17-8 DA #31H	Sampling Condition:	** (See Notes)
Project Number:	NOT GIVEN	Sample Received By:	Tamara Oldaker
Project Location:	OXY - LEA CO., NM		

Sample ID: SP-481-00.0-V-P (H225350-23)

BTEX 8021B mg/kg **Analyzed By: JH**

Analyte	Result	Reporting Limit	Analyzed	Method Blank	BS	% Recovery	True Value QC	RPD	Qualifier
Benzene*	<0.050	0.050	11/14/2022	ND	1.95	97.7	2.00	2.85	
Toluene*	<0.050	0.050	11/14/2022	ND	2.05	102	2.00	3.98	
Ethylbenzene*	<0.050	0.050	11/14/2022	ND	1.95	97.7	2.00	3.28	
Total Xylenes*	<0.150	0.150	11/14/2022	ND	5.94	98.9	6.00	3.28	
Total BTEX	<0.300	0.300	11/14/2022	ND					

Surrogate: 4-Bromofluorobenzene (PID *89.0 %* *69.9-140*

Chloride, SM4500Cl-B mg/kg **Analyzed By: GM**

Analyte	Result	Reporting Limit	Analyzed	Method Blank	BS	% Recovery	True Value QC	RPD	Qualifier
Chloride	**16.0**	16.0	11/11/2022	ND	432	108	400	0.00	

TPH 8015M mg/kg **Analyzed By: MS**

Analyte	Result	Reporting Limit	Analyzed	Method Blank	BS	% Recovery	True Value QC	RPD	Qualifier
GRO C6-C10*	<10.0	10.0	11/11/2022	ND	198	99.1	200	21.2	
DRO >C10-C28*	<10.0	10.0	11/11/2022	ND	226	113	200	5.23	
EXT DRO >C28-C36	<10.0	10.0	11/11/2022	ND					

Surrogate: 1-Chlorooctane *103 %* *45.3-161*

Surrogate: 1-Chlorooctadecane *108 %* *46.3-178*

Cardinal Laboratories *=Accredited Analyte

PLEASE NOTE: Liability and Damages. Cardinal's liability and client's exclusive remedy for any claim arising, whether based in contract or tort, shall be limited to the amount paid by client for analyses. All claims, including those for negligence and any other cause whatsoever shall be deemed waived unless made in writing and received by Cardinal within thirty (30) days after completion of the applicable service. In no event shall Cardinal be liable for incidental or consequential damages, including, without limitation, business interruptions, loss of use, or loss of profits incurred by client, its subsidiaries, affiliates or successors arising out of or related to the performance of the services hereunder by Cardinal, regardless of whether such claim is based upon any of the above stated reasons or otherwise. Results relate only to the samples identified above. This report shall not be reproduced except in full with written approval of Cardinal Laboratories.

Celey D. Keene, Lab Director/Quality Manager

CARDINAL Laboratories

PHONE (575) 393-2326 ° 101 E. MARLAND ° HOBBS, NM 88240

Analytical Results For:

TRINITY OILFIELD SERVICES & RENTALS, LLC
DAN DUNKELBERG
P. O. BOX 2587
HOBBS NM, 88241
Fax To: NONE

Received:	11/10/2022	Sampling Date:	11/10/2022
Reported:	11/15/2022	Sampling Type:	Soil
Project Name:	DR. PI 17-8 DA #31H	Sampling Condition:	** (See Notes)
Project Number:	NOT GIVEN	Sample Received By:	Tamara Oldaker
Project Location:	OXY - LEA CO., NM		

Sample ID: SP-481-00.5-V-P (H225350-24)

BTEX 8021B mg/kg **Analyzed By: JH**

Analyte	Result	Reporting Limit	Analyzed	Method Blank	BS	% Recovery	True Value QC	RPD	Qualifier
Benzene*	<0.050	0.050	11/14/2022	ND	1.95	97.7	2.00	2.85	
Toluene*	<0.050	0.050	11/14/2022	ND	2.05	102	2.00	3.98	
Ethylbenzene*	<0.050	0.050	11/14/2022	ND	1.95	97.7	2.00	3.28	
Total Xylenes*	<0.150	0.150	11/14/2022	ND	5.94	98.9	6.00	3.28	
Total BTEX	<0.300	0.300	11/14/2022	ND					

Surrogate: 4-Bromofluorobenzene (PID *88.4 %* *69.9-140*

Chloride, SM4500Cl-B mg/kg **Analyzed By: GM**

Analyte	Result	Reporting Limit	Analyzed	Method Blank	BS	% Recovery	True Value QC	RPD	Qualifier
Chloride	**16.0**	16.0	11/11/2022	ND	432	108	400	0.00	

TPH 8015M mg/kg **Analyzed By: MS**

Analyte	Result	Reporting Limit	Analyzed	Method Blank	BS	% Recovery	True Value QC	RPD	Qualifier
GRO C6-C10*	<10.0	10.0	11/11/2022	ND	198	99.1	200	21.2	
DRO >C10-C28*	<10.0	10.0	11/11/2022	ND	226	113	200	5.23	
EXT DRO >C28-C36	<10.0	10.0	11/11/2022	ND					

Surrogate: 1-Chlorooctane *109 %* *45.3-161*

Surrogate: 1-Chlorooctadecane *115 %* *46.3-178*

Cardinal Laboratories *=Accredited Analyte

PLEASE NOTE: Liability and Damages. Cardinal's liability and client's exclusive remedy for any claim arising, whether based in contract or tort, shall be limited to the amount paid by client for analyses. All claims, including those for negligence and any other cause whatsoever shall be deemed waived unless made in writing and received by Cardinal within thirty (30) days after completion of the applicable service. In no event shall Cardinal be liable for incidental or consequential damages, including, without limitation, business interruptions, loss of use, or loss of profits incurred by client, its subsidiaries, affiliates or successors arising out of or related to the performance of the services hereunder by Cardinal, regardless of whether such claim is based upon any of the above stated reasons or otherwise. Results relate only to the samples identified above. This report shall not be reproduced except in full with written approval of Cardinal Laboratories.

Celey D. Keene, Lab Director/Quality Manager

CARDINAL Laboratories

PHONE (575) 393-2326 ° 101 E. MARLAND ° HOBBS, NM 88240

Analytical Results For:

TRINITY OILFIELD SERVICES & RENTALS, LLC
DAN DUNKELBERG
P. O. BOX 2587
HOBBS NM, 88241
Fax To: NONE

Received:	11/10/2022	Sampling Date:	11/10/2022
Reported:	11/15/2022	Sampling Type:	Soil
Project Name:	DR. PI 17-8 DA #31H	Sampling Condition:	** (See Notes)
Project Number:	NOT GIVEN	Sample Received By:	Tamara Oldaker
Project Location:	OXY - LEA CO., NM		

Sample ID: SP-482-00.0-V-P (H225350-25)

BTEX 8021B mg/kg **Analyzed By: JH/**

Analyte	Result	Reporting Limit	Analyzed	Method Blank	BS	% Recovery	True Value QC	RPD	Qualifier
Benzene*	<0.050	0.050	11/13/2022	ND	1.99	99.3	2.00	1.47	
Toluene*	<0.050	0.050	11/13/2022	ND	2.03	101	2.00	0.916	
Ethylbenzene*	<0.050	0.050	11/13/2022	ND	2.05	102	2.00	1.51	
Total Xylenes*	<0.150	0.150	11/13/2022	ND	6.24	104	6.00	0.708	
Total BTEX	<0.300	0.300	11/13/2022	ND					

Surrogate: 4-Bromofluorobenzene (PID *102 %* *69.9-140*

Chloride, SM4500Cl-B mg/kg **Analyzed By: GM**

Analyte	Result	Reporting Limit	Analyzed	Method Blank	BS	% Recovery	True Value QC	RPD	Qualifier
Chloride	<16.0	16.0	11/11/2022	ND	432	108	400	0.00	

TPH 8015M mg/kg **Analyzed By: MS**

Analyte	Result	Reporting Limit	Analyzed	Method Blank	BS	% Recovery	True Value QC	RPD	Qualifier
GRO C6-C10*	<10.0	10.0	11/11/2022	ND	198	99.1	200	21.2	
DRO >C10-C28*	<10.0	10.0	11/11/2022	ND	226	113	200	5.23	
EXT DRO >C28-C36	<10.0	10.0	11/11/2022	ND					

Surrogate: 1-Chlorooctane *104 %* *45.3-161*

Surrogate: 1-Chlorooctadecane *110 %* *46.3-178*

Cardinal Laboratories *=Accredited Analyte

PLEASE NOTE: Liability and Damages. Cardinal's liability and client's exclusive remedy for any claim arising, whether based in contract or tort, shall be limited to the amount paid by client for analyses. All claims, including those for negligence and any other cause whatsoever shall be deemed waived unless made in writing and received by Cardinal within thirty (30) days after completion of the applicable service. In no event shall Cardinal be liable for incidental or consequential damages, including, without limitation, business interruptions, loss of use, or loss of profits incurred by client, its subsidiaries, affiliates or successors arising out of or related to the performance of the services hereunder by Cardinal, regardless of whether such claim is based upon any of the above stated reasons or otherwise. Results relate only to the samples identified above. This report shall not be reproduced except in full with written approval of Cardinal Laboratories.

Celey D. Keene, Lab Director/Quality Manager

CARDINAL Laboratories

PHONE (575) 393-2326 ° 101 E. MARLAND ° HOBBS, NM 88240

Analytical Results For:

TRINITY OILFIELD SERVICES & RENTALS, LLC
DAN DUNKELBERG
P. O. BOX 2587
HOBBS NM, 88241
Fax To: NONE

Received:	11/10/2022	Sampling Date:	11/10/2022
Reported:	11/15/2022	Sampling Type:	Soil
Project Name:	DR. PI 17-8 DA #31H	Sampling Condition:	** (See Notes)
Project Number:	NOT GIVEN	Sample Received By:	Tamara Oldaker
Project Location:	OXY - LEA CO., NM		

Sample ID: SP-482-00.5-V-P (H225350-26)

BTEX 8021B mg/kg **Analyzed By: JH/**

Analyte	Result	Reporting Limit	Analyzed	Method Blank	BS	% Recovery	True Value QC	RPD	Qualifier
Benzene*	<0.050	0.050	11/13/2022	ND	1.99	99.3	2.00	1.47	
Toluene*	<0.050	0.050	11/13/2022	ND	2.03	101	2.00	0.916	
Ethylbenzene*	<0.050	0.050	11/13/2022	ND	2.05	102	2.00	1.51	
Total Xylenes*	<0.150	0.150	11/13/2022	ND	6.24	104	6.00	0.708	
Total BTEX	<0.300	0.300	11/13/2022	ND					

Surrogate: 4-Bromofluorobenzene (PID *100 %* *69.9-140*

Chloride, SM4500Cl-B mg/kg **Analyzed By: AC**

Analyte	Result	Reporting Limit	Analyzed	Method Blank	BS	% Recovery	True Value QC	RPD	Qualifier
Chloride	<16.0	16.0	11/11/2022	ND	416	104	400	0.00	

TPH 8015M mg/kg **Analyzed By: MS**

Analyte	Result	Reporting Limit	Analyzed	Method Blank	BS	% Recovery	True Value QC	RPD	Qualifier
GRO C6-C10*	<10.0	10.0	11/11/2022	ND	198	99.1	200	21.2	
DRO >C10-C28*	<10.0	10.0	11/11/2022	ND	226	113	200	5.23	
EXT DRO >C28-C36	<10.0	10.0	11/11/2022	ND					

Surrogate: 1-Chlorooctane *106 %* *45.3-161*

Surrogate: 1-Chlorooctadecane *114 %* *46.3-178*

Cardinal Laboratories *=Accredited Analyte

PLEASE NOTE: Liability and Damages. Cardinal's liability and client's exclusive remedy for any claim arising, whether based in contract or tort, shall be limited to the amount paid by client for analyses. All claims, including those for negligence and any other cause whatsoever shall be deemed waived unless made in writing and received by Cardinal within thirty (30) days after completion of the applicable service. In no event shall Cardinal be liable for incidental or consequential damages, including, without limitation, business interruptions, loss of use, or loss of profits incurred by client, its subsidiaries, affiliates or successors arising out of or related to the performance of the services hereunder by Cardinal, regardless of whether such claim is based upon any of the above stated reasons or otherwise. Results relate only to the samples identified above. This report shall not be reproduced except in full with written approval of Cardinal Laboratories.

Celey D. Keene, Lab Director/Quality Manager

CARDINAL Laboratories

PHONE (575) 393-2326 ° 101 E. MARLAND ° HOBBS, NM 88240

Analytical Results For:

TRINITY OILFIELD SERVICES & RENTALS, LLC
DAN DUNKELBERG
P. O. BOX 2587
HOBBS NM, 88241
Fax To: NONE

Received:	11/10/2022	Sampling Date:	11/10/2022
Reported:	11/15/2022	Sampling Type:	Soil
Project Name:	DR. PI 17-8 DA #31H	Sampling Condition:	** (See Notes)
Project Number:	NOT GIVEN	Sample Received By:	Tamara Oldaker
Project Location:	OXY - LEA CO., NM		

Sample ID: SP-483-00.0-V-P (H225350-27)

BTEX 8021B mg/kg Analyzed By: JH/

Analyte	Result	Reporting Limit	Analyzed	Method Blank	BS	% Recovery	True Value QC	RPD	Qualifier
Benzene*	<0.050	0.050	11/13/2022	ND	1.99	99.3	2.00	1.47	
Toluene*	<0.050	0.050	11/13/2022	ND	2.03	101	2.00	0.916	
Ethylbenzene*	<0.050	0.050	11/13/2022	ND	2.05	102	2.00	1.51	
Total Xylenes*	<0.150	0.150	11/13/2022	ND	6.24	104	6.00	0.708	
Total BTEX	<0.300	0.300	11/13/2022	ND					

Surrogate: 4-Bromofluorobenzene (PID *97.0 %* *69.9-140*

Chloride, SM4500Cl-B mg/kg Analyzed By: AC

Analyte	Result	Reporting Limit	Analyzed	Method Blank	BS	% Recovery	True Value QC	RPD	Qualifier
Chloride	<16.0	16.0	11/11/2022	ND	416	104	400	0.00	

TPH 8015M mg/kg Analyzed By: MS

Analyte	Result	Reporting Limit	Analyzed	Method Blank	BS	% Recovery	True Value QC	RPD	Qualifier
GRO C6-C10*	<10.0	10.0	11/11/2022	ND	198	99.1	200	21.2	
DRO >C10-C28*	<10.0	10.0	11/11/2022	ND	226	113	200	5.23	
EXT DRO >C28-C36	<10.0	10.0	11/11/2022	ND					

Surrogate: 1-Chlorooctane *97.9 %* *45.3-161*

Surrogate: 1-Chlorooctadecane *103 %* *46.3-178*

Cardinal Laboratories *=Accredited Analyte

PLEASE NOTE: Liability and Damages. Cardinal's liability and client's exclusive remedy for any claim arising, whether based in contract or tort, shall be limited to the amount paid by client for analyses. All claims, including those for negligence and any other cause whatsoever shall be deemed waived unless made in writing and received by Cardinal within thirty (30) days after completion of the applicable service. In no event shall Cardinal be liable for incidental or consequential damages, including, without limitation, business interruptions, loss of use, or loss of profits incurred by client, its subsidiaries, affiliates or successors arising out of or related to the performance of the services hereunder by Cardinal, regardless of whether such claim is based upon any of the above stated reasons or otherwise. Results relate only to the samples identified above. This report shall not be reproduced except in full with written approval of Cardinal Laboratories.

Celey D. Keene, Lab Director/Quality Manager

CARDINAL Laboratories

PHONE (575) 393-2326 ° 101 E. MARLAND ° HOBBS, NM 88240

Analytical Results For:

TRINITY OILFIELD SERVICES & RENTALS, LLC
DAN DUNKELBERG
P. O. BOX 2587
HOBBS NM, 88241
Fax To: NONE

Received:	11/10/2022	Sampling Date:	11/10/2022
Reported:	11/15/2022	Sampling Type:	Soil
Project Name:	DR. PI 17-8 DA #31H	Sampling Condition:	** (See Notes)
Project Number:	NOT GIVEN	Sample Received By:	Tamara Oldaker
Project Location:	OXY - LEA CO., NM		

Sample ID: SP-483-00.5-V-P (H225350-28)

BTEX 8021B mg/kg **Analyzed By: JH/**

Analyte	Result	Reporting Limit	Analyzed	Method Blank	BS	% Recovery	True Value QC	RPD	Qualifier
Benzene*	<0.050	0.050	11/13/2022	ND	1.99	99.3	2.00	1.47	
Toluene*	<0.050	0.050	11/13/2022	ND	2.03	101	2.00	0.916	
Ethylbenzene*	<0.050	0.050	11/13/2022	ND	2.05	102	2.00	1.51	
Total Xylenes*	<0.150	0.150	11/13/2022	ND	6.24	104	6.00	0.708	
Total BTEX	<0.300	0.300	11/13/2022	ND					

Surrogate: 4-Bromofluorobenzene (PID *99.9 %* *69.9-140*

Chloride, SM4500Cl-B mg/kg **Analyzed By: AC**

Analyte	Result	Reporting Limit	Analyzed	Method Blank	BS	% Recovery	True Value QC	RPD	Qualifier
Chloride	<16.0	16.0	11/11/2022	ND	416	104	400	0.00	

TPH 8015M mg/kg **Analyzed By: MS**

Analyte	Result	Reporting Limit	Analyzed	Method Blank	BS	% Recovery	True Value QC	RPD	Qualifier
GRO C6-C10*	<10.0	10.0	11/11/2022	ND	198	99.1	200	21.2	
DRO >C10-C28*	<10.0	10.0	11/11/2022	ND	226	113	200	5.23	
EXT DRO >C28-C36	<10.0	10.0	11/11/2022	ND					

Surrogate: 1-Chlorooctane *105 %* *45.3-161*

Surrogate: 1-Chlorooctadecane *117 %* *46.3-178*

Cardinal Laboratories *=Accredited Analyte

PLEASE NOTE: Liability and Damages. Cardinal's liability and client's exclusive remedy for any claim arising, whether based in contract or tort, shall be limited to the amount paid by client for analyses. All claims, including those for negligence and any other cause whatsoever shall be deemed waived unless made in writing and received by Cardinal within thirty (30) days after completion of the applicable service. In no event shall Cardinal be liable for incidental or consequential damages, including, without limitation, business interruptions, loss of use, or loss of profits incurred by client, its subsidiaries, affiliates or successors arising out of or related to the performance of the services hereunder by Cardinal, regardless of whether such claim is based upon any of the above stated reasons or otherwise. Results relate only to the samples identified above. This report shall not be reproduced except in full with written approval of Cardinal Laboratories.

Celey D. Keene, Lab Director/Quality Manager

CARDINAL Laboratories

PHONE (575) 393-2326 ° 101 E. MARLAND ° HOBBS, NM 88240

Analytical Results For:

TRINITY OILFIELD SERVICES & RENTALS, LLC
DAN DUNKELBERG
P. O. BOX 2587
HOBBS NM, 88241
Fax To: NONE

Received:	11/10/2022	Sampling Date:	11/10/2022
Reported:	11/15/2022	Sampling Type:	Soil
Project Name:	DR. PI 17-8 DA #31H	Sampling Condition:	** (See Notes)
Project Number:	NOT GIVEN	Sample Received By:	Tamara Oldaker
Project Location:	OXY - LEA CO., NM		

Sample ID: SP-484-00.0-V-P (H225350-29)

BTEX 8021B mg/kg **Analyzed By: JH/**

Analyte	Result	Reporting Limit	Analyzed	Method Blank	BS	% Recovery	True Value QC	RPD	Qualifier
Benzene*	<0.050	0.050	11/13/2022	ND	1.99	99.3	2.00	1.47	
Toluene*	<0.050	0.050	11/13/2022	ND	2.03	101	2.00	0.916	
Ethylbenzene*	<0.050	0.050	11/13/2022	ND	2.05	102	2.00	1.51	
Total Xylenes*	<0.150	0.150	11/13/2022	ND	6.24	104	6.00	0.708	
Total BTEX	<0.300	0.300	11/13/2022	ND					

Surrogate: 4-Bromofluorobenzene (PID *101 %* *69.9-140*

Chloride, SM4500Cl-B mg/kg **Analyzed By: AC**

Analyte	Result	Reporting Limit	Analyzed	Method Blank	BS	% Recovery	True Value QC	RPD	Qualifier
Chloride	<16.0	16.0	11/11/2022	ND	416	104	400	0.00	

TPH 8015M mg/kg **Analyzed By: MS**

Analyte	Result	Reporting Limit	Analyzed	Method Blank	BS	% Recovery	True Value QC	RPD	Qualifier
GRO C6-C10*	<10.0	10.0	11/11/2022	ND	198	99.1	200	21.2	
DRO >C10-C28*	<10.0	10.0	11/11/2022	ND	226	113	200	5.23	
EXT DRO >C28-C36	<10.0	10.0	11/11/2022	ND					

Surrogate: 1-Chlorooctane *99.7 %* *45.3-161*

Surrogate: 1-Chlorooctadecane *106 %* *46.3-178*

Cardinal Laboratories *=Accredited Analyte

PLEASE NOTE: Liability and Damages. Cardinal's liability and client's exclusive remedy for any claim arising, whether based in contract or tort, shall be limited to the amount paid by client for analyses. All claims, including those for negligence and any other cause whatsoever shall be deemed waived unless made in writing and received by Cardinal within thirty (30) days after completion of the applicable service. In no event shall Cardinal be liable for incidental or consequential damages, including, without limitation, business interruptions, loss of use, or loss of profits incurred by client, its subsidiaries, affiliates or successors arising out of or related to the performance of the services hereunder by Cardinal, regardless of whether such claim is based upon any of the above stated reasons or otherwise. Results relate only to the samples identified above. This report shall not be reproduced except in full with written approval of Cardinal Laboratories.

Celey D. Keene, Lab Director/Quality Manager

CARDINAL Laboratories

PHONE (575) 393-2326 ° 101 E. MARLAND ° HOBBS, NM 88240

Analytical Results For:

TRINITY OILFIELD SERVICES & RENTALS, LLC
DAN DUNKELBERG
P. O. BOX 2587
HOBBS NM, 88241
Fax To: NONE

Received:	11/10/2022	Sampling Date:	11/10/2022
Reported:	11/15/2022	Sampling Type:	Soil
Project Name:	DR. PI 17-8 DA #31H	Sampling Condition:	** (See Notes)
Project Number:	NOT GIVEN	Sample Received By:	Tamara Oldaker
Project Location:	OXY - LEA CO., NM		

Sample ID: SP-484-00.5-V-P (H225350-30)

BTEX 8021B mg/kg **Analyzed By: JH/**

Analyte	Result	Reporting Limit	Analyzed	Method Blank	BS	% Recovery	True Value QC	RPD	Qualifier
Benzene*	<0.050	0.050	11/13/2022	ND	1.99	99.3	2.00	1.47	
Toluene*	<0.050	0.050	11/13/2022	ND	2.03	101	2.00	0.916	
Ethylbenzene*	<0.050	0.050	11/13/2022	ND	2.05	102	2.00	1.51	
Total Xylenes*	<0.150	0.150	11/13/2022	ND	6.24	104	6.00	0.708	
Total BTEX	<0.300	0.300	11/13/2022	ND					

Surrogate: 4-Bromofluorobenzene (PID *99.1 %* *69.9-140*

Chloride, SM4500Cl-B mg/kg **Analyzed By: AC**

Analyte	Result	Reporting Limit	Analyzed	Method Blank	BS	% Recovery	True Value QC	RPD	Qualifier
Chloride	<16.0	16.0	11/11/2022	ND	416	104	400	0.00	

TPH 8015M mg/kg **Analyzed By: MS**

Analyte	Result	Reporting Limit	Analyzed	Method Blank	BS	% Recovery	True Value QC	RPD	Qualifier
GRO C6-C10*	<10.0	10.0	11/11/2022	ND	198	99.1	200	21.2	
DRO >C10-C28*	<10.0	10.0	11/11/2022	ND	226	113	200	5.23	
EXT DRO >C28-C36	<10.0	10.0	11/11/2022	ND					

Surrogate: 1-Chlorooctane *99.4 %* *45.3-161*

Surrogate: 1-Chlorooctadecane *105 %* *46.3-178*

Cardinal Laboratories *=Accredited Analyte

PLEASE NOTE: Liability and Damages. Cardinal's liability and client's exclusive remedy for any claim arising, whether based in contract or tort, shall be limited to the amount paid by client for analyses. All claims, including those for negligence and any other cause whatsoever shall be deemed waived unless made in writing and received by Cardinal within thirty (30) days after completion of the applicable service. In no event shall Cardinal be liable for incidental or consequential damages, including, without limitation, business interruptions, loss of use, or loss of profits incurred by client, its subsidiaries, affiliates or successors arising out of or related to the performance of the services hereunder by Cardinal, regardless of whether such claim is based upon any of the above stated reasons or otherwise. Results relate only to the samples identified above. This report shall not be reproduced except in full with written approval of Cardinal Laboratories.

Celey D. Keene, Lab Director/Quality Manager

CARDINAL Laboratories

PHONE (575) 393-2326 ° 101 E. MARLAND ° HOBBS, NM 88240

Analytical Results For:

TRINITY OILFIELD SERVICES & RENTALS, LLC
DAN DUNKELBERG
P. O. BOX 2587
HOBBS NM, 88241
Fax To: NONE

Received:	11/10/2022	Sampling Date:	11/10/2022
Reported:	11/15/2022	Sampling Type:	Soil
Project Name:	DR. PI 17-8 DA #31H	Sampling Condition:	** (See Notes)
Project Number:	NOT GIVEN	Sample Received By:	Tamara Oldaker
Project Location:	OXY - LEA CO., NM		

Sample ID: SP-485-00.0-V-P (H225350-31)

BTEX 8021B mg/kg **Analyzed By: JH/**

Analyte	Result	Reporting Limit	Analyzed	Method Blank	BS	% Recovery	True Value QC	RPD	Qualifier
Benzene*	<0.050	0.050	11/13/2022	ND	1.99	99.3	2.00	1.47	
Toluene*	<0.050	0.050	11/13/2022	ND	2.03	101	2.00	0.916	
Ethylbenzene*	<0.050	0.050	11/13/2022	ND	2.05	102	2.00	1.51	
Total Xylenes*	<0.150	0.150	11/13/2022	ND	6.24	104	6.00	0.708	
Total BTEX	<0.300	0.300	11/13/2022	ND					

Surrogate: 4-Bromofluorobenzene (PID *98.1 %* *69.9-140*

Chloride, SM4500Cl-B mg/kg **Analyzed By: AC**

Analyte	Result	Reporting Limit	Analyzed	Method Blank	BS	% Recovery	True Value QC	RPD	Qualifier
Chloride	<16.0	16.0	11/11/2022	ND	416	104	400	0.00	

TPH 8015M mg/kg **Analyzed By: MS**

Analyte	Result	Reporting Limit	Analyzed	Method Blank	BS	% Recovery	True Value QC	RPD	Qualifier
GRO C6-C10*	<10.0	10.0	11/11/2022	ND	198	99.1	200	21.2	
DRO >C10-C28*	<10.0	10.0	11/11/2022	ND	226	113	200	5.23	
EXT DRO >C28-C36	<10.0	10.0	11/11/2022	ND					

Surrogate: 1-Chlorooctane *99.3 %* *45.3-161*

Surrogate: 1-Chlorooctadecane *105 %* *46.3-178*

Cardinal Laboratories *=Accredited Analyte

PLEASE NOTE: Liability and Damages. Cardinal's liability and client's exclusive remedy for any claim arising, whether based in contract or tort, shall be limited to the amount paid by client for analyses. All claims, including those for negligence and any other cause whatsoever shall be deemed waived unless made in writing and received by Cardinal within thirty (30) days after completion of the applicable service. In no event shall Cardinal be liable for incidental or consequential damages, including, without limitation, business interruptions, loss of use, or loss of profits incurred by client, its subsidiaries, affiliates or successors arising out of or related to the performance of the services hereunder by Cardinal, regardless of whether such claim is based upon any of the above stated reasons or otherwise. Results relate only to the samples identified above. This report shall not be reproduced except in full with written approval of Cardinal Laboratories.

Celey D. Keene, Lab Director/Quality Manager

CARDINAL Laboratories

PHONE (575) 393-2326 ° 101 E. MARLAND ° HOBBS, NM 88240

Analytical Results For:

TRINITY OILFIELD SERVICES & RENTALS, LLC
DAN DUNKELBERG
P. O. BOX 2587
HOBBS NM, 88241
Fax To: NONE

Received:	11/10/2022	Sampling Date:	11/10/2022
Reported:	11/15/2022	Sampling Type:	Soil
Project Name:	DR. PI 17-8 DA #31H	Sampling Condition:	** (See Notes)
Project Number:	NOT GIVEN	Sample Received By:	Tamara Oldaker
Project Location:	OXY - LEA CO., NM		

Sample ID: SP-485-00.5-V-P (H225350-32)

BTEX 8021B mg/kg **Analyzed By: JH/**

Analyte	Result	Reporting Limit	Analyzed	Method Blank	BS	% Recovery	True Value QC	RPD	Qualifier
Benzene*	<0.050	0.050	11/13/2022	ND	1.99	99.3	2.00	1.47	
Toluene*	<0.050	0.050	11/13/2022	ND	2.03	101	2.00	0.916	
Ethylbenzene*	<0.050	0.050	11/13/2022	ND	2.05	102	2.00	1.51	
Total Xylenes*	<0.150	0.150	11/13/2022	ND	6.24	104	6.00	0.708	
Total BTEX	<0.300	0.300	11/13/2022	ND					

Surrogate: 4-Bromofluorobenzene (PID *100 %* *69.9-140*

Chloride, SM4500Cl-B mg/kg **Analyzed By: AC**

Analyte	Result	Reporting Limit	Analyzed	Method Blank	BS	% Recovery	True Value QC	RPD	Qualifier
Chloride	<16.0	16.0	11/11/2022	ND	416	104	400	0.00	

TPH 8015M mg/kg **Analyzed By: MS**

Analyte	Result	Reporting Limit	Analyzed	Method Blank	BS	% Recovery	True Value QC	RPD	Qualifier
GRO C6-C10*	<10.0	10.0	11/11/2022	ND	198	99.1	200	21.2	
DRO >C10-C28*	<10.0	10.0	11/11/2022	ND	226	113	200	5.23	
EXT DRO >C28-C36	<10.0	10.0	11/11/2022	ND					

Surrogate: 1-Chlorooctane *101 %* *45.3-161*

Surrogate: 1-Chlorooctadecane *106 %* *46.3-178*

Cardinal Laboratories *=Accredited Analyte

PLEASE NOTE: Liability and Damages. Cardinal's liability and client's exclusive remedy for any claim arising, whether based in contract or tort, shall be limited to the amount paid by client for analyses. All claims, including those for negligence and any other cause whatsoever shall be deemed waived unless made in writing and received by Cardinal within thirty (30) days after completion of the applicable service. In no event shall Cardinal be liable for incidental or consequential damages, including, without limitation, business interruptions, loss of use, or loss of profits incurred by client, its subsidiaries, affiliates or successors arising out of or related to the performance of the services hereunder by Cardinal, regardless of whether such claim is based upon any of the above stated reasons or otherwise. Results relate only to the samples identified above. This report shall not be reproduced except in full with written approval of Cardinal Laboratories.

Celey D. Keene, Lab Director/Quality Manager

CARDINAL Laboratories

PHONE (575) 393-2326 ° 101 E. MARLAND ° HOBBS, NM 88240

Analytical Results For:

TRINITY OILFIELD SERVICES & RENTALS, LLC
DAN DUNKELBERG
P. O. BOX 2587
HOBBS NM, 88241
Fax To: NONE

Received:	11/10/2022	Sampling Date:	11/10/2022
Reported:	11/15/2022	Sampling Type:	Soil
Project Name:	DR. PI 17-8 DA #31H	Sampling Condition:	** (See Notes)
Project Number:	NOT GIVEN	Sample Received By:	Tamara Oldaker
Project Location:	OXY - LEA CO., NM		

Sample ID: SP-486-00.0-V-P (H225350-33)

BTEX 8021B mg/kg **Analyzed By: JH/**

Analyte	Result	Reporting Limit	Analyzed	Method Blank	BS	% Recovery	True Value QC	RPD	Qualifier
Benzene*	<0.050	0.050	11/13/2022	ND	1.99	99.3	2.00	1.47	
Toluene*	<0.050	0.050	11/13/2022	ND	2.03	101	2.00	0.916	
Ethylbenzene*	<0.050	0.050	11/13/2022	ND	2.05	102	2.00	1.51	
Total Xylenes*	<0.150	0.150	11/13/2022	ND	6.24	104	6.00	0.708	
Total BTEX	<0.300	0.300	11/13/2022	ND					

Surrogate: 4-Bromofluorobenzene (PID *100 %* *69.9-140*

Chloride, SM4500Cl-B mg/kg **Analyzed By: AC**

Analyte	Result	Reporting Limit	Analyzed	Method Blank	BS	% Recovery	True Value QC	RPD	Qualifier
Chloride	<16.0	16.0	11/11/2022	ND	416	104	400	0.00	

TPH 8015M mg/kg **Analyzed By: MS**

Analyte	Result	Reporting Limit	Analyzed	Method Blank	BS	% Recovery	True Value QC	RPD	Qualifier
GRO C6-C10*	<10.0	10.0	11/11/2022	ND	198	99.1	200	21.2	
DRO >C10-C28*	<10.0	10.0	11/11/2022	ND	226	113	200	5.23	
EXT DRO >C28-C36	<10.0	10.0	11/11/2022	ND					

Surrogate: 1-Chlorooctane *104 %* *45.3-161*

Surrogate: 1-Chlorooctadecane *109 %* *46.3-178*

Cardinal Laboratories *=Accredited Analyte

PLEASE NOTE: Liability and Damages. Cardinal's liability and client's exclusive remedy for any claim arising, whether based in contract or tort, shall be limited to the amount paid by client for analyses. All claims, including those for negligence and any other cause whatsoever shall be deemed waived unless made in writing and received by Cardinal within thirty (30) days after completion of the applicable service. In no event shall Cardinal be liable for incidental or consequential damages, including, without limitation, business interruptions, loss of use, or loss of profits incurred by client, its subsidiaries, affiliates or successors arising out of or related to the performance of the services hereunder by Cardinal, regardless of whether such claim is based upon any of the above stated reasons or otherwise. Results relate only to the samples identified above. This report shall not be reproduced except in full with written approval of Cardinal Laboratories.

Celey D. Keene, Lab Director/Quality Manager

CARDINAL Laboratories

PHONE (575) 393-2326 ° 101 E. MARLAND ° HOBBS, NM 88240

Analytical Results For:

TRINITY OILFIELD SERVICES & RENTALS, LLC
DAN DUNKELBERG
P. O. BOX 2587
HOBBS NM, 88241
Fax To: NONE

Received:	11/10/2022	Sampling Date:	11/10/2022
Reported:	11/15/2022	Sampling Type:	Soil
Project Name:	DR. PI 17-8 DA #31H	Sampling Condition:	** (See Notes)
Project Number:	NOT GIVEN	Sample Received By:	Tamara Oldaker
Project Location:	OXY - LEA CO., NM		

Sample ID: SP-486-00.5-V-P (H225350-34)

BTEX 8021B mg/kg **Analyzed By: JH/**

Analyte	Result	Reporting Limit	Analyzed	Method Blank	BS	% Recovery	True Value QC	RPD	Qualifier
Benzene*	<0.050	0.050	11/13/2022	ND	1.99	99.3	2.00	1.47	
Toluene*	<0.050	0.050	11/13/2022	ND	2.03	101	2.00	0.916	
Ethylbenzene*	<0.050	0.050	11/13/2022	ND	2.05	102	2.00	1.51	
Total Xylenes*	<0.150	0.150	11/13/2022	ND	6.24	104	6.00	0.708	
Total BTEX	<0.300	0.300	11/13/2022	ND					

Surrogate: 4-Bromofluorobenzene (PID *101 %* *69.9-140*

Chloride, SM4500Cl-B mg/kg **Analyzed By: AC**

Analyte	Result	Reporting Limit	Analyzed	Method Blank	BS	% Recovery	True Value QC	RPD	Qualifier
Chloride	<16.0	16.0	11/11/2022	ND	416	104	400	0.00	

TPH 8015M mg/kg **Analyzed By: MS**

Analyte	Result	Reporting Limit	Analyzed	Method Blank	BS	% Recovery	True Value QC	RPD	Qualifier
GRO C6-C10*	<10.0	10.0	11/11/2022	ND	198	99.1	200	21.2	
DRO >C10-C28*	<10.0	10.0	11/11/2022	ND	226	113	200	5.23	
EXT DRO >C28-C36	<10.0	10.0	11/11/2022	ND					

Surrogate: 1-Chlorooctane *103 %* *45.3-161*

Surrogate: 1-Chlorooctadecane *108 %* *46.3-178*

Cardinal Laboratories *=Accredited Analyte

PLEASE NOTE: Liability and Damages. Cardinal's liability and client's exclusive remedy for any claim arising, whether based in contract or tort, shall be limited to the amount paid by client for analyses. All claims, including those for negligence and any other cause whatsoever shall be deemed waived unless made in writing and received by Cardinal within thirty (30) days after completion of the applicable service. In no event shall Cardinal be liable for incidental or consequential damages, including, without limitation, business interruptions, loss of use, or loss of profits incurred by client, its subsidiaries, affiliates or successors arising out of or related to the performance of the services hereunder by Cardinal, regardless of whether such claim is based upon any of the above stated reasons or otherwise. Results relate only to the samples identified above. This report shall not be reproduced except in full with written approval of Cardinal Laboratories.

Celey D. Keene, Lab Director/Quality Manager

CARDINAL Laboratories

PHONE (575) 393-2326 ° 101 E. MARLAND ° HOBBS, NM 88240

Analytical Results For:

TRINITY OILFIELD SERVICES & RENTALS, LLC
DAN DUNKELBERG
P. O. BOX 2587
HOBBS NM, 88241
Fax To: NONE

Received:	11/10/2022	Sampling Date:	11/10/2022
Reported:	11/15/2022	Sampling Type:	Soil
Project Name:	DR. PI 17-8 DA #31H	Sampling Condition:	** (See Notes)
Project Number:	NOT GIVEN	Sample Received By:	Tamara Oldaker
Project Location:	OXY - LEA CO., NM		

Sample ID: SP-487-00.0-V-P (H225350-35)

BTEX 8021B mg/kg **Analyzed By: JH/**

Analyte	Result	Reporting Limit	Analyzed	Method Blank	BS	% Recovery	True Value QC	RPD	Qualifier
Benzene*	<0.050	0.050	11/13/2022	ND	1.99	99.3	2.00	1.47	
Toluene*	<0.050	0.050	11/13/2022	ND	2.03	101	2.00	0.916	
Ethylbenzene*	<0.050	0.050	11/13/2022	ND	2.05	102	2.00	1.51	
Total Xylenes*	<0.150	0.150	11/13/2022	ND	6.24	104	6.00	0.708	
Total BTEX	<0.300	0.300	11/13/2022	ND					

Surrogate: 4-Bromofluorobenzene (PID *99.1 %* *69.9-140*

Chloride, SM4500Cl-B mg/kg **Analyzed By: AC**

Analyte	Result	Reporting Limit	Analyzed	Method Blank	BS	% Recovery	True Value QC	RPD	Qualifier
Chloride	<16.0	16.0	11/11/2022	ND	416	104	400	0.00	

TPH 8015M mg/kg **Analyzed By: MS**

Analyte	Result	Reporting Limit	Analyzed	Method Blank	BS	% Recovery	True Value QC	RPD	Qualifier
GRO C6-C10*	<10.0	10.0	11/12/2022	ND	198	99.1	200	21.2	
DRO >C10-C28*	<10.0	10.0	11/12/2022	ND	226	113	200	5.23	
EXT DRO >C28-C36	<10.0	10.0	11/12/2022	ND					

Surrogate: 1-Chlorooctane *104 %* *45.3-161*

Surrogate: 1-Chlorooctadecane *109 %* *46.3-178*

Cardinal Laboratories *=Accredited Analyte

PLEASE NOTE: Liability and Damages. Cardinal's liability and client's exclusive remedy for any claim arising, whether based in contract or tort, shall be limited to the amount paid by client for analyses. All claims, including those for negligence and any other cause whatsoever shall be deemed waived unless made in writing and received by Cardinal within thirty (30) days after completion of the applicable service. In no event shall Cardinal be liable for incidental or consequential damages, including, without limitation, business interruptions, loss of use, or loss of profits incurred by client, its subsidiaries, affiliates or successors arising out of or related to the performance of the services hereunder by Cardinal, regardless of whether such claim is based upon any of the above stated reasons or otherwise. Results relate only to the samples identified above. This report shall not be reproduced except in full with written approval of Cardinal Laboratories.

Celey D. Keene, Lab Director/Quality Manager

CARDINAL Laboratories

PHONE (575) 393-2326 ° 101 E. MARLAND ° HOBBS, NM 88240

Analytical Results For:

TRINITY OILFIELD SERVICES & RENTALS, LLC
DAN DUNKELBERG
P. O. BOX 2587
HOBBS NM, 88241
Fax To: NONE

Received:	11/10/2022	Sampling Date:	11/10/2022
Reported:	11/15/2022	Sampling Type:	Soil
Project Name:	DR. PI 17-8 DA #31H	Sampling Condition:	** (See Notes)
Project Number:	NOT GIVEN	Sample Received By:	Tamara Oldaker
Project Location:	OXY - LEA CO., NM		

Sample ID: SP-487-00.5-V-P (H225350-36)

BTEX 8021B mg/kg Analyzed By: JH/

Analyte	Result	Reporting Limit	Analyzed	Method Blank	BS	% Recovery	True Value QC	RPD	Qualifier
Benzene*	<0.050	0.050	11/13/2022	ND	1.99	99.3	2.00	1.47	
Toluene*	<0.050	0.050	11/13/2022	ND	2.03	101	2.00	0.916	
Ethylbenzene*	<0.050	0.050	11/13/2022	ND	2.05	102	2.00	1.51	
Total Xylenes*	<0.150	0.150	11/13/2022	ND	6.24	104	6.00	0.708	
Total BTEX	<0.300	0.300	11/13/2022	ND					

Surrogate: 4-Bromofluorobenzene (PID *97.4 %* *69.9-140*

Chloride, SM4500Cl-B mg/kg Analyzed By: AC

Analyte	Result	Reporting Limit	Analyzed	Method Blank	BS	% Recovery	True Value QC	RPD	Qualifier
Chloride	<16.0	16.0	11/11/2022	ND	416	104	400	0.00	

TPH 8015M mg/kg Analyzed By: MS

Analyte	Result	Reporting Limit	Analyzed	Method Blank	BS	% Recovery	True Value QC	RPD	Qualifier
GRO C6-C10*	<10.0	10.0	11/12/2022	ND	198	99.1	200	21.2	
DRO >C10-C28*	<10.0	10.0	11/12/2022	ND	226	113	200	5.23	
EXT DRO >C28-C36	<10.0	10.0	11/12/2022	ND					

Surrogate: 1-Chlorooctane *97.7 %* *45.3-161*

Surrogate: 1-Chlorooctadecane *105 %* *46.3-178*

Cardinal Laboratories *=Accredited Analyte

PLEASE NOTE: Liability and Damages. Cardinal's liability and client's exclusive remedy for any claim arising, whether based in contract or tort, shall be limited to the amount paid by client for analyses. All claims, including those for negligence and any other cause whatsoever shall be deemed waived unless made in writing and received by Cardinal within thirty (30) days after completion of the applicable service. In no event shall Cardinal be liable for incidental or consequential damages, including, without limitation, business interruptions, loss of use, or loss of profits incurred by client, its subsidiaries, affiliates or successors arising out of or related to the performance of the services hereunder by Cardinal, regardless of whether such claim is based upon any of the above stated reasons or otherwise. Results relate only to the samples identified above. This report shall not be reproduced except in full with written approval of Cardinal Laboratories.

Celey D. Keene, Lab Director/Quality Manager

CARDINAL Laboratories

PHONE (575) 393-2326 ° 101 E. MARLAND ° HOBBS, NM 88240

Analytical Results For:

TRINITY OILFIELD SERVICES & RENTALS, LLC
DAN DUNKELBERG
P. O. BOX 2587
HOBBS NM, 88241
Fax To: NONE

Received:	11/10/2022	Sampling Date:	11/10/2022
Reported:	11/15/2022	Sampling Type:	Soil
Project Name:	DR. PI 17-8 DA #31H	Sampling Condition:	** (See Notes)
Project Number:	NOT GIVEN	Sample Received By:	Tamara Oldaker
Project Location:	OXY - LEA CO., NM		

Sample ID: SP-488-00.0-V-P (H225350-37)

BTEX 8021B mg/kg **Analyzed By: JH/**

Analyte	Result	Reporting Limit	Analyzed	Method Blank	BS	% Recovery	True Value QC	RPD	Qualifier
Benzene*	<0.050	0.050	11/13/2022	ND	1.99	99.3	2.00	1.47	
Toluene*	<0.050	0.050	11/13/2022	ND	2.03	101	2.00	0.916	
Ethylbenzene*	<0.050	0.050	11/13/2022	ND	2.05	102	2.00	1.51	
Total Xylenes*	<0.150	0.150	11/13/2022	ND	6.24	104	6.00	0.708	
Total BTEX	<0.300	0.300	11/13/2022	ND					

Surrogate: 4-Bromofluorobenzene (PID *98.2 %* *69.9-140*

Chloride, SM4500Cl-B mg/kg **Analyzed By: AC**

Analyte	Result	Reporting Limit	Analyzed	Method Blank	BS	% Recovery	True Value QC	RPD	Qualifier
Chloride	<16.0	16.0	11/11/2022	ND	416	104	400	0.00	

TPH 8015M mg/kg **Analyzed By: MS**

Analyte	Result	Reporting Limit	Analyzed	Method Blank	BS	% Recovery	True Value QC	RPD	Qualifier
GRO C6-C10*	<10.0	10.0	11/12/2022	ND	198	99.1	200	21.2	
DRO >C10-C28*	<10.0	10.0	11/12/2022	ND	226	113	200	5.23	
EXT DRO >C28-C36	<10.0	10.0	11/12/2022	ND					

Surrogate: 1-Chlorooctane *99.4 %* *45.3-161*

Surrogate: 1-Chlorooctadecane *106 %* *46.3-178*

Cardinal Laboratories *=Accredited Analyte

PLEASE NOTE: Liability and Damages. Cardinal's liability and client's exclusive remedy for any claim arising, whether based in contract or tort, shall be limited to the amount paid by client for analyses. All claims, including those for negligence and any other cause whatsoever shall be deemed waived unless made in writing and received by Cardinal within thirty (30) days after completion of the applicable service. In no event shall Cardinal be liable for incidental or consequential damages, including, without limitation, business interruptions, loss of use, or loss of profits incurred by client, its subsidiaries, affiliates or successors arising out of or related to the performance of the services hereunder by Cardinal, regardless of whether such claim is based upon any of the above stated reasons or otherwise. Results relate only to the samples identified above. This report shall not be reproduced except in full with written approval of Cardinal Laboratories.

Celey D. Keene, Lab Director/Quality Manager

CARDINAL Laboratories

PHONE (575) 393-2326 ° 101 E. MARLAND ° HOBBS, NM 88240

Analytical Results For:

TRINITY OILFIELD SERVICES & RENTALS, LLC
DAN DUNKELBERG
P. O. BOX 2587
HOBBS NM, 88241
Fax To: NONE

Received:	11/10/2022	Sampling Date:	11/10/2022
Reported:	11/15/2022	Sampling Type:	Soil
Project Name:	DR. PI 17-8 DA #31H	Sampling Condition:	** (See Notes)
Project Number:	NOT GIVEN	Sample Received By:	Tamara Oldaker
Project Location:	OXY - LEA CO., NM		

Sample ID: SP-488-00.5-V-P (H225350-38)

BTEX 8021B mg/kg **Analyzed By: JH/**

Analyte	Result	Reporting Limit	Analyzed	Method Blank	BS	% Recovery	True Value QC	RPD	Qualifier
Benzene*	<0.050	0.050	11/13/2022	ND	1.99	99.3	2.00	1.47	
Toluene*	<0.050	0.050	11/13/2022	ND	2.03	101	2.00	0.916	
Ethylbenzene*	<0.050	0.050	11/13/2022	ND	2.05	102	2.00	1.51	
Total Xylenes*	<0.150	0.150	11/13/2022	ND	6.24	104	6.00	0.708	
Total BTEX	<0.300	0.300	11/13/2022	ND					

Surrogate: 4-Bromofluorobenzene (PID *101 %* *69.9-140*

Chloride, SM4500Cl-B mg/kg **Analyzed By: AC**

Analyte	Result	Reporting Limit	Analyzed	Method Blank	BS	% Recovery	True Value QC	RPD	Qualifier
Chloride	<16.0	16.0	11/11/2022	ND	416	104	400	0.00	

TPH 8015M mg/kg **Analyzed By: MS**

Analyte	Result	Reporting Limit	Analyzed	Method Blank	BS	% Recovery	True Value QC	RPD	Qualifier
GRO C6-C10*	<10.0	10.0	11/12/2022	ND	198	99.1	200	21.2	
DRO >C10-C28*	<10.0	10.0	11/12/2022	ND	226	113	200	5.23	
EXT DRO >C28-C36	<10.0	10.0	11/12/2022	ND					

Surrogate: 1-Chlorooctane *90.3 %* *45.3-161*

Surrogate: 1-Chlorooctadecane *96.2 %* *46.3-178*

Cardinal Laboratories *=Accredited Analyte

PLEASE NOTE: Liability and Damages. Cardinal's liability and client's exclusive remedy for any claim arising, whether based in contract or tort, shall be limited to the amount paid by client for analyses. All claims, including those for negligence and any other cause whatsoever shall be deemed waived unless made in writing and received by Cardinal within thirty (30) days after completion of the applicable service. In no event shall Cardinal be liable for incidental or consequential damages, including, without limitation, business interruptions, loss of use, or loss of profits incurred by client, its subsidiaries, affiliates or successors arising out of or related to the performance of the services hereunder by Cardinal, regardless of whether such claim is based upon any of the above stated reasons or otherwise. Results relate only to the samples identified above. This report shall not be reproduced except in full with written approval of Cardinal Laboratories.

Celey D. Keene, Lab Director/Quality Manager

CARDINAL Laboratories

PHONE (575) 393-2326 ° 101 E. MARLAND ° HOBBS, NM 88240

Analytical Results For:

TRINITY OILFIELD SERVICES & RENTALS, LLC
DAN DUNKELBERG
P. O. BOX 2587
HOBBS NM, 88241
Fax To: NONE

Received:	11/10/2022	Sampling Date:	11/10/2022
Reported:	11/15/2022	Sampling Type:	Soil
Project Name:	DR. PI 17-8 DA #31H	Sampling Condition:	** (See Notes)
Project Number:	NOT GIVEN	Sample Received By:	Tamara Oldaker
Project Location:	OXY - LEA CO., NM		

Sample ID: SP-489-00.0-V-P (H225350-39)

BTEX 8021B mg/kg **Analyzed By: JH/**

Analyte	Result	Reporting Limit	Analyzed	Method Blank	BS	% Recovery	True Value QC	RPD	Qualifier
Benzene*	<0.050	0.050	11/13/2022	ND	1.99	99.3	2.00	1.47	
Toluene*	<0.050	0.050	11/13/2022	ND	2.03	101	2.00	0.916	
Ethylbenzene*	<0.050	0.050	11/13/2022	ND	2.05	102	2.00	1.51	
Total Xylenes*	<0.150	0.150	11/13/2022	ND	6.24	104	6.00	0.708	
Total BTEX	<0.300	0.300	11/13/2022	ND					

Surrogate: 4-Bromofluorobenzene (PID *98.5 %* *69.9-140*

Chloride, SM4500Cl-B mg/kg **Analyzed By: AC**

Analyte	Result	Reporting Limit	Analyzed	Method Blank	BS	% Recovery	True Value QC	RPD	Qualifier
Chloride	**16.0**	16.0	11/11/2022	ND	416	104	400	0.00	

TPH 8015M mg/kg **Analyzed By: MS**

Analyte	Result	Reporting Limit	Analyzed	Method Blank	BS	% Recovery	True Value QC	RPD	Qualifier
GRO C6-C10*	<10.0	10.0	11/14/2022	ND	216	108	200	0.395	
DRO >C10-C28*	<10.0	10.0	11/14/2022	ND	217	109	200	2.06	
EXT DRO >C28-C36	<10.0	10.0	11/14/2022	ND					

Surrogate: 1-Chlorooctane *91.2 %* *45.3-161*

Surrogate: 1-Chlorooctadecane *96.5 %* *46.3-178*

Cardinal Laboratories *=Accredited Analyte

PLEASE NOTE: Liability and Damages. Cardinal's liability and client's exclusive remedy for any claim arising, whether based in contract or tort, shall be limited to the amount paid by client for analyses. All claims, including those for negligence and any other cause whatsoever shall be deemed waived unless made in writing and received by Cardinal within thirty (30) days after completion of the applicable service. In no event shall Cardinal be liable for incidental or consequential damages, including, without limitation, business interruptions, loss of use, or loss of profits incurred by client, its subsidiaries, affiliates or successors arising out of or related to the performance of the services hereunder by Cardinal, regardless of whether such claim is based upon any of the above stated reasons or otherwise. Results relate only to the samples identified above. This report shall not be reproduced except in full with written approval of Cardinal Laboratories.

Celey D. Keene, Lab Director/Quality Manager

CARDINAL Laboratories

PHONE (575) 393-2326 ° 101 E. MARLAND ° HOBBS, NM 88240

Analytical Results For:

TRINITY OILFIELD SERVICES & RENTALS, LLC
DAN DUNKELBERG
P. O. BOX 2587
HOBBS NM, 88241
Fax To: NONE

Received:	11/10/2022	Sampling Date:	11/10/2022
Reported:	11/15/2022	Sampling Type:	Soil
Project Name:	DR. PI 17-8 DA #31H	Sampling Condition:	** (See Notes)
Project Number:	NOT GIVEN	Sample Received By:	Tamara Oldaker
Project Location:	OXY - LEA CO., NM		

Sample ID: SP-489-00.5-V-P (H225350-40)

BTEX 8021B mg/kg **Analyzed By: JH/**

Analyte	Result	Reporting Limit	Analyzed	Method Blank	BS	% Recovery	True Value QC	RPD	Qualifier
Benzene*	<0.050	0.050	11/13/2022	ND	1.99	99.3	2.00	1.47	
Toluene*	<0.050	0.050	11/13/2022	ND	2.03	101	2.00	0.916	
Ethylbenzene*	<0.050	0.050	11/13/2022	ND	2.05	102	2.00	1.51	
Total Xylenes*	<0.150	0.150	11/13/2022	ND	6.24	104	6.00	0.708	
Total BTEX	<0.300	0.300	11/13/2022	ND					

Surrogate: 4-Bromofluorobenzene (PID *98.7 %* *69.9-140*

Chloride, SM4500Cl-B mg/kg **Analyzed By: AC**

Analyte	Result	Reporting Limit	Analyzed	Method Blank	BS	% Recovery	True Value QC	RPD	Qualifier
Chloride	<16.0	16.0	11/11/2022	ND	416	104	400	0.00	

TPH 8015M mg/kg **Analyzed By: MS**

Analyte	Result	Reporting Limit	Analyzed	Method Blank	BS	% Recovery	True Value QC	RPD	Qualifier
GRO C6-C10*	<10.0	10.0	11/14/2022	ND	216	108	200	0.395	
DRO >C10-C28*	<10.0	10.0	11/14/2022	ND	217	109	200	2.06	
EXT DRO >C28-C36	<10.0	10.0	11/14/2022	ND					

Surrogate: 1-Chlorooctane *93.8 %* *45.3-161*

Surrogate: 1-Chlorooctadecane *97.8 %* *46.3-178*

Cardinal Laboratories *=Accredited Analyte

PLEASE NOTE: Liability and Damages. Cardinal's liability and client's exclusive remedy for any claim arising, whether based in contract or tort, shall be limited to the amount paid by client for analyses. All claims, including those for negligence and any other cause whatsoever shall be deemed waived unless made in writing and received by Cardinal within thirty (30) days after completion of the applicable service. In no event shall Cardinal be liable for incidental or consequential damages, including, without limitation, business interruptions, loss of use, or loss of profits incurred by client, its subsidiaries, affiliates or successors arising out of or related to the performance of the services hereunder by Cardinal, regardless of whether such claim is based upon any of the above stated reasons or otherwise. Results relate only to the samples identified above. This report shall not be reproduced except in full with written approval of Cardinal Laboratories.

Celey D. Keene, Lab Director/Quality Manager

CARDINAL Laboratories

PHONE (575) 393-2326 ° 101 E. MARLAND ° HOBBS, NM 88240

Analytical Results For:

TRINITY OILFIELD SERVICES & RENTALS, LLC
DAN DUNKELBERG
P. O. BOX 2587
HOBBS NM, 88241
Fax To: NONE

Received:	11/10/2022	Sampling Date:	11/10/2022
Reported:	11/15/2022	Sampling Type:	Soil
Project Name:	DR. PI 17-8 DA #31H	Sampling Condition:	** (See Notes)
Project Number:	NOT GIVEN	Sample Received By:	Tamara Oldaker
Project Location:	OXY - LEA CO., NM		

Sample ID: SP-490-00.0-V-P (H225350-41)

BTEX 8021B mg/kg Analyzed By: JH/

Analyte	Result	Reporting Limit	Analyzed	Method Blank	BS	% Recovery	True Value QC	RPD	Qualifier
Benzene*	<0.050	0.050	11/13/2022	ND	1.99	99.3	2.00	1.47	
Toluene*	<0.050	0.050	11/13/2022	ND	2.03	101	2.00	0.916	
Ethylbenzene*	<0.050	0.050	11/13/2022	ND	2.05	102	2.00	1.51	
Total Xylenes*	<0.150	0.150	11/13/2022	ND	6.24	104	6.00	0.708	
Total BTEX	<0.300	0.300	11/13/2022	ND					

Surrogate: 4-Bromofluorobenzene (PID *101 %* *69.9-140*

Chloride, SM4500Cl-B mg/kg Analyzed By: AC

Analyte	Result	Reporting Limit	Analyzed	Method Blank	BS	% Recovery	True Value QC	RPD	Qualifier
Chloride	<16.0	16.0	11/11/2022	ND	416	104	400	0.00	

TPH 8015M mg/kg Analyzed By: MS

Analyte	Result	Reporting Limit	Analyzed	Method Blank	BS	% Recovery	True Value QC	RPD	Qualifier
GRO C6-C10*	<10.0	10.0	11/14/2022	ND	216	108	200	0.395	
DRO >C10-C28*	<10.0	10.0	11/14/2022	ND	217	109	200	2.06	
EXT DRO >C28-C36	<10.0	10.0	11/14/2022	ND					

Surrogate: 1-Chlorooctane *92.6 %* *45.3-161*

Surrogate: 1-Chlorooctadecane *98.7 %* *46.3-178*

Cardinal Laboratories *=Accredited Analyte

PLEASE NOTE: Liability and Damages. Cardinal's liability and client's exclusive remedy for any claim arising, whether based in contract or tort, shall be limited to the amount paid by client for analyses. All claims, including those for negligence and any other cause whatsoever shall be deemed waived unless made in writing and received by Cardinal within thirty (30) days after completion of the applicable service. In no event shall Cardinal be liable for incidental or consequential damages, including, without limitation, business interruptions, loss of use, or loss of profits incurred by client, its subsidiaries, affiliates or successors arising out of or related to the performance of the services hereunder by Cardinal, regardless of whether such claim is based upon any of the above stated reasons or otherwise. Results relate only to the samples identified above. This report shall not be reproduced except in full with written approval of Cardinal Laboratories.

Celey D. Keene, Lab Director/Quality Manager

CARDINAL Laboratories

PHONE (575) 393-2326 ° 101 E. MARLAND ° HOBBS, NM 88240

Analytical Results For:

TRINITY OILFIELD SERVICES & RENTALS, LLC
DAN DUNKELBERG
P. O. BOX 2587
HOBBS NM, 88241
Fax To: NONE

Received:	11/10/2022	Sampling Date:	11/10/2022
Reported:	11/15/2022	Sampling Type:	Soil
Project Name:	DR. PI 17-8 DA #31H	Sampling Condition:	** (See Notes)
Project Number:	NOT GIVEN	Sample Received By:	Tamara Oldaker
Project Location:	OXY - LEA CO., NM		

Sample ID: SP-490-00.5-V-P (H225350-42)

BTEX 8021B mg/kg **Analyzed By: JH/**

Analyte	Result	Reporting Limit	Analyzed	Method Blank	BS	% Recovery	True Value QC	RPD	Qualifier
Benzene*	<0.050	0.050	11/13/2022	ND	1.99	99.3	2.00	1.47	
Toluene*	<0.050	0.050	11/13/2022	ND	2.03	101	2.00	0.916	
Ethylbenzene*	<0.050	0.050	11/13/2022	ND	2.05	102	2.00	1.51	
Total Xylenes*	<0.150	0.150	11/13/2022	ND	6.24	104	6.00	0.708	
Total BTEX	<0.300	0.300	11/13/2022	ND					

Surrogate: 4-Bromofluorobenzene (PID *99.3 %* *69.9-140*

Chloride, SM4500Cl-B mg/kg **Analyzed By: AC**

Analyte	Result	Reporting Limit	Analyzed	Method Blank	BS	% Recovery	True Value QC	RPD	Qualifier
Chloride	<16.0	16.0	11/11/2022	ND	416	104	400	0.00	

TPH 8015M mg/kg **Analyzed By: MS**

Analyte	Result	Reporting Limit	Analyzed	Method Blank	BS	% Recovery	True Value QC	RPD	Qualifier
GRO C6-C10*	<10.0	10.0	11/14/2022	ND	216	108	200	0.395	
DRO >C10-C28*	<10.0	10.0	11/14/2022	ND	217	109	200	2.06	
EXT DRO >C28-C36	<10.0	10.0	11/14/2022	ND					

Surrogate: 1-Chlorooctane *97.9 %* *45.3-161*

Surrogate: 1-Chlorooctadecane *102 %* *46.3-178*

Cardinal Laboratories *=Accredited Analyte

PLEASE NOTE: Liability and Damages. Cardinal's liability and client's exclusive remedy for any claim arising, whether based in contract or tort, shall be limited to the amount paid by client for analyses. All claims, including those for negligence and any other cause whatsoever shall be deemed waived unless made in writing and received by Cardinal within thirty (30) days after completion of the applicable service. In no event shall Cardinal be liable for incidental or consequential damages, including, without limitation, business interruptions, loss of use, or loss of profits incurred by client, its subsidiaries, affiliates or successors arising out of or related to the performance of the services hereunder by Cardinal, regardless of whether such claim is based upon any of the above stated reasons or otherwise. Results relate only to the samples identified above. This report shall not be reproduced except in full with written approval of Cardinal Laboratories.

Celey D. Keene, Lab Director/Quality Manager

CARDINAL Laboratories

PHONE (575) 393-2326 ° 101 E. MARLAND ° HOBBS, NM 88240

Analytical Results For:

TRINITY OILFIELD SERVICES & RENTALS, LLC
DAN DUNKELBERG
P. O. BOX 2587
HOBBS NM, 88241
Fax To: NONE

Received:	11/10/2022	Sampling Date:	11/10/2022
Reported:	11/15/2022	Sampling Type:	Soil
Project Name:	DR. PI 17-8 DA #31H	Sampling Condition:	** (See Notes)
Project Number:	NOT GIVEN	Sample Received By:	Tamara Oldaker
Project Location:	OXY - LEA CO., NM		

Sample ID: SP-491-00.0-V-P (H225350-43)

BTEX 8021B mg/kg **Analyzed By: JH/**

Analyte	Result	Reporting Limit	Analyzed	Method Blank	BS	% Recovery	True Value QC	RPD	Qualifier
Benzene*	<0.050	0.050	11/13/2022	ND	1.99	99.3	2.00	1.47	
Toluene*	<0.050	0.050	11/13/2022	ND	2.03	101	2.00	0.916	
Ethylbenzene*	<0.050	0.050	11/13/2022	ND	2.05	102	2.00	1.51	
Total Xylenes*	<0.150	0.150	11/13/2022	ND	6.24	104	6.00	0.708	
Total BTEX	<0.300	0.300	11/13/2022	ND					

Surrogate: 4-Bromofluorobenzene (PID *93.5 %* *69.9-140*

Chloride, SM4500Cl-B mg/kg **Analyzed By: AC**

Analyte	Result	Reporting Limit	Analyzed	Method Blank	BS	% Recovery	True Value QC	RPD	Qualifier
Chloride	<16.0	16.0	11/11/2022	ND	416	104	400	0.00	

TPH 8015M mg/kg **Analyzed By: MS**

Analyte	Result	Reporting Limit	Analyzed	Method Blank	BS	% Recovery	True Value QC	RPD	Qualifier
GRO C6-C10*	<10.0	10.0	11/14/2022	ND	216	108	200	0.395	
DRO >C10-C28*	<10.0	10.0	11/14/2022	ND	217	109	200	2.06	
EXT DRO >C28-C36	<10.0	10.0	11/14/2022	ND					

Surrogate: 1-Chlorooctane *92.1 %* *45.3-161*

Surrogate: 1-Chlorooctadecane *98.9 %* *46.3-178*

Cardinal Laboratories *=Accredited Analyte

PLEASE NOTE: Liability and Damages. Cardinal's liability and client's exclusive remedy for any claim arising, whether based in contract or tort, shall be limited to the amount paid by client for analyses. All claims, including those for negligence and any other cause whatsoever shall be deemed waived unless made in writing and received by Cardinal within thirty (30) days after completion of the applicable service. In no event shall Cardinal be liable for incidental or consequential damages, including, without limitation, business interruptions, loss of use, or loss of profits incurred by client, its subsidiaries, affiliates or successors arising out of or related to the performance of the services hereunder by Cardinal, regardless of whether such claim is based upon any of the above stated reasons or otherwise. Results relate only to the samples identified above. This report shall not be reproduced except in full with written approval of Cardinal Laboratories.

Celey D. Keene, Lab Director/Quality Manager

CARDINAL Laboratories

PHONE (575) 393-2326 ° 101 E. MARLAND ° HOBBS, NM 88240

Analytical Results For:

TRINITY OILFIELD SERVICES & RENTALS, LLC
DAN DUNKELBERG
P. O. BOX 2587
HOBBS NM, 88241
Fax To: NONE

Received:	11/10/2022	Sampling Date:	11/10/2022
Reported:	11/15/2022	Sampling Type:	Soil
Project Name:	DR. PI 17-8 DA #31H	Sampling Condition:	** (See Notes)
Project Number:	NOT GIVEN	Sample Received By:	Tamara Oldaker
Project Location:	OXY - LEA CO., NM		

Sample ID: SP-491-00.5-V-P (H225350-44)

BTEX 8021B mg/kg Analyzed By: JH/

Analyte	Result	Reporting Limit	Analyzed	Method Blank	BS	% Recovery	True Value QC	RPD	Qualifier
Benzene*	<0.050	0.050	11/13/2022	ND	1.99	99.3	2.00	1.47	
Toluene*	<0.050	0.050	11/13/2022	ND	2.03	101	2.00	0.916	
Ethylbenzene*	<0.050	0.050	11/13/2022	ND	2.05	102	2.00	1.51	
Total Xylenes*	<0.150	0.150	11/13/2022	ND	6.24	104	6.00	0.708	
Total BTEX	<0.300	0.300	11/13/2022	ND					

Surrogate: 4-Bromofluorobenzene (PID *99.2 %* *69.9-140*

Chloride, SM4500Cl-B mg/kg Analyzed By: AC

Analyte	Result	Reporting Limit	Analyzed	Method Blank	BS	% Recovery	True Value QC	RPD	Qualifier
Chloride	<16.0	16.0	11/11/2022	ND	416	104	400	0.00	

TPH 8015M mg/kg Analyzed By: MS

Analyte	Result	Reporting Limit	Analyzed	Method Blank	BS	% Recovery	True Value QC	RPD	Qualifier
GRO C6-C10*	<10.0	10.0	11/14/2022	ND	216	108	200	0.395	
DRO >C10-C28*	<10.0	10.0	11/14/2022	ND	217	109	200	2.06	
EXT DRO >C28-C36	<10.0	10.0	11/14/2022	ND					

Surrogate: 1-Chlorooctane *91.6 %* *45.3-161*

Surrogate: 1-Chlorooctadecane *99.0 %* *46.3-178*

Cardinal Laboratories *=Accredited Analyte

PLEASE NOTE: Liability and Damages. Cardinal's liability and client's exclusive remedy for any claim arising, whether based in contract or tort, shall be limited to the amount paid by client for analyses. All claims, including those for negligence and any other cause whatsoever shall be deemed waived unless made in writing and received by Cardinal within thirty (30) days after completion of the applicable service. In no event shall Cardinal be liable for incidental or consequential damages, including, without limitation, business interruptions, loss of use, or loss of profits incurred by client, its subsidiaries, affiliates or successors arising out of or related to the performance of the services hereunder by Cardinal, regardless of whether such claim is based upon any of the above stated reasons or otherwise. Results relate only to the samples identified above. This report shall not be reproduced except in full with written approval of Cardinal Laboratories.

Celey D. Keene, Lab Director/Quality Manager

CARDINAL Laboratories

PHONE (575) 393-2326 ° 101 E. MARLAND ° HOBBS, NM 88240

Analytical Results For:

TRINITY OILFIELD SERVICES & RENTALS, LLC
DAN DUNKELBERG
P. O. BOX 2587
HOBBS NM, 88241
Fax To: NONE

Received:	11/10/2022	Sampling Date:	11/10/2022
Reported:	11/15/2022	Sampling Type:	Soil
Project Name:	DR. PI 17-8 DA #31H	Sampling Condition:	** (See Notes)
Project Number:	NOT GIVEN	Sample Received By:	Tamara Oldaker
Project Location:	OXY - LEA CO., NM		

Sample ID: SP-492-00.0-V-P (H225350-45)

BTEX 8021B mg/kg **Analyzed By: JH/**

Analyte	Result	Reporting Limit	Analyzed	Method Blank	BS	% Recovery	True Value QC	RPD	Qualifier
Benzene*	<0.050	0.050	11/14/2022	ND	1.92	95.8	2.00	1.45	
Toluene*	<0.050	0.050	11/14/2022	ND	1.99	99.3	2.00	0.808	
Ethylbenzene*	<0.050	0.050	11/14/2022	ND	2.01	100	2.00	2.20	
Total Xylenes*	<0.150	0.150	11/14/2022	ND	6.15	103	6.00	2.58	
Total BTEX	<0.300	0.300	11/14/2022	ND					

Surrogate: 4-Bromofluorobenzene (PID *98.6 %* *69.9-140*

Chloride, SM4500Cl-B mg/kg **Analyzed By: AC**

Analyte	Result	Reporting Limit	Analyzed	Method Blank	BS	% Recovery	True Value QC	RPD	Qualifier
Chloride	<16.0	16.0	11/11/2022	ND	416	104	400	0.00	

TPH 8015M mg/kg **Analyzed By: MS**

Analyte	Result	Reporting Limit	Analyzed	Method Blank	BS	% Recovery	True Value QC	RPD	Qualifier
GRO C6-C10*	<10.0	10.0	11/14/2022	ND	216	108	200	0.395	
DRO >C10-C28*	<10.0	10.0	11/14/2022	ND	217	109	200	2.06	
EXT DRO >C28-C36	<10.0	10.0	11/14/2022	ND					

Surrogate: 1-Chlorooctane *90.0 %* *45.3-161*

Surrogate: 1-Chlorooctadecane *96.4 %* *46.3-178*

Cardinal Laboratories *=Accredited Analyte

PLEASE NOTE: Liability and Damages. Cardinal's liability and client's exclusive remedy for any claim arising, whether based in contract or tort, shall be limited to the amount paid by client for analyses. All claims, including those for negligence and any other cause whatsoever shall be deemed waived unless made in writing and received by Cardinal within thirty (30) days after completion of the applicable service. In no event shall Cardinal be liable for incidental or consequential damages, including, without limitation, business interruptions, loss of use, or loss of profits incurred by client, its subsidiaries, affiliates or successors arising out of or related to the performance of the services hereunder by Cardinal, regardless of whether such claim is based upon any of the above stated reasons or otherwise. Results relate only to the samples identified above. This report shall not be reproduced except in full with written approval of Cardinal Laboratories.

Celey D. Keene, Lab Director/Quality Manager

CARDINAL Laboratories

PHONE (575) 393-2326 ° 101 E. MARLAND ° HOBBS, NM 88240

Analytical Results For:

TRINITY OILFIELD SERVICES & RENTALS, LLC
DAN DUNKELBERG
P. O. BOX 2587
HOBBS NM, 88241
Fax To: NONE

Received:	11/10/2022	Sampling Date:	11/10/2022
Reported:	11/15/2022	Sampling Type:	Soil
Project Name:	DR. PI 17-8 DA #31H	Sampling Condition:	** (See Notes)
Project Number:	NOT GIVEN	Sample Received By:	Tamara Oldaker
Project Location:	OXY - LEA CO., NM		

Sample ID: SP-492-00.5-V-P (H225350-46)

BTEX 8021B mg/kg **Analyzed By: JH/**

Analyte	Result	Reporting Limit	Analyzed	Method Blank	BS	% Recovery	True Value QC	RPD	Qualifier
Benzene*	<0.050	0.050	11/14/2022	ND	1.92	95.8	2.00	1.45	
Toluene*	<0.050	0.050	11/14/2022	ND	1.99	99.3	2.00	0.808	
Ethylbenzene*	<0.050	0.050	11/14/2022	ND	2.01	100	2.00	2.20	
Total Xylenes*	<0.150	0.150	11/14/2022	ND	6.15	103	6.00	2.58	
Total BTEX	<0.300	0.300	11/14/2022	ND					

Surrogate: 4-Bromofluorobenzene (PID *97.9 %* *69.9-140*

Chloride, SM4500Cl-B mg/kg **Analyzed By: GM**

Analyte	Result	Reporting Limit	Analyzed	Method Blank	BS	% Recovery	True Value QC	RPD	Qualifier
Chloride	**32.0**	16.0	11/11/2022	ND	432	108	400	0.00	

TPH 8015M mg/kg **Analyzed By: MS**

Analyte	Result	Reporting Limit	Analyzed	Method Blank	BS	% Recovery	True Value QC	RPD	Qualifier
GRO C6-C10*	<10.0	10.0	11/14/2022	ND	216	108	200	0.395	
DRO >C10-C28*	<10.0	10.0	11/14/2022	ND	217	109	200	2.06	
EXT DRO >C28-C36	<10.0	10.0	11/14/2022	ND					

Surrogate: 1-Chlorooctane *90.2 %* *45.3-161*

Surrogate: 1-Chlorooctadecane *102 %* *46.3-178*

Cardinal Laboratories *=Accredited Analyte

PLEASE NOTE: Liability and Damages. Cardinal's liability and client's exclusive remedy for any claim arising, whether based in contract or tort, shall be limited to the amount paid by client for analyses. All claims, including those for negligence and any other cause whatsoever shall be deemed waived unless made in writing and received by Cardinal within thirty (30) days after completion of the applicable service. In no event shall Cardinal be liable for incidental or consequential damages, including, without limitation, business interruptions, loss of use, or loss of profits incurred by client, its subsidiaries, affiliates or successors arising out of or related to the performance of the services hereunder by Cardinal, regardless of whether such claim is based upon any of the above stated reasons or otherwise. Results relate only to the samples identified above. This report shall not be reproduced except in full with written approval of Cardinal Laboratories.

Celey D. Keene, Lab Director/Quality Manager

CARDINAL Laboratories

PHONE (575) 393-2326 ° 101 E. MARLAND ° HOBBS, NM 88240

Analytical Results For:

TRINITY OILFIELD SERVICES & RENTALS, LLC
DAN DUNKELBERG
P. O. BOX 2587
HOBBS NM, 88241
Fax To: NONE

Received:	11/10/2022	Sampling Date:	11/10/2022
Reported:	11/15/2022	Sampling Type:	Soil
Project Name:	DR. PI 17-8 DA #31H	Sampling Condition:	** (See Notes)
Project Number:	NOT GIVEN	Sample Received By:	Tamara Oldaker
Project Location:	OXY - LEA CO., NM		

Sample ID: SP-493-00.0-V-P (H225350-47)

BTEX 8021B mg/kg **Analyzed By: JH/**

Analyte	Result	Reporting Limit	Analyzed	Method Blank	BS	% Recovery	True Value QC	RPD	Qualifier
Benzene*	<0.050	0.050	11/14/2022	ND	1.92	95.8	2.00	1.45	
Toluene*	<0.050	0.050	11/14/2022	ND	1.99	99.3	2.00	0.808	
Ethylbenzene*	<0.050	0.050	11/14/2022	ND	2.01	100	2.00	2.20	
Total Xylenes*	<0.150	0.150	11/14/2022	ND	6.15	103	6.00	2.58	
Total BTEX	<0.300	0.300	11/14/2022	ND					

Surrogate: 4-Bromofluorobenzene (PID *97.8 %* *69.9-140*

Chloride, SM4500Cl-B mg/kg **Analyzed By: GM**

Analyte	Result	Reporting Limit	Analyzed	Method Blank	BS	% Recovery	True Value QC	RPD	Qualifier
Chloride	**16.0**	16.0	11/11/2022	ND	432	108	400	0.00	

TPH 8015M mg/kg **Analyzed By: MS**

Analyte	Result	Reporting Limit	Analyzed	Method Blank	BS	% Recovery	True Value QC	RPD	Qualifier
GRO C6-C10*	<10.0	10.0	11/14/2022	ND	216	108	200	0.395	
DRO >C10-C28*	<10.0	10.0	11/14/2022	ND	217	109	200	2.06	
EXT DRO >C28-C36	<10.0	10.0	11/14/2022	ND					

Surrogate: 1-Chlorooctane *91.7 %* *45.3-161*

Surrogate: 1-Chlorooctadecane *103 %* *46.3-178*

Cardinal Laboratories *=Accredited Analyte

PLEASE NOTE: Liability and Damages. Cardinal's liability and client's exclusive remedy for any claim arising, whether based in contract or tort, shall be limited to the amount paid by client for analyses. All claims, including those for negligence and any other cause whatsoever shall be deemed waived unless made in writing and received by Cardinal within thirty (30) days after completion of the applicable service. In no event shall Cardinal be liable for incidental or consequential damages, including, without limitation, business interruptions, loss of use, or loss of profits incurred by client, its subsidiaries, affiliates or successors arising out of or related to the performance of the services hereunder by Cardinal, regardless of whether such claim is based upon any of the above stated reasons or otherwise. Results relate only to the samples identified above. This report shall not be reproduced except in full with written approval of Cardinal Laboratories.

Celey D. Keene, Lab Director/Quality Manager

CARDINAL Laboratories

PHONE (575) 393-2326 ° 101 E. MARLAND ° HOBBS, NM 88240

Analytical Results For:

TRINITY OILFIELD SERVICES & RENTALS, LLC
DAN DUNKELBERG
P. O. BOX 2587
HOBBS NM, 88241
Fax To: NONE

Received:	11/10/2022	Sampling Date:	11/10/2022
Reported:	11/15/2022	Sampling Type:	Soil
Project Name:	DR. PI 17-8 DA #31H	Sampling Condition:	** (See Notes)
Project Number:	NOT GIVEN	Sample Received By:	Tamara Oldaker
Project Location:	OXY - LEA CO., NM		

Sample ID: SP-493-00.5-V-P (H225350-48)

BTEX 8021B mg/kg **Analyzed By: JH/**

Analyte	Result	Reporting Limit	Analyzed	Method Blank	BS	% Recovery	True Value QC	RPD	Qualifier
Benzene*	<0.050	0.050	11/14/2022	ND	1.92	95.8	2.00	1.45	
Toluene*	<0.050	0.050	11/14/2022	ND	1.99	99.3	2.00	0.808	
Ethylbenzene*	<0.050	0.050	11/14/2022	ND	2.01	100	2.00	2.20	
Total Xylenes*	<0.150	0.150	11/14/2022	ND	6.15	103	6.00	2.58	
Total BTEX	<0.300	0.300	11/14/2022	ND					

Surrogate: 4-Bromofluorobenzene (PID *98.1 %* *69.9-140*

Chloride, SM4500Cl-B mg/kg **Analyzed By: GM**

Analyte	Result	Reporting Limit	Analyzed	Method Blank	BS	% Recovery	True Value QC	RPD	Qualifier
Chloride	**32.0**	16.0	11/11/2022	ND	432	108	400	0.00	

TPH 8015M mg/kg **Analyzed By: MS**

Analyte	Result	Reporting Limit	Analyzed	Method Blank	BS	% Recovery	True Value QC	RPD	Qualifier
GRO C6-C10*	<10.0	10.0	11/14/2022	ND	216	108	200	0.395	
DRO >C10-C28*	<10.0	10.0	11/14/2022	ND	217	109	200	2.06	
EXT DRO >C28-C36	<10.0	10.0	11/14/2022	ND					

Surrogate: 1-Chlorooctane *97.8 %* *45.3-161*

Surrogate: 1-Chlorooctadecane *110 %* *46.3-178*

Cardinal Laboratories *=Accredited Analyte

PLEASE NOTE: Liability and Damages. Cardinal's liability and client's exclusive remedy for any claim arising, whether based in contract or tort, shall be limited to the amount paid by client for analyses. All claims, including those for negligence and any other cause whatsoever shall be deemed waived unless made in writing and received by Cardinal within thirty (30) days after completion of the applicable service. In no event shall Cardinal be liable for incidental or consequential damages, including, without limitation, business interruptions, loss of use, or loss of profits incurred by client, its subsidiaries, affiliates or successors arising out of or related to the performance of the services hereunder by Cardinal, regardless of whether such claim is based upon any of the above stated reasons or otherwise. Results relate only to the samples identified above. This report shall not be reproduced except in full with written approval of Cardinal Laboratories.

Celey D. Keene, Lab Director/Quality Manager

CARDINAL Laboratories

PHONE (575) 393-2326 ° 101 E. MARLAND ° HOBBS, NM 88240

Analytical Results For:

TRINITY OILFIELD SERVICES & RENTALS, LLC
DAN DUNKELBERG
P. O. BOX 2587
HOBBS NM, 88241
Fax To: NONE

Received:	11/10/2022	Sampling Date:	11/10/2022
Reported:	11/15/2022	Sampling Type:	Soil
Project Name:	DR. PI 17-8 DA #31H	Sampling Condition:	** (See Notes)
Project Number:	NOT GIVEN	Sample Received By:	Tamara Oldaker
Project Location:	OXY - LEA CO., NM		

Sample ID: SP-494-00.0-V-P (H225350-49)

BTEX 8021B mg/kg **Analyzed By: JH/**

Analyte	Result	Reporting Limit	Analyzed	Method Blank	BS	% Recovery	True Value QC	RPD	Qualifier
Benzene*	<0.050	0.050	11/14/2022	ND	1.92	95.8	2.00	1.45	
Toluene*	<0.050	0.050	11/14/2022	ND	1.99	99.3	2.00	0.808	
Ethylbenzene*	<0.050	0.050	11/14/2022	ND	2.01	100	2.00	2.20	
Total Xylenes*	<0.150	0.150	11/14/2022	ND	6.15	103	6.00	2.58	
Total BTEX	<0.300	0.300	11/14/2022	ND					

Surrogate: 4-Bromofluorobenzene (PID *95.4 %* *69.9-140*

Chloride, SM4500Cl-B mg/kg **Analyzed By: GM**

Analyte	Result	Reporting Limit	Analyzed	Method Blank	BS	% Recovery	True Value QC	RPD	Qualifier
Chloride	**32.0**	16.0	11/11/2022	ND	432	108	400	0.00	

TPH 8015M mg/kg **Analyzed By: MS**

Analyte	Result	Reporting Limit	Analyzed	Method Blank	BS	% Recovery	True Value QC	RPD	Qualifier
GRO C6-C10*	<10.0	10.0	11/14/2022	ND	216	108	200	0.395	
DRO >C10-C28*	<10.0	10.0	11/14/2022	ND	217	109	200	2.06	
EXT DRO >C28-C36	<10.0	10.0	11/14/2022	ND					

Surrogate: 1-Chlorooctane *89.7 %* *45.3-161*

Surrogate: 1-Chlorooctadecane *101 %* *46.3-178*

Cardinal Laboratories *=Accredited Analyte

PLEASE NOTE: Liability and Damages. Cardinal's liability and client's exclusive remedy for any claim arising, whether based in contract or tort, shall be limited to the amount paid by client for analyses. All claims, including those for negligence and any other cause whatsoever shall be deemed waived unless made in writing and received by Cardinal within thirty (30) days after completion of the applicable service. In no event shall Cardinal be liable for incidental or consequential damages, including, without limitation, business interruptions, loss of use, or loss of profits incurred by client, its subsidiaries, affiliates or successors arising out of or related to the performance of the services hereunder by Cardinal, regardless of whether such claim is based upon any of the above stated reasons or otherwise. Results relate only to the samples identified above. This report shall not be reproduced except in full with written approval of Cardinal Laboratories.

Celey D. Keene, Lab Director/Quality Manager

CARDINAL Laboratories

PHONE (575) 393-2326 ° 101 E. MARLAND ° HOBBS, NM 88240

Analytical Results For:

TRINITY OILFIELD SERVICES & RENTALS, LLC
DAN DUNKELBERG
P. O. BOX 2587
HOBBS NM, 88241
Fax To: NONE

Received:	11/10/2022	Sampling Date:	11/10/2022
Reported:	11/15/2022	Sampling Type:	Soil
Project Name:	DR. PI 17-8 DA #31H	Sampling Condition:	** (See Notes)
Project Number:	NOT GIVEN	Sample Received By:	Tamara Oldaker
Project Location:	OXY - LEA CO., NM		

Sample ID: SP-494-00.5-V-P (H225350-50)

BTEX 8021B mg/kg **Analyzed By: JH/**

Analyte	Result	Reporting Limit	Analyzed	Method Blank	BS	% Recovery	True Value QC	RPD	Qualifier
Benzene*	<0.050	0.050	11/14/2022	ND	1.92	95.8	2.00	1.45	
Toluene*	<0.050	0.050	11/14/2022	ND	1.99	99.3	2.00	0.808	
Ethylbenzene*	<0.050	0.050	11/14/2022	ND	2.01	100	2.00	2.20	
Total Xylenes*	<0.150	0.150	11/14/2022	ND	6.15	103	6.00	2.58	
Total BTEX	<0.300	0.300	11/14/2022	ND					

Surrogate: 4-Bromofluorobenzene (PID *100 %* *69.9-140*

Chloride, SM4500Cl-B mg/kg **Analyzed By: GM**

Analyte	Result	Reporting Limit	Analyzed	Method Blank	BS	% Recovery	True Value QC	RPD	Qualifier
Chloride	**16.0**	16.0	11/11/2022	ND	432	108	400	0.00	

TPH 8015M mg/kg **Analyzed By: MS**

Analyte	Result	Reporting Limit	Analyzed	Method Blank	BS	% Recovery	True Value QC	RPD	Qualifier
GRO C6-C10*	<10.0	10.0	11/14/2022	ND	216	108	200	0.395	
DRO >C10-C28*	<10.0	10.0	11/14/2022	ND	217	109	200	2.06	
EXT DRO >C28-C36	<10.0	10.0	11/14/2022	ND					

Surrogate: 1-Chlorooctane *97.4 %* *45.3-161*

Surrogate: 1-Chlorooctadecane *109 %* *46.3-178*

Cardinal Laboratories *=Accredited Analyte

PLEASE NOTE: Liability and Damages. Cardinal's liability and client's exclusive remedy for any claim arising, whether based in contract or tort, shall be limited to the amount paid by client for analyses. All claims, including those for negligence and any other cause whatsoever shall be deemed waived unless made in writing and received by Cardinal within thirty (30) days after completion of the applicable service. In no event shall Cardinal be liable for incidental or consequential damages, including, without limitation, business interruptions, loss of use, or loss of profits incurred by client, its subsidiaries, affiliates or successors arising out of or related to the performance of the services hereunder by Cardinal, regardless of whether such claim is based upon any of the above stated reasons or otherwise. Results relate only to the samples identified above. This report shall not be reproduced except in full with written approval of Cardinal Laboratories.

Celey D. Keene, Lab Director/Quality Manager

CARDINAL Laboratories

PHONE (575) 393-2326 ° 101 E. MARLAND ° HOBBS, NM 88240

Analytical Results For:

TRINITY OILFIELD SERVICES & RENTALS, LLC
DAN DUNKELBERG
P. O. BOX 2587
HOBBS NM, 88241
Fax To: NONE

Received:	11/10/2022	Sampling Date:	11/10/2022
Reported:	11/15/2022	Sampling Type:	Soil
Project Name:	DR. PI 17-8 DA #31H	Sampling Condition:	** (See Notes)
Project Number:	NOT GIVEN	Sample Received By:	Tamara Oldaker
Project Location:	OXY - LEA CO., NM		

Sample ID: SP-495-00.0-V-P (H225350-51)

BTEX 8021B mg/kg **Analyzed By: JH/**

Analyte	Result	Reporting Limit	Analyzed	Method Blank	BS	% Recovery	True Value QC	RPD	Qualifier
Benzene*	<0.050	0.050	11/14/2022	ND	1.92	95.8	2.00	1.45	
Toluene*	<0.050	0.050	11/14/2022	ND	1.99	99.3	2.00	0.808	
Ethylbenzene*	<0.050	0.050	11/14/2022	ND	2.01	100	2.00	2.20	
Total Xylenes*	<0.150	0.150	11/14/2022	ND	6.15	103	6.00	2.58	
Total BTEX	<0.300	0.300	11/14/2022	ND					

Surrogate: 4-Bromofluorobenzene (PID *98.6 %* *69.9-140*

Chloride, SM4500Cl-B mg/kg **Analyzed By: GM**

Analyte	Result	Reporting Limit	Analyzed	Method Blank	BS	% Recovery	True Value QC	RPD	Qualifier
Chloride	**16.0**	16.0	11/11/2022	ND	432	108	400	0.00	

TPH 8015M mg/kg **Analyzed By: MS**

Analyte	Result	Reporting Limit	Analyzed	Method Blank	BS	% Recovery	True Value QC	RPD	Qualifier
GRO C6-C10*	<10.0	10.0	11/14/2022	ND	216	108	200	0.395	
DRO >C10-C28*	<10.0	10.0	11/14/2022	ND	217	109	200	2.06	
EXT DRO >C28-C36	<10.0	10.0	11/14/2022	ND					

Surrogate: 1-Chlorooctane *93.7 %* *45.3-161*

Surrogate: 1-Chlorooctadecane *100 %* *46.3-178*

Cardinal Laboratories *=Accredited Analyte

PLEASE NOTE: Liability and Damages. Cardinal's liability and client's exclusive remedy for any claim arising, whether based in contract or tort, shall be limited to the amount paid by client for analyses. All claims, including those for negligence and any other cause whatsoever shall be deemed waived unless made in writing and received by Cardinal within thirty (30) days after completion of the applicable service. In no event shall Cardinal be liable for incidental or consequential damages, including, without limitation, business interruptions, loss of use, or loss of profits incurred by client, its subsidiaries, affiliates or successors arising out of or related to the performance of the services hereunder by Cardinal, regardless of whether such claim is based upon any of the above stated reasons or otherwise. Results relate only to the samples identified above. This report shall not be reproduced except in full with written approval of Cardinal Laboratories.

Celey D. Keene, Lab Director/Quality Manager

CARDINAL Laboratories

PHONE (575) 393-2326 ° 101 E. MARLAND ° HOBBS, NM 88240

Analytical Results For:

TRINITY OILFIELD SERVICES & RENTALS, LLC
DAN DUNKELBERG
P. O. BOX 2587
HOBBS NM, 88241
Fax To: NONE

Received:	11/10/2022	Sampling Date:	11/10/2022
Reported:	11/15/2022	Sampling Type:	Soil
Project Name:	DR. PI 17-8 DA #31H	Sampling Condition:	** (See Notes)
Project Number:	NOT GIVEN	Sample Received By:	Tamara Oldaker
Project Location:	OXY - LEA CO., NM		

Sample ID: SP-495-00.5-V-P (H225350-52)

BTEX 8021B mg/kg **Analyzed By: JH/**

Analyte	Result	Reporting Limit	Analyzed	Method Blank	BS	% Recovery	True Value QC	RPD	Qualifier
Benzene*	<0.050	0.050	11/14/2022	ND	1.92	95.8	2.00	1.45	
Toluene*	<0.050	0.050	11/14/2022	ND	1.99	99.3	2.00	0.808	
Ethylbenzene*	<0.050	0.050	11/14/2022	ND	2.01	100	2.00	2.20	
Total Xylenes*	<0.150	0.150	11/14/2022	ND	6.15	103	6.00	2.58	
Total BTEX	<0.300	0.300	11/14/2022	ND					

Surrogate: 4-Bromofluorobenzene (PID *95.5 %* *69.9-140*

Chloride, SM4500Cl-B mg/kg **Analyzed By: GM**

Analyte	Result	Reporting Limit	Analyzed	Method Blank	BS	% Recovery	True Value QC	RPD	Qualifier
Chloride	**16.0**	16.0	11/11/2022	ND	432	108	400	0.00	

TPH 8015M mg/kg **Analyzed By: MS**

Analyte	Result	Reporting Limit	Analyzed	Method Blank	BS	% Recovery	True Value QC	RPD	Qualifier
GRO C6-C10*	<10.0	10.0	11/14/2022	ND	216	108	200	0.395	
DRO >C10-C28*	<10.0	10.0	11/14/2022	ND	217	109	200	2.06	
EXT DRO >C28-C36	<10.0	10.0	11/14/2022	ND					

Surrogate: 1-Chlorooctane *97.2 %* *45.3-161*

Surrogate: 1-Chlorooctadecane *108 %* *46.3-178*

Cardinal Laboratories *=Accredited Analyte

PLEASE NOTE: Liability and Damages. Cardinal's liability and client's exclusive remedy for any claim arising, whether based in contract or tort, shall be limited to the amount paid by client for analyses. All claims, including those for negligence and any other cause whatsoever shall be deemed waived unless made in writing and received by Cardinal within thirty (30) days after completion of the applicable service. In no event shall Cardinal be liable for incidental or consequential damages, including, without limitation, business interruptions, loss of use, or loss of profits incurred by client, its subsidiaries, affiliates or successors arising out of or related to the performance of the services hereunder by Cardinal, regardless of whether such claim is based upon any of the above stated reasons or otherwise. Results relate only to the samples identified above. This report shall not be reproduced except in full with written approval of Cardinal Laboratories.

Celey D. Keene, Lab Director/Quality Manager

CARDINAL Laboratories

PHONE (575) 393-2326 ° 101 E. MARLAND ° HOBBS, NM 88240

Analytical Results For:

TRINITY OILFIELD SERVICES & RENTALS, LLC
DAN DUNKELBERG
P. O. BOX 2587
HOBBS NM, 88241
Fax To: NONE

Received:	11/10/2022	Sampling Date:	11/10/2022
Reported:	11/15/2022	Sampling Type:	Soil
Project Name:	DR. PI 17-8 DA #31H	Sampling Condition:	** (See Notes)
Project Number:	NOT GIVEN	Sample Received By:	Tamara Oldaker
Project Location:	OXY - LEA CO., NM		

Sample ID: SP-496-00.0-V-P (H225350-53)

BTEX 8021B mg/kg **Analyzed By: JH/**

Analyte	Result	Reporting Limit	Analyzed	Method Blank	BS	% Recovery	True Value QC	RPD	Qualifier
Benzene*	<0.050	0.050	11/14/2022	ND	1.92	95.8	2.00	1.45	
Toluene*	<0.050	0.050	11/14/2022	ND	1.99	99.3	2.00	0.808	
Ethylbenzene*	<0.050	0.050	11/14/2022	ND	2.01	100	2.00	2.20	
Total Xylenes*	<0.150	0.150	11/14/2022	ND	6.15	103	6.00	2.58	
Total BTEX	<0.300	0.300	11/14/2022	ND					

Surrogate: 4-Bromofluorobenzene (PID *97.0 %* *69.9-140*

Chloride, SM4500Cl-B mg/kg **Analyzed By: GM**

Analyte	Result	Reporting Limit	Analyzed	Method Blank	BS	% Recovery	True Value QC	RPD	Qualifier
Chloride	**16.0**	16.0	11/11/2022	ND	432	108	400	0.00	

TPH 8015M mg/kg **Analyzed By: MS**

Analyte	Result	Reporting Limit	Analyzed	Method Blank	BS	% Recovery	True Value QC	RPD	Qualifier
GRO C6-C10*	<10.0	10.0	11/14/2022	ND	216	108	200	0.395	
DRO >C10-C28*	<10.0	10.0	11/14/2022	ND	217	109	200	2.06	
EXT DRO >C28-C36	<10.0	10.0	11/14/2022	ND					

Surrogate: 1-Chlorooctane *92.3 %* *45.3-161*

Surrogate: 1-Chlorooctadecane *100 %* *46.3-178*

Cardinal Laboratories *=Accredited Analyte

PLEASE NOTE: Liability and Damages. Cardinal's liability and client's exclusive remedy for any claim arising, whether based in contract or tort, shall be limited to the amount paid by client for analyses. All claims, including those for negligence and any other cause whatsoever shall be deemed waived unless made in writing and received by Cardinal within thirty (30) days after completion of the applicable service. In no event shall Cardinal be liable for incidental or consequential damages, including, without limitation, business interruptions, loss of use, or loss of profits incurred by client, its subsidiaries, affiliates or successors arising out of or related to the performance of the services hereunder by Cardinal, regardless of whether such claim is based upon any of the above stated reasons or otherwise. Results relate only to the samples identified above. This report shall not be reproduced except in full with written approval of Cardinal Laboratories.

Celey D. Keene, Lab Director/Quality Manager

CARDINAL Laboratories

PHONE (575) 393-2326 ° 101 E. MARLAND ° HOBBS, NM 88240

Analytical Results For:

TRINITY OILFIELD SERVICES & RENTALS, LLC
DAN DUNKELBERG
P. O. BOX 2587
HOBBS NM, 88241
Fax To: NONE

Received:	11/10/2022	Sampling Date:	11/10/2022
Reported:	11/15/2022	Sampling Type:	Soil
Project Name:	DR. PI 17-8 DA #31H	Sampling Condition:	** (See Notes)
Project Number:	NOT GIVEN	Sample Received By:	Tamara Oldaker
Project Location:	OXY - LEA CO., NM		

Sample ID: SP-496-00.5-V-P (H225350-54)

BTEX 8021B mg/kg **Analyzed By: JH/**

Analyte	Result	Reporting Limit	Analyzed	Method Blank	BS	% Recovery	True Value QC	RPD	Qualifier
Benzene*	<0.050	0.050	11/14/2022	ND	1.92	95.8	2.00	1.45	
Toluene*	<0.050	0.050	11/14/2022	ND	1.99	99.3	2.00	0.808	
Ethylbenzene*	<0.050	0.050	11/14/2022	ND	2.01	100	2.00	2.20	
Total Xylenes*	<0.150	0.150	11/14/2022	ND	6.15	103	6.00	2.58	
Total BTEX	<0.300	0.300	11/14/2022	ND					

Surrogate: 4-Bromofluorobenzene (PID *101 %* *69.9-140*

Chloride, SM4500Cl-B mg/kg **Analyzed By: GM**

Analyte	Result	Reporting Limit	Analyzed	Method Blank	BS	% Recovery	True Value QC	RPD	Qualifier
Chloride	**16.0**	16.0	11/11/2022	ND	432	108	400	0.00	

TPH 8015M mg/kg **Analyzed By: MS**

Analyte	Result	Reporting Limit	Analyzed	Method Blank	BS	% Recovery	True Value QC	RPD	Qualifier
GRO C6-C10*	<10.0	10.0	11/14/2022	ND	216	108	200	0.395	
DRO >C10-C28*	<10.0	10.0	11/14/2022	ND	217	109	200	2.06	
EXT DRO >C28-C36	<10.0	10.0	11/14/2022	ND					

Surrogate: 1-Chlorooctane *94.6 %* *45.3-161*

Surrogate: 1-Chlorooctadecane *106 %* *46.3-178*

Cardinal Laboratories *=Accredited Analyte

PLEASE NOTE: Liability and Damages. Cardinal's liability and client's exclusive remedy for any claim arising, whether based in contract or tort, shall be limited to the amount paid by client for analyses. All claims, including those for negligence and any other cause whatsoever shall be deemed waived unless made in writing and received by Cardinal within thirty (30) days after completion of the applicable service. In no event shall Cardinal be liable for incidental or consequential damages, including, without limitation, business interruptions, loss of use, or loss of profits incurred by client, its subsidiaries, affiliates or successors arising out of or related to the performance of the services hereunder by Cardinal, regardless of whether such claim is based upon any of the above stated reasons or otherwise. Results relate only to the samples identified above. This report shall not be reproduced except in full with written approval of Cardinal Laboratories.

Celey D. Keene, Lab Director/Quality Manager

CARDINAL Laboratories

PHONE (575) 393-2326 ° 101 E. MARLAND ° HOBBS, NM 88240

Analytical Results For:

TRINITY OILFIELD SERVICES & RENTALS, LLC
DAN DUNKELBERG
P. O. BOX 2587
HOBBS NM, 88241
Fax To: NONE

Received:	11/10/2022	Sampling Date:	11/10/2022
Reported:	11/15/2022	Sampling Type:	Soil
Project Name:	DR. PI 17-8 DA #31H	Sampling Condition:	** (See Notes)
Project Number:	NOT GIVEN	Sample Received By:	Tamara Oldaker
Project Location:	OXY - LEA CO., NM		

Sample ID: SP-497-00.0-V-P (H225350-55)

BTEX 8021B mg/kg **Analyzed By: JH/**

Analyte	Result	Reporting Limit	Analyzed	Method Blank	BS	% Recovery	True Value QC	RPD	Qualifier
Benzene*	<0.050	0.050	11/14/2022	ND	1.92	95.8	2.00	1.45	
Toluene*	<0.050	0.050	11/14/2022	ND	1.99	99.3	2.00	0.808	
Ethylbenzene*	<0.050	0.050	11/14/2022	ND	2.01	100	2.00	2.20	
Total Xylenes*	<0.150	0.150	11/14/2022	ND	6.15	103	6.00	2.58	
Total BTEX	<0.300	0.300	11/14/2022	ND					

Surrogate: 4-Bromofluorobenzene (PID *96.5 %* *69.9-140*

Chloride, SM4500Cl-B mg/kg **Analyzed By: GM**

Analyte	Result	Reporting Limit	Analyzed	Method Blank	BS	% Recovery	True Value QC	RPD	Qualifier
Chloride	**16.0**	16.0	11/11/2022	ND	432	108	400	0.00	

TPH 8015M mg/kg **Analyzed By: MS**

Analyte	Result	Reporting Limit	Analyzed	Method Blank	BS	% Recovery	True Value QC	RPD	Qualifier
GRO C6-C10*	<10.0	10.0	11/14/2022	ND	216	108	200	0.395	
DRO >C10-C28*	<10.0	10.0	11/14/2022	ND	217	109	200	2.06	
EXT DRO >C28-C36	<10.0	10.0	11/14/2022	ND					

Surrogate: 1-Chlorooctane *95.6 %* *45.3-161*

Surrogate: 1-Chlorooctadecane *108 %* *46.3-178*

Cardinal Laboratories *=Accredited Analyte

PLEASE NOTE: Liability and Damages. Cardinal's liability and client's exclusive remedy for any claim arising, whether based in contract or tort, shall be limited to the amount paid by client for analyses. All claims, including those for negligence and any other cause whatsoever shall be deemed waived unless made in writing and received by Cardinal within thirty (30) days after completion of the applicable service. In no event shall Cardinal be liable for incidental or consequential damages, including, without limitation, business interruptions, loss of use, or loss of profits incurred by client, its subsidiaries, affiliates or successors arising out of or related to the performance of the services hereunder by Cardinal, regardless of whether such claim is based upon any of the above stated reasons or otherwise. Results relate only to the samples identified above. This report shall not be reproduced except in full with written approval of Cardinal Laboratories.

Celey D. Keene, Lab Director/Quality Manager

CARDINAL Laboratories

PHONE (575) 393-2326 ° 101 E. MARLAND ° HOBBS, NM 88240

Analytical Results For:

TRINITY OILFIELD SERVICES & RENTALS, LLC
DAN DUNKELBERG
P. O. BOX 2587
HOBBS NM, 88241
Fax To: NONE

Received:	11/10/2022	Sampling Date:	11/10/2022
Reported:	11/15/2022	Sampling Type:	Soil
Project Name:	DR. PI 17-8 DA #31H	Sampling Condition:	** (See Notes)
Project Number:	NOT GIVEN	Sample Received By:	Tamara Oldaker
Project Location:	OXY - LEA CO., NM		

Sample ID: SP-497-00.5-V-P (H225350-56)

BTEX 8021B mg/kg **Analyzed By: JH/**

Analyte	Result	Reporting Limit	Analyzed	Method Blank	BS	% Recovery	True Value QC	RPD	Qualifier
Benzene*	<0.050	0.050	11/14/2022	ND	1.92	95.8	2.00	1.45	
Toluene*	<0.050	0.050	11/14/2022	ND	1.99	99.3	2.00	0.808	
Ethylbenzene*	<0.050	0.050	11/14/2022	ND	2.01	100	2.00	2.20	
Total Xylenes*	<0.150	0.150	11/14/2022	ND	6.15	103	6.00	2.58	
Total BTEX	<0.300	0.300	11/14/2022	ND					

Surrogate: 4-Bromofluorobenzene (PID *98.6 %* *69.9-140*

Chloride, SM4500Cl-B mg/kg **Analyzed By: GM**

Analyte	Result	Reporting Limit	Analyzed	Method Blank	BS	% Recovery	True Value QC	RPD	Qualifier
Chloride	**16.0**	16.0	11/11/2022	ND	432	108	400	0.00	

TPH 8015M mg/kg **Analyzed By: MS**

Analyte	Result	Reporting Limit	Analyzed	Method Blank	BS	% Recovery	True Value QC	RPD	Qualifier
GRO C6-C10*	<10.0	10.0	11/14/2022	ND	216	108	200	0.395	
DRO >C10-C28*	<10.0	10.0	11/14/2022	ND	217	109	200	2.06	
EXT DRO >C28-C36	<10.0	10.0	11/14/2022	ND					

Surrogate: 1-Chlorooctane *91.7 %* *45.3-161*

Surrogate: 1-Chlorooctadecane *105 %* *46.3-178*

Cardinal Laboratories *=Accredited Analyte

PLEASE NOTE: Liability and Damages. Cardinal's liability and client's exclusive remedy for any claim arising, whether based in contract or tort, shall be limited to the amount paid by client for analyses. All claims, including those for negligence and any other cause whatsoever shall be deemed waived unless made in writing and received by Cardinal within thirty (30) days after completion of the applicable service. In no event shall Cardinal be liable for incidental or consequential damages, including, without limitation, business interruptions, loss of use, or loss of profits incurred by client, its subsidiaries, affiliates or successors arising out of or related to the performance of the services hereunder by Cardinal, regardless of whether such claim is based upon any of the above stated reasons or otherwise. Results relate only to the samples identified above. This report shall not be reproduced except in full with written approval of Cardinal Laboratories.

Celey D. Keene, Lab Director/Quality Manager

CARDINAL Laboratories

PHONE (575) 393-2326 ° 101 E. MARLAND ° HOBBS, NM 88240

Analytical Results For:

TRINITY OILFIELD SERVICES & RENTALS, LLC
DAN DUNKELBERG
P. O. BOX 2587
HOBBS NM, 88241
Fax To: NONE

Received:	11/10/2022	Sampling Date:	11/10/2022
Reported:	11/15/2022	Sampling Type:	Soil
Project Name:	DR. PI 17-8 DA #31H	Sampling Condition:	** (See Notes)
Project Number:	NOT GIVEN	Sample Received By:	Tamara Oldaker
Project Location:	OXY - LEA CO., NM		

Sample ID: SP-498-00.0-V-P (H225350-57)

BTEX 8021B mg/kg **Analyzed By: JH/**

Analyte	Result	Reporting Limit	Analyzed	Method Blank	BS	% Recovery	True Value QC	RPD	Qualifier
Benzene*	<0.050	0.050	11/14/2022	ND	1.92	95.8	2.00	1.45	
Toluene*	<0.050	0.050	11/14/2022	ND	1.99	99.3	2.00	0.808	
Ethylbenzene*	<0.050	0.050	11/14/2022	ND	2.01	100	2.00	2.20	
Total Xylenes*	<0.150	0.150	11/14/2022	ND	6.15	103	6.00	2.58	
Total BTEX	<0.300	0.300	11/14/2022	ND					

Surrogate: 4-Bromofluorobenzene (PID *99.9 %* *69.9-140*

Chloride, SM4500Cl-B mg/kg **Analyzed By: GM**

Analyte	Result	Reporting Limit	Analyzed	Method Blank	BS	% Recovery	True Value QC	RPD	Qualifier
Chloride	<16.0	16.0	11/11/2022	ND	432	108	400	0.00	

TPH 8015M mg/kg **Analyzed By: MS**

Analyte	Result	Reporting Limit	Analyzed	Method Blank	BS	% Recovery	True Value QC	RPD	Qualifier
GRO C6-C10*	<10.0	10.0	11/14/2022	ND	216	108	200	0.395	
DRO >C10-C28*	<10.0	10.0	11/14/2022	ND	217	109	200	2.06	
EXT DRO >C28-C36	<10.0	10.0	11/14/2022	ND					

Surrogate: 1-Chlorooctane *102 %* *45.3-161*

Surrogate: 1-Chlorooctadecane *112 %* *46.3-178*

Cardinal Laboratories *=Accredited Analyte

PLEASE NOTE: Liability and Damages. Cardinal's liability and client's exclusive remedy for any claim arising, whether based in contract or tort, shall be limited to the amount paid by client for analyses. All claims, including those for negligence and any other cause whatsoever shall be deemed waived unless made in writing and received by Cardinal within thirty (30) days after completion of the applicable service. In no event shall Cardinal be liable for incidental or consequential damages, including, without limitation, business interruptions, loss of use, or loss of profits incurred by client, its subsidiaries, affiliates or successors arising out of or related to the performance of the services hereunder by Cardinal, regardless of whether such claim is based upon any of the above stated reasons or otherwise. Results relate only to the samples identified above. This report shall not be reproduced except in full with written approval of Cardinal Laboratories.

Celey D. Keene, Lab Director/Quality Manager

CARDINAL Laboratories

PHONE (575) 393-2326 ° 101 E. MARLAND ° HOBBS, NM 88240

Analytical Results For:

TRINITY OILFIELD SERVICES & RENTALS, LLC
DAN DUNKELBERG
P. O. BOX 2587
HOBBS NM, 88241
Fax To: NONE

Received:	11/10/2022	Sampling Date:	11/10/2022
Reported:	11/15/2022	Sampling Type:	Soil
Project Name:	DR. PI 17-8 DA #31H	Sampling Condition:	** (See Notes)
Project Number:	NOT GIVEN	Sample Received By:	Tamara Oldaker
Project Location:	OXY - LEA CO., NM		

Sample ID: SP-498-00.5-V-P (H225350-58)

BTEX 8021B mg/kg **Analyzed By: JH/**

Analyte	Result	Reporting Limit	Analyzed	Method Blank	BS	% Recovery	True Value QC	RPD	Qualifier
Benzene*	<0.050	0.050	11/14/2022	ND	1.92	95.8	2.00	1.45	
Toluene*	<0.050	0.050	11/14/2022	ND	1.99	99.3	2.00	0.808	
Ethylbenzene*	<0.050	0.050	11/14/2022	ND	2.01	100	2.00	2.20	
Total Xylenes*	<0.150	0.150	11/14/2022	ND	6.15	103	6.00	2.58	
Total BTEX	<0.300	0.300	11/14/2022	ND					

Surrogate: 4-Bromofluorobenzene (PID *97.8 %* *69.9-140*

Chloride, SM4500Cl-B mg/kg **Analyzed By: GM**

Analyte	Result	Reporting Limit	Analyzed	Method Blank	BS	% Recovery	True Value QC	RPD	Qualifier
Chloride	**16.0**	16.0	11/11/2022	ND	432	108	400	0.00	

TPH 8015M mg/kg **Analyzed By: MS**

Analyte	Result	Reporting Limit	Analyzed	Method Blank	BS	% Recovery	True Value QC	RPD	Qualifier
GRO C6-C10*	<10.0	10.0	11/14/2022	ND	216	108	200	0.395	
DRO >C10-C28*	<10.0	10.0	11/14/2022	ND	217	109	200	2.06	
EXT DRO >C28-C36	<10.0	10.0	11/14/2022	ND					

Surrogate: 1-Chlorooctane *85.8 %* *45.3-161*

Surrogate: 1-Chlorooctadecane *96.5 %* *46.3-178*

Cardinal Laboratories *=Accredited Analyte

PLEASE NOTE: Liability and Damages. Cardinal's liability and client's exclusive remedy for any claim arising, whether based in contract or tort, shall be limited to the amount paid by client for analyses. All claims, including those for negligence and any other cause whatsoever shall be deemed waived unless made in writing and received by Cardinal within thirty (30) days after completion of the applicable service. In no event shall Cardinal be liable for incidental or consequential damages, including, without limitation, business interruptions, loss of use, or loss of profits incurred by client, its subsidiaries, affiliates or successors arising out of or related to the performance of the services hereunder by Cardinal, regardless of whether such claim is based upon any of the above stated reasons or otherwise. Results relate only to the samples identified above. This report shall not be reproduced except in full with written approval of Cardinal Laboratories.

Celey D. Keene, Lab Director/Quality Manager

CARDINAL Laboratories

PHONE (575) 393-2326 ° 101 E. MARLAND ° HOBBS, NM 88240

Analytical Results For:

TRINITY OILFIELD SERVICES & RENTALS, LLC
DAN DUNKELBERG
P. O. BOX 2587
HOBBS NM, 88241
Fax To: NONE

Received:	11/10/2022	Sampling Date:	11/10/2022
Reported:	11/15/2022	Sampling Type:	Soil
Project Name:	DR. PI 17-8 DA #31H	Sampling Condition:	** (See Notes)
Project Number:	NOT GIVEN	Sample Received By:	Tamara Oldaker
Project Location:	OXY - LEA CO., NM		

Sample ID: SP-499-00.0-V-P (H225350-59)

BTEX 8021B mg/kg **Analyzed By: JH/**

Analyte	Result	Reporting Limit	Analyzed	Method Blank	BS	% Recovery	True Value QC	RPD	Qualifier
Benzene*	<0.050	0.050	11/14/2022	ND	1.92	95.8	2.00	1.45	
Toluene*	<0.050	0.050	11/14/2022	ND	1.99	99.3	2.00	0.808	
Ethylbenzene*	<0.050	0.050	11/14/2022	ND	2.01	100	2.00	2.20	
Total Xylenes*	<0.150	0.150	11/14/2022	ND	6.15	103	6.00	2.58	
Total BTEX	<0.300	0.300	11/14/2022	ND					

Surrogate: 4-Bromofluorobenzene (PID *98.3 %* *69.9-140*

Chloride, SM4500Cl-B mg/kg **Analyzed By: GM**

Analyte	Result	Reporting Limit	Analyzed	Method Blank	BS	% Recovery	True Value QC	RPD	Qualifier
Chloride	<16.0	16.0	11/11/2022	ND	432	108	400	0.00	

TPH 8015M mg/kg **Analyzed By: MS**

Analyte	Result	Reporting Limit	Analyzed	Method Blank	BS	% Recovery	True Value QC	RPD	Qualifier
GRO C6-C10*	<10.0	10.0	11/14/2022	ND	214	107	200	0.349	
DRO >C10-C28*	<10.0	10.0	11/14/2022	ND	211	106	200	0.767	
EXT DRO >C28-C36	<10.0	10.0	11/14/2022	ND					

Surrogate: 1-Chlorooctane *84.3 %* *45.3-161*

Surrogate: 1-Chlorooctadecane *90.5 %* *46.3-178*

Cardinal Laboratories *=Accredited Analyte

PLEASE NOTE: Liability and Damages. Cardinal's liability and client's exclusive remedy for any claim arising, whether based in contract or tort, shall be limited to the amount paid by client for analyses. All claims, including those for negligence and any other cause whatsoever shall be deemed waived unless made in writing and received by Cardinal within thirty (30) days after completion of the applicable service. In no event shall Cardinal be liable for incidental or consequential damages, including, without limitation, business interruptions, loss of use, or loss of profits incurred by client, its subsidiaries, affiliates or successors arising out of or related to the performance of the services hereunder by Cardinal, regardless of whether such claim is based upon any of the above stated reasons or otherwise. Results relate only to the samples identified above. This report shall not be reproduced except in full with written approval of Cardinal Laboratories.

Celey D. Keene, Lab Director/Quality Manager

CARDINAL Laboratories

PHONE (575) 393-2326 ° 101 E. MARLAND ° HOBBS, NM 88240

Analytical Results For:

TRINITY OILFIELD SERVICES & RENTALS, LLC
DAN DUNKELBERG
P. O. BOX 2587
HOBBS NM, 88241
Fax To: NONE

Received:	11/10/2022	Sampling Date:	11/10/2022
Reported:	11/15/2022	Sampling Type:	Soil
Project Name:	DR. PI 17-8 DA #31H	Sampling Condition:	** (See Notes)
Project Number:	NOT GIVEN	Sample Received By:	Tamara Oldaker
Project Location:	OXY - LEA CO., NM		

Sample ID: SP-499-00.5-V-P (H225350-60)

BTEX 8021B mg/kg **Analyzed By: JH/**

Analyte	Result	Reporting Limit	Analyzed	Method Blank	BS	% Recovery	True Value QC	RPD	Qualifier
Benzene*	<0.050	0.050	11/14/2022	ND	1.92	95.8	2.00	1.45	
Toluene*	<0.050	0.050	11/14/2022	ND	1.99	99.3	2.00	0.808	
Ethylbenzene*	<0.050	0.050	11/14/2022	ND	2.01	100	2.00	2.20	
Total Xylenes*	<0.150	0.150	11/14/2022	ND	6.15	103	6.00	2.58	
Total BTEX	<0.300	0.300	11/14/2022	ND					

Surrogate: 4-Bromofluorobenzene (PID *100 %* *69.9-140*

Chloride, SM4500Cl-B mg/kg **Analyzed By: GM**

Analyte	Result	Reporting Limit	Analyzed	Method Blank	BS	% Recovery	True Value QC	RPD	Qualifier
Chloride	**16.0**	16.0	11/11/2022	ND	432	108	400	0.00	

TPH 8015M mg/kg **Analyzed By: MS**

Analyte	Result	Reporting Limit	Analyzed	Method Blank	BS	% Recovery	True Value QC	RPD	Qualifier
GRO C6-C10*	<10.0	10.0	11/14/2022	ND	214	107	200	0.349	
DRO >C10-C28*	<10.0	10.0	11/14/2022	ND	211	106	200	0.767	
EXT DRO >C28-C36	<10.0	10.0	11/14/2022	ND					

Surrogate: 1-Chlorooctane *90.5 %* *45.3-161*

Surrogate: 1-Chlorooctadecane *96.6 %* *46.3-178*

Cardinal Laboratories *=Accredited Analyte

PLEASE NOTE: Liability and Damages. Cardinal's liability and client's exclusive remedy for any claim arising, whether based in contract or tort, shall be limited to the amount paid by client for analyses. All claims, including those for negligence and any other cause whatsoever shall be deemed waived unless made in writing and received by Cardinal within thirty (30) days after completion of the applicable service. In no event shall Cardinal be liable for incidental or consequential damages, including, without limitation, business interruptions, loss of use, or loss of profits incurred by client, its subsidiaries, affiliates or successors arising out of or related to the performance of the services hereunder by Cardinal, regardless of whether such claim is based upon any of the above stated reasons or otherwise. Results relate only to the samples identified above. This report shall not be reproduced except in full with written approval of Cardinal Laboratories.

Celey D. Keene, Lab Director/Quality Manager

CARDINAL Laboratories

PHONE (575) 393-2326 ° 101 E. MARLAND ° HOBBS, NM 88240

Analytical Results For:

TRINITY OILFIELD SERVICES & RENTALS, LLC
DAN DUNKELBERG
P. O. BOX 2587
HOBBS NM, 88241
Fax To: NONE

Received:	11/10/2022	Sampling Date:	11/10/2022
Reported:	11/15/2022	Sampling Type:	Soil
Project Name:	DR. PI 17-8 DA #31H	Sampling Condition:	** (See Notes)
Project Number:	NOT GIVEN	Sample Received By:	Tamara Oldaker
Project Location:	OXY - LEA CO., NM		

Sample ID: SP-500-00.0-V-P (H225350-61)

BTEX 8021B mg/kg **Analyzed By: JH/**

Analyte	Result	Reporting Limit	Analyzed	Method Blank	BS	% Recovery	True Value QC	RPD	Qualifier
Benzene*	<0.050	0.050	11/14/2022	ND	1.92	95.8	2.00	1.45	
Toluene*	<0.050	0.050	11/14/2022	ND	1.99	99.3	2.00	0.808	
Ethylbenzene*	<0.050	0.050	11/14/2022	ND	2.01	100	2.00	2.20	
Total Xylenes*	<0.150	0.150	11/14/2022	ND	6.15	103	6.00	2.58	
Total BTEX	<0.300	0.300	11/14/2022	ND					

Surrogate: 4-Bromofluorobenzene (PID *96.1 %* *69.9-140*

Chloride, SM4500Cl-B mg/kg **Analyzed By: GM**

Analyte	Result	Reporting Limit	Analyzed	Method Blank	BS	% Recovery	True Value QC	RPD	Qualifier
Chloride	**32.0**	16.0	11/11/2022	ND	432	108	400	0.00	

TPH 8015M mg/kg **Analyzed By: MS**

Analyte	Result	Reporting Limit	Analyzed	Method Blank	BS	% Recovery	True Value QC	RPD	Qualifier
GRO C6-C10*	<10.0	10.0	11/14/2022	ND	214	107	200	0.349	
DRO >C10-C28*	<10.0	10.0	11/14/2022	ND	211	106	200	0.767	
EXT DRO >C28-C36	<10.0	10.0	11/14/2022	ND					

Surrogate: 1-Chlorooctane *91.0 %* *45.3-161*

Surrogate: 1-Chlorooctadecane *96.1 %* *46.3-178*

Cardinal Laboratories *=Accredited Analyte

PLEASE NOTE: Liability and Damages. Cardinal's liability and client's exclusive remedy for any claim arising, whether based in contract or tort, shall be limited to the amount paid by client for analyses. All claims, including those for negligence and any other cause whatsoever shall be deemed waived unless made in writing and received by Cardinal within thirty (30) days after completion of the applicable service. In no event shall Cardinal be liable for incidental or consequential damages, including, without limitation, business interruptions, loss of use, or loss of profits incurred by client, its subsidiaries, affiliates or successors arising out of or related to the performance of the services hereunder by Cardinal, regardless of whether such claim is based upon any of the above stated reasons or otherwise. Results relate only to the samples identified above. This report shall not be reproduced except in full with written approval of Cardinal Laboratories.

Celey D. Keene, Lab Director/Quality Manager

CARDINAL Laboratories

PHONE (575) 393-2326 ° 101 E. MARLAND ° HOBBS, NM 88240

Analytical Results For:

TRINITY OILFIELD SERVICES & RENTALS, LLC
DAN DUNKELBERG
P. O. BOX 2587
HOBBS NM, 88241
Fax To: NONE

Received:	11/10/2022	Sampling Date:	11/10/2022
Reported:	11/15/2022	Sampling Type:	Soil
Project Name:	DR. PI 17-8 DA #31H	Sampling Condition:	** (See Notes)
Project Number:	NOT GIVEN	Sample Received By:	Tamara Oldaker
Project Location:	OXY - LEA CO., NM		

Sample ID: SP-500-00.5-V-P (H225350-62)

BTEX 8021B mg/kg **Analyzed By: JH/**

Analyte	Result	Reporting Limit	Analyzed	Method Blank	BS	% Recovery	True Value QC	RPD	Qualifier
Benzene*	<0.050	0.050	11/14/2022	ND	1.92	95.8	2.00	1.45	
Toluene*	<0.050	0.050	11/14/2022	ND	1.99	99.3	2.00	0.808	
Ethylbenzene*	<0.050	0.050	11/14/2022	ND	2.01	100	2.00	2.20	
Total Xylenes*	<0.150	0.150	11/14/2022	ND	6.15	103	6.00	2.58	
Total BTEX	<0.300	0.300	11/14/2022	ND					

Surrogate: 4-Bromofluorobenzene (PID *97.8 %* *69.9-140*

Chloride, SM4500Cl-B mg/kg **Analyzed By: GM**

Analyte	Result	Reporting Limit	Analyzed	Method Blank	BS	% Recovery	True Value QC	RPD	Qualifier
Chloride	**16.0**	16.0	11/11/2022	ND	432	108	400	0.00	

TPH 8015M mg/kg **Analyzed By: MS**

Analyte	Result	Reporting Limit	Analyzed	Method Blank	BS	% Recovery	True Value QC	RPD	Qualifier
GRO C6-C10*	<10.0	10.0	11/14/2022	ND	214	107	200	0.349	
DRO >C10-C28*	<10.0	10.0	11/14/2022	ND	211	106	200	0.767	
EXT DRO >C28-C36	<10.0	10.0	11/14/2022	ND					

Surrogate: 1-Chlorooctane *92.1 %* *45.3-161*

Surrogate: 1-Chlorooctadecane *96.4 %* *46.3-178*

Cardinal Laboratories *=Accredited Analyte

PLEASE NOTE: Liability and Damages. Cardinal's liability and client's exclusive remedy for any claim arising, whether based in contract or tort, shall be limited to the amount paid by client for analyses. All claims, including those for negligence and any other cause whatsoever shall be deemed waived unless made in writing and received by Cardinal within thirty (30) days after completion of the applicable service. In no event shall Cardinal be liable for incidental or consequential damages, including, without limitation, business interruptions, loss of use, or loss of profits incurred by client, its subsidiaries, affiliates or successors arising out of or related to the performance of the services hereunder by Cardinal, regardless of whether such claim is based upon any of the above stated reasons or otherwise. Results relate only to the samples identified above. This report shall not be reproduced except in full with written approval of Cardinal Laboratories.

Celey D. Keene, Lab Director/Quality Manager

CARDINAL Laboratories

PHONE (575) 393-2326 ° 101 E. MARLAND ° HOBBS, NM 88240

Analytical Results For:

TRINITY OILFIELD SERVICES & RENTALS, LLC
DAN DUNKELBERG
P. O. BOX 2587
HOBBS NM, 88241
Fax To: NONE

Received:	11/10/2022	Sampling Date:	11/10/2022
Reported:	11/15/2022	Sampling Type:	Soil
Project Name:	DR. PI 17-8 DA #31H	Sampling Condition:	** (See Notes)
Project Number:	NOT GIVEN	Sample Received By:	Tamara Oldaker
Project Location:	OXY - LEA CO., NM		

Sample ID: SP-501-00.0-V-P (H225350-63)

BTEX 8021B mg/kg **Analyzed By: JH/**

Analyte	Result	Reporting Limit	Analyzed	Method Blank	BS	% Recovery	True Value QC	RPD	Qualifier
Benzene*	<0.050	0.050	11/14/2022	ND	1.92	95.8	2.00	1.45	
Toluene*	<0.050	0.050	11/14/2022	ND	1.99	99.3	2.00	0.808	
Ethylbenzene*	<0.050	0.050	11/14/2022	ND	2.01	100	2.00	2.20	
Total Xylenes*	<0.150	0.150	11/14/2022	ND	6.15	103	6.00	2.58	
Total BTEX	<0.300	0.300	11/14/2022	ND					

Surrogate: 4-Bromofluorobenzene (PID *98.8 %* *69.9-140*

Chloride, SM4500Cl-B mg/kg **Analyzed By: GM**

Analyte	Result	Reporting Limit	Analyzed	Method Blank	BS	% Recovery	True Value QC	RPD	Qualifier
Chloride	**16.0**	16.0	11/11/2022	ND	432	108	400	0.00	

TPH 8015M mg/kg **Analyzed By: MS**

Analyte	Result	Reporting Limit	Analyzed	Method Blank	BS	% Recovery	True Value QC	RPD	Qualifier
GRO C6-C10*	<10.0	10.0	11/14/2022	ND	214	107	200	0.349	
DRO >C10-C28*	<10.0	10.0	11/14/2022	ND	211	106	200	0.767	
EXT DRO >C28-C36	<10.0	10.0	11/14/2022	ND					

Surrogate: 1-Chlorooctane *87.9 %* *45.3-161*

Surrogate: 1-Chlorooctadecane *91.2 %* *46.3-178*

Cardinal Laboratories *=Accredited Analyte

PLEASE NOTE: Liability and Damages. Cardinal's liability and client's exclusive remedy for any claim arising, whether based in contract or tort, shall be limited to the amount paid by client for analyses. All claims, including those for negligence and any other cause whatsoever shall be deemed waived unless made in writing and received by Cardinal within thirty (30) days after completion of the applicable service. In no event shall Cardinal be liable for incidental or consequential damages, including, without limitation, business interruptions, loss of use, or loss of profits incurred by client, its subsidiaries, affiliates or successors arising out of or related to the performance of the services hereunder by Cardinal, regardless of whether such claim is based upon any of the above stated reasons or otherwise. Results relate only to the samples identified above. This report shall not be reproduced except in full with written approval of Cardinal Laboratories.

Celey D. Keene, Lab Director/Quality Manager

CARDINAL Laboratories

PHONE (575) 393-2326 ° 101 E. MARLAND ° HOBBS, NM 88240

Analytical Results For:

TRINITY OILFIELD SERVICES & RENTALS, LLC
DAN DUNKELBERG
P. O. BOX 2587
HOBBS NM, 88241
Fax To: NONE

Received:	11/10/2022	Sampling Date:	11/10/2022
Reported:	11/15/2022	Sampling Type:	Soil
Project Name:	DR. PI 17-8 DA #31H	Sampling Condition:	** (See Notes)
Project Number:	NOT GIVEN	Sample Received By:	Tamara Oldaker
Project Location:	OXY - LEA CO., NM		

Sample ID: SP-501-00.5-V-P (H225350-64)

BTEX 8021B mg/kg **Analyzed By: JH/**

Analyte	Result	Reporting Limit	Analyzed	Method Blank	BS	% Recovery	True Value QC	RPD	Qualifier
Benzene*	<0.050	0.050	11/14/2022	ND	1.92	95.8	2.00	1.45	
Toluene*	<0.050	0.050	11/14/2022	ND	1.99	99.3	2.00	0.808	
Ethylbenzene*	<0.050	0.050	11/14/2022	ND	2.01	100	2.00	2.20	
Total Xylenes*	<0.150	0.150	11/14/2022	ND	6.15	103	6.00	2.58	
Total BTEX	<0.300	0.300	11/14/2022	ND					

Surrogate: 4-Bromofluorobenzene (PID *99.9 %* *69.9-140*

Chloride, SM4500Cl-B mg/kg **Analyzed By: GM**

Analyte	Result	Reporting Limit	Analyzed	Method Blank	BS	% Recovery	True Value QC	RPD	Qualifier
Chloride	**32.0**	16.0	11/11/2022	ND	432	108	400	0.00	

TPH 8015M mg/kg **Analyzed By: MS**

Analyte	Result	Reporting Limit	Analyzed	Method Blank	BS	% Recovery	True Value QC	RPD	Qualifier
GRO C6-C10*	<10.0	10.0	11/14/2022	ND	214	107	200	0.349	
DRO >C10-C28*	<10.0	10.0	11/14/2022	ND	211	106	200	0.767	
EXT DRO >C28-C36	<10.0	10.0	11/14/2022	ND					

Surrogate: 1-Chlorooctane *91.4 %* *45.3-161*

Surrogate: 1-Chlorooctadecane *94.4 %* *46.3-178*

Cardinal Laboratories *=Accredited Analyte

PLEASE NOTE: Liability and Damages. Cardinal's liability and client's exclusive remedy for any claim arising, whether based in contract or tort, shall be limited to the amount paid by client for analyses. All claims, including those for negligence and any other cause whatsoever shall be deemed waived unless made in writing and received by Cardinal within thirty (30) days after completion of the applicable service. In no event shall Cardinal be liable for incidental or consequential damages, including, without limitation, business interruptions, loss of use, or loss of profits incurred by client, its subsidiaries, affiliates or successors arising out of or related to the performance of the services hereunder by Cardinal, regardless of whether such claim is based upon any of the above stated reasons or otherwise. Results relate only to the samples identified above. This report shall not be reproduced except in full with written approval of Cardinal Laboratories.

Celey D. Keene, Lab Director/Quality Manager

CARDINAL Laboratories

PHONE (575) 393-2326 ° 101 E. MARLAND ° HOBBS, NM 88240

Analytical Results For:

TRINITY OILFIELD SERVICES & RENTALS, LLC
DAN DUNKELBERG
P. O. BOX 2587
HOBBS NM, 88241
Fax To: NONE

Received:	11/10/2022	Sampling Date:	11/10/2022
Reported:	11/15/2022	Sampling Type:	Soil
Project Name:	DR. PI 17-8 DA #31H	Sampling Condition:	** (See Notes)
Project Number:	NOT GIVEN	Sample Received By:	Tamara Oldaker
Project Location:	OXY - LEA CO., NM		

Sample ID: SP-502-00.0-V-P (H225350-65)

BTEX 8021B mg/kg **Analyzed By: JH/**

Analyte	Result	Reporting Limit	Analyzed	Method Blank	BS	% Recovery	True Value QC	RPD	Qualifier
Benzene*	<0.050	0.050	11/12/2022	ND	1.89	94.5	2.00	0.195	
Toluene*	<0.050	0.050	11/12/2022	ND	2.00	100	2.00	0.0780	
Ethylbenzene*	<0.050	0.050	11/12/2022	ND	1.99	99.7	2.00	0.0330	
Total Xylenes*	<0.150	0.150	11/12/2022	ND	6.15	102	6.00	0.946	
Total BTEX	<0.300	0.300	11/12/2022	ND					

Surrogate: 4-Bromofluorobenzene (PID *100 %* *69.9-140*

Chloride, SM4500Cl-B mg/kg **Analyzed By: GM**

Analyte	Result	Reporting Limit	Analyzed	Method Blank	BS	% Recovery	True Value QC	RPD	Qualifier
Chloride	**16.0**	16.0	11/11/2022	ND	432	108	400	0.00	

TPH 8015M mg/kg **Analyzed By: MS**

Analyte	Result	Reporting Limit	Analyzed	Method Blank	BS	% Recovery	True Value QC	RPD	Qualifier
GRO C6-C10*	<10.0	10.0	11/14/2022	ND	214	107	200	0.349	
DRO >C10-C28*	<10.0	10.0	11/14/2022	ND	211	106	200	0.767	
EXT DRO >C28-C36	<10.0	10.0	11/14/2022	ND					

Surrogate: 1-Chlorooctane *94.7 %* *45.3-161*

Surrogate: 1-Chlorooctadecane *98.0 %* *46.3-178*

Cardinal Laboratories *=Accredited Analyte

PLEASE NOTE: Liability and Damages. Cardinal's liability and client's exclusive remedy for any claim arising, whether based in contract or tort, shall be limited to the amount paid by client for analyses. All claims, including those for negligence and any other cause whatsoever shall be deemed waived unless made in writing and received by Cardinal within thirty (30) days after completion of the applicable service. In no event shall Cardinal be liable for incidental or consequential damages, including, without limitation, business interruptions, loss of use, or loss of profits incurred by client, its subsidiaries, affiliates or successors arising out of or related to the performance of the services hereunder by Cardinal, regardless of whether such claim is based upon any of the above stated reasons or otherwise. Results relate only to the samples identified above. This report shall not be reproduced except in full with written approval of Cardinal Laboratories.

Celey D. Keene, Lab Director/Quality Manager

CARDINAL Laboratories

PHONE (575) 393-2326 ° 101 E. MARLAND ° HOBBS, NM 88240

Analytical Results For:

TRINITY OILFIELD SERVICES & RENTALS, LLC
DAN DUNKELBERG
P. O. BOX 2587
HOBBS NM, 88241
Fax To: NONE

Received:	11/10/2022	Sampling Date:	11/10/2022
Reported:	11/15/2022	Sampling Type:	Soil
Project Name:	DR. PI 17-8 DA #31H	Sampling Condition:	** (See Notes)
Project Number:	NOT GIVEN	Sample Received By:	Tamara Oldaker
Project Location:	OXY - LEA CO., NM		

Sample ID: SP-502-00.5-V-P (H225350-66)

BTEX 8021B mg/kg **Analyzed By: JH/**

Analyte	Result	Reporting Limit	Analyzed	Method Blank	BS	% Recovery	True Value QC	RPD	Qualifier
Benzene*	<0.050	0.050	11/12/2022	ND	1.89	94.5	2.00	0.195	
Toluene*	<0.050	0.050	11/12/2022	ND	2.00	100	2.00	0.0780	
Ethylbenzene*	<0.050	0.050	11/12/2022	ND	1.99	99.7	2.00	0.0330	
Total Xylenes*	<0.150	0.150	11/12/2022	ND	6.15	102	6.00	0.946	
Total BTEX	<0.300	0.300	11/12/2022	ND					

Surrogate: 4-Bromofluorobenzene (PID *99.5 %* *69.9-140*

Chloride, SM4500Cl-B mg/kg **Analyzed By: AC**

Analyte	Result	Reporting Limit	Analyzed	Method Blank	BS	% Recovery	True Value QC	RPD	Qualifier
Chloride	<16.0	16.0	11/11/2022	ND	400	100	400	3.92	

TPH 8015M mg/kg **Analyzed By: MS**

Analyte	Result	Reporting Limit	Analyzed	Method Blank	BS	% Recovery	True Value QC	RPD	Qualifier
GRO C6-C10*	<10.0	10.0	11/14/2022	ND	214	107	200	0.349	
DRO >C10-C28*	<10.0	10.0	11/14/2022	ND	211	106	200	0.767	
EXT DRO >C28-C36	<10.0	10.0	11/14/2022	ND					

Surrogate: 1-Chlorooctane *90.0 %* *45.3-161*

Surrogate: 1-Chlorooctadecane *93.8 %* *46.3-178*

Cardinal Laboratories *=Accredited Analyte

PLEASE NOTE: Liability and Damages. Cardinal's liability and client's exclusive remedy for any claim arising, whether based in contract or tort, shall be limited to the amount paid by client for analyses. All claims, including those for negligence and any other cause whatsoever shall be deemed waived unless made in writing and received by Cardinal within thirty (30) days after completion of the applicable service. In no event shall Cardinal be liable for incidental or consequential damages, including, without limitation, business interruptions, loss of use, or loss of profits incurred by client, its subsidiaries, affiliates or successors arising out of or related to the performance of the services hereunder by Cardinal, regardless of whether such claim is based upon any of the above stated reasons or otherwise. Results relate only to the samples identified above. This report shall not be reproduced except in full with written approval of Cardinal Laboratories.

Celey D. Keene, Lab Director/Quality Manager

CARDINAL Laboratories

PHONE (575) 393-2326 ° 101 E. MARLAND ° HOBBS, NM 88240

Analytical Results For:

TRINITY OILFIELD SERVICES & RENTALS, LLC
DAN DUNKELBERG
P. O. BOX 2587
HOBBS NM, 88241
Fax To: NONE

Received:	11/10/2022	Sampling Date:	11/10/2022
Reported:	11/15/2022	Sampling Type:	Soil
Project Name:	DR. PI 17-8 DA #31H	Sampling Condition:	** (See Notes)
Project Number:	NOT GIVEN	Sample Received By:	Tamara Oldaker
Project Location:	OXY - LEA CO., NM		

Sample ID: SP-503-00.0-V-P (H225350-67)

BTEX 8021B mg/kg **Analyzed By: JH/**

Analyte	Result	Reporting Limit	Analyzed	Method Blank	BS	% Recovery	True Value QC	RPD	Qualifier
Benzene*	<0.050	0.050	11/12/2022	ND	1.89	94.5	2.00	0.195	
Toluene*	<0.050	0.050	11/12/2022	ND	2.00	100	2.00	0.0780	
Ethylbenzene*	<0.050	0.050	11/12/2022	ND	1.99	99.7	2.00	0.0330	
Total Xylenes*	<0.150	0.150	11/12/2022	ND	6.15	102	6.00	0.946	
Total BTEX	<0.300	0.300	11/12/2022	ND					

Surrogate: 4-Bromofluorobenzene (PID *99.2 %* *69.9-140*

Chloride, SM4500Cl-B mg/kg **Analyzed By: AC**

Analyte	Result	Reporting Limit	Analyzed	Method Blank	BS	% Recovery	True Value QC	RPD	Qualifier
Chloride	**16.0**	16.0	11/11/2022	ND	400	100	400	3.92	

TPH 8015M mg/kg **Analyzed By: MS**

Analyte	Result	Reporting Limit	Analyzed	Method Blank	BS	% Recovery	True Value QC	RPD	Qualifier
GRO C6-C10*	<10.0	10.0	11/14/2022	ND	214	107	200	0.349	
DRO >C10-C28*	<10.0	10.0	11/14/2022	ND	211	106	200	0.767	
EXT DRO >C28-C36	<10.0	10.0	11/14/2022	ND					

Surrogate: 1-Chlorooctane *85.8 %* *45.3-161*

Surrogate: 1-Chlorooctadecane *90.3 %* *46.3-178*

Cardinal Laboratories *=Accredited Analyte

PLEASE NOTE: Liability and Damages. Cardinal's liability and client's exclusive remedy for any claim arising, whether based in contract or tort, shall be limited to the amount paid by client for analyses. All claims, including those for negligence and any other cause whatsoever shall be deemed waived unless made in writing and received by Cardinal within thirty (30) days after completion of the applicable service. In no event shall Cardinal be liable for incidental or consequential damages, including, without limitation, business interruptions, loss of use, or loss of profits incurred by client, its subsidiaries, affiliates or successors arising out of or related to the performance of the services hereunder by Cardinal, regardless of whether such claim is based upon any of the above stated reasons or otherwise. Results relate only to the samples identified above. This report shall not be reproduced except in full with written approval of Cardinal Laboratories.

Celey D. Keene, Lab Director/Quality Manager

CARDINAL Laboratories

PHONE (575) 393-2326 ° 101 E. MARLAND ° HOBBS, NM 88240

Analytical Results For:

TRINITY OILFIELD SERVICES & RENTALS, LLC
DAN DUNKELBERG
P. O. BOX 2587
HOBBS NM, 88241
Fax To: NONE

Received:	11/10/2022	Sampling Date:	11/10/2022
Reported:	11/15/2022	Sampling Type:	Soil
Project Name:	DR. PI 17-8 DA #31H	Sampling Condition:	** (See Notes)
Project Number:	NOT GIVEN	Sample Received By:	Tamara Oldaker
Project Location:	OXY - LEA CO., NM		

Sample ID: SP-503-00.5-V-P (H225350-68)

BTEX 8021B mg/kg **Analyzed By: JH/**

Analyte	Result	Reporting Limit	Analyzed	Method Blank	BS	% Recovery	True Value QC	RPD	Qualifier
Benzene*	<0.050	0.050	11/12/2022	ND	1.89	94.5	2.00	0.195	
Toluene*	<0.050	0.050	11/12/2022	ND	2.00	100	2.00	0.0780	
Ethylbenzene*	<0.050	0.050	11/12/2022	ND	1.99	99.7	2.00	0.0330	
Total Xylenes*	<0.150	0.150	11/12/2022	ND	6.15	102	6.00	0.946	
Total BTEX	<0.300	0.300	11/12/2022	ND					

Surrogate: 4-Bromofluorobenzene (PID *99.0 %* *69.9-140*

Chloride, SM4500Cl-B mg/kg **Analyzed By: AC**

Analyte	Result	Reporting Limit	Analyzed	Method Blank	BS	% Recovery	True Value QC	RPD	Qualifier
Chloride	<16.0	16.0	11/11/2022	ND	400	100	400	3.92	

TPH 8015M mg/kg **Analyzed By: MS**

Analyte	Result	Reporting Limit	Analyzed	Method Blank	BS	% Recovery	True Value QC	RPD	Qualifier
GRO C6-C10*	<10.0	10.0	11/14/2022	ND	214	107	200	0.349	
DRO >C10-C28*	<10.0	10.0	11/14/2022	ND	211	106	200	0.767	
EXT DRO >C28-C36	<10.0	10.0	11/14/2022	ND					

Surrogate: 1-Chlorooctane *96.8 %* *45.3-161*

Surrogate: 1-Chlorooctadecane *100 %* *46.3-178*

Cardinal Laboratories *=Accredited Analyte

PLEASE NOTE: Liability and Damages. Cardinal's liability and client's exclusive remedy for any claim arising, whether based in contract or tort, shall be limited to the amount paid by client for analyses. All claims, including those for negligence and any other cause whatsoever shall be deemed waived unless made in writing and received by Cardinal within thirty (30) days after completion of the applicable service. In no event shall Cardinal be liable for incidental or consequential damages, including, without limitation, business interruptions, loss of use, or loss of profits incurred by client, its subsidiaries, affiliates or successors arising out of or related to the performance of the services hereunder by Cardinal, regardless of whether such claim is based upon any of the above stated reasons or otherwise. Results relate only to the samples identified above. This report shall not be reproduced except in full with written approval of Cardinal Laboratories.

Celey D. Keene, Lab Director/Quality Manager

CARDINAL Laboratories

PHONE (575) 393-2326 ° 101 E. MARLAND ° HOBBS, NM 88240

Analytical Results For:

TRINITY OILFIELD SERVICES & RENTALS, LLC
DAN DUNKELBERG
P. O. BOX 2587
HOBBS NM, 88241
Fax To: NONE

Received:	11/10/2022	Sampling Date:	11/10/2022
Reported:	11/15/2022	Sampling Type:	Soil
Project Name:	DR. PI 17-8 DA #31H	Sampling Condition:	** (See Notes)
Project Number:	NOT GIVEN	Sample Received By:	Tamara Oldaker
Project Location:	OXY - LEA CO., NM		

Sample ID: SP-504-00.0-V-P (H225350-69)

BTEX 8021B mg/kg Analyzed By: JH/

Analyte	Result	Reporting Limit	Analyzed	Method Blank	BS	% Recovery	True Value QC	RPD	Qualifier
Benzene*	<0.050	0.050	11/12/2022	ND	1.89	94.5	2.00	0.195	
Toluene*	<0.050	0.050	11/12/2022	ND	2.00	100	2.00	0.0780	
Ethylbenzene*	<0.050	0.050	11/12/2022	ND	1.99	99.7	2.00	0.0330	
Total Xylenes*	<0.150	0.150	11/12/2022	ND	6.15	102	6.00	0.946	
Total BTEX	<0.300	0.300	11/12/2022	ND					

Surrogate: 4-Bromofluorobenzene (PID *100 %* *69.9-140*

Chloride, SM4500Cl-B mg/kg Analyzed By: AC

Analyte	Result	Reporting Limit	Analyzed	Method Blank	BS	% Recovery	True Value QC	RPD	Qualifier
Chloride	<16.0	16.0	11/11/2022	ND	400	100	400	3.92	

TPH 8015M mg/kg Analyzed By: MS

Analyte	Result	Reporting Limit	Analyzed	Method Blank	BS	% Recovery	True Value QC	RPD	Qualifier
GRO C6-C10*	<10.0	10.0	11/14/2022	ND	214	107	200	0.349	
DRO >C10-C28*	<10.0	10.0	11/14/2022	ND	211	106	200	0.767	
EXT DRO >C28-C36	<10.0	10.0	11/14/2022	ND					

Surrogate: 1-Chlorooctane *94.9 %* *45.3-161*

Surrogate: 1-Chlorooctadecane *97.1 %* *46.3-178*

Cardinal Laboratories *=Accredited Analyte

PLEASE NOTE: Liability and Damages. Cardinal's liability and client's exclusive remedy for any claim arising, whether based in contract or tort, shall be limited to the amount paid by client for analyses. All claims, including those for negligence and any other cause whatsoever shall be deemed waived unless made in writing and received by Cardinal within thirty (30) days after completion of the applicable service. In no event shall Cardinal be liable for incidental or consequential damages, including, without limitation, business interruptions, loss of use, or loss of profits incurred by client, its subsidiaries, affiliates or successors arising out of or related to the performance of the services hereunder by Cardinal, regardless of whether such claim is based upon any of the above stated reasons or otherwise. Results relate only to the samples identified above. This report shall not be reproduced except in full with written approval of Cardinal Laboratories.

Celey D. Keene, Lab Director/Quality Manager

CARDINAL Laboratories

PHONE (575) 393-2326 ° 101 E. MARLAND ° HOBBS, NM 88240

Analytical Results For:

TRINITY OILFIELD SERVICES & RENTALS, LLC
DAN DUNKELBERG
P. O. BOX 2587
HOBBS NM, 88241
Fax To: NONE

Received:	11/10/2022	Sampling Date:	11/10/2022
Reported:	11/15/2022	Sampling Type:	Soil
Project Name:	DR. PI 17-8 DA #31H	Sampling Condition:	** (See Notes)
Project Number:	NOT GIVEN	Sample Received By:	Tamara Oldaker
Project Location:	OXY - LEA CO., NM		

Sample ID: SP-504-00.5-V-P (H225350-70)

BTEX 8021B mg/kg **Analyzed By: JH/**

Analyte	Result	Reporting Limit	Analyzed	Method Blank	BS	% Recovery	True Value QC	RPD	Qualifier
Benzene*	<0.050	0.050	11/12/2022	ND	1.89	94.5	2.00	0.195	
Toluene*	<0.050	0.050	11/12/2022	ND	2.00	100	2.00	0.0780	
Ethylbenzene*	<0.050	0.050	11/12/2022	ND	1.99	99.7	2.00	0.0330	
Total Xylenes*	<0.150	0.150	11/12/2022	ND	6.15	102	6.00	0.946	
Total BTEX	<0.300	0.300	11/12/2022	ND					

Surrogate: 4-Bromofluorobenzene (PID *99.0 %* *69.9-140*

Chloride, SM4500Cl-B mg/kg **Analyzed By: AC**

Analyte	Result	Reporting Limit	Analyzed	Method Blank	BS	% Recovery	True Value QC	RPD	Qualifier
Chloride	<16.0	16.0	11/11/2022	ND	400	100	400	3.92	

TPH 8015M mg/kg **Analyzed By: MS**

Analyte	Result	Reporting Limit	Analyzed	Method Blank	BS	% Recovery	True Value QC	RPD	Qualifier
GRO C6-C10*	<10.0	10.0	11/14/2022	ND	214	107	200	0.349	
DRO >C10-C28*	<10.0	10.0	11/14/2022	ND	211	106	200	0.767	
EXT DRO >C28-C36	<10.0	10.0	11/14/2022	ND					

Surrogate: 1-Chlorooctane *88.2 %* *45.3-161*

Surrogate: 1-Chlorooctadecane *92.1 %* *46.3-178*

Cardinal Laboratories *=Accredited Analyte

PLEASE NOTE: Liability and Damages. Cardinal's liability and client's exclusive remedy for any claim arising, whether based in contract or tort, shall be limited to the amount paid by client for analyses. All claims, including those for negligence and any other cause whatsoever shall be deemed waived unless made in writing and received by Cardinal within thirty (30) days after completion of the applicable service. In no event shall Cardinal be liable for incidental or consequential damages, including, without limitation, business interruptions, loss of use, or loss of profits incurred by client, its subsidiaries, affiliates or successors arising out of or related to the performance of the services hereunder by Cardinal, regardless of whether such claim is based upon any of the above stated reasons or otherwise. Results relate only to the samples identified above. This report shall not be reproduced except in full with written approval of Cardinal Laboratories.

Celey D. Keene, Lab Director/Quality Manager

CARDINAL Laboratories

PHONE (575) 393-2326 ° 101 E. MARLAND ° HOBBS, NM 88240

Analytical Results For:

TRINITY OILFIELD SERVICES & RENTALS, LLC
DAN DUNKELBERG
P. O. BOX 2587
HOBBS NM, 88241
Fax To: NONE

Received:	11/10/2022	Sampling Date:	11/10/2022
Reported:	11/15/2022	Sampling Type:	Soil
Project Name:	DR. PI 17-8 DA #31H	Sampling Condition:	** (See Notes)
Project Number:	NOT GIVEN	Sample Received By:	Tamara Oldaker
Project Location:	OXY - LEA CO., NM		

Sample ID: SP-505-00.0-V-P (H225350-71)

BTEX 8021B mg/kg **Analyzed By: JH/**

Analyte	Result	Reporting Limit	Analyzed	Method Blank	BS	% Recovery	True Value QC	RPD	Qualifier
Benzene*	<0.050	0.050	11/12/2022	ND	1.89	94.5	2.00	0.195	
Toluene*	<0.050	0.050	11/12/2022	ND	2.00	100	2.00	0.0780	
Ethylbenzene*	<0.050	0.050	11/12/2022	ND	1.99	99.7	2.00	0.0330	
Total Xylenes*	<0.150	0.150	11/12/2022	ND	6.15	102	6.00	0.946	
Total BTEX	<0.300	0.300	11/12/2022	ND					

Surrogate: 4-Bromofluorobenzene (PID *97.7 %* *69.9-140*

Chloride, SM4500Cl-B mg/kg **Analyzed By: AC**

Analyte	Result	Reporting Limit	Analyzed	Method Blank	BS	% Recovery	True Value QC	RPD	Qualifier
Chloride	<16.0	16.0	11/11/2022	ND	400	100	400	3.92	

TPH 8015M mg/kg **Analyzed By: MS**

Analyte	Result	Reporting Limit	Analyzed	Method Blank	BS	% Recovery	True Value QC	RPD	Qualifier
GRO C6-C10*	<10.0	10.0	11/14/2022	ND	214	107	200	0.349	
DRO >C10-C28*	<10.0	10.0	11/14/2022	ND	211	106	200	0.767	
EXT DRO >C28-C36	<10.0	10.0	11/14/2022	ND					

Surrogate: 1-Chlorooctane *95.7 %* *45.3-161*

Surrogate: 1-Chlorooctadecane *99.3 %* *46.3-178*

Cardinal Laboratories *=Accredited Analyte

PLEASE NOTE: Liability and Damages. Cardinal's liability and client's exclusive remedy for any claim arising, whether based in contract or tort, shall be limited to the amount paid by client for analyses. All claims, including those for negligence and any other cause whatsoever shall be deemed waived unless made in writing and received by Cardinal within thirty (30) days after completion of the applicable service. In no event shall Cardinal be liable for incidental or consequential damages, including, without limitation, business interruptions, loss of use, or loss of profits incurred by client, its subsidiaries, affiliates or successors arising out of or related to the performance of the services hereunder by Cardinal, regardless of whether such claim is based upon any of the above stated reasons or otherwise. Results relate only to the samples identified above. This report shall not be reproduced except in full with written approval of Cardinal Laboratories.

Celey D. Keene, Lab Director/Quality Manager

CARDINAL Laboratories

PHONE (575) 393-2326 ° 101 E. MARLAND ° HOBBS, NM 88240

Analytical Results For:

TRINITY OILFIELD SERVICES & RENTALS, LLC
DAN DUNKELBERG
P. O. BOX 2587
HOBBS NM, 88241
Fax To: NONE

Received:	11/10/2022	Sampling Date:	11/10/2022
Reported:	11/15/2022	Sampling Type:	Soil
Project Name:	DR. PI 17-8 DA #31H	Sampling Condition:	** (See Notes)
Project Number:	NOT GIVEN	Sample Received By:	Tamara Oldaker
Project Location:	OXY - LEA CO., NM		

Sample ID: SP-505-00.5-V-P (H225350-72)

BTEX 8021B mg/kg **Analyzed By: JH/**

Analyte	Result	Reporting Limit	Analyzed	Method Blank	BS	% Recovery	True Value QC	RPD	Qualifier
Benzene*	<0.050	0.050	11/12/2022	ND	1.89	94.5	2.00	0.195	
Toluene*	<0.050	0.050	11/12/2022	ND	2.00	100	2.00	0.0780	
Ethylbenzene*	<0.050	0.050	11/12/2022	ND	1.99	99.7	2.00	0.0330	
Total Xylenes*	<0.150	0.150	11/12/2022	ND	6.15	102	6.00	0.946	
Total BTEX	<0.300	0.300	11/12/2022	ND					

Surrogate: 4-Bromofluorobenzene (PID *99.2 %* *69.9-140*

Chloride, SM4500Cl-B mg/kg **Analyzed By: AC**

Analyte	Result	Reporting Limit	Analyzed	Method Blank	BS	% Recovery	True Value QC	RPD	Qualifier
Chloride	<16.0	16.0	11/11/2022	ND	400	100	400	3.92	

TPH 8015M mg/kg **Analyzed By: MS**

Analyte	Result	Reporting Limit	Analyzed	Method Blank	BS	% Recovery	True Value QC	RPD	Qualifier
GRO C6-C10*	<10.0	10.0	11/14/2022	ND	214	107	200	0.349	
DRO >C10-C28*	<10.0	10.0	11/14/2022	ND	211	106	200	0.767	
EXT DRO >C28-C36	<10.0	10.0	11/14/2022	ND					

Surrogate: 1-Chlorooctane *89.4 %* *45.3-161*

Surrogate: 1-Chlorooctadecane *93.4 %* *46.3-178*

Cardinal Laboratories *=Accredited Analyte

PLEASE NOTE: Liability and Damages. Cardinal's liability and client's exclusive remedy for any claim arising, whether based in contract or tort, shall be limited to the amount paid by client for analyses. All claims, including those for negligence and any other cause whatsoever shall be deemed waived unless made in writing and received by Cardinal within thirty (30) days after completion of the applicable service. In no event shall Cardinal be liable for incidental or consequential damages, including, without limitation, business interruptions, loss of use, or loss of profits incurred by client, its subsidiaries, affiliates or successors arising out of or related to the performance of the services hereunder by Cardinal, regardless of whether such claim is based upon any of the above stated reasons or otherwise. Results relate only to the samples identified above. This report shall not be reproduced except in full with written approval of Cardinal Laboratories.

Celey D. Keene, Lab Director/Quality Manager

CARDINAL Laboratories

PHONE (575) 393-2326 ° 101 E. MARLAND ° HOBBS, NM 88240

Analytical Results For:

TRINITY OILFIELD SERVICES & RENTALS, LLC
DAN DUNKELBERG
P. O. BOX 2587
HOBBS NM, 88241
Fax To: NONE

Received:	11/10/2022	Sampling Date:	11/10/2022
Reported:	11/15/2022	Sampling Type:	Soil
Project Name:	DR. PI 17-8 DA #31H	Sampling Condition:	** (See Notes)
Project Number:	NOT GIVEN	Sample Received By:	Tamara Oldaker
Project Location:	OXY - LEA CO., NM		

Sample ID: SP-506-00.0-V-P (H225350-73)

BTEX 8021B mg/kg **Analyzed By: JH/**

Analyte	Result	Reporting Limit	Analyzed	Method Blank	BS	% Recovery	True Value QC	RPD	Qualifier
Benzene*	<0.050	0.050	11/12/2022	ND	1.89	94.5	2.00	0.195	
Toluene*	<0.050	0.050	11/12/2022	ND	2.00	100	2.00	0.0780	
Ethylbenzene*	<0.050	0.050	11/12/2022	ND	1.99	99.7	2.00	0.0330	
Total Xylenes*	<0.150	0.150	11/12/2022	ND	6.15	102	6.00	0.946	
Total BTEX	<0.300	0.300	11/12/2022	ND					

Surrogate: 4-Bromofluorobenzene (PID *98.8 %* *69.9-140*

Chloride, SM4500Cl-B mg/kg **Analyzed By: AC**

Analyte	Result	Reporting Limit	Analyzed	Method Blank	BS	% Recovery	True Value QC	RPD	Qualifier
Chloride	<16.0	16.0	11/11/2022	ND	400	100	400	3.92	

TPH 8015M mg/kg **Analyzed By: MS**

Analyte	Result	Reporting Limit	Analyzed	Method Blank	BS	% Recovery	True Value QC	RPD	Qualifier
GRO C6-C10*	<10.0	10.0	11/14/2022	ND	214	107	200	0.349	
DRO >C10-C28*	<10.0	10.0	11/14/2022	ND	211	106	200	0.767	
EXT DRO >C28-C36	<10.0	10.0	11/14/2022	ND					

Surrogate: 1-Chlorooctane *88.6 %* *45.3-161*

Surrogate: 1-Chlorooctadecane *92.4 %* *46.3-178*

Cardinal Laboratories *=Accredited Analyte

PLEASE NOTE: Liability and Damages. Cardinal's liability and client's exclusive remedy for any claim arising, whether based in contract or tort, shall be limited to the amount paid by client for analyses. All claims, including those for negligence and any other cause whatsoever shall be deemed waived unless made in writing and received by Cardinal within thirty (30) days after completion of the applicable service. In no event shall Cardinal be liable for incidental or consequential damages, including, without limitation, business interruptions, loss of use, or loss of profits incurred by client, its subsidiaries, affiliates or successors arising out of or related to the performance of the services hereunder by Cardinal, regardless of whether such claim is based upon any of the above stated reasons or otherwise. Results relate only to the samples identified above. This report shall not be reproduced except in full with written approval of Cardinal Laboratories.

Celey D. Keene, Lab Director/Quality Manager

CARDINAL Laboratories

PHONE (575) 393-2326 ° 101 E. MARLAND ° HOBBS, NM 88240

Analytical Results For:

TRINITY OILFIELD SERVICES & RENTALS, LLC
DAN DUNKELBERG
P. O. BOX 2587
HOBBS NM, 88241
Fax To: NONE

Received:	11/10/2022	Sampling Date:	11/10/2022
Reported:	11/15/2022	Sampling Type:	Soil
Project Name:	DR. PI 17-8 DA #31H	Sampling Condition:	** (See Notes)
Project Number:	NOT GIVEN	Sample Received By:	Tamara Oldaker
Project Location:	OXY - LEA CO., NM		

Sample ID: SP-506-00.5-V-P (H225350-74)

BTEX 8021B mg/kg **Analyzed By: JH/**

Analyte	Result	Reporting Limit	Analyzed	Method Blank	BS	% Recovery	True Value QC	RPD	Qualifier
Benzene*	<0.050	0.050	11/12/2022	ND	1.89	94.5	2.00	0.195	
Toluene*	<0.050	0.050	11/12/2022	ND	2.00	100	2.00	0.0780	
Ethylbenzene*	<0.050	0.050	11/12/2022	ND	1.99	99.7	2.00	0.0330	
Total Xylenes*	<0.150	0.150	11/12/2022	ND	6.15	102	6.00	0.946	
Total BTEX	<0.300	0.300	11/12/2022	ND					

Surrogate: 4-Bromofluorobenzene (PID *100 %* *69.9-140*

Chloride, SM4500Cl-B mg/kg **Analyzed By: AC**

Analyte	Result	Reporting Limit	Analyzed	Method Blank	BS	% Recovery	True Value QC	RPD	Qualifier
Chloride	<16.0	16.0	11/11/2022	ND	400	100	400	3.92	

TPH 8015M mg/kg **Analyzed By: MS**

Analyte	Result	Reporting Limit	Analyzed	Method Blank	BS	% Recovery	True Value QC	RPD	Qualifier
GRO C6-C10*	<10.0	10.0	11/14/2022	ND	214	107	200	0.349	
DRO >C10-C28*	<10.0	10.0	11/14/2022	ND	211	106	200	0.767	
EXT DRO >C28-C36	<10.0	10.0	11/14/2022	ND					

Surrogate: 1-Chlorooctane *92.8 %* *45.3-161*

Surrogate: 1-Chlorooctadecane *96.9 %* *46.3-178*

Cardinal Laboratories *=Accredited Analyte

PLEASE NOTE: Liability and Damages. Cardinal's liability and client's exclusive remedy for any claim arising, whether based in contract or tort, shall be limited to the amount paid by client for analyses. All claims, including those for negligence and any other cause whatsoever shall be deemed waived unless made in writing and received by Cardinal within thirty (30) days after completion of the applicable service. In no event shall Cardinal be liable for incidental or consequential damages, including, without limitation, business interruptions, loss of use, or loss of profits incurred by client, its subsidiaries, affiliates or successors arising out of or related to the performance of the services hereunder by Cardinal, regardless of whether such claim is based upon any of the above stated reasons or otherwise. Results relate only to the samples identified above. This report shall not be reproduced except in full with written approval of Cardinal Laboratories.

Celey D. Keene, Lab Director/Quality Manager

CARDINAL Laboratories

PHONE (575) 393-2326 ° 101 E. MARLAND ° HOBBS, NM 88240

Analytical Results For:

TRINITY OILFIELD SERVICES & RENTALS, LLC
DAN DUNKELBERG
P. O. BOX 2587
HOBBS NM, 88241
Fax To: NONE

Received:	11/10/2022	Sampling Date:	11/10/2022
Reported:	11/15/2022	Sampling Type:	Soil
Project Name:	DR. PI 17-8 DA #31H	Sampling Condition:	** (See Notes)
Project Number:	NOT GIVEN	Sample Received By:	Tamara Oldaker
Project Location:	OXY - LEA CO., NM		

Sample ID: SP-507-00.0-V-P (H225350-75)

BTEX 8021B mg/kg **Analyzed By: JH/**

Analyte	Result	Reporting Limit	Analyzed	Method Blank	BS	% Recovery	True Value QC	RPD	Qualifier
Benzene*	<0.050	0.050	11/12/2022	ND	1.89	94.5	2.00	0.195	
Toluene*	<0.050	0.050	11/12/2022	ND	2.00	100	2.00	0.0780	
Ethylbenzene*	<0.050	0.050	11/12/2022	ND	1.99	99.7	2.00	0.0330	
Total Xylenes*	<0.150	0.150	11/12/2022	ND	6.15	102	6.00	0.946	
Total BTEX	<0.300	0.300	11/12/2022	ND					

Surrogate: 4-Bromofluorobenzene (PID *101 %* *69.9-140*

Chloride, SM4500Cl-B mg/kg **Analyzed By: AC**

Analyte	Result	Reporting Limit	Analyzed	Method Blank	BS	% Recovery	True Value QC	RPD	Qualifier
Chloride	<16.0	16.0	11/11/2022	ND	400	100	400	3.92	

TPH 8015M mg/kg **Analyzed By: MS**

Analyte	Result	Reporting Limit	Analyzed	Method Blank	BS	% Recovery	True Value QC	RPD	Qualifier
GRO C6-C10*	<10.0	10.0	11/14/2022	ND	214	107	200	0.349	
DRO >C10-C28*	<10.0	10.0	11/14/2022	ND	211	106	200	0.767	
EXT DRO >C28-C36	<10.0	10.0	11/14/2022	ND					

Surrogate: 1-Chlorooctane *95.3 %* *45.3-161*

Surrogate: 1-Chlorooctadecane *100 %* *46.3-178*

Cardinal Laboratories *=Accredited Analyte

PLEASE NOTE: Liability and Damages. Cardinal's liability and client's exclusive remedy for any claim arising, whether based in contract or tort, shall be limited to the amount paid by client for analyses. All claims, including those for negligence and any other cause whatsoever shall be deemed waived unless made in writing and received by Cardinal within thirty (30) days after completion of the applicable service. In no event shall Cardinal be liable for incidental or consequential damages, including, without limitation, business interruptions, loss of use, or loss of profits incurred by client, its subsidiaries, affiliates or successors arising out of or related to the performance of the services hereunder by Cardinal, regardless of whether such claim is based upon any of the above stated reasons or otherwise. Results relate only to the samples identified above. This report shall not be reproduced except in full with written approval of Cardinal Laboratories.

Celey D. Keene, Lab Director/Quality Manager

CARDINAL Laboratories

PHONE (575) 393-2326 ° 101 E. MARLAND ° HOBBS, NM 88240

Analytical Results For:

TRINITY OILFIELD SERVICES & RENTALS, LLC
DAN DUNKELBERG
P. O. BOX 2587
HOBBS NM, 88241
Fax To: NONE

Received:	11/10/2022	Sampling Date:	11/10/2022
Reported:	11/15/2022	Sampling Type:	Soil
Project Name:	DR. PI 17-8 DA #31H	Sampling Condition:	** (See Notes)
Project Number:	NOT GIVEN	Sample Received By:	Tamara Oldaker
Project Location:	OXY - LEA CO., NM		

Sample ID: SP-507-00.5-V-P (H225350-76)

BTEX 8021B mg/kg **Analyzed By: JH**

Analyte	Result	Reporting Limit	Analyzed	Method Blank	BS	% Recovery	True Value QC	RPD	Qualifier
Benzene*	<0.050	0.050	11/14/2022	ND	2.00	99.8	2.00	0.859	
Toluene*	<0.050	0.050	11/14/2022	ND	2.11	105	2.00	0.598	
Ethylbenzene*	<0.050	0.050	11/14/2022	ND	2.05	102	2.00	0.489	
Total Xylenes*	<0.150	0.150	11/14/2022	ND	6.21	104	6.00	0.194	
Total BTEX	<0.300	0.300	11/14/2022	ND					

Surrogate: 4-Bromofluorobenzene (PID *87.3 %* *69.9-140*

Chloride, SM4500Cl-B mg/kg **Analyzed By: AC**

Analyte	Result	Reporting Limit	Analyzed	Method Blank	BS	% Recovery	True Value QC	RPD	Qualifier
Chloride	<16.0	16.0	11/11/2022	ND	400	100	400	3.92	

TPH 8015M mg/kg **Analyzed By: MS**

Analyte	Result	Reporting Limit	Analyzed	Method Blank	BS	% Recovery	True Value QC	RPD	Qualifier
GRO C6-C10*	<10.0	10.0	11/14/2022	ND	214	107	200	0.349	
DRO >C10-C28*	<10.0	10.0	11/14/2022	ND	211	106	200	0.767	
EXT DRO >C28-C36	<10.0	10.0	11/14/2022	ND					

Surrogate: 1-Chlorooctane *95.6 %* *45.3-161*

Surrogate: 1-Chlorooctadecane *100 %* *46.3-178*

Cardinal Laboratories *=Accredited Analyte

PLEASE NOTE: Liability and Damages. Cardinal's liability and client's exclusive remedy for any claim arising, whether based in contract or tort, shall be limited to the amount paid by client for analyses. All claims, including those for negligence and any other cause whatsoever shall be deemed waived unless made in writing and received by Cardinal within thirty (30) days after completion of the applicable service. In no event shall Cardinal be liable for incidental or consequential damages, including, without limitation, business interruptions, loss of use, or loss of profits incurred by client, its subsidiaries, affiliates or successors arising out of or related to the performance of the services hereunder by Cardinal, regardless of whether such claim is based upon any of the above stated reasons or otherwise. Results relate only to the samples identified above. This report shall not be reproduced except in full with written approval of Cardinal Laboratories.

Celey D. Keene, Lab Director/Quality Manager

CARDINAL Laboratories

PHONE (575) 393-2326 ° 101 E. MARLAND ° HOBBS, NM 88240

Analytical Results For:

TRINITY OILFIELD SERVICES & RENTALS, LLC
DAN DUNKELBERG
P. O. BOX 2587
HOBBS NM, 88241
Fax To: NONE

Received:	11/10/2022	Sampling Date:	11/10/2022
Reported:	11/15/2022	Sampling Type:	Soil
Project Name:	DR. PI 17-8 DA #31H	Sampling Condition:	** (See Notes)
Project Number:	NOT GIVEN	Sample Received By:	Tamara Oldaker
Project Location:	OXY - LEA CO., NM		

Sample ID: SP-508-00.0-V-P (H225350-77)

BTEX 8021B mg/kg **Analyzed By: JH**

Analyte	Result	Reporting Limit	Analyzed	Method Blank	BS	% Recovery	True Value QC	RPD	Qualifier
Benzene*	<0.050	0.050	11/14/2022	ND	2.00	99.8	2.00	0.859	
Toluene*	<0.050	0.050	11/14/2022	ND	2.11	105	2.00	0.598	
Ethylbenzene*	<0.050	0.050	11/14/2022	ND	2.05	102	2.00	0.489	
Total Xylenes*	<0.150	0.150	11/14/2022	ND	6.21	104	6.00	0.194	
Total BTEX	<0.300	0.300	11/14/2022	ND					

Surrogate: 4-Bromofluorobenzene (PID *88.9 %* *69.9-140*

Chloride, SM4500Cl-B mg/kg **Analyzed By: AC**

Analyte	Result	Reporting Limit	Analyzed	Method Blank	BS	% Recovery	True Value QC	RPD	Qualifier
Chloride	<16.0	16.0	11/11/2022	ND	400	100	400	3.92	

TPH 8015M mg/kg **Analyzed By: MS**

Analyte	Result	Reporting Limit	Analyzed	Method Blank	BS	% Recovery	True Value QC	RPD	Qualifier
GRO C6-C10*	<10.0	10.0	11/14/2022	ND	214	107	200	0.349	
DRO >C10-C28*	<10.0	10.0	11/14/2022	ND	211	106	200	0.767	
EXT DRO >C28-C36	<10.0	10.0	11/14/2022	ND					

Surrogate: 1-Chlorooctane *79.8 %* *45.3-161*

Surrogate: 1-Chlorooctadecane *83.7 %* *46.3-178*

Cardinal Laboratories *=Accredited Analyte

PLEASE NOTE: Liability and Damages. Cardinal's liability and client's exclusive remedy for any claim arising, whether based in contract or tort, shall be limited to the amount paid by client for analyses. All claims, including those for negligence and any other cause whatsoever shall be deemed waived unless made in writing and received by Cardinal within thirty (30) days after completion of the applicable service. In no event shall Cardinal be liable for incidental or consequential damages, including, without limitation, business interruptions, loss of use, or loss of profits incurred by client, its subsidiaries, affiliates or successors arising out of or related to the performance of the services hereunder by Cardinal, regardless of whether such claim is based upon any of the above stated reasons or otherwise. Results relate only to the samples identified above. This report shall not be reproduced except in full with written approval of Cardinal Laboratories.

Celey D. Keene, Lab Director/Quality Manager

CARDINAL Laboratories

PHONE (575) 393-2326 ° 101 E. MARLAND ° HOBBS, NM 88240

Analytical Results For:

TRINITY OILFIELD SERVICES & RENTALS, LLC
DAN DUNKELBERG
P. O. BOX 2587
HOBBS NM, 88241
Fax To: NONE

Received:	11/10/2022	Sampling Date:	11/10/2022
Reported:	11/15/2022	Sampling Type:	Soil
Project Name:	DR. PI 17-8 DA #31H	Sampling Condition:	** (See Notes)
Project Number:	NOT GIVEN	Sample Received By:	Tamara Oldaker
Project Location:	OXY - LEA CO., NM		

Sample ID: SP-508-00.5-V-P (H225350-78)

BTEX 8021B mg/kg **Analyzed By: JH**

Analyte	Result	Reporting Limit	Analyzed	Method Blank	BS	% Recovery	True Value QC	RPD	Qualifier
Benzene*	<0.050	0.050	11/14/2022	ND	2.00	99.8	2.00	0.859	
Toluene*	<0.050	0.050	11/14/2022	ND	2.11	105	2.00	0.598	
Ethylbenzene*	<0.050	0.050	11/14/2022	ND	2.05	102	2.00	0.489	
Total Xylenes*	<0.150	0.150	11/14/2022	ND	6.21	104	6.00	0.194	
Total BTEX	<0.300	0.300	11/14/2022	ND					

Surrogate: 4-Bromofluorobenzene (PID *87.1 %* *69.9-140*

Chloride, SM4500Cl-B mg/kg **Analyzed By: AC**

Analyte	Result	Reporting Limit	Analyzed	Method Blank	BS	% Recovery	True Value QC	RPD	Qualifier
Chloride	<16.0	16.0	11/11/2022	ND	400	100	400	3.92	

TPH 8015M mg/kg **Analyzed By: MS**

Analyte	Result	Reporting Limit	Analyzed	Method Blank	BS	% Recovery	True Value QC	RPD	Qualifier
GRO C6-C10*	<10.0	10.0	11/14/2022	ND	214	107	200	0.349	
DRO >C10-C28*	<10.0	10.0	11/14/2022	ND	211	106	200	0.767	
EXT DRO >C28-C36	<10.0	10.0	11/14/2022	ND					

Surrogate: 1-Chlorooctane *91.6 %* *45.3-161*

Surrogate: 1-Chlorooctadecane *95.9 %* *46.3-178*

Cardinal Laboratories *=Accredited Analyte

PLEASE NOTE: Liability and Damages. Cardinal's liability and client's exclusive remedy for any claim arising, whether based in contract or tort, shall be limited to the amount paid by client for analyses. All claims, including those for negligence and any other cause whatsoever shall be deemed waived unless made in writing and received by Cardinal within thirty (30) days after completion of the applicable service. In no event shall Cardinal be liable for incidental or consequential damages, including, without limitation, business interruptions, loss of use, or loss of profits incurred by client, its subsidiaries, affiliates or successors arising out of or related to the performance of the services hereunder by Cardinal, regardless of whether such claim is based upon any of the above stated reasons or otherwise. Results relate only to the samples identified above. This report shall not be reproduced except in full with written approval of Cardinal Laboratories.

Celey D. Keene, Lab Director/Quality Manager

CARDINAL Laboratories

PHONE (575) 393-2326 ° 101 E. MARLAND ° HOBBS, NM 88240

Analytical Results For:

TRINITY OILFIELD SERVICES & RENTALS, LLC
DAN DUNKELBERG
P. O. BOX 2587
HOBBS NM, 88241
Fax To: NONE

Received:	11/10/2022	Sampling Date:	11/10/2022
Reported:	11/15/2022	Sampling Type:	Soil
Project Name:	DR. PI 17-8 DA #31H	Sampling Condition:	** (See Notes)
Project Number:	NOT GIVEN	Sample Received By:	Tamara Oldaker
Project Location:	OXY - LEA CO., NM		

Sample ID: SP-509-00.0-V-P (H225350-79)

BTEX 8021B mg/kg **Analyzed By: JH**

Analyte	Result	Reporting Limit	Analyzed	Method Blank	BS	% Recovery	True Value QC	RPD	Qualifier
Benzene*	<0.050	0.050	11/14/2022	ND	2.00	99.8	2.00	0.859	
Toluene*	<0.050	0.050	11/14/2022	ND	2.11	105	2.00	0.598	
Ethylbenzene*	<0.050	0.050	11/14/2022	ND	2.05	102	2.00	0.489	
Total Xylenes*	<0.150	0.150	11/14/2022	ND	6.21	104	6.00	0.194	
Total BTEX	<0.300	0.300	11/14/2022	ND					

Surrogate: 4-Bromofluorobenzene (PID *89.2 %* *69.9-140*

Chloride, SM4500Cl-B mg/kg **Analyzed By: AC**

Analyte	Result	Reporting Limit	Analyzed	Method Blank	BS	% Recovery	True Value QC	RPD	Qualifier
Chloride	<16.0	16.0	11/11/2022	ND	400	100	400	3.92	

TPH 8015M mg/kg **Analyzed By: MS**

Analyte	Result	Reporting Limit	Analyzed	Method Blank	BS	% Recovery	True Value QC	RPD	Qualifier
GRO C6-C10*	<10.0	10.0	11/14/2022	ND	217	109	200	7.62	QM-07
DRO >C10-C28*	<10.0	10.0	11/14/2022	ND	231	115	200	7.63	
EXT DRO >C28-C36	<10.0	10.0	11/14/2022	ND					

Surrogate: 1-Chlorooctane *83.2 %* *45.3-161*

Surrogate: 1-Chlorooctadecane *91.8 %* *46.3-178*

Cardinal Laboratories *=Accredited Analyte

PLEASE NOTE: Liability and Damages. Cardinal's liability and client's exclusive remedy for any claim arising, whether based in contract or tort, shall be limited to the amount paid by client for analyses. All claims, including those for negligence and any other cause whatsoever shall be deemed waived unless made in writing and received by Cardinal within thirty (30) days after completion of the applicable service. In no event shall Cardinal be liable for incidental or consequential damages, including, without limitation, business interruptions, loss of use, or loss of profits incurred by client, its subsidiaries, affiliates or successors arising out of or related to the performance of the services hereunder by Cardinal, regardless of whether such claim is based upon any of the above stated reasons or otherwise. Results relate only to the samples identified above. This report shall not be reproduced except in full with written approval of Cardinal Laboratories.

Celey D. Keene, Lab Director/Quality Manager

CARDINAL Laboratories

PHONE (575) 393-2326 ° 101 E. MARLAND ° HOBBS, NM 88240

Analytical Results For:

TRINITY OILFIELD SERVICES & RENTALS, LLC
DAN DUNKELBERG
P. O. BOX 2587
HOBBS NM, 88241
Fax To: NONE

Received:	11/10/2022	Sampling Date:	11/10/2022
Reported:	11/15/2022	Sampling Type:	Soil
Project Name:	DR. PI 17-8 DA #31H	Sampling Condition:	** (See Notes)
Project Number:	NOT GIVEN	Sample Received By:	Tamara Oldaker
Project Location:	OXY - LEA CO., NM		

Sample ID: SP-509-00.5-V-P (H225350-80)

BTEX 8021B mg/kg **Analyzed By: JH**

Analyte	Result	Reporting Limit	Analyzed	Method Blank	BS	% Recovery	True Value QC	RPD	Qualifier
Benzene*	<0.050	0.050	11/14/2022	ND	2.00	99.8	2.00	0.859	
Toluene*	<0.050	0.050	11/14/2022	ND	2.11	105	2.00	0.598	
Ethylbenzene*	<0.050	0.050	11/14/2022	ND	2.05	102	2.00	0.489	
Total Xylenes*	<0.150	0.150	11/14/2022	ND	6.21	104	6.00	0.194	
Total BTEX	<0.300	0.300	11/14/2022	ND					

Surrogate: 4-Bromofluorobenzene (PID *89.3 %* *69.9-140*

Chloride, SM4500Cl-B mg/kg **Analyzed By: AC**

Analyte	Result	Reporting Limit	Analyzed	Method Blank	BS	% Recovery	True Value QC	RPD	Qualifier
Chloride	<16.0	16.0	11/11/2022	ND	400	100	400	3.92	

TPH 8015M mg/kg **Analyzed By: MS**

Analyte	Result	Reporting Limit	Analyzed	Method Blank	BS	% Recovery	True Value QC	RPD	Qualifier
GRO C6-C10*	<10.0	10.0	11/14/2022	ND	217	109	200	7.62	
DRO >C10-C28*	<10.0	10.0	11/14/2022	ND	231	115	200	7.63	
EXT DRO >C28-C36	<10.0	10.0	11/14/2022	ND					

Surrogate: 1-Chlorooctane *87.7 %* *45.3-161*

Surrogate: 1-Chlorooctadecane *95.6 %* *46.3-178*

Cardinal Laboratories *=Accredited Analyte

PLEASE NOTE: Liability and Damages. Cardinal's liability and client's exclusive remedy for any claim arising, whether based in contract or tort, shall be limited to the amount paid by client for analyses. All claims, including those for negligence and any other cause whatsoever shall be deemed waived unless made in writing and received by Cardinal within thirty (30) days after completion of the applicable service. In no event shall Cardinal be liable for incidental or consequential damages, including, without limitation, business interruptions, loss of use, or loss of profits incurred by client, its subsidiaries, affiliates or successors arising out of or related to the performance of the services hereunder by Cardinal, regardless of whether such claim is based upon any of the above stated reasons or otherwise. Results relate only to the samples identified above. This report shall not be reproduced except in full with written approval of Cardinal Laboratories.

Celey D. Keene, Lab Director/Quality Manager

CARDINAL Laboratories

PHONE (575) 393-2326 ° 101 E. MARLAND ° HOBBS, NM 88240

Analytical Results For:

TRINITY OILFIELD SERVICES & RENTALS, LLC
DAN DUNKELBERG
P. O. BOX 2587
HOBBS NM, 88241
Fax To: NONE

Received:	11/10/2022	Sampling Date:	11/10/2022
Reported:	11/15/2022	Sampling Type:	Soil
Project Name:	DR. PI 17-8 DA #31H	Sampling Condition:	** (See Notes)
Project Number:	NOT GIVEN	Sample Received By:	Tamara Oldaker
Project Location:	OXY - LEA CO., NM		

Sample ID: SP-510-00.0-V-P (H225350-81)

BTEX 8021B mg/kg **Analyzed By: JH**

Analyte	Result	Reporting Limit	Analyzed	Method Blank	BS	% Recovery	True Value QC	RPD	Qualifier
Benzene*	<0.050	0.050	11/14/2022	ND	2.00	99.8	2.00	0.859	
Toluene*	<0.050	0.050	11/14/2022	ND	2.11	105	2.00	0.598	
Ethylbenzene*	<0.050	0.050	11/14/2022	ND	2.05	102	2.00	0.489	
Total Xylenes*	<0.150	0.150	11/14/2022	ND	6.21	104	6.00	0.194	
Total BTEX	<0.300	0.300	11/14/2022	ND					

Surrogate: 4-Bromofluorobenzene (PID *90.0 %* *69.9-140*

Chloride, SM4500Cl-B mg/kg **Analyzed By: AC**

Analyte	Result	Reporting Limit	Analyzed	Method Blank	BS	% Recovery	True Value QC	RPD	Qualifier
Chloride	<16.0	16.0	11/11/2022	ND	400	100	400	3.92	

TPH 8015M mg/kg **Analyzed By: MS**

Analyte	Result	Reporting Limit	Analyzed	Method Blank	BS	% Recovery	True Value QC	RPD	Qualifier
GRO C6-C10*	<10.0	10.0	11/14/2022	ND	217	109	200	7.62	
DRO >C10-C28*	<10.0	10.0	11/14/2022	ND	231	115	200	7.63	
EXT DRO >C28-C36	<10.0	10.0	11/14/2022	ND					

Surrogate: 1-Chlorooctane *88.3 %* *45.3-161*

Surrogate: 1-Chlorooctadecane *96.3 %* *46.3-178*

Cardinal Laboratories *=Accredited Analyte

PLEASE NOTE: Liability and Damages. Cardinal's liability and client's exclusive remedy for any claim arising, whether based in contract or tort, shall be limited to the amount paid by client for analyses. All claims, including those for negligence and any other cause whatsoever shall be deemed waived unless made in writing and received by Cardinal within thirty (30) days after completion of the applicable service. In no event shall Cardinal be liable for incidental or consequential damages, including, without limitation, business interruptions, loss of use, or loss of profits incurred by client, its subsidiaries, affiliates or successors arising out of or related to the performance of the services hereunder by Cardinal, regardless of whether such claim is based upon any of the above stated reasons or otherwise. Results relate only to the samples identified above. This report shall not be reproduced except in full with written approval of Cardinal Laboratories.

Celey D. Keene, Lab Director/Quality Manager

CARDINAL Laboratories

PHONE (575) 393-2326 ° 101 E. MARLAND ° HOBBS, NM 88240

Analytical Results For:

TRINITY OILFIELD SERVICES & RENTALS, LLC
DAN DUNKELBERG
P. O. BOX 2587
HOBBS NM, 88241
Fax To: NONE

Received:	11/10/2022	Sampling Date:	11/10/2022
Reported:	11/15/2022	Sampling Type:	Soil
Project Name:	DR. PI 17-8 DA #31H	Sampling Condition:	** (See Notes)
Project Number:	NOT GIVEN	Sample Received By:	Tamara Oldaker
Project Location:	OXY - LEA CO., NM		

Sample ID: SP-510-00.5-V-P (H225350-82)

BTEX 8021B mg/kg **Analyzed By: JH**

Analyte	Result	Reporting Limit	Analyzed	Method Blank	BS	% Recovery	True Value QC	RPD	Qualifier
Benzene*	<0.050	0.050	11/14/2022	ND	2.00	99.8	2.00	0.859	
Toluene*	<0.050	0.050	11/14/2022	ND	2.11	105	2.00	0.598	
Ethylbenzene*	<0.050	0.050	11/14/2022	ND	2.05	102	2.00	0.489	
Total Xylenes*	<0.150	0.150	11/14/2022	ND	6.21	104	6.00	0.194	
Total BTEX	<0.300	0.300	11/14/2022	ND					

Surrogate: 4-Bromofluorobenzene (PID *87.7 %* *69.9-140*

Chloride, SM4500Cl-B mg/kg **Analyzed By: AC**

Analyte	Result	Reporting Limit	Analyzed	Method Blank	BS	% Recovery	True Value QC	RPD	Qualifier
Chloride	<16.0	16.0	11/11/2022	ND	400	100	400	3.92	

TPH 8015M mg/kg **Analyzed By: MS**

Analyte	Result	Reporting Limit	Analyzed	Method Blank	BS	% Recovery	True Value QC	RPD	Qualifier
GRO C6-C10*	<10.0	10.0	11/14/2022	ND	217	109	200	7.62	
DRO >C10-C28*	<10.0	10.0	11/14/2022	ND	231	115	200	7.63	
EXT DRO >C28-C36	<10.0	10.0	11/14/2022	ND					

Surrogate: 1-Chlorooctane *88.8 %* *45.3-161*

Surrogate: 1-Chlorooctadecane *96.5 %* *46.3-178*

Cardinal Laboratories *=Accredited Analyte

PLEASE NOTE: Liability and Damages. Cardinal's liability and client's exclusive remedy for any claim arising, whether based in contract or tort, shall be limited to the amount paid by client for analyses. All claims, including those for negligence and any other cause whatsoever shall be deemed waived unless made in writing and received by Cardinal within thirty (30) days after completion of the applicable service. In no event shall Cardinal be liable for incidental or consequential damages, including, without limitation, business interruptions, loss of use, or loss of profits incurred by client, its subsidiaries, affiliates or successors arising out of or related to the performance of the services hereunder by Cardinal, regardless of whether such claim is based upon any of the above stated reasons or otherwise. Results relate only to the samples identified above. This report shall not be reproduced except in full with written approval of Cardinal Laboratories.

Celey D. Keene, Lab Director/Quality Manager

CARDINAL Laboratories

PHONE (575) 393-2326 ° 101 E. MARLAND ° HOBBS, NM 88240

Notes and Definitions

QR-04	The RPD for the BS/BSD was outside of historical limits.
QM-07	The spike recovery was outside acceptance limits for the MS and/or MSD. The batch was accepted based on acceptable LCS recovery.
ND	Analyte NOT DETECTED at or above the reporting limit
RPD	Relative Percent Difference
**	Samples not received at proper temperature of 6°C or below.
***	Insufficient time to reach temperature.
-	Chloride by SM4500Cl-B does not require samples be received at or below 6°C
	Samples reported on an as received basis (wet) unless otherwise noted on report

Cardinal Laboratories *=Accredited Analyte

PLEASE NOTE: Liability and Damages. Cardinal's liability and client's exclusive remedy for any claim arising, whether based in contract or tort, shall be limited to the amount paid by client for analyses. All claims, including those for negligence and any other cause whatsoever shall be deemed waived unless made in writing and received by Cardinal within thirty (30) days after completion of the applicable service. In no event shall Cardinal be liable for incidental or consequential damages, including, without limitation, business interruptions, loss of use, or loss of profits incurred by client, its subsidiaries, affiliates or successors arising out of or related to the performance of the services hereunder by Cardinal, regardless of whether such claim is based upon any of the above stated reasons or otherwise. Results relate only to the samples identified above. This report shall not be reproduced except in full with written approval of Cardinal Laboratories.

Celey D. Keene, Lab Director/Quality Manager

CARDINAL Laboratories

101 East Marland, Hobbs, NM 88240
(575) 393-2326 FAX (575) 393-2476

CHAIN-OF-CUSTODY AND ANALYSIS REQUEST

Company Name:	Trinity Oilfield Services	BILL TO	
Project Manager:	Dan Dunkelberg	P.O. #:	
Address:	8426 N Dal Paso	Company:	OXY USA, Inc.
City:	Hobbs	State: NM Zip: 88241	Attn: Wade Dittrich
Phone #:		Fax #:	Address:
Project #:		Project Owner: (see below)	City:
Project Name:	DR. PI 17-8 DA #31H	dan@trinityoilfieldservices.com	State: Zip:
Project Location:	Lea Co., NM		Phone #:
Sampler Name:	RS		Fax #:

FOR LAB USE ONLY: H225350

Lab I.D.	Sample I.D.	(G)RAB OR (C)OMP.	# CONTAINERS	MATRIX: GROUNDWATER	WASTEWATER	SOIL	OIL	SLUDGE	OTHER :	PRESERV.: ACID/BASE:	ICE / COOL	OTHER :	SAMPLING: DATE	TIME	Chloride	TPH	BTEX
1	SP-470-00.0-V-P	G	1			X							11/10/2022		X	X	X
2	SP-470-00.5-V-P	G	1			X							11/10/2022		X	X	X
3	SP-471-00.0-V-P	G	1			X							11/10/2022		X	X	X
4	SP-471-00.5-V-P	G	1			X							11/10/2022		X	X	X
5	SP-472-00.0-V-P	G	1			X							11/10/2022		X	X	X
6	SP-472-00.5-V-P	G	1			X							11/10/2022		X	X	X
7	SP-473-00.0-V-P	G	1			X							11/10/2022		X	X	X
8	SP-473-00.5-V-P	G	1			X							11/10/2022		X	X	X
9	SP-474-00.0-V-P	G	1			X							11/10/2022		X	X	X
10	SP-474-00.5-V-P	G	1			X							11/10/2022		X	X	X

ANALYSIS REQUEST

PLEASE NOTE: Liability and Damages. Cardinal's liability and client's exclusive remedy for any claim arising whether based in contract or tort, shall be limited to the amount paid by the client for the analyses. All claims including those for negligence and any other cause whatsoever shall be deemed waived unless made in writing and received by Cardinal within 30 days after completion of the applicable service. In no event shall Cardinal be liable for incidental or consequential damages, including without limitation, business interruptions, loss of use, or loss of profits incurred by client, its subsidiaries, affiliates or successors arising out of or related to the performance of services hereunder by Cardinal, regardless of whether such claim is based upon any of the above stated reasons or otherwise.

Relinquished By:	Date: 11-10-22	Received By:	Verbal Result: Yes No Add'l Phone #:
	Time: 1520		All Results are emailed. Please provide Email address:
Relinquished By:	Date:	Received By:	REMARKS:
	Time:		

Delivered By: (Circle One)	Observed Temp. °C 27.6	Sample Condition: Cool Yes / No; Intact Yes / No	CHECKED BY: (Initials)	Turnaround Time: Standard X; Rush
Sampler - UPS - Bus - Other:	Corrected Temp. °C 27.0			Thermometer ID #113; Correction Factor -0.6 °C

Bacteria (only) Sample Condition: Cool Yes / No; Intact Yes / No; Observed Temp. °C; Corrected Temp. °C

† Cardinal cannot accept verbal changes. Please email changes to celey.keene@cardinallabsnm.com

CARDINAL Laboratories

101 East Marland, Hobbs, NM 88240
(575) 393-2326 FAX (575) 393-2476

CHAIN-OF-CUSTODY AND ANALYSIS REQUEST

Company Name:	Trinity Oilfield Services	BILL TO	
Project Manager:	Dan Dunkelberg	P.O. #:	
Address:	8426 N Dal Paso	Company:	OXY USA, Inc.
City:	Hobbs	State: NM Zip: 88241	Attn: Wade Dittrich
Phone #:		Fax #:	Address:
Project #:		Project Owner: (see below)	City:
Project Name:	DR. PI 17-8 DA #31H	dan@trinityoilfieldservices.com	State: Zip:
Project Location:	Lea Co., NM		Phone #:
Sampler Name:	RS		Fax #:

FOR LAB USE ONLY: H225350

Lab I.D.	Sample I.D.	(G)RAB OR (C)OMP.	# CONTAINERS	MATRIX: GROUNDWATER	WASTEWATER	SOIL	OIL	SLUDGE	OTHER:	PRESERV.: ACID/BASE:	ICE / COOL	OTHER:	SAMPLING: DATE	TIME	Chloride	TPH	BTEX
11	SP-475-00.0-V-P	G	1			X							11/10/2022		X	X	X
12	SP-475-00.5-V-P	G	1			X							11/10/2022		X	X	X
13	SP-476-00.0-V-P	G	1			X							11/10/2022		X	X	X
14	SP-476-00.5-V-P	G	1			X							11/10/2022		X	X	X
15	SP-477-00.0-V-P	G	1			X							11/10/2022		X	X	X
16	SP-477-00.5-V-P	G	1			X							11/10/2022		X	X	X
17	SP-478-00.0-V-P	G	1			X							11/10/2022		X	X	X
18	SP-478-00.5-V-P	G	1			X							11/10/2022		X	X	X
19	SP-479-00.0-V-P	G	1			X							11/10/2022		X	X	X
20	SP-479-00.5-V-P	G	1			X							11/10/2022		X	X	X

ANALYSIS REQUEST

PLEASE NOTE: Liability and Damages. Cardinal's liability and client's exclusive remedy for any claim arising whether based in contract or tort, shall be limited to the amount paid by the client for the analyses. All claims including those for negligence and any other cause whatsoever shall be deemed waived unless made in writing and received by Cardinal within 30 days after completion of the applicable service. In no event shall Cardinal be liable for incidental or consequential damages, including without limitation, business interruptions, loss of use, or loss of profits incurred by client, its subsidiaries, affiliates or successors arising out of or related to the performance of services hereunder by Cardinal, regardless of whether such claim is based upon any of the above stated reasons or otherwise.

Relinquished By:	Date: 11-10-22	Received By:	Verbal Result: Yes No Add'l Phone #:
	Time: 1520		All Results are emailed. Please provide Email address:
Relinquished By:	Date:	Received By:	REMARKS:
	Time:		

Delivered By: (Circle One)	Observed Temp. °C 27.6	Sample Condition: Cool Yes ✓ No; Intact ✓ Yes No	CHECKED BY: (Initials) TD	Turnaround Time: Standard X; Rush
Sampler - UPS - Bus - Other:	Corrected Temp. °C 27.0			Thermometer ID #113; Correction Factor -0.6 °C

Bacteria (only) Sample Condition: Cool Yes / No; Intact Yes / No; Observed Temp. °C; Corrected Temp. °C

† Cardinal cannot accept verbal changes. Please email changes to celey.keene@cardinallabsnm.com

CARDINAL Laboratories

101 East Marland, Hobbs, NM 88240
(575) 393-2326 FAX (575) 393-2476

CHAIN-OF-CUSTODY AND ANALYSIS REQUEST

Company Name:	Trinity Oilfield Services	BILL TO	
Project Manager:	Dan Dunkelberg	P.O. #:	
Address:	8426 N Dal Paso	Company:	OXY USA, Inc.
City:	Hobbs	State: NM Zip: 88241	Attn: Wade Dittrich
Phone #:		Fax #:	Address:
Project #:		Project Owner: (see below)	City:
Project Name:	DR. PI 17-8 DA #31H	dan@trinityoilfieldservices.com	State: Zip:
Project Location:	Lea Co., NM		Phone #:
Sampler Name:	RS		Fax #:

ANALYSIS REQUEST

FOR LAB USE ONLY Lab I.D.	Sample I.D.	(G)RAB OR (C)OMP.	# CONTAINERS	MATRIX: GROUNDWATER	WASTEWATER	SOIL	OIL	SLUDGE	OTHER :	PRESERV.: ACID/BASE:	ICE / COOL	OTHER :	SAMPLING: DATE	TIME	Chloride	TPH	BTEX
H225350																	
21	SP-480-00.0-V-P	G	1			X							11/10/2022		X	X	X
22	SP-480-00.5-V-P	G	1			X							11/10/2022		X	X	X
23	SP-481-00.0-V-P	G	1			X							11/10/2022		X	X	X
24	SP-481-00.5-V-P	G	1			X							11/10/2022		X	X	X
25	SP-482-00.0-V-P	G	1			X							11/10/2022		X	X	X
26	SP-482-00.5-V-P	G	1			X							11/10/2022		X	X	X
27	SP-483-00.0-V-P	G	1			X							11/10/2022		X	X	X
28	SP-483-00.5-V-P	G	1			X							11/10/2022		X	X	X
29	SP-484-00.0-V-P	G	1			X							11/10/2022		X	X	X
30	SP-484-00.5-V-P	G	1			X							11/10/2022		X	X	X

PLEASE NOTE: Liability and Damages. Cardinal's liability and client's exclusive remedy for any claim arising whether based in contract or tort, shall be limited to the amount paid by the client for the analyses. All claims including those for negligence and any other cause whatsoever shall be deemed waived unless made in writing and received by Cardinal within 30 days after completion of the applicable service. In no event shall Cardinal be liable for incidental or consequential damages, including without limitation, business interruptions, loss of use, or loss of profits incurred by client, its subsidiaries, affiliates or successors arising out of or related to the performance of services hereunder by Cardinal, regardless of whether such claim is based upon any of the above stated reasons or otherwise.

Relinquished By:	Date: 11-10-22 Time: 1520	Received By:	Verbal Result: Yes No Add'l Phone #: All Results are emailed. Please provide Email address:
Relinquished By:	Date: Time:	Received By:	REMARKS:
Delivered By: (Circle One) Sampler - UPS - Bus - Other:	Observed Temp. °C 27.6 Corrected Temp. °C 27.0	Sample Condition Cool: Yes / No Intact: Yes / No	CHECKED BY: (Initials)

Turnaround Time: Standard [X] Rush [ ]
Thermometer ID #113
Correction Factor -0.6 °C

Bacteria (only) Sample Condition
Cool: Yes / No Intact: Yes / No
Observed Temp. °C
Corrected Temp. °C

† Cardinal cannot accept verbal changes. Please email changes to celey.keene@cardinallabsnm.com

CARDINAL Laboratories

101 East Marland, Hobbs, NM 88240
(575) 393-2326 FAX (575) 393-2476

CHAIN-OF-CUSTODY AND ANALYSIS REQUEST

Company Name:	Trinity Oilfield Services	BILL TO	
Project Manager:	Dan Dunkelberg	P.O. #:	
Address:	8426 N Dal Paso	Company:	OXY USA, Inc.
City:	Hobbs	State: NM Zip: 88241	Attn: Wade Dittrich
Phone #:		Fax #:	Address:
Project #:		Project Owner: (see below)	City:
Project Name:	DR. PI 17-8 DA #31H	dan@trinityoilfieldservices.com	State: Zip:
Project Location:	Lea Co., NM		Phone #:
Sampler Name:	RS		Fax #:

ANALYSIS REQUEST

FOR LAB USE ONLY: H225350

Lab I.D.	Sample I.D.	(G)RAB OR (C)OMP.	# CONTAINERS	MATRIX: GROUNDWATER	WASTEWATER	SOIL	OIL	SLUDGE	OTHER :	PRESERV.: ACID/BASE	ICE / COOL	OTHER :	SAMPLING: DATE	TIME	Chloride	TPH	BTEX
31	SP-485-00.0-V-P	G	1			X							11/10/2022		X	X	X
32	SP-485-00.5-V-P	G	1			X							11/10/2022		X	X	X
33	SP-486-00.0-V-P	G	1			X							11/10/2022		X	X	X
34	SP-486-00.5-V-P	G	1			X							11/10/2022		X	X	X
35	SP-487-00.0-V-P	G											11/10/2022				
36	SP-487-00.5-V-P	G											11/10/2022				
37	SP-488-00.0-V-P	G											11/10/2022				
38	SP-488-00.5-V-P	G											11/10/2022				
39	SP-489-00.0-V-P	G											11/10/2022				
40	SP-489-00.5-V-P	G											11/10/2022				

PLEASE NOTE: Liability and Damages. Cardinal's liability and client's exclusive remedy for any claim arising whether based in contract or tort, shall be limited to the amount paid by the client for the analyses. All claims including those for negligence and any other cause whatsoever shall be deemed waived unless made in writing and received by Cardinal within 30 days after completion of the applicable service. In no event shall Cardinal be liable for incidental or consequental damages, including without limitation, business interruptions, loss of use, or loss of profits incurred by client, its subsidiaries, affiliates or successors arising out of or related to the performance of services hereunder by Cardinal, regardless of whether such claim is based upon any of the above stated reasons or otherwise.

Relinquished By:	Date: 11-10-22 Time: 1520	Received By:	Verbal Result: Yes No Add'l Phone #: All Results are emailed. Please provide Email address:
Relinquished By:	Date: Time:	Received By:	REMARKS:

Delivered By: (Circle One) Sampler - UPS - Bus - Other:	Observed Temp. °C 27.6 Corrected Temp. °C 27.0	Sample Condition: Cool Yes No; Intact Yes No	CHECKED BY: (Initials)	Turnaround Time: Standard X Rush; Thermometer ID #113; Correction Factor -0.6 °C; Bacteria (only) Sample Condition: Cool Yes No; Intact Yes No; Observed Temp. °C; Corrected Temp. °C

† Cardinal cannot accept verbal changes. Please email changes to celey.keene@cardinallabsnm.com

CARDINAL Laboratories

101 East Marland, Hobbs, NM 88240
(575) 393-2326 FAX (575) 393-2476

CHAIN-OF-CUSTODY AND ANALYSIS REQUEST

Company Name:	Trinity Oilfield Services	BILL TO	
Project Manager:	Dan Dunkelberg	P.O. #:	
Address:	8426 N Dal Paso	Company:	OXY USA, Inc.
City:	Hobbs State: NM Zip: 88241	Attn:	Wade Dittrich
Phone #:	Fax #:	Address:	
Project #:	Project Owner: (see below)	City:	
Project Name:	DR. PI 17-8 DA #31H dan@trinityoilfieldservices.com	State:	Zip:
Project Location:	Lea Co., NM	Phone #:	
Sampler Name:	RS	Fax #:	

FOR LAB USE ONLY: H225350

Lab I.D.	Sample I.D.	(G)RAB OR (C)OMP.	# CONTAINERS	MATRIX: GROUNDWATER	WASTEWATER	SOIL	OIL	SLUDGE	OTHER	PRESERV.: ACID/BASE	ICE / COOL	OTHER	SAMPLING: DATE	TIME	ANALYSIS REQUEST: Chloride	TPH	BTEX
41	SP-490-00.0-V-P	G	1			X							11/10/2022		X	X	X
42	SP-490-00.5-V-P	G	1			X							11/10/2022		X	X	X
43	SP-491-00.0-V-P	G	1			X							11/10/2022		X	X	X
44	SP-491-00.5-V-P	G	1			X							11/10/2022		X	X	X
45	SP-492-00.0-V-P	G	1			X							11/10/2022		X	X	X
46	SP-492-00.5-V-P	G	1			X							11/10/2022		X	X	X
47	SP-493-00.0-V-P	G	1			X							11/10/2022		X	X	X
48	SP-493-00.5-V-P	G	1			X							11/10/2022		X	X	X
49	SP-494-00.0-V-P	G	1			X							11/10/2022		X	X	X
50	SP-494-00.5-V-P	G	1			X							11/10/2022		X	X	X

PLEASE NOTE: Liability and Damages. Cardinal's liability and client's exclusive remedy for any claim arising whether based in contract or tort, shall be limited to the amount paid by the client for the analyses. All claims including those for negligence and any other cause whatsoever shall be deemed waived unless made in writing and received by Cardinal within 30 days after completion of the applicable service. In no event shall Cardinal be liable for incidental or consequential damages, including without limitation, business interruptions, loss of use, or loss of profits incurred by client, its subsidiaries, affiliates or successors arising out of or related to the performance of services hereunder by Cardinal, regardless of whether such claim is based upon any of the above stated reasons or otherwise.

Relinquished By:	Date: 11-10-22 Time: 1520	Received By:	Verbal Result: Yes No Add'l Phone #:
			All Results are emailed. Please provide Email address:
Relinquished By:	Date: Time:	Received By:	REMARKS:

Delivered By: (Circle One)	Observed Temp. °C 27.6	Sample Condition: Cool Yes / Intact Yes	CHECKED BY: (Initials)	Turnaround Time: Standard X Rush	Bacteria (only) Sample Condition: Cool Yes / Intact Yes
Sampler - UPS - Bus - Other:	Corrected Temp. °C 27.0	No / No		Thermometer ID #113 Correction Factor -0.6 °C	Observed Temp. °C Corrected Temp. °C

† Cardinal cannot accept verbal changes. Please email changes to celey.keene@cardinallabsnm.com

CARDINAL Laboratories

101 East Marland, Hobbs, NM 88240
(575) 393-2326 FAX (575) 393-2476

CHAIN-OF-CUSTODY AND ANALYSIS REQUEST

Company Name:	Trinity Oilfield Services	BILL TO	
Project Manager:	Dan Dunkelberg	P.O. #:	
Address:	8426 N Dal Paso	Company:	OXY USA, Inc.
City:	Hobbs	State: NM Zip: 88241	Attn: Wade Dittrich
Phone #:		Fax #:	Address:
Project #:		Project Owner: (see below)	City:
Project Name:	DR. PI 17-8 DA #31H	dan@trinityoilfieldservices.com	State: Zip:
Project Location:	Lea Co., NM		Phone #:
Sampler Name:	RS		Fax #:

ANALYSIS REQUEST

FOR LAB USE ONLY: H225350

Lab I.D.	Sample I.D.	(G)RAB OR (C)OMP.	# CONTAINERS	MATRIX: GROUNDWATER	WASTEWATER	SOIL	OIL	SLUDGE	OTHER :	PRESERV.: ACID/BASE:	ICE / COOL	OTHER :	SAMPLING: DATE	TIME	Chloride	TPH	BTEX
51	SP-495-00.0-V-P	G	1			X							11/10/2022		X	X	X
52	SP-495-00.5-V-P	G	1			X							11/10/2022		X	X	X
53	SP-496-00.0-V-P	G	1			X							11/10/2022		X	X	X
54	SP-496-00.5-V-P	G	1			X							11/10/2022		X	X	X
55	SP-497-00.0-V-P	G	1			X							11/10/2022		X	X	X
56	SP-497-00.5-V-P	G	1			X							11/10/2022		X	X	X
57	SP-498-00.0-V-P	G	1			X							11/10/2022		X	X	X
58	SP-498-00.5-V-P	G	1			X							11/10/2022		X	X	X
59	SP-499-00.0-V-P	G	1			X							11/10/2022		X	X	X
60	SP-499-00.5-V-P	G	1			X							11/10/2022		X	X	X

PLEASE NOTE: Liability and Damages. Cardinal's liability and client's exclusive remedy for any claim arising whether based in contract or tort, shall be limited to the amount paid by the client for the analyses. All claims including those for negligence and any other cause whatsoever shall be deemed waived unless made in writing and received by Cardinal within 30 days after completion of the applicable service. In no event shall Cardinal be liable for incidental or consequental damages, including without limitation, business interruptions, loss of use, or loss of profits incurred by client, its subsidiaries, affiliates or successors arising out of or related to the performance of services hereunder by Cardinal, regardless of whether such claim is based upon any of the above stated reasons or otherwise.

Relinquished By:	Date: 11-10-22	Received By:	Verbal Result: ☐ Yes ☐ No Add'l Phone #:
	Time: 1320		All Results are emailed. Please provide Email address:
Relinquished By:	Date:	Received By:	REMARKS:
	Time:		

Delivered By: (Circle One)	Observed Temp. °C 27.6	Sample Condition: Cool ☐ Yes ☐ No; Intact ☑ Yes ☐ No	CHECKED BY: (Initials)	Turnaround Time: Standard ☒ Rush ☐
Sampler - UPS - Bus - Other:	Corrected Temp. °C 27.0			Thermometer ID #113; Correction Factor -0.6 °C

Bacteria (only) Sample Condition: Cool ☐ Yes ☐ No; Intact ☐ Yes ☐ No; Observed Temp. °C; Corrected Temp. °C

† Cardinal cannot accept verbal changes. Please email changes to celey.keene@cardinallabsnm.com

CARDINAL Laboratories
101 East Marland, Hobbs, NM 88240
(575) 393-2326 FAX (575) 393-2476

CHAIN-OF-CUSTODY AND ANALYSIS REQUEST

Company Name:	Trinity Oilfield Services	BILL TO	
Project Manager:	Dan Dunkelberg	P.O. #:	
Address:	8426 N Dal Paso	Company:	OXY USA, Inc.
City:	Hobbs	State: NM Zip: 88241	Attn: Wade Dittrich
Phone #:		Fax #:	Address:
Project #:		Project Owner: (see below)	City:
Project Name:	DR. PI 17-8 DA #31H	dan@trinityoilfieldservices.com	State: Zip:
Project Location:	Lea Co., NM		Phone #:
Sampler Name:	RS		Fax #:

ANALYSIS REQUEST

FOR LAB USE ONLY Lab I.D. H225350	Sample I.D.	(G)RAB OR (C)OMP.	# CONTAINERS	MATRIX: GROUNDWATER	WASTEWATER	SOIL	OIL	SLUDGE	OTHER :	PRESERV.: ACID/BASE:	ICE / COOL	OTHER :	SAMPLING: DATE	TIME	Chloride	TPH	BTEX
61	SP-500-00.0-V-P	G	1			X							11/10/2022		X	X	X
62	SP-500-00.5-V-P	G	1			X							11/10/2022		X	X	X
63	SP-501-00.0-V-P	G	1			X							11/10/2022		X	X	X
64	SP-501-00.5-V-P	G	1			X							11/10/2022		X	X	X
65	SP-502-00.0-V-P	G	1			X							11/10/2022		X	X	X
66	SP-502-00.5-V-P	G	1			X							11/10/2022		X	X	X
67	SP-503-00.0-V-P	G	1			X							11/10/2022		X	X	X
68	SP-503-00.5-V-P	G	1			X							11/10/2022		X	X	X
69	SP-504-00.0-V-P	G	1			X							11/10/2022		X	X	X
70	SP-504-00.5-V-P	G	1			X							11/10/2022		X	X	X

PLEASE NOTE: Liability and Damages. Cardinal's liability and client's exclusive remedy for any claim arising whether based in contract or tort, shall be limited to the amount paid by the client for the analyses. All claims including those for negligence and any other cause whatsoever shall be deemed waived unless made in writing and received by Cardinal within 30 days after completion of the applicable service. In no event shall Cardinal be liable for incidental or consequental damages, including without limitation, business interruptions, loss of use, or loss of profits incurred by client, its subsidiaries, affiliates or successors arising out of or related to the performance of services hereunder by Cardinal, regardless of whether such claim is based upon any of the above stated reasons or otherwise.

Relinquished By:	Date: 11-10-22 Time: 1520	Received By:	Verbal Result: Yes No Add'l Phone #: All Results are emailed. Please provide Email address:
Relinquished By:	Date: Time:	Received By:	REMARKS:

Delivered By: (Circle One) Sampler - UPS - Bus - Other:	Observed Temp. °C 27.6 Corrected Temp. °C 27.0	Sample Condition: Cool Yes ✓ No; Intact Yes ✓ No	CHECKED BY: (Initials) TO	Turnaround Time: Standard X Rush; Thermometer ID #113; Correction Factor -0.6 °C; Bacteria (only) Sample Condition: Cool Yes No, Intact Yes No, Observed Temp. °C, Corrected Temp. °C

† Cardinal cannot accept verbal changes. Please email changes to celey.keene@cardinallabsnm.com

Received by OCD: 4/11/2023 4:39:15 PM

Released to Imaging: 5/15/2023 10:22:25 AM

CARDINAL Laboratories

101 East Marland, Hobbs, NM 88240
(575) 393-2326 FAX (575) 393-2476

CHAIN-OF-CUSTODY AND ANALYSIS REQUEST

Company Name:	Trinity Oilfield Services	BILL TO	
Project Manager:	Dan Dunkelberg	P.O. #:	
Address:	8426 N Dal Paso	Company:	OXY USA, Inc.
City:	Hobbs	State: NM Zip: 88241	Attn: Wade Dittrich
Phone #:		Fax #:	Address:
Project #:		Project Owner: (see below)	City:
Project Name:	DR. PI 17-8 DA #31H	dan@trinityoilfieldservices.com	State: Zip:
Project Location:	Lea Co., NM		Phone #:
Sampler Name:	RS		Fax #:

ANALYSIS REQUEST

FOR LAB USE ONLY: H225350

Lab I.D.	Sample I.D.	(G)RAB OR (C)OMP.	# CONTAINERS	MATRIX: GROUNDWATER	WASTEWATER	SOIL	OIL	SLUDGE	OTHER :	PRESERV.: ACID/BASE:	ICE / COOL	OTHER :	SAMPLING: DATE	TIME	Chloride	TPH	BTEX
71	SP-505-00.0-V-P	G	1			X							11/10/2022		X	X	X
72	SP-505-00.5-V-P	G	1			X							11/10/2022		X	X	X
73	SP-506-00.0-V-P	G	1			X							11/10/2022		X	X	X
74	SP-506-00.5-V-P	G	1			X							11/10/2022		X	X	X
75	SP-507-00.0-V-P	G	1			X							11/10/2022		X	X	X
76	SP-507-00.5-V-P	G	1			X							11/10/2022		X	X	X
77	SP-508-00.0-V-P	G	1			X							11/10/2022		X	X	X
78	SP-508-00.5-V-P	G	1			X							11/10/2022		X	X	X
79	SP-509-00.0-V-P	G	1			X							11/10/2022		X	X	X
80	SP-509-00.5-V-P	G	1			X							11/10/2022		X	X	X

PLEASE NOTE: Liability and Damages. Cardinal's liability and client's exclusive remedy for any claim arising whether based in contract or tort, shall be limited to the amount paid by the client for the analyses. All claims including those for negligence and any other cause whatsoever shall be deemed waived unless made in writing and received by Cardinal within 30 days after completion of the applicable service. In no event shall Cardinal be liable for incidental or consequential damages, including without limitation, business interruptions, loss of use, or loss of profits incurred by client, its subsidiaries, affiliates or successors arising out of or related to the performance of services hereunder by Cardinal, regardless of whether such claim is based upon any of the above stated reasons or otherwise.

Relinquished By:	Date: 11-10-22	Received By:	Verbal Result: Yes No Add'l Phone #:
	Time: 1520		All Results are emailed. Please provide Email address:
Relinquished By:	Date:	Received By:	REMARKS:
	Time:		

Delivered By: (Circle One)	Observed Temp. °C 27.6	Sample Condition: Cool Yes / No; Intact Yes / No	CHECKED BY: (Initials)	Turnaround Time: Standard X; Rush
Sampler - UPS - Bus - Other:	Corrected Temp. °C 27.0			Thermometer ID #113; Correction Factor -0.6 °C

Bacteria (only) Sample Condition: Cool Yes / No; Intact Yes / No; Observed Temp. °C; Corrected Temp. °C

† Cardinal cannot accept verbal changes. Please email changes to celey.keene@cardinallabsnm.com

Received by OCD: 4/11/2023 4:39:15 PM

Released to Imaging: 5/15/2023 10:22:25 AM

CARDINAL Laboratories

101 East Marland, Hobbs, NM 88240
(575) 393-2326 FAX (575) 393-2476

CHAIN-OF-CUSTODY AND ANALYSIS REQUEST

Company Name:	Trinity Oilfield Services	BILL TO	
Project Manager:	Dan Dunkelberg	P.O. #:	
Address:	8426 N Dal Paso	Company:	OXY USA, Inc.
City:	Hobbs	State: NM Zip: 88241	Attn: Wade Dittrich
Phone #:		Fax #:	Address:
Project #:		Project Owner: (see below)	City:
Project Name:	DR. PI 17-8 DA #31H	dan@trinityoilfieldservices.com	State: Zip:
Project Location:	Lea Co., NM		Phone #:
Sampler Name:	RS		Fax #:

FOR LAB USE ONLY: H225350

Lab I.D.	Sample I.D.	(G)RAB OR (C)OMP.	# CONTAINERS	MATRIX: GROUNDWATER	WASTEWATER	SOIL	OIL	SLUDGE	OTHER :	PRESERV.: ACID/BASE:	ICE / COOL	OTHER :	SAMPLING: DATE	TIME	Chloride	TPH	BTEX
81	SP-510-00.0-V-P	G	1			X							11/10/2022		X	X	X
82	SP-510-00.5-V-P	G	1			X							11/10/2022		X	X	X

ANALYSIS REQUEST

PLEASE NOTE: Liability and Damages. Cardinal's liability and client's exclusive remedy for any claim arising whether based in contract or tort, shall be limited to the amount paid by the client for the analyses. All claims including those for negligence and any other cause whatsoever shall be deemed waived unless made in writing and received by Cardinal within 30 days after completion of the applicable service. In no event shall Cardinal be liable for incidental or consequential damages, including without limitation, business interruptions, loss of use, or loss of profits incurred by client, its subsidiaries, affiliates or successors arising out of or related to the performance of services hereunder by Cardinal, regardless of whether such claim is based upon any of the above stated reasons or otherwise.

Relinquished By:	Date: 11-10-22	Received By:	Verbal Result: Yes No Add'l Phone #:
	Time: 1520		All Results are emailed. Please provide Email address:
Relinquished By:	Date:	Received By:	REMARKS:
	Time:		

Delivered By: (Circle One)	Observed Temp. °C 27.6	Sample Condition: Cool Yes / No; Intact Yes / No	CHECKED BY: (Initials) TB	Turnaround Time: Standard X; Rush
Sampler - UPS - Bus - Other:	Corrected Temp. °C 27.0			Thermometer ID #113; Correction Factor -0.6 °C

Bacteria (only) Sample Condition: Cool Yes / No; Intact Yes / No; Observed Temp. °C; Corrected Temp. °C

† Cardinal cannot accept verbal changes. Please email changes to celey.keene@cardinallabsnm.com

Received by OCD: 4/11/2023 4:39:15 PM

Released to Imaging: 5/15/2023 10:22:25 AM

CARDINAL Laboratories

PHONE (575) 393-2326 ° 101 E. MARLAND ° HOBBS, NM 88240

November 18, 2022

DAN DUNKELBERG

TRINITY OILFIELD SERVICES & RENTALS, LLC

P. O. BOX 2587

HOBBS, NM 88241

RE: DR. PI 17-8 DA #31H

Enclosed are the results of analyses for samples received by the laboratory on 11/14/22 15:10.

Cardinal Laboratories is accredited through Texas NELAP under certificate number T104704398-22-15. Accreditation applies to drinking water, non-potable water and solid and chemical materials. All accredited analytes are denoted by an asterisk (*). For a complete list of accredited analytes and matrices visit the TCEQ website at www.tceq.texas.gov/field/qa/lab_accred_certif.html.

Cardinal Laboratories is accreditated through the State of Colorado Department of Public Health and Environment for:

Method EPA 552.2	Haloacetic Acids (HAA-5)
Method EPA 524.2	Total Trihalomethanes (TTHM)
Method EPA 524.4	Regulated VOCs (V1, V2, V3)

Accreditation applies to public drinking water matrices.

This report meets NELAP requirements and is made up of a cover page, analytical results, and a copy of the original chain-of-custody. If you have any questions concerning this report, please feel free to contact me.

Sincerely,

Celey D. Keene

Celey D. Keene

Lab Director/Quality Manager

CARDINAL Laboratories

PHONE (575) 393-2326 ° 101 E. MARLAND ° HOBBS, NM 88240

Analytical Results For:

TRINITY OILFIELD SERVICES & RENTALS, LLC
DAN DUNKELBERG
P. O. BOX 2587
HOBBS NM, 88241
Fax To: NONE

Received:	11/14/2022	Sampling Date:	11/14/2022
Reported:	11/18/2022	Sampling Type:	Soil
Project Name:	DR. PI 17-8 DA #31H	Sampling Condition:	** (See Notes)
Project Number:	NOT GIVEN	Sample Received By:	Tamara Oldaker
Project Location:	OXY - LEA CO., NM		

Sample ID: SP-542-01.0-V-P (H225381-01)

BTEX 8021B mg/kg **Analyzed By: JH/**

Analyte	Result	Reporting Limit	Analyzed	Method Blank	BS	% Recovery	True Value QC	RPD	Qualifier
Benzene*	<0.050	0.050	11/17/2022	ND	1.95	97.3	2.00	1.83	
Toluene*	<0.050	0.050	11/17/2022	ND	2.00	99.9	2.00	0.457	
Ethylbenzene*	<0.050	0.050	11/17/2022	ND	2.01	101	2.00	1.08	
Total Xylenes*	<0.150	0.150	11/17/2022	ND	6.26	104	6.00	2.01	
Total BTEX	<0.300	0.300	11/17/2022	ND					

Surrogate: 4-Bromofluorobenzene (PID *97.8 %* *69.9-140*

Chloride, SM4500Cl-B mg/kg **Analyzed By: GM**

Analyte	Result	Reporting Limit	Analyzed	Method Blank	BS	% Recovery	True Value QC	RPD	Qualifier
Chloride	**576**	16.0	11/16/2022	ND	416	104	400	3.77	

TPH 8015M mg/kg **Analyzed By: MS**

Analyte	Result	Reporting Limit	Analyzed	Method Blank	BS	% Recovery	True Value QC	RPD	Qualifier
GRO C6-C10*	<10.0	10.0	11/16/2022	ND	206	103	200	2.73	
DRO >C10-C28*	**115**	10.0	11/16/2022	ND	185	92.3	200	3.06	
EXT DRO >C28-C36	**27.5**	10.0	11/16/2022	ND					

Surrogate: 1-Chlorooctane *89.8 %* *45.3-161*

Surrogate: 1-Chlorooctadecane *114 %* *46.3-178*

Cardinal Laboratories *=Accredited Analyte

PLEASE NOTE: Liability and Damages. Cardinal's liability and client's exclusive remedy for any claim arising, whether based in contract or tort, shall be limited to the amount paid by client for analyses. All claims, including those for negligence and any other cause whatsoever shall be deemed waived unless made in writing and received by Cardinal within thirty (30) days after completion of the applicable service. In no event shall Cardinal be liable for incidental or consequential damages, including, without limitation, business interruptions, loss of use, or loss of profits incurred by client, its subsidiaries, affiliates or successors arising out of or related to the performance of the services hereunder by Cardinal, regardless of whether such claim is based upon any of the above stated reasons or otherwise. Results relate only to the samples identified above. This report shall not be reproduced except in full with written approval of Cardinal Laboratories.

Celey D. Keene, Lab Director/Quality Manager

CARDINAL Laboratories

PHONE (575) 393-2326 ° 101 E. MARLAND ° HOBBS, NM 88240

Analytical Results For:

TRINITY OILFIELD SERVICES & RENTALS, LLC
DAN DUNKELBERG
P. O. BOX 2587
HOBBS NM, 88241
Fax To: NONE

Received:	11/14/2022	Sampling Date:	11/14/2022
Reported:	11/18/2022	Sampling Type:	Soil
Project Name:	DR. PI 17-8 DA #31H	Sampling Condition:	** (See Notes)
Project Number:	NOT GIVEN	Sample Received By:	Tamara Oldaker
Project Location:	OXY - LEA CO., NM		

Sample ID: SP-542-01.5-V-P (H225381-02)

BTEX 8021B mg/kg **Analyzed By: JH/**

Analyte	Result	Reporting Limit	Analyzed	Method Blank	BS	% Recovery	True Value QC	RPD	Qualifier
Benzene*	<0.050	0.050	11/17/2022	ND	1.95	97.3	2.00	1.83	
Toluene*	<0.050	0.050	11/17/2022	ND	2.00	99.9	2.00	0.457	
Ethylbenzene*	<0.050	0.050	11/17/2022	ND	2.01	101	2.00	1.08	
Total Xylenes*	<0.150	0.150	11/17/2022	ND	6.26	104	6.00	2.01	
Total BTEX	<0.300	0.300	11/17/2022	ND					

Surrogate: 4-Bromofluorobenzene (PID *101 %* *69.9-140*

Chloride, SM4500Cl-B mg/kg **Analyzed By: GM**

Analyte	Result	Reporting Limit	Analyzed	Method Blank	BS	% Recovery	True Value QC	RPD	Qualifier
Chloride	**128**	16.0	11/16/2022	ND	416	104	400	3.77	

TPH 8015M mg/kg **Analyzed By: MS**

Analyte	Result	Reporting Limit	Analyzed	Method Blank	BS	% Recovery	True Value QC	RPD	Qualifier
GRO C6-C10*	<10.0	10.0	11/16/2022	ND	206	103	200	2.73	
DRO >C10-C28*	**10.9**	10.0	11/16/2022	ND	185	92.3	200	3.06	
EXT DRO >C28-C36	<10.0	10.0	11/16/2022	ND					

Surrogate: 1-Chlorooctane *89.0 %* *45.3-161*

Surrogate: 1-Chlorooctadecane *99.8 %* *46.3-178*

Cardinal Laboratories *=Accredited Analyte

PLEASE NOTE: Liability and Damages. Cardinal's liability and client's exclusive remedy for any claim arising, whether based in contract or tort, shall be limited to the amount paid by client for analyses. All claims, including those for negligence and any other cause whatsoever shall be deemed waived unless made in writing and received by Cardinal within thirty (30) days after completion of the applicable service. In no event shall Cardinal be liable for incidental or consequential damages, including, without limitation, business interruptions, loss of use, or loss of profits incurred by client, its subsidiaries, affiliates or successors arising out of or related to the performance of the services hereunder by Cardinal, regardless of whether such claim is based upon any of the above stated reasons or otherwise. Results relate only to the samples identified above. This report shall not be reproduced except in full with written approval of Cardinal Laboratories.

Celey D. Keene, Lab Director/Quality Manager

CARDINAL Laboratories

PHONE (575) 393-2326 ° 101 E. MARLAND ° HOBBS, NM 88240

Analytical Results For:

TRINITY OILFIELD SERVICES & RENTALS, LLC
DAN DUNKELBERG
P. O. BOX 2587
HOBBS NM, 88241
Fax To: NONE

Received:	11/14/2022	Sampling Date:	11/14/2022
Reported:	11/18/2022	Sampling Type:	Soil
Project Name:	DR. PI 17-8 DA #31H	Sampling Condition:	** (See Notes)
Project Number:	NOT GIVEN	Sample Received By:	Tamara Oldaker
Project Location:	OXY - LEA CO., NM		

Sample ID: SP-543-00.0-V-P (H225381-03)

BTEX 8021B mg/kg **Analyzed By: JH/**

Analyte	Result	Reporting Limit	Analyzed	Method Blank	BS	% Recovery	True Value QC	RPD	Qualifier
Benzene*	<0.050	0.050	11/17/2022	ND	1.95	97.3	2.00	1.83	
Toluene*	<0.050	0.050	11/17/2022	ND	2.00	99.9	2.00	0.457	
Ethylbenzene*	<0.050	0.050	11/17/2022	ND	2.01	101	2.00	1.08	
Total Xylenes*	<0.150	0.150	11/17/2022	ND	6.26	104	6.00	2.01	
Total BTEX	<0.300	0.300	11/17/2022	ND					

Surrogate: 4-Bromofluorobenzene (PID *95.5 %* *69.9-140*

Chloride, SM4500Cl-B mg/kg **Analyzed By: GM**

Analyte	Result	Reporting Limit	Analyzed	Method Blank	BS	% Recovery	True Value QC	RPD	Qualifier
Chloride	**48.0**	16.0	11/16/2022	ND	416	104	400	3.77	

TPH 8015M mg/kg **Analyzed By: MS**

Analyte	Result	Reporting Limit	Analyzed	Method Blank	BS	% Recovery	True Value QC	RPD	Qualifier
GRO C6-C10*	<10.0	10.0	11/16/2022	ND	206	103	200	2.73	
DRO >C10-C28*	<10.0	10.0	11/16/2022	ND	185	92.3	200	3.06	
EXT DRO >C28-C36	<10.0	10.0	11/16/2022	ND					

Surrogate: 1-Chlorooctane *87.7 %* *45.3-161*

Surrogate: 1-Chlorooctadecane *97.9 %* *46.3-178*

Cardinal Laboratories *=Accredited Analyte

PLEASE NOTE: Liability and Damages. Cardinal's liability and client's exclusive remedy for any claim arising, whether based in contract or tort, shall be limited to the amount paid by client for analyses. All claims, including those for negligence and any other cause whatsoever shall be deemed waived unless made in writing and received by Cardinal within thirty (30) days after completion of the applicable service. In no event shall Cardinal be liable for incidental or consequential damages, including, without limitation, business interruptions, loss of use, or loss of profits incurred by client, its subsidiaries, affiliates or successors arising out of or related to the performance of the services hereunder by Cardinal, regardless of whether such claim is based upon any of the above stated reasons or otherwise. Results relate only to the samples identified above. This report shall not be reproduced except in full with written approval of Cardinal Laboratories.

Celey D. Keene, Lab Director/Quality Manager

CARDINAL Laboratories

PHONE (575) 393-2326 ° 101 E. MARLAND ° HOBBS, NM 88240

Analytical Results For:

TRINITY OILFIELD SERVICES & RENTALS, LLC
DAN DUNKELBERG
P. O. BOX 2587
HOBBS NM, 88241
Fax To: NONE

Received:	11/14/2022	Sampling Date:	11/14/2022
Reported:	11/18/2022	Sampling Type:	Soil
Project Name:	DR. PI 17-8 DA #31H	Sampling Condition:	** (See Notes)
Project Number:	NOT GIVEN	Sample Received By:	Tamara Oldaker
Project Location:	OXY - LEA CO., NM		

Sample ID: SP-543-00.5-V-P (H225381-04)

BTEX 8021B mg/kg **Analyzed By: JH/**

Analyte	Result	Reporting Limit	Analyzed	Method Blank	BS	% Recovery	True Value QC	RPD	Qualifier
Benzene*	<0.050	0.050	11/17/2022	ND	1.95	97.3	2.00	1.83	
Toluene*	<0.050	0.050	11/17/2022	ND	2.00	99.9	2.00	0.457	
Ethylbenzene*	<0.050	0.050	11/17/2022	ND	2.01	101	2.00	1.08	
Total Xylenes*	<0.150	0.150	11/17/2022	ND	6.26	104	6.00	2.01	
Total BTEX	<0.300	0.300	11/17/2022	ND					

Surrogate: 4-Bromofluorobenzene (PID *102 %* *69.9-140*

Chloride, SM4500Cl-B mg/kg **Analyzed By: GM**

Analyte	Result	Reporting Limit	Analyzed	Method Blank	BS	% Recovery	True Value QC	RPD	Qualifier
Chloride	**80.0**	16.0	11/16/2022	ND	416	104	400	3.77	

TPH 8015M mg/kg **Analyzed By: MS**

Analyte	Result	Reporting Limit	Analyzed	Method Blank	BS	% Recovery	True Value QC	RPD	Qualifier
GRO C6-C10*	<10.0	10.0	11/16/2022	ND	190	95.0	200	1.08	
DRO >C10-C28*	<10.0	10.0	11/16/2022	ND	198	99.1	200	2.11	
EXT DRO >C28-C36	<10.0	10.0	11/16/2022	ND					

Surrogate: 1-Chlorooctane *69.6 %* *45.3-161*

Surrogate: 1-Chlorooctadecane *75.3 %* *46.3-178*

Cardinal Laboratories *=Accredited Analyte

PLEASE NOTE: Liability and Damages. Cardinal's liability and client's exclusive remedy for any claim arising, whether based in contract or tort, shall be limited to the amount paid by client for analyses. All claims, including those for negligence and any other cause whatsoever shall be deemed waived unless made in writing and received by Cardinal within thirty (30) days after completion of the applicable service. In no event shall Cardinal be liable for incidental or consequential damages, including, without limitation, business interruptions, loss of use, or loss of profits incurred by client, its subsidiaries, affiliates or successors arising out of or related to the performance of the services hereunder by Cardinal, regardless of whether such claim is based upon any of the above stated reasons or otherwise. Results relate only to the samples identified above. This report shall not be reproduced except in full with written approval of Cardinal Laboratories.

Celey D. Keene, Lab Director/Quality Manager

CARDINAL Laboratories

PHONE (575) 393-2326 ° 101 E. MARLAND ° HOBBS, NM 88240

Analytical Results For:

TRINITY OILFIELD SERVICES & RENTALS, LLC
DAN DUNKELBERG
P. O. BOX 2587
HOBBS NM, 88241
Fax To: NONE

Received:	11/14/2022	Sampling Date:	11/14/2022
Reported:	11/18/2022	Sampling Type:	Soil
Project Name:	DR. PI 17-8 DA #31H	Sampling Condition:	** (See Notes)
Project Number:	NOT GIVEN	Sample Received By:	Tamara Oldaker
Project Location:	OXY - LEA CO., NM		

Sample ID: SP-544-00.0-V-P (H225381-05)

BTEX 8021B mg/kg **Analyzed By: JH/**

Analyte	Result	Reporting Limit	Analyzed	Method Blank	BS	% Recovery	True Value QC	RPD	Qualifier
Benzene*	<0.050	0.050	11/17/2022	ND	1.95	97.3	2.00	1.83	
Toluene*	<0.050	0.050	11/17/2022	ND	2.00	99.9	2.00	0.457	
Ethylbenzene*	<0.050	0.050	11/17/2022	ND	2.01	101	2.00	1.08	
Total Xylenes*	<0.150	0.150	11/17/2022	ND	6.26	104	6.00	2.01	
Total BTEX	<0.300	0.300	11/17/2022	ND					

Surrogate: 4-Bromofluorobenzene (PID *98.2 %* *69.9-140*

Chloride, SM4500Cl-B mg/kg **Analyzed By: GM**

Analyte	Result	Reporting Limit	Analyzed	Method Blank	BS	% Recovery	True Value QC	RPD	Qualifier
Chloride	**80.0**	16.0	11/16/2022	ND	416	104	400	3.77	

TPH 8015M mg/kg **Analyzed By: MS**

Analyte	Result	Reporting Limit	Analyzed	Method Blank	BS	% Recovery	True Value QC	RPD	Qualifier
GRO C6-C10*	<10.0	10.0	11/16/2022	ND	190	95.0	200	1.08	
DRO >C10-C28*	**38.7**	10.0	11/16/2022	ND	198	99.1	200	2.11	
EXT DRO >C28-C36	<10.0	10.0	11/16/2022	ND					

Surrogate: 1-Chlorooctane *75.9 %* *45.3-161*

Surrogate: 1-Chlorooctadecane *77.6 %* *46.3-178*

Cardinal Laboratories *=Accredited Analyte

PLEASE NOTE: Liability and Damages. Cardinal's liability and client's exclusive remedy for any claim arising, whether based in contract or tort, shall be limited to the amount paid by client for analyses. All claims, including those for negligence and any other cause whatsoever shall be deemed waived unless made in writing and received by Cardinal within thirty (30) days after completion of the applicable service. In no event shall Cardinal be liable for incidental or consequential damages, including, without limitation, business interruptions, loss of use, or loss of profits incurred by client, its subsidiaries, affiliates or successors arising out of or related to the performance of the services hereunder by Cardinal, regardless of whether such claim is based upon any of the above stated reasons or otherwise. Results relate only to the samples identified above. This report shall not be reproduced except in full with written approval of Cardinal Laboratories.

Celey D. Keene, Lab Director/Quality Manager

CARDINAL Laboratories

PHONE (575) 393-2326 ° 101 E. MARLAND ° HOBBS, NM 88240

Analytical Results For:

TRINITY OILFIELD SERVICES & RENTALS, LLC
DAN DUNKELBERG
P. O. BOX 2587
HOBBS NM, 88241
Fax To: NONE

Received:	11/14/2022	Sampling Date:	11/14/2022
Reported:	11/18/2022	Sampling Type:	Soil
Project Name:	DR. PI 17-8 DA #31H	Sampling Condition:	** (See Notes)
Project Number:	NOT GIVEN	Sample Received By:	Tamara Oldaker
Project Location:	OXY - LEA CO., NM		

Sample ID: SP-544-00.5-V-P (H225381-06)

BTEX 8021B mg/kg **Analyzed By: JH/**

Analyte	Result	Reporting Limit	Analyzed	Method Blank	BS	% Recovery	True Value QC	RPD	Qualifier
Benzene*	<0.050	0.050	11/17/2022	ND	1.95	97.3	2.00	1.83	
Toluene*	<0.050	0.050	11/17/2022	ND	2.00	99.9	2.00	0.457	
Ethylbenzene*	<0.050	0.050	11/17/2022	ND	2.01	101	2.00	1.08	
Total Xylenes*	<0.150	0.150	11/17/2022	ND	6.26	104	6.00	2.01	
Total BTEX	<0.300	0.300	11/17/2022	ND					

Surrogate: 4-Bromofluorobenzene (PID *93.3 %* *69.9-140*

Chloride, SM4500Cl-B mg/kg **Analyzed By: GM**

Analyte	Result	Reporting Limit	Analyzed	Method Blank	BS	% Recovery	True Value QC	RPD	Qualifier
Chloride	**48.0**	16.0	11/16/2022	ND	416	104	400	3.77	

TPH 8015M mg/kg **Analyzed By: MS**

Analyte	Result	Reporting Limit	Analyzed	Method Blank	BS	% Recovery	True Value QC	RPD	Qualifier
GRO C6-C10*	<10.0	10.0	11/16/2022	ND	190	95.0	200	1.08	
DRO >C10-C28*	<10.0	10.0	11/16/2022	ND	198	99.1	200	2.11	
EXT DRO >C28-C36	<10.0	10.0	11/16/2022	ND					

Surrogate: 1-Chlorooctane *79.8 %* *45.3-161*

Surrogate: 1-Chlorooctadecane *80.2 %* *46.3-178*

Cardinal Laboratories *=Accredited Analyte

PLEASE NOTE: Liability and Damages. Cardinal's liability and client's exclusive remedy for any claim arising, whether based in contract or tort, shall be limited to the amount paid by client for analyses. All claims, including those for negligence and any other cause whatsoever shall be deemed waived unless made in writing and received by Cardinal within thirty (30) days after completion of the applicable service. In no event shall Cardinal be liable for incidental or consequential damages, including, without limitation, business interruptions, loss of use, or loss of profits incurred by client, its subsidiaries, affiliates or successors arising out of or related to the performance of the services hereunder by Cardinal, regardless of whether such claim is based upon any of the above stated reasons or otherwise. Results relate only to the samples identified above. This report shall not be reproduced except in full with written approval of Cardinal Laboratories.

Celey D. Keene, Lab Director/Quality Manager

CARDINAL Laboratories

PHONE (575) 393-2326 ° 101 E. MARLAND ° HOBBS, NM 88240

Analytical Results For:

TRINITY OILFIELD SERVICES & RENTALS, LLC
DAN DUNKELBERG
P. O. BOX 2587
HOBBS NM, 88241
Fax To: NONE

Received:	11/14/2022	Sampling Date:	11/14/2022
Reported:	11/18/2022	Sampling Type:	Soil
Project Name:	DR. PI 17-8 DA #31H	Sampling Condition:	** (See Notes)
Project Number:	NOT GIVEN	Sample Received By:	Tamara Oldaker
Project Location:	OXY - LEA CO., NM		

Sample ID: SP-545-01.0-V-P (H225381-07)

BTEX 8021B mg/kg **Analyzed By: JH/**

Analyte	Result	Reporting Limit	Analyzed	Method Blank	BS	% Recovery	True Value QC	RPD	Qualifier
Benzene*	<0.050	0.050	11/17/2022	ND	1.95	97.3	2.00	1.83	
Toluene*	<0.050	0.050	11/17/2022	ND	2.00	99.9	2.00	0.457	
Ethylbenzene*	<0.050	0.050	11/17/2022	ND	2.01	101	2.00	1.08	
Total Xylenes*	<0.150	0.150	11/17/2022	ND	6.26	104	6.00	2.01	
Total BTEX	<0.300	0.300	11/17/2022	ND					

Surrogate: 4-Bromofluorobenzene (PID *95.5 %* *69.9-140*

Chloride, SM4500Cl-B mg/kg **Analyzed By: GM**

Analyte	Result	Reporting Limit	Analyzed	Method Blank	BS	% Recovery	True Value QC	RPD	Qualifier
Chloride	**336**	16.0	11/16/2022	ND	416	104	400	3.77	

TPH 8015M mg/kg **Analyzed By: MS**

Analyte	Result	Reporting Limit	Analyzed	Method Blank	BS	% Recovery	True Value QC	RPD	Qualifier
GRO C6-C10*	<10.0	10.0	11/16/2022	ND	190	95.0	200	1.08	
DRO >C10-C28*	**108**	10.0	11/16/2022	ND	198	99.1	200	2.11	
EXT DRO >C28-C36	**23.3**	10.0	11/16/2022	ND					

Surrogate: 1-Chlorooctane *79.6 %* *45.3-161*

Surrogate: 1-Chlorooctadecane *84.5 %* *46.3-178*

Cardinal Laboratories *=Accredited Analyte

PLEASE NOTE: Liability and Damages. Cardinal's liability and client's exclusive remedy for any claim arising, whether based in contract or tort, shall be limited to the amount paid by client for analyses. All claims, including those for negligence and any other cause whatsoever shall be deemed waived unless made in writing and received by Cardinal within thirty (30) days after completion of the applicable service. In no event shall Cardinal be liable for incidental or consequential damages, including, without limitation, business interruptions, loss of use, or loss of profits incurred by client, its subsidiaries, affiliates or successors arising out of or related to the performance of the services hereunder by Cardinal, regardless of whether such claim is based upon any of the above stated reasons or otherwise. Results relate only to the samples identified above. This report shall not be reproduced except in full with written approval of Cardinal Laboratories.

Celey D. Keene, Lab Director/Quality Manager

CARDINAL Laboratories

PHONE (575) 393-2326 ° 101 E. MARLAND ° HOBBS, NM 88240

Analytical Results For:

TRINITY OILFIELD SERVICES & RENTALS, LLC
DAN DUNKELBERG
P. O. BOX 2587
HOBBS NM, 88241
Fax To: NONE

Received:	11/14/2022	Sampling Date:	11/14/2022
Reported:	11/18/2022	Sampling Type:	Soil
Project Name:	DR. PI 17-8 DA #31H	Sampling Condition:	** (See Notes)
Project Number:	NOT GIVEN	Sample Received By:	Tamara Oldaker
Project Location:	OXY - LEA CO., NM		

Sample ID: SP-545-01.5-V-P (H225381-08)

BTEX 8021B mg/kg **Analyzed By: JH/**

Analyte	Result	Reporting Limit	Analyzed	Method Blank	BS	% Recovery	True Value QC	RPD	Qualifier
Benzene*	<0.050	0.050	11/17/2022	ND	1.95	97.3	2.00	1.83	
Toluene*	<0.050	0.050	11/17/2022	ND	2.00	99.9	2.00	0.457	
Ethylbenzene*	<0.050	0.050	11/17/2022	ND	2.01	101	2.00	1.08	
Total Xylenes*	<0.150	0.150	11/17/2022	ND	6.26	104	6.00	2.01	
Total BTEX	<0.300	0.300	11/17/2022	ND					

Surrogate: 4-Bromofluorobenzene (PID *97.6 %* *69.9-140*

Chloride, SM4500Cl-B mg/kg **Analyzed By: GM**

Analyte	Result	Reporting Limit	Analyzed	Method Blank	BS	% Recovery	True Value QC	RPD	Qualifier
Chloride	**128**	16.0	11/16/2022	ND	416	104	400	3.77	

TPH 8015M mg/kg **Analyzed By: MS**

Analyte	Result	Reporting Limit	Analyzed	Method Blank	BS	% Recovery	True Value QC	RPD	Qualifier
GRO C6-C10*	<10.0	10.0	11/16/2022	ND	190	95.0	200	1.08	
DRO >C10-C28*	**10.4**	10.0	11/16/2022	ND	198	99.1	200	2.11	
EXT DRO >C28-C36	<10.0	10.0	11/16/2022	ND					

Surrogate: 1-Chlorooctane *73.3 %* *45.3-161*

Surrogate: 1-Chlorooctadecane *76.1 %* *46.3-178*

Cardinal Laboratories *=Accredited Analyte

PLEASE NOTE: Liability and Damages. Cardinal's liability and client's exclusive remedy for any claim arising, whether based in contract or tort, shall be limited to the amount paid by client for analyses. All claims, including those for negligence and any other cause whatsoever shall be deemed waived unless made in writing and received by Cardinal within thirty (30) days after completion of the applicable service. In no event shall Cardinal be liable for incidental or consequential damages, including, without limitation, business interruptions, loss of use, or loss of profits incurred by client, its subsidiaries, affiliates or successors arising out of or related to the performance of the services hereunder by Cardinal, regardless of whether such claim is based upon any of the above stated reasons or otherwise. Results relate only to the samples identified above. This report shall not be reproduced except in full with written approval of Cardinal Laboratories.

Celey D. Keene, Lab Director/Quality Manager

CARDINAL Laboratories

PHONE (575) 393-2326 ° 101 E. MARLAND ° HOBBS, NM 88240

Analytical Results For:

TRINITY OILFIELD SERVICES & RENTALS, LLC
DAN DUNKELBERG
P. O. BOX 2587
HOBBS NM, 88241
Fax To: NONE

Received:	11/14/2022	Sampling Date:	11/14/2022
Reported:	11/18/2022	Sampling Type:	Soil
Project Name:	DR. PI 17-8 DA #31H	Sampling Condition:	** (See Notes)
Project Number:	NOT GIVEN	Sample Received By:	Tamara Oldaker
Project Location:	OXY - LEA CO., NM		

Sample ID: SP-546-00.0-V-P (H225381-09)

BTEX 8021B mg/kg **Analyzed By: JH/**

Analyte	Result	Reporting Limit	Analyzed	Method Blank	BS	% Recovery	True Value QC	RPD	Qualifier
Benzene*	<0.050	0.050	11/17/2022	ND	1.95	97.3	2.00	1.83	
Toluene*	<0.050	0.050	11/17/2022	ND	2.00	99.9	2.00	0.457	
Ethylbenzene*	<0.050	0.050	11/17/2022	ND	2.01	101	2.00	1.08	
Total Xylenes*	<0.150	0.150	11/17/2022	ND	6.26	104	6.00	2.01	
Total BTEX	<0.300	0.300	11/17/2022	ND					

Surrogate: 4-Bromofluorobenzene (PID *97.7 %* *69.9-140*

Chloride, SM4500Cl-B mg/kg **Analyzed By: AC**

Analyte	Result	Reporting Limit	Analyzed	Method Blank	BS	% Recovery	True Value QC	RPD	Qualifier
Chloride	**32.0**	16.0	11/16/2022	ND	400	100	400	3.92	

TPH 8015M mg/kg **Analyzed By: MS**

Analyte	Result	Reporting Limit	Analyzed	Method Blank	BS	% Recovery	True Value QC	RPD	Qualifier
GRO C6-C10*	<10.0	10.0	11/16/2022	ND	190	95.0	200	1.08	
DRO >C10-C28*	**14.4**	10.0	11/16/2022	ND	198	99.1	200	2.11	
EXT DRO >C28-C36	<10.0	10.0	11/16/2022	ND					

Surrogate: 1-Chlorooctane *93.5 %* *45.3-161*

Surrogate: 1-Chlorooctadecane *98.8 %* *46.3-178*

Cardinal Laboratories *=Accredited Analyte

PLEASE NOTE: Liability and Damages. Cardinal's liability and client's exclusive remedy for any claim arising, whether based in contract or tort, shall be limited to the amount paid by client for analyses. All claims, including those for negligence and any other cause whatsoever shall be deemed waived unless made in writing and received by Cardinal within thirty (30) days after completion of the applicable service. In no event shall Cardinal be liable for incidental or consequential damages, including, without limitation, business interruptions, loss of use, or loss of profits incurred by client, its subsidiaries, affiliates or successors arising out of or related to the performance of the services hereunder by Cardinal, regardless of whether such claim is based upon any of the above stated reasons or otherwise. Results relate only to the samples identified above. This report shall not be reproduced except in full with written approval of Cardinal Laboratories.

Celey D. Keene, Lab Director/Quality Manager

CARDINAL Laboratories

PHONE (575) 393-2326 ° 101 E. MARLAND ° HOBBS, NM 88240

Analytical Results For:

TRINITY OILFIELD SERVICES & RENTALS, LLC
DAN DUNKELBERG
P. O. BOX 2587
HOBBS NM, 88241
Fax To: NONE

Received:	11/14/2022	Sampling Date:	11/14/2022
Reported:	11/18/2022	Sampling Type:	Soil
Project Name:	DR. PI 17-8 DA #31H	Sampling Condition:	** (See Notes)
Project Number:	NOT GIVEN	Sample Received By:	Tamara Oldaker
Project Location:	OXY - LEA CO., NM		

Sample ID: SP-546-00.5-V-P (H225381-10)

BTEX 8021B mg/kg **Analyzed By: JH/**

Analyte	Result	Reporting Limit	Analyzed	Method Blank	BS	% Recovery	True Value QC	RPD	Qualifier
Benzene*	<0.050	0.050	11/17/2022	ND	1.95	97.3	2.00	1.83	
Toluene*	<0.050	0.050	11/17/2022	ND	2.00	99.9	2.00	0.457	
Ethylbenzene*	<0.050	0.050	11/17/2022	ND	2.01	101	2.00	1.08	
Total Xylenes*	<0.150	0.150	11/17/2022	ND	6.26	104	6.00	2.01	
Total BTEX	<0.300	0.300	11/17/2022	ND					

Surrogate: 4-Bromofluorobenzene (PID *100 %* *69.9-140*

Chloride, SM4500Cl-B mg/kg **Analyzed By: AC**

Analyte	Result	Reporting Limit	Analyzed	Method Blank	BS	% Recovery	True Value QC	RPD	Qualifier
Chloride	**32.0**	16.0	11/16/2022	ND	400	100	400	3.92	

TPH 8015M mg/kg **Analyzed By: MS**

Analyte	Result	Reporting Limit	Analyzed	Method Blank	BS	% Recovery	True Value QC	RPD	Qualifier
GRO C6-C10*	<10.0	10.0	11/16/2022	ND	190	95.0	200	1.08	
DRO >C10-C28*	<10.0	10.0	11/16/2022	ND	198	99.1	200	2.11	
EXT DRO >C28-C36	<10.0	10.0	11/16/2022	ND					

Surrogate: 1-Chlorooctane *72.6 %* *45.3-161*

Surrogate: 1-Chlorooctadecane *69.8 %* *46.3-178*

Cardinal Laboratories *=Accredited Analyte

PLEASE NOTE: Liability and Damages. Cardinal's liability and client's exclusive remedy for any claim arising, whether based in contract or tort, shall be limited to the amount paid by client for analyses. All claims, including those for negligence and any other cause whatsoever shall be deemed waived unless made in writing and received by Cardinal within thirty (30) days after completion of the applicable service. In no event shall Cardinal be liable for incidental or consequential damages, including, without limitation, business interruptions, loss of use, or loss of profits incurred by client, its subsidiaries, affiliates or successors arising out of or related to the performance of the services hereunder by Cardinal, regardless of whether such claim is based upon any of the above stated reasons or otherwise. Results relate only to the samples identified above. This report shall not be reproduced except in full with written approval of Cardinal Laboratories.

Celey D. Keene, Lab Director/Quality Manager

CARDINAL Laboratories

PHONE (575) 393-2326 ° 101 E. MARLAND ° HOBBS, NM 88240

Analytical Results For:

TRINITY OILFIELD SERVICES & RENTALS, LLC
DAN DUNKELBERG
P. O. BOX 2587
HOBBS NM, 88241
Fax To: NONE

Received:	11/14/2022	Sampling Date:	11/14/2022
Reported:	11/18/2022	Sampling Type:	Soil
Project Name:	DR. PI 17-8 DA #31H	Sampling Condition:	** (See Notes)
Project Number:	NOT GIVEN	Sample Received By:	Tamara Oldaker
Project Location:	OXY - LEA CO., NM		

Sample ID: SP-547-00.0-V-P (H225381-11)

BTEX 8021B mg/kg Analyzed By: JH/

Analyte	Result	Reporting Limit	Analyzed	Method Blank	BS	% Recovery	True Value QC	RPD	Qualifier
Benzene*	<0.050	0.050	11/17/2022	ND	1.95	97.3	2.00	1.83	
Toluene*	<0.050	0.050	11/17/2022	ND	2.00	99.9	2.00	0.457	
Ethylbenzene*	<0.050	0.050	11/17/2022	ND	2.01	101	2.00	1.08	
Total Xylenes*	<0.150	0.150	11/17/2022	ND	6.26	104	6.00	2.01	
Total BTEX	<0.300	0.300	11/17/2022	ND					

Surrogate: 4-Bromofluorobenzene (PID *99.7 %* *69.9-140*

Chloride, SM4500Cl-B mg/kg Analyzed By: AC

Analyte	Result	Reporting Limit	Analyzed	Method Blank	BS	% Recovery	True Value QC	RPD	Qualifier
Chloride	**80.0**	16.0	11/16/2022	ND	400	100	400	3.92	

TPH 8015M mg/kg Analyzed By: MS

Analyte	Result	Reporting Limit	Analyzed	Method Blank	BS	% Recovery	True Value QC	RPD	Qualifier
GRO C6-C10*	<10.0	10.0	11/16/2022	ND	190	95.0	200	1.08	
DRO >C10-C28*	<10.0	10.0	11/16/2022	ND	198	99.1	200	2.11	
EXT DRO >C28-C36	<10.0	10.0	11/16/2022	ND					

Surrogate: 1-Chlorooctane *74.4 %* *45.3-161*

Surrogate: 1-Chlorooctadecane *75.8 %* *46.3-178*

Cardinal Laboratories *=Accredited Analyte

PLEASE NOTE: Liability and Damages. Cardinal's liability and client's exclusive remedy for any claim arising, whether based in contract or tort, shall be limited to the amount paid by client for analyses. All claims, including those for negligence and any other cause whatsoever shall be deemed waived unless made in writing and received by Cardinal within thirty (30) days after completion of the applicable service. In no event shall Cardinal be liable for incidental or consequential damages, including, without limitation, business interruptions, loss of use, or loss of profits incurred by client, its subsidiaries, affiliates or successors arising out of or related to the performance of the services hereunder by Cardinal, regardless of whether such claim is based upon any of the above stated reasons or otherwise. Results relate only to the samples identified above. This report shall not be reproduced except in full with written approval of Cardinal Laboratories.

Celey D. Keene, Lab Director/Quality Manager

CARDINAL Laboratories

PHONE (575) 393-2326 ° 101 E. MARLAND ° HOBBS, NM 88240

Analytical Results For:

TRINITY OILFIELD SERVICES & RENTALS, LLC
DAN DUNKELBERG
P. O. BOX 2587
HOBBS NM, 88241
Fax To: NONE

Received:	11/14/2022	Sampling Date:	11/14/2022
Reported:	11/18/2022	Sampling Type:	Soil
Project Name:	DR. PI 17-8 DA #31H	Sampling Condition:	** (See Notes)
Project Number:	NOT GIVEN	Sample Received By:	Tamara Oldaker
Project Location:	OXY - LEA CO., NM		

Sample ID: SP-547-00.5-V-P (H225381-12)

BTEX 8021B mg/kg **Analyzed By: JH/**

Analyte	Result	Reporting Limit	Analyzed	Method Blank	BS	% Recovery	True Value QC	RPD	Qualifier
Benzene*	<0.050	0.050	11/17/2022	ND	1.95	97.3	2.00	1.83	
Toluene*	<0.050	0.050	11/17/2022	ND	2.00	99.9	2.00	0.457	
Ethylbenzene*	<0.050	0.050	11/17/2022	ND	2.01	101	2.00	1.08	
Total Xylenes*	<0.150	0.150	11/17/2022	ND	6.26	104	6.00	2.01	
Total BTEX	<0.300	0.300	11/17/2022	ND					

Surrogate: 4-Bromofluorobenzene (PID *100 %* *69.9-140*

Chloride, SM4500Cl-B mg/kg **Analyzed By: AC**

Analyte	Result	Reporting Limit	Analyzed	Method Blank	BS	% Recovery	True Value QC	RPD	Qualifier
Chloride	**64.0**	16.0	11/16/2022	ND	400	100	400	3.92	

TPH 8015M mg/kg **Analyzed By: MS**

Analyte	Result	Reporting Limit	Analyzed	Method Blank	BS	% Recovery	True Value QC	RPD	Qualifier
GRO C6-C10*	<10.0	10.0	11/16/2022	ND	190	95.0	200	1.08	
DRO >C10-C28*	<10.0	10.0	11/16/2022	ND	198	99.1	200	2.11	
EXT DRO >C28-C36	<10.0	10.0	11/16/2022	ND					

Surrogate: 1-Chlorooctane *95.2 %* *45.3-161*

Surrogate: 1-Chlorooctadecane *99.2 %* *46.3-178*

Cardinal Laboratories *=Accredited Analyte

PLEASE NOTE: Liability and Damages. Cardinal's liability and client's exclusive remedy for any claim arising, whether based in contract or tort, shall be limited to the amount paid by client for analyses. All claims, including those for negligence and any other cause whatsoever shall be deemed waived unless made in writing and received by Cardinal within thirty (30) days after completion of the applicable service. In no event shall Cardinal be liable for incidental or consequential damages, including, without limitation, business interruptions, loss of use, or loss of profits incurred by client, its subsidiaries, affiliates or successors arising out of or related to the performance of the services hereunder by Cardinal, regardless of whether such claim is based upon any of the above stated reasons or otherwise. Results relate only to the samples identified above. This report shall not be reproduced except in full with written approval of Cardinal Laboratories.

Celey D. Keene, Lab Director/Quality Manager

CARDINAL Laboratories

PHONE (575) 393-2326 ° 101 E. MARLAND ° HOBBS, NM 88240

Analytical Results For:

TRINITY OILFIELD SERVICES & RENTALS, LLC
DAN DUNKELBERG
P. O. BOX 2587
HOBBS NM, 88241
Fax To: NONE

Received:	11/14/2022	Sampling Date:	11/14/2022
Reported:	11/18/2022	Sampling Type:	Soil
Project Name:	DR. PI 17-8 DA #31H	Sampling Condition:	** (See Notes)
Project Number:	NOT GIVEN	Sample Received By:	Tamara Oldaker
Project Location:	OXY - LEA CO., NM		

Sample ID: SP-548-00.0-V-P (H225381-13)

BTEX 8021B mg/kg **Analyzed By: JH/**

Analyte	Result	Reporting Limit	Analyzed	Method Blank	BS	% Recovery	True Value QC	RPD	Qualifier
Benzene*	<0.050	0.050	11/17/2022	ND	1.95	97.3	2.00	1.83	
Toluene*	<0.050	0.050	11/17/2022	ND	2.00	99.9	2.00	0.457	
Ethylbenzene*	<0.050	0.050	11/17/2022	ND	2.01	101	2.00	1.08	
Total Xylenes*	<0.150	0.150	11/17/2022	ND	6.26	104	6.00	2.01	
Total BTEX	<0.300	0.300	11/17/2022	ND					

Surrogate: 4-Bromofluorobenzene (PID *98.8 %* *69.9-140*

Chloride, SM4500Cl-B mg/kg **Analyzed By: AC**

Analyte	Result	Reporting Limit	Analyzed	Method Blank	BS	% Recovery	True Value QC	RPD	Qualifier
Chloride	**16.0**	16.0	11/16/2022	ND	400	100	400	3.92	

TPH 8015M mg/kg **Analyzed By: MS**

Analyte	Result	Reporting Limit	Analyzed	Method Blank	BS	% Recovery	True Value QC	RPD	Qualifier
GRO C6-C10*	<10.0	10.0	11/16/2022	ND	190	95.0	200	1.08	
DRO >C10-C28*	<10.0	10.0	11/16/2022	ND	198	99.1	200	2.11	
EXT DRO >C28-C36	<10.0	10.0	11/16/2022	ND					

Surrogate: 1-Chlorooctane *91.2 %* *45.3-161*

Surrogate: 1-Chlorooctadecane *90.8 %* *46.3-178*

Cardinal Laboratories *=Accredited Analyte

PLEASE NOTE: Liability and Damages. Cardinal's liability and client's exclusive remedy for any claim arising, whether based in contract or tort, shall be limited to the amount paid by client for analyses. All claims, including those for negligence and any other cause whatsoever shall be deemed waived unless made in writing and received by Cardinal within thirty (30) days after completion of the applicable service. In no event shall Cardinal be liable for incidental or consequential damages, including, without limitation, business interruptions, loss of use, or loss of profits incurred by client, its subsidiaries, affiliates or successors arising out of or related to the performance of the services hereunder by Cardinal, regardless of whether such claim is based upon any of the above stated reasons or otherwise. Results relate only to the samples identified above. This report shall not be reproduced except in full with written approval of Cardinal Laboratories.

Celey D. Keene, Lab Director/Quality Manager

CARDINAL Laboratories

PHONE (575) 393-2326 ° 101 E. MARLAND ° HOBBS, NM 88240

Analytical Results For:

TRINITY OILFIELD SERVICES & RENTALS, LLC
DAN DUNKELBERG
P. O. BOX 2587
HOBBS NM, 88241
Fax To: NONE

Received:	11/14/2022	Sampling Date:	11/14/2022
Reported:	11/18/2022	Sampling Type:	Soil
Project Name:	DR. PI 17-8 DA #31H	Sampling Condition:	** (See Notes)
Project Number:	NOT GIVEN	Sample Received By:	Tamara Oldaker
Project Location:	OXY - LEA CO., NM		

Sample ID: SP-548-00.5-V-P (H225381-14)

BTEX 8021B mg/kg **Analyzed By: JH/**

Analyte	Result	Reporting Limit	Analyzed	Method Blank	BS	% Recovery	True Value QC	RPD	Qualifier
Benzene*	<0.050	0.050	11/17/2022	ND	1.95	97.3	2.00	1.83	
Toluene*	<0.050	0.050	11/17/2022	ND	2.00	99.9	2.00	0.457	
Ethylbenzene*	<0.050	0.050	11/17/2022	ND	2.01	101	2.00	1.08	
Total Xylenes*	<0.150	0.150	11/17/2022	ND	6.26	104	6.00	2.01	
Total BTEX	<0.300	0.300	11/17/2022	ND					

Surrogate: 4-Bromofluorobenzene (PID *98.1 %* *69.9-140*

Chloride, SM4500Cl-B mg/kg **Analyzed By: AC**

Analyte	Result	Reporting Limit	Analyzed	Method Blank	BS	% Recovery	True Value QC	RPD	Qualifier
Chloride	<16.0	16.0	11/16/2022	ND	400	100	400	3.92	

TPH 8015M mg/kg **Analyzed By: MS**

Analyte	Result	Reporting Limit	Analyzed	Method Blank	BS	% Recovery	True Value QC	RPD	Qualifier
GRO C6-C10*	<10.0	10.0	11/16/2022	ND	190	95.0	200	1.08	
DRO >C10-C28*	<10.0	10.0	11/16/2022	ND	198	99.1	200	2.11	
EXT DRO >C28-C36	<10.0	10.0	11/16/2022	ND					

Surrogate: 1-Chlorooctane *71.9 %* *45.3-161*

Surrogate: 1-Chlorooctadecane *71.6 %* *46.3-178*

Cardinal Laboratories *=Accredited Analyte

PLEASE NOTE: Liability and Damages. Cardinal's liability and client's exclusive remedy for any claim arising, whether based in contract or tort, shall be limited to the amount paid by client for analyses. All claims, including those for negligence and any other cause whatsoever shall be deemed waived unless made in writing and received by Cardinal within thirty (30) days after completion of the applicable service. In no event shall Cardinal be liable for incidental or consequential damages, including, without limitation, business interruptions, loss of use, or loss of profits incurred by client, its subsidiaries, affiliates or successors arising out of or related to the performance of the services hereunder by Cardinal, regardless of whether such claim is based upon any of the above stated reasons or otherwise. Results relate only to the samples identified above. This report shall not be reproduced except in full with written approval of Cardinal Laboratories.

Celey D. Keene, Lab Director/Quality Manager

CARDINAL Laboratories

PHONE (575) 393-2326 ° 101 E. MARLAND ° HOBBS, NM 88240

Analytical Results For:

TRINITY OILFIELD SERVICES & RENTALS, LLC
DAN DUNKELBERG
P. O. BOX 2587
HOBBS NM, 88241
Fax To: NONE

Received:	11/14/2022	Sampling Date:	11/14/2022
Reported:	11/18/2022	Sampling Type:	Soil
Project Name:	DR. PI 17-8 DA #31H	Sampling Condition:	** (See Notes)
Project Number:	NOT GIVEN	Sample Received By:	Tamara Oldaker
Project Location:	OXY - LEA CO., NM		

Sample ID: SP-549-00.0-V-P (H225381-15)

BTEX 8021B mg/kg **Analyzed By: JH/**

Analyte	Result	Reporting Limit	Analyzed	Method Blank	BS	% Recovery	True Value QC	RPD	Qualifier
Benzene*	<0.050	0.050	11/17/2022	ND	1.95	97.3	2.00	1.83	
Toluene*	<0.050	0.050	11/17/2022	ND	2.00	99.9	2.00	0.457	
Ethylbenzene*	<0.050	0.050	11/17/2022	ND	2.01	101	2.00	1.08	
Total Xylenes*	<0.150	0.150	11/17/2022	ND	6.26	104	6.00	2.01	
Total BTEX	<0.300	0.300	11/17/2022	ND					

Surrogate: 4-Bromofluorobenzene (PID *97.6 %* *69.9-140*

Chloride, SM4500Cl-B mg/kg **Analyzed By: AC**

Analyte	Result	Reporting Limit	Analyzed	Method Blank	BS	% Recovery	True Value QC	RPD	Qualifier
Chloride	<16.0	16.0	11/16/2022	ND	400	100	400	3.92	

TPH 8015M mg/kg **Analyzed By: MS**

Analyte	Result	Reporting Limit	Analyzed	Method Blank	BS	% Recovery	True Value QC	RPD	Qualifier
GRO C6-C10*	<10.0	10.0	11/16/2022	ND	190	95.0	200	1.08	
DRO >C10-C28*	<10.0	10.0	11/16/2022	ND	198	99.1	200	2.11	
EXT DRO >C28-C36	<10.0	10.0	11/16/2022	ND					

Surrogate: 1-Chlorooctane *82.3 %* *45.3-161*

Surrogate: 1-Chlorooctadecane *89.3 %* *46.3-178*

Cardinal Laboratories *=Accredited Analyte

PLEASE NOTE: Liability and Damages. Cardinal's liability and client's exclusive remedy for any claim arising, whether based in contract or tort, shall be limited to the amount paid by client for analyses. All claims, including those for negligence and any other cause whatsoever shall be deemed waived unless made in writing and received by Cardinal within thirty (30) days after completion of the applicable service. In no event shall Cardinal be liable for incidental or consequential damages, including, without limitation, business interruptions, loss of use, or loss of profits incurred by client, its subsidiaries, affiliates or successors arising out of or related to the performance of the services hereunder by Cardinal, regardless of whether such claim is based upon any of the above stated reasons or otherwise. Results relate only to the samples identified above. This report shall not be reproduced except in full with written approval of Cardinal Laboratories.

Celey D. Keene, Lab Director/Quality Manager

CARDINAL Laboratories

PHONE (575) 393-2326 ° 101 E. MARLAND ° HOBBS, NM 88240

Analytical Results For:

TRINITY OILFIELD SERVICES & RENTALS, LLC
DAN DUNKELBERG
P. O. BOX 2587
HOBBS NM, 88241
Fax To: NONE

Received:	11/14/2022	Sampling Date:	11/14/2022
Reported:	11/18/2022	Sampling Type:	Soil
Project Name:	DR. PI 17-8 DA #31H	Sampling Condition:	** (See Notes)
Project Number:	NOT GIVEN	Sample Received By:	Tamara Oldaker
Project Location:	OXY - LEA CO., NM		

Sample ID: SP-549-00.5-V-P (H225381-16)

BTEX 8021B mg/kg **Analyzed By: JH**

Analyte	Result	Reporting Limit	Analyzed	Method Blank	BS	% Recovery	True Value QC	RPD	Qualifier
Benzene*	<0.050	0.050	11/17/2022	ND	1.88	94.2	2.00	4.27	
Toluene*	<0.050	0.050	11/17/2022	ND	2.08	104	2.00	4.79	
Ethylbenzene*	<0.050	0.050	11/17/2022	ND	1.92	96.0	2.00	4.29	
Total Xylenes*	<0.150	0.150	11/17/2022	ND	5.74	95.7	6.00	5.67	
Total BTEX	<0.300	0.300	11/17/2022	ND					

Surrogate: 4-Bromofluorobenzene (PID *97.8 %* *69.9-140*

Chloride, SM4500Cl-B mg/kg **Analyzed By: AC**

Analyte	Result	Reporting Limit	Analyzed	Method Blank	BS	% Recovery	True Value QC	RPD	Qualifier
Chloride	<16.0	16.0	11/16/2022	ND	400	100	400	3.92	

TPH 8015M mg/kg **Analyzed By: MS**

Analyte	Result	Reporting Limit	Analyzed	Method Blank	BS	% Recovery	True Value QC	RPD	Qualifier
GRO C6-C10*	<10.0	10.0	11/16/2022	ND	190	95.0	200	1.08	
DRO >C10-C28*	<10.0	10.0	11/16/2022	ND	198	99.1	200	2.11	
EXT DRO >C28-C36	<10.0	10.0	11/16/2022	ND					

Surrogate: 1-Chlorooctane *78.7 %* *45.3-161*

Surrogate: 1-Chlorooctadecane *75.0 %* *46.3-178*

Cardinal Laboratories *=Accredited Analyte

PLEASE NOTE: Liability and Damages. Cardinal's liability and client's exclusive remedy for any claim arising, whether based in contract or tort, shall be limited to the amount paid by client for analyses. All claims, including those for negligence and any other cause whatsoever shall be deemed waived unless made in writing and received by Cardinal within thirty (30) days after completion of the applicable service. In no event shall Cardinal be liable for incidental or consequential damages, including, without limitation, business interruptions, loss of use, or loss of profits incurred by client, its subsidiaries, affiliates or successors arising out of or related to the performance of the services hereunder by Cardinal, regardless of whether such claim is based upon any of the above stated reasons or otherwise. Results relate only to the samples identified above. This report shall not be reproduced except in full with written approval of Cardinal Laboratories.

Celey D. Keene, Lab Director/Quality Manager

CARDINAL Laboratories

PHONE (575) 393-2326 ° 101 E. MARLAND ° HOBBS, NM 88240

Analytical Results For:

TRINITY OILFIELD SERVICES & RENTALS, LLC
DAN DUNKELBERG
P. O. BOX 2587
HOBBS NM, 88241
Fax To: NONE

Received:	11/14/2022	Sampling Date:	11/14/2022
Reported:	11/18/2022	Sampling Type:	Soil
Project Name:	DR. PI 17-8 DA #31H	Sampling Condition:	** (See Notes)
Project Number:	NOT GIVEN	Sample Received By:	Tamara Oldaker
Project Location:	OXY - LEA CO., NM		

Sample ID: SP-550-00.0-V-P (H225381-17)

BTEX 8021B mg/kg **Analyzed By: JH**

Analyte	Result	Reporting Limit	Analyzed	Method Blank	BS	% Recovery	True Value QC	RPD	Qualifier
Benzene*	<0.050	0.050	11/17/2022	ND	1.88	94.2	2.00	4.27	
Toluene*	<0.050	0.050	11/17/2022	ND	2.08	104	2.00	4.79	
Ethylbenzene*	<0.050	0.050	11/17/2022	ND	1.92	96.0	2.00	4.29	
Total Xylenes*	<0.150	0.150	11/17/2022	ND	5.74	95.7	6.00	5.67	
Total BTEX	<0.300	0.300	11/17/2022	ND					

Surrogate: 4-Bromofluorobenzene (PID *99.2 %* *69.9-140*

Chloride, SM4500Cl-B mg/kg **Analyzed By: AC**

Analyte	Result	Reporting Limit	Analyzed	Method Blank	BS	% Recovery	True Value QC	RPD	Qualifier
Chloride	<16.0	16.0	11/16/2022	ND	400	100	400	3.92	

TPH 8015M mg/kg **Analyzed By: MS**

Analyte	Result	Reporting Limit	Analyzed	Method Blank	BS	% Recovery	True Value QC	RPD	Qualifier
GRO C6-C10*	<10.0	10.0	11/16/2022	ND	190	95.0	200	1.08	
DRO >C10-C28*	<10.0	10.0	11/16/2022	ND	198	99.1	200	2.11	
EXT DRO >C28-C36	<10.0	10.0	11/16/2022	ND					

Surrogate: 1-Chlorooctane *75.7 %* *45.3-161*

Surrogate: 1-Chlorooctadecane *75.8 %* *46.3-178*

Cardinal Laboratories *=Accredited Analyte

PLEASE NOTE: Liability and Damages. Cardinal's liability and client's exclusive remedy for any claim arising, whether based in contract or tort, shall be limited to the amount paid by client for analyses. All claims, including those for negligence and any other cause whatsoever shall be deemed waived unless made in writing and received by Cardinal within thirty (30) days after completion of the applicable service. In no event shall Cardinal be liable for incidental or consequential damages, including, without limitation, business interruptions, loss of use, or loss of profits incurred by client, its subsidiaries, affiliates or successors arising out of or related to the performance of the services hereunder by Cardinal, regardless of whether such claim is based upon any of the above stated reasons or otherwise. Results relate only to the samples identified above. This report shall not be reproduced except in full with written approval of Cardinal Laboratories.

Celey D. Keene, Lab Director/Quality Manager

CARDINAL Laboratories

PHONE (575) 393-2326 ° 101 E. MARLAND ° HOBBS, NM 88240

Analytical Results For:

TRINITY OILFIELD SERVICES & RENTALS, LLC
DAN DUNKELBERG
P. O. BOX 2587
HOBBS NM, 88241
Fax To: NONE

Received:	11/14/2022	Sampling Date:	11/14/2022
Reported:	11/18/2022	Sampling Type:	Soil
Project Name:	DR. PI 17-8 DA #31H	Sampling Condition:	** (See Notes)
Project Number:	NOT GIVEN	Sample Received By:	Tamara Oldaker
Project Location:	OXY - LEA CO., NM		

Sample ID: SP-550-00.5-V-P (H225381-18)

BTEX 8021B mg/kg **Analyzed By: JH**

Analyte	Result	Reporting Limit	Analyzed	Method Blank	BS	% Recovery	True Value QC	RPD	Qualifier
Benzene*	<0.050	0.050	11/17/2022	ND	1.88	94.2	2.00	4.27	
Toluene*	<0.050	0.050	11/17/2022	ND	2.08	104	2.00	4.79	
Ethylbenzene*	<0.050	0.050	11/17/2022	ND	1.92	96.0	2.00	4.29	
Total Xylenes*	<0.150	0.150	11/17/2022	ND	5.74	95.7	6.00	5.67	
Total BTEX	<0.300	0.300	11/17/2022	ND					

Surrogate: 4-Bromofluorobenzene (PID *98.9 %* *69.9-140*

Chloride, SM4500Cl-B mg/kg **Analyzed By: AC**

Analyte	Result	Reporting Limit	Analyzed	Method Blank	BS	% Recovery	True Value QC	RPD	Qualifier
Chloride	<16.0	16.0	11/16/2022	ND	400	100	400	3.92	

TPH 8015M mg/kg **Analyzed By: MS**

Analyte	Result	Reporting Limit	Analyzed	Method Blank	BS	% Recovery	True Value QC	RPD	Qualifier
GRO C6-C10*	<10.0	10.0	11/16/2022	ND	190	95.0	200	1.08	
DRO >C10-C28*	<10.0	10.0	11/16/2022	ND	198	99.1	200	2.11	
EXT DRO >C28-C36	<10.0	10.0	11/16/2022	ND					

Surrogate: 1-Chlorooctane *75.2 %* *45.3-161*

Surrogate: 1-Chlorooctadecane *80.6 %* *46.3-178*

Cardinal Laboratories *=Accredited Analyte

PLEASE NOTE: Liability and Damages. Cardinal's liability and client's exclusive remedy for any claim arising, whether based in contract or tort, shall be limited to the amount paid by client for analyses. All claims, including those for negligence and any other cause whatsoever shall be deemed waived unless made in writing and received by Cardinal within thirty (30) days after completion of the applicable service. In no event shall Cardinal be liable for incidental or consequential damages, including, without limitation, business interruptions, loss of use, or loss of profits incurred by client, its subsidiaries, affiliates or successors arising out of or related to the performance of the services hereunder by Cardinal, regardless of whether such claim is based upon any of the above stated reasons or otherwise. Results relate only to the samples identified above. This report shall not be reproduced except in full with written approval of Cardinal Laboratories.

Celey D. Keene, Lab Director/Quality Manager

CARDINAL Laboratories

PHONE (575) 393-2326 ° 101 E. MARLAND ° HOBBS, NM 88240

Analytical Results For:

TRINITY OILFIELD SERVICES & RENTALS, LLC
DAN DUNKELBERG
P. O. BOX 2587
HOBBS NM, 88241
Fax To: NONE

Received:	11/14/2022	Sampling Date:	11/14/2022
Reported:	11/18/2022	Sampling Type:	Soil
Project Name:	DR. PI 17-8 DA #31H	Sampling Condition:	** (See Notes)
Project Number:	NOT GIVEN	Sample Received By:	Tamara Oldaker
Project Location:	OXY - LEA CO., NM		

Sample ID: SP-551-00.0-V-P (H225381-19)

BTEX 8021B mg/kg **Analyzed By: JH**

Analyte	Result	Reporting Limit	Analyzed	Method Blank	BS	% Recovery	True Value QC	RPD	Qualifier
Benzene*	<0.050	0.050	11/17/2022	ND	1.88	94.2	2.00	4.27	
Toluene*	<0.050	0.050	11/17/2022	ND	2.08	104	2.00	4.79	
Ethylbenzene*	<0.050	0.050	11/17/2022	ND	1.92	96.0	2.00	4.29	
Total Xylenes*	<0.150	0.150	11/17/2022	ND	5.74	95.7	6.00	5.67	
Total BTEX	<0.300	0.300	11/17/2022	ND					

Surrogate: 4-Bromofluorobenzene (PID *97.6 %* *69.9-140*

Chloride, SM4500Cl-B mg/kg **Analyzed By: AC**

Analyte	Result	Reporting Limit	Analyzed	Method Blank	BS	% Recovery	True Value QC	RPD	Qualifier
Chloride	**160**	16.0	11/16/2022	ND	400	100	400	3.92	

TPH 8015M mg/kg **Analyzed By: MS**

Analyte	Result	Reporting Limit	Analyzed	Method Blank	BS	% Recovery	True Value QC	RPD	Qualifier
GRO C6-C10*	<10.0	10.0	11/16/2022	ND	190	95.0	200	1.08	
DRO >C10-C28*	**112**	10.0	11/16/2022	ND	198	99.1	200	2.11	
EXT DRO >C28-C36	**35.3**	10.0	11/16/2022	ND					

Surrogate: 1-Chlorooctane *84.5 %* *45.3-161*

Surrogate: 1-Chlorooctadecane *91.7 %* *46.3-178*

Cardinal Laboratories *=Accredited Analyte

PLEASE NOTE: Liability and Damages. Cardinal's liability and client's exclusive remedy for any claim arising, whether based in contract or tort, shall be limited to the amount paid by client for analyses. All claims, including those for negligence and any other cause whatsoever shall be deemed waived unless made in writing and received by Cardinal within thirty (30) days after completion of the applicable service. In no event shall Cardinal be liable for incidental or consequential damages, including, without limitation, business interruptions, loss of use, or loss of profits incurred by client, its subsidiaries, affiliates or successors arising out of or related to the performance of the services hereunder by Cardinal, regardless of whether such claim is based upon any of the above stated reasons or otherwise. Results relate only to the samples identified above. This report shall not be reproduced except in full with written approval of Cardinal Laboratories.

Celey D. Keene, Lab Director/Quality Manager

CARDINAL Laboratories

PHONE (575) 393-2326 ° 101 E. MARLAND ° HOBBS, NM 88240

Analytical Results For:

TRINITY OILFIELD SERVICES & RENTALS, LLC
DAN DUNKELBERG
P. O. BOX 2587
HOBBS NM, 88241
Fax To: NONE

Received:	11/14/2022	Sampling Date:	11/14/2022
Reported:	11/18/2022	Sampling Type:	Soil
Project Name:	DR. PI 17-8 DA #31H	Sampling Condition:	** (See Notes)
Project Number:	NOT GIVEN	Sample Received By:	Tamara Oldaker
Project Location:	OXY - LEA CO., NM		

Sample ID: SP-551-00.5-V-P (H225381-20)

BTEX 8021B mg/kg **Analyzed By: JH**

Analyte	Result	Reporting Limit	Analyzed	Method Blank	BS	% Recovery	True Value QC	RPD	Qualifier
Benzene*	<0.050	0.050	11/17/2022	ND	1.88	94.2	2.00	4.27	
Toluene*	<0.050	0.050	11/17/2022	ND	2.08	104	2.00	4.79	
Ethylbenzene*	<0.050	0.050	11/17/2022	ND	1.92	96.0	2.00	4.29	
Total Xylenes*	<0.150	0.150	11/17/2022	ND	5.74	95.7	6.00	5.67	
Total BTEX	<0.300	0.300	11/17/2022	ND					

Surrogate: 4-Bromofluorobenzene (PID *98.2 %* *69.9-140*

Chloride, SM4500Cl-B mg/kg **Analyzed By: AC**

Analyte	Result	Reporting Limit	Analyzed	Method Blank	BS	% Recovery	True Value QC	RPD	Qualifier
Chloride	**64.0**	16.0	11/16/2022	ND	400	100	400	3.92	

TPH 8015M mg/kg **Analyzed By: MS**

Analyte	Result	Reporting Limit	Analyzed	Method Blank	BS	% Recovery	True Value QC	RPD	Qualifier
GRO C6-C10*	<10.0	10.0	11/16/2022	ND	190	95.0	200	1.08	
DRO >C10-C28*	<10.0	10.0	11/16/2022	ND	198	99.1	200	2.11	
EXT DRO >C28-C36	<10.0	10.0	11/16/2022	ND					

Surrogate: 1-Chlorooctane *71.7 %* *45.3-161*

Surrogate: 1-Chlorooctadecane *75.6 %* *46.3-178*

Cardinal Laboratories *=Accredited Analyte

PLEASE NOTE: Liability and Damages. Cardinal's liability and client's exclusive remedy for any claim arising, whether based in contract or tort, shall be limited to the amount paid by client for analyses. All claims, including those for negligence and any other cause whatsoever shall be deemed waived unless made in writing and received by Cardinal within thirty (30) days after completion of the applicable service. In no event shall Cardinal be liable for incidental or consequential damages, including, without limitation, business interruptions, loss of use, or loss of profits incurred by client, its subsidiaries, affiliates or successors arising out of or related to the performance of the services hereunder by Cardinal, regardless of whether such claim is based upon any of the above stated reasons or otherwise. Results relate only to the samples identified above. This report shall not be reproduced except in full with written approval of Cardinal Laboratories.

Celey D. Keene, Lab Director/Quality Manager

CARDINAL Laboratories

PHONE (575) 393-2326 ° 101 E. MARLAND ° HOBBS, NM 88240

Analytical Results For:

TRINITY OILFIELD SERVICES & RENTALS, LLC
DAN DUNKELBERG
P. O. BOX 2587
HOBBS NM, 88241
Fax To: NONE

Received:	11/14/2022	Sampling Date:	11/14/2022
Reported:	11/18/2022	Sampling Type:	Soil
Project Name:	DR. PI 17-8 DA #31H	Sampling Condition:	** (See Notes)
Project Number:	NOT GIVEN	Sample Received By:	Tamara Oldaker
Project Location:	OXY - LEA CO., NM		

Sample ID: SP-552-00.0-V-P (H225381-21)

BTEX 8021B mg/kg **Analyzed By: JH**

Analyte	Result	Reporting Limit	Analyzed	Method Blank	BS	% Recovery	True Value QC	RPD	Qualifier
Benzene*	<0.050	0.050	11/17/2022	ND	1.88	94.2	2.00	4.27	
Toluene*	<0.050	0.050	11/17/2022	ND	2.08	104	2.00	4.79	
Ethylbenzene*	<0.050	0.050	11/17/2022	ND	1.92	96.0	2.00	4.29	
Total Xylenes*	<0.150	0.150	11/17/2022	ND	5.74	95.7	6.00	5.67	
Total BTEX	<0.300	0.300	11/17/2022	ND					

Surrogate: 4-Bromofluorobenzene (PID *100 %* *69.9-140*

Chloride, SM4500Cl-B mg/kg **Analyzed By: AC**

Analyte	Result	Reporting Limit	Analyzed	Method Blank	BS	% Recovery	True Value QC	RPD	Qualifier
Chloride	**112**	16.0	11/16/2022	ND	400	100	400	3.92	

TPH 8015M mg/kg **Analyzed By: MS**

Analyte	Result	Reporting Limit	Analyzed	Method Blank	BS	% Recovery	True Value QC	RPD	Qualifier
GRO C6-C10*	<10.0	10.0	11/16/2022	ND	190	95.0	200	1.08	
DRO >C10-C28*	**48.0**	10.0	11/16/2022	ND	198	99.1	200	2.11	
EXT DRO >C28-C36	**17.1**	10.0	11/16/2022	ND					

Surrogate: 1-Chlorooctane *76.1 %* *45.3-161*

Surrogate: 1-Chlorooctadecane *81.8 %* *46.3-178*

Cardinal Laboratories *=Accredited Analyte

PLEASE NOTE: Liability and Damages. Cardinal's liability and client's exclusive remedy for any claim arising, whether based in contract or tort, shall be limited to the amount paid by client for analyses. All claims, including those for negligence and any other cause whatsoever shall be deemed waived unless made in writing and received by Cardinal within thirty (30) days after completion of the applicable service. In no event shall Cardinal be liable for incidental or consequential damages, including, without limitation, business interruptions, loss of use, or loss of profits incurred by client, its subsidiaries, affiliates or successors arising out of or related to the performance of the services hereunder by Cardinal, regardless of whether such claim is based upon any of the above stated reasons or otherwise. Results relate only to the samples identified above. This report shall not be reproduced except in full with written approval of Cardinal Laboratories.

Celey D. Keene, Lab Director/Quality Manager

CARDINAL Laboratories

PHONE (575) 393-2326 ° 101 E. MARLAND ° HOBBS, NM 88240

Analytical Results For:

TRINITY OILFIELD SERVICES & RENTALS, LLC
DAN DUNKELBERG
P. O. BOX 2587
HOBBS NM, 88241
Fax To: NONE

Received:	11/14/2022	Sampling Date:	11/14/2022
Reported:	11/18/2022	Sampling Type:	Soil
Project Name:	DR. PI 17-8 DA #31H	Sampling Condition:	** (See Notes)
Project Number:	NOT GIVEN	Sample Received By:	Tamara Oldaker
Project Location:	OXY - LEA CO., NM		

Sample ID: SP-552-00.5-V-P (H225381-22)

BTEX 8021B mg/kg **Analyzed By: JH**

Analyte	Result	Reporting Limit	Analyzed	Method Blank	BS	% Recovery	True Value QC	RPD	Qualifier
Benzene*	<0.050	0.050	11/17/2022	ND	1.88	94.2	2.00	4.27	
Toluene*	<0.050	0.050	11/17/2022	ND	2.08	104	2.00	4.79	
Ethylbenzene*	<0.050	0.050	11/17/2022	ND	1.92	96.0	2.00	4.29	
Total Xylenes*	<0.150	0.150	11/17/2022	ND	5.74	95.7	6.00	5.67	
Total BTEX	<0.300	0.300	11/17/2022	ND					

Surrogate: 4-Bromofluorobenzene (PID *98.0 %* *69.9-140*

Chloride, SM4500Cl-B mg/kg **Analyzed By: AC**

Analyte	Result	Reporting Limit	Analyzed	Method Blank	BS	% Recovery	True Value QC	RPD	Qualifier
Chloride	**96.0**	16.0	11/16/2022	ND	400	100	400	3.92	

TPH 8015M mg/kg **Analyzed By: MS**

Analyte	Result	Reporting Limit	Analyzed	Method Blank	BS	% Recovery	True Value QC	RPD	Qualifier
GRO C6-C10*	<10.0	10.0	11/16/2022	ND	190	95.0	200	1.08	
DRO >C10-C28*	<10.0	10.0	11/16/2022	ND	198	99.1	200	2.11	
EXT DRO >C28-C36	<10.0	10.0	11/16/2022	ND					

Surrogate: 1-Chlorooctane *92.3 %* *45.3-161*

Surrogate: 1-Chlorooctadecane *98.0 %* *46.3-178*

Cardinal Laboratories *=Accredited Analyte

PLEASE NOTE: Liability and Damages. Cardinal's liability and client's exclusive remedy for any claim arising, whether based in contract or tort, shall be limited to the amount paid by client for analyses. All claims, including those for negligence and any other cause whatsoever shall be deemed waived unless made in writing and received by Cardinal within thirty (30) days after completion of the applicable service. In no event shall Cardinal be liable for incidental or consequential damages, including, without limitation, business interruptions, loss of use, or loss of profits incurred by client, its subsidiaries, affiliates or successors arising out of or related to the performance of the services hereunder by Cardinal, regardless of whether such claim is based upon any of the above stated reasons or otherwise. Results relate only to the samples identified above. This report shall not be reproduced except in full with written approval of Cardinal Laboratories.

Celey D. Keene, Lab Director/Quality Manager

CARDINAL Laboratories

PHONE (575) 393-2326 ° 101 E. MARLAND ° HOBBS, NM 88240

Analytical Results For:

TRINITY OILFIELD SERVICES & RENTALS, LLC
DAN DUNKELBERG
P. O. BOX 2587
HOBBS NM, 88241
Fax To: NONE

Received:	11/14/2022	Sampling Date:	11/14/2022
Reported:	11/18/2022	Sampling Type:	Soil
Project Name:	DR. PI 17-8 DA #31H	Sampling Condition:	** (See Notes)
Project Number:	NOT GIVEN	Sample Received By:	Tamara Oldaker
Project Location:	OXY - LEA CO., NM		

Sample ID: SP-553-00.0-V-P (H225381-23)

BTEX 8021B mg/kg **Analyzed By: JH**

Analyte	Result	Reporting Limit	Analyzed	Method Blank	BS	% Recovery	True Value QC	RPD	Qualifier
Benzene*	<0.050	0.050	11/17/2022	ND	1.88	94.2	2.00	4.27	
Toluene*	<0.050	0.050	11/17/2022	ND	2.08	104	2.00	4.79	
Ethylbenzene*	<0.050	0.050	11/17/2022	ND	1.92	96.0	2.00	4.29	
Total Xylenes*	<0.150	0.150	11/17/2022	ND	5.74	95.7	6.00	5.67	
Total BTEX	<0.300	0.300	11/17/2022	ND					

Surrogate: 4-Bromofluorobenzene (PID *98.4 %* *69.9-140*

Chloride, SM4500Cl-B mg/kg **Analyzed By: AC**

Analyte	Result	Reporting Limit	Analyzed	Method Blank	BS	% Recovery	True Value QC	RPD	Qualifier
Chloride	**48.0**	16.0	11/16/2022	ND	400	100	400	3.92	

TPH 8015M mg/kg **Analyzed By: MS**

Analyte	Result	Reporting Limit	Analyzed	Method Blank	BS	% Recovery	True Value QC	RPD	Qualifier
GRO C6-C10*	<10.0	10.0	11/16/2022	ND	190	95.0	200	1.08	
DRO >C10-C28*	<10.0	10.0	11/16/2022	ND	198	99.1	200	2.11	
EXT DRO >C28-C36	<10.0	10.0	11/16/2022	ND					

Surrogate: 1-Chlorooctane *91.0 %* *45.3-161*

Surrogate: 1-Chlorooctadecane *93.9 %* *46.3-178*

Cardinal Laboratories *=Accredited Analyte

PLEASE NOTE: Liability and Damages. Cardinal's liability and client's exclusive remedy for any claim arising, whether based in contract or tort, shall be limited to the amount paid by client for analyses. All claims, including those for negligence and any other cause whatsoever shall be deemed waived unless made in writing and received by Cardinal within thirty (30) days after completion of the applicable service. In no event shall Cardinal be liable for incidental or consequential damages, including, without limitation, business interruptions, loss of use, or loss of profits incurred by client, its subsidiaries, affiliates or successors arising out of or related to the performance of the services hereunder by Cardinal, regardless of whether such claim is based upon any of the above stated reasons or otherwise. Results relate only to the samples identified above. This report shall not be reproduced except in full with written approval of Cardinal Laboratories.

Celey D. Keene, Lab Director/Quality Manager

CARDINAL Laboratories

PHONE (575) 393-2326 ° 101 E. MARLAND ° HOBBS, NM 88240

Analytical Results For:

TRINITY OILFIELD SERVICES & RENTALS, LLC
DAN DUNKELBERG
P. O. BOX 2587
HOBBS NM, 88241
Fax To: NONE

Received:	11/14/2022	Sampling Date:	11/14/2022
Reported:	11/18/2022	Sampling Type:	Soil
Project Name:	DR. PI 17-8 DA #31H	Sampling Condition:	** (See Notes)
Project Number:	NOT GIVEN	Sample Received By:	Tamara Oldaker
Project Location:	OXY - LEA CO., NM		

Sample ID: SP-553-00.5-V-P (H225381-24)

BTEX 8021B mg/kg **Analyzed By: JH**

Analyte	Result	Reporting Limit	Analyzed	Method Blank	BS	% Recovery	True Value QC	RPD	Qualifier
Benzene*	<0.050	0.050	11/17/2022	ND	1.88	94.2	2.00	4.27	
Toluene*	<0.050	0.050	11/17/2022	ND	2.08	104	2.00	4.79	
Ethylbenzene*	<0.050	0.050	11/17/2022	ND	1.92	96.0	2.00	4.29	
Total Xylenes*	<0.150	0.150	11/17/2022	ND	5.74	95.7	6.00	5.67	
Total BTEX	<0.300	0.300	11/17/2022	ND					

Surrogate: 4-Bromofluorobenzene (PID *97.7 %* *69.9-140*

Chloride, SM4500Cl-B mg/kg **Analyzed By: AC**

Analyte	Result	Reporting Limit	Analyzed	Method Blank	BS	% Recovery	True Value QC	RPD	Qualifier
Chloride	**112**	16.0	11/16/2022	ND	400	100	400	3.92	

TPH 8015M mg/kg **Analyzed By: MS**

Analyte	Result	Reporting Limit	Analyzed	Method Blank	BS	% Recovery	True Value QC	RPD	Qualifier
GRO C6-C10*	<10.0	10.0	11/16/2022	ND	203	101	200	0.171	
DRO >C10-C28*	<10.0	10.0	11/16/2022	ND	197	98.4	200	1.05	
EXT DRO >C28-C36	<10.0	10.0	11/16/2022	ND					

Surrogate: 1-Chlorooctane *94.1 %* *45.3-161*

Surrogate: 1-Chlorooctadecane *99.8 %* *46.3-178*

Cardinal Laboratories *=Accredited Analyte

PLEASE NOTE: Liability and Damages. Cardinal's liability and client's exclusive remedy for any claim arising, whether based in contract or tort, shall be limited to the amount paid by client for analyses. All claims, including those for negligence and any other cause whatsoever shall be deemed waived unless made in writing and received by Cardinal within thirty (30) days after completion of the applicable service. In no event shall Cardinal be liable for incidental or consequential damages, including, without limitation, business interruptions, loss of use, or loss of profits incurred by client, its subsidiaries, affiliates or successors arising out of or related to the performance of the services hereunder by Cardinal, regardless of whether such claim is based upon any of the above stated reasons or otherwise. Results relate only to the samples identified above. This report shall not be reproduced except in full with written approval of Cardinal Laboratories.

Celey D. Keene, Lab Director/Quality Manager

CARDINAL Laboratories

PHONE (575) 393-2326 ° 101 E. MARLAND ° HOBBS, NM 88240

Notes and Definitions

ND	Analyte NOT DETECTED at or above the reporting limit
RPD	Relative Percent Difference
**	Samples not received at proper temperature of 6°C or below.
***	Insufficient time to reach temperature.
-	Chloride by SM4500Cl-B does not require samples be received at or below 6°C
	Samples reported on an as received basis (wet) unless otherwise noted on report

Cardinal Laboratories *=Accredited Analyte

PLEASE NOTE: Liability and Damages. Cardinal's liability and client's exclusive remedy for any claim arising, whether based in contract or tort, shall be limited to the amount paid by client for analyses. All claims, including those for negligence and any other cause whatsoever shall be deemed waived unless made in writing and received by Cardinal within thirty (30) days after completion of the applicable service. In no event shall Cardinal be liable for incidental or consequential damages, including, without limitation, business interruptions, loss of use, or loss of profits incurred by client, its subsidiaries, affiliates or successors arising out of or related to the performance of the services hereunder by Cardinal, regardless of whether such claim is based upon any of the above stated reasons or otherwise. Results relate only to the samples identified above. This report shall not be reproduced except in full with written approval of Cardinal Laboratories.

Celey D. Keene, Lab Director/Quality Manager

CARDINAL Laboratories

101 East Marland, Hobbs, NM 88240
(575) 393-2326 FAX (575) 393-2476

CHAIN-OF-CUSTODY AND ANALYSIS REQUEST

Company Name:	Trinity Oilfield Services		
Project Manager:	Dan Dunkelberg		
Address:	8426 N Dal Paso		
City:	Hobbs	State: NM	Zip: 88241
Phone #:		Fax #:	
Project #:		Project Owner:	(see below)
Project Name:	DR. PI 17-8 DA #31H	dan@trinityoilfieldservices.com	
Project Location:	Lea Co., NM		
Sampler Name:	JC		

BILL TO

P.O. #:	
Company:	OXY USA, Inc.
Attn:	Wade Dittrich
Address:	
City:	
State:	Zip:
Phone #:	
Fax #:	

ANALYSIS REQUEST

FOR LAB USE ONLY Lab I.D.	Sample I.D.	(G)RAB OR (C)OMP.	# CONTAINERS	MATRIX: GROUNDWATER	WASTEWATER	SOIL	OIL	SLUDGE	OTHER :	PRESERV.: ACID/BASE:	ICE / COOL	OTHER :	SAMPLING: DATE	TIME	Chloride	TPH	BTEX
H225381 1	SP-542-01.0-V-P	G	1			X							11/14/2022		X	X	X
2	SP-542-01.5-V-P	G	1			X							11/14/2022		X	X	X
3	SP-543-00.0-V-P	G	1			X							11/14/2022		X	X	X
4	SP-543-00.5-V-P	G	1			X							11/14/2022		X	X	X
5	SP-544-00.0-V-P	G	1			X							11/14/2022		X	X	X
6	SP-544-00.5-V-P	G	1			X							11/14/2022		X	X	X
7	SP-545-01.0-V-P	G	1			X							11/14/2022		X	X	X
8	SP-545-01.5-V-P	G	1			X							11/14/2022		X	X	X
9	SP-546-00.0-V-P	G	1			X							11/14/2022		X	X	X
10	SP-546-00.5-V-P	G	1			X							11/14/2022		X	X	X

PLEASE NOTE: Liability and Damages. Cardinal's liability and client's exclusive remedy for any claim arising whether based in contract or tort, shall be limited to the amount paid by the client for the analyses. All claims including those for negligence and any other cause whatsoever shall be deemed waived unless made in writing and received by Cardinal within 30 days after completion of the applicable service. In no event shall Cardinal be liable for incidental or consequential damages, including without limitation, business interruptions, loss of use, or loss of profits incurred by client, its subsidiaries, affiliates or successors arising out of or related to the performance of services hereunder by Cardinal, regardless of whether such claim is based upon any of the above stated reasons or otherwise.

Relinquished By:	Date: 11.14.22 Time: 1510	Received By:	Verbal Result: Yes No Add'l Phone #: All Results are emailed. Please provide Email address:
Relinquished By:	Date: Time:	Received By:	REMARKS:

Delivered By: (Circle One) Sampler - UPS - Bus - Other:	Observed Temp. °C 16.5 Corrected Temp. °C 15.9	Sample Condition: Cool: Yes / No; Intact: Yes / No	CHECKED BY: (Initials) T.O.	Turnaround Time: Standard X Rush; Thermometer ID #113; Correction Factor -0.6 °C; Bacteria (only) Sample Condition: Cool Yes / No, Intact Yes / No, Observed Temp. °C, Corrected Temp. °C

† Cardinal cannot accept verbal changes. Please email changes to celey.keene@cardinallabsnm.com

CARDINAL Laboratories

101 East Marland, Hobbs, NM 88240
(575) 393-2326 FAX (575) 393-2476

CHAIN-OF-CUSTODY AND ANALYSIS REQUEST

Company Name:	Trinity Oilfield Services		
Project Manager:	Dan Dunkelberg		
Address:	8426 N Dal Paso		
City:	Hobbs	State: NM	Zip: 88241
Phone #:		Fax #:	
Project #:		Project Owner:	(see below)
Project Name:	DR. PI 17-8 DA #31H	dan@trinityoilfieldservices.com	
Project Location:	Lea Co., NM		
Sampler Name:	JC		

BILL TO

P.O. #:	
Company:	OXY USA, Inc.
Attn:	Wade Dittrich
Address:	
City:	
State:	Zip:
Phone #:	
Fax #:	

ANALYSIS REQUEST

FOR LAB USE ONLY Lab I.D.	Sample I.D.	(G)RAB OR (C)OMP.	# CONTAINERS	MATRIX: GROUNDWATER	WASTEWATER	SOIL	OIL	SLUDGE	OTHER :	PRESERV.: ACID/BASE:	ICE / COOL	OTHER :	SAMPLING: DATE	TIME	Chloride	TPH	BTEX
H225381																	
11	SP-547-00.0-V-P	G	1			X							11/14/2022		X	X	X
12	SP-547-00.5-V-P	G	1			X							11/14/2022		X	X	X
13	SP-548-00.0-V-P	G	1			X							11/14/2022		X	X	X
14	SP-548-00.5-V-P	G	1			X							11/14/2022		X	X	X
15	SP-549-00.0-V-P	G	1			X							11/14/2022		X	X	X
16	SP-549-00.5-V-P	G	1			X							11/14/2022		X	X	X
17	SP-550-00.0-V-P	G	1			X							11/14/2022		X	X	X
18	SP-550-00.5-V-P	G	1			X							11/14/2022		X	X	X
19	SP-551-00.0-V-P	G	1			X							11/14/2022		X	X	X
20	SP-551-00.5-V-P	G	1			X							11/14/2022		X	X	X

PLEASE NOTE: Liability and Damages. Cardinal's liability and client's exclusive remedy for any claim arising whether based in contract or tort, shall be limited to the amount paid by the client for the analyses. All claims including those for negligence and any other cause whatsoever shall be deemed waived unless made in writing and received by Cardinal within 30 days after completion of the applicable service. In no event shall Cardinal be liable for incidental or consequential damages, including without limitation, business interruptions, loss of use, or loss of profits incurred by client, its subsidiaries, affiliates or successors arising out of or related to the performance of services hereunder by Cardinal, regardless of whether such claim is based upon any of the above stated reasons or otherwise.

Relinquished By:	Date: 11-14-22	Received By:	Verbal Result: ☐ Yes ☐ No Add'l Phone #:
	Time: 1510		All Results are emailed. Please provide Email address:
Relinquished By:	Date:	Received By:	REMARKS:
	Time:		

Delivered By: (Circle One)	Observed Temp. °C 16.5	Sample Condition: Cool ☐ Yes ☐ No; Intact ☐ Yes ☐ No	CHECKED BY: (Initials) T.O.	Turnaround Time: Standard ☒ Rush ☐
Sampler - UPS - Bus - Other:	Corrected Temp. °C 15.9			Thermometer ID #113; Correction Factor -0.6 °C

Bacteria (only) Sample Condition: Cool ☐ Yes ☐ No; Intact ☐ Yes ☐ No; Observed Temp. °C; Corrected Temp. °C

† Cardinal cannot accept verbal changes. Please email changes to celey.keene@cardinallabsnm.com

Received by OCD: 4/11/2023 4:39:15 PM

Released to Imaging: 5/15/2023 10:22:25 AM

CARDINAL Laboratories

101 East Marland, Hobbs, NM 88240
(575) 393-2326 FAX (575) 393-2476

CHAIN-OF-CUSTODY AND ANALYSIS REQUEST

Company Name:	Trinity Oilfield Services		
Project Manager:	Dan Dunkelberg		
Address:	8426 N Dal Paso		
City:	Hobbs	State: NM	Zip: 88241
Phone #:		Fax #:	
Project #:		Project Owner:	(see below)
Project Name:	DR. PI 17-8 DA #31H	dan@trinityoilfieldservices.com	
Project Location:	Lea Co., NM		
Sampler Name:	JC		

BILL TO

P.O. #:	
Company:	OXY USA, Inc.
Attn:	Wade Dittrich
Address:	
City:	
State:	Zip:
Phone #:	
Fax #:	

ANALYSIS REQUEST

FOR LAB USE ONLY Lab I.D.	Sample I.D.	(G)RAB OR (C)OMP.	# CONTAINERS	MATRIX: GROUNDWATER	WASTEWATER	SOIL	OIL	SLUDGE	OTHER :	PRESERV.: ACID/BASE:	ICE / COOL	OTHER :	SAMPLING: DATE	TIME	Chloride	TPH	BTEX
H225381																	
21	SP-552-00.0-V-P	G	1			X							11/14/2022		X	X	X
22	SP-552-00.5-V-P	G	1			X							11/14/2022		X	X	X
23	SP-553-00.0-V-P	G	1			X							11/14/2022		X	X	X
24	SP-553-00.5-V-P	G	1			X							11/14/2022		X	X	X

PLEASE NOTE: Liability and Damages. Cardinal's liability and client's exclusive remedy for any claim arising whether based in contract or tort, shall be limited to the amount paid by the client for the analyses. All claims including those for negligence and any other cause whatsoever shall be deemed waived unless made in writing and received by Cardinal within 30 days after completion of the applicable service. In no event shall Cardinal be liable for incidental or consequential damages, including without limitation, business interruptions, loss of use, or loss of profits incurred by client, its subsidiaries, affiliates or successors arising out of or related to the performance of services hereunder by Cardinal, regardless of whether such claim is based upon any of the above stated reasons or otherwise.

Relinquished By:	Date: 11-14-22	Received By:	Verbal Result: Yes No Add'l Phone #:
	Time: 1810		All Results are emailed. Please provide Email address:
Relinquished By:	Date:	Received By:	REMARKS:
	Time:		

Delivered By: (Circle One)	Observed Temp. °C 16.5	Sample Condition: Cool Yes / Intact Yes	CHECKED BY: (Initials)	Turnaround Time: Standard X / Rush
Sampler - UPS - Bus - Other:	Corrected Temp. °C 15.9	Cool No / Intact No		Thermometer ID #113 / Correction Factor -0.6 °C

Bacteria (only) Sample Condition: Cool Yes / No; Intact Yes / No; Observed Temp. °C; Corrected Temp. °C

† Cardinal cannot accept verbal changes. Please email changes to celey.keene@cardinallabsnm.com

Received by OCD: 4/11/2023 4:39:15 PM

Released to Imaging: 5/15/2023 10:22:25 AM

CARDINAL Laboratories

PHONE (575) 393-2326 ° 101 E. MARLAND ° HOBBS, NM 88240

November 22, 2022

DAN DUNKELBERG

TRINITY OILFIELD SERVICES & RENTALS, LLC

P. O. BOX 2587

HOBBS, NM 88241

RE: DR. PI 17-8 DA #31H

Enclosed are the results of analyses for samples received by the laboratory on 11/18/22 14:45.

Cardinal Laboratories is accredited through Texas NELAP under certificate number T104704398-22-15. Accreditation applies to drinking water, non-potable water and solid and chemical materials. All accredited analytes are denoted by an asterisk (*). For a complete list of accredited analytes and matrices visit the TCEQ website at www.tceq.texas.gov/field/qa/lab_accred_certif.html.

Cardinal Laboratories is accreditated through the State of Colorado Department of Public Health and Environment for:

Method EPA 552.2	Haloacetic Acids (HAA-5)
Method EPA 524.2	Total Trihalomethanes (TTHM)
Method EPA 524.4	Regulated VOCs (V1, V2, V3)

Accreditation applies to public drinking water matrices.

This report meets NELAP requirements and is made up of a cover page, analytical results, and a copy of the original chain-of-custody. If you have any questions concerning this report, please feel free to contact me.

Sincerely,

Mike Snyder For Celey D. Keene

Lab Director/Quality Manager

CARDINAL Laboratories

PHONE (575) 393-2326 ° 101 E. MARLAND ° HOBBS, NM 88240

Analytical Results For:

TRINITY OILFIELD SERVICES & RENTALS, LLC
DAN DUNKELBERG
P. O. BOX 2587
HOBBS NM, 88241
Fax To: NONE

Received:	11/18/2022	Sampling Date:	11/17/2022
Reported:	11/22/2022	Sampling Type:	Soil
Project Name:	DR. PI 17-8 DA #31H	Sampling Condition:	Cool & Intact
Project Number:	NOT GIVEN	Sample Received By:	Tamara Oldaker
Project Location:	OXY - LEA CO., NM		

Sample ID: SP-554-02.0-V-P (H225459-01)

BTEX 8021B mg/kg **Analyzed By: JH**

Analyte	Result	Reporting Limit	Analyzed	Method Blank	BS	% Recovery	True Value QC	RPD	Qualifier
Benzene*	<0.050	0.050	11/21/2022	ND	2.01	100	2.00	0.739	
Toluene*	<0.050	0.050	11/21/2022	ND	2.12	106	2.00	0.0228	
Ethylbenzene*	<0.050	0.050	11/21/2022	ND	2.09	105	2.00	0.100	
Total Xylenes*	<0.150	0.150	11/21/2022	ND	6.33	106	6.00	0.930	
Total BTEX	<0.300	0.300	11/21/2022	ND					

Surrogate: 4-Bromofluorobenzene (PID *89.9 %* *69.9-140*

Chloride, SM4500Cl-B mg/kg **Analyzed By: GM**

Analyte	Result	Reporting Limit	Analyzed	Method Blank	BS	% Recovery	True Value QC	RPD	Qualifier
Chloride	**1180**	16.0	11/21/2022	ND	416	104	400	0.00	

TPH 8015M mg/kg **Analyzed By: MS**

Analyte	Result	Reporting Limit	Analyzed	Method Blank	BS	% Recovery	True Value QC	RPD	Qualifier
GRO C6-C10*	<10.0	10.0	11/18/2022	ND	189	94.4	200	1.33	
DRO >C10-C28*	**268**	10.0	11/18/2022	ND	196	97.9	200	3.50	
EXT DRO >C28-C36	**95.2**	10.0	11/18/2022	ND					

Surrogate: 1-Chlorooctane *89.5 %* *45.3-161*

Surrogate: 1-Chlorooctadecane *103 %* *46.3-178*

Cardinal Laboratories *=Accredited Analyte

PLEASE NOTE: Liability and Damages. Cardinal's liability and client's exclusive remedy for any claim arising, whether based in contract or tort, shall be limited to the amount paid by client for analyses. All claims, including those for negligence and any other cause whatsoever shall be deemed waived unless made in writing and received by Cardinal within thirty (30) days after completion of the applicable service. In no event shall Cardinal be liable for incidental or consequential damages, including, without limitation, business interruptions, loss of use, or loss of profits incurred by client, its subsidiaries, affiliates or successors arising out of or related to the performance of the services hereunder by Cardinal, regardless of whether such claim is based upon any of the above stated reasons or otherwise. Results relate only to the samples identified above. This report shall not be reproduced except in full with written approval of Cardinal Laboratories.

Mike Snyder For Celey D. Keene, Lab Director/Quality Manager

CARDINAL Laboratories

PHONE (575) 393-2326 ° 101 E. MARLAND ° HOBBS, NM 88240

Analytical Results For:

TRINITY OILFIELD SERVICES & RENTALS, LLC
DAN DUNKELBERG
P. O. BOX 2587
HOBBS NM, 88241
Fax To: NONE

Received:	11/18/2022	Sampling Date:	11/17/2022
Reported:	11/22/2022	Sampling Type:	Soil
Project Name:	DR. PI 17-8 DA #31H	Sampling Condition:	Cool & Intact
Project Number:	NOT GIVEN	Sample Received By:	Tamara Oldaker
Project Location:	OXY - LEA CO., NM		

Sample ID: SP-554-02.5-V-P (H225459-02)

BTEX 8021B mg/kg **Analyzed By: JH**

Analyte	Result	Reporting Limit	Analyzed	Method Blank	BS	% Recovery	True Value QC	RPD	Qualifier
Benzene*	<0.050	0.050	11/21/2022	ND	2.01	100	2.00	0.739	
Toluene*	<0.050	0.050	11/21/2022	ND	2.12	106	2.00	0.0228	
Ethylbenzene*	<0.050	0.050	11/21/2022	ND	2.09	105	2.00	0.100	
Total Xylenes*	<0.150	0.150	11/21/2022	ND	6.33	106	6.00	0.930	
Total BTEX	<0.300	0.300	11/21/2022	ND					

Surrogate: 4-Bromofluorobenzene (PID *90.5 %* *69.9-140*

Chloride, SM4500Cl-B mg/kg **Analyzed By: GM**

Analyte	Result	Reporting Limit	Analyzed	Method Blank	BS	% Recovery	True Value QC	RPD	Qualifier
Chloride	**816**	16.0	11/21/2022	ND	416	104	400	0.00	

TPH 8015M mg/kg **Analyzed By: MS**

Analyte	Result	Reporting Limit	Analyzed	Method Blank	BS	% Recovery	True Value QC	RPD	Qualifier
GRO C6-C10*	<10.0	10.0	11/18/2022	ND	189	94.4	200	1.33	
DRO >C10-C28*	**126**	10.0	11/18/2022	ND	196	97.9	200	3.50	
EXT DRO >C28-C36	**51.9**	10.0	11/18/2022	ND					

Surrogate: 1-Chlorooctane *79.3 %* *45.3-161*

Surrogate: 1-Chlorooctadecane *87.8 %* *46.3-178*

Cardinal Laboratories *=Accredited Analyte

PLEASE NOTE: Liability and Damages. Cardinal's liability and client's exclusive remedy for any claim arising, whether based in contract or tort, shall be limited to the amount paid by client for analyses. All claims, including those for negligence and any other cause whatsoever shall be deemed waived unless made in writing and received by Cardinal within thirty (30) days after completion of the applicable service. In no event shall Cardinal be liable for incidental or consequential damages, including, without limitation, business interruptions, loss of use, or loss of profits incurred by client, its subsidiaries, affiliates or successors arising out of or related to the performance of the services hereunder by Cardinal, regardless of whether such claim is based upon any of the above stated reasons or otherwise. Results relate only to the samples identified above. This report shall not be reproduced except in full with written approval of Cardinal Laboratories.

Mike Snyder For Celey D. Keene, Lab Director/Quality Manager

CARDINAL Laboratories

PHONE (575) 393-2326 ° 101 E. MARLAND ° HOBBS, NM 88240

Analytical Results For:

TRINITY OILFIELD SERVICES & RENTALS, LLC
DAN DUNKELBERG
P. O. BOX 2587
HOBBS NM, 88241
Fax To: NONE

Received:	11/18/2022	Sampling Date:	11/17/2022
Reported:	11/22/2022	Sampling Type:	Soil
Project Name:	DR. PI 17-8 DA #31H	Sampling Condition:	Cool & Intact
Project Number:	NOT GIVEN	Sample Received By:	Tamara Oldaker
Project Location:	OXY - LEA CO., NM		

Sample ID: SP-555-01.0-V-P (H225459-03)

BTEX 8021B mg/kg **Analyzed By: JH**

Analyte	Result	Reporting Limit	Analyzed	Method Blank	BS	% Recovery	True Value QC	RPD	Qualifier
Benzene*	<0.050	0.050	11/21/2022	ND	2.01	100	2.00	0.739	
Toluene*	<0.050	0.050	11/21/2022	ND	2.12	106	2.00	0.0228	
Ethylbenzene*	<0.050	0.050	11/21/2022	ND	2.09	105	2.00	0.100	
Total Xylenes*	<0.150	0.150	11/21/2022	ND	6.33	106	6.00	0.930	
Total BTEX	<0.300	0.300	11/21/2022	ND					

Surrogate: 4-Bromofluorobenzene (PID *91.1 %* *69.9-140*

Chloride, SM4500Cl-B mg/kg **Analyzed By: GM**

Analyte	Result	Reporting Limit	Analyzed	Method Blank	BS	% Recovery	True Value QC	RPD	Qualifier
Chloride	**512**	16.0	11/21/2022	ND	400	100	400	7.69	

TPH 8015M mg/kg **Analyzed By: MS**

Analyte	Result	Reporting Limit	Analyzed	Method Blank	BS	% Recovery	True Value QC	RPD	Qualifier
GRO C6-C10*	<10.0	10.0	11/19/2022	ND	189	94.4	200	1.33	
DRO >C10-C28*	**182**	10.0	11/19/2022	ND	196	97.9	200	3.50	
EXT DRO >C28-C36	**51.4**	10.0	11/19/2022	ND					

Surrogate: 1-Chlorooctane *97.5 %* *45.3-161*

Surrogate: 1-Chlorooctadecane *110 %* *46.3-178*

Cardinal Laboratories *=Accredited Analyte

PLEASE NOTE: Liability and Damages. Cardinal's liability and client's exclusive remedy for any claim arising, whether based in contract or tort, shall be limited to the amount paid by client for analyses. All claims, including those for negligence and any other cause whatsoever shall be deemed waived unless made in writing and received by Cardinal within thirty (30) days after completion of the applicable service. In no event shall Cardinal be liable for incidental or consequential damages, including, without limitation, business interruptions, loss of use, or loss of profits incurred by client, its subsidiaries, affiliates or successors arising out of or related to the performance of the services hereunder by Cardinal, regardless of whether such claim is based upon any of the above stated reasons or otherwise. Results relate only to the samples identified above. This report shall not be reproduced except in full with written approval of Cardinal Laboratories.

Mike Snyder For Celey D. Keene, Lab Director/Quality Manager

CARDINAL Laboratories

PHONE (575) 393-2326 ° 101 E. MARLAND ° HOBBS, NM 88240

Analytical Results For:

TRINITY OILFIELD SERVICES & RENTALS, LLC
DAN DUNKELBERG
P. O. BOX 2587
HOBBS NM, 88241
Fax To: NONE

Received:	11/18/2022	Sampling Date:	11/17/2022
Reported:	11/22/2022	Sampling Type:	Soil
Project Name:	DR. PI 17-8 DA #31H	Sampling Condition:	Cool & Intact
Project Number:	NOT GIVEN	Sample Received By:	Tamara Oldaker
Project Location:	OXY - LEA CO., NM		

Sample ID: SP-555-01.5-V-P (H225459-04)

BTEX 8021B mg/kg **Analyzed By: JH**

Analyte	Result	Reporting Limit	Analyzed	Method Blank	BS	% Recovery	True Value QC	RPD	Qualifier
Benzene*	<0.050	0.050	11/21/2022	ND	2.01	100	2.00	0.739	
Toluene*	<0.050	0.050	11/21/2022	ND	2.12	106	2.00	0.0228	
Ethylbenzene*	<0.050	0.050	11/21/2022	ND	2.09	105	2.00	0.100	
Total Xylenes*	<0.150	0.150	11/21/2022	ND	6.33	106	6.00	0.930	
Total BTEX	<0.300	0.300	11/21/2022	ND					

Surrogate: 4-Bromofluorobenzene (PID *91.2 %* *69.9-140*

Chloride, SM4500Cl-B mg/kg **Analyzed By: GM**

Analyte	Result	Reporting Limit	Analyzed	Method Blank	BS	% Recovery	True Value QC	RPD	Qualifier
Chloride	**192**	16.0	11/21/2022	ND	400	100	400	7.69	

TPH 8015M mg/kg **Analyzed By: MS**

Analyte	Result	Reporting Limit	Analyzed	Method Blank	BS	% Recovery	True Value QC	RPD	Qualifier
GRO C6-C10*	<10.0	10.0	11/21/2022	ND	201	100	200	1.74	
DRO >C10-C28*	**35.5**	10.0	11/21/2022	ND	196	98.0	200	0.194	
EXT DRO >C28-C36	<10.0	10.0	11/21/2022	ND					

Surrogate: 1-Chlorooctane *108 %* *45.3-161*

Surrogate: 1-Chlorooctadecane *114 %* *46.3-178*

Cardinal Laboratories *=Accredited Analyte

PLEASE NOTE: Liability and Damages. Cardinal's liability and client's exclusive remedy for any claim arising, whether based in contract or tort, shall be limited to the amount paid by client for analyses. All claims, including those for negligence and any other cause whatsoever shall be deemed waived unless made in writing and received by Cardinal within thirty (30) days after completion of the applicable service. In no event shall Cardinal be liable for incidental or consequential damages, including, without limitation, business interruptions, loss of use, or loss of profits incurred by client, its subsidiaries, affiliates or successors arising out of or related to the performance of the services hereunder by Cardinal, regardless of whether such claim is based upon any of the above stated reasons or otherwise. Results relate only to the samples identified above. This report shall not be reproduced except in full with written approval of Cardinal Laboratories.

Mike Snyder For Celey D. Keene, Lab Director/Quality Manager

CARDINAL Laboratories

PHONE (575) 393-2326 ° 101 E. MARLAND ° HOBBS, NM 88240

Analytical Results For:

TRINITY OILFIELD SERVICES & RENTALS, LLC
DAN DUNKELBERG
P. O. BOX 2587
HOBBS NM, 88241
Fax To: NONE

Received:	11/18/2022	Sampling Date:	11/17/2022
Reported:	11/22/2022	Sampling Type:	Soil
Project Name:	DR. PI 17-8 DA #31H	Sampling Condition:	Cool & Intact
Project Number:	NOT GIVEN	Sample Received By:	Tamara Oldaker
Project Location:	OXY - LEA CO., NM		

Sample ID: SP-556-01.0-V-P (H225459-05)

BTEX 8021B mg/kg **Analyzed By: JH**

Analyte	Result	Reporting Limit	Analyzed	Method Blank	BS	% Recovery	True Value QC	RPD	Qualifier
Benzene*	<0.050	0.050	11/21/2022	ND	2.01	100	2.00	0.739	
Toluene*	<0.050	0.050	11/21/2022	ND	2.12	106	2.00	0.0228	
Ethylbenzene*	<0.050	0.050	11/21/2022	ND	2.09	105	2.00	0.100	
Total Xylenes*	<0.150	0.150	11/21/2022	ND	6.33	106	6.00	0.930	
Total BTEX	<0.300	0.300	11/21/2022	ND					

Surrogate: 4-Bromofluorobenzene (PID *91.3 %* *69.9-140*

Chloride, SM4500Cl-B mg/kg **Analyzed By: GM**

Analyte	Result	Reporting Limit	Analyzed	Method Blank	BS	% Recovery	True Value QC	RPD	Qualifier
Chloride	**80.0**	16.0	11/21/2022	ND	400	100	400	7.69	

TPH 8015M mg/kg **Analyzed By: MS**

Analyte	Result	Reporting Limit	Analyzed	Method Blank	BS	% Recovery	True Value QC	RPD	Qualifier
GRO C6-C10*	<10.0	10.0	11/21/2022	ND	201	100	200	1.74	
DRO >C10-C28*	<10.0	10.0	11/21/2022	ND	196	98.0	200	0.194	
EXT DRO >C28-C36	<10.0	10.0	11/21/2022	ND					

Surrogate: 1-Chlorooctane *109 %* *45.3-161*

Surrogate: 1-Chlorooctadecane *117 %* *46.3-178*

Cardinal Laboratories *=Accredited Analyte

PLEASE NOTE: Liability and Damages. Cardinal's liability and client's exclusive remedy for any claim arising, whether based in contract or tort, shall be limited to the amount paid by client for analyses. All claims, including those for negligence and any other cause whatsoever shall be deemed waived unless made in writing and received by Cardinal within thirty (30) days after completion of the applicable service. In no event shall Cardinal be liable for incidental or consequential damages, including, without limitation, business interruptions, loss of use, or loss of profits incurred by client, its subsidiaries, affiliates or successors arising out of or related to the performance of the services hereunder by Cardinal, regardless of whether such claim is based upon any of the above stated reasons or otherwise. Results relate only to the samples identified above. This report shall not be reproduced except in full with written approval of Cardinal Laboratories.

Mike Snyder For Celey D. Keene, Lab Director/Quality Manager

CARDINAL Laboratories

PHONE (575) 393-2326 ° 101 E. MARLAND ° HOBBS, NM 88240

Analytical Results For:

TRINITY OILFIELD SERVICES & RENTALS, LLC
DAN DUNKELBERG
P. O. BOX 2587
HOBBS NM, 88241
Fax To: NONE

Received:	11/18/2022	Sampling Date:	11/17/2022
Reported:	11/22/2022	Sampling Type:	Soil
Project Name:	DR. PI 17-8 DA #31H	Sampling Condition:	Cool & Intact
Project Number:	NOT GIVEN	Sample Received By:	Tamara Oldaker
Project Location:	OXY - LEA CO., NM		

Sample ID: SP-556-01.5-V-P (H225459-06)

BTEX 8021B mg/kg **Analyzed By: JH**

Analyte	Result	Reporting Limit	Analyzed	Method Blank	BS	% Recovery	True Value QC	RPD	Qualifier
Benzene*	<0.050	0.050	11/21/2022	ND	2.01	100	2.00	0.739	
Toluene*	<0.050	0.050	11/21/2022	ND	2.12	106	2.00	0.0228	
Ethylbenzene*	<0.050	0.050	11/21/2022	ND	2.09	105	2.00	0.100	
Total Xylenes*	<0.150	0.150	11/21/2022	ND	6.33	106	6.00	0.930	
Total BTEX	<0.300	0.300	11/21/2022	ND					

Surrogate: 4-Bromofluorobenzene (PID *91.0 %* *69.9-140*

Chloride, SM4500Cl-B mg/kg **Analyzed By: GM**

Analyte	Result	Reporting Limit	Analyzed	Method Blank	BS	% Recovery	True Value QC	RPD	Qualifier
Chloride	**112**	16.0	11/21/2022	ND	400	100	400	7.69	

TPH 8015M mg/kg **Analyzed By: MS**

Analyte	Result	Reporting Limit	Analyzed	Method Blank	BS	% Recovery	True Value QC	RPD	Qualifier
GRO C6-C10*	<10.0	10.0	11/21/2022	ND	201	100	200	1.74	
DRO >C10-C28*	<10.0	10.0	11/21/2022	ND	196	98.0	200	0.194	
EXT DRO >C28-C36	<10.0	10.0	11/21/2022	ND					

Surrogate: 1-Chlorooctane *110 %* *45.3-161*

Surrogate: 1-Chlorooctadecane *120 %* *46.3-178*

Cardinal Laboratories *=Accredited Analyte

PLEASE NOTE: Liability and Damages. Cardinal's liability and client's exclusive remedy for any claim arising, whether based in contract or tort, shall be limited to the amount paid by client for analyses. All claims, including those for negligence and any other cause whatsoever shall be deemed waived unless made in writing and received by Cardinal within thirty (30) days after completion of the applicable service. In no event shall Cardinal be liable for incidental or consequential damages, including, without limitation, business interruptions, loss of use, or loss of profits incurred by client, its subsidiaries, affiliates or successors arising out of or related to the performance of the services hereunder by Cardinal, regardless of whether such claim is based upon any of the above stated reasons or otherwise. Results relate only to the samples identified above. This report shall not be reproduced except in full with written approval of Cardinal Laboratories.

Mike Snyder For Celey D. Keene, Lab Director/Quality Manager

CARDINAL Laboratories

PHONE (575) 393-2326 ° 101 E. MARLAND ° HOBBS, NM 88240

Analytical Results For:

TRINITY OILFIELD SERVICES & RENTALS, LLC
DAN DUNKELBERG
P. O. BOX 2587
HOBBS NM, 88241
Fax To: NONE

Received:	11/18/2022	Sampling Date:	11/17/2022
Reported:	11/22/2022	Sampling Type:	Soil
Project Name:	DR. PI 17-8 DA #31H	Sampling Condition:	Cool & Intact
Project Number:	NOT GIVEN	Sample Received By:	Tamara Oldaker
Project Location:	OXY - LEA CO., NM		

Sample ID: SP-557-01.0-V-P (H225459-07)

BTEX 8021B mg/kg **Analyzed By: JH**

Analyte	Result	Reporting Limit	Analyzed	Method Blank	BS	% Recovery	True Value QC	RPD	Qualifier
Benzene*	<0.050	0.050	11/21/2022	ND	2.01	100	2.00	0.739	
Toluene*	<0.050	0.050	11/21/2022	ND	2.12	106	2.00	0.0228	
Ethylbenzene*	<0.050	0.050	11/21/2022	ND	2.09	105	2.00	0.100	
Total Xylenes*	<0.150	0.150	11/21/2022	ND	6.33	106	6.00	0.930	
Total BTEX	<0.300	0.300	11/21/2022	ND					

Surrogate: 4-Bromofluorobenzene (PID *90.2 %* *69.9-140*

Chloride, SM4500Cl-B mg/kg **Analyzed By: GM**

Analyte	Result	Reporting Limit	Analyzed	Method Blank	BS	% Recovery	True Value QC	RPD	Qualifier
Chloride	**96.0**	16.0	11/21/2022	ND	400	100	400	7.69	

TPH 8015M mg/kg **Analyzed By: MS**

Analyte	Result	Reporting Limit	Analyzed	Method Blank	BS	% Recovery	True Value QC	RPD	Qualifier
GRO C6-C10*	<10.0	10.0	11/21/2022	ND	201	100	200	1.74	
DRO >C10-C28*	<10.0	10.0	11/21/2022	ND	196	98.0	200	0.194	
EXT DRO >C28-C36	<10.0	10.0	11/21/2022	ND					

Surrogate: 1-Chlorooctane *99.6 %* *45.3-161*

Surrogate: 1-Chlorooctadecane *108 %* *46.3-178*

Cardinal Laboratories *=Accredited Analyte

PLEASE NOTE: Liability and Damages. Cardinal's liability and client's exclusive remedy for any claim arising, whether based in contract or tort, shall be limited to the amount paid by client for analyses. All claims, including those for negligence and any other cause whatsoever shall be deemed waived unless made in writing and received by Cardinal within thirty (30) days after completion of the applicable service. In no event shall Cardinal be liable for incidental or consequential damages, including, without limitation, business interruptions, loss of use, or loss of profits incurred by client, its subsidiaries, affiliates or successors arising out of or related to the performance of the services hereunder by Cardinal, regardless of whether such claim is based upon any of the above stated reasons or otherwise. Results relate only to the samples identified above. This report shall not be reproduced except in full with written approval of Cardinal Laboratories.

Mike Snyder For Celey D. Keene, Lab Director/Quality Manager

CARDINAL Laboratories

PHONE (575) 393-2326 ° 101 E. MARLAND ° HOBBS, NM 88240

Analytical Results For:

TRINITY OILFIELD SERVICES & RENTALS, LLC
DAN DUNKELBERG
P. O. BOX 2587
HOBBS NM, 88241
Fax To: NONE

Received:	11/18/2022	Sampling Date:	11/17/2022
Reported:	11/22/2022	Sampling Type:	Soil
Project Name:	DR. PI 17-8 DA #31H	Sampling Condition:	Cool & Intact
Project Number:	NOT GIVEN	Sample Received By:	Tamara Oldaker
Project Location:	OXY - LEA CO., NM		

Sample ID: SP-557-01.5-V-P (H225459-08)

BTEX 8021B mg/kg **Analyzed By: JH**

Analyte	Result	Reporting Limit	Analyzed	Method Blank	BS	% Recovery	True Value QC	RPD	Qualifier
Benzene*	<0.050	0.050	11/21/2022	ND	2.01	100	2.00	0.739	
Toluene*	<0.050	0.050	11/21/2022	ND	2.12	106	2.00	0.0228	
Ethylbenzene*	<0.050	0.050	11/21/2022	ND	2.09	105	2.00	0.100	
Total Xylenes*	<0.150	0.150	11/21/2022	ND	6.33	106	6.00	0.930	
Total BTEX	<0.300	0.300	11/21/2022	ND					

Surrogate: 4-Bromofluorobenzene (PID *90.1 %* *69.9-140*

Chloride, SM4500Cl-B mg/kg **Analyzed By: GM**

Analyte	Result	Reporting Limit	Analyzed	Method Blank	BS	% Recovery	True Value QC	RPD	Qualifier
Chloride	**32.0**	16.0	11/21/2022	ND	400	100	400	7.69	

TPH 8015M mg/kg **Analyzed By: MS**

Analyte	Result	Reporting Limit	Analyzed	Method Blank	BS	% Recovery	True Value QC	RPD	Qualifier
GRO C6-C10*	<10.0	10.0	11/21/2022	ND	201	100	200	1.74	
DRO >C10-C28*	<10.0	10.0	11/21/2022	ND	196	98.0	200	0.194	
EXT DRO >C28-C36	<10.0	10.0	11/21/2022	ND					

Surrogate: 1-Chlorooctane *98.3 %* *45.3-161*

Surrogate: 1-Chlorooctadecane *105 %* *46.3-178*

Cardinal Laboratories *=Accredited Analyte

PLEASE NOTE: Liability and Damages. Cardinal's liability and client's exclusive remedy for any claim arising, whether based in contract or tort, shall be limited to the amount paid by client for analyses. All claims, including those for negligence and any other cause whatsoever shall be deemed waived unless made in writing and received by Cardinal within thirty (30) days after completion of the applicable service. In no event shall Cardinal be liable for incidental or consequential damages, including, without limitation, business interruptions, loss of use, or loss of profits incurred by client, its subsidiaries, affiliates or successors arising out of or related to the performance of the services hereunder by Cardinal, regardless of whether such claim is based upon any of the above stated reasons or otherwise. Results relate only to the samples identified above. This report shall not be reproduced except in full with written approval of Cardinal Laboratories.

Mike Snyder For Celey D. Keene, Lab Director/Quality Manager

CARDINAL Laboratories

PHONE (575) 393-2326 ° 101 E. MARLAND ° HOBBS, NM 88240

Analytical Results For:

TRINITY OILFIELD SERVICES & RENTALS, LLC
DAN DUNKELBERG
P. O. BOX 2587
HOBBS NM, 88241
Fax To: NONE

Received:	11/18/2022	Sampling Date:	11/17/2022
Reported:	11/22/2022	Sampling Type:	Soil
Project Name:	DR. PI 17-8 DA #31H	Sampling Condition:	Cool & Intact
Project Number:	NOT GIVEN	Sample Received By:	Tamara Oldaker
Project Location:	OXY - LEA CO., NM		

Sample ID: SP-558-01.0-V-P (H225459-09)

BTEX 8021B mg/kg **Analyzed By: JH**

Analyte	Result	Reporting Limit	Analyzed	Method Blank	BS	% Recovery	True Value QC	RPD	Qualifier
Benzene*	<0.050	0.050	11/21/2022	ND	2.01	100	2.00	0.739	
Toluene*	<0.050	0.050	11/21/2022	ND	2.12	106	2.00	0.0228	
Ethylbenzene*	<0.050	0.050	11/21/2022	ND	2.09	105	2.00	0.100	
Total Xylenes*	<0.150	0.150	11/21/2022	ND	6.33	106	6.00	0.930	
Total BTEX	<0.300	0.300	11/21/2022	ND					

Surrogate: 4-Bromofluorobenzene (PID *91.0 %* *69.9-140*

Chloride, SM4500Cl-B mg/kg **Analyzed By: GM**

Analyte	Result	Reporting Limit	Analyzed	Method Blank	BS	% Recovery	True Value QC	RPD	Qualifier
Chloride	**1060**	16.0	11/21/2022	ND	400	100	400	7.69	

TPH 8015M mg/kg **Analyzed By: MS**

Analyte	Result	Reporting Limit	Analyzed	Method Blank	BS	% Recovery	True Value QC	RPD	Qualifier
GRO C6-C10*	<10.0	10.0	11/21/2022	ND	201	100	200	1.74	
DRO >C10-C28*	**722**	10.0	11/21/2022	ND	196	98.0	200	0.194	
EXT DRO >C28-C36	**266**	10.0	11/21/2022	ND					

Surrogate: 1-Chlorooctane *101 %* *45.3-161*

Surrogate: 1-Chlorooctadecane *121 %* *46.3-178*

Cardinal Laboratories *=Accredited Analyte

PLEASE NOTE: Liability and Damages. Cardinal's liability and client's exclusive remedy for any claim arising, whether based in contract or tort, shall be limited to the amount paid by client for analyses. All claims, including those for negligence and any other cause whatsoever shall be deemed waived unless made in writing and received by Cardinal within thirty (30) days after completion of the applicable service. In no event shall Cardinal be liable for incidental or consequential damages, including, without limitation, business interruptions, loss of use, or loss of profits incurred by client, its subsidiaries, affiliates or successors arising out of or related to the performance of the services hereunder by Cardinal, regardless of whether such claim is based upon any of the above stated reasons or otherwise. Results relate only to the samples identified above. This report shall not be reproduced except in full with written approval of Cardinal Laboratories.

Mike Snyder For Celey D. Keene, Lab Director/Quality Manager

CARDINAL Laboratories

PHONE (575) 393-2326 ° 101 E. MARLAND ° HOBBS, NM 88240

Analytical Results For:

TRINITY OILFIELD SERVICES & RENTALS, LLC
DAN DUNKELBERG
P. O. BOX 2587
HOBBS NM, 88241
Fax To: NONE

Received:	11/18/2022	Sampling Date:	11/17/2022
Reported:	11/22/2022	Sampling Type:	Soil
Project Name:	DR. PI 17-8 DA #31H	Sampling Condition:	Cool & Intact
Project Number:	NOT GIVEN	Sample Received By:	Tamara Oldaker
Project Location:	OXY - LEA CO., NM		

Sample ID: SP-558-01.5-V-P (H225459-10)

BTEX 8021B mg/kg **Analyzed By: JH**

Analyte	Result	Reporting Limit	Analyzed	Method Blank	BS	% Recovery	True Value QC	RPD	Qualifier
Benzene*	<0.050	0.050	11/21/2022	ND	2.01	100	2.00	0.739	
Toluene*	<0.050	0.050	11/21/2022	ND	2.12	106	2.00	0.0228	
Ethylbenzene*	<0.050	0.050	11/21/2022	ND	2.09	105	2.00	0.100	
Total Xylenes*	<0.150	0.150	11/21/2022	ND	6.33	106	6.00	0.930	
Total BTEX	<0.300	0.300	11/21/2022	ND					

Surrogate: 4-Bromofluorobenzene (PID *90.9 %* *69.9-140*

Chloride, SM4500Cl-B mg/kg **Analyzed By: GM**

Analyte	Result	Reporting Limit	Analyzed	Method Blank	BS	% Recovery	True Value QC	RPD	Qualifier
Chloride	**320**	16.0	11/21/2022	ND	400	100	400	7.69	

TPH 8015M mg/kg **Analyzed By: MS**

Analyte	Result	Reporting Limit	Analyzed	Method Blank	BS	% Recovery	True Value QC	RPD	Qualifier
GRO C6-C10*	<10.0	10.0	11/21/2022	ND	201	100	200	1.74	
DRO >C10-C28*	**71.0**	10.0	11/21/2022	ND	196	98.0	200	0.194	
EXT DRO >C28-C36	**27.5**	10.0	11/21/2022	ND					

Surrogate: 1-Chlorooctane *95.0 %* *45.3-161*

Surrogate: 1-Chlorooctadecane *102 %* *46.3-178*

Cardinal Laboratories *=Accredited Analyte

PLEASE NOTE: Liability and Damages. Cardinal's liability and client's exclusive remedy for any claim arising, whether based in contract or tort, shall be limited to the amount paid by client for analyses. All claims, including those for negligence and any other cause whatsoever shall be deemed waived unless made in writing and received by Cardinal within thirty (30) days after completion of the applicable service. In no event shall Cardinal be liable for incidental or consequential damages, including, without limitation, business interruptions, loss of use, or loss of profits incurred by client, its subsidiaries, affiliates or successors arising out of or related to the performance of the services hereunder by Cardinal, regardless of whether such claim is based upon any of the above stated reasons or otherwise. Results relate only to the samples identified above. This report shall not be reproduced except in full with written approval of Cardinal Laboratories.

Mike Snyder For Celey D. Keene, Lab Director/Quality Manager

CARDINAL Laboratories

PHONE (575) 393-2326 ° 101 E. MARLAND ° HOBBS, NM 88240

Analytical Results For:

TRINITY OILFIELD SERVICES & RENTALS, LLC
DAN DUNKELBERG
P. O. BOX 2587
HOBBS NM, 88241
Fax To: NONE

Received:	11/18/2022	Sampling Date:	11/17/2022
Reported:	11/22/2022	Sampling Type:	Soil
Project Name:	DR. PI 17-8 DA #31H	Sampling Condition:	Cool & Intact
Project Number:	NOT GIVEN	Sample Received By:	Tamara Oldaker
Project Location:	OXY - LEA CO., NM		

Sample ID: SP-559-01.0-V-P (H225459-11)

BTEX 8021B mg/kg **Analyzed By: JH/**

Analyte	Result	Reporting Limit	Analyzed	Method Blank	BS	% Recovery	True Value QC	RPD	Qualifier
Benzene*	<0.050	0.050	11/21/2022	ND	2.02	101	2.00	7.13	
Toluene*	<0.050	0.050	11/21/2022	ND	2.05	103	2.00	7.93	
Ethylbenzene*	<0.050	0.050	11/21/2022	ND	2.04	102	2.00	7.78	
Total Xylenes*	<0.150	0.150	11/21/2022	ND	6.25	104	6.00	7.69	
Total BTEX	<0.300	0.300	11/21/2022	ND					

Surrogate: 4-Bromofluorobenzene (PID *99.0 %* *69.9-140*

Chloride, SM4500Cl-B mg/kg **Analyzed By: GM**

Analyte	Result	Reporting Limit	Analyzed	Method Blank	BS	% Recovery	True Value QC	RPD	Qualifier
Chloride	**80.0**	16.0	11/21/2022	ND	400	100	400	7.69	

TPH 8015M mg/kg **Analyzed By: MS**

Analyte	Result	Reporting Limit	Analyzed	Method Blank	BS	% Recovery	True Value QC	RPD	Qualifier
GRO C6-C10*	<10.0	10.0	11/22/2022	ND	195	97.7	200	3.39	
DRO >C10-C28*	<10.0	10.0	11/22/2022	ND	205	103	200	4.81	
EXT DRO >C28-C36	<10.0	10.0	11/22/2022	ND					

Surrogate: 1-Chlorooctane *103 %* *45.3-161*

Surrogate: 1-Chlorooctadecane *102 %* *46.3-178*

Cardinal Laboratories *=Accredited Analyte

PLEASE NOTE: Liability and Damages. Cardinal's liability and client's exclusive remedy for any claim arising, whether based in contract or tort, shall be limited to the amount paid by client for analyses. All claims, including those for negligence and any other cause whatsoever shall be deemed waived unless made in writing and received by Cardinal within thirty (30) days after completion of the applicable service. In no event shall Cardinal be liable for incidental or consequential damages, including, without limitation, business interruptions, loss of use, or loss of profits incurred by client, its subsidiaries, affiliates or successors arising out of or related to the performance of the services hereunder by Cardinal, regardless of whether such claim is based upon any of the above stated reasons or otherwise. Results relate only to the samples identified above. This report shall not be reproduced except in full with written approval of Cardinal Laboratories.

Mike Snyder For Celey D. Keene, Lab Director/Quality Manager

CARDINAL Laboratories

PHONE (575) 393-2326 ° 101 E. MARLAND ° HOBBS, NM 88240

Analytical Results For:

TRINITY OILFIELD SERVICES & RENTALS, LLC
DAN DUNKELBERG
P. O. BOX 2587
HOBBS NM, 88241
Fax To: NONE

Received:	11/18/2022	Sampling Date:	11/17/2022
Reported:	11/22/2022	Sampling Type:	Soil
Project Name:	DR. PI 17-8 DA #31H	Sampling Condition:	Cool & Intact
Project Number:	NOT GIVEN	Sample Received By:	Tamara Oldaker
Project Location:	OXY - LEA CO., NM		

Sample ID: SP-559-01.5-V-P (H225459-12)

BTEX 8021B mg/kg **Analyzed By: JH**

Analyte	Result	Reporting Limit	Analyzed	Method Blank	BS	% Recovery	True Value QC	RPD	Qualifier
Benzene*	<0.050	0.050	11/21/2022	ND	2.01	100	2.00	0.739	
Toluene*	<0.050	0.050	11/21/2022	ND	2.12	106	2.00	0.0228	
Ethylbenzene*	<0.050	0.050	11/21/2022	ND	2.09	105	2.00	0.100	
Total Xylenes*	<0.150	0.150	11/21/2022	ND	6.33	106	6.00	0.930	
Total BTEX	<0.300	0.300	11/21/2022	ND					

Surrogate: 4-Bromofluorobenzene (PID *90.6 %* *69.9-140*

Chloride, SM4500Cl-B mg/kg **Analyzed By: GM**

Analyte	Result	Reporting Limit	Analyzed	Method Blank	BS	% Recovery	True Value QC	RPD	Qualifier
Chloride	**80.0**	16.0	11/21/2022	ND	400	100	400	7.69	

TPH 8015M mg/kg **Analyzed By: MS**

Analyte	Result	Reporting Limit	Analyzed	Method Blank	BS	% Recovery	True Value QC	RPD	Qualifier
GRO C6-C10*	<10.0	10.0	11/21/2022	ND	201	100	200	1.74	
DRO >C10-C28*	<10.0	10.0	11/21/2022	ND	196	98.0	200	0.194	
EXT DRO >C28-C36	<10.0	10.0	11/21/2022	ND					

Surrogate: 1-Chlorooctane *101 %* *45.3-161*

Surrogate: 1-Chlorooctadecane *109 %* *46.3-178*

Cardinal Laboratories *=Accredited Analyte

PLEASE NOTE: Liability and Damages. Cardinal's liability and client's exclusive remedy for any claim arising, whether based in contract or tort, shall be limited to the amount paid by client for analyses. All claims, including those for negligence and any other cause whatsoever shall be deemed waived unless made in writing and received by Cardinal within thirty (30) days after completion of the applicable service. In no event shall Cardinal be liable for incidental or consequential damages, including, without limitation, business interruptions, loss of use, or loss of profits incurred by client, its subsidiaries, affiliates or successors arising out of or related to the performance of the services hereunder by Cardinal, regardless of whether such claim is based upon any of the above stated reasons or otherwise. Results relate only to the samples identified above. This report shall not be reproduced except in full with written approval of Cardinal Laboratories.

Mike Snyder For Celey D. Keene, Lab Director/Quality Manager

CARDINAL Laboratories

PHONE (575) 393-2326 ° 101 E. MARLAND ° HOBBS, NM 88240

Analytical Results For:

TRINITY OILFIELD SERVICES & RENTALS, LLC
DAN DUNKELBERG
P. O. BOX 2587
HOBBS NM, 88241
Fax To: NONE

Received:	11/18/2022	Sampling Date:	11/17/2022
Reported:	11/22/2022	Sampling Type:	Soil
Project Name:	DR. PI 17-8 DA #31H	Sampling Condition:	Cool & Intact
Project Number:	NOT GIVEN	Sample Received By:	Tamara Oldaker
Project Location:	OXY - LEA CO., NM		

Sample ID: SP-560-01.0-V-P (H225459-13)

BTEX 8021B mg/kg **Analyzed By: JH**

Analyte	Result	Reporting Limit	Analyzed	Method Blank	BS	% Recovery	True Value QC	RPD	Qualifier
Benzene*	<0.050	0.050	11/21/2022	ND	2.01	100	2.00	0.739	
Toluene*	<0.050	0.050	11/21/2022	ND	2.12	106	2.00	0.0228	
Ethylbenzene*	<0.050	0.050	11/21/2022	ND	2.09	105	2.00	0.100	
Total Xylenes*	<0.150	0.150	11/21/2022	ND	6.33	106	6.00	0.930	
Total BTEX	<0.300	0.300	11/21/2022	ND					

Surrogate: 4-Bromofluorobenzene (PID *90.2 %* *69.9-140*

Chloride, SM4500Cl-B mg/kg **Analyzed By: GM**

Analyte	Result	Reporting Limit	Analyzed	Method Blank	BS	% Recovery	True Value QC	RPD	Qualifier
Chloride	**32.0**	16.0	11/21/2022	ND	400	100	400	7.69	

TPH 8015M mg/kg **Analyzed By: MS**

Analyte	Result	Reporting Limit	Analyzed	Method Blank	BS	% Recovery	True Value QC	RPD	Qualifier
GRO C6-C10*	<10.0	10.0	11/21/2022	ND	201	100	200	1.74	
DRO >C10-C28*	<10.0	10.0	11/21/2022	ND	196	98.0	200	0.194	
EXT DRO >C28-C36	<10.0	10.0	11/21/2022	ND					

Surrogate: 1-Chlorooctane *101 %* *45.3-161*

Surrogate: 1-Chlorooctadecane *108 %* *46.3-178*

Cardinal Laboratories *=Accredited Analyte

PLEASE NOTE: Liability and Damages. Cardinal's liability and client's exclusive remedy for any claim arising, whether based in contract or tort, shall be limited to the amount paid by client for analyses. All claims, including those for negligence and any other cause whatsoever shall be deemed waived unless made in writing and received by Cardinal within thirty (30) days after completion of the applicable service. In no event shall Cardinal be liable for incidental or consequential damages, including, without limitation, business interruptions, loss of use, or loss of profits incurred by client, its subsidiaries, affiliates or successors arising out of or related to the performance of the services hereunder by Cardinal, regardless of whether such claim is based upon any of the above stated reasons or otherwise. Results relate only to the samples identified above. This report shall not be reproduced except in full with written approval of Cardinal Laboratories.

Mike Snyder For Celey D. Keene, Lab Director/Quality Manager

CARDINAL Laboratories

PHONE (575) 393-2326 ° 101 E. MARLAND ° HOBBS, NM 88240

Analytical Results For:

TRINITY OILFIELD SERVICES & RENTALS, LLC
DAN DUNKELBERG
P. O. BOX 2587
HOBBS NM, 88241
Fax To: NONE

Received:	11/18/2022	Sampling Date:	11/17/2022
Reported:	11/22/2022	Sampling Type:	Soil
Project Name:	DR. PI 17-8 DA #31H	Sampling Condition:	Cool & Intact
Project Number:	NOT GIVEN	Sample Received By:	Tamara Oldaker
Project Location:	OXY - LEA CO., NM		

Sample ID: SP-560-01.5-V-P (H225459-14)

BTEX 8021B mg/kg **Analyzed By: JH**

Analyte	Result	Reporting Limit	Analyzed	Method Blank	BS	% Recovery	True Value QC	RPD	Qualifier
Benzene*	<0.050	0.050	11/21/2022	ND	2.01	100	2.00	0.739	
Toluene*	<0.050	0.050	11/21/2022	ND	2.12	106	2.00	0.0228	
Ethylbenzene*	<0.050	0.050	11/21/2022	ND	2.09	105	2.00	0.100	
Total Xylenes*	<0.150	0.150	11/21/2022	ND	6.33	106	6.00	0.930	
Total BTEX	<0.300	0.300	11/21/2022	ND					

Surrogate: 4-Bromofluorobenzene (PID *89.6 %* *69.9-140*

Chloride, SM4500Cl-B mg/kg **Analyzed By: GM**

Analyte	Result	Reporting Limit	Analyzed	Method Blank	BS	% Recovery	True Value QC	RPD	Qualifier
Chloride	**32.0**	16.0	11/21/2022	ND	400	100	400	7.69	

TPH 8015M mg/kg **Analyzed By: MS**

Analyte	Result	Reporting Limit	Analyzed	Method Blank	BS	% Recovery	True Value QC	RPD	Qualifier
GRO C6-C10*	<10.0	10.0	11/21/2022	ND	201	100	200	1.74	
DRO >C10-C28*	<10.0	10.0	11/21/2022	ND	196	98.0	200	0.194	
EXT DRO >C28-C36	<10.0	10.0	11/21/2022	ND					

Surrogate: 1-Chlorooctane *119 %* *45.3-161*

Surrogate: 1-Chlorooctadecane *128 %* *46.3-178*

Cardinal Laboratories *=Accredited Analyte

PLEASE NOTE: Liability and Damages. Cardinal's liability and client's exclusive remedy for any claim arising, whether based in contract or tort, shall be limited to the amount paid by client for analyses. All claims, including those for negligence and any other cause whatsoever shall be deemed waived unless made in writing and received by Cardinal within thirty (30) days after completion of the applicable service. In no event shall Cardinal be liable for incidental or consequential damages, including, without limitation, business interruptions, loss of use, or loss of profits incurred by client, its subsidiaries, affiliates or successors arising out of or related to the performance of the services hereunder by Cardinal, regardless of whether such claim is based upon any of the above stated reasons or otherwise. Results relate only to the samples identified above. This report shall not be reproduced except in full with written approval of Cardinal Laboratories.

Mike Snyder For Celey D. Keene, Lab Director/Quality Manager

CARDINAL Laboratories

PHONE (575) 393-2326 ° 101 E. MARLAND ° HOBBS, NM 88240

Analytical Results For:

TRINITY OILFIELD SERVICES & RENTALS, LLC
DAN DUNKELBERG
P. O. BOX 2587
HOBBS NM, 88241
Fax To: NONE

Received:	11/18/2022	Sampling Date:	11/17/2022
Reported:	11/22/2022	Sampling Type:	Soil
Project Name:	DR. PI 17-8 DA #31H	Sampling Condition:	Cool & Intact
Project Number:	NOT GIVEN	Sample Received By:	Tamara Oldaker
Project Location:	OXY - LEA CO., NM		

Sample ID: SP-561-01.0-V-P (H225459-15)

BTEX 8021B mg/kg **Analyzed By: JH/**

Analyte	Result	Reporting Limit	Analyzed	Method Blank	BS	% Recovery	True Value QC	RPD	Qualifier
Benzene*	<0.050	0.050	11/21/2022	ND	1.75	87.6	2.00	13.7	
Toluene*	<0.050	0.050	11/21/2022	ND	1.77	88.6	2.00	12.5	
Ethylbenzene*	<0.050	0.050	11/21/2022	ND	1.76	88.2	2.00	13.7	
Total Xylenes*	<0.150	0.150	11/21/2022	ND	5.42	90.3	6.00	14.0	
Total BTEX	<0.300	0.300	11/21/2022	ND					

Surrogate: 4-Bromofluorobenzene (PID *95.9 %* *69.9-140*

Chloride, SM4500Cl-B mg/kg **Analyzed By: GM**

Analyte	Result	Reporting Limit	Analyzed	Method Blank	BS	% Recovery	True Value QC	RPD	Qualifier
Chloride	**16.0**	16.0	11/21/2022	ND	400	100	400	7.69	

TPH 8015M mg/kg **Analyzed By: MS**

Analyte	Result	Reporting Limit	Analyzed	Method Blank	BS	% Recovery	True Value QC	RPD	Qualifier
GRO C6-C10*	<10.0	10.0	11/21/2022	ND	201	100	200	1.74	
DRO >C10-C28*	<10.0	10.0	11/21/2022	ND	196	98.0	200	0.194	
EXT DRO >C28-C36	<10.0	10.0	11/21/2022	ND					

Surrogate: 1-Chlorooctane *102 %* *45.3-161*

Surrogate: 1-Chlorooctadecane *109 %* *46.3-178*

Cardinal Laboratories *=Accredited Analyte

PLEASE NOTE: Liability and Damages. Cardinal's liability and client's exclusive remedy for any claim arising, whether based in contract or tort, shall be limited to the amount paid by client for analyses. All claims, including those for negligence and any other cause whatsoever shall be deemed waived unless made in writing and received by Cardinal within thirty (30) days after completion of the applicable service. In no event shall Cardinal be liable for incidental or consequential damages, including, without limitation, business interruptions, loss of use, or loss of profits incurred by client, its subsidiaries, affiliates or successors arising out of or related to the performance of the services hereunder by Cardinal, regardless of whether such claim is based upon any of the above stated reasons or otherwise. Results relate only to the samples identified above. This report shall not be reproduced except in full with written approval of Cardinal Laboratories.

Mike Snyder For Celey D. Keene, Lab Director/Quality Manager

CARDINAL Laboratories

PHONE (575) 393-2326 ° 101 E. MARLAND ° HOBBS, NM 88240

Analytical Results For:

TRINITY OILFIELD SERVICES & RENTALS, LLC
DAN DUNKELBERG
P. O. BOX 2587
HOBBS NM, 88241
Fax To: NONE

Received:	11/18/2022	Sampling Date:	11/17/2022
Reported:	11/22/2022	Sampling Type:	Soil
Project Name:	DR. PI 17-8 DA #31H	Sampling Condition:	Cool & Intact
Project Number:	NOT GIVEN	Sample Received By:	Tamara Oldaker
Project Location:	OXY - LEA CO., NM		

Sample ID: SP-561-01.5-V-P (H225459-16)

BTEX 8021B mg/kg **Analyzed By: JH/**

Analyte	Result	Reporting Limit	Analyzed	Method Blank	BS	% Recovery	True Value QC	RPD	Qualifier
Benzene*	<0.050	0.050	11/21/2022	ND	1.75	87.6	2.00	13.7	
Toluene*	<0.050	0.050	11/21/2022	ND	1.77	88.6	2.00	12.5	
Ethylbenzene*	<0.050	0.050	11/21/2022	ND	1.76	88.2	2.00	13.7	
Total Xylenes*	<0.150	0.150	11/21/2022	ND	5.42	90.3	6.00	14.0	
Total BTEX	<0.300	0.300	11/21/2022	ND					

Surrogate: 4-Bromofluorobenzene (PID *98.4 %* *69.9-140*

Chloride, SM4500Cl-B mg/kg **Analyzed By: GM**

Analyte	Result	Reporting Limit	Analyzed	Method Blank	BS	% Recovery	True Value QC	RPD	Qualifier
Chloride	**16.0**	16.0	11/21/2022	ND	400	100	400	7.69	

TPH 8015M mg/kg **Analyzed By: MS**

Analyte	Result	Reporting Limit	Analyzed	Method Blank	BS	% Recovery	True Value QC	RPD	Qualifier
GRO C6-C10*	<10.0	10.0	11/21/2022	ND	201	100	200	1.74	
DRO >C10-C28*	<10.0	10.0	11/21/2022	ND	196	98.0	200	0.194	
EXT DRO >C28-C36	<10.0	10.0	11/21/2022	ND					

Surrogate: 1-Chlorooctane *110 %* *45.3-161*

Surrogate: 1-Chlorooctadecane *119 %* *46.3-178*

Cardinal Laboratories *=Accredited Analyte

PLEASE NOTE: Liability and Damages. Cardinal's liability and client's exclusive remedy for any claim arising, whether based in contract or tort, shall be limited to the amount paid by client for analyses. All claims, including those for negligence and any other cause whatsoever shall be deemed waived unless made in writing and received by Cardinal within thirty (30) days after completion of the applicable service. In no event shall Cardinal be liable for incidental or consequential damages, including, without limitation, business interruptions, loss of use, or loss of profits incurred by client, its subsidiaries, affiliates or successors arising out of or related to the performance of the services hereunder by Cardinal, regardless of whether such claim is based upon any of the above stated reasons or otherwise. Results relate only to the samples identified above. This report shall not be reproduced except in full with written approval of Cardinal Laboratories.

Mike Snyder For Celey D. Keene, Lab Director/Quality Manager

CARDINAL Laboratories

PHONE (575) 393-2326 ° 101 E. MARLAND ° HOBBS, NM 88240

Analytical Results For:

TRINITY OILFIELD SERVICES & RENTALS, LLC
DAN DUNKELBERG
P. O. BOX 2587
HOBBS NM, 88241
Fax To: NONE

Received:	11/18/2022	Sampling Date:	11/17/2022
Reported:	11/22/2022	Sampling Type:	Soil
Project Name:	DR. PI 17-8 DA #31H	Sampling Condition:	Cool & Intact
Project Number:	NOT GIVEN	Sample Received By:	Tamara Oldaker
Project Location:	OXY - LEA CO., NM		

Sample ID: SP-562-01.0-V-P (H225459-17)

BTEX 8021B mg/kg **Analyzed By: JH/**

Analyte	Result	Reporting Limit	Analyzed	Method Blank	BS	% Recovery	True Value QC	RPD	Qualifier
Benzene*	<0.050	0.050	11/21/2022	ND	1.75	87.6	2.00	13.7	
Toluene*	<0.050	0.050	11/21/2022	ND	1.77	88.6	2.00	12.5	
Ethylbenzene*	<0.050	0.050	11/21/2022	ND	1.76	88.2	2.00	13.7	
Total Xylenes*	<0.150	0.150	11/21/2022	ND	5.42	90.3	6.00	14.0	
Total BTEX	<0.300	0.300	11/21/2022	ND					

Surrogate: 4-Bromofluorobenzene (PID *98.2 %* *69.9-140*

Chloride, SM4500Cl-B mg/kg **Analyzed By: GM**

Analyte	Result	Reporting Limit	Analyzed	Method Blank	BS	% Recovery	True Value QC	RPD	Qualifier
Chloride	<16.0	16.0	11/21/2022	ND	400	100	400	7.69	

TPH 8015M mg/kg **Analyzed By: MS**

Analyte	Result	Reporting Limit	Analyzed	Method Blank	BS	% Recovery	True Value QC	RPD	Qualifier
GRO C6-C10*	<10.0	10.0	11/21/2022	ND	201	100	200	1.74	
DRO >C10-C28*	<10.0	10.0	11/21/2022	ND	196	98.0	200	0.194	
EXT DRO >C28-C36	<10.0	10.0	11/21/2022	ND					

Surrogate: 1-Chlorooctane *96.3 %* *45.3-161*

Surrogate: 1-Chlorooctadecane *108 %* *46.3-178*

Cardinal Laboratories *=Accredited Analyte

PLEASE NOTE: Liability and Damages. Cardinal's liability and client's exclusive remedy for any claim arising, whether based in contract or tort, shall be limited to the amount paid by client for analyses. All claims, including those for negligence and any other cause whatsoever shall be deemed waived unless made in writing and received by Cardinal within thirty (30) days after completion of the applicable service. In no event shall Cardinal be liable for incidental or consequential damages, including, without limitation, business interruptions, loss of use, or loss of profits incurred by client, its subsidiaries, affiliates or successors arising out of or related to the performance of the services hereunder by Cardinal, regardless of whether such claim is based upon any of the above stated reasons or otherwise. Results relate only to the samples identified above. This report shall not be reproduced except in full with written approval of Cardinal Laboratories.

Mike Snyder For Celey D. Keene, Lab Director/Quality Manager

CARDINAL Laboratories

PHONE (575) 393-2326 ° 101 E. MARLAND ° HOBBS, NM 88240

Analytical Results For:

TRINITY OILFIELD SERVICES & RENTALS, LLC
DAN DUNKELBERG
P. O. BOX 2587
HOBBS NM, 88241
Fax To: NONE

Received:	11/18/2022	Sampling Date:	11/17/2022
Reported:	11/22/2022	Sampling Type:	Soil
Project Name:	DR. PI 17-8 DA #31H	Sampling Condition:	Cool & Intact
Project Number:	NOT GIVEN	Sample Received By:	Tamara Oldaker
Project Location:	OXY - LEA CO., NM		

Sample ID: SP-562-01.5-V-P (H225459-18)

BTEX 8021B mg/kg **Analyzed By: JH/**

Analyte	Result	Reporting Limit	Analyzed	Method Blank	BS	% Recovery	True Value QC	RPD	Qualifier
Benzene*	<0.050	0.050	11/21/2022	ND	1.75	87.6	2.00	13.7	
Toluene*	<0.050	0.050	11/21/2022	ND	1.77	88.6	2.00	12.5	
Ethylbenzene*	<0.050	0.050	11/21/2022	ND	1.76	88.2	2.00	13.7	
Total Xylenes*	<0.150	0.150	11/21/2022	ND	5.42	90.3	6.00	14.0	
Total BTEX	<0.300	0.300	11/21/2022	ND					

Surrogate: 4-Bromofluorobenzene (PID *98.9 %* *69.9-140*

Chloride, SM4500Cl-B mg/kg **Analyzed By: GM**

Analyte	Result	Reporting Limit	Analyzed	Method Blank	BS	% Recovery	True Value QC	RPD	Qualifier
Chloride	<16.0	16.0	11/21/2022	ND	400	100	400	7.69	

TPH 8015M mg/kg **Analyzed By: MS**

Analyte	Result	Reporting Limit	Analyzed	Method Blank	BS	% Recovery	True Value QC	RPD	Qualifier
GRO C6-C10*	<10.0	10.0	11/21/2022	ND	201	100	200	1.74	
DRO >C10-C28*	<10.0	10.0	11/21/2022	ND	196	98.0	200	0.194	
EXT DRO >C28-C36	<10.0	10.0	11/21/2022	ND					

Surrogate: 1-Chlorooctane *94.2 %* *45.3-161*

Surrogate: 1-Chlorooctadecane *103 %* *46.3-178*

Cardinal Laboratories *=Accredited Analyte

PLEASE NOTE: Liability and Damages. Cardinal's liability and client's exclusive remedy for any claim arising, whether based in contract or tort, shall be limited to the amount paid by client for analyses. All claims, including those for negligence and any other cause whatsoever shall be deemed waived unless made in writing and received by Cardinal within thirty (30) days after completion of the applicable service. In no event shall Cardinal be liable for incidental or consequential damages, including, without limitation, business interruptions, loss of use, or loss of profits incurred by client, its subsidiaries, affiliates or successors arising out of or related to the performance of the services hereunder by Cardinal, regardless of whether such claim is based upon any of the above stated reasons or otherwise. Results relate only to the samples identified above. This report shall not be reproduced except in full with written approval of Cardinal Laboratories.

Mike Snyder For Celey D. Keene, Lab Director/Quality Manager

CARDINAL Laboratories

PHONE (575) 393-2326 ° 101 E. MARLAND ° HOBBS, NM 88240

Analytical Results For:

TRINITY OILFIELD SERVICES & RENTALS, LLC
DAN DUNKELBERG
P. O. BOX 2587
HOBBS NM, 88241
Fax To: NONE

Received:	11/18/2022	Sampling Date:	11/17/2022
Reported:	11/22/2022	Sampling Type:	Soil
Project Name:	DR. PI 17-8 DA #31H	Sampling Condition:	Cool & Intact
Project Number:	NOT GIVEN	Sample Received By:	Tamara Oldaker
Project Location:	OXY - LEA CO., NM		

Sample ID: SP-563-01.0-V-P (H225459-19)

BTEX 8021B mg/kg **Analyzed By: JH/**

Analyte	Result	Reporting Limit	Analyzed	Method Blank	BS	% Recovery	True Value QC	RPD	Qualifier
Benzene*	<0.050	0.050	11/21/2022	ND	1.75	87.6	2.00	13.7	
Toluene*	<0.050	0.050	11/21/2022	ND	1.77	88.6	2.00	12.5	
Ethylbenzene*	<0.050	0.050	11/21/2022	ND	1.76	88.2	2.00	13.7	
Total Xylenes*	<0.150	0.150	11/21/2022	ND	5.42	90.3	6.00	14.0	
Total BTEX	<0.300	0.300	11/21/2022	ND					

Surrogate: 4-Bromofluorobenzene (PID *94.9 %* *69.9-140*

Chloride, SM4500Cl-B mg/kg **Analyzed By: GM**

Analyte	Result	Reporting Limit	Analyzed	Method Blank	BS	% Recovery	True Value QC	RPD	Qualifier
Chloride	<16.0	16.0	11/21/2022	ND	400	100	400	7.69	

TPH 8015M mg/kg **Analyzed By: MS**

Analyte	Result	Reporting Limit	Analyzed	Method Blank	BS	% Recovery	True Value QC	RPD	Qualifier
GRO C6-C10*	<10.0	10.0	11/21/2022	ND	201	100	200	1.74	
DRO >C10-C28*	<10.0	10.0	11/21/2022	ND	196	98.0	200	0.194	
EXT DRO >C28-C36	<10.0	10.0	11/21/2022	ND					

Surrogate: 1-Chlorooctane *107 %* *45.3-161*

Surrogate: 1-Chlorooctadecane *114 %* *46.3-178*

Cardinal Laboratories *=Accredited Analyte

PLEASE NOTE: Liability and Damages. Cardinal's liability and client's exclusive remedy for any claim arising, whether based in contract or tort, shall be limited to the amount paid by client for analyses. All claims, including those for negligence and any other cause whatsoever shall be deemed waived unless made in writing and received by Cardinal within thirty (30) days after completion of the applicable service. In no event shall Cardinal be liable for incidental or consequential damages, including, without limitation, business interruptions, loss of use, or loss of profits incurred by client, its subsidiaries, affiliates or successors arising out of or related to the performance of the services hereunder by Cardinal, regardless of whether such claim is based upon any of the above stated reasons or otherwise. Results relate only to the samples identified above. This report shall not be reproduced except in full with written approval of Cardinal Laboratories.

Mike Snyder For Celey D. Keene, Lab Director/Quality Manager

CARDINAL Laboratories

PHONE (575) 393-2326 ° 101 E. MARLAND ° HOBBS, NM 88240

Analytical Results For:

TRINITY OILFIELD SERVICES & RENTALS, LLC
DAN DUNKELBERG
P. O. BOX 2587
HOBBS NM, 88241
Fax To: NONE

Received:	11/18/2022	Sampling Date:	11/17/2022
Reported:	11/22/2022	Sampling Type:	Soil
Project Name:	DR. PI 17-8 DA #31H	Sampling Condition:	Cool & Intact
Project Number:	NOT GIVEN	Sample Received By:	Tamara Oldaker
Project Location:	OXY - LEA CO., NM		

Sample ID: SP-563-01.5-V-P (H225459-20)

BTEX 8021B mg/kg **Analyzed By: JH/**

Analyte	Result	Reporting Limit	Analyzed	Method Blank	BS	% Recovery	True Value QC	RPD	Qualifier
Benzene*	<0.050	0.050	11/21/2022	ND	1.75	87.6	2.00	13.7	
Toluene*	<0.050	0.050	11/21/2022	ND	1.77	88.6	2.00	12.5	
Ethylbenzene*	<0.050	0.050	11/21/2022	ND	1.76	88.2	2.00	13.7	
Total Xylenes*	<0.150	0.150	11/21/2022	ND	5.42	90.3	6.00	14.0	
Total BTEX	<0.300	0.300	11/21/2022	ND					

Surrogate: 4-Bromofluorobenzene (PID *96.9 %* *69.9-140*

Chloride, SM4500Cl-B mg/kg **Analyzed By: GM**

Analyte	Result	Reporting Limit	Analyzed	Method Blank	BS	% Recovery	True Value QC	RPD	Qualifier
Chloride	**32.0**	16.0	11/21/2022	ND	400	100	400	7.69	

TPH 8015M mg/kg **Analyzed By: MS**

Analyte	Result	Reporting Limit	Analyzed	Method Blank	BS	% Recovery	True Value QC	RPD	Qualifier
GRO C6-C10*	<10.0	10.0	11/21/2022	ND	201	100	200	1.74	
DRO >C10-C28*	<10.0	10.0	11/21/2022	ND	196	98.0	200	0.194	
EXT DRO >C28-C36	<10.0	10.0	11/21/2022	ND					

Surrogate: 1-Chlorooctane *94.4 %* *45.3-161*

Surrogate: 1-Chlorooctadecane *102 %* *46.3-178*

Cardinal Laboratories *=Accredited Analyte

PLEASE NOTE: Liability and Damages. Cardinal's liability and client's exclusive remedy for any claim arising, whether based in contract or tort, shall be limited to the amount paid by client for analyses. All claims, including those for negligence and any other cause whatsoever shall be deemed waived unless made in writing and received by Cardinal within thirty (30) days after completion of the applicable service. In no event shall Cardinal be liable for incidental or consequential damages, including, without limitation, business interruptions, loss of use, or loss of profits incurred by client, its subsidiaries, affiliates or successors arising out of or related to the performance of the services hereunder by Cardinal, regardless of whether such claim is based upon any of the above stated reasons or otherwise. Results relate only to the samples identified above. This report shall not be reproduced except in full with written approval of Cardinal Laboratories.

Mike Snyder For Celey D. Keene, Lab Director/Quality Manager

CARDINAL Laboratories

PHONE (575) 393-2326 ° 101 E. MARLAND ° HOBBS, NM 88240

Analytical Results For:

TRINITY OILFIELD SERVICES & RENTALS, LLC
DAN DUNKELBERG
P. O. BOX 2587
HOBBS NM, 88241
Fax To: NONE

Received:	11/18/2022	Sampling Date:	11/17/2022
Reported:	11/22/2022	Sampling Type:	Soil
Project Name:	DR. PI 17-8 DA #31H	Sampling Condition:	Cool & Intact
Project Number:	NOT GIVEN	Sample Received By:	Tamara Oldaker
Project Location:	OXY - LEA CO., NM		

Sample ID: SP-564-01.0-V-P (H225459-21)

BTEX 8021B mg/kg **Analyzed By: JH/**

Analyte	Result	Reporting Limit	Analyzed	Method Blank	BS	% Recovery	True Value QC	RPD	Qualifier
Benzene*	<0.050	0.050	11/21/2022	ND	1.75	87.6	2.00	13.7	
Toluene*	<0.050	0.050	11/21/2022	ND	1.77	88.6	2.00	12.5	
Ethylbenzene*	<0.050	0.050	11/21/2022	ND	1.76	88.2	2.00	13.7	
Total Xylenes*	<0.150	0.150	11/21/2022	ND	5.42	90.3	6.00	14.0	
Total BTEX	<0.300	0.300	11/21/2022	ND					

Surrogate: 4-Bromofluorobenzene (PID *99.3 %* *69.9-140*

Chloride, SM4500Cl-B mg/kg **Analyzed By: GM**

Analyte	Result	Reporting Limit	Analyzed	Method Blank	BS	% Recovery	True Value QC	RPD	Qualifier
Chloride	<16.0	16.0	11/21/2022	ND	400	100	400	7.69	

TPH 8015M mg/kg **Analyzed By: MS**

Analyte	Result	Reporting Limit	Analyzed	Method Blank	BS	% Recovery	True Value QC	RPD	Qualifier
GRO C6-C10*	<10.0	10.0	11/21/2022	ND	201	100	200	1.74	
DRO >C10-C28*	<10.0	10.0	11/21/2022	ND	196	98.0	200	0.194	
EXT DRO >C28-C36	<10.0	10.0	11/21/2022	ND					

Surrogate: 1-Chlorooctane *108 %* *45.3-161*

Surrogate: 1-Chlorooctadecane *116 %* *46.3-178*

Cardinal Laboratories *=Accredited Analyte

PLEASE NOTE: Liability and Damages. Cardinal's liability and client's exclusive remedy for any claim arising, whether based in contract or tort, shall be limited to the amount paid by client for analyses. All claims, including those for negligence and any other cause whatsoever shall be deemed waived unless made in writing and received by Cardinal within thirty (30) days after completion of the applicable service. In no event shall Cardinal be liable for incidental or consequential damages, including, without limitation, business interruptions, loss of use, or loss of profits incurred by client, its subsidiaries, affiliates or successors arising out of or related to the performance of the services hereunder by Cardinal, regardless of whether such claim is based upon any of the above stated reasons or otherwise. Results relate only to the samples identified above. This report shall not be reproduced except in full with written approval of Cardinal Laboratories.

Mike Snyder For Celey D. Keene, Lab Director/Quality Manager

CARDINAL Laboratories

PHONE (575) 393-2326 ° 101 E. MARLAND ° HOBBS, NM 88240

Analytical Results For:

TRINITY OILFIELD SERVICES & RENTALS, LLC
DAN DUNKELBERG
P. O. BOX 2587
HOBBS NM, 88241
Fax To: NONE

Received:	11/18/2022	Sampling Date:	11/17/2022
Reported:	11/22/2022	Sampling Type:	Soil
Project Name:	DR. PI 17-8 DA #31H	Sampling Condition:	Cool & Intact
Project Number:	NOT GIVEN	Sample Received By:	Tamara Oldaker
Project Location:	OXY - LEA CO., NM		

Sample ID: SP-564-01.5-V-P (H225459-22)

BTEX 8021B mg/kg **Analyzed By: JH/**

Analyte	Result	Reporting Limit	Analyzed	Method Blank	BS	% Recovery	True Value QC	RPD	Qualifier
Benzene*	<0.050	0.050	11/21/2022	ND	1.75	87.6	2.00	13.7	
Toluene*	<0.050	0.050	11/21/2022	ND	1.77	88.6	2.00	12.5	
Ethylbenzene*	<0.050	0.050	11/21/2022	ND	1.76	88.2	2.00	13.7	
Total Xylenes*	<0.150	0.150	11/21/2022	ND	5.42	90.3	6.00	14.0	
Total BTEX	<0.300	0.300	11/21/2022	ND					

Surrogate: 4-Bromofluorobenzene (PID *101 %* *69.9-140*

Chloride, SM4500Cl-B mg/kg **Analyzed By: GM**

Analyte	Result	Reporting Limit	Analyzed	Method Blank	BS	% Recovery	True Value QC	RPD	Qualifier
Chloride	**32.0**	16.0	11/21/2022	ND	400	100	400	7.69	

TPH 8015M mg/kg **Analyzed By: MS**

Analyte	Result	Reporting Limit	Analyzed	Method Blank	BS	% Recovery	True Value QC	RPD	Qualifier
GRO C6-C10*	<10.0	10.0	11/21/2022	ND	201	100	200	1.74	
DRO >C10-C28*	<10.0	10.0	11/21/2022	ND	196	98.0	200	0.194	
EXT DRO >C28-C36	<10.0	10.0	11/21/2022	ND					

Surrogate: 1-Chlorooctane *103 %* *45.3-161*

Surrogate: 1-Chlorooctadecane *111 %* *46.3-178*

Cardinal Laboratories *=Accredited Analyte

PLEASE NOTE: Liability and Damages. Cardinal's liability and client's exclusive remedy for any claim arising, whether based in contract or tort, shall be limited to the amount paid by client for analyses. All claims, including those for negligence and any other cause whatsoever shall be deemed waived unless made in writing and received by Cardinal within thirty (30) days after completion of the applicable service. In no event shall Cardinal be liable for incidental or consequential damages, including, without limitation, business interruptions, loss of use, or loss of profits incurred by client, its subsidiaries, affiliates or successors arising out of or related to the performance of the services hereunder by Cardinal, regardless of whether such claim is based upon any of the above stated reasons or otherwise. Results relate only to the samples identified above. This report shall not be reproduced except in full with written approval of Cardinal Laboratories.

Mike Snyder For Celey D. Keene, Lab Director/Quality Manager

CARDINAL Laboratories

PHONE (575) 393-2326 ° 101 E. MARLAND ° HOBBS, NM 88240

Analytical Results For:

TRINITY OILFIELD SERVICES & RENTALS, LLC
DAN DUNKELBERG
P. O. BOX 2587
HOBBS NM, 88241
Fax To: NONE

Received:	11/18/2022	Sampling Date:	11/17/2022
Reported:	11/22/2022	Sampling Type:	Soil
Project Name:	DR. PI 17-8 DA #31H	Sampling Condition:	Cool & Intact
Project Number:	NOT GIVEN	Sample Received By:	Tamara Oldaker
Project Location:	OXY - LEA CO., NM		

Sample ID: SP-565-01.0-V-P (H225459-23)

BTEX 8021B mg/kg **Analyzed By: JH/**

Analyte	Result	Reporting Limit	Analyzed	Method Blank	BS	% Recovery	True Value QC	RPD	Qualifier
Benzene*	<0.050	0.050	11/21/2022	ND	1.75	87.6	2.00	13.7	
Toluene*	<0.050	0.050	11/21/2022	ND	1.77	88.6	2.00	12.5	
Ethylbenzene*	<0.050	0.050	11/21/2022	ND	1.76	88.2	2.00	13.7	
Total Xylenes*	<0.150	0.150	11/21/2022	ND	5.42	90.3	6.00	14.0	
Total BTEX	<0.300	0.300	11/21/2022	ND					

Surrogate: 4-Bromofluorobenzene (PID *96.4 %* *69.9-140*

Chloride, SM4500Cl-B mg/kg **Analyzed By: GM**

Analyte	Result	Reporting Limit	Analyzed	Method Blank	BS	% Recovery	True Value QC	RPD	Qualifier
Chloride	<16.0	16.0	11/21/2022	ND	432	108	400	3.77	

TPH 8015M mg/kg **Analyzed By: MS**

Analyte	Result	Reporting Limit	Analyzed	Method Blank	BS	% Recovery	True Value QC	RPD	Qualifier
GRO C6-C10*	<10.0	10.0	11/21/2022	ND	201	100	200	1.74	
DRO >C10-C28*	<10.0	10.0	11/21/2022	ND	196	98.0	200	0.194	
EXT DRO >C28-C36	<10.0	10.0	11/21/2022	ND					

Surrogate: 1-Chlorooctane *101 %* *45.3-161*

Surrogate: 1-Chlorooctadecane *109 %* *46.3-178*

Cardinal Laboratories *=Accredited Analyte

PLEASE NOTE: Liability and Damages. Cardinal's liability and client's exclusive remedy for any claim arising, whether based in contract or tort, shall be limited to the amount paid by client for analyses. All claims, including those for negligence and any other cause whatsoever shall be deemed waived unless made in writing and received by Cardinal within thirty (30) days after completion of the applicable service. In no event shall Cardinal be liable for incidental or consequential damages, including, without limitation, business interruptions, loss of use, or loss of profits incurred by client, its subsidiaries, affiliates or successors arising out of or related to the performance of the services hereunder by Cardinal, regardless of whether such claim is based upon any of the above stated reasons or otherwise. Results relate only to the samples identified above. This report shall not be reproduced except in full with written approval of Cardinal Laboratories.

Mike Snyder For Celey D. Keene, Lab Director/Quality Manager

CARDINAL Laboratories

PHONE (575) 393-2326 ° 101 E. MARLAND ° HOBBS, NM 88240

Analytical Results For:

TRINITY OILFIELD SERVICES & RENTALS, LLC
DAN DUNKELBERG
P. O. BOX 2587
HOBBS NM, 88241
Fax To: NONE

Received:	11/18/2022	Sampling Date:	11/17/2022
Reported:	11/22/2022	Sampling Type:	Soil
Project Name:	DR. PI 17-8 DA #31H	Sampling Condition:	Cool & Intact
Project Number:	NOT GIVEN	Sample Received By:	Tamara Oldaker
Project Location:	OXY - LEA CO., NM		

Sample ID: SP-565-01.5-V-P (H225459-24)

BTEX 8021B mg/kg **Analyzed By: JH/**

Analyte	Result	Reporting Limit	Analyzed	Method Blank	BS	% Recovery	True Value QC	RPD	Qualifier
Benzene*	<0.050	0.050	11/21/2022	ND	1.75	87.6	2.00	13.7	
Toluene*	<0.050	0.050	11/21/2022	ND	1.77	88.6	2.00	12.5	
Ethylbenzene*	<0.050	0.050	11/21/2022	ND	1.76	88.2	2.00	13.7	
Total Xylenes*	<0.150	0.150	11/21/2022	ND	5.42	90.3	6.00	14.0	
Total BTEX	<0.300	0.300	11/21/2022	ND					

Surrogate: 4-Bromofluorobenzene (PID *100 %* *69.9-140*

Chloride, SM4500Cl-B mg/kg **Analyzed By: GM**

Analyte	Result	Reporting Limit	Analyzed	Method Blank	BS	% Recovery	True Value QC	RPD	Qualifier
Chloride	**32.0**	16.0	11/21/2022	ND	432	108	400	3.77	

TPH 8015M mg/kg **Analyzed By: MS**

Analyte	Result	Reporting Limit	Analyzed	Method Blank	BS	% Recovery	True Value QC	RPD	Qualifier
GRO C6-C10*	<10.0	10.0	11/21/2022	ND	201	100	200	1.74	
DRO >C10-C28*	<10.0	10.0	11/21/2022	ND	196	98.0	200	0.194	
EXT DRO >C28-C36	<10.0	10.0	11/21/2022	ND					

Surrogate: 1-Chlorooctane *107 %* *45.3-161*

Surrogate: 1-Chlorooctadecane *114 %* *46.3-178*

Cardinal Laboratories *=Accredited Analyte

PLEASE NOTE: Liability and Damages. Cardinal's liability and client's exclusive remedy for any claim arising, whether based in contract or tort, shall be limited to the amount paid by client for analyses. All claims, including those for negligence and any other cause whatsoever shall be deemed waived unless made in writing and received by Cardinal within thirty (30) days after completion of the applicable service. In no event shall Cardinal be liable for incidental or consequential damages, including, without limitation, business interruptions, loss of use, or loss of profits incurred by client, its subsidiaries, affiliates or successors arising out of or related to the performance of the services hereunder by Cardinal, regardless of whether such claim is based upon any of the above stated reasons or otherwise. Results relate only to the samples identified above. This report shall not be reproduced except in full with written approval of Cardinal Laboratories.

Mike Snyder For Celey D. Keene, Lab Director/Quality Manager

CARDINAL Laboratories

PHONE (575) 393-2326 ° 101 E. MARLAND ° HOBBS, NM 88240

Analytical Results For:

TRINITY OILFIELD SERVICES & RENTALS, LLC
DAN DUNKELBERG
P. O. BOX 2587
HOBBS NM, 88241
Fax To: NONE

Received:	11/18/2022	Sampling Date:	11/17/2022
Reported:	11/22/2022	Sampling Type:	Soil
Project Name:	DR. PI 17-8 DA #31H	Sampling Condition:	Cool & Intact
Project Number:	NOT GIVEN	Sample Received By:	Tamara Oldaker
Project Location:	OXY - LEA CO., NM		

Sample ID: SP-566-01.0-V-P (H225459-25)

BTEX 8021B mg/kg **Analyzed By: JH/**

Analyte	Result	Reporting Limit	Analyzed	Method Blank	BS	% Recovery	True Value QC	RPD	Qualifier
Benzene*	<0.050	0.050	11/21/2022	ND	1.75	87.6	2.00	13.7	
Toluene*	<0.050	0.050	11/21/2022	ND	1.77	88.6	2.00	12.5	
Ethylbenzene*	<0.050	0.050	11/21/2022	ND	1.76	88.2	2.00	13.7	
Total Xylenes*	<0.150	0.150	11/21/2022	ND	5.42	90.3	6.00	14.0	
Total BTEX	<0.300	0.300	11/21/2022	ND					

Surrogate: 4-Bromofluorobenzene (PID *99.6 %* *69.9-140*

Chloride, SM4500Cl-B mg/kg **Analyzed By: GM**

Analyte	Result	Reporting Limit	Analyzed	Method Blank	BS	% Recovery	True Value QC	RPD	Qualifier
Chloride	**128**	16.0	11/21/2022	ND	432	108	400	3.77	

TPH 8015M mg/kg **Analyzed By: MS**

Analyte	Result	Reporting Limit	Analyzed	Method Blank	BS	% Recovery	True Value QC	RPD	Qualifier
GRO C6-C10*	<10.0	10.0	11/21/2022	ND	200	99.9	200	2.16	
DRO >C10-C28*	**23.3**	10.0	11/21/2022	ND	192	95.8	200	0.866	
EXT DRO >C28-C36	<10.0	10.0	11/21/2022	ND					

Surrogate: 1-Chlorooctane *104 %* *45.3-161*

Surrogate: 1-Chlorooctadecane *116 %* *46.3-178*

Cardinal Laboratories *=Accredited Analyte

PLEASE NOTE: Liability and Damages. Cardinal's liability and client's exclusive remedy for any claim arising, whether based in contract or tort, shall be limited to the amount paid by client for analyses. All claims, including those for negligence and any other cause whatsoever shall be deemed waived unless made in writing and received by Cardinal within thirty (30) days after completion of the applicable service. In no event shall Cardinal be liable for incidental or consequential damages, including, without limitation, business interruptions, loss of use, or loss of profits incurred by client, its subsidiaries, affiliates or successors arising out of or related to the performance of the services hereunder by Cardinal, regardless of whether such claim is based upon any of the above stated reasons or otherwise. Results relate only to the samples identified above. This report shall not be reproduced except in full with written approval of Cardinal Laboratories.

Mike Snyder For Celey D. Keene, Lab Director/Quality Manager

CARDINAL Laboratories

PHONE (575) 393-2326 ° 101 E. MARLAND ° HOBBS, NM 88240

Analytical Results For:

TRINITY OILFIELD SERVICES & RENTALS, LLC
DAN DUNKELBERG
P. O. BOX 2587
HOBBS NM, 88241
Fax To: NONE

Received:	11/18/2022	Sampling Date:	11/17/2022
Reported:	11/22/2022	Sampling Type:	Soil
Project Name:	DR. PI 17-8 DA #31H	Sampling Condition:	Cool & Intact
Project Number:	NOT GIVEN	Sample Received By:	Tamara Oldaker
Project Location:	OXY - LEA CO., NM		

Sample ID: SP-566-01.5-V-P (H225459-26)

BTEX 8021B mg/kg **Analyzed By: JH/**

Analyte	Result	Reporting Limit	Analyzed	Method Blank	BS	% Recovery	True Value QC	RPD	Qualifier
Benzene*	<0.050	0.050	11/21/2022	ND	1.75	87.6	2.00	13.7	
Toluene*	<0.050	0.050	11/21/2022	ND	1.77	88.6	2.00	12.5	
Ethylbenzene*	<0.050	0.050	11/21/2022	ND	1.76	88.2	2.00	13.7	
Total Xylenes*	<0.150	0.150	11/21/2022	ND	5.42	90.3	6.00	14.0	
Total BTEX	<0.300	0.300	11/21/2022	ND					

Surrogate: 4-Bromofluorobenzene (PID *101 %* *69.9-140*

Chloride, SM4500Cl-B mg/kg **Analyzed By: GM**

Analyte	Result	Reporting Limit	Analyzed	Method Blank	BS	% Recovery	True Value QC	RPD	Qualifier
Chloride	**32.0**	16.0	11/21/2022	ND	432	108	400	3.77	

TPH 8015M mg/kg **Analyzed By: MS**

Analyte	Result	Reporting Limit	Analyzed	Method Blank	BS	% Recovery	True Value QC	RPD	Qualifier
GRO C6-C10*	<10.0	10.0	11/21/2022	ND	200	99.9	200	2.16	
DRO >C10-C28*	<10.0	10.0	11/21/2022	ND	192	95.8	200	0.866	
EXT DRO >C28-C36	<10.0	10.0	11/21/2022	ND					

Surrogate: 1-Chlorooctane *108 %* *45.3-161*

Surrogate: 1-Chlorooctadecane *118 %* *46.3-178*

Cardinal Laboratories *=Accredited Analyte

PLEASE NOTE: Liability and Damages. Cardinal's liability and client's exclusive remedy for any claim arising, whether based in contract or tort, shall be limited to the amount paid by client for analyses. All claims, including those for negligence and any other cause whatsoever shall be deemed waived unless made in writing and received by Cardinal within thirty (30) days after completion of the applicable service. In no event shall Cardinal be liable for incidental or consequential damages, including, without limitation, business interruptions, loss of use, or loss of profits incurred by client, its subsidiaries, affiliates or successors arising out of or related to the performance of the services hereunder by Cardinal, regardless of whether such claim is based upon any of the above stated reasons or otherwise. Results relate only to the samples identified above. This report shall not be reproduced except in full with written approval of Cardinal Laboratories.

Mike Snyder For Celey D. Keene, Lab Director/Quality Manager

CARDINAL Laboratories

PHONE (575) 393-2326 ° 101 E. MARLAND ° HOBBS, NM 88240

Analytical Results For:

TRINITY OILFIELD SERVICES & RENTALS, LLC
DAN DUNKELBERG
P. O. BOX 2587
HOBBS NM, 88241
Fax To: NONE

Received:	11/18/2022	Sampling Date:	11/17/2022
Reported:	11/22/2022	Sampling Type:	Soil
Project Name:	DR. PI 17-8 DA #31H	Sampling Condition:	Cool & Intact
Project Number:	NOT GIVEN	Sample Received By:	Tamara Oldaker
Project Location:	OXY - LEA CO., NM		

Sample ID: SP-567-01.0-V-P (H225459-27)

BTEX 8021B mg/kg **Analyzed By: JH/**

Analyte	Result	Reporting Limit	Analyzed	Method Blank	BS	% Recovery	True Value QC	RPD	Qualifier
Benzene*	<0.050	0.050	11/21/2022	ND	1.75	87.6	2.00	13.7	
Toluene*	<0.050	0.050	11/21/2022	ND	1.77	88.6	2.00	12.5	
Ethylbenzene*	<0.050	0.050	11/21/2022	ND	1.76	88.2	2.00	13.7	
Total Xylenes*	<0.150	0.150	11/21/2022	ND	5.42	90.3	6.00	14.0	
Total BTEX	<0.300	0.300	11/21/2022	ND					

Surrogate: 4-Bromofluorobenzene (PID *98.9 %* *69.9-140*

Chloride, SM4500Cl-B mg/kg **Analyzed By: GM**

Analyte	Result	Reporting Limit	Analyzed	Method Blank	BS	% Recovery	True Value QC	RPD	Qualifier
Chloride	**80.0**	16.0	11/21/2022	ND	432	108	400	3.77	

TPH 8015M mg/kg **Analyzed By: MS**

Analyte	Result	Reporting Limit	Analyzed	Method Blank	BS	% Recovery	True Value QC	RPD	Qualifier
GRO C6-C10*	<10.0	10.0	11/21/2022	ND	200	99.9	200	2.16	
DRO >C10-C28*	<10.0	10.0	11/21/2022	ND	192	95.8	200	0.866	
EXT DRO >C28-C36	<10.0	10.0	11/21/2022	ND					

Surrogate: 1-Chlorooctane *108 %* *45.3-161*

Surrogate: 1-Chlorooctadecane *120 %* *46.3-178*

Cardinal Laboratories *=Accredited Analyte

PLEASE NOTE: Liability and Damages. Cardinal's liability and client's exclusive remedy for any claim arising, whether based in contract or tort, shall be limited to the amount paid by client for analyses. All claims, including those for negligence and any other cause whatsoever shall be deemed waived unless made in writing and received by Cardinal within thirty (30) days after completion of the applicable service. In no event shall Cardinal be liable for incidental or consequential damages, including, without limitation, business interruptions, loss of use, or loss of profits incurred by client, its subsidiaries, affiliates or successors arising out of or related to the performance of the services hereunder by Cardinal, regardless of whether such claim is based upon any of the above stated reasons or otherwise. Results relate only to the samples identified above. This report shall not be reproduced except in full with written approval of Cardinal Laboratories.

Mike Snyder For Celey D. Keene, Lab Director/Quality Manager

CARDINAL Laboratories

PHONE (575) 393-2326 ° 101 E. MARLAND ° HOBBS, NM 88240

Analytical Results For:

TRINITY OILFIELD SERVICES & RENTALS, LLC
DAN DUNKELBERG
P. O. BOX 2587
HOBBS NM, 88241
Fax To: NONE

Received:	11/18/2022	Sampling Date:	11/17/2022
Reported:	11/22/2022	Sampling Type:	Soil
Project Name:	DR. PI 17-8 DA #31H	Sampling Condition:	Cool & Intact
Project Number:	NOT GIVEN	Sample Received By:	Tamara Oldaker
Project Location:	OXY - LEA CO., NM		

Sample ID: SP-567-01.5-V-P (H225459-28)

BTEX 8021B mg/kg **Analyzed By: JH/**

Analyte	Result	Reporting Limit	Analyzed	Method Blank	BS	% Recovery	True Value QC	RPD	Qualifier
Benzene*	<0.050	0.050	11/21/2022	ND	1.75	87.6	2.00	13.7	
Toluene*	<0.050	0.050	11/21/2022	ND	1.77	88.6	2.00	12.5	
Ethylbenzene*	<0.050	0.050	11/21/2022	ND	1.76	88.2	2.00	13.7	
Total Xylenes*	<0.150	0.150	11/21/2022	ND	5.42	90.3	6.00	14.0	
Total BTEX	<0.300	0.300	11/21/2022	ND					

Surrogate: 4-Bromofluorobenzene (PID *96.0 %* *69.9-140*

Chloride, SM4500Cl-B mg/kg **Analyzed By: GM**

Analyte	Result	Reporting Limit	Analyzed	Method Blank	BS	% Recovery	True Value QC	RPD	Qualifier
Chloride	**48.0**	16.0	11/21/2022	ND	432	108	400	3.77	

TPH 8015M mg/kg **Analyzed By: MS**

Analyte	Result	Reporting Limit	Analyzed	Method Blank	BS	% Recovery	True Value QC	RPD	Qualifier
GRO C6-C10*	<10.0	10.0	11/21/2022	ND	200	99.9	200	2.16	
DRO >C10-C28*	<10.0	10.0	11/21/2022	ND	192	95.8	200	0.866	
EXT DRO >C28-C36	<10.0	10.0	11/21/2022	ND					

Surrogate: 1-Chlorooctane *108 %* *45.3-161*

Surrogate: 1-Chlorooctadecane *118 %* *46.3-178*

Cardinal Laboratories *=Accredited Analyte

PLEASE NOTE: Liability and Damages. Cardinal's liability and client's exclusive remedy for any claim arising, whether based in contract or tort, shall be limited to the amount paid by client for analyses. All claims, including those for negligence and any other cause whatsoever shall be deemed waived unless made in writing and received by Cardinal within thirty (30) days after completion of the applicable service. In no event shall Cardinal be liable for incidental or consequential damages, including, without limitation, business interruptions, loss of use, or loss of profits incurred by client, its subsidiaries, affiliates or successors arising out of or related to the performance of the services hereunder by Cardinal, regardless of whether such claim is based upon any of the above stated reasons or otherwise. Results relate only to the samples identified above. This report shall not be reproduced except in full with written approval of Cardinal Laboratories.

Mike Snyder For Celey D. Keene, Lab Director/Quality Manager

CARDINAL Laboratories

PHONE (575) 393-2326 ° 101 E. MARLAND ° HOBBS, NM 88240

Analytical Results For:

TRINITY OILFIELD SERVICES & RENTALS, LLC
DAN DUNKELBERG
P. O. BOX 2587
HOBBS NM, 88241
Fax To: NONE

Received:	11/18/2022	Sampling Date:	11/17/2022
Reported:	11/22/2022	Sampling Type:	Soil
Project Name:	DR. PI 17-8 DA #31H	Sampling Condition:	Cool & Intact
Project Number:	NOT GIVEN	Sample Received By:	Tamara Oldaker
Project Location:	OXY - LEA CO., NM		

Sample ID: SP-568-01.0-V-P (H225459-29)

BTEX 8021B mg/kg **Analyzed By: JH/**

Analyte	Result	Reporting Limit	Analyzed	Method Blank	BS	% Recovery	True Value QC	RPD	Qualifier
Benzene*	<0.050	0.050	11/21/2022	ND	1.75	87.6	2.00	13.7	
Toluene*	<0.050	0.050	11/21/2022	ND	1.77	88.6	2.00	12.5	
Ethylbenzene*	<0.050	0.050	11/21/2022	ND	1.76	88.2	2.00	13.7	
Total Xylenes*	<0.150	0.150	11/21/2022	ND	5.42	90.3	6.00	14.0	
Total BTEX	<0.300	0.300	11/21/2022	ND					

Surrogate: 4-Bromofluorobenzene (PID *101 %* *69.9-140*

Chloride, SM4500Cl-B mg/kg **Analyzed By: GM**

Analyte	Result	Reporting Limit	Analyzed	Method Blank	BS	% Recovery	True Value QC	RPD	Qualifier
Chloride	**240**	16.0	11/21/2022	ND	432	108	400	3.77	

TPH 8015M mg/kg **Analyzed By: MS**

Analyte	Result	Reporting Limit	Analyzed	Method Blank	BS	% Recovery	True Value QC	RPD	Qualifier
GRO C6-C10*	<10.0	10.0	11/21/2022	ND	200	99.9	200	2.16	
DRO >C10-C28*	**273**	10.0	11/21/2022	ND	192	95.8	200	0.866	
EXT DRO >C28-C36	**92.3**	10.0	11/21/2022	ND					

Surrogate: 1-Chlorooctane *105 %* *45.3-161*

Surrogate: 1-Chlorooctadecane *142 %* *46.3-178*

Cardinal Laboratories *=Accredited Analyte

PLEASE NOTE: Liability and Damages. Cardinal's liability and client's exclusive remedy for any claim arising, whether based in contract or tort, shall be limited to the amount paid by client for analyses. All claims, including those for negligence and any other cause whatsoever shall be deemed waived unless made in writing and received by Cardinal within thirty (30) days after completion of the applicable service. In no event shall Cardinal be liable for incidental or consequential damages, including, without limitation, business interruptions, loss of use, or loss of profits incurred by client, its subsidiaries, affiliates or successors arising out of or related to the performance of the services hereunder by Cardinal, regardless of whether such claim is based upon any of the above stated reasons or otherwise. Results relate only to the samples identified above. This report shall not be reproduced except in full with written approval of Cardinal Laboratories.

Mike Snyder For Celey D. Keene, Lab Director/Quality Manager

CARDINAL Laboratories

PHONE (575) 393-2326 ° 101 E. MARLAND ° HOBBS, NM 88240

Analytical Results For:

TRINITY OILFIELD SERVICES & RENTALS, LLC
DAN DUNKELBERG
P. O. BOX 2587
HOBBS NM, 88241
Fax To: NONE

Received:	11/18/2022	Sampling Date:	11/17/2022
Reported:	11/22/2022	Sampling Type:	Soil
Project Name:	DR. PI 17-8 DA #31H	Sampling Condition:	Cool & Intact
Project Number:	NOT GIVEN	Sample Received By:	Tamara Oldaker
Project Location:	OXY - LEA CO., NM		

Sample ID: SP-568-01.5-V-P (H225459-30)

BTEX 8021B mg/kg **Analyzed By: JH/**

Analyte	Result	Reporting Limit	Analyzed	Method Blank	BS	% Recovery	True Value QC	RPD	Qualifier
Benzene*	<0.050	0.050	11/21/2022	ND	1.75	87.6	2.00	13.7	
Toluene*	<0.050	0.050	11/21/2022	ND	1.77	88.6	2.00	12.5	
Ethylbenzene*	<0.050	0.050	11/21/2022	ND	1.76	88.2	2.00	13.7	
Total Xylenes*	<0.150	0.150	11/21/2022	ND	5.42	90.3	6.00	14.0	
Total BTEX	<0.300	0.300	11/21/2022	ND					

Surrogate: 4-Bromofluorobenzene (PID *104 %* *69.9-140*

Chloride, SM4500Cl-B mg/kg **Analyzed By: GM**

Analyte	Result	Reporting Limit	Analyzed	Method Blank	BS	% Recovery	True Value QC	RPD	Qualifier
Chloride	**80.0**	16.0	11/21/2022	ND	432	108	400	3.77	

TPH 8015M mg/kg **Analyzed By: MS**

Analyte	Result	Reporting Limit	Analyzed	Method Blank	BS	% Recovery	True Value QC	RPD	Qualifier
GRO C6-C10*	<10.0	10.0	11/21/2022	ND	200	99.9	200	2.16	
DRO >C10-C28*	<10.0	10.0	11/21/2022	ND	192	95.8	200	0.866	
EXT DRO >C28-C36	<10.0	10.0	11/21/2022	ND					

Surrogate: 1-Chlorooctane *109 %* *45.3-161*

Surrogate: 1-Chlorooctadecane *120 %* *46.3-178*

Cardinal Laboratories *=Accredited Analyte

PLEASE NOTE: Liability and Damages. Cardinal's liability and client's exclusive remedy for any claim arising, whether based in contract or tort, shall be limited to the amount paid by client for analyses. All claims, including those for negligence and any other cause whatsoever shall be deemed waived unless made in writing and received by Cardinal within thirty (30) days after completion of the applicable service. In no event shall Cardinal be liable for incidental or consequential damages, including, without limitation, business interruptions, loss of use, or loss of profits incurred by client, its subsidiaries, affiliates or successors arising out of or related to the performance of the services hereunder by Cardinal, regardless of whether such claim is based upon any of the above stated reasons or otherwise. Results relate only to the samples identified above. This report shall not be reproduced except in full with written approval of Cardinal Laboratories.

Mike Snyder For Celey D. Keene, Lab Director/Quality Manager

CARDINAL Laboratories

PHONE (575) 393-2326 ° 101 E. MARLAND ° HOBBS, NM 88240

Analytical Results For:

TRINITY OILFIELD SERVICES & RENTALS, LLC
DAN DUNKELBERG
P. O. BOX 2587
HOBBS NM, 88241
Fax To: NONE

Received:	11/18/2022	Sampling Date:	11/17/2022
Reported:	11/22/2022	Sampling Type:	Soil
Project Name:	DR. PI 17-8 DA #31H	Sampling Condition:	Cool & Intact
Project Number:	NOT GIVEN	Sample Received By:	Tamara Oldaker
Project Location:	OXY - LEA CO., NM		

Sample ID: SP-569-01.0-V-P (H225459-31)

BTEX 8021B mg/kg **Analyzed By: JH/**

Analyte	Result	Reporting Limit	Analyzed	Method Blank	BS	% Recovery	True Value QC	RPD	Qualifier
Benzene*	<0.050	0.050	11/21/2022	ND	1.75	87.6	2.00	13.7	
Toluene*	<0.050	0.050	11/21/2022	ND	1.77	88.6	2.00	12.5	
Ethylbenzene*	<0.050	0.050	11/21/2022	ND	1.76	88.2	2.00	13.7	
Total Xylenes*	<0.150	0.150	11/21/2022	ND	5.42	90.3	6.00	14.0	
Total BTEX	<0.300	0.300	11/21/2022	ND					

Surrogate: 4-Bromofluorobenzene (PID *102 %* *69.9-140*

Chloride, SM4500Cl-B mg/kg **Analyzed By: GM**

Analyte	Result	Reporting Limit	Analyzed	Method Blank	BS	% Recovery	True Value QC	RPD	Qualifier
Chloride	**112**	16.0	11/21/2022	ND	432	108	400	3.77	

TPH 8015M mg/kg **Analyzed By: MS**

Analyte	Result	Reporting Limit	Analyzed	Method Blank	BS	% Recovery	True Value QC	RPD	Qualifier
GRO C6-C10*	<10.0	10.0	11/21/2022	ND	200	99.9	200	2.16	
DRO >C10-C28*	<10.0	10.0	11/21/2022	ND	192	95.8	200	0.866	
EXT DRO >C28-C36	<10.0	10.0	11/21/2022	ND					

Surrogate: 1-Chlorooctane *106 %* *45.3-161*

Surrogate: 1-Chlorooctadecane *117 %* *46.3-178*

Cardinal Laboratories *=Accredited Analyte

PLEASE NOTE: Liability and Damages. Cardinal's liability and client's exclusive remedy for any claim arising, whether based in contract or tort, shall be limited to the amount paid by client for analyses. All claims, including those for negligence and any other cause whatsoever shall be deemed waived unless made in writing and received by Cardinal within thirty (30) days after completion of the applicable service. In no event shall Cardinal be liable for incidental or consequential damages, including, without limitation, business interruptions, loss of use, or loss of profits incurred by client, its subsidiaries, affiliates or successors arising out of or related to the performance of the services hereunder by Cardinal, regardless of whether such claim is based upon any of the above stated reasons or otherwise. Results relate only to the samples identified above. This report shall not be reproduced except in full with written approval of Cardinal Laboratories.

Mike Snyder For Celey D. Keene, Lab Director/Quality Manager

CARDINAL Laboratories

PHONE (575) 393-2326 ° 101 E. MARLAND ° HOBBS, NM 88240

Analytical Results For:

TRINITY OILFIELD SERVICES & RENTALS, LLC
DAN DUNKELBERG
P. O. BOX 2587
HOBBS NM, 88241
Fax To: NONE

Received:	11/18/2022	Sampling Date:	11/17/2022
Reported:	11/22/2022	Sampling Type:	Soil
Project Name:	DR. PI 17-8 DA #31H	Sampling Condition:	Cool & Intact
Project Number:	NOT GIVEN	Sample Received By:	Tamara Oldaker
Project Location:	OXY - LEA CO., NM		

Sample ID: SP-569-01.5-V-P (H225459-32)

BTEX 8021B mg/kg **Analyzed By: JH/**

Analyte	Result	Reporting Limit	Analyzed	Method Blank	BS	% Recovery	True Value QC	RPD	Qualifier
Benzene*	<0.050	0.050	11/21/2022	ND	1.75	87.6	2.00	13.7	
Toluene*	<0.050	0.050	11/21/2022	ND	1.77	88.6	2.00	12.5	
Ethylbenzene*	<0.050	0.050	11/21/2022	ND	1.76	88.2	2.00	13.7	
Total Xylenes*	<0.150	0.150	11/21/2022	ND	5.42	90.3	6.00	14.0	
Total BTEX	<0.300	0.300	11/21/2022	ND					

Surrogate: 4-Bromofluorobenzene (PID *97.2 %* *69.9-140*

Chloride, SM4500Cl-B mg/kg **Analyzed By: GM**

Analyte	Result	Reporting Limit	Analyzed	Method Blank	BS	% Recovery	True Value QC	RPD	Qualifier
Chloride	**48.0**	16.0	11/21/2022	ND	432	108	400	3.77	

TPH 8015M mg/kg **Analyzed By: MS**

Analyte	Result	Reporting Limit	Analyzed	Method Blank	BS	% Recovery	True Value QC	RPD	Qualifier
GRO C6-C10*	<10.0	10.0	11/21/2022	ND	200	99.9	200	2.16	
DRO >C10-C28*	<10.0	10.0	11/21/2022	ND	192	95.8	200	0.866	
EXT DRO >C28-C36	<10.0	10.0	11/21/2022	ND					

Surrogate: 1-Chlorooctane *104 %* *45.3-161*

Surrogate: 1-Chlorooctadecane *114 %* *46.3-178*

Cardinal Laboratories *=Accredited Analyte

PLEASE NOTE: Liability and Damages. Cardinal's liability and client's exclusive remedy for any claim arising, whether based in contract or tort, shall be limited to the amount paid by client for analyses. All claims, including those for negligence and any other cause whatsoever shall be deemed waived unless made in writing and received by Cardinal within thirty (30) days after completion of the applicable service. In no event shall Cardinal be liable for incidental or consequential damages, including, without limitation, business interruptions, loss of use, or loss of profits incurred by client, its subsidiaries, affiliates or successors arising out of or related to the performance of the services hereunder by Cardinal, regardless of whether such claim is based upon any of the above stated reasons or otherwise. Results relate only to the samples identified above. This report shall not be reproduced except in full with written approval of Cardinal Laboratories.

Mike Snyder For Celey D. Keene, Lab Director/Quality Manager

CARDINAL Laboratories

PHONE (575) 393-2326 ° 101 E. MARLAND ° HOBBS, NM 88240

Analytical Results For:

TRINITY OILFIELD SERVICES & RENTALS, LLC
DAN DUNKELBERG
P. O. BOX 2587
HOBBS NM, 88241
Fax To: NONE

Received:	11/18/2022	Sampling Date:	11/17/2022
Reported:	11/22/2022	Sampling Type:	Soil
Project Name:	DR. PI 17-8 DA #31H	Sampling Condition:	Cool & Intact
Project Number:	NOT GIVEN	Sample Received By:	Tamara Oldaker
Project Location:	OXY - LEA CO., NM		

Sample ID: SP-570-01.0-V-P (H225459-33)

BTEX 8021B mg/kg **Analyzed By: JH/**

Analyte	Result	Reporting Limit	Analyzed	Method Blank	BS	% Recovery	True Value QC	RPD	Qualifier
Benzene*	<0.050	0.050	11/21/2022	ND	1.75	87.6	2.00	13.7	
Toluene*	<0.050	0.050	11/21/2022	ND	1.77	88.6	2.00	12.5	
Ethylbenzene*	<0.050	0.050	11/21/2022	ND	1.76	88.2	2.00	13.7	
Total Xylenes*	<0.150	0.150	11/21/2022	ND	5.42	90.3	6.00	14.0	
Total BTEX	<0.300	0.300	11/21/2022	ND					

Surrogate: 4-Bromofluorobenzene (PID *96.9 %* *69.9-140*

Chloride, SM4500Cl-B mg/kg **Analyzed By: GM**

Analyte	Result	Reporting Limit	Analyzed	Method Blank	BS	% Recovery	True Value QC	RPD	Qualifier
Chloride	**112**	16.0	11/21/2022	ND	432	108	400	3.77	

TPH 8015M mg/kg **Analyzed By: MS**

Analyte	Result	Reporting Limit	Analyzed	Method Blank	BS	% Recovery	True Value QC	RPD	Qualifier
GRO C6-C10*	<10.0	10.0	11/21/2022	ND	200	99.9	200	2.16	
DRO >C10-C28*	**14.6**	10.0	11/21/2022	ND	192	95.8	200	0.866	
EXT DRO >C28-C36	<10.0	10.0	11/21/2022	ND					

Surrogate: 1-Chlorooctane *111 %* *45.3-161*

Surrogate: 1-Chlorooctadecane *124 %* *46.3-178*

Cardinal Laboratories *=Accredited Analyte

PLEASE NOTE: Liability and Damages. Cardinal's liability and client's exclusive remedy for any claim arising, whether based in contract or tort, shall be limited to the amount paid by client for analyses. All claims, including those for negligence and any other cause whatsoever shall be deemed waived unless made in writing and received by Cardinal within thirty (30) days after completion of the applicable service. In no event shall Cardinal be liable for incidental or consequential damages, including, without limitation, business interruptions, loss of use, or loss of profits incurred by client, its subsidiaries, affiliates or successors arising out of or related to the performance of the services hereunder by Cardinal, regardless of whether such claim is based upon any of the above stated reasons or otherwise. Results relate only to the samples identified above. This report shall not be reproduced except in full with written approval of Cardinal Laboratories.

Mike Snyder For Celey D. Keene, Lab Director/Quality Manager

CARDINAL Laboratories

PHONE (575) 393-2326 ° 101 E. MARLAND ° HOBBS, NM 88240

Analytical Results For:

TRINITY OILFIELD SERVICES & RENTALS, LLC
DAN DUNKELBERG
P. O. BOX 2587
HOBBS NM, 88241
Fax To: NONE

Received:	11/18/2022	Sampling Date:	11/17/2022
Reported:	11/22/2022	Sampling Type:	Soil
Project Name:	DR. PI 17-8 DA #31H	Sampling Condition:	Cool & Intact
Project Number:	NOT GIVEN	Sample Received By:	Tamara Oldaker
Project Location:	OXY - LEA CO., NM		

Sample ID: SP-570-01.5-V-P (H225459-34)

BTEX 8021B mg/kg **Analyzed By: JH/**

Analyte	Result	Reporting Limit	Analyzed	Method Blank	BS	% Recovery	True Value QC	RPD	Qualifier
Benzene*	<0.050	0.050	11/21/2022	ND	1.75	87.6	2.00	13.7	
Toluene*	<0.050	0.050	11/21/2022	ND	1.77	88.6	2.00	12.5	
Ethylbenzene*	<0.050	0.050	11/21/2022	ND	1.76	88.2	2.00	13.7	
Total Xylenes*	<0.150	0.150	11/21/2022	ND	5.42	90.3	6.00	14.0	
Total BTEX	<0.300	0.300	11/21/2022	ND					

Surrogate: 4-Bromofluorobenzene (PID *98.3 %* *69.9-140*

Chloride, SM4500Cl-B mg/kg **Analyzed By: GM**

Analyte	Result	Reporting Limit	Analyzed	Method Blank	BS	% Recovery	True Value QC	RPD	Qualifier
Chloride	**32.0**	16.0	11/21/2022	ND	432	108	400	3.77	

TPH 8015M mg/kg **Analyzed By: MS**

Analyte	Result	Reporting Limit	Analyzed	Method Blank	BS	% Recovery	True Value QC	RPD	Qualifier
GRO C6-C10*	<10.0	10.0	11/21/2022	ND	200	99.9	200	2.16	
DRO >C10-C28*	<10.0	10.0	11/21/2022	ND	192	95.8	200	0.866	
EXT DRO >C28-C36	<10.0	10.0	11/21/2022	ND					

Surrogate: 1-Chlorooctane *104 %* *45.3-161*

Surrogate: 1-Chlorooctadecane *115 %* *46.3-178*

Cardinal Laboratories *=Accredited Analyte

PLEASE NOTE: Liability and Damages. Cardinal's liability and client's exclusive remedy for any claim arising, whether based in contract or tort, shall be limited to the amount paid by client for analyses. All claims, including those for negligence and any other cause whatsoever shall be deemed waived unless made in writing and received by Cardinal within thirty (30) days after completion of the applicable service. In no event shall Cardinal be liable for incidental or consequential damages, including, without limitation, business interruptions, loss of use, or loss of profits incurred by client, its subsidiaries, affiliates or successors arising out of or related to the performance of the services hereunder by Cardinal, regardless of whether such claim is based upon any of the above stated reasons or otherwise. Results relate only to the samples identified above. This report shall not be reproduced except in full with written approval of Cardinal Laboratories.

Mike Snyder For Celey D. Keene, Lab Director/Quality Manager

CARDINAL Laboratories

PHONE (575) 393-2326 ° 101 E. MARLAND ° HOBBS, NM 88240

Analytical Results For:

TRINITY OILFIELD SERVICES & RENTALS, LLC
DAN DUNKELBERG
P. O. BOX 2587
HOBBS NM, 88241
Fax To: NONE

Received:	11/18/2022	Sampling Date:	11/17/2022
Reported:	11/22/2022	Sampling Type:	Soil
Project Name:	DR. PI 17-8 DA #31H	Sampling Condition:	Cool & Intact
Project Number:	NOT GIVEN	Sample Received By:	Tamara Oldaker
Project Location:	OXY - LEA CO., NM		

Sample ID: SP-571-01.0-V-P (H225459-35)

BTEX 8021B mg/kg **Analyzed By: JH**

Analyte	Result	Reporting Limit	Analyzed	Method Blank	BS	% Recovery	True Value QC	RPD	Qualifier
Benzene*	<0.050	0.050	11/21/2022	ND	1.99	99.7	2.00	2.83	
Toluene*	<0.050	0.050	11/21/2022	ND	2.13	107	2.00	4.65	
Ethylbenzene*	<0.050	0.050	11/21/2022	ND	1.98	99.0	2.00	3.53	
Total Xylenes*	<0.150	0.150	11/21/2022	ND	5.99	99.9	6.00	3.74	
Total BTEX	<0.300	0.300	11/21/2022	ND					

Surrogate: 4-Bromofluorobenzene (PID *99.0 %* *69.9-140*

Chloride, SM4500Cl-B mg/kg **Analyzed By: GM**

Analyte	Result	Reporting Limit	Analyzed	Method Blank	BS	% Recovery	True Value QC	RPD	Qualifier
Chloride	**16.0**	16.0	11/21/2022	ND	432	108	400	3.77	

TPH 8015M mg/kg **Analyzed By: MS**

Analyte	Result	Reporting Limit	Analyzed	Method Blank	BS	% Recovery	True Value QC	RPD	Qualifier
GRO C6-C10*	<10.0	10.0	11/21/2022	ND	200	99.9	200	2.16	
DRO >C10-C28*	<10.0	10.0	11/21/2022	ND	192	95.8	200	0.866	
EXT DRO >C28-C36	<10.0	10.0	11/21/2022	ND					

Surrogate: 1-Chlorooctane *102 %* *45.3-161*

Surrogate: 1-Chlorooctadecane *110 %* *46.3-178*

Cardinal Laboratories *=Accredited Analyte

PLEASE NOTE: Liability and Damages. Cardinal's liability and client's exclusive remedy for any claim arising, whether based in contract or tort, shall be limited to the amount paid by client for analyses. All claims, including those for negligence and any other cause whatsoever shall be deemed waived unless made in writing and received by Cardinal within thirty (30) days after completion of the applicable service. In no event shall Cardinal be liable for incidental or consequential damages, including, without limitation, business interruptions, loss of use, or loss of profits incurred by client, its subsidiaries, affiliates or successors arising out of or related to the performance of the services hereunder by Cardinal, regardless of whether such claim is based upon any of the above stated reasons or otherwise. Results relate only to the samples identified above. This report shall not be reproduced except in full with written approval of Cardinal Laboratories.

Mike Snyder For Celey D. Keene, Lab Director/Quality Manager

CARDINAL Laboratories

PHONE (575) 393-2326 ° 101 E. MARLAND ° HOBBS, NM 88240

Analytical Results For:

TRINITY OILFIELD SERVICES & RENTALS, LLC
DAN DUNKELBERG
P. O. BOX 2587
HOBBS NM, 88241
Fax To: NONE

Received:	11/18/2022	Sampling Date:	11/17/2022
Reported:	11/22/2022	Sampling Type:	Soil
Project Name:	DR. PI 17-8 DA #31H	Sampling Condition:	Cool & Intact
Project Number:	NOT GIVEN	Sample Received By:	Tamara Oldaker
Project Location:	OXY - LEA CO., NM		

Sample ID: SP-571-01.5-V-P (H225459-36)

BTEX 8021B mg/kg **Analyzed By: JH**

Analyte	Result	Reporting Limit	Analyzed	Method Blank	BS	% Recovery	True Value QC	RPD	Qualifier
Benzene*	<0.050	0.050	11/21/2022	ND	1.99	99.7	2.00	2.83	
Toluene*	<0.050	0.050	11/21/2022	ND	2.13	107	2.00	4.65	
Ethylbenzene*	<0.050	0.050	11/21/2022	ND	1.98	99.0	2.00	3.53	
Total Xylenes*	<0.150	0.150	11/21/2022	ND	5.99	99.9	6.00	3.74	
Total BTEX	<0.300	0.300	11/21/2022	ND					

Surrogate: 4-Bromofluorobenzene (PID *98.9 %* *69.9-140*

Chloride, SM4500Cl-B mg/kg **Analyzed By: GM**

Analyte	Result	Reporting Limit	Analyzed	Method Blank	BS	% Recovery	True Value QC	RPD	Qualifier
Chloride	**16.0**	16.0	11/21/2022	ND	432	108	400	3.77	

TPH 8015M mg/kg **Analyzed By: MS**

Analyte	Result	Reporting Limit	Analyzed	Method Blank	BS	% Recovery	True Value QC	RPD	Qualifier
GRO C6-C10*	<10.0	10.0	11/21/2022	ND	200	99.9	200	2.16	
DRO >C10-C28*	<10.0	10.0	11/21/2022	ND	192	95.8	200	0.866	
EXT DRO >C28-C36	<10.0	10.0	11/21/2022	ND					

Surrogate: 1-Chlorooctane *109 %* *45.3-161*

Surrogate: 1-Chlorooctadecane *119 %* *46.3-178*

Cardinal Laboratories *=Accredited Analyte

PLEASE NOTE: Liability and Damages. Cardinal's liability and client's exclusive remedy for any claim arising, whether based in contract or tort, shall be limited to the amount paid by client for analyses. All claims, including those for negligence and any other cause whatsoever shall be deemed waived unless made in writing and received by Cardinal within thirty (30) days after completion of the applicable service. In no event shall Cardinal be liable for incidental or consequential damages, including, without limitation, business interruptions, loss of use, or loss of profits incurred by client, its subsidiaries, affiliates or successors arising out of or related to the performance of the services hereunder by Cardinal, regardless of whether such claim is based upon any of the above stated reasons or otherwise. Results relate only to the samples identified above. This report shall not be reproduced except in full with written approval of Cardinal Laboratories.

Mike Snyder For Celey D. Keene, Lab Director/Quality Manager

CARDINAL Laboratories

PHONE (575) 393-2326 ° 101 E. MARLAND ° HOBBS, NM 88240

Analytical Results For:

TRINITY OILFIELD SERVICES & RENTALS, LLC
DAN DUNKELBERG
P. O. BOX 2587
HOBBS NM, 88241
Fax To: NONE

Received:	11/18/2022	Sampling Date:	11/17/2022
Reported:	11/22/2022	Sampling Type:	Soil
Project Name:	DR. PI 17-8 DA #31H	Sampling Condition:	Cool & Intact
Project Number:	NOT GIVEN	Sample Received By:	Tamara Oldaker
Project Location:	OXY - LEA CO., NM		

Sample ID: SP-572-01.0-V-P (H225459-37)

BTEX 8021B mg/kg **Analyzed By: JH**

Analyte	Result	Reporting Limit	Analyzed	Method Blank	BS	% Recovery	True Value QC	RPD	Qualifier
Benzene*	<0.050	0.050	11/21/2022	ND	1.99	99.7	2.00	2.83	
Toluene*	<0.050	0.050	11/21/2022	ND	2.13	107	2.00	4.65	
Ethylbenzene*	<0.050	0.050	11/21/2022	ND	1.98	99.0	2.00	3.53	
Total Xylenes*	<0.150	0.150	11/21/2022	ND	5.99	99.9	6.00	3.74	
Total BTEX	<0.300	0.300	11/21/2022	ND					

Surrogate: 4-Bromofluorobenzene (PID *102 %* *69.9-140*

Chloride, SM4500Cl-B mg/kg **Analyzed By: GM**

Analyte	Result	Reporting Limit	Analyzed	Method Blank	BS	% Recovery	True Value QC	RPD	Qualifier
Chloride	<16.0	16.0	11/21/2022	ND	432	108	400	3.77	

TPH 8015M mg/kg **Analyzed By: MS**

Analyte	Result	Reporting Limit	Analyzed	Method Blank	BS	% Recovery	True Value QC	RPD	Qualifier
GRO C6-C10*	<10.0	10.0	11/21/2022	ND	200	99.9	200	2.16	
DRO >C10-C28*	<10.0	10.0	11/21/2022	ND	192	95.8	200	0.866	
EXT DRO >C28-C36	<10.0	10.0	11/21/2022	ND					

Surrogate: 1-Chlorooctane *105 %* *45.3-161*

Surrogate: 1-Chlorooctadecane *114 %* *46.3-178*

Cardinal Laboratories *=Accredited Analyte

PLEASE NOTE: Liability and Damages. Cardinal's liability and client's exclusive remedy for any claim arising, whether based in contract or tort, shall be limited to the amount paid by client for analyses. All claims, including those for negligence and any other cause whatsoever shall be deemed waived unless made in writing and received by Cardinal within thirty (30) days after completion of the applicable service. In no event shall Cardinal be liable for incidental or consequential damages, including, without limitation, business interruptions, loss of use, or loss of profits incurred by client, its subsidiaries, affiliates or successors arising out of or related to the performance of the services hereunder by Cardinal, regardless of whether such claim is based upon any of the above stated reasons or otherwise. Results relate only to the samples identified above. This report shall not be reproduced except in full with written approval of Cardinal Laboratories.

Mike Snyder For Celey D. Keene, Lab Director/Quality Manager

CARDINAL Laboratories

PHONE (575) 393-2326 ° 101 E. MARLAND ° HOBBS, NM 88240

Analytical Results For:

TRINITY OILFIELD SERVICES & RENTALS, LLC
DAN DUNKELBERG
P. O. BOX 2587
HOBBS NM, 88241
Fax To: NONE

Received:	11/18/2022	Sampling Date:	11/17/2022
Reported:	11/22/2022	Sampling Type:	Soil
Project Name:	DR. PI 17-8 DA #31H	Sampling Condition:	Cool & Intact
Project Number:	NOT GIVEN	Sample Received By:	Tamara Oldaker
Project Location:	OXY - LEA CO., NM		

Sample ID: SP-572-01.5-V-P (H225459-38)

BTEX 8021B mg/kg **Analyzed By: JH**

Analyte	Result	Reporting Limit	Analyzed	Method Blank	BS	% Recovery	True Value QC	RPD	Qualifier
Benzene*	<0.050	0.050	11/21/2022	ND	1.99	99.7	2.00	2.83	
Toluene*	<0.050	0.050	11/21/2022	ND	2.13	107	2.00	4.65	
Ethylbenzene*	<0.050	0.050	11/21/2022	ND	1.98	99.0	2.00	3.53	
Total Xylenes*	<0.150	0.150	11/21/2022	ND	5.99	99.9	6.00	3.74	
Total BTEX	<0.300	0.300	11/21/2022	ND					

Surrogate: 4-Bromofluorobenzene (PID *99.6 %* *69.9-140*

Chloride, SM4500Cl-B mg/kg **Analyzed By: GM**

Analyte	Result	Reporting Limit	Analyzed	Method Blank	BS	% Recovery	True Value QC	RPD	Qualifier
Chloride	**32.0**	16.0	11/21/2022	ND	432	108	400	3.77	

TPH 8015M mg/kg **Analyzed By: MS**

Analyte	Result	Reporting Limit	Analyzed	Method Blank	BS	% Recovery	True Value QC	RPD	Qualifier
GRO C6-C10*	<10.0	10.0	11/21/2022	ND	200	99.9	200	2.16	
DRO >C10-C28*	<10.0	10.0	11/21/2022	ND	192	95.8	200	0.866	
EXT DRO >C28-C36	<10.0	10.0	11/21/2022	ND					

Surrogate: 1-Chlorooctane *112 %* *45.3-161*

Surrogate: 1-Chlorooctadecane *123 %* *46.3-178*

Cardinal Laboratories *=Accredited Analyte

PLEASE NOTE: Liability and Damages. Cardinal's liability and client's exclusive remedy for any claim arising, whether based in contract or tort, shall be limited to the amount paid by client for analyses. All claims, including those for negligence and any other cause whatsoever shall be deemed waived unless made in writing and received by Cardinal within thirty (30) days after completion of the applicable service. In no event shall Cardinal be liable for incidental or consequential damages, including, without limitation, business interruptions, loss of use, or loss of profits incurred by client, its subsidiaries, affiliates or successors arising out of or related to the performance of the services hereunder by Cardinal, regardless of whether such claim is based upon any of the above stated reasons or otherwise. Results relate only to the samples identified above. This report shall not be reproduced except in full with written approval of Cardinal Laboratories.

Mike Snyder For Celey D. Keene, Lab Director/Quality Manager

CARDINAL Laboratories

PHONE (575) 393-2326 ° 101 E. MARLAND ° HOBBS, NM 88240

Analytical Results For:

TRINITY OILFIELD SERVICES & RENTALS, LLC
DAN DUNKELBERG
P. O. BOX 2587
HOBBS NM, 88241
Fax To: NONE

Received:	11/18/2022	Sampling Date:	11/17/2022
Reported:	11/22/2022	Sampling Type:	Soil
Project Name:	DR. PI 17-8 DA #31H	Sampling Condition:	Cool & Intact
Project Number:	NOT GIVEN	Sample Received By:	Tamara Oldaker
Project Location:	OXY - LEA CO., NM		

Sample ID: SP-573-01.0-V-P (H225459-39)

BTEX 8021B mg/kg **Analyzed By: JH**

Analyte	Result	Reporting Limit	Analyzed	Method Blank	BS	% Recovery	True Value QC	RPD	Qualifier
Benzene*	<0.050	0.050	11/21/2022	ND	1.99	99.7	2.00	2.83	
Toluene*	<0.050	0.050	11/21/2022	ND	2.13	107	2.00	4.65	
Ethylbenzene*	<0.050	0.050	11/21/2022	ND	1.98	99.0	2.00	3.53	
Total Xylenes*	<0.150	0.150	11/21/2022	ND	5.99	99.9	6.00	3.74	
Total BTEX	<0.300	0.300	11/21/2022	ND					

Surrogate: 4-Bromofluorobenzene (PID *98.3 %* *69.9-140*

Chloride, SM4500Cl-B mg/kg **Analyzed By: GM**

Analyte	Result	Reporting Limit	Analyzed	Method Blank	BS	% Recovery	True Value QC	RPD	Qualifier
Chloride	**32.0**	16.0	11/21/2022	ND	432	108	400	3.77	

TPH 8015M mg/kg **Analyzed By: MS**

Analyte	Result	Reporting Limit	Analyzed	Method Blank	BS	% Recovery	True Value QC	RPD	Qualifier
GRO C6-C10*	<10.0	10.0	11/21/2022	ND	200	99.9	200	2.16	
DRO >C10-C28*	<10.0	10.0	11/21/2022	ND	192	95.8	200	0.866	
EXT DRO >C28-C36	<10.0	10.0	11/21/2022	ND					

Surrogate: 1-Chlorooctane *108 %* *45.3-161*

Surrogate: 1-Chlorooctadecane *119 %* *46.3-178*

Cardinal Laboratories *=Accredited Analyte

PLEASE NOTE: Liability and Damages. Cardinal's liability and client's exclusive remedy for any claim arising, whether based in contract or tort, shall be limited to the amount paid by client for analyses. All claims, including those for negligence and any other cause whatsoever shall be deemed waived unless made in writing and received by Cardinal within thirty (30) days after completion of the applicable service. In no event shall Cardinal be liable for incidental or consequential damages, including, without limitation, business interruptions, loss of use, or loss of profits incurred by client, its subsidiaries, affiliates or successors arising out of or related to the performance of the services hereunder by Cardinal, regardless of whether such claim is based upon any of the above stated reasons or otherwise. Results relate only to the samples identified above. This report shall not be reproduced except in full with written approval of Cardinal Laboratories.

Mike Snyder For Celey D. Keene, Lab Director/Quality Manager

CARDINAL Laboratories

PHONE (575) 393-2326 ° 101 E. MARLAND ° HOBBS, NM 88240

Analytical Results For:

TRINITY OILFIELD SERVICES & RENTALS, LLC
DAN DUNKELBERG
P. O. BOX 2587
HOBBS NM, 88241
Fax To: NONE

Received:	11/18/2022	Sampling Date:	11/17/2022
Reported:	11/22/2022	Sampling Type:	Soil
Project Name:	DR. PI 17-8 DA #31H	Sampling Condition:	Cool & Intact
Project Number:	NOT GIVEN	Sample Received By:	Tamara Oldaker
Project Location:	OXY - LEA CO., NM		

Sample ID: SP-573-01.5-V-P (H225459-40)

BTEX 8021B mg/kg **Analyzed By: JH**

Analyte	Result	Reporting Limit	Analyzed	Method Blank	BS	% Recovery	True Value QC	RPD	Qualifier
Benzene*	<0.050	0.050	11/21/2022	ND	1.99	99.7	2.00	2.83	
Toluene*	<0.050	0.050	11/21/2022	ND	2.13	107	2.00	4.65	
Ethylbenzene*	<0.050	0.050	11/21/2022	ND	1.98	99.0	2.00	3.53	
Total Xylenes*	<0.150	0.150	11/21/2022	ND	5.99	99.9	6.00	3.74	
Total BTEX	<0.300	0.300	11/21/2022	ND					

Surrogate: 4-Bromofluorobenzene (PID *99.4 %* *69.9-140*

Chloride, SM4500Cl-B mg/kg **Analyzed By: GM**

Analyte	Result	Reporting Limit	Analyzed	Method Blank	BS	% Recovery	True Value QC	RPD	Qualifier
Chloride	<16.0	16.0	11/21/2022	ND	432	108	400	3.77	

TPH 8015M mg/kg **Analyzed By: MS**

Analyte	Result	Reporting Limit	Analyzed	Method Blank	BS	% Recovery	True Value QC	RPD	Qualifier
GRO C6-C10*	<10.0	10.0	11/21/2022	ND	200	99.9	200	2.16	
DRO >C10-C28*	<10.0	10.0	11/21/2022	ND	192	95.8	200	0.866	
EXT DRO >C28-C36	<10.0	10.0	11/21/2022	ND					

Surrogate: 1-Chlorooctane *105 %* *45.3-161*

Surrogate: 1-Chlorooctadecane *114 %* *46.3-178*

Cardinal Laboratories *=Accredited Analyte

PLEASE NOTE: Liability and Damages. Cardinal's liability and client's exclusive remedy for any claim arising, whether based in contract or tort, shall be limited to the amount paid by client for analyses. All claims, including those for negligence and any other cause whatsoever shall be deemed waived unless made in writing and received by Cardinal within thirty (30) days after completion of the applicable service. In no event shall Cardinal be liable for incidental or consequential damages, including, without limitation, business interruptions, loss of use, or loss of profits incurred by client, its subsidiaries, affiliates or successors arising out of or related to the performance of the services hereunder by Cardinal, regardless of whether such claim is based upon any of the above stated reasons or otherwise. Results relate only to the samples identified above. This report shall not be reproduced except in full with written approval of Cardinal Laboratories.

Mike Snyder For Celey D. Keene, Lab Director/Quality Manager

CARDINAL Laboratories

PHONE (575) 393-2326 ° 101 E. MARLAND ° HOBBS, NM 88240

Analytical Results For:

TRINITY OILFIELD SERVICES & RENTALS, LLC
DAN DUNKELBERG
P. O. BOX 2587
HOBBS NM, 88241
Fax To: NONE

Received:	11/18/2022	Sampling Date:	11/17/2022
Reported:	11/22/2022	Sampling Type:	Soil
Project Name:	DR. PI 17-8 DA #31H	Sampling Condition:	Cool & Intact
Project Number:	NOT GIVEN	Sample Received By:	Tamara Oldaker
Project Location:	OXY - LEA CO., NM		

Sample ID: SP-574-01.0-V-P (H225459-41)

BTEX 8021B mg/kg **Analyzed By: JH**

Analyte	Result	Reporting Limit	Analyzed	Method Blank	BS	% Recovery	True Value QC	RPD	Qualifier
Benzene*	<0.050	0.050	11/21/2022	ND	1.99	99.7	2.00	2.83	
Toluene*	<0.050	0.050	11/21/2022	ND	2.13	107	2.00	4.65	
Ethylbenzene*	<0.050	0.050	11/21/2022	ND	1.98	99.0	2.00	3.53	
Total Xylenes*	<0.150	0.150	11/21/2022	ND	5.99	99.9	6.00	3.74	
Total BTEX	<0.300	0.300	11/21/2022	ND					

Surrogate: 4-Bromofluorobenzene (PID *98.9 %* *69.9-140*

Chloride, SM4500Cl-B mg/kg **Analyzed By: GM**

Analyte	Result	Reporting Limit	Analyzed	Method Blank	BS	% Recovery	True Value QC	RPD	Qualifier
Chloride	<16.0	16.0	11/21/2022	ND	432	108	400	3.77	

TPH 8015M mg/kg **Analyzed By: MS**

Analyte	Result	Reporting Limit	Analyzed	Method Blank	BS	% Recovery	True Value QC	RPD	Qualifier
GRO C6-C10*	<10.0	10.0	11/21/2022	ND	200	99.9	200	2.16	
DRO >C10-C28*	<10.0	10.0	11/21/2022	ND	192	95.8	200	0.866	
EXT DRO >C28-C36	<10.0	10.0	11/21/2022	ND					

Surrogate: 1-Chlorooctane *109 %* *45.3-161*

Surrogate: 1-Chlorooctadecane *119 %* *46.3-178*

Cardinal Laboratories *=Accredited Analyte

PLEASE NOTE: Liability and Damages. Cardinal's liability and client's exclusive remedy for any claim arising, whether based in contract or tort, shall be limited to the amount paid by client for analyses. All claims, including those for negligence and any other cause whatsoever shall be deemed waived unless made in writing and received by Cardinal within thirty (30) days after completion of the applicable service. In no event shall Cardinal be liable for incidental or consequential damages, including, without limitation, business interruptions, loss of use, or loss of profits incurred by client, its subsidiaries, affiliates or successors arising out of or related to the performance of the services hereunder by Cardinal, regardless of whether such claim is based upon any of the above stated reasons or otherwise. Results relate only to the samples identified above. This report shall not be reproduced except in full with written approval of Cardinal Laboratories.

Mike Snyder For Celey D. Keene, Lab Director/Quality Manager

CARDINAL Laboratories

PHONE (575) 393-2326 ° 101 E. MARLAND ° HOBBS, NM 88240

Analytical Results For:

TRINITY OILFIELD SERVICES & RENTALS, LLC
DAN DUNKELBERG
P. O. BOX 2587
HOBBS NM, 88241
Fax To: NONE

Received:	11/18/2022	Sampling Date:	11/17/2022
Reported:	11/22/2022	Sampling Type:	Soil
Project Name:	DR. PI 17-8 DA #31H	Sampling Condition:	Cool & Intact
Project Number:	NOT GIVEN	Sample Received By:	Tamara Oldaker
Project Location:	OXY - LEA CO., NM		

Sample ID: SP-574-01.5-V-P (H225459-42)

BTEX 8021B mg/kg **Analyzed By: JH**

Analyte	Result	Reporting Limit	Analyzed	Method Blank	BS	% Recovery	True Value QC	RPD	Qualifier
Benzene*	<0.050	0.050	11/21/2022	ND	1.99	99.7	2.00	2.83	
Toluene*	<0.050	0.050	11/21/2022	ND	2.13	107	2.00	4.65	
Ethylbenzene*	<0.050	0.050	11/21/2022	ND	1.98	99.0	2.00	3.53	
Total Xylenes*	<0.150	0.150	11/21/2022	ND	5.99	99.9	6.00	3.74	
Total BTEX	<0.300	0.300	11/21/2022	ND					

Surrogate: 4-Bromofluorobenzene (PID *99.1 %* *69.9-140*

Chloride, SM4500Cl-B mg/kg **Analyzed By: GM**

Analyte	Result	Reporting Limit	Analyzed	Method Blank	BS	% Recovery	True Value QC	RPD	Qualifier
Chloride	<16.0	16.0	11/21/2022	ND	432	108	400	3.77	

TPH 8015M mg/kg **Analyzed By: MS**

Analyte	Result	Reporting Limit	Analyzed	Method Blank	BS	% Recovery	True Value QC	RPD	Qualifier
GRO C6-C10*	<10.0	10.0	11/21/2022	ND	200	99.9	200	2.16	
DRO >C10-C28*	<10.0	10.0	11/21/2022	ND	192	95.8	200	0.866	
EXT DRO >C28-C36	<10.0	10.0	11/21/2022	ND					

Surrogate: 1-Chlorooctane *109 %* *45.3-161*

Surrogate: 1-Chlorooctadecane *123 %* *46.3-178*

Cardinal Laboratories *=Accredited Analyte

PLEASE NOTE: Liability and Damages. Cardinal's liability and client's exclusive remedy for any claim arising, whether based in contract or tort, shall be limited to the amount paid by client for analyses. All claims, including those for negligence and any other cause whatsoever shall be deemed waived unless made in writing and received by Cardinal within thirty (30) days after completion of the applicable service. In no event shall Cardinal be liable for incidental or consequential damages, including, without limitation, business interruptions, loss of use, or loss of profits incurred by client, its subsidiaries, affiliates or successors arising out of or related to the performance of the services hereunder by Cardinal, regardless of whether such claim is based upon any of the above stated reasons or otherwise. Results relate only to the samples identified above. This report shall not be reproduced except in full with written approval of Cardinal Laboratories.

Mike Snyder For Celey D. Keene, Lab Director/Quality Manager

CARDINAL Laboratories

PHONE (575) 393-2326 ° 101 E. MARLAND ° HOBBS, NM 88240

Analytical Results For:

TRINITY OILFIELD SERVICES & RENTALS, LLC
DAN DUNKELBERG
P. O. BOX 2587
HOBBS NM, 88241
Fax To: NONE

Received:	11/18/2022	Sampling Date:	11/17/2022
Reported:	11/22/2022	Sampling Type:	Soil
Project Name:	DR. PI 17-8 DA #31H	Sampling Condition:	Cool & Intact
Project Number:	NOT GIVEN	Sample Received By:	Tamara Oldaker
Project Location:	OXY - LEA CO., NM		

Sample ID: SP-575-01.0-V-P (H225459-43)

BTEX 8021B mg/kg **Analyzed By: JH**

Analyte	Result	Reporting Limit	Analyzed	Method Blank	BS	% Recovery	True Value QC	RPD	Qualifier
Benzene*	<0.050	0.050	11/21/2022	ND	1.99	99.7	2.00	2.83	
Toluene*	<0.050	0.050	11/21/2022	ND	2.13	107	2.00	4.65	
Ethylbenzene*	<0.050	0.050	11/21/2022	ND	1.98	99.0	2.00	3.53	
Total Xylenes*	<0.150	0.150	11/21/2022	ND	5.99	99.9	6.00	3.74	
Total BTEX	<0.300	0.300	11/21/2022	ND					

Surrogate: 4-Bromofluorobenzene (PID *99.1 %* *69.9-140*

Chloride, SM4500Cl-B mg/kg **Analyzed By: GM**

Analyte	Result	Reporting Limit	Analyzed	Method Blank	BS	% Recovery	True Value QC	RPD	Qualifier
Chloride	**64.0**	16.0	11/21/2022	ND	448	112	400	0.00	

TPH 8015M mg/kg **Analyzed By: MS**

Analyte	Result	Reporting Limit	Analyzed	Method Blank	BS	% Recovery	True Value QC	RPD	Qualifier
GRO C6-C10*	<10.0	10.0	11/21/2022	ND	200	99.9	200	2.16	
DRO >C10-C28*	<10.0	10.0	11/21/2022	ND	192	95.8	200	0.866	
EXT DRO >C28-C36	<10.0	10.0	11/21/2022	ND					

Surrogate: 1-Chlorooctane *106 %* *45.3-161*

Surrogate: 1-Chlorooctadecane *120 %* *46.3-178*

Cardinal Laboratories *=Accredited Analyte

PLEASE NOTE: Liability and Damages. Cardinal's liability and client's exclusive remedy for any claim arising, whether based in contract or tort, shall be limited to the amount paid by client for analyses. All claims, including those for negligence and any other cause whatsoever shall be deemed waived unless made in writing and received by Cardinal within thirty (30) days after completion of the applicable service. In no event shall Cardinal be liable for incidental or consequential damages, including, without limitation, business interruptions, loss of use, or loss of profits incurred by client, its subsidiaries, affiliates or successors arising out of or related to the performance of the services hereunder by Cardinal, regardless of whether such claim is based upon any of the above stated reasons or otherwise. Results relate only to the samples identified above. This report shall not be reproduced except in full with written approval of Cardinal Laboratories.

Mike Snyder For Celey D. Keene, Lab Director/Quality Manager

CARDINAL Laboratories

PHONE (575) 393-2326 ° 101 E. MARLAND ° HOBBS, NM 88240

Analytical Results For:

TRINITY OILFIELD SERVICES & RENTALS, LLC
DAN DUNKELBERG
P. O. BOX 2587
HOBBS NM, 88241
Fax To: NONE

Received:	11/18/2022	Sampling Date:	11/17/2022
Reported:	11/22/2022	Sampling Type:	Soil
Project Name:	DR. PI 17-8 DA #31H	Sampling Condition:	Cool & Intact
Project Number:	NOT GIVEN	Sample Received By:	Tamara Oldaker
Project Location:	OXY - LEA CO., NM		

Sample ID: SP-575-01.5-V-P (H225459-44)

BTEX 8021B mg/kg **Analyzed By: JH**

Analyte	Result	Reporting Limit	Analyzed	Method Blank	BS	% Recovery	True Value QC	RPD	Qualifier
Benzene*	<0.050	0.050	11/21/2022	ND	1.99	99.7	2.00	2.83	
Toluene*	<0.050	0.050	11/21/2022	ND	2.13	107	2.00	4.65	
Ethylbenzene*	<0.050	0.050	11/21/2022	ND	1.98	99.0	2.00	3.53	
Total Xylenes*	<0.150	0.150	11/21/2022	ND	5.99	99.9	6.00	3.74	
Total BTEX	<0.300	0.300	11/21/2022	ND					

Surrogate: 4-Bromofluorobenzene (PID *99.3 %* *69.9-140*

Chloride, SM4500Cl-B mg/kg **Analyzed By: GM**

Analyte	Result	Reporting Limit	Analyzed	Method Blank	BS	% Recovery	True Value QC	RPD	Qualifier
Chloride	**16.0**	16.0	11/21/2022	ND	448	112	400	0.00	

TPH 8015M mg/kg **Analyzed By: MS**

Analyte	Result	Reporting Limit	Analyzed	Method Blank	BS	% Recovery	True Value QC	RPD	Qualifier
GRO C6-C10*	<10.0	10.0	11/21/2022	ND	200	99.9	200	2.16	
DRO >C10-C28*	<10.0	10.0	11/21/2022	ND	192	95.8	200	0.866	
EXT DRO >C28-C36	<10.0	10.0	11/21/2022	ND					

Surrogate: 1-Chlorooctane *102 %* *45.3-161*

Surrogate: 1-Chlorooctadecane *120 %* *46.3-178*

Cardinal Laboratories *=Accredited Analyte

PLEASE NOTE: Liability and Damages. Cardinal's liability and client's exclusive remedy for any claim arising, whether based in contract or tort, shall be limited to the amount paid by client for analyses. All claims, including those for negligence and any other cause whatsoever shall be deemed waived unless made in writing and received by Cardinal within thirty (30) days after completion of the applicable service. In no event shall Cardinal be liable for incidental or consequential damages, including, without limitation, business interruptions, loss of use, or loss of profits incurred by client, its subsidiaries, affiliates or successors arising out of or related to the performance of the services hereunder by Cardinal, regardless of whether such claim is based upon any of the above stated reasons or otherwise. Results relate only to the samples identified above. This report shall not be reproduced except in full with written approval of Cardinal Laboratories.

Mike Snyder For Celey D. Keene, Lab Director/Quality Manager

CARDINAL Laboratories

PHONE (575) 393-2326 ° 101 E. MARLAND ° HOBBS, NM 88240

Analytical Results For:

TRINITY OILFIELD SERVICES & RENTALS, LLC
DAN DUNKELBERG
P. O. BOX 2587
HOBBS NM, 88241
Fax To: NONE

Received:	11/18/2022	Sampling Date:	11/17/2022
Reported:	11/22/2022	Sampling Type:	Soil
Project Name:	DR. PI 17-8 DA #31H	Sampling Condition:	Cool & Intact
Project Number:	NOT GIVEN	Sample Received By:	Tamara Oldaker
Project Location:	OXY - LEA CO., NM		

Sample ID: SP-576-01.0-V-P (H225459-45)

BTEX 8021B mg/kg **Analyzed By: JH**

Analyte	Result	Reporting Limit	Analyzed	Method Blank	BS	% Recovery	True Value QC	RPD	Qualifier
Benzene*	<0.050	0.050	11/21/2022	ND	1.99	99.7	2.00	2.83	
Toluene*	<0.050	0.050	11/21/2022	ND	2.13	107	2.00	4.65	
Ethylbenzene*	<0.050	0.050	11/21/2022	ND	1.98	99.0	2.00	3.53	
Total Xylenes*	<0.150	0.150	11/21/2022	ND	5.99	99.9	6.00	3.74	
Total BTEX	<0.300	0.300	11/21/2022	ND					

Surrogate: 4-Bromofluorobenzene (PID *98.8 %* *69.9-140*

Chloride, SM4500Cl-B mg/kg **Analyzed By: GM**

Analyte	Result	Reporting Limit	Analyzed	Method Blank	BS	% Recovery	True Value QC	RPD	Qualifier
Chloride	**48.0**	16.0	11/21/2022	ND	448	112	400	0.00	

TPH 8015M mg/kg **Analyzed By: MS**

Analyte	Result	Reporting Limit	Analyzed	Method Blank	BS	% Recovery	True Value QC	RPD	Qualifier
GRO C6-C10*	<10.0	10.0	11/18/2022	ND	225	112	200	12.5	
DRO >C10-C28*	<10.0	10.0	11/18/2022	ND	205	103	200	0.619	
EXT DRO >C28-C36	<10.0	10.0	11/18/2022	ND					

Surrogate: 1-Chlorooctane *98.4 %* *45.3-161*

Surrogate: 1-Chlorooctadecane *99.2 %* *46.3-178*

Cardinal Laboratories *=Accredited Analyte

PLEASE NOTE: Liability and Damages. Cardinal's liability and client's exclusive remedy for any claim arising, whether based in contract or tort, shall be limited to the amount paid by client for analyses. All claims, including those for negligence and any other cause whatsoever shall be deemed waived unless made in writing and received by Cardinal within thirty (30) days after completion of the applicable service. In no event shall Cardinal be liable for incidental or consequential damages, including, without limitation, business interruptions, loss of use, or loss of profits incurred by client, its subsidiaries, affiliates or successors arising out of or related to the performance of the services hereunder by Cardinal, regardless of whether such claim is based upon any of the above stated reasons or otherwise. Results relate only to the samples identified above. This report shall not be reproduced except in full with written approval of Cardinal Laboratories.

Mike Snyder For Celey D. Keene, Lab Director/Quality Manager

CARDINAL Laboratories

PHONE (575) 393-2326 ° 101 E. MARLAND ° HOBBS, NM 88240

Analytical Results For:

TRINITY OILFIELD SERVICES & RENTALS, LLC
DAN DUNKELBERG
P. O. BOX 2587
HOBBS NM, 88241
Fax To: NONE

Received:	11/18/2022	Sampling Date:	11/17/2022
Reported:	11/22/2022	Sampling Type:	Soil
Project Name:	DR. PI 17-8 DA #31H	Sampling Condition:	Cool & Intact
Project Number:	NOT GIVEN	Sample Received By:	Tamara Oldaker
Project Location:	OXY - LEA CO., NM		

Sample ID: SP-576-01.5-V-P (H225459-46)

BTEX 8021B mg/kg **Analyzed By: JH**

Analyte	Result	Reporting Limit	Analyzed	Method Blank	BS	% Recovery	True Value QC	RPD	Qualifier
Benzene*	<0.050	0.050	11/21/2022	ND	1.99	99.7	2.00	2.83	
Toluene*	<0.050	0.050	11/21/2022	ND	2.13	107	2.00	4.65	
Ethylbenzene*	<0.050	0.050	11/21/2022	ND	1.98	99.0	2.00	3.53	
Total Xylenes*	<0.150	0.150	11/21/2022	ND	5.99	99.9	6.00	3.74	
Total BTEX	<0.300	0.300	11/21/2022	ND					

Surrogate: 4-Bromofluorobenzene (PID *99.6 %* *69.9-140*

Chloride, SM4500Cl-B mg/kg **Analyzed By: GM**

Analyte	Result	Reporting Limit	Analyzed	Method Blank	BS	% Recovery	True Value QC	RPD	Qualifier
Chloride	**32.0**	16.0	11/21/2022	ND	448	112	400	0.00	

TPH 8015M mg/kg **Analyzed By: MS**

Analyte	Result	Reporting Limit	Analyzed	Method Blank	BS	% Recovery	True Value QC	RPD	Qualifier
GRO C6-C10*	<10.0	10.0	11/18/2022	ND	225	112	200	12.5	
DRO >C10-C28*	<10.0	10.0	11/18/2022	ND	205	103	200	0.619	
EXT DRO >C28-C36	<10.0	10.0	11/18/2022	ND					

Surrogate: 1-Chlorooctane *99.5 %* *45.3-161*

Surrogate: 1-Chlorooctadecane *98.9 %* *46.3-178*

Cardinal Laboratories *=Accredited Analyte

PLEASE NOTE: Liability and Damages. Cardinal's liability and client's exclusive remedy for any claim arising, whether based in contract or tort, shall be limited to the amount paid by client for analyses. All claims, including those for negligence and any other cause whatsoever shall be deemed waived unless made in writing and received by Cardinal within thirty (30) days after completion of the applicable service. In no event shall Cardinal be liable for incidental or consequential damages, including, without limitation, business interruptions, loss of use, or loss of profits incurred by client, its subsidiaries, affiliates or successors arising out of or related to the performance of the services hereunder by Cardinal, regardless of whether such claim is based upon any of the above stated reasons or otherwise. Results relate only to the samples identified above. This report shall not be reproduced except in full with written approval of Cardinal Laboratories.

Mike Snyder For Celey D. Keene, Lab Director/Quality Manager

CARDINAL Laboratories

PHONE (575) 393-2326 ° 101 E. MARLAND ° HOBBS, NM 88240

Analytical Results For:

TRINITY OILFIELD SERVICES & RENTALS, LLC
DAN DUNKELBERG
P. O. BOX 2587
HOBBS NM, 88241
Fax To: NONE

Received:	11/18/2022	Sampling Date:	11/17/2022
Reported:	11/22/2022	Sampling Type:	Soil
Project Name:	DR. PI 17-8 DA #31H	Sampling Condition:	Cool & Intact
Project Number:	NOT GIVEN	Sample Received By:	Tamara Oldaker
Project Location:	OXY - LEA CO., NM		

Sample ID: SP-577-01.0-V-P (H225459-47)

BTEX 8021B mg/kg **Analyzed By: JH**

Analyte	Result	Reporting Limit	Analyzed	Method Blank	BS	% Recovery	True Value QC	RPD	Qualifier
Benzene*	<0.050	0.050	11/21/2022	ND	1.99	99.7	2.00	2.83	
Toluene*	<0.050	0.050	11/21/2022	ND	2.13	107	2.00	4.65	
Ethylbenzene*	<0.050	0.050	11/21/2022	ND	1.98	99.0	2.00	3.53	
Total Xylenes*	<0.150	0.150	11/21/2022	ND	5.99	99.9	6.00	3.74	
Total BTEX	<0.300	0.300	11/21/2022	ND					

Surrogate: 4-Bromofluorobenzene (PID *98.5 %* *69.9-140*

Chloride, SM4500Cl-B mg/kg **Analyzed By: GM**

Analyte	Result	Reporting Limit	Analyzed	Method Blank	BS	% Recovery	True Value QC	RPD	Qualifier
Chloride	**80.0**	16.0	11/21/2022	ND	448	112	400	0.00	

TPH 8015M mg/kg **Analyzed By: MS**

Analyte	Result	Reporting Limit	Analyzed	Method Blank	BS	% Recovery	True Value QC	RPD	Qualifier
GRO C6-C10*	<10.0	10.0	11/18/2022	ND	225	112	200	12.5	
DRO >C10-C28*	**40.3**	10.0	11/18/2022	ND	205	103	200	0.619	
EXT DRO >C28-C36	**13.1**	10.0	11/18/2022	ND					

Surrogate: 1-Chlorooctane *101 %* *45.3-161*

Surrogate: 1-Chlorooctadecane *105 %* *46.3-178*

Cardinal Laboratories *=Accredited Analyte

PLEASE NOTE: Liability and Damages. Cardinal's liability and client's exclusive remedy for any claim arising, whether based in contract or tort, shall be limited to the amount paid by client for analyses. All claims, including those for negligence and any other cause whatsoever shall be deemed waived unless made in writing and received by Cardinal within thirty (30) days after completion of the applicable service. In no event shall Cardinal be liable for incidental or consequential damages, including, without limitation, business interruptions, loss of use, or loss of profits incurred by client, its subsidiaries, affiliates or successors arising out of or related to the performance of the services hereunder by Cardinal, regardless of whether such claim is based upon any of the above stated reasons or otherwise. Results relate only to the samples identified above. This report shall not be reproduced except in full with written approval of Cardinal Laboratories.

Mike Snyder For Celey D. Keene, Lab Director/Quality Manager

CARDINAL Laboratories

PHONE (575) 393-2326 ° 101 E. MARLAND ° HOBBS, NM 88240

Analytical Results For:

TRINITY OILFIELD SERVICES & RENTALS, LLC
DAN DUNKELBERG
P. O. BOX 2587
HOBBS NM, 88241
Fax To: NONE

Received:	11/18/2022	Sampling Date:	11/17/2022
Reported:	11/22/2022	Sampling Type:	Soil
Project Name:	DR. PI 17-8 DA #31H	Sampling Condition:	Cool & Intact
Project Number:	NOT GIVEN	Sample Received By:	Tamara Oldaker
Project Location:	OXY - LEA CO., NM		

Sample ID: SP-577-01.5-V-P (H225459-48)

BTEX 8021B mg/kg **Analyzed By: JH**

Analyte	Result	Reporting Limit	Analyzed	Method Blank	BS	% Recovery	True Value QC	RPD	Qualifier
Benzene*	<0.050	0.050	11/21/2022	ND	1.99	99.7	2.00	2.83	
Toluene*	<0.050	0.050	11/21/2022	ND	2.13	107	2.00	4.65	
Ethylbenzene*	<0.050	0.050	11/21/2022	ND	1.98	99.0	2.00	3.53	
Total Xylenes*	<0.150	0.150	11/21/2022	ND	5.99	99.9	6.00	3.74	
Total BTEX	<0.300	0.300	11/21/2022	ND					

Surrogate: 4-Bromofluorobenzene (PID *98.0 %* *69.9-140*

Chloride, SM4500Cl-B mg/kg **Analyzed By: GM**

Analyte	Result	Reporting Limit	Analyzed	Method Blank	BS	% Recovery	True Value QC	RPD	Qualifier
Chloride	**16.0**	16.0	11/21/2022	ND	448	112	400	0.00	

TPH 8015M mg/kg **Analyzed By: MS**

Analyte	Result	Reporting Limit	Analyzed	Method Blank	BS	% Recovery	True Value QC	RPD	Qualifier
GRO C6-C10*	<10.0	10.0	11/18/2022	ND	225	112	200	12.5	
DRO >C10-C28*	<10.0	10.0	11/18/2022	ND	205	103	200	0.619	
EXT DRO >C28-C36	<10.0	10.0	11/18/2022	ND					

Surrogate: 1-Chlorooctane *97.7 %* *45.3-161*

Surrogate: 1-Chlorooctadecane *97.7 %* *46.3-178*

Cardinal Laboratories *=Accredited Analyte

PLEASE NOTE: Liability and Damages. Cardinal's liability and client's exclusive remedy for any claim arising, whether based in contract or tort, shall be limited to the amount paid by client for analyses. All claims, including those for negligence and any other cause whatsoever shall be deemed waived unless made in writing and received by Cardinal within thirty (30) days after completion of the applicable service. In no event shall Cardinal be liable for incidental or consequential damages, including, without limitation, business interruptions, loss of use, or loss of profits incurred by client, its subsidiaries, affiliates or successors arising out of or related to the performance of the services hereunder by Cardinal, regardless of whether such claim is based upon any of the above stated reasons or otherwise. Results relate only to the samples identified above. This report shall not be reproduced except in full with written approval of Cardinal Laboratories.

Mike Snyder For Celey D. Keene, Lab Director/Quality Manager

CARDINAL Laboratories

PHONE (575) 393-2326 ° 101 E. MARLAND ° HOBBS, NM 88240

Notes and Definitions

QR-04	The RPD for the BS/BSD was outside of historical limits.
ND	Analyte NOT DETECTED at or above the reporting limit
RPD	Relative Percent Difference
**	Samples not received at proper temperature of 6°C or below.
***	Insufficient time to reach temperature.
-	Chloride by SM4500Cl-B does not require samples be received at or below 6°C
	Samples reported on an as received basis (wet) unless otherwise noted on report

Cardinal Laboratories *=Accredited Analyte

PLEASE NOTE: Liability and Damages. Cardinal's liability and client's exclusive remedy for any claim arising, whether based in contract or tort, shall be limited to the amount paid by client for analyses. All claims, including those for negligence and any other cause whatsoever shall be deemed waived unless made in writing and received by Cardinal within thirty (30) days after completion of the applicable service. In no event shall Cardinal be liable for incidental or consequential damages, including, without limitation, business interruptions, loss of use, or loss of profits incurred by client, its subsidiaries, affiliates or successors arising out of or related to the performance of the services hereunder by Cardinal, regardless of whether such claim is based upon any of the above stated reasons or otherwise. Results relate only to the samples identified above. This report shall not be reproduced except in full with written approval of Cardinal Laboratories.

Mike Snyder For Celey D. Keene, Lab Director/Quality Manager

CARDINAL Laboratories
101 East Marland, Hobbs, NM 88240
(575) 393-2326 FAX (575) 393-2476

CHAIN-OF-CUSTODY AND ANALYSIS REQUEST

Company Name:	Trinity Oilfield Services		
Project Manager:	Dan Dunkelberg		
Address:	8426 N Dal Paso		
City:	Hobbs	State: NM	Zip: 88241
Phone #:		Fax #:	
Project #:		Project Owner:	(see below)
Project Name:	DR. PI 17-8 DA #31H	dan@trinityoilfieldservices.com	
Project Location:	Lea Co., NM		
Sampler Name:	JC		

BILL TO

P.O. #:	
Company:	OXY USA, Inc.
Attn:	Wade Dittrich
Address:	
City:	
State:	Zip:
Phone #:	
Fax #:	

FOR LAB USE ONLY: H225459

Lab I.D.	Sample I.D.	(G)RAB OR (C)OMP.	# CONTAINERS	MATRIX: GROUNDWATER	WASTEWATER	SOIL	OIL	SLUDGE	OTHER :	PRESERV.: ACID/BASE:	ICE / COOL	OTHER :	SAMPLING: DATE	TIME	Chloride	TPH	BTEX
1	SP-554-02.0-V-P	G	1			X							11/17/2022		X	X	X
2	SP-554-02.5-V-P	G	1			X							11/17/2022		X	X	X
3	SP-555-01.0-V-P	G	1			X							11/17/2022		X	X	X
4	SP-555-01.5-V-P	G	1			X							11/17/2022		X	X	X
5	SP-556-01.0-V-P	G	1			X							11/17/2022		X	X	X
6	SP-556-01.5-V-P	G	1			X							11/17/2022		X	X	X
7	SP-557-01.0-V-P	G	1			X							11/17/2022		X	X	X
8	SP-557-01.5-V-P	G	1			X							11/17/2022		X	X	X
9	SP-558-01.0-V-P	G	1			X							11/17/2022		X	X	X
10	SP-558-01.5-V-P	G	1			X							11/17/2022		X	X	X

ANALYSIS REQUEST

PLEASE NOTE: Liability and Damages. Cardinal's liability and client's exclusive remedy for any claim arising whether based in contract or tort, shall be limited to the amount paid by the client for the analyses. All claims including those for negligence and any other cause whatsoever shall be deemed waived unless made in writing and received by Cardinal within 30 days after completion of the applicable service. In no event shall Cardinal be liable for incidental or consequential damages, including without limitation, business interruptions, loss of use, or loss of profits incurred by client, its subsidiaries, affiliates or successors arising out of or related to the performance of services hereunder by Cardinal, regardless of whether such claim is based upon any of the above stated reasons or otherwise.

Relinquished By: Jose H. Cenicer	Date: 11-18-22 Time: 1445	Received By: [signature]	Verbal Result: Yes No Add'l Phone #:
			All Results are emailed. Please provide Email address:
Relinquished By:	Date: Time:	Received By:	REMARKS:

Delivered By: (Circle One) Sampler - UPS - Bus - Other:	Observed Temp. °C ~~5.4~~ 6.0 TO 11/18/22 Corrected Temp. °C 5.4	Sample Condition: Cool Yes / No; Intact Yes / No	CHECKED BY: (Initials) TO	Turnaround Time: Standard X Rush; Thermometer ID #113; Correction Factor -0.6 °C

Bacteria (only) Sample Condition: Cool Yes / No; Intact Yes / No; Observed Temp. °C; Corrected Temp. °C

† Cardinal cannot accept verbal changes. Please email changes to celey.keene@cardinallabsnm.com

Received by OCD: 4/11/2023 4:39:15 PM

CARDINAL Laboratories

101 East Marland, Hobbs, NM 88240
(575) 393-2326 FAX (575) 393-2476

CHAIN-OF-CUSTODY AND ANALYSIS REQUEST

Company Name:	Trinity Oilfield Services		
Project Manager:	Dan Dunkelberg		
Address:	8426 N Dal Paso		
City:	Hobbs	State: NM	Zip: 88241
Phone #:		Fax #:	
Project #:		Project Owner:	(see below)
Project Name:	DR. PI 17-8 DA #31H	dan@trinityoilfieldservices.com	
Project Location:	Lea Co., NM		
Sampler Name:	JC		

BILL TO

P.O. #:	
Company:	OXY USA, Inc.
Attn:	Wade Dittrich
Address:	
City:	
State:	Zip:
Phone #:	
Fax #:	

FOR LAB USE ONLY

H225459

Lab I.D.	Sample I.D.	(G)RAB OR (C)OMP.	# CONTAINERS	MATRIX: GROUNDWATER	WASTEWATER	SOIL	OIL	SLUDGE	OTHER :	PRESERV.: ACID/BASE:	ICE / COOL	OTHER :	SAMPLING: DATE	TIME	Chloride	TPH	BTEX
11	SP-559-01.0-V-P	G	1			X							11/17/2022		X	X	X
12	SP-559-01.5-V-P	G	1			X							11/17/2022		X	X	X
13	SP-560-01.0-V-P	G	1			X							11/17/2022		X	X	X
14	SP-560-01.5-V-P	G	1			X							11/17/2022		X	X	X
15	SP-561-01.0-V-P	G	1			X							11/17/2022		X	X	X
16	SP-561-01.5-V-P	G	1			X							11/17/2022		X	X	X
17	SP-562-01.0-V-P	G	1			X							11/17/2022		X	X	X
18	SP-562-01.5-V-P	G	1			X							11/17/2022		X	X	X
19	SP-563-01.0-V-P	G	1			X							11/17/2022		X	X	X
20	SP-563-01.5-V-P	G	1			X							11/17/2022		X	X	X

ANALYSIS REQUEST

PLEASE NOTE: Liability and Damages. Cardinal's liability and client's exclusive remedy for any claim arising whether based in contract or tort, shall be limited to the amount paid by the client for the analyses. All claims including those for negligence and any other cause whatsoever shall be deemed waived unless made in writing and received by Cardinal within 30 days after completion of the applicable service. In no event shall Cardinal be liable for incidental or consequental damages, including without limitation, business interruptions, loss of use, or loss of profits incurred by client, its subsidiaries, affiliates or successors arising out of or related to the performance of services hereunder by Cardinal, regardless of whether such claim is based upon any of the above stated reasons or otherwise.

Relinquished By: Jose H. Cerrigo Jr	Date: 11-18-22 Time: 1445	Received By: Tamara Oldaker	Verbal Result: Yes No Add'l Phone #: All Results are emailed. Please provide Email address:
Relinquished By:	Date: Time:	Received By:	REMARKS:

Delivered By: (Circle One) Sampler - UPS - Bus - Other:	Observed Temp. °C 6.0 Corrected Temp. °C 5.4	Sample Condition: Cool ☑ Yes No; Intact ☑ Yes No	CHECKED BY: (Initials) TO	Turnaround Time: Standard X Rush; Thermometer ID #113; Correction Factor -0.6 °C; Bacteria (only) Sample Condition: Cool Yes No; Intact Yes No; Observed Temp. °C; Corrected Temp. °C

† Cardinal cannot accept verbal changes. Please email changes to celey.keene@cardinallabsnm.com

Released to Imaging: 5/15/2023 10:22:25 AM

Received by OCD: 4/11/2023 4:39:15 PM

CARDINAL Laboratories

101 East Marland, Hobbs, NM 88240
(575) 393-2326 FAX (575) 393-2476

CHAIN-OF-CUSTODY AND ANALYSIS REQUEST

Company Name:	Trinity Oilfield Services		
Project Manager:	Dan Dunkelberg		
Address:	8426 N Dal Paso		
City:	Hobbs	State: NM	Zip: 88241
Phone #:		Fax #:	
Project #:		Project Owner:	(see below)
Project Name:	DR. PI 17-8 DA #31H	dan@trinityoilfieldservices.com	
Project Location:	Lea Co., NM		
Sampler Name:	JC		

BILL TO

P.O. #:	
Company:	OXY USA, Inc.
Attn:	Wade Dittrich
Address:	
City:	
State:	Zip:
Phone #:	
Fax #:	

ANALYSIS REQUEST

FOR LAB USE ONLY Lab I.D.	Sample I.D.	(G)RAB OR (C)OMP.	# CONTAINERS	MATRIX: GROUNDWATER	WASTEWATER	SOIL	OIL	SLUDGE	OTHER :	PRESERV.: ACID/BASE:	ICE / COOL	OTHER :	SAMPLING: DATE	TIME	Chloride	TPH	BTEX
H225459 21	SP-564-01.0-V-P	G	1			X							11/17/2022		X	X	X
22	SP-564-01.5-V-P	G	1			X							11/17/2022		X	X	X
23	SP-565-01.0-V-P	G	1			X							11/17/2022		X	X	X
24	SP-565-01.5-V-P	G	1			X							11/17/2022		X	X	X
25	SP-566-01.0-V-P	G	1			X							11/17/2022		X	X	X
26	SP-566-01.5-V-P	G	1			X							11/17/2022		X	X	X
27	SP-567-01.0-V-P	G	1			X							11/17/2022		X	X	X
28	SP-567-01.5-V-P	G	1			X							11/17/2022		X	X	X
29	SP-568-01.0-V-P	G	1			X							11/17/2022		X	X	X
30	SP-568-01.5-V-P	G	1			X							11/17/2022		X	X	X

PLEASE NOTE: Liability and Damages. Cardinal's liability and client's exclusive remedy for any claim arising whether based in contract or tort, shall be limited to the amount paid by the client for the analyses. All claims including those for negligence and any other cause whatsoever shall be deemed waived unless made in writing and received by Cardinal within 30 days after completion of the applicable service. In no event shall Cardinal be liable for incidental or consequental damages, including without limitation, business interruptions, loss of use, or loss of profits incurred by client, its subsidiaries, affiliates or successors arising out of or related to the performance of services hereunder by Cardinal, regardless of whether such claim is based upon any of the above stated reasons or otherwise.

Relinquished By: Joseph Cenicero	Date: 11-18-22	Received By: Tamara Oldaker	Verbal Result: ☐ Yes ☐ No Add'l Phone #:
	Time: 1445		All Results are emailed. Please provide Email address:
Relinquished By:	Date:	Received By:	REMARKS:
	Time:		

Delivered By: (Circle One)	Observed Temp. °C 6.0	Sample Condition: Cool ☑ Yes ☐ No; Intact ☑ Yes ☐ No	CHECKED BY: (Initials) T.O.	Turnaround Time: Standard ☒ Rush ☐
Sampler - UPS - Bus - Other:	Corrected Temp. °C 5.4			Thermometer ID #113; Correction Factor -0.6 °C

Bacteria (only) Sample Condition: Cool ☐ Yes ☐ No; Intact ☐ Yes ☐ No; Observed Temp. °C; Corrected Temp. °C

† Cardinal cannot accept verbal changes. Please email changes to celey.keene@cardinallabsnm.com

Released to Imaging: 5/15/2023 10:22:25 AM

Received by OCD: 4/11/2023 4:39:15 PM

CARDINAL Laboratories

101 East Marland, Hobbs, NM 88240
(575) 393-2326 FAX (575) 393-2476

CHAIN-OF-CUSTODY AND ANALYSIS REQUEST

Company Name:	Trinity Oilfield Services	BILL TO	
Project Manager:	Dan Dunkelberg	P.O. #:	
Address:	8426 N Dal Paso	Company:	OXY USA, Inc.
City:	Hobbs	State: NM Zip: 88241	Attn: Wade Dittrich
Phone #:		Fax #:	Address:
Project #:		Project Owner: (see below)	City:
Project Name:	DR. PI 17-8 DA #31H	dan@trinityoilfieldservices.com	State: Zip:
Project Location:	Lea Co., NM		Phone #:
Sampler Name:	JC		Fax #:

ANALYSIS REQUEST

FOR LAB USE ONLY Lab I.D.	Sample I.D.	(G)RAB OR (C)OMP.	# CONTAINERS	MATRIX: GROUNDWATER	WASTEWATER	SOIL	OIL	SLUDGE	OTHER :	PRESERV.: ACID/BASE:	ICE / COOL	OTHER :	SAMPLING: DATE	TIME	Chloride	TPH	BTEX
H225459																	
31	SP-569-01.0-V-P	G	1			X							11/17/2022		X	X	X
32	SP-569-01.5-V-P	G	1			X							11/17/2022		X	X	X
33	SP-570-01.0-V-P	G	1			X							11/17/2022		X	X	X
34	SP-570-01.5-V-P	G	1			X							11/17/2022		X	X	X
35	SP-571-01.0-V-P	G	1			X							11/17/2022		X	X	X
36	SP-571-01.5-V-P	G	1			X							11/17/2022		X	X	X
37	SP-572-01.0-V-P	G	1			X							11/17/2022		X	X	X
38	SP-572-01.5-V-P	G	1			X							11/17/2022		X	X	X
39	SP-573-01.0-V-P	G	1			X							11/17/2022		X	X	X
40	SP-573-01.5-V-P	G	1			X							11/17/2022		X	X	X

PLEASE NOTE: Liability and Damages. Cardinal's liability and client's exclusive remedy for any claim arising whether based in contract or tort, shall be limited to the amount paid by the client for the analyses. All claims including those for negligence and any other cause whatsoever shall be deemed waived unless made in writing and received by Cardinal within 30 days after completion of the applicable service. In no event shall Cardinal be liable for incidental or consequential damages, including without limitation, business interruptions, loss of use, or loss of profits incurred by client, its subsidiaries, affiliates or successors arising out of or related to the performance of services hereunder by Cardinal, regardless of whether such claim is based upon any of the above stated reasons or otherwise.

Relinquished By: Jose H. Ceniceros Jr	Date: 11-18-22 Time: 1445	Received By:	Verbal Result: ☐ Yes ☐ No Add'l Phone #: All Results are emailed. Please provide Email address:
Relinquished By:	Date: Time:	Received By:	REMARKS:

Delivered By: (Circle One) Sampler - UPS - Bus - Other:	Observed Temp. °C 6.0 Corrected Temp. °C 5.4	Sample Condition: Cool ☑ Yes ☐ No; Intact ☑ Yes ☐ No	CHECKED BY: (Initials) T.O.	Turnaround Time. Standard X Rush ☐ Thermometer ID #113 Correction Factor -0.6 °C
				Bacteria (only) Sample Condition: Cool ☐ Yes ☐ No; Intact ☐ Yes ☐ No; Observed Temp. °C; Corrected Temp. °C

† Cardinal cannot accept verbal changes. Please email changes to celey.keene@cardinallabsnm.com

Released to Imaging: 5/15/2023 10:22:25 AM

Received by OCD: 4/11/2023 4:39:15 PM

CARDINAL Laboratories

101 East Marland, Hobbs, NM 88240
(575) 393-2326 FAX (575) 393-2476

CHAIN-OF-CUSTODY AND ANALYSIS REQUEST

Company Name:	Trinity Oilfield Services	BILL TO	
Project Manager:	Dan Dunkelberg	P.O. #:	
Address:	8426 N Dal Paso	Company:	OXY USA, Inc.
City:	Hobbs	State: NM Zip: 88241	Attn: Wade Dittrich
Phone #:		Fax #:	Address:
Project #:		Project Owner: (see below)	City:
Project Name:	DR. PI 17-8 DA #31H	dan@trinityoilfieldservices.com	State: Zip:
Project Location:	Lea Co., NM		Phone #:
Sampler Name:	JC		Fax #:

FOR LAB USE ONLY: H225459

Lab I.D.	Sample I.D.	(G)RAB OR (C)OMP.	# CONTAINERS	MATRIX: GROUNDWATER	WASTEWATER	SOIL	OIL	SLUDGE	OTHER :	PRESERV.: ACID/BASE:	ICE / COOL	OTHER :	SAMPLING: DATE	TIME	Chloride	TPH	BTEX
41	SP-574-01.0-V-P	G	1			X							11/17/2022		X	X	X
42	SP-574-01.5-V-P	G	1			X							11/17/2022		X	X	X
43	SP-575-01.0-V-P	G	1			X							11/17/2022		X	X	X
44	SP-575-01.5-V-P	G	1			X							11/17/2022		X	X	X
45	SP-576-01.0-V-P	G	1			X							11/17/2022		X	X	X
46	SP-576-01.5-V-P	G	1			X							11/17/2022		X	X	X
47	SP-577-01.0-V-P	G	1			X							11/17/2022		X	X	X
48	SP-577-01.5-V-P	G	1			X							11/17/2022		X	X	X

PLEASE NOTE: Liability and Damages. Cardinal's liability and client's exclusive remedy for any claim arising whether based in contract or tort, shall be limited to the amount paid by the client for the analyses. All claims including those for negligence and any other cause whatsoever shall be deemed waived unless made in writing and received by Cardinal within 30 days after completion of the applicable service. In no event shall Cardinal be liable for incidental or consequental damages, including without limitation, business interruptions, loss of use, or loss of profits incurred by client, its subsidiaries, affiliates or successors arising out of or related to the performance of services hereunder by Cardinal, regardless of whether such claim is based upon any of the above stated reasons or otherwise.

Relinquished By: Jose H. Cenicas Jr	Date: 11-18-22 Time: 1445	Received By: Tamara Oldham	Verbal Result: Yes No Add'l Phone #: All Results are emailed. Please provide Email address:
Relinquished By:	Date: Time:	Received By:	REMARKS:

Delivered By: (Circle One) Sampler - UPS - Bus - Other:	Observed Temp. °C 6.0 Corrected Temp. °C 5.4	Sample Condition: Cool ✓ Yes No; Intact ✓ Yes No	CHECKED BY: (Initials) T.O.	Turnaround Time: Standard X Rush; Thermometer ID #113; Correction Factor -0.6 °C

Bacteria (only) Sample Condition: Cool Yes No; Intact Yes No; Observed Temp. °C; Corrected Temp. °C

† Cardinal cannot accept verbal changes. Please email changes to celey.keene@cardinallabsnm.com

Released to Imaging: 5/15/2023 10:22:25 AM

CARDINAL Laboratories

PHONE (575) 393-2326 ° 101 E. MARLAND ° HOBBS, NM 88240

November 23, 2022

DAN DUNKELBERG

TRINITY OILFIELD SERVICES & RENTALS, LLC

P. O. BOX 2587

HOBBS, NM 88241

RE: DR. PI 17-8 DA #31H

Enclosed are the results of analyses for samples received by the laboratory on 11/18/22 14:45.

Cardinal Laboratories is accredited through Texas NELAP under certificate number T104704398-22-15. Accreditation applies to drinking water, non-potable water and solid and chemical materials. All accredited analytes are denoted by an asterisk (*). For a complete list of accredited analytes and matrices visit the TCEQ website at www.tceq.texas.gov/field/qa/lab_accred_certif.html.

Cardinal Laboratories is accreditated through the State of Colorado Department of Public Health and Environment for:

Method EPA 552.2	Haloacetic Acids (HAA-5)
Method EPA 524.2	Total Trihalomethanes (TTHM)
Method EPA 524.4	Regulated VOCs (V1, V2, V3)

Accreditation applies to public drinking water matrices.

This report meets NELAP requirements and is made up of a cover page, analytical results, and a copy of the original chain-of-custody. If you have any questions concerning this report, please feel free to contact me.

Sincerely,

Mike Snyder For Celey D. Keene

Lab Director/Quality Manager

CARDINAL Laboratories

PHONE (575) 393-2326 ° 101 E. MARLAND ° HOBBS, NM 88240

Analytical Results For:

TRINITY OILFIELD SERVICES & RENTALS, LLC
DAN DUNKELBERG
P. O. BOX 2587
HOBBS NM, 88241
Fax To: NONE

Received:	11/18/2022	Sampling Date:	11/18/2022
Reported:	11/23/2022	Sampling Type:	Soil
Project Name:	DR. PI 17-8 DA #31H	Sampling Condition:	Cool & Intact
Project Number:	LEA CO., NM	Sample Received By:	Tamara Oldaker
Project Location:	OXY - LEA CO., NM		

Sample ID: SP-578-01.0-V-P (H225465-01)

BTEX 8021B **mg/kg** **Analyzed By: JH/**

Analyte	Result	Reporting Limit	Analyzed	Method Blank	BS	% Recovery	True Value QC	RPD	Qualifier
Benzene*	<0.050	0.050	11/22/2022	ND	2.03	101	2.00	15.1	
Toluene*	<0.050	0.050	11/22/2022	ND	2.06	103	2.00	15.9	
Ethylbenzene*	<0.050	0.050	11/22/2022	ND	2.06	103	2.00	15.8	
Total Xylenes*	<0.150	0.150	11/22/2022	ND	6.36	106	6.00	17.1	
Total BTEX	<0.300	0.300	11/22/2022	ND					

Surrogate: 4-Bromofluorobenzene (PID *96.0 %* *69.9-140*

Chloride, SM4500Cl-B **mg/kg** **Analyzed By: GM**

Analyte	Result	Reporting Limit	Analyzed	Method Blank	BS	% Recovery	True Value QC	RPD	Qualifier
Chloride	**80.0**	16.0	11/22/2022	ND	448	112	400	0.00	

TPH 8015M **mg/kg** **Analyzed By: MS**

Analyte	Result	Reporting Limit	Analyzed	Method Blank	BS	% Recovery	True Value QC	RPD	Qualifier
GRO C6-C10*	<10.0	10.0	11/21/2022	ND	212	106	200	4.76	
DRO >C10-C28*	**34.2**	10.0	11/21/2022	ND	195	97.3	200	1.82	
EXT DRO >C28-C36	**14.9**	10.0	11/21/2022	ND					

Surrogate: 1-Chlorooctane *121 %* *45.3-161*

Surrogate: 1-Chlorooctadecane *134 %* *46.3-178*

Cardinal Laboratories *=Accredited Analyte

PLEASE NOTE: Liability and Damages. Cardinal's liability and client's exclusive remedy for any claim arising, whether based in contract or tort, shall be limited to the amount paid by client for analyses. All claims, including those for negligence and any other cause whatsoever shall be deemed waived unless made in writing and received by Cardinal within thirty (30) days after completion of the applicable service. In no event shall Cardinal be liable for incidental or consequential damages, including, without limitation, business interruptions, loss of use, or loss of profits incurred by client, its subsidiaries, affiliates or successors arising out of or related to the performance of the services hereunder by Cardinal, regardless of whether such claim is based upon any of the above stated reasons or otherwise. Results relate only to the samples identified above. This report shall not be reproduced except in full with written approval of Cardinal Laboratories.

Mike Snyder For Celey D. Keene, Lab Director/Quality Manager

CARDINAL Laboratories

PHONE (575) 393-2326 ° 101 E. MARLAND ° HOBBS, NM 88240

Analytical Results For:

TRINITY OILFIELD SERVICES & RENTALS, LLC
DAN DUNKELBERG
P. O. BOX 2587
HOBBS NM, 88241
Fax To: NONE

Received:	11/18/2022	Sampling Date:	11/18/2022
Reported:	11/23/2022	Sampling Type:	Soil
Project Name:	DR. PI 17-8 DA #31H	Sampling Condition:	Cool & Intact
Project Number:	LEA CO., NM	Sample Received By:	Tamara Oldaker
Project Location:	OXY - LEA CO., NM		

Sample ID: SP-579-01.0-V-P (H225465-02)

BTEX 8021B mg/kg **Analyzed By: JH/**

Analyte	Result	Reporting Limit	Analyzed	Method Blank	BS	% Recovery	True Value QC	RPD	Qualifier
Benzene*	<0.050	0.050	11/22/2022	ND	2.03	101	2.00	15.1	
Toluene*	<0.050	0.050	11/22/2022	ND	2.06	103	2.00	15.9	
Ethylbenzene*	<0.050	0.050	11/22/2022	ND	2.06	103	2.00	15.8	
Total Xylenes*	<0.150	0.150	11/22/2022	ND	6.36	106	6.00	17.1	
Total BTEX	<0.300	0.300	11/22/2022	ND					

Surrogate: 4-Bromofluorobenzene (PID *96.4 %* *69.9-140*

Chloride, SM4500Cl-B mg/kg **Analyzed By: GM**

Analyte	Result	Reporting Limit	Analyzed	Method Blank	BS	% Recovery	True Value QC	RPD	Qualifier
Chloride	**32.0**	16.0	11/22/2022	ND	448	112	400	0.00	

TPH 8015M mg/kg **Analyzed By: MS**

Analyte	Result	Reporting Limit	Analyzed	Method Blank	BS	% Recovery	True Value QC	RPD	Qualifier
GRO C6-C10*	<10.0	10.0	11/21/2022	ND	212	106	200	4.76	
DRO >C10-C28*	<10.0	10.0	11/21/2022	ND	195	97.3	200	1.82	
EXT DRO >C28-C36	<10.0	10.0	11/21/2022	ND					

Surrogate: 1-Chlorooctane *105 %* *45.3-161*

Surrogate: 1-Chlorooctadecane *114 %* *46.3-178*

Cardinal Laboratories *=Accredited Analyte

PLEASE NOTE: Liability and Damages. Cardinal's liability and client's exclusive remedy for any claim arising, whether based in contract or tort, shall be limited to the amount paid by client for analyses. All claims, including those for negligence and any other cause whatsoever shall be deemed waived unless made in writing and received by Cardinal within thirty (30) days after completion of the applicable service. In no event shall Cardinal be liable for incidental or consequential damages, including, without limitation, business interruptions, loss of use, or loss of profits incurred by client, its subsidiaries, affiliates or successors arising out of or related to the performance of the services hereunder by Cardinal, regardless of whether such claim is based upon any of the above stated reasons or otherwise. Results relate only to the samples identified above. This report shall not be reproduced except in full with written approval of Cardinal Laboratories.

Mike Snyder For Celey D. Keene, Lab Director/Quality Manager

CARDINAL Laboratories

PHONE (575) 393-2326 ° 101 E. MARLAND ° HOBBS, NM 88240

Analytical Results For:

TRINITY OILFIELD SERVICES & RENTALS, LLC
DAN DUNKELBERG
P. O. BOX 2587
HOBBS NM, 88241
Fax To: NONE

Received:	11/18/2022	Sampling Date:	11/18/2022
Reported:	11/23/2022	Sampling Type:	Soil
Project Name:	DR. PI 17-8 DA #31H	Sampling Condition:	Cool & Intact
Project Number:	LEA CO., NM	Sample Received By:	Tamara Oldaker
Project Location:	OXY - LEA CO., NM		

Sample ID: SP-580-01.0-V-P (H225465-03)

BTEX 8021B mg/kg **Analyzed By: JH/**

Analyte	Result	Reporting Limit	Analyzed	Method Blank	BS	% Recovery	True Value QC	RPD	Qualifier
Benzene*	<0.050	0.050	11/22/2022	ND	2.03	101	2.00	15.1	
Toluene*	<0.050	0.050	11/22/2022	ND	2.06	103	2.00	15.9	
Ethylbenzene*	<0.050	0.050	11/22/2022	ND	2.06	103	2.00	15.8	
Total Xylenes*	<0.150	0.150	11/22/2022	ND	6.36	106	6.00	17.1	
Total BTEX	<0.300	0.300	11/22/2022	ND					

Surrogate: 4-Bromofluorobenzene (PID *98.5 %* *69.9-140*

Chloride, SM4500Cl-B mg/kg **Analyzed By: GM**

Analyte	Result	Reporting Limit	Analyzed	Method Blank	BS	% Recovery	True Value QC	RPD	Qualifier
Chloride	**16.0**	16.0	11/22/2022	ND	448	112	400	0.00	

TPH 8015M mg/kg **Analyzed By: MS**

Analyte	Result	Reporting Limit	Analyzed	Method Blank	BS	% Recovery	True Value QC	RPD	Qualifier
GRO C6-C10*	<10.0	10.0	11/21/2022	ND	208	104	200	0.121	
DRO >C10-C28*	<10.0	10.0	11/21/2022	ND	213	106	200	7.32	
EXT DRO >C28-C36	<10.0	10.0	11/21/2022	ND					

Surrogate: 1-Chlorooctane *105 %* *45.3-161*

Surrogate: 1-Chlorooctadecane *117 %* *46.3-178*

Cardinal Laboratories *=Accredited Analyte

PLEASE NOTE: Liability and Damages. Cardinal's liability and client's exclusive remedy for any claim arising, whether based in contract or tort, shall be limited to the amount paid by client for analyses. All claims, including those for negligence and any other cause whatsoever shall be deemed waived unless made in writing and received by Cardinal within thirty (30) days after completion of the applicable service. In no event shall Cardinal be liable for incidental or consequential damages, including, without limitation, business interruptions, loss of use, or loss of profits incurred by client, its subsidiaries, affiliates or successors arising out of or related to the performance of the services hereunder by Cardinal, regardless of whether such claim is based upon any of the above stated reasons or otherwise. Results relate only to the samples identified above. This report shall not be reproduced except in full with written approval of Cardinal Laboratories.

Mike Snyder For Celey D. Keene, Lab Director/Quality Manager

CARDINAL Laboratories

PHONE (575) 393-2326 ° 101 E. MARLAND ° HOBBS, NM 88240

Analytical Results For:

TRINITY OILFIELD SERVICES & RENTALS, LLC
DAN DUNKELBERG
P. O. BOX 2587
HOBBS NM, 88241
Fax To: NONE

Received:	11/18/2022	Sampling Date:	11/18/2022
Reported:	11/23/2022	Sampling Type:	Soil
Project Name:	DR. PI 17-8 DA #31H	Sampling Condition:	Cool & Intact
Project Number:	LEA CO., NM	Sample Received By:	Tamara Oldaker
Project Location:	OXY - LEA CO., NM		

Sample ID: SP-581-00.0-V-P (H225465-04)

BTEX 8021B mg/kg **Analyzed By: JH/**

Analyte	Result	Reporting Limit	Analyzed	Method Blank	BS	% Recovery	True Value QC	RPD	Qualifier
Benzene*	<0.050	0.050	11/22/2022	ND	2.03	101	2.00	15.1	
Toluene*	<0.050	0.050	11/22/2022	ND	2.06	103	2.00	15.9	
Ethylbenzene*	<0.050	0.050	11/22/2022	ND	2.06	103	2.00	15.8	
Total Xylenes*	<0.150	0.150	11/22/2022	ND	6.36	106	6.00	17.1	
Total BTEX	<0.300	0.300	11/22/2022	ND					

Surrogate: 4-Bromofluorobenzene (PID *97.2 %* *69.9-140*

Chloride, SM4500Cl-B mg/kg **Analyzed By: GM**

Analyte	Result	Reporting Limit	Analyzed	Method Blank	BS	% Recovery	True Value QC	RPD	Qualifier
Chloride	**32.0**	16.0	11/22/2022	ND	448	112	400	0.00	

TPH 8015M mg/kg **Analyzed By: MS**

Analyte	Result	Reporting Limit	Analyzed	Method Blank	BS	% Recovery	True Value QC	RPD	Qualifier
GRO C6-C10*	<10.0	10.0	11/22/2022	ND	208	104	200	0.121	
DRO >C10-C28*	<10.0	10.0	11/22/2022	ND	213	106	200	7.32	
EXT DRO >C28-C36	<10.0	10.0	11/22/2022	ND					

Surrogate: 1-Chlorooctane *102 %* *45.3-161*

Surrogate: 1-Chlorooctadecane *113 %* *46.3-178*

Cardinal Laboratories *=Accredited Analyte

PLEASE NOTE: Liability and Damages. Cardinal's liability and client's exclusive remedy for any claim arising, whether based in contract or tort, shall be limited to the amount paid by client for analyses. All claims, including those for negligence and any other cause whatsoever shall be deemed waived unless made in writing and received by Cardinal within thirty (30) days after completion of the applicable service. In no event shall Cardinal be liable for incidental or consequential damages, including, without limitation, business interruptions, loss of use, or loss of profits incurred by client, its subsidiaries, affiliates or successors arising out of or related to the performance of the services hereunder by Cardinal, regardless of whether such claim is based upon any of the above stated reasons or otherwise. Results relate only to the samples identified above. This report shall not be reproduced except in full with written approval of Cardinal Laboratories.

Mike Snyder For Celey D. Keene, Lab Director/Quality Manager

CARDINAL Laboratories

PHONE (575) 393-2326 ° 101 E. MARLAND ° HOBBS, NM 88240

Analytical Results For:

TRINITY OILFIELD SERVICES & RENTALS, LLC
DAN DUNKELBERG
P. O. BOX 2587
HOBBS NM, 88241
Fax To: NONE

Received:	11/18/2022	Sampling Date:	11/18/2022
Reported:	11/23/2022	Sampling Type:	Soil
Project Name:	DR. PI 17-8 DA #31H	Sampling Condition:	Cool & Intact
Project Number:	LEA CO., NM	Sample Received By:	Tamara Oldaker
Project Location:	OXY - LEA CO., NM		

Sample ID: SP-582-01.0-V-P (H225465-05)

BTEX 8021B mg/kg **Analyzed By: JH/**

Analyte	Result	Reporting Limit	Analyzed	Method Blank	BS	% Recovery	True Value QC	RPD	Qualifier
Benzene*	<0.050	0.050	11/22/2022	ND	2.03	101	2.00	15.1	
Toluene*	<0.050	0.050	11/22/2022	ND	2.06	103	2.00	15.9	
Ethylbenzene*	<0.050	0.050	11/22/2022	ND	2.06	103	2.00	15.8	
Total Xylenes*	<0.150	0.150	11/22/2022	ND	6.36	106	6.00	17.1	
Total BTEX	<0.300	0.300	11/22/2022	ND					

Surrogate: 4-Bromofluorobenzene (PID *96.0 %* *69.9-140*

Chloride, SM4500Cl-B mg/kg **Analyzed By: GM**

Analyte	Result	Reporting Limit	Analyzed	Method Blank	BS	% Recovery	True Value QC	RPD	Qualifier
Chloride	**48.0**	16.0	11/22/2022	ND	448	112	400	0.00	

TPH 8015M mg/kg **Analyzed By: MS**

Analyte	Result	Reporting Limit	Analyzed	Method Blank	BS	% Recovery	True Value QC	RPD	Qualifier
GRO C6-C10*	<10.0	10.0	11/22/2022	ND	208	104	200	0.121	
DRO >C10-C28*	**14.3**	10.0	11/22/2022	ND	213	106	200	7.32	
EXT DRO >C28-C36	<10.0	10.0	11/22/2022	ND					

Surrogate: 1-Chlorooctane *100 %* *45.3-161*

Surrogate: 1-Chlorooctadecane *114 %* *46.3-178*

Cardinal Laboratories *=Accredited Analyte

PLEASE NOTE: Liability and Damages. Cardinal's liability and client's exclusive remedy for any claim arising, whether based in contract or tort, shall be limited to the amount paid by client for analyses. All claims, including those for negligence and any other cause whatsoever shall be deemed waived unless made in writing and received by Cardinal within thirty (30) days after completion of the applicable service. In no event shall Cardinal be liable for incidental or consequential damages, including, without limitation, business interruptions, loss of use, or loss of profits incurred by client, its subsidiaries, affiliates or successors arising out of or related to the performance of the services hereunder by Cardinal, regardless of whether such claim is based upon any of the above stated reasons or otherwise. Results relate only to the samples identified above. This report shall not be reproduced except in full with written approval of Cardinal Laboratories.

Mike Snyder For Celey D. Keene, Lab Director/Quality Manager

CARDINAL Laboratories

PHONE (575) 393-2326 ° 101 E. MARLAND ° HOBBS, NM 88240

Analytical Results For:

TRINITY OILFIELD SERVICES & RENTALS, LLC
DAN DUNKELBERG
P. O. BOX 2587
HOBBS NM, 88241
Fax To: NONE

Received:	11/18/2022	Sampling Date:	11/18/2022
Reported:	11/23/2022	Sampling Type:	Soil
Project Name:	DR. PI 17-8 DA #31H	Sampling Condition:	Cool & Intact
Project Number:	LEA CO., NM	Sample Received By:	Tamara Oldaker
Project Location:	OXY - LEA CO., NM		

Sample ID: SP-583-01.0-V-P (H225465-06)

BTEX 8021B mg/kg **Analyzed By: JH/**

Analyte	Result	Reporting Limit	Analyzed	Method Blank	BS	% Recovery	True Value QC	RPD	Qualifier
Benzene*	<0.050	0.050	11/22/2022	ND	1.79	89.7	2.00	10.2	
Toluene*	<0.050	0.050	11/22/2022	ND	1.84	92.1	2.00	11.0	
Ethylbenzene*	<0.050	0.050	11/22/2022	ND	1.84	92.1	2.00	10.5	
Total Xylenes*	<0.150	0.150	11/22/2022	ND	5.60	93.4	6.00	11.3	
Total BTEX	<0.300	0.300	11/22/2022	ND					

Surrogate: 4-Bromofluorobenzene (PID *98.6 %* *69.9-140*

Chloride, SM4500Cl-B mg/kg **Analyzed By: GM**

Analyte	Result	Reporting Limit	Analyzed	Method Blank	BS	% Recovery	True Value QC	RPD	Qualifier
Chloride	**16.0**	16.0	11/22/2022	ND	448	112	400	0.00	

TPH 8015M mg/kg **Analyzed By: MS**

Analyte	Result	Reporting Limit	Analyzed	Method Blank	BS	% Recovery	True Value QC	RPD	Qualifier
GRO C6-C10*	<10.0	10.0	11/22/2022	ND	208	104	200	0.121	
DRO >C10-C28*	<10.0	10.0	11/22/2022	ND	213	106	200	7.32	
EXT DRO >C28-C36	<10.0	10.0	11/22/2022	ND					

Surrogate: 1-Chlorooctane *101 %* *45.3-161*

Surrogate: 1-Chlorooctadecane *113 %* *46.3-178*

Cardinal Laboratories *=Accredited Analyte

PLEASE NOTE: Liability and Damages. Cardinal's liability and client's exclusive remedy for any claim arising, whether based in contract or tort, shall be limited to the amount paid by client for analyses. All claims, including those for negligence and any other cause whatsoever shall be deemed waived unless made in writing and received by Cardinal within thirty (30) days after completion of the applicable service. In no event shall Cardinal be liable for incidental or consequential damages, including, without limitation, business interruptions, loss of use, or loss of profits incurred by client, its subsidiaries, affiliates or successors arising out of or related to the performance of the services hereunder by Cardinal, regardless of whether such claim is based upon any of the above stated reasons or otherwise. Results relate only to the samples identified above. This report shall not be reproduced except in full with written approval of Cardinal Laboratories.

Mike Snyder For Celey D. Keene, Lab Director/Quality Manager

CARDINAL Laboratories

PHONE (575) 393-2326 ° 101 E. MARLAND ° HOBBS, NM 88240

Analytical Results For:

TRINITY OILFIELD SERVICES & RENTALS, LLC
DAN DUNKELBERG
P. O. BOX 2587
HOBBS NM, 88241
Fax To: NONE

Received:	11/18/2022	Sampling Date:	11/18/2022
Reported:	11/23/2022	Sampling Type:	Soil
Project Name:	DR. PI 17-8 DA #31H	Sampling Condition:	Cool & Intact
Project Number:	LEA CO., NM	Sample Received By:	Tamara Oldaker
Project Location:	OXY - LEA CO., NM		

Sample ID: SP-584-01.0-V-P (H225465-07)

BTEX 8021B mg/kg **Analyzed By: JH/**

Analyte	Result	Reporting Limit	Analyzed	Method Blank	BS	% Recovery	True Value QC	RPD	Qualifier
Benzene*	<0.050	0.050	11/22/2022	ND	1.79	89.7	2.00	10.2	
Toluene*	<0.050	0.050	11/22/2022	ND	1.84	92.1	2.00	11.0	
Ethylbenzene*	<0.050	0.050	11/22/2022	ND	1.84	92.1	2.00	10.5	
Total Xylenes*	<0.150	0.150	11/22/2022	ND	5.60	93.4	6.00	11.3	
Total BTEX	<0.300	0.300	11/22/2022	ND					

Surrogate: 4-Bromofluorobenzene (PID *97.8 %* *69.9-140*

Chloride, SM4500Cl-B mg/kg **Analyzed By: GM**

Analyte	Result	Reporting Limit	Analyzed	Method Blank	BS	% Recovery	True Value QC	RPD	Qualifier
Chloride	**32.0**	16.0	11/22/2022	ND	448	112	400	0.00	

TPH 8015M mg/kg **Analyzed By: MS**

Analyte	Result	Reporting Limit	Analyzed	Method Blank	BS	% Recovery	True Value QC	RPD	Qualifier
GRO C6-C10*	<10.0	10.0	11/22/2022	ND	208	104	200	0.121	
DRO >C10-C28*	<10.0	10.0	11/22/2022	ND	213	106	200	7.32	
EXT DRO >C28-C36	<10.0	10.0	11/22/2022	ND					

Surrogate: 1-Chlorooctane *106 %* *45.3-161*

Surrogate: 1-Chlorooctadecane *119 %* *46.3-178*

Cardinal Laboratories *=Accredited Analyte

PLEASE NOTE: Liability and Damages. Cardinal's liability and client's exclusive remedy for any claim arising, whether based in contract or tort, shall be limited to the amount paid by client for analyses. All claims, including those for negligence and any other cause whatsoever shall be deemed waived unless made in writing and received by Cardinal within thirty (30) days after completion of the applicable service. In no event shall Cardinal be liable for incidental or consequential damages, including, without limitation, business interruptions, loss of use, or loss of profits incurred by client, its subsidiaries, affiliates or successors arising out of or related to the performance of the services hereunder by Cardinal, regardless of whether such claim is based upon any of the above stated reasons or otherwise. Results relate only to the samples identified above. This report shall not be reproduced except in full with written approval of Cardinal Laboratories.

Mike Snyder For Celey D. Keene, Lab Director/Quality Manager

CARDINAL Laboratories

PHONE (575) 393-2326 ° 101 E. MARLAND ° HOBBS, NM 88240

Analytical Results For:

TRINITY OILFIELD SERVICES & RENTALS, LLC
DAN DUNKELBERG
P. O. BOX 2587
HOBBS NM, 88241
Fax To: NONE

Received:	11/18/2022	Sampling Date:	11/18/2022
Reported:	11/23/2022	Sampling Type:	Soil
Project Name:	DR. PI 17-8 DA #31H	Sampling Condition:	Cool & Intact
Project Number:	LEA CO., NM	Sample Received By:	Tamara Oldaker
Project Location:	OXY - LEA CO., NM		

Sample ID: SP-585-01.0-V-P (H225465-08)

BTEX 8021B mg/kg **Analyzed By: JH/**

Analyte	Result	Reporting Limit	Analyzed	Method Blank	BS	% Recovery	True Value QC	RPD	Qualifier
Benzene*	<0.050	0.050	11/22/2022	ND	1.79	89.7	2.00	10.2	
Toluene*	<0.050	0.050	11/22/2022	ND	1.84	92.1	2.00	11.0	
Ethylbenzene*	<0.050	0.050	11/22/2022	ND	1.84	92.1	2.00	10.5	
Total Xylenes*	<0.150	0.150	11/22/2022	ND	5.60	93.4	6.00	11.3	
Total BTEX	<0.300	0.300	11/22/2022	ND					

Surrogate: 4-Bromofluorobenzene (PID *96.7 %* *69.9-140*

Chloride, SM4500Cl-B mg/kg **Analyzed By: GM**

Analyte	Result	Reporting Limit	Analyzed	Method Blank	BS	% Recovery	True Value QC	RPD	Qualifier
Chloride	**64.0**	16.0	11/22/2022	ND	448	112	400	0.00	

TPH 8015M mg/kg **Analyzed By: MS**

Analyte	Result	Reporting Limit	Analyzed	Method Blank	BS	% Recovery	True Value QC	RPD	Qualifier
GRO C6-C10*	<10.0	10.0	11/22/2022	ND	208	104	200	0.121	
DRO >C10-C28*	**24.4**	10.0	11/22/2022	ND	213	106	200	7.32	
EXT DRO >C28-C36	<10.0	10.0	11/22/2022	ND					

Surrogate: 1-Chlorooctane *107 %* *45.3-161*

Surrogate: 1-Chlorooctadecane *122 %* *46.3-178*

Cardinal Laboratories *=Accredited Analyte

PLEASE NOTE: Liability and Damages. Cardinal's liability and client's exclusive remedy for any claim arising, whether based in contract or tort, shall be limited to the amount paid by client for analyses. All claims, including those for negligence and any other cause whatsoever shall be deemed waived unless made in writing and received by Cardinal within thirty (30) days after completion of the applicable service. In no event shall Cardinal be liable for incidental or consequential damages, including, without limitation, business interruptions, loss of use, or loss of profits incurred by client, its subsidiaries, affiliates or successors arising out of or related to the performance of the services hereunder by Cardinal, regardless of whether such claim is based upon any of the above stated reasons or otherwise. Results relate only to the samples identified above. This report shall not be reproduced except in full with written approval of Cardinal Laboratories.

Mike Snyder For Celey D. Keene, Lab Director/Quality Manager

CARDINAL Laboratories

PHONE (575) 393-2326 ° 101 E. MARLAND ° HOBBS, NM 88240

Analytical Results For:

TRINITY OILFIELD SERVICES & RENTALS, LLC
DAN DUNKELBERG
P. O. BOX 2587
HOBBS NM, 88241
Fax To: NONE

Received:	11/18/2022	Sampling Date:	11/18/2022
Reported:	11/23/2022	Sampling Type:	Soil
Project Name:	DR. PI 17-8 DA #31H	Sampling Condition:	Cool & Intact
Project Number:	LEA CO., NM	Sample Received By:	Tamara Oldaker
Project Location:	OXY - LEA CO., NM		

Sample ID: SP-586-01.0-V-P (H225465-09)

BTEX 8021B mg/kg **Analyzed By: JH/**

Analyte	Result	Reporting Limit	Analyzed	Method Blank	BS	% Recovery	True Value QC	RPD	Qualifier
Benzene*	<0.050	0.050	11/22/2022	ND	1.79	89.7	2.00	10.2	
Toluene*	<0.050	0.050	11/22/2022	ND	1.84	92.1	2.00	11.0	
Ethylbenzene*	<0.050	0.050	11/22/2022	ND	1.84	92.1	2.00	10.5	
Total Xylenes*	<0.150	0.150	11/22/2022	ND	5.60	93.4	6.00	11.3	
Total BTEX	<0.300	0.300	11/22/2022	ND					

Surrogate: 4-Bromofluorobenzene (PID *97.0 %* *69.9-140*

Chloride, SM4500Cl-B mg/kg **Analyzed By: GM**

Analyte	Result	Reporting Limit	Analyzed	Method Blank	BS	% Recovery	True Value QC	RPD	Qualifier
Chloride	**16.0**	16.0	11/22/2022	ND	448	112	400	0.00	

TPH 8015M mg/kg **Analyzed By: MS**

Analyte	Result	Reporting Limit	Analyzed	Method Blank	BS	% Recovery	True Value QC	RPD	Qualifier
GRO C6-C10*	<10.0	10.0	11/22/2022	ND	208	104	200	0.121	
DRO >C10-C28*	<10.0	10.0	11/22/2022	ND	213	106	200	7.32	
EXT DRO >C28-C36	<10.0	10.0	11/22/2022	ND					

Surrogate: 1-Chlorooctane *110 %* *45.3-161*

Surrogate: 1-Chlorooctadecane *124 %* *46.3-178*

Cardinal Laboratories *=Accredited Analyte

PLEASE NOTE: Liability and Damages. Cardinal's liability and client's exclusive remedy for any claim arising, whether based in contract or tort, shall be limited to the amount paid by client for analyses. All claims, including those for negligence and any other cause whatsoever shall be deemed waived unless made in writing and received by Cardinal within thirty (30) days after completion of the applicable service. In no event shall Cardinal be liable for incidental or consequential damages, including, without limitation, business interruptions, loss of use, or loss of profits incurred by client, its subsidiaries, affiliates or successors arising out of or related to the performance of the services hereunder by Cardinal, regardless of whether such claim is based upon any of the above stated reasons or otherwise. Results relate only to the samples identified above. This report shall not be reproduced except in full with written approval of Cardinal Laboratories.

Mike Snyder For Celey D. Keene, Lab Director/Quality Manager

CARDINAL Laboratories

PHONE (575) 393-2326 ° 101 E. MARLAND ° HOBBS, NM 88240

Analytical Results For:

TRINITY OILFIELD SERVICES & RENTALS, LLC
DAN DUNKELBERG
P. O. BOX 2587
HOBBS NM, 88241
Fax To: NONE

Received:	11/18/2022	Sampling Date:	11/18/2022
Reported:	11/23/2022	Sampling Type:	Soil
Project Name:	DR. PI 17-8 DA #31H	Sampling Condition:	Cool & Intact
Project Number:	LEA CO., NM	Sample Received By:	Tamara Oldaker
Project Location:	OXY - LEA CO., NM		

Sample ID: SP-587-00.0-V-P (H225465-10)

BTEX 8021B mg/kg **Analyzed By: JH/**

Analyte	Result	Reporting Limit	Analyzed	Method Blank	BS	% Recovery	True Value QC	RPD	Qualifier
Benzene*	<0.050	0.050	11/22/2022	ND	1.79	89.7	2.00	10.2	
Toluene*	<0.050	0.050	11/22/2022	ND	1.84	92.1	2.00	11.0	
Ethylbenzene*	<0.050	0.050	11/22/2022	ND	1.84	92.1	2.00	10.5	
Total Xylenes*	<0.150	0.150	11/22/2022	ND	5.60	93.4	6.00	11.3	
Total BTEX	<0.300	0.300	11/22/2022	ND					

Surrogate: 4-Bromofluorobenzene (PID *101 %* *69.9-140*

Chloride, SM4500Cl-B mg/kg **Analyzed By: GM**

Analyte	Result	Reporting Limit	Analyzed	Method Blank	BS	% Recovery	True Value QC	RPD	Qualifier
Chloride	**32.0**	16.0	11/22/2022	ND	448	112	400	0.00	

TPH 8015M mg/kg **Analyzed By: MS**

Analyte	Result	Reporting Limit	Analyzed	Method Blank	BS	% Recovery	True Value QC	RPD	Qualifier
GRO C6-C10*	<10.0	10.0	11/22/2022	ND	208	104	200	0.121	
DRO >C10-C28*	<10.0	10.0	11/22/2022	ND	213	106	200	7.32	
EXT DRO >C28-C36	<10.0	10.0	11/22/2022	ND					

Surrogate: 1-Chlorooctane *107 %* *45.3-161*

Surrogate: 1-Chlorooctadecane *121 %* *46.3-178*

Cardinal Laboratories *=Accredited Analyte

PLEASE NOTE: Liability and Damages. Cardinal's liability and client's exclusive remedy for any claim arising, whether based in contract or tort, shall be limited to the amount paid by client for analyses. All claims, including those for negligence and any other cause whatsoever shall be deemed waived unless made in writing and received by Cardinal within thirty (30) days after completion of the applicable service. In no event shall Cardinal be liable for incidental or consequential damages, including, without limitation, business interruptions, loss of use, or loss of profits incurred by client, its subsidiaries, affiliates or successors arising out of or related to the performance of the services hereunder by Cardinal, regardless of whether such claim is based upon any of the above stated reasons or otherwise. Results relate only to the samples identified above. This report shall not be reproduced except in full with written approval of Cardinal Laboratories.

Mike Snyder For Celey D. Keene, Lab Director/Quality Manager

CARDINAL Laboratories

PHONE (575) 393-2326 ° 101 E. MARLAND ° HOBBS, NM 88240

Analytical Results For:

TRINITY OILFIELD SERVICES & RENTALS, LLC
DAN DUNKELBERG
P. O. BOX 2587
HOBBS NM, 88241
Fax To: NONE

Received:	11/18/2022	Sampling Date:	11/18/2022
Reported:	11/23/2022	Sampling Type:	Soil
Project Name:	DR. PI 17-8 DA #31H	Sampling Condition:	Cool & Intact
Project Number:	LEA CO., NM	Sample Received By:	Tamara Oldaker
Project Location:	OXY - LEA CO., NM		

Sample ID: SP-588-00.0-V-P (H225465-11)

BTEX 8021B mg/kg **Analyzed By: JH/**

Analyte	Result	Reporting Limit	Analyzed	Method Blank	BS	% Recovery	True Value QC	RPD	Qualifier
Benzene*	<0.050	0.050	11/22/2022	ND	1.79	89.7	2.00	10.2	
Toluene*	<0.050	0.050	11/22/2022	ND	1.84	92.1	2.00	11.0	
Ethylbenzene*	<0.050	0.050	11/22/2022	ND	1.84	92.1	2.00	10.5	
Total Xylenes*	<0.150	0.150	11/22/2022	ND	5.60	93.4	6.00	11.3	
Total BTEX	<0.300	0.300	11/22/2022	ND					

Surrogate: 4-Bromofluorobenzene (PID *98.1 %* *69.9-140*

Chloride, SM4500Cl-B mg/kg **Analyzed By: GM**

Analyte	Result	Reporting Limit	Analyzed	Method Blank	BS	% Recovery	True Value QC	RPD	Qualifier
Chloride	**16.0**	16.0	11/22/2022	ND	448	112	400	0.00	

TPH 8015M mg/kg **Analyzed By: MS**

Analyte	Result	Reporting Limit	Analyzed	Method Blank	BS	% Recovery	True Value QC	RPD	Qualifier
GRO C6-C10*	<10.0	10.0	11/22/2022	ND	208	104	200	0.121	
DRO >C10-C28*	<10.0	10.0	11/22/2022	ND	213	106	200	7.32	
EXT DRO >C28-C36	<10.0	10.0	11/22/2022	ND					

Surrogate: 1-Chlorooctane *109 %* *45.3-161*

Surrogate: 1-Chlorooctadecane *123 %* *46.3-178*

Cardinal Laboratories *=Accredited Analyte

PLEASE NOTE: Liability and Damages. Cardinal's liability and client's exclusive remedy for any claim arising, whether based in contract or tort, shall be limited to the amount paid by client for analyses. All claims, including those for negligence and any other cause whatsoever shall be deemed waived unless made in writing and received by Cardinal within thirty (30) days after completion of the applicable service. In no event shall Cardinal be liable for incidental or consequential damages, including, without limitation, business interruptions, loss of use, or loss of profits incurred by client, its subsidiaries, affiliates or successors arising out of or related to the performance of the services hereunder by Cardinal, regardless of whether such claim is based upon any of the above stated reasons or otherwise. Results relate only to the samples identified above. This report shall not be reproduced except in full with written approval of Cardinal Laboratories.

Mike Snyder For Celey D. Keene, Lab Director/Quality Manager

CARDINAL Laboratories

PHONE (575) 393-2326 ° 101 E. MARLAND ° HOBBS, NM 88240

Analytical Results For:

TRINITY OILFIELD SERVICES & RENTALS, LLC
DAN DUNKELBERG
P. O. BOX 2587
HOBBS NM, 88241
Fax To: NONE

Received:	11/18/2022	Sampling Date:	11/18/2022
Reported:	11/23/2022	Sampling Type:	Soil
Project Name:	DR. PI 17-8 DA #31H	Sampling Condition:	Cool & Intact
Project Number:	LEA CO., NM	Sample Received By:	Tamara Oldaker
Project Location:	OXY - LEA CO., NM		

Sample ID: SP-589-00.0-V-P (H225465-12)

BTEX 8021B mg/kg **Analyzed By: JH/**

Analyte	Result	Reporting Limit	Analyzed	Method Blank	BS	% Recovery	True Value QC	RPD	Qualifier
Benzene*	<0.050	0.050	11/22/2022	ND	1.79	89.7	2.00	10.2	
Toluene*	<0.050	0.050	11/22/2022	ND	1.84	92.1	2.00	11.0	
Ethylbenzene*	<0.050	0.050	11/22/2022	ND	1.84	92.1	2.00	10.5	
Total Xylenes*	<0.150	0.150	11/22/2022	ND	5.60	93.4	6.00	11.3	
Total BTEX	<0.300	0.300	11/22/2022	ND					

Surrogate: 4-Bromofluorobenzene (PID *99.0 %* *69.9-140*

Chloride, SM4500Cl-B mg/kg **Analyzed By: GM**

Analyte	Result	Reporting Limit	Analyzed	Method Blank	BS	% Recovery	True Value QC	RPD	Qualifier
Chloride	**16.0**	16.0	11/22/2022	ND	448	112	400	0.00	

TPH 8015M mg/kg **Analyzed By: MS**

Analyte	Result	Reporting Limit	Analyzed	Method Blank	BS	% Recovery	True Value QC	RPD	Qualifier
GRO C6-C10*	<10.0	10.0	11/22/2022	ND	208	104	200	0.121	
DRO >C10-C28*	**43.5**	10.0	11/22/2022	ND	213	106	200	7.32	
EXT DRO >C28-C36	**12.9**	10.0	11/22/2022	ND					

Surrogate: 1-Chlorooctane *102 %* *45.3-161*

Surrogate: 1-Chlorooctadecane *118 %* *46.3-178*

Cardinal Laboratories *=Accredited Analyte

PLEASE NOTE: Liability and Damages. Cardinal's liability and client's exclusive remedy for any claim arising, whether based in contract or tort, shall be limited to the amount paid by client for analyses. All claims, including those for negligence and any other cause whatsoever shall be deemed waived unless made in writing and received by Cardinal within thirty (30) days after completion of the applicable service. In no event shall Cardinal be liable for incidental or consequential damages, including, without limitation, business interruptions, loss of use, or loss of profits incurred by client, its subsidiaries, affiliates or successors arising out of or related to the performance of the services hereunder by Cardinal, regardless of whether such claim is based upon any of the above stated reasons or otherwise. Results relate only to the samples identified above. This report shall not be reproduced except in full with written approval of Cardinal Laboratories.

Mike Snyder For Celey D. Keene, Lab Director/Quality Manager

CARDINAL Laboratories

PHONE (575) 393-2326 ° 101 E. MARLAND ° HOBBS, NM 88240

Analytical Results For:

TRINITY OILFIELD SERVICES & RENTALS, LLC
DAN DUNKELBERG
P. O. BOX 2587
HOBBS NM, 88241
Fax To: NONE

Received:	11/18/2022	Sampling Date:	11/18/2022
Reported:	11/23/2022	Sampling Type:	Soil
Project Name:	DR. PI 17-8 DA #31H	Sampling Condition:	Cool & Intact
Project Number:	LEA CO., NM	Sample Received By:	Tamara Oldaker
Project Location:	OXY - LEA CO., NM		

Sample ID: SP-590-00.0-V-P (H225465-13)

BTEX 8021B mg/kg **Analyzed By: JH/**

Analyte	Result	Reporting Limit	Analyzed	Method Blank	BS	% Recovery	True Value QC	RPD	Qualifier
Benzene*	<0.050	0.050	11/22/2022	ND	1.79	89.7	2.00	10.2	
Toluene*	<0.050	0.050	11/22/2022	ND	1.84	92.1	2.00	11.0	
Ethylbenzene*	<0.050	0.050	11/22/2022	ND	1.84	92.1	2.00	10.5	
Total Xylenes*	<0.150	0.150	11/22/2022	ND	5.60	93.4	6.00	11.3	
Total BTEX	<0.300	0.300	11/22/2022	ND					

Surrogate: 4-Bromofluorobenzene (PID *96.9 %* *69.9-140*

Chloride, SM4500Cl-B mg/kg **Analyzed By: GM**

Analyte	Result	Reporting Limit	Analyzed	Method Blank	BS	% Recovery	True Value QC	RPD	Qualifier
Chloride	**304**	16.0	11/22/2022	ND	448	112	400	0.00	

TPH 8015M mg/kg **Analyzed By: MS**

Analyte	Result	Reporting Limit	Analyzed	Method Blank	BS	% Recovery	True Value QC	RPD	Qualifier
GRO C6-C10*	<10.0	10.0	11/22/2022	ND	208	104	200	0.121	
DRO >C10-C28*	**94.1**	10.0	11/22/2022	ND	213	106	200	7.32	
EXT DRO >C28-C36	**33.1**	10.0	11/22/2022	ND					

Surrogate: 1-Chlorooctane *100 %* *45.3-161*

Surrogate: 1-Chlorooctadecane *108 %* *46.3-178*

Cardinal Laboratories *=Accredited Analyte

PLEASE NOTE: Liability and Damages. Cardinal's liability and client's exclusive remedy for any claim arising, whether based in contract or tort, shall be limited to the amount paid by client for analyses. All claims, including those for negligence and any other cause whatsoever shall be deemed waived unless made in writing and received by Cardinal within thirty (30) days after completion of the applicable service. In no event shall Cardinal be liable for incidental or consequential damages, including, without limitation, business interruptions, loss of use, or loss of profits incurred by client, its subsidiaries, affiliates or successors arising out of or related to the performance of the services hereunder by Cardinal, regardless of whether such claim is based upon any of the above stated reasons or otherwise. Results relate only to the samples identified above. This report shall not be reproduced except in full with written approval of Cardinal Laboratories.

Mike Snyder For Celey D. Keene, Lab Director/Quality Manager

CARDINAL Laboratories

PHONE (575) 393-2326 ° 101 E. MARLAND ° HOBBS, NM 88240

Analytical Results For:

TRINITY OILFIELD SERVICES & RENTALS, LLC
DAN DUNKELBERG
P. O. BOX 2587
HOBBS NM, 88241
Fax To: NONE

Received:	11/18/2022	Sampling Date:	11/18/2022
Reported:	11/23/2022	Sampling Type:	Soil
Project Name:	DR. PI 17-8 DA #31H	Sampling Condition:	Cool & Intact
Project Number:	LEA CO., NM	Sample Received By:	Tamara Oldaker
Project Location:	OXY - LEA CO., NM		

Sample ID: SP-591-00.0-V-P (H225465-14)

BTEX 8021B mg/kg **Analyzed By: JH/**

Analyte	Result	Reporting Limit	Analyzed	Method Blank	BS	% Recovery	True Value QC	RPD	Qualifier
Benzene*	<0.050	0.050	11/22/2022	ND	1.79	89.7	2.00	10.2	
Toluene*	<0.050	0.050	11/22/2022	ND	1.84	92.1	2.00	11.0	
Ethylbenzene*	<0.050	0.050	11/22/2022	ND	1.84	92.1	2.00	10.5	
Total Xylenes*	<0.150	0.150	11/22/2022	ND	5.60	93.4	6.00	11.3	
Total BTEX	<0.300	0.300	11/22/2022	ND					

Surrogate: 4-Bromofluorobenzene (PID *96.6 %* *69.9-140*

Chloride, SM4500Cl-B mg/kg **Analyzed By: GM**

Analyte	Result	Reporting Limit	Analyzed	Method Blank	BS	% Recovery	True Value QC	RPD	Qualifier
Chloride	**432**	16.0	11/22/2022	ND	448	112	400	0.00	

TPH 8015M mg/kg **Analyzed By: MS**

Analyte	Result	Reporting Limit	Analyzed	Method Blank	BS	% Recovery	True Value QC	RPD	Qualifier
GRO C6-C10*	<10.0	10.0	11/22/2022	ND	208	104	200	0.121	
DRO >C10-C28*	**165**	10.0	11/22/2022	ND	213	106	200	7.32	
EXT DRO >C28-C36	**67.8**	10.0	11/22/2022	ND					

Surrogate: 1-Chlorooctane *107 %* *45.3-161*

Surrogate: 1-Chlorooctadecane *139 %* *46.3-178*

Cardinal Laboratories *=Accredited Analyte

PLEASE NOTE: Liability and Damages. Cardinal's liability and client's exclusive remedy for any claim arising, whether based in contract or tort, shall be limited to the amount paid by client for analyses. All claims, including those for negligence and any other cause whatsoever shall be deemed waived unless made in writing and received by Cardinal within thirty (30) days after completion of the applicable service. In no event shall Cardinal be liable for incidental or consequential damages, including, without limitation, business interruptions, loss of use, or loss of profits incurred by client, its subsidiaries, affiliates or successors arising out of or related to the performance of the services hereunder by Cardinal, regardless of whether such claim is based upon any of the above stated reasons or otherwise. Results relate only to the samples identified above. This report shall not be reproduced except in full with written approval of Cardinal Laboratories.

Mike Snyder For Celey D. Keene, Lab Director/Quality Manager

CARDINAL Laboratories

PHONE (575) 393-2326 ° 101 E. MARLAND ° HOBBS, NM 88240

Analytical Results For:

TRINITY OILFIELD SERVICES & RENTALS, LLC
DAN DUNKELBERG
P. O. BOX 2587
HOBBS NM, 88241
Fax To: NONE

Received:	11/18/2022	Sampling Date:	11/18/2022
Reported:	11/23/2022	Sampling Type:	Soil
Project Name:	DR. PI 17-8 DA #31H	Sampling Condition:	Cool & Intact
Project Number:	LEA CO., NM	Sample Received By:	Tamara Oldaker
Project Location:	OXY - LEA CO., NM		

Sample ID: SP-592-00.0-V-P (H225465-15)

BTEX 8021B mg/kg **Analyzed By: JH/**

Analyte	Result	Reporting Limit	Analyzed	Method Blank	BS	% Recovery	True Value QC	RPD	Qualifier
Benzene*	<0.050	0.050	11/22/2022	ND	1.79	89.7	2.00	10.2	
Toluene*	<0.050	0.050	11/22/2022	ND	1.84	92.1	2.00	11.0	
Ethylbenzene*	<0.050	0.050	11/22/2022	ND	1.84	92.1	2.00	10.5	
Total Xylenes*	<0.150	0.150	11/22/2022	ND	5.60	93.4	6.00	11.3	
Total BTEX	<0.300	0.300	11/22/2022	ND					

Surrogate: 4-Bromofluorobenzene (PID *95.8 %* *69.9-140*

Chloride, SM4500Cl-B mg/kg **Analyzed By: GM**

Analyte	Result	Reporting Limit	Analyzed	Method Blank	BS	% Recovery	True Value QC	RPD	Qualifier
Chloride	**32.0**	16.0	11/22/2022	ND	448	112	400	0.00	

TPH 8015M mg/kg **Analyzed By: MS**

Analyte	Result	Reporting Limit	Analyzed	Method Blank	BS	% Recovery	True Value QC	RPD	Qualifier
GRO C6-C10*	<10.0	10.0	11/22/2022	ND	208	104	200	0.121	
DRO >C10-C28*	<10.0	10.0	11/22/2022	ND	213	106	200	7.32	
EXT DRO >C28-C36	<10.0	10.0	11/22/2022	ND					

Surrogate: 1-Chlorooctane *113 %* *45.3-161*

Surrogate: 1-Chlorooctadecane *126 %* *46.3-178*

Cardinal Laboratories *=Accredited Analyte

PLEASE NOTE: Liability and Damages. Cardinal's liability and client's exclusive remedy for any claim arising, whether based in contract or tort, shall be limited to the amount paid by client for analyses. All claims, including those for negligence and any other cause whatsoever shall be deemed waived unless made in writing and received by Cardinal within thirty (30) days after completion of the applicable service. In no event shall Cardinal be liable for incidental or consequential damages, including, without limitation, business interruptions, loss of use, or loss of profits incurred by client, its subsidiaries, affiliates or successors arising out of or related to the performance of the services hereunder by Cardinal, regardless of whether such claim is based upon any of the above stated reasons or otherwise. Results relate only to the samples identified above. This report shall not be reproduced except in full with written approval of Cardinal Laboratories.

Mike Snyder For Celey D. Keene, Lab Director/Quality Manager

CARDINAL Laboratories

PHONE (575) 393-2326 ° 101 E. MARLAND ° HOBBS, NM 88240

Analytical Results For:

TRINITY OILFIELD SERVICES & RENTALS, LLC
DAN DUNKELBERG
P. O. BOX 2587
HOBBS NM, 88241
Fax To: NONE

Received:	11/18/2022	Sampling Date:	11/18/2022
Reported:	11/23/2022	Sampling Type:	Soil
Project Name:	DR. PI 17-8 DA #31H	Sampling Condition:	Cool & Intact
Project Number:	LEA CO., NM	Sample Received By:	Tamara Oldaker
Project Location:	OXY - LEA CO., NM		

Sample ID: SP-593-00.0-V-P (H225465-16)

BTEX 8021B mg/kg **Analyzed By: JH/**

Analyte	Result	Reporting Limit	Analyzed	Method Blank	BS	% Recovery	True Value QC	RPD	Qualifier
Benzene*	<0.050	0.050	11/22/2022	ND	1.79	89.7	2.00	10.2	
Toluene*	<0.050	0.050	11/22/2022	ND	1.84	92.1	2.00	11.0	
Ethylbenzene*	<0.050	0.050	11/22/2022	ND	1.84	92.1	2.00	10.5	
Total Xylenes*	<0.150	0.150	11/22/2022	ND	5.60	93.4	6.00	11.3	
Total BTEX	<0.300	0.300	11/22/2022	ND					

Surrogate: 4-Bromofluorobenzene (PID *101 %* *69.9-140*

Chloride, SM4500Cl-B mg/kg **Analyzed By: GM**

Analyte	Result	Reporting Limit	Analyzed	Method Blank	BS	% Recovery	True Value QC	RPD	Qualifier
Chloride	**256**	16.0	11/22/2022	ND	448	112	400	0.00	

TPH 8015M mg/kg **Analyzed By: MS**

Analyte	Result	Reporting Limit	Analyzed	Method Blank	BS	% Recovery	True Value QC	RPD	Qualifier
GRO C6-C10*	<10.0	10.0	11/22/2022	ND	208	104	200	0.121	
DRO >C10-C28*	**123**	10.0	11/22/2022	ND	213	106	200	7.32	
EXT DRO >C28-C36	**37.0**	10.0	11/22/2022	ND					

Surrogate: 1-Chlorooctane *91.9 %* *45.3-161*

Surrogate: 1-Chlorooctadecane *116 %* *46.3-178*

Cardinal Laboratories *=Accredited Analyte

PLEASE NOTE: Liability and Damages. Cardinal's liability and client's exclusive remedy for any claim arising, whether based in contract or tort, shall be limited to the amount paid by client for analyses. All claims, including those for negligence and any other cause whatsoever shall be deemed waived unless made in writing and received by Cardinal within thirty (30) days after completion of the applicable service. In no event shall Cardinal be liable for incidental or consequential damages, including, without limitation, business interruptions, loss of use, or loss of profits incurred by client, its subsidiaries, affiliates or successors arising out of or related to the performance of the services hereunder by Cardinal, regardless of whether such claim is based upon any of the above stated reasons or otherwise. Results relate only to the samples identified above. This report shall not be reproduced except in full with written approval of Cardinal Laboratories.

Mike Snyder For Celey D. Keene, Lab Director/Quality Manager

CARDINAL Laboratories

PHONE (575) 393-2326 ° 101 E. MARLAND ° HOBBS, NM 88240

Analytical Results For:

TRINITY OILFIELD SERVICES & RENTALS, LLC
DAN DUNKELBERG
P. O. BOX 2587
HOBBS NM, 88241
Fax To: NONE

Received:	11/18/2022	Sampling Date:	11/18/2022
Reported:	11/23/2022	Sampling Type:	Soil
Project Name:	DR. PI 17-8 DA #31H	Sampling Condition:	Cool & Intact
Project Number:	LEA CO., NM	Sample Received By:	Tamara Oldaker
Project Location:	OXY - LEA CO., NM		

Sample ID: SP-554-03.0-V-P (H225465-17)

BTEX 8021B mg/kg **Analyzed By: JH/**

Analyte	Result	Reporting Limit	Analyzed	Method Blank	BS	% Recovery	True Value QC	RPD	Qualifier
Benzene*	<0.050	0.050	11/22/2022	ND	1.79	89.7	2.00	10.2	
Toluene*	<0.050	0.050	11/22/2022	ND	1.84	92.1	2.00	11.0	
Ethylbenzene*	<0.050	0.050	11/22/2022	ND	1.84	92.1	2.00	10.5	
Total Xylenes*	<0.150	0.150	11/22/2022	ND	5.60	93.4	6.00	11.3	
Total BTEX	<0.300	0.300	11/22/2022	ND					

Surrogate: 4-Bromofluorobenzene (PID *97.7 %* *69.9-140*

Chloride, SM4500Cl-B mg/kg **Analyzed By: GM**

Analyte	Result	Reporting Limit	Analyzed	Method Blank	BS	% Recovery	True Value QC	RPD	Qualifier
Chloride	**32.0**	16.0	11/22/2022	ND	448	112	400	0.00	

TPH 8015M mg/kg **Analyzed By: MS**

Analyte	Result	Reporting Limit	Analyzed	Method Blank	BS	% Recovery	True Value QC	RPD	Qualifier
GRO C6-C10*	<10.0	10.0	11/22/2022	ND	208	104	200	0.121	
DRO >C10-C28*	<10.0	10.0	11/22/2022	ND	213	106	200	7.32	
EXT DRO >C28-C36	<10.0	10.0	11/22/2022	ND					

Surrogate: 1-Chlorooctane *104 %* *45.3-161*

Surrogate: 1-Chlorooctadecane *114 %* *46.3-178*

Cardinal Laboratories *=Accredited Analyte

PLEASE NOTE: Liability and Damages. Cardinal's liability and client's exclusive remedy for any claim arising, whether based in contract or tort, shall be limited to the amount paid by client for analyses. All claims, including those for negligence and any other cause whatsoever shall be deemed waived unless made in writing and received by Cardinal within thirty (30) days after completion of the applicable service. In no event shall Cardinal be liable for incidental or consequential damages, including, without limitation, business interruptions, loss of use, or loss of profits incurred by client, its subsidiaries, affiliates or successors arising out of or related to the performance of the services hereunder by Cardinal, regardless of whether such claim is based upon any of the above stated reasons or otherwise. Results relate only to the samples identified above. This report shall not be reproduced except in full with written approval of Cardinal Laboratories.

Mike Snyder For Celey D. Keene, Lab Director/Quality Manager

CARDINAL Laboratories

PHONE (575) 393-2326 ° 101 E. MARLAND ° HOBBS, NM 88240

Notes and Definitions

QR-04	The RPD for the BS/BSD was outside of historical limits.
ND	Analyte NOT DETECTED at or above the reporting limit
RPD	Relative Percent Difference
**	Samples not received at proper temperature of 6°C or below.
***	Insufficient time to reach temperature.
-	Chloride by SM4500Cl-B does not require samples be received at or below 6°C
	Samples reported on an as received basis (wet) unless otherwise noted on report

Cardinal Laboratories *=Accredited Analyte

PLEASE NOTE: Liability and Damages. Cardinal's liability and client's exclusive remedy for any claim arising, whether based in contract or tort, shall be limited to the amount paid by client for analyses. All claims, including those for negligence and any other cause whatsoever shall be deemed waived unless made in writing and received by Cardinal within thirty (30) days after completion of the applicable service. In no event shall Cardinal be liable for incidental or consequential damages, including, without limitation, business interruptions, loss of use, or loss of profits incurred by client, its subsidiaries, affiliates or successors arising out of or related to the performance of the services hereunder by Cardinal, regardless of whether such claim is based upon any of the above stated reasons or otherwise. Results relate only to the samples identified above. This report shall not be reproduced except in full with written approval of Cardinal Laboratories.

Mike Snyder For Celey D. Keene, Lab Director/Quality Manager

Received by OCD: 4/11/2023 4:39:15 PM

CARDINAL Laboratories

101 East Marland, Hobbs, NM 88240
(575) 393-2326 FAX (575) 393-2476

CHAIN-OF-CUSTODY AND ANALYSIS REQUEST

Company Name:	Trinity Oilfield Services	BILL TO	
Project Manager:	Dan Dunkelberg	P.O. #:	
Address:	8426 N Dal Paso	Company:	OXY USA, Inc.
City:	Hobbs	State: NM Zip: 88241	Attn: Wade Dittrich
Phone #:		Fax #:	Address:
Project #:		Project Owner: (see below)	City:
Project Name:	DR. PI 17-8 DA #31H	dan@trinityoilfieldservices.com	State: Zip:
Project Location:	Lea Co., NM		Phone #:
Sampler Name:	JC		Fax #:

ANALYSIS REQUEST

FOR LAB USE ONLY Lab I.D.	Sample I.D.	(G)RAB OR (C)OMP.	# CONTAINERS	MATRIX: GROUNDWATER	WASTEWATER	SOIL	OIL	SLUDGE	OTHER :	PRESERV.: ACID/BASE:	ICE / COOL	OTHER :	SAMPLING: DATE	TIME	Chloride	TPH	BTEX
H225465																	
1	SP-578-01.0-V-P	G	1			X							11/18/2022		X	X	X
2	SP-579-01.0-V-P	G	1			X							11/18/2022		X	X	X
3	SP-580-01.0-V-P	G	1			X							11/18/2022		X	X	X
4	SP-581-00.0-V-P	G	1			X							11/18/2022		X	X	X
5	SP-582-01.0-V-P	G	1			X							11/18/2022		X	X	X
6	SP-583-01.0-V-P	G	1			X							11/18/2022		X	X	X
7	SP-584-01.0-V-P	G	1			X							11/18/2022		X	X	X
8	SP-585-01.0-V-P	G	1			X							11/18/2022		X	X	X
9	SP-586-01.0-V-P	G	1			X							11/18/2022		X	X	X
10	SP-587-00.0-V-P	G	1			X							11/18/2022		X	X	X

PLEASE NOTE: Liability and Damages. Cardinal's liability and client's exclusive remedy for any claim arising whether based in contract or tort, shall be limited to the amount paid by the client for the analyses. All claims including those for negligence and any other cause whatsoever shall be deemed waived unless made in writing and received by Cardinal within 30 days after completion of the applicable service. In no event shall Cardinal be liable for incidental or consequental damages, including without limitation, business interruptions, loss of use, or loss of profits incurred by client, its subsidiaries, affiliates or successors arising out of or related to the performance of services hereunder by Cardinal, regardless of whether such claim is based upon any of the above stated reasons or otherwise.

Relinquished By: Jose H. Cerio	Date: 11-18-22 Time: 1445	Received By: Tamara Oldaker	Verbal Result: Yes No Add'l Phone #: All Results are emailed. Please provide Email address:
Relinquished By:	Date: Time:	Received By:	REMARKS:

Delivered By: (Circle One) Sampler - UPS - Bus - Other:	Observed Temp. °C 6.0 Corrected Temp. °C 5.4	Sample Condition: Cool Yes / No; Intact Yes / No	CHECKED BY: (Initials) TO	Turnaround Time: Standard X Rush; Thermometer ID #113; Correction Factor -0.6 °C; Bacteria (only) Sample Condition: Cool Yes / No; Intact Yes / No; Observed Temp. °C; Corrected Temp. °C

† Cardinal cannot accept verbal changes. Please email changes to celey.keene@cardinallabsnm.com

Released to Imaging: 5/15/2023 10:22:25 AM

Received by OCD: 4/11/2023 4:39:15 PM

CARDINAL Laboratories

101 East Marland, Hobbs, NM 88240
(575) 393-2326 FAX (575) 393-2476

CHAIN-OF-CUSTODY AND ANALYSIS REQUEST

Company Name:	Trinity Oilfield Services	**BILL TO**	
Project Manager:	Dan Dunkelberg	P.O. #:	
Address:	8426 N Dal Paso	Company:	OXY USA, Inc.
City:	Hobbs	State: NM Zip: 88241	Attn: Wade Dittrich
Phone #:		Fax #:	Address:
Project #:		Project Owner: (see below)	City:
Project Name:	DR. PI 17-8 DA #31H	dan@trinityoilfieldservices.com	State: Zip:
Project Location:	Lea Co., NM		Phone #:
Sampler Name:	JC		Fax #:

ANALYSIS REQUEST

FOR LAB USE ONLY: H225465

Lab I.D.	Sample I.D.	(G)RAB OR (C)OMP.	# CONTAINERS	MATRIX: GROUNDWATER	WASTEWATER	SOIL	OIL	SLUDGE	OTHER :	PRESERV.: ACID/BASE:	ICE / COOL	OTHER :	SAMPLING: DATE	TIME	Chloride	TPH	BTEX
11	SP-588-00.0-V-P	G	1			X							11/18/2022		X	X	X
12	SP-589-00.0-V-P	G	1			X							11/18/2022		X	X	X
13	SP-590-00.0-V-P	G	1			X							11/18/2022		X	X	X
14	SP-591-00.0-V-P	G	1			X							11/18/2022		X	X	X
15	SP-592-00.0-V-P	G	1			X							11/18/2022		X	X	X
16	SP-593-00.0-V-P	G	1			X							11/18/2022		X	X	X
17	SP-554-03.0-V-P	G	1			X							11/18/2022		X	X	X

PLEASE NOTE: Liability and Damages. Cardinal's liability and client's exclusive remedy for any claim arising whether based in contract or tort, shall be limited to the amount paid by the client for the analyses. All claims including those for negligence and any other cause whatsoever shall be deemed waived unless made in writing and received by Cardinal within 30 days after completion of the applicable service. In no event shall Cardinal be liable for incidental or consequential damages, including without limitation, business interruptions, loss of use, or loss of profits incurred by client, its subsidiaries, affiliates or successors arising out of or related to the performance of services hereunder by Cardinal, regardless of whether such claim is based upon any of the above stated reasons or otherwise.

Relinquished By: Jose H. Cerio	Date: 11-18-22 Time: 1445	Received By: Tamara Oldaker	Verbal Result: Yes No Add'l Phone #: All Results are emailed. Please provide Email address:
Relinquished By:	Date: Time:	Received By:	REMARKS:

Delivered By: (Circle One) Sampler - UPS - Bus - Other:	Observed Temp. °C 6.0 Corrected Temp. °C 5.4	Sample Condition: Cool ✓ Yes No; Intact ✓ Yes No	CHECKED BY: (Initials) T.O.	Turnaround Time: Standard X Rush; Thermometer ID #113; Correction Factor -0.6 °C; Bacteria (only) Sample Condition: Cool Yes No; Intact Yes No; Observed Temp. °C; Corrected Temp. °C

† Cardinal cannot accept verbal changes. Please email changes to celey.keene@cardinallabsnm.com

Released to Imaging: 5/15/2023 10:22:25 AM

CARDINAL Laboratories

PHONE (575) 393-2326 ° 101 E. MARLAND ° HOBBS, NM 88240

November 30, 2022

DAN DUNKELBERG

TRINITY OILFIELD SERVICES & RENTALS, LLC

P. O. BOX 2587

HOBBS, NM 88241

RE: DR. PI 17-8 DA #31H

Enclosed are the results of analyses for samples received by the laboratory on 11/28/22 8:23.

Cardinal Laboratories is accredited through Texas NELAP under certificate number T104704398-22-15. Accreditation applies to drinking water, non-potable water and solid and chemical materials. All accredited analytes are denoted by an asterisk (*). For a complete list of accredited analytes and matrices visit the TCEQ website at www.tceq.texas.gov/field/qa/lab_accred_certif.html.

Cardinal Laboratories is accreditated through the State of Colorado Department of Public Health and Environment for:

Method EPA 552.2	Haloacetic Acids (HAA-5)
Method EPA 524.2	Total Trihalomethanes (TTHM)
Method EPA 524.4	Regulated VOCs (V1, V2, V3)

Accreditation applies to public drinking water matrices.

This report meets NELAP requirements and is made up of a cover page, analytical results, and a copy of the original chain-of-custody. If you have any questions concerning this report, please feel free to contact me.

Sincerely,

Celey D. Keene

Celey D. Keene

Lab Director/Quality Manager

CARDINAL Laboratories

PHONE (575) 393-2326 ° 101 E. MARLAND ° HOBBS, NM 88240

Analytical Results For:

TRINITY OILFIELD SERVICES & RENTALS, LLC
DAN DUNKELBERG
P. O. BOX 2587
HOBBS NM, 88241
Fax To: NONE

Received:	11/28/2022	Sampling Date:	11/23/2022
Reported:	11/30/2022	Sampling Type:	Soil
Project Name:	DR. PI 17-8 DA #31H	Sampling Condition:	Cool & Intact
Project Number:	NOT GIVEN	Sample Received By:	Shalyn Rodriguez
Project Location:	OXY - LEA CO., NM		

Sample ID: SP-603-00.5-V-P (H225564-01)

BTEX 8021B **mg/kg** **Analyzed By: JH/**

Analyte	Result	Reporting Limit	Analyzed	Method Blank	BS	% Recovery	True Value QC	RPD	Qualifier
Benzene*	<0.050	0.050	11/29/2022	ND	1.90	94.9	2.00	2.24	
Toluene*	<0.050	0.050	11/29/2022	ND	2.06	103	2.00	2.59	
Ethylbenzene*	<0.050	0.050	11/29/2022	ND	2.12	106	2.00	2.46	
Total Xylenes*	<0.150	0.150	11/29/2022	ND	6.52	109	6.00	1.62	
Total BTEX	<0.300	0.300	11/29/2022	ND					

Surrogate: 4-Bromofluorobenzene (PID *102 %* *69.9-140*

Chloride, SM4500Cl-B **mg/kg** **Analyzed By: AC**

Analyte	Result	Reporting Limit	Analyzed	Method Blank	BS	% Recovery	True Value QC	RPD	Qualifier
Chloride	**80.0**	16.0	11/28/2022	ND	416	104	400	3.77	

TPH 8015M **mg/kg** **Analyzed By: MS**

Analyte	Result	Reporting Limit	Analyzed	Method Blank	BS	% Recovery	True Value QC	RPD	Qualifier
GRO C6-C10*	<10.0	10.0	11/28/2022	ND	193	96.6	200	6.01	
DRO >C10-C28*	<10.0	10.0	11/28/2022	ND	188	93.8	200	8.03	
EXT DRO >C28-C36	<10.0	10.0	11/28/2022	ND					

Surrogate: 1-Chlorooctane *94.0 %* *45.3-161*

Surrogate: 1-Chlorooctadecane *104 %* *46.3-178*

Cardinal Laboratories *=Accredited Analyte

PLEASE NOTE: Liability and Damages. Cardinal's liability and client's exclusive remedy for any claim arising, whether based in contract or tort, shall be limited to the amount paid by client for analyses. All claims, including those for negligence and any other cause whatsoever shall be deemed waived unless made in writing and received by Cardinal within thirty (30) days after completion of the applicable service. In no event shall Cardinal be liable for incidental or consequential damages, including, without limitation, business interruptions, loss of use, or loss of profits incurred by client, its subsidiaries, affiliates or successors arising out of or related to the performance of the services hereunder by Cardinal, regardless of whether such claim is based upon any of the above stated reasons or otherwise. Results relate only to the samples identified above. This report shall not be reproduced except in full with written approval of Cardinal Laboratories.

Celey D. Keene, Lab Director/Quality Manager

CARDINAL Laboratories

PHONE (575) 393-2326 ° 101 E. MARLAND ° HOBBS, NM 88240

Analytical Results For:

TRINITY OILFIELD SERVICES & RENTALS, LLC
DAN DUNKELBERG
P. O. BOX 2587
HOBBS NM, 88241
Fax To: NONE

Received:	11/28/2022	Sampling Date:	11/23/2022
Reported:	11/30/2022	Sampling Type:	Soil
Project Name:	DR. PI 17-8 DA #31H	Sampling Condition:	Cool & Intact
Project Number:	NOT GIVEN	Sample Received By:	Shalyn Rodriguez
Project Location:	OXY - LEA CO., NM		

Sample ID: SP-604-00.0-V-P (H225564-02)

BTEX 8021B mg/kg **Analyzed By: JH/**

Analyte	Result	Reporting Limit	Analyzed	Method Blank	BS	% Recovery	True Value QC	RPD	Qualifier
Benzene*	<0.050	0.050	11/29/2022	ND	1.90	94.9	2.00	2.24	
Toluene*	<0.050	0.050	11/29/2022	ND	2.06	103	2.00	2.59	
Ethylbenzene*	<0.050	0.050	11/29/2022	ND	2.12	106	2.00	2.46	
Total Xylenes*	<0.150	0.150	11/29/2022	ND	6.52	109	6.00	1.62	
Total BTEX	<0.300	0.300	11/29/2022	ND					

Surrogate: 4-Bromofluorobenzene (PID *103 %* *69.9-140*

Chloride, SM4500Cl-B mg/kg **Analyzed By: AC**

Analyte	Result	Reporting Limit	Analyzed	Method Blank	BS	% Recovery	True Value QC	RPD	Qualifier
Chloride	**96.0**	16.0	11/28/2022	ND	416	104	400	3.77	

TPH 8015M mg/kg **Analyzed By: MS**

Analyte	Result	Reporting Limit	Analyzed	Method Blank	BS	% Recovery	True Value QC	RPD	Qualifier
GRO C6-C10*	<10.0	10.0	11/28/2022	ND	193	96.6	200	6.01	
DRO >C10-C28*	<10.0	10.0	11/28/2022	ND	188	93.8	200	8.03	
EXT DRO >C28-C36	<10.0	10.0	11/28/2022	ND					

Surrogate: 1-Chlorooctane *110 %* *45.3-161*

Surrogate: 1-Chlorooctadecane *122 %* *46.3-178*

Cardinal Laboratories *=Accredited Analyte

PLEASE NOTE: Liability and Damages. Cardinal's liability and client's exclusive remedy for any claim arising, whether based in contract or tort, shall be limited to the amount paid by client for analyses. All claims, including those for negligence and any other cause whatsoever shall be deemed waived unless made in writing and received by Cardinal within thirty (30) days after completion of the applicable service. In no event shall Cardinal be liable for incidental or consequential damages, including, without limitation, business interruptions, loss of use, or loss of profits incurred by client, its subsidiaries, affiliates or successors arising out of or related to the performance of the services hereunder by Cardinal, regardless of whether such claim is based upon any of the above stated reasons or otherwise. Results relate only to the samples identified above. This report shall not be reproduced except in full with written approval of Cardinal Laboratories.

Celey D. Keene, Lab Director/Quality Manager

CARDINAL Laboratories

PHONE (575) 393-2326 ° 101 E. MARLAND ° HOBBS, NM 88240

Analytical Results For:

TRINITY OILFIELD SERVICES & RENTALS, LLC
DAN DUNKELBERG
P. O. BOX 2587
HOBBS NM, 88241
Fax To: NONE

Received:	11/28/2022	Sampling Date:	11/23/2022
Reported:	11/30/2022	Sampling Type:	Soil
Project Name:	DR. PI 17-8 DA #31H	Sampling Condition:	Cool & Intact
Project Number:	NOT GIVEN	Sample Received By:	Shalyn Rodriguez
Project Location:	OXY - LEA CO., NM		

Sample ID: SP-605-00.0-V-P (H225564-03)

BTEX 8021B mg/kg **Analyzed By: JH/**

Analyte	Result	Reporting Limit	Analyzed	Method Blank	BS	% Recovery	True Value QC	RPD	Qualifier
Benzene*	<0.050	0.050	11/29/2022	ND	1.90	94.9	2.00	2.24	
Toluene*	<0.050	0.050	11/29/2022	ND	2.06	103	2.00	2.59	
Ethylbenzene*	<0.050	0.050	11/29/2022	ND	2.12	106	2.00	2.46	
Total Xylenes*	<0.150	0.150	11/29/2022	ND	6.52	109	6.00	1.62	
Total BTEX	<0.300	0.300	11/29/2022	ND					

Surrogate: 4-Bromofluorobenzene (PID *101 %* *69.9-140*

Chloride, SM4500Cl-B mg/kg **Analyzed By: AC**

Analyte	Result	Reporting Limit	Analyzed	Method Blank	BS	% Recovery	True Value QC	RPD	Qualifier
Chloride	**112**	16.0	11/28/2022	ND	416	104	400	3.77	

TPH 8015M mg/kg **Analyzed By: MS**

Analyte	Result	Reporting Limit	Analyzed	Method Blank	BS	% Recovery	True Value QC	RPD	Qualifier
GRO C6-C10*	<10.0	10.0	11/28/2022	ND	193	96.6	200	6.01	
DRO >C10-C28*	**49.8**	10.0	11/28/2022	ND	188	93.8	200	8.03	
EXT DRO >C28-C36	**19.5**	10.0	11/28/2022	ND					

Surrogate: 1-Chlorooctane *101 %* *45.3-161*

Surrogate: 1-Chlorooctadecane *114 %* *46.3-178*

Cardinal Laboratories *=Accredited Analyte

PLEASE NOTE: Liability and Damages. Cardinal's liability and client's exclusive remedy for any claim arising, whether based in contract or tort, shall be limited to the amount paid by client for analyses. All claims, including those for negligence and any other cause whatsoever shall be deemed waived unless made in writing and received by Cardinal within thirty (30) days after completion of the applicable service. In no event shall Cardinal be liable for incidental or consequential damages, including, without limitation, business interruptions, loss of use, or loss of profits incurred by client, its subsidiaries, affiliates or successors arising out of or related to the performance of the services hereunder by Cardinal, regardless of whether such claim is based upon any of the above stated reasons or otherwise. Results relate only to the samples identified above. This report shall not be reproduced except in full with written approval of Cardinal Laboratories.

Celey D. Keene, Lab Director/Quality Manager

CARDINAL Laboratories

PHONE (575) 393-2326 ° 101 E. MARLAND ° HOBBS, NM 88240

Analytical Results For:

TRINITY OILFIELD SERVICES & RENTALS, LLC
DAN DUNKELBERG
P. O. BOX 2587
HOBBS NM, 88241
Fax To: NONE

Received:	11/28/2022	Sampling Date:	11/23/2022
Reported:	11/30/2022	Sampling Type:	Soil
Project Name:	DR. PI 17-8 DA #31H	Sampling Condition:	Cool & Intact
Project Number:	NOT GIVEN	Sample Received By:	Shalyn Rodriguez
Project Location:	OXY - LEA CO., NM		

Sample ID: SP-606-00.0-V-P (H225564-04)

BTEX 8021B mg/kg **Analyzed By: JH/**

Analyte	Result	Reporting Limit	Analyzed	Method Blank	BS	% Recovery	True Value QC	RPD	Qualifier
Benzene*	<0.050	0.050	11/29/2022	ND	1.90	94.9	2.00	2.24	
Toluene*	<0.050	0.050	11/29/2022	ND	2.06	103	2.00	2.59	
Ethylbenzene*	<0.050	0.050	11/29/2022	ND	2.12	106	2.00	2.46	
Total Xylenes*	<0.150	0.150	11/29/2022	ND	6.52	109	6.00	1.62	
Total BTEX	<0.300	0.300	11/29/2022	ND					

Surrogate: 4-Bromofluorobenzene (PID *99.5 %* *69.9-140*

Chloride, SM4500Cl-B mg/kg **Analyzed By: AC**

Analyte	Result	Reporting Limit	Analyzed	Method Blank	BS	% Recovery	True Value QC	RPD	Qualifier
Chloride	**128**	16.0	11/28/2022	ND	416	104	400	3.77	

TPH 8015M mg/kg **Analyzed By: MS**

Analyte	Result	Reporting Limit	Analyzed	Method Blank	BS	% Recovery	True Value QC	RPD	Qualifier
GRO C6-C10*	<10.0	10.0	11/29/2022	ND	193	96.6	200	6.01	
DRO >C10-C28*	<10.0	10.0	11/29/2022	ND	188	93.8	200	8.03	
EXT DRO >C28-C36	<10.0	10.0	11/29/2022	ND					

Surrogate: 1-Chlorooctane *104 %* *45.3-161*

Surrogate: 1-Chlorooctadecane *115 %* *46.3-178*

Cardinal Laboratories *=Accredited Analyte

PLEASE NOTE: Liability and Damages. Cardinal's liability and client's exclusive remedy for any claim arising, whether based in contract or tort, shall be limited to the amount paid by client for analyses. All claims, including those for negligence and any other cause whatsoever shall be deemed waived unless made in writing and received by Cardinal within thirty (30) days after completion of the applicable service. In no event shall Cardinal be liable for incidental or consequential damages, including, without limitation, business interruptions, loss of use, or loss of profits incurred by client, its subsidiaries, affiliates or successors arising out of or related to the performance of the services hereunder by Cardinal, regardless of whether such claim is based upon any of the above stated reasons or otherwise. Results relate only to the samples identified above. This report shall not be reproduced except in full with written approval of Cardinal Laboratories.

Celey D. Keene, Lab Director/Quality Manager

CARDINAL Laboratories

PHONE (575) 393-2326 ° 101 E. MARLAND ° HOBBS, NM 88240

Analytical Results For:

TRINITY OILFIELD SERVICES & RENTALS, LLC
DAN DUNKELBERG
P. O. BOX 2587
HOBBS NM, 88241
Fax To: NONE

Received:	11/28/2022	Sampling Date:	11/23/2022
Reported:	11/30/2022	Sampling Type:	Soil
Project Name:	DR. PI 17-8 DA #31H	Sampling Condition:	Cool & Intact
Project Number:	NOT GIVEN	Sample Received By:	Shalyn Rodriguez
Project Location:	OXY - LEA CO., NM		

Sample ID: SP-607-00.0-V-P (H225564-05)

BTEX 8021B mg/kg **Analyzed By: JH/**

Analyte	Result	Reporting Limit	Analyzed	Method Blank	BS	% Recovery	True Value QC	RPD	Qualifier
Benzene*	<0.050	0.050	11/29/2022	ND	1.90	94.9	2.00	2.24	
Toluene*	<0.050	0.050	11/29/2022	ND	2.06	103	2.00	2.59	
Ethylbenzene*	<0.050	0.050	11/29/2022	ND	2.12	106	2.00	2.46	
Total Xylenes*	<0.150	0.150	11/29/2022	ND	6.52	109	6.00	1.62	
Total BTEX	<0.300	0.300	11/29/2022	ND					

Surrogate: 4-Bromofluorobenzene (PID *101 %* *69.9-140*

Chloride, SM4500Cl-B mg/kg **Analyzed By: AC**

Analyte	Result	Reporting Limit	Analyzed	Method Blank	BS	% Recovery	True Value QC	RPD	Qualifier
Chloride	**80.0**	16.0	11/28/2022	ND	416	104	400	3.77	

TPH 8015M mg/kg **Analyzed By: MS**

Analyte	Result	Reporting Limit	Analyzed	Method Blank	BS	% Recovery	True Value QC	RPD	Qualifier
GRO C6-C10*	<10.0	10.0	11/29/2022	ND	193	96.6	200	6.01	
DRO >C10-C28*	<10.0	10.0	11/29/2022	ND	188	93.8	200	8.03	
EXT DRO >C28-C36	<10.0	10.0	11/29/2022	ND					

Surrogate: 1-Chlorooctane *101 %* *45.3-161*

Surrogate: 1-Chlorooctadecane *110 %* *46.3-178*

Cardinal Laboratories *=Accredited Analyte

PLEASE NOTE: Liability and Damages. Cardinal's liability and client's exclusive remedy for any claim arising, whether based in contract or tort, shall be limited to the amount paid by client for analyses. All claims, including those for negligence and any other cause whatsoever shall be deemed waived unless made in writing and received by Cardinal within thirty (30) days after completion of the applicable service. In no event shall Cardinal be liable for incidental or consequential damages, including, without limitation, business interruptions, loss of use, or loss of profits incurred by client, its subsidiaries, affiliates or successors arising out of or related to the performance of the services hereunder by Cardinal, regardless of whether such claim is based upon any of the above stated reasons or otherwise. Results relate only to the samples identified above. This report shall not be reproduced except in full with written approval of Cardinal Laboratories.

Celey D. Keene, Lab Director/Quality Manager

CARDINAL Laboratories

PHONE (575) 393-2326 ° 101 E. MARLAND ° HOBBS, NM 88240

Analytical Results For:

TRINITY OILFIELD SERVICES & RENTALS, LLC
DAN DUNKELBERG
P. O. BOX 2587
HOBBS NM, 88241
Fax To: NONE

Received:	11/28/2022	Sampling Date:	11/23/2022
Reported:	11/30/2022	Sampling Type:	Soil
Project Name:	DR. PI 17-8 DA #31H	Sampling Condition:	Cool & Intact
Project Number:	NOT GIVEN	Sample Received By:	Shalyn Rodriguez
Project Location:	OXY - LEA CO., NM		

Sample ID: SP-608-00.0-V-P (H225564-06)

BTEX 8021B mg/kg **Analyzed By: JH/**

Analyte	Result	Reporting Limit	Analyzed	Method Blank	BS	% Recovery	True Value QC	RPD	Qualifier
Benzene*	<0.050	0.050	11/29/2022	ND	1.90	94.9	2.00	2.24	
Toluene*	<0.050	0.050	11/29/2022	ND	2.06	103	2.00	2.59	
Ethylbenzene*	<0.050	0.050	11/29/2022	ND	2.12	106	2.00	2.46	
Total Xylenes*	<0.150	0.150	11/29/2022	ND	6.52	109	6.00	1.62	
Total BTEX	<0.300	0.300	11/29/2022	ND					

Surrogate: 4-Bromofluorobenzene (PID *99.6 %* *69.9-140*

Chloride, SM4500Cl-B mg/kg **Analyzed By: AC**

Analyte	Result	Reporting Limit	Analyzed	Method Blank	BS	% Recovery	True Value QC	RPD	Qualifier
Chloride	**112**	16.0	11/28/2022	ND	416	104	400	3.77	

TPH 8015M mg/kg **Analyzed By: MS**

Analyte	Result	Reporting Limit	Analyzed	Method Blank	BS	% Recovery	True Value QC	RPD	Qualifier
GRO C6-C10*	<10.0	10.0	11/29/2022	ND	193	96.6	200	6.01	
DRO >C10-C28*	<10.0	10.0	11/29/2022	ND	188	93.8	200	8.03	
EXT DRO >C28-C36	<10.0	10.0	11/29/2022	ND					

Surrogate: 1-Chlorooctane *107 %* *45.3-161*

Surrogate: 1-Chlorooctadecane *116 %* *46.3-178*

Cardinal Laboratories *=Accredited Analyte

PLEASE NOTE: Liability and Damages. Cardinal's liability and client's exclusive remedy for any claim arising, whether based in contract or tort, shall be limited to the amount paid by client for analyses. All claims, including those for negligence and any other cause whatsoever shall be deemed waived unless made in writing and received by Cardinal within thirty (30) days after completion of the applicable service. In no event shall Cardinal be liable for incidental or consequential damages, including, without limitation, business interruptions, loss of use, or loss of profits incurred by client, its subsidiaries, affiliates or successors arising out of or related to the performance of the services hereunder by Cardinal, regardless of whether such claim is based upon any of the above stated reasons or otherwise. Results relate only to the samples identified above. This report shall not be reproduced except in full with written approval of Cardinal Laboratories.

Celey D. Keene, Lab Director/Quality Manager

CARDINAL Laboratories

PHONE (575) 393-2326 ° 101 E. MARLAND ° HOBBS, NM 88240

Analytical Results For:

TRINITY OILFIELD SERVICES & RENTALS, LLC
DAN DUNKELBERG
P. O. BOX 2587
HOBBS NM, 88241
Fax To: NONE

Received:	11/28/2022	Sampling Date:	11/23/2022
Reported:	11/30/2022	Sampling Type:	Soil
Project Name:	DR. PI 17-8 DA #31H	Sampling Condition:	Cool & Intact
Project Number:	NOT GIVEN	Sample Received By:	Shalyn Rodriguez
Project Location:	OXY - LEA CO., NM		

Sample ID: SP-609-00.0-V-P (H225564-07)

BTEX 8021B mg/kg **Analyzed By: JH/**

Analyte	Result	Reporting Limit	Analyzed	Method Blank	BS	% Recovery	True Value QC	RPD	Qualifier
Benzene*	<0.050	0.050	11/29/2022	ND	1.90	94.9	2.00	2.24	
Toluene*	<0.050	0.050	11/29/2022	ND	2.06	103	2.00	2.59	
Ethylbenzene*	<0.050	0.050	11/29/2022	ND	2.12	106	2.00	2.46	
Total Xylenes*	<0.150	0.150	11/29/2022	ND	6.52	109	6.00	1.62	
Total BTEX	<0.300	0.300	11/29/2022	ND					

Surrogate: 4-Bromofluorobenzene (PID *101 %* *69.9-140*

Chloride, SM4500Cl-B mg/kg **Analyzed By: AC**

Analyte	Result	Reporting Limit	Analyzed	Method Blank	BS	% Recovery	True Value QC	RPD	Qualifier
Chloride	**32.0**	16.0	11/28/2022	ND	416	104	400	3.77	

TPH 8015M mg/kg **Analyzed By: MS**

Analyte	Result	Reporting Limit	Analyzed	Method Blank	BS	% Recovery	True Value QC	RPD	Qualifier
GRO C6-C10*	<10.0	10.0	11/29/2022	ND	193	96.6	200	6.01	
DRO >C10-C28*	<10.0	10.0	11/29/2022	ND	188	93.8	200	8.03	
EXT DRO >C28-C36	<10.0	10.0	11/29/2022	ND					

Surrogate: 1-Chlorooctane *112 %* *45.3-161*

Surrogate: 1-Chlorooctadecane *121 %* *46.3-178*

Cardinal Laboratories *=Accredited Analyte

PLEASE NOTE: Liability and Damages. Cardinal's liability and client's exclusive remedy for any claim arising, whether based in contract or tort, shall be limited to the amount paid by client for analyses. All claims, including those for negligence and any other cause whatsoever shall be deemed waived unless made in writing and received by Cardinal within thirty (30) days after completion of the applicable service. In no event shall Cardinal be liable for incidental or consequential damages, including, without limitation, business interruptions, loss of use, or loss of profits incurred by client, its subsidiaries, affiliates or successors arising out of or related to the performance of the services hereunder by Cardinal, regardless of whether such claim is based upon any of the above stated reasons or otherwise. Results relate only to the samples identified above. This report shall not be reproduced except in full with written approval of Cardinal Laboratories.

Celey D. Keene, Lab Director/Quality Manager

CARDINAL Laboratories

PHONE (575) 393-2326 ° 101 E. MARLAND ° HOBBS, NM 88240

Analytical Results For:

TRINITY OILFIELD SERVICES & RENTALS, LLC
DAN DUNKELBERG
P. O. BOX 2587
HOBBS NM, 88241
Fax To: NONE

Received:	11/28/2022	Sampling Date:	11/23/2022
Reported:	11/30/2022	Sampling Type:	Soil
Project Name:	DR. PI 17-8 DA #31H	Sampling Condition:	Cool & Intact
Project Number:	NOT GIVEN	Sample Received By:	Shalyn Rodriguez
Project Location:	OXY - LEA CO., NM		

Sample ID: SP-610-00.0-V-P (H225564-08)

BTEX 8021B mg/kg **Analyzed By: JH/**

Analyte	Result	Reporting Limit	Analyzed	Method Blank	BS	% Recovery	True Value QC	RPD	Qualifier
Benzene*	<0.050	0.050	11/29/2022	ND	1.90	94.9	2.00	2.24	
Toluene*	<0.050	0.050	11/29/2022	ND	2.06	103	2.00	2.59	
Ethylbenzene*	<0.050	0.050	11/29/2022	ND	2.12	106	2.00	2.46	
Total Xylenes*	<0.150	0.150	11/29/2022	ND	6.52	109	6.00	1.62	
Total BTEX	<0.300	0.300	11/29/2022	ND					

Surrogate: 4-Bromofluorobenzene (PID *103 %* *69.9-140*

Chloride, SM4500Cl-B mg/kg **Analyzed By: AC**

Analyte	Result	Reporting Limit	Analyzed	Method Blank	BS	% Recovery	True Value QC	RPD	Qualifier
Chloride	**32.0**	16.0	11/28/2022	ND	416	104	400	3.77	

TPH 8015M mg/kg **Analyzed By: MS**

Analyte	Result	Reporting Limit	Analyzed	Method Blank	BS	% Recovery	True Value QC	RPD	Qualifier
GRO C6-C10*	<10.0	10.0	11/29/2022	ND	193	96.6	200	6.01	
DRO >C10-C28*	<10.0	10.0	11/29/2022	ND	188	93.8	200	8.03	
EXT DRO >C28-C36	<10.0	10.0	11/29/2022	ND					

Surrogate: 1-Chlorooctane *110 %* *45.3-161*

Surrogate: 1-Chlorooctadecane *118 %* *46.3-178*

Cardinal Laboratories *=Accredited Analyte

PLEASE NOTE: Liability and Damages. Cardinal's liability and client's exclusive remedy for any claim arising, whether based in contract or tort, shall be limited to the amount paid by client for analyses. All claims, including those for negligence and any other cause whatsoever shall be deemed waived unless made in writing and received by Cardinal within thirty (30) days after completion of the applicable service. In no event shall Cardinal be liable for incidental or consequential damages, including, without limitation, business interruptions, loss of use, or loss of profits incurred by client, its subsidiaries, affiliates or successors arising out of or related to the performance of the services hereunder by Cardinal, regardless of whether such claim is based upon any of the above stated reasons or otherwise. Results relate only to the samples identified above. This report shall not be reproduced except in full with written approval of Cardinal Laboratories.

Celey D. Keene, Lab Director/Quality Manager

CARDINAL Laboratories

PHONE (575) 393-2326 ° 101 E. MARLAND ° HOBBS, NM 88240

Analytical Results For:

TRINITY OILFIELD SERVICES & RENTALS, LLC
DAN DUNKELBERG
P. O. BOX 2587
HOBBS NM, 88241
Fax To: NONE

Received:	11/28/2022	Sampling Date:	11/23/2022
Reported:	11/30/2022	Sampling Type:	Soil
Project Name:	DR. PI 17-8 DA #31H	Sampling Condition:	Cool & Intact
Project Number:	NOT GIVEN	Sample Received By:	Shalyn Rodriguez
Project Location:	OXY - LEA CO., NM		

Sample ID: SP-611-00.0-V-P (H225564-09)

BTEX 8021B **mg/kg** **Analyzed By: JH/**

Analyte	Result	Reporting Limit	Analyzed	Method Blank	BS	% Recovery	True Value QC	RPD	Qualifier
Benzene*	<0.050	0.050	11/29/2022	ND	1.90	94.9	2.00	2.24	
Toluene*	<0.050	0.050	11/29/2022	ND	2.06	103	2.00	2.59	
Ethylbenzene*	<0.050	0.050	11/29/2022	ND	2.12	106	2.00	2.46	
Total Xylenes*	<0.150	0.150	11/29/2022	ND	6.52	109	6.00	1.62	
Total BTEX	<0.300	0.300	11/29/2022	ND					

Surrogate: 4-Bromofluorobenzene (PID *103 %* *69.9-140*

Chloride, SM4500Cl-B **mg/kg** **Analyzed By: AC**

Analyte	Result	Reporting Limit	Analyzed	Method Blank	BS	% Recovery	True Value QC	RPD	Qualifier
Chloride	**16.0**	16.0	11/28/2022	ND	416	104	400	3.77	

TPH 8015M **mg/kg** **Analyzed By: MS**

Analyte	Result	Reporting Limit	Analyzed	Method Blank	BS	% Recovery	True Value QC	RPD	Qualifier
GRO C6-C10*	<10.0	10.0	11/29/2022	ND	193	96.6	200	6.01	
DRO >C10-C28*	<10.0	10.0	11/29/2022	ND	188	93.8	200	8.03	
EXT DRO >C28-C36	<10.0	10.0	11/29/2022	ND					

Surrogate: 1-Chlorooctane *104 %* *45.3-161*

Surrogate: 1-Chlorooctadecane *114 %* *46.3-178*

Cardinal Laboratories *=Accredited Analyte

PLEASE NOTE: Liability and Damages. Cardinal's liability and client's exclusive remedy for any claim arising, whether based in contract or tort, shall be limited to the amount paid by client for analyses. All claims, including those for negligence and any other cause whatsoever shall be deemed waived unless made in writing and received by Cardinal within thirty (30) days after completion of the applicable service. In no event shall Cardinal be liable for incidental or consequential damages, including, without limitation, business interruptions, loss of use, or loss of profits incurred by client, its subsidiaries, affiliates or successors arising out of or related to the performance of the services hereunder by Cardinal, regardless of whether such claim is based upon any of the above stated reasons or otherwise. Results relate only to the samples identified above. This report shall not be reproduced except in full with written approval of Cardinal Laboratories.

Celey D. Keene, Lab Director/Quality Manager

CARDINAL Laboratories

PHONE (575) 393-2326 ° 101 E. MARLAND ° HOBBS, NM 88240

Analytical Results For:

TRINITY OILFIELD SERVICES & RENTALS, LLC
DAN DUNKELBERG
P. O. BOX 2587
HOBBS NM, 88241
Fax To: NONE

Received:	11/28/2022	Sampling Date:	11/23/2022
Reported:	11/30/2022	Sampling Type:	Soil
Project Name:	DR. PI 17-8 DA #31H	Sampling Condition:	Cool & Intact
Project Number:	NOT GIVEN	Sample Received By:	Shalyn Rodriguez
Project Location:	OXY - LEA CO., NM		

Sample ID: SP-612-00.0-V-P (H225564-10)

BTEX 8021B **mg/kg** **Analyzed By: JH/**

Analyte	Result	Reporting Limit	Analyzed	Method Blank	BS	% Recovery	True Value QC	RPD	Qualifier
Benzene*	<0.050	0.050	11/29/2022	ND	1.90	94.9	2.00	2.24	
Toluene*	<0.050	0.050	11/29/2022	ND	2.06	103	2.00	2.59	
Ethylbenzene*	<0.050	0.050	11/29/2022	ND	2.12	106	2.00	2.46	
Total Xylenes*	<0.150	0.150	11/29/2022	ND	6.52	109	6.00	1.62	
Total BTEX	<0.300	0.300	11/29/2022	ND					

Surrogate: 4-Bromofluorobenzene (PID *102 %* *69.9-140*

Chloride, SM4500Cl-B **mg/kg** **Analyzed By: AC**

Analyte	Result	Reporting Limit	Analyzed	Method Blank	BS	% Recovery	True Value QC	RPD	Qualifier
Chloride	**32.0**	16.0	11/28/2022	ND	416	104	400	3.77	

TPH 8015M **mg/kg** **Analyzed By: MS**

Analyte	Result	Reporting Limit	Analyzed	Method Blank	BS	% Recovery	True Value QC	RPD	Qualifier
GRO C6-C10*	<10.0	10.0	11/29/2022	ND	193	96.6	200	6.01	
DRO >C10-C28*	<10.0	10.0	11/29/2022	ND	188	93.8	200	8.03	
EXT DRO >C28-C36	<10.0	10.0	11/29/2022	ND					

Surrogate: 1-Chlorooctane *111 %* *45.3-161*

Surrogate: 1-Chlorooctadecane *121 %* *46.3-178*

Cardinal Laboratories *=Accredited Analyte

PLEASE NOTE: Liability and Damages. Cardinal's liability and client's exclusive remedy for any claim arising, whether based in contract or tort, shall be limited to the amount paid by client for analyses. All claims, including those for negligence and any other cause whatsoever shall be deemed waived unless made in writing and received by Cardinal within thirty (30) days after completion of the applicable service. In no event shall Cardinal be liable for incidental or consequential damages, including, without limitation, business interruptions, loss of use, or loss of profits incurred by client, its subsidiaries, affiliates or successors arising out of or related to the performance of the services hereunder by Cardinal, regardless of whether such claim is based upon any of the above stated reasons or otherwise. Results relate only to the samples identified above. This report shall not be reproduced except in full with written approval of Cardinal Laboratories.

Celey D. Keene, Lab Director/Quality Manager

CARDINAL Laboratories

PHONE (575) 393-2326 ° 101 E. MARLAND ° HOBBS, NM 88240

Analytical Results For:

TRINITY OILFIELD SERVICES & RENTALS, LLC
DAN DUNKELBERG
P. O. BOX 2587
HOBBS NM, 88241
Fax To: NONE

Received:	11/28/2022	Sampling Date:	11/23/2022
Reported:	11/30/2022	Sampling Type:	Soil
Project Name:	DR. PI 17-8 DA #31H	Sampling Condition:	Cool & Intact
Project Number:	NOT GIVEN	Sample Received By:	Shalyn Rodriguez
Project Location:	OXY - LEA CO., NM		

Sample ID: SP-613-00.0-V-P (H225564-11)

BTEX 8021B mg/kg **Analyzed By: JH/**

Analyte	Result	Reporting Limit	Analyzed	Method Blank	BS	% Recovery	True Value QC	RPD	Qualifier
Benzene*	<0.050	0.050	11/29/2022	ND	1.90	94.9	2.00	2.24	
Toluene*	<0.050	0.050	11/29/2022	ND	2.06	103	2.00	2.59	
Ethylbenzene*	<0.050	0.050	11/29/2022	ND	2.12	106	2.00	2.46	
Total Xylenes*	<0.150	0.150	11/29/2022	ND	6.52	109	6.00	1.62	
Total BTEX	<0.300	0.300	11/29/2022	ND					

Surrogate: 4-Bromofluorobenzene (PID *99.9 %* *69.9-140*

Chloride, SM4500Cl-B mg/kg **Analyzed By: AC**

Analyte	Result	Reporting Limit	Analyzed	Method Blank	BS	% Recovery	True Value QC	RPD	Qualifier
Chloride	**16.0**	16.0	11/28/2022	ND	416	104	400	3.77	

TPH 8015M mg/kg **Analyzed By: MS**

Analyte	Result	Reporting Limit	Analyzed	Method Blank	BS	% Recovery	True Value QC	RPD	Qualifier
GRO C6-C10*	<10.0	10.0	11/29/2022	ND	218	109	200	3.45	
DRO >C10-C28*	<10.0	10.0	11/29/2022	ND	218	109	200	0.337	
EXT DRO >C28-C36	<10.0	10.0	11/29/2022	ND					

Surrogate: 1-Chlorooctane *109 %* *45.3-161*

Surrogate: 1-Chlorooctadecane *127 %* *46.3-178*

Cardinal Laboratories *=Accredited Analyte

PLEASE NOTE: Liability and Damages. Cardinal's liability and client's exclusive remedy for any claim arising, whether based in contract or tort, shall be limited to the amount paid by client for analyses. All claims, including those for negligence and any other cause whatsoever shall be deemed waived unless made in writing and received by Cardinal within thirty (30) days after completion of the applicable service. In no event shall Cardinal be liable for incidental or consequential damages, including, without limitation, business interruptions, loss of use, or loss of profits incurred by client, its subsidiaries, affiliates or successors arising out of or related to the performance of the services hereunder by Cardinal, regardless of whether such claim is based upon any of the above stated reasons or otherwise. Results relate only to the samples identified above. This report shall not be reproduced except in full with written approval of Cardinal Laboratories.

Celey D. Keene, Lab Director/Quality Manager

CARDINAL Laboratories

PHONE (575) 393-2326 ° 101 E. MARLAND ° HOBBS, NM 88240

Analytical Results For:

TRINITY OILFIELD SERVICES & RENTALS, LLC
DAN DUNKELBERG
P. O. BOX 2587
HOBBS NM, 88241
Fax To: NONE

Received:	11/28/2022	Sampling Date:	11/23/2022
Reported:	11/30/2022	Sampling Type:	Soil
Project Name:	DR. PI 17-8 DA #31H	Sampling Condition:	Cool & Intact
Project Number:	NOT GIVEN	Sample Received By:	Shalyn Rodriguez
Project Location:	OXY - LEA CO., NM		

Sample ID: SP-614-00.0-V-P (H225564-12)

BTEX 8021B **mg/kg** **Analyzed By: JH/**

Analyte	Result	Reporting Limit	Analyzed	Method Blank	BS	% Recovery	True Value QC	RPD	Qualifier
Benzene*	<0.050	0.050	11/29/2022	ND	1.90	94.9	2.00	2.24	
Toluene*	<0.050	0.050	11/29/2022	ND	2.06	103	2.00	2.59	
Ethylbenzene*	<0.050	0.050	11/29/2022	ND	2.12	106	2.00	2.46	
Total Xylenes*	<0.150	0.150	11/29/2022	ND	6.52	109	6.00	1.62	
Total BTEX	<0.300	0.300	11/29/2022	ND					

Surrogate: 4-Bromofluorobenzene (PID *100 %* *69.9-140*

Chloride, SM4500Cl-B **mg/kg** **Analyzed By: AC**

Analyte	Result	Reporting Limit	Analyzed	Method Blank	BS	% Recovery	True Value QC	RPD	Qualifier
Chloride	**16.0**	16.0	11/28/2022	ND	416	104	400	3.77	

TPH 8015M **mg/kg** **Analyzed By: MS**

Analyte	Result	Reporting Limit	Analyzed	Method Blank	BS	% Recovery	True Value QC	RPD	Qualifier
GRO C6-C10*	<10.0	10.0	11/29/2022	ND	218	109	200	3.45	
DRO >C10-C28*	<10.0	10.0	11/29/2022	ND	218	109	200	0.337	
EXT DRO >C28-C36	<10.0	10.0	11/29/2022	ND					

Surrogate: 1-Chlorooctane *109 %* *45.3-161*

Surrogate: 1-Chlorooctadecane *124 %* *46.3-178*

Cardinal Laboratories *=Accredited Analyte

PLEASE NOTE: Liability and Damages. Cardinal's liability and client's exclusive remedy for any claim arising, whether based in contract or tort, shall be limited to the amount paid by client for analyses. All claims, including those for negligence and any other cause whatsoever shall be deemed waived unless made in writing and received by Cardinal within thirty (30) days after completion of the applicable service. In no event shall Cardinal be liable for incidental or consequential damages, including, without limitation, business interruptions, loss of use, or loss of profits incurred by client, its subsidiaries, affiliates or successors arising out of or related to the performance of the services hereunder by Cardinal, regardless of whether such claim is based upon any of the above stated reasons or otherwise. Results relate only to the samples identified above. This report shall not be reproduced except in full with written approval of Cardinal Laboratories.

Celey D. Keene, Lab Director/Quality Manager

CARDINAL Laboratories

PHONE (575) 393-2326 ° 101 E. MARLAND ° HOBBS, NM 88240

Analytical Results For:

TRINITY OILFIELD SERVICES & RENTALS, LLC
DAN DUNKELBERG
P. O. BOX 2587
HOBBS NM, 88241
Fax To: NONE

Received:	11/28/2022	Sampling Date:	11/23/2022
Reported:	11/30/2022	Sampling Type:	Soil
Project Name:	DR. PI 17-8 DA #31H	Sampling Condition:	Cool & Intact
Project Number:	NOT GIVEN	Sample Received By:	Shalyn Rodriguez
Project Location:	OXY - LEA CO., NM		

Sample ID: SP-615-00.0-V-P (H225564-13)

BTEX 8021B **mg/kg** **Analyzed By: JH/**

Analyte	Result	Reporting Limit	Analyzed	Method Blank	BS	% Recovery	True Value QC	RPD	Qualifier
Benzene*	<0.050	0.050	11/29/2022	ND	1.90	94.9	2.00	2.24	
Toluene*	<0.050	0.050	11/29/2022	ND	2.06	103	2.00	2.59	
Ethylbenzene*	<0.050	0.050	11/29/2022	ND	2.12	106	2.00	2.46	
Total Xylenes*	<0.150	0.150	11/29/2022	ND	6.52	109	6.00	1.62	
Total BTEX	<0.300	0.300	11/29/2022	ND					

Surrogate: 4-Bromofluorobenzene (PID *102 %* *69.9-140*

Chloride, SM4500Cl-B **mg/kg** **Analyzed By: AC**

Analyte	Result	Reporting Limit	Analyzed	Method Blank	BS	% Recovery	True Value QC	RPD	Qualifier
Chloride	<16.0	16.0	11/28/2022	ND	416	104	400	3.77	

TPH 8015M **mg/kg** **Analyzed By: MS**

Analyte	Result	Reporting Limit	Analyzed	Method Blank	BS	% Recovery	True Value QC	RPD	Qualifier
GRO C6-C10*	<10.0	10.0	11/29/2022	ND	218	109	200	3.45	
DRO >C10-C28*	<10.0	10.0	11/29/2022	ND	218	109	200	0.337	
EXT DRO >C28-C36	<10.0	10.0	11/29/2022	ND					

Surrogate: 1-Chlorooctane *112 %* *45.3-161*

Surrogate: 1-Chlorooctadecane *129 %* *46.3-178*

Cardinal Laboratories *=Accredited Analyte

PLEASE NOTE: Liability and Damages. Cardinal's liability and client's exclusive remedy for any claim arising, whether based in contract or tort, shall be limited to the amount paid by client for analyses. All claims, including those for negligence and any other cause whatsoever shall be deemed waived unless made in writing and received by Cardinal within thirty (30) days after completion of the applicable service. In no event shall Cardinal be liable for incidental or consequential damages, including, without limitation, business interruptions, loss of use, or loss of profits incurred by client, its subsidiaries, affiliates or successors arising out of or related to the performance of the services hereunder by Cardinal, regardless of whether such claim is based upon any of the above stated reasons or otherwise. Results relate only to the samples identified above. This report shall not be reproduced except in full with written approval of Cardinal Laboratories.

Celey D. Keene, Lab Director/Quality Manager

CARDINAL Laboratories

PHONE (575) 393-2326 ° 101 E. MARLAND ° HOBBS, NM 88240

Analytical Results For:

TRINITY OILFIELD SERVICES & RENTALS, LLC
DAN DUNKELBERG
P. O. BOX 2587
HOBBS NM, 88241
Fax To: NONE

Received:	11/28/2022	Sampling Date:	11/23/2022
Reported:	11/30/2022	Sampling Type:	Soil
Project Name:	DR. PI 17-8 DA #31H	Sampling Condition:	Cool & Intact
Project Number:	NOT GIVEN	Sample Received By:	Shalyn Rodriguez
Project Location:	OXY - LEA CO., NM		

Sample ID: SP-616-00.0-V-P (H225564-14)

BTEX 8021B mg/kg **Analyzed By: JH/**

Analyte	Result	Reporting Limit	Analyzed	Method Blank	BS	% Recovery	True Value QC	RPD	Qualifier
Benzene*	<0.050	0.050	11/29/2022	ND	1.90	94.9	2.00	2.24	
Toluene*	<0.050	0.050	11/29/2022	ND	2.06	103	2.00	2.59	
Ethylbenzene*	<0.050	0.050	11/29/2022	ND	2.12	106	2.00	2.46	
Total Xylenes*	<0.150	0.150	11/29/2022	ND	6.52	109	6.00	1.62	
Total BTEX	<0.300	0.300	11/29/2022	ND					

Surrogate: 4-Bromofluorobenzene (PID *98.0 %* *69.9-140*

Chloride, SM4500Cl-B mg/kg **Analyzed By: AC**

Analyte	Result	Reporting Limit	Analyzed	Method Blank	BS	% Recovery	True Value QC	RPD	Qualifier
Chloride	**48.0**	16.0	11/28/2022	ND	432	108	400	0.00	

TPH 8015M mg/kg **Analyzed By: MS**

Analyte	Result	Reporting Limit	Analyzed	Method Blank	BS	% Recovery	True Value QC	RPD	Qualifier
GRO C6-C10*	<10.0	10.0	11/29/2022	ND	218	109	200	3.45	
DRO >C10-C28*	<10.0	10.0	11/29/2022	ND	218	109	200	0.337	
EXT DRO >C28-C36	<10.0	10.0	11/29/2022	ND					

Surrogate: 1-Chlorooctane *101 %* *45.3-161*

Surrogate: 1-Chlorooctadecane *114 %* *46.3-178*

Cardinal Laboratories *=Accredited Analyte

PLEASE NOTE: Liability and Damages. Cardinal's liability and client's exclusive remedy for any claim arising, whether based in contract or tort, shall be limited to the amount paid by client for analyses. All claims, including those for negligence and any other cause whatsoever shall be deemed waived unless made in writing and received by Cardinal within thirty (30) days after completion of the applicable service. In no event shall Cardinal be liable for incidental or consequential damages, including, without limitation, business interruptions, loss of use, or loss of profits incurred by client, its subsidiaries, affiliates or successors arising out of or related to the performance of the services hereunder by Cardinal, regardless of whether such claim is based upon any of the above stated reasons or otherwise. Results relate only to the samples identified above. This report shall not be reproduced except in full with written approval of Cardinal Laboratories.

Celey D. Keene, Lab Director/Quality Manager

CARDINAL Laboratories

PHONE (575) 393-2326 ° 101 E. MARLAND ° HOBBS, NM 88240

Analytical Results For:

TRINITY OILFIELD SERVICES & RENTALS, LLC
DAN DUNKELBERG
P. O. BOX 2587
HOBBS NM, 88241
Fax To: NONE

Received:	11/28/2022	Sampling Date:	11/23/2022
Reported:	11/30/2022	Sampling Type:	Soil
Project Name:	DR. PI 17-8 DA #31H	Sampling Condition:	Cool & Intact
Project Number:	NOT GIVEN	Sample Received By:	Shalyn Rodriguez
Project Location:	OXY - LEA CO., NM		

Sample ID: SP-617-00.0-V-P (H225564-15)

BTEX 8021B mg/kg **Analyzed By: JH/**

Analyte	Result	Reporting Limit	Analyzed	Method Blank	BS	% Recovery	True Value QC	RPD	Qualifier
Benzene*	<0.050	0.050	11/29/2022	ND	1.90	94.9	2.00	2.24	
Toluene*	<0.050	0.050	11/29/2022	ND	2.06	103	2.00	2.59	
Ethylbenzene*	<0.050	0.050	11/29/2022	ND	2.12	106	2.00	2.46	
Total Xylenes*	<0.150	0.150	11/29/2022	ND	6.52	109	6.00	1.62	
Total BTEX	<0.300	0.300	11/29/2022	ND					

Surrogate: 4-Bromofluorobenzene (PID *98.2 %* *69.9-140*

Chloride, SM4500Cl-B mg/kg **Analyzed By: AC**

Analyte	Result	Reporting Limit	Analyzed	Method Blank	BS	% Recovery	True Value QC	RPD	Qualifier
Chloride	**16.0**	16.0	11/28/2022	ND	432	108	400	0.00	

TPH 8015M mg/kg **Analyzed By: MS**

Analyte	Result	Reporting Limit	Analyzed	Method Blank	BS	% Recovery	True Value QC	RPD	Qualifier
GRO C6-C10*	<10.0	10.0	11/29/2022	ND	218	109	200	3.45	
DRO >C10-C28*	<10.0	10.0	11/29/2022	ND	218	109	200	0.337	
EXT DRO >C28-C36	<10.0	10.0	11/29/2022	ND					

Surrogate: 1-Chlorooctane *104 %* *45.3-161*

Surrogate: 1-Chlorooctadecane *119 %* *46.3-178*

Cardinal Laboratories *=Accredited Analyte

PLEASE NOTE: Liability and Damages. Cardinal's liability and client's exclusive remedy for any claim arising, whether based in contract or tort, shall be limited to the amount paid by client for analyses. All claims, including those for negligence and any other cause whatsoever shall be deemed waived unless made in writing and received by Cardinal within thirty (30) days after completion of the applicable service. In no event shall Cardinal be liable for incidental or consequential damages, including, without limitation, business interruptions, loss of use, or loss of profits incurred by client, its subsidiaries, affiliates or successors arising out of or related to the performance of the services hereunder by Cardinal, regardless of whether such claim is based upon any of the above stated reasons or otherwise. Results relate only to the samples identified above. This report shall not be reproduced except in full with written approval of Cardinal Laboratories.

Celey D. Keene, Lab Director/Quality Manager

CARDINAL Laboratories

PHONE (575) 393-2326 ° 101 E. MARLAND ° HOBBS, NM 88240

Analytical Results For:

TRINITY OILFIELD SERVICES & RENTALS, LLC
DAN DUNKELBERG
P. O. BOX 2587
HOBBS NM, 88241
Fax To: NONE

Received:	11/28/2022	Sampling Date:	11/23/2022
Reported:	11/30/2022	Sampling Type:	Soil
Project Name:	DR. PI 17-8 DA #31H	Sampling Condition:	Cool & Intact
Project Number:	NOT GIVEN	Sample Received By:	Shalyn Rodriguez
Project Location:	OXY - LEA CO., NM		

Sample ID: SP-618-00.0-V-P (H225564-16)

BTEX 8021B **mg/kg** **Analyzed By: JH/**

Analyte	Result	Reporting Limit	Analyzed	Method Blank	BS	% Recovery	True Value QC	RPD	Qualifier
Benzene*	<0.050	0.050	11/29/2022	ND	1.90	94.9	2.00	2.24	
Toluene*	<0.050	0.050	11/29/2022	ND	2.06	103	2.00	2.59	
Ethylbenzene*	<0.050	0.050	11/29/2022	ND	2.12	106	2.00	2.46	
Total Xylenes*	<0.150	0.150	11/29/2022	ND	6.52	109	6.00	1.62	
Total BTEX	<0.300	0.300	11/29/2022	ND					

Surrogate: 4-Bromofluorobenzene (PID *100 %* *69.9-140*

Chloride, SM4500Cl-B **mg/kg** **Analyzed By: AC**

Analyte	Result	Reporting Limit	Analyzed	Method Blank	BS	% Recovery	True Value QC	RPD	Qualifier
Chloride	**16.0**	16.0	11/28/2022	ND	432	108	400	0.00	

TPH 8015M **mg/kg** **Analyzed By: MS**

Analyte	Result	Reporting Limit	Analyzed	Method Blank	BS	% Recovery	True Value QC	RPD	Qualifier
GRO C6-C10*	<10.0	10.0	11/29/2022	ND	218	109	200	3.45	
DRO >C10-C28*	<10.0	10.0	11/29/2022	ND	218	109	200	0.337	
EXT DRO >C28-C36	<10.0	10.0	11/29/2022	ND					

Surrogate: 1-Chlorooctane *112 %* *45.3-161*

Surrogate: 1-Chlorooctadecane *128 %* *46.3-178*

Cardinal Laboratories *=Accredited Analyte

PLEASE NOTE: Liability and Damages. Cardinal's liability and client's exclusive remedy for any claim arising, whether based in contract or tort, shall be limited to the amount paid by client for analyses. All claims, including those for negligence and any other cause whatsoever shall be deemed waived unless made in writing and received by Cardinal within thirty (30) days after completion of the applicable service. In no event shall Cardinal be liable for incidental or consequential damages, including, without limitation, business interruptions, loss of use, or loss of profits incurred by client, its subsidiaries, affiliates or successors arising out of or related to the performance of the services hereunder by Cardinal, regardless of whether such claim is based upon any of the above stated reasons or otherwise. Results relate only to the samples identified above. This report shall not be reproduced except in full with written approval of Cardinal Laboratories.

Celey D. Keene, Lab Director/Quality Manager

CARDINAL Laboratories

PHONE (575) 393-2326 ° 101 E. MARLAND ° HOBBS, NM 88240

Analytical Results For:

TRINITY OILFIELD SERVICES & RENTALS, LLC
DAN DUNKELBERG
P. O. BOX 2587
HOBBS NM, 88241
Fax To: NONE

Received:	11/28/2022	Sampling Date:	11/23/2022
Reported:	11/30/2022	Sampling Type:	Soil
Project Name:	DR. PI 17-8 DA #31H	Sampling Condition:	Cool & Intact
Project Number:	NOT GIVEN	Sample Received By:	Shalyn Rodriguez
Project Location:	OXY - LEA CO., NM		

Sample ID: SP-619-00.0-V-P (H225564-17)

BTEX 8021B **mg/kg** **Analyzed By: JH/**

Analyte	Result	Reporting Limit	Analyzed	Method Blank	BS	% Recovery	True Value QC	RPD	Qualifier
Benzene*	<0.050	0.050	11/29/2022	ND	1.90	94.9	2.00	2.24	
Toluene*	<0.050	0.050	11/29/2022	ND	2.06	103	2.00	2.59	
Ethylbenzene*	<0.050	0.050	11/29/2022	ND	2.12	106	2.00	2.46	
Total Xylenes*	<0.150	0.150	11/29/2022	ND	6.52	109	6.00	1.62	
Total BTEX	<0.300	0.300	11/29/2022	ND					

Surrogate: 4-Bromofluorobenzene (PID *103 %* *69.9-140*

Chloride, SM4500Cl-B **mg/kg** **Analyzed By: AC**

Analyte	Result	Reporting Limit	Analyzed	Method Blank	BS	% Recovery	True Value QC	RPD	Qualifier
Chloride	**64.0**	16.0	11/28/2022	ND	432	108	400	0.00	

TPH 8015M **mg/kg** **Analyzed By: MS**

Analyte	Result	Reporting Limit	Analyzed	Method Blank	BS	% Recovery	True Value QC	RPD	Qualifier
GRO C6-C10*	<10.0	10.0	11/29/2022	ND	218	109	200	3.45	
DRO >C10-C28*	<10.0	10.0	11/29/2022	ND	218	109	200	0.337	
EXT DRO >C28-C36	<10.0	10.0	11/29/2022	ND					

Surrogate: 1-Chlorooctane *100 %* *45.3-161*

Surrogate: 1-Chlorooctadecane *111 %* *46.3-178*

Cardinal Laboratories *=Accredited Analyte

PLEASE NOTE: Liability and Damages. Cardinal's liability and client's exclusive remedy for any claim arising, whether based in contract or tort, shall be limited to the amount paid by client for analyses. All claims, including those for negligence and any other cause whatsoever shall be deemed waived unless made in writing and received by Cardinal within thirty (30) days after completion of the applicable service. In no event shall Cardinal be liable for incidental or consequential damages, including, without limitation, business interruptions, loss of use, or loss of profits incurred by client, its subsidiaries, affiliates or successors arising out of or related to the performance of the services hereunder by Cardinal, regardless of whether such claim is based upon any of the above stated reasons or otherwise. Results relate only to the samples identified above. This report shall not be reproduced except in full with written approval of Cardinal Laboratories.

Celey D. Keene, Lab Director/Quality Manager

CARDINAL Laboratories

PHONE (575) 393-2326 ° 101 E. MARLAND ° HOBBS, NM 88240

Analytical Results For:

TRINITY OILFIELD SERVICES & RENTALS, LLC
DAN DUNKELBERG
P. O. BOX 2587
HOBBS NM, 88241
Fax To: NONE

Received:	11/28/2022	Sampling Date:	11/23/2022
Reported:	11/30/2022	Sampling Type:	Soil
Project Name:	DR. PI 17-8 DA #31H	Sampling Condition:	Cool & Intact
Project Number:	NOT GIVEN	Sample Received By:	Shalyn Rodriguez
Project Location:	OXY - LEA CO., NM		

Sample ID: SP-620-00.0-V-P (H225564-18)

BTEX 8021B mg/kg **Analyzed By: JH**

Analyte	Result	Reporting Limit	Analyzed	Method Blank	BS	% Recovery	True Value QC	RPD	Qualifier
Benzene*	<0.050	0.050	11/28/2022	ND	1.98	98.9	2.00	3.96	
Toluene*	<0.050	0.050	11/28/2022	ND	2.20	110	2.00	3.68	
Ethylbenzene*	<0.050	0.050	11/28/2022	ND	2.19	110	2.00	4.66	
Total Xylenes*	<0.150	0.150	11/28/2022	ND	6.69	112	6.00	5.47	
Total BTEX	<0.300	0.300	11/28/2022	ND					

Surrogate: 4-Bromofluorobenzene (PID *87.7 %* *69.9-140*

Chloride, SM4500Cl-B mg/kg **Analyzed By: AC**

Analyte	Result	Reporting Limit	Analyzed	Method Blank	BS	% Recovery	True Value QC	RPD	Qualifier
Chloride	**16.0**	16.0	11/28/2022	ND	432	108	400	0.00	

TPH 8015M mg/kg **Analyzed By: MS**

Analyte	Result	Reporting Limit	Analyzed	Method Blank	BS	% Recovery	True Value QC	RPD	Qualifier
GRO C6-C10*	<10.0	10.0	11/29/2022	ND	220	110	200	5.41	
DRO >C10-C28*	<10.0	10.0	11/29/2022	ND	202	101	200	5.50	
EXT DRO >C28-C36	<10.0	10.0	11/29/2022	ND					

Surrogate: 1-Chlorooctane *90.6 %* *45.3-161*

Surrogate: 1-Chlorooctadecane *96.5 %* *46.3-178*

Cardinal Laboratories *=Accredited Analyte

PLEASE NOTE: Liability and Damages. Cardinal's liability and client's exclusive remedy for any claim arising, whether based in contract or tort, shall be limited to the amount paid by client for analyses. All claims, including those for negligence and any other cause whatsoever shall be deemed waived unless made in writing and received by Cardinal within thirty (30) days after completion of the applicable service. In no event shall Cardinal be liable for incidental or consequential damages, including, without limitation, business interruptions, loss of use, or loss of profits incurred by client, its subsidiaries, affiliates or successors arising out of or related to the performance of the services hereunder by Cardinal, regardless of whether such claim is based upon any of the above stated reasons or otherwise. Results relate only to the samples identified above. This report shall not be reproduced except in full with written approval of Cardinal Laboratories.

Celey D. Keene, Lab Director/Quality Manager

CARDINAL Laboratories

PHONE (575) 393-2326 ° 101 E. MARLAND ° HOBBS, NM 88240

Notes and Definitions

QM-07	The spike recovery was outside acceptance limits for the MS and/or MSD. The batch was accepted based on acceptable LCS recovery.
ND	Analyte NOT DETECTED at or above the reporting limit
RPD	Relative Percent Difference
**	Samples not received at proper temperature of 6°C or below.
***	Insufficient time to reach temperature.
-	Chloride by SM4500Cl-B does not require samples be received at or below 6°C
	Samples reported on an as received basis (wet) unless otherwise noted on report

Cardinal Laboratories *=Accredited Analyte

PLEASE NOTE: Liability and Damages. Cardinal's liability and client's exclusive remedy for any claim arising, whether based in contract or tort, shall be limited to the amount paid by client for analyses. All claims, including those for negligence and any other cause whatsoever shall be deemed waived unless made in writing and received by Cardinal within thirty (30) days after completion of the applicable service. In no event shall Cardinal be liable for incidental or consequential damages, including, without limitation, business interruptions, loss of use, or loss of profits incurred by client, its subsidiaries, affiliates or successors arising out of or related to the performance of the services hereunder by Cardinal, regardless of whether such claim is based upon any of the above stated reasons or otherwise. Results relate only to the samples identified above. This report shall not be reproduced except in full with written approval of Cardinal Laboratories.

Celey D. Keene, Lab Director/Quality Manager

CARDINAL Laboratories

101 East Marland, Hobbs, NM 88240
(575) 393-2326 FAX (575) 393-2476

CHAIN-OF-CUSTODY AND ANALYSIS REQUEST

Company Name:	Trinity Oilfield Services	BILL TO	
Project Manager:	Dan Dunkelberg	P.O. #:	
Address:	8426 N Dal Paso	Company:	OXY USA, Inc.
City:	Hobbs	State: NM Zip: 88241	Attn: Wade Dittrich
Phone #:		Fax #:	Address:
Project #:		Project Owner: (see below)	City:
Project Name:	DR, PI 17-8 DA #31H	dan@trinityoilfieldservices.com	State: Zip:
Project Location:	Lea Co., NM		Phone #:
Sampler Name:	JC		Fax #:

ANALYSIS REQUEST

FOR LAB USE ONLY Lab I.D.	Sample I.D.	(G)RAB OR (C)OMP.	# CONTAINERS	MATRIX: GROUNDWATER	WASTEWATER	SOIL	OIL	SLUDGE	OTHER:	PRESERV.: ACID/BASE:	ICE / COOL	OTHER:	SAMPLING: DATE	TIME	Chloride	TPH	BTEX
H825564 1	SP-603-00.5-V-P	G	1			X							11/23/2022		X	X	X
2	SP-604-00.0-V-P	G	1			X							11/23/2022		X	X	X
3	SP-605-00.0-V-P	G	1			X							11/23/2022		X	X	X
4	SP-606-00.0-V-P	G	1			X							11/23/2022		X	X	X
5	SP-607-00.0-V-P	G	1			X							11/23/2022		X	X	X
6	SP-608-00.0-V-P	G	1			X							11/23/2022		X	X	X
7	SP-609-00.0-V-P	G	1			X							11/23/2022		X	X	X
8	SP-610-00.0-V-P	G	1			X							11/23/2022		X	X	X
9	SP-611-00.0-V-P	G	1			X							11/23/2022		X	X	X
10	SP-612-00.0-V-P	G	1			X							11/23/2022		X	X	X

PLEASE NOTE: Liability and Damages. Cardinal's liability and client's exclusive remedy for any claim arising whether based in contract or tort, shall be limited to the amount paid by the client for the analyses. All claims including those for negligence and any other cause whatsoever shall be deemed waived unless made in writing and received by Cardinal within 30 days after completion of the applicable service. In no event shall Cardinal be liable for incidental or consequential damages, including without limitation, business interruptions, loss of use, or loss of profits incurred by client, its subsidiaries, affiliates or successors arising out of or related to the performance of services hereunder by Cardinal, regardless of whether such claim is based upon any of the above stated reasons or otherwise.

Relinquished By:	Date: 11/28/22 Time: 0823	Received By: S Rodriguez	Verbal Result: Yes No Add'l Phone #: All Results are emailed. Please provide Email address:
Relinquished By:	Date: Time:	Received By:	REMARKS:

Delivered By: (Circle One) Sampler - UPS - Bus - Other:	Observed Temp. °C 6.1c Corrected Temp. °C 5.5c	Sample Condition Cool: Yes / No Intact: Yes / No	CHECKED BY: (Initials)	Turnaround Time: Standard X Rush Thermometer ID #113 Correction Factor -0.6 °C

Bacteria (only) Sample Condition: Cool: Yes / No; Intact: Yes / No; Observed Temp. °C; Corrected Temp. °C

† Cardinal cannot accept verbal changes. Please email changes to celey.keene@cardinallabsnm.com

CARDINAL Laboratories

101 East Marland, Hobbs, NM 88240
(575) 393-2326 FAX (575) 393-2476

CHAIN-OF-CUSTODY AND ANALYSIS REQUEST

Company Name:	Trinity Oilfield Services	**BILL TO**	
Project Manager:	Dan Dunkelberg	**P.O. #:**	
Address:	8426 N Dal Paso	**Company:**	OXY USA, Inc.
City:	Hobbs **State:** NM **Zip:** 88241	**Attn:**	Wade Dittrich
Phone #:	**Fax #:**	**Address:**	
Project #:	**Project Owner:** (see below)	**City:**	
Project Name:	DR, PI 17-8 DA #31H dan@trinityoilfieldservices.com	**State:**	**Zip:**
Project Location:	Lea Co., NM	**Phone #:**	
Sampler Name:	JC	**Fax #:**	

FOR LAB USE ONLY

Lab I.D.	Sample I.D.	(G)RAB OR (C)OMP.	# CONTAINERS	MATRIX: GROUNDWATER	WASTEWATER	SOIL	OIL	SLUDGE	OTHER:	PRESERV.: ACID/BASE	ICE / COOL	OTHER:	SAMPLING: DATE	TIME	Chloride	TPH	BTEX
H225564																	
11	SP-613-00.0-V-P	G	1			X							11/23/2022		X	X	X
12	SP-614-00.0-V-P	G	1			X							11/23/2022		X	X	X
13	SP-615-00.0-V-P	G	1			X							11/23/2022		X	X	X
14	SP-616-00.0-V-P	G	1			X							11/23/2022		X	X	X
15	SP-617-00.0-V-P	G	1			X							11/23/2022		X	X	X
16	SP-618-00.0-V-P	G	1			X							11/23/2022		X	X	X
17	SP-619-00.0-V-P	G	1			X							11/23/2022		X	X	X
18	SP-620-00.0-V-P	G	1			X							11/23/2022		X	X	X

ANALYSIS REQUEST

PLEASE NOTE: Liability and Damages. Cardinal's liability and client's exclusive remedy for any claim arising whether based in contract or tort, shall be limited to the amount paid by the client for the analyses. All claims including those for negligence and any other cause whatsoever shall be deemed waived unless made in writing and received by Cardinal within 30 days after completion of the applicable service. In no event shall Cardinal be liable for incidental or consequential damages, including without limitation, business interruptions, loss of use, or loss of profits incurred by client, its subsidiaries, affiliates or successors arising out of or related to the performance of services hereunder by Cardinal, regardless of whether such claim is based upon any of the above stated reasons or otherwise.

Relinquished By:	**Date:** 11/28/22 **Time:** 0823	**Received By:**	**Verbal Result:** Yes No **Add'l Phone #:**
			All Results are emailed. Please provide Email address:
Relinquished By:	**Date:** **Time:**	**Received By:**	**REMARKS:**

Delivered By: (Circle One)	**Observed Temp. °C** 6.1	**Sample Condition** Cool: Yes / No; Intact: Yes / No	**CHECKED BY:** (Initials)	**Turnaround Time:** Standard [X] Rush [ ]	**Bacteria (only) Sample Condition** Cool: Yes / No; Intact: Yes / No; Observed Temp. °C
Sampler - UPS - Bus - Other:	**Corrected Temp. °C** 5.5			Thermometer ID #113; Correction Factor -0.6 °C	Corrected Temp. °C

† Cardinal cannot accept verbal changes. Please email changes to celey.keene@cardinallabsnm.com

CARDINAL Laboratories

PHONE (575) 393-2326 ° 101 E. MARLAND ° HOBBS, NM 88240

December 01, 2022

DAN DUNKELBERG

TRINITY OILFIELD SERVICES & RENTALS, LLC

P. O. BOX 2587

HOBBS, NM 88241

RE: DR. PI 17-8 DA #31H

Enclosed are the results of analyses for samples received by the laboratory on 11/29/22 16:55.

Cardinal Laboratories is accredited through Texas NELAP under certificate number T104704398-22-15. Accreditation applies to drinking water, non-potable water and solid and chemical materials. All accredited analytes are denoted by an asterisk (*). For a complete list of accredited analytes and matrices visit the TCEQ website at www.tceq.texas.gov/field/qa/lab_accred_certif.html.

Cardinal Laboratories is accreditated through the State of Colorado Department of Public Health and Environment for:

Method EPA 552.2	Haloacetic Acids (HAA-5)
Method EPA 524.2	Total Trihalomethanes (TTHM)
Method EPA 524.4	Regulated VOCs (V1, V2, V3)

Accreditation applies to public drinking water matrices.

This report meets NELAP requirements and is made up of a cover page, analytical results, and a copy of the original chain-of-custody. If you have any questions concerning this report, please feel free to contact me.

Sincerely,

Celey D. Keene

Celey D. Keene

Lab Director/Quality Manager

CARDINAL Laboratories

PHONE (575) 393-2326 ° 101 E. MARLAND ° HOBBS, NM 88240

Analytical Results For:

TRINITY OILFIELD SERVICES & RENTALS, LLC
DAN DUNKELBERG
P. O. BOX 2587
HOBBS NM, 88241
Fax To: NONE

Received:	11/29/2022	Sampling Date:	11/29/2022
Reported:	12/01/2022	Sampling Type:	Soil
Project Name:	DR. PI 17-8 DA #31H	Sampling Condition:	Cool & Intact
Project Number:	NOT GIVEN	Sample Received By:	Tamara Oldaker
Project Location:	OXY - LEA CO., NM		

Sample ID: SP-511-00.0-V-P (H225581-01)

BTEX 8021B mg/kg **Analyzed By: JH**

Analyte	Result	Reporting Limit	Analyzed	Method Blank	BS	% Recovery	True Value QC	RPD	Qualifier
Benzene*	<0.050	0.050	11/30/2022	ND	1.85	92.6	2.00	1.59	
Toluene*	<0.050	0.050	11/30/2022	ND	2.10	105	2.00	0.873	
Ethylbenzene*	<0.050	0.050	11/30/2022	ND	2.13	107	2.00	0.882	
Total Xylenes*	<0.150	0.150	11/30/2022	ND	6.52	109	6.00	0.518	
Total BTEX	<0.300	0.300	11/30/2022	ND					

Surrogate: 4-Bromofluorobenzene (PID *101 %* *69.9-140*

Chloride, SM4500Cl-B mg/kg **Analyzed By: AC**

Analyte	Result	Reporting Limit	Analyzed	Method Blank	BS	% Recovery	True Value QC	RPD	Qualifier
Chloride	<16.0	16.0	12/01/2022	ND	432	108	400	3.77	

TPH 8015M mg/kg **Analyzed By: MS**

Analyte	Result	Reporting Limit	Analyzed	Method Blank	BS	% Recovery	True Value QC	RPD	Qualifier
GRO C6-C10*	<10.0	10.0	11/30/2022	ND	210	105	200	0.842	
DRO >C10-C28*	<10.0	10.0	11/30/2022	ND	207	103	200	4.41	
EXT DRO >C28-C36	<10.0	10.0	11/30/2022	ND					

Surrogate: 1-Chlorooctane *93.3 %* *45.3-161*

Surrogate: 1-Chlorooctadecane *100 %* *46.3-178*

Cardinal Laboratories *=Accredited Analyte

PLEASE NOTE: Liability and Damages. Cardinal's liability and client's exclusive remedy for any claim arising, whether based in contract or tort, shall be limited to the amount paid by client for analyses. All claims, including those for negligence and any other cause whatsoever shall be deemed waived unless made in writing and received by Cardinal within thirty (30) days after completion of the applicable service. In no event shall Cardinal be liable for incidental or consequential damages, including, without limitation, business interruptions, loss of use, or loss of profits incurred by client, its subsidiaries, affiliates or successors arising out of or related to the performance of the services hereunder by Cardinal, regardless of whether such claim is based upon any of the above stated reasons or otherwise. Results relate only to the samples identified above. This report shall not be reproduced except in full with written approval of Cardinal Laboratories.

Celey D. Keene, Lab Director/Quality Manager

CARDINAL Laboratories

PHONE (575) 393-2326 ° 101 E. MARLAND ° HOBBS, NM 88240

Analytical Results For:

TRINITY OILFIELD SERVICES & RENTALS, LLC
DAN DUNKELBERG
P. O. BOX 2587
HOBBS NM, 88241
Fax To: NONE

Received:	11/29/2022	Sampling Date:	11/29/2022
Reported:	12/01/2022	Sampling Type:	Soil
Project Name:	DR. PI 17-8 DA #31H	Sampling Condition:	Cool & Intact
Project Number:	NOT GIVEN	Sample Received By:	Tamara Oldaker
Project Location:	OXY - LEA CO., NM		

Sample ID: SP-512-00.0-V-P (H225581-02)

BTEX 8021B mg/kg **Analyzed By: JH**

Analyte	Result	Reporting Limit	Analyzed	Method Blank	BS	% Recovery	True Value QC	RPD	Qualifier
Benzene*	<0.050	0.050	11/30/2022	ND	1.92	95.9	2.00	1.98	QM-07
Toluene*	<0.050	0.050	11/30/2022	ND	2.14	107	2.00	1.53	
Ethylbenzene*	<0.050	0.050	11/30/2022	ND	2.17	108	2.00	2.35	
Total Xylenes*	<0.150	0.150	11/30/2022	ND	6.66	111	6.00	2.17	
Total BTEX	<0.300	0.300	11/30/2022	ND					

Surrogate: 4-Bromofluorobenzene (PID *99.9 %* *69.9-140*

Chloride, SM4500Cl-B mg/kg **Analyzed By: AC**

Analyte	Result	Reporting Limit	Analyzed	Method Blank	BS	% Recovery	True Value QC	RPD	Qualifier
Chloride	<16.0	16.0	12/01/2022	ND	432	108	400	3.77	

TPH 8015M mg/kg **Analyzed By: MS**

Analyte	Result	Reporting Limit	Analyzed	Method Blank	BS	% Recovery	True Value QC	RPD	Qualifier
GRO C6-C10*	<10.0	10.0	11/30/2022	ND	210	105	200	0.842	
DRO >C10-C28*	<10.0	10.0	11/30/2022	ND	207	103	200	4.41	
EXT DRO >C28-C36	<10.0	10.0	11/30/2022	ND					

Surrogate: 1-Chlorooctane *108 %* *45.3-161*

Surrogate: 1-Chlorooctadecane *115 %* *46.3-178*

Cardinal Laboratories *=Accredited Analyte

PLEASE NOTE: Liability and Damages. Cardinal's liability and client's exclusive remedy for any claim arising, whether based in contract or tort, shall be limited to the amount paid by client for analyses. All claims, including those for negligence and any other cause whatsoever shall be deemed waived unless made in writing and received by Cardinal within thirty (30) days after completion of the applicable service. In no event shall Cardinal be liable for incidental or consequential damages, including, without limitation, business interruptions, loss of use, or loss of profits incurred by client, its subsidiaries, affiliates or successors arising out of or related to the performance of the services hereunder by Cardinal, regardless of whether such claim is based upon any of the above stated reasons or otherwise. Results relate only to the samples identified above. This report shall not be reproduced except in full with written approval of Cardinal Laboratories.

Celey D. Keene, Lab Director/Quality Manager

CARDINAL Laboratories

PHONE (575) 393-2326 ° 101 E. MARLAND ° HOBBS, NM 88240

Analytical Results For:

TRINITY OILFIELD SERVICES & RENTALS, LLC
DAN DUNKELBERG
P. O. BOX 2587
HOBBS NM, 88241
Fax To: NONE

Received:	11/29/2022	Sampling Date:	11/29/2022
Reported:	12/01/2022	Sampling Type:	Soil
Project Name:	DR. PI 17-8 DA #31H	Sampling Condition:	Cool & Intact
Project Number:	NOT GIVEN	Sample Received By:	Tamara Oldaker
Project Location:	OXY - LEA CO., NM		

Sample ID: SP-513-00.0-V-P (H225581-03)

BTEX 8021B mg/kg **Analyzed By: JH**

Analyte	Result	Reporting Limit	Analyzed	Method Blank	BS	% Recovery	True Value QC	RPD	Qualifier
Benzene*	<0.050	0.050	11/30/2022	ND	1.92	95.9	2.00	1.98	
Toluene*	<0.050	0.050	11/30/2022	ND	2.14	107	2.00	1.53	
Ethylbenzene*	<0.050	0.050	11/30/2022	ND	2.17	108	2.00	2.35	
Total Xylenes*	<0.150	0.150	11/30/2022	ND	6.66	111	6.00	2.17	
Total BTEX	<0.300	0.300	11/30/2022	ND					

Surrogate: 4-Bromofluorobenzene (PID *102 %* *69.9-140*

Chloride, SM4500Cl-B mg/kg **Analyzed By: AC**

Analyte	Result	Reporting Limit	Analyzed	Method Blank	BS	% Recovery	True Value QC	RPD	Qualifier
Chloride	<16.0	16.0	12/01/2022	ND	432	108	400	3.77	

TPH 8015M mg/kg **Analyzed By: MS**

Analyte	Result	Reporting Limit	Analyzed	Method Blank	BS	% Recovery	True Value QC	RPD	Qualifier
GRO C6-C10*	<10.0	10.0	11/30/2022	ND	210	105	200	0.842	
DRO >C10-C28*	<10.0	10.0	11/30/2022	ND	207	103	200	4.41	
EXT DRO >C28-C36	<10.0	10.0	11/30/2022	ND					

Surrogate: 1-Chlorooctane *110 %* *45.3-161*

Surrogate: 1-Chlorooctadecane *116 %* *46.3-178*

Cardinal Laboratories *=Accredited Analyte

PLEASE NOTE: Liability and Damages. Cardinal's liability and client's exclusive remedy for any claim arising, whether based in contract or tort, shall be limited to the amount paid by client for analyses. All claims, including those for negligence and any other cause whatsoever shall be deemed waived unless made in writing and received by Cardinal within thirty (30) days after completion of the applicable service. In no event shall Cardinal be liable for incidental or consequential damages, including, without limitation, business interruptions, loss of use, or loss of profits incurred by client, its subsidiaries, affiliates or successors arising out of or related to the performance of the services hereunder by Cardinal, regardless of whether such claim is based upon any of the above stated reasons or otherwise. Results relate only to the samples identified above. This report shall not be reproduced except in full with written approval of Cardinal Laboratories.

Celey D. Keene, Lab Director/Quality Manager

CARDINAL Laboratories

PHONE (575) 393-2326 ° 101 E. MARLAND ° HOBBS, NM 88240

Analytical Results For:

TRINITY OILFIELD SERVICES & RENTALS, LLC
DAN DUNKELBERG
P. O. BOX 2587
HOBBS NM, 88241
Fax To: NONE

Received:	11/29/2022	Sampling Date:	11/29/2022
Reported:	12/01/2022	Sampling Type:	Soil
Project Name:	DR. PI 17-8 DA #31H	Sampling Condition:	Cool & Intact
Project Number:	NOT GIVEN	Sample Received By:	Tamara Oldaker
Project Location:	OXY - LEA CO., NM		

Sample ID: SP-514-00.0-V-P (H225581-04)

BTEX 8021B mg/kg **Analyzed By: JH**

Analyte	Result	Reporting Limit	Analyzed	Method Blank	BS	% Recovery	True Value QC	RPD	Qualifier
Benzene*	<0.050	0.050	11/30/2022	ND	1.92	95.9	2.00	1.98	
Toluene*	<0.050	0.050	11/30/2022	ND	2.14	107	2.00	1.53	
Ethylbenzene*	<0.050	0.050	11/30/2022	ND	2.17	108	2.00	2.35	
Total Xylenes*	<0.150	0.150	11/30/2022	ND	6.66	111	6.00	2.17	
Total BTEX	<0.300	0.300	11/30/2022	ND					

Surrogate: 4-Bromofluorobenzene (PID *100 %* *69.9-140*

Chloride, SM4500Cl-B mg/kg **Analyzed By: AC**

Analyte	Result	Reporting Limit	Analyzed	Method Blank	BS	% Recovery	True Value QC	RPD	Qualifier
Chloride	<16.0	16.0	12/01/2022	ND	432	108	400	3.77	

TPH 8015M mg/kg **Analyzed By: MS**

Analyte	Result	Reporting Limit	Analyzed	Method Blank	BS	% Recovery	True Value QC	RPD	Qualifier
GRO C6-C10*	<10.0	10.0	11/30/2022	ND	210	105	200	0.842	
DRO >C10-C28*	<10.0	10.0	11/30/2022	ND	207	103	200	4.41	
EXT DRO >C28-C36	<10.0	10.0	11/30/2022	ND					

Surrogate: 1-Chlorooctane *108 %* *45.3-161*

Surrogate: 1-Chlorooctadecane *116 %* *46.3-178*

Cardinal Laboratories *=Accredited Analyte

PLEASE NOTE: Liability and Damages. Cardinal's liability and client's exclusive remedy for any claim arising, whether based in contract or tort, shall be limited to the amount paid by client for analyses. All claims, including those for negligence and any other cause whatsoever shall be deemed waived unless made in writing and received by Cardinal within thirty (30) days after completion of the applicable service. In no event shall Cardinal be liable for incidental or consequential damages, including, without limitation, business interruptions, loss of use, or loss of profits incurred by client, its subsidiaries, affiliates or successors arising out of or related to the performance of the services hereunder by Cardinal, regardless of whether such claim is based upon any of the above stated reasons or otherwise. Results relate only to the samples identified above. This report shall not be reproduced except in full with written approval of Cardinal Laboratories.

Celey D. Keene, Lab Director/Quality Manager

CARDINAL Laboratories

PHONE (575) 393-2326 ° 101 E. MARLAND ° HOBBS, NM 88240

Analytical Results For:

TRINITY OILFIELD SERVICES & RENTALS, LLC
DAN DUNKELBERG
P. O. BOX 2587
HOBBS NM, 88241
Fax To: NONE

Received:	11/29/2022	Sampling Date:	11/29/2022
Reported:	12/01/2022	Sampling Type:	Soil
Project Name:	DR. PI 17-8 DA #31H	Sampling Condition:	Cool & Intact
Project Number:	NOT GIVEN	Sample Received By:	Tamara Oldaker
Project Location:	OXY - LEA CO., NM		

Sample ID: SP-515-00.0-V-P (H225581-05)

BTEX 8021B mg/kg **Analyzed By: JH**

Analyte	Result	Reporting Limit	Analyzed	Method Blank	BS	% Recovery	True Value QC	RPD	Qualifier
Benzene*	<0.050	0.050	11/30/2022	ND	1.92	95.9	2.00	1.98	
Toluene*	<0.050	0.050	11/30/2022	ND	2.14	107	2.00	1.53	
Ethylbenzene*	<0.050	0.050	11/30/2022	ND	2.17	108	2.00	2.35	
Total Xylenes*	<0.150	0.150	11/30/2022	ND	6.66	111	6.00	2.17	
Total BTEX	<0.300	0.300	11/30/2022	ND					

Surrogate: 4-Bromofluorobenzene (PID *101 %* *69.9-140*

Chloride, SM4500Cl-B mg/kg **Analyzed By: AC**

Analyte	Result	Reporting Limit	Analyzed	Method Blank	BS	% Recovery	True Value QC	RPD	Qualifier
Chloride	<16.0	16.0	12/01/2022	ND	432	108	400	3.77	

TPH 8015M mg/kg **Analyzed By: MS**

Analyte	Result	Reporting Limit	Analyzed	Method Blank	BS	% Recovery	True Value QC	RPD	Qualifier
GRO C6-C10*	<10.0	10.0	11/30/2022	ND	210	105	200	0.842	
DRO >C10-C28*	<10.0	10.0	11/30/2022	ND	207	103	200	4.41	
EXT DRO >C28-C36	<10.0	10.0	11/30/2022	ND					

Surrogate: 1-Chlorooctane *106 %* *45.3-161*

Surrogate: 1-Chlorooctadecane *113 %* *46.3-178*

Cardinal Laboratories *=Accredited Analyte

PLEASE NOTE: Liability and Damages. Cardinal's liability and client's exclusive remedy for any claim arising, whether based in contract or tort, shall be limited to the amount paid by client for analyses. All claims, including those for negligence and any other cause whatsoever shall be deemed waived unless made in writing and received by Cardinal within thirty (30) days after completion of the applicable service. In no event shall Cardinal be liable for incidental or consequential damages, including, without limitation, business interruptions, loss of use, or loss of profits incurred by client, its subsidiaries, affiliates or successors arising out of or related to the performance of the services hereunder by Cardinal, regardless of whether such claim is based upon any of the above stated reasons or otherwise. Results relate only to the samples identified above. This report shall not be reproduced except in full with written approval of Cardinal Laboratories.

Celey D. Keene, Lab Director/Quality Manager

CARDINAL Laboratories

PHONE (575) 393-2326 ° 101 E. MARLAND ° HOBBS, NM 88240

Analytical Results For:

TRINITY OILFIELD SERVICES & RENTALS, LLC
DAN DUNKELBERG
P. O. BOX 2587
HOBBS NM, 88241
Fax To: NONE

Received:	11/29/2022	Sampling Date:	11/29/2022
Reported:	12/01/2022	Sampling Type:	Soil
Project Name:	DR. PI 17-8 DA #31H	Sampling Condition:	Cool & Intact
Project Number:	NOT GIVEN	Sample Received By:	Tamara Oldaker
Project Location:	OXY - LEA CO., NM		

Sample ID: SP-516-00.0-V-P (H225581-06)

BTEX 8021B mg/kg **Analyzed By: JH**

Analyte	Result	Reporting Limit	Analyzed	Method Blank	BS	% Recovery	True Value QC	RPD	Qualifier
Benzene*	<0.050	0.050	11/30/2022	ND	1.92	95.9	2.00	1.98	
Toluene*	<0.050	0.050	11/30/2022	ND	2.14	107	2.00	1.53	
Ethylbenzene*	<0.050	0.050	11/30/2022	ND	2.17	108	2.00	2.35	
Total Xylenes*	<0.150	0.150	11/30/2022	ND	6.66	111	6.00	2.17	
Total BTEX	<0.300	0.300	11/30/2022	ND					

Surrogate: 4-Bromofluorobenzene (PID *101 %* *69.9-140*

Chloride, SM4500Cl-B mg/kg **Analyzed By: AC**

Analyte	Result	Reporting Limit	Analyzed	Method Blank	BS	% Recovery	True Value QC	RPD	Qualifier
Chloride	<16.0	16.0	12/01/2022	ND	432	108	400	3.77	

TPH 8015M mg/kg **Analyzed By: MS**

Analyte	Result	Reporting Limit	Analyzed	Method Blank	BS	% Recovery	True Value QC	RPD	Qualifier
GRO C6-C10*	<10.0	10.0	11/30/2022	ND	210	105	200	0.842	
DRO >C10-C28*	<10.0	10.0	11/30/2022	ND	207	103	200	4.41	
EXT DRO >C28-C36	<10.0	10.0	11/30/2022	ND					

Surrogate: 1-Chlorooctane *105 %* *45.3-161*

Surrogate: 1-Chlorooctadecane *113 %* *46.3-178*

Cardinal Laboratories *=Accredited Analyte

PLEASE NOTE: Liability and Damages. Cardinal's liability and client's exclusive remedy for any claim arising, whether based in contract or tort, shall be limited to the amount paid by client for analyses. All claims, including those for negligence and any other cause whatsoever shall be deemed waived unless made in writing and received by Cardinal within thirty (30) days after completion of the applicable service. In no event shall Cardinal be liable for incidental or consequential damages, including, without limitation, business interruptions, loss of use, or loss of profits incurred by client, its subsidiaries, affiliates or successors arising out of or related to the performance of the services hereunder by Cardinal, regardless of whether such claim is based upon any of the above stated reasons or otherwise. Results relate only to the samples identified above. This report shall not be reproduced except in full with written approval of Cardinal Laboratories.

Celey D. Keene, Lab Director/Quality Manager

CARDINAL Laboratories

PHONE (575) 393-2326 ° 101 E. MARLAND ° HOBBS, NM 88240

Analytical Results For:

TRINITY OILFIELD SERVICES & RENTALS, LLC
DAN DUNKELBERG
P. O. BOX 2587
HOBBS NM, 88241
Fax To: NONE

Received:	11/29/2022	Sampling Date:	11/29/2022
Reported:	12/01/2022	Sampling Type:	Soil
Project Name:	DR. PI 17-8 DA #31H	Sampling Condition:	Cool & Intact
Project Number:	NOT GIVEN	Sample Received By:	Tamara Oldaker
Project Location:	OXY - LEA CO., NM		

Sample ID: SP-517-00.0-V-P (H225581-07)

BTEX 8021B mg/kg **Analyzed By: JH**

Analyte	Result	Reporting Limit	Analyzed	Method Blank	BS	% Recovery	True Value QC	RPD	Qualifier
Benzene*	<0.050	0.050	11/30/2022	ND	1.92	95.9	2.00	1.98	
Toluene*	<0.050	0.050	11/30/2022	ND	2.14	107	2.00	1.53	
Ethylbenzene*	<0.050	0.050	11/30/2022	ND	2.17	108	2.00	2.35	
Total Xylenes*	<0.150	0.150	11/30/2022	ND	6.66	111	6.00	2.17	
Total BTEX	<0.300	0.300	11/30/2022	ND					

Surrogate: 4-Bromofluorobenzene (PID *101 %* *69.9-140*

Chloride, SM4500Cl-B mg/kg **Analyzed By: AC**

Analyte	Result	Reporting Limit	Analyzed	Method Blank	BS	% Recovery	True Value QC	RPD	Qualifier
Chloride	<16.0	16.0	12/01/2022	ND	432	108	400	3.77	

TPH 8015M mg/kg **Analyzed By: MS**

Analyte	Result	Reporting Limit	Analyzed	Method Blank	BS	% Recovery	True Value QC	RPD	Qualifier
GRO C6-C10*	<10.0	10.0	11/30/2022	ND	210	105	200	0.842	
DRO >C10-C28*	<10.0	10.0	11/30/2022	ND	207	103	200	4.41	
EXT DRO >C28-C36	<10.0	10.0	11/30/2022	ND					

Surrogate: 1-Chlorooctane *108 %* *45.3-161*

Surrogate: 1-Chlorooctadecane *117 %* *46.3-178*

Cardinal Laboratories *=Accredited Analyte

PLEASE NOTE: Liability and Damages. Cardinal's liability and client's exclusive remedy for any claim arising, whether based in contract or tort, shall be limited to the amount paid by client for analyses. All claims, including those for negligence and any other cause whatsoever shall be deemed waived unless made in writing and received by Cardinal within thirty (30) days after completion of the applicable service. In no event shall Cardinal be liable for incidental or consequential damages, including, without limitation, business interruptions, loss of use, or loss of profits incurred by client, its subsidiaries, affiliates or successors arising out of or related to the performance of the services hereunder by Cardinal, regardless of whether such claim is based upon any of the above stated reasons or otherwise. Results relate only to the samples identified above. This report shall not be reproduced except in full with written approval of Cardinal Laboratories.

Celey D. Keene, Lab Director/Quality Manager

CARDINAL Laboratories

PHONE (575) 393-2326 ° 101 E. MARLAND ° HOBBS, NM 88240

Analytical Results For:

TRINITY OILFIELD SERVICES & RENTALS, LLC
DAN DUNKELBERG
P. O. BOX 2587
HOBBS NM, 88241
Fax To: NONE

Received:	11/29/2022	Sampling Date:	11/29/2022
Reported:	12/01/2022	Sampling Type:	Soil
Project Name:	DR. PI 17-8 DA #31H	Sampling Condition:	Cool & Intact
Project Number:	NOT GIVEN	Sample Received By:	Tamara Oldaker
Project Location:	OXY - LEA CO., NM		

Sample ID: SP-518-00.0-V-P (H225581-08)

BTEX 8021B mg/kg **Analyzed By: JH**

Analyte	Result	Reporting Limit	Analyzed	Method Blank	BS	% Recovery	True Value QC	RPD	Qualifier
Benzene*	<0.050	0.050	11/30/2022	ND	1.92	95.9	2.00	1.98	
Toluene*	<0.050	0.050	11/30/2022	ND	2.14	107	2.00	1.53	
Ethylbenzene*	<0.050	0.050	11/30/2022	ND	2.17	108	2.00	2.35	
Total Xylenes*	<0.150	0.150	11/30/2022	ND	6.66	111	6.00	2.17	
Total BTEX	<0.300	0.300	11/30/2022	ND					

Surrogate: 4-Bromofluorobenzene (PID *101 %* *69.9-140*

Chloride, SM4500Cl-B mg/kg **Analyzed By: AC**

Analyte	Result	Reporting Limit	Analyzed	Method Blank	BS	% Recovery	True Value QC	RPD	Qualifier
Chloride	<16.0	16.0	12/01/2022	ND	432	108	400	3.77	

TPH 8015M mg/kg **Analyzed By: MS**

Analyte	Result	Reporting Limit	Analyzed	Method Blank	BS	% Recovery	True Value QC	RPD	Qualifier
GRO C6-C10*	<10.0	10.0	11/30/2022	ND	210	105	200	0.842	
DRO >C10-C28*	<10.0	10.0	11/30/2022	ND	207	103	200	4.41	
EXT DRO >C28-C36	<10.0	10.0	11/30/2022	ND					

Surrogate: 1-Chlorooctane *108 %* *45.3-161*

Surrogate: 1-Chlorooctadecane *118 %* *46.3-178*

Cardinal Laboratories *=Accredited Analyte

PLEASE NOTE: Liability and Damages. Cardinal's liability and client's exclusive remedy for any claim arising, whether based in contract or tort, shall be limited to the amount paid by client for analyses. All claims, including those for negligence and any other cause whatsoever shall be deemed waived unless made in writing and received by Cardinal within thirty (30) days after completion of the applicable service. In no event shall Cardinal be liable for incidental or consequential damages, including, without limitation, business interruptions, loss of use, or loss of profits incurred by client, its subsidiaries, affiliates or successors arising out of or related to the performance of the services hereunder by Cardinal, regardless of whether such claim is based upon any of the above stated reasons or otherwise. Results relate only to the samples identified above. This report shall not be reproduced except in full with written approval of Cardinal Laboratories.

Celey D. Keene, Lab Director/Quality Manager

CARDINAL Laboratories

PHONE (575) 393-2326 ° 101 E. MARLAND ° HOBBS, NM 88240

Analytical Results For:

TRINITY OILFIELD SERVICES & RENTALS, LLC
DAN DUNKELBERG
P. O. BOX 2587
HOBBS NM, 88241
Fax To: NONE

Received:	11/29/2022	Sampling Date:	11/29/2022
Reported:	12/01/2022	Sampling Type:	Soil
Project Name:	DR. PI 17-8 DA #31H	Sampling Condition:	Cool & Intact
Project Number:	NOT GIVEN	Sample Received By:	Tamara Oldaker
Project Location:	OXY - LEA CO., NM		

Sample ID: SP-519-00.0-V-P (H225581-09)

BTEX 8021B **mg/kg** **Analyzed By: JH**

Analyte	Result	Reporting Limit	Analyzed	Method Blank	BS	% Recovery	True Value QC	RPD	Qualifier
Benzene*	<0.050	0.050	11/30/2022	ND	1.92	95.9	2.00	1.98	
Toluene*	<0.050	0.050	11/30/2022	ND	2.14	107	2.00	1.53	
Ethylbenzene*	<0.050	0.050	11/30/2022	ND	2.17	108	2.00	2.35	
Total Xylenes*	<0.150	0.150	11/30/2022	ND	6.66	111	6.00	2.17	
Total BTEX	<0.300	0.300	11/30/2022	ND					

Surrogate: 4-Bromofluorobenzene (PID *98.7 %* *69.9-140*

Chloride, SM4500Cl-B **mg/kg** **Analyzed By: AC**

Analyte	Result	Reporting Limit	Analyzed	Method Blank	BS	% Recovery	True Value QC	RPD	Qualifier
Chloride	<16.0	16.0	12/01/2022	ND	432	108	400	3.77	

TPH 8015M **mg/kg** **Analyzed By: MS**

Analyte	Result	Reporting Limit	Analyzed	Method Blank	BS	% Recovery	True Value QC	RPD	Qualifier
GRO C6-C10*	<10.0	10.0	11/30/2022	ND	210	105	200	0.842	
DRO >C10-C28*	<10.0	10.0	11/30/2022	ND	207	103	200	4.41	
EXT DRO >C28-C36	<10.0	10.0	11/30/2022	ND					

Surrogate: 1-Chlorooctane *102 %* *45.3-161*

Surrogate: 1-Chlorooctadecane *114 %* *46.3-178*

Cardinal Laboratories *=Accredited Analyte

PLEASE NOTE: Liability and Damages. Cardinal's liability and client's exclusive remedy for any claim arising, whether based in contract or tort, shall be limited to the amount paid by client for analyses. All claims, including those for negligence and any other cause whatsoever shall be deemed waived unless made in writing and received by Cardinal within thirty (30) days after completion of the applicable service. In no event shall Cardinal be liable for incidental or consequential damages, including, without limitation, business interruptions, loss of use, or loss of profits incurred by client, its subsidiaries, affiliates or successors arising out of or related to the performance of the services hereunder by Cardinal, regardless of whether such claim is based upon any of the above stated reasons or otherwise. Results relate only to the samples identified above. This report shall not be reproduced except in full with written approval of Cardinal Laboratories.

Celey D. Keene, Lab Director/Quality Manager

CARDINAL Laboratories

PHONE (575) 393-2326 ° 101 E. MARLAND ° HOBBS, NM 88240

Analytical Results For:

TRINITY OILFIELD SERVICES & RENTALS, LLC
DAN DUNKELBERG
P. O. BOX 2587
HOBBS NM, 88241
Fax To: NONE

Received:	11/29/2022	Sampling Date:	11/29/2022
Reported:	12/01/2022	Sampling Type:	Soil
Project Name:	DR. PI 17-8 DA #31H	Sampling Condition:	Cool & Intact
Project Number:	NOT GIVEN	Sample Received By:	Tamara Oldaker
Project Location:	OXY - LEA CO., NM		

Sample ID: SP-520-00.0-V-P (H225581-10)

BTEX 8021B **mg/kg** **Analyzed By: JH**

Analyte	Result	Reporting Limit	Analyzed	Method Blank	BS	% Recovery	True Value QC	RPD	Qualifier
Benzene*	<0.050	0.050	11/30/2022	ND	1.92	95.9	2.00	1.98	
Toluene*	<0.050	0.050	11/30/2022	ND	2.14	107	2.00	1.53	
Ethylbenzene*	<0.050	0.050	11/30/2022	ND	2.17	108	2.00	2.35	
Total Xylenes*	<0.150	0.150	11/30/2022	ND	6.66	111	6.00	2.17	
Total BTEX	<0.300	0.300	11/30/2022	ND					

Surrogate: 4-Bromofluorobenzene (PID *99.2 %* *69.9-140*

Chloride, SM4500Cl-B **mg/kg** **Analyzed By: AC**

Analyte	Result	Reporting Limit	Analyzed	Method Blank	BS	% Recovery	True Value QC	RPD	Qualifier
Chloride	<16.0	16.0	12/01/2022	ND	432	108	400	3.77	

TPH 8015M **mg/kg** **Analyzed By: MS**

Analyte	Result	Reporting Limit	Analyzed	Method Blank	BS	% Recovery	True Value QC	RPD	Qualifier
GRO C6-C10*	<10.0	10.0	11/30/2022	ND	210	105	200	0.842	
DRO >C10-C28*	<10.0	10.0	11/30/2022	ND	207	103	200	4.41	
EXT DRO >C28-C36	<10.0	10.0	11/30/2022	ND					

Surrogate: 1-Chlorooctane *102 %* *45.3-161*

Surrogate: 1-Chlorooctadecane *110 %* *46.3-178*

Cardinal Laboratories *=Accredited Analyte

PLEASE NOTE: Liability and Damages. Cardinal's liability and client's exclusive remedy for any claim arising, whether based in contract or tort, shall be limited to the amount paid by client for analyses. All claims, including those for negligence and any other cause whatsoever shall be deemed waived unless made in writing and received by Cardinal within thirty (30) days after completion of the applicable service. In no event shall Cardinal be liable for incidental or consequential damages, including, without limitation, business interruptions, loss of use, or loss of profits incurred by client, its subsidiaries, affiliates or successors arising out of or related to the performance of the services hereunder by Cardinal, regardless of whether such claim is based upon any of the above stated reasons or otherwise. Results relate only to the samples identified above. This report shall not be reproduced except in full with written approval of Cardinal Laboratories.

Celey D. Keene, Lab Director/Quality Manager

CARDINAL Laboratories

PHONE (575) 393-2326 ° 101 E. MARLAND ° HOBBS, NM 88240

Analytical Results For:

TRINITY OILFIELD SERVICES & RENTALS, LLC
DAN DUNKELBERG
P. O. BOX 2587
HOBBS NM, 88241
Fax To: NONE

Received:	11/29/2022	Sampling Date:	11/29/2022
Reported:	12/01/2022	Sampling Type:	Soil
Project Name:	DR. PI 17-8 DA #31H	Sampling Condition:	Cool & Intact
Project Number:	NOT GIVEN	Sample Received By:	Tamara Oldaker
Project Location:	OXY - LEA CO., NM		

Sample ID: SP-521-00.0-V-P (H225581-11)

BTEX 8021B **mg/kg** **Analyzed By: JH**

Analyte	Result	Reporting Limit	Analyzed	Method Blank	BS	% Recovery	True Value QC	RPD	Qualifier
Benzene*	<0.050	0.050	11/30/2022	ND	1.92	95.9	2.00	1.98	
Toluene*	<0.050	0.050	11/30/2022	ND	2.14	107	2.00	1.53	
Ethylbenzene*	<0.050	0.050	11/30/2022	ND	2.17	108	2.00	2.35	
Total Xylenes*	<0.150	0.150	11/30/2022	ND	6.66	111	6.00	2.17	
Total BTEX	<0.300	0.300	11/30/2022	ND					

Surrogate: 4-Bromofluorobenzene (PID *98.3 %* *69.9-140*

Chloride, SM4500Cl-B **mg/kg** **Analyzed By: AC**

Analyte	Result	Reporting Limit	Analyzed	Method Blank	BS	% Recovery	True Value QC	RPD	Qualifier
Chloride	<16.0	16.0	12/01/2022	ND	432	108	400	3.77	

TPH 8015M **mg/kg** **Analyzed By: MS**

Analyte	Result	Reporting Limit	Analyzed	Method Blank	BS	% Recovery	True Value QC	RPD	Qualifier
GRO C6-C10*	<10.0	10.0	11/30/2022	ND	210	105	200	0.842	
DRO >C10-C28*	<10.0	10.0	11/30/2022	ND	207	103	200	4.41	
EXT DRO >C28-C36	<10.0	10.0	11/30/2022	ND					

Surrogate: 1-Chlorooctane *108 %* *45.3-161*

Surrogate: 1-Chlorooctadecane *116 %* *46.3-178*

Cardinal Laboratories *=Accredited Analyte

PLEASE NOTE: Liability and Damages. Cardinal's liability and client's exclusive remedy for any claim arising, whether based in contract or tort, shall be limited to the amount paid by client for analyses. All claims, including those for negligence and any other cause whatsoever shall be deemed waived unless made in writing and received by Cardinal within thirty (30) days after completion of the applicable service. In no event shall Cardinal be liable for incidental or consequential damages, including, without limitation, business interruptions, loss of use, or loss of profits incurred by client, its subsidiaries, affiliates or successors arising out of or related to the performance of the services hereunder by Cardinal, regardless of whether such claim is based upon any of the above stated reasons or otherwise. Results relate only to the samples identified above. This report shall not be reproduced except in full with written approval of Cardinal Laboratories.

Celey D. Keene, Lab Director/Quality Manager

CARDINAL Laboratories

PHONE (575) 393-2326 ° 101 E. MARLAND ° HOBBS, NM 88240

Analytical Results For:

TRINITY OILFIELD SERVICES & RENTALS, LLC
DAN DUNKELBERG
P. O. BOX 2587
HOBBS NM, 88241
Fax To: NONE

Received:	11/29/2022	Sampling Date:	11/29/2022
Reported:	12/01/2022	Sampling Type:	Soil
Project Name:	DR. PI 17-8 DA #31H	Sampling Condition:	Cool & Intact
Project Number:	NOT GIVEN	Sample Received By:	Tamara Oldaker
Project Location:	OXY - LEA CO., NM		

Sample ID: SP-522-00.0-V-P (H225581-12)

BTEX 8021B mg/kg **Analyzed By: JH**

Analyte	Result	Reporting Limit	Analyzed	Method Blank	BS	% Recovery	True Value QC	RPD	Qualifier
Benzene*	<0.050	0.050	11/30/2022	ND	1.92	95.9	2.00	1.98	
Toluene*	<0.050	0.050	11/30/2022	ND	2.14	107	2.00	1.53	
Ethylbenzene*	<0.050	0.050	11/30/2022	ND	2.17	108	2.00	2.35	
Total Xylenes*	<0.150	0.150	11/30/2022	ND	6.66	111	6.00	2.17	
Total BTEX	<0.300	0.300	11/30/2022	ND					

Surrogate: 4-Bromofluorobenzene (PID *99.0 %* *69.9-140*

Chloride, SM4500Cl-B mg/kg **Analyzed By: AC**

Analyte	Result	Reporting Limit	Analyzed	Method Blank	BS	% Recovery	True Value QC	RPD	Qualifier
Chloride	<16.0	16.0	12/01/2022	ND	432	108	400	3.77	

TPH 8015M mg/kg **Analyzed By: MS**

Analyte	Result	Reporting Limit	Analyzed	Method Blank	BS	% Recovery	True Value QC	RPD	Qualifier
GRO C6-C10*	<10.0	10.0	11/30/2022	ND	210	105	200	0.842	
DRO >C10-C28*	<10.0	10.0	11/30/2022	ND	207	103	200	4.41	
EXT DRO >C28-C36	<10.0	10.0	11/30/2022	ND					

Surrogate: 1-Chlorooctane *106 %* *45.3-161*

Surrogate: 1-Chlorooctadecane *112 %* *46.3-178*

Cardinal Laboratories *=Accredited Analyte

PLEASE NOTE: Liability and Damages. Cardinal's liability and client's exclusive remedy for any claim arising, whether based in contract or tort, shall be limited to the amount paid by client for analyses. All claims, including those for negligence and any other cause whatsoever shall be deemed waived unless made in writing and received by Cardinal within thirty (30) days after completion of the applicable service. In no event shall Cardinal be liable for incidental or consequential damages, including, without limitation, business interruptions, loss of use, or loss of profits incurred by client, its subsidiaries, affiliates or successors arising out of or related to the performance of the services hereunder by Cardinal, regardless of whether such claim is based upon any of the above stated reasons or otherwise. Results relate only to the samples identified above. This report shall not be reproduced except in full with written approval of Cardinal Laboratories.

Celey D. Keene, Lab Director/Quality Manager

CARDINAL Laboratories

PHONE (575) 393-2326 ° 101 E. MARLAND ° HOBBS, NM 88240

Analytical Results For:

TRINITY OILFIELD SERVICES & RENTALS, LLC
DAN DUNKELBERG
P. O. BOX 2587
HOBBS NM, 88241
Fax To: NONE

Received:	11/29/2022	Sampling Date:	11/29/2022
Reported:	12/01/2022	Sampling Type:	Soil
Project Name:	DR. PI 17-8 DA #31H	Sampling Condition:	Cool & Intact
Project Number:	NOT GIVEN	Sample Received By:	Tamara Oldaker
Project Location:	OXY - LEA CO., NM		

Sample ID: SP-523-00.0-V-P (H225581-13)

BTEX 8021B **mg/kg** **Analyzed By: JH**

Analyte	Result	Reporting Limit	Analyzed	Method Blank	BS	% Recovery	True Value QC	RPD	Qualifier
Benzene*	<0.050	0.050	11/30/2022	ND	1.92	95.9	2.00	1.98	
Toluene*	<0.050	0.050	11/30/2022	ND	2.14	107	2.00	1.53	
Ethylbenzene*	<0.050	0.050	11/30/2022	ND	2.17	108	2.00	2.35	
Total Xylenes*	<0.150	0.150	11/30/2022	ND	6.66	111	6.00	2.17	
Total BTEX	<0.300	0.300	11/30/2022	ND					

Surrogate: 4-Bromofluorobenzene (PID *101 %* *69.9-140*

Chloride, SM4500Cl-B **mg/kg** **Analyzed By: AC**

Analyte	Result	Reporting Limit	Analyzed	Method Blank	BS	% Recovery	True Value QC	RPD	Qualifier
Chloride	<16.0	16.0	12/01/2022	ND	432	108	400	3.77	

TPH 8015M **mg/kg** **Analyzed By: MS**

Analyte	Result	Reporting Limit	Analyzed	Method Blank	BS	% Recovery	True Value QC	RPD	Qualifier
GRO C6-C10*	<10.0	10.0	11/30/2022	ND	210	105	200	0.842	
DRO >C10-C28*	<10.0	10.0	11/30/2022	ND	207	103	200	4.41	
EXT DRO >C28-C36	<10.0	10.0	11/30/2022	ND					

Surrogate: 1-Chlorooctane *95.5 %* *45.3-161*

Surrogate: 1-Chlorooctadecane *101 %* *46.3-178*

Cardinal Laboratories *=Accredited Analyte

PLEASE NOTE: Liability and Damages. Cardinal's liability and client's exclusive remedy for any claim arising, whether based in contract or tort, shall be limited to the amount paid by client for analyses. All claims, including those for negligence and any other cause whatsoever shall be deemed waived unless made in writing and received by Cardinal within thirty (30) days after completion of the applicable service. In no event shall Cardinal be liable for incidental or consequential damages, including, without limitation, business interruptions, loss of use, or loss of profits incurred by client, its subsidiaries, affiliates or successors arising out of or related to the performance of the services hereunder by Cardinal, regardless of whether such claim is based upon any of the above stated reasons or otherwise. Results relate only to the samples identified above. This report shall not be reproduced except in full with written approval of Cardinal Laboratories.

Celey D. Keene, Lab Director/Quality Manager

CARDINAL Laboratories

PHONE (575) 393-2326 ° 101 E. MARLAND ° HOBBS, NM 88240

Analytical Results For:

TRINITY OILFIELD SERVICES & RENTALS, LLC
DAN DUNKELBERG
P. O. BOX 2587
HOBBS NM, 88241
Fax To: NONE

Received:	11/29/2022	Sampling Date:	11/29/2022
Reported:	12/01/2022	Sampling Type:	Soil
Project Name:	DR. PI 17-8 DA #31H	Sampling Condition:	Cool & Intact
Project Number:	NOT GIVEN	Sample Received By:	Tamara Oldaker
Project Location:	OXY - LEA CO., NM		

Sample ID: SP-524-00.0-V-P (H225581-14)

BTEX 8021B mg/kg **Analyzed By: JH**

Analyte	Result	Reporting Limit	Analyzed	Method Blank	BS	% Recovery	True Value QC	RPD	Qualifier
Benzene*	<0.050	0.050	11/30/2022	ND	1.92	95.9	2.00	1.98	
Toluene*	<0.050	0.050	11/30/2022	ND	2.14	107	2.00	1.53	
Ethylbenzene*	<0.050	0.050	11/30/2022	ND	2.17	108	2.00	2.35	
Total Xylenes*	<0.150	0.150	11/30/2022	ND	6.66	111	6.00	2.17	
Total BTEX	<0.300	0.300	11/30/2022	ND					

Surrogate: 4-Bromofluorobenzene (PID *99.4 %* *69.9-140*

Chloride, SM4500Cl-B mg/kg **Analyzed By: AC**

Analyte	Result	Reporting Limit	Analyzed	Method Blank	BS	% Recovery	True Value QC	RPD	Qualifier
Chloride	<16.0	16.0	12/01/2022	ND	432	108	400	3.77	

TPH 8015M mg/kg **Analyzed By: MS**

Analyte	Result	Reporting Limit	Analyzed	Method Blank	BS	% Recovery	True Value QC	RPD	Qualifier
GRO C6-C10*	<10.0	10.0	11/30/2022	ND	210	105	200	0.842	
DRO >C10-C28*	<10.0	10.0	11/30/2022	ND	207	103	200	4.41	
EXT DRO >C28-C36	<10.0	10.0	11/30/2022	ND					

Surrogate: 1-Chlorooctane *102 %* *45.3-161*

Surrogate: 1-Chlorooctadecane *109 %* *46.3-178*

Cardinal Laboratories *=Accredited Analyte

PLEASE NOTE: Liability and Damages. Cardinal's liability and client's exclusive remedy for any claim arising, whether based in contract or tort, shall be limited to the amount paid by client for analyses. All claims, including those for negligence and any other cause whatsoever shall be deemed waived unless made in writing and received by Cardinal within thirty (30) days after completion of the applicable service. In no event shall Cardinal be liable for incidental or consequential damages, including, without limitation, business interruptions, loss of use, or loss of profits incurred by client, its subsidiaries, affiliates or successors arising out of or related to the performance of the services hereunder by Cardinal, regardless of whether such claim is based upon any of the above stated reasons or otherwise. Results relate only to the samples identified above. This report shall not be reproduced except in full with written approval of Cardinal Laboratories.

Celey D. Keene, Lab Director/Quality Manager

CARDINAL Laboratories

PHONE (575) 393-2326 ° 101 E. MARLAND ° HOBBS, NM 88240

Analytical Results For:

TRINITY OILFIELD SERVICES & RENTALS, LLC
DAN DUNKELBERG
P. O. BOX 2587
HOBBS NM, 88241
Fax To: NONE

Received:	11/29/2022	Sampling Date:	11/29/2022
Reported:	12/01/2022	Sampling Type:	Soil
Project Name:	DR. PI 17-8 DA #31H	Sampling Condition:	Cool & Intact
Project Number:	NOT GIVEN	Sample Received By:	Tamara Oldaker
Project Location:	OXY - LEA CO., NM		

Sample ID: SP-525-00.0-V-P (H225581-15)

BTEX 8021B mg/kg **Analyzed By: JH**

Analyte	Result	Reporting Limit	Analyzed	Method Blank	BS	% Recovery	True Value QC	RPD	Qualifier
Benzene*	<0.050	0.050	11/30/2022	ND	1.92	95.9	2.00	1.98	
Toluene*	<0.050	0.050	11/30/2022	ND	2.14	107	2.00	1.53	
Ethylbenzene*	<0.050	0.050	11/30/2022	ND	2.17	108	2.00	2.35	
Total Xylenes*	<0.150	0.150	11/30/2022	ND	6.66	111	6.00	2.17	
Total BTEX	<0.300	0.300	11/30/2022	ND					

Surrogate: 4-Bromofluorobenzene (PID *101 %* *69.9-140*

Chloride, SM4500Cl-B mg/kg **Analyzed By: AC**

Analyte	Result	Reporting Limit	Analyzed	Method Blank	BS	% Recovery	True Value QC	RPD	Qualifier
Chloride	<16.0	16.0	12/01/2022	ND	432	108	400	3.77	

TPH 8015M mg/kg **Analyzed By: MS**

Analyte	Result	Reporting Limit	Analyzed	Method Blank	BS	% Recovery	True Value QC	RPD	Qualifier
GRO C6-C10*	<10.0	10.0	11/30/2022	ND	210	105	200	0.842	
DRO >C10-C28*	<10.0	10.0	11/30/2022	ND	207	103	200	4.41	
EXT DRO >C28-C36	<10.0	10.0	11/30/2022	ND					

Surrogate: 1-Chlorooctane *105 %* *45.3-161*

Surrogate: 1-Chlorooctadecane *112 %* *46.3-178*

Cardinal Laboratories *=Accredited Analyte

PLEASE NOTE: Liability and Damages. Cardinal's liability and client's exclusive remedy for any claim arising, whether based in contract or tort, shall be limited to the amount paid by client for analyses. All claims, including those for negligence and any other cause whatsoever shall be deemed waived unless made in writing and received by Cardinal within thirty (30) days after completion of the applicable service. In no event shall Cardinal be liable for incidental or consequential damages, including, without limitation, business interruptions, loss of use, or loss of profits incurred by client, its subsidiaries, affiliates or successors arising out of or related to the performance of the services hereunder by Cardinal, regardless of whether such claim is based upon any of the above stated reasons or otherwise. Results relate only to the samples identified above. This report shall not be reproduced except in full with written approval of Cardinal Laboratories.

Celey D. Keene, Lab Director/Quality Manager

CARDINAL Laboratories

PHONE (575) 393-2326 ° 101 E. MARLAND ° HOBBS, NM 88240

Analytical Results For:

TRINITY OILFIELD SERVICES & RENTALS, LLC
DAN DUNKELBERG
P. O. BOX 2587
HOBBS NM, 88241
Fax To: NONE

Received:	11/29/2022	Sampling Date:	11/29/2022
Reported:	12/01/2022	Sampling Type:	Soil
Project Name:	DR. PI 17-8 DA #31H	Sampling Condition:	Cool & Intact
Project Number:	NOT GIVEN	Sample Received By:	Tamara Oldaker
Project Location:	OXY - LEA CO., NM		

Sample ID: SP-526-00.0-V-P (H225581-16)

BTEX 8021B mg/kg **Analyzed By: JH**

Analyte	Result	Reporting Limit	Analyzed	Method Blank	BS	% Recovery	True Value QC	RPD	Qualifier
Benzene*	<0.050	0.050	11/30/2022	ND	1.92	95.9	2.00	1.98	
Toluene*	<0.050	0.050	11/30/2022	ND	2.14	107	2.00	1.53	
Ethylbenzene*	<0.050	0.050	11/30/2022	ND	2.17	108	2.00	2.35	
Total Xylenes*	<0.150	0.150	11/30/2022	ND	6.66	111	6.00	2.17	
Total BTEX	<0.300	0.300	11/30/2022	ND					

Surrogate: 4-Bromofluorobenzene (PID *100 %* *69.9-140*

Chloride, SM4500Cl-B mg/kg **Analyzed By: AC**

Analyte	Result	Reporting Limit	Analyzed	Method Blank	BS	% Recovery	True Value QC	RPD	Qualifier
Chloride	<16.0	16.0	12/01/2022	ND	416	104	400	0.00	

TPH 8015M mg/kg **Analyzed By: MS**

Analyte	Result	Reporting Limit	Analyzed	Method Blank	BS	% Recovery	True Value QC	RPD	Qualifier
GRO C6-C10*	<10.0	10.0	11/30/2022	ND	210	105	200	0.842	
DRO >C10-C28*	<10.0	10.0	11/30/2022	ND	207	103	200	4.41	
EXT DRO >C28-C36	<10.0	10.0	11/30/2022	ND					

Surrogate: 1-Chlorooctane *108 %* *45.3-161*

Surrogate: 1-Chlorooctadecane *116 %* *46.3-178*

Cardinal Laboratories *=Accredited Analyte

PLEASE NOTE: Liability and Damages. Cardinal's liability and client's exclusive remedy for any claim arising, whether based in contract or tort, shall be limited to the amount paid by client for analyses. All claims, including those for negligence and any other cause whatsoever shall be deemed waived unless made in writing and received by Cardinal within thirty (30) days after completion of the applicable service. In no event shall Cardinal be liable for incidental or consequential damages, including, without limitation, business interruptions, loss of use, or loss of profits incurred by client, its subsidiaries, affiliates or successors arising out of or related to the performance of the services hereunder by Cardinal, regardless of whether such claim is based upon any of the above stated reasons or otherwise. Results relate only to the samples identified above. This report shall not be reproduced except in full with written approval of Cardinal Laboratories.

Celey D. Keene, Lab Director/Quality Manager

CARDINAL Laboratories

PHONE (575) 393-2326 ° 101 E. MARLAND ° HOBBS, NM 88240

Analytical Results For:

TRINITY OILFIELD SERVICES & RENTALS, LLC
DAN DUNKELBERG
P. O. BOX 2587
HOBBS NM, 88241
Fax To: NONE

Received:	11/29/2022	Sampling Date:	11/29/2022
Reported:	12/01/2022	Sampling Type:	Soil
Project Name:	DR. PI 17-8 DA #31H	Sampling Condition:	Cool & Intact
Project Number:	NOT GIVEN	Sample Received By:	Tamara Oldaker
Project Location:	OXY - LEA CO., NM		

Sample ID: SP-527-00.0-V-P (H225581-17)

BTEX 8021B **mg/kg** **Analyzed By: JH**

Analyte	Result	Reporting Limit	Analyzed	Method Blank	BS	% Recovery	True Value QC	RPD	Qualifier
Benzene*	<0.050	0.050	11/30/2022	ND	1.92	95.9	2.00	1.98	
Toluene*	<0.050	0.050	11/30/2022	ND	2.14	107	2.00	1.53	
Ethylbenzene*	<0.050	0.050	11/30/2022	ND	2.17	108	2.00	2.35	
Total Xylenes*	<0.150	0.150	11/30/2022	ND	6.66	111	6.00	2.17	
Total BTEX	<0.300	0.300	11/30/2022	ND					

Surrogate: 4-Bromofluorobenzene (PID *99.0 %* *69.9-140*

Chloride, SM4500Cl-B **mg/kg** **Analyzed By: AC**

Analyte	Result	Reporting Limit	Analyzed	Method Blank	BS	% Recovery	True Value QC	RPD	Qualifier
Chloride	<16.0	16.0	12/01/2022	ND	416	104	400	0.00	

TPH 8015M **mg/kg** **Analyzed By: MS**

Analyte	Result	Reporting Limit	Analyzed	Method Blank	BS	% Recovery	True Value QC	RPD	Qualifier
GRO C6-C10*	<10.0	10.0	11/30/2022	ND	210	105	200	0.842	
DRO >C10-C28*	<10.0	10.0	11/30/2022	ND	207	103	200	4.41	
EXT DRO >C28-C36	<10.0	10.0	11/30/2022	ND					

Surrogate: 1-Chlorooctane *101 %* *45.3-161*

Surrogate: 1-Chlorooctadecane *115 %* *46.3-178*

Cardinal Laboratories *=Accredited Analyte

PLEASE NOTE: Liability and Damages. Cardinal's liability and client's exclusive remedy for any claim arising, whether based in contract or tort, shall be limited to the amount paid by client for analyses. All claims, including those for negligence and any other cause whatsoever shall be deemed waived unless made in writing and received by Cardinal within thirty (30) days after completion of the applicable service. In no event shall Cardinal be liable for incidental or consequential damages, including, without limitation, business interruptions, loss of use, or loss of profits incurred by client, its subsidiaries, affiliates or successors arising out of or related to the performance of the services hereunder by Cardinal, regardless of whether such claim is based upon any of the above stated reasons or otherwise. Results relate only to the samples identified above. This report shall not be reproduced except in full with written approval of Cardinal Laboratories.

Celey D. Keene, Lab Director/Quality Manager

CARDINAL Laboratories

PHONE (575) 393-2326 ° 101 E. MARLAND ° HOBBS, NM 88240

Analytical Results For:

TRINITY OILFIELD SERVICES & RENTALS, LLC
DAN DUNKELBERG
P. O. BOX 2587
HOBBS NM, 88241
Fax To: NONE

Received:	11/29/2022	Sampling Date:	11/29/2022
Reported:	12/01/2022	Sampling Type:	Soil
Project Name:	DR. PI 17-8 DA #31H	Sampling Condition:	Cool & Intact
Project Number:	NOT GIVEN	Sample Received By:	Tamara Oldaker
Project Location:	OXY - LEA CO., NM		

Sample ID: SP-528-00.0-V-P (H225581-18)

BTEX 8021B **mg/kg** **Analyzed By: JH**

Analyte	Result	Reporting Limit	Analyzed	Method Blank	BS	% Recovery	True Value QC	RPD	Qualifier
Benzene*	<0.050	0.050	11/30/2022	ND	1.92	95.9	2.00	1.98	
Toluene*	<0.050	0.050	11/30/2022	ND	2.14	107	2.00	1.53	
Ethylbenzene*	<0.050	0.050	11/30/2022	ND	2.17	108	2.00	2.35	
Total Xylenes*	<0.150	0.150	11/30/2022	ND	6.66	111	6.00	2.17	
Total BTEX	<0.300	0.300	11/30/2022	ND					

Surrogate: 4-Bromofluorobenzene (PID *100 %* *69.9-140*

Chloride, SM4500Cl-B **mg/kg** **Analyzed By: AC**

Analyte	Result	Reporting Limit	Analyzed	Method Blank	BS	% Recovery	True Value QC	RPD	Qualifier
Chloride	<16.0	16.0	12/01/2022	ND	416	104	400	0.00	

TPH 8015M **mg/kg** **Analyzed By: MS**

Analyte	Result	Reporting Limit	Analyzed	Method Blank	BS	% Recovery	True Value QC	RPD	Qualifier
GRO C6-C10*	<10.0	10.0	12/01/2022	ND	210	105	200	0.842	
DRO >C10-C28*	<10.0	10.0	12/01/2022	ND	207	103	200	4.41	
EXT DRO >C28-C36	<10.0	10.0	12/01/2022	ND					

Surrogate: 1-Chlorooctane *110 %* *45.3-161*

Surrogate: 1-Chlorooctadecane *119 %* *46.3-178*

Cardinal Laboratories *=Accredited Analyte

PLEASE NOTE: Liability and Damages. Cardinal's liability and client's exclusive remedy for any claim arising, whether based in contract or tort, shall be limited to the amount paid by client for analyses. All claims, including those for negligence and any other cause whatsoever shall be deemed waived unless made in writing and received by Cardinal within thirty (30) days after completion of the applicable service. In no event shall Cardinal be liable for incidental or consequential damages, including, without limitation, business interruptions, loss of use, or loss of profits incurred by client, its subsidiaries, affiliates or successors arising out of or related to the performance of the services hereunder by Cardinal, regardless of whether such claim is based upon any of the above stated reasons or otherwise. Results relate only to the samples identified above. This report shall not be reproduced except in full with written approval of Cardinal Laboratories.

Celey D. Keene, Lab Director/Quality Manager

CARDINAL Laboratories

PHONE (575) 393-2326 ° 101 E. MARLAND ° HOBBS, NM 88240

Analytical Results For:

TRINITY OILFIELD SERVICES & RENTALS, LLC
DAN DUNKELBERG
P. O. BOX 2587
HOBBS NM, 88241
Fax To: NONE

Received:	11/29/2022	Sampling Date:	11/29/2022
Reported:	12/01/2022	Sampling Type:	Soil
Project Name:	DR. PI 17-8 DA #31H	Sampling Condition:	Cool & Intact
Project Number:	NOT GIVEN	Sample Received By:	Tamara Oldaker
Project Location:	OXY - LEA CO., NM		

Sample ID: SP-529-00.0-V-P (H225581-19)

BTEX 8021B **mg/kg** **Analyzed By: JH**

Analyte	Result	Reporting Limit	Analyzed	Method Blank	BS	% Recovery	True Value QC	RPD	Qualifier
Benzene*	<0.050	0.050	11/30/2022	ND	1.92	95.9	2.00	1.98	
Toluene*	<0.050	0.050	11/30/2022	ND	2.14	107	2.00	1.53	
Ethylbenzene*	<0.050	0.050	11/30/2022	ND	2.17	108	2.00	2.35	
Total Xylenes*	<0.150	0.150	11/30/2022	ND	6.66	111	6.00	2.17	
Total BTEX	<0.300	0.300	11/30/2022	ND					

Surrogate: 4-Bromofluorobenzene (PID *101 %* *69.9-140*

Chloride, SM4500Cl-B **mg/kg** **Analyzed By: AC**

Analyte	Result	Reporting Limit	Analyzed	Method Blank	BS	% Recovery	True Value QC	RPD	Qualifier
Chloride	<16.0	16.0	12/01/2022	ND	416	104	400	0.00	

TPH 8015M **mg/kg** **Analyzed By: MS**

Analyte	Result	Reporting Limit	Analyzed	Method Blank	BS	% Recovery	True Value QC	RPD	Qualifier
GRO C6-C10*	<10.0	10.0	12/01/2022	ND	210	105	200	0.842	
DRO >C10-C28*	<10.0	10.0	12/01/2022	ND	207	103	200	4.41	
EXT DRO >C28-C36	<10.0	10.0	12/01/2022	ND					

Surrogate: 1-Chlorooctane *107 %* *45.3-161*

Surrogate: 1-Chlorooctadecane *116 %* *46.3-178*

Cardinal Laboratories *=Accredited Analyte

PLEASE NOTE: Liability and Damages. Cardinal's liability and client's exclusive remedy for any claim arising, whether based in contract or tort, shall be limited to the amount paid by client for analyses. All claims, including those for negligence and any other cause whatsoever shall be deemed waived unless made in writing and received by Cardinal within thirty (30) days after completion of the applicable service. In no event shall Cardinal be liable for incidental or consequential damages, including, without limitation, business interruptions, loss of use, or loss of profits incurred by client, its subsidiaries, affiliates or successors arising out of or related to the performance of the services hereunder by Cardinal, regardless of whether such claim is based upon any of the above stated reasons or otherwise. Results relate only to the samples identified above. This report shall not be reproduced except in full with written approval of Cardinal Laboratories.

Celey D. Keene, Lab Director/Quality Manager

CARDINAL Laboratories

PHONE (575) 393-2326 ° 101 E. MARLAND ° HOBBS, NM 88240

Analytical Results For:

TRINITY OILFIELD SERVICES & RENTALS, LLC
DAN DUNKELBERG
P. O. BOX 2587
HOBBS NM, 88241
Fax To: NONE

Received:	11/29/2022	Sampling Date:	11/29/2022
Reported:	12/01/2022	Sampling Type:	Soil
Project Name:	DR. PI 17-8 DA #31H	Sampling Condition:	Cool & Intact
Project Number:	NOT GIVEN	Sample Received By:	Tamara Oldaker
Project Location:	OXY - LEA CO., NM		

Sample ID: SP-530-00.0-V-P (H225581-20)

BTEX 8021B mg/kg **Analyzed By: JH**

Analyte	Result	Reporting Limit	Analyzed	Method Blank	BS	% Recovery	True Value QC	RPD	Qualifier
Benzene*	<0.050	0.050	12/01/2022	ND	1.92	95.9	2.00	1.98	
Toluene*	<0.050	0.050	12/01/2022	ND	2.14	107	2.00	1.53	
Ethylbenzene*	<0.050	0.050	12/01/2022	ND	2.17	108	2.00	2.35	
Total Xylenes*	<0.150	0.150	12/01/2022	ND	6.66	111	6.00	2.17	
Total BTEX	<0.300	0.300	12/01/2022	ND					

Surrogate: 4-Bromofluorobenzene (PID *101 %* *69.9-140*

Chloride, SM4500Cl-B mg/kg **Analyzed By: AC**

Analyte	Result	Reporting Limit	Analyzed	Method Blank	BS	% Recovery	True Value QC	RPD	Qualifier
Chloride	<16.0	16.0	12/01/2022	ND	416	104	400	0.00	

TPH 8015M mg/kg **Analyzed By: MS**

Analyte	Result	Reporting Limit	Analyzed	Method Blank	BS	% Recovery	True Value QC	RPD	Qualifier
GRO C6-C10*	<10.0	10.0	12/01/2022	ND	210	105	200	0.842	
DRO >C10-C28*	<10.0	10.0	12/01/2022	ND	207	103	200	4.41	
EXT DRO >C28-C36	<10.0	10.0	12/01/2022	ND					

Surrogate: 1-Chlorooctane *102 %* *45.3-161*

Surrogate: 1-Chlorooctadecane *111 %* *46.3-178*

Cardinal Laboratories *=Accredited Analyte

PLEASE NOTE: Liability and Damages. Cardinal's liability and client's exclusive remedy for any claim arising, whether based in contract or tort, shall be limited to the amount paid by client for analyses. All claims, including those for negligence and any other cause whatsoever shall be deemed waived unless made in writing and received by Cardinal within thirty (30) days after completion of the applicable service. In no event shall Cardinal be liable for incidental or consequential damages, including, without limitation, business interruptions, loss of use, or loss of profits incurred by client, its subsidiaries, affiliates or successors arising out of or related to the performance of the services hereunder by Cardinal, regardless of whether such claim is based upon any of the above stated reasons or otherwise. Results relate only to the samples identified above. This report shall not be reproduced except in full with written approval of Cardinal Laboratories.

Celey D. Keene, Lab Director/Quality Manager

CARDINAL Laboratories

PHONE (575) 393-2326 ° 101 E. MARLAND ° HOBBS, NM 88240

Analytical Results For:

TRINITY OILFIELD SERVICES & RENTALS, LLC
DAN DUNKELBERG
P. O. BOX 2587
HOBBS NM, 88241
Fax To: NONE

Received:	11/29/2022	Sampling Date:	11/29/2022
Reported:	12/01/2022	Sampling Type:	Soil
Project Name:	DR. PI 17-8 DA #31H	Sampling Condition:	Cool & Intact
Project Number:	NOT GIVEN	Sample Received By:	Tamara Oldaker
Project Location:	OXY - LEA CO., NM		

Sample ID: SP-531-00.0-V-P (H225581-21)

BTEX 8021B mg/kg **Analyzed By: JH**

Analyte	Result	Reporting Limit	Analyzed	Method Blank	BS	% Recovery	True Value QC	RPD	Qualifier
Benzene*	<0.050	0.050	12/01/2022	ND	1.92	95.9	2.00	1.98	
Toluene*	<0.050	0.050	12/01/2022	ND	2.14	107	2.00	1.53	
Ethylbenzene*	<0.050	0.050	12/01/2022	ND	2.17	108	2.00	2.35	
Total Xylenes*	<0.150	0.150	12/01/2022	ND	6.66	111	6.00	2.17	
Total BTEX	<0.300	0.300	12/01/2022	ND					

Surrogate: 4-Bromofluorobenzene (PID *100 %* *69.9-140*

Chloride, SM4500Cl-B mg/kg **Analyzed By: AC**

Analyte	Result	Reporting Limit	Analyzed	Method Blank	BS	% Recovery	True Value QC	RPD	Qualifier
Chloride	<16.0	16.0	12/01/2022	ND	416	104	400	0.00	

TPH 8015M mg/kg **Analyzed By: MS**

Analyte	Result	Reporting Limit	Analyzed	Method Blank	BS	% Recovery	True Value QC	RPD	Qualifier
GRO C6-C10*	<10.0	10.0	11/30/2022	ND	214	107	200	1.66	
DRO >C10-C28*	<10.0	10.0	11/30/2022	ND	195	97.6	200	0.0102	
EXT DRO >C28-C36	<10.0	10.0	11/30/2022	ND					

Surrogate: 1-Chlorooctane *107 %* *45.3-161*

Surrogate: 1-Chlorooctadecane *105 %* *46.3-178*

Cardinal Laboratories *=Accredited Analyte

PLEASE NOTE: Liability and Damages. Cardinal's liability and client's exclusive remedy for any claim arising, whether based in contract or tort, shall be limited to the amount paid by client for analyses. All claims, including those for negligence and any other cause whatsoever shall be deemed waived unless made in writing and received by Cardinal within thirty (30) days after completion of the applicable service. In no event shall Cardinal be liable for incidental or consequential damages, including, without limitation, business interruptions, loss of use, or loss of profits incurred by client, its subsidiaries, affiliates or successors arising out of or related to the performance of the services hereunder by Cardinal, regardless of whether such claim is based upon any of the above stated reasons or otherwise. Results relate only to the samples identified above. This report shall not be reproduced except in full with written approval of Cardinal Laboratories.

Celey D. Keene, Lab Director/Quality Manager

CARDINAL Laboratories

PHONE (575) 393-2326 ° 101 E. MARLAND ° HOBBS, NM 88240

Analytical Results For:

TRINITY OILFIELD SERVICES & RENTALS, LLC
DAN DUNKELBERG
P. O. BOX 2587
HOBBS NM, 88241
Fax To: NONE

Received:	11/29/2022	Sampling Date:	11/29/2022
Reported:	12/01/2022	Sampling Type:	Soil
Project Name:	DR. PI 17-8 DA #31H	Sampling Condition:	Cool & Intact
Project Number:	NOT GIVEN	Sample Received By:	Tamara Oldaker
Project Location:	OXY - LEA CO., NM		

Sample ID: SP-532-00.0-V-P (H225581-22)

BTEX 8021B **mg/kg** **Analyzed By: JH**

Analyte	Result	Reporting Limit	Analyzed	Method Blank	BS	% Recovery	True Value QC	RPD	Qualifier
Benzene*	<0.050	0.050	12/01/2022	ND	1.82	90.9	2.00	0.953	
Toluene*	<0.050	0.050	12/01/2022	ND	2.07	104	2.00	0.285	
Ethylbenzene*	<0.050	0.050	12/01/2022	ND	2.11	106	2.00	0.195	
Total Xylenes*	<0.150	0.150	12/01/2022	ND	6.48	108	6.00	0.290	
Total BTEX	<0.300	0.300	12/01/2022	ND					

Surrogate: 4-Bromofluorobenzene (PID *101 %* *69.9-140*

Chloride, SM4500Cl-B **mg/kg** **Analyzed By: AC**

Analyte	Result	Reporting Limit	Analyzed	Method Blank	BS	% Recovery	True Value QC	RPD	Qualifier
Chloride	<16.0	16.0	12/01/2022	ND	416	104	400	0.00	

TPH 8015M **mg/kg** **Analyzed By: MS**

Analyte	Result	Reporting Limit	Analyzed	Method Blank	BS	% Recovery	True Value QC	RPD	Qualifier
GRO C6-C10*	<10.0	10.0	11/30/2022	ND	214	107	200	1.66	
DRO >C10-C28*	<10.0	10.0	11/30/2022	ND	195	97.6	200	0.0102	
EXT DRO >C28-C36	<10.0	10.0	11/30/2022	ND					

Surrogate: 1-Chlorooctane *117 %* *45.3-161*

Surrogate: 1-Chlorooctadecane *113 %* *46.3-178*

Cardinal Laboratories *=Accredited Analyte

PLEASE NOTE: Liability and Damages. Cardinal's liability and client's exclusive remedy for any claim arising, whether based in contract or tort, shall be limited to the amount paid by client for analyses. All claims, including those for negligence and any other cause whatsoever shall be deemed waived unless made in writing and received by Cardinal within thirty (30) days after completion of the applicable service. In no event shall Cardinal be liable for incidental or consequential damages, including, without limitation, business interruptions, loss of use, or loss of profits incurred by client, its subsidiaries, affiliates or successors arising out of or related to the performance of the services hereunder by Cardinal, regardless of whether such claim is based upon any of the above stated reasons or otherwise. Results relate only to the samples identified above. This report shall not be reproduced except in full with written approval of Cardinal Laboratories.

Celey D. Keene, Lab Director/Quality Manager

CARDINAL Laboratories

PHONE (575) 393-2326 ° 101 E. MARLAND ° HOBBS, NM 88240

Analytical Results For:

TRINITY OILFIELD SERVICES & RENTALS, LLC
DAN DUNKELBERG
P. O. BOX 2587
HOBBS NM, 88241
Fax To: NONE

Received:	11/29/2022	Sampling Date:	11/29/2022
Reported:	12/01/2022	Sampling Type:	Soil
Project Name:	DR. PI 17-8 DA #31H	Sampling Condition:	Cool & Intact
Project Number:	NOT GIVEN	Sample Received By:	Tamara Oldaker
Project Location:	OXY - LEA CO., NM		

Sample ID: SP-533-00.0-V-P (H225581-23)

BTEX 8021B mg/kg **Analyzed By: JH**

Analyte	Result	Reporting Limit	Analyzed	Method Blank	BS	% Recovery	True Value QC	RPD	Qualifier
Benzene*	<0.050	0.050	12/01/2022	ND	1.82	90.9	2.00	0.953	
Toluene*	<0.050	0.050	12/01/2022	ND	2.07	104	2.00	0.285	
Ethylbenzene*	<0.050	0.050	12/01/2022	ND	2.11	106	2.00	0.195	
Total Xylenes*	<0.150	0.150	12/01/2022	ND	6.48	108	6.00	0.290	
Total BTEX	<0.300	0.300	12/01/2022	ND					

Surrogate: 4-Bromofluorobenzene (PID *99.6 %* *69.9-140*

Chloride, SM4500Cl-B mg/kg **Analyzed By: AC**

Analyte	Result	Reporting Limit	Analyzed	Method Blank	BS	% Recovery	True Value QC	RPD	Qualifier
Chloride	<16.0	16.0	12/01/2022	ND	416	104	400	0.00	

TPH 8015M mg/kg **Analyzed By: MS**

Analyte	Result	Reporting Limit	Analyzed	Method Blank	BS	% Recovery	True Value QC	RPD	Qualifier
GRO C6-C10*	<10.0	10.0	11/30/2022	ND	214	107	200	1.66	
DRO >C10-C28*	<10.0	10.0	11/30/2022	ND	195	97.6	200	0.0102	
EXT DRO >C28-C36	<10.0	10.0	11/30/2022	ND					

Surrogate: 1-Chlorooctane *89.6 %* *45.3-161*

Surrogate: 1-Chlorooctadecane *86.1 %* *46.3-178*

Cardinal Laboratories *=Accredited Analyte

PLEASE NOTE: Liability and Damages. Cardinal's liability and client's exclusive remedy for any claim arising, whether based in contract or tort, shall be limited to the amount paid by client for analyses. All claims, including those for negligence and any other cause whatsoever shall be deemed waived unless made in writing and received by Cardinal within thirty (30) days after completion of the applicable service. In no event shall Cardinal be liable for incidental or consequential damages, including, without limitation, business interruptions, loss of use, or loss of profits incurred by client, its subsidiaries, affiliates or successors arising out of or related to the performance of the services hereunder by Cardinal, regardless of whether such claim is based upon any of the above stated reasons or otherwise. Results relate only to the samples identified above. This report shall not be reproduced except in full with written approval of Cardinal Laboratories.

Celey D. Keene, Lab Director/Quality Manager

CARDINAL Laboratories

PHONE (575) 393-2326 ° 101 E. MARLAND ° HOBBS, NM 88240

Analytical Results For:

TRINITY OILFIELD SERVICES & RENTALS, LLC
DAN DUNKELBERG
P. O. BOX 2587
HOBBS NM, 88241
Fax To: NONE

Received:	11/29/2022	Sampling Date:	11/29/2022
Reported:	12/01/2022	Sampling Type:	Soil
Project Name:	DR. PI 17-8 DA #31H	Sampling Condition:	Cool & Intact
Project Number:	NOT GIVEN	Sample Received By:	Tamara Oldaker
Project Location:	OXY - LEA CO., NM		

Sample ID: SP-534-00.0-V-P (H225581-24)

BTEX 8021B mg/kg **Analyzed By: JH**

Analyte	Result	Reporting Limit	Analyzed	Method Blank	BS	% Recovery	True Value QC	RPD	Qualifier
Benzene*	<0.050	0.050	12/01/2022	ND	1.82	90.9	2.00	0.953	
Toluene*	<0.050	0.050	12/01/2022	ND	2.07	104	2.00	0.285	
Ethylbenzene*	<0.050	0.050	12/01/2022	ND	2.11	106	2.00	0.195	
Total Xylenes*	<0.150	0.150	12/01/2022	ND	6.48	108	6.00	0.290	
Total BTEX	<0.300	0.300	12/01/2022	ND					

Surrogate: 4-Bromofluorobenzene (PID *101 %* *69.9-140*

Chloride, SM4500Cl-B mg/kg **Analyzed By: AC**

Analyte	Result	Reporting Limit	Analyzed	Method Blank	BS	% Recovery	True Value QC	RPD	Qualifier
Chloride	<16.0	16.0	12/01/2022	ND	416	104	400	0.00	

TPH 8015M mg/kg **Analyzed By: MS**

Analyte	Result	Reporting Limit	Analyzed	Method Blank	BS	% Recovery	True Value QC	RPD	Qualifier
GRO C6-C10*	<10.0	10.0	11/30/2022	ND	214	107	200	1.66	
DRO >C10-C28*	<10.0	10.0	11/30/2022	ND	195	97.6	200	0.0102	
EXT DRO >C28-C36	<10.0	10.0	11/30/2022	ND					

Surrogate: 1-Chlorooctane *102 %* *45.3-161*

Surrogate: 1-Chlorooctadecane *99.2 %* *46.3-178*

Cardinal Laboratories *=Accredited Analyte

PLEASE NOTE: Liability and Damages. Cardinal's liability and client's exclusive remedy for any claim arising, whether based in contract or tort, shall be limited to the amount paid by client for analyses. All claims, including those for negligence and any other cause whatsoever shall be deemed waived unless made in writing and received by Cardinal within thirty (30) days after completion of the applicable service. In no event shall Cardinal be liable for incidental or consequential damages, including, without limitation, business interruptions, loss of use, or loss of profits incurred by client, its subsidiaries, affiliates or successors arising out of or related to the performance of the services hereunder by Cardinal, regardless of whether such claim is based upon any of the above stated reasons or otherwise. Results relate only to the samples identified above. This report shall not be reproduced except in full with written approval of Cardinal Laboratories.

Celey D. Keene, Lab Director/Quality Manager

CARDINAL Laboratories

PHONE (575) 393-2326 ° 101 E. MARLAND ° HOBBS, NM 88240

Analytical Results For:

TRINITY OILFIELD SERVICES & RENTALS, LLC
DAN DUNKELBERG
P. O. BOX 2587
HOBBS NM, 88241
Fax To: NONE

Received:	11/29/2022	Sampling Date:	11/29/2022
Reported:	12/01/2022	Sampling Type:	Soil
Project Name:	DR. PI 17-8 DA #31H	Sampling Condition:	Cool & Intact
Project Number:	NOT GIVEN	Sample Received By:	Tamara Oldaker
Project Location:	OXY - LEA CO., NM		

Sample ID: SP-535-00.0-V-P (H225581-25)

BTEX 8021B mg/kg **Analyzed By: JH**

Analyte	Result	Reporting Limit	Analyzed	Method Blank	BS	% Recovery	True Value QC	RPD	Qualifier
Benzene*	<0.050	0.050	12/01/2022	ND	1.82	90.9	2.00	0.953	
Toluene*	<0.050	0.050	12/01/2022	ND	2.07	104	2.00	0.285	
Ethylbenzene*	<0.050	0.050	12/01/2022	ND	2.11	106	2.00	0.195	
Total Xylenes*	<0.150	0.150	12/01/2022	ND	6.48	108	6.00	0.290	
Total BTEX	<0.300	0.300	12/01/2022	ND					

Surrogate: 4-Bromofluorobenzene (PID *101 %* *69.9-140*

Chloride, SM4500Cl-B mg/kg **Analyzed By: AC**

Analyte	Result	Reporting Limit	Analyzed	Method Blank	BS	% Recovery	True Value QC	RPD	Qualifier
Chloride	<16.0	16.0	12/01/2022	ND	416	104	400	0.00	

TPH 8015M mg/kg **Analyzed By: MS**

Analyte	Result	Reporting Limit	Analyzed	Method Blank	BS	% Recovery	True Value QC	RPD	Qualifier
GRO C6-C10*	<10.0	10.0	11/30/2022	ND	214	107	200	1.66	
DRO >C10-C28*	<10.0	10.0	11/30/2022	ND	195	97.6	200	0.0102	
EXT DRO >C28-C36	<10.0	10.0	11/30/2022	ND					

Surrogate: 1-Chlorooctane *107 %* *45.3-161*

Surrogate: 1-Chlorooctadecane *104 %* *46.3-178*

Cardinal Laboratories *=Accredited Analyte

PLEASE NOTE: Liability and Damages. Cardinal's liability and client's exclusive remedy for any claim arising, whether based in contract or tort, shall be limited to the amount paid by client for analyses. All claims, including those for negligence and any other cause whatsoever shall be deemed waived unless made in writing and received by Cardinal within thirty (30) days after completion of the applicable service. In no event shall Cardinal be liable for incidental or consequential damages, including, without limitation, business interruptions, loss of use, or loss of profits incurred by client, its subsidiaries, affiliates or successors arising out of or related to the performance of the services hereunder by Cardinal, regardless of whether such claim is based upon any of the above stated reasons or otherwise. Results relate only to the samples identified above. This report shall not be reproduced except in full with written approval of Cardinal Laboratories.

Celey D. Keene, Lab Director/Quality Manager

CARDINAL Laboratories

PHONE (575) 393-2326 ° 101 E. MARLAND ° HOBBS, NM 88240

Analytical Results For:

TRINITY OILFIELD SERVICES & RENTALS, LLC
DAN DUNKELBERG
P. O. BOX 2587
HOBBS NM, 88241
Fax To: NONE

Received:	11/29/2022	Sampling Date:	11/29/2022
Reported:	12/01/2022	Sampling Type:	Soil
Project Name:	DR. PI 17-8 DA #31H	Sampling Condition:	Cool & Intact
Project Number:	NOT GIVEN	Sample Received By:	Tamara Oldaker
Project Location:	OXY - LEA CO., NM		

Sample ID: SP-536-00.0-V-P (H225581-26)

BTEX 8021B mg/kg **Analyzed By: JH**

Analyte	Result	Reporting Limit	Analyzed	Method Blank	BS	% Recovery	True Value QC	RPD	Qualifier
Benzene*	<0.050	0.050	12/01/2022	ND	1.82	90.9	2.00	0.953	
Toluene*	<0.050	0.050	12/01/2022	ND	2.07	104	2.00	0.285	
Ethylbenzene*	<0.050	0.050	12/01/2022	ND	2.11	106	2.00	0.195	
Total Xylenes*	<0.150	0.150	12/01/2022	ND	6.48	108	6.00	0.290	
Total BTEX	<0.300	0.300	12/01/2022	ND					

Surrogate: 4-Bromofluorobenzene (PID *100 %* *69.9-140*

Chloride, SM4500Cl-B mg/kg **Analyzed By: AC**

Analyte	Result	Reporting Limit	Analyzed	Method Blank	BS	% Recovery	True Value QC	RPD	Qualifier
Chloride	<16.0	16.0	12/01/2022	ND	416	104	400	0.00	

TPH 8015M mg/kg **Analyzed By: MS**

Analyte	Result	Reporting Limit	Analyzed	Method Blank	BS	% Recovery	True Value QC	RPD	Qualifier
GRO C6-C10*	<10.0	10.0	11/30/2022	ND	214	107	200	1.66	
DRO >C10-C28*	<10.0	10.0	11/30/2022	ND	195	97.6	200	0.0102	
EXT DRO >C28-C36	<10.0	10.0	11/30/2022	ND					

Surrogate: 1-Chlorooctane *101 %* *45.3-161*

Surrogate: 1-Chlorooctadecane *96.4 %* *46.3-178*

Cardinal Laboratories *=Accredited Analyte

PLEASE NOTE: Liability and Damages. Cardinal's liability and client's exclusive remedy for any claim arising, whether based in contract or tort, shall be limited to the amount paid by client for analyses. All claims, including those for negligence and any other cause whatsoever shall be deemed waived unless made in writing and received by Cardinal within thirty (30) days after completion of the applicable service. In no event shall Cardinal be liable for incidental or consequential damages, including, without limitation, business interruptions, loss of use, or loss of profits incurred by client, its subsidiaries, affiliates or successors arising out of or related to the performance of the services hereunder by Cardinal, regardless of whether such claim is based upon any of the above stated reasons or otherwise. Results relate only to the samples identified above. This report shall not be reproduced except in full with written approval of Cardinal Laboratories.

Celey D. Keene, Lab Director/Quality Manager

CARDINAL Laboratories

PHONE (575) 393-2326 ° 101 E. MARLAND ° HOBBS, NM 88240

Analytical Results For:

TRINITY OILFIELD SERVICES & RENTALS, LLC
DAN DUNKELBERG
P. O. BOX 2587
HOBBS NM, 88241
Fax To: NONE

Received:	11/29/2022	Sampling Date:	11/29/2022
Reported:	12/01/2022	Sampling Type:	Soil
Project Name:	DR. PI 17-8 DA #31H	Sampling Condition:	Cool & Intact
Project Number:	NOT GIVEN	Sample Received By:	Tamara Oldaker
Project Location:	OXY - LEA CO., NM		

Sample ID: SP-537-00.0-V-P (H225581-27)

BTEX 8021B mg/kg **Analyzed By: JH**

Analyte	Result	Reporting Limit	Analyzed	Method Blank	BS	% Recovery	True Value QC	RPD	Qualifier
Benzene*	<0.050	0.050	12/01/2022	ND	1.82	90.9	2.00	0.953	
Toluene*	<0.050	0.050	12/01/2022	ND	2.07	104	2.00	0.285	
Ethylbenzene*	<0.050	0.050	12/01/2022	ND	2.11	106	2.00	0.195	
Total Xylenes*	<0.150	0.150	12/01/2022	ND	6.48	108	6.00	0.290	
Total BTEX	<0.300	0.300	12/01/2022	ND					

Surrogate: 4-Bromofluorobenzene (PID *102 %* *69.9-140*

Chloride, SM4500Cl-B mg/kg **Analyzed By: AC**

Analyte	Result	Reporting Limit	Analyzed	Method Blank	BS	% Recovery	True Value QC	RPD	Qualifier
Chloride	<16.0	16.0	12/01/2022	ND	416	104	400	0.00	

TPH 8015M mg/kg **Analyzed By: MS**

Analyte	Result	Reporting Limit	Analyzed	Method Blank	BS	% Recovery	True Value QC	RPD	Qualifier
GRO C6-C10*	<10.0	10.0	11/30/2022	ND	214	107	200	1.66	
DRO >C10-C28*	<10.0	10.0	11/30/2022	ND	195	97.6	200	0.0102	
EXT DRO >C28-C36	<10.0	10.0	11/30/2022	ND					

Surrogate: 1-Chlorooctane *106 %* *45.3-161*

Surrogate: 1-Chlorooctadecane *101 %* *46.3-178*

Cardinal Laboratories *=Accredited Analyte

PLEASE NOTE: Liability and Damages. Cardinal's liability and client's exclusive remedy for any claim arising, whether based in contract or tort, shall be limited to the amount paid by client for analyses. All claims, including those for negligence and any other cause whatsoever shall be deemed waived unless made in writing and received by Cardinal within thirty (30) days after completion of the applicable service. In no event shall Cardinal be liable for incidental or consequential damages, including, without limitation, business interruptions, loss of use, or loss of profits incurred by client, its subsidiaries, affiliates or successors arising out of or related to the performance of the services hereunder by Cardinal, regardless of whether such claim is based upon any of the above stated reasons or otherwise. Results relate only to the samples identified above. This report shall not be reproduced except in full with written approval of Cardinal Laboratories.

Celey D. Keene, Lab Director/Quality Manager

CARDINAL Laboratories

PHONE (575) 393-2326 ° 101 E. MARLAND ° HOBBS, NM 88240

Analytical Results For:

TRINITY OILFIELD SERVICES & RENTALS, LLC
DAN DUNKELBERG
P. O. BOX 2587
HOBBS NM, 88241
Fax To: NONE

Received:	11/29/2022	Sampling Date:	11/29/2022
Reported:	12/01/2022	Sampling Type:	Soil
Project Name:	DR. PI 17-8 DA #31H	Sampling Condition:	Cool & Intact
Project Number:	NOT GIVEN	Sample Received By:	Tamara Oldaker
Project Location:	OXY - LEA CO., NM		

Sample ID: SP-538-00.0-V-P (H225581-28)

BTEX 8021B mg/kg **Analyzed By: JH**

Analyte	Result	Reporting Limit	Analyzed	Method Blank	BS	% Recovery	True Value QC	RPD	Qualifier
Benzene*	<0.050	0.050	12/01/2022	ND	1.82	90.9	2.00	0.953	
Toluene*	<0.050	0.050	12/01/2022	ND	2.07	104	2.00	0.285	
Ethylbenzene*	<0.050	0.050	12/01/2022	ND	2.11	106	2.00	0.195	
Total Xylenes*	<0.150	0.150	12/01/2022	ND	6.48	108	6.00	0.290	
Total BTEX	<0.300	0.300	12/01/2022	ND					

Surrogate: 4-Bromofluorobenzene (PID *101 %* *69.9-140*

Chloride, SM4500Cl-B mg/kg **Analyzed By: AC**

Analyte	Result	Reporting Limit	Analyzed	Method Blank	BS	% Recovery	True Value QC	RPD	Qualifier
Chloride	<16.0	16.0	12/01/2022	ND	416	104	400	0.00	

TPH 8015M mg/kg **Analyzed By: MS**

Analyte	Result	Reporting Limit	Analyzed	Method Blank	BS	% Recovery	True Value QC	RPD	Qualifier
GRO C6-C10*	<10.0	10.0	11/30/2022	ND	214	107	200	1.66	
DRO >C10-C28*	<10.0	10.0	11/30/2022	ND	195	97.6	200	0.0102	
EXT DRO >C28-C36	<10.0	10.0	11/30/2022	ND					

Surrogate: 1-Chlorooctane *90.7 %* *45.3-161*

Surrogate: 1-Chlorooctadecane *85.3 %* *46.3-178*

Cardinal Laboratories *=Accredited Analyte

PLEASE NOTE: Liability and Damages. Cardinal's liability and client's exclusive remedy for any claim arising, whether based in contract or tort, shall be limited to the amount paid by client for analyses. All claims, including those for negligence and any other cause whatsoever shall be deemed waived unless made in writing and received by Cardinal within thirty (30) days after completion of the applicable service. In no event shall Cardinal be liable for incidental or consequential damages, including, without limitation, business interruptions, loss of use, or loss of profits incurred by client, its subsidiaries, affiliates or successors arising out of or related to the performance of the services hereunder by Cardinal, regardless of whether such claim is based upon any of the above stated reasons or otherwise. Results relate only to the samples identified above. This report shall not be reproduced except in full with written approval of Cardinal Laboratories.

Celey D. Keene, Lab Director/Quality Manager

CARDINAL Laboratories

PHONE (575) 393-2326 ° 101 E. MARLAND ° HOBBS, NM 88240

Analytical Results For:

TRINITY OILFIELD SERVICES & RENTALS, LLC
DAN DUNKELBERG
P. O. BOX 2587
HOBBS NM, 88241
Fax To: NONE

Received:	11/29/2022	Sampling Date:	11/29/2022
Reported:	12/01/2022	Sampling Type:	Soil
Project Name:	DR. PI 17-8 DA #31H	Sampling Condition:	Cool & Intact
Project Number:	NOT GIVEN	Sample Received By:	Tamara Oldaker
Project Location:	OXY - LEA CO., NM		

Sample ID: SP-539-00.0-V-P (H225581-29)

BTEX 8021B mg/kg **Analyzed By: JH**

Analyte	Result	Reporting Limit	Analyzed	Method Blank	BS	% Recovery	True Value QC	RPD	Qualifier
Benzene*	<0.050	0.050	12/01/2022	ND	1.82	90.9	2.00	0.953	
Toluene*	<0.050	0.050	12/01/2022	ND	2.07	104	2.00	0.285	
Ethylbenzene*	<0.050	0.050	12/01/2022	ND	2.11	106	2.00	0.195	
Total Xylenes*	<0.150	0.150	12/01/2022	ND	6.48	108	6.00	0.290	
Total BTEX	<0.300	0.300	12/01/2022	ND					

Surrogate: 4-Bromofluorobenzene (PID *101 %* *69.9-140*

Chloride, SM4500Cl-B mg/kg **Analyzed By: AC**

Analyte	Result	Reporting Limit	Analyzed	Method Blank	BS	% Recovery	True Value QC	RPD	Qualifier
Chloride	<16.0	16.0	12/01/2022	ND	416	104	400	0.00	

TPH 8015M mg/kg **Analyzed By: MS**

Analyte	Result	Reporting Limit	Analyzed	Method Blank	BS	% Recovery	True Value QC	RPD	Qualifier
GRO C6-C10*	<10.0	10.0	11/30/2022	ND	214	107	200	1.66	
DRO >C10-C28*	<10.0	10.0	11/30/2022	ND	195	97.6	200	0.0102	
EXT DRO >C28-C36	<10.0	10.0	11/30/2022	ND					

Surrogate: 1-Chlorooctane *103 %* *45.3-161*

Surrogate: 1-Chlorooctadecane *98.4 %* *46.3-178*

Cardinal Laboratories *=Accredited Analyte

PLEASE NOTE: Liability and Damages. Cardinal's liability and client's exclusive remedy for any claim arising, whether based in contract or tort, shall be limited to the amount paid by client for analyses. All claims, including those for negligence and any other cause whatsoever shall be deemed waived unless made in writing and received by Cardinal within thirty (30) days after completion of the applicable service. In no event shall Cardinal be liable for incidental or consequential damages, including, without limitation, business interruptions, loss of use, or loss of profits incurred by client, its subsidiaries, affiliates or successors arising out of or related to the performance of the services hereunder by Cardinal, regardless of whether such claim is based upon any of the above stated reasons or otherwise. Results relate only to the samples identified above. This report shall not be reproduced except in full with written approval of Cardinal Laboratories.

Celey D. Keene, Lab Director/Quality Manager

CARDINAL Laboratories

PHONE (575) 393-2326 ° 101 E. MARLAND ° HOBBS, NM 88240

Analytical Results For:

TRINITY OILFIELD SERVICES & RENTALS, LLC
DAN DUNKELBERG
P. O. BOX 2587
HOBBS NM, 88241
Fax To: NONE

Received:	11/29/2022	Sampling Date:	11/29/2022
Reported:	12/01/2022	Sampling Type:	Soil
Project Name:	DR. PI 17-8 DA #31H	Sampling Condition:	Cool & Intact
Project Number:	NOT GIVEN	Sample Received By:	Tamara Oldaker
Project Location:	OXY - LEA CO., NM		

Sample ID: SP-540-00.0-V-P (H225581-30)

BTEX 8021B mg/kg **Analyzed By: JH**

Analyte	Result	Reporting Limit	Analyzed	Method Blank	BS	% Recovery	True Value QC	RPD	Qualifier
Benzene*	<0.050	0.050	12/01/2022	ND	1.82	90.9	2.00	0.953	
Toluene*	<0.050	0.050	12/01/2022	ND	2.07	104	2.00	0.285	
Ethylbenzene*	<0.050	0.050	12/01/2022	ND	2.11	106	2.00	0.195	
Total Xylenes*	<0.150	0.150	12/01/2022	ND	6.48	108	6.00	0.290	
Total BTEX	<0.300	0.300	12/01/2022	ND					

Surrogate: 4-Bromofluorobenzene (PID *101 %* *69.9-140*

Chloride, SM4500Cl-B mg/kg **Analyzed By: AC**

Analyte	Result	Reporting Limit	Analyzed	Method Blank	BS	% Recovery	True Value QC	RPD	Qualifier
Chloride	<16.0	16.0	12/01/2022	ND	416	104	400	0.00	

TPH 8015M mg/kg **Analyzed By: MS**

Analyte	Result	Reporting Limit	Analyzed	Method Blank	BS	% Recovery	True Value QC	RPD	Qualifier
GRO C6-C10*	<10.0	10.0	11/30/2022	ND	214	107	200	1.66	
DRO >C10-C28*	<10.0	10.0	11/30/2022	ND	195	97.6	200	0.0102	
EXT DRO >C28-C36	<10.0	10.0	11/30/2022	ND					

Surrogate: 1-Chlorooctane *94.2 %* *45.3-161*

Surrogate: 1-Chlorooctadecane *88.2 %* *46.3-178*

Cardinal Laboratories *=Accredited Analyte

PLEASE NOTE: Liability and Damages. Cardinal's liability and client's exclusive remedy for any claim arising, whether based in contract or tort, shall be limited to the amount paid by client for analyses. All claims, including those for negligence and any other cause whatsoever shall be deemed waived unless made in writing and received by Cardinal within thirty (30) days after completion of the applicable service. In no event shall Cardinal be liable for incidental or consequential damages, including, without limitation, business interruptions, loss of use, or loss of profits incurred by client, its subsidiaries, affiliates or successors arising out of or related to the performance of the services hereunder by Cardinal, regardless of whether such claim is based upon any of the above stated reasons or otherwise. Results relate only to the samples identified above. This report shall not be reproduced except in full with written approval of Cardinal Laboratories.

Celey D. Keene, Lab Director/Quality Manager

CARDINAL Laboratories

PHONE (575) 393-2326 ° 101 E. MARLAND ° HOBBS, NM 88240

Analytical Results For:

TRINITY OILFIELD SERVICES & RENTALS, LLC
DAN DUNKELBERG
P. O. BOX 2587
HOBBS NM, 88241
Fax To: NONE

Received:	11/29/2022	Sampling Date:	11/29/2022
Reported:	12/01/2022	Sampling Type:	Soil
Project Name:	DR. PI 17-8 DA #31H	Sampling Condition:	Cool & Intact
Project Number:	NOT GIVEN	Sample Received By:	Tamara Oldaker
Project Location:	OXY - LEA CO., NM		

Sample ID: SP-541-00.0-V-P (H225581-31)

BTEX 8021B mg/kg **Analyzed By: JH**

Analyte	Result	Reporting Limit	Analyzed	Method Blank	BS	% Recovery	True Value QC	RPD	Qualifier
Benzene*	<0.050	0.050	12/01/2022	ND	1.82	90.9	2.00	0.953	
Toluene*	<0.050	0.050	12/01/2022	ND	2.07	104	2.00	0.285	
Ethylbenzene*	<0.050	0.050	12/01/2022	ND	2.11	106	2.00	0.195	
Total Xylenes*	<0.150	0.150	12/01/2022	ND	6.48	108	6.00	0.290	
Total BTEX	<0.300	0.300	12/01/2022	ND					

Surrogate: 4-Bromofluorobenzene (PID *101 %* *69.9-140*

Chloride, SM4500Cl-B mg/kg **Analyzed By: AC**

Analyte	Result	Reporting Limit	Analyzed	Method Blank	BS	% Recovery	True Value QC	RPD	Qualifier
Chloride	<16.0	16.0	12/01/2022	ND	416	104	400	0.00	

TPH 8015M mg/kg **Analyzed By: MS**

Analyte	Result	Reporting Limit	Analyzed	Method Blank	BS	% Recovery	True Value QC	RPD	Qualifier
GRO C6-C10*	<10.0	10.0	11/30/2022	ND	214	107	200	1.66	
DRO >C10-C28*	<10.0	10.0	11/30/2022	ND	195	97.6	200	0.0102	
EXT DRO >C28-C36	<10.0	10.0	11/30/2022	ND					

Surrogate: 1-Chlorooctane *101 %* *45.3-161*

Surrogate: 1-Chlorooctadecane *98.2 %* *46.3-178*

Cardinal Laboratories *=Accredited Analyte

PLEASE NOTE: Liability and Damages. Cardinal's liability and client's exclusive remedy for any claim arising, whether based in contract or tort, shall be limited to the amount paid by client for analyses. All claims, including those for negligence and any other cause whatsoever shall be deemed waived unless made in writing and received by Cardinal within thirty (30) days after completion of the applicable service. In no event shall Cardinal be liable for incidental or consequential damages, including, without limitation, business interruptions, loss of use, or loss of profits incurred by client, its subsidiaries, affiliates or successors arising out of or related to the performance of the services hereunder by Cardinal, regardless of whether such claim is based upon any of the above stated reasons or otherwise. Results relate only to the samples identified above. This report shall not be reproduced except in full with written approval of Cardinal Laboratories.

Celey D. Keene, Lab Director/Quality Manager

CARDINAL Laboratories

PHONE (575) 393-2326 ° 101 E. MARLAND ° HOBBS, NM 88240

Analytical Results For:

TRINITY OILFIELD SERVICES & RENTALS, LLC
DAN DUNKELBERG
P. O. BOX 2587
HOBBS NM, 88241
Fax To: NONE

Received:	11/29/2022	Sampling Date:	11/29/2022
Reported:	12/01/2022	Sampling Type:	Soil
Project Name:	DR. PI 17-8 DA #31H	Sampling Condition:	Cool & Intact
Project Number:	NOT GIVEN	Sample Received By:	Tamara Oldaker
Project Location:	OXY - LEA CO., NM		

Sample ID: SP-600-00.5-V-P (H225581-32)

BTEX 8021B **mg/kg** **Analyzed By: JH**

Analyte	Result	Reporting Limit	Analyzed	Method Blank	BS	% Recovery	True Value QC	RPD	Qualifier
Benzene*	<0.050	0.050	12/01/2022	ND	1.82	90.9	2.00	0.953	
Toluene*	<0.050	0.050	12/01/2022	ND	2.07	104	2.00	0.285	
Ethylbenzene*	<0.050	0.050	12/01/2022	ND	2.11	106	2.00	0.195	
Total Xylenes*	<0.150	0.150	12/01/2022	ND	6.48	108	6.00	0.290	
Total BTEX	<0.300	0.300	12/01/2022	ND					

Surrogate: 4-Bromofluorobenzene (PID *100 %* *69.9-140*

Chloride, SM4500Cl-B **mg/kg** **Analyzed By: AC**

Analyte	Result	Reporting Limit	Analyzed	Method Blank	BS	% Recovery	True Value QC	RPD	Qualifier
Chloride	**192**	16.0	12/01/2022	ND	416	104	400	0.00	

TPH 8015M **mg/kg** **Analyzed By: MS**

Analyte	Result	Reporting Limit	Analyzed	Method Blank	BS	% Recovery	True Value QC	RPD	Qualifier
GRO C6-C10*	<10.0	10.0	11/30/2022	ND	214	107	200	1.66	
DRO >C10-C28*	<10.0	10.0	11/30/2022	ND	195	97.6	200	0.0102	
EXT DRO >C28-C36	<10.0	10.0	11/30/2022	ND					

Surrogate: 1-Chlorooctane *105 %* *45.3-161*

Surrogate: 1-Chlorooctadecane *102 %* *46.3-178*

Cardinal Laboratories *=Accredited Analyte

PLEASE NOTE: Liability and Damages. Cardinal's liability and client's exclusive remedy for any claim arising, whether based in contract or tort, shall be limited to the amount paid by client for analyses. All claims, including those for negligence and any other cause whatsoever shall be deemed waived unless made in writing and received by Cardinal within thirty (30) days after completion of the applicable service. In no event shall Cardinal be liable for incidental or consequential damages, including, without limitation, business interruptions, loss of use, or loss of profits incurred by client, its subsidiaries, affiliates or successors arising out of or related to the performance of the services hereunder by Cardinal, regardless of whether such claim is based upon any of the above stated reasons or otherwise. Results relate only to the samples identified above. This report shall not be reproduced except in full with written approval of Cardinal Laboratories.

Celey D. Keene, Lab Director/Quality Manager

CARDINAL Laboratories

PHONE (575) 393-2326 ° 101 E. MARLAND ° HOBBS, NM 88240

Analytical Results For:

TRINITY OILFIELD SERVICES & RENTALS, LLC
DAN DUNKELBERG
P. O. BOX 2587
HOBBS NM, 88241
Fax To: NONE

Received:	11/29/2022	Sampling Date:	11/29/2022
Reported:	12/01/2022	Sampling Type:	Soil
Project Name:	DR. PI 17-8 DA #31H	Sampling Condition:	Cool & Intact
Project Number:	NOT GIVEN	Sample Received By:	Tamara Oldaker
Project Location:	OXY - LEA CO., NM		

Sample ID: SP-600-01.0-V-P (H225581-33)

BTEX 8021B mg/kg **Analyzed By: JH**

Analyte	Result	Reporting Limit	Analyzed	Method Blank	BS	% Recovery	True Value QC	RPD	Qualifier
Benzene*	<0.050	0.050	12/01/2022	ND	1.82	90.9	2.00	0.953	
Toluene*	<0.050	0.050	12/01/2022	ND	2.07	104	2.00	0.285	
Ethylbenzene*	<0.050	0.050	12/01/2022	ND	2.11	106	2.00	0.195	
Total Xylenes*	<0.150	0.150	12/01/2022	ND	6.48	108	6.00	0.290	
Total BTEX	<0.300	0.300	12/01/2022	ND					

Surrogate: 4-Bromofluorobenzene (PID *102 %* *69.9-140*

Chloride, SM4500Cl-B mg/kg **Analyzed By: AC**

Analyte	Result	Reporting Limit	Analyzed	Method Blank	BS	% Recovery	True Value QC	RPD	Qualifier
Chloride	**48.0**	16.0	12/01/2022	ND	416	104	400	0.00	

TPH 8015M mg/kg **Analyzed By: MS**

Analyte	Result	Reporting Limit	Analyzed	Method Blank	BS	% Recovery	True Value QC	RPD	Qualifier
GRO C6-C10*	<10.0	10.0	11/30/2022	ND	214	107	200	1.66	
DRO >C10-C28*	<10.0	10.0	11/30/2022	ND	195	97.6	200	0.0102	
EXT DRO >C28-C36	<10.0	10.0	11/30/2022	ND					

Surrogate: 1-Chlorooctane *109 %* *45.3-161*

Surrogate: 1-Chlorooctadecane *103 %* *46.3-178*

Cardinal Laboratories *=Accredited Analyte

PLEASE NOTE: Liability and Damages. Cardinal's liability and client's exclusive remedy for any claim arising, whether based in contract or tort, shall be limited to the amount paid by client for analyses. All claims, including those for negligence and any other cause whatsoever shall be deemed waived unless made in writing and received by Cardinal within thirty (30) days after completion of the applicable service. In no event shall Cardinal be liable for incidental or consequential damages, including, without limitation, business interruptions, loss of use, or loss of profits incurred by client, its subsidiaries, affiliates or successors arising out of or related to the performance of the services hereunder by Cardinal, regardless of whether such claim is based upon any of the above stated reasons or otherwise. Results relate only to the samples identified above. This report shall not be reproduced except in full with written approval of Cardinal Laboratories.

Celey D. Keene, Lab Director/Quality Manager

CARDINAL Laboratories

PHONE (575) 393-2326 ° 101 E. MARLAND ° HOBBS, NM 88240

Analytical Results For:

TRINITY OILFIELD SERVICES & RENTALS, LLC
DAN DUNKELBERG
P. O. BOX 2587
HOBBS NM, 88241
Fax To: NONE

Received:	11/29/2022	Sampling Date:	11/29/2022
Reported:	12/01/2022	Sampling Type:	Soil
Project Name:	DR. PI 17-8 DA #31H	Sampling Condition:	Cool & Intact
Project Number:	NOT GIVEN	Sample Received By:	Tamara Oldaker
Project Location:	OXY - LEA CO., NM		

Sample ID: SP-601-01.0-V-P (H225581-34)

BTEX 8021B mg/kg **Analyzed By: JH**

Analyte	Result	Reporting Limit	Analyzed	Method Blank	BS	% Recovery	True Value QC	RPD	Qualifier
Benzene*	<0.050	0.050	12/01/2022	ND	1.82	90.9	2.00	0.953	
Toluene*	<0.050	0.050	12/01/2022	ND	2.07	104	2.00	0.285	
Ethylbenzene*	<0.050	0.050	12/01/2022	ND	2.11	106	2.00	0.195	
Total Xylenes*	<0.150	0.150	12/01/2022	ND	6.48	108	6.00	0.290	
Total BTEX	<0.300	0.300	12/01/2022	ND					

Surrogate: 4-Bromofluorobenzene (PID *101 %* *69.9-140*

Chloride, SM4500Cl-B mg/kg **Analyzed By: AC**

Analyte	Result	Reporting Limit	Analyzed	Method Blank	BS	% Recovery	True Value QC	RPD	Qualifier
Chloride	**128**	16.0	12/01/2022	ND	416	104	400	0.00	

TPH 8015M mg/kg **Analyzed By: MS**

Analyte	Result	Reporting Limit	Analyzed	Method Blank	BS	% Recovery	True Value QC	RPD	Qualifier
GRO C6-C10*	<10.0	10.0	11/30/2022	ND	214	107	200	1.66	
DRO >C10-C28*	**43.5**	10.0	11/30/2022	ND	195	97.6	200	0.0102	
EXT DRO >C28-C36	<10.0	10.0	11/30/2022	ND					

Surrogate: 1-Chlorooctane *92.2 %* *45.3-161*

Surrogate: 1-Chlorooctadecane *86.6 %* *46.3-178*

Cardinal Laboratories *=Accredited Analyte

PLEASE NOTE: Liability and Damages. Cardinal's liability and client's exclusive remedy for any claim arising, whether based in contract or tort, shall be limited to the amount paid by client for analyses. All claims, including those for negligence and any other cause whatsoever shall be deemed waived unless made in writing and received by Cardinal within thirty (30) days after completion of the applicable service. In no event shall Cardinal be liable for incidental or consequential damages, including, without limitation, business interruptions, loss of use, or loss of profits incurred by client, its subsidiaries, affiliates or successors arising out of or related to the performance of the services hereunder by Cardinal, regardless of whether such claim is based upon any of the above stated reasons or otherwise. Results relate only to the samples identified above. This report shall not be reproduced except in full with written approval of Cardinal Laboratories.

Celey D. Keene, Lab Director/Quality Manager

CARDINAL Laboratories

PHONE (575) 393-2326 ° 101 E. MARLAND ° HOBBS, NM 88240

Analytical Results For:

TRINITY OILFIELD SERVICES & RENTALS, LLC
DAN DUNKELBERG
P. O. BOX 2587
HOBBS NM, 88241
Fax To: NONE

Received:	11/29/2022	Sampling Date:	11/29/2022
Reported:	12/01/2022	Sampling Type:	Soil
Project Name:	DR. PI 17-8 DA #31H	Sampling Condition:	Cool & Intact
Project Number:	NOT GIVEN	Sample Received By:	Tamara Oldaker
Project Location:	OXY - LEA CO., NM		

Sample ID: SP-602-00.5-V-P (H225581-35)

BTEX 8021B mg/kg **Analyzed By: JH**

Analyte	Result	Reporting Limit	Analyzed	Method Blank	BS	% Recovery	True Value QC	RPD	Qualifier
Benzene*	<0.050	0.050	12/01/2022	ND	1.82	90.9	2.00	0.953	
Toluene*	<0.050	0.050	12/01/2022	ND	2.07	104	2.00	0.285	
Ethylbenzene*	<0.050	0.050	12/01/2022	ND	2.11	106	2.00	0.195	
Total Xylenes*	<0.150	0.150	12/01/2022	ND	6.48	108	6.00	0.290	
Total BTEX	<0.300	0.300	12/01/2022	ND					

Surrogate: 4-Bromofluorobenzene (PID *103 %* *69.9-140*

Chloride, SM4500Cl-B mg/kg **Analyzed By: AC**

Analyte	Result	Reporting Limit	Analyzed	Method Blank	BS	% Recovery	True Value QC	RPD	Qualifier
Chloride	**160**	16.0	12/01/2022	ND	416	104	400	0.00	

TPH 8015M mg/kg **Analyzed By: MS**

Analyte	Result	Reporting Limit	Analyzed	Method Blank	BS	% Recovery	True Value QC	RPD	Qualifier
GRO C6-C10*	<10.0	10.0	11/30/2022	ND	214	107	200	1.66	
DRO >C10-C28*	**16.4**	10.0	11/30/2022	ND	195	97.6	200	0.0102	
EXT DRO >C28-C36	<10.0	10.0	11/30/2022	ND					

Surrogate: 1-Chlorooctane *105 %* *45.3-161*

Surrogate: 1-Chlorooctadecane *99.6 %* *46.3-178*

Cardinal Laboratories *=Accredited Analyte

PLEASE NOTE: Liability and Damages. Cardinal's liability and client's exclusive remedy for any claim arising, whether based in contract or tort, shall be limited to the amount paid by client for analyses. All claims, including those for negligence and any other cause whatsoever shall be deemed waived unless made in writing and received by Cardinal within thirty (30) days after completion of the applicable service. In no event shall Cardinal be liable for incidental or consequential damages, including, without limitation, business interruptions, loss of use, or loss of profits incurred by client, its subsidiaries, affiliates or successors arising out of or related to the performance of the services hereunder by Cardinal, regardless of whether such claim is based upon any of the above stated reasons or otherwise. Results relate only to the samples identified above. This report shall not be reproduced except in full with written approval of Cardinal Laboratories.

Celey D. Keene, Lab Director/Quality Manager

CARDINAL Laboratories

PHONE (575) 393-2326 ° 101 E. MARLAND ° HOBBS, NM 88240

Notes and Definitions

QM-07	The spike recovery was outside acceptance limits for the MS and/or MSD. The batch was accepted based on acceptable LCS recovery.
ND	Analyte NOT DETECTED at or above the reporting limit
RPD	Relative Percent Difference
**	Samples not received at proper temperature of 6°C or below.
***	Insufficient time to reach temperature.
-	Chloride by SM4500Cl-B does not require samples be received at or below 6°C
	Samples reported on an as received basis (wet) unless otherwise noted on report

Cardinal Laboratories *=Accredited Analyte

PLEASE NOTE: Liability and Damages. Cardinal's liability and client's exclusive remedy for any claim arising, whether based in contract or tort, shall be limited to the amount paid by client for analyses. All claims, including those for negligence and any other cause whatsoever shall be deemed waived unless made in writing and received by Cardinal within thirty (30) days after completion of the applicable service. In no event shall Cardinal be liable for incidental or consequential damages, including, without limitation, business interruptions, loss of use, or loss of profits incurred by client, its subsidiaries, affiliates or successors arising out of or related to the performance of the services hereunder by Cardinal, regardless of whether such claim is based upon any of the above stated reasons or otherwise. Results relate only to the samples identified above. This report shall not be reproduced except in full with written approval of Cardinal Laboratories.

Celey D. Keene, Lab Director/Quality Manager

CARDINAL Laboratories

101 East Marland, Hobbs, NM 88240
(575) 393-2326 FAX (575) 393-2476

CHAIN-OF-CUSTODY AND ANALYSIS REQUEST

Company Name:	Trinity Oilfield Services	BILL TO	
Project Manager:	Dan Dunkelberg	P.O. #:	
Address:	8426 N Dal Paso	Company:	OXY USA, Inc.
City:	Hobbs	State: NM Zip: 88241	Attn: Wade Dittrich
Phone #:		Fax #:	Address:
Project #:		Project Owner: (see below)	City:
Project Name:	DR. PI 17-8 DA #31H	dan@trinityoilfieldservices.com	State: Zip:
Project Location:	Lea Co., NM		Phone #:
Sampler Name:	JC		Fax #:

ANALYSIS REQUEST

FOR LAB USE ONLY Lab I.D. H225581	Sample I.D.	(G)RAB OR (C)OMP.	# CONTAINERS	MATRIX: GROUNDWATER	WASTEWATER	SOIL	OIL	SLUDGE	OTHER :	PRESERV.: ACID/BASE:	ICE / COOL	OTHER :	SAMPLING: DATE	TIME	Chloride	TPH	BTEX
1	SP-511-00.0-V-P	G	1			X							11/29/2022		X	X	X
2	SP-512-00.0-V-P	G	1			X							11/29/2022		X	X	X
3	SP-513-00.0-V-P	G	1			X							11/29/2022		X	X	X
4	SP-514-00.0-V-P	G	1			X							11/29/2022		X	X	X
5	SP-515-00.0-V-P	G	1			X							11/29/2022		X	X	X
6	SP-516-00.0-V-P	G	1			X							11/29/2022		X	X	X
7	SP-517-00.0-V-P	G	1			X							11/29/2022		X	X	X
8	SP-518-00.0-V-P	G	1			X							11/29/2022		X	X	X
9	SP-519-00.0-V-P	G	1			X							11/29/2022		X	X	X
10	SP-520-00.0-V-P	G	1			X							11/29/2022		X	X	X

PLEASE NOTE: Liability and Damages. Cardinal's liability and client's exclusive remedy for any claim arising whether based in contract or tort, shall be limited to the amount paid by the client for the analyses. All claims including those for negligence and any other cause whatsoever shall be deemed waived unless made in writing and received by Cardinal within 30 days after completion of the applicable service. In no event shall Cardinal be liable for incidental or consequential damages, including without limitation, business interruptions, loss of use, or loss of profits incurred by client, its subsidiaries, affiliates or successors arising out of or related to the performance of services hereunder by Cardinal, regardless of whether such claim is based upon any of the above stated reasons or otherwise.

Relinquished By:	Date: 11-29-22 Time: 1655	Received By:	Verbal Result: Yes No Add'l Phone #: All Results are emailed. Please provide Email address:
Relinquished By:	Date: Time:	Received By:	REMARKS:

Delivered By: (Circle One) Sampler - UPS - Bus - Other:	Observed Temp. °C −9.6 Corrected Temp. °C −9.0	Sample Condition: Cool ✓ Yes No; Intact ✓ Yes No	CHECKED BY: (Initials) TO	Turnaround Time: Standard X Rush; Thermometer ID #113; Correction Factor -0.6 °C; Bacteria (only) Sample Condition: Cool Yes No; Intact Yes No; Observed Temp. °C; Corrected Temp. °C

† Cardinal cannot accept verbal changes. Please email changes to celey.keene@cardinallabsnm.com

Received by OCD: 4/11/2023 4:39:15 PM

Released to Imaging: 5/15/2023 10:22:25 AM

CARDINAL Laboratories

101 East Marland, Hobbs, NM 88240
(575) 393-2326 FAX (575) 393-2476

CHAIN-OF-CUSTODY AND ANALYSIS REQUEST

Company Name:	Trinity Oilfield Services	BILL TO	
Project Manager:	Dan Dunkelberg	P.O. #:	
Address:	8426 N Dal Paso	Company:	OXY USA, Inc.
City:	Hobbs	State: NM Zip: 88241	Attn: Wade Dittrich
Phone #:		Fax #:	Address:
Project #:		Project Owner: (see below)	City:
Project Name:	DR. PI 17-8 DA #31H	dan@trinityoilfieldservices.com	State: Zip:
Project Location:	Lea Co., NM		Phone #:
Sampler Name:	JC		Fax #:

ANALYSIS REQUEST

FOR LAB USE ONLY Lab I.D.	Sample I.D.	(G)RAB OR (C)OMP.	# CONTAINERS	MATRIX: GROUNDWATER	WASTEWATER	SOIL	OIL	SLUDGE	OTHER :	PRESERV.: ACID/BASE:	ICE / COOL	OTHER :	SAMPLING: DATE	TIME	Chloride	TPH	BTEX
H225581 11	SP-521-00.0-V-P	G	1			X							11/29/2022		X	X	X
12	SP-522-00.0-V-P	G	1			X							11/29/2022		X	X	X
13	SP-523-00.0-V-P	G	1			X							11/29/2022		X	X	X
14	SP-524-00.0-V-P	G	1			X							11/29/2022		X	X	X
15	SP-525-00.0-V-P	G	1			X							11/29/2022		X	X	X
16	SP-526-00.0-V-P	G	1			X							11/29/2022		X	X	X
17	SP-527-00.0-V-P	G	1			X							11/29/2022		X	X	X
18	SP-528-00.0-V-P	G	1			X							11/29/2022		X	X	X
19	SP-529-00.0-V-P	G	1			X							11/29/2022		X	X	X
20	SP-530-00.0-V-P	G	1			X							11/29/2022		X	X	X

PLEASE NOTE: Liability and Damages. Cardinal's liability and client's exclusive remedy for any claim arising whether based in contract or tort, shall be limited to the amount paid by the client for the analyses. All claims including those for negligence and any other cause whatsoever shall be deemed waived unless made in writing and received by Cardinal within 30 days after completion of the applicable service. In no event shall Cardinal be liable for incidental or consequential damages, including without limitation, business interruptions, loss of use, or loss of profits incurred by client, its subsidiaries, affiliates or successors arising out of or related to the performance of services hereunder by Cardinal, regardless of whether such claim is based upon any of the above stated reasons or otherwise.

Relinquished By:	Date: 11-29-22 Time: 1655	Received By:	Verbal Result: Yes No Add'l Phone #: All Results are emailed. Please provide Email address:
Relinquished By:	Date: Time:	Received By:	REMARKS:

Delivered By: (Circle One) Sampler - UPS - Bus - Other:	Observed Temp. °C -9.6 Corrected Temp. °C -9.0	Sample Condition: Cool ✓ Yes No; Intact ✓ Yes No	CHECKED BY: (Initials)	Turnaround Time: Standard X Rush	Bacteria (only) Sample Condition: Cool Yes No; Intact Yes No; Observed Temp. °C; Thermometer ID #113; Correction Factor -0.6 °C; Corrected Temp. °C

† Cardinal cannot accept verbal changes. Please email changes to celey.keene@cardinallabsnm.com

CARDINAL Laboratories

101 East Marland, Hobbs, NM 88240
(575) 393-2326 FAX (575) 393-2476

CHAIN-OF-CUSTODY AND ANALYSIS REQUEST

Company Name:	Trinity Oilfield Services	BILL TO	
Project Manager:	Dan Dunkelberg	P.O. #:	
Address:	8426 N Dal Paso	Company:	OXY USA, Inc.
City:	Hobbs	State: NM Zip: 88241	Attn: Wade Dittrich
Phone #:		Fax #:	Address:
Project #:		Project Owner: (see below)	City:
Project Name:	DR. PI 17-8 DA #31H	dan@trinityoilfieldservices.com	State: Zip:
Project Location:	Lea Co., NM		Phone #:
Sampler Name:	JC		Fax #:

ANALYSIS REQUEST

FOR LAB USE ONLY Lab I.D.	Sample I.D.	(G)RAB OR (C)OMP.	# CONTAINERS	MATRIX: GROUNDWATER	WASTEWATER	SOIL	OIL	SLUDGE	OTHER :	PRESERV.: ACID/BASE:	ICE / COOL	OTHER :	SAMPLING: DATE	TIME	Chloride	TPH	BTEX
H225581 21	SP-531-00.0-V-P	G	1			X							11/29/2022		X	X	X
22	SP-532-00.0-V-P	G	1			X							11/29/2022		X	X	X
23	SP-533-00.0-V-P	G	1			X							11/29/2022		X	X	X
24	SP-534-00.0-V-P	G	1			X							11/29/2022		X	X	X
25	SP-535-00.0-V-P	G	1			X							11/29/2022		X	X	X
26	SP-536-00.0-V-P	G	1			X							11/29/2022		X	X	X
27	SP-537-00.0-V-P	G	1			X							11/29/2022		X	X	X
28	SP-538-00.0-V-P	G	1			X							11/29/2022		X	X	X
29	SP-539-00.0-V-P	G	1			X							11/29/2022		X	X	X
30	SP-540-00.0-V-P	G	1			X							11/29/2022		X	X	X

PLEASE NOTE: Liability and Damages. Cardinal's liability and client's exclusive remedy for any claim arising whether based in contract or tort, shall be limited to the amount paid by the client for the analyses. All claims including those for negligence and any other cause whatsoever shall be deemed waived unless made in writing and received by Cardinal within 30 days after completion of the applicable service. In no event shall Cardinal be liable for incidental or consequential damages, including without limitation, business interruptions, loss of use, or loss of profits incurred by client, its subsidiaries, affiliates or successors arising out of or related to the performance of services hereunder by Cardinal, regardless of whether such claim is based upon any of the above stated reasons or otherwise.

Relinquished By:	Date: 11-29-22 Time: 1655	Received By:	Verbal Result: Yes No Add'l Phone #: All Results are emailed. Please provide Email address:
Relinquished By:	Date: Time:	Received By:	REMARKS:

Delivered By: (Circle One) Sampler - UPS - Bus - Other:	Observed Temp. °C -9.6 Corrected Temp. °C -9.0	Sample Condition Cool: Yes / No Intact: Yes / No	CHECKED BY: (Initials) TD	Turnaround Time: Standard X Rush Thermometer ID #113 Correction Factor -0.6 °C

Bacteria (only) Sample Condition: Cool Yes / No; Intact Yes / No; Observed Temp. °C; Corrected Temp. °C

† Cardinal cannot accept verbal changes. Please email changes to celey.keene@cardinallabsnm.com

Received by OCD: 4/11/2023 4:39:15 PM

Released to Imaging: 5/15/2023 10:22:25 AM

CARDINAL Laboratories

101 East Marland, Hobbs, NM 88240
(575) 393-2326 FAX (575) 393-2476

CHAIN-OF-CUSTODY AND ANALYSIS REQUEST

Company Name:	Trinity Oilfield Services	BILL TO	
Project Manager:	Dan Dunkelberg	P.O. #:	
Address:	8426 N Dal Paso	Company:	OXY USA, Inc.
City:	Hobbs	State: NM Zip: 88241	Attn: Wade Dittrich
Phone #:		Fax #:	Address:
Project #:		Project Owner: (see below)	City:
Project Name:	DR. PI 17-8 DA #31H	dan@trinityoilfieldservices.com	State: Zip:
Project Location:	Lea Co., NM		Phone #:
Sampler Name:	JC		Fax #:

ANALYSIS REQUEST

FOR LAB USE ONLY Lab I.D.	Sample I.D.	(G)RAB OR (C)OMP.	# CONTAINERS	MATRIX: GROUNDWATER	WASTEWATER	SOIL	OIL	SLUDGE	OTHER :	PRESERV.: ACID/BASE:	ICE / COOL	OTHER :	SAMPLING: DATE	TIME	Chloride	TPH	BTEX
H225581 31	SP-541-00.0-V-P	G	1			X							11/29/2022		X	X	X
32	SP-600-00.5-V-P	G	1			X							11/29/2022		X	X	X
33	SP-600-01.0-V-P	G	1			X							11/29/2022		X	X	X
34	SP-601-01.0-V-P	G	1			X							11/29/2022		X	X	X
35	SP-602-00.5-V-P	G	1			X							11/29/2022		X	X	X

PLEASE NOTE: Liability and Damages. Cardinal's liability and client's exclusive remedy for any claim arising whether based in contract or tort, shall be limited to the amount paid by the client for the analyses. All claims including those for negligence and any other cause whatsoever shall be deemed waived unless made in writing and received by Cardinal within 30 days after completion of the applicable service. In no event shall Cardinal be liable for incidental or consequential damages, including without limitation, business interruptions, loss of use, or loss of profits incurred by client, its subsidiaries, affiliates or successors arising out of or related to the performance of services hereunder by Cardinal, regardless of whether such claim is based upon any of the above stated reasons or otherwise.

Relinquished By:	Date: 11-29-22 Time: 1655	Received By:	Verbal Result: Yes No Add'l Phone #: All Results are emailed. Please provide Email address:
Relinquished By:	Date: Time:	Received By:	REMARKS:

Delivered By: (Circle One) Sampler - UPS - Bus - Other:	Observed Temp. °C -9.6 Corrected Temp. °C -9.0	Sample Condition: Cool ✓ Yes No; Intact ✓ Yes No	CHECKED BY: (Initials) T.O.	Turnaround Time: Standard X Rush; Thermometer ID #113; Correction Factor -0.6 °C	Bacteria (only) Sample Condition: Cool Yes No; Intact Yes No; Observed Temp. °C; Corrected Temp. °C

† Cardinal cannot accept verbal changes. Please email changes to celey.keene@cardinallabsnm.com

Received by OCD: 4/11/2023 4:39:15 PM

Released to Imaging: 5/15/2023 10:22:25 AM

CARDINAL Laboratories

PHONE (575) 393-2326 ° 101 E. MARLAND ° HOBBS, NM 88240

December 05, 2022

DAN DUNKELBERG

TRINITY OILFIELD SERVICES & RENTALS, LLC

P. O. BOX 2587

HOBBS, NM 88241

RE: DR. PI 17-8 DA #31H

Enclosed are the results of analyses for samples received by the laboratory on 11/30/22 15:28.

Cardinal Laboratories is accredited through Texas NELAP under certificate number T104704398-22-15. Accreditation applies to drinking water, non-potable water and solid and chemical materials. All accredited analytes are denoted by an asterisk (*). For a complete list of accredited analytes and matrices visit the TCEQ website at www.tceq.texas.gov/field/qa/lab_accred_certif.html.

Cardinal Laboratories is accreditated through the State of Colorado Department of Public Health and Environment for:

Method EPA 552.2	Haloacetic Acids (HAA-5)
Method EPA 524.2	Total Trihalomethanes (TTHM)
Method EPA 524.4	Regulated VOCs (V1, V2, V3)

Accreditation applies to public drinking water matrices.

This report meets NELAP requirements and is made up of a cover page, analytical results, and a copy of the original chain-of-custody. If you have any questions concerning this report, please feel free to contact me.

Sincerely,

Celey D. Keene

Celey D. Keene

Lab Director/Quality Manager

CARDINAL Laboratories

PHONE (575) 393-2326 ° 101 E. MARLAND ° HOBBS, NM 88240

Analytical Results For:

TRINITY OILFIELD SERVICES & RENTALS, LLC
DAN DUNKELBERG
P. O. BOX 2587
HOBBS NM, 88241
Fax To: NONE

Received:	11/30/2022	Sampling Date:	11/30/2022
Reported:	12/05/2022	Sampling Type:	Soil
Project Name:	DR. PI 17-8 DA #31H	Sampling Condition:	** (See Notes)
Project Number:	NOT GIVEN	Sample Received By:	Tamara Oldaker
Project Location:	OXY - LEA CO., NM		

Sample ID: SP-594-01.0-V-P (H225609-01)

BTEX 8021B mg/kg **Analyzed By: JH**

Analyte	Result	Reporting Limit	Analyzed	Method Blank	BS	% Recovery	True Value QC	RPD	Qualifier
Benzene*	<0.050	0.050	12/03/2022	ND	2.17	108	2.00	2.29	
Toluene*	<0.050	0.050	12/03/2022	ND	2.30	115	2.00	4.09	
Ethylbenzene*	<0.050	0.050	12/03/2022	ND	2.33	117	2.00	3.99	
Total Xylenes*	<0.150	0.150	12/03/2022	ND	7.04	117	6.00	3.98	
Total BTEX	<0.300	0.300	12/03/2022	ND					

Surrogate: 4-Bromofluorobenzene (PID *113 %* *69.9-140*

Chloride, SM4500Cl-B mg/kg **Analyzed By: AC**

Analyte	Result	Reporting Limit	Analyzed	Method Blank	BS	% Recovery	True Value QC	RPD	Qualifier
Chloride	**32.0**	16.0	12/02/2022	ND	400	100	400	7.69	

TPH 8015M mg/kg **Analyzed By: MS**

Analyte	Result	Reporting Limit	Analyzed	Method Blank	BS	% Recovery	True Value QC	RPD	Qualifier
GRO C6-C10*	<10.0	10.0	12/03/2022	ND	214	107	200	1.35	
DRO >C10-C28*	<10.0	10.0	12/03/2022	ND	183	91.5	200	3.98	
EXT DRO >C28-C36	<10.0	10.0	12/03/2022	ND					

Surrogate: 1-Chlorooctane *106 %* *45.3-161*

Surrogate: 1-Chlorooctadecane *106 %* *46.3-178*

Cardinal Laboratories *=Accredited Analyte

PLEASE NOTE: Liability and Damages. Cardinal's liability and client's exclusive remedy for any claim arising, whether based in contract or tort, shall be limited to the amount paid by client for analyses. All claims, including those for negligence and any other cause whatsoever shall be deemed waived unless made in writing and received by Cardinal within thirty (30) days after completion of the applicable service. In no event shall Cardinal be liable for incidental or consequential damages, including, without limitation, business interruptions, loss of use, or loss of profits incurred by client, its subsidiaries, affiliates or successors arising out of or related to the performance of the services hereunder by Cardinal, regardless of whether such claim is based upon any of the above stated reasons or otherwise. Results relate only to the samples identified above. This report shall not be reproduced except in full with written approval of Cardinal Laboratories.

Celey D. Keene, Lab Director/Quality Manager

CARDINAL Laboratories

PHONE (575) 393-2326 ° 101 E. MARLAND ° HOBBS, NM 88240

Analytical Results For:

TRINITY OILFIELD SERVICES & RENTALS, LLC
DAN DUNKELBERG
P. O. BOX 2587
HOBBS NM, 88241
Fax To: NONE

Received:	11/30/2022	Sampling Date:	11/30/2022
Reported:	12/05/2022	Sampling Type:	Soil
Project Name:	DR. PI 17-8 DA #31H	Sampling Condition:	** (See Notes)
Project Number:	NOT GIVEN	Sample Received By:	Tamara Oldaker
Project Location:	OXY - LEA CO., NM		

Sample ID: SP-595-01.0-V-P (H225609-02)

BTEX 8021B mg/kg **Analyzed By: JH**

Analyte	Result	Reporting Limit	Analyzed	Method Blank	BS	% Recovery	True Value QC	RPD	Qualifier
Benzene*	<0.050	0.050	12/03/2022	ND	2.17	108	2.00	2.29	
Toluene*	<0.050	0.050	12/03/2022	ND	2.30	115	2.00	4.09	
Ethylbenzene*	<0.050	0.050	12/03/2022	ND	2.33	117	2.00	3.99	
Total Xylenes*	<0.150	0.150	12/03/2022	ND	7.04	117	6.00	3.98	
Total BTEX	<0.300	0.300	12/03/2022	ND					

Surrogate: 4-Bromofluorobenzene (PID *114 %* *69.9-140*

Chloride, SM4500Cl-B mg/kg **Analyzed By: AC**

Analyte	Result	Reporting Limit	Analyzed	Method Blank	BS	% Recovery	True Value QC	RPD	Qualifier
Chloride	**32.0**	16.0	12/02/2022	ND	400	100	400	7.69	

TPH 8015M mg/kg **Analyzed By: MS**

Analyte	Result	Reporting Limit	Analyzed	Method Blank	BS	% Recovery	True Value QC	RPD	Qualifier
GRO C6-C10*	<10.0	10.0	12/03/2022	ND	214	107	200	1.35	
DRO >C10-C28*	<10.0	10.0	12/03/2022	ND	183	91.5	200	3.98	
EXT DRO >C28-C36	<10.0	10.0	12/03/2022	ND					

Surrogate: 1-Chlorooctane *97.5 %* *45.3-161*

Surrogate: 1-Chlorooctadecane *96.4 %* *46.3-178*

Cardinal Laboratories *=Accredited Analyte

PLEASE NOTE: Liability and Damages. Cardinal's liability and client's exclusive remedy for any claim arising, whether based in contract or tort, shall be limited to the amount paid by client for analyses. All claims, including those for negligence and any other cause whatsoever shall be deemed waived unless made in writing and received by Cardinal within thirty (30) days after completion of the applicable service. In no event shall Cardinal be liable for incidental or consequential damages, including, without limitation, business interruptions, loss of use, or loss of profits incurred by client, its subsidiaries, affiliates or successors arising out of or related to the performance of the services hereunder by Cardinal, regardless of whether such claim is based upon any of the above stated reasons or otherwise. Results relate only to the samples identified above. This report shall not be reproduced except in full with written approval of Cardinal Laboratories.

Celey D. Keene, Lab Director/Quality Manager

CARDINAL Laboratories

PHONE (575) 393-2326 ° 101 E. MARLAND ° HOBBS, NM 88240

Analytical Results For:

TRINITY OILFIELD SERVICES & RENTALS, LLC
DAN DUNKELBERG
P. O. BOX 2587
HOBBS NM, 88241
Fax To: NONE

Received:	11/30/2022	Sampling Date:	11/30/2022
Reported:	12/05/2022	Sampling Type:	Soil
Project Name:	DR. PI 17-8 DA #31H	Sampling Condition:	** (See Notes)
Project Number:	NOT GIVEN	Sample Received By:	Tamara Oldaker
Project Location:	OXY - LEA CO., NM		

Sample ID: SP-596-01.0-V-P (H225609-03)

BTEX 8021B mg/kg **Analyzed By: JH**

Analyte	Result	Reporting Limit	Analyzed	Method Blank	BS	% Recovery	True Value QC	RPD	Qualifier
Benzene*	<0.050	0.050	12/03/2022	ND	2.17	108	2.00	2.29	
Toluene*	<0.050	0.050	12/03/2022	ND	2.30	115	2.00	4.09	
Ethylbenzene*	<0.050	0.050	12/03/2022	ND	2.33	117	2.00	3.99	
Total Xylenes*	<0.150	0.150	12/03/2022	ND	7.04	117	6.00	3.98	
Total BTEX	<0.300	0.300	12/03/2022	ND					

Surrogate: 4-Bromofluorobenzene (PID *112 %* *69.9-140*

Chloride, SM4500Cl-B mg/kg **Analyzed By: AC**

Analyte	Result	Reporting Limit	Analyzed	Method Blank	BS	% Recovery	True Value QC	RPD	Qualifier
Chloride	**32.0**	16.0	12/02/2022	ND	400	100	400	7.69	

TPH 8015M mg/kg **Analyzed By: MS**

Analyte	Result	Reporting Limit	Analyzed	Method Blank	BS	% Recovery	True Value QC	RPD	Qualifier
GRO C6-C10*	<10.0	10.0	12/03/2022	ND	214	107	200	1.35	
DRO >C10-C28*	<10.0	10.0	12/03/2022	ND	183	91.5	200	3.98	
EXT DRO >C28-C36	<10.0	10.0	12/03/2022	ND					

Surrogate: 1-Chlorooctane *97.2 %* *45.3-161*

Surrogate: 1-Chlorooctadecane *97.2 %* *46.3-178*

Cardinal Laboratories *=Accredited Analyte

PLEASE NOTE: Liability and Damages. Cardinal's liability and client's exclusive remedy for any claim arising, whether based in contract or tort, shall be limited to the amount paid by client for analyses. All claims, including those for negligence and any other cause whatsoever shall be deemed waived unless made in writing and received by Cardinal within thirty (30) days after completion of the applicable service. In no event shall Cardinal be liable for incidental or consequential damages, including, without limitation, business interruptions, loss of use, or loss of profits incurred by client, its subsidiaries, affiliates or successors arising out of or related to the performance of the services hereunder by Cardinal, regardless of whether such claim is based upon any of the above stated reasons or otherwise. Results relate only to the samples identified above. This report shall not be reproduced except in full with written approval of Cardinal Laboratories.

Celey D. Keene, Lab Director/Quality Manager

CARDINAL Laboratories

PHONE (575) 393-2326 ° 101 E. MARLAND ° HOBBS, NM 88240

Analytical Results For:

TRINITY OILFIELD SERVICES & RENTALS, LLC
DAN DUNKELBERG
P. O. BOX 2587
HOBBS NM, 88241
Fax To: NONE

Received:	11/30/2022	Sampling Date:	11/30/2022
Reported:	12/05/2022	Sampling Type:	Soil
Project Name:	DR. PI 17-8 DA #31H	Sampling Condition:	** (See Notes)
Project Number:	NOT GIVEN	Sample Received By:	Tamara Oldaker
Project Location:	OXY - LEA CO., NM		

Sample ID: SP-597-01.0-V-P (H225609-04)

BTEX 8021B mg/kg **Analyzed By: JH**

Analyte	Result	Reporting Limit	Analyzed	Method Blank	BS	% Recovery	True Value QC	RPD	Qualifier
Benzene*	<0.050	0.050	12/03/2022	ND	2.17	108	2.00	2.29	
Toluene*	<0.050	0.050	12/03/2022	ND	2.30	115	2.00	4.09	
Ethylbenzene*	<0.050	0.050	12/03/2022	ND	2.33	117	2.00	3.99	
Total Xylenes*	<0.150	0.150	12/03/2022	ND	7.04	117	6.00	3.98	
Total BTEX	<0.300	0.300	12/03/2022	ND					

Surrogate: 4-Bromofluorobenzene (PID *115 %* *69.9-140*

Chloride, SM4500Cl-B mg/kg **Analyzed By: AC**

Analyte	Result	Reporting Limit	Analyzed	Method Blank	BS	% Recovery	True Value QC	RPD	Qualifier
Chloride	**3440**	16.0	12/02/2022	ND	400	100	400	7.69	

TPH 8015M mg/kg **Analyzed By: MS**

Analyte	Result	Reporting Limit	Analyzed	Method Blank	BS	% Recovery	True Value QC	RPD	Qualifier
GRO C6-C10*	<10.0	10.0	12/03/2022	ND	214	107	200	1.35	
DRO >C10-C28*	<10.0	10.0	12/03/2022	ND	183	91.5	200	3.98	
EXT DRO >C28-C36	<10.0	10.0	12/03/2022	ND					

Surrogate: 1-Chlorooctane *103 %* *45.3-161*

Surrogate: 1-Chlorooctadecane *102 %* *46.3-178*

Cardinal Laboratories *=Accredited Analyte

PLEASE NOTE: Liability and Damages. Cardinal's liability and client's exclusive remedy for any claim arising, whether based in contract or tort, shall be limited to the amount paid by client for analyses. All claims, including those for negligence and any other cause whatsoever shall be deemed waived unless made in writing and received by Cardinal within thirty (30) days after completion of the applicable service. In no event shall Cardinal be liable for incidental or consequential damages, including, without limitation, business interruptions, loss of use, or loss of profits incurred by client, its subsidiaries, affiliates or successors arising out of or related to the performance of the services hereunder by Cardinal, regardless of whether such claim is based upon any of the above stated reasons or otherwise. Results relate only to the samples identified above. This report shall not be reproduced except in full with written approval of Cardinal Laboratories.

Celey D. Keene, Lab Director/Quality Manager

CARDINAL Laboratories

PHONE (575) 393-2326 ° 101 E. MARLAND ° HOBBS, NM 88240

Analytical Results For:

TRINITY OILFIELD SERVICES & RENTALS, LLC
DAN DUNKELBERG
P. O. BOX 2587
HOBBS NM, 88241
Fax To: NONE

Received:	11/30/2022	Sampling Date:	11/30/2022
Reported:	12/05/2022	Sampling Type:	Soil
Project Name:	DR. PI 17-8 DA #31H	Sampling Condition:	** (See Notes)
Project Number:	NOT GIVEN	Sample Received By:	Tamara Oldaker
Project Location:	OXY - LEA CO., NM		

Sample ID: SP-598-01.0-V-P (H225609-05)

BTEX 8021B mg/kg **Analyzed By: JH**

Analyte	Result	Reporting Limit	Analyzed	Method Blank	BS	% Recovery	True Value QC	RPD	Qualifier
Benzene*	<0.050	0.050	12/03/2022	ND	2.17	108	2.00	2.29	
Toluene*	<0.050	0.050	12/03/2022	ND	2.30	115	2.00	4.09	
Ethylbenzene*	<0.050	0.050	12/03/2022	ND	2.33	117	2.00	3.99	
Total Xylenes*	<0.150	0.150	12/03/2022	ND	7.04	117	6.00	3.98	
Total BTEX	<0.300	0.300	12/03/2022	ND					

Surrogate: 4-Bromofluorobenzene (PID *118 %* *69.9-140*

Chloride, SM4500Cl-B mg/kg **Analyzed By: AC**

Analyte	Result	Reporting Limit	Analyzed	Method Blank	BS	% Recovery	True Value QC	RPD	Qualifier
Chloride	**624**	16.0	12/02/2022	ND	400	100	400	7.69	

TPH 8015M mg/kg **Analyzed By: MS**

Analyte	Result	Reporting Limit	Analyzed	Method Blank	BS	% Recovery	True Value QC	RPD	Qualifier
GRO C6-C10*	<10.0	10.0	12/03/2022	ND	214	107	200	1.35	
DRO >C10-C28*	**324**	10.0	12/03/2022	ND	183	91.5	200	3.98	
EXT DRO >C28-C36	**85.7**	10.0	12/03/2022	ND					

Surrogate: 1-Chlorooctane *95.6 %* *45.3-161*

Surrogate: 1-Chlorooctadecane *98.5 %* *46.3-178*

Cardinal Laboratories *=Accredited Analyte

PLEASE NOTE: Liability and Damages. Cardinal's liability and client's exclusive remedy for any claim arising, whether based in contract or tort, shall be limited to the amount paid by client for analyses. All claims, including those for negligence and any other cause whatsoever shall be deemed waived unless made in writing and received by Cardinal within thirty (30) days after completion of the applicable service. In no event shall Cardinal be liable for incidental or consequential damages, including, without limitation, business interruptions, loss of use, or loss of profits incurred by client, its subsidiaries, affiliates or successors arising out of or related to the performance of the services hereunder by Cardinal, regardless of whether such claim is based upon any of the above stated reasons or otherwise. Results relate only to the samples identified above. This report shall not be reproduced except in full with written approval of Cardinal Laboratories.

Celey D. Keene, Lab Director/Quality Manager

CARDINAL Laboratories

PHONE (575) 393-2326 ° 101 E. MARLAND ° HOBBS, NM 88240

Analytical Results For:

TRINITY OILFIELD SERVICES & RENTALS, LLC
DAN DUNKELBERG
P. O. BOX 2587
HOBBS NM, 88241
Fax To: NONE

Received:	11/30/2022	Sampling Date:	11/30/2022
Reported:	12/05/2022	Sampling Type:	Soil
Project Name:	DR. PI 17-8 DA #31H	Sampling Condition:	** (See Notes)
Project Number:	NOT GIVEN	Sample Received By:	Tamara Oldaker
Project Location:	OXY - LEA CO., NM		

Sample ID: SP-599-01.0-V-P (H225609-06)

BTEX 8021B mg/kg **Analyzed By: JH**

Analyte	Result	Reporting Limit	Analyzed	Method Blank	BS	% Recovery	True Value QC	RPD	Qualifier
Benzene*	<0.050	0.050	12/03/2022	ND	2.17	108	2.00	2.29	
Toluene*	<0.050	0.050	12/03/2022	ND	2.30	115	2.00	4.09	
Ethylbenzene*	<0.050	0.050	12/03/2022	ND	2.33	117	2.00	3.99	
Total Xylenes*	<0.150	0.150	12/03/2022	ND	7.04	117	6.00	3.98	
Total BTEX	<0.300	0.300	12/03/2022	ND					

Surrogate: 4-Bromofluorobenzene (PID *113 %* *69.9-140*

Chloride, SM4500Cl-B mg/kg **Analyzed By: AC**

Analyte	Result	Reporting Limit	Analyzed	Method Blank	BS	% Recovery	True Value QC	RPD	Qualifier
Chloride	**336**	16.0	12/02/2022	ND	400	100	400	7.69	

TPH 8015M mg/kg **Analyzed By: MS**

Analyte	Result	Reporting Limit	Analyzed	Method Blank	BS	% Recovery	True Value QC	RPD	Qualifier
GRO C6-C10*	<10.0	10.0	12/03/2022	ND	214	107	200	1.35	
DRO >C10-C28*	**12.7**	10.0	12/03/2022	ND	183	91.5	200	3.98	
EXT DRO >C28-C36	<10.0	10.0	12/03/2022	ND					

Surrogate: 1-Chlorooctane *94.3 %* *45.3-161*

Surrogate: 1-Chlorooctadecane *94.9 %* *46.3-178*

Cardinal Laboratories *=Accredited Analyte

PLEASE NOTE: Liability and Damages. Cardinal's liability and client's exclusive remedy for any claim arising, whether based in contract or tort, shall be limited to the amount paid by client for analyses. All claims, including those for negligence and any other cause whatsoever shall be deemed waived unless made in writing and received by Cardinal within thirty (30) days after completion of the applicable service. In no event shall Cardinal be liable for incidental or consequential damages, including, without limitation, business interruptions, loss of use, or loss of profits incurred by client, its subsidiaries, affiliates or successors arising out of or related to the performance of the services hereunder by Cardinal, regardless of whether such claim is based upon any of the above stated reasons or otherwise. Results relate only to the samples identified above. This report shall not be reproduced except in full with written approval of Cardinal Laboratories.

Celey D. Keene, Lab Director/Quality Manager

CARDINAL Laboratories

PHONE (575) 393-2326 ° 101 E. MARLAND ° HOBBS, NM 88240

Notes and Definitions

ND	Analyte NOT DETECTED at or above the reporting limit
RPD	Relative Percent Difference
**	Samples not received at proper temperature of 6°C or below.
***	Insufficient time to reach temperature.
-	Chloride by SM4500Cl-B does not require samples be received at or below 6°C
	Samples reported on an as received basis (wet) unless otherwise noted on report

Cardinal Laboratories *=Accredited Analyte

PLEASE NOTE: Liability and Damages. Cardinal's liability and client's exclusive remedy for any claim arising, whether based in contract or tort, shall be limited to the amount paid by client for analyses. All claims, including those for negligence and any other cause whatsoever shall be deemed waived unless made in writing and received by Cardinal within thirty (30) days after completion of the applicable service. In no event shall Cardinal be liable for incidental or consequential damages, including, without limitation, business interruptions, loss of use, or loss of profits incurred by client, its subsidiaries, affiliates or successors arising out of or related to the performance of the services hereunder by Cardinal, regardless of whether such claim is based upon any of the above stated reasons or otherwise. Results relate only to the samples identified above. This report shall not be reproduced except in full with written approval of Cardinal Laboratories.

Celey D. Keene, Lab Director/Quality Manager

CARDINAL Laboratories

101 East Marland, Hobbs, NM 88240
(575) 393-2326 FAX (575) 393-2476

CHAIN-OF-CUSTODY AND ANALYSIS REQUEST

Company Name:	Trinity Oilfield Services	BILL TO	
Project Manager:	Dan Dunkelberg	P.O. #:	
Address:	8426 N Dal Paso	Company:	OXY USA, Inc.
City:	Hobbs	State: NM Zip: 88241	Attn: Wade Dittrich
Phone #:		Fax #:	Address:
Project #:		Project Owner: (see below)	City:
Project Name:	DR. PI 17-8 DA #31H	dan@trinityoilfieldservices.com	State: Zip:
Project Location:	Lea Co., NM		Phone #:
Sampler Name:	JC		Fax #:

ANALYSIS REQUEST

FOR LAB USE ONLY: H225609

Lab I.D.	Sample I.D.	(G)RAB OR (C)OMP.	# CONTAINERS	GROUNDWATER	WASTEWATER	SOIL	OIL	SLUDGE	OTHER :	ACID/BASE:	ICE / COOL	OTHER :	DATE	TIME	Chloride	TPH	BTEX
1	SP-594-01.0-V-P	G	1			X							11/30/2022		X	X	X
2	SP-595-01.0-V-P	G	1			X							11/30/2022		X	X	X
3	SP-596-01.0-V-P	G	1			X							11/30/2022		X	X	X
4	SP-597-01.0-V-P	G	1			X							11/30/2022		X	X	X
5	SP-598-01.0-V-P	G	1			X							11/30/2022		X	X	X
6	SP-599-01.0-V-P	G	1			X							11/30/2022		X	X	X

PLEASE NOTE: Liability and Damages. Cardinal's liability and client's exclusive remedy for any claim arising whether based in contract or tort, shall be limited to the amount paid by the client for the analyses. All claims including those for negligence and any other cause whatsoever shall be deemed waived unless made in writing and received by Cardinal within 30 days after completion of the applicable service. In no event shall Cardinal be liable for incidental or consequential damages, including without limitation, business interruptions, loss of use, or loss of profits incurred by client, its subsidiaries, affiliates or successors arising out of or related to the performance of services hereunder by Cardinal, regardless of whether such claim is based upon any of the above stated reasons or otherwise.

Relinquished By:	Date: 11-30-22	Received By: Tamara Oldaker	Verbal Result: ☐ Yes ☐ No Add'l Phone #:
	Time: 15:20		All Results are emailed. Please provide Email address:
Relinquished By:	Date:	Received By:	REMARKS:
	Time:		

Delivered By: (Circle One)	Observed Temp. °C 17.1	Sample Condition	CHECKED BY:	Turnaround Time: Standard [X] Rush [ ]
Sampler - UPS - Bus - Other:	Corrected Temp. °C 16.5	Cool: Yes / No; Intact: Yes / No	(Initials) T.O.	Thermometer ID #113; Correction Factor -0.6 °C

Bacteria (only) Sample Condition: Cool Yes / No; Intact Yes / No; Observed Temp. °C; Corrected Temp. °C

† Cardinal cannot accept verbal changes. Please email changes to celey.keene@cardinallabsnm.com

Received by OCD: 4/11/2023 4:39:15 PM

Released to Imaging: 5/15/2023 10:22:25 AM

CARDINAL Laboratories

PHONE (575) 393-2326 ° 101 E. MARLAND ° HOBBS, NM 88240

December 20, 2022

DAN DUNKELBERG

TRINITY OILFIELD SERVICES & RENTALS, LLC

P. O. BOX 2587

HOBBS, NM 88241

RE: DR. PI 17-8 DA #31H

Enclosed are the results of analyses for samples received by the laboratory on 12/15/22 14:40.

Cardinal Laboratories is accredited through Texas NELAP under certificate number T104704398-22-15. Accreditation applies to drinking water, non-potable water and solid and chemical materials. All accredited analytes are denoted by an asterisk (*). For a complete list of accredited analytes and matrices visit the TCEQ website at www.tceq.texas.gov/field/qa/lab_accred_certif.html.

Cardinal Laboratories is accreditated through the State of Colorado Department of Public Health and Environment for:

Method EPA 552.2	Haloacetic Acids (HAA-5)
Method EPA 524.2	Total Trihalomethanes (TTHM)
Method EPA 524.4	Regulated VOCs (V1, V2, V3)

Accreditation applies to public drinking water matrices.

This report meets NELAP requirements and is made up of a cover page, analytical results, and a copy of the original chain-of-custody. If you have any questions concerning this report, please feel free to contact me.

Sincerely,

Celey D. Keene

Celey D. Keene

Lab Director/Quality Manager

CARDINAL Laboratories

PHONE (575) 393-2326 ° 101 E. MARLAND ° HOBBS, NM 88240

Analytical Results For:

TRINITY OILFIELD SERVICES & RENTALS, LLC
DAN DUNKELBERG
P. O. BOX 2587
HOBBS NM, 88241
Fax To: NONE

Received:	12/15/2022	Sampling Date:	12/15/2022
Reported:	12/20/2022	Sampling Type:	Soil
Project Name:	DR. PI 17-8 DA #31H	Sampling Condition:	** (See Notes)
Project Number:	NOT GIVEN	Sample Received By:	Tamara Oldaker
Project Location:	OXY - LEA CO., NM		

Sample ID: SP-554-03.0-V-P (H225929-01)

BTEX 8021B mg/kg **Analyzed By: JH**

Analyte	Result	Reporting Limit	Analyzed	Method Blank	BS	% Recovery	True Value QC	RPD	Qualifier
Benzene*	<0.050	0.050	12/19/2022	ND	2.04	102	2.00	2.71	
Toluene*	<0.050	0.050	12/19/2022	ND	2.15	108	2.00	2.45	
Ethylbenzene*	<0.050	0.050	12/19/2022	ND	2.15	107	2.00	0.165	
Total Xylenes*	<0.150	0.150	12/19/2022	ND	6.56	109	6.00	0.549	
Total BTEX	<0.300	0.300	12/19/2022	ND					

Surrogate: 4-Bromofluorobenzene (PID *107 %* *69.9-140*

Chloride, SM4500Cl-B mg/kg **Analyzed By: GM**

Analyte	Result	Reporting Limit	Analyzed	Method Blank	BS	% Recovery	True Value QC	RPD	Qualifier
Chloride	**112**	16.0	12/19/2022	ND	400	100	400	7.69	

TPH 8015M mg/kg **Analyzed By: MS**

Analyte	Result	Reporting Limit	Analyzed	Method Blank	BS	% Recovery	True Value QC	RPD	Qualifier
GRO C6-C10*	<10.0	10.0	12/20/2022	ND	219	109	200	0.677	
DRO >C10-C28*	<10.0	10.0	12/20/2022	ND	227	114	200	7.78	
EXT DRO >C28-C36	<10.0	10.0	12/20/2022	ND					

Surrogate: 1-Chlorooctane *94.7 %* *45.3-161*

Surrogate: 1-Chlorooctadecane *109 %* *46.3-178*

Cardinal Laboratories *=Accredited Analyte

PLEASE NOTE: Liability and Damages. Cardinal's liability and client's exclusive remedy for any claim arising, whether based in contract or tort, shall be limited to the amount paid by client for analyses. All claims, including those for negligence and any other cause whatsoever shall be deemed waived unless made in writing and received by Cardinal within thirty (30) days after completion of the applicable service. In no event shall Cardinal be liable for incidental or consequential damages, including, without limitation, business interruptions, loss of use, or loss of profits incurred by client, its subsidiaries, affiliates or successors arising out of or related to the performance of the services hereunder by Cardinal, regardless of whether such claim is based upon any of the above stated reasons or otherwise. Results relate only to the samples identified above. This report shall not be reproduced except in full with written approval of Cardinal Laboratories.

Celey D. Keene, Lab Director/Quality Manager

CARDINAL Laboratories

PHONE (575) 393-2326 ° 101 E. MARLAND ° HOBBS, NM 88240

Analytical Results For:

TRINITY OILFIELD SERVICES & RENTALS, LLC
DAN DUNKELBERG
P. O. BOX 2587
HOBBS NM, 88241
Fax To: NONE

Received:	12/15/2022	Sampling Date:	12/15/2022
Reported:	12/20/2022	Sampling Type:	Soil
Project Name:	DR. PI 17-8 DA #31H	Sampling Condition:	** (See Notes)
Project Number:	NOT GIVEN	Sample Received By:	Tamara Oldaker
Project Location:	OXY - LEA CO., NM		

Sample ID: SP-597-02.0-V-P (H225929-02)

BTEX 8021B mg/kg **Analyzed By: JH**

Analyte	Result	Reporting Limit	Analyzed	Method Blank	BS	% Recovery	True Value QC	RPD	Qualifier
Benzene*	<0.050	0.050	12/19/2022	ND	2.04	102	2.00	2.71	
Toluene*	<0.050	0.050	12/19/2022	ND	2.15	108	2.00	2.45	
Ethylbenzene*	<0.050	0.050	12/19/2022	ND	2.15	107	2.00	0.165	
Total Xylenes*	<0.150	0.150	12/19/2022	ND	6.56	109	6.00	0.549	
Total BTEX	<0.300	0.300	12/19/2022	ND					

Surrogate: 4-Bromofluorobenzene (PID *106 %* *69.9-140*

Chloride, SM4500Cl-B mg/kg **Analyzed By: GM**

Analyte	Result	Reporting Limit	Analyzed	Method Blank	BS	% Recovery	True Value QC	RPD	Qualifier
Chloride	**608**	16.0	12/19/2022	ND	400	100	400	7.69	

TPH 8015M mg/kg **Analyzed By: MS**

Analyte	Result	Reporting Limit	Analyzed	Method Blank	BS	% Recovery	True Value QC	RPD	Qualifier
GRO C6-C10*	<10.0	10.0	12/20/2022	ND	219	109	200	0.677	
DRO >C10-C28*	<10.0	10.0	12/20/2022	ND	227	114	200	7.78	
EXT DRO >C28-C36	<10.0	10.0	12/20/2022	ND					

Surrogate: 1-Chlorooctane *97.7 %* *45.3-161*

Surrogate: 1-Chlorooctadecane *114 %* *46.3-178*

Cardinal Laboratories *=Accredited Analyte

PLEASE NOTE: Liability and Damages. Cardinal's liability and client's exclusive remedy for any claim arising, whether based in contract or tort, shall be limited to the amount paid by client for analyses. All claims, including those for negligence and any other cause whatsoever shall be deemed waived unless made in writing and received by Cardinal within thirty (30) days after completion of the applicable service. In no event shall Cardinal be liable for incidental or consequential damages, including, without limitation, business interruptions, loss of use, or loss of profits incurred by client, its subsidiaries, affiliates or successors arising out of or related to the performance of the services hereunder by Cardinal, regardless of whether such claim is based upon any of the above stated reasons or otherwise. Results relate only to the samples identified above. This report shall not be reproduced except in full with written approval of Cardinal Laboratories.

Celey D. Keene, Lab Director/Quality Manager

CARDINAL Laboratories

PHONE (575) 393-2326 ° 101 E. MARLAND ° HOBBS, NM 88240

Analytical Results For:

TRINITY OILFIELD SERVICES & RENTALS, LLC
DAN DUNKELBERG
P. O. BOX 2587
HOBBS NM, 88241
Fax To: NONE

Received:	12/15/2022	Sampling Date:	12/15/2022
Reported:	12/20/2022	Sampling Type:	Soil
Project Name:	DR. PI 17-8 DA #31H	Sampling Condition:	** (See Notes)
Project Number:	NOT GIVEN	Sample Received By:	Tamara Oldaker
Project Location:	OXY - LEA CO., NM		

Sample ID: SP-598-02.0-V-P (H225929-03)

BTEX 8021B mg/kg **Analyzed By: JH**

Analyte	Result	Reporting Limit	Analyzed	Method Blank	BS	% Recovery	True Value QC	RPD	Qualifier
Benzene*	<0.050	0.050	12/19/2022	ND	2.04	102	2.00	2.71	
Toluene*	<0.050	0.050	12/19/2022	ND	2.15	108	2.00	2.45	
Ethylbenzene*	<0.050	0.050	12/19/2022	ND	2.15	107	2.00	0.165	
Total Xylenes*	<0.150	0.150	12/19/2022	ND	6.56	109	6.00	0.549	
Total BTEX	<0.300	0.300	12/19/2022	ND					

Surrogate: 4-Bromofluorobenzene (PID *107 %* *69.9-140*

Chloride, SM4500Cl-B mg/kg **Analyzed By: GM**

Analyte	Result	Reporting Limit	Analyzed	Method Blank	BS	% Recovery	True Value QC	RPD	Qualifier
Chloride	**368**	16.0	12/19/2022	ND	432	108	400	0.00	

TPH 8015M mg/kg **Analyzed By: MS**

Analyte	Result	Reporting Limit	Analyzed	Method Blank	BS	% Recovery	True Value QC	RPD	Qualifier
GRO C6-C10*	<10.0	10.0	12/20/2022	ND	219	109	200	0.677	
DRO >C10-C28*	<10.0	10.0	12/20/2022	ND	227	114	200	7.78	
EXT DRO >C28-C36	<10.0	10.0	12/20/2022	ND					

Surrogate: 1-Chlorooctane *97.9 %* *45.3-161*

Surrogate: 1-Chlorooctadecane *115 %* *46.3-178*

Cardinal Laboratories *=Accredited Analyte

PLEASE NOTE: Liability and Damages. Cardinal's liability and client's exclusive remedy for any claim arising, whether based in contract or tort, shall be limited to the amount paid by client for analyses. All claims, including those for negligence and any other cause whatsoever shall be deemed waived unless made in writing and received by Cardinal within thirty (30) days after completion of the applicable service. In no event shall Cardinal be liable for incidental or consequential damages, including, without limitation, business interruptions, loss of use, or loss of profits incurred by client, its subsidiaries, affiliates or successors arising out of or related to the performance of the services hereunder by Cardinal, regardless of whether such claim is based upon any of the above stated reasons or otherwise. Results relate only to the samples identified above. This report shall not be reproduced except in full with written approval of Cardinal Laboratories.

Celey D. Keene, Lab Director/Quality Manager

CARDINAL Laboratories

PHONE (575) 393-2326 ° 101 E. MARLAND ° HOBBS, NM 88240

Notes and Definitions

ND	Analyte NOT DETECTED at or above the reporting limit
RPD	Relative Percent Difference
**	Samples not received at proper temperature of 6°C or below.
***	Insufficient time to reach temperature.
-	Chloride by SM4500Cl-B does not require samples be received at or below 6°C
	Samples reported on an as received basis (wet) unless otherwise noted on report

Cardinal Laboratories *=Accredited Analyte

PLEASE NOTE: Liability and Damages. Cardinal's liability and client's exclusive remedy for any claim arising, whether based in contract or tort, shall be limited to the amount paid by client for analyses. All claims, including those for negligence and any other cause whatsoever shall be deemed waived unless made in writing and received by Cardinal within thirty (30) days after completion of the applicable service. In no event shall Cardinal be liable for incidental or consequential damages, including, without limitation, business interruptions, loss of use, or loss of profits incurred by client, its subsidiaries, affiliates or successors arising out of or related to the performance of the services hereunder by Cardinal, regardless of whether such claim is based upon any of the above stated reasons or otherwise. Results relate only to the samples identified above. This report shall not be reproduced except in full with written approval of Cardinal Laboratories.

Celey D. Keene, Lab Director/Quality Manager

CARDINAL Laboratories

101 East Marland, Hobbs, NM 88240
(575) 393-2326 FAX (575) 393-2476

CHAIN-OF-CUSTODY AND ANALYSIS REQUEST

Company Name:	Trinity Oilfield Services
Project Manager:	Dan Dunkelberg
Address:	8426 N Dal Paso
City:	Hobbs
State:	NM
Zip:	88240
Phone #:	
Fax #:	
Project #:	
Project Owner:	dan@trinityoilfieldservices.com
Project Name:	Dr. Pi 17-8 DA #31H
Project Location:	Lea Co., NM
Sampler Name:	J.C.

BILL TO

P.O. #:	
Company:	Oxy USA Inc.
Attn:	Wade Dittrich
Address:	
City:	
State:	
Zip:	
Phone #:	
Fax #:	

ANALYSIS REQUEST

FOR LAB USE ONLY Lab I.D.	Sample I.D.	(G)RAB OR (C)OMP.	# CONTAINERS	MATRIX: GROUNDWATER	WASTEWATER	SOIL	OIL	SLUDGE	OTHER:	PRESERV.: ACID/BASE:	ICE / COOL	OTHER:	SAMPLING DATE	TIME	Chloride	TPH	BTEX
H225929																	
1	SP-554-Ø3.Ø-V-P	G	1			X							12-15-22		X	X	X
2	SP-597-Ø2.Ø-V-P	G	1			X							12-15-22		X	X	X
3	SP-598-Ø2.Ø-V-P	G	1			X							12-15-22		X	X	X

PLEASE NOTE: Liability and Damages. Cardinal's liability and client's exclusive remedy for any claim arising whether based in contract or tort, shall be limited to the amount paid by the client for the analyses. All claims including those for negligence and any other cause whatsoever shall be deemed waived unless made in writing and received by Cardinal within 30 days after completion of the applicable service. In no event shall Cardinal be liable for incidental or consequential damages, including without limitation, business interruptions, loss of use, or loss of profits incurred by client, its subsidiaries, affiliates or successors arising out of or related to the performance of services hereunder by Cardinal, regardless of whether such claim is based upon any of the above stated reasons or otherwise.

Relinquished By: Jose H. Ceniceros Jr	Date: 12-15-22 Time: 1440	Received By: Tamara Oldham	Verbal Result: ☐ Yes ☐ No Add'l Phone #:
Relinquished By:	Date: Time:	Received By:	All Results are emailed. Please provide Email address:
			REMARKS:
Delivered By: (Circle One) Sampler - UPS - Bus - Other:	Observed Temp. °C 22.5 Corrected Temp. °C 21.9	Sample Condition Cool: ☐ Yes ☑ No Intact: ☑ Yes ☐ No	CHECKED BY: (Initials) T.O.
			Turnaround Time: Standard ☑ Rush ☐
			Thermometer ID #113 Correction Factor -0.6°C
			Bacteria (only) Sample Condition Cool: ☐ Yes ☐ No Intact: ☐ Yes ☐ No Observed Temp. °C Corrected Temp. °C

FORM-006 R 3.3 07/18/22

† Cardinal cannot accept verbal changes. Please email changes to celey.keene@cardinallabsnm.com

Received by OCD: 4/11/2023 4:39:15 PM

Released to Imaging: 5/15/2023 10:22:25 AM

CARDINAL Laboratories

PHONE (575) 393-2326 ° 101 E. MARLAND ° HOBBS, NM 88240

February 21, 2023

DAN DUNKELBERG

TRINITY OILFIELD SERVICES & RENTALS, LLC

P. O. BOX 2587

HOBBS, NM 88241

RE: DR. PI 17-8 DA #31H

Enclosed are the results of analyses for samples received by the laboratory on 02/14/23 16:15.

Cardinal Laboratories is accredited through Texas NELAP under certificate number T104704398-22-15. Accreditation applies to drinking water, non-potable water and solid and chemical materials. All accredited analytes are denoted by an asterisk (*). For a complete list of accredited analytes and matrices visit the TCEQ website at www.tceq.texas.gov/field/qa/lab_accred_certif.html.

Cardinal Laboratories is accreditated through the State of Colorado Department of Public Health and Environment for:

Method EPA 552.2	Haloacetic Acids (HAA-5)
Method EPA 524.2	Total Trihalomethanes (TTHM)
Method EPA 524.4	Regulated VOCs (V1, V2, V3)

Accreditation applies to public drinking water matrices.

This report meets NELAP requirements and is made up of a cover page, analytical results, and a copy of the original chain-of-custody. If you have any questions concerning this report, please feel free to contact me.

Sincerely,

Celey D. Keene

Celey D. Keene

Lab Director/Quality Manager

CARDINAL Laboratories

PHONE (575) 393-2326 ° 101 E. MARLAND ° HOBBS, NM 88240

Analytical Results For:

TRINITY OILFIELD SERVICES & RENTALS, LLC
DAN DUNKELBERG
P. O. BOX 2587
HOBBS NM, 88241
Fax To: NONE

Received:	02/14/2023	Sampling Date:	02/13/2023
Reported:	02/21/2023	Sampling Type:	Soil
Project Name:	DR. PI 17-8 DA #31H	Sampling Condition:	Cool & Intact
Project Number:	NOT GIVEN	Sample Received By:	Tamara Oldaker
Project Location:	OXY - LEA CO., NM		

Sample ID: SP-621-00.0-V-S (H230690-01)

BTEX 8021B **mg/kg** **Analyzed By: JH**

Analyte	Result	Reporting Limit	Analyzed	Method Blank	BS	% Recovery	True Value QC	RPD	Qualifier
Benzene*	<0.050	0.050	02/19/2023	ND	2.05	103	2.00	0.582	
Toluene*	<0.050	0.050	02/19/2023	ND	2.15	108	2.00	0.313	
Ethylbenzene*	**0.110**	0.050	02/19/2023	ND	2.47	123	2.00	0.184	
Total Xylenes*	**0.590**	0.150	02/19/2023	ND	7.54	126	6.00	0.0586	
Total BTEX	**0.700**	0.300	02/19/2023	ND					

Surrogate: 4-Bromofluorobenzene (PID *122 %* *71.5-134*

Chloride, SM4500Cl-B **mg/kg** **Analyzed By: AC**

Analyte	Result	Reporting Limit	Analyzed	Method Blank	BS	% Recovery	True Value QC	RPD	Qualifier
Chloride	**44400**	16.0	02/16/2023	ND	432	108	400	0.00	

TPH 8015M **mg/kg** **Analyzed By: MS** **S-04**

Analyte	Result	Reporting Limit	Analyzed	Method Blank	BS	% Recovery	True Value QC	RPD	Qualifier
GRO C6-C10*	**39.5**	10.0	02/16/2023	ND	206	103	200	2.95	
DRO >C10-C28*	**5420**	10.0	02/16/2023	ND	207	103	200	0.737	
EXT DRO >C28-C36	**182**	10.0	02/16/2023	ND					

Surrogate: 1-Chlorooctane *113 %* *48.2-134*

Surrogate: 1-Chlorooctadecane *372 %* *49.1-148*

Cardinal Laboratories *=Accredited Analyte

PLEASE NOTE: Liability and Damages. Cardinal's liability and client's exclusive remedy for any claim arising, whether based in contract or tort, shall be limited to the amount paid by client for analyses. All claims, including those for negligence and any other cause whatsoever shall be deemed waived unless made in writing and received by Cardinal within thirty (30) days after completion of the applicable service. In no event shall Cardinal be liable for incidental or consequential damages, including, without limitation, business interruptions, loss of use, or loss of profits incurred by client, its subsidiaries, affiliates or successors arising out of or related to the performance of the services hereunder by Cardinal, regardless of whether such claim is based upon any of the above stated reasons or otherwise. Results relate only to the samples identified above. This report shall not be reproduced except in full with written approval of Cardinal Laboratories.

Celey D. Keene, Lab Director/Quality Manager

CARDINAL Laboratories

PHONE (575) 393-2326 ° 101 E. MARLAND ° HOBBS, NM 88240

Analytical Results For:

TRINITY OILFIELD SERVICES & RENTALS, LLC
DAN DUNKELBERG
P. O. BOX 2587
HOBBS NM, 88241
Fax To: NONE

Received:	02/14/2023	Sampling Date:	02/13/2023
Reported:	02/21/2023	Sampling Type:	Soil
Project Name:	DR. PI 17-8 DA #31H	Sampling Condition:	Cool & Intact
Project Number:	NOT GIVEN	Sample Received By:	Tamara Oldaker
Project Location:	OXY - LEA CO., NM		

Sample ID: SP-621-01.0-V-S (H230690-02)

BTEX 8021B mg/kg **Analyzed By: ZZZ** **S-04**

Analyte	Result	Reporting Limit	Analyzed	Method Blank	BS	% Recovery	True Value QC	RPD	Qualifier
Benzene*	<0.050	0.050	02/18/2023	ND	2.01	101	2.00	1.75	
Toluene*	<0.050	0.050	02/18/2023	ND	2.18	109	2.00	2.75	
Ethylbenzene*	<0.050	0.050	02/18/2023	ND	2.45	122	2.00	3.29	QM-07
Total Xylenes*	<0.150	0.150	02/18/2023	ND	7.41	124	6.00	1.92	
Total BTEX	<0.300	0.300	02/18/2023	ND					

Surrogate: 4-Bromofluorobenzene (PID *159 %* *71.5-134*

Chloride, SM4500Cl-B mg/kg **Analyzed By: AC**

Analyte	Result	Reporting Limit	Analyzed	Method Blank	BS	% Recovery	True Value QC	RPD	Qualifier
Chloride	**5600**	16.0	02/16/2023	ND	432	108	400	0.00	

TPH 8015M mg/kg **Analyzed By: MS**

Analyte	Result	Reporting Limit	Analyzed	Method Blank	BS	% Recovery	True Value QC	RPD	Qualifier
GRO C6-C10*	<10.0	10.0	02/16/2023	ND	206	103	200	2.95	
DRO >C10-C28*	**42.2**	10.0	02/16/2023	ND	207	103	200	0.737	
EXT DRO >C28-C36	<10.0	10.0	02/16/2023	ND					

Surrogate: 1-Chlorooctane *94.2 %* *48.2-134*

Surrogate: 1-Chlorooctadecane *98.9 %* *49.1-148*

Cardinal Laboratories *=Accredited Analyte

PLEASE NOTE: Liability and Damages. Cardinal's liability and client's exclusive remedy for any claim arising, whether based in contract or tort, shall be limited to the amount paid by client for analyses. All claims, including those for negligence and any other cause whatsoever shall be deemed waived unless made in writing and received by Cardinal within thirty (30) days after completion of the applicable service. In no event shall Cardinal be liable for incidental or consequential damages, including, without limitation, business interruptions, loss of use, or loss of profits incurred by client, its subsidiaries, affiliates or successors arising out of or related to the performance of the services hereunder by Cardinal, regardless of whether such claim is based upon any of the above stated reasons or otherwise. Results relate only to the samples identified above. This report shall not be reproduced except in full with written approval of Cardinal Laboratories.

Celey D. Keene, Lab Director/Quality Manager

CARDINAL Laboratories

PHONE (575) 393-2326 ° 101 E. MARLAND ° HOBBS, NM 88240

Analytical Results For:

TRINITY OILFIELD SERVICES & RENTALS, LLC
DAN DUNKELBERG
P. O. BOX 2587
HOBBS NM, 88241
Fax To: NONE

Received:	02/14/2023	Sampling Date:	02/13/2023
Reported:	02/21/2023	Sampling Type:	Soil
Project Name:	DR. PI 17-8 DA #31H	Sampling Condition:	Cool & Intact
Project Number:	NOT GIVEN	Sample Received By:	Tamara Oldaker
Project Location:	OXY - LEA CO., NM		

Sample ID: SP-621-02.0-V-S (H230690-03)

BTEX 8021B **mg/kg** **Analyzed By: ZZZ** **S-04**

Analyte	Result	Reporting Limit	Analyzed	Method Blank	BS	% Recovery	True Value QC	RPD	Qualifier
Benzene*	<0.050	0.050	02/18/2023	ND	2.01	101	2.00	1.75	
Toluene*	<0.050	0.050	02/18/2023	ND	2.18	109	2.00	2.75	
Ethylbenzene*	<0.050	0.050	02/18/2023	ND	2.45	122	2.00	3.29	
Total Xylenes*	<0.150	0.150	02/18/2023	ND	7.41	124	6.00	1.92	
Total BTEX	<0.300	0.300	02/18/2023	ND					

Surrogate: 4-Bromofluorobenzene (PID *164 %* *71.5-134*

Chloride, SM4500Cl-B **mg/kg** **Analyzed By: AC**

Analyte	Result	Reporting Limit	Analyzed	Method Blank	BS	% Recovery	True Value QC	RPD	Qualifier
Chloride	**256**	16.0	02/16/2023	ND	432	108	400	0.00	

TPH 8015M **mg/kg** **Analyzed By: MS**

Analyte	Result	Reporting Limit	Analyzed	Method Blank	BS	% Recovery	True Value QC	RPD	Qualifier
GRO C6-C10*	<10.0	10.0	02/16/2023	ND	206	103	200	2.95	
DRO >C10-C28*	<10.0	10.0	02/16/2023	ND	207	103	200	0.737	
EXT DRO >C28-C36	<10.0	10.0	02/16/2023	ND					

Surrogate: 1-Chlorooctane *105 %* *48.2-134*

Surrogate: 1-Chlorooctadecane *106 %* *49.1-148*

Cardinal Laboratories *=Accredited Analyte

PLEASE NOTE: Liability and Damages. Cardinal's liability and client's exclusive remedy for any claim arising, whether based in contract or tort, shall be limited to the amount paid by client for analyses. All claims, including those for negligence and any other cause whatsoever shall be deemed waived unless made in writing and received by Cardinal within thirty (30) days after completion of the applicable service. In no event shall Cardinal be liable for incidental or consequential damages, including, without limitation, business interruptions, loss of use, or loss of profits incurred by client, its subsidiaries, affiliates or successors arising out of or related to the performance of the services hereunder by Cardinal, regardless of whether such claim is based upon any of the above stated reasons or otherwise. Results relate only to the samples identified above. This report shall not be reproduced except in full with written approval of Cardinal Laboratories.

Celey D. Keene, Lab Director/Quality Manager

CARDINAL Laboratories

PHONE (575) 393-2326 ° 101 E. MARLAND ° HOBBS, NM 88240

Analytical Results For:

TRINITY OILFIELD SERVICES & RENTALS, LLC
DAN DUNKELBERG
P. O. BOX 2587
HOBBS NM, 88241
Fax To: NONE

Received:	02/14/2023	Sampling Date:	02/13/2023
Reported:	02/21/2023	Sampling Type:	Soil
Project Name:	DR. PI 17-8 DA #31H	Sampling Condition:	Cool & Intact
Project Number:	NOT GIVEN	Sample Received By:	Tamara Oldaker
Project Location:	OXY - LEA CO., NM		

Sample ID: SP-621-03.0-V-S (H230690-04)

BTEX 8021B mg/kg **Analyzed By: ZZZ** **S-04**

Analyte	Result	Reporting Limit	Analyzed	Method Blank	BS	% Recovery	True Value QC	RPD	Qualifier
Benzene*	<0.050	0.050	02/18/2023	ND	2.01	101	2.00	1.75	
Toluene*	<0.050	0.050	02/18/2023	ND	2.18	109	2.00	2.75	
Ethylbenzene*	<0.050	0.050	02/18/2023	ND	2.45	122	2.00	3.29	
Total Xylenes*	<0.150	0.150	02/18/2023	ND	7.41	124	6.00	1.92	
Total BTEX	<0.300	0.300	02/18/2023	ND					

Surrogate: 4-Bromofluorobenzene (PID *151 %* *71.5-134*

Chloride, SM4500Cl-B mg/kg **Analyzed By: AC**

Analyte	Result	Reporting Limit	Analyzed	Method Blank	BS	% Recovery	True Value QC	RPD	Qualifier
Chloride	**112**	16.0	02/16/2023	ND	432	108	400	0.00	

TPH 8015M mg/kg **Analyzed By: MS**

Analyte	Result	Reporting Limit	Analyzed	Method Blank	BS	% Recovery	True Value QC	RPD	Qualifier
GRO C6-C10*	<10.0	10.0	02/16/2023	ND	206	103	200	2.95	
DRO >C10-C28*	<10.0	10.0	02/16/2023	ND	207	103	200	0.737	
EXT DRO >C28-C36	<10.0	10.0	02/16/2023	ND					

Surrogate: 1-Chlorooctane *93.4 %* *48.2-134*

Surrogate: 1-Chlorooctadecane *92.8 %* *49.1-148*

Cardinal Laboratories *=Accredited Analyte

PLEASE NOTE: Liability and Damages. Cardinal's liability and client's exclusive remedy for any claim arising, whether based in contract or tort, shall be limited to the amount paid by client for analyses. All claims, including those for negligence and any other cause whatsoever shall be deemed waived unless made in writing and received by Cardinal within thirty (30) days after completion of the applicable service. In no event shall Cardinal be liable for incidental or consequential damages, including, without limitation, business interruptions, loss of use, or loss of profits incurred by client, its subsidiaries, affiliates or successors arising out of or related to the performance of the services hereunder by Cardinal, regardless of whether such claim is based upon any of the above stated reasons or otherwise. Results relate only to the samples identified above. This report shall not be reproduced except in full with written approval of Cardinal Laboratories.

Celey D. Keene, Lab Director/Quality Manager

CARDINAL Laboratories

PHONE (575) 393-2326 ° 101 E. MARLAND ° HOBBS, NM 88240

Analytical Results For:

TRINITY OILFIELD SERVICES & RENTALS, LLC
DAN DUNKELBERG
P. O. BOX 2587
HOBBS NM, 88241
Fax To: NONE

Received:	02/14/2023	Sampling Date:	02/13/2023
Reported:	02/21/2023	Sampling Type:	Soil
Project Name:	DR. PI 17-8 DA #31H	Sampling Condition:	Cool & Intact
Project Number:	NOT GIVEN	Sample Received By:	Tamara Oldaker
Project Location:	OXY - LEA CO., NM		

Sample ID: SP-622-00.0-V-S (H230690-05)

BTEX 8021B mg/kg **Analyzed By: ZZZ** **S-04**

Analyte	Result	Reporting Limit	Analyzed	Method Blank	BS	% Recovery	True Value QC	RPD	Qualifier
Benzene*	<0.050	0.050	02/18/2023	ND	2.01	101	2.00	1.75	
Toluene*	<0.050	0.050	02/18/2023	ND	2.18	109	2.00	2.75	
Ethylbenzene*	<0.050	0.050	02/18/2023	ND	2.45	122	2.00	3.29	
Total Xylenes*	<0.150	0.150	02/18/2023	ND	7.41	124	6.00	1.92	
Total BTEX	<0.300	0.300	02/18/2023	ND					

Surrogate: 4-Bromofluorobenzene (PID *155 %* *71.5-134*

Chloride, SM4500Cl-B mg/kg **Analyzed By: AC**

Analyte	Result	Reporting Limit	Analyzed	Method Blank	BS	% Recovery	True Value QC	RPD	Qualifier
Chloride	**48400**	16.0	02/16/2023	ND	432	108	400	0.00	

TPH 8015M mg/kg **Analyzed By: MS** **S-06**

Analyte	Result	Reporting Limit	Analyzed	Method Blank	BS	% Recovery	True Value QC	RPD	Qualifier
GRO C6-C10*	<50.0	50.0	02/17/2023	ND	206	103	200	2.95	
DRO >C10-C28*	**3730**	50.0	02/17/2023	ND	207	103	200	0.737	
EXT DRO >C28-C36	**301**	50.0	02/17/2023	ND					

Surrogate: 1-Chlorooctane *81.0 %* *48.2-134*

Surrogate: 1-Chlorooctadecane *332 %* *49.1-148*

Cardinal Laboratories *=Accredited Analyte

PLEASE NOTE: Liability and Damages. Cardinal's liability and client's exclusive remedy for any claim arising, whether based in contract or tort, shall be limited to the amount paid by client for analyses. All claims, including those for negligence and any other cause whatsoever shall be deemed waived unless made in writing and received by Cardinal within thirty (30) days after completion of the applicable service. In no event shall Cardinal be liable for incidental or consequential damages, including, without limitation, business interruptions, loss of use, or loss of profits incurred by client, its subsidiaries, affiliates or successors arising out of or related to the performance of the services hereunder by Cardinal, regardless of whether such claim is based upon any of the above stated reasons or otherwise. Results relate only to the samples identified above. This report shall not be reproduced except in full with written approval of Cardinal Laboratories.

Celey D. Keene, Lab Director/Quality Manager

CARDINAL Laboratories

PHONE (575) 393-2326 ° 101 E. MARLAND ° HOBBS, NM 88240

Analytical Results For:

TRINITY OILFIELD SERVICES & RENTALS, LLC
DAN DUNKELBERG
P. O. BOX 2587
HOBBS NM, 88241
Fax To: NONE

Received:	02/14/2023	Sampling Date:	02/13/2023
Reported:	02/21/2023	Sampling Type:	Soil
Project Name:	DR. PI 17-8 DA #31H	Sampling Condition:	Cool & Intact
Project Number:	NOT GIVEN	Sample Received By:	Tamara Oldaker
Project Location:	OXY - LEA CO., NM		

Sample ID: SP-622-01.0-V-S (H230690-06)

BTEX 8021B mg/kg **Analyzed By: ZZZ** **S-04**

Analyte	Result	Reporting Limit	Analyzed	Method Blank	BS	% Recovery	True Value QC	RPD	Qualifier
Benzene*	<0.050	0.050	02/18/2023	ND	2.01	101	2.00	1.75	
Toluene*	<0.050	0.050	02/18/2023	ND	2.18	109	2.00	2.75	
Ethylbenzene*	<0.050	0.050	02/18/2023	ND	2.45	122	2.00	3.29	
Total Xylenes*	<0.150	0.150	02/18/2023	ND	7.41	124	6.00	1.92	
Total BTEX	<0.300	0.300	02/18/2023	ND					

Surrogate: 4-Bromofluorobenzene (PID *166 %* *71.5-134*

Chloride, SM4500Cl-B mg/kg **Analyzed By: AC**

Analyte	Result	Reporting Limit	Analyzed	Method Blank	BS	% Recovery	True Value QC	RPD	Qualifier
Chloride	**2200**	16.0	02/16/2023	ND	416	104	400	3.77	QM-07

TPH 8015M mg/kg **Analyzed By: MS**

Analyte	Result	Reporting Limit	Analyzed	Method Blank	BS	% Recovery	True Value QC	RPD	Qualifier
GRO C6-C10*	<10.0	10.0	02/16/2023	ND	206	103	200	2.95	
DRO >C10-C28*	**14.3**	10.0	02/16/2023	ND	207	103	200	0.737	
EXT DRO >C28-C36	<10.0	10.0	02/16/2023	ND					

Surrogate: 1-Chlorooctane *96.9 %* *48.2-134*

Surrogate: 1-Chlorooctadecane *98.1 %* *49.1-148*

Cardinal Laboratories *=Accredited Analyte

PLEASE NOTE: Liability and Damages. Cardinal's liability and client's exclusive remedy for any claim arising, whether based in contract or tort, shall be limited to the amount paid by client for analyses. All claims, including those for negligence and any other cause whatsoever shall be deemed waived unless made in writing and received by Cardinal within thirty (30) days after completion of the applicable service. In no event shall Cardinal be liable for incidental or consequential damages, including, without limitation, business interruptions, loss of use, or loss of profits incurred by client, its subsidiaries, affiliates or successors arising out of or related to the performance of the services hereunder by Cardinal, regardless of whether such claim is based upon any of the above stated reasons or otherwise. Results relate only to the samples identified above. This report shall not be reproduced except in full with written approval of Cardinal Laboratories.

Celey D. Keene, Lab Director/Quality Manager

CARDINAL Laboratories

PHONE (575) 393-2326 ° 101 E. MARLAND ° HOBBS, NM 88240

Analytical Results For:

TRINITY OILFIELD SERVICES & RENTALS, LLC
DAN DUNKELBERG
P. O. BOX 2587
HOBBS NM, 88241
Fax To: NONE

Received:	02/14/2023	Sampling Date:	02/13/2023
Reported:	02/21/2023	Sampling Type:	Soil
Project Name:	DR. PI 17-8 DA #31H	Sampling Condition:	Cool & Intact
Project Number:	NOT GIVEN	Sample Received By:	Tamara Oldaker
Project Location:	OXY - LEA CO., NM		

Sample ID: SP-622-02.0-V-S (H230690-07)

BTEX 8021B mg/kg **Analyzed By: ZZZ** **S-04**

Analyte	Result	Reporting Limit	Analyzed	Method Blank	BS	% Recovery	True Value QC	RPD	Qualifier
Benzene*	<0.050	0.050	02/18/2023	ND	2.01	101	2.00	1.75	
Toluene*	<0.050	0.050	02/18/2023	ND	2.18	109	2.00	2.75	
Ethylbenzene*	<0.050	0.050	02/18/2023	ND	2.45	122	2.00	3.29	
Total Xylenes*	<0.150	0.150	02/18/2023	ND	7.41	124	6.00	1.92	
Total BTEX	<0.300	0.300	02/18/2023	ND					

Surrogate: 4-Bromofluorobenzene (PID *163 %* *71.5-134*

Chloride, SM4500Cl-B mg/kg **Analyzed By: AC**

Analyte	Result	Reporting Limit	Analyzed	Method Blank	BS	% Recovery	True Value QC	RPD	Qualifier
Chloride	**1120**	16.0	02/16/2023	ND	416	104	400	3.77	

TPH 8015M mg/kg **Analyzed By: MS**

Analyte	Result	Reporting Limit	Analyzed	Method Blank	BS	% Recovery	True Value QC	RPD	Qualifier
GRO C6-C10*	<10.0	10.0	02/16/2023	ND	206	103	200	2.95	
DRO >C10-C28*	<10.0	10.0	02/16/2023	ND	207	103	200	0.737	
EXT DRO >C28-C36	<10.0	10.0	02/16/2023	ND					

Surrogate: 1-Chlorooctane *85.6 %* *48.2-134*

Surrogate: 1-Chlorooctadecane *85.6 %* *49.1-148*

Cardinal Laboratories *=Accredited Analyte

PLEASE NOTE: Liability and Damages. Cardinal's liability and client's exclusive remedy for any claim arising, whether based in contract or tort, shall be limited to the amount paid by client for analyses. All claims, including those for negligence and any other cause whatsoever shall be deemed waived unless made in writing and received by Cardinal within thirty (30) days after completion of the applicable service. In no event shall Cardinal be liable for incidental or consequential damages, including, without limitation, business interruptions, loss of use, or loss of profits incurred by client, its subsidiaries, affiliates or successors arising out of or related to the performance of the services hereunder by Cardinal, regardless of whether such claim is based upon any of the above stated reasons or otherwise. Results relate only to the samples identified above. This report shall not be reproduced except in full with written approval of Cardinal Laboratories.

Celey D. Keene, Lab Director/Quality Manager

CARDINAL Laboratories

PHONE (575) 393-2326 ° 101 E. MARLAND ° HOBBS, NM 88240

Analytical Results For:

TRINITY OILFIELD SERVICES & RENTALS, LLC
DAN DUNKELBERG
P. O. BOX 2587
HOBBS NM, 88241
Fax To: NONE

Received:	02/14/2023	Sampling Date:	02/13/2023
Reported:	02/21/2023	Sampling Type:	Soil
Project Name:	DR. PI 17-8 DA #31H	Sampling Condition:	Cool & Intact
Project Number:	NOT GIVEN	Sample Received By:	Tamara Oldaker
Project Location:	OXY - LEA CO., NM		

Sample ID: SP-622-03.0-V-S (H230690-08)

BTEX 8021B mg/kg **Analyzed By: ZZZ** **S-04**

Analyte	Result	Reporting Limit	Analyzed	Method Blank	BS	% Recovery	True Value QC	RPD	Qualifier
Benzene*	<0.050	0.050	02/18/2023	ND	2.01	101	2.00	1.75	
Toluene*	<0.050	0.050	02/18/2023	ND	2.18	109	2.00	2.75	
Ethylbenzene*	<0.050	0.050	02/18/2023	ND	2.45	122	2.00	3.29	
Total Xylenes*	<0.150	0.150	02/18/2023	ND	7.41	124	6.00	1.92	
Total BTEX	<0.300	0.300	02/18/2023	ND					

Surrogate: 4-Bromofluorobenzene (PID *165 %* *71.5-134*

Chloride, SM4500Cl-B mg/kg **Analyzed By: AC**

Analyte	Result	Reporting Limit	Analyzed	Method Blank	BS	% Recovery	True Value QC	RPD	Qualifier
Chloride	**2280**	16.0	02/16/2023	ND	416	104	400	3.77	

TPH 8015M mg/kg **Analyzed By: MS**

Analyte	Result	Reporting Limit	Analyzed	Method Blank	BS	% Recovery	True Value QC	RPD	Qualifier
GRO C6-C10*	<10.0	10.0	02/16/2023	ND	206	103	200	2.95	
DRO >C10-C28*	<10.0	10.0	02/16/2023	ND	207	103	200	0.737	
EXT DRO >C28-C36	<10.0	10.0	02/16/2023	ND					

Surrogate: 1-Chlorooctane *91.9 %* *48.2-134*

Surrogate: 1-Chlorooctadecane *91.5 %* *49.1-148*

Cardinal Laboratories *=Accredited Analyte

PLEASE NOTE: Liability and Damages. Cardinal's liability and client's exclusive remedy for any claim arising, whether based in contract or tort, shall be limited to the amount paid by client for analyses. All claims, including those for negligence and any other cause whatsoever shall be deemed waived unless made in writing and received by Cardinal within thirty (30) days after completion of the applicable service. In no event shall Cardinal be liable for incidental or consequential damages, including, without limitation, business interruptions, loss of use, or loss of profits incurred by client, its subsidiaries, affiliates or successors arising out of or related to the performance of the services hereunder by Cardinal, regardless of whether such claim is based upon any of the above stated reasons or otherwise. Results relate only to the samples identified above. This report shall not be reproduced except in full with written approval of Cardinal Laboratories.

Celey D. Keene, Lab Director/Quality Manager

CARDINAL Laboratories

PHONE (575) 393-2326 ° 101 E. MARLAND ° HOBBS, NM 88240

Analytical Results For:

TRINITY OILFIELD SERVICES & RENTALS, LLC
DAN DUNKELBERG
P. O. BOX 2587
HOBBS NM, 88241
Fax To: NONE

Received:	02/14/2023	Sampling Date:	02/13/2023
Reported:	02/21/2023	Sampling Type:	Soil
Project Name:	DR. PI 17-8 DA #31H	Sampling Condition:	Cool & Intact
Project Number:	NOT GIVEN	Sample Received By:	Tamara Oldaker
Project Location:	OXY - LEA CO., NM		

Sample ID: SP-623-00.0-V-S (H230690-09)

BTEX 8021B mg/kg **Analyzed By: ZZZ** **S-04**

Analyte	Result	Reporting Limit	Analyzed	Method Blank	BS	% Recovery	True Value QC	RPD	Qualifier
Benzene*	<0.050	0.050	02/18/2023	ND	2.01	101	2.00	1.75	
Toluene*	<0.050	0.050	02/18/2023	ND	2.18	109	2.00	2.75	
Ethylbenzene*	<0.050	0.050	02/18/2023	ND	2.45	122	2.00	3.29	
Total Xylenes*	<0.150	0.150	02/18/2023	ND	7.41	124	6.00	1.92	
Total BTEX	<0.300	0.300	02/18/2023	ND					

Surrogate: 4-Bromofluorobenzene (PID *139 %* *71.5-134*

Chloride, SM4500Cl-B mg/kg **Analyzed By: AC**

Analyte	Result	Reporting Limit	Analyzed	Method Blank	BS	% Recovery	True Value QC	RPD	Qualifier
Chloride	**6640**	16.0	02/16/2023	ND	416	104	400	3.77	

TPH 8015M mg/kg **Analyzed By: MS**

Analyte	Result	Reporting Limit	Analyzed	Method Blank	BS	% Recovery	True Value QC	RPD	Qualifier
GRO C6-C10*	<10.0	10.0	02/17/2023	ND	206	103	200	2.95	
DRO >C10-C28*	**5260**	10.0	02/17/2023	ND	207	103	200	0.737	
EXT DRO >C28-C36	**3900**	10.0	02/17/2023	ND					

Surrogate: 1-Chlorooctane *70.0 %* *48.2-134*

Surrogate: 1-Chlorooctadecane *115 %* *49.1-148*

Cardinal Laboratories *=Accredited Analyte

PLEASE NOTE: Liability and Damages. Cardinal's liability and client's exclusive remedy for any claim arising, whether based in contract or tort, shall be limited to the amount paid by client for analyses. All claims, including those for negligence and any other cause whatsoever shall be deemed waived unless made in writing and received by Cardinal within thirty (30) days after completion of the applicable service. In no event shall Cardinal be liable for incidental or consequential damages, including, without limitation, business interruptions, loss of use, or loss of profits incurred by client, its subsidiaries, affiliates or successors arising out of or related to the performance of the services hereunder by Cardinal, regardless of whether such claim is based upon any of the above stated reasons or otherwise. Results relate only to the samples identified above. This report shall not be reproduced except in full with written approval of Cardinal Laboratories.

Celey D. Keene, Lab Director/Quality Manager

CARDINAL Laboratories

PHONE (575) 393-2326 ° 101 E. MARLAND ° HOBBS, NM 88240

Analytical Results For:

TRINITY OILFIELD SERVICES & RENTALS, LLC
DAN DUNKELBERG
P. O. BOX 2587
HOBBS NM, 88241
Fax To: NONE

Received:	02/14/2023	Sampling Date:	02/13/2023
Reported:	02/21/2023	Sampling Type:	Soil
Project Name:	DR. PI 17-8 DA #31H	Sampling Condition:	Cool & Intact
Project Number:	NOT GIVEN	Sample Received By:	Tamara Oldaker
Project Location:	OXY - LEA CO., NM		

Sample ID: SP-623-01.0-V-S (H230690-10)

BTEX 8021B mg/kg **Analyzed By: ZZZ** **S-04**

Analyte	Result	Reporting Limit	Analyzed	Method Blank	BS	% Recovery	True Value QC	RPD	Qualifier
Benzene*	<0.050	0.050	02/18/2023	ND	2.01	101	2.00	1.75	
Toluene*	<0.050	0.050	02/18/2023	ND	2.18	109	2.00	2.75	
Ethylbenzene*	<0.050	0.050	02/18/2023	ND	2.45	122	2.00	3.29	
Total Xylenes*	<0.150	0.150	02/18/2023	ND	7.41	124	6.00	1.92	
Total BTEX	<0.300	0.300	02/18/2023	ND					

Surrogate: 4-Bromofluorobenzene (PID *157 %* *71.5-134*

Chloride, SM4500Cl-B mg/kg **Analyzed By: AC**

Analyte	Result	Reporting Limit	Analyzed	Method Blank	BS	% Recovery	True Value QC	RPD	Qualifier
Chloride	**1280**	16.0	02/16/2023	ND	416	104	400	3.77	

TPH 8015M mg/kg **Analyzed By: MS**

Analyte	Result	Reporting Limit	Analyzed	Method Blank	BS	% Recovery	True Value QC	RPD	Qualifier
GRO C6-C10*	<10.0	10.0	02/17/2023	ND	206	103	200	2.95	
DRO >C10-C28*	**1440**	10.0	02/17/2023	ND	207	103	200	0.737	
EXT DRO >C28-C36	**1470**	10.0	02/17/2023	ND					

Surrogate: 1-Chlorooctane *88.5 %* *48.2-134*

Surrogate: 1-Chlorooctadecane *91.6 %* *49.1-148*

Cardinal Laboratories *=Accredited Analyte

PLEASE NOTE: Liability and Damages. Cardinal's liability and client's exclusive remedy for any claim arising, whether based in contract or tort, shall be limited to the amount paid by client for analyses. All claims, including those for negligence and any other cause whatsoever shall be deemed waived unless made in writing and received by Cardinal within thirty (30) days after completion of the applicable service. In no event shall Cardinal be liable for incidental or consequential damages, including, without limitation, business interruptions, loss of use, or loss of profits incurred by client, its subsidiaries, affiliates or successors arising out of or related to the performance of the services hereunder by Cardinal, regardless of whether such claim is based upon any of the above stated reasons or otherwise. Results relate only to the samples identified above. This report shall not be reproduced except in full with written approval of Cardinal Laboratories.

Celey D. Keene, Lab Director/Quality Manager

CARDINAL Laboratories

PHONE (575) 393-2326 ° 101 E. MARLAND ° HOBBS, NM 88240

Analytical Results For:

TRINITY OILFIELD SERVICES & RENTALS, LLC
DAN DUNKELBERG
P. O. BOX 2587
HOBBS NM, 88241
Fax To: NONE

Received:	02/14/2023	Sampling Date:	02/13/2023
Reported:	02/21/2023	Sampling Type:	Soil
Project Name:	DR. PI 17-8 DA #31H	Sampling Condition:	Cool & Intact
Project Number:	NOT GIVEN	Sample Received By:	Tamara Oldaker
Project Location:	OXY - LEA CO., NM		

Sample ID: SP-623-02.0-V-S (H230690-11)

BTEX 8021B mg/kg **Analyzed By: ZZZ** **S-04**

Analyte	Result	Reporting Limit	Analyzed	Method Blank	BS	% Recovery	True Value QC	RPD	Qualifier
Benzene*	<0.050	0.050	02/18/2023	ND	2.01	101	2.00	1.75	
Toluene*	<0.050	0.050	02/18/2023	ND	2.18	109	2.00	2.75	
Ethylbenzene*	<0.050	0.050	02/18/2023	ND	2.45	122	2.00	3.29	
Total Xylenes*	<0.150	0.150	02/18/2023	ND	7.41	124	6.00	1.92	
Total BTEX	<0.300	0.300	02/18/2023	ND					

Surrogate: 4-Bromofluorobenzene (PID *149 %* *71.5-134*

Chloride, SM4500Cl-B mg/kg **Analyzed By: AC**

Analyte	Result	Reporting Limit	Analyzed	Method Blank	BS	% Recovery	True Value QC	RPD	Qualifier
Chloride	**272**	16.0	02/16/2023	ND	416	104	400	3.77	

TPH 8015M mg/kg **Analyzed By: MS**

Analyte	Result	Reporting Limit	Analyzed	Method Blank	BS	% Recovery	True Value QC	RPD	Qualifier
GRO C6-C10*	<10.0	10.0	02/17/2023	ND	206	103	200	2.95	
DRO >C10-C28*	**91.9**	10.0	02/17/2023	ND	207	103	200	0.737	
EXT DRO >C28-C36	**52.6**	10.0	02/17/2023	ND					

Surrogate: 1-Chlorooctane *94.8 %* *48.2-134*

Surrogate: 1-Chlorooctadecane *96.4 %* *49.1-148*

Cardinal Laboratories *=Accredited Analyte

PLEASE NOTE: Liability and Damages. Cardinal's liability and client's exclusive remedy for any claim arising, whether based in contract or tort, shall be limited to the amount paid by client for analyses. All claims, including those for negligence and any other cause whatsoever shall be deemed waived unless made in writing and received by Cardinal within thirty (30) days after completion of the applicable service. In no event shall Cardinal be liable for incidental or consequential damages, including, without limitation, business interruptions, loss of use, or loss of profits incurred by client, its subsidiaries, affiliates or successors arising out of or related to the performance of the services hereunder by Cardinal, regardless of whether such claim is based upon any of the above stated reasons or otherwise. Results relate only to the samples identified above. This report shall not be reproduced except in full with written approval of Cardinal Laboratories.

Celey D. Keene, Lab Director/Quality Manager

CARDINAL Laboratories

PHONE (575) 393-2326 ° 101 E. MARLAND ° HOBBS, NM 88240

Analytical Results For:

TRINITY OILFIELD SERVICES & RENTALS, LLC
DAN DUNKELBERG
P. O. BOX 2587
HOBBS NM, 88241
Fax To: NONE

Received:	02/14/2023	Sampling Date:	02/13/2023
Reported:	02/21/2023	Sampling Type:	Soil
Project Name:	DR. PI 17-8 DA #31H	Sampling Condition:	Cool & Intact
Project Number:	NOT GIVEN	Sample Received By:	Tamara Oldaker
Project Location:	OXY - LEA CO., NM		

Sample ID: SP-623-03.0-V-S (H230690-12)

BTEX 8021B mg/kg **Analyzed By: ZZZ** **S-04**

Analyte	Result	Reporting Limit	Analyzed	Method Blank	BS	% Recovery	True Value QC	RPD	Qualifier
Benzene*	<0.050	0.050	02/18/2023	ND	2.01	101	2.00	1.75	
Toluene*	<0.050	0.050	02/18/2023	ND	2.18	109	2.00	2.75	
Ethylbenzene*	<0.050	0.050	02/18/2023	ND	2.45	122	2.00	3.29	
Total Xylenes*	<0.150	0.150	02/18/2023	ND	7.41	124	6.00	1.92	
Total BTEX	<0.300	0.300	02/18/2023	ND					

Surrogate: 4-Bromofluorobenzene (PID *161 %* *71.5-134*

Chloride, SM4500Cl-B mg/kg **Analyzed By: AC**

Analyte	Result	Reporting Limit	Analyzed	Method Blank	BS	% Recovery	True Value QC	RPD	Qualifier
Chloride	**192**	16.0	02/16/2023	ND	416	104	400	3.77	

TPH 8015M mg/kg **Analyzed By: MS**

Analyte	Result	Reporting Limit	Analyzed	Method Blank	BS	% Recovery	True Value QC	RPD	Qualifier
GRO C6-C10*	<10.0	10.0	02/17/2023	ND	206	103	200	2.95	
DRO >C10-C28*	<10.0	10.0	02/17/2023	ND	207	103	200	0.737	
EXT DRO >C28-C36	<10.0	10.0	02/17/2023	ND					

Surrogate: 1-Chlorooctane *75.0 %* *48.2-134*

Surrogate: 1-Chlorooctadecane *73.1 %* *49.1-148*

Cardinal Laboratories *=Accredited Analyte

PLEASE NOTE: Liability and Damages. Cardinal's liability and client's exclusive remedy for any claim arising, whether based in contract or tort, shall be limited to the amount paid by client for analyses. All claims, including those for negligence and any other cause whatsoever shall be deemed waived unless made in writing and received by Cardinal within thirty (30) days after completion of the applicable service. In no event shall Cardinal be liable for incidental or consequential damages, including, without limitation, business interruptions, loss of use, or loss of profits incurred by client, its subsidiaries, affiliates or successors arising out of or related to the performance of the services hereunder by Cardinal, regardless of whether such claim is based upon any of the above stated reasons or otherwise. Results relate only to the samples identified above. This report shall not be reproduced except in full with written approval of Cardinal Laboratories.

Celey D. Keene, Lab Director/Quality Manager

CARDINAL Laboratories

PHONE (575) 393-2326 ° 101 E. MARLAND ° HOBBS, NM 88240

Analytical Results For:

TRINITY OILFIELD SERVICES & RENTALS, LLC
DAN DUNKELBERG
P. O. BOX 2587
HOBBS NM, 88241
Fax To: NONE

Received:	02/14/2023	Sampling Date:	02/13/2023
Reported:	02/21/2023	Sampling Type:	Soil
Project Name:	DR. PI 17-8 DA #31H	Sampling Condition:	Cool & Intact
Project Number:	NOT GIVEN	Sample Received By:	Tamara Oldaker
Project Location:	OXY - LEA CO., NM		

Sample ID: SP-624-00.0-V-S (H230690-13)

BTEX 8021B mg/kg **Analyzed By: ZZZ** **S-04**

Analyte	Result	Reporting Limit	Analyzed	Method Blank	BS	% Recovery	True Value QC	RPD	Qualifier
Benzene*	<0.050	0.050	02/18/2023	ND	2.01	101	2.00	1.75	
Toluene*	<0.050	0.050	02/18/2023	ND	2.18	109	2.00	2.75	
Ethylbenzene*	<0.050	0.050	02/18/2023	ND	2.45	122	2.00	3.29	
Total Xylenes*	<0.150	0.150	02/18/2023	ND	7.41	124	6.00	1.92	
Total BTEX	<0.300	0.300	02/18/2023	ND					

Surrogate: 4-Bromofluorobenzene (PID *136 %* *71.5-134*

Chloride, SM4500Cl-B mg/kg **Analyzed By: AC**

Analyte	Result	Reporting Limit	Analyzed	Method Blank	BS	% Recovery	True Value QC	RPD	Qualifier
Chloride	**11700**	16.0	02/16/2023	ND	416	104	400	3.77	

TPH 8015M mg/kg **Analyzed By: MS**

Analyte	Result	Reporting Limit	Analyzed	Method Blank	BS	% Recovery	True Value QC	RPD	Qualifier
GRO C6-C10*	<10.0	10.0	02/17/2023	ND	199	99.4	200	2.44	
DRO >C10-C28*	**1080**	10.0	02/17/2023	ND	205	103	200	4.64	QM-07
EXT DRO >C28-C36	**87.1**	10.0	02/17/2023	ND					

Surrogate: 1-Chlorooctane *74.7 %* *48.2-134*

Surrogate: 1-Chlorooctadecane *103 %* *49.1-148*

Cardinal Laboratories *=Accredited Analyte

PLEASE NOTE: Liability and Damages. Cardinal's liability and client's exclusive remedy for any claim arising, whether based in contract or tort, shall be limited to the amount paid by client for analyses. All claims, including those for negligence and any other cause whatsoever shall be deemed waived unless made in writing and received by Cardinal within thirty (30) days after completion of the applicable service. In no event shall Cardinal be liable for incidental or consequential damages, including, without limitation, business interruptions, loss of use, or loss of profits incurred by client, its subsidiaries, affiliates or successors arising out of or related to the performance of the services hereunder by Cardinal, regardless of whether such claim is based upon any of the above stated reasons or otherwise. Results relate only to the samples identified above. This report shall not be reproduced except in full with written approval of Cardinal Laboratories.

Celey D. Keene, Lab Director/Quality Manager

CARDINAL Laboratories

PHONE (575) 393-2326 ° 101 E. MARLAND ° HOBBS, NM 88240

Analytical Results For:

TRINITY OILFIELD SERVICES & RENTALS, LLC
DAN DUNKELBERG
P. O. BOX 2587
HOBBS NM, 88241
Fax To: NONE

Received:	02/14/2023	Sampling Date:	02/13/2023
Reported:	02/21/2023	Sampling Type:	Soil
Project Name:	DR. PI 17-8 DA #31H	Sampling Condition:	Cool & Intact
Project Number:	NOT GIVEN	Sample Received By:	Tamara Oldaker
Project Location:	OXY - LEA CO., NM		

Sample ID: SP-624-01.0-V-S (H230690-14)

BTEX 8021B mg/kg **Analyzed By: ZZZ** **S-04**

Analyte	Result	Reporting Limit	Analyzed	Method Blank	BS	% Recovery	True Value QC	RPD	Qualifier
Benzene*	<0.050	0.050	02/18/2023	ND	2.01	101	2.00	1.75	
Toluene*	<0.050	0.050	02/18/2023	ND	2.18	109	2.00	2.75	
Ethylbenzene*	<0.050	0.050	02/18/2023	ND	2.45	122	2.00	3.29	
Total Xylenes*	<0.150	0.150	02/18/2023	ND	7.41	124	6.00	1.92	
Total BTEX	<0.300	0.300	02/18/2023	ND					

Surrogate: 4-Bromofluorobenzene (PID *152 %* *71.5-134*

Chloride, SM4500Cl-B mg/kg **Analyzed By: AC**

Analyte	Result	Reporting Limit	Analyzed	Method Blank	BS	% Recovery	True Value QC	RPD	Qualifier
Chloride	**144**	16.0	02/16/2023	ND	416	104	400	3.77	

TPH 8015M mg/kg **Analyzed By: MS**

Analyte	Result	Reporting Limit	Analyzed	Method Blank	BS	% Recovery	True Value QC	RPD	Qualifier
GRO C6-C10*	<10.0	10.0	02/17/2023	ND	199	99.4	200	2.44	
DRO >C10-C28*	<10.0	10.0	02/17/2023	ND	205	103	200	4.64	
EXT DRO >C28-C36	<10.0	10.0	02/17/2023	ND					

Surrogate: 1-Chlorooctane *88.7 %* *48.2-134*

Surrogate: 1-Chlorooctadecane *104 %* *49.1-148*

Cardinal Laboratories *=Accredited Analyte

PLEASE NOTE: Liability and Damages. Cardinal's liability and client's exclusive remedy for any claim arising, whether based in contract or tort, shall be limited to the amount paid by client for analyses. All claims, including those for negligence and any other cause whatsoever shall be deemed waived unless made in writing and received by Cardinal within thirty (30) days after completion of the applicable service. In no event shall Cardinal be liable for incidental or consequential damages, including, without limitation, business interruptions, loss of use, or loss of profits incurred by client, its subsidiaries, affiliates or successors arising out of or related to the performance of the services hereunder by Cardinal, regardless of whether such claim is based upon any of the above stated reasons or otherwise. Results relate only to the samples identified above. This report shall not be reproduced except in full with written approval of Cardinal Laboratories.

Celey D. Keene, Lab Director/Quality Manager

CARDINAL Laboratories

PHONE (575) 393-2326 ° 101 E. MARLAND ° HOBBS, NM 88240

Analytical Results For:

TRINITY OILFIELD SERVICES & RENTALS, LLC
DAN DUNKELBERG
P. O. BOX 2587
HOBBS NM, 88241
Fax To: NONE

Received:	02/14/2023	Sampling Date:	02/13/2023
Reported:	02/21/2023	Sampling Type:	Soil
Project Name:	DR. PI 17-8 DA #31H	Sampling Condition:	Cool & Intact
Project Number:	NOT GIVEN	Sample Received By:	Tamara Oldaker
Project Location:	OXY - LEA CO., NM		

Sample ID: SP-624-02.0-V-S (H230690-15)

BTEX 8021B mg/kg **Analyzed By: ZZZ** **S-04**

Analyte	Result	Reporting Limit	Analyzed	Method Blank	BS	% Recovery	True Value QC	RPD	Qualifier
Benzene*	<0.050	0.050	02/18/2023	ND	2.01	101	2.00	1.75	
Toluene*	<0.050	0.050	02/18/2023	ND	2.18	109	2.00	2.75	
Ethylbenzene*	<0.050	0.050	02/18/2023	ND	2.45	122	2.00	3.29	
Total Xylenes*	<0.150	0.150	02/18/2023	ND	7.41	124	6.00	1.92	
Total BTEX	<0.300	0.300	02/18/2023	ND					

Surrogate: 4-Bromofluorobenzene (PID *164 %* *71.5-134*

Chloride, SM4500Cl-B mg/kg **Analyzed By: AC**

Analyte	Result	Reporting Limit	Analyzed	Method Blank	BS	% Recovery	True Value QC	RPD	Qualifier
Chloride	**32.0**	16.0	02/16/2023	ND	416	104	400	3.77	

TPH 8015M mg/kg **Analyzed By: MS**

Analyte	Result	Reporting Limit	Analyzed	Method Blank	BS	% Recovery	True Value QC	RPD	Qualifier
GRO C6-C10*	<10.0	10.0	02/17/2023	ND	199	99.4	200	2.44	
DRO >C10-C28*	<10.0	10.0	02/17/2023	ND	205	103	200	4.64	
EXT DRO >C28-C36	<10.0	10.0	02/17/2023	ND					

Surrogate: 1-Chlorooctane *89.6 %* *48.2-134*

Surrogate: 1-Chlorooctadecane *102 %* *49.1-148*

Cardinal Laboratories *=Accredited Analyte

PLEASE NOTE: Liability and Damages. Cardinal's liability and client's exclusive remedy for any claim arising, whether based in contract or tort, shall be limited to the amount paid by client for analyses. All claims, including those for negligence and any other cause whatsoever shall be deemed waived unless made in writing and received by Cardinal within thirty (30) days after completion of the applicable service. In no event shall Cardinal be liable for incidental or consequential damages, including, without limitation, business interruptions, loss of use, or loss of profits incurred by client, its subsidiaries, affiliates or successors arising out of or related to the performance of the services hereunder by Cardinal, regardless of whether such claim is based upon any of the above stated reasons or otherwise. Results relate only to the samples identified above. This report shall not be reproduced except in full with written approval of Cardinal Laboratories.

Celey D. Keene, Lab Director/Quality Manager

CARDINAL Laboratories

PHONE (575) 393-2326 ° 101 E. MARLAND ° HOBBS, NM 88240

Analytical Results For:

TRINITY OILFIELD SERVICES & RENTALS, LLC
DAN DUNKELBERG
P. O. BOX 2587
HOBBS NM, 88241
Fax To: NONE

Received:	02/14/2023	Sampling Date:	02/13/2023
Reported:	02/21/2023	Sampling Type:	Soil
Project Name:	DR. PI 17-8 DA #31H	Sampling Condition:	Cool & Intact
Project Number:	NOT GIVEN	Sample Received By:	Tamara Oldaker
Project Location:	OXY - LEA CO., NM		

Sample ID: SP-624-03.0-V-S (H230690-16)

BTEX 8021B mg/kg **Analyzed By: ZZZ** **S-04**

Analyte	Result	Reporting Limit	Analyzed	Method Blank	BS	% Recovery	True Value QC	RPD	Qualifier
Benzene*	<0.050	0.050	02/18/2023	ND	2.01	101	2.00	1.75	
Toluene*	<0.050	0.050	02/18/2023	ND	2.18	109	2.00	2.75	
Ethylbenzene*	<0.050	0.050	02/18/2023	ND	2.45	122	2.00	3.29	
Total Xylenes*	<0.150	0.150	02/18/2023	ND	7.41	124	6.00	1.92	
Total BTEX	<0.300	0.300	02/18/2023	ND					

Surrogate: 4-Bromofluorobenzene (PID *150 %* *71.5-134*

Chloride, SM4500Cl-B mg/kg **Analyzed By: AC**

Analyte	Result	Reporting Limit	Analyzed	Method Blank	BS	% Recovery	True Value QC	RPD	Qualifier
Chloride	**32.0**	16.0	02/16/2023	ND	416	104	400	3.77	

TPH 8015M mg/kg **Analyzed By: MS**

Analyte	Result	Reporting Limit	Analyzed	Method Blank	BS	% Recovery	True Value QC	RPD	Qualifier
GRO C6-C10*	<10.0	10.0	02/17/2023	ND	199	99.4	200	2.44	
DRO >C10-C28*	<10.0	10.0	02/17/2023	ND	205	103	200	4.64	
EXT DRO >C28-C36	<10.0	10.0	02/17/2023	ND					

Surrogate: 1-Chlorooctane *93.0 %* *48.2-134*

Surrogate: 1-Chlorooctadecane *107 %* *49.1-148*

Cardinal Laboratories *=Accredited Analyte

PLEASE NOTE: Liability and Damages. Cardinal's liability and client's exclusive remedy for any claim arising, whether based in contract or tort, shall be limited to the amount paid by client for analyses. All claims, including those for negligence and any other cause whatsoever shall be deemed waived unless made in writing and received by Cardinal within thirty (30) days after completion of the applicable service. In no event shall Cardinal be liable for incidental or consequential damages, including, without limitation, business interruptions, loss of use, or loss of profits incurred by client, its subsidiaries, affiliates or successors arising out of or related to the performance of the services hereunder by Cardinal, regardless of whether such claim is based upon any of the above stated reasons or otherwise. Results relate only to the samples identified above. This report shall not be reproduced except in full with written approval of Cardinal Laboratories.

Celey D. Keene, Lab Director/Quality Manager

CARDINAL Laboratories

PHONE (575) 393-2326 ° 101 E. MARLAND ° HOBBS, NM 88240

Analytical Results For:

TRINITY OILFIELD SERVICES & RENTALS, LLC
DAN DUNKELBERG
P. O. BOX 2587
HOBBS NM, 88241
Fax To: NONE

Received:	02/14/2023	Sampling Date:	02/13/2023
Reported:	02/21/2023	Sampling Type:	Soil
Project Name:	DR. PI 17-8 DA #31H	Sampling Condition:	Cool & Intact
Project Number:	NOT GIVEN	Sample Received By:	Tamara Oldaker
Project Location:	OXY - LEA CO., NM		

Sample ID: SP-625-00.0-V-S (H230690-17)

BTEX 8021B mg/kg **Analyzed By: ZZZ** **S-04**

Analyte	Result	Reporting Limit	Analyzed	Method Blank	BS	% Recovery	True Value QC	RPD	Qualifier
Benzene*	<0.050	0.050	02/18/2023	ND	2.01	101	2.00	1.75	
Toluene*	<0.050	0.050	02/18/2023	ND	2.18	109	2.00	2.75	
Ethylbenzene*	<0.050	0.050	02/18/2023	ND	2.45	122	2.00	3.29	
Total Xylenes*	<0.150	0.150	02/18/2023	ND	7.41	124	6.00	1.92	
Total BTEX	<0.300	0.300	02/18/2023	ND					

Surrogate: 4-Bromofluorobenzene (PID *153 %* *71.5-134*

Chloride, SM4500Cl-B mg/kg **Analyzed By: AC**

Analyte	Result	Reporting Limit	Analyzed	Method Blank	BS	% Recovery	True Value QC	RPD	Qualifier
Chloride	**3920**	16.0	02/16/2023	ND	416	104	400	3.77	

TPH 8015M mg/kg **Analyzed By: MS**

Analyte	Result	Reporting Limit	Analyzed	Method Blank	BS	% Recovery	True Value QC	RPD	Qualifier
GRO C6-C10*	<10.0	10.0	02/17/2023	ND	199	99.4	200	2.44	
DRO >C10-C28*	**97.1**	10.0	02/17/2023	ND	205	103	200	4.64	
EXT DRO >C28-C36	<10.0	10.0	02/17/2023	ND					

Surrogate: 1-Chlorooctane *84.4 %* *48.2-134*

Surrogate: 1-Chlorooctadecane *103 %* *49.1-148*

Cardinal Laboratories *=Accredited Analyte

PLEASE NOTE: Liability and Damages. Cardinal's liability and client's exclusive remedy for any claim arising, whether based in contract or tort, shall be limited to the amount paid by client for analyses. All claims, including those for negligence and any other cause whatsoever shall be deemed waived unless made in writing and received by Cardinal within thirty (30) days after completion of the applicable service. In no event shall Cardinal be liable for incidental or consequential damages, including, without limitation, business interruptions, loss of use, or loss of profits incurred by client, its subsidiaries, affiliates or successors arising out of or related to the performance of the services hereunder by Cardinal, regardless of whether such claim is based upon any of the above stated reasons or otherwise. Results relate only to the samples identified above. This report shall not be reproduced except in full with written approval of Cardinal Laboratories.

Celey D. Keene, Lab Director/Quality Manager

CARDINAL Laboratories

PHONE (575) 393-2326 ° 101 E. MARLAND ° HOBBS, NM 88240

Analytical Results For:

TRINITY OILFIELD SERVICES & RENTALS, LLC
DAN DUNKELBERG
P. O. BOX 2587
HOBBS NM, 88241
Fax To: NONE

Received:	02/14/2023	Sampling Date:	02/13/2023
Reported:	02/21/2023	Sampling Type:	Soil
Project Name:	DR. PI 17-8 DA #31H	Sampling Condition:	Cool & Intact
Project Number:	NOT GIVEN	Sample Received By:	Tamara Oldaker
Project Location:	OXY - LEA CO., NM		

Sample ID: SP-625-01.0-V-S (H230690-18)

BTEX 8021B mg/kg **Analyzed By: ZZZ** **S-04**

Analyte	Result	Reporting Limit	Analyzed	Method Blank	BS	% Recovery	True Value QC	RPD	Qualifier
Benzene*	<0.050	0.050	02/18/2023	ND	2.01	101	2.00	1.75	
Toluene*	<0.050	0.050	02/18/2023	ND	2.18	109	2.00	2.75	
Ethylbenzene*	<0.050	0.050	02/18/2023	ND	2.45	122	2.00	3.29	
Total Xylenes*	<0.150	0.150	02/18/2023	ND	7.41	124	6.00	1.92	
Total BTEX	<0.300	0.300	02/18/2023	ND					

Surrogate: 4-Bromofluorobenzene (PID *160 %* *71.5-134*

Chloride, SM4500Cl-B mg/kg **Analyzed By: AC**

Analyte	Result	Reporting Limit	Analyzed	Method Blank	BS	% Recovery	True Value QC	RPD	Qualifier
Chloride	**1060**	16.0	02/16/2023	ND	416	104	400	3.77	

TPH 8015M mg/kg **Analyzed By: MS**

Analyte	Result	Reporting Limit	Analyzed	Method Blank	BS	% Recovery	True Value QC	RPD	Qualifier
GRO C6-C10*	<10.0	10.0	02/17/2023	ND	199	99.4	200	2.44	
DRO >C10-C28*	<10.0	10.0	02/17/2023	ND	205	103	200	4.64	
EXT DRO >C28-C36	<10.0	10.0	02/17/2023	ND					

Surrogate: 1-Chlorooctane *91.1 %* *48.2-134*

Surrogate: 1-Chlorooctadecane *106 %* *49.1-148*

Cardinal Laboratories *=Accredited Analyte

PLEASE NOTE: Liability and Damages. Cardinal's liability and client's exclusive remedy for any claim arising, whether based in contract or tort, shall be limited to the amount paid by client for analyses. All claims, including those for negligence and any other cause whatsoever shall be deemed waived unless made in writing and received by Cardinal within thirty (30) days after completion of the applicable service. In no event shall Cardinal be liable for incidental or consequential damages, including, without limitation, business interruptions, loss of use, or loss of profits incurred by client, its subsidiaries, affiliates or successors arising out of or related to the performance of the services hereunder by Cardinal, regardless of whether such claim is based upon any of the above stated reasons or otherwise. Results relate only to the samples identified above. This report shall not be reproduced except in full with written approval of Cardinal Laboratories.

Celey D. Keene, Lab Director/Quality Manager

CARDINAL Laboratories

PHONE (575) 393-2326 ° 101 E. MARLAND ° HOBBS, NM 88240

Analytical Results For:

TRINITY OILFIELD SERVICES & RENTALS, LLC
DAN DUNKELBERG
P. O. BOX 2587
HOBBS NM, 88241
Fax To: NONE

Received:	02/14/2023	Sampling Date:	02/13/2023
Reported:	02/21/2023	Sampling Type:	Soil
Project Name:	DR. PI 17-8 DA #31H	Sampling Condition:	Cool & Intact
Project Number:	NOT GIVEN	Sample Received By:	Tamara Oldaker
Project Location:	OXY - LEA CO., NM		

Sample ID: SP-625-02.0-V-S (H230690-19)

BTEX 8021B mg/kg **Analyzed By: ZZZ** **S-04**

Analyte	Result	Reporting Limit	Analyzed	Method Blank	BS	% Recovery	True Value QC	RPD	Qualifier
Benzene*	<0.050	0.050	02/18/2023	ND	2.01	101	2.00	1.75	
Toluene*	<0.050	0.050	02/18/2023	ND	2.18	109	2.00	2.75	
Ethylbenzene*	<0.050	0.050	02/18/2023	ND	2.45	122	2.00	3.29	
Total Xylenes*	<0.150	0.150	02/18/2023	ND	7.41	124	6.00	1.92	
Total BTEX	<0.300	0.300	02/18/2023	ND					

Surrogate: 4-Bromofluorobenzene (PID *155 %* *71.5-134*

Chloride, SM4500Cl-B mg/kg **Analyzed By: AC**

Analyte	Result	Reporting Limit	Analyzed	Method Blank	BS	% Recovery	True Value QC	RPD	Qualifier
Chloride	**1280**	16.0	02/16/2023	ND	416	104	400	3.77	

TPH 8015M mg/kg **Analyzed By: MS**

Analyte	Result	Reporting Limit	Analyzed	Method Blank	BS	% Recovery	True Value QC	RPD	Qualifier
GRO C6-C10*	<10.0	10.0	02/17/2023	ND	199	99.4	200	2.44	
DRO >C10-C28*	<10.0	10.0	02/17/2023	ND	205	103	200	4.64	
EXT DRO >C28-C36	<10.0	10.0	02/17/2023	ND					

Surrogate: 1-Chlorooctane *90.3 %* *48.2-134*

Surrogate: 1-Chlorooctadecane *106 %* *49.1-148*

Cardinal Laboratories *=Accredited Analyte

PLEASE NOTE: Liability and Damages. Cardinal's liability and client's exclusive remedy for any claim arising, whether based in contract or tort, shall be limited to the amount paid by client for analyses. All claims, including those for negligence and any other cause whatsoever shall be deemed waived unless made in writing and received by Cardinal within thirty (30) days after completion of the applicable service. In no event shall Cardinal be liable for incidental or consequential damages, including, without limitation, business interruptions, loss of use, or loss of profits incurred by client, its subsidiaries, affiliates or successors arising out of or related to the performance of the services hereunder by Cardinal, regardless of whether such claim is based upon any of the above stated reasons or otherwise. Results relate only to the samples identified above. This report shall not be reproduced except in full with written approval of Cardinal Laboratories.

Celey D. Keene, Lab Director/Quality Manager

CARDINAL Laboratories

PHONE (575) 393-2326 ° 101 E. MARLAND ° HOBBS, NM 88240

Analytical Results For:

TRINITY OILFIELD SERVICES & RENTALS, LLC
DAN DUNKELBERG
P. O. BOX 2587
HOBBS NM, 88241
Fax To: NONE

Received:	02/14/2023	Sampling Date:	02/13/2023
Reported:	02/21/2023	Sampling Type:	Soil
Project Name:	DR. PI 17-8 DA #31H	Sampling Condition:	Cool & Intact
Project Number:	NOT GIVEN	Sample Received By:	Tamara Oldaker
Project Location:	OXY - LEA CO., NM		

Sample ID: SP-625-03.0-V-S (H230690-20)

BTEX 8021B mg/kg **Analyzed By: ZZZ** **S-04**

Analyte	Result	Reporting Limit	Analyzed	Method Blank	BS	% Recovery	True Value QC	RPD	Qualifier
Benzene*	<0.050	0.050	02/18/2023	ND	2.01	101	2.00	1.75	
Toluene*	<0.050	0.050	02/18/2023	ND	2.18	109	2.00	2.75	
Ethylbenzene*	<0.050	0.050	02/18/2023	ND	2.45	122	2.00	3.29	
Total Xylenes*	<0.150	0.150	02/18/2023	ND	7.41	124	6.00	1.92	
Total BTEX	<0.300	0.300	02/18/2023	ND					

Surrogate: 4-Bromofluorobenzene (PID *171 %* *71.5-134*

Chloride, SM4500Cl-B mg/kg **Analyzed By: AC**

Analyte	Result	Reporting Limit	Analyzed	Method Blank	BS	% Recovery	True Value QC	RPD	Qualifier
Chloride	**1380**	16.0	02/16/2023	ND	416	104	400	3.77	

TPH 8015M mg/kg **Analyzed By: MS**

Analyte	Result	Reporting Limit	Analyzed	Method Blank	BS	% Recovery	True Value QC	RPD	Qualifier
GRO C6-C10*	<10.0	10.0	02/17/2023	ND	199	99.4	200	2.44	
DRO >C10-C28*	<10.0	10.0	02/17/2023	ND	205	103	200	4.64	
EXT DRO >C28-C36	<10.0	10.0	02/17/2023	ND					

Surrogate: 1-Chlorooctane *90.8 %* *48.2-134*

Surrogate: 1-Chlorooctadecane *105 %* *49.1-148*

Cardinal Laboratories *=Accredited Analyte

PLEASE NOTE: Liability and Damages. Cardinal's liability and client's exclusive remedy for any claim arising, whether based in contract or tort, shall be limited to the amount paid by client for analyses. All claims, including those for negligence and any other cause whatsoever shall be deemed waived unless made in writing and received by Cardinal within thirty (30) days after completion of the applicable service. In no event shall Cardinal be liable for incidental or consequential damages, including, without limitation, business interruptions, loss of use, or loss of profits incurred by client, its subsidiaries, affiliates or successors arising out of or related to the performance of the services hereunder by Cardinal, regardless of whether such claim is based upon any of the above stated reasons or otherwise. Results relate only to the samples identified above. This report shall not be reproduced except in full with written approval of Cardinal Laboratories.

Celey D. Keene, Lab Director/Quality Manager

CARDINAL Laboratories

PHONE (575) 393-2326 ° 101 E. MARLAND ° HOBBS, NM 88240

Analytical Results For:

TRINITY OILFIELD SERVICES & RENTALS, LLC
DAN DUNKELBERG
P. O. BOX 2587
HOBBS NM, 88241
Fax To: NONE

Received:	02/14/2023	Sampling Date:	02/13/2023
Reported:	02/21/2023	Sampling Type:	Soil
Project Name:	DR. PI 17-8 DA #31H	Sampling Condition:	Cool & Intact
Project Number:	NOT GIVEN	Sample Received By:	Tamara Oldaker
Project Location:	OXY - LEA CO., NM		

Sample ID: SP-626-00.0-V-S (H230690-21)

BTEX 8021B mg/kg **Analyzed By: ZZZ** **S-04**

Analyte	Result	Reporting Limit	Analyzed	Method Blank	BS	% Recovery	True Value QC	RPD	Qualifier
Benzene*	<0.050	0.050	02/18/2023	ND	2.01	101	2.00	1.75	
Toluene*	<0.050	0.050	02/18/2023	ND	2.18	109	2.00	2.75	
Ethylbenzene*	**0.104**	0.050	02/18/2023	ND	2.45	122	2.00	3.29	
Total Xylenes*	**0.694**	0.150	02/18/2023	ND	7.41	124	6.00	1.92	
Total BTEX	**0.798**	0.300	02/18/2023	ND					

Surrogate: 4-Bromofluorobenzene (PID *139 %* *71.5-134*

Chloride, SM4500Cl-B mg/kg **Analyzed By: AC**

Analyte	Result	Reporting Limit	Analyzed	Method Blank	BS	% Recovery	True Value QC	RPD	Qualifier
Chloride	**6240**	16.0	02/16/2023	ND	416	104	400	3.77	

TPH 8015M mg/kg **Analyzed By: MS** **S-06**

Analyte	Result	Reporting Limit	Analyzed	Method Blank	BS	% Recovery	True Value QC	RPD	Qualifier
GRO C6-C10*	<100	100	02/17/2023	ND	199	99.4	200	2.44	
DRO >C10-C28*	**22000**	100	02/17/2023	ND	205	103	200	4.64	
EXT DRO >C28-C36	**19400**	100	02/17/2023	ND					

Surrogate: 1-Chlorooctane *109 %* *48.2-134*

Surrogate: 1-Chlorooctadecane *212 %* *49.1-148*

Cardinal Laboratories *=Accredited Analyte

PLEASE NOTE: Liability and Damages. Cardinal's liability and client's exclusive remedy for any claim arising, whether based in contract or tort, shall be limited to the amount paid by client for analyses. All claims, including those for negligence and any other cause whatsoever shall be deemed waived unless made in writing and received by Cardinal within thirty (30) days after completion of the applicable service. In no event shall Cardinal be liable for incidental or consequential damages, including, without limitation, business interruptions, loss of use, or loss of profits incurred by client, its subsidiaries, affiliates or successors arising out of or related to the performance of the services hereunder by Cardinal, regardless of whether such claim is based upon any of the above stated reasons or otherwise. Results relate only to the samples identified above. This report shall not be reproduced except in full with written approval of Cardinal Laboratories.

Celey D. Keene, Lab Director/Quality Manager

CARDINAL Laboratories

PHONE (575) 393-2326 ° 101 E. MARLAND ° HOBBS, NM 88240

Analytical Results For:

TRINITY OILFIELD SERVICES & RENTALS, LLC
DAN DUNKELBERG
P. O. BOX 2587
HOBBS NM, 88241
Fax To: NONE

Received:	02/14/2023	Sampling Date:	02/13/2023
Reported:	02/21/2023	Sampling Type:	Soil
Project Name:	DR. PI 17-8 DA #31H	Sampling Condition:	Cool & Intact
Project Number:	NOT GIVEN	Sample Received By:	Tamara Oldaker
Project Location:	OXY - LEA CO., NM		

Sample ID: SP-626-01.0-V-S (H230690-22)

BTEX 8021B mg/kg **Analyzed By: JH/**

Analyte	Result	Reporting Limit	Analyzed	Method Blank	BS	% Recovery	True Value QC	RPD	Qualifier
Benzene*	<0.050	0.050	02/19/2023	ND	2.00	99.9	2.00	1.79	
Toluene*	<0.050	0.050	02/19/2023	ND	2.07	103	2.00	0.940	
Ethylbenzene*	<0.050	0.050	02/19/2023	ND	2.03	101	2.00	0.800	
Total Xylenes*	<0.150	0.150	02/19/2023	ND	6.28	105	6.00	0.544	
Total BTEX	<0.300	0.300	02/19/2023	ND					

Surrogate: 4-Bromofluorobenzene (PID *109 %* *71.5-134*

Chloride, SM4500Cl-B mg/kg **Analyzed By: AC**

Analyte	Result	Reporting Limit	Analyzed	Method Blank	BS	% Recovery	True Value QC	RPD	Qualifier
Chloride	**368**	16.0	02/16/2023	ND	416	104	400	3.77	

TPH 8015M mg/kg **Analyzed By: MS**

Analyte	Result	Reporting Limit	Analyzed	Method Blank	BS	% Recovery	True Value QC	RPD	Qualifier
GRO C6-C10*	<10.0	10.0	02/17/2023	ND	199	99.4	200	2.44	
DRO >C10-C28*	**3470**	10.0	02/17/2023	ND	205	103	200	4.64	
EXT DRO >C28-C36	**2750**	10.0	02/17/2023	ND					

Surrogate: 1-Chlorooctane *88.0 %* *48.2-134*

Surrogate: 1-Chlorooctadecane *107 %* *49.1-148*

Cardinal Laboratories *=Accredited Analyte

PLEASE NOTE: Liability and Damages. Cardinal's liability and client's exclusive remedy for any claim arising, whether based in contract or tort, shall be limited to the amount paid by client for analyses. All claims, including those for negligence and any other cause whatsoever shall be deemed waived unless made in writing and received by Cardinal within thirty (30) days after completion of the applicable service. In no event shall Cardinal be liable for incidental or consequential damages, including, without limitation, business interruptions, loss of use, or loss of profits incurred by client, its subsidiaries, affiliates or successors arising out of or related to the performance of the services hereunder by Cardinal, regardless of whether such claim is based upon any of the above stated reasons or otherwise. Results relate only to the samples identified above. This report shall not be reproduced except in full with written approval of Cardinal Laboratories.

Celey D. Keene, Lab Director/Quality Manager

CARDINAL Laboratories

PHONE (575) 393-2326 ° 101 E. MARLAND ° HOBBS, NM 88240

Analytical Results For:

TRINITY OILFIELD SERVICES & RENTALS, LLC
DAN DUNKELBERG
P. O. BOX 2587
HOBBS NM, 88241
Fax To: NONE

Received:	02/14/2023	Sampling Date:	02/13/2023
Reported:	02/21/2023	Sampling Type:	Soil
Project Name:	DR. PI 17-8 DA #31H	Sampling Condition:	Cool & Intact
Project Number:	NOT GIVEN	Sample Received By:	Tamara Oldaker
Project Location:	OXY - LEA CO., NM		

Sample ID: SP-626-02.0-V-S (H230690-23)

BTEX 8021B **mg/kg** **Analyzed By: JH/**

Analyte	Result	Reporting Limit	Analyzed	Method Blank	BS	% Recovery	True Value QC	RPD	Qualifier
Benzene*	<0.050	0.050	02/19/2023	ND	2.00	99.9	2.00	1.79	
Toluene*	<0.050	0.050	02/19/2023	ND	2.07	103	2.00	0.940	
Ethylbenzene*	<0.050	0.050	02/19/2023	ND	2.03	101	2.00	0.800	
Total Xylenes*	<0.150	0.150	02/19/2023	ND	6.28	105	6.00	0.544	
Total BTEX	<0.300	0.300	02/19/2023	ND					

Surrogate: 4-Bromofluorobenzene (PID *108 %* *71.5-134*

Chloride, SM4500Cl-B **mg/kg** **Analyzed By: AC**

Analyte	Result	Reporting Limit	Analyzed	Method Blank	BS	% Recovery	True Value QC	RPD	Qualifier
Chloride	**48.0**	16.0	02/16/2023	ND	416	104	400	3.77	

TPH 8015M **mg/kg** **Analyzed By: MS**

Analyte	Result	Reporting Limit	Analyzed	Method Blank	BS	% Recovery	True Value QC	RPD	Qualifier
GRO C6-C10*	<10.0	10.0	02/17/2023	ND	199	99.4	200	2.44	
DRO >C10-C28*	**264**	10.0	02/17/2023	ND	205	103	200	4.64	
EXT DRO >C28-C36	**179**	10.0	02/17/2023	ND					

Surrogate: 1-Chlorooctane *81.4 %* *48.2-134*

Surrogate: 1-Chlorooctadecane *90.4 %* *49.1-148*

Cardinal Laboratories *=Accredited Analyte

PLEASE NOTE: Liability and Damages. Cardinal's liability and client's exclusive remedy for any claim arising, whether based in contract or tort, shall be limited to the amount paid by client for analyses. All claims, including those for negligence and any other cause whatsoever shall be deemed waived unless made in writing and received by Cardinal within thirty (30) days after completion of the applicable service. In no event shall Cardinal be liable for incidental or consequential damages, including, without limitation, business interruptions, loss of use, or loss of profits incurred by client, its subsidiaries, affiliates or successors arising out of or related to the performance of the services hereunder by Cardinal, regardless of whether such claim is based upon any of the above stated reasons or otherwise. Results relate only to the samples identified above. This report shall not be reproduced except in full with written approval of Cardinal Laboratories.

Celey D. Keene, Lab Director/Quality Manager

CARDINAL Laboratories

PHONE (575) 393-2326 ° 101 E. MARLAND ° HOBBS, NM 88240

Analytical Results For:

TRINITY OILFIELD SERVICES & RENTALS, LLC
DAN DUNKELBERG
P. O. BOX 2587
HOBBS NM, 88241
Fax To: NONE

Received:	02/14/2023	Sampling Date:	02/13/2023
Reported:	02/21/2023	Sampling Type:	Soil
Project Name:	DR. PI 17-8 DA #31H	Sampling Condition:	Cool & Intact
Project Number:	NOT GIVEN	Sample Received By:	Tamara Oldaker
Project Location:	OXY - LEA CO., NM		

Sample ID: SP-626-03.0-V-S (H230690-24)

BTEX 8021B mg/kg **Analyzed By: JH/**

Analyte	Result	Reporting Limit	Analyzed	Method Blank	BS	% Recovery	True Value QC	RPD	Qualifier
Benzene*	<0.050	0.050	02/19/2023	ND	2.00	99.9	2.00	1.79	
Toluene*	<0.050	0.050	02/19/2023	ND	2.07	103	2.00	0.940	
Ethylbenzene*	<0.050	0.050	02/19/2023	ND	2.03	101	2.00	0.800	
Total Xylenes*	<0.150	0.150	02/19/2023	ND	6.28	105	6.00	0.544	
Total BTEX	<0.300	0.300	02/19/2023	ND					

Surrogate: 4-Bromofluorobenzene (PID *110 %* *71.5-134*

Chloride, SM4500Cl-B mg/kg **Analyzed By: AC**

Analyte	Result	Reporting Limit	Analyzed	Method Blank	BS	% Recovery	True Value QC	RPD	Qualifier
Chloride	**64.0**	16.0	02/16/2023	ND	416	104	400	3.77	

TPH 8015M mg/kg **Analyzed By: MS**

Analyte	Result	Reporting Limit	Analyzed	Method Blank	BS	% Recovery	True Value QC	RPD	Qualifier
GRO C6-C10*	<10.0	10.0	02/17/2023	ND	199	99.4	200	2.44	
DRO >C10-C28*	<10.0	10.0	02/17/2023	ND	205	103	200	4.64	
EXT DRO >C28-C36	<10.0	10.0	02/17/2023	ND					

Surrogate: 1-Chlorooctane *92.1 %* *48.2-134*

Surrogate: 1-Chlorooctadecane *104 %* *49.1-148*

Cardinal Laboratories *=Accredited Analyte

PLEASE NOTE: Liability and Damages. Cardinal's liability and client's exclusive remedy for any claim arising, whether based in contract or tort, shall be limited to the amount paid by client for analyses. All claims, including those for negligence and any other cause whatsoever shall be deemed waived unless made in writing and received by Cardinal within thirty (30) days after completion of the applicable service. In no event shall Cardinal be liable for incidental or consequential damages, including, without limitation, business interruptions, loss of use, or loss of profits incurred by client, its subsidiaries, affiliates or successors arising out of or related to the performance of the services hereunder by Cardinal, regardless of whether such claim is based upon any of the above stated reasons or otherwise. Results relate only to the samples identified above. This report shall not be reproduced except in full with written approval of Cardinal Laboratories.

Celey D. Keene, Lab Director/Quality Manager

CARDINAL Laboratories

PHONE (575) 393-2326 ° 101 E. MARLAND ° HOBBS, NM 88240

Analytical Results For:

TRINITY OILFIELD SERVICES & RENTALS, LLC
DAN DUNKELBERG
P. O. BOX 2587
HOBBS NM, 88241
Fax To: NONE

Received:	02/14/2023	Sampling Date:	02/13/2023
Reported:	02/21/2023	Sampling Type:	Soil
Project Name:	DR. PI 17-8 DA #31H	Sampling Condition:	Cool & Intact
Project Number:	NOT GIVEN	Sample Received By:	Tamara Oldaker
Project Location:	OXY - LEA CO., NM		

Sample ID: SP-627-00.0-V-S (H230690-25)

BTEX 8021B **mg/kg** **Analyzed By: JH/**

Analyte	Result	Reporting Limit	Analyzed	Method Blank	BS	% Recovery	True Value QC	RPD	Qualifier
Benzene*	<0.050	0.050	02/19/2023	ND	2.00	99.9	2.00	1.79	
Toluene*	<0.050	0.050	02/19/2023	ND	2.07	103	2.00	0.940	
Ethylbenzene*	<0.050	0.050	02/19/2023	ND	2.03	101	2.00	0.800	
Total Xylenes*	<0.150	0.150	02/19/2023	ND	6.28	105	6.00	0.544	
Total BTEX	<0.300	0.300	02/19/2023	ND					

Surrogate: 4-Bromofluorobenzene (PID *111 %* *71.5-134*

Chloride, SM4500Cl-B **mg/kg** **Analyzed By: AC**

Analyte	Result	Reporting Limit	Analyzed	Method Blank	BS	% Recovery	True Value QC	RPD	Qualifier
Chloride	**7200**	16.0	02/16/2023	ND	416	104	400	3.77	

TPH 8015M **mg/kg** **Analyzed By: MS**

Analyte	Result	Reporting Limit	Analyzed	Method Blank	BS	% Recovery	True Value QC	RPD	Qualifier
GRO C6-C10*	<10.0	10.0	02/17/2023	ND	199	99.4	200	2.44	
DRO >C10-C28*	**441**	10.0	02/17/2023	ND	205	103	200	4.64	
EXT DRO >C28-C36	**95.5**	10.0	02/17/2023	ND					

Surrogate: 1-Chlorooctane *89.0 %* *48.2-134*

Surrogate: 1-Chlorooctadecane *117 %* *49.1-148*

Cardinal Laboratories *=Accredited Analyte

PLEASE NOTE: Liability and Damages. Cardinal's liability and client's exclusive remedy for any claim arising, whether based in contract or tort, shall be limited to the amount paid by client for analyses. All claims, including those for negligence and any other cause whatsoever shall be deemed waived unless made in writing and received by Cardinal within thirty (30) days after completion of the applicable service. In no event shall Cardinal be liable for incidental or consequential damages, including, without limitation, business interruptions, loss of use, or loss of profits incurred by client, its subsidiaries, affiliates or successors arising out of or related to the performance of the services hereunder by Cardinal, regardless of whether such claim is based upon any of the above stated reasons or otherwise. Results relate only to the samples identified above. This report shall not be reproduced except in full with written approval of Cardinal Laboratories.

Celey D. Keene, Lab Director/Quality Manager

CARDINAL Laboratories

PHONE (575) 393-2326 ° 101 E. MARLAND ° HOBBS, NM 88240

Analytical Results For:

TRINITY OILFIELD SERVICES & RENTALS, LLC
DAN DUNKELBERG
P. O. BOX 2587
HOBBS NM, 88241
Fax To: NONE

Received:	02/14/2023	Sampling Date:	02/13/2023
Reported:	02/21/2023	Sampling Type:	Soil
Project Name:	DR. PI 17-8 DA #31H	Sampling Condition:	Cool & Intact
Project Number:	NOT GIVEN	Sample Received By:	Tamara Oldaker
Project Location:	OXY - LEA CO., NM		

Sample ID: SP-627-01.0-V-S (H230690-26)

BTEX 8021B **mg/kg** **Analyzed By: JH/**

Analyte	Result	Reporting Limit	Analyzed	Method Blank	BS	% Recovery	True Value QC	RPD	Qualifier
Benzene*	<0.050	0.050	02/19/2023	ND	2.00	99.9	2.00	1.79	
Toluene*	<0.050	0.050	02/19/2023	ND	2.07	103	2.00	0.940	
Ethylbenzene*	<0.050	0.050	02/19/2023	ND	2.03	101	2.00	0.800	
Total Xylenes*	<0.150	0.150	02/19/2023	ND	6.28	105	6.00	0.544	
Total BTEX	<0.300	0.300	02/19/2023	ND					

Surrogate: 4-Bromofluorobenzene (PID *111 %* *71.5-134*

Chloride, SM4500Cl-B **mg/kg** **Analyzed By: AC**

Analyte	Result	Reporting Limit	Analyzed	Method Blank	BS	% Recovery	True Value QC	RPD	Qualifier
Chloride	**14200**	16.0	02/16/2023	ND	400	100	400	7.69	QM-07

TPH 8015M **mg/kg** **Analyzed By: MS**

Analyte	Result	Reporting Limit	Analyzed	Method Blank	BS	% Recovery	True Value QC	RPD	Qualifier
GRO C6-C10*	<10.0	10.0	02/17/2023	ND	199	99.4	200	2.44	
DRO >C10-C28*	**77.7**	10.0	02/17/2023	ND	205	103	200	4.64	
EXT DRO >C28-C36	**17.5**	10.0	02/17/2023	ND					

Surrogate: 1-Chlorooctane *90.8 %* *48.2-134*

Surrogate: 1-Chlorooctadecane *106 %* *49.1-148*

Cardinal Laboratories *=Accredited Analyte

PLEASE NOTE: Liability and Damages. Cardinal's liability and client's exclusive remedy for any claim arising, whether based in contract or tort, shall be limited to the amount paid by client for analyses. All claims, including those for negligence and any other cause whatsoever shall be deemed waived unless made in writing and received by Cardinal within thirty (30) days after completion of the applicable service. In no event shall Cardinal be liable for incidental or consequential damages, including, without limitation, business interruptions, loss of use, or loss of profits incurred by client, its subsidiaries, affiliates or successors arising out of or related to the performance of the services hereunder by Cardinal, regardless of whether such claim is based upon any of the above stated reasons or otherwise. Results relate only to the samples identified above. This report shall not be reproduced except in full with written approval of Cardinal Laboratories.

Celey D. Keene, Lab Director/Quality Manager

CARDINAL Laboratories

PHONE (575) 393-2326 ° 101 E. MARLAND ° HOBBS, NM 88240

Analytical Results For:

TRINITY OILFIELD SERVICES & RENTALS, LLC
DAN DUNKELBERG
P. O. BOX 2587
HOBBS NM, 88241
Fax To: NONE

Received:	02/14/2023	Sampling Date:	02/13/2023
Reported:	02/21/2023	Sampling Type:	Soil
Project Name:	DR. PI 17-8 DA #31H	Sampling Condition:	Cool & Intact
Project Number:	NOT GIVEN	Sample Received By:	Tamara Oldaker
Project Location:	OXY - LEA CO., NM		

Sample ID: SP-627-02.0-V-S (H230690-27)

BTEX 8021B mg/kg **Analyzed By: JH/**

Analyte	Result	Reporting Limit	Analyzed	Method Blank	BS	% Recovery	True Value QC	RPD	Qualifier
Benzene*	<0.050	0.050	02/19/2023	ND	2.00	99.9	2.00	1.79	
Toluene*	<0.050	0.050	02/19/2023	ND	2.07	103	2.00	0.940	
Ethylbenzene*	<0.050	0.050	02/19/2023	ND	2.03	101	2.00	0.800	
Total Xylenes*	<0.150	0.150	02/19/2023	ND	6.28	105	6.00	0.544	
Total BTEX	<0.300	0.300	02/19/2023	ND					

Surrogate: 4-Bromofluorobenzene (PID *108 %* *71.5-134*

Chloride, SM4500Cl-B mg/kg **Analyzed By: AC**

Analyte	Result	Reporting Limit	Analyzed	Method Blank	BS	% Recovery	True Value QC	RPD	Qualifier
Chloride	**2000**	16.0	02/16/2023	ND	400	100	400	7.69	

TPH 8015M mg/kg **Analyzed By: MS**

Analyte	Result	Reporting Limit	Analyzed	Method Blank	BS	% Recovery	True Value QC	RPD	Qualifier
GRO C6-C10*	<10.0	10.0	02/17/2023	ND	199	99.4	200	2.44	
DRO >C10-C28*	<10.0	10.0	02/17/2023	ND	205	103	200	4.64	
EXT DRO >C28-C36	<10.0	10.0	02/17/2023	ND					

Surrogate: 1-Chlorooctane *102 %* *48.2-134*

Surrogate: 1-Chlorooctadecane *119 %* *49.1-148*

Cardinal Laboratories *=Accredited Analyte

PLEASE NOTE: Liability and Damages. Cardinal's liability and client's exclusive remedy for any claim arising, whether based in contract or tort, shall be limited to the amount paid by client for analyses. All claims, including those for negligence and any other cause whatsoever shall be deemed waived unless made in writing and received by Cardinal within thirty (30) days after completion of the applicable service. In no event shall Cardinal be liable for incidental or consequential damages, including, without limitation, business interruptions, loss of use, or loss of profits incurred by client, its subsidiaries, affiliates or successors arising out of or related to the performance of the services hereunder by Cardinal, regardless of whether such claim is based upon any of the above stated reasons or otherwise. Results relate only to the samples identified above. This report shall not be reproduced except in full with written approval of Cardinal Laboratories.

Celey D. Keene, Lab Director/Quality Manager

CARDINAL Laboratories

PHONE (575) 393-2326 ° 101 E. MARLAND ° HOBBS, NM 88240

Analytical Results For:

TRINITY OILFIELD SERVICES & RENTALS, LLC
DAN DUNKELBERG
P. O. BOX 2587
HOBBS NM, 88241
Fax To: NONE

Received:	02/14/2023	Sampling Date:	02/13/2023
Reported:	02/21/2023	Sampling Type:	Soil
Project Name:	DR. PI 17-8 DA #31H	Sampling Condition:	Cool & Intact
Project Number:	NOT GIVEN	Sample Received By:	Tamara Oldaker
Project Location:	OXY - LEA CO., NM		

Sample ID: SP-627-03.0-V-S (H230690-28)

BTEX 8021B mg/kg **Analyzed By: JH/**

Analyte	Result	Reporting Limit	Analyzed	Method Blank	BS	% Recovery	True Value QC	RPD	Qualifier
Benzene*	<0.050	0.050	02/19/2023	ND	2.00	99.9	2.00	1.79	
Toluene*	<0.050	0.050	02/19/2023	ND	2.07	103	2.00	0.940	
Ethylbenzene*	<0.050	0.050	02/19/2023	ND	2.03	101	2.00	0.800	
Total Xylenes*	<0.150	0.150	02/19/2023	ND	6.28	105	6.00	0.544	
Total BTEX	<0.300	0.300	02/19/2023	ND					

Surrogate: 4-Bromofluorobenzene (PID *109 %* *71.5-134*

Chloride, SM4500Cl-B mg/kg **Analyzed By: AC**

Analyte	Result	Reporting Limit	Analyzed	Method Blank	BS	% Recovery	True Value QC	RPD	Qualifier
Chloride	**1600**	16.0	02/16/2023	ND	400	100	400	7.69	

TPH 8015M mg/kg **Analyzed By: MS**

Analyte	Result	Reporting Limit	Analyzed	Method Blank	BS	% Recovery	True Value QC	RPD	Qualifier
GRO C6-C10*	<10.0	10.0	02/17/2023	ND	199	99.4	200	2.44	
DRO >C10-C28*	<10.0	10.0	02/17/2023	ND	205	103	200	4.64	
EXT DRO >C28-C36	<10.0	10.0	02/17/2023	ND					

Surrogate: 1-Chlorooctane *94.4 %* *48.2-134*

Surrogate: 1-Chlorooctadecane *110 %* *49.1-148*

Cardinal Laboratories *=Accredited Analyte

PLEASE NOTE: Liability and Damages. Cardinal's liability and client's exclusive remedy for any claim arising, whether based in contract or tort, shall be limited to the amount paid by client for analyses. All claims, including those for negligence and any other cause whatsoever shall be deemed waived unless made in writing and received by Cardinal within thirty (30) days after completion of the applicable service. In no event shall Cardinal be liable for incidental or consequential damages, including, without limitation, business interruptions, loss of use, or loss of profits incurred by client, its subsidiaries, affiliates or successors arising out of or related to the performance of the services hereunder by Cardinal, regardless of whether such claim is based upon any of the above stated reasons or otherwise. Results relate only to the samples identified above. This report shall not be reproduced except in full with written approval of Cardinal Laboratories.

Celey D. Keene, Lab Director/Quality Manager

CARDINAL Laboratories

PHONE (575) 393-2326 ° 101 E. MARLAND ° HOBBS, NM 88240

Analytical Results For:

TRINITY OILFIELD SERVICES & RENTALS, LLC
DAN DUNKELBERG
P. O. BOX 2587
HOBBS NM, 88241
Fax To: NONE

Received:	02/14/2023	Sampling Date:	02/13/2023
Reported:	02/21/2023	Sampling Type:	Soil
Project Name:	DR. PI 17-8 DA #31H	Sampling Condition:	Cool & Intact
Project Number:	NOT GIVEN	Sample Received By:	Tamara Oldaker
Project Location:	OXY - LEA CO., NM		

Sample ID: SP-628-00.0-V-S (H230690-29)

BTEX 8021B mg/kg **Analyzed By: JH/** **S-04**

Analyte	Result	Reporting Limit	Analyzed	Method Blank	BS	% Recovery	True Value QC	RPD	Qualifier
Benzene*	<0.050	0.050	02/20/2023	ND	2.00	99.9	2.00	1.79	
Toluene*	<0.050	0.050	02/20/2023	ND	2.07	103	2.00	0.940	
Ethylbenzene*	**0.274**	0.050	02/20/2023	ND	2.03	101	2.00	0.800	
Total Xylenes*	**1.40**	0.150	02/20/2023	ND	6.28	105	6.00	0.544	
Total BTEX	**1.67**	0.300	02/20/2023	ND					

Surrogate: 4-Bromofluorobenzene (PID *164 %* *71.5-134*

Chloride, SM4500Cl-B mg/kg **Analyzed By: AC**

Analyte	Result	Reporting Limit	Analyzed	Method Blank	BS	% Recovery	True Value QC	RPD	Qualifier
Chloride	**27200**	16.0	02/16/2023	ND	400	100	400	7.69	

TPH 8015M mg/kg **Analyzed By: MS** **S-04**

Analyte	Result	Reporting Limit	Analyzed	Method Blank	BS	% Recovery	True Value QC	RPD	Qualifier
GRO C6-C10*	**119**	10.0	02/17/2023	ND	199	99.4	200	2.44	
DRO >C10-C28*	**10200**	10.0	02/17/2023	ND	205	103	200	4.64	
EXT DRO >C28-C36	**171**	10.0	02/17/2023	ND					

Surrogate: 1-Chlorooctane *141 %* *48.2-134*

Surrogate: 1-Chlorooctadecane *219 %* *49.1-148*

Cardinal Laboratories *=Accredited Analyte

PLEASE NOTE: Liability and Damages. Cardinal's liability and client's exclusive remedy for any claim arising, whether based in contract or tort, shall be limited to the amount paid by client for analyses. All claims, including those for negligence and any other cause whatsoever shall be deemed waived unless made in writing and received by Cardinal within thirty (30) days after completion of the applicable service. In no event shall Cardinal be liable for incidental or consequential damages, including, without limitation, business interruptions, loss of use, or loss of profits incurred by client, its subsidiaries, affiliates or successors arising out of or related to the performance of the services hereunder by Cardinal, regardless of whether such claim is based upon any of the above stated reasons or otherwise. Results relate only to the samples identified above. This report shall not be reproduced except in full with written approval of Cardinal Laboratories.

Celey D. Keene, Lab Director/Quality Manager

CARDINAL Laboratories

PHONE (575) 393-2326 ° 101 E. MARLAND ° HOBBS, NM 88240

Analytical Results For:

TRINITY OILFIELD SERVICES & RENTALS, LLC
DAN DUNKELBERG
P. O. BOX 2587
HOBBS NM, 88241
Fax To: NONE

Received:	02/14/2023	Sampling Date:	02/13/2023
Reported:	02/21/2023	Sampling Type:	Soil
Project Name:	DR. PI 17-8 DA #31H	Sampling Condition:	Cool & Intact
Project Number:	NOT GIVEN	Sample Received By:	Tamara Oldaker
Project Location:	OXY - LEA CO., NM		

Sample ID: SP-628-01.0-V-S (H230690-30)

BTEX 8021B **mg/kg** **Analyzed By: JH/**

Analyte	Result	Reporting Limit	Analyzed	Method Blank	BS	% Recovery	True Value QC	RPD	Qualifier
Benzene*	<0.050	0.050	02/19/2023	ND	2.00	99.9	2.00	1.79	
Toluene*	<0.050	0.050	02/19/2023	ND	2.07	103	2.00	0.940	
Ethylbenzene*	<0.050	0.050	02/19/2023	ND	2.03	101	2.00	0.800	
Total Xylenes*	<0.150	0.150	02/19/2023	ND	6.28	105	6.00	0.544	
Total BTEX	<0.300	0.300	02/19/2023	ND					

Surrogate: 4-Bromofluorobenzene (PID *108 %* *71.5-134*

Chloride, SM4500Cl-B **mg/kg** **Analyzed By: AC**

Analyte	Result	Reporting Limit	Analyzed	Method Blank	BS	% Recovery	True Value QC	RPD	Qualifier
Chloride	**3840**	16.0	02/16/2023	ND	400	100	400	7.69	

TPH 8015M **mg/kg** **Analyzed By: MS**

Analyte	Result	Reporting Limit	Analyzed	Method Blank	BS	% Recovery	True Value QC	RPD	Qualifier
GRO C6-C10*	<10.0	10.0	02/17/2023	ND	199	99.4	200	2.44	
DRO >C10-C28*	<10.0	10.0	02/17/2023	ND	205	103	200	4.64	
EXT DRO >C28-C36	<10.0	10.0	02/17/2023	ND					

Surrogate: 1-Chlorooctane *94.1 %* *48.2-134*

Surrogate: 1-Chlorooctadecane *107 %* *49.1-148*

Cardinal Laboratories *=Accredited Analyte

PLEASE NOTE: Liability and Damages. Cardinal's liability and client's exclusive remedy for any claim arising, whether based in contract or tort, shall be limited to the amount paid by client for analyses. All claims, including those for negligence and any other cause whatsoever shall be deemed waived unless made in writing and received by Cardinal within thirty (30) days after completion of the applicable service. In no event shall Cardinal be liable for incidental or consequential damages, including, without limitation, business interruptions, loss of use, or loss of profits incurred by client, its subsidiaries, affiliates or successors arising out of or related to the performance of the services hereunder by Cardinal, regardless of whether such claim is based upon any of the above stated reasons or otherwise. Results relate only to the samples identified above. This report shall not be reproduced except in full with written approval of Cardinal Laboratories.

Celey D. Keene, Lab Director/Quality Manager

CARDINAL Laboratories

PHONE (575) 393-2326 ° 101 E. MARLAND ° HOBBS, NM 88240

Analytical Results For:

TRINITY OILFIELD SERVICES & RENTALS, LLC
DAN DUNKELBERG
P. O. BOX 2587
HOBBS NM, 88241
Fax To: NONE

Received:	02/14/2023	Sampling Date:	02/13/2023
Reported:	02/21/2023	Sampling Type:	Soil
Project Name:	DR. PI 17-8 DA #31H	Sampling Condition:	Cool & Intact
Project Number:	NOT GIVEN	Sample Received By:	Tamara Oldaker
Project Location:	OXY - LEA CO., NM		

Sample ID: SP-628-02.0-V-S (H230690-31)

BTEX 8021B mg/kg **Analyzed By: JH/**

Analyte	Result	Reporting Limit	Analyzed	Method Blank	BS	% Recovery	True Value QC	RPD	Qualifier
Benzene*	<0.050	0.050	02/19/2023	ND	2.00	99.9	2.00	1.79	
Toluene*	<0.050	0.050	02/19/2023	ND	2.07	103	2.00	0.940	
Ethylbenzene*	<0.050	0.050	02/19/2023	ND	2.03	101	2.00	0.800	
Total Xylenes*	<0.150	0.150	02/19/2023	ND	6.28	105	6.00	0.544	
Total BTEX	<0.300	0.300	02/19/2023	ND					

Surrogate: 4-Bromofluorobenzene (PID *108 %* *71.5-134*

Chloride, SM4500Cl-B mg/kg **Analyzed By: AC**

Analyte	Result	Reporting Limit	Analyzed	Method Blank	BS	% Recovery	True Value QC	RPD	Qualifier
Chloride	**160**	16.0	02/16/2023	ND	400	100	400	7.69	

TPH 8015M mg/kg **Analyzed By: MS**

Analyte	Result	Reporting Limit	Analyzed	Method Blank	BS	% Recovery	True Value QC	RPD	Qualifier
GRO C6-C10*	<10.0	10.0	02/16/2023	ND	204	102	200	0.796	
DRO >C10-C28*	<10.0	10.0	02/16/2023	ND	191	95.4	200	0.464	
EXT DRO >C28-C36	<10.0	10.0	02/16/2023	ND					

Surrogate: 1-Chlorooctane *82.6 %* *48.2-134*

Surrogate: 1-Chlorooctadecane *88.6 %* *49.1-148*

Cardinal Laboratories *=Accredited Analyte

PLEASE NOTE: Liability and Damages. Cardinal's liability and client's exclusive remedy for any claim arising, whether based in contract or tort, shall be limited to the amount paid by client for analyses. All claims, including those for negligence and any other cause whatsoever shall be deemed waived unless made in writing and received by Cardinal within thirty (30) days after completion of the applicable service. In no event shall Cardinal be liable for incidental or consequential damages, including, without limitation, business interruptions, loss of use, or loss of profits incurred by client, its subsidiaries, affiliates or successors arising out of or related to the performance of the services hereunder by Cardinal, regardless of whether such claim is based upon any of the above stated reasons or otherwise. Results relate only to the samples identified above. This report shall not be reproduced except in full with written approval of Cardinal Laboratories.

Celey D. Keene, Lab Director/Quality Manager

CARDINAL Laboratories

PHONE (575) 393-2326 ° 101 E. MARLAND ° HOBBS, NM 88240

Analytical Results For:

TRINITY OILFIELD SERVICES & RENTALS, LLC
DAN DUNKELBERG
P. O. BOX 2587
HOBBS NM, 88241
Fax To: NONE

Received:	02/14/2023	Sampling Date:	02/13/2023
Reported:	02/21/2023	Sampling Type:	Soil
Project Name:	DR. PI 17-8 DA #31H	Sampling Condition:	Cool & Intact
Project Number:	NOT GIVEN	Sample Received By:	Tamara Oldaker
Project Location:	OXY - LEA CO., NM		

Sample ID: SP-628-03.0-V-S (H230690-32)

BTEX 8021B mg/kg **Analyzed By: JH/**

Analyte	Result	Reporting Limit	Analyzed	Method Blank	BS	% Recovery	True Value QC	RPD	Qualifier
Benzene*	<0.050	0.050	02/19/2023	ND	2.00	99.9	2.00	1.79	
Toluene*	<0.050	0.050	02/19/2023	ND	2.07	103	2.00	0.940	
Ethylbenzene*	<0.050	0.050	02/19/2023	ND	2.03	101	2.00	0.800	
Total Xylenes*	<0.150	0.150	02/19/2023	ND	6.28	105	6.00	0.544	
Total BTEX	<0.300	0.300	02/19/2023	ND					

Surrogate: 4-Bromofluorobenzene (PID *108 %* *71.5-134*

Chloride, SM4500Cl-B mg/kg **Analyzed By: AC**

Analyte	Result	Reporting Limit	Analyzed	Method Blank	BS	% Recovery	True Value QC	RPD	Qualifier
Chloride	**176**	16.0	02/16/2023	ND	400	100	400	7.69	

TPH 8015M mg/kg **Analyzed By: MS**

Analyte	Result	Reporting Limit	Analyzed	Method Blank	BS	% Recovery	True Value QC	RPD	Qualifier
GRO C6-C10*	<10.0	10.0	02/16/2023	ND	204	102	200	0.796	
DRO >C10-C28*	<10.0	10.0	02/16/2023	ND	191	95.4	200	0.464	
EXT DRO >C28-C36	<10.0	10.0	02/16/2023	ND					

Surrogate: 1-Chlorooctane *81.7 %* *48.2-134*

Surrogate: 1-Chlorooctadecane *88.0 %* *49.1-148*

Cardinal Laboratories *=Accredited Analyte

PLEASE NOTE: Liability and Damages. Cardinal's liability and client's exclusive remedy for any claim arising, whether based in contract or tort, shall be limited to the amount paid by client for analyses. All claims, including those for negligence and any other cause whatsoever shall be deemed waived unless made in writing and received by Cardinal within thirty (30) days after completion of the applicable service. In no event shall Cardinal be liable for incidental or consequential damages, including, without limitation, business interruptions, loss of use, or loss of profits incurred by client, its subsidiaries, affiliates or successors arising out of or related to the performance of the services hereunder by Cardinal, regardless of whether such claim is based upon any of the above stated reasons or otherwise. Results relate only to the samples identified above. This report shall not be reproduced except in full with written approval of Cardinal Laboratories.

Celey D. Keene, Lab Director/Quality Manager

CARDINAL Laboratories

PHONE (575) 393-2326 ° 101 E. MARLAND ° HOBBS, NM 88240

Analytical Results For:

TRINITY OILFIELD SERVICES & RENTALS, LLC
DAN DUNKELBERG
P. O. BOX 2587
HOBBS NM, 88241
Fax To: NONE

Received:	02/14/2023	Sampling Date:	02/13/2023
Reported:	02/21/2023	Sampling Type:	Soil
Project Name:	DR. PI 17-8 DA #31H	Sampling Condition:	Cool & Intact
Project Number:	NOT GIVEN	Sample Received By:	Tamara Oldaker
Project Location:	OXY - LEA CO., NM		

Sample ID: SP-629-00.0-V-S (H230690-33)

BTEX 8021B **mg/kg** **Analyzed By: JH/**

Analyte	Result	Reporting Limit	Analyzed	Method Blank	BS	% Recovery	True Value QC	RPD	Qualifier
Benzene*	<0.050	0.050	02/19/2023	ND	2.00	99.9	2.00	1.79	
Toluene*	<0.050	0.050	02/19/2023	ND	2.07	103	2.00	0.940	
Ethylbenzene*	<0.050	0.050	02/19/2023	ND	2.03	101	2.00	0.800	
Total Xylenes*	<0.150	0.150	02/19/2023	ND	6.28	105	6.00	0.544	
Total BTEX	<0.300	0.300	02/19/2023	ND					

Surrogate: 4-Bromofluorobenzene (PID *116 %* *71.5-134*

Chloride, SM4500Cl-B **mg/kg** **Analyzed By: AC**

Analyte	Result	Reporting Limit	Analyzed	Method Blank	BS	% Recovery	True Value QC	RPD	Qualifier
Chloride	**26000**	16.0	02/16/2023	ND	400	100	400	7.69	

TPH 8015M **mg/kg** **Analyzed By: MS**

Analyte	Result	Reporting Limit	Analyzed	Method Blank	BS	% Recovery	True Value QC	RPD	Qualifier
GRO C6-C10*	<10.0	10.0	02/16/2023	ND	204	102	200	0.796	
DRO >C10-C28*	**1070**	10.0	02/16/2023	ND	191	95.4	200	0.464	
EXT DRO >C28-C36	**31.9**	10.0	02/16/2023	ND					

Surrogate: 1-Chlorooctane *80.5 %* *48.2-134*

Surrogate: 1-Chlorooctadecane *127 %* *49.1-148*

Cardinal Laboratories *=Accredited Analyte

PLEASE NOTE: Liability and Damages. Cardinal's liability and client's exclusive remedy for any claim arising, whether based in contract or tort, shall be limited to the amount paid by client for analyses. All claims, including those for negligence and any other cause whatsoever shall be deemed waived unless made in writing and received by Cardinal within thirty (30) days after completion of the applicable service. In no event shall Cardinal be liable for incidental or consequential damages, including, without limitation, business interruptions, loss of use, or loss of profits incurred by client, its subsidiaries, affiliates or successors arising out of or related to the performance of the services hereunder by Cardinal, regardless of whether such claim is based upon any of the above stated reasons or otherwise. Results relate only to the samples identified above. This report shall not be reproduced except in full with written approval of Cardinal Laboratories.

Celey D. Keene, Lab Director/Quality Manager

CARDINAL Laboratories

PHONE (575) 393-2326 ° 101 E. MARLAND ° HOBBS, NM 88240

Analytical Results For:

TRINITY OILFIELD SERVICES & RENTALS, LLC
DAN DUNKELBERG
P. O. BOX 2587
HOBBS NM, 88241
Fax To: NONE

Received:	02/14/2023	Sampling Date:	02/13/2023
Reported:	02/21/2023	Sampling Type:	Soil
Project Name:	DR. PI 17-8 DA #31H	Sampling Condition:	Cool & Intact
Project Number:	NOT GIVEN	Sample Received By:	Tamara Oldaker
Project Location:	OXY - LEA CO., NM		

Sample ID: SP-629-01.0-V-S (H230690-34)

BTEX 8021B mg/kg **Analyzed By: JH/**

Analyte	Result	Reporting Limit	Analyzed	Method Blank	BS	% Recovery	True Value QC	RPD	Qualifier
Benzene*	<0.050	0.050	02/19/2023	ND	2.00	99.9	2.00	1.79	
Toluene*	<0.050	0.050	02/19/2023	ND	2.07	103	2.00	0.940	
Ethylbenzene*	<0.050	0.050	02/19/2023	ND	2.03	101	2.00	0.800	
Total Xylenes*	<0.150	0.150	02/19/2023	ND	6.28	105	6.00	0.544	
Total BTEX	<0.300	0.300	02/19/2023	ND					

Surrogate: 4-Bromofluorobenzene (PID *109 %* *71.5-134*

Chloride, SM4500Cl-B mg/kg **Analyzed By: AC**

Analyte	Result	Reporting Limit	Analyzed	Method Blank	BS	% Recovery	True Value QC	RPD	Qualifier
Chloride	**5330**	16.0	02/16/2023	ND	400	100	400	7.69	

TPH 8015M mg/kg **Analyzed By: MS**

Analyte	Result	Reporting Limit	Analyzed	Method Blank	BS	% Recovery	True Value QC	RPD	Qualifier
GRO C6-C10*	<10.0	10.0	02/16/2023	ND	204	102	200	0.796	
DRO >C10-C28*	<10.0	10.0	02/16/2023	ND	191	95.4	200	0.464	
EXT DRO >C28-C36	<10.0	10.0	02/16/2023	ND					

Surrogate: 1-Chlorooctane *80.4 %* *48.2-134*

Surrogate: 1-Chlorooctadecane *86.4 %* *49.1-148*

Cardinal Laboratories *=Accredited Analyte

PLEASE NOTE: Liability and Damages. Cardinal's liability and client's exclusive remedy for any claim arising, whether based in contract or tort, shall be limited to the amount paid by client for analyses. All claims, including those for negligence and any other cause whatsoever shall be deemed waived unless made in writing and received by Cardinal within thirty (30) days after completion of the applicable service. In no event shall Cardinal be liable for incidental or consequential damages, including, without limitation, business interruptions, loss of use, or loss of profits incurred by client, its subsidiaries, affiliates or successors arising out of or related to the performance of the services hereunder by Cardinal, regardless of whether such claim is based upon any of the above stated reasons or otherwise. Results relate only to the samples identified above. This report shall not be reproduced except in full with written approval of Cardinal Laboratories.

Celey D. Keene, Lab Director/Quality Manager

CARDINAL Laboratories

PHONE (575) 393-2326 ° 101 E. MARLAND ° HOBBS, NM 88240

Analytical Results For:

TRINITY OILFIELD SERVICES & RENTALS, LLC
DAN DUNKELBERG
P. O. BOX 2587
HOBBS NM, 88241
Fax To: NONE

Received:	02/14/2023	Sampling Date:	02/13/2023
Reported:	02/21/2023	Sampling Type:	Soil
Project Name:	DR. PI 17-8 DA #31H	Sampling Condition:	Cool & Intact
Project Number:	NOT GIVEN	Sample Received By:	Tamara Oldaker
Project Location:	OXY - LEA CO., NM		

Sample ID: SP-629-02.0-V-S (H230690-35)

BTEX 8021B mg/kg **Analyzed By: JH/**

Analyte	Result	Reporting Limit	Analyzed	Method Blank	BS	% Recovery	True Value QC	RPD	Qualifier
Benzene*	<0.050	0.050	02/19/2023	ND	2.00	99.9	2.00	1.79	
Toluene*	<0.050	0.050	02/19/2023	ND	2.07	103	2.00	0.940	
Ethylbenzene*	<0.050	0.050	02/19/2023	ND	2.03	101	2.00	0.800	
Total Xylenes*	<0.150	0.150	02/19/2023	ND	6.28	105	6.00	0.544	
Total BTEX	<0.300	0.300	02/19/2023	ND					

Surrogate: 4-Bromofluorobenzene (PID *109 %* *71.5-134*

Chloride, SM4500Cl-B mg/kg **Analyzed By: AC**

Analyte	Result	Reporting Limit	Analyzed	Method Blank	BS	% Recovery	True Value QC	RPD	Qualifier
Chloride	**320**	16.0	02/16/2023	ND	400	100	400	7.69	

TPH 8015M mg/kg **Analyzed By: MS**

Analyte	Result	Reporting Limit	Analyzed	Method Blank	BS	% Recovery	True Value QC	RPD	Qualifier
GRO C6-C10*	<10.0	10.0	02/16/2023	ND	204	102	200	0.796	
DRO >C10-C28*	<10.0	10.0	02/16/2023	ND	191	95.4	200	0.464	
EXT DRO >C28-C36	<10.0	10.0	02/16/2023	ND					

Surrogate: 1-Chlorooctane *79.9 %* *48.2-134*

Surrogate: 1-Chlorooctadecane *86.4 %* *49.1-148*

Cardinal Laboratories *=Accredited Analyte

PLEASE NOTE: Liability and Damages. Cardinal's liability and client's exclusive remedy for any claim arising, whether based in contract or tort, shall be limited to the amount paid by client for analyses. All claims, including those for negligence and any other cause whatsoever shall be deemed waived unless made in writing and received by Cardinal within thirty (30) days after completion of the applicable service. In no event shall Cardinal be liable for incidental or consequential damages, including, without limitation, business interruptions, loss of use, or loss of profits incurred by client, its subsidiaries, affiliates or successors arising out of or related to the performance of the services hereunder by Cardinal, regardless of whether such claim is based upon any of the above stated reasons or otherwise. Results relate only to the samples identified above. This report shall not be reproduced except in full with written approval of Cardinal Laboratories.

Celey D. Keene, Lab Director/Quality Manager

CARDINAL Laboratories

PHONE (575) 393-2326 ° 101 E. MARLAND ° HOBBS, NM 88240

Analytical Results For:

TRINITY OILFIELD SERVICES & RENTALS, LLC
DAN DUNKELBERG
P. O. BOX 2587
HOBBS NM, 88241
Fax To: NONE

Received:	02/14/2023	Sampling Date:	02/13/2023
Reported:	02/21/2023	Sampling Type:	Soil
Project Name:	DR. PI 17-8 DA #31H	Sampling Condition:	Cool & Intact
Project Number:	NOT GIVEN	Sample Received By:	Tamara Oldaker
Project Location:	OXY - LEA CO., NM		

Sample ID: SP-629-03.0-V-S (H230690-36)

BTEX 8021B mg/kg **Analyzed By: JH/**

Analyte	Result	Reporting Limit	Analyzed	Method Blank	BS	% Recovery	True Value QC	RPD	Qualifier
Benzene*	<0.050	0.050	02/19/2023	ND	2.00	99.9	2.00	1.79	
Toluene*	<0.050	0.050	02/19/2023	ND	2.07	103	2.00	0.940	
Ethylbenzene*	<0.050	0.050	02/19/2023	ND	2.03	101	2.00	0.800	
Total Xylenes*	<0.150	0.150	02/19/2023	ND	6.28	105	6.00	0.544	
Total BTEX	<0.300	0.300	02/19/2023	ND					

Surrogate: 4-Bromofluorobenzene (PID *108 %* *71.5-134*

Chloride, SM4500Cl-B mg/kg **Analyzed By: AC**

Analyte	Result	Reporting Limit	Analyzed	Method Blank	BS	% Recovery	True Value QC	RPD	Qualifier
Chloride	**32.0**	16.0	02/16/2023	ND	400	100	400	7.69	

TPH 8015M mg/kg **Analyzed By: MS**

Analyte	Result	Reporting Limit	Analyzed	Method Blank	BS	% Recovery	True Value QC	RPD	Qualifier
GRO C6-C10*	<10.0	10.0	02/16/2023	ND	204	102	200	0.796	
DRO >C10-C28*	<10.0	10.0	02/16/2023	ND	191	95.4	200	0.464	
EXT DRO >C28-C36	<10.0	10.0	02/16/2023	ND					

Surrogate: 1-Chlorooctane *80.4 %* *48.2-134*

Surrogate: 1-Chlorooctadecane *86.5 %* *49.1-148*

Cardinal Laboratories *=Accredited Analyte

PLEASE NOTE: Liability and Damages. Cardinal's liability and client's exclusive remedy for any claim arising, whether based in contract or tort, shall be limited to the amount paid by client for analyses. All claims, including those for negligence and any other cause whatsoever shall be deemed waived unless made in writing and received by Cardinal within thirty (30) days after completion of the applicable service. In no event shall Cardinal be liable for incidental or consequential damages, including, without limitation, business interruptions, loss of use, or loss of profits incurred by client, its subsidiaries, affiliates or successors arising out of or related to the performance of the services hereunder by Cardinal, regardless of whether such claim is based upon any of the above stated reasons or otherwise. Results relate only to the samples identified above. This report shall not be reproduced except in full with written approval of Cardinal Laboratories.

Celey D. Keene, Lab Director/Quality Manager

CARDINAL Laboratories

PHONE (575) 393-2326 ° 101 E. MARLAND ° HOBBS, NM 88240

Analytical Results For:

TRINITY OILFIELD SERVICES & RENTALS, LLC
DAN DUNKELBERG
P. O. BOX 2587
HOBBS NM, 88241
Fax To: NONE

Received:	02/14/2023	Sampling Date:	02/13/2023
Reported:	02/21/2023	Sampling Type:	Soil
Project Name:	DR. PI 17-8 DA #31H	Sampling Condition:	Cool & Intact
Project Number:	NOT GIVEN	Sample Received By:	Tamara Oldaker
Project Location:	OXY - LEA CO., NM		

Sample ID: SP-630-00.0-V-S (H230690-37)

BTEX 8021B **mg/kg** **Analyzed By: JH/**

Analyte	Result	Reporting Limit	Analyzed	Method Blank	BS	% Recovery	True Value QC	RPD	Qualifier
Benzene*	<0.050	0.050	02/19/2023	ND	2.00	99.9	2.00	1.79	
Toluene*	<0.050	0.050	02/19/2023	ND	2.07	103	2.00	0.940	
Ethylbenzene*	<0.050	0.050	02/19/2023	ND	2.03	101	2.00	0.800	
Total Xylenes*	<0.150	0.150	02/19/2023	ND	6.28	105	6.00	0.544	
Total BTEX	<0.300	0.300	02/19/2023	ND					

Surrogate: 4-Bromofluorobenzene (PID *113 %* *71.5-134*

Chloride, SM4500Cl-B **mg/kg** **Analyzed By: AC**

Analyte	Result	Reporting Limit	Analyzed	Method Blank	BS	% Recovery	True Value QC	RPD	Qualifier
Chloride	**24000**	16.0	02/16/2023	ND	400	100	400	7.69	

TPH 8015M **mg/kg** **Analyzed By: MS** **S-04**

Analyte	Result	Reporting Limit	Analyzed	Method Blank	BS	% Recovery	True Value QC	RPD	Qualifier
GRO C6-C10*	<10.0	10.0	02/16/2023	ND	204	102	200	0.796	
DRO >C10-C28*	**9980**	10.0	02/16/2023	ND	191	95.4	200	0.464	
EXT DRO >C28-C36	**581**	10.0	02/16/2023	ND					

Surrogate: 1-Chlorooctane *93.3 %* *48.2-134*

Surrogate: 1-Chlorooctadecane *245 %* *49.1-148*

Cardinal Laboratories *=Accredited Analyte

PLEASE NOTE: Liability and Damages. Cardinal's liability and client's exclusive remedy for any claim arising, whether based in contract or tort, shall be limited to the amount paid by client for analyses. All claims, including those for negligence and any other cause whatsoever shall be deemed waived unless made in writing and received by Cardinal within thirty (30) days after completion of the applicable service. In no event shall Cardinal be liable for incidental or consequential damages, including, without limitation, business interruptions, loss of use, or loss of profits incurred by client, its subsidiaries, affiliates or successors arising out of or related to the performance of the services hereunder by Cardinal, regardless of whether such claim is based upon any of the above stated reasons or otherwise. Results relate only to the samples identified above. This report shall not be reproduced except in full with written approval of Cardinal Laboratories.

Celey D. Keene, Lab Director/Quality Manager

CARDINAL Laboratories

PHONE (575) 393-2326 ° 101 E. MARLAND ° HOBBS, NM 88240

Analytical Results For:

TRINITY OILFIELD SERVICES & RENTALS, LLC
DAN DUNKELBERG
P. O. BOX 2587
HOBBS NM, 88241
Fax To: NONE

Received:	02/14/2023	Sampling Date:	02/13/2023
Reported:	02/21/2023	Sampling Type:	Soil
Project Name:	DR. PI 17-8 DA #31H	Sampling Condition:	Cool & Intact
Project Number:	NOT GIVEN	Sample Received By:	Tamara Oldaker
Project Location:	OXY - LEA CO., NM		

Sample ID: SP-630-01.0-V-S (H230690-38)

BTEX 8021B **mg/kg** **Analyzed By: JH/**

Analyte	Result	Reporting Limit	Analyzed	Method Blank	BS	% Recovery	True Value QC	RPD	Qualifier
Benzene*	<0.050	0.050	02/19/2023	ND	2.00	99.9	2.00	1.79	
Toluene*	<0.050	0.050	02/19/2023	ND	2.07	103	2.00	0.940	
Ethylbenzene*	<0.050	0.050	02/19/2023	ND	2.03	101	2.00	0.800	
Total Xylenes*	<0.150	0.150	02/19/2023	ND	6.28	105	6.00	0.544	
Total BTEX	<0.300	0.300	02/19/2023	ND					

Surrogate: 4-Bromofluorobenzene (PID *110 %* *71.5-134*

Chloride, SM4500Cl-B **mg/kg** **Analyzed By: AC**

Analyte	Result	Reporting Limit	Analyzed	Method Blank	BS	% Recovery	True Value QC	RPD	Qualifier
Chloride	**35200**	16.0	02/16/2023	ND	400	100	400	7.69	

TPH 8015M **mg/kg** **Analyzed By: MS**

Analyte	Result	Reporting Limit	Analyzed	Method Blank	BS	% Recovery	True Value QC	RPD	Qualifier
GRO C6-C10*	<10.0	10.0	02/17/2023	ND	204	102	200	0.796	
DRO >C10-C28*	<10.0	10.0	02/17/2023	ND	191	95.4	200	0.464	
EXT DRO >C28-C36	<10.0	10.0	02/17/2023	ND					

Surrogate: 1-Chlorooctane *85.4 %* *48.2-134*

Surrogate: 1-Chlorooctadecane *90.7 %* *49.1-148*

Cardinal Laboratories *=Accredited Analyte

PLEASE NOTE: Liability and Damages. Cardinal's liability and client's exclusive remedy for any claim arising, whether based in contract or tort, shall be limited to the amount paid by client for analyses. All claims, including those for negligence and any other cause whatsoever shall be deemed waived unless made in writing and received by Cardinal within thirty (30) days after completion of the applicable service. In no event shall Cardinal be liable for incidental or consequential damages, including, without limitation, business interruptions, loss of use, or loss of profits incurred by client, its subsidiaries, affiliates or successors arising out of or related to the performance of the services hereunder by Cardinal, regardless of whether such claim is based upon any of the above stated reasons or otherwise. Results relate only to the samples identified above. This report shall not be reproduced except in full with written approval of Cardinal Laboratories.

Celey D. Keene, Lab Director/Quality Manager

CARDINAL Laboratories

PHONE (575) 393-2326 ° 101 E. MARLAND ° HOBBS, NM 88240

Analytical Results For:

TRINITY OILFIELD SERVICES & RENTALS, LLC
DAN DUNKELBERG
P. O. BOX 2587
HOBBS NM, 88241
Fax To: NONE

Received:	02/14/2023	Sampling Date:	02/13/2023
Reported:	02/21/2023	Sampling Type:	Soil
Project Name:	DR. PI 17-8 DA #31H	Sampling Condition:	Cool & Intact
Project Number:	NOT GIVEN	Sample Received By:	Tamara Oldaker
Project Location:	OXY - LEA CO., NM		

Sample ID: SP-630-02.0-V-S (H230690-39)

BTEX 8021B **mg/kg** **Analyzed By: JH/**

Analyte	Result	Reporting Limit	Analyzed	Method Blank	BS	% Recovery	True Value QC	RPD	Qualifier
Benzene*	<0.050	0.050	02/19/2023	ND	2.00	99.9	2.00	1.79	
Toluene*	<0.050	0.050	02/19/2023	ND	2.07	103	2.00	0.940	
Ethylbenzene*	<0.050	0.050	02/19/2023	ND	2.03	101	2.00	0.800	
Total Xylenes*	<0.150	0.150	02/19/2023	ND	6.28	105	6.00	0.544	
Total BTEX	<0.300	0.300	02/19/2023	ND					

Surrogate: 4-Bromofluorobenzene (PID *110 %* *71.5-134*

Chloride, SM4500Cl-B **mg/kg** **Analyzed By: AC**

Analyte	Result	Reporting Limit	Analyzed	Method Blank	BS	% Recovery	True Value QC	RPD	Qualifier
Chloride	**4240**	16.0	02/16/2023	ND	400	100	400	7.69	

TPH 8015M **mg/kg** **Analyzed By: MS**

Analyte	Result	Reporting Limit	Analyzed	Method Blank	BS	% Recovery	True Value QC	RPD	Qualifier
GRO C6-C10*	<10.0	10.0	02/16/2023	ND	204	102	200	0.796	
DRO >C10-C28*	<10.0	10.0	02/16/2023	ND	191	95.4	200	0.464	
EXT DRO >C28-C36	<10.0	10.0	02/16/2023	ND					

Surrogate: 1-Chlorooctane *83.7 %* *48.2-134*

Surrogate: 1-Chlorooctadecane *90.1 %* *49.1-148*

Cardinal Laboratories *=Accredited Analyte

PLEASE NOTE: Liability and Damages. Cardinal's liability and client's exclusive remedy for any claim arising, whether based in contract or tort, shall be limited to the amount paid by client for analyses. All claims, including those for negligence and any other cause whatsoever shall be deemed waived unless made in writing and received by Cardinal within thirty (30) days after completion of the applicable service. In no event shall Cardinal be liable for incidental or consequential damages, including, without limitation, business interruptions, loss of use, or loss of profits incurred by client, its subsidiaries, affiliates or successors arising out of or related to the performance of the services hereunder by Cardinal, regardless of whether such claim is based upon any of the above stated reasons or otherwise. Results relate only to the samples identified above. This report shall not be reproduced except in full with written approval of Cardinal Laboratories.

Celey D. Keene, Lab Director/Quality Manager

CARDINAL Laboratories

PHONE (575) 393-2326 ° 101 E. MARLAND ° HOBBS, NM 88240

Analytical Results For:

TRINITY OILFIELD SERVICES & RENTALS, LLC
DAN DUNKELBERG
P. O. BOX 2587
HOBBS NM, 88241
Fax To: NONE

Received:	02/14/2023	Sampling Date:	02/13/2023
Reported:	02/21/2023	Sampling Type:	Soil
Project Name:	DR. PI 17-8 DA #31H	Sampling Condition:	Cool & Intact
Project Number:	NOT GIVEN	Sample Received By:	Tamara Oldaker
Project Location:	OXY - LEA CO., NM		

Sample ID: SP-630-03.0-V-S (H230690-40)

BTEX 8021B mg/kg **Analyzed By: JH/**

Analyte	Result	Reporting Limit	Analyzed	Method Blank	BS	% Recovery	True Value QC	RPD	Qualifier
Benzene*	<0.050	0.050	02/19/2023	ND	2.00	99.9	2.00	1.79	
Toluene*	<0.050	0.050	02/19/2023	ND	2.07	103	2.00	0.940	
Ethylbenzene*	<0.050	0.050	02/19/2023	ND	2.03	101	2.00	0.800	
Total Xylenes*	<0.150	0.150	02/19/2023	ND	6.28	105	6.00	0.544	
Total BTEX	<0.300	0.300	02/19/2023	ND					

Surrogate: 4-Bromofluorobenzene (PID *107 %* *71.5-134*

Chloride, SM4500Cl-B mg/kg **Analyzed By: AC**

Analyte	Result	Reporting Limit	Analyzed	Method Blank	BS	% Recovery	True Value QC	RPD	Qualifier
Chloride	**4800**	16.0	02/16/2023	ND	400	100	400	7.69	

TPH 8015M mg/kg **Analyzed By: MS**

Analyte	Result	Reporting Limit	Analyzed	Method Blank	BS	% Recovery	True Value QC	RPD	Qualifier
GRO C6-C10*	<10.0	10.0	02/17/2023	ND	204	102	200	0.796	
DRO >C10-C28*	**27.6**	10.0	02/17/2023	ND	191	95.4	200	0.464	
EXT DRO >C28-C36	<10.0	10.0	02/17/2023	ND					

Surrogate: 1-Chlorooctane *81.9 %* *48.2-134*

Surrogate: 1-Chlorooctadecane *89.3 %* *49.1-148*

Cardinal Laboratories *=Accredited Analyte

PLEASE NOTE: Liability and Damages. Cardinal's liability and client's exclusive remedy for any claim arising, whether based in contract or tort, shall be limited to the amount paid by client for analyses. All claims, including those for negligence and any other cause whatsoever shall be deemed waived unless made in writing and received by Cardinal within thirty (30) days after completion of the applicable service. In no event shall Cardinal be liable for incidental or consequential damages, including, without limitation, business interruptions, loss of use, or loss of profits incurred by client, its subsidiaries, affiliates or successors arising out of or related to the performance of the services hereunder by Cardinal, regardless of whether such claim is based upon any of the above stated reasons or otherwise. Results relate only to the samples identified above. This report shall not be reproduced except in full with written approval of Cardinal Laboratories.

Celey D. Keene, Lab Director/Quality Manager

CARDINAL Laboratories

PHONE (575) 393-2326 ° 101 E. MARLAND ° HOBBS, NM 88240

Analytical Results For:

TRINITY OILFIELD SERVICES & RENTALS, LLC
DAN DUNKELBERG
P. O. BOX 2587
HOBBS NM, 88241
Fax To: NONE

Received:	02/14/2023	Sampling Date:	02/13/2023
Reported:	02/21/2023	Sampling Type:	Soil
Project Name:	DR. PI 17-8 DA #31H	Sampling Condition:	Cool & Intact
Project Number:	NOT GIVEN	Sample Received By:	Tamara Oldaker
Project Location:	OXY - LEA CO., NM		

Sample ID: SP-631-00.0-V-S (H230690-41)

BTEX 8021B mg/kg **Analyzed By: JH/**

Analyte	Result	Reporting Limit	Analyzed	Method Blank	BS	% Recovery	True Value QC	RPD	Qualifier
Benzene*	<0.050	0.050	02/19/2023	ND	2.00	99.9	2.00	1.79	
Toluene*	<0.050	0.050	02/19/2023	ND	2.07	103	2.00	0.940	
Ethylbenzene*	<0.050	0.050	02/19/2023	ND	2.03	101	2.00	0.800	
Total Xylenes*	<0.150	0.150	02/19/2023	ND	6.28	105	6.00	0.544	
Total BTEX	<0.300	0.300	02/19/2023	ND					

Surrogate: 4-Bromofluorobenzene (PID *114 %* *71.5-134*

Chloride, SM4500Cl-B mg/kg **Analyzed By: AC**

Analyte	Result	Reporting Limit	Analyzed	Method Blank	BS	% Recovery	True Value QC	RPD	Qualifier
Chloride	**3600**	16.0	02/16/2023	ND	400	100	400	7.69	

TPH 8015M mg/kg **Analyzed By: MS**

Analyte	Result	Reporting Limit	Analyzed	Method Blank	BS	% Recovery	True Value QC	RPD	Qualifier
GRO C6-C10*	<10.0	10.0	02/17/2023	ND	204	102	200	0.796	
DRO >C10-C28*	**140**	10.0	02/17/2023	ND	191	95.4	200	0.464	
EXT DRO >C28-C36	**74.2**	10.0	02/17/2023	ND					

Surrogate: 1-Chlorooctane *79.4 %* *48.2-134*

Surrogate: 1-Chlorooctadecane *86.6 %* *49.1-148*

Cardinal Laboratories *=Accredited Analyte

PLEASE NOTE: Liability and Damages. Cardinal's liability and client's exclusive remedy for any claim arising, whether based in contract or tort, shall be limited to the amount paid by client for analyses. All claims, including those for negligence and any other cause whatsoever shall be deemed waived unless made in writing and received by Cardinal within thirty (30) days after completion of the applicable service. In no event shall Cardinal be liable for incidental or consequential damages, including, without limitation, business interruptions, loss of use, or loss of profits incurred by client, its subsidiaries, affiliates or successors arising out of or related to the performance of the services hereunder by Cardinal, regardless of whether such claim is based upon any of the above stated reasons or otherwise. Results relate only to the samples identified above. This report shall not be reproduced except in full with written approval of Cardinal Laboratories.

Celey D. Keene, Lab Director/Quality Manager

CARDINAL Laboratories

PHONE (575) 393-2326 ° 101 E. MARLAND ° HOBBS, NM 88240

Analytical Results For:

TRINITY OILFIELD SERVICES & RENTALS, LLC
DAN DUNKELBERG
P. O. BOX 2587
HOBBS NM, 88241
Fax To: NONE

Received:	02/14/2023	Sampling Date:	02/13/2023
Reported:	02/21/2023	Sampling Type:	Soil
Project Name:	DR. PI 17-8 DA #31H	Sampling Condition:	Cool & Intact
Project Number:	NOT GIVEN	Sample Received By:	Tamara Oldaker
Project Location:	OXY - LEA CO., NM		

Sample ID: SP-631-01.0-V-S (H230690-42)

BTEX 8021B mg/kg **Analyzed By: JH**

Analyte	Result	Reporting Limit	Analyzed	Method Blank	BS	% Recovery	True Value QC	RPD	Qualifier
Benzene*	<0.050	0.050	02/19/2023	ND	2.08	104	2.00	5.27	
Toluene*	<0.050	0.050	02/19/2023	ND	2.03	102	2.00	4.75	
Ethylbenzene*	<0.050	0.050	02/19/2023	ND	1.96	98.0	2.00	5.86	
Total Xylenes*	<0.150	0.150	02/19/2023	ND	5.96	99.4	6.00	4.80	
Total BTEX	<0.300	0.300	02/19/2023	ND					

Surrogate: 4-Bromofluorobenzene (PID *101 %* *71.5-134*

Chloride, SM4500Cl-B mg/kg **Analyzed By: AC**

Analyte	Result	Reporting Limit	Analyzed	Method Blank	BS	% Recovery	True Value QC	RPD	Qualifier
Chloride	**1680**	16.0	02/16/2023	ND	400	100	400	7.69	

TPH 8015M mg/kg **Analyzed By: MS**

Analyte	Result	Reporting Limit	Analyzed	Method Blank	BS	% Recovery	True Value QC	RPD	Qualifier
GRO C6-C10*	<10.0	10.0	02/17/2023	ND	204	102	200	0.796	
DRO >C10-C28*	<10.0	10.0	02/17/2023	ND	191	95.4	200	0.464	
EXT DRO >C28-C36	<10.0	10.0	02/17/2023	ND					

Surrogate: 1-Chlorooctane *80.0 %* *48.2-134*

Surrogate: 1-Chlorooctadecane *86.0 %* *49.1-148*

Cardinal Laboratories *=Accredited Analyte

PLEASE NOTE: Liability and Damages. Cardinal's liability and client's exclusive remedy for any claim arising, whether based in contract or tort, shall be limited to the amount paid by client for analyses. All claims, including those for negligence and any other cause whatsoever shall be deemed waived unless made in writing and received by Cardinal within thirty (30) days after completion of the applicable service. In no event shall Cardinal be liable for incidental or consequential damages, including, without limitation, business interruptions, loss of use, or loss of profits incurred by client, its subsidiaries, affiliates or successors arising out of or related to the performance of the services hereunder by Cardinal, regardless of whether such claim is based upon any of the above stated reasons or otherwise. Results relate only to the samples identified above. This report shall not be reproduced except in full with written approval of Cardinal Laboratories.

Celey D. Keene, Lab Director/Quality Manager

CARDINAL Laboratories

PHONE (575) 393-2326 ° 101 E. MARLAND ° HOBBS, NM 88240

Analytical Results For:

TRINITY OILFIELD SERVICES & RENTALS, LLC
DAN DUNKELBERG
P. O. BOX 2587
HOBBS NM, 88241
Fax To: NONE

Received:	02/14/2023	Sampling Date:	02/13/2023
Reported:	02/21/2023	Sampling Type:	Soil
Project Name:	DR. PI 17-8 DA #31H	Sampling Condition:	Cool & Intact
Project Number:	NOT GIVEN	Sample Received By:	Tamara Oldaker
Project Location:	OXY - LEA CO., NM		

Sample ID: SP-631-02.0-V-S (H230690-43)

BTEX 8021B **mg/kg** **Analyzed By: JH**

Analyte	Result	Reporting Limit	Analyzed	Method Blank	BS	% Recovery	True Value QC	RPD	Qualifier
Benzene*	<0.050	0.050	02/19/2023	ND	2.08	104	2.00	5.27	
Toluene*	<0.050	0.050	02/19/2023	ND	2.03	102	2.00	4.75	
Ethylbenzene*	<0.050	0.050	02/19/2023	ND	1.96	98.0	2.00	5.86	
Total Xylenes*	<0.150	0.150	02/19/2023	ND	5.96	99.4	6.00	4.80	
Total BTEX	<0.300	0.300	02/19/2023	ND					

Surrogate: 4-Bromofluorobenzene (PID *99.4 %* *71.5-134*

Chloride, SM4500Cl-B **mg/kg** **Analyzed By: AC**

Analyte	Result	Reporting Limit	Analyzed	Method Blank	BS	% Recovery	True Value QC	RPD	Qualifier
Chloride	**256**	16.0	02/16/2023	ND	400	100	400	7.69	

TPH 8015M **mg/kg** **Analyzed By: MS**

Analyte	Result	Reporting Limit	Analyzed	Method Blank	BS	% Recovery	True Value QC	RPD	Qualifier
GRO C6-C10*	<10.0	10.0	02/17/2023	ND	204	102	200	0.796	
DRO >C10-C28*	<10.0	10.0	02/17/2023	ND	191	95.4	200	0.464	
EXT DRO >C28-C36	<10.0	10.0	02/17/2023	ND					

Surrogate: 1-Chlorooctane *81.4 %* *48.2-134*

Surrogate: 1-Chlorooctadecane *86.9 %* *49.1-148*

Cardinal Laboratories *=Accredited Analyte

PLEASE NOTE: Liability and Damages. Cardinal's liability and client's exclusive remedy for any claim arising, whether based in contract or tort, shall be limited to the amount paid by client for analyses. All claims, including those for negligence and any other cause whatsoever shall be deemed waived unless made in writing and received by Cardinal within thirty (30) days after completion of the applicable service. In no event shall Cardinal be liable for incidental or consequential damages, including, without limitation, business interruptions, loss of use, or loss of profits incurred by client, its subsidiaries, affiliates or successors arising out of or related to the performance of the services hereunder by Cardinal, regardless of whether such claim is based upon any of the above stated reasons or otherwise. Results relate only to the samples identified above. This report shall not be reproduced except in full with written approval of Cardinal Laboratories.

Celey D. Keene, Lab Director/Quality Manager

CARDINAL Laboratories

PHONE (575) 393-2326 ° 101 E. MARLAND ° HOBBS, NM 88240

Analytical Results For:

TRINITY OILFIELD SERVICES & RENTALS, LLC
DAN DUNKELBERG
P. O. BOX 2587
HOBBS NM, 88241
Fax To: NONE

Received:	02/14/2023	Sampling Date:	02/13/2023
Reported:	02/21/2023	Sampling Type:	Soil
Project Name:	DR. PI 17-8 DA #31H	Sampling Condition:	Cool & Intact
Project Number:	NOT GIVEN	Sample Received By:	Tamara Oldaker
Project Location:	OXY - LEA CO., NM		

Sample ID: SP-631-03.0-V-S (H230690-44)

BTEX 8021B **mg/kg** **Analyzed By: JH**

Analyte	Result	Reporting Limit	Analyzed	Method Blank	BS	% Recovery	True Value QC	RPD	Qualifier
Benzene*	<0.050	0.050	02/19/2023	ND	2.08	104	2.00	5.27	
Toluene*	<0.050	0.050	02/19/2023	ND	2.03	102	2.00	4.75	
Ethylbenzene*	<0.050	0.050	02/19/2023	ND	1.96	98.0	2.00	5.86	
Total Xylenes*	<0.150	0.150	02/19/2023	ND	5.96	99.4	6.00	4.80	
Total BTEX	<0.300	0.300	02/19/2023	ND					

Surrogate: 4-Bromofluorobenzene (PID *103 %* *71.5-134*

Chloride, SM4500Cl-B **mg/kg** **Analyzed By: AC**

Analyte	Result	Reporting Limit	Analyzed	Method Blank	BS	% Recovery	True Value QC	RPD	Qualifier
Chloride	**112**	16.0	02/16/2023	ND	400	100	400	7.69	

TPH 8015M **mg/kg** **Analyzed By: MS**

Analyte	Result	Reporting Limit	Analyzed	Method Blank	BS	% Recovery	True Value QC	RPD	Qualifier
GRO C6-C10*	<10.0	10.0	02/17/2023	ND	204	102	200	0.796	
DRO >C10-C28*	<10.0	10.0	02/17/2023	ND	191	95.4	200	0.464	
EXT DRO >C28-C36	<10.0	10.0	02/17/2023	ND					

Surrogate: 1-Chlorooctane *80.5 %* *48.2-134*

Surrogate: 1-Chlorooctadecane *86.2 %* *49.1-148*

Cardinal Laboratories *=Accredited Analyte

PLEASE NOTE: Liability and Damages. Cardinal's liability and client's exclusive remedy for any claim arising, whether based in contract or tort, shall be limited to the amount paid by client for analyses. All claims, including those for negligence and any other cause whatsoever shall be deemed waived unless made in writing and received by Cardinal within thirty (30) days after completion of the applicable service. In no event shall Cardinal be liable for incidental or consequential damages, including, without limitation, business interruptions, loss of use, or loss of profits incurred by client, its subsidiaries, affiliates or successors arising out of or related to the performance of the services hereunder by Cardinal, regardless of whether such claim is based upon any of the above stated reasons or otherwise. Results relate only to the samples identified above. This report shall not be reproduced except in full with written approval of Cardinal Laboratories.

Celey D. Keene, Lab Director/Quality Manager

CARDINAL Laboratories

PHONE (575) 393-2326 ° 101 E. MARLAND ° HOBBS, NM 88240

Analytical Results For:

TRINITY OILFIELD SERVICES & RENTALS, LLC
DAN DUNKELBERG
P. O. BOX 2587
HOBBS NM, 88241
Fax To: NONE

Received:	02/14/2023	Sampling Date:	02/13/2023
Reported:	02/21/2023	Sampling Type:	Soil
Project Name:	DR. PI 17-8 DA #31H	Sampling Condition:	Cool & Intact
Project Number:	NOT GIVEN	Sample Received By:	Tamara Oldaker
Project Location:	OXY - LEA CO., NM		

Sample ID: SP-632-00.0-V-S (H230690-45)

BTEX 8021B **mg/kg** **Analyzed By: JH**

Analyte	Result	Reporting Limit	Analyzed	Method Blank	BS	% Recovery	True Value QC	RPD	Qualifier
Benzene*	<0.050	0.050	02/19/2023	ND	2.08	104	2.00	5.27	
Toluene*	<0.050	0.050	02/19/2023	ND	2.03	102	2.00	4.75	
Ethylbenzene*	<0.050	0.050	02/19/2023	ND	1.96	98.0	2.00	5.86	
Total Xylenes*	<0.150	0.150	02/19/2023	ND	5.96	99.4	6.00	4.80	
Total BTEX	<0.300	0.300	02/19/2023	ND					

Surrogate: 4-Bromofluorobenzene (PID *102 %* *71.5-134*

Chloride, SM4500Cl-B **mg/kg** **Analyzed By: AC**

Analyte	Result	Reporting Limit	Analyzed	Method Blank	BS	% Recovery	True Value QC	RPD	Qualifier
Chloride	**24000**	16.0	02/16/2023	ND	400	100	400	7.69	

TPH 8015M **mg/kg** **Analyzed By: MS**

Analyte	Result	Reporting Limit	Analyzed	Method Blank	BS	% Recovery	True Value QC	RPD	Qualifier
GRO C6-C10*	<10.0	10.0	02/17/2023	ND	204	102	200	0.796	
DRO >C10-C28*	**667**	10.0	02/17/2023	ND	191	95.4	200	0.464	
EXT DRO >C28-C36	**105**	10.0	02/17/2023	ND					

Surrogate: 1-Chlorooctane *80.1 %* *48.2-134*

Surrogate: 1-Chlorooctadecane *116 %* *49.1-148*

Cardinal Laboratories *=Accredited Analyte

PLEASE NOTE: Liability and Damages. Cardinal's liability and client's exclusive remedy for any claim arising, whether based in contract or tort, shall be limited to the amount paid by client for analyses. All claims, including those for negligence and any other cause whatsoever shall be deemed waived unless made in writing and received by Cardinal within thirty (30) days after completion of the applicable service. In no event shall Cardinal be liable for incidental or consequential damages, including, without limitation, business interruptions, loss of use, or loss of profits incurred by client, its subsidiaries, affiliates or successors arising out of or related to the performance of the services hereunder by Cardinal, regardless of whether such claim is based upon any of the above stated reasons or otherwise. Results relate only to the samples identified above. This report shall not be reproduced except in full with written approval of Cardinal Laboratories.

Celey D. Keene, Lab Director/Quality Manager

CARDINAL Laboratories

PHONE (575) 393-2326 ° 101 E. MARLAND ° HOBBS, NM 88240

Analytical Results For:

TRINITY OILFIELD SERVICES & RENTALS, LLC
DAN DUNKELBERG
P. O. BOX 2587
HOBBS NM, 88241
Fax To: NONE

Received:	02/14/2023	Sampling Date:	02/13/2023
Reported:	02/21/2023	Sampling Type:	Soil
Project Name:	DR. PI 17-8 DA #31H	Sampling Condition:	Cool & Intact
Project Number:	NOT GIVEN	Sample Received By:	Tamara Oldaker
Project Location:	OXY - LEA CO., NM		

Sample ID: SP-632-01.0-V-S (H230690-46)

BTEX 8021B mg/kg **Analyzed By: JH**

Analyte	Result	Reporting Limit	Analyzed	Method Blank	BS	% Recovery	True Value QC	RPD	Qualifier
Benzene*	<0.050	0.050	02/19/2023	ND	2.08	104	2.00	5.27	
Toluene*	<0.050	0.050	02/19/2023	ND	2.03	102	2.00	4.75	
Ethylbenzene*	<0.050	0.050	02/19/2023	ND	1.96	98.0	2.00	5.86	
Total Xylenes*	<0.150	0.150	02/19/2023	ND	5.96	99.4	6.00	4.80	
Total BTEX	<0.300	0.300	02/19/2023	ND					

Surrogate: 4-Bromofluorobenzene (PID *102 %* *71.5-134*

Chloride, SM4500Cl-B mg/kg **Analyzed By: AC**

Analyte	Result	Reporting Limit	Analyzed	Method Blank	BS	% Recovery	True Value QC	RPD	Qualifier
Chloride	**2080**	16.0	02/16/2023	ND	416	104	400	0.00	QM-07

TPH 8015M mg/kg **Analyzed By: MS**

Analyte	Result	Reporting Limit	Analyzed	Method Blank	BS	% Recovery	True Value QC	RPD	Qualifier
GRO C6-C10*	<10.0	10.0	02/17/2023	ND	204	102	200	0.796	
DRO >C10-C28*	**16.0**	10.0	02/17/2023	ND	191	95.4	200	0.464	
EXT DRO >C28-C36	<10.0	10.0	02/17/2023	ND					

Surrogate: 1-Chlorooctane *77.6 %* *48.2-134*

Surrogate: 1-Chlorooctadecane *83.8 %* *49.1-148*

Cardinal Laboratories *=Accredited Analyte

PLEASE NOTE: Liability and Damages. Cardinal's liability and client's exclusive remedy for any claim arising, whether based in contract or tort, shall be limited to the amount paid by client for analyses. All claims, including those for negligence and any other cause whatsoever shall be deemed waived unless made in writing and received by Cardinal within thirty (30) days after completion of the applicable service. In no event shall Cardinal be liable for incidental or consequential damages, including, without limitation, business interruptions, loss of use, or loss of profits incurred by client, its subsidiaries, affiliates or successors arising out of or related to the performance of the services hereunder by Cardinal, regardless of whether such claim is based upon any of the above stated reasons or otherwise. Results relate only to the samples identified above. This report shall not be reproduced except in full with written approval of Cardinal Laboratories.

Celey D. Keene, Lab Director/Quality Manager

CARDINAL Laboratories

PHONE (575) 393-2326 ° 101 E. MARLAND ° HOBBS, NM 88240

Analytical Results For:

TRINITY OILFIELD SERVICES & RENTALS, LLC
DAN DUNKELBERG
P. O. BOX 2587
HOBBS NM, 88241
Fax To: NONE

Received:	02/14/2023	Sampling Date:	02/13/2023
Reported:	02/21/2023	Sampling Type:	Soil
Project Name:	DR. PI 17-8 DA #31H	Sampling Condition:	Cool & Intact
Project Number:	NOT GIVEN	Sample Received By:	Tamara Oldaker
Project Location:	OXY - LEA CO., NM		

Sample ID: SP-632-02.0-V-S (H230690-47)

BTEX 8021B mg/kg **Analyzed By: JH**

Analyte	Result	Reporting Limit	Analyzed	Method Blank	BS	% Recovery	True Value QC	RPD	Qualifier
Benzene*	<0.050	0.050	02/19/2023	ND	2.08	104	2.00	5.27	
Toluene*	<0.050	0.050	02/19/2023	ND	2.03	102	2.00	4.75	
Ethylbenzene*	<0.050	0.050	02/19/2023	ND	1.96	98.0	2.00	5.86	
Total Xylenes*	<0.150	0.150	02/19/2023	ND	5.96	99.4	6.00	4.80	
Total BTEX	<0.300	0.300	02/19/2023	ND					

Surrogate: 4-Bromofluorobenzene (PID *101 %* *71.5-134*

Chloride, SM4500Cl-B mg/kg **Analyzed By: AC**

Analyte	Result	Reporting Limit	Analyzed	Method Blank	BS	% Recovery	True Value QC	RPD	Qualifier
Chloride	**128**	16.0	02/16/2023	ND	416	104	400	0.00	

TPH 8015M mg/kg **Analyzed By: MS**

Analyte	Result	Reporting Limit	Analyzed	Method Blank	BS	% Recovery	True Value QC	RPD	Qualifier
GRO C6-C10*	<10.0	10.0	02/17/2023	ND	204	102	200	0.796	
DRO >C10-C28*	<10.0	10.0	02/17/2023	ND	191	95.4	200	0.464	
EXT DRO >C28-C36	<10.0	10.0	02/17/2023	ND					

Surrogate: 1-Chlorooctane *81.0 %* *48.2-134*

Surrogate: 1-Chlorooctadecane *87.2 %* *49.1-148*

Cardinal Laboratories *=Accredited Analyte

PLEASE NOTE: Liability and Damages. Cardinal's liability and client's exclusive remedy for any claim arising, whether based in contract or tort, shall be limited to the amount paid by client for analyses. All claims, including those for negligence and any other cause whatsoever shall be deemed waived unless made in writing and received by Cardinal within thirty (30) days after completion of the applicable service. In no event shall Cardinal be liable for incidental or consequential damages, including, without limitation, business interruptions, loss of use, or loss of profits incurred by client, its subsidiaries, affiliates or successors arising out of or related to the performance of the services hereunder by Cardinal, regardless of whether such claim is based upon any of the above stated reasons or otherwise. Results relate only to the samples identified above. This report shall not be reproduced except in full with written approval of Cardinal Laboratories.

Celey D. Keene, Lab Director/Quality Manager

CARDINAL Laboratories

PHONE (575) 393-2326 ° 101 E. MARLAND ° HOBBS, NM 88240

Analytical Results For:

TRINITY OILFIELD SERVICES & RENTALS, LLC
DAN DUNKELBERG
P. O. BOX 2587
HOBBS NM, 88241
Fax To: NONE

Received:	02/14/2023	Sampling Date:	02/13/2023
Reported:	02/21/2023	Sampling Type:	Soil
Project Name:	DR. PI 17-8 DA #31H	Sampling Condition:	Cool & Intact
Project Number:	NOT GIVEN	Sample Received By:	Tamara Oldaker
Project Location:	OXY - LEA CO., NM		

Sample ID: SP-632-03.0-V-S (H230690-48)

BTEX 8021B mg/kg **Analyzed By: JH**

Analyte	Result	Reporting Limit	Analyzed	Method Blank	BS	% Recovery	True Value QC	RPD	Qualifier
Benzene*	<0.050	0.050	02/19/2023	ND	2.08	104	2.00	5.27	
Toluene*	<0.050	0.050	02/19/2023	ND	2.03	102	2.00	4.75	
Ethylbenzene*	<0.050	0.050	02/19/2023	ND	1.96	98.0	2.00	5.86	
Total Xylenes*	<0.150	0.150	02/19/2023	ND	5.96	99.4	6.00	4.80	
Total BTEX	<0.300	0.300	02/19/2023	ND					

Surrogate: 4-Bromofluorobenzene (PID *102 %* *71.5-134*

Chloride, SM4500Cl-B mg/kg **Analyzed By: AC**

Analyte	Result	Reporting Limit	Analyzed	Method Blank	BS	% Recovery	True Value QC	RPD	Qualifier
Chloride	**96.0**	16.0	02/16/2023	ND	416	104	400	0.00	

TPH 8015M mg/kg **Analyzed By: MS**

Analyte	Result	Reporting Limit	Analyzed	Method Blank	BS	% Recovery	True Value QC	RPD	Qualifier
GRO C6-C10*	<10.0	10.0	02/17/2023	ND	204	102	200	0.796	
DRO >C10-C28*	<10.0	10.0	02/17/2023	ND	191	95.4	200	0.464	
EXT DRO >C28-C36	<10.0	10.0	02/17/2023	ND					

Surrogate: 1-Chlorooctane *84.5 %* *48.2-134*

Surrogate: 1-Chlorooctadecane *91.0 %* *49.1-148*

Cardinal Laboratories *=Accredited Analyte

PLEASE NOTE: Liability and Damages. Cardinal's liability and client's exclusive remedy for any claim arising, whether based in contract or tort, shall be limited to the amount paid by client for analyses. All claims, including those for negligence and any other cause whatsoever shall be deemed waived unless made in writing and received by Cardinal within thirty (30) days after completion of the applicable service. In no event shall Cardinal be liable for incidental or consequential damages, including, without limitation, business interruptions, loss of use, or loss of profits incurred by client, its subsidiaries, affiliates or successors arising out of or related to the performance of the services hereunder by Cardinal, regardless of whether such claim is based upon any of the above stated reasons or otherwise. Results relate only to the samples identified above. This report shall not be reproduced except in full with written approval of Cardinal Laboratories.

Celey D. Keene, Lab Director/Quality Manager

CARDINAL Laboratories

PHONE (575) 393-2326 ° 101 E. MARLAND ° HOBBS, NM 88240

Analytical Results For:

TRINITY OILFIELD SERVICES & RENTALS, LLC
DAN DUNKELBERG
P. O. BOX 2587
HOBBS NM, 88241
Fax To: NONE

Received:	02/14/2023	Sampling Date:	02/13/2023
Reported:	02/21/2023	Sampling Type:	Soil
Project Name:	DR. PI 17-8 DA #31H	Sampling Condition:	Cool & Intact
Project Number:	NOT GIVEN	Sample Received By:	Tamara Oldaker
Project Location:	OXY - LEA CO., NM		

Sample ID: SP-633-00.0-V-S (H230690-49)

BTEX 8021B mg/kg **Analyzed By: JH**

Analyte	Result	Reporting Limit	Analyzed	Method Blank	BS	% Recovery	True Value QC	RPD	Qualifier
Benzene*	<0.050	0.050	02/20/2023	ND	2.08	104	2.00	5.27	
Toluene*	<0.050	0.050	02/20/2023	ND	2.03	102	2.00	4.75	
Ethylbenzene*	**0.113**	0.050	02/20/2023	ND	1.96	98.0	2.00	5.86	
Total Xylenes*	**0.672**	0.150	02/20/2023	ND	5.96	99.4	6.00	4.80	
Total BTEX	**0.785**	0.300	02/20/2023	ND					

Surrogate: 4-Bromofluorobenzene (PID *117 %* *71.5-134*

Chloride, SM4500Cl-B mg/kg **Analyzed By: AC**

Analyte	Result	Reporting Limit	Analyzed	Method Blank	BS	% Recovery	True Value QC	RPD	Qualifier
Chloride	**32800**	16.0	02/16/2023	ND	416	104	400	0.00	

TPH 8015M mg/kg **Analyzed By: MS** **S-04**

Analyte	Result	Reporting Limit	Analyzed	Method Blank	BS	% Recovery	True Value QC	RPD	Qualifier
GRO C6-C10*	**64.2**	10.0	02/17/2023	ND	204	102	200	0.796	
DRO >C10-C28*	**7620**	10.0	02/17/2023	ND	191	95.4	200	0.464	
EXT DRO >C28-C36	**243**	10.0	02/17/2023	ND					

Surrogate: 1-Chlorooctane *96.4 %* *48.2-134*

Surrogate: 1-Chlorooctadecane *178 %* *49.1-148*

Cardinal Laboratories *=Accredited Analyte

PLEASE NOTE: Liability and Damages. Cardinal's liability and client's exclusive remedy for any claim arising, whether based in contract or tort, shall be limited to the amount paid by client for analyses. All claims, including those for negligence and any other cause whatsoever shall be deemed waived unless made in writing and received by Cardinal within thirty (30) days after completion of the applicable service. In no event shall Cardinal be liable for incidental or consequential damages, including, without limitation, business interruptions, loss of use, or loss of profits incurred by client, its subsidiaries, affiliates or successors arising out of or related to the performance of the services hereunder by Cardinal, regardless of whether such claim is based upon any of the above stated reasons or otherwise. Results relate only to the samples identified above. This report shall not be reproduced except in full with written approval of Cardinal Laboratories.

Celey D. Keene, Lab Director/Quality Manager

CARDINAL Laboratories

PHONE (575) 393-2326 ° 101 E. MARLAND ° HOBBS, NM 88240

Analytical Results For:

TRINITY OILFIELD SERVICES & RENTALS, LLC
DAN DUNKELBERG
P. O. BOX 2587
HOBBS NM, 88241
Fax To: NONE

Received:	02/14/2023	Sampling Date:	02/13/2023
Reported:	02/21/2023	Sampling Type:	Soil
Project Name:	DR. PI 17-8 DA #31H	Sampling Condition:	Cool & Intact
Project Number:	NOT GIVEN	Sample Received By:	Tamara Oldaker
Project Location:	OXY - LEA CO., NM		

Sample ID: SP-633-01.0-V-S (H230690-50)

BTEX 8021B mg/kg **Analyzed By: JH**

Analyte	Result	Reporting Limit	Analyzed	Method Blank	BS	% Recovery	True Value QC	RPD	Qualifier
Benzene*	<0.050	0.050	02/19/2023	ND	2.08	104	2.00	5.27	
Toluene*	<0.050	0.050	02/19/2023	ND	2.03	102	2.00	4.75	
Ethylbenzene*	<0.050	0.050	02/19/2023	ND	1.96	98.0	2.00	5.86	
Total Xylenes*	<0.150	0.150	02/19/2023	ND	5.96	99.4	6.00	4.80	
Total BTEX	<0.300	0.300	02/19/2023	ND					

Surrogate: 4-Bromofluorobenzene (PID *102 %* *71.5-134*

Chloride, SM4500Cl-B mg/kg **Analyzed By: AC**

Analyte	Result	Reporting Limit	Analyzed	Method Blank	BS	% Recovery	True Value QC	RPD	Qualifier
Chloride	**1520**	16.0	02/16/2023	ND	416	104	400	0.00	

TPH 8015M mg/kg **Analyzed By: MS**

Analyte	Result	Reporting Limit	Analyzed	Method Blank	BS	% Recovery	True Value QC	RPD	Qualifier
GRO C6-C10*	<10.0	10.0	02/17/2023	ND	204	102	200	0.796	
DRO >C10-C28*	<10.0	10.0	02/17/2023	ND	191	95.4	200	0.464	
EXT DRO >C28-C36	<10.0	10.0	02/17/2023	ND					

Surrogate: 1-Chlorooctane *80.7 %* *48.2-134*

Surrogate: 1-Chlorooctadecane *86.6 %* *49.1-148*

Cardinal Laboratories *=Accredited Analyte

PLEASE NOTE: Liability and Damages. Cardinal's liability and client's exclusive remedy for any claim arising, whether based in contract or tort, shall be limited to the amount paid by client for analyses. All claims, including those for negligence and any other cause whatsoever shall be deemed waived unless made in writing and received by Cardinal within thirty (30) days after completion of the applicable service. In no event shall Cardinal be liable for incidental or consequential damages, including, without limitation, business interruptions, loss of use, or loss of profits incurred by client, its subsidiaries, affiliates or successors arising out of or related to the performance of the services hereunder by Cardinal, regardless of whether such claim is based upon any of the above stated reasons or otherwise. Results relate only to the samples identified above. This report shall not be reproduced except in full with written approval of Cardinal Laboratories.

Celey D. Keene, Lab Director/Quality Manager

CARDINAL Laboratories

PHONE (575) 393-2326 ° 101 E. MARLAND ° HOBBS, NM 88240

Analytical Results For:

TRINITY OILFIELD SERVICES & RENTALS, LLC
DAN DUNKELBERG
P. O. BOX 2587
HOBBS NM, 88241
Fax To: NONE

Received:	02/14/2023	Sampling Date:	02/13/2023
Reported:	02/21/2023	Sampling Type:	Soil
Project Name:	DR. PI 17-8 DA #31H	Sampling Condition:	Cool & Intact
Project Number:	NOT GIVEN	Sample Received By:	Tamara Oldaker
Project Location:	OXY - LEA CO., NM		

Sample ID: SP-633-02.0-V-S (H230690-51)

BTEX 8021B mg/kg **Analyzed By: JH**

Analyte	Result	Reporting Limit	Analyzed	Method Blank	BS	% Recovery	True Value QC	RPD	Qualifier
Benzene*	<0.050	0.050	02/19/2023	ND	2.08	104	2.00	5.27	
Toluene*	<0.050	0.050	02/19/2023	ND	2.03	102	2.00	4.75	
Ethylbenzene*	<0.050	0.050	02/19/2023	ND	1.96	98.0	2.00	5.86	
Total Xylenes*	<0.150	0.150	02/19/2023	ND	5.96	99.4	6.00	4.80	
Total BTEX	<0.300	0.300	02/19/2023	ND					

Surrogate: 4-Bromofluorobenzene (PID *101 %* *71.5-134*

Chloride, SM4500Cl-B mg/kg **Analyzed By: AC**

Analyte	Result	Reporting Limit	Analyzed	Method Blank	BS	% Recovery	True Value QC	RPD	Qualifier
Chloride	**48.0**	16.0	02/16/2023	ND	416	104	400	0.00	

TPH 8015M mg/kg **Analyzed By: MS**

Analyte	Result	Reporting Limit	Analyzed	Method Blank	BS	% Recovery	True Value QC	RPD	Qualifier
GRO C6-C10*	<10.0	10.0	02/16/2023	ND	209	105	200	0.828	
DRO >C10-C28*	<10.0	10.0	02/16/2023	ND	199	99.5	200	0.478	
EXT DRO >C28-C36	<10.0	10.0	02/16/2023	ND					

Surrogate: 1-Chlorooctane *98.8 %* *48.2-134*

Surrogate: 1-Chlorooctadecane *99.9 %* *49.1-148*

Cardinal Laboratories *=Accredited Analyte

PLEASE NOTE: Liability and Damages. Cardinal's liability and client's exclusive remedy for any claim arising, whether based in contract or tort, shall be limited to the amount paid by client for analyses. All claims, including those for negligence and any other cause whatsoever shall be deemed waived unless made in writing and received by Cardinal within thirty (30) days after completion of the applicable service. In no event shall Cardinal be liable for incidental or consequential damages, including, without limitation, business interruptions, loss of use, or loss of profits incurred by client, its subsidiaries, affiliates or successors arising out of or related to the performance of the services hereunder by Cardinal, regardless of whether such claim is based upon any of the above stated reasons or otherwise. Results relate only to the samples identified above. This report shall not be reproduced except in full with written approval of Cardinal Laboratories.

Celey D. Keene, Lab Director/Quality Manager

CARDINAL Laboratories

PHONE (575) 393-2326 ° 101 E. MARLAND ° HOBBS, NM 88240

Analytical Results For:

TRINITY OILFIELD SERVICES & RENTALS, LLC
DAN DUNKELBERG
P. O. BOX 2587
HOBBS NM, 88241
Fax To: NONE

Received:	02/14/2023	Sampling Date:	02/13/2023
Reported:	02/21/2023	Sampling Type:	Soil
Project Name:	DR. PI 17-8 DA #31H	Sampling Condition:	Cool & Intact
Project Number:	NOT GIVEN	Sample Received By:	Tamara Oldaker
Project Location:	OXY - LEA CO., NM		

Sample ID: SP-633-03.0-V-S (H230690-52)

BTEX 8021B **mg/kg** **Analyzed By: JH**

Analyte	Result	Reporting Limit	Analyzed	Method Blank	BS	% Recovery	True Value QC	RPD	Qualifier
Benzene*	<0.050	0.050	02/19/2023	ND	2.08	104	2.00	5.27	
Toluene*	<0.050	0.050	02/19/2023	ND	2.03	102	2.00	4.75	
Ethylbenzene*	<0.050	0.050	02/19/2023	ND	1.96	98.0	2.00	5.86	
Total Xylenes*	<0.150	0.150	02/19/2023	ND	5.96	99.4	6.00	4.80	
Total BTEX	<0.300	0.300	02/19/2023	ND					

Surrogate: 4-Bromofluorobenzene (PID *101 %* *71.5-134*

Chloride, SM4500Cl-B **mg/kg** **Analyzed By: AC**

Analyte	Result	Reporting Limit	Analyzed	Method Blank	BS	% Recovery	True Value QC	RPD	Qualifier
Chloride	**32.0**	16.0	02/16/2023	ND	416	104	400	0.00	

TPH 8015M **mg/kg** **Analyzed By: MS**

Analyte	Result	Reporting Limit	Analyzed	Method Blank	BS	% Recovery	True Value QC	RPD	Qualifier
GRO C6-C10*	<10.0	10.0	02/16/2023	ND	209	105	200	0.828	
DRO >C10-C28*	<10.0	10.0	02/16/2023	ND	199	99.5	200	0.478	
EXT DRO >C28-C36	<10.0	10.0	02/16/2023	ND					

Surrogate: 1-Chlorooctane *96.2 %* *48.2-134*

Surrogate: 1-Chlorooctadecane *96.2 %* *49.1-148*

Cardinal Laboratories *=Accredited Analyte

PLEASE NOTE: Liability and Damages. Cardinal's liability and client's exclusive remedy for any claim arising, whether based in contract or tort, shall be limited to the amount paid by client for analyses. All claims, including those for negligence and any other cause whatsoever shall be deemed waived unless made in writing and received by Cardinal within thirty (30) days after completion of the applicable service. In no event shall Cardinal be liable for incidental or consequential damages, including, without limitation, business interruptions, loss of use, or loss of profits incurred by client, its subsidiaries, affiliates or successors arising out of or related to the performance of the services hereunder by Cardinal, regardless of whether such claim is based upon any of the above stated reasons or otherwise. Results relate only to the samples identified above. This report shall not be reproduced except in full with written approval of Cardinal Laboratories.

Celey D. Keene, Lab Director/Quality Manager

CARDINAL Laboratories

PHONE (575) 393-2326 ° 101 E. MARLAND ° HOBBS, NM 88240

Analytical Results For:

TRINITY OILFIELD SERVICES & RENTALS, LLC
DAN DUNKELBERG
P. O. BOX 2587
HOBBS NM, 88241
Fax To: NONE

Received:	02/14/2023	Sampling Date:	02/13/2023
Reported:	02/21/2023	Sampling Type:	Soil
Project Name:	DR. PI 17-8 DA #31H	Sampling Condition:	Cool & Intact
Project Number:	NOT GIVEN	Sample Received By:	Tamara Oldaker
Project Location:	OXY - LEA CO., NM		

Sample ID: SP-634-00.0-V-S (H230690-53)

BTEX 8021B mg/kg **Analyzed By: JH**

Analyte	Result	Reporting Limit	Analyzed	Method Blank	BS	% Recovery	True Value QC	RPD	Qualifier
Benzene*	<0.050	0.050	02/19/2023	ND	2.08	104	2.00	5.27	
Toluene*	<0.050	0.050	02/19/2023	ND	2.03	102	2.00	4.75	
Ethylbenzene*	<0.050	0.050	02/19/2023	ND	1.96	98.0	2.00	5.86	
Total Xylenes*	**0.150**	0.150	02/19/2023	ND	5.96	99.4	6.00	4.80	
Total BTEX	<0.300	0.300	02/19/2023	ND					

Surrogate: 4-Bromofluorobenzene (PID *105 %* *71.5-134*

Chloride, SM4500Cl-B mg/kg **Analyzed By: AC**

Analyte	Result	Reporting Limit	Analyzed	Method Blank	BS	% Recovery	True Value QC	RPD	Qualifier
Chloride	**8930**	16.0	02/16/2023	ND	416	104	400	0.00	

TPH 8015M mg/kg **Analyzed By: MS**

Analyte	Result	Reporting Limit	Analyzed	Method Blank	BS	% Recovery	True Value QC	RPD	Qualifier
GRO C6-C10*	**15.3**	10.0	02/16/2023	ND	209	105	200	0.828	
DRO >C10-C28*	**3100**	10.0	02/16/2023	ND	199	99.5	200	0.478	
EXT DRO >C28-C36	**402**	10.0	02/16/2023	ND					

Surrogate: 1-Chlorooctane *104 %* *48.2-134*

Surrogate: 1-Chlorooctadecane *148 %* *49.1-148*

Cardinal Laboratories *=Accredited Analyte

PLEASE NOTE: Liability and Damages. Cardinal's liability and client's exclusive remedy for any claim arising, whether based in contract or tort, shall be limited to the amount paid by client for analyses. All claims, including those for negligence and any other cause whatsoever shall be deemed waived unless made in writing and received by Cardinal within thirty (30) days after completion of the applicable service. In no event shall Cardinal be liable for incidental or consequential damages, including, without limitation, business interruptions, loss of use, or loss of profits incurred by client, its subsidiaries, affiliates or successors arising out of or related to the performance of the services hereunder by Cardinal, regardless of whether such claim is based upon any of the above stated reasons or otherwise. Results relate only to the samples identified above. This report shall not be reproduced except in full with written approval of Cardinal Laboratories.

Celey D. Keene, Lab Director/Quality Manager

CARDINAL Laboratories

PHONE (575) 393-2326 ° 101 E. MARLAND ° HOBBS, NM 88240

Analytical Results For:

TRINITY OILFIELD SERVICES & RENTALS, LLC
DAN DUNKELBERG
P. O. BOX 2587
HOBBS NM, 88241
Fax To: NONE

Received:	02/14/2023	Sampling Date:	02/13/2023
Reported:	02/21/2023	Sampling Type:	Soil
Project Name:	DR. PI 17-8 DA #31H	Sampling Condition:	Cool & Intact
Project Number:	NOT GIVEN	Sample Received By:	Tamara Oldaker
Project Location:	OXY - LEA CO., NM		

Sample ID: SP-634-01.0-V-S (H230690-54)

BTEX 8021B mg/kg **Analyzed By: JH**

Analyte	Result	Reporting Limit	Analyzed	Method Blank	BS	% Recovery	True Value QC	RPD	Qualifier
Benzene*	<0.050	0.050	02/19/2023	ND	2.08	104	2.00	5.27	
Toluene*	<0.050	0.050	02/19/2023	ND	2.03	102	2.00	4.75	
Ethylbenzene*	<0.050	0.050	02/19/2023	ND	1.96	98.0	2.00	5.86	
Total Xylenes*	<0.150	0.150	02/19/2023	ND	5.96	99.4	6.00	4.80	
Total BTEX	<0.300	0.300	02/19/2023	ND					

Surrogate: 4-Bromofluorobenzene (PID *99.6 %* *71.5-134*

Chloride, SM4500Cl-B mg/kg **Analyzed By: AC**

Analyte	Result	Reporting Limit	Analyzed	Method Blank	BS	% Recovery	True Value QC	RPD	Qualifier
Chloride	**2960**	16.0	02/16/2023	ND	416	104	400	0.00	

TPH 8015M mg/kg **Analyzed By: MS**

Analyte	Result	Reporting Limit	Analyzed	Method Blank	BS	% Recovery	True Value QC	RPD	Qualifier
GRO C6-C10*	<10.0	10.0	02/17/2023	ND	209	105	200	0.828	
DRO >C10-C28*	**35.3**	10.0	02/17/2023	ND	199	99.5	200	0.478	
EXT DRO >C28-C36	**55.0**	10.0	02/17/2023	ND					

Surrogate: 1-Chlorooctane *100 %* *48.2-134*

Surrogate: 1-Chlorooctadecane *102 %* *49.1-148*

Cardinal Laboratories *=Accredited Analyte

PLEASE NOTE: Liability and Damages. Cardinal's liability and client's exclusive remedy for any claim arising, whether based in contract or tort, shall be limited to the amount paid by client for analyses. All claims, including those for negligence and any other cause whatsoever shall be deemed waived unless made in writing and received by Cardinal within thirty (30) days after completion of the applicable service. In no event shall Cardinal be liable for incidental or consequential damages, including, without limitation, business interruptions, loss of use, or loss of profits incurred by client, its subsidiaries, affiliates or successors arising out of or related to the performance of the services hereunder by Cardinal, regardless of whether such claim is based upon any of the above stated reasons or otherwise. Results relate only to the samples identified above. This report shall not be reproduced except in full with written approval of Cardinal Laboratories.

Celey D. Keene, Lab Director/Quality Manager

CARDINAL Laboratories

PHONE (575) 393-2326 ° 101 E. MARLAND ° HOBBS, NM 88240

Analytical Results For:

TRINITY OILFIELD SERVICES & RENTALS, LLC
DAN DUNKELBERG
P. O. BOX 2587
HOBBS NM, 88241
Fax To: NONE

Received:	02/14/2023	Sampling Date:	02/13/2023
Reported:	02/21/2023	Sampling Type:	Soil
Project Name:	DR. PI 17-8 DA #31H	Sampling Condition:	Cool & Intact
Project Number:	NOT GIVEN	Sample Received By:	Tamara Oldaker
Project Location:	OXY - LEA CO., NM		

Sample ID: SP-634-02.0-V-S (H230690-55)

BTEX 8021B mg/kg **Analyzed By: JH**

Analyte	Result	Reporting Limit	Analyzed	Method Blank	BS	% Recovery	True Value QC	RPD	Qualifier
Benzene*	<0.050	0.050	02/19/2023	ND	2.08	104	2.00	5.27	
Toluene*	<0.050	0.050	02/19/2023	ND	2.03	102	2.00	4.75	
Ethylbenzene*	<0.050	0.050	02/19/2023	ND	1.96	98.0	2.00	5.86	
Total Xylenes*	<0.150	0.150	02/19/2023	ND	5.96	99.4	6.00	4.80	
Total BTEX	<0.300	0.300	02/19/2023	ND					

Surrogate: 4-Bromofluorobenzene (PID *101 %* *71.5-134*

Chloride, SM4500Cl-B mg/kg **Analyzed By: AC**

Analyte	Result	Reporting Limit	Analyzed	Method Blank	BS	% Recovery	True Value QC	RPD	Qualifier
Chloride	**144**	16.0	02/16/2023	ND	416	104	400	0.00	

TPH 8015M mg/kg **Analyzed By: MS**

Analyte	Result	Reporting Limit	Analyzed	Method Blank	BS	% Recovery	True Value QC	RPD	Qualifier
GRO C6-C10*	<10.0	10.0	02/17/2023	ND	209	105	200	0.828	
DRO >C10-C28*	<10.0	10.0	02/17/2023	ND	199	99.5	200	0.478	
EXT DRO >C28-C36	**15.1**	10.0	02/17/2023	ND					

Surrogate: 1-Chlorooctane *99.5 %* *48.2-134*

Surrogate: 1-Chlorooctadecane *99.1 %* *49.1-148*

Cardinal Laboratories *=Accredited Analyte

PLEASE NOTE: Liability and Damages. Cardinal's liability and client's exclusive remedy for any claim arising, whether based in contract or tort, shall be limited to the amount paid by client for analyses. All claims, including those for negligence and any other cause whatsoever shall be deemed waived unless made in writing and received by Cardinal within thirty (30) days after completion of the applicable service. In no event shall Cardinal be liable for incidental or consequential damages, including, without limitation, business interruptions, loss of use, or loss of profits incurred by client, its subsidiaries, affiliates or successors arising out of or related to the performance of the services hereunder by Cardinal, regardless of whether such claim is based upon any of the above stated reasons or otherwise. Results relate only to the samples identified above. This report shall not be reproduced except in full with written approval of Cardinal Laboratories.

Celey D. Keene, Lab Director/Quality Manager

CARDINAL Laboratories

PHONE (575) 393-2326 ° 101 E. MARLAND ° HOBBS, NM 88240

Analytical Results For:

TRINITY OILFIELD SERVICES & RENTALS, LLC
DAN DUNKELBERG
P. O. BOX 2587
HOBBS NM, 88241
Fax To: NONE

Received:	02/14/2023	Sampling Date:	02/13/2023
Reported:	02/21/2023	Sampling Type:	Soil
Project Name:	DR. PI 17-8 DA #31H	Sampling Condition:	Cool & Intact
Project Number:	NOT GIVEN	Sample Received By:	Tamara Oldaker
Project Location:	OXY - LEA CO., NM		

Sample ID: SP-634-03.0-V-S (H230690-56)

BTEX 8021B mg/kg **Analyzed By: JH**

Analyte	Result	Reporting Limit	Analyzed	Method Blank	BS	% Recovery	True Value QC	RPD	Qualifier
Benzene*	<0.050	0.050	02/19/2023	ND	2.08	104	2.00	5.27	
Toluene*	<0.050	0.050	02/19/2023	ND	2.03	102	2.00	4.75	
Ethylbenzene*	<0.050	0.050	02/19/2023	ND	1.96	98.0	2.00	5.86	
Total Xylenes*	<0.150	0.150	02/19/2023	ND	5.96	99.4	6.00	4.80	
Total BTEX	<0.300	0.300	02/19/2023	ND					

Surrogate: 4-Bromofluorobenzene (PID *100 %* *71.5-134*

Chloride, SM4500Cl-B mg/kg **Analyzed By: AC**

Analyte	Result	Reporting Limit	Analyzed	Method Blank	BS	% Recovery	True Value QC	RPD	Qualifier
Chloride	**80.0**	16.0	02/16/2023	ND	416	104	400	0.00	

TPH 8015M mg/kg **Analyzed By: MS**

Analyte	Result	Reporting Limit	Analyzed	Method Blank	BS	% Recovery	True Value QC	RPD	Qualifier
GRO C6-C10*	<10.0	10.0	02/17/2023	ND	209	105	200	0.828	
DRO >C10-C28*	<10.0	10.0	02/17/2023	ND	199	99.5	200	0.478	
EXT DRO >C28-C36	<10.0	10.0	02/17/2023	ND					

Surrogate: 1-Chlorooctane *95.2 %* *48.2-134*

Surrogate: 1-Chlorooctadecane *95.1 %* *49.1-148*

Cardinal Laboratories *=Accredited Analyte

PLEASE NOTE: Liability and Damages. Cardinal's liability and client's exclusive remedy for any claim arising, whether based in contract or tort, shall be limited to the amount paid by client for analyses. All claims, including those for negligence and any other cause whatsoever shall be deemed waived unless made in writing and received by Cardinal within thirty (30) days after completion of the applicable service. In no event shall Cardinal be liable for incidental or consequential damages, including, without limitation, business interruptions, loss of use, or loss of profits incurred by client, its subsidiaries, affiliates or successors arising out of or related to the performance of the services hereunder by Cardinal, regardless of whether such claim is based upon any of the above stated reasons or otherwise. Results relate only to the samples identified above. This report shall not be reproduced except in full with written approval of Cardinal Laboratories.

Celey D. Keene, Lab Director/Quality Manager

CARDINAL Laboratories

PHONE (575) 393-2326 ° 101 E. MARLAND ° HOBBS, NM 88240

Analytical Results For:

TRINITY OILFIELD SERVICES & RENTALS, LLC
DAN DUNKELBERG
P. O. BOX 2587
HOBBS NM, 88241
Fax To: NONE

Received:	02/14/2023	Sampling Date:	02/13/2023
Reported:	02/21/2023	Sampling Type:	Soil
Project Name:	DR. PI 17-8 DA #31H	Sampling Condition:	Cool & Intact
Project Number:	NOT GIVEN	Sample Received By:	Tamara Oldaker
Project Location:	OXY - LEA CO., NM		

Sample ID: SP-635-00.0-V-S (H230690-57)

BTEX 8021B mg/kg **Analyzed By: JH**

Analyte	Result	Reporting Limit	Analyzed	Method Blank	BS	% Recovery	True Value QC	RPD	Qualifier
Benzene*	<0.050	0.050	02/19/2023	ND	2.08	104	2.00	5.27	
Toluene*	<0.050	0.050	02/19/2023	ND	2.03	102	2.00	4.75	
Ethylbenzene*	<0.050	0.050	02/19/2023	ND	1.96	98.0	2.00	5.86	
Total Xylenes*	<0.150	0.150	02/19/2023	ND	5.96	99.4	6.00	4.80	
Total BTEX	<0.300	0.300	02/19/2023	ND					

Surrogate: 4-Bromofluorobenzene (PID *101 %* *71.5-134*

Chloride, SM4500Cl-B mg/kg **Analyzed By: AC**

Analyte	Result	Reporting Limit	Analyzed	Method Blank	BS	% Recovery	True Value QC	RPD	Qualifier
Chloride	**10700**	16.0	02/16/2023	ND	416	104	400	0.00	

TPH 8015M mg/kg **Analyzed By: MS**

Analyte	Result	Reporting Limit	Analyzed	Method Blank	BS	% Recovery	True Value QC	RPD	Qualifier
GRO C6-C10*	<10.0	10.0	02/17/2023	ND	209	105	200	0.828	
DRO >C10-C28*	**139**	10.0	02/17/2023	ND	199	99.5	200	0.478	
EXT DRO >C28-C36	<10.0	10.0	02/17/2023	ND					

Surrogate: 1-Chlorooctane *96.5 %* *48.2-134*

Surrogate: 1-Chlorooctadecane *107 %* *49.1-148*

Cardinal Laboratories *=Accredited Analyte

PLEASE NOTE: Liability and Damages. Cardinal's liability and client's exclusive remedy for any claim arising, whether based in contract or tort, shall be limited to the amount paid by client for analyses. All claims, including those for negligence and any other cause whatsoever shall be deemed waived unless made in writing and received by Cardinal within thirty (30) days after completion of the applicable service. In no event shall Cardinal be liable for incidental or consequential damages, including, without limitation, business interruptions, loss of use, or loss of profits incurred by client, its subsidiaries, affiliates or successors arising out of or related to the performance of the services hereunder by Cardinal, regardless of whether such claim is based upon any of the above stated reasons or otherwise. Results relate only to the samples identified above. This report shall not be reproduced except in full with written approval of Cardinal Laboratories.

Celey D. Keene, Lab Director/Quality Manager

CARDINAL Laboratories

PHONE (575) 393-2326 ° 101 E. MARLAND ° HOBBS, NM 88240

Analytical Results For:

TRINITY OILFIELD SERVICES & RENTALS, LLC
DAN DUNKELBERG
P. O. BOX 2587
HOBBS NM, 88241
Fax To: NONE

Received:	02/14/2023	Sampling Date:	02/13/2023
Reported:	02/21/2023	Sampling Type:	Soil
Project Name:	DR. PI 17-8 DA #31H	Sampling Condition:	Cool & Intact
Project Number:	NOT GIVEN	Sample Received By:	Tamara Oldaker
Project Location:	OXY - LEA CO., NM		

Sample ID: SP-635-01.0-V-S (H230690-58)

BTEX 8021B mg/kg **Analyzed By: JH**

Analyte	Result	Reporting Limit	Analyzed	Method Blank	BS	% Recovery	True Value QC	RPD	Qualifier
Benzene*	<0.050	0.050	02/19/2023	ND	2.08	104	2.00	5.27	
Toluene*	<0.050	0.050	02/19/2023	ND	2.03	102	2.00	4.75	
Ethylbenzene*	<0.050	0.050	02/19/2023	ND	1.96	98.0	2.00	5.86	
Total Xylenes*	<0.150	0.150	02/19/2023	ND	5.96	99.4	6.00	4.80	
Total BTEX	<0.300	0.300	02/19/2023	ND					

Surrogate: 4-Bromofluorobenzene (PID *100 %* *71.5-134*

Chloride, SM4500Cl-B mg/kg **Analyzed By: AC**

Analyte	Result	Reporting Limit	Analyzed	Method Blank	BS	% Recovery	True Value QC	RPD	Qualifier
Chloride	**2560**	16.0	02/16/2023	ND	416	104	400	0.00	

TPH 8015M mg/kg **Analyzed By: MS**

Analyte	Result	Reporting Limit	Analyzed	Method Blank	BS	% Recovery	True Value QC	RPD	Qualifier
GRO C6-C10*	<10.0	10.0	02/17/2023	ND	209	105	200	0.828	
DRO >C10-C28*	<10.0	10.0	02/17/2023	ND	199	99.5	200	0.478	
EXT DRO >C28-C36	<10.0	10.0	02/17/2023	ND					

Surrogate: 1-Chlorooctane *101 %* *48.2-134*

Surrogate: 1-Chlorooctadecane *99.9 %* *49.1-148*

Cardinal Laboratories *=Accredited Analyte

PLEASE NOTE: Liability and Damages. Cardinal's liability and client's exclusive remedy for any claim arising, whether based in contract or tort, shall be limited to the amount paid by client for analyses. All claims, including those for negligence and any other cause whatsoever shall be deemed waived unless made in writing and received by Cardinal within thirty (30) days after completion of the applicable service. In no event shall Cardinal be liable for incidental or consequential damages, including, without limitation, business interruptions, loss of use, or loss of profits incurred by client, its subsidiaries, affiliates or successors arising out of or related to the performance of the services hereunder by Cardinal, regardless of whether such claim is based upon any of the above stated reasons or otherwise. Results relate only to the samples identified above. This report shall not be reproduced except in full with written approval of Cardinal Laboratories.

Celey D. Keene, Lab Director/Quality Manager

CARDINAL Laboratories

PHONE (575) 393-2326 ° 101 E. MARLAND ° HOBBS, NM 88240

Analytical Results For:

TRINITY OILFIELD SERVICES & RENTALS, LLC
DAN DUNKELBERG
P. O. BOX 2587
HOBBS NM, 88241
Fax To: NONE

Received:	02/14/2023	Sampling Date:	02/13/2023
Reported:	02/21/2023	Sampling Type:	Soil
Project Name:	DR. PI 17-8 DA #31H	Sampling Condition:	Cool & Intact
Project Number:	NOT GIVEN	Sample Received By:	Tamara Oldaker
Project Location:	OXY - LEA CO., NM		

Sample ID: SP-635-02.0-V-S (H230690-59)

BTEX 8021B mg/kg **Analyzed By: JH**

Analyte	Result	Reporting Limit	Analyzed	Method Blank	BS	% Recovery	True Value QC	RPD	Qualifier
Benzene*	<0.050	0.050	02/19/2023	ND	2.08	104	2.00	5.27	
Toluene*	<0.050	0.050	02/19/2023	ND	2.03	102	2.00	4.75	
Ethylbenzene*	<0.050	0.050	02/19/2023	ND	1.96	98.0	2.00	5.86	
Total Xylenes*	<0.150	0.150	02/19/2023	ND	5.96	99.4	6.00	4.80	
Total BTEX	<0.300	0.300	02/19/2023	ND					

Surrogate: 4-Bromofluorobenzene (PID *101 %* *71.5-134*

Chloride, SM4500Cl-B mg/kg **Analyzed By: AC**

Analyte	Result	Reporting Limit	Analyzed	Method Blank	BS	% Recovery	True Value QC	RPD	Qualifier
Chloride	**2200**	16.0	02/16/2023	ND	416	104	400	0.00	

TPH 8015M mg/kg **Analyzed By: MS**

Analyte	Result	Reporting Limit	Analyzed	Method Blank	BS	% Recovery	True Value QC	RPD	Qualifier
GRO C6-C10*	<10.0	10.0	02/17/2023	ND	209	105	200	0.828	
DRO >C10-C28*	<10.0	10.0	02/17/2023	ND	199	99.5	200	0.478	
EXT DRO >C28-C36	<10.0	10.0	02/17/2023	ND					

Surrogate: 1-Chlorooctane *97.5 %* *48.2-134*

Surrogate: 1-Chlorooctadecane *96.9 %* *49.1-148*

Cardinal Laboratories *=Accredited Analyte

PLEASE NOTE: Liability and Damages. Cardinal's liability and client's exclusive remedy for any claim arising, whether based in contract or tort, shall be limited to the amount paid by client for analyses. All claims, including those for negligence and any other cause whatsoever shall be deemed waived unless made in writing and received by Cardinal within thirty (30) days after completion of the applicable service. In no event shall Cardinal be liable for incidental or consequential damages, including, without limitation, business interruptions, loss of use, or loss of profits incurred by client, its subsidiaries, affiliates or successors arising out of or related to the performance of the services hereunder by Cardinal, regardless of whether such claim is based upon any of the above stated reasons or otherwise. Results relate only to the samples identified above. This report shall not be reproduced except in full with written approval of Cardinal Laboratories.

Celey D. Keene, Lab Director/Quality Manager

CARDINAL Laboratories

PHONE (575) 393-2326 ° 101 E. MARLAND ° HOBBS, NM 88240

Analytical Results For:

TRINITY OILFIELD SERVICES & RENTALS, LLC
DAN DUNKELBERG
P. O. BOX 2587
HOBBS NM, 88241
Fax To: NONE

Received:	02/14/2023	Sampling Date:	02/13/2023
Reported:	02/21/2023	Sampling Type:	Soil
Project Name:	DR. PI 17-8 DA #31H	Sampling Condition:	Cool & Intact
Project Number:	NOT GIVEN	Sample Received By:	Tamara Oldaker
Project Location:	OXY - LEA CO., NM		

Sample ID: SP-635-03.0-V-S (H230690-60)

BTEX 8021B mg/kg **Analyzed By: JH**

Analyte	Result	Reporting Limit	Analyzed	Method Blank	BS	% Recovery	True Value QC	RPD	Qualifier
Benzene*	<0.050	0.050	02/19/2023	ND	2.08	104	2.00	5.27	
Toluene*	<0.050	0.050	02/19/2023	ND	2.03	102	2.00	4.75	
Ethylbenzene*	<0.050	0.050	02/19/2023	ND	1.96	98.0	2.00	5.86	
Total Xylenes*	<0.150	0.150	02/19/2023	ND	5.96	99.4	6.00	4.80	
Total BTEX	<0.300	0.300	02/19/2023	ND					

Surrogate: 4-Bromofluorobenzene (PID *100 %* *71.5-134*

Chloride, SM4500Cl-B mg/kg **Analyzed By: AC**

Analyte	Result	Reporting Limit	Analyzed	Method Blank	BS	% Recovery	True Value QC	RPD	Qualifier
Chloride	**1840**	16.0	02/16/2023	ND	416	104	400	0.00	

TPH 8015M mg/kg **Analyzed By: MS**

Analyte	Result	Reporting Limit	Analyzed	Method Blank	BS	% Recovery	True Value QC	RPD	Qualifier
GRO C6-C10*	<10.0	10.0	02/17/2023	ND	209	105	200	0.828	
DRO >C10-C28*	<10.0	10.0	02/17/2023	ND	199	99.5	200	0.478	
EXT DRO >C28-C36	<10.0	10.0	02/17/2023	ND					

Surrogate: 1-Chlorooctane *98.1 %* *48.2-134*

Surrogate: 1-Chlorooctadecane *97.8 %* *49.1-148*

Cardinal Laboratories *=Accredited Analyte

PLEASE NOTE: Liability and Damages. Cardinal's liability and client's exclusive remedy for any claim arising, whether based in contract or tort, shall be limited to the amount paid by client for analyses. All claims, including those for negligence and any other cause whatsoever shall be deemed waived unless made in writing and received by Cardinal within thirty (30) days after completion of the applicable service. In no event shall Cardinal be liable for incidental or consequential damages, including, without limitation, business interruptions, loss of use, or loss of profits incurred by client, its subsidiaries, affiliates or successors arising out of or related to the performance of the services hereunder by Cardinal, regardless of whether such claim is based upon any of the above stated reasons or otherwise. Results relate only to the samples identified above. This report shall not be reproduced except in full with written approval of Cardinal Laboratories.

Celey D. Keene, Lab Director/Quality Manager

CARDINAL Laboratories

PHONE (575) 393-2326 ° 101 E. MARLAND ° HOBBS, NM 88240

Analytical Results For:

TRINITY OILFIELD SERVICES & RENTALS, LLC
DAN DUNKELBERG
P. O. BOX 2587
HOBBS NM, 88241
Fax To: NONE

Received:	02/14/2023	Sampling Date:	02/13/2023
Reported:	02/21/2023	Sampling Type:	Soil
Project Name:	DR. PI 17-8 DA #31H	Sampling Condition:	Cool & Intact
Project Number:	NOT GIVEN	Sample Received By:	Tamara Oldaker
Project Location:	OXY - LEA CO., NM		

Sample ID: SP-627-04.0-V-S (H230690-61)

BTEX 8021B **mg/kg** **Analyzed By: JH**

Analyte	Result	Reporting Limit	Analyzed	Method Blank	BS	% Recovery	True Value QC	RPD	Qualifier
Benzene*	<0.050	0.050	02/19/2023	ND	2.08	104	2.00	5.27	
Toluene*	<0.050	0.050	02/19/2023	ND	2.03	102	2.00	4.75	
Ethylbenzene*	<0.050	0.050	02/19/2023	ND	1.96	98.0	2.00	5.86	
Total Xylenes*	<0.150	0.150	02/19/2023	ND	5.96	99.4	6.00	4.80	
Total BTEX	<0.300	0.300	02/19/2023	ND					

Surrogate: 4-Bromofluorobenzene (PID *102 %* *71.5-134*

Chloride, SM4500Cl-B **mg/kg** **Analyzed By: AC**

Analyte	Result	Reporting Limit	Analyzed	Method Blank	BS	% Recovery	True Value QC	RPD	Qualifier
Chloride	**1800**	16.0	02/16/2023	ND	416	104	400	0.00	

TPH 8015M **mg/kg** **Analyzed By: MS**

Analyte	Result	Reporting Limit	Analyzed	Method Blank	BS	% Recovery	True Value QC	RPD	Qualifier
GRO C6-C10*	<10.0	10.0	02/17/2023	ND	209	105	200	0.828	
DRO >C10-C28*	<10.0	10.0	02/17/2023	ND	199	99.5	200	0.478	
EXT DRO >C28-C36	<10.0	10.0	02/17/2023	ND					

Surrogate: 1-Chlorooctane *93.5 %* *48.2-134*

Surrogate: 1-Chlorooctadecane *93.2 %* *49.1-148*

Cardinal Laboratories *=Accredited Analyte

PLEASE NOTE: Liability and Damages. Cardinal's liability and client's exclusive remedy for any claim arising, whether based in contract or tort, shall be limited to the amount paid by client for analyses. All claims, including those for negligence and any other cause whatsoever shall be deemed waived unless made in writing and received by Cardinal within thirty (30) days after completion of the applicable service. In no event shall Cardinal be liable for incidental or consequential damages, including, without limitation, business interruptions, loss of use, or loss of profits incurred by client, its subsidiaries, affiliates or successors arising out of or related to the performance of the services hereunder by Cardinal, regardless of whether such claim is based upon any of the above stated reasons or otherwise. Results relate only to the samples identified above. This report shall not be reproduced except in full with written approval of Cardinal Laboratories.

Celey D. Keene, Lab Director/Quality Manager

CARDINAL Laboratories

PHONE (575) 393-2326 ° 101 E. MARLAND ° HOBBS, NM 88240

Analytical Results For:

TRINITY OILFIELD SERVICES & RENTALS, LLC
DAN DUNKELBERG
P. O. BOX 2587
HOBBS NM, 88241
Fax To: NONE

Received:	02/14/2023	Sampling Date:	02/13/2023
Reported:	02/21/2023	Sampling Type:	Soil
Project Name:	DR. PI 17-8 DA #31H	Sampling Condition:	Cool & Intact
Project Number:	NOT GIVEN	Sample Received By:	Tamara Oldaker
Project Location:	OXY - LEA CO., NM		

Sample ID: SP-627-05.0-V-S (H230690-62)

BTEX 8021B **mg/kg** **Analyzed By: JH**

Analyte	Result	Reporting Limit	Analyzed	Method Blank	BS	% Recovery	True Value QC	RPD	Qualifier
Benzene*	<0.050	0.050	02/19/2023	ND	2.08	104	2.00	0.0278	
Toluene*	<0.050	0.050	02/19/2023	ND	2.04	102	2.00	0.735	
Ethylbenzene*	<0.050	0.050	02/19/2023	ND	1.97	98.3	2.00	0.992	
Total Xylenes*	<0.150	0.150	02/19/2023	ND	6.01	100	6.00	1.04	
Total BTEX	<0.300	0.300	02/19/2023	ND					

Surrogate: 4-Bromofluorobenzene (PID *100 %* *71.5-134*

Chloride, SM4500Cl-B **mg/kg** **Analyzed By: AC**

Analyte	Result	Reporting Limit	Analyzed	Method Blank	BS	% Recovery	True Value QC	RPD	Qualifier
Chloride	**32.0**	16.0	02/16/2023	ND	416	104	400	0.00	

TPH 8015M **mg/kg** **Analyzed By: MS**

Analyte	Result	Reporting Limit	Analyzed	Method Blank	BS	% Recovery	True Value QC	RPD	Qualifier
GRO C6-C10*	<10.0	10.0	02/17/2023	ND	209	105	200	0.828	
DRO >C10-C28*	<10.0	10.0	02/17/2023	ND	199	99.5	200	0.478	
EXT DRO >C28-C36	**33.1**	10.0	02/17/2023	ND					

Surrogate: 1-Chlorooctane *96.0 %* *48.2-134*

Surrogate: 1-Chlorooctadecane *96.8 %* *49.1-148*

Cardinal Laboratories *=Accredited Analyte

PLEASE NOTE: Liability and Damages. Cardinal's liability and client's exclusive remedy for any claim arising, whether based in contract or tort, shall be limited to the amount paid by client for analyses. All claims, including those for negligence and any other cause whatsoever shall be deemed waived unless made in writing and received by Cardinal within thirty (30) days after completion of the applicable service. In no event shall Cardinal be liable for incidental or consequential damages, including, without limitation, business interruptions, loss of use, or loss of profits incurred by client, its subsidiaries, affiliates or successors arising out of or related to the performance of the services hereunder by Cardinal, regardless of whether such claim is based upon any of the above stated reasons or otherwise. Results relate only to the samples identified above. This report shall not be reproduced except in full with written approval of Cardinal Laboratories.

Celey D. Keene, Lab Director/Quality Manager

CARDINAL Laboratories

PHONE (575) 393-2326 ° 101 E. MARLAND ° HOBBS, NM 88240

Analytical Results For:

TRINITY OILFIELD SERVICES & RENTALS, LLC
DAN DUNKELBERG
P. O. BOX 2587
HOBBS NM, 88241
Fax To: NONE

Received:	02/14/2023	Sampling Date:	02/13/2023
Reported:	02/21/2023	Sampling Type:	Soil
Project Name:	DR. PI 17-8 DA #31H	Sampling Condition:	Cool & Intact
Project Number:	NOT GIVEN	Sample Received By:	Tamara Oldaker
Project Location:	OXY - LEA CO., NM		

Sample ID: SP-635-10.0-V-S (H230690-63)

BTEX 8021B **mg/kg** **Analyzed By: JH**

Analyte	Result	Reporting Limit	Analyzed	Method Blank	BS	% Recovery	True Value QC	RPD	Qualifier
Benzene*	<0.050	0.050	02/19/2023	ND	2.08	104	2.00	0.0278	
Toluene*	<0.050	0.050	02/19/2023	ND	2.04	102	2.00	0.735	
Ethylbenzene*	<0.050	0.050	02/19/2023	ND	1.97	98.3	2.00	0.992	
Total Xylenes*	<0.150	0.150	02/19/2023	ND	6.01	100	6.00	1.04	
Total BTEX	<0.300	0.300	02/19/2023	ND					

Surrogate: 4-Bromofluorobenzene (PID *101 %* *71.5-134*

Chloride, SM4500Cl-B **mg/kg** **Analyzed By: AC**

Analyte	Result	Reporting Limit	Analyzed	Method Blank	BS	% Recovery	True Value QC	RPD	Qualifier
Chloride	**128**	16.0	02/16/2023	ND	416	104	400	0.00	

TPH 8015M **mg/kg** **Analyzed By: MS**

Analyte	Result	Reporting Limit	Analyzed	Method Blank	BS	% Recovery	True Value QC	RPD	Qualifier
GRO C6-C10*	<10.0	10.0	02/17/2023	ND	209	105	200	0.828	
DRO >C10-C28*	<10.0	10.0	02/17/2023	ND	199	99.5	200	0.478	
EXT DRO >C28-C36	<10.0	10.0	02/17/2023	ND					

Surrogate: 1-Chlorooctane *94.3 %* *48.2-134*

Surrogate: 1-Chlorooctadecane *94.3 %* *49.1-148*

Cardinal Laboratories *=Accredited Analyte

PLEASE NOTE: Liability and Damages. Cardinal's liability and client's exclusive remedy for any claim arising, whether based in contract or tort, shall be limited to the amount paid by client for analyses. All claims, including those for negligence and any other cause whatsoever shall be deemed waived unless made in writing and received by Cardinal within thirty (30) days after completion of the applicable service. In no event shall Cardinal be liable for incidental or consequential damages, including, without limitation, business interruptions, loss of use, or loss of profits incurred by client, its subsidiaries, affiliates or successors arising out of or related to the performance of the services hereunder by Cardinal, regardless of whether such claim is based upon any of the above stated reasons or otherwise. Results relate only to the samples identified above. This report shall not be reproduced except in full with written approval of Cardinal Laboratories.

Celey D. Keene, Lab Director/Quality Manager

CARDINAL Laboratories

PHONE (575) 393-2326 ° 101 E. MARLAND ° HOBBS, NM 88240

Notes and Definitions

S-06	The recovery of this surrogate is outside control limits due to sample dilution required from high analyte concentration and/or matrix interference's.
S-04	The surrogate recovery for this sample is outside of established control limits due to a sample matrix effect.
QR-03	The RPD value for the sample duplicate or MS/MSD was outside of QC acceptance limits due to matrix interference. QC batch accepted based on LCS and/or LCSD recovery and/or RPD values.
QM-07	The spike recovery was outside acceptance limits for the MS and/or MSD. The batch was accepted based on acceptable LCS recovery.
BS-3	Blank spike recovery outside of lab established statistical limits, but still within method limits. Data is not adversely affected.
ND	Analyte NOT DETECTED at or above the reporting limit
RPD	Relative Percent Difference
**	Samples not received at proper temperature of 6°C or below.
***	Insufficient time to reach temperature.
-	Chloride by SM4500Cl-B does not require samples be received at or below 6°C
	Samples reported on an as received basis (wet) unless otherwise noted on report

Cardinal Laboratories *=Accredited Analyte

PLEASE NOTE: Liability and Damages. Cardinal's liability and client's exclusive remedy for any claim arising, whether based in contract or tort, shall be limited to the amount paid by client for analyses. All claims, including those for negligence and any other cause whatsoever shall be deemed waived unless made in writing and received by Cardinal within thirty (30) days after completion of the applicable service. In no event shall Cardinal be liable for incidental or consequential damages, including, without limitation, business interruptions, loss of use, or loss of profits incurred by client, its subsidiaries, affiliates or successors arising out of or related to the performance of the services hereunder by Cardinal, regardless of whether such claim is based upon any of the above stated reasons or otherwise. Results relate only to the samples identified above. This report shall not be reproduced except in full with written approval of Cardinal Laboratories.

Celey D. Keene, Lab Director/Quality Manager

CARDINAL Laboratories

101 East Marland, Hobbs, NM 88240
(575) 393-2326 FAX (575) 393-2476

CHAIN-OF-CUSTODY AND ANALYSIS REQUEST

Company Name:	Trinity Oilfield Services	BILL TO	
Project Manager:	Dan Dunkelberg	P.O. #:	
Address:	8426 N Dal Paso	Company:	OXY USA, Inc.
City:	Hobbs	State: NM Zip: 88241	Attn: Wade Dittrich
Phone #:		Fax #:	Address:
Project #:		Project Owner: (see below)	City:
Project Name:	DR. PI 17-8 DA #31H	dan@trinityoilfieldservices.com	State: Zip:
Project Location:	Lea Co., NM		Phone #:
Sampler Name:	RS		Fax #:

ANALYSIS REQUEST

FOR LAB USE ONLY Lab I.D.	Sample I.D.	(G)RAB OR (C)OMP.	# CONTAINERS	MATRIX: GROUNDWATER	WASTEWATER	SOIL	OIL	SLUDGE	OTHER :	PRESERV.: ACID/BASE:	ICE / COOL	OTHER :	SAMPLING: DATE	TIME	Chloride	TPH	BTEX
H230690																	
1	SP-621-00.0-V-S	G	1			X							2/13/2023		X	X	X
2	SP-621-01.0-V-S	G	1			X							2/13/2023		X	X	X
3	SP-621-02.0-V-S	G	1			X							2/13/2023		X	X	X
4	SP-621-03.0-V-S	G	1			X							2/13/2023		X	X	X
5	SP-622-00.0-V-S	G	1			X							2/13/2023		X	X	X
6	SP-622-01.0-V-S	G	1			X							2/13/2023		X	X	X
7	SP-622-02.0-V-S	G	1			X							2/13/2023		X	X	X
8	SP-622-03.0-V-S	G	1			X							2/13/2023		X	X	X
9	SP-623-00.0-V-S	G	1			X							2/13/2023		X	X	X
10	SP-623-01.0-V-S	G	1			X							2/13/2023		X	X	X

PLEASE NOTE: Liability and Damages. Cardinal's liability and client's exclusive remedy for any claim arising whether based in contract or tort, shall be limited to the amount paid by the client for the analyses. All claims including those for negligence and any other cause whatsoever shall be deemed waived unless made in writing and received by Cardinal within 30 days after completion of the applicable service. In no event shall Cardinal be liable for incidental or consequential damages, including without limitation, business interruptions, loss of use, or loss of profits incurred by client, its subsidiaries, affiliates or successors arising out of or related to the performance of services hereunder by Cardinal, regardless of whether such claim is based upon any of the above stated reasons or otherwise.

Relinquished By:	Date: 2-14-23 Time: 1615	Received By:	Verbal Result: Yes No Add'l Phone #: All Results are emailed. Please provide Email address:
Relinquished By:	Date: Time:	Received By:	REMARKS:

Delivered By: (Circle One) Sampler - UPS - Bus - Other:	Observed Temp. °C -5.1 Corrected Temp. °C -5.7	Sample Condition: Cool Yes No; Intact Yes No	CHECKED BY: (Initials)	Turnaround Time: Standard X Rush; Thermometer ID #113; Correction Factor -0.6 °C; Bacteria (only) Sample Condition: Cool Yes No; Intact Yes No; Observed Temp. °C; Corrected Temp. °C

† Cardinal cannot accept verbal changes. Please email changes to celey.keene@cardinallabsnm.com

Received by OCD: 4/11/2023 4:39:15 PM

Released to Imaging: 5/15/2023 10:22:25 AM

CARDINAL Laboratories

101 East Marland, Hobbs, NM 88240
(575) 393-2326 FAX (575) 393-2476

CHAIN-OF-CUSTODY AND ANALYSIS REQUEST

Company Name:	Trinity Oilfield Services	BILL TO	
Project Manager:	Dan Dunkelberg	P.O. #:	
Address:	8426 N Dal Paso	Company:	OXY USA, Inc.
City:	Hobbs	State: NM Zip: 88241	Attn: Wade Dittrich
Phone #:		Fax #:	Address:
Project #:		Project Owner: (see below)	City:
Project Name:	DR. PI 17-8 DA #31H	dan@trinityoilfieldservices.com	State: Zip:
Project Location:	Lea Co., NM		Phone #:
Sampler Name:	RS		Fax #:

ANALYSIS REQUEST

FOR LAB USE ONLY Lab I.D.	Sample I.D.	(G)RAB OR (C)OMP.	# CONTAINERS	MATRIX: GROUNDWATER	WASTEWATER	SOIL	OIL	SLUDGE	OTHER :	PRESERV.: ACID/BASE:	ICE / COOL	OTHER :	SAMPLING: DATE	TIME	Chloride	TPH	BTEX
H230690																	
11	SP-623-02.0-V-S	G	1			X							2/13/2023		X	X	X
12	SP-623-03.0-V-S	G	1			X							2/13/2023		X	X	X
13	SP-624-00.0-V-S	G	1			X							2/13/2023		X	X	X
14	SP-624-01.0-V-S	G	1			X							2/13/2023		X	X	X
15	SP-624-02.0-V-S	G	1			X							2/13/2023		X	X	X
16	SP-624-03.0-V-S	G	1			X							2/13/2023		X	X	X
17	SP-625-00.0-V-S	G	1			X							2/13/2023		X	X	X
18	SP-625-01.0-V-S	G	1			X							2/13/2023		X	X	X
19	SP-625-02.0-V-S	G	1			X							2/13/2023		X	X	X
20	SP-625-03.0-V-S	G	1			X							2/13/2023		X	X	X

PLEASE NOTE: Liability and Damages. Cardinal's liability and client's exclusive remedy for any claim arising whether based in contract or tort, shall be limited to the amount paid by the client for the analyses. All claims including those for negligence and any other cause whatsoever shall be deemed waived unless made in writing and received by Cardinal within 30 days after completion of the applicable service. In no event shall Cardinal be liable for incidental or consequental damages, including without limitation, business interruptions, loss of use, or loss of profits incurred by client, its subsidiaries, affiliates or successors arising out of or related to the performance of services hereunder by Cardinal, regardless of whether such claim is based upon any of the above stated reasons or otherwise.

Relinquished By: Joshua Madden	Date: 2/14/23 Time: 1615	Received By: Tamara Oldaker	Verbal Result: Yes No Add'l Phone #: All Results are emailed. Please provide Email address:
Relinquished By:	Date: Time:	Received By:	REMARKS:

Delivered By: (Circle One) Sampler - UPS - Bus - Other:	Observed Temp. °C -5.1 Corrected Temp. °C -5.7	Sample Condition: Cool Yes / No; Intact Yes / No	CHECKED BY: (Initials)	Turnaround Time: Standard X Rush	Bacteria (only) Sample Condition: Cool Yes / No; Intact Yes / No; Observed Temp. °C; Corrected Temp. °C
				Thermometer ID #113; Correction Factor -0.6 °C	

† Cardinal cannot accept verbal changes. Please email changes to celey.keene@cardinallabsnm.com

CARDINAL Laboratories

101 East Marland, Hobbs, NM 88240
(575) 393-2326 FAX (575) 393-2476

CHAIN-OF-CUSTODY AND ANALYSIS REQUEST

Company Name:	Trinity Oilfield Services	BILL TO	
Project Manager:	Dan Dunkelberg	P.O. #:	
Address:	8426 N Dal Paso	Company:	OXY USA, Inc.
City:	Hobbs	State: NM Zip: 88241	Attn: Wade Dittrich
Phone #:		Fax #:	Address:
Project #:		Project Owner: (see below)	City:
Project Name:	DR. PI 17-8 DA #31H	dan@trinityoilfieldservices.com	State: Zip:
Project Location:	Lea Co., NM		Phone #:
Sampler Name:	RS		Fax #:

ANALYSIS REQUEST

FOR LAB USE ONLY Lab I.D.	Sample I.D.	(G)RAB OR (C)OMP.	# CONTAINERS	MATRIX: GROUNDWATER	WASTEWATER	SOIL	OIL	SLUDGE	OTHER :	PRESERV.: ACID/BASE:	ICE / COOL	OTHER :	SAMPLING: DATE	TIME	Chloride	TPH	BTEX
H230690																	
21	SP-626-00.0-V-S	G	1			X							2/13/2023		X	X	X
22	SP-626-01.0-V-S	G	1			X							2/13/2023		X	X	X
23	SP-626-02.0-V-S	G	1			X							2/13/2023		X	X	X
24	SP-626-03.0-V-S	G	1			X							2/13/2023		X	X	X
25	SP-627-00.0-V-S	G	1			X							2/13/2023		X	X	X
26	SP-627-01.0-V-S	G	1			X							2/13/2023		X	X	X
27	SP-627-02.0-V-S	G	1			X							2/13/2023		X	X	X
28	SP-627-03.0-V-S	G	1			X							2/13/2023		X	X	X
29	SP-628-00.0-V-S	G	1			X							2/13/2023		X	X	X
30	SP-628-01.0-V-S	G	1			X							2/13/2023		X	X	X

PLEASE NOTE: Liability and Damages. Cardinal's liability and client's exclusive remedy for any claim arising whether based in contract or tort, shall be limited to the amount paid by the client for the analyses. All claims including those for negligence and any other cause whatsoever shall be deemed waived unless made in writing and received by Cardinal within 30 days after completion of the applicable service. In no event shall Cardinal be liable for incidental or consequential damages, including without limitation, business interruptions, loss of use, or loss of profits incurred by client, its subsidiaries, affiliates or successors arising out of or related to the performance of services hereunder by Cardinal, regardless of whether such claim is based upon any of the above stated reasons or otherwise.

Relinquished By:	Date: 2/14/23 Time: 1615	Received By:	Verbal Result: Yes No Add'l Phone #:
			All Results are emailed. Please provide Email address:
Relinquished By:	Date: Time:	Received By:	REMARKS:

Delivered By: (Circle One)	Observed Temp. °C -5.1	Sample Condition: Cool Yes / No; Intact Yes / No	CHECKED BY: (Initials)	Turnaround Time: Standard X; Rush	Bacteria (only) Sample Condition: Cool Yes / No; Intact Yes / No; Observed Temp. °C
Sampler - UPS - Bus - Other:	Corrected Temp. °C -5.7			Thermometer ID #113; Correction Factor -0.6 °C	Corrected Temp. °C

† Cardinal cannot accept verbal changes. Please email changes to celey.keene@cardinallabsnm.com

Received by OCD: 4/11/2023 4:39:15 PM

Released to Imaging: 5/15/2023 10:22:25 AM

CARDINAL Laboratories

101 East Marland, Hobbs, NM 88240
(575) 393-2326 FAX (575) 393-2476

CHAIN-OF-CUSTODY AND ANALYSIS REQUEST

Company Name:	Trinity Oilfield Services	BILL TO	
Project Manager:	Dan Dunkelberg	P.O. #:	
Address:	8426 N Dal Paso	Company:	OXY USA, Inc.
City:	Hobbs	State: NM Zip: 88241	Attn: Wade Dittrich
Phone #:		Fax #:	Address:
Project #:		Project Owner: (see below)	City:
Project Name:	DR. PI 17-8 DA #31H	dan@trinityoilfieldservices.com	State: Zip:
Project Location:	Lea Co., NM		Phone #:
Sampler Name:	RS		Fax #:

ANALYSIS REQUEST

FOR LAB USE ONLY Lab I.D.	Sample I.D.	(G)RAB OR (C)OMP.	# CONTAINERS	MATRIX: GROUNDWATER	WASTEWATER	SOIL	OIL	SLUDGE	OTHER:	PRESERV.: ACID/BASE:	ICE / COOL	OTHER:	SAMPLING: DATE	TIME	Chloride	TPH	BTEX
H230160																	
31	SP-628-02.0-V-S	G	1			X							2/13/2023		X	X	X
32	SP-628-03.0-V-S	G	1			X							2/13/2023		X	X	X
33	SP-629-00.0-V-S	G	1			X							2/13/2023		X	X	X
34	SP-629-01.0-V-S	G	1			X							2/13/2023		X	X	X
35	SP-629-02.0-V-S	G	1			X							2/13/2023		X	X	X
36	SP-629-03.0-V-S	G	1			X							2/13/2023		X	X	X
37	SP-630-00.0-V-S	G	1			X							2/13/2023		X	X	X
38	SP-630-01.0-V-S	G	1			X							2/13/2023		X	X	X
39	SP-630-02.0-V-S	G	1			X							2/13/2023		X	X	X
40	SP-630-03.0-V-S	G	1			X							2/13/2023		X	X	X

PLEASE NOTE: Liability and Damages. Cardinal's liability and client's exclusive remedy for any claim arising whether based in contract or tort, shall be limited to the amount paid by the client for the analyses. All claims including those for negligence and any other cause whatsoever shall be deemed waived unless made in writing and received by Cardinal within 30 days after completion of the applicable service. In no event shall Cardinal be liable for incidental or consequential damages, including without limitation, business interruptions, loss of use, or loss of profits incurred by client, its subsidiaries, affiliates or successors arising out of or related to the performance of services hereunder by Cardinal, regardless of whether such claim is based upon any of the above stated reasons or otherwise.

Relinquished By:	Date: 2-14-23 Time: 1615	Received By:	Verbal Result: Yes No Add'l Phone #: All Results are emailed. Please provide Email address:
Relinquished By:	Date: Time:	Received By:	REMARKS:

Delivered By: (Circle One) Sampler - UPS - Bus - Other:	Observed Temp. °C -5.1 Corrected Temp. °C -5.7	Sample Condition: Cool ✓ Yes No; Intact ✓ Yes No	CHECKED BY: (Initials) YO	Turnaround Time: Standard X; Rush; Thermometer ID #113; Correction Factor -0.6 °C; Bacteria (only) Sample Condition: Cool Yes No; Intact Yes No; Observed Temp. °C; Corrected Temp. °C

† Cardinal cannot accept verbal changes. Please email changes to celey.keene@cardinallabsnm.com

Received by OCD: 4/11/2023 4:39:15 PM

Released to Imaging: 5/15/2023 10:22:25 AM

CARDINAL Laboratories
101 East Marland, Hobbs, NM 88240
(575) 393-2326 FAX (575) 393-2476

CHAIN-OF-CUSTODY AND ANALYSIS REQUEST

Company Name:	Trinity Oilfield Services	BILL TO	
Project Manager:	Dan Dunkelberg	P.O. #:	
Address:	8426 N Dal Paso	Company:	OXY USA, Inc.
City:	Hobbs	State: NM Zip: 88241	Attn: Wade Dittrich
Phone #:		Fax #:	Address:
Project #:		Project Owner: (see below)	City:
Project Name:	DR. PI 17-8 DA #31H	dan@trinityoilfieldservices.com	State: Zip:
Project Location:	Lea Co., NM		Phone #:
Sampler Name:	RS		Fax #:

ANALYSIS REQUEST

FOR LAB USE ONLY Lab I.D. H230680	Sample I.D.	(G)RAB OR (C)OMP.	# CONTAINERS	MATRIX: GROUNDWATER	WASTEWATER	SOIL	OIL	SLUDGE	OTHER :	PRESERV.: ACID/BASE:	ICE / COOL	OTHER :	SAMPLING: DATE	TIME	Chloride	TPH	BTEX
41	SP-631-00.0-V-S	G	1			X							2/13/2023		X	X	X
42	SP-631-01.0-V-S	G	1			X							2/13/2023		X	X	X
43	SP-631-02.0-V-S	G	1			X							2/13/2023		X	X	X
44	SP-631-03.0-V-S	G	1			X							2/13/2023		X	X	X
45	SP-632-00.0-V-S	G	1			X							2/13/2023		X	X	X
46	SP-632-01.0-V-S	G	1			X							2/13/2023		X	X	X
47	SP-632-02.0-V-S	G	1			X							2/13/2023		X	X	X
48	SP-632-03.0-V-S	G	1			X							2/13/2023		X	X	X
49	SP-633-00.0-V-S	G	1			X							2/13/2023		X	X	X
50	SP-633-01.0-V-S	G	1			X							2/13/2023		X	X	X

PLEASE NOTE: Liability and Damages. Cardinal's liability and client's exclusive remedy for any claim arising whether based in contract or tort, shall be limited to the amount paid by the client for the analyses. All claims including those for negligence and any other cause whatsoever shall be deemed waived unless made in writing and received by Cardinal within 30 days after completion of the applicable service. In no event shall Cardinal be liable for incidental or consequential damages, including without limitation, business interruptions, loss of use, or loss of profits incurred by client, its subsidiaries, affiliates or successors arising out of or related to the performance of services hereunder by Cardinal, regardless of whether such claim is based upon any of the above stated reasons or otherwise.

Relinquished By:	Date: 2/14/23 Time: 7:15	Received By:	Verbal Result: Yes No Add'l Phone #: All Results are emailed. Please provide Email address:
Relinquished By:	Date: Time:	Received By:	REMARKS:

Delivered By: (Circle One) Sampler - UPS - Bus - Other:	Observed Temp. °C -5.1 Corrected Temp. °C -5.7	Sample Condition Cool: Yes ✓ No Intact: Yes ✓ No	CHECKED BY: (Initials) TO	Turnaround Time: Standard X Rush Thermometer ID #113 Correction Factor -0.6 °C

Bacteria (only) Sample Condition: Cool Yes / No; Intact Yes / No; Observed Temp. °C; Corrected Temp. °C

† Cardinal cannot accept verbal changes. Please email changes to celey.keene@cardinallabsnm.com

Received by OCD: 4/11/2023 4:39:15 PM

Released to Imaging: 5/15/2023 10:22:25 AM

CARDINAL Laboratories

101 East Marland, Hobbs, NM 88240
(575) 393-2326 FAX (575) 393-2476

CHAIN-OF-CUSTODY AND ANALYSIS REQUEST

Company Name:	Trinity Oilfield Services	**BILL TO**	
Project Manager:	Dan Dunkelberg	P.O. #:	
Address:	8426 N Dal Paso	Company:	OXY USA, Inc.
City:	Hobbs	State: NM Zip: 88241	Attn: Wade Dittrich
Phone #:		Fax #:	Address:
Project #:		Project Owner: (see below)	City:
Project Name:	DR. PI 17-8 DA #31H	dan@trinityoilfieldservices.com	State: Zip:
Project Location:	Lea Co., NM		Phone #:
Sampler Name:	RS		Fax #:

FOR LAB USE ONLY: H230690

Lab I.D.	Sample I.D.	(G)RAB OR (C)OMP.	# CONTAINERS	MATRIX: GROUNDWATER	WASTEWATER	SOIL	OIL	SLUDGE	OTHER :	PRESERV.: ACID/BASE:	ICE / COOL	OTHER :	SAMPLING: DATE	TIME	Chloride	TPH	BTEX
51	SP-633-02.0-V-S	G	1			X							2/13/2023		X	X	X
52	SP-633-03.0-V-S	G	1			X							2/13/2023		X	X	X
53	SP-634-00.0-V-S	G	1			X							2/13/2023		X	X	X
54	SP-634-01.0-V-S	G	1			X							2/13/2023		X	X	X
55	SP-634-02.0-V-S	G	1			X							2/13/2023		X	X	X
56	SP-634-03.0-V-S	G	1			X							2/13/2023		X	X	X
57	SP-635-00.0-V-S	G	1			X							2/13/2023		X	X	X
58	SP-635-01.0-V-S	G	1			X							2/13/2023		X	X	X
59	SP-635-02.0-V-S	G	1			X							2/13/2023		X	X	X
60	SP-635-03.0-V-S	G	1			X							2/13/2023		X	X	X

ANALYSIS REQUEST

PLEASE NOTE: Liability and Damages. Cardinal's liability and client's exclusive remedy for any claim arising whether based in contract or tort, shall be limited to the amount paid by the client for the analyses. All claims including those for negligence and any other cause whatsoever shall be deemed waived unless made in writing and received by Cardinal within 30 days after completion of the applicable service. In no event shall Cardinal be liable for incidental or consequential damages, including without limitation, business interruptions, loss of use, or loss of profits incurred by client, its subsidiaries, affiliates or successors arising out of or related to the performance of services hereunder by Cardinal, regardless of whether such claim is based upon any of the above stated reasons or otherwise.

Relinquished By:	Date: 2-14-23	Received By:	Verbal Result: Yes No Add'l Phone #:
	Time: 1615		All Results are emailed. Please provide Email address:
Relinquished By:	Date:	Received By:	REMARKS:
	Time:		

Delivered By: (Circle One)	Observed Temp. °C -5.1	Sample Condition: Cool Yes / No; Intact Yes / No	CHECKED BY: (Initials) YO	Turnaround Time: Standard X; Rush
Sampler - UPS - Bus - Other:	Corrected Temp. °C -5.7			Thermometer ID #113; Correction Factor -0.6 °C

Bacteria (only) Sample Condition: Cool Yes / No; Intact Yes / No; Observed Temp. °C; Corrected Temp. °C

† Cardinal cannot accept verbal changes. Please email changes to celey.keene@cardinallabsnm.com

CARDINAL Laboratories

101 East Marland, Hobbs, NM 88240
(575) 393-2326 FAX (575) 393-2476

CHAIN-OF-CUSTODY AND ANALYSIS REQUEST

Company Name:	Trinity Oilfield Services		
Project Manager:	Dan Dunkelberg		
Address:	8426 N Dal Paso		
City:	Hobbs	State: NM	Zip: 88241
Phone #:		Fax #:	
Project #:		Project Owner:	(see below)
Project Name:	DR. PI 17-8 DA #31H	dan@trinityoilfieldservices.com	
Project Location:	Lea Co., NM		
Sampler Name:	RS		

BILL TO

P.O. #:	
Company:	OXY USA, Inc.
Attn:	Wade Dittrich
Address:	
City:	
State:	Zip:
Phone #:	
Fax #:	

FOR LAB USE ONLY

H230690

Lab I.D.	Sample I.D.	(G)RAB OR (C)OMP.	# CONTAINERS	MATRIX: GROUNDWATER	WASTEWATER	SOIL	OIL	SLUDGE	OTHER :	PRESERV.: ACID/BASE:	ICE / COOL	OTHER :	SAMPLING: DATE	TIME	Chloride	TPH	BTEX
61	SP-627-04.0-V-S	G	1			X							2/13/2023		X	X	X
62	SP-627-05.0-V-S	G	1			X							2/13/2023		X	X	X
63	SP-635-10.0-V-S	G	1			X							2/13/2023		X	X	X

ANALYSIS REQUEST

PLEASE NOTE: Liability and Damages. Cardinal's liability and client's exclusive remedy for any claim arising whether based in contract or tort, shall be limited to the amount paid by the client for the analyses. All claims including those for negligence and any other cause whatsoever shall be deemed waived unless made in writing and received by Cardinal within 30 days after completion of the applicable service. In no event shall Cardinal be liable for incidental or consequential damages, including without limitation, business interruptions, loss of use, or loss of profits incurred by client, its subsidiaries, affiliates or successors arising out of or related to the performance of services hereunder by Cardinal, regardless of whether such claim is based upon any of the above stated reasons or otherwise.

Relinquished By: [signature]	Date: 2-14-23 Time: 1615	Received By: [signature]	Verbal Result: Yes No Add'l Phone #:
			All Results are emailed. Please provide Email address:
Relinquished By:	Date: Time:	Received By:	REMARKS:

Delivered By: (Circle One) Sampler - UPS - Bus - Other:	Observed Temp. °C -5.1 Corrected Temp. °C -5.7	Sample Condition: Cool ✓ Yes No; Intact ✓ Yes No	CHECKED BY: (Initials) [initials]	Turnaround Time: Standard X Rush	Bacteria (only) Sample Condition: Cool Yes No; Intact Yes No; Observed Temp. °C; Corrected Temp. °C

Thermometer ID #113
Correction Factor -0.6 °C

† Cardinal cannot accept verbal changes. Please email changes to celey.keene@cardinallabsnm.com

Received by OCD: 4/11/2023 4:39:15 PM

CARDINAL Laboratories

PHONE (575) 393-2326 ° 101 E. MARLAND ° HOBBS, NM 88240

March 27, 2023

DAN DUNKELBERG

TRINITY OILFIELD SERVICES & RENTALS, LLC

P. O. BOX 2587

HOBBS, NM 88241

RE: DR. PI 17-8 DA #31H

Enclosed are the results of analyses for samples received by the laboratory on 03/22/23 8:05.

Cardinal Laboratories is accredited through Texas NELAP under certificate number T104704398-22-15. Accreditation applies to drinking water, non-potable water and solid and chemical materials. All accredited analytes are denoted by an asterisk (*). For a complete list of accredited analytes and matrices visit the TCEQ website at www.tceq.texas.gov/field/qa/lab_accred_certif.html.

Cardinal Laboratories is accreditated through the State of Colorado Department of Public Health and Environment for:

Method EPA 552.2	Haloacetic Acids (HAA-5)
Method EPA 524.2	Total Trihalomethanes (TTHM)
Method EPA 524.4	Regulated VOCs (V1, V2, V3)

Accreditation applies to public drinking water matrices.

This report meets NELAP requirements and is made up of a cover page, analytical results, and a copy of the original chain-of-custody. If you have any questions concerning this report, please feel free to contact me.

Sincerely,

Celey D. Keene

Celey D. Keene

Lab Director/Quality Manager

CARDINAL Laboratories

PHONE (575) 393-2326 ° 101 E. MARLAND ° HOBBS, NM 88240

Analytical Results For:

TRINITY OILFIELD SERVICES & RENTALS, LLC
DAN DUNKELBERG
P. O. BOX 2587
HOBBS NM, 88241
Fax To: NONE

Received:	03/22/2023	Sampling Date:	03/21/2023
Reported:	03/27/2023	Sampling Type:	Soil
Project Name:	DR. PI 17-8 DA #31H	Sampling Condition:	Cool & Intact
Project Number:	NOT GIVEN	Sample Received By:	Tamara Oldaker
Project Location:	OXY - LEA CO., NM		

Sample ID: SP-622-01.0-HS-S (H231293-01)

BTEX 8021B mg/kg **Analyzed By: JH/**

Analyte	Result	Reporting Limit	Analyzed	Method Blank	BS	% Recovery	True Value QC	RPD	Qualifier
Benzene*	<0.050	0.050	03/24/2023	ND	1.99	99.5	2.00	1.40	
Toluene*	<0.050	0.050	03/24/2023	ND	2.02	101	2.00	2.26	
Ethylbenzene*	<0.050	0.050	03/24/2023	ND	2.02	101	2.00	2.32	
Total Xylenes*	<0.150	0.150	03/24/2023	ND	6.06	101	6.00	2.60	
Total BTEX	<0.300	0.300	03/24/2023	ND					

Surrogate: 4-Bromofluorobenzene (PID *107 %* *71.5-134*

Chloride, SM4500Cl-B mg/kg **Analyzed By: AC**

Analyte	Result	Reporting Limit	Analyzed	Method Blank	BS	% Recovery	True Value QC	RPD	Qualifier
Chloride	**64.0**	16.0	03/24/2023	ND	432	108	400	3.64	

TPH 8015M mg/kg **Analyzed By: MS**

Analyte	Result	Reporting Limit	Analyzed	Method Blank	BS	% Recovery	True Value QC	RPD	Qualifier
GRO C6-C10*	<10.0	10.0	03/24/2023	ND	169	84.7	200	3.02	
DRO >C10-C28*	<10.0	10.0	03/24/2023	ND	188	93.8	200	1.21	
EXT DRO >C28-C36	<10.0	10.0	03/24/2023	ND					

Surrogate: 1-Chlorooctane *80.5 %* *48.2-134*

Surrogate: 1-Chlorooctadecane *107 %* *49.1-148*

Cardinal Laboratories *=Accredited Analyte

PLEASE NOTE: Liability and Damages. Cardinal's liability and client's exclusive remedy for any claim arising, whether based in contract or tort, shall be limited to the amount paid by client for analyses. All claims, including those for negligence and any other cause whatsoever shall be deemed waived unless made in writing and received by Cardinal within thirty (30) days after completion of the applicable service. In no event shall Cardinal be liable for incidental or consequential damages, including, without limitation, business interruptions, loss of use, or loss of profits incurred by client, its subsidiaries, affiliates or successors arising out of or related to the performance of the services hereunder by Cardinal, regardless of whether such claim is based upon any of the above stated reasons or otherwise. Results relate only to the samples identified above. This report shall not be reproduced except in full with written approval of Cardinal Laboratories.

Celey D. Keene, Lab Director/Quality Manager

CARDINAL Laboratories

PHONE (575) 393-2326 ° 101 E. MARLAND ° HOBBS, NM 88240

Analytical Results For:

TRINITY OILFIELD SERVICES & RENTALS, LLC
DAN DUNKELBERG
P. O. BOX 2587
HOBBS NM, 88241
Fax To: NONE

Received:	03/22/2023	Sampling Date:	03/21/2023
Reported:	03/27/2023	Sampling Type:	Soil
Project Name:	DR. PI 17-8 DA #31H	Sampling Condition:	Cool & Intact
Project Number:	NOT GIVEN	Sample Received By:	Tamara Oldaker
Project Location:	OXY - LEA CO., NM		

Sample ID: SP-623-01.0-HS-S (H231293-02)

BTEX 8021B mg/kg **Analyzed By: JH/**

Analyte	Result	Reporting Limit	Analyzed	Method Blank	BS	% Recovery	True Value QC	RPD	Qualifier
Benzene*	<0.050	0.050	03/24/2023	ND	1.99	99.5	2.00	1.40	
Toluene*	<0.050	0.050	03/24/2023	ND	2.02	101	2.00	2.26	
Ethylbenzene*	<0.050	0.050	03/24/2023	ND	2.02	101	2.00	2.32	
Total Xylenes*	<0.150	0.150	03/24/2023	ND	6.06	101	6.00	2.60	
Total BTEX	<0.300	0.300	03/24/2023	ND					

Surrogate: 4-Bromofluorobenzene (PID *105 %* *71.5-134*

Chloride, SM4500Cl-B mg/kg **Analyzed By: AC**

Analyte	Result	Reporting Limit	Analyzed	Method Blank	BS	% Recovery	True Value QC	RPD	Qualifier
Chloride	**48.0**	16.0	03/24/2023	ND	432	108	400	3.64	

TPH 8015M mg/kg **Analyzed By: MS**

Analyte	Result	Reporting Limit	Analyzed	Method Blank	BS	% Recovery	True Value QC	RPD	Qualifier
GRO C6-C10*	<10.0	10.0	03/24/2023	ND	169	84.7	200	3.02	
DRO >C10-C28*	<10.0	10.0	03/24/2023	ND	188	93.8	200	1.21	
EXT DRO >C28-C36	<10.0	10.0	03/24/2023	ND					

Surrogate: 1-Chlorooctane *85.5 %* *48.2-134*

Surrogate: 1-Chlorooctadecane *105 %* *49.1-148*

Cardinal Laboratories *=Accredited Analyte

PLEASE NOTE: Liability and Damages. Cardinal's liability and client's exclusive remedy for any claim arising, whether based in contract or tort, shall be limited to the amount paid by client for analyses. All claims, including those for negligence and any other cause whatsoever shall be deemed waived unless made in writing and received by Cardinal within thirty (30) days after completion of the applicable service. In no event shall Cardinal be liable for incidental or consequential damages, including, without limitation, business interruptions, loss of use, or loss of profits incurred by client, its subsidiaries, affiliates or successors arising out of or related to the performance of the services hereunder by Cardinal, regardless of whether such claim is based upon any of the above stated reasons or otherwise. Results relate only to the samples identified above. This report shall not be reproduced except in full with written approval of Cardinal Laboratories.

Celey D. Keene, Lab Director/Quality Manager

CARDINAL Laboratories

PHONE (575) 393-2326 ° 101 E. MARLAND ° HOBBS, NM 88240

Analytical Results For:

TRINITY OILFIELD SERVICES & RENTALS, LLC
DAN DUNKELBERG
P. O. BOX 2587
HOBBS NM, 88241
Fax To: NONE

Received:	03/22/2023	Sampling Date:	03/21/2023
Reported:	03/27/2023	Sampling Type:	Soil
Project Name:	DR. PI 17-8 DA #31H	Sampling Condition:	Cool & Intact
Project Number:	NOT GIVEN	Sample Received By:	Tamara Oldaker
Project Location:	OXY - LEA CO., NM		

Sample ID: SP-626-01.0-HS-S (H231293-03)

BTEX 8021B mg/kg **Analyzed By: JH/**

Analyte	Result	Reporting Limit	Analyzed	Method Blank	BS	% Recovery	True Value QC	RPD	Qualifier
Benzene*	<0.050	0.050	03/24/2023	ND	1.99	99.5	2.00	1.40	
Toluene*	<0.050	0.050	03/24/2023	ND	2.02	101	2.00	2.26	
Ethylbenzene*	<0.050	0.050	03/24/2023	ND	2.02	101	2.00	2.32	
Total Xylenes*	<0.150	0.150	03/24/2023	ND	6.06	101	6.00	2.60	
Total BTEX	<0.300	0.300	03/24/2023	ND					

Surrogate: 4-Bromofluorobenzene (PID *104 %* *71.5-134*

Chloride, SM4500Cl-B mg/kg **Analyzed By: AC**

Analyte	Result	Reporting Limit	Analyzed	Method Blank	BS	% Recovery	True Value QC	RPD	Qualifier
Chloride	**48.0**	16.0	03/24/2023	ND	432	108	400	3.64	

TPH 8015M mg/kg **Analyzed By: MS**

Analyte	Result	Reporting Limit	Analyzed	Method Blank	BS	% Recovery	True Value QC	RPD	Qualifier
GRO C6-C10*	<10.0	10.0	03/24/2023	ND	169	84.7	200	3.02	
DRO >C10-C28*	<10.0	10.0	03/24/2023	ND	188	93.8	200	1.21	
EXT DRO >C28-C36	<10.0	10.0	03/24/2023	ND					

Surrogate: 1-Chlorooctane *86.3 %* *48.2-134*

Surrogate: 1-Chlorooctadecane *108 %* *49.1-148*

Cardinal Laboratories *=Accredited Analyte

PLEASE NOTE: Liability and Damages. Cardinal's liability and client's exclusive remedy for any claim arising, whether based in contract or tort, shall be limited to the amount paid by client for analyses. All claims, including those for negligence and any other cause whatsoever shall be deemed waived unless made in writing and received by Cardinal within thirty (30) days after completion of the applicable service. In no event shall Cardinal be liable for incidental or consequential damages, including, without limitation, business interruptions, loss of use, or loss of profits incurred by client, its subsidiaries, affiliates or successors arising out of or related to the performance of the services hereunder by Cardinal, regardless of whether such claim is based upon any of the above stated reasons or otherwise. Results relate only to the samples identified above. This report shall not be reproduced except in full with written approval of Cardinal Laboratories.

Celey D. Keene, Lab Director/Quality Manager

CARDINAL Laboratories

PHONE (575) 393-2326 ° 101 E. MARLAND ° HOBBS, NM 88240

Analytical Results For:

TRINITY OILFIELD SERVICES & RENTALS, LLC
DAN DUNKELBERG
P. O. BOX 2587
HOBBS NM, 88241
Fax To: NONE

Received:	03/22/2023	Sampling Date:	03/21/2023
Reported:	03/27/2023	Sampling Type:	Soil
Project Name:	DR. PI 17-8 DA #31H	Sampling Condition:	Cool & Intact
Project Number:	NOT GIVEN	Sample Received By:	Tamara Oldaker
Project Location:	OXY - LEA CO., NM		

Sample ID: SP-627-01.0-HS-S (H231293-04)

BTEX 8021B mg/kg **Analyzed By: JH/**

Analyte	Result	Reporting Limit	Analyzed	Method Blank	BS	% Recovery	True Value QC	RPD	Qualifier
Benzene*	<0.050	0.050	03/24/2023	ND	1.99	99.5	2.00	1.40	
Toluene*	<0.050	0.050	03/24/2023	ND	2.02	101	2.00	2.26	
Ethylbenzene*	<0.050	0.050	03/24/2023	ND	2.02	101	2.00	2.32	
Total Xylenes*	<0.150	0.150	03/24/2023	ND	6.06	101	6.00	2.60	
Total BTEX	<0.300	0.300	03/24/2023	ND					

Surrogate: 4-Bromofluorobenzene (PID *105 %* *71.5-134*

Chloride, SM4500Cl-B mg/kg **Analyzed By: AC**

Analyte	Result	Reporting Limit	Analyzed	Method Blank	BS	% Recovery	True Value QC	RPD	Qualifier
Chloride	**64.0**	16.0	03/24/2023	ND	432	108	400	3.64	

TPH 8015M mg/kg **Analyzed By: MS**

Analyte	Result	Reporting Limit	Analyzed	Method Blank	BS	% Recovery	True Value QC	RPD	Qualifier
GRO C6-C10*	<10.0	10.0	03/24/2023	ND	169	84.7	200	3.02	
DRO >C10-C28*	<10.0	10.0	03/24/2023	ND	188	93.8	200	1.21	
EXT DRO >C28-C36	<10.0	10.0	03/24/2023	ND					

Surrogate: 1-Chlorooctane *77.8 %* *48.2-134*

Surrogate: 1-Chlorooctadecane *97.8 %* *49.1-148*

Cardinal Laboratories *=Accredited Analyte

PLEASE NOTE: Liability and Damages. Cardinal's liability and client's exclusive remedy for any claim arising, whether based in contract or tort, shall be limited to the amount paid by client for analyses. All claims, including those for negligence and any other cause whatsoever shall be deemed waived unless made in writing and received by Cardinal within thirty (30) days after completion of the applicable service. In no event shall Cardinal be liable for incidental or consequential damages, including, without limitation, business interruptions, loss of use, or loss of profits incurred by client, its subsidiaries, affiliates or successors arising out of or related to the performance of the services hereunder by Cardinal, regardless of whether such claim is based upon any of the above stated reasons or otherwise. Results relate only to the samples identified above. This report shall not be reproduced except in full with written approval of Cardinal Laboratories.

Celey D. Keene, Lab Director/Quality Manager

CARDINAL Laboratories

PHONE (575) 393-2326 ° 101 E. MARLAND ° HOBBS, NM 88240

Analytical Results For:

TRINITY OILFIELD SERVICES & RENTALS, LLC
DAN DUNKELBERG
P. O. BOX 2587
HOBBS NM, 88241
Fax To: NONE

Received:	03/22/2023	Sampling Date:	03/21/2023
Reported:	03/27/2023	Sampling Type:	Soil
Project Name:	DR. PI 17-8 DA #31H	Sampling Condition:	Cool & Intact
Project Number:	NOT GIVEN	Sample Received By:	Tamara Oldaker
Project Location:	OXY - LEA CO., NM		

Sample ID: SP-631-01.0-HS-S (H231293-05)

BTEX 8021B mg/kg **Analyzed By: JH/**

Analyte	Result	Reporting Limit	Analyzed	Method Blank	BS	% Recovery	True Value QC	RPD	Qualifier
Benzene*	<0.050	0.050	03/24/2023	ND	1.99	99.5	2.00	1.40	
Toluene*	<0.050	0.050	03/24/2023	ND	2.02	101	2.00	2.26	
Ethylbenzene*	<0.050	0.050	03/24/2023	ND	2.02	101	2.00	2.32	
Total Xylenes*	<0.150	0.150	03/24/2023	ND	6.06	101	6.00	2.60	
Total BTEX	<0.300	0.300	03/24/2023	ND					

Surrogate: 4-Bromofluorobenzene (PID *107 %* *71.5-134*

Chloride, SM4500Cl-B mg/kg **Analyzed By: AC**

Analyte	Result	Reporting Limit	Analyzed	Method Blank	BS	% Recovery	True Value QC	RPD	Qualifier
Chloride	**64.0**	16.0	03/24/2023	ND	432	108	400	3.64	

TPH 8015M mg/kg **Analyzed By: MS**

Analyte	Result	Reporting Limit	Analyzed	Method Blank	BS	% Recovery	True Value QC	RPD	Qualifier
GRO C6-C10*	<10.0	10.0	03/24/2023	ND	183	91.6	200	1.49	
DRO >C10-C28*	<10.0	10.0	03/24/2023	ND	174	87.1	200	2.62	
EXT DRO >C28-C36	<10.0	10.0	03/24/2023	ND					

Surrogate: 1-Chlorooctane *103 %* *48.2-134*

Surrogate: 1-Chlorooctadecane *114 %* *49.1-148*

Cardinal Laboratories *=Accredited Analyte

PLEASE NOTE: Liability and Damages. Cardinal's liability and client's exclusive remedy for any claim arising, whether based in contract or tort, shall be limited to the amount paid by client for analyses. All claims, including those for negligence and any other cause whatsoever shall be deemed waived unless made in writing and received by Cardinal within thirty (30) days after completion of the applicable service. In no event shall Cardinal be liable for incidental or consequential damages, including, without limitation, business interruptions, loss of use, or loss of profits incurred by client, its subsidiaries, affiliates or successors arising out of or related to the performance of the services hereunder by Cardinal, regardless of whether such claim is based upon any of the above stated reasons or otherwise. Results relate only to the samples identified above. This report shall not be reproduced except in full with written approval of Cardinal Laboratories.

Celey D. Keene, Lab Director/Quality Manager

CARDINAL Laboratories

PHONE (575) 393-2326 ° 101 E. MARLAND ° HOBBS, NM 88240

Analytical Results For:

TRINITY OILFIELD SERVICES & RENTALS, LLC
DAN DUNKELBERG
P. O. BOX 2587
HOBBS NM, 88241
Fax To: NONE

Received:	03/22/2023	Sampling Date:	03/21/2023
Reported:	03/27/2023	Sampling Type:	Soil
Project Name:	DR. PI 17-8 DA #31H	Sampling Condition:	Cool & Intact
Project Number:	NOT GIVEN	Sample Received By:	Tamara Oldaker
Project Location:	OXY - LEA CO., NM		

Sample ID: SP-635-01.0-HS-S (H231293-06)

BTEX 8021B mg/kg **Analyzed By: JH/**

Analyte	Result	Reporting Limit	Analyzed	Method Blank	BS	% Recovery	True Value QC	RPD	Qualifier
Benzene*	<0.050	0.050	03/24/2023	ND	1.99	99.5	2.00	1.40	
Toluene*	<0.050	0.050	03/24/2023	ND	2.02	101	2.00	2.26	
Ethylbenzene*	<0.050	0.050	03/24/2023	ND	2.02	101	2.00	2.32	
Total Xylenes*	<0.150	0.150	03/24/2023	ND	6.06	101	6.00	2.60	
Total BTEX	<0.300	0.300	03/24/2023	ND					

Surrogate: 4-Bromofluorobenzene (PID *105 %* *71.5-134*

Chloride, SM4500Cl-B mg/kg **Analyzed By: AC**

Analyte	Result	Reporting Limit	Analyzed	Method Blank	BS	% Recovery	True Value QC	RPD	Qualifier
Chloride	**64.0**	16.0	03/24/2023	ND	432	108	400	3.64	

TPH 8015M mg/kg **Analyzed By: MS**

Analyte	Result	Reporting Limit	Analyzed	Method Blank	BS	% Recovery	True Value QC	RPD	Qualifier
GRO C6-C10*	<10.0	10.0	03/23/2023	ND	183	91.6	200	1.49	
DRO >C10-C28*	<10.0	10.0	03/23/2023	ND	174	87.1	200	2.62	
EXT DRO >C28-C36	<10.0	10.0	03/23/2023	ND					

Surrogate: 1-Chlorooctane *103 %* *48.2-134*

Surrogate: 1-Chlorooctadecane *116 %* *49.1-148*

Cardinal Laboratories *=Accredited Analyte

PLEASE NOTE: Liability and Damages. Cardinal's liability and client's exclusive remedy for any claim arising, whether based in contract or tort, shall be limited to the amount paid by client for analyses. All claims, including those for negligence and any other cause whatsoever shall be deemed waived unless made in writing and received by Cardinal within thirty (30) days after completion of the applicable service. In no event shall Cardinal be liable for incidental or consequential damages, including, without limitation, business interruptions, loss of use, or loss of profits incurred by client, its subsidiaries, affiliates or successors arising out of or related to the performance of the services hereunder by Cardinal, regardless of whether such claim is based upon any of the above stated reasons or otherwise. Results relate only to the samples identified above. This report shall not be reproduced except in full with written approval of Cardinal Laboratories.

Celey D. Keene, Lab Director/Quality Manager

CARDINAL Laboratories

PHONE (575) 393-2326 ° 101 E. MARLAND ° HOBBS, NM 88240

Analytical Results For:

TRINITY OILFIELD SERVICES & RENTALS, LLC
DAN DUNKELBERG
P. O. BOX 2587
HOBBS NM, 88241
Fax To: NONE

Received:	03/22/2023	Sampling Date:	03/21/2023
Reported:	03/27/2023	Sampling Type:	Soil
Project Name:	DR. PI 17-8 DA #31H	Sampling Condition:	Cool & Intact
Project Number:	NOT GIVEN	Sample Received By:	Tamara Oldaker
Project Location:	OXY - LEA CO., NM		

Sample ID: SP-635-01.0-HW-S (H231293-07)

BTEX 8021B mg/kg **Analyzed By: JH/**

Analyte	Result	Reporting Limit	Analyzed	Method Blank	BS	% Recovery	True Value QC	RPD	Qualifier
Benzene*	<0.050	0.050	03/24/2023	ND	1.99	99.5	2.00	1.40	
Toluene*	<0.050	0.050	03/24/2023	ND	2.02	101	2.00	2.26	
Ethylbenzene*	<0.050	0.050	03/24/2023	ND	2.02	101	2.00	2.32	
Total Xylenes*	<0.150	0.150	03/24/2023	ND	6.06	101	6.00	2.60	
Total BTEX	<0.300	0.300	03/24/2023	ND					

Surrogate: 4-Bromofluorobenzene (PID *105 %* *71.5-134*

Chloride, SM4500Cl-B mg/kg **Analyzed By: AC**

Analyte	Result	Reporting Limit	Analyzed	Method Blank	BS	% Recovery	True Value QC	RPD	Qualifier
Chloride	**48.0**	16.0	03/24/2023	ND	432	108	400	3.64	

TPH 8015M mg/kg **Analyzed By: MS**

Analyte	Result	Reporting Limit	Analyzed	Method Blank	BS	% Recovery	True Value QC	RPD	Qualifier
GRO C6-C10*	<10.0	10.0	03/23/2023	ND	183	91.6	200	1.49	
DRO >C10-C28*	<10.0	10.0	03/23/2023	ND	174	87.1	200	2.62	
EXT DRO >C28-C36	<10.0	10.0	03/23/2023	ND					

Surrogate: 1-Chlorooctane *101 %* *48.2-134*

Surrogate: 1-Chlorooctadecane *113 %* *49.1-148*

Cardinal Laboratories *=Accredited Analyte

PLEASE NOTE: Liability and Damages. Cardinal's liability and client's exclusive remedy for any claim arising, whether based in contract or tort, shall be limited to the amount paid by client for analyses. All claims, including those for negligence and any other cause whatsoever shall be deemed waived unless made in writing and received by Cardinal within thirty (30) days after completion of the applicable service. In no event shall Cardinal be liable for incidental or consequential damages, including, without limitation, business interruptions, loss of use, or loss of profits incurred by client, its subsidiaries, affiliates or successors arising out of or related to the performance of the services hereunder by Cardinal, regardless of whether such claim is based upon any of the above stated reasons or otherwise. Results relate only to the samples identified above. This report shall not be reproduced except in full with written approval of Cardinal Laboratories.

Celey D. Keene, Lab Director/Quality Manager

CARDINAL Laboratories

PHONE (575) 393-2326 ° 101 E. MARLAND ° HOBBS, NM 88240

Analytical Results For:

TRINITY OILFIELD SERVICES & RENTALS, LLC
DAN DUNKELBERG
P. O. BOX 2587
HOBBS NM, 88241
Fax To: NONE

Received:	03/22/2023	Sampling Date:	03/21/2023
Reported:	03/27/2023	Sampling Type:	Soil
Project Name:	DR. PI 17-8 DA #31H	Sampling Condition:	Cool & Intact
Project Number:	NOT GIVEN	Sample Received By:	Tamara Oldaker
Project Location:	OXY - LEA CO., NM		

Sample ID: SP-634-01.0-HW-S (H231293-08)

BTEX 8021B mg/kg **Analyzed By: JH/**

Analyte	Result	Reporting Limit	Analyzed	Method Blank	BS	% Recovery	True Value QC	RPD	Qualifier
Benzene*	<0.050	0.050	03/24/2023	ND	1.99	99.5	2.00	1.40	
Toluene*	<0.050	0.050	03/24/2023	ND	2.02	101	2.00	2.26	
Ethylbenzene*	<0.050	0.050	03/24/2023	ND	2.02	101	2.00	2.32	
Total Xylenes*	<0.150	0.150	03/24/2023	ND	6.06	101	6.00	2.60	
Total BTEX	<0.300	0.300	03/24/2023	ND					

Surrogate: 4-Bromofluorobenzene (PID *106 %* *71.5-134*

Chloride, SM4500Cl-B mg/kg **Analyzed By: AC**

Analyte	Result	Reporting Limit	Analyzed	Method Blank	BS	% Recovery	True Value QC	RPD	Qualifier
Chloride	**80.0**	16.0	03/24/2023	ND	432	108	400	3.64	

TPH 8015M mg/kg **Analyzed By: MS**

Analyte	Result	Reporting Limit	Analyzed	Method Blank	BS	% Recovery	True Value QC	RPD	Qualifier
GRO C6-C10*	<10.0	10.0	03/23/2023	ND	183	91.6	200	1.49	
DRO >C10-C28*	<10.0	10.0	03/23/2023	ND	174	87.1	200	2.62	
EXT DRO >C28-C36	<10.0	10.0	03/23/2023	ND					

Surrogate: 1-Chlorooctane *114 %* *48.2-134*

Surrogate: 1-Chlorooctadecane *127 %* *49.1-148*

Cardinal Laboratories *=Accredited Analyte

PLEASE NOTE: Liability and Damages. Cardinal's liability and client's exclusive remedy for any claim arising, whether based in contract or tort, shall be limited to the amount paid by client for analyses. All claims, including those for negligence and any other cause whatsoever shall be deemed waived unless made in writing and received by Cardinal within thirty (30) days after completion of the applicable service. In no event shall Cardinal be liable for incidental or consequential damages, including, without limitation, business interruptions, loss of use, or loss of profits incurred by client, its subsidiaries, affiliates or successors arising out of or related to the performance of the services hereunder by Cardinal, regardless of whether such claim is based upon any of the above stated reasons or otherwise. Results relate only to the samples identified above. This report shall not be reproduced except in full with written approval of Cardinal Laboratories.

Celey D. Keene, Lab Director/Quality Manager

CARDINAL Laboratories

PHONE (575) 393-2326 ° 101 E. MARLAND ° HOBBS, NM 88240

Notes and Definitions

S-04	The surrogate recovery for this sample is outside of established control limits due to a sample matrix effect.
ND	Analyte NOT DETECTED at or above the reporting limit
RPD	Relative Percent Difference
**	Samples not received at proper temperature of 6°C or below.
***	Insufficient time to reach temperature.
-	Chloride by SM4500Cl-B does not require samples be received at or below 6°C
	Samples reported on an as received basis (wet) unless otherwise noted on report

Cardinal Laboratories *=Accredited Analyte

PLEASE NOTE: Liability and Damages. Cardinal's liability and client's exclusive remedy for any claim arising, whether based in contract or tort, shall be limited to the amount paid by client for analyses. All claims, including those for negligence and any other cause whatsoever shall be deemed waived unless made in writing and received by Cardinal within thirty (30) days after completion of the applicable service. In no event shall Cardinal be liable for incidental or consequential damages, including, without limitation, business interruptions, loss of use, or loss of profits incurred by client, its subsidiaries, affiliates or successors arising out of or related to the performance of the services hereunder by Cardinal, regardless of whether such claim is based upon any of the above stated reasons or otherwise. Results relate only to the samples identified above. This report shall not be reproduced except in full with written approval of Cardinal Laboratories.

Celey D. Keene, Lab Director/Quality Manager

CARDINAL Laboratories

101 East Marland, Hobbs, NM 88240
(575) 393-2326 FAX (575) 393-2476

CHAIN-OF-CUSTODY AND ANALYSIS REQUEST

Company Name:	Trinity Oilfield Services	BILL TO	
Project Manager:	Dan Dunkelberg	P.O. #:	
Address:	8426 N Dal Paso	Company:	OXY USA, Inc.
City:	Hobbs	State: NM Zip: 88241	Attn: Wade Dittrich
Phone #:		Fax #:	Address:
Project #:		Project Owner: (see below)	City:
Project Name:	DR. PI 17-8 DA #31H	dan@trinityoilfieldservices.com	State: Zip:
Project Location:	Lea Co., NM		Phone #:
Sampler Name:	RS		Fax #:

ANALYSIS REQUEST

FOR LAB USE ONLY Lab I.D.	Sample I.D.	(G)RAB OR (C)OMP.	# CONTAINERS	MATRIX: GROUNDWATER	WASTEWATER	SOIL	OIL	SLUDGE	OTHER :	PRESERV.: ACID/BASE:	ICE / COOL	OTHER :	SAMPLING: DATE	TIME	Chloride	TPH	BTEX
H231293 1	SP-622-01.0-HS-S	G	1			X							3/21/2023		X	X	X
2	SP-623-01.0-HS-S	G	1			X							3/21/2023		X	X	X
3	SP-626-01.0-HS-S	G	1			X							3/21/2023		X	X	X
4	SP-627-01.0-HS-S	G	1			X							3/21/2023		X	X	X
5	SP-631-01.0-HS-S	G	1			X							3/21/2023		X	X	X
6	SP-635-01.0-HS-S	G	1			X							3/21/2023		X	X	X
7	SP-635-01.0-HW-S	G	1			X							3/21/2023		X	X	X
8	SP-634-01.0-HW-S	G	1			X							3/21/2023		X	X	X
	—																
	—																

PLEASE NOTE: Liability and Damages. Cardinal's liability and client's exclusive remedy for any claim arising whether based in contract or tort, shall be limited to the amount paid by the client for the analyses. All claims including those for negligence and any other cause whatsoever shall be deemed waived unless made in writing and received by Cardinal within 30 days after completion of the applicable service. In no event shall Cardinal be liable for incidental or consequental damages, including without limitation, business interruptions, loss of use, or loss of profits incurred by client, its subsidiaries, affiliates or successors arising out of or related to the performance of services hereunder by Cardinal, regardless of whether such claim is based upon any of the above stated reasons or otherwise.

Relinquished By:	Date: 3-22-23 Time: 0805	Received By:	Verbal Result: Yes No Add'l Phone #: All Results are emailed. Please provide Email address:
Relinquished By:	Date: Time:	Received By:	REMARKS:

Delivered By: (Circle One) Sampler - UPS - Bus - Other:	Observed Temp. °C -6.1 Corrected Temp. °C -6.7	Sample Condition Cool: Yes / No Intact: Yes / No	CHECKED BY: (Initials) TO	Turnaround Time: Standard X Rush	Bacteria (only) Sample Condition Cool: Yes / No Intact: Yes / No Observed Temp. °C Corrected Temp. °C
				Thermometer ID #113 Correction Factor -0.6 °C	

† Cardinal cannot accept verbal changes. Please email changes to celey.keene@cardinallabsnm.com

District I
1625 N. French Dr., Hobbs, NM 88240
Phone:(575) 393-6161 Fax:(575) 393-0720
District II
811 S. First St., Artesia, NM 88210
Phone:(575) 748-1283 Fax:(575) 748-9720
District III
1000 Rio Brazos Rd., Aztec, NM 87410
Phone:(505) 334-6178 Fax:(505) 334-6170
District IV
1220 S. St Francis Dr., Santa Fe, NM 87505
Phone:(505) 476-3470 Fax:(505) 476-3462

State of New Mexico
Energy, Minerals and Natural Resources
Oil Conservation Division
1220 S. St Francis Dr.
Santa Fe, NM 87505

CONDITIONS

Action 206514

CONDITIONS

Operator: OXY USA INC P.O. Box 4294 Houston, TX 772104294	OGRID: 16696
	Action Number: 206514
	Action Type: [C-141] Release Corrective Action (C-141)

CONDITIONS

Created By	Condition	Condition Date
jnobui	Remediation Plan Approved with Conditions. Composite confirmation samples will be collected from the bottom and sidewalls of the excavation from areas representing no more than five hundred (500) square feet.	5/15/2023