

**REVIEWED**

By Mike Buchanan at 3:26 pm, Jun 22, 2023

## L Peter Galusky, Jr PE

5935 Exeter Cir Norcross, GA 30071 | 470 955-5335 | [peter@bluerock.pro](mailto:peter@bluerock.pro)

March 31, 2023

**Nelson Velez**

New Mexico Energy, Minerals, & Natural Resources  
Oil Conservation Division, Environmental Bureau  
1220 S. St. Francis Drive  
Santa Fe, New Mexico 87504

Re: **2022 Annual Report**  
Rice Operating Company – Vacuum SWD System  
**Vacuum F-33 Boot** (1R425-37): UL/F, Sec. 33, T17S, R35E

Review of the 2022 Annual Groundwater Report  
for RICE Vacuum F-33 Boot: **Content**

**Satisfactory**

1. Continue groundwater recovery and groundwater monitoring on a quarterly basis.
2. Submit the 2023 Annual Groundwater Report by April 1, 2024.

Sent via E-mail

**Mr. Velez:**

This letter summarizes progress made over the past calendar year pursuant to remedial actions approved for this site in 2015, which is operated by Rice Operating Company (ROC). The site is located approximately 2.5 miles east of Buckeye, New Mexico at UL/F, Sec. 33, T17S, R35E as shown on the Geographic Location Map (Figure 1). The depth to the water table averaged approximately 84 ft bgs in the up-gradient monitor well, MW-2, during 2022.

**Background and Previous Work**

In 2007, ROC initiated work on the former Vacuum F-33 boot junction box and a junction box disclosure report was submitted to NMOCD. An NMOCD approved Investigation and Characterization Plan (ICP) was implemented in 2009 to delineate residual soil chlorides and hydrocarbons and to evaluate groundwater quality beneath the site. The results of this work were reported to NMOCD in July 2013, along with a Corrective Action Plan (CAP), which proposed the installation of a 20-mil reinforced synthetic liner and an up-gradient groundwater monitor well. The CAP was approved by NMOCD on August 14<sup>th</sup>, 2013.

ROC completed the installation of the liner and restored the ground surface as specified in the CAP in early 2014. The results of this work were summarized and reported to NMOCD as an "Initial CAP Report and Soil Closure Request" on February 10<sup>th</sup>, 2014 and this was approved on March 28<sup>th</sup>, 2014. Following continued groundwater monitoring through 2014, ROC submitted a summary report "Proposed Groundwater Recover and Project Update" to NMOCD which proposed limited groundwater removal from the near-source monitor well (MW-1) to reduce groundwater chloride mass. NMOCD approved this work on April 2<sup>nd</sup>, 2015. ROC subsequently began groundwater recovery in May 2015.

## Rice Operating Company Vacuum F-33 Boot Annual Report

### Groundwater Chlorides & BTEX

Results of groundwater sampling from March 2009 through December 2022 are given in the Appendix Figure 3, Table 1 (annual averages) and Table 2 (full dataset). Average annual groundwater chloride concentrations in the down-gradient monitor well (MW-1) were little changed during the past year, measuring 566 mg/l in 2022 vs 563 mg/l in 2021. Average annual groundwater chloride concentrations in the up-gradient monitor well (MW-2) averaged 59 mg/l in 2022, essentially unchanged from 55 mg/l in 2021. NMOCD granted approval to cease BTEX sampling in 2020 since these had not been detected in groundwater samples from the beginning of sampling in 2009 through the first quarter of 2020.

A total of approximately 12,646 bbls of high-chloride groundwater were pumped from the near-source monitor well (MW-1) from 2015 through 2022, resulting in the removal of an estimated 1,537 kg of chlorides. The removed groundwater was hauled to an off-site location and utilized for beneficial use.

ROC will continue groundwater recovery and quarterly monitoring well sampling in 2023.

ROC is the service provider (agent) for the Vacuum SWD System and has no ownership of any portion of the pipeline, well, or facility. The system is owned by a consortium of oil producers, System Parties, who provide all operating capital on a percentage ownership/usage basis. The Vacuum system is now abandoned. We thus submit this report for your review and consideration. Please call Rice Operating Company or me if you have any questions or need additional information.

Thank you.

Sincerely,



L. Peter Galusky, Jr. P.E.  
NM Prof. Engineer No. 22561

Copy: Rice Operating Company  
Attachments: ... as noted, above.



# Geographic Location

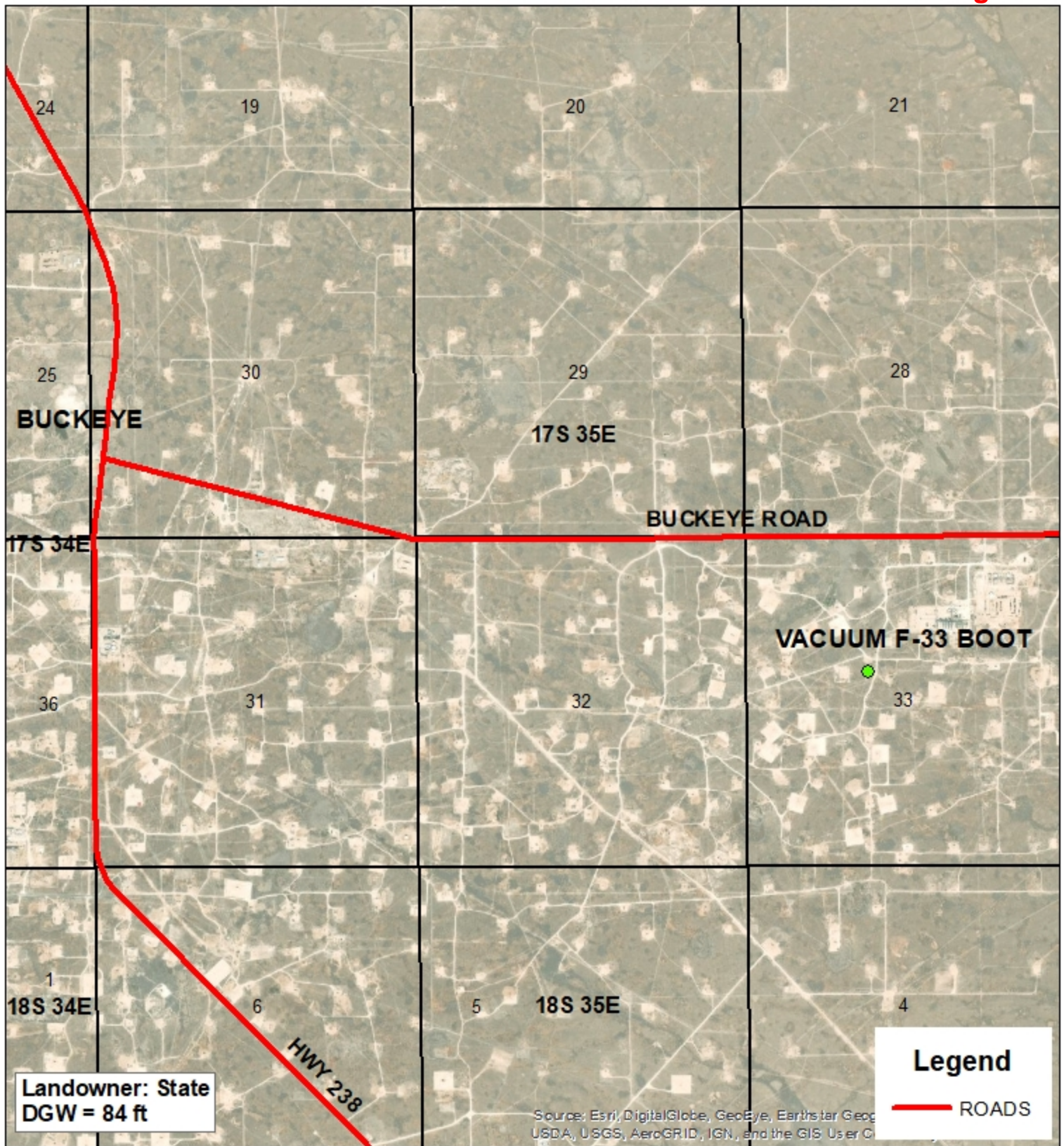

## VACUUM F-33 BOOT 1R425-37

UL/F SECTION 33  
T-17-S R-35-E  
LEA COUNTY, NM

GPS: 32.792674 -103.464829  
NAD 83 STATE PLANE PROJ  
NM EAST ZONE



0 0.25 0.5  
Miles

Drawing date: 2/4/20  
Drafted by: T. Grieco



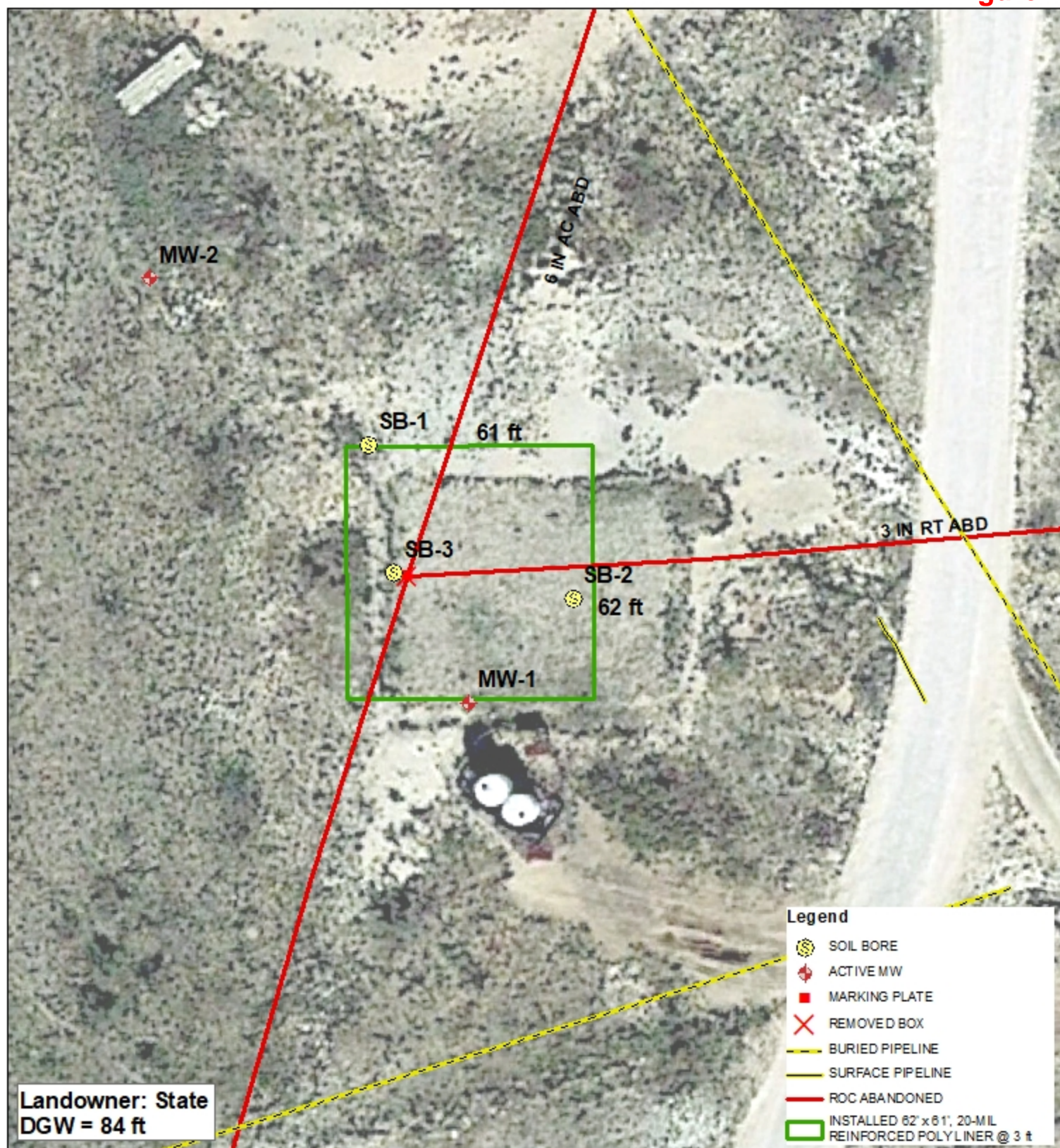

**VACUUM F-33  
BOOT**  
1R425-37

UL F SECTION 33  
T-17-S R-35-E  
LEA COUNTY, NM

GPS: 32.792674 -103.464829  
NAD 83 STATE PLANE PROJ  
NM EAST ZONE

0 25 50  
Feet

Drawing date: 2/4/20  
Drafted by: T. Grieco



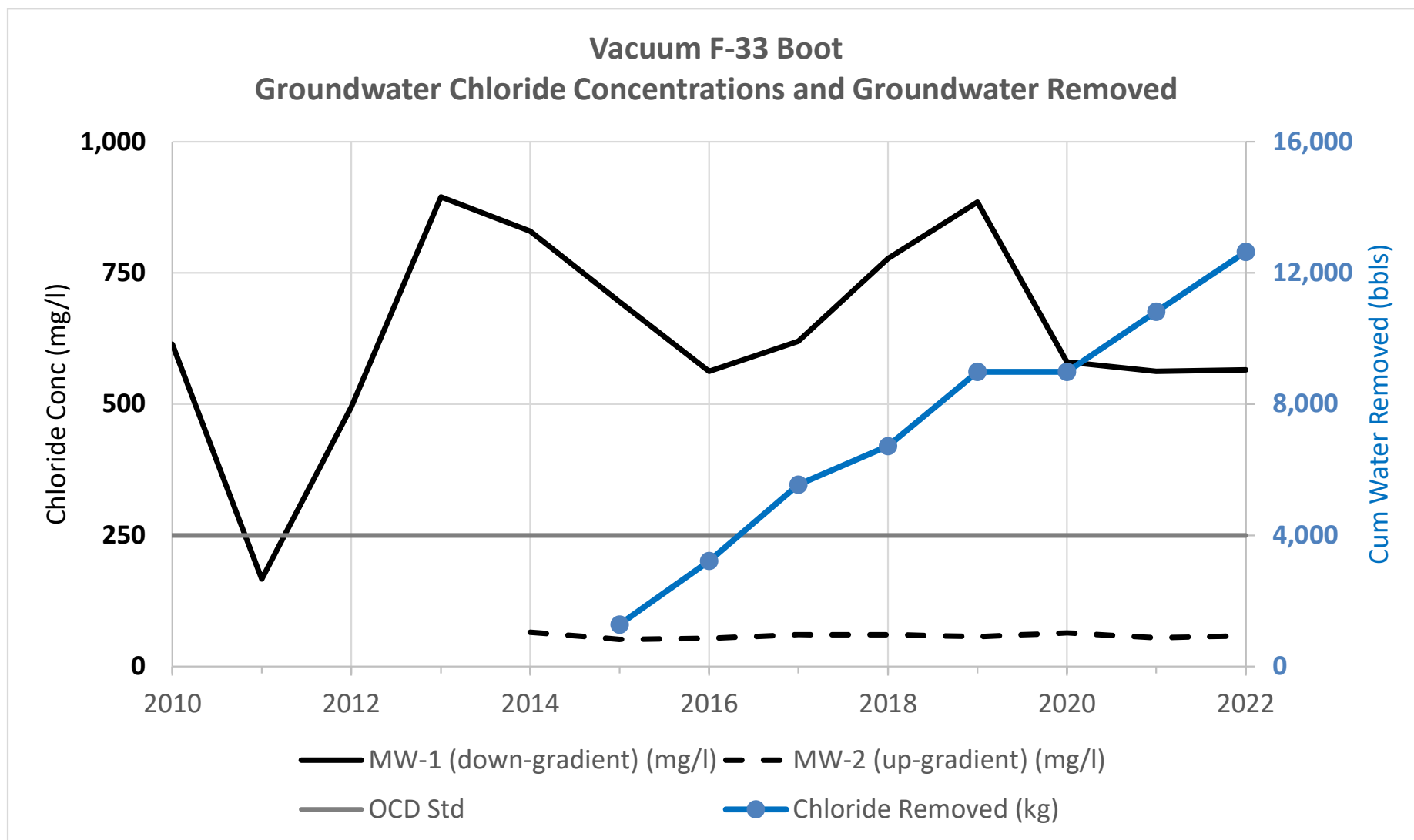

**Rice Operating Company****Vacuum F-33 Boot****Annual Average Groundwater Chloride Concentrations (mg/l)  
and Groundwater Volume (bbls) and Chloride Mass (kg) Removal**

<b>Year</b>	<b>MW-1 (down- gradient) (mg/l)</b>	<b>MW-2 (up- gradient) (mg/l)</b>	<b>OCD Std (mg/l)</b>	<b>Groundwater Removed (bbls)</b>	<b>Chloride Removed (kg)</b>
2009	605		250		
2010	614		250		
2011	167		250		
2012	495		250		
2013	895		250		
2014	830	65	250		
2015	695	52	250	1,285	113
2016	563	54	250	3,225	299
2017	620	61	250	5,545	666
2018	778	61	250	6,725	884
2019	885	57	250	8,985	1,172
2020	580	64	250	8,985	1,172
2021	563	55	250	10,821	1,361
2022	566	59	250	12,646	1,537



## ROC - Vacuum F-33 boot (1R425-37)

## Unit Letter F, Section 33, T17S, R35E

MW	Depth to Water	Total Depth	Well Volume	Volume Purged	Sample Date	Cl	ann. avg Cl	TDS	Benzene	Toluene	Ethyl Benzene	Total Xylenes	Sulfate	Comments
1	80.63	126.5	29.8	300	3/2/2009	432		1,070	<0.001	<0.001	<0.001	<0.003	56	Clear No odor
1	80.73	126.5	29.8	150	4/28/2009	600		1,330	<0.001	<0.001	<0.001	<0.003	38.3	Clear No odor
1	80.85	126.5	29.7	150	8/5/2009	308		845	<0.001	<0.001	<0.001	<0.003	25.2	Clear No odor
1	80.98	126.5	29.6	150	11/23/2009	1,080	605	2,340	<0.001	<0.001	<0.001	<0.003	34.2	Clear No odor
1	81.11	126.51	29.5	150	2/9/2010	1,160		2,240	<0.001	<0.001	<0.001	<0.003	54.6	Clear No odor
1	81.29	126.51	29.4	150	5/28/2010	510		1,190	<0.001	<0.001	<0.001	<0.003	29	Clear No odor
1	81.33	126.51	29.4	150	7/27/2010	710		1,500	<0.001	<0.001	<0.001	<0.003	40.8	Clear No odor
1	81.4	126.51	29.3	250	10/27/2010	76	614	454	<0.001	<0.001	<0.001	<0.003	17.6	Clear No odor
1	81.53	126.51	29.2	250	2/20/2011	68		365	<0.001	<0.001	<0.001	<0.003	17.2	Clear No odor
1	81.66	126.51	29.2	400	6/3/2011	240		707	<0.001	<0.001	<0.001	<0.003	45.9	Clear No odor
1	81.74	126.51	29.1	400	9/1/2011	308		825	<0.001	<0.001	<0.001	<0.003	56.6	Clear No odor
1	81.78	126.51	29.1	400	12/12/2011	52	167	395	<0.001	<0.001	<0.001	<0.003	28.6	Clear No odor
1	81.9	126.51	29	500	2/23/2012	188		605	<0.001	<0.001	<0.001	<0.003	45.2	Clear No odor
1	81.82	126.51	29	500	5/30/2012	730		1,740	<0.001	<0.001	<0.001	<0.003	84.9	Clear No odor
1	81.85	126.51	29	500	8/23/2012	580		1,280	<0.001	<0.001	<0.001	<0.003	81.2	Clear No odor
1	81.89	126.51	29	500	11/19/2012	480	495	1,170	<0.001	<0.001	<0.001	<0.003	50.4	Clear No odor
1	81.96	126.51	29	500	2/13/2013	870		1,680	<0.001	<0.001	<0.001	<0.003	59.7	Clear No odor
1	82.03	126.51	28.9	500	5/29/2013	860		1,940	<0.001	<0.001	<0.001	<0.003	79.3	Clear No odor
1	82.1	126.51	28.9	500	9/6/2013	840		2,000	<0.001	<0.001	<0.001	<0.003	227	Clear No odor
1	82.18	126.51	28.8	500	11/14/2013	1,010	895	2,080	<0.001	<0.001	<0.001	<0.003	61.5	Clear No odor
1	82.28	126.51	28.7	500	3/7/2014	550		1,390	<0.001	<0.001	<0.001	<0.003	63.4	Clear No odor
1	82.29	126.51	28.7	500	6/4/2014	980		2,170	<0.001	<0.001	<0.001	<0.003	53.8	Clear No odor
1	82.46	126.51	28.6	500	8/20/2014	910		2,220	<0.001	<0.001	<0.001	<0.003	50.9	Clear No odor
1	82.16	126.51	28.8	250	12/5/2014	880	830	2,050	<0.001	<0.001	<0.001	<0.003	53.6	Clear No odor
1	82.33	126.51	28.7	250	3/5/2015	940		2,010	<0.001	<0.001	<0.001	<0.003	50.3	Clear No odor
1	XXX	126.51	XXX	Running	6/4/2015	540		1,360	<0.001	<0.001	<0.001	<0.003	55.5	Clear No odor
1	XXX	126.51	XXX	Running	8/21/2015	670		1,480	<0.001	<0.001	<0.001	<0.003	51	Clear No odor
1	XXX	126.51	0	200	11/13/2015	630	695	1,500	<0.001	<0.001	<0.001	<0.003	71.4	Clear No odor
1	XXX	126.51	XXX	200	3/14/2016	590		1,370	<0.001	<0.001	<0.001	<0.003	65.3	Clear No odor

1	XXX	126.51	XXX	200	5/25/2016	620		1,730	<0.001	<0.001	<0.001	<0.003	68.1	Clear No odor
1	XXX	126.51	XXX	Running	9/13/2016	460		1,140	<0.001	<0.001	<0.001	<0.003	71	Clear No odor
1	XXX	126.51	XXX	200	11/17/2016	580	563	1,370	<0.001	<0.001	<0.001	<0.003	63	Clear No odor
1	XXX	126.51	XXX	200	3/2/2017	380		1,230	<0.001	<0.001	<0.001	<0.003	143	Clear No odor
1	XXX	126.51	XXX	Running	6/1/2017	440		1,180	<0.001	<0.001	<0.001	<0.003	68	Clear No odor
1	XXX	126.51	XXX	Running	9/11/2017	820		2,110	<0.001	<0.001	<0.001	<0.003	97	Clear No odor
1	XXX	126.51	XXX	100	12/1/2017	840	620	1,740	<0.001	<0.001	<0.001	<0.003	81	Clear No odor
1	XXX	126.51	XXX	200	3/5/2018	870		1,870	<0.001	<0.001	<0.001	<0.003	96	Clear No odor
1	XXX	126.51	XXX	200	6/4/2018	480		1,200	<0.001	<0.001	<0.001	<0.003	69.4	Clear No odor
1	XXX	126.51	XXX	200	9/10/2018	1,180		2,310	<0.001	<0.001	<0.001	<0.003	82.7	Clear No odor
1	XXX	126.51	XXX	200	11/16/2018	580	778	1,120	<0.001	<0.001	<0.001	<0.003	57.2	Clear No odor
1	XXX	126.51	XXX	100	3/11/2019	770		1,610	<0.001	<0.001	<0.001	<0.003	57	Clear No odor
1	XXX	126.51	XXX	Running	5/31/2019	990		1,940	<0.001	<0.001	<0.001	<0.003	66	Clear No odor
1	XXX	126.51	XXX	Running	8/30/2019	720		1,740	<0.001	<0.001	<0.001	<0.003	66	Clear No odor
1	XXX	126.51	XXX	100	11/21/2019	1,060	885	1,900	<0.001	<0.001	<0.001	<0.003	66	Clear No odor
1	XXX	126.51	XXX	Running	3/9/2020	500		1,160	<0.001	<0.001	<0.001	<0.003	52.7	Clear No odor
1	XXX	126.51	XXX	Running	9/14/2020	660	580	1,770	XXX	XXX	XXX	XXX	51.1	Clear No odor
1	XXX	126.51	XXX	100	3/12/2021	500		1,170	XXX	XXX	XXX	XXX	43.9	Clear No odor
1	XXX	126.51	XXX	Running	6/14/2021	700		1,630	XXX	XXX	XXX	XXX	57.1	Clear No odor
1	XXX	126.51	XXX	Running	9/9/2021	550		1,300	XXX	XXX	XXX	XXX	75.4	Clear No odor
1	XXX	126.51	XXX	100	11/11/2021	500	563	1,160	XXX	XXX	XXX	XXX	73.7	Clear No odor
1	XXX	126.51	XXX	100	3/3/2022	352		1,220	XXX	XXX	XXX	XXX	62.5	Clear No odor
1	XXX	126.51	XXX	Running	6/14/2022	750		1,590	XXX	XXX	XXX	XXX	64.5	Clear No odor
1	XXX	126.51	XXX	Running	9/8/2022	550		1,220	XXX	XXX	XXX	XXX	63.6	Clear No odor
1	XXX	126.51	XXX	100	12/2/2022	610	566	1,360	XXX	XXX	XXX	XXX	48.7	Clear No odor



MW	Depth to Water	Total Depth	Well Volume	Volume Purged	Sample Date	Cl	ann. avg Cl	TDS	Benzene	Toluene	Ethyl Benzene	Total Xylenes	Sulfate	Comments
2	81.99	95.05	2.1	10	6/4/2014	64		378	<0.001	<0.001	<0.001	<0.003	39.6	Clear No odor
2	82.13	95.05	2.1	10	8/20/2014	64		400	<0.001	<0.001	<0.001	<0.003	37.7	Clear No odor
2	81.74	95.05	2.1	10	12/5/2014	68	65	370	<0.001	<0.001	<0.001	<0.003	30.7	Clear No odor
2	81.93	95.05	2.1	10	3/5/2015	36		400	<0.001	<0.001	<0.001	<0.003	59.8	Clear No odor
2	82.14	95.05	2.1	10	6/4/2015	64		422	<0.001	<0.001	<0.001	<0.003	31.3	Clear No odor
2	82.29	95.05	2	10	8/21/2015	40		398	<0.001	<0.001	<0.001	<0.003	45.1	Clear No odor
2	82.28	95.05	2.04	10	11/13/2015	68	52	440	<0.001	<0.001	<0.001	<0.003	34.6	Clear No odor
2	82.36	95.05	2	10	3/14/2016	68		436	<0.001	<0.001	<0.001	<0.003	45.7	Clear No odor
2	82.37	95.05	2	10	5/25/2016	32		406	<0.001	<0.001	<0.001	<0.003	58.8	Clear No odor
2	82.4	95.05	2	10	9/13/2016	56		402	<0.001	<0.001	<0.001	<0.003	77	Clear No odor
2	82.46	95.05	2	10	11/17/2016	60	54	202	<0.001	<0.001	<0.001	<0.003	64	Clear No odor
2	82.62	95.05	2	10	3/2/2017	60		446	<0.001	<0.001	<0.001	<0.003	76	Clear No odor
2	82.71	95.05	2	10	6/1/2017	84		486	<0.001	<0.001	<0.001	<0.003	57	Clear No odor
2	82.87	95.05	1.9	10	9/11/2017	68		424	<0.001	<0.001	<0.001	<0.003	80	Clear No odor
2	82.83	95.05	2	10	12/1/2017	32	61	396	<0.001	<0.001	<0.001	<0.003	59	Clear No odor
2	82.94	95.05	1.9	10	3/5/2018	56		424	<0.001	<0.001	<0.001	<0.003	67.2	Clear No odor
2	82.96	95.05	1.9	10	6/4/2018	64		448	<0.001	<0.001	<0.001	<0.003	72.4	Clear No odor
2	83.1	95.05	1.9	8	9/10/2018	60		302	<0.001	<0.001	<0.001	<0.003	69.2	Clear No odor
2	83.35	95.05	1.9	10	11/16/2018	64	61	452	<0.001	<0.001	<0.001	<0.003	66.6	Clear No odor
2	83.5	95.05	1.8	10	3/11/2019	60		368	<0.001	<0.001	<0.001	<0.003	66	Clear No odor
2	83.57	95.05	1.8	10	5/31/2019	56		413	<0.001	<0.001	<0.001	<0.003	62	Clear No odor
2	83.62	95.05	1.8	10	8/30/2019	56		422	<0.001	<0.001	<0.001	<0.003	56	Clear No odor
2	83.66	95.05	1.8	10	11/21/2019	56	57	241	<0.001	<0.001	<0.001	<0.003	60	Clear No odor
2	83.68	95.05	1.8	10	3/9/2020	60		424	<0.001	<0.001	<0.001	<0.003	61.9	Clear No odor
2	83.8	95.05	1.8	10	9/14/2020	68	64	353	XXX	XXX	XXX	XXX	55.1	Clear No odor
2	84.29	95.05	1.7	10	3/12/2021	52		193	XXX	XXX	XXX	XXX	56.3	Clear No odor
2	84.33	95.05	1.7	10	6/14/2021	60		430	XXX	XXX	XXX	XXX	56.9	Clear No odor
2	84.37	95.05	1.7	10	9/9/2021	56		403	XXX	XXX	XXX	XXX	67.6	Clear No odor
2	84.4	95.05	1.7	10	11/11/2021	52	55	419	XXX	XXX	XXX	XXX	71.3	Clear No odor
2	84.26	95.05	1.7	10	3/3/2022	56		390	XXX	XXX	XXX	XXX	78.4	Clear No odor
2	84.78	95.05	1.6	10	6/14/2022	60		399	XXX	XXX	XXX	XXX	79.4	Clear No odor
2	84.87	95.05	1.6	10	9/8/2022	60		417	XXX	XXX	XXX	XXX	64.5	Clear No odor

2	84.98	95.05	1.6	10	12/2/2022	60	59	412	XXX	XXX	XXX	XXX	56.2	Clear No odor
---	-------	-------	-----	----	-----------	----	----	-----	-----	-----	-----	-----	------	---------------



PHONE (575) 393-2326 ° 101 E. MARLAND ° HOBBS, NM 88240

---

March 09, 2022

KATIE JONES

Rice Operating Company

112 W. Taylor

Hobbs, NM 88240

RE: VACUUM F-33 BOOT

Enclosed are the results of analyses for samples received by the laboratory on 03/04/22 14:36.

Cardinal Laboratories is accredited through Texas NELAP under certificate number T104704398-21-14. Accreditation applies to drinking water, non-potable water and solid and chemical materials. All accredited analytes are denoted by an asterisk (\*). For a complete list of accredited analytes and matrices visit the TCEQ website at [www.tceq.texas.gov/field/qa/lab\\_accred\\_certif.html](http://www.tceq.texas.gov/field/qa/lab_accred_certif.html).

Cardinal Laboratories is accredited through the State of Colorado Department of Public Health and Environment for:

Method EPA 552.2	Haloacetic Acids (HAA-5)
Method EPA 524.2	Total Trihalomethanes (TTHM)
Method EPA 524.4	Regulated VOCs (V1, V2, V3)

Accreditation applies to public drinking water matrices.

This report meets NELAP requirements and is made up of a cover page, analytical results, and a copy of the original chain-of-custody. If you have any questions concerning this report, please feel free to contact me.

Sincerely,

A handwritten signature in black ink that reads "Celey D. Keene". The signature is written in a cursive style with a large, stylized 'C' and 'K'.

Celey D. Keene

Lab Director/Quality Manager





PHONE (575) 393-2326 • 101 E. MARLAND • HOBBS, NM 88240

**Analytical Results For:**

Rice Operating Company  
 KATIE JONES  
 112 W. Taylor  
 Hobbs NM, 88240  
 Fax To: (575) 397-1471

Received:	03/04/2022	Sampling Date:	03/03/2022
Reported:	03/09/2022	Sampling Type:	Water
Project Name:	VACUUM F-33 BOOT	Sampling Condition:	Cool & Intact
Project Number:	NOT GIVEN	Sample Received By:	Jodi Henson
Project Location:	T17S-R35E-SEC33 F - LEA CTY, NM		

**Sample ID: MONITOR WELL #1 (H220871-01)**

Chloride, SM4500Cl-B		mg/L		Analyzed By: GM						
Analyte	Result	Reporting Limit	Analyzed	Method Blank	BS	% Recovery	True Value QC	RPD	Qualifier	
Chloride*	352	4.00	03/07/2022	ND	100	100	100	0.00		
Sulfate 375.4		mg/L		Analyzed By: GM						
Analyte	Result	Reporting Limit	Analyzed	Method Blank	BS	% Recovery	True Value QC	RPD	Qualifier	
Sulfate*	62.5	10.0	03/08/2022	ND	19.0	94.9	20.0	5.18		
TDS 160.1		mg/L		Analyzed By: GM						
Analyte	Result	Reporting Limit	Analyzed	Method Blank	BS	% Recovery	True Value QC	RPD	Qualifier	
TDS*	1220	5.00	03/08/2022	ND	505	101	500	1.60		

**Sample ID: MONITOR WELL #2 (H220871-02)**

Chloride, SM4500Cl-B		mg/L		Analyzed By: GM						
Analyte	Result	Reporting Limit	Analyzed	Method Blank	BS	% Recovery	True Value QC	RPD	Qualifier	
Chloride*	56.0	4.00	03/07/2022	ND	100	100	100	0.00		
Sulfate 375.4		mg/L		Analyzed By: GM						
Analyte	Result	Reporting Limit	Analyzed	Method Blank	BS	% Recovery	True Value QC	RPD	Qualifier	
Sulfate*	78.4	10.0	03/08/2022	ND	19.0	94.9	20.0	5.18		
TDS 160.1		mg/L		Analyzed By: GM						
Analyte	Result	Reporting Limit	Analyzed	Method Blank	BS	% Recovery	True Value QC	RPD	Qualifier	
TDS*	390	5.00	03/08/2022	ND	505	101	500	1.60		

Cardinal Laboratories

\*=Accredited Analyte

PLEASE NOTE: Liability and Damages. Cardinal's liability and client's exclusive remedy for any claim arising, whether based in contract or tort, shall be limited to the amount paid by client for analyses. All claims, including those for negligence and any other cause whatsoever shall be deemed waived unless made in writing and received by Cardinal within thirty (30) days after completion of the applicable service. In no event shall Cardinal be liable for incidental or consequential damages, including, without limitation, business interruptions, loss of use, or loss of profits incurred by client, its subsidiaries, affiliates or successors arising out of or related to the performance of the services hereunder by Cardinal, regardless of whether such claim is based upon any of the above stated reasons or otherwise. Results relate only to the samples identified above. This report shall not be reproduced except in full with written approval of Cardinal Laboratories.

Celey D. Keene, Lab Director/Quality Manager



PHONE (575) 393-2326 ° 101 E. MARLAND ° HOBBS, NM 88240

### Notes and Definitions

ND	Analyte NOT DETECTED at or above the reporting limit
RPD	Relative Percent Difference
**	Samples not received at proper temperature of 6°C or below.
***	Insufficient time to reach temperature.
-	Chloride by SM4500Cl-B does not require samples be received at or below 6°C Samples reported on an as received basis (wet) unless otherwise noted on report

Cardinal Laboratories

\*=Accredited Analyte

PLEASE NOTE: Liability and Damages. Cardinal's liability and client's exclusive remedy for any claim arising, whether based in contract or tort, shall be limited to the amount paid by client for analyses. All claims, including those for negligence and any other cause whatsoever shall be deemed waived unless made in writing and received by Cardinal within thirty (30) days after completion of the applicable service. In no event shall Cardinal be liable for incidental or consequential damages, including, without limitation, business interruptions, loss of use, or loss of profits incurred by client, its subsidiaries, affiliates or successors arising out of or related to the performance of the services hereunder by Cardinal, regardless of whether such claim is based upon any of the above stated reasons or otherwise. Results relate only to the samples identified above. This report shall not be reproduced except in full with written approval of Cardinal Laboratories.

A handwritten signature in black ink, appearing to read "Celey D. Keene".

Celey D. Keene, Lab Director/Quality Manager

## Cardinal Laboratories, Inc.

### CHAIN-OF-CUSTODY AND ANALYSIS REQUEST

LAB Order ID # 1220871

(Circle or Specify Method No.)

0	0	MTBE 8021B/602	
		BTEX 8021B/602	
		TPH 418.1/TX1005 / TX1005 Extended (C35)	
		PAH 8270C	
		Total Metals Ag As Ba Cd Cr Pb Se Hg 6010B/200.7	
		TCLP Metals Ag As Ba Cd Cr Pb Se Hg	
		TCLP Volatiles	
		TCLP Semi Volatiles	
		TCLP Pesticides	
		RCI	
		GC/MS Vol. 8260B/624	
		GC/MS Semi. Vol. 8270C/625	
		PCB's 8082/608	
		Pesticides 8081A/608	
		BOD, TSS, pH	
		Moisture Content	
		Cations (Ca, Mg, Na, K)	
		Anions (Cl, SO4, CO3, HCO3)	
	X	Sulfates	X
	X	Total Dissolved Solids	X
	X	Chlorides	X
		Turn Around Time ~ 24 Hours	

Additional Fax Number:

REMARKS:

CHECKED BY:

(Initials)

Sampler - UPS - Bus - Other:





PHONE (575) 393-2326 ° 101 E. MARLAND ° HOBBS, NM 88240

---

June 21, 2022

KATIE JONES

Rice Operating Company

112 W. Taylor

Hobbs, NM 88240

RE: VACUUM F-33 BOOT

Enclosed are the results of analyses for samples received by the laboratory on 06/15/22 16:25.

Cardinal Laboratories is accredited through Texas NELAP under certificate number T104704398-21-14. Accreditation applies to drinking water, non-potable water and solid and chemical materials. All accredited analytes are denoted by an asterisk (\*). For a complete list of accredited analytes and matrices visit the TCEQ website at [www.tceq.texas.gov/field/qa/lab\\_accred\\_certif.html](http://www.tceq.texas.gov/field/qa/lab_accred_certif.html).

Cardinal Laboratories is accredited through the State of Colorado Department of Public Health and Environment for:

Method EPA 552.2	Haloacetic Acids (HAA-5)
Method EPA 524.2	Total Trihalomethanes (TTHM)
Method EPA 524.4	Regulated VOCs (V1, V2, V3)

Accreditation applies to public drinking water matrices.

This report meets NELAP requirements and is made up of a cover page, analytical results, and a copy of the original chain-of-custody. If you have any questions concerning this report, please feel free to contact me.

Sincerely,

A handwritten signature in black ink that reads "Celey D. Keene". The signature is written in a cursive style with a large, stylized 'C' and 'K'.

Celey D. Keene

Lab Director/Quality Manager



PHONE (575) 393-2326 ° 101 E. MARLAND ° HOBBS, NM 88240

**Analytical Results For:**

Rice Operating Company  
 KATIE JONES  
 112 W. Taylor  
 Hobbs NM, 88240  
 Fax To: (575) 397-1471

Received:	06/15/2022	Sampling Date:	06/14/2022
Reported:	06/21/2022	Sampling Type:	Water
Project Name:	VACUUM F-33 BOOT	Sampling Condition:	Cool & Intact
Project Number:	NOT GIVEN	Sample Received By:	Tamara Oldaker
Project Location:	T17S-R35E-SEC33 F - LEA CTY, NM		

**Sample ID: MONITOR WELL #1 (H222572-01)**

Chloride, SM4500Cl-B		mg/L		Analyzed By: AC						
Analyte	Result	Reporting Limit	Analyzed	Method Blank	BS	% Recovery	True Value QC	RPD	Qualifier	
Chloride*	750	4.00	06/16/2022	ND	100	100	100	0.00		
Sulfate 375.4		mg/L		Analyzed By: GM						
Analyte	Result	Reporting Limit	Analyzed	Method Blank	BS	% Recovery	True Value QC	RPD	Qualifier	
Sulfate*	64.5	25.0	06/16/2022	ND	20.2	101	20.0	0.0495		
TDS 160.1		mg/L		Analyzed By: AC						
Analyte	Result	Reporting Limit	Analyzed	Method Blank	BS	% Recovery	True Value QC	RPD	Qualifier	
TDS*	1590	5.00	06/21/2022	ND	551	110	500	6.75		

**Sample ID: MONITOR WELL #2 (H222572-02)**

Chloride, SM4500Cl-B		mg/L		Analyzed By: AC						
Analyte	Result	Reporting Limit	Analyzed	Method Blank	BS	% Recovery	True Value QC	RPD	Qualifier	
Chloride*	60.0	4.00	06/16/2022	ND	100	100	100	0.00		
Sulfate 375.4		mg/L		Analyzed By: GM						
Analyte	Result	Reporting Limit	Analyzed	Method Blank	BS	% Recovery	True Value QC	RPD	Qualifier	
Sulfate*	79.4	10.0	06/16/2022	ND	20.2	101	20.0	0.0495		
TDS 160.1		mg/L		Analyzed By: AC						
Analyte	Result	Reporting Limit	Analyzed	Method Blank	BS	% Recovery	True Value QC	RPD	Qualifier	
TDS*	399	5.00	06/20/2022	ND	551	110	500	6.75		

Cardinal Laboratories

\*=Accredited Analyte

PLEASE NOTE: Liability and Damages. Cardinal's liability and client's exclusive remedy for any claim arising, whether based in contract or tort, shall be limited to the amount paid by client for analyses. All claims, including those for negligence and any other cause whatsoever shall be deemed waived unless made in writing and received by Cardinal within thirty (30) days after completion of the applicable service. In no event shall Cardinal be liable for incidental or consequential damages, including, without limitation, business interruptions, loss of use, or loss of profits incurred by client, its subsidiaries, affiliates or successors arising out of or related to the performance of the services hereunder by Cardinal, regardless of whether such claim is based upon any of the above stated reasons or otherwise. Results relate only to the samples identified above. This report shall not be reproduced except in full with written approval of Cardinal Laboratories.

Celey D. Keene, Lab Director/Quality Manager

PHONE (575) 393-2326 ° 101 E. MARLAND ° HOBBS, NM 88240

---

### Notes and Definitions

ND	Analyte NOT DETECTED at or above the reporting limit
RPD	Relative Percent Difference
**	Samples not received at proper temperature of 6°C or below.
***	Insufficient time to reach temperature.
-	Chloride by SM4500Cl-B does not require samples be received at or below 6°C Samples reported on an as received basis (wet) unless otherwise noted on report

---

Cardinal Laboratories

\*=Accredited Analyte

PLEASE NOTE: Liability and Damages. Cardinal's liability and client's exclusive remedy for any claim arising, whether based in contract or tort, shall be limited to the amount paid by client for analyses. All claims, including those for negligence and any other cause whatsoever shall be deemed waived unless made in writing and received by Cardinal within thirty (30) days after completion of the applicable service. In no event shall Cardinal be liable for incidental or consequential damages, including, without limitation, business interruptions, loss of use, or loss of profits incurred by client, its subsidiaries, affiliates or successors arising out of or related to the performance of the services hereunder by Cardinal, regardless of whether such claim is based upon any of the above stated reasons or otherwise. Results relate only to the samples identified above. This report shall not be reproduced except in full with written approval of Cardinal Laboratories.

A handwritten signature in cursive script, appearing to read "Celey D. Keene".

---

Celey D. Keene, Lab Director/Quality Manager



101 East Marland - Hobbs, NM 88240  
Tel (575) 393-2326  
Fax (575) 393-2476

# Cardinal Laboratories, Inc.

## CHAIN-OF-CUSTODY AND ANALYSIS REQUEST

LAB Order ID # \_\_\_\_\_

Company Name: **RICE Operating Company**  
Project Manager: **Katie Jones**  
Address: (Street, City, Zip)  
122 W Taylor Street ~ Hobbs, New Mexico 88240  
Phone #: (575) 393-9174  
Fax #: (575) 397-1471

BILL TO Company: **RICE Operating Company**  
PO#  
Address: (Street, City, Zip)  
122 W Taylor Street ~ Hobbs, New Mexico 88240  
Phone#: (575) 393-9174  
Fax#: (575) 397-1471

Project #: \_\_\_\_\_ Project Name: **Vacuum F-33 Boot**

Project Location: **T17S-R35E-Sec33 F ~ Lea County New Mexico**

Sampler Signature: *Rozanne Johnson* (575) 631-9310

### ANALYSIS REQUEST

(Circle or Specify Method No.)

LAB #  (LAB USE ONLY)	FIELD CODE	(G)rab or (C)omp	# CONTAINERS	MATRIX				PRESERVATIVE METHOD				SAMPLING		MTBE 8021B/602	BTEX 8021B/602	TPH 418.1/TX1005 / TX1005 Extended (C35)	PAH 8270C	Total Metals Ag As Ba Cd Cr Pb Se Hg 6010B/200.7	TCLP Metals Ag As Ba Cd Cr Pb Se Hg	TCLP Volatiles	TCLP Semi Volatiles	TCLP Pesticides	RCI	GC/MS Vol. 8260B/624	GC/MS Semi. Vol. 8270C/625	PCB's 8082/608	Pesticides 8081A/608	BOD, TSS, pH	Moisture Content	Cations (Ca, Mg, Na, K)	Anions (Cl, SO4, CO3, HCO3)	Sulfates	Total Dissolved Solids	Chlorides	Turn Around Time ~ 24 Hours																																																																																																																																																																																																																																																																																																																																																																																																																																																																																																																																																																																																																																																																																																																																																																																																																																																																																																																																																																																																																																																																																																																																																																																																																																																																																																																																																																																																																																																																																																	
				WATER	SOIL	AIR	SLUDGE	HCL (4 40ml VOA)	HNO3	NaHSO4	H2SO4	ICE (1-1 Liter HDPE)	NONE																							DATE (2022)	TIME																																																																																																																																																																																																																																																																																																																																																																																																																																																																																																																																																																																																																																																																																																																																																																																																																																																																																																																																																																																																																																																																																																																																																																																																																																																																																																																																																																																																																																																																																															
1	Monitor Well #1	G	1	X								1		6/14	12:10																																																																																																																																																																																																																																																																																																																																																																																																																																																																																																																																																																																																																																																																																																																																																																																																																																																																																																																																																																																																																																																																																																																																																																																																																																																																																																																																																																																																																																																																																																																					

Relinquished by: *Rozanne Johnson* Date: *6/15/2022* Time: *14:25*

Received by: *Rozanne Johnson* Date: *6/15/22* Time: *16:25*

Phone Results: Yes ☐ No ☐

Fax Results: Yes ☐ No ☐

Additional Fax Number: \_\_\_\_\_

### REMARKS:

Email Results: [kjones@riceswd.com](mailto:kjones@riceswd.com)  
[rozanne@sdacres.com](mailto:rozanne@sdacres.com)

Delivered By: (Circle One)

Sample Condition

Cool ☒ Intact ☒  
Yes ☒ No ☐  
No ☐ Yes ☒ No ☐

CHECKED BY:

(Initials)

Sampler - UPS - Bus - Other:



PHONE (575) 393-2326 ° 101 E. MARLAND ° HOBBS, NM 88240

September 16, 2022

KATIE JONES

Rice Operating Company

112 W. Taylor

Hobbs, NM 88240

RE: VACUUM F-33 BOOT

Enclosed are the results of analyses for samples received by the laboratory on 09/12/22 14:00.

Cardinal Laboratories is accredited through Texas NELAP under certificate number T104704398-22-15. Accreditation applies to drinking water, non-potable water and solid and chemical materials. All accredited analytes are denoted by an asterisk (\*). For a complete list of accredited analytes and matrices visit the TCEQ website at [www.tceq.texas.gov/field/qa/lab\\_accred\\_certif.html](http://www.tceq.texas.gov/field/qa/lab_accred_certif.html).

Cardinal Laboratories is accredited through the State of Colorado Department of Public Health and Environment for:

Method EPA 552.2	Haloacetic Acids (HAA-5)
Method EPA 524.2	Total Trihalomethanes (TTHM)
Method EPA 524.4	Regulated VOCs (V1, V2, V3)

Accreditation applies to public drinking water matrices.

This report meets NELAP requirements and is made up of a cover page, analytical results, and a copy of the original chain-of-custody. If you have any questions concerning this report, please feel free to contact me.

Sincerely,

A handwritten signature in black ink that reads "Celey D. Keene". The signature is written in a cursive style with a large, stylized 'C' and 'K'.

Celey D. Keene

Lab Director/Quality Manager



PHONE (575) 393-2326 • 101 E. MARLAND • HOBBS, NM 88240

**Analytical Results For:**

Rice Operating Company  
 KATIE JONES  
 112 W. Taylor  
 Hobbs NM, 88240  
 Fax To: (575) 397-1471

Received:	09/12/2022	Sampling Date:	09/08/2022
Reported:	09/16/2022	Sampling Type:	Water
Project Name:	VACUUM F-33 BOOT	Sampling Condition:	Cool & Intact
Project Number:	NOT GIVEN	Sample Received By:	Tamara Oldaker
Project Location:	T17S-R35E-SEC33 F - LEA CTY, NM		

**Sample ID: MONITOR WELL #1 (H224189-01)**

Chloride, SM4500Cl-B		mg/L		Analyzed By: GM						
Analyte	Result	Reporting Limit	Analyzed	Method Blank	BS	% Recovery	True Value QC	RPD	Qualifier	
Chloride*	550	4.00	09/13/2022	ND	104	104	100	0.00		
Sulfate 375.4		mg/L		Analyzed By: GM						
Analyte	Result	Reporting Limit	Analyzed	Method Blank	BS	% Recovery	True Value QC	RPD	Qualifier	
Sulfate*	63.6	10.0	09/14/2022	ND	19.2	96.2	20.0	12.6		
TDS 160.1		mg/L		Analyzed By: GM						
Analyte	Result	Reporting Limit	Analyzed	Method Blank	BS	% Recovery	True Value QC	RPD	Qualifier	
TDS*	1220	5.00	09/15/2022	ND	514	103	500	1.32		

**Sample ID: MONITOR WELL #2 (H224189-02)**

Chloride, SM4500Cl-B		mg/L		Analyzed By: GM						
Analyte	Result	Reporting Limit	Analyzed	Method Blank	BS	% Recovery	True Value QC	RPD	Qualifier	
Chloride*	60.0	4.00	09/13/2022	ND	104	104	100	3.92		
Sulfate 375.4		mg/L		Analyzed By: GM						
Analyte	Result	Reporting Limit	Analyzed	Method Blank	BS	% Recovery	True Value QC	RPD	Qualifier	
Sulfate*	64.5	10.0	09/14/2022	ND	19.2	96.2	20.0	12.6		
TDS 160.1		mg/L		Analyzed By: AC						
Analyte	Result	Reporting Limit	Analyzed	Method Blank	BS	% Recovery	True Value QC	RPD	Qualifier	
TDS*	417	5.00	09/16/2022	ND	561	112	500	0.717		

Cardinal Laboratories

\*=Accredited Analyte

PLEASE NOTE: Liability and Damages. Cardinal's liability and client's exclusive remedy for any claim arising, whether based in contract or tort, shall be limited to the amount paid by client for analyses. All claims, including those for negligence and any other cause whatsoever shall be deemed waived unless made in writing and received by Cardinal within thirty (30) days after completion of the applicable service. In no event shall Cardinal be liable for incidental or consequential damages, including, without limitation, business interruptions, loss of use, or loss of profits incurred by client, its subsidiaries, affiliates or successors arising out of or related to the performance of the services hereunder by Cardinal, regardless of whether such claim is based upon any of the above stated reasons or otherwise. Results relate only to the samples identified above. This report shall not be reproduced except in full with written approval of Cardinal Laboratories.

Celey D. Keene, Lab Director/Quality Manager



---

PHONE (575) 393-2326 • 101 E. MARLAND • HOBBS, NM 88240

---

### Notes and Definitions

QM-07	The spike recovery was outside acceptance limits for the MS and/or MSD. The batch was accepted based on acceptable LCS recovery.
ND	Analyte NOT DETECTED at or above the reporting limit
RPD	Relative Percent Difference
**	Samples not received at proper temperature of 6°C or below.
***	Insufficient time to reach temperature.
-	Chloride by SM4500Cl-B does not require samples be received at or below 6°C Samples reported on an as received basis (wet) unless otherwise noted on report

---

Cardinal Laboratories

\*=Accredited Analyte

PLEASE NOTE: Liability and Damages. Cardinal's liability and client's exclusive remedy for any claim arising, whether based in contract or tort, shall be limited to the amount paid by client for analyses. All claims, including those for negligence and any other cause whatsoever shall be deemed waived unless made in writing and received by Cardinal within thirty (30) days after completion of the applicable service. In no event shall Cardinal be liable for incidental or consequential damages, including, without limitation, business interruptions, loss of use, or loss of profits incurred by client, its subsidiaries, affiliates or successors arising out of or related to the performance of the services hereunder by Cardinal, regardless of whether such claim is based upon any of the above stated reasons or otherwise. Results relate only to the samples identified above. This report shall not be reproduced except in full with written approval of Cardinal Laboratories.

A handwritten signature in black ink, appearing to read "Celey D. Keene", is written over a horizontal line.

Celey D. Keene, Lab Director/Quality Manager



101 East Marland - Hobbs, NM 88240  
Tel (575) 393-2326  
Fax (575) 393-2476

# Cardinal Laboratories, Inc.

## CHAIN-OF-CUSTODY AND ANALYSIS REQUEST

LAB Order ID # \_\_\_\_\_

Company Name: <b>RICE Operating Company</b>		BILL TO Company: <b>RICE Operating Company</b>		PO#
Project Manager: <b>Katie Jones</b>		Address: (Street, City, Zip) <b>122 W Taylor Street ~ Hobbs, New Mexico 88240</b>		
Address: (Street, City, Zip) <b>122 W Taylor Street ~ Hobbs, New Mexico 88240</b>		Phone#: <b>(575) 393-9174</b>		Fax#: <b>(575) 397-1471</b>
Phone #: <b>(575) 393-9174</b>		Fax #: <b>(575) 397-1471</b>		
Project #:		Project Name: <b>Vacuum F-33 Boot</b>		
Project Location: <b>T17S-R35E-Sec33 F ~ Lea County New Mexico</b>		Sampler Signature: <i>Rozanne Johnson</i> (575) 631-9310		

### ANALYSIS REQUEST

(Circle or Specify Method No.)

LAB # (LAB USE ONLY)	FIELD CODE	(G)rab or (C)omp	# CONTAINERS	MATRIX				PRESERVATIVE METHOD				SAMPLING		MTBE 8021B/602	BTEX 8021B/602	TPH 418.1/TX1005 / TX1005 Extended (C35)	PAH 8270C	Total Metals Ag As Ba Cd Cr Pb Se Hg 6010B/200.7	TCLP Metals Ag As Ba Cd Cr Pb Se Hg	TCLP Volatiles	TCLP Semi Volatiles	TCLP Pesticides	RCI	GC/MS Vol. 8260B/624	GC/MS Semi. Vol. 8270C/625	PCB's 8082/608	Pesticides 8081A/608	BOD, TSS, pH	Moisture Content	Cations (Ca, Mg, Na, K)	Anions (Cl, SO4, CO3, HCO3)	Sulfates	Total Dissolved Solids	Chlorides	Turn Around Time ~ 24 Hours		
				WATER	SOIL	AIR	SLUDGE	HCL (4 40ml VOA)	HNO3	NaHSO4	H2SO4	ICE (1-1 Liter HDPE)	NONE																							DATE (2022)	TIME
H224189																																					
	Monitor Well #1	G	1	X								1	9/8	13:40																							
	Monitor Well #2	G	1	X								1	9/8	11:05																							

Relinquished by: *Rozanne Johnson* Date: *9-12-22* Time: *14:00*  
Received by: *Rozanne Johnson* Date: *9-12-22* Time: *14:00*

Relinquished by: \_\_\_\_\_ Date: \_\_\_\_\_ Time: \_\_\_\_\_  
Received By: (Laboratory Staff) Date: \_\_\_\_\_ Time: \_\_\_\_\_

Delivered By: (Circle One)

Sample Condition

Cool Intact  
Yes ☒ Yes ☒  
No ☐ No ☐

CHECKED BY:

(Initials)

Sampler - UPS - Bus - Other:

Phone Results Yes No

Fax Results Yes No

Additional Fax Number:

## REMARKS:

Email Results: [kjones@riceswd.com](mailto:kjones@riceswd.com)  
[rozanne@sdacres.com](mailto:rozanne@sdacres.com)



PHONE (575) 393-2326 ° 101 E. MARLAND ° HOBBS, NM 88240

---

December 12, 2022

KATIE JONES

Rice Operating Company

112 W. Taylor

Hobbs, NM 88240

RE: VACUUM F-33 BOOT

Enclosed are the results of analyses for samples received by the laboratory on 12/02/22 15:40.

Cardinal Laboratories is accredited through Texas NELAP under certificate number T104704398-22-15. Accreditation applies to drinking water, non-potable water and solid and chemical materials. All accredited analytes are denoted by an asterisk (\*). For a complete list of accredited analytes and matrices visit the TCEQ website at [www.tceq.texas.gov/field/qa/lab\\_accred\\_certif.html](http://www.tceq.texas.gov/field/qa/lab_accred_certif.html).

Cardinal Laboratories is accredited through the State of Colorado Department of Public Health and Environment for:

Method EPA 552.2	Haloacetic Acids (HAA-5)
Method EPA 524.2	Total Trihalomethanes (TTHM)
Method EPA 524.4	Regulated VOCs (V1, V2, V3)

Accreditation applies to public drinking water matrices.

This report meets NELAP requirements and is made up of a cover page, analytical results, and a copy of the original chain-of-custody. If you have any questions concerning this report, please feel free to contact me.

Sincerely,

A handwritten signature in black ink that reads "Celey D. Keene". The signature is written in a cursive, flowing style.

Celey D. Keene

Lab Director/Quality Manager



PHONE (575) 393-2326 ° 101 E. MARLAND ° HOBBS, NM 88240

**Analytical Results For:**

Rice Operating Company  
 KATIE JONES  
 112 W. Taylor  
 Hobbs NM, 88240  
 Fax To: (575) 397-1471

Received:	12/02/2022	Sampling Date:	12/02/2022
Reported:	12/12/2022	Sampling Type:	Water
Project Name:	VACUUM F-33 BOOT	Sampling Condition:	Cool & Intact
Project Number:	NOT GIVEN	Sample Received By:	Tamara Oldaker
Project Location:	T17S-R35E-SEC33 F - LEA CTY, NM		

**Sample ID: MONITOR WELL #1 (H225677-01)**

Chloride, SM4500Cl-B		mg/L		Analyzed By: AC						
Analyte	Result	Reporting Limit	Analyzed	Method Blank	BS	% Recovery	True Value QC	RPD	Qualifier	
Chloride*	610	4.00	12/05/2022	ND	100	100	100	0.00		
Sulfate 375.4		mg/L		Analyzed By: AC						
Analyte	Result	Reporting Limit	Analyzed	Method Blank	BS	% Recovery	True Value QC	RPD	Qualifier	
Sulfate*	48.7	25.0	12/05/2022	ND	18.4	92.0	20.0	5.55		
TDS 160.1		mg/L		Analyzed By: AC						
Analyte	Result	Reporting Limit	Analyzed	Method Blank	BS	% Recovery	True Value QC	RPD	Qualifier	
TDS*	1360	5.00	12/08/2022	ND	504			0.807		

**Sample ID: MONITOR WELL #2 (H225677-02)**

Chloride, SM4500Cl-B		mg/L		Analyzed By: AC						
Analyte	Result	Reporting Limit	Analyzed	Method Blank	BS	% Recovery	True Value QC	RPD	Qualifier	
Chloride*	60.0	4.00	12/05/2022	ND	100	100	100	0.00		
Sulfate 375.4		mg/L		Analyzed By: AC						
Analyte	Result	Reporting Limit	Analyzed	Method Blank	BS	% Recovery	True Value QC	RPD	Qualifier	
Sulfate*	56.2	25.0	12/05/2022	ND	18.4	92.0	20.0	5.55		
TDS 160.1		mg/L		Analyzed By: AC						
Analyte	Result	Reporting Limit	Analyzed	Method Blank	BS	% Recovery	True Value QC	RPD	Qualifier	
TDS*	412	5.00	12/08/2022	ND	504			0.807		

Cardinal Laboratories

\*=Accredited Analyte

PLEASE NOTE: Liability and Damages. Cardinal's liability and client's exclusive remedy for any claim arising, whether based in contract or tort, shall be limited to the amount paid by client for analyses. All claims, including those for negligence and any other cause whatsoever shall be deemed waived unless made in writing and received by Cardinal within thirty (30) days after completion of the applicable service. In no event shall Cardinal be liable for incidental or consequential damages, including, without limitation, business interruptions, loss of use, or loss of profits incurred by client, its subsidiaries, affiliates or successors arising out of or related to the performance of the services hereunder by Cardinal, regardless of whether such claim is based upon any of the above stated reasons or otherwise. Results relate only to the samples identified above. This report shall not be reproduced except in full with written approval of Cardinal Laboratories.

Celey D. Keene, Lab Director/Quality Manager

PHONE (575) 393-2326 ° 101 E. MARLAND ° HOBBS, NM 88240

---

### Notes and Definitions

QM-07	The spike recovery was outside acceptance limits for the MS and/or MSD. The batch was accepted based on acceptable LCS recovery.
ND	Analyte NOT DETECTED at or above the reporting limit
RPD	Relative Percent Difference
**	Samples not received at proper temperature of 6°C or below.
***	Insufficient time to reach temperature.
-	Chloride by SM4500Cl-B does not require samples be received at or below 6°C Samples reported on an as received basis (wet) unless otherwise noted on report

---

Cardinal Laboratories

\*=Accredited Analyte

PLEASE NOTE: Liability and Damages. Cardinal's liability and client's exclusive remedy for any claim arising, whether based in contract or tort, shall be limited to the amount paid by client for analyses. All claims, including those for negligence and any other cause whatsoever shall be deemed waived unless made in writing and received by Cardinal within thirty (30) days after completion of the applicable service. In no event shall Cardinal be liable for incidental or consequential damages, including, without limitation, business interruptions, loss of use, or loss of profits incurred by client, its subsidiaries, affiliates or successors arising out of or related to the performance of the services hereunder by Cardinal, regardless of whether such claim is based upon any of the above stated reasons or otherwise. Results relate only to the samples identified above. This report shall not be reproduced except in full with written approval of Cardinal Laboratories.

A handwritten signature in black ink, appearing to read "Caley D. Keene".

---

Caley D. Keene, Lab Director/Quality Manager



## Cardinal Laboratories, Inc.

Project #: \_\_\_\_\_ Project Name: **Vacuum F-33 Boot**

Project Location: **T17S-R35E-Sec33 F ~ Lea County New Mexico** Sampler Signature: **Rozanne Johnson (575)631-9310**

Relinquished by: <i>[Signature]</i>	Date: <i>2/2/2022</i>	Time: <i>15:40</i>	Received by: <i>Tamara [Signature]</i>	Date: <i>1540</i>	Time: <i>12-2-22</i>
Rozanne Johnson			Received By: (Laboratory Staff)	Date:	Time:
Relinquished by:	Date:	Time:			
Delivered By: (Circle One)	Sample Condition		CHECKED BY:		
<input checked="" type="radio"/> Cooler <input type="radio"/> Bus <input type="radio"/> UPS <input type="radio"/> Other:	Yes	Cool <input checked="" type="checkbox"/> Intact <input checked="" type="checkbox"/>	(Initials) <i>T-9</i>		
	No	No			

## LAB Order ID # \_\_\_\_\_

(Circle or Specify Method No.)

Phone Results	Yes	No
Fax Results	Yes	No

Additional Fax Number:

REMARKS:

Email Results: [kjones@riceswd.com](mailto:kjones@riceswd.com)  
[rozanne@sdacres.com](mailto:rozanne@sdacres.com)



**District I**  
1625 N. French Dr., Hobbs, NM 88240  
Phone:(575) 393-6161 Fax:(575) 393-0720  
**District II**  
811 S. First St., Artesia, NM 88210  
Phone:(575) 748-1283 Fax:(575) 748-9720  
**District III**  
1000 Rio Brazos Rd., Aztec, NM 87410  
Phone:(505) 334-6178 Fax:(505) 334-6170  
**District IV**  
1220 S. St Francis Dr., Santa Fe, NM 87505  
Phone:(505) 476-3470 Fax:(505) 476-3462

**State of New Mexico**  
**Energy, Minerals and Natural Resources**  
**Oil Conservation Division**  
**1220 S. St Francis Dr.**  
**Santa Fe, NM 87505**

CONDITIONS  
  
Action 202296

CONDITIONS

Operator: RICE OPERATING COMPANY 122 W Taylor Hobbs, NM 88240	OGRID: 19174
	Action Number: 202296
	Action Type: [UF-GWA] Ground Water Abatement (GROUND WATER ABATEMENT)

CONDITIONS

Created By	Condition	Condition Date
michael.buchanan	Review of the 2022 Annual Groundwater Report for RICE Vaccum F-33 Boot: Content Satisfactory 1. Continue groundwater recovery and groundwater monitoring on a quarterly basis. 2. Submit the 2023 Annual Groundwater Report by April 1, 2024.	6/22/2023