

RICE Operating Company

112 West Taylor • Hobbs, New Mexico 88240

Phone: (575) 393-9174 • Fax: (575) 397-1471

April 1, 2023

REVIEWED

By Mike Buchanan at 2:29 pm, Jun 27, 2023

Nelson Velez

Environmental Bureau, Oil Conservation Division

New Mexico Energy, Minerals, & Natural Resources Department

1220 S. St. Francis Drive

Santa Fe, New Mexico 87505

RE: **2022 Annual Groundwater Report**
Rice Operating Company – BD SWD System
BD L-36 EOL (1R426-278): UL/L, Sec. 36, T21S, R37E

Review of the 2022 Annual
Groundwater Report for ROC, BD L-36

EOL: **Content Satisfactory**

1. Continue to collect samples quarterly for groundwater.
2. Submit 2023 Annual GW Report to NMOCD no later than April 1, 2024.
3. Await determination from NMOCD on termination request.

Mr. Velez:

ROC is the service provider (agent) for the BD SWD System and has no ownership of any portion of the pipeline, well, or facility. The system is owned by a consortium of oil producers, System Parties, who provide all operating capital on a percentage ownership/usage basis.

Background and Previous Work

The site is located approximately 2 miles east of Eunice, New Mexico at UL/L, Sec. 36, T21S, R37E as shown on the Geographic Location Map. Groundwater sampling at the site indicated the depth to groundwater is approximately 45 feet below ground surface (bgs).

An Investigation and Characterization Plan (ICP) was submitted to NMOCD on April 24th, 2015 and approved May 7th, 2015. The site was investigated through soil bore installation resulting in elevated chloride concentrations that decreased with depth.

A Corrective Action Plan (CAP) and Addendum was submitted and approved by NMOCD on October 30th, 2017. According to the NMOCD approved CAP, a 91x31-ft 20-mil reinforced liner was installed and properly seated at 4.5 ft bgs which covered the previously installed 20x20 ft clay liner. The site was backfilled and seeded with a blend of native vegetation. A CAP Report and Soil Closure Request detailing this work was submitted to the NMOCD on May 17th, 2018. The report also requested three monitoring wells be installed near the source, up-gradient and down-gradient of the site. NMOCD approved this report and granted 'Soil Closure' on June 20th, 2018.

On June 27th, 2019, a near-source well (MW-1) was installed approximately 40 ft southeast of the source, and lithology soil samples were collected at regular intervals. The well was developed and sampled regularly. On November 13th, 2019, an up-gradient well (MW-2) and a down-gradient well (MW-3) were installed.

The most recent sampling event resulted in a chloride concentration of 540 mg/L in MW-1, 448 mg/L in MW-2, and 488 mg/L in MW-3. BTEX concentrations have remained below detectable limit in each well since installation. The samples collected from the up-gradient well (MW-2) suggests a non-ROC, up-gradient source has contributed to the degradation of groundwater quality. The highest chloride observed in the up-gradient well (MW-2) resulted in a concentration of 600 mg/L on May 3rd, 2022, while the highest concentration observed the near-source well (MW-1) resulted in a similar concentration of 780 mg/L the following quarter on August 11th, 2022. Based on the non-ROC up-gradient source contributing to the degradation of groundwater quality, ROC submitted a Termination Request to NMOCD on August 22nd, 2022. ROC will continue quarterly sampling in 2023.

Attached is the Appendix, which contains:

1. A Geographic Location Map.
2. A map showing well locations.
3. A table presenting all laboratory results and depth to groundwater for each well at the site, and a graph showing recent laboratory results.
4. The laboratory analytical results for 2022.

Rice Operating Company appreciates the opportunity to work with you on this project. Please contact me at (575) 393-9174 if you have any questions or wish to further discuss this site. Thank you for your time and consideration.

Sincerely,



Katie Davis
Environmental Manager
RICE Operating Company (ROC)

appendix

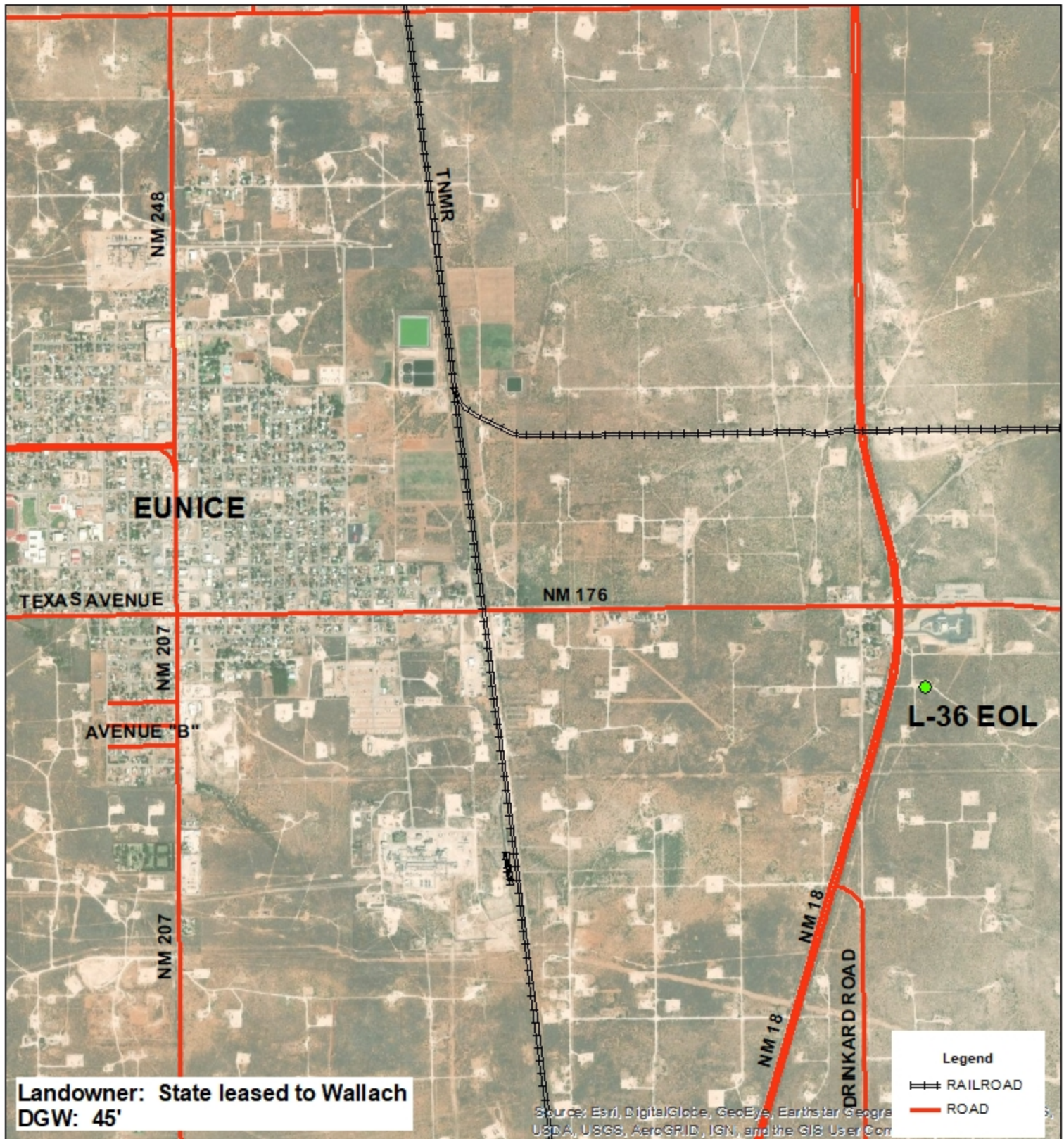

BD
L-36 EOL
1R426-278

UL L SECTION 36
T-21-S R-37-E
LEA COUNTY, NM

GPS: 32.431908, -103.122049
NAD 83 STATE PLANE PROJECTION
NM EAST ZONE

0 1,000 2,000
Feet

GPS Date: 7/10/15 CF, 7/1/19 TG
Drawing date: 3/6/20
Drafted by: T. Grieco



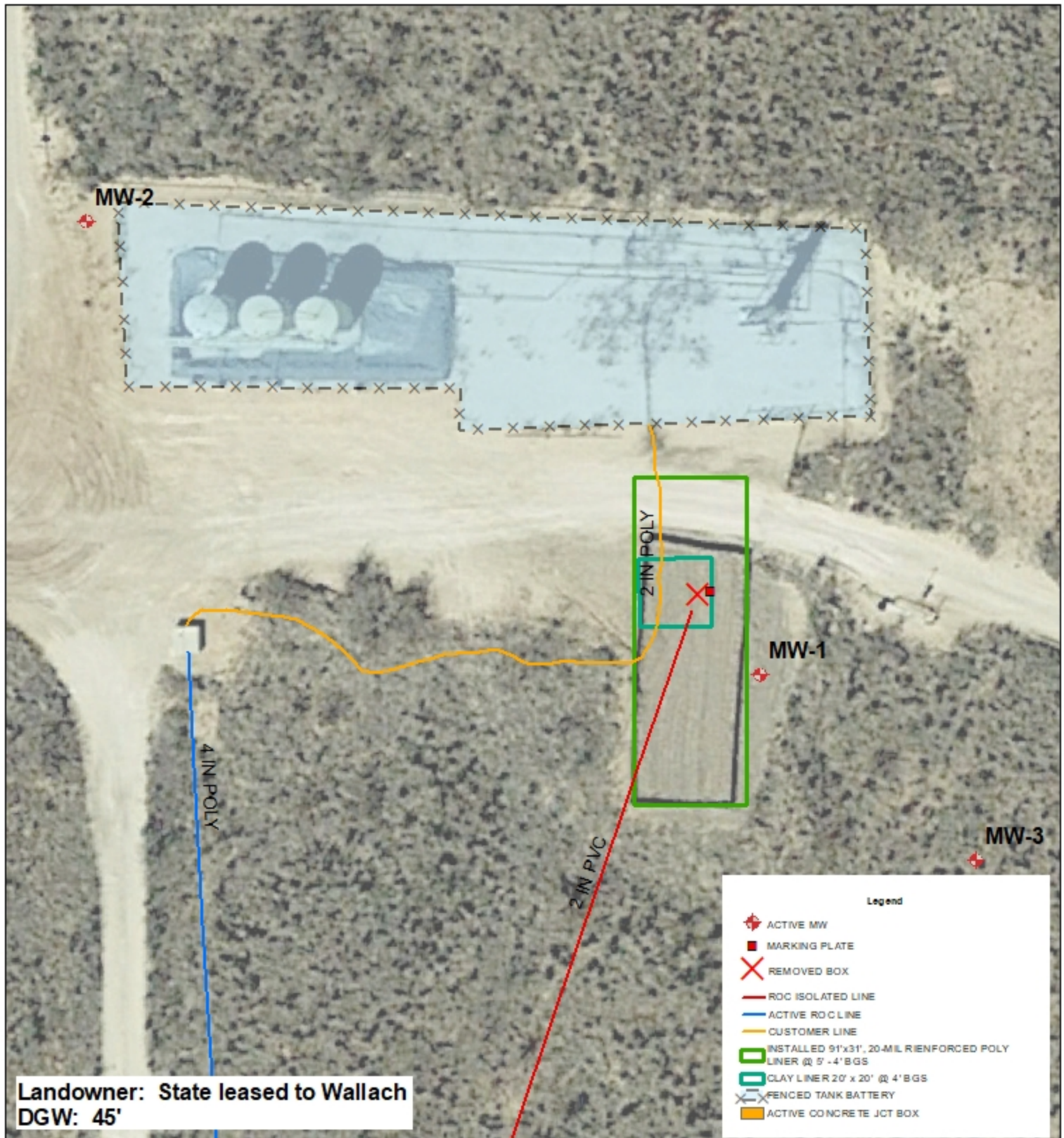

BD
L-36 EOL
1R426-278

UL L SECTION 36
T-21-S R-37-E
LEA COUNTY, NM

GPS: 32.431908, -103.122049
NAD 83 STATE PLANE PROJECTION
NM EAST ZONE

0 25 50
Feet

GPS Date: 7/10/15 CF, 7/1/19 TG
Drawing date: 3/6/20
Drafted by: T. Grieco



ROC - BD L-36 EOL (1R426-278)**Unit Letter L, Section 36, T21S, R37E**

MW	Depth to Water	Total Depth	Well Volume	Volume Purged	Sample Date	Cl	TDS	Benzene	Toluene	Ethyl Benzene	Total Xylenes	Sulfate	Comments
1	45.58	88.6	28	100	7/23/2019	490	2,010	<0.001	<0.001	<0.001	<0.003	560	Clear No odor
1	45.53	88.6	28	100	10/22/2019	550	1,840	<0.001	<0.001	<0.001	<0.003	602	Clear No odor
1	45.41	88.6	28	90	2/7/2020	580	2,180	<0.001	<0.001	<0.001	<0.003	536	Clear No odor
1	45.35	88.6	28	90	7/31/2020	530	2,080	<0.001	<0.001	<0.001	<0.003	407	Clear No odor
1	45.36	88.6	28	90	2/5/2021	470	1,930	<0.001	<0.001	<0.001	<0.003	521	Clear No odor
1	45.3	88.6	28	90	4/20/2021	500	1,990	<0.001	<0.001	<0.001	<0.003	468	Clear No odor
1	45.27	88.6	28	90	8/3/2021	600	2,160	<0.001	<0.001	<0.001	<0.003	679	Clear No odor
1	45.23	88.6	28	90	10/15/2021	500	1,960	<0.001	<0.001	<0.001	<0.003	435	Clear No odor
1	44.18	88.6	28	90	1/28/2022	490	1,930	<0.001	<0.001	<0.001	<0.003	625	Clear No odor
1	45.13	88.6	28	90	5/3/2022	610	2,120	<0.001	<0.001	<0.001	<0.003	516	Clear No odor
1	45.29	88.6	28	90	8/11/2022	780	2,400	<0.001	<0.001	<0.001	<0.003	693	Clear No odor
1	45.27	88.6	28	90	10/27/2022	540	1,360	<0.001	<0.001	<0.001	<0.003	207	Clear No odor

MW	Depth to Water	Total Depth	Well Volume	Volume Purged	Sample Date	Cl	TDS	Benzene	Toluene	Ethyl Benzene	Total Xylenes	Sulfate	Comments
2	47.78	63.75	2.6	10	12/16/2019	360	1,690	<0.001	<0.001	<0.001	<0.003	510	Clear No odor
2	47.72	63.75	2.6	10	2/7/2020	412	1,680	<0.001	<0.001	<0.001	<0.003	480	Clear No odor
2	47.69	63.75	2.6	10	7/31/2020	400	1,790	<0.001	<0.001	<0.001	<0.003	319	Clear No odor
2	47.73	63.75	2.6	10	2/5/2021	410	1,750	<0.001	<0.001	<0.001	<0.003	521	Clear No odor
2	47.63	63.75	2.6	10	4/20/2021	410	1,440	<0.001	<0.001	<0.001	<0.003	475	Clear No odor
2	47.62	63.75	2.6	10	8/3/2021	500	1,930	<0.001	<0.001	<0.001	<0.003	624	Clear No odor
2	47.58	63.75	2.6	10	10/15/2021	500	1,900	<0.001	<0.001	<0.001	<0.003	357	Clear No odor
2	47.51	63.75	2.6	10	1/28/2022	480	1,850	<0.001	<0.001	<0.001	<0.003	618	Clear No odor

ROC - BD L-36 EOL (1R426-278)**Unit Letter L, Section 36, T21S, R37E**

MW	Depth to Water	Total Depth	Well Volume	Volume Purged	Sample Date	CI	TDS	Benzene	Toluene	Ethyl Benzene	Total Xylenes	Sulfate	Comments
2	47.44	63.75	2.6	10	5/3/2022	600	2,100	<0.001	<0.001	<0.001	<0.003	560	Clear No odor
2	47.62	63.75	2.6	10	8/11/2022	500	1,910	<0.001	<0.001	<0.001	<0.003	539	Clear No odor
2	47.54	63.75	2.6	10	10/27/2022	448	1,810	<0.001	<0.001	<0.001	<0.003	593	Clear No odor

MW	Depth to Water	Total Depth	Well Volume	Volume Purged	Sample Date	CI	TDS	Benzene	Toluene	Ethyl Benzene	Total Xylenes	Sulfate	Comments
3	43.94	63.93	3.2	10	12/16/2019	1,010	2,940	<0.001	<0.001	<0.001	<0.003	557	Clear No odor
3	43.9	63.93	3.2	10	2/7/2020	540	2,100	<0.001	<0.001	<0.001	<0.003	552	Clear No odor
3	43.88	63.93	3.2	10	7/31/2020	520	2,000	<0.001	<0.001	<0.001	<0.003	324	Clear No odor
3	43.84	63.93	3.2	12	2/5/2021	456	1,880	<0.001	<0.001	<0.001	<0.003	522	Clear No odor
3	43.78	63.93	3.2	12	4/20/2021	480	1,830	<0.001	<0.001	<0.001	<0.003	464	Clear No odor
3	43.77	63.93	3.2	12	8/3/2021	460	1,920	<0.001	<0.001	<0.001	<0.003	639	Clear No odor
3	43.72	63.93	3.2	12	10/15/2021	500	1,960	<0.001	<0.001	<0.001	<0.003	406	Clear No odor
3	43.63	63.93	3.2	12	1/28/2022	448	1,910	<0.001	<0.001	<0.001	<0.003	640	Clear No odor
3	43.59	63.93	3.3	12	5/3/2022	530	1,960	<0.001	<0.001	<0.001	<0.003	532	Clear No odor
3	43.8	63.93	3.2	12	8/11/2022	530	1,970	<0.001	<0.001	<0.001	<0.003	509	Clear No odor
3	43.78	63.93	3.2	12	10/27/2022	488	1,960	<0.001	<0.001	<0.001	<0.003	515	Clear No odor

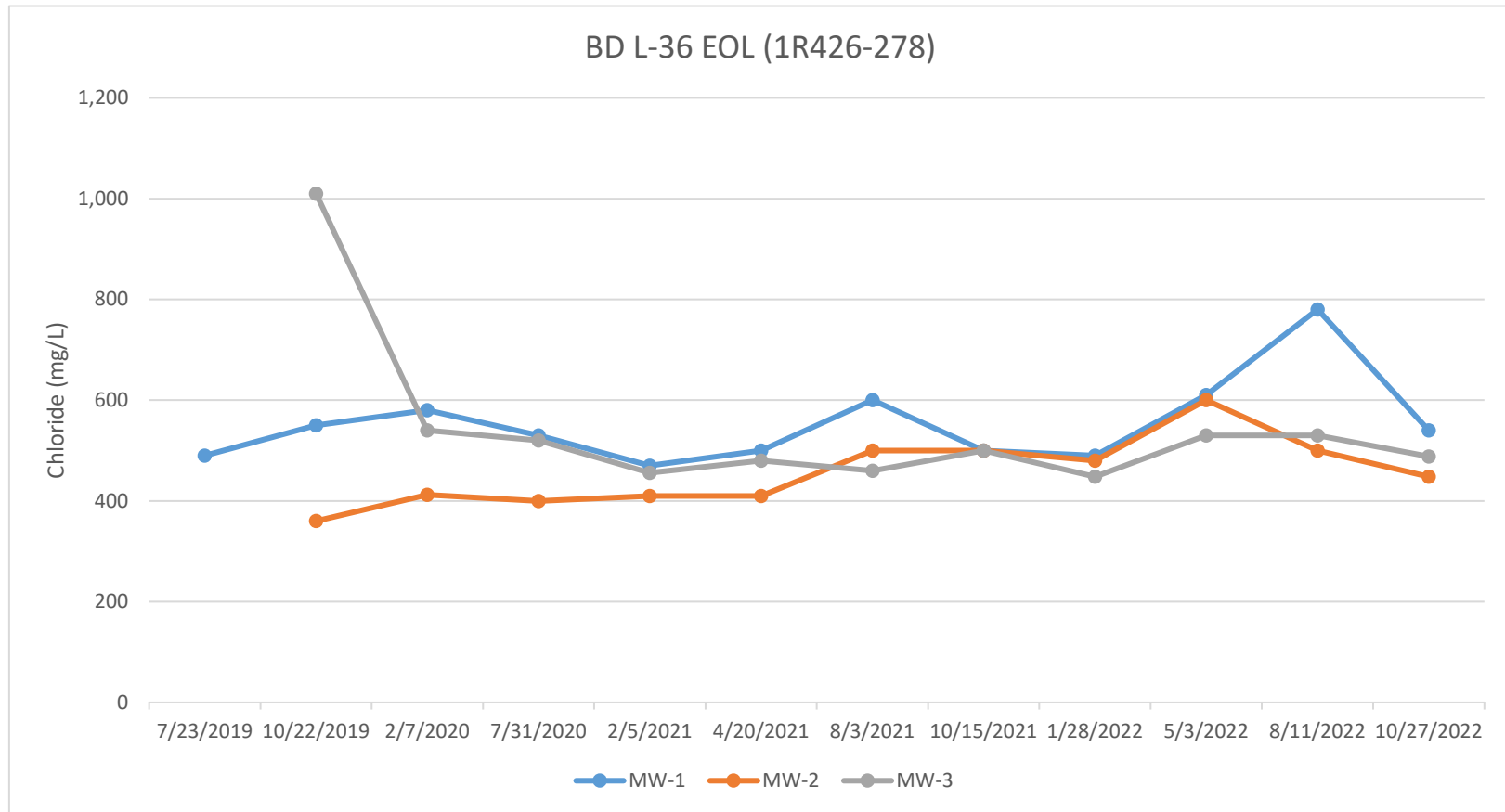



PHONE (575) 393-2326 ° 101 E. MARLAND ° HOBBS, NM 88240

November 07, 2022

KATIE JONES

Rice Operating Company

112 W. Taylor

Hobbs, NM 88240

RE: BD L-36 EOL

Enclosed are the results of analyses for samples received by the laboratory on 10/31/22 8:55.

Cardinal Laboratories is accredited through Texas NELAP under certificate number T104704398-22-15. Accreditation applies to drinking water, non-potable water and solid and chemical materials. All accredited analytes are denoted by an asterisk (*). For a complete list of accredited analytes and matrices visit the TCEQ website at www.tceq.texas.gov/field/qa/lab_accred_certif.html.

Cardinal Laboratories is accredited through the State of Colorado Department of Public Health and Environment for:

Method EPA 552.2	Haloacetic Acids (HAA-5)
Method EPA 524.2	Total Trihalomethanes (TTHM)
Method EPA 524.4	Regulated VOCs (V1, V2, V3)

Accreditation applies to public drinking water matrices.

This report meets NELAP requirements and is made up of a cover page, analytical results, and a copy of the original chain-of-custody. If you have any questions concerning this report, please feel free to contact me.

Sincerely,

A handwritten signature in black ink that reads "Celey D. Keene". The signature is written in a cursive, flowing style.

Celey D. Keene

Lab Director/Quality Manager



PHONE (575) 393-2326 • 101 E. MARLAND • HOBBS, NM 88240

Analytical Results For:

Rice Operating Company
 KATIE JONES
 112 W. Taylor
 Hobbs NM, 88240
 Fax To: (575) 397-1471

Received:	10/31/2022	Sampling Date:	10/27/2022
Reported:	11/07/2022	Sampling Type:	Water
Project Name:	BD L-36 EOL	Sampling Condition:	Cool & Intact
Project Number:	NONE GIVEN	Sample Received By:	Tamara Oldaker
Project Location:	T21S R37E SEC 36 L ~ LEA COUNTY NM		

Sample ID: MONITOR WELL #1 (H225111-01)

BTEX 8021B		mg/L		Analyzed By: JH						
Analyte	Result	Reporting Limit	Analyzed	Method Blank	BS	% Recovery	True Value QC	RPD	Qualifier	
Benzene*	<0.001	0.001	11/07/2022	ND	0.019	94.7	0.0200	3.19		
Toluene*	<0.001	0.001	11/07/2022	ND	0.021	103	0.0200	2.58		
Ethylbenzene*	<0.001	0.001	11/07/2022	ND	0.020	98.7	0.0200	5.53		
Total Xylenes*	<0.003	0.003	11/07/2022	ND	0.055	91.5	0.0600	6.44		
Total BTEX	<0.006	0.006	11/07/2022	ND						

Surrogate: 4-Bromofluorobenzene (PID) 98.9 % 77.1-124

Chloride, SM4500Cl-B		mg/L		Analyzed By: GM						
Analyte	Result	Reporting Limit	Analyzed	Method Blank	BS	% Recovery	True Value QC	RPD	Qualifier	
Chloride*	540	4.00	10/31/2022	ND	104	104	100	3.92		

Sulfate 375.4		mg/L		Analyzed By: GM						
Analyte	Result	Reporting Limit	Analyzed	Method Blank	BS	% Recovery	True Value QC	RPD	Qualifier	
Sulfate*	207	83.3	10/31/2022	ND	20.5	103	20.0	5.98		

TDS 160.1		mg/L		Analyzed By: AC						
Analyte	Result	Reporting Limit	Analyzed	Method Blank	BS	% Recovery	True Value QC	RPD	Qualifier	
TDS*	1360	5.00	11/02/2022	ND	538	108	500	3.30		

Cardinal Laboratories

*=Accredited Analyte

PLEASE NOTE: Liability and Damages. Cardinal's liability and client's exclusive remedy for any claim arising, whether based in contract or tort, shall be limited to the amount paid by client for analyses. All claims, including those for negligence and any other cause whatsoever shall be deemed waived unless made in writing and received by Cardinal within thirty (30) days after completion of the applicable service. In no event shall Cardinal be liable for incidental or consequential damages, including, without limitation, business interruptions, loss of use, or loss of profits incurred by client, its subsidiaries, affiliates or successors arising out of or related to the performance of the services hereunder by Cardinal, regardless of whether such claim is based upon any of the above stated reasons or otherwise. Results relate only to the samples identified above. This report shall not be reproduced except in full with written approval of Cardinal Laboratories.

Celey D. Keene, Lab Director/Quality Manager



PHONE (575) 393-2326 ° 101 E. MARLAND ° HOBBS, NM 88240

Analytical Results For:

Rice Operating Company
 KATIE JONES
 112 W. Taylor
 Hobbs NM, 88240
 Fax To: (575) 397-1471

Received:	10/31/2022	Sampling Date:	10/27/2022
Reported:	11/07/2022	Sampling Type:	Water
Project Name:	BD L-36 EOL	Sampling Condition:	Cool & Intact
Project Number:	NONE GIVEN	Sample Received By:	Tamara Oldaker
Project Location:	T21S R37E SEC 36 L ~ LEA COUNTY NM		

Sample ID: MONITOR WELL #2 (H225111-02)

BTEX 8021B		mg/L		Analyzed By: JH						
Analyte	Result	Reporting Limit	Analyzed	Method Blank	BS	% Recovery	True Value QC	RPD	Qualifier	
Benzene*	<0.001	0.001	11/07/2022	ND	0.019	94.7	0.0200	3.19		
Toluene*	<0.001	0.001	11/07/2022	ND	0.021	103	0.0200	2.58		
Ethylbenzene*	<0.001	0.001	11/07/2022	ND	0.020	98.7	0.0200	5.53		
Total Xylenes*	<0.003	0.003	11/07/2022	ND	0.055	91.5	0.0600	6.44		
Total BTEX	<0.006	0.006	11/07/2022	ND						

Surrogate: 4-Bromofluorobenzene (PID) 97.2 % 77.1-124

Chloride, SM4500CI-B		mg/L		Analyzed By: GM					
Analyte	Result	Reporting Limit	Analyzed	Method Blank	BS	% Recovery	True Value QC	RPD	Qualifier
Chloride*	448	4.00	10/31/2022	ND	104	104	100	3.92	

Sulfate 375.4		mg/L		Analyzed By: GM						
Analyte	Result	Reporting Limit	Analyzed	Method Blank	BS	% Recovery	True Value QC	RPD	Qualifier	
Sulfate*	593	250	10/31/2022	ND	20.5	103	20.0	5.98		

TDS 160.1		mg/L		Analyzed By: AC						
Analyte	Result	Reporting Limit	Analyzed	Method Blank	BS	% Recovery	True Value QC	RPD	Qualifier	
TDS*	1810	5.00	11/02/2022	ND	538	108	500	3.30		

Cardinal Laboratories

*=Accredited Analyte

PLEASE NOTE: Liability and Damages. Cardinal's liability and client's exclusive remedy for any claim arising, whether based in contract or tort, shall be limited to the amount paid by client for analyses. All claims, including those for negligence and any other cause whatsoever shall be deemed waived unless made in writing and received by Cardinal within thirty (30) days after completion of the applicable service. In no event shall Cardinal be liable for incidental or consequential damages, including, without limitation, business interruptions, loss of use, or loss of profits incurred by client, its subsidiaries, affiliates or successors arising out of or related to the performance of the services hereunder by Cardinal, regardless of whether such claim is based upon any of the above stated reasons or otherwise. Results relate only to the samples identified above. This report shall not be reproduced except in full with written approval of Cardinal Laboratories.

Celey D. Keene, Lab Director/Quality Manager



PHONE (575) 393-2326 ° 101 E. MARLAND ° HOBBS, NM 88240

Analytical Results For:

Rice Operating Company
 KATIE JONES
 112 W. Taylor
 Hobbs NM, 88240
 Fax To: (575) 397-1471

Received:	10/31/2022	Sampling Date:	10/27/2022
Reported:	11/07/2022	Sampling Type:	Water
Project Name:	BD L-36 EOL	Sampling Condition:	Cool & Intact
Project Number:	NONE GIVEN	Sample Received By:	Tamara Oldaker
Project Location:	T21S R37E SEC 36 L ~ LEA COUNTY NM		

Sample ID: MONITOR WELL #3 (H225111-03)

BTEX 8021B		mg/L		Analyzed By: JH					
Analyte	Result	Reporting Limit	Analyzed	Method Blank	BS	% Recovery	True Value QC	RPD	Qualifier
Benzene*	<0.001	0.001	11/07/2022	ND	0.019	94.7	0.0200	3.19	
Toluene*	<0.001	0.001	11/07/2022	ND	0.021	103	0.0200	2.58	
Ethylbenzene*	<0.001	0.001	11/07/2022	ND	0.020	98.7	0.0200	5.53	
Total Xylenes*	<0.003	0.003	11/07/2022	ND	0.055	91.5	0.0600	6.44	
Total BTEX	<0.006	0.006	11/07/2022	ND					

Surrogate: 4-Bromofluorobenzene (PID) 100 % 77.1-124

Chloride, SM4500Cl-B		mg/L		Analyzed By: GM					
Analyte	Result	Reporting Limit	Analyzed	Method Blank	BS	% Recovery	True Value QC	RPD	Qualifier
Chloride*	488	4.00	10/31/2022	ND	104	104	100	3.92	

Sulfate 375.4		mg/L		Analyzed By: GM						
Analyte	Result	Reporting Limit	Analyzed	Method Blank	BS	% Recovery	True Value QC	RPD	Qualifier	
Sulfate*	515	125	10/31/2022	ND	20.5	103	20.0	5.98		

TDS 160.1		mg/L		Analyzed By: AC						
Analyte	Result	Reporting Limit	Analyzed	Method Blank	BS	% Recovery	True Value QC	RPD	Qualifier	
TDS*	1960	5.00	11/02/2022	ND	538	108	500	3.30		

Cardinal Laboratories

*=Accredited Analyte

PLEASE NOTE: Liability and Damages. Cardinal's liability and client's exclusive remedy for any claim arising, whether based in contract or tort, shall be limited to the amount paid by client for analyses. All claims, including those for negligence and any other cause whatsoever shall be deemed waived unless made in writing and received by Cardinal within thirty (30) days after completion of the applicable service. In no event shall Cardinal be liable for incidental or consequential damages, including, without limitation, business interruptions, loss of use, or loss of profits incurred by client, its subsidiaries, affiliates or successors arising out of or related to the performance of the services hereunder by Cardinal, regardless of whether such claim is based upon any of the above stated reasons or otherwise. Results relate only to the samples identified above. This report shall not be reproduced except in full with written approval of Cardinal Laboratories.

Celey D. Keene, Lab Director/Quality Manager



PHONE (575) 393-2326 • 101 E. MARLAND • HOBBS, NM 88240

Notes and Definitions

QR-04	The RPD for the BS/BSD was outside of historical limits.
QM-07	The spike recovery was outside acceptance limits for the MS and/or MSD. The batch was accepted based on acceptable LCS recovery.
BS-3	Blank spike recovery outside of lab established statistical limits, but still within method limits. Data is not adversely affected.
ND	Analyte NOT DETECTED at or above the reporting limit
RPD	Relative Percent Difference
**	Samples not received at proper temperature of 6°C or below.
***	Insufficient time to reach temperature.
-	Chloride by SM4500Cl-B does not require samples be received at or below 6°C Samples reported on an as received basis (wet) unless otherwise noted on report

Cardinal Laboratories

*=Accredited Analyte

PLEASE NOTE: Liability and Damages. Cardinal's liability and client's exclusive remedy for any claim arising, whether based in contract or tort, shall be limited to the amount paid by client for analyses. All claims, including those for negligence and any other cause whatsoever shall be deemed waived unless made in writing and received by Cardinal within thirty (30) days after completion of the applicable service. In no event shall Cardinal be liable for incidental or consequential damages, including, without limitation, business interruptions, loss of use, or loss of profits incurred by client, its subsidiaries, affiliates or successors arising out of or related to the performance of the services hereunder by Cardinal, regardless of whether such claim is based upon any of the above stated reasons or otherwise. Results relate only to the samples identified above. This report shall not be reproduced except in full with written approval of Cardinal Laboratories.

A handwritten signature in black ink, appearing to read "Celey D. Keene".

Celey D. Keene, Lab Director/Quality Manager

Cardinal Laboratories, Inc.

Page 6 of 6

Company Name: RICE Operating Company		BILL TO Company: PO# RICE Operating Company	
Project Manager: Katie Jones		Address: (Street, City, Zip) 122 W Taylor Street ~ Hobbs, New Mexico 88240	
Address: (Street, City, Zip) 122 W Taylor Street ~ Hobbs, New Mexico 88240		Phone #: Fax #: (575) 393-9174 (575)397-1471	
Phone #: (575) 393-9174		Fax #: (575) 397-1471	
Project #: BD L-36 EOL		Project Name: BD L-36 EOL	
Project Location: T21S R37E Sec36 L ~ Lea County New Mexico		Sampler Signature: Rozanne Johnson (575)631-9310	

(Circle or Specify Method No.)

(LAB USE ONLY)	FIELD CODE	(G)rab or (C)omp	# CONTAINERS	MATRIX				PRESERVATIVE METHOD					SAMPLING		MTBE 8021B/602	BTEX 8021B/602	TPH 418.1/TX1005 / TX10	PAH 8270C	Total Metals Ag As Ba Cd Cr Cu Pb	TCLP Metals Ag As Ba Cd	TCLP Volatiles	TCLP Semi Volatiles	TCLP Pesticides	RCI	GC/MS Vol. 8260B/624	GC/MS Semi. Vol. 8270C/8	PCB's 8082/608	Pesticides 8081A/608	BOD, TSS, pH	Moisture Content	Anions (Cl, SO4, CO3, HCO3)	Cations (Ca, Mg, Na, K)	Sulfates (SO4)	Total Dissolved Solids	Chlorides	Turn Around Time ~ 24 Hrs		
				WATER	SOIL	AIR	SLUDGE	HCL (4 - 40ml VOA)	HNO3	NaHSO4	H2SO4	ICE (1-1Liter HDPE)	NONE	DATE (2022)																							TIME	
1	Monitor Well #1	G	5	X				4				1	10/27	13:40	X																							
2	Monitor Well #2	G	5	X				4				1	10/27	9:35	X																							
3	Monitor Well #3	G	5	X				4				1	10/27	11:00	X																							

Relinquished by: <u>[Signature]</u> Date: <u>10/31/2022</u> Time: <u>7:15</u>	Received by: <u>James Johna</u> Date: <u>10/31/2022</u> Time: <u>7:15</u>
Relinquished by: <u>[Signature]</u> Date: <u>10/31/2022</u> Time: <u>0855</u>	Received By: (Laboratory Staff) Date: <u>10-31-22</u> Time: <u>0855</u>
Delivered By: (Circle One) <u>UPS</u>	Sample Condition Cool <input checked="" type="checkbox"/> Intact <input checked="" type="checkbox"/> Yes <input checked="" type="checkbox"/> Yes <input checked="" type="checkbox"/> No <input type="checkbox"/> No <input type="checkbox"/>
Sampler - UPS - Bus - Other: <u>(Circled)</u>	CHECKED BY: <u>[Signature]</u> (Initials) <u>YO</u>

Phone Results	Yes	No
Fax Results	Yes	No Additional Fax Number:
REMARKS:		
Email Results: kjones@riceswd.com rozanne@sdacres.com		

Received by *OCD*: 3/30/2023 9:44:58 AM

Released to Imaging: 6/27/2023 2:37:38 PM



PHONE (575) 393-2326 ° 101 E. MARLAND ° HOBBS, NM 88240

August 22, 2022

KATIE JONES

Rice Operating Company

112 W. Taylor

Hobbs, NM 88240

RE: BD L-36 EOL

Enclosed are the results of analyses for samples received by the laboratory on 08/15/22 15:10.

Cardinal Laboratories is accredited through Texas NELAP under certificate number T104704398-22-15. Accreditation applies to drinking water, non-potable water and solid and chemical materials. All accredited analytes are denoted by an asterisk (*). For a complete list of accredited analytes and matrices visit the TCEQ website at www.tceq.texas.gov/field/qa/lab_accred_certif.html.

Cardinal Laboratories is accredited through the State of Colorado Department of Public Health and Environment for:

Method EPA 552.2	Haloacetic Acids (HAA-5)
Method EPA 524.2	Total Trihalomethanes (TTHM)
Method EPA 524.4	Regulated VOCs (V1, V2, V3)

Accreditation applies to public drinking water matrices.

This report meets NELAP requirements and is made up of a cover page, analytical results, and a copy of the original chain-of-custody. If you have any questions concerning this report, please feel free to contact me.

Sincerely,

A handwritten signature in black ink that reads "Celey D. Keene". The signature is written in a cursive, flowing style.

Celey D. Keene

Lab Director/Quality Manager



PHONE (575) 393-2326 ° 101 E. MARLAND ° HOBBS, NM 88240

Analytical Results For:

Rice Operating Company
 KATIE JONES
 112 W. Taylor
 Hobbs NM, 88240
 Fax To: (575) 397-1471

Received:	08/15/2022	Sampling Date:	08/11/2022
Reported:	08/22/2022	Sampling Type:	Water
Project Name:	BD L-36 EOL	Sampling Condition:	Cool & Intact
Project Number:	NONE GIVEN	Sample Received By:	Shalyn Rodriguez
Project Location:	T21S R37E SEC 36 L ~ LEA COUNTY NM		

Sample ID: MONITOR WELL #1 (H223719-01)

BTEX 8021B		mg/L		Analyzed By: JH					
Analyte	Result	Reporting Limit	Analyzed	Method Blank	BS	% Recovery	True Value QC	RPD	Qualifier
Benzene*	<0.001	0.001	08/19/2022	ND	0.020	101	0.0200	3.84	
Toluene*	<0.001	0.001	08/19/2022	ND	0.019	95.1	0.0200	4.02	
Ethylbenzene*	<0.001	0.001	08/19/2022	ND	0.019	94.8	0.0200	5.18	
Total Xylenes*	<0.003	0.003	08/19/2022	ND	0.060	100	0.0600	6.81	
Total BTEX	<0.006	0.006	08/19/2022	ND					

Surrogate: 4-Bromofluorobenzene (PID) 103 % 77.1-124

Chloride, SM4500Cl-B		mg/L		Analyzed By: AC					
Analyte	Result	Reporting Limit	Analyzed	Method Blank	BS	% Recovery	True Value QC	RPD	Qualifier
Chloride*	780	4.00	08/17/2022	ND	100	100	100	3.92	

Sulfate 375.4		mg/L		Analyzed By: AC					
Analyte	Result	Reporting Limit	Analyzed	Method Blank	BS	% Recovery	True Value QC	RPD	Qualifier
Sulfate*	693	125	08/17/2022	ND	22.2	111	20.0	2.93	

TDS 160.1		mg/L		Analyzed By: AC						
Analyte	Result	Reporting Limit	Analyzed	Method Blank	BS	% Recovery	True Value QC	RPD	Qualifier	
TDS*	2400	5.00	08/18/2022	ND	833	83.3	1000	2.21		

Cardinal Laboratories

*=Accredited Analyte

PLEASE NOTE: Liability and Damages. Cardinal's liability and client's exclusive remedy for any claim arising, whether based in contract or tort, shall be limited to the amount paid by client for analyses. All claims, including those for negligence and any other cause whatsoever shall be deemed waived unless made in writing and received by Cardinal within thirty (30) days after completion of the applicable service. In no event shall Cardinal be liable for incidental or consequential damages, including, without limitation, business interruptions, loss of use, or loss of profits incurred by client, its subsidiaries, affiliates or successors arising out of or related to the performance of the services hereunder by Cardinal, regardless of whether such claim is based upon any of the above stated reasons or otherwise. Results relate only to the samples identified above. This report shall not be reproduced except in full with written approval of Cardinal Laboratories.

Celey D. Keene, Lab Director/Quality Manager



PHONE (575) 393-2326 ° 101 E. MARLAND ° HOBBS, NM 88240

Analytical Results For:

Rice Operating Company
 KATIE JONES
 112 W. Taylor
 Hobbs NM, 88240
 Fax To: (575) 397-1471

Received:	08/15/2022	Sampling Date:	08/11/2022
Reported:	08/22/2022	Sampling Type:	Water
Project Name:	BD L-36 EOL	Sampling Condition:	Cool & Intact
Project Number:	NONE GIVEN	Sample Received By:	Shalyn Rodriguez
Project Location:	T21S R37E SEC 36 L ~ LEA COUNTY NM		

Sample ID: MONITOR WELL #2 (H223719-02)

BTEX 8021B		mg/L		Analyzed By: JH					
Analyte	Result	Reporting Limit	Analyzed	Method Blank	BS	% Recovery	True Value QC	RPD	Qualifier
Benzene*	<0.001	0.001	08/19/2022	ND	0.020	101	0.0200	3.84	
Toluene*	<0.001	0.001	08/19/2022	ND	0.019	95.1	0.0200	4.02	
Ethylbenzene*	<0.001	0.001	08/19/2022	ND	0.019	94.8	0.0200	5.18	
Total Xylenes*	<0.003	0.003	08/19/2022	ND	0.060	100	0.0600	6.81	
Total BTEX	<0.006	0.006	08/19/2022	ND					

Surrogate: 4-Bromofluorobenzene (PID) 103 % 77.1-124

Chloride, SM4500Cl-B		mg/L		Analyzed By: AC					
Analyte	Result	Reporting Limit	Analyzed	Method Blank	BS	% Recovery	True Value QC	RPD	Qualifier
Chloride*	500	4.00	08/17/2022	ND	100	100	100	3.92	

Sulfate 375.4		mg/L		Analyzed By: AC						
Analyte	Result	Reporting Limit	Analyzed	Method Blank	BS	% Recovery	True Value QC	RPD	Qualifier	
Sulfate*	539	125	08/17/2022	ND	22.2	111	20.0	2.93		

TDS 160.1		mg/L		Analyzed By: AC						
Analyte	Result	Reporting Limit	Analyzed	Method Blank	BS	% Recovery	True Value QC	RPD	Qualifier	
TDS*	1910	5.00	08/18/2022	ND	833	83.3	1000	2.21		

Cardinal Laboratories

*=Accredited Analyte

PLEASE NOTE: Liability and Damages. Cardinal's liability and client's exclusive remedy for any claim arising, whether based in contract or tort, shall be limited to the amount paid by client for analyses. All claims, including those for negligence and any other cause whatsoever shall be deemed waived unless made in writing and received by Cardinal within thirty (30) days after completion of the applicable service. In no event shall Cardinal be liable for incidental or consequential damages, including, without limitation, business interruptions, loss of use, or loss of profits incurred by client, its subsidiaries, affiliates or successors arising out of or related to the performance of the services hereunder by Cardinal, regardless of whether such claim is based upon any of the above stated reasons or otherwise. Results relate only to the samples identified above. This report shall not be reproduced except in full with written approval of Cardinal Laboratories.

Celey D. Keene, Lab Director/Quality Manager



PHONE (575) 393-2326 ° 101 E. MARLAND ° HOBBS, NM 88240

Analytical Results For:

Rice Operating Company
 KATIE JONES
 112 W. Taylor
 Hobbs NM, 88240
 Fax To: (575) 397-1471

Received:	08/15/2022	Sampling Date:	08/11/2022
Reported:	08/22/2022	Sampling Type:	Water
Project Name:	BD L-36 EOL	Sampling Condition:	Cool & Intact
Project Number:	NONE GIVEN	Sample Received By:	Shalyn Rodriguez
Project Location:	T21S R37E SEC 36 L ~ LEA COUNTY NM		

Sample ID: MONITOR WELL #3 (H223719-03)

BTEX 8021B		mg/L		Analyzed By: JH						
Analyte	Result	Reporting Limit	Analyzed	Method Blank	BS	% Recovery	True Value QC	RPD	Qualifier	
Benzene*	<0.001	0.001	08/19/2022	ND	0.020	101	0.0200	3.84		
Toluene*	<0.001	0.001	08/19/2022	ND	0.019	95.1	0.0200	4.02		
Ethylbenzene*	<0.001	0.001	08/19/2022	ND	0.019	94.8	0.0200	5.18		
Total Xylenes*	<0.003	0.003	08/19/2022	ND	0.060	100	0.0600	6.81		
Total BTEX	<0.006	0.006	08/19/2022	ND						

Surrogate: 4-Bromofluorobenzene (PID) 104 % 77.1-124

Chloride, SM4500CI-B		mg/L		Analyzed By: AC						
Analyte	Result	Reporting Limit	Analyzed	Method Blank	BS	% Recovery	True Value QC	RPD	Qualifier	
Chloride*	530	4.00	08/17/2022	ND	100	100	100	3.92		

Sulfate 375.4		mg/L		Analyzed By: AC						
Analyte	Result	Reporting Limit	Analyzed	Method Blank	BS	% Recovery	True Value QC	RPD	Qualifier	
Sulfate*	509	125	08/17/2022	ND	22.2	111	20.0	2.93		

TDS 160.1		mg/L		Analyzed By: AC						
Analyte	Result	Reporting Limit	Analyzed	Method Blank	BS	% Recovery	True Value QC	RPD	Qualifier	
TDS*	1970	5.00	08/18/2022	ND	833	83.3	1000	2.21		

Cardinal Laboratories

*=Accredited Analyte

PLEASE NOTE: Liability and Damages. Cardinal's liability and client's exclusive remedy for any claim arising, whether based in contract or tort, shall be limited to the amount paid by client for analyses. All claims, including those for negligence and any other cause whatsoever shall be deemed waived unless made in writing and received by Cardinal within thirty (30) days after completion of the applicable service. In no event shall Cardinal be liable for incidental or consequential damages, including, without limitation, business interruptions, loss of use, or loss of profits incurred by client, its subsidiaries, affiliates or successors arising out of or related to the performance of the services hereunder by Cardinal, regardless of whether such claim is based upon any of the above stated reasons or otherwise. Results relate only to the samples identified above. This report shall not be reproduced except in full with written approval of Cardinal Laboratories.

Celey D. Keene, Lab Director/Quality Manager



PHONE (575) 393-2326 ° 101 E. MARLAND ° HOBBS, NM 88240

Notes and Definitions

QR-04	The RPD for the BS/BSD was outside of historical limits.
BS-3	Blank spike recovery outside of lab established statistical limits, but still within method limits. Data is not adversely affected.
ND	Analyte NOT DETECTED at or above the reporting limit
RPD	Relative Percent Difference
**	Samples not received at proper temperature of 6°C or below.
***	Insufficient time to reach temperature.
-	Chloride by SM4500Cl-B does not require samples be received at or below 6°C Samples reported on an as received basis (wet) unless otherwise noted on report

Cardinal Laboratories

*=Accredited Analyte

PLEASE NOTE: Liability and Damages. Cardinal's liability and client's exclusive remedy for any claim arising, whether based in contract or tort, shall be limited to the amount paid by client for analyses. All claims, including those for negligence and any other cause whatsoever shall be deemed waived unless made in writing and received by Cardinal within thirty (30) days after completion of the applicable service. In no event shall Cardinal be liable for incidental or consequential damages, including, without limitation, business interruptions, loss of use, or loss of profits incurred by client, its subsidiaries, affiliates or successors arising out of or related to the performance of the services hereunder by Cardinal, regardless of whether such claim is based upon any of the above stated reasons or otherwise. Results relate only to the samples identified above. This report shall not be reproduced except in full with written approval of Cardinal Laboratories.

A handwritten signature in black ink, appearing to read "Celey D. Keene".

Celey D. Keene, Lab Director/Quality Manager

Cardinal Laboratories, Inc.

Project Location: T21S R37E Sec36 L ~ Lea County New Mexico

Relinquished by: _____ Date: _____ Time: _____ Rozanne Johnson <i>8/15/2022 15:10</i>	Received by: _____ Date: _____ Time: _____ <i>Shodriney 8/15/22 1510</i>											
Relinquished by: _____ Date: _____ Time: _____ <i>[Signature]</i>	Received By: (Laboratory Staff) _____ Date: _____ Time: _____ _____											
Delivered By: (Circle One) <div style="border: 1px solid black; border-radius: 50%; width: 30px; height: 30px; display: flex; align-items: center; justify-content: center; margin: 5px;"> UPS </div> Sampler - UPS - Bus - Other: _____	<table border="1" style="width: 100%; border-collapse: collapse;"> <tr> <th colspan="2" style="text-align: center;">Sample Condition</th> <th style="text-align: center;">CHECKED BY:</th> </tr> <tr> <td style="width: 50%; text-align: center;"> <table border="1" style="width: 100%; border-collapse: collapse;"> <tr> <td style="width: 50%; text-align: center;">Cool</td> <td style="width: 50%; text-align: center;">Intact</td> </tr> <tr> <td style="text-align: center;">Yes <input checked="" type="checkbox"/></td> <td style="text-align: center;">Yes <input checked="" type="checkbox"/></td> </tr> <tr> <td style="text-align: center;">No <input type="checkbox"/></td> <td style="text-align: center;">No <input type="checkbox"/></td> </tr> </table> </td> <td style="width: 50%; text-align: center; vertical-align: middle;"> (Initials) <i>SR</i> </td> </tr> </table>	Sample Condition		CHECKED BY:	<table border="1" style="width: 100%; border-collapse: collapse;"> <tr> <td style="width: 50%; text-align: center;">Cool</td> <td style="width: 50%; text-align: center;">Intact</td> </tr> <tr> <td style="text-align: center;">Yes <input checked="" type="checkbox"/></td> <td style="text-align: center;">Yes <input checked="" type="checkbox"/></td> </tr> <tr> <td style="text-align: center;">No <input type="checkbox"/></td> <td style="text-align: center;">No <input type="checkbox"/></td> </tr> </table>	Cool	Intact	Yes <input checked="" type="checkbox"/>	Yes <input checked="" type="checkbox"/>	No <input type="checkbox"/>	No <input type="checkbox"/>	(Initials) <i>SR</i>
Sample Condition		CHECKED BY:										
<table border="1" style="width: 100%; border-collapse: collapse;"> <tr> <td style="width: 50%; text-align: center;">Cool</td> <td style="width: 50%; text-align: center;">Intact</td> </tr> <tr> <td style="text-align: center;">Yes <input checked="" type="checkbox"/></td> <td style="text-align: center;">Yes <input checked="" type="checkbox"/></td> </tr> <tr> <td style="text-align: center;">No <input type="checkbox"/></td> <td style="text-align: center;">No <input type="checkbox"/></td> </tr> </table>	Cool	Intact	Yes <input checked="" type="checkbox"/>	Yes <input checked="" type="checkbox"/>	No <input type="checkbox"/>	No <input type="checkbox"/>	(Initials) <i>SR</i>					
Cool	Intact											
Yes <input checked="" type="checkbox"/>	Yes <input checked="" type="checkbox"/>											
No <input type="checkbox"/>	No <input type="checkbox"/>											

LAB Order ID # 1223719-1-3

(Circle or Specify Method No.)

[illegible]

Phone Results	Yes	No
Fax Results	Yes	No

Additional Fax Number:

REMARKS:

Email Results: kjones@riceswd.com
rozanne@sdacres.com



PHONE (575) 393-2326 ° 101 E. MARLAND ° HOBBS, NM 88240

May 12, 2022

KATIE JONES

Rice Operating Company

112 W. Taylor

Hobbs, NM 88240

RE: BD L-36 EOL

Enclosed are the results of analyses for samples received by the laboratory on 05/05/22 15:06.

Cardinal Laboratories is accredited through Texas NELAP under certificate number T104704398-21-14. Accreditation applies to drinking water, non-potable water and solid and chemical materials. All accredited analytes are denoted by an asterisk (*). For a complete list of accredited analytes and matrices visit the TCEQ website at www.tceq.texas.gov/field/qa/lab_accred_certif.html.

Cardinal Laboratories is accredited through the State of Colorado Department of Public Health and Environment for:

Method EPA 552.2	Haloacetic Acids (HAA-5)
Method EPA 524.2	Total Trihalomethanes (TTHM)
Method EPA 524.4	Regulated VOCs (V1, V2, V3)

Accreditation applies to public drinking water matrices.

This report meets NELAP requirements and is made up of a cover page, analytical results, and a copy of the original chain-of-custody. If you have any questions concerning this report, please feel free to contact me.

Sincerely,

A handwritten signature in black ink that reads "Celey D. Keene". The signature is written in a cursive style with a large, stylized 'C' and 'K'.

Celey D. Keene

Lab Director/Quality Manager



PHONE (575) 393-2326 • 101 E. MARLAND • HOBBS, NM 88240

Analytical Results For:

Rice Operating Company
 KATIE JONES
 112 W. Taylor
 Hobbs NM, 88240
 Fax To: (575) 397-1471

Received:	05/05/2022	Sampling Date:	05/03/2022
Reported:	05/12/2022	Sampling Type:	Water
Project Name:	BD L-36 EOL	Sampling Condition:	Cool & Intact
Project Number:	NONE GIVEN	Sample Received By:	Shalyn Rodriguez
Project Location:	T21S R37E SEC 36 L ~ LEA COUNTY NM		

Sample ID: MONITOR WELL #1 (H221895-01)

BTEX 8021B		mg/L		Analyzed By: MS\						
Analyte	Result	Reporting Limit	Analyzed	Method Blank	BS	% Recovery	True Value QC	RPD	Qualifier	
Benzene*	<0.001	0.001	05/11/2022	ND	0.020	101	0.0200	1.15		
Toluene*	<0.001	0.001	05/11/2022	ND	0.020	99.0	0.0200	1.80		
Ethylbenzene*	<0.001	0.001	05/11/2022	ND	0.019	97.2	0.0200	1.32		
Total Xylenes*	<0.003	0.003	05/11/2022	ND	0.062	103	0.0600	0.785		
Total BTEX	<0.006	0.006	05/11/2022	ND						

Surrogate: 4-Bromofluorobenzene (PID) 97.1 % 77.1-124

Chloride, SM4500Cl-B		mg/L		Analyzed By: GM						
Analyte	Result	Reporting Limit	Analyzed	Method Blank	BS	% Recovery	True Value QC	RPD	Qualifier	
Chloride*	610	4.00	05/08/2022	ND	104	104	100	0.00		

Sulfate 375.4		mg/L		Analyzed By: AC						
Analyte	Result	Reporting Limit	Analyzed	Method Blank	BS	% Recovery	True Value QC	RPD	Qualifier	
Sulfate*	516	125	05/11/2022	ND	18.2	91.0	20.0	10.2		

TDS 160.1		mg/L		Analyzed By: GM						
Analyte	Result	Reporting Limit	Analyzed	Method Blank	BS	% Recovery	True Value QC	RPD	Qualifier	
TDS*	2120	5.00	05/10/2022	ND	486	97.2	500	0.164		

Cardinal Laboratories

*=Accredited Analyte

PLEASE NOTE: Liability and Damages. Cardinal's liability and client's exclusive remedy for any claim arising, whether based in contract or tort, shall be limited to the amount paid by client for analyses. All claims, including those for negligence and any other cause whatsoever shall be deemed waived unless made in writing and received by Cardinal within thirty (30) days after completion of the applicable service. In no event shall Cardinal be liable for incidental or consequential damages, including, without limitation, business interruptions, loss of use, or loss of profits incurred by client, its subsidiaries, affiliates or successors arising out of or related to the performance of the services hereunder by Cardinal, regardless of whether such claim is based upon any of the above stated reasons or otherwise. Results relate only to the samples identified above. This report shall not be reproduced except in full with written approval of Cardinal Laboratories.

Celey D. Keene, Lab Director/Quality Manager



PHONE (575) 393-2326 • 101 E. MARLAND • HOBBS, NM 88240

Analytical Results For:

Rice Operating Company
 KATIE JONES
 112 W. Taylor
 Hobbs NM, 88240
 Fax To: (575) 397-1471

Received:	05/05/2022	Sampling Date:	05/03/2022
Reported:	05/12/2022	Sampling Type:	Water
Project Name:	BD L-36 EOL	Sampling Condition:	Cool & Intact
Project Number:	NONE GIVEN	Sample Received By:	Shalyn Rodriguez
Project Location:	T21S R37E SEC 36 L ~ LEA COUNTY NM		

Sample ID: MONITOR WELL #2 (H221895-02)

BTEX 8021B		mg/L		Analyzed By: MS\					
Analyte	Result	Reporting Limit	Analyzed	Method Blank	BS	% Recovery	True Value QC	RPD	Qualifier
Benzene*	<0.001	0.001	05/11/2022	ND	0.020	101	0.0200	1.15	
Toluene*	<0.001	0.001	05/11/2022	ND	0.020	99.0	0.0200	1.80	
Ethylbenzene*	<0.001	0.001	05/11/2022	ND	0.019	97.2	0.0200	1.32	
Total Xylenes*	<0.003	0.003	05/11/2022	ND	0.062	103	0.0600	0.785	
Total BTEX	<0.006	0.006	05/11/2022	ND					

Surrogate: 4-Bromofluorobenzene (PID) 97.7 % 77.1-124

Chloride, SM4500CI-B		mg/L		Analyzed By: GM					
Analyte	Result	Reporting Limit	Analyzed	Method Blank	BS	% Recovery	True Value QC	RPD	Qualifier
Chloride*	600	4.00	05/08/2022	ND	104	104	100	0.00	

Sulfate 375.4		mg/L		Analyzed By: AC						
Analyte	Result	Reporting Limit	Analyzed	Method Blank	BS	% Recovery	True Value QC	RPD	Qualifier	
Sulfate*	560	125	05/11/2022	ND	18.2	91.0	20.0	10.2		

TDS 160.1		mg/L		Analyzed By: GM						
Analyte	Result	Reporting Limit	Analyzed	Method Blank	BS	% Recovery	True Value QC	RPD	Qualifier	
TDS*	2100	5.00	05/10/2022	ND	486	97.2	500	0.164		

Cardinal Laboratories

*=Accredited Analyte

PLEASE NOTE: Liability and Damages. Cardinal's liability and client's exclusive remedy for any claim arising, whether based in contract or tort, shall be limited to the amount paid by client for analyses. All claims, including those for negligence and any other cause whatsoever shall be deemed waived unless made in writing and received by Cardinal within thirty (30) days after completion of the applicable service. In no event shall Cardinal be liable for incidental or consequential damages, including, without limitation, business interruptions, loss of use, or loss of profits incurred by client, its subsidiaries, affiliates or successors arising out of or related to the performance of the services hereunder by Cardinal, regardless of whether such claim is based upon any of the above stated reasons or otherwise. Results relate only to the samples identified above. This report shall not be reproduced except in full with written approval of Cardinal Laboratories.

Celey D. Keene, Lab Director/Quality Manager



PHONE (575) 393-2326 ° 101 E. MARLAND ° HOBBS, NM 88240

Analytical Results For:

Rice Operating Company
 KATIE JONES
 112 W. Taylor
 Hobbs NM, 88240
 Fax To: (575) 397-1471

Received:	05/05/2022	Sampling Date:	05/03/2022
Reported:	05/12/2022	Sampling Type:	Water
Project Name:	BD L-36 EOL	Sampling Condition:	Cool & Intact
Project Number:	NONE GIVEN	Sample Received By:	Shalyn Rodriguez
Project Location:	T21S R37E SEC 36 L ~ LEA COUNTY NM		

Sample ID: MONITOR WELL #3 (H221895-03)

BTEX 8021B		mg/L		Analyzed By: MS\						
Analyte	Result	Reporting Limit	Analyzed	Method Blank	BS	% Recovery	True Value QC	RPD	Qualifier	
Benzene*	<0.001	0.001	05/11/2022	ND	0.020	101	0.0200	1.15		
Toluene*	<0.001	0.001	05/11/2022	ND	0.020	99.0	0.0200	1.80		
Ethylbenzene*	<0.001	0.001	05/11/2022	ND	0.019	97.2	0.0200	1.32		
Total Xylenes*	<0.003	0.003	05/11/2022	ND	0.062	103	0.0600	0.785		
Total BTEX	<0.006	0.006	05/11/2022	ND						

Surrogate: 4-Bromofluorobenzene (PID) 98.6 % 77.1-124

Chloride, SM4500Cl-B		mg/L		Analyzed By: GM					
Analyte	Result	Reporting Limit	Analyzed	Method Blank	BS	% Recovery	True Value QC	RPD	Qualifier
Chloride*	530	4.00	05/08/2022	ND	104	104	100	0.00	

Sulfate 375.4		mg/L		Analyzed By: AC					
Analyte	Result	Reporting Limit	Analyzed	Method Blank	BS	% Recovery	True Value QC	RPD	Qualifier
Sulfate*	532	125	05/11/2022	ND	18.2	91.0	20.0	10.2	

TDS 160.1		mg/L		Analyzed By: GM						
Analyte	Result	Reporting Limit	Analyzed	Method Blank	BS	% Recovery	True Value QC	RPD	Qualifier	
TDS*	1960	5.00	05/10/2022	ND	486	97.2	500	0.164		

Cardinal Laboratories

*=Accredited Analyte

PLEASE NOTE: Liability and Damages. Cardinal's liability and client's exclusive remedy for any claim arising, whether based in contract or tort, shall be limited to the amount paid by client for analyses. All claims, including those for negligence and any other cause whatsoever shall be deemed waived unless made in writing and received by Cardinal within thirty (30) days after completion of the applicable service. In no event shall Cardinal be liable for incidental or consequential damages, including, without limitation, business interruptions, loss of use, or loss of profits incurred by client, its subsidiaries, affiliates or successors arising out of or related to the performance of the services hereunder by Cardinal, regardless of whether such claim is based upon any of the above stated reasons or otherwise. Results relate only to the samples identified above. This report shall not be reproduced except in full with written approval of Cardinal Laboratories.

Celey D. Keene, Lab Director/Quality Manager



PHONE (575) 393-2326 • 101 E. MARLAND • HOBBS, NM 88240

Notes and Definitions

QM-07	The spike recovery was outside acceptance limits for the MS and/or MSD. The batch was accepted based on acceptable LCS recovery.
ND	Analyte NOT DETECTED at or above the reporting limit
RPD	Relative Percent Difference
**	Samples not received at proper temperature of 6°C or below.
***	Insufficient time to reach temperature.
-	Chloride by SM4500Cl-B does not require samples be received at or below 6°C Samples reported on an as received basis (wet) unless otherwise noted on report

Cardinal Laboratories

*=Accredited Analyte

PLEASE NOTE: Liability and Damages. Cardinal's liability and client's exclusive remedy for any claim arising, whether based in contract or tort, shall be limited to the amount paid by client for analyses. All claims, including those for negligence and any other cause whatsoever shall be deemed waived unless made in writing and received by Cardinal within thirty (30) days after completion of the applicable service. In no event shall Cardinal be liable for incidental or consequential damages, including, without limitation, business interruptions, loss of use, or loss of profits incurred by client, its subsidiaries, affiliates or successors arising out of or related to the performance of the services hereunder by Cardinal, regardless of whether such claim is based upon any of the above stated reasons or otherwise. Results relate only to the samples identified above. This report shall not be reproduced except in full with written approval of Cardinal Laboratories.

A handwritten signature in black ink, appearing to read "Celey D. Keene".

Celey D. Keene, Lab Director/Quality Manager

Cardinal Laboratories, Inc.

CHAIN-OF-CUSTODY AND ANALYSIS REQUEST

LAB Order ID # 1221895

(Circle or Specify Method No.)

[illegible]

Page 6 of 6

Turn Around Time ~ 24 Hours



PHONE (575) 393-2326 ° 101 E. MARLAND ° HOBBS, NM 88240

February 07, 2022

KATIE JONES

Rice Operating Company

112 W. Taylor

Hobbs, NM 88240

RE: BD L-36 EOL

Enclosed are the results of analyses for samples received by the laboratory on 02/02/22 11:40.

Cardinal Laboratories is accredited through Texas NELAP under certificate number T104704398-21-14. Accreditation applies to drinking water, non-potable water and solid and chemical materials. All accredited analytes are denoted by an asterisk (*). For a complete list of accredited analytes and matrices visit the TCEQ website at www.tceq.texas.gov/field/qa/lab_accred_certif.html.

Cardinal Laboratories is accredited through the State of Colorado Department of Public Health and Environment for:

Method EPA 552.2	Haloacetic Acids (HAA-5)
Method EPA 524.2	Total Trihalomethanes (TTHM)
Method EPA 524.4	Regulated VOCs (V1, V2, V3)

Accreditation applies to public drinking water matrices.

This report meets NELAP requirements and is made up of a cover page, analytical results, and a copy of the original chain-of-custody. If you have any questions concerning this report, please feel free to contact me.

Sincerely,

A handwritten signature in black ink that reads "Celey D. Keene". The signature is written in a cursive style with a large, stylized 'C' and 'K'.

Celey D. Keene

Lab Director/Quality Manager



PHONE (575) 393-2326 ° 101 E. MARLAND ° HOBBS, NM 88240

Analytical Results For:

Rice Operating Company
 KATIE JONES
 112 W. Taylor
 Hobbs NM, 88240
 Fax To: (575) 397-1471

Received:	02/02/2022	Sampling Date:	01/28/2022
Reported:	02/07/2022	Sampling Type:	Water
Project Name:	BD L-36 EOL	Sampling Condition:	Cool & Intact
Project Number:	NONE GIVEN	Sample Received By:	Tamara Oldaker
Project Location:	T21S R37E SEC 36 L ~ LEA COUNTY NM		

Sample ID: MONITOR WELL #1 (H220393-01)

BTEX 8021B		mg/L		Analyzed By: MS/						
Analyte	Result	Reporting Limit	Analyzed	Method Blank	BS	% Recovery	True Value QC	RPD	Qualifier	
Benzene*	<0.001	0.001	02/04/2022	ND	0.020	102	0.0200	0.853		
Toluene*	<0.001	0.001	02/04/2022	ND	0.019	96.8	0.0200	1.65		
Ethylbenzene*	<0.001	0.001	02/04/2022	ND	0.019	95.1	0.0200	1.09		
Total Xylenes*	<0.003	0.003	02/04/2022	ND	0.060	101	0.0600	1.61		
Total BTEX	<0.006	0.006	02/04/2022	ND						

Surrogate: 4-Bromofluorobenzene (PID) 102 % 77.1-124

Chloride, SM4500Cl-B		mg/L		Analyzed By: GM						
Analyte	Result	Reporting Limit	Analyzed	Method Blank	BS	% Recovery	True Value QC	RPD	Qualifier	
Chloride*	490	4.00	02/02/2022	ND	100	100	100	0.00		

Sulfate 375.4		mg/L		Analyzed By: GM						
Analyte	Result	Reporting Limit	Analyzed	Method Blank	BS	% Recovery	True Value QC	RPD	Qualifier	
Sulfate*	625	125	02/04/2022	ND	18.5	92.4	20.0	2.72		

TDS 160.1		mg/L		Analyzed By: GM						
Analyte	Result	Reporting Limit	Analyzed	Method Blank	BS	% Recovery	True Value QC	RPD	Qualifier	
TDS*	1930	5.00	02/03/2022	ND	519	104	500	3.07		

Cardinal Laboratories

*=Accredited Analyte

PLEASE NOTE: Liability and Damages. Cardinal's liability and client's exclusive remedy for any claim arising, whether based in contract or tort, shall be limited to the amount paid by client for analyses. All claims, including those for negligence and any other cause whatsoever shall be deemed waived unless made in writing and received by Cardinal within thirty (30) days after completion of the applicable service. In no event shall Cardinal be liable for incidental or consequential damages, including, without limitation, business interruptions, loss of use, or loss of profits incurred by client, its subsidiaries, affiliates or successors arising out of or related to the performance of the services hereunder by Cardinal, regardless of whether such claim is based upon any of the above stated reasons or otherwise. Results relate only to the samples identified above. This report shall not be reproduced except in full with written approval of Cardinal Laboratories.

Celey D. Keene, Lab Director/Quality Manager



PHONE (575) 393-2326 ° 101 E. MARLAND ° HOBBS, NM 88240

Analytical Results For:

Rice Operating Company
 KATIE JONES
 112 W. Taylor
 Hobbs NM, 88240
 Fax To: (575) 397-1471

Received:	02/02/2022	Sampling Date:	01/28/2022
Reported:	02/07/2022	Sampling Type:	Water
Project Name:	BD L-36 EOL	Sampling Condition:	Cool & Intact
Project Number:	NONE GIVEN	Sample Received By:	Tamara Oldaker
Project Location:	T21S R37E SEC 36 L ~ LEA COUNTY NM		

Sample ID: MONITOR WELL #2 (H220393-02)

BTEX 8021B		mg/L		Analyzed By: MS/					
Analyte	Result	Reporting Limit	Analyzed	Method Blank	BS	% Recovery	True Value QC	RPD	Qualifier
Benzene*	<0.001	0.001	02/04/2022	ND	0.020	102	0.0200	0.853	
Toluene*	<0.001	0.001	02/04/2022	ND	0.019	96.8	0.0200	1.65	
Ethylbenzene*	<0.001	0.001	02/04/2022	ND	0.019	95.1	0.0200	1.09	
Total Xylenes*	<0.003	0.003	02/04/2022	ND	0.060	101	0.0600	1.61	
Total BTEX	<0.006	0.006	02/04/2022	ND					

Surrogate: 4-Bromofluorobenzene (PID) 102 % 77.1-124

Chloride, SM4500Cl-B		mg/L		Analyzed By: GM					
Analyte	Result	Reporting Limit	Analyzed	Method Blank	BS	% Recovery	True Value QC	RPD	Qualifier
Chloride*	480	4.00	02/02/2022	ND	100	100	100	0.00	

Sulfate 375.4		mg/L		Analyzed By: GM						
Analyte	Result	Reporting Limit	Analyzed	Method Blank	BS	% Recovery	True Value QC	RPD	Qualifier	
Sulfate*	618	125	02/04/2022	ND	18.5	92.4	20.0	2.72		

TDS 160.1		mg/L		Analyzed By: GM						
Analyte	Result	Reporting Limit	Analyzed	Method Blank	BS	% Recovery	True Value QC	RPD	Qualifier	
TDS*	1850	5.00	02/03/2022	ND	519	104	500	3.07		

Cardinal Laboratories

*=Accredited Analyte

PLEASE NOTE: Liability and Damages. Cardinal's liability and client's exclusive remedy for any claim arising, whether based in contract or tort, shall be limited to the amount paid by client for analyses. All claims, including those for negligence and any other cause whatsoever shall be deemed waived unless made in writing and received by Cardinal within thirty (30) days after completion of the applicable service. In no event shall Cardinal be liable for incidental or consequential damages, including, without limitation, business interruptions, loss of use, or loss of profits incurred by client, its subsidiaries, affiliates or successors arising out of or related to the performance of the services hereunder by Cardinal, regardless of whether such claim is based upon any of the above stated reasons or otherwise. Results relate only to the samples identified above. This report shall not be reproduced except in full with written approval of Cardinal Laboratories.

Celey D. Keene, Lab Director/Quality Manager



PHONE (575) 393-2326 ° 101 E. MARLAND ° HOBBS, NM 88240

Analytical Results For:

Rice Operating Company
 KATIE JONES
 112 W. Taylor
 Hobbs NM, 88240
 Fax To: (575) 397-1471

Received:	02/02/2022	Sampling Date:	01/28/2022
Reported:	02/07/2022	Sampling Type:	Water
Project Name:	BD L-36 EOL	Sampling Condition:	Cool & Intact
Project Number:	NONE GIVEN	Sample Received By:	Tamara Oldaker
Project Location:	T21S R37E SEC 36 L ~ LEA COUNTY NM		

Sample ID: MONITOR WELL #3 (H220393-03)

BTEX 8021B		mg/L		Analyzed By: MS/					
Analyte	Result	Reporting Limit	Analyzed	Method Blank	BS	% Recovery	True Value QC	RPD	Qualifier
Benzene*	<0.001	0.001	02/04/2022	ND	0.020	102	0.0200	0.853	
Toluene*	<0.001	0.001	02/04/2022	ND	0.019	96.8	0.0200	1.65	
Ethylbenzene*	<0.001	0.001	02/04/2022	ND	0.019	95.1	0.0200	1.09	
Total Xylenes*	<0.003	0.003	02/04/2022	ND	0.060	101	0.0600	1.61	
Total BTEX	<0.006	0.006	02/04/2022	ND					

Surrogate: 4-Bromofluorobenzene (PID) 103 % 77.1-124

Chloride, SM4500CI-B		mg/L		Analyzed By: GM					
Analyte	Result	Reporting Limit	Analyzed	Method Blank	BS	% Recovery	True Value QC	RPD	Qualifier
Chloride*	448	4.00	02/02/2022	ND	100	100	100	0.00	

Sulfate 375.4		mg/L		Analyzed By: GM						
Analyte	Result	Reporting Limit	Analyzed	Method Blank	BS	% Recovery	True Value QC	RPD	Qualifier	
Sulfate*	640	125	02/04/2022	ND	18.5	92.4	20.0	2.72		

TDS 160.1		mg/L		Analyzed By: GM					
Analyte	Result	Reporting Limit	Analyzed	Method Blank	BS	% Recovery	True Value QC	RPD	Qualifier
TDS*	1910	5.00	02/03/2022	ND	519	104	500	3.07	

Cardinal Laboratories

*=Accredited Analyte

PLEASE NOTE: Liability and Damages. Cardinal's liability and client's exclusive remedy for any claim arising, whether based in contract or tort, shall be limited to the amount paid by client for analyses. All claims, including those for negligence and any other cause whatsoever shall be deemed waived unless made in writing and received by Cardinal within thirty (30) days after completion of the applicable service. In no event shall Cardinal be liable for incidental or consequential damages, including, without limitation, business interruptions, loss of use, or loss of profits incurred by client, its subsidiaries, affiliates or successors arising out of or related to the performance of the services hereunder by Cardinal, regardless of whether such claim is based upon any of the above stated reasons or otherwise. Results relate only to the samples identified above. This report shall not be reproduced except in full with written approval of Cardinal Laboratories.

Celey D. Keene, Lab Director/Quality Manager



PHONE (575) 393-2326 ° 101 E. MARLAND ° HOBBS, NM 88240

Notes and Definitions

ND	Analyte NOT DETECTED at or above the reporting limit
RPD	Relative Percent Difference
**	Samples not received at proper temperature of 6°C or below.
***	Insufficient time to reach temperature.
-	Chloride by SM4500Cl-B does not require samples be received at or below 6°C Samples reported on an as received basis (wet) unless otherwise noted on report

Cardinal Laboratories

*=Accredited Analyte

PLEASE NOTE: Liability and Damages. Cardinal's liability and client's exclusive remedy for any claim arising, whether based in contract or tort, shall be limited to the amount paid by client for analyses. All claims, including those for negligence and any other cause whatsoever shall be deemed waived unless made in writing and received by Cardinal within thirty (30) days after completion of the applicable service. In no event shall Cardinal be liable for incidental or consequential damages, including, without limitation, business interruptions, loss of use, or loss of profits incurred by client, its subsidiaries, affiliates or successors arising out of or related to the performance of the services hereunder by Cardinal, regardless of whether such claim is based upon any of the above stated reasons or otherwise. Results relate only to the samples identified above. This report shall not be reproduced except in full with written approval of Cardinal Laboratories.

A handwritten signature in black ink, appearing to read "Celey D. Keene".

Celey D. Keene, Lab Director/Quality Manager

Cardinal Laboratories, Inc.

Company Name: RICE Operating Company		BILL TO Company: PO# RICE Operating Company	
Project Manager: Katie Jones		Address: (Street, City, Zip) 122 W Taylor Street ~ Hobbs, New Mexico 88240	
Address: (Street, City, Zip) 122 W Taylor Street ~ Hobbs, New Mexico 88240		Phone#: Fax#: (575) 393-9174 (575)397-1471	
Phone #: (575) 393-9174		Fax #: (575) 397-1471	
Project #: BD L-36 EOL			
Project Location: T21S R37E Sec36 L ~ Lea County New Mexico			
		Sampler Signature: Rozanne Johnson (575) 331-9310	

CHAIN-OF-CUSTODY AND ANALYSIS REQUEST									
LAB Order ID # _____									
ANALYSIS REQUEST									
(Circle or Specify Method No.)									
MTBE	8021B/602								
BTEX	8021B/602	X	X						
TPH	418.1/TX1005 / TX1005 Extended (C35)	X							
PAH	8270C								
Total Metals Ag As Ba Cd Cr Pb Se Hg 6010B/200.7									
TCLP Metals Ag As Ba Cd Cr Pb Se Hg									
TCLP Volatiles									
TCLP Semi Volatiles									
TCLP Pesticides									
RCI									
GC/MS Vol. 8260B/624									
GC/MS Semi. Vol. 8270C/625									
PCB's 8082/608									
Pesticides 8081A/608									
BOD, TSS, pH									
Moisture Content									
Anions (Cl, SO ₄ , CO ₃ , HCO ₃)									
Cations (Ca, Mg, Na, K)									
Sulfates (SO ₄)									
Total Dissolved Solids									
Chlorides									
Turn Around Time ~ 24 Hours									

Phone Results	Yes	No
Fax Results	Yes	No Additional Fax Number:
REMARKS:		
Email Results: <u>kjones@riceswd.com</u> <u>rozanne@sdacres.com</u>		

District I
1625 N. French Dr., Hobbs, NM 88240
Phone:(575) 393-6161 Fax:(575) 393-0720
District II
811 S. First St., Artesia, NM 88210
Phone:(575) 748-1283 Fax:(575) 748-9720
District III
1000 Rio Brazos Rd., Aztec, NM 87410
Phone:(505) 334-6178 Fax:(505) 334-6170
District IV
1220 S. St Francis Dr., Santa Fe, NM 87505
Phone:(505) 476-3470 Fax:(505) 476-3462

State of New Mexico
Energy, Minerals and Natural Resources
Oil Conservation Division
1220 S. St Francis Dr.
Santa Fe, NM 87505

CONDITIONS

Action 202248

CONDITIONS

Operator: RICE OPERATING COMPANY 122 W Taylor Hobbs, NM 88240	OGRID: 19174
	Action Number: 202248
	Action Type: [UF-GWA] Ground Water Abatement (GROUND WATER ABATEMENT)

CONDITIONS

Created By	Condition	Condition Date
michael.buchanan	Review of the 2022 Annual Groundwater Report for ROC, BD L-36 EOL: Content Satisfactory 1. Continue to collect samples quarterly for groundwater. 2. Submit 2023 Annual GW Report to NMOCD no later than April 1, 2024. 3. Await determination from NMOCD on termination request.	6/27/2023