

District I
1625 N. French Dr., Hobbs, NM 88240
District II
811 S. First St., Artesia, NM 88210
District III
1000 Rio Brazos Road, Aztec, NM 87410
District IV
1220 S. St. Francis Dr., Santa Fe, NM 87505

State of New Mexico
Energy Minerals and Natural Resources

NM OIL CONSERVATION

ARTESIA DISTRICT

NOV 03 2017

Form C-141
Revised August 8, 2011

Oil Conservation Division
1220 South St. Francis Dr.
Santa Fe, NM 87505

Submit 1 Copy to appropriate District Office in
accordance with 19.15.29 NMAC.
RECEIVED

Release Notification and Corrective Action

OPERATOR

☒ Initial Report ☐ Final Report

Name of Company: XTO Energy BOPCO # 260737	Contact: Kyle Littrell
Address: 522 W. Mermod, Suite 404 Carlsbad, N.M. 88220	Telephone No. 432-221-7331
Facility Name: PLU Big Sinks 3-25-31 Battery (API for PLU CVX JV BS #027H)	Facility Type: Exploration and Production

Surface Owner: Federal	Mineral Owner: Federal	API No. 30-015-42111
------------------------	------------------------	----------------------

LOCATION OF RELEASE

Unit Letter	Section	Township	Range	Feet from the	North/South Line	Feet from the	East/West Line	County
A	4	25S	31E	775	North	1070	East	Eddy

location of battery place of release
Latitude 32.164680° Longitude -103.77774°

NATURE OF RELEASE

Type of Release	Crude Oil and Produced Water	Volume of Release	51 BO 6 BPW	Volume Recovered	36 BO 4 BPW
Source of Release	Heater Treater	Date and Hour of Occurrence	10/28/2017 time unknown	Date and Hour of Discovery	10/28/2017 9 am
Was Immediate Notice Given?	<input checked="" type="checkbox"/> Yes <input type="checkbox"/> No <input type="checkbox"/> Not Required	If YES, To Whom?	Mike Bratcher and Crystal Weaver (NMOCD), Jim Amos and Shelly Tucker (BLM)		
By Whom?	Amy Ruth	Date and Hour	10/29/2017 6:01 pm by email		
Was a Watercourse Reached?	<input type="checkbox"/> Yes <input checked="" type="checkbox"/> No	If YES, Volume Impacting the Watercourse.	N/A		

If a Watercourse was Impacted, Describe Fully.*
N/A

Describe Cause of Problem and Remedial Action Taken.*
The heater treater fire tube gasket failed. The vessel was isolated until the gasket can be replaced.

Describe Area Affected and Cleanup Action Taken.*
The leak affected approximately 2,300 square feet of caliche pad. The leak also impacted 2,300 square feet of pasture and misted 7K square feet of pasture west of the facility. Free standing fluids were recovered.

Please refer to the New Mexico Oil
Conservation Division Website for
updated form(s) at:
[http://www.emnrd.state.nm.us/
OCD/forms.html](http://www.emnrd.state.nm.us/OCD/forms.html)
Thank you

I hereby certify that the information given above is true and complete to the best of my knowledge and understand that pursuant to NMOCD rules and regulations all operators are required to report and/or file certain release notifications and perform corrective actions for releases which may endanger public health or the environment. The acceptance of a C-141 report by the NMOCD marked as "Final Report" does not relieve the operator of liability should their operations have failed to adequately investigate and remediate contamination that pose a threat to ground water, surface water, human health or the environment. In addition, NMOCD acceptance of a C-141 report does not relieve the operator of responsibility for compliance with any other federal, state, or local laws and/or regulations.

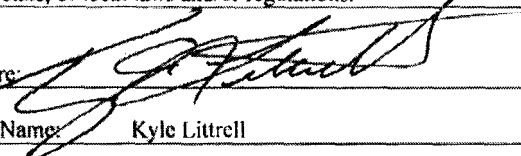
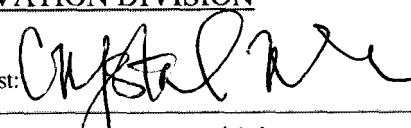
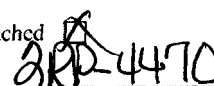
Signature: 	OIL CONSERVATION DIVISION	
Printed Name: Kyle Littrell	Approved by Environmental Specialist: 	
Title: Environmental Coordinator	Approval Date: 11/16/17	Expiration Date: N/A
E-mail Address: Kyle.Littrell@xtoenergy.com	Conditions of Approval: see attached	Attached:  2017-4470
Date: 11/3/2017 Phone: 432-221-7331		

* Attach Additional Sheets If Necessary

District I
1625 N. French Dr., Hobbs, NM 88240
District II
811 S. First St., Artesia, NM 88210
District III
1000 Rio Brazos Road, Aztec, NM 87410
District IV
1220 S. St. Francis Dr., Santa Fe, NM 87505

State of New Mexico
Energy Minerals and Natural
Resources Department
Oil Conservation Division
1220 South St. Francis Dr.
Santa Fe, NM 87505

Form C-141
Revised August 24, 2018
Submit to appropriate OCD District office

Incident ID	nAB1731042349
District RP	2RP-4470
Facility ID	
Application ID	

Release Notification

Responsible Party

Responsible Party: XTO Energy, Inc	OGRID: 5380
Contact Name: Kyle Littrell	Contact Telephone: 432-221-7331
Contact email: Kyle_Littrell@xtoenergy.com	Incident # 2RP-4470
Contact mailing address: 522 W. Mermod, Suite 704 Carlsbad, NM 88220	

Location of Release Source

Latitude 32.164680° Longitude -103.77774°
(NAD 83 in decimal degrees to 5 decimal places)

Site Name: PLU Big Sinks 3-25-31 Battery (API for Poker Lake Unit CVX JV BS #027H)	Site Type: Exploration and Production
Date Release Discovered: 10/28/2017	API#: 30-015-42111

Unit Letter	Section	Township	Range	County
A	4	25S	31E	Eddy

Surface Owner: ☐ State ☒ Federal ☐ Tribal ☐ Private (Name: _____)

Nature and Volume of Release

Material(s) Released (Select all that apply and attach calculations or specific justification for the volumes provided below)

<input checked="" type="checkbox"/> Crude Oil	Volume Released (bbls) 51 bbls	Volume Recovered (bbls) 36 bbls
<input checked="" type="checkbox"/> Produced Water	Volume Released (bbls): 6 bbls	Volume Recovered (bbls): 4 bbl
	Is the concentration of dissolved chloride in the produced water >10,000 mg/l?	<input type="checkbox"/> Yes <input type="checkbox"/> No
<input type="checkbox"/> Condensate	Volume Released (bbls)	Volume Recovered (bbls)
<input type="checkbox"/> Natural Gas	Volume Released (Mcf)	Volume Recovered (Mcf)
<input type="checkbox"/> Other (describe)	Volume/Weight Released (provide units)	Volume/Weight Recovered (provide units)

Cause of Release:
The heater treater fire gasket failed.

State of New Mexico
Oil Conservation Division

Incident ID	nAB173104
District RP	2RP-4470
Facility ID	
Application ID	

Was this a major release as defined by 19.15.29.7(A) NMAC? <input checked="" type="checkbox"/> Yes <input type="checkbox"/> No	If YES, for what reason(s) does the responsible party consider this a major release? Release > 25 barrels
If YES, was immediate notice given to the OCD? By whom? To whom? When and by what means (phone, email, etc)? Yes. Notice was given by Amy Ruth to Mike Bratcher, Crystal Weaver, Shelly Tucker, and Jim Amos on October 29, 2017 at 6:01 pm via email.	

Initial Response

The responsible party must undertake the following actions immediately unless they could create a safety hazard that would result in injury

<input checked="" type="checkbox"/> The source of the release has been stopped.	
<input checked="" type="checkbox"/> The impacted area has been secured to protect human health and the environment.	
<input checked="" type="checkbox"/> Released materials have been contained via the use of berms or dikes, absorbent pads, or other containment devices.	
<input checked="" type="checkbox"/> All free liquids and recoverable materials have been removed and managed appropriately.	
If all the actions described above have <u>not</u> been undertaken, explain why:	
Per 19.15.29.8 B. (4) NMAC the responsible party may commence remediation immediately after discovery of a release. If remediation has begun, please attach a narrative of actions to date. If remedial efforts have been successfully completed or if the release occurred within a lined containment area (see 19.15.29.11(A)(5)(a) NMAC), please attach all information needed for closure evaluation.	
I hereby certify that the information given above is true and complete to the best of my knowledge and understand that pursuant to OCD rules and regulations all operators are required to report and/or file certain release notifications and perform corrective actions for releases which may endanger public health or the environment. The acceptance of a C-141 report by the OCD does not relieve the operator of liability should their operations have failed to adequately investigate and remediate contamination that pose a threat to groundwater, surface water, human health or the environment. In addition, OCD acceptance of a C-141 report does not relieve the operator of responsibility for compliance with any other federal, state, or local laws and/or regulations.	
Printed Name: <u>Kyle Littrell</u>	Title: <u>SH&E Coordinator</u>
Signature: 	Date: <u>10/23/2018</u>
email: <u>kyle.littrell@xtoenergy.com</u>	Telephone: <u>432-221-7331</u>
<u>OCD Only</u>	
Received by: _____	Date: _____

Incident ID	nAB1731042349
District RP	2RP-4470
Facility ID	
Application ID	

Site Assessment/Characterization

This information must be provided to the appropriate district office no later than 90 days after the release discovery date.

What is the shallowest depth to groundwater beneath the area affected by the release?	<u>>100</u> (ft bgs)
Did this release impact groundwater or surface water?	<input type="checkbox"/> Yes <input checked="" type="checkbox"/> No
Are the lateral extents of the release within 300 feet of a continuously flowing watercourse or any other significant watercourse?	<input type="checkbox"/> Yes <input checked="" type="checkbox"/> No
Are the lateral extents of the release within 200 feet of any lakebed, sinkhole, or playa lake (measured from the ordinary high-water mark)?	<input type="checkbox"/> Yes <input checked="" type="checkbox"/> No
Are the lateral extents of the release within 300 feet of an occupied permanent residence, school, hospital, institution, or church?	<input type="checkbox"/> Yes <input checked="" type="checkbox"/> No
Are the lateral extents of the release within 500 horizontal feet of a spring or a private domestic fresh water well used by less than five households for domestic or stock watering purposes?	<input type="checkbox"/> Yes <input checked="" type="checkbox"/> No
Are the lateral extents of the release within 1000 feet of any other fresh water well or spring?	<input type="checkbox"/> Yes <input checked="" type="checkbox"/> No
Are the lateral extents of the release within incorporated municipal boundaries or within a defined municipal fresh water well field?	<input type="checkbox"/> Yes <input checked="" type="checkbox"/> No
Are the lateral extents of the release within 300 feet of a wetland?	<input type="checkbox"/> Yes <input checked="" type="checkbox"/> No
Are the lateral extents of the release overlying a subsurface mine?	<input type="checkbox"/> Yes <input checked="" type="checkbox"/> No
Are the lateral extents of the release overlying an unstable area such as karst geology?	<input type="checkbox"/> Yes <input checked="" type="checkbox"/> No
Are the lateral extents of the release within a 100-year floodplain?	<input type="checkbox"/> Yes <input checked="" type="checkbox"/> No
Did the release impact areas not on an exploration, development, production, or storage site?	<input checked="" type="checkbox"/> Yes <input type="checkbox"/> No

Attach a comprehensive report (electronic submittals in .pdf format are preferred) demonstrating the lateral and vertical extents of soil contamination associated with the release have been determined. Refer to 19.15.29.11 NMAC for specifics.

Characterization Report Checklist: *Each of the following items must be included in the report.*

- ☒ Scaled site map showing impacted area, surface features, subsurface features, delineation points, and monitoring wells.
- ☒ Field data
- ☒ Data table of soil contaminant concentration data
- ☒ Depth to water determination
- ☒ Determination of water sources and significant watercourses within ½-mile of the lateral extents of the release
- ☒ Boring or excavation logs
- ☒ Photographs including date and GIS information
- ☒ Topographic/Aerial maps
- ☒ Laboratory data including chain of custody

If the site characterization report does not include completed efforts at remediation of the release, the report must include a proposed remediation plan. That plan must include the estimated volume of material to be remediated, the proposed remediation technique, proposed sampling plan and methods, anticipated timelines for beginning and completing the remediation. The closure criteria for a release are contained in Table 1 of 19.15.29.12 NMAC, however, use of the table is modified by site- and release-specific parameters.

State of New Mexico
Oil Conservation Division

Page 4

Incident ID	nAB1731042349
District RP	2RP-4470
Facility ID	
Application ID	

I hereby certify that the information given above is true and complete to the best of my knowledge and understand that pursuant to OCD rules and regulations all operators are required to report and/or file certain release notifications and perform corrective actions for releases which may endanger public health or the environment. The acceptance of a C-141 report by the OCD does not relieve the operator of liability should their operations have failed to adequately investigate and remediate contamination that pose a threat to groundwater, surface water, human health or the environment. In addition, OCD acceptance of a C-141 report does not relieve the operator of responsibility for compliance with any other federal, state, or local laws and/or regulations.

Printed Name: Garrett Green Title: SSHE CoordinatorSignature:  Date: 06/28/2023email: garrett.green@exxonmobil.com Telephone: 575-200-0729**OCD Only**Received by: Shelly Wells Date: 6/29/2023

Incident ID	nAB1731042349
District RP	2RP-4470
Facility ID	
Application ID	

Remediation Plan

Remediation Plan Checklist: *Each of the following items must be included in the plan.*

- ☒ Detailed description of proposed remediation technique
- ☒ Scaled sitemap with GPS coordinates showing delineation points
- ☒ Estimated volume of material to be remediated
- ☒ Closure criteria is to Table 1 specifications subject to 19.15.29.12(C)(4) NMAC
- ☒ Proposed schedule for remediation (note if remediation plan timeline is more than 90 days OCD approval is required)

Deferral Requests Only: *Each of the following items must be confirmed as part of any request for deferral of remediation.*

- ☐ Contamination must be in areas immediately under or around production equipment where remediation could cause a major facility deconstruction.
- ☐ Extents of contamination must be fully delineated.
- ☐ Contamination does not cause an imminent risk to human health, the environment, or groundwater.

I hereby certify that the information given above is true and complete to the best of my knowledge and understand that pursuant to OCD rules and regulations all operators are required to report and/or file certain release notifications and perform corrective actions for releases which may endanger public health or the environment. The acceptance of a C-141 report by the OCD does not relieve the operator of liability should their operations have failed to adequately investigate and remediate contamination that pose a threat to groundwater, surface water, human health or the environment. In addition, OCD acceptance of a C-141 report does not relieve the operator of responsibility for compliance with any other federal, state, or local laws and/or regulations.

Printed Name: Garrett GreenTitle: SSHE Coordinator Date:Signature: 6-28-2023email: garrett.green@exxonmobil.comTelephone: 575-200-0729**OCD Only**Received by: Shelly Wells Date: 6/29/2023☒ Approved ☐ Approved with Attached Conditions of Approval ☐ Denied ☐ Deferral ApprovedSignature: Date: 6/29/2023



June 28, 2023

New Mexico Oil Conservation Division
1220 South St. Francis Drive
Santa Fe, New Mexico 87505

**Re: Remediation Work Plan
PLU Big Sinks 3-25-31 Battery
Incident Number nAB1731042349
Eddy County, New Mexico**

To Whom It May Concern:

Ensolum, LLC (Ensolum), on behalf of XTO Energy, Inc. (XTO), has prepared the following *Remediation Work Plan (Work Plan)* as a follow up to the *Closure Request* dated October 23, 2018. This *Work Plan* proposes to complete additional depth to groundwater determination activities at the PLU Big Sinks 3-25-31 Battery (Site) in response to the denial of the October 23, 2018, *Closure Request* by the New Mexico Oil Conservation Division (NMOCD). In the denial, NMOCD expressed concern that depth to groundwater was not adequately determined. The following *Work Plan* proposes to install a soil boring within 0.5 miles of the Site to investigate depth to groundwater and confirm the Closure Criteria at the Site.

SITE DESCRIPTION AND RELEASE SUMMARY

The Site is located in Unit A, Section 4, Township 25 South, Range 31 East, in Eddy County, New Mexico (32.164680°, -103.77774°) and is associated with oil and gas exploration and production operations on Federal land managed by the Bureau of Land Management (BLM).

On October 28, 2017, the fire tube gasket on the heater treater failed, resulting in the release of approximately 51 barrels (bbls) of oil and 6 bbls of produced water. The release affected approximately 2,300 square feet of the caliche well pad, approximately 2,300 square feet of the adjacent pasture, and misted approximately 7,000 square feet of pasture west of the Site. Approximately 36 bbls of oil and 4 bbls of produced water were recovered using a vacuum truck. Micro-Blaze® was applied to the offsite vegetation that was affected by the mist. XTO reported the release to the NMOCD on a Release Notification and Corrective Action Form C-141 (Form C-141) on November 3, 2017. The release was assigned Remediation Permit (RP) Number 2RP-4470 and Incident Number nAB1731042349.

The release was included in the Compliance Agreement for Remediation for Historical Releases (Compliance Agreement) between XTO and the NMOCD effective November 13, 2018. The purpose of the Compliance Agreement was to ensure that reportable releases that occurred prior to August 14, 2018, where XTO is responsible for the corrective action, comply with Title 19, Chapter 15, Part 29 (19.15.29) of the New Mexico Administrative Code (NMAC) as amended on August 14, 2018.

XTO Energy, Inc
Remediation Work Plan
PLU Big Sinks 3-25-31 Battery

SITE CHARACTERIZATION AND CLOSURE CRITERIA

The Site was characterized to assess the applicability of Table I, Closure Criteria for Soils Impacted by a Release, of Title 19, Chapter 15, Part 29 (19.15.29) of the New Mexico Administrative Code (NMAC). Results from the characterization desktop review are presented on page 3 of the Form C-141, Site Assessment/Characterization. Potential Site receptors are identified on Figure 1.

Depth to groundwater at the Site is estimated to be greater than 100 feet below ground surface (bgs) based on the nearest groundwater well data. The closest permitted groundwater well with depth to groundwater data is New Mexico Office of the State Engineer (NMOSE) well C-04479, located 0.65 miles west of the Site. The groundwater well was drilled during October 2020 to a total depth of 110 feet bgs. No groundwater was encountered, and the well was plugged following NMOSE procedures. The well records are included in Appendix A. All wells used for depth to groundwater determination are presented on Figure 1.

The closest continuously flowing or significant watercourse to the Site is an emergent wetland, located approximately 8,131 feet southeast of the Site. The Site is greater than 200 feet from a lakebed, sinkhole, or playa lake and greater than 300 feet from an occupied residence, school, hospital, institution, church, or wetland. The Site is greater than 1,000 feet from a spring and is not within a 100-year floodplain or overlying a subsurface mine. The Site is not underlain by unstable geology (low potential karst designation area). Site receptors are identified on Figure 1.

Based on the results of the Site Characterization, the following NMOCD Table I Closure Criteria (Closure Criteria) apply:

- Benzene: 10 milligrams per kilogram (mg/kg)
- Benzene, toluene, ethylbenzene, and total xylenes (BTEX): 50 mg/kg
- Total petroleum hydrocarbons (TPH)-gasoline range organics (GRO) and TPH-diesel range organics (DRO): 1,000 mg/kg
- TPH: 2,500 mg/kg
- Chloride: 20,000 mg/kg

A reclamation requirement of 600 mg/kg chloride and 100 mg/kg TPH applies to the top 4 feet of the pasture area that was impacted by the release, per NMAC 19.15.29.13.D (1) for the top 4 feet of areas that will be reclaimed following remediation.

BACKGROUND

Between July 2018 and October 2018, delineation and excavation activities were conducted at the Site to address the impacted soil resulting from the October 28, 2017, crude oil and produced water release. Closure was requested on October 23, 2018, based on laboratory analytical results for the delineation and excavation soil samples. Additional details regarding the delineation and excavation activities can be referenced in the October 23, 2018, *Closure Request*.

On March 24, 2023, NMOCD denied the *Closure Request* for Incident Number nAB1731042349 for following reason:

- *The depth to groundwater has not been adequately determined. When nearby wells are used to determine depth to groundwater, the wells should be no further than ½ mile away from the site, and data should be no more than 25 years old, and well construction information should be*

XTO Energy, Inc
Remediation Work Plan
PLU Big Sinks 3-25-31 Battery

provided in the submission. The responsible party may choose to remediate to the most stringent levels listed in Table 1 of 19.15.29 NMAC in lieu of drilling to determine the depth to groundwater.

The NMOCD *preference* for wells used for depth to groundwater determination to be no further than 0.5 miles away from the site with data less than 25 years old was not in place at the time of the original soil sampling and reporting activities. The original *Closure Request* was submitted on October 23, 2018, prior to the September 6, 2019, publication of the Procedures for Implementation of the Spill Rule guidance document that clarified the depth to groundwater determination preferences (Section IX.a.).

PROPOSED REMEDIATION WORKPLAN

In order to confirm depth to groundwater is greater than 100 feet bgs at the Site, XTO proposes to advance a soil boring to a depth of 105 feet bgs within 0.5 miles of the Site. A field geologist will log and describe soils continuously. The soil boring will be left open for over 72 hours to allow for equilibration of groundwater levels within the temporary boring casing. After the 72-hour waiting period, depth to groundwater will be assessed and the soil boring will be backfilled following NMOSE approved procedures. A well record or soil boring log will be included in a follow up Closure Report.

XTO will complete the soil boring within 90 days of the date of approval of this *Work Plan* by the NMOCD and submit a *Closure Request Addendum* within 30 days of completing the soil boring. XTO believes this *Work Plan* is protective of human health, the environment, and groundwater and respectfully requests approval of this *Work Plan* for Incident Number nAB1731042349.

If you have any questions or comments, please contact Ms. Tacoma Morrissey at (337) 257-8307 or tmorrissey@ensolum.com.

Sincerely,
Ensolum, LLC

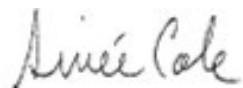

Aimee Cole
Senior Managing Scientist

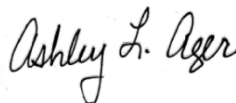

Ashley Ager, P.G.
Program Director

cc: Garrett Green, XTO
Shelby Pennington, XTO
Bureau of Land Management

Appendices:

Figure 1 Site Receptor Map
Appendix A Referenced Well Records



FIGURES

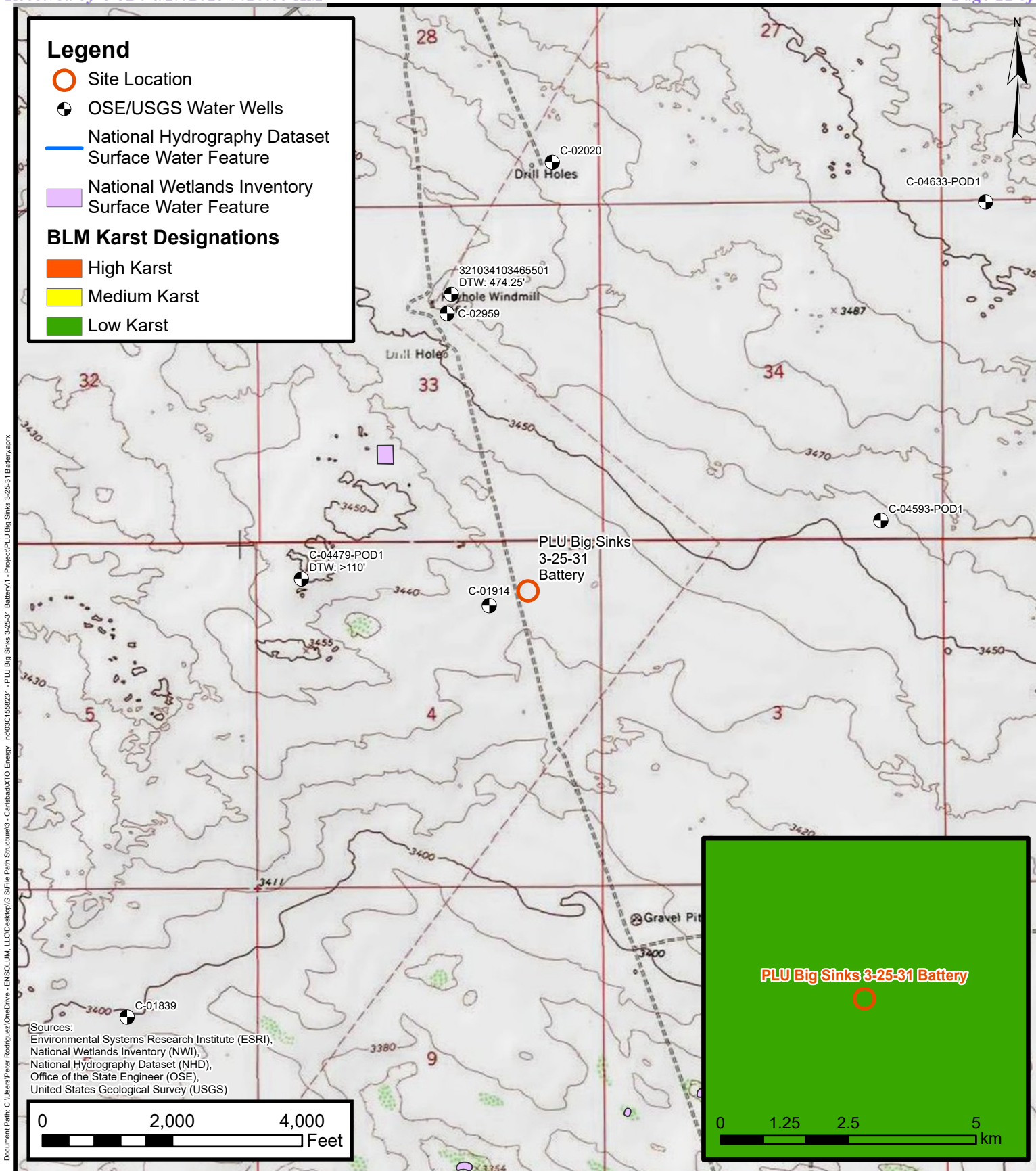

Site Receptor Map

XTO Energy, Inc

PLU Big Sinks 3-25-31 Battery

Incident Number: NAB1731042349

Unit A, Section 4, T25S, R31E
Eddy County, New Mexico

FIGURE

1





APPENDIX A

Referenced Well Records



New Mexico Office of the State Engineer

Point of Diversion Summary

		(quarters are 1=NW 2=NE 3=SW 4=SE) (quarters are smallest to largest)						(NAD83 UTM in meters)	
Well Tag	POD Number	Q64	Q16	Q4	Sec	Tws	Rng	X	Y
NA	C 04479 POD1	2	1	1	04	25S	31E	614182	3559400 
x									
Driller License: 1249		Driller Company:				ATKINS ENGINEERING ASSOC. INC.			
Driller Name:		ATKINS, JACKIE D.UELENER							
Drill Start Date: 10/09/2020		Drill Finish Date:				10/09/2020		Plug Date: 10/15/2020	
Log File Date: 10/29/2020		PCW Rcv Date:				Source:			
Pump Type:		Pipe Discharge Size:				Estimated Yield:			
Casing Size:		Depth Well:				0 feet		Depth Water: 0 feet	
x									

The data is furnished by the NMOSE/ISC and is accepted by the recipient with the expressed understanding that the OSE/ISC make no warranties, expressed or implied, concerning the accuracy, completeness, reliability, usability, or suitability for any particular purpose of the data.

6/14/23 12:10 PM

POINT OF DIVERSION SUMMARY



WELL RECORD & LOG

OFFICE OF THE STATE ENGINEER

www.ose.state.nm.us

2020 OCT 29 PM 3:00

1. GENERAL AND WELL LOCATION	OSE POD NO. (WELL NO.) POD1 (BH-01)		WELL TAG ID NO. n/a		OSE FILE NO(S). C-4479			
	WELL OWNER NAME(S) XTO Energy (Kyle Littrell)				PHONE (OPTIONAL)			
	WELL OWNER MAILING ADDRESS 6401 Holiday Hill Dr.				CITY Midland	STATE TX	ZIP 79707	
	WELL LOCATION (FROM GPS)	DEGREES LATITUDE 32°		MINUTES 9'	SECONDS 55.06" N	* ACCURACY REQUIRED: ONE TENTH OF A SECOND		
		LONGITUDE -103°		14'	20.45" W	* DATUM REQUIRED: WGS 84		
DESCRIPTION RELATING WELL LOCATION TO STREET ADDRESS AND COMMON LANDMARKS - PLSS (SECTION, TOWNSHIP, RANGE) WHERE AVAILABLE NE L4 Sec. 04 T25S R31E								
2. DRILLING & CASING INFORMATION	LICENSE NO. 1249		NAME OF LICENSED DRILLER Jackie D. Atkins			NAME OF WELL DRILLING COMPANY Atkins Engineering Associates, Inc.		
	DRILLING STARTED 10/09/2020		DRILLING ENDED 10/09/2020		DEPTH OF COMPLETED WELL (FT) temporary well material	BORE HOLE DEPTH (FT) 110	DEPTH WATER FIRST ENCOUNTERED (FT) n/a	
	COMPLETED WELL IS: <input type="checkbox"/> ARTESIAN <input checked="" type="checkbox"/> DRY HOLE <input type="checkbox"/> SHALLOW (UNCONFINED)					STATIC WATER LEVEL IN COMPLETED WELL (FT) n/a		
	DRILLING FLUID: <input checked="" type="checkbox"/> AIR <input type="checkbox"/> MUD ADDITIVES - SPECIFY:							
	DRILLING METHOD: <input checked="" type="checkbox"/> ROTARY <input type="checkbox"/> HAMMER <input type="checkbox"/> CABLE TOOL <input type="checkbox"/> OTHER - SPECIFY: Hollow Stem Auger							
	DEPTH (feet bgl)		BORE HOLE DIAM (inches)	CASING MATERIAL AND/OR GRADE (include each casing string, and note sections of screen)	CASING CONNECTION TYPE (add coupling diameter)	CASING INSIDE DIAM. (inches)	CASING WALL THICKNESS (inches)	SLOT SIZE (inches)
	FROM	TO						
	0	110	±8.5	Boring- HSA	--	--	--	--
3. ANNULAR MATERIAL	DEPTH (feet bgl)		BORE HOLE DIAM. (inches)	LIST ANNULAR SEAL MATERIAL AND GRAVEL PACK SIZE-RANGE BY INTERVAL	AMOUNT (cubic feet)	METHOD OF PLACEMENT		
	FROM	TO						

FOR OSE INTERNAL USE

WR-20 WELL RECORD & LOG (Version 06/30/17)

FILE NO. C-4479	POD NO. 1	TRN NO. 678414
LOCATION 25S-31E-04	1.1.2	WELL TAG ID NO. NA

PAGE 1 OF 2

4. HYDROGEOLOGIC LOG OF WELL

FOR OSE INTERNAL USE



PLUGGING RECORD



NOTE: A Well Plugging Plan of Operations shall be approved by the State Engineer prior to plugging - 19.27.4 NMAC

I. GENERAL / WELL OWNERSHIP:

State Engineer Well Number: C-4479-POD1

Well owner: XTO ENERGY (Kyle Littrell)

Phone No.: 432.682.8873

Mailing address: 6401 Holiday Hill Dr.

City: Midland

State: Texas

Zip code: 79707

II. WELL PLUGGING INFORMATION:

- 1) Name of well drilling company that plugged well: Jackie D. Atkins (Atkins Engineering Associates Inc.)
- 2) New Mexico Well Driller License No.: 1249 Expiration Date: 04/30/21
- 3) Well plugging activities were supervised by the following well driller(s)/rig supervisor(s): Shane Eldridge
- 4) Date well plugging began: 10/15/2020 Date well plugging concluded: 10/15/2020
- 5) GPS Well Location: Latitude: 32 deg, 9 min, 55.06 sec
Longitude: -103 deg, 14 min, 20.45 sec, WGS 84
- 6) Depth of well confirmed at initiation of plugging as: 84 ft below ground level (bgl),
by the following manner: weighted tape
- 7) Static water level measured at initiation of plugging: n/a ft bgl
- 8) Date well plugging plan of operations was approved by the State Engineer: 09/22/2020
- 9) Were all plugging activities consistent with an approved plugging plan? Yes If not, please describe differences between the approved plugging plan and the well as it was plugged (attach additional pages as needed):

USE ON JUL 25 2020 PM 4:21

- For each interval plugged, describe within the following columns:**

OSE DTI OCT 29 2020 PM4:21

I, Jackie D. Atkins, say that I am familiar with the rules of the Office of the State Engineer pertaining to the plugging of wells and that each and all of the statements in this Plugging Record and attachments are true to the best of my knowledge and belief.

10/26/20

Date _____

District I
1625 N. French Dr., Hobbs, NM 88240
Phone:(575) 393-6161 Fax:(575) 393-0720
District II
811 S. First St., Artesia, NM 88210
Phone:(575) 748-1283 Fax:(575) 748-9720
District III
1000 Rio Brazos Rd., Aztec, NM 87410
Phone:(505) 334-6178 Fax:(505) 334-6170
District IV
1220 S. St Francis Dr., Santa Fe, NM 87505
Phone:(505) 476-3470 Fax:(505) 476-3462

State of New Mexico
Energy, Minerals and Natural Resources
Oil Conservation Division
1220 S. St Francis Dr.
Santa Fe, NM 87505

CONDITIONS

Action 234282

CONDITIONS

Operator: XTO ENERGY, INC 6401 Holiday Hill Road Midland, TX 79707	OGRID: 5380
	Action Number: 234282
	Action Type: [C-141] Release Corrective Action (C-141)

CONDITIONS

Created By	Condition	Condition Date
amaxwell	Work plan for test well approved.	6/29/2023
amaxwell	Submit a report via the OCD permitting portal by September 29, 2023.	6/29/2023