

Closure Report

Site Description

Site Name:	Prize 27 Federal #2 Battery (4 leaks in the exact same place)
Company:	Oxy Permian Ltd.
Legal Description:	U/L P, Section 27, T22S, R32E
County:	Lea County, NM
GPS Coordinates:	N 32.35709° W 103.65617°

Release Data

Dates of Release:	04/01/2013, 04/29/2013, 02/11/2014, and 02/18/2014
Type of Release:	Oil and produced water
Source of Release:	Various reasons caused tank to spill over on 4 separate leaks
Volume of Release:	70 bbls; 200 bbls; 16 bbls; and 1 bbl oil, 131 bbls water
Volume Recovered:	60 bbls, 180 bbls, 0 bbls, and 130 bbls

Remediation Specifications

Remediation Parameters:	Remove impacted soils for all four leaks. Obtain confirmation samples. Backfill the site with clean soil.
Remediation Activities:	04/24/2014 to 05/06/2014

Plan Sent to OCD:	08/07/2014	Email from Cliff Brunson to Tomas Oberding
OCD Approval of Plan:	08/11/2014	Email from Tomas Oberding to Cliff Brunson
Plan Sent to BLM:	02/04/2014	Email from Cliff Brunson to J. Van Curen
BLM Approval of Plan:	06/30/2014	Meeting between C. Brunson & J. Van Curen

Supporting Documentation

Initial C-141	Signed 04/08/2013, 05/08/2013, 02/11/2014, and 02/19/2014
Final C-141	All 4 signed on 10/10/2014
Site Diagram	April 2013, May 2013, February 2014
Groundwater Plot	425'
TOPO Maps	April 2013
Lab Summary	04/10/2013, 11/11/2013, and 04/30/2014
Lab Analysis	04/10/2013, 11/11/2013, and 04/30/2014
Correspondence	Request and approval of remediation plan via email

Request for Closure

Based on the completion of the remediation plan as agreed upon, BBC International requests closure approval from NMOCD.

Cliff Brunson, President of BBC International Inc.

10/20/2014

District I
1625 N. French Dr., Hobbs, NM 88240
District II
1301 W. Grand Avenue, Artesia, NM 88210
District III
1000 Rio Brazos Road, Aztec, NM 87410
District IV
1220 S. St. Francis Dr., Santa Fe, NM 87505

State of New Mexico
Energy Minerals and Natural Resources

Oil Conservation Division
1220 South St. Francis Dr.
Santa Fe, NM 87505

Form C-141
Revised October 10, 2003

Submit 2 Copies to appropriate
District Office in accordance
with Rule 116 on back
side of form

Release Notification and Corrective Action

OPERATOR

☒ Initial Report ☐ Final Report

Name of Company	Oxy Permian Ltd.	Contact	CJ Summers
Address	1017 W. Stanolind Rd, Hobbs, NM	Telephone No.	(575) 397-8216
Facility Name	Prize 27 Federal #2	Facility Type	Battery
Surface Owner	BLM	Mineral Owner	
		API No.	30-025-31902

LOCATION OF RELEASE

Unit Letter	Section	Township	Range	Feet from the	North/South Line	Feet from the	East/West Line	County
P	27	22S	32E	660'	South	660'	East	Lea

Latitude N 32.35709°

Longitude W 103.65617°

NATURE OF RELEASE

Type of Release	Produced water	Volume of Release	70 bbls	Volume Recovered	60 bbls
Source of Release	loss of power to transfer pump caused a tank to over spill	Date and Hour of Occurrence	04/1/2013	Date and Hour of Discovery	
Was Immediate Notice Given?	<input checked="" type="checkbox"/> Yes <input type="checkbox"/> No <input type="checkbox"/> Not Required	If YES, To Whom?	Jennifer Van Curen-BLM, Jim Amos-BLM and Geoffrey Leking-OCD		
By Whom?	Chancey Summers	Date and Hour	04/2/2013 @ 10:02 am		
Was a Watercourse Reached?	<input type="checkbox"/> Yes <input checked="" type="checkbox"/> No	If YES, Volume Impacting the Watercourse.			
If a Watercourse was Impacted, Describe Fully.*					
Describe Cause of Problem and Remedial Action Taken.*					
Loss of power to transfer pump caused a tank to over spill 70 bbls of produced water to leak onto the ground. 60 bbls of produced water were recovered via vacuum truck and power was restored.					
Describe Area Affected and Cleanup Action Taken.*					
The area affect was appx. 85' by 35'. Loss of power to transfer pump caused a tank to over spill 70 bbls of produced water to leak onto the ground. 60 bbls of produced water were recovered via vacuum truck and power was restored. Remediation will be performed in accordance with an approved plan from NMOCD and the BLM.					
I hereby certify that the information given above is true and complete to the best of my knowledge and understand that pursuant to NMOCD rules and regulations all operators are required to report and/or file certain release notifications and perform corrective actions for releases which may endanger public health or the environment. The acceptance of a C-141 report by the NMOCD marked as "Final Report" does not relieve the operator of liability should their operations have failed to adequately investigate and remediate contamination that pose a threat to ground water, surface water, human health or the environment. In addition, NMOCD acceptance of a C-141 report does not relieve the operator of responsibility for compliance with any other federal, state, or local laws and/or regulations.					
Signature:		<u>OIL CONSERVATION DIVISION</u>			
Printed Name: Chancey Summers		Approved by District Supervisor:			
Title: HES Specialist		Approval Date:		Expiration Date:	
E-mail Address: Chancey.Summers@oxy.com		Conditions of Approval:		Attached <input type="checkbox"/>	
Date: 4/8/13		Phone: (575) 397-8216			

* Attach Additional Sheets If Necessary

District I
1625 N. French Dr., Hobbs, NM 88240
District II
1301 W. Grand Avenue, Artesia, NM 88210
District III
1000 Rio Brazos Road, Aztec, NM 87410
District IV
1220 S. St. Francis Dr., Santa Fe, NM 87505

State of New Mexico
Energy Minerals and Natural Resources
Oil Conservation Division
1220 South St. Francis Dr.
Santa Fe, NM 87505

Form C-141
Revised October 10, 2003

Submit 2 Copies to appropriate
District Office in accordance
with Rule 116 on back
side of form

Release Notification and Corrective Action

OPERATOR

☒ Initial Report ☐ Final Report

Name of Company	Oxy Permian Ltd.	Contact	CJ Summers
Address	1017 W. Stanolind Rd, Hobbs, NM	Telephone No.	(575) 397-8216
Facility Name	Prize 27 Federal #2	Facility Type	Battery
Surface Owner	BLM	Mineral Owner	
		API No. 30-025-31902	

LOCATION OF RELEASE

Unit Letter	Section	Township	Range	Feet from the	North/South Line	Feet from the	East/West Line	County
P	27	22S	32E	660'	South	660'	East	Lea

Latitude N 32.35709° Longitude W 103.65617°

NATURE OF RELEASE

Type of Release	Produced water	Volume of Release	200 bbls	Volume Recovered	180 bbls
Source of Release	Faulty check valve on the water transfer pump	Date and Hour of Occurrence	04/29/2013	Date and Hour of Discovery	
Was Immediate Notice Given?	<input checked="" type="checkbox"/> Yes <input type="checkbox"/> No <input type="checkbox"/> Not Required	If YES, To Whom? Jennifer Van Curen-BLM, Jim Amos-BLM and Geoffrey Leking-OCD			
By Whom?	Chancey Summers	Date and Hour 05/01/2013 @ 10:07 am			
Was a Watercourse Reached?	<input type="checkbox"/> Yes <input checked="" type="checkbox"/> No	If YES, Volume Impacting the Watercourse.			
If a Watercourse was Impacted, Describe Fully.*					
Describe Cause of Problem and Remedial Action Taken.*					
A faulty check valve on the water transfer pump caused 200 bbls of produced water to leak onto the ground. 180 bbls of produced water were recovered via vacuum truck and the valve was repaired.					
Describe Area Affected and Cleanup Action Taken.*					
A faulty check valve on the water transfer pump caused 200 bbls of produced water to leak onto the ground. 180 bbls of produced water were recovered via vacuum truck and the valve was repaired. Remediation will be performed in accordance with an approved plan from NMOCD and the BLM.					
I hereby certify that the information given above is true and complete to the best of my knowledge and understand that pursuant to NMOCD rules and regulations all operators are required to report and/or file certain release notifications and perform corrective actions for releases which may endanger public health or the environment. The acceptance of a C-141 report by the NMOCD marked as "Final Report" does not relieve the operator of liability should their operations have failed to adequately investigate and remediate contamination that pose a threat to ground water, surface water, human health or the environment. In addition, NMOCD acceptance of a C-141 report does not relieve the operator of responsibility for compliance with any other federal, state, or local laws and/or regulations.					
Signature: 		OIL CONSERVATION DIVISION			
Printed Name: Chancey Summers		Approved by District Supervisor:			
Title: HES Specialist		Approval Date:		Expiration Date:	
E-mail Address: Chancey.Summers@oxy.com		Conditions of Approval:		Attached <input type="checkbox"/>	
Date: 5/8/13		Phone: (575) 397-8216			

* Attach Additional Sheets If Necessary

District I
1625 N. French Dr., Hobbs, NM 88240
District II
1301 W. Grand Avenue, Artesia, NM 88210
District III
1000 Rio Brazos Road, Aztec, NM 87410
District IV
1220 S. St. Francis Dr., Santa Fe, NM 87505

State of New Mexico
Energy Minerals and Natural Resources
Oil Conservation Division
1220 South St. Francis Dr.
Santa Fe, NM 87505

Form C-141
Revised October 10, 2003

Submit 2 Copies to appropriate
District Office in accordance
with Rule 116 on back
side of form

Release Notification and Corrective Action

OPERATOR

☒ Initial Report ☐ Final Report

Name of Company	Oxy Permian Ltd.	Contact	CJ Summers
Address	1017 W. Stanolind Rd, Hobbs, NM	Telephone No.	(575) 397-8216
Facility Name	Prize 27 Federal #2 Battery	Facility Type	Battery
Surface Owner	BLM	Mineral Owner	API No. 30-025-31902 (nearest well)

LOCATION OF RELEASE

Unit Letter	Section	Township	Range	Feet from the	North/South Line	Feet from the	East/West Line	County
P	27	22S	32E	660'	South	660'	East	Lea

Latitude N 32.35709° Longitude W 103.65617°

NATURE OF RELEASE

Type of Release	Produced water	Volume of Release	16 bbls	Volume Recovered	0 bbls
Source of Release	Failed coupling caused motor to run without turning pump	Date and Hour of Occurrence	02/11/2014	Date and Hour of Discovery	
Was Immediate Notice Given?	<input checked="" type="checkbox"/> Yes <input type="checkbox"/> No <input type="checkbox"/> Not Required	If YES, To Whom? Jennifer Van Curen-BLM, Geoffrey Leking-OCD			
By Whom?	Kathy Purvis	Date and Hour	02/11/2014 @ 4:32 pm		
Was a Watercourse Reached?	<input type="checkbox"/> Yes <input checked="" type="checkbox"/> No	If YES, Volume Impacting the Watercourse.			

If a Watercourse was Impacted, Describe Fully.*

Describe Cause of Problem and Remedial Action Taken.*

Failed coupling caused a motor to run without turning the pump; therefore 16 bbls of produced water leaked onto the ground. No fluids were recovered and the coupling was replaced.

Describe Area Affected and Cleanup Action Taken.*

The affected area approximately 20' x 35' on location near the two East tanks. Remediation will be performed in accordance with a remediation plan approved by NMOCD and the BLM.

I hereby certify that the information given above is true and complete to the best of my knowledge and understand that pursuant to NMOCD rules and regulations all operators are required to report and/or file certain release notifications and perform corrective actions for releases which may endanger public health or the environment. The acceptance of a C-141 report by the NMOCD marked as "Final Report" does not relieve the operator of liability should their operations have failed to adequately investigate and remediate contamination that pose a threat to ground water, surface water, human health or the environment. In addition, NMOCD acceptance of a C-141 report does not relieve the operator of responsibility for compliance with any other federal, state, or local laws and/or regulations.

OIL CONSERVATION DIVISION

Signature:	Approved by District Supervisor:		
Printed Name: Chancey Summers			
Title: HES Specialist	Approval Date:	Expiration Date:	
E-mail Address: Chancey.Summers@oxy.com	Conditions of Approval:		Attached <input type="checkbox"/>
Date: 2-11-14	Phone: (575) 397-8216		

* Attach Additional Sheets If Necessary

District I
1625 N. French Dr., Hobbs, NM 88240
District II
1301 W. Grand Avenue, Artesia, NM 88210
District III
1000 Rio Brazos Road, Aztec, NM 87410
District IV
1220 S. St. Francis Dr., Santa Fe, NM 87505

State of New Mexico
Energy Minerals and Natural Resources
Oil Conservation Division
1220 South St. Francis Dr.
Santa Fe, NM 87505

Form C-141
Revised October 10, 2003
Submit 2 Copies to appropriate
District Office in accordance
with Rule 116 on back
side of form

Release Notification and Corrective Action

OPERATOR		<input checked="" type="checkbox"/> Initial Report	<input type="checkbox"/> Final Report
Name of Company	Oxy Permian Ltd.	Contact	CJ Summers
Address	1017 W. Stanolind Rd, Hobbs, NM	Telephone No.	(575) 397-8216
Facility Name	Prize 27 Federal #2 Battery	Facility Type	Battery
Surface Owner	BLM	Mineral Owner	API No. 30-025-31902 (nearest well)

LOCATION OF RELEASE								
Unit Letter	Section	Township	Range	Feet from the	North/South Line	Feet from the	East/West Line	County
P	27	22S	32E	660'	South	660'	East	Lea

Latitude N 32.35709°Longitude W 103.65617°

NATURE OF RELEASE

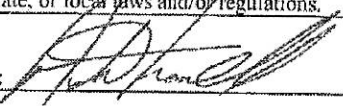
Type of Release	Oil and Produced water	Volume of Release	1 bbl oil and 131 bbls produced water	Volume Recovered	130 bbls
Source of Release	Failure of the transfer pump overload button	Date and Hour of Occurrence	02/18/2014	Date and Hour of Discovery	
Was Immediate Notice Given?	<input checked="" type="checkbox"/> Yes <input type="checkbox"/> No <input type="checkbox"/> Not Required	If YES, To Whom?	Jennifer Van Curen-BLM, Geoffrey Leking-OCD		
By Whom?	Kathy Purvis, BBC International	Date and Hour	02/18/2014 @ 3:33 pm		
Was a Watercourse Reached?	<input type="checkbox"/> Yes <input checked="" type="checkbox"/> No	If YES, Volume Impacting the Watercourse.			
If a Watercourse was Impacted, Describe Fully.*					
Describe Cause of Problem and Remedial Action Taken.*					
The failure of a transfer pump overload button caused 1 bbl of oil and 131 bbls of produced water to spill onto the ground. A total of 130 bbls of fluid were recovered via vacuum truck and the overload button was reset or replaced.					
Describe Area Affected and Cleanup Action Taken.*					
The affected area approximately 30' x 60' on location inside the containment. Remediation will be performed in accordance with a remediation plan approved by NMOCD and the BLM.					
I hereby certify that the information given above is true and complete to the best of my knowledge and understand that pursuant to NMOCD rules and regulations all operators are required to report and/or file certain release notifications and perform corrective actions for releases which may endanger public health or the environment. The acceptance of a C-141 report by the NMOCD marked as "Final Report" does not relieve the operator of liability should their operations have failed to adequately investigate and remediate contamination that pose a threat to ground water, surface water, human health or the environment. In addition, NMOCD acceptance of a C-141 report does not relieve the operator of responsibility for compliance with any other federal, state, or local laws and/or regulations.					
Signature: 		OIL CONSERVATION DIVISION			
Printed Name: Austin Tramell		Approved by District Supervisor:			
Title: HES Specialist		Approval Date:		Expiration Date:	
E-mail Address: Austin.Tramell@oxy.com		Conditions of Approval:		Attached <input type="checkbox"/>	
Date: 2/19/14		Phone: (575) 397-8210			

* Attach Additional Sheets If Necessary

District I
1625 N. French Dr., Hobbs, NM 88240
District II
1301 W. Grand Avenue, Artesia, NM 88210
District III
1000 Rio Brazos Road, Aztec, NM 87410
District IV
1220 S. St. Francis Dr., Santa Fe, NM 87505

State of New Mexico
Energy Minerals and Natural Resources
Oil Conservation Division
1220 South St. Francis Dr.
Santa Fe, NM 87505

Form C-141
Revised October 10, 2003

Submit 2 Copies to appropriate
District Office in accordance
with Rule 116 on back
side of form

Release Notification and Corrective Action

OPERATOR

☐ Initial Report ☒ Final Report

Name of Company	Oxy Permian Ltd.	Contact	CJ Summers
Address	1017 W. Stanolind Rd, Hobbs, NM	Telephone No.	(575) 397-8216
Facility Name	Prize 27 Federal #2	Facility Type	Battery
Surface Owner	BLM	Mineral Owner	API No. 30-025-31902

LOCATION OF RELEASE

Unit Letter	Section	Township	Range	Feet from the	North/South Line	Feet from the	East/West Line	County
P	27	22S	32E	660'	South	660'	East	Lea

Latitude N 32.35709°

Longitude W 103.65617°

NATURE OF RELEASE

Type of Release	Produced water	Volume of Release	70 bbls	Volume Recovered	60 bbls
Source of Release	loss of power to transfer pump caused a tank to over spill	Date and Hour of Occurrence	04/1/2013	Date and Hour of Discovery	
Was Immediate Notice Given?	<input checked="" type="checkbox"/> Yes <input type="checkbox"/> No <input type="checkbox"/> Not Required	If YES, To Whom?	Jennifer Van Curen-BLM, Jim Amos-BLM and Geoffrey Leking-OCD		
By Whom?	Chancey Summers	Date and Hour	04/2/2013 @ 10:02 am		
Was a Watercourse Reached?	<input type="checkbox"/> Yes <input checked="" type="checkbox"/> No	If YES, Volume Impacting the Watercourse.			
If a Watercourse was Impacted, Describe Fully.*					
Describe Cause of Problem and Remedial Action Taken.*					
Loss of power to transfer pump caused a tank to over spill 70 bbls of produced water to leak onto the ground. 60 bbls of produced water were recovered via vacuum truck and power was restored.					
Describe Area Affected and Cleanup Action Taken.*					
The area affect was appx. 85' by 35'. Loss of power to transfer pump caused a tank to over spill 70 bbls of produced water to leak onto the ground. 60 bbls of produced water were recovered via vacuum truck and power was restored. Remediation was completed in accordance with the remediation plan approved by Tomas Oberding of NMOCD via email on 08/11/2014 and approved by Jennifer Van Curen of the BLM in a meeting.					
I hereby certify that the information given above is true and complete to the best of my knowledge and understand that pursuant to NMOCD rules and regulations all operators are required to report and/or file certain release notifications and perform corrective actions for releases which may endanger public health or the environment. The acceptance of a C-141 report by the NMOCD marked as "Final Report" does not relieve the operator of liability should their operations have failed to adequately investigate and remediate contamination that pose a threat to ground water, surface water, human health or the environment. In addition, NMOCD acceptance of a C-141 report does not relieve the operator of responsibility for compliance with any other federal, state, or local laws and/or regulations.					
Signature: 		OIL CONSERVATION DIVISION			
Printed Name: Chancey Summers		Approved by District Supervisor:			
Title: HES Advisor		Approval Date:		Expiration Date:	
E-mail Address: Chancey.Summers@oxy.com		Conditions of Approval:		Attached <input type="checkbox"/>	
Date: 10-10-14		Phone: (575) 397-8216			

* Attach Additional Sheets If Necessary

District I
1625 N. French Dr., Hobbs, NM 88240
District II
1301 W. Grand Avenue, Artesia, NM 88210
District III
1000 Rio Brazos Road, Aztec, NM 87410
District IV
1220 S. St. Francis Dr., Santa Fe, NM 87505

State of New Mexico
Energy Minerals and Natural Resources
Oil Conservation Division
1220 South St. Francis Dr.
Santa Fe, NM 87505

Form C-141
Revised October 10, 2003

Submit 2 Copies to appropriate
District Office in accordance
with Rule 116 on back
side of form

Release Notification and Corrective Action

OPERATOR

☐ Initial Report ☒ Final Report

Name of Company	Oxy Permian Ltd.	Contact	CJ Summers
Address	1017 W. Stanolind Rd, Hobbs, NM	Telephone No.	(575) 397-8216
Facility Name	Prize 27 Federal #2	Facility Type	Battery
Surface Owner	BLM	Mineral Owner	API No. 30-025-31902

LOCATION OF RELEASE

Unit Letter	Section	Township	Range	Feet from the	North/South Line	Feet from the	East/West Line	County
P	27	22S	32E	660'	South	660'	East	Lea

Latitude N 32.35709°

Longitude W 103.65617°

NATURE OF RELEASE

Type of Release	Produced water	Volume of Release	200 bbls	Volume Recovered	180 bbls
Source of Release	Faulty check valve on the water transfer pump	Date and Hour of Occurrence	04/29/2013	Date and Hour of Discovery	
Was Immediate Notice Given?	<input checked="" type="checkbox"/> Yes <input type="checkbox"/> No <input type="checkbox"/> Not Required	If YES, To Whom?	Jennifer Van Curen-BLM, Jim Amos-BLM and Geoffrey Leking-OCD		
By Whom?	Chancey Summers	Date and Hour	05/01/2013 @ 10:07 am		
Was a Watercourse Reached?	<input type="checkbox"/> Yes <input checked="" type="checkbox"/> No	If YES, Volume Impacting the Watercourse.			

If a Watercourse was Impacted, Describe Fully.*

Describe Cause of Problem and Remedial Action Taken.*

A faulty check valve on the water transfer pump caused 200 bbls of produced water to leak onto the ground. 180 bbls of produced water were recovered via vacuum truck and the valve was repaired.

Describe Area Affected and Cleanup Action Taken.*

A faulty check valve on the water transfer pump caused 200 bbls of produced water to leak onto the ground. 180 bbls of produced water were recovered via vacuum truck and the valve was repaired. Remediation was completed in accordance with the remediation plan approved by Tomas Oberding of NMOCD via email on 08/11/2014 and approved by Jennifer Van Curen of the BLM in a meeting.

I hereby certify that the information given above is true and complete to the best of my knowledge and understand that pursuant to NMOCD rules and regulations all operators are required to report and/or file certain release notifications and perform corrective actions for releases which may endanger public health or the environment. The acceptance of a C-141 report by the NMOCD marked as "Final Report" does not relieve the operator of liability should their operations have failed to adequately investigate and remediate contamination that pose a threat to ground water, surface water, human health or the environment. In addition, NMOCD acceptance of a C-141 report does not relieve the operator of responsibility for compliance with any other federal, state, or local laws and/or regulations.

OIL CONSERVATION DIVISION

Signature:

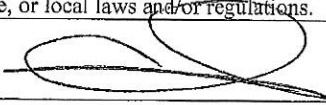

Printed Name: Chancey Summers

Approved by District Supervisor: Jocelyn Harimon

Title: HES Advisor

Approval Date: 07/12/2023

Expiration Date:

E-mail Address: Chancey.Summers@oxy.com

Conditions of Approval:

Attached ☐

Date: 10-10-14 Phone: (575) 397-8216

* Attach Additional Sheets If Necessary

District I
1625 N. French Dr., Hobbs, NM 88240
District II
1301 W. Grand Avenue, Artesia, NM 88210
District III
1000 Rio Brazos Road, Aztec, NM 87410
District IV
1220 S. St. Francis Dr., Santa Fe, NM 87505

State of New Mexico
Energy Minerals and Natural Resources
Oil Conservation Division
1220 South St. Francis Dr.
Santa Fe, NM 87505

Form C-141
Revised October 10, 2003

Submit 2 Copies to appropriate
District Office in accordance
with Rule 116 on back
side of form

Release Notification and Corrective Action

OPERATOR

☐ Initial Report ☒ Final Report

Name of Company	Oxy Permian Ltd.	Contact	CJ Summers
Address	1017 W. Stanolind Rd, Hobbs, NM	Telephone No.	(575) 397-8216
Facility Name	Prize 27 Federal #2 Battery	Facility Type	Battery
Surface Owner	BLM	Mineral Owner	API No.30-025-31902(nearest well)

LOCATION OF RELEASE

Unit Letter	Section	Township	Range	Feet from the	North/South Line	Feet from the	East/West Line	County
P	27	22S	32E	660'	South	660'	East	Lea

Latitude N 32.35709°

Longitude W 103.65617°

NATURE OF RELEASE

Type of Release	Produced water	Volume of Release	16 bbls	Volume Recovered	0 bbls
Source of Release	Failed coupling caused motor to run without turning pump	Date and Hour of Occurrence	02/11/2014	Date and Hour of Discovery	
Was Immediate Notice Given?	<input checked="" type="checkbox"/> Yes <input type="checkbox"/> No <input type="checkbox"/> Not Required	If YES, To Whom?	Jennifer Van Curen-BLM, Geoffrey Leking-OCD		
By Whom?	Kathy Purvis	Date and Hour	02/11/2014 @ 4:32 pm		
Was a Watercourse Reached?	<input type="checkbox"/> Yes <input checked="" type="checkbox"/> No	If YES, Volume Impacting the Watercourse.			

If a Watercourse was Impacted, Describe Fully.*

Describe Cause of Problem and Remedial Action Taken.*

Failed coupling caused a motor to run without turning the pump; therefore 16 bbls of produced water leaked onto the ground. No fluids were recovered and the coupling was replaced.

Describe Area Affected and Cleanup Action Taken.*

The affected area approximately 20' x 35' on location near the two East tanks. Remediation was completed in accordance with the remediation plan approved by Tomas Oberding of NMOCD via email on 08/11/2014 and approved by Jennifer Van Curen of the BLM in a meeting.

I hereby certify that the information given above is true and complete to the best of my knowledge and understand that pursuant to NMOCD rules and regulations all operators are required to report and/or file certain release notifications and perform corrective actions for releases which may endanger public health or the environment. The acceptance of a C-141 report by the NMOCD marked as "Final Report" does not relieve the operator of liability should their operations have failed to adequately investigate and remediate contamination that pose a threat to ground water, surface water, human health or the environment. In addition, NMOCD acceptance of a C-141 report does not relieve the operator of responsibility for compliance with any other federal, state, or local laws and/or regulations.

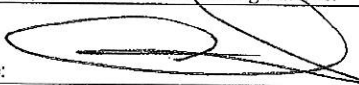
Signature:				<u>OIL CONSERVATION DIVISION</u>	
Printed Name:	Chancey Summers			Approved by District Supervisor:	
Title:	HES Advisor			Approval Date:	Expiration Date:
E-mail Address:	Chancey.Summers@oxy.com			Conditions of Approval:	Attached <input type="checkbox"/>
Date:	10-10-14			Phone: (575) 397-8216	

* Attach Additional Sheets If Necessary

District I
1625 N. French Dr., Hobbs, NM 88240
District II
1301 W. Grand Avenue, Artesia, NM 88210
District III
1000 Rio Brazos Road, Aztec, NM 87410
District IV
1220 S. St. Francis Dr., Santa Fe, NM 87505

State of New Mexico
Energy Minerals and Natural Resources
Oil Conservation Division
1220 South St. Francis Dr.
Santa Fe, NM 87505

Form C-141
Revised October 10, 2003

Submit 2 Copies to appropriate
District Office in accordance
with Rule 116 on back
side of form

Release Notification and Corrective Action

OPERATOR

☐ Initial Report ☒ Final Report

Name of Company	Oxy Permian Ltd.	Contact	CJ Summers
Address	1017 W. Stanolind Rd, Hobbs, NM	Telephone No.	(575) 397-8216
Facility Name	Prize 27 Federal #2 Battery	Facility Type	Battery

Surface Owner	BLM	Mineral Owner		API No.	30-025-31902(nearest well)
---------------	-----	---------------	--	---------	----------------------------

LOCATION OF RELEASE

Unit Letter	Section	Township	Range	Feet from the	North/South Line	Feet from the	East/West Line	County
P	27	22S	32E	660'	South	660'	East	Lea

Latitude N 32.35709° Longitude W 103.65617°

NATURE OF RELEASE

Type of Release	Oil and Produced water	Volume of Release	1 bbl oil and 131 bbls produced water	Volume Recovered	130 bbls
Source of Release	Failure of the transfer pump overload button	Date and Hour of Occurrence	02/18/2014	Date and Hour of Discovery	
Was Immediate Notice Given?	<input checked="" type="checkbox"/> Yes <input type="checkbox"/> No <input type="checkbox"/> Not Required	If YES, To Whom? Jennifer Van Curen-BLM, Geoffrey Leking-OCD			
By Whom?	Kathy Purvis, BBC International	Date and Hour 02/18/2014 @ 3:33 pm			
Was a Watercourse Reached?	<input type="checkbox"/> Yes <input checked="" type="checkbox"/> No	If YES, Volume Impacting the Watercourse.			

If a Watercourse was Impacted, Describe Fully.*

Describe Cause of Problem and Remedial Action Taken.*

The failure of a transfer pump overload button caused 1 bbl of oil and 131 bbls of produced water to spill onto the ground. A total of 130 bbls of fluid were recovered via vacuum truck and the overload button was reset or replaced.

Describe Area Affected and Cleanup Action Taken.*

The affected area approximately 30' x 60' on location inside the containment. Remediation was completed in accordance with the remediation plan approved by Tomas Oberding of NMOCD via email on 08/11/2014 and approved by Jennifer Van Curen of the BLM in a meeting.

I hereby certify that the information given above is true and complete to the best of my knowledge and understand that pursuant to NMOCD rules and regulations all operators are required to report and/or file certain release notifications and perform corrective actions for releases which may endanger public health or the environment. The acceptance of a C-141 report by the NMOCD marked as "Final Report" does not relieve the operator of liability should their operations have failed to adequately investigate and remediate contamination that pose a threat to ground water, surface water, human health or the environment. In addition, NMOCD acceptance of a C-141 report does not relieve the operator of responsibility for compliance with any other federal, state, or local laws and/or regulations.

Signature:				OIL CONSERVATION DIVISION	
Printed Name:	Chancey Summers			Approved by District Supervisor:	
Title:	HES Advisor			Approval Date:	Expiration Date:
E-mail Address:	Chancey.Summers@oxy.com			Conditions of Approval:	Attached <input type="checkbox"/>
Date:	10-10-14			Phone:	(575) 397-8210

* Attach Additional Sheets If Necessary

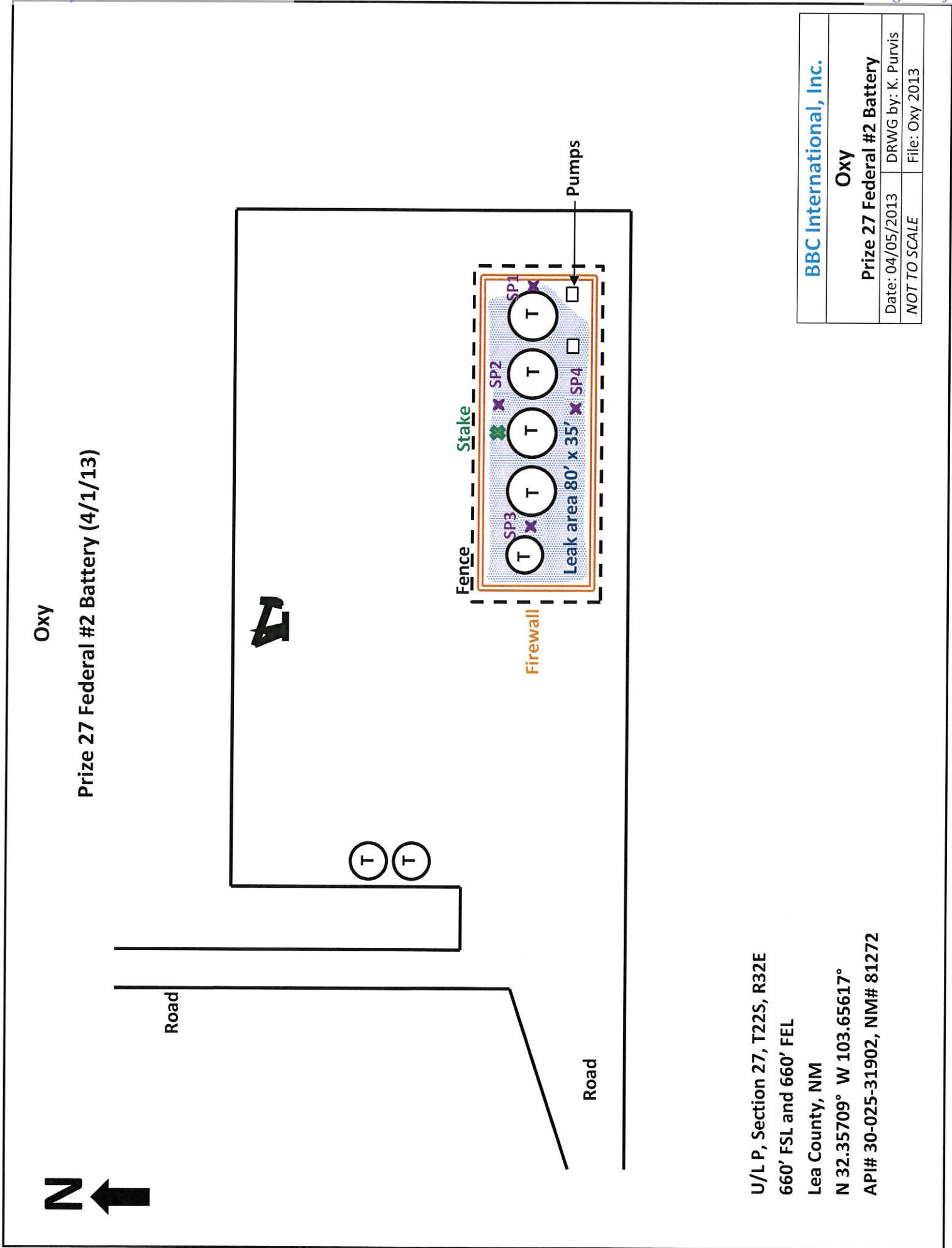

U/L P, Section 27, T22S, R32E
 660' FSL and 660' FEL
 Lea County, NM
 N 32.35709° W 103.65617°
 API# 30-025-31902, NM# 81272

BBC International, Inc.	
Oxy	
Prize 27 Federal #2 Battery	
Date: 04/05/2013	DRWG by: K. Purvis
NOT TO SCALE	File: Oxy 2013

Oxy
Prize 27 Federal #2 Battery (4/29/13)

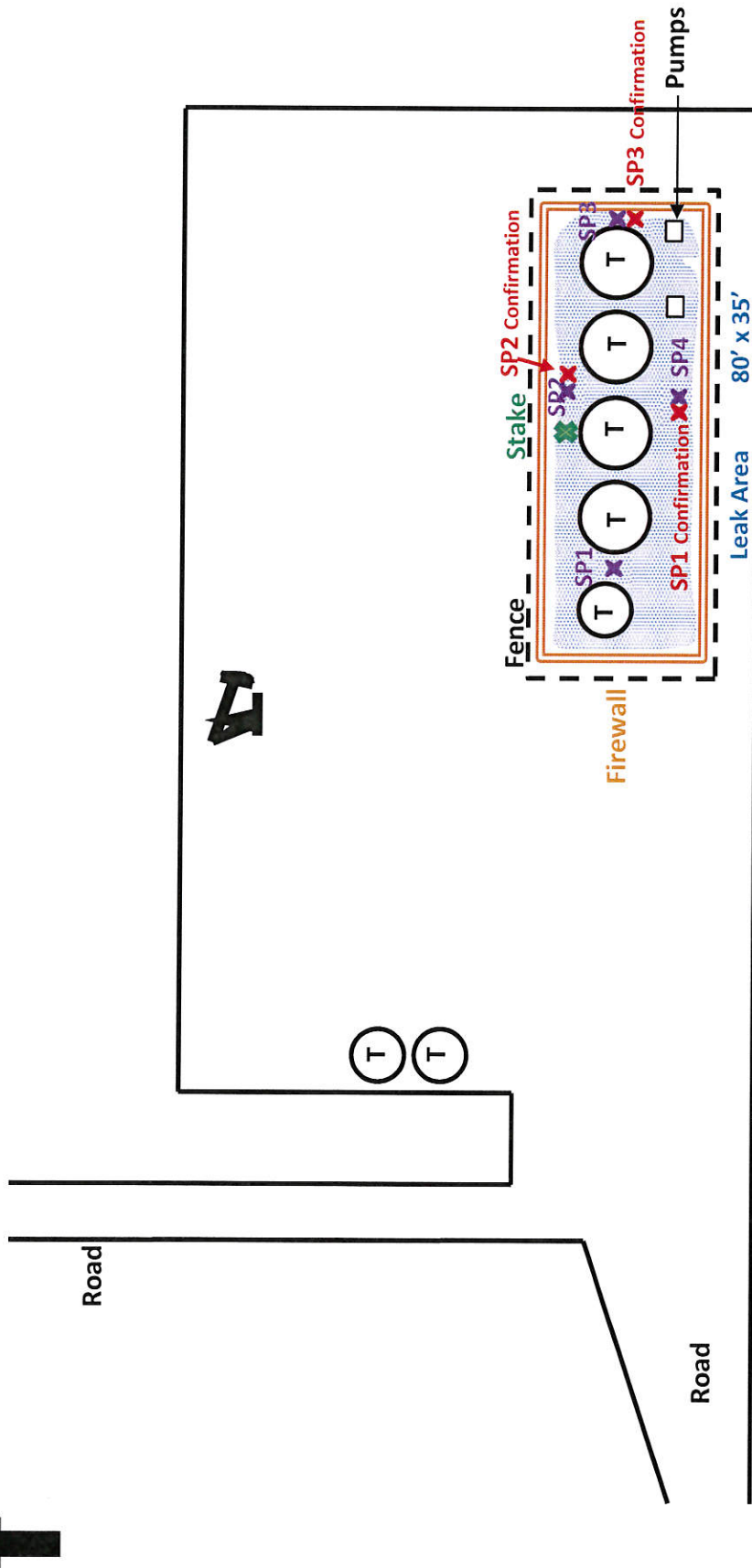

✕ Initial Sampling event 11/8/13
✕ Confirmation Sampling 4/30/14

U/L P, Section 27, T22S, R32E
660' FSL and 660' FEL
Lea County, NM
N 32.35709° W 103.65617°
API# 30-025-31902, NM# 81272

BBC International, Inc.

Oxy

Prize 27 Federal #2 Battery

Date: 07/12/2013 DRWG by: K. Purvis

NOT TO SCALE File: Oxy 2013

Oxy

Prize 27 Federal #2 Battery 2/11/14 and 2/18/14

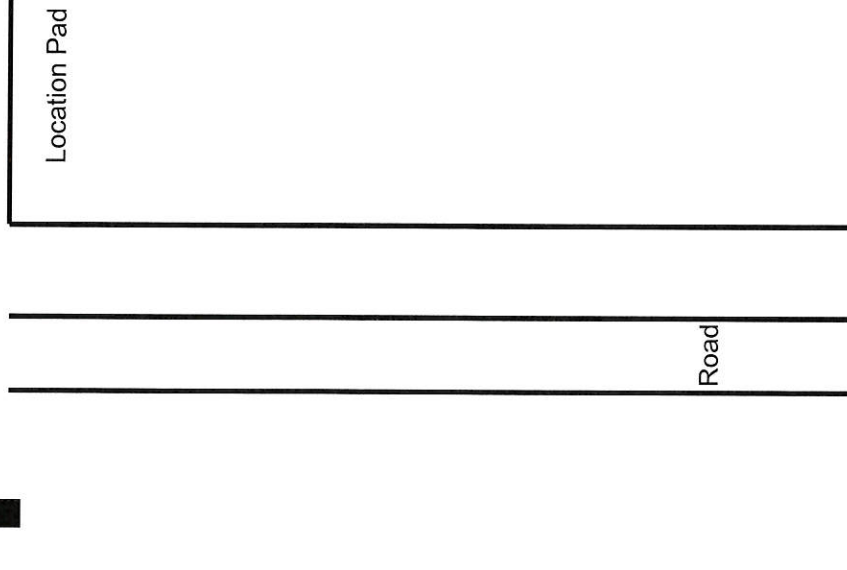

Road

Road

Location Pad

Firewall

Firewall

Stake

Pump

Tanks

Pump

40'

U/L P, Section 27, T22S, R32E

660' FSL, 660' FEL

Lea County, NM

N 32.35708° W 103.65606° at stake

API# 30-025-31902 (nearest well)

100'

BBC International, Inc.

Oxy

Prize 27 Federal #2 Battery

Date: 02/20/2014 DRWG by: K. Purvis

NOT TO SCALE File: Oxy 2014

Groundwater Plot

Oxy Prize 27 Federal #2 Battery

County
LeaUnit Letter
PSection
27Township
22SRange
32E

Trend Map 425'

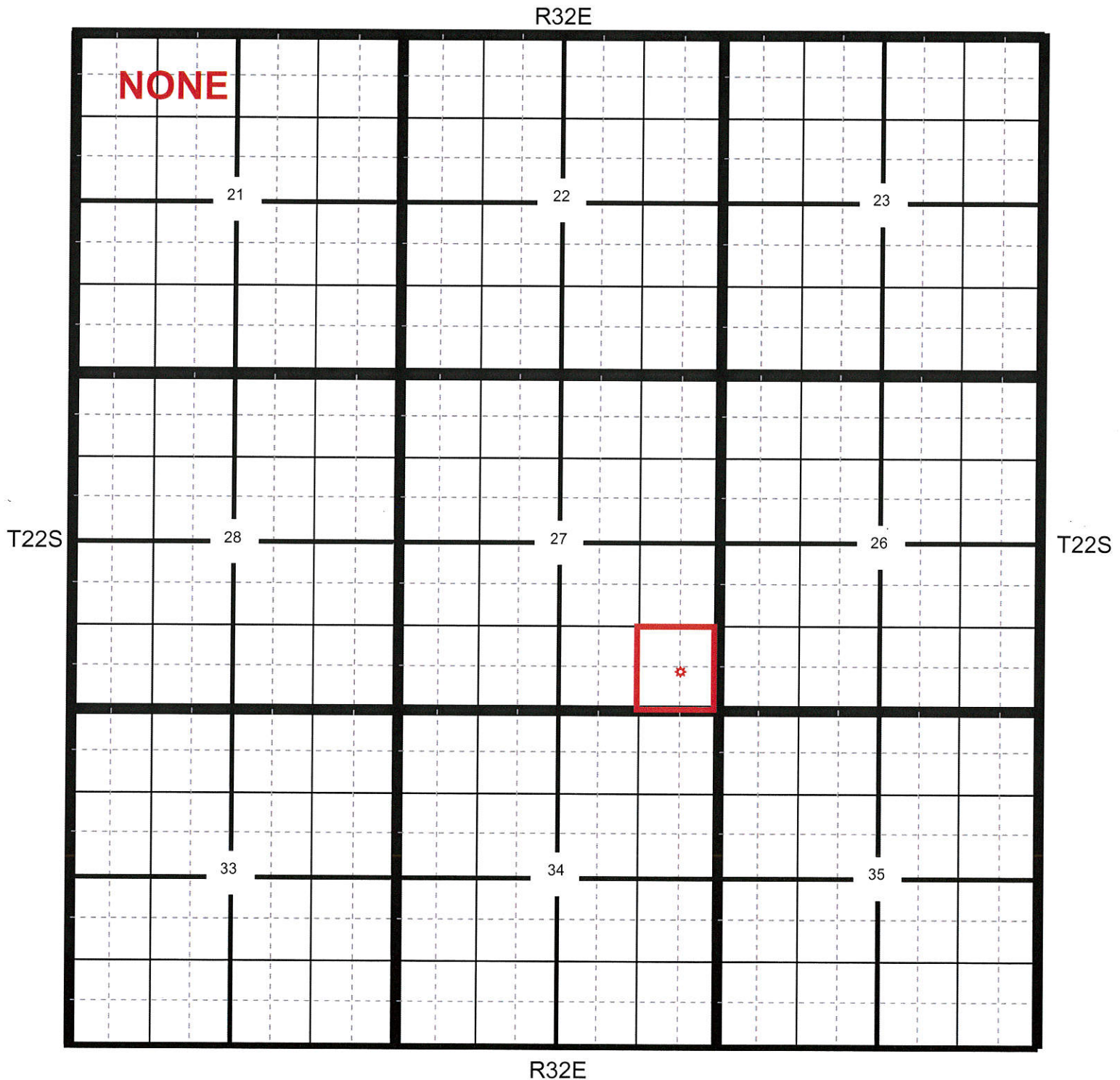

* Location

● OCD

● USGS

● SEO

● All Databases



Section Quarters

Oxy Prize 27 Federal #2 Battery

County Unit Letter Section Township Range
Lea P 27 22S 32E

Trend Map 425'

1

2

NW/NW NONE	NE/NW	NW/NE	NE/NE
Unit Letter D	Unit Letter C	Unit Letter B	Unit Letter A
SW/NW	SE/NW	SW/NE	SE/NE
Unit Letter E	Unit Letter F	Unit Letter G	Unit Letter H
NW/SW	NE/SW	NW/SE	NE/SE
Unit Letter L	Unit Letter K	Unit Letter J	Unit Letter I
SW/SW	SE/SW	SW/SE	SE/SE
Unit Letter M	Unit Letter N	Unit Letter O	Unit Letter P

3

4

Location

OCD

USGS

SEO

All Databases

Prize 27 Federal #2 Battery

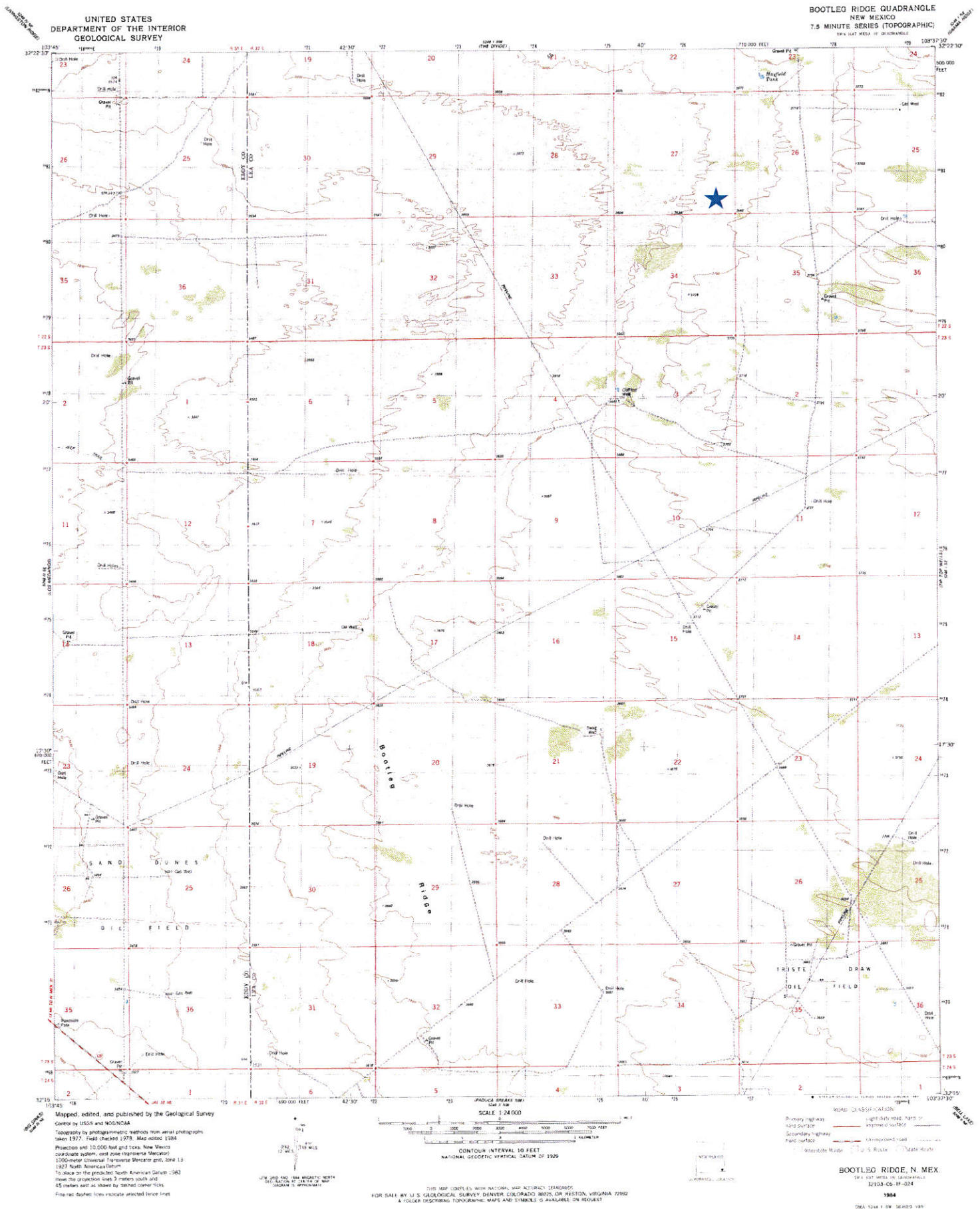

Oxy

Prize 27 Federal #2 Battery

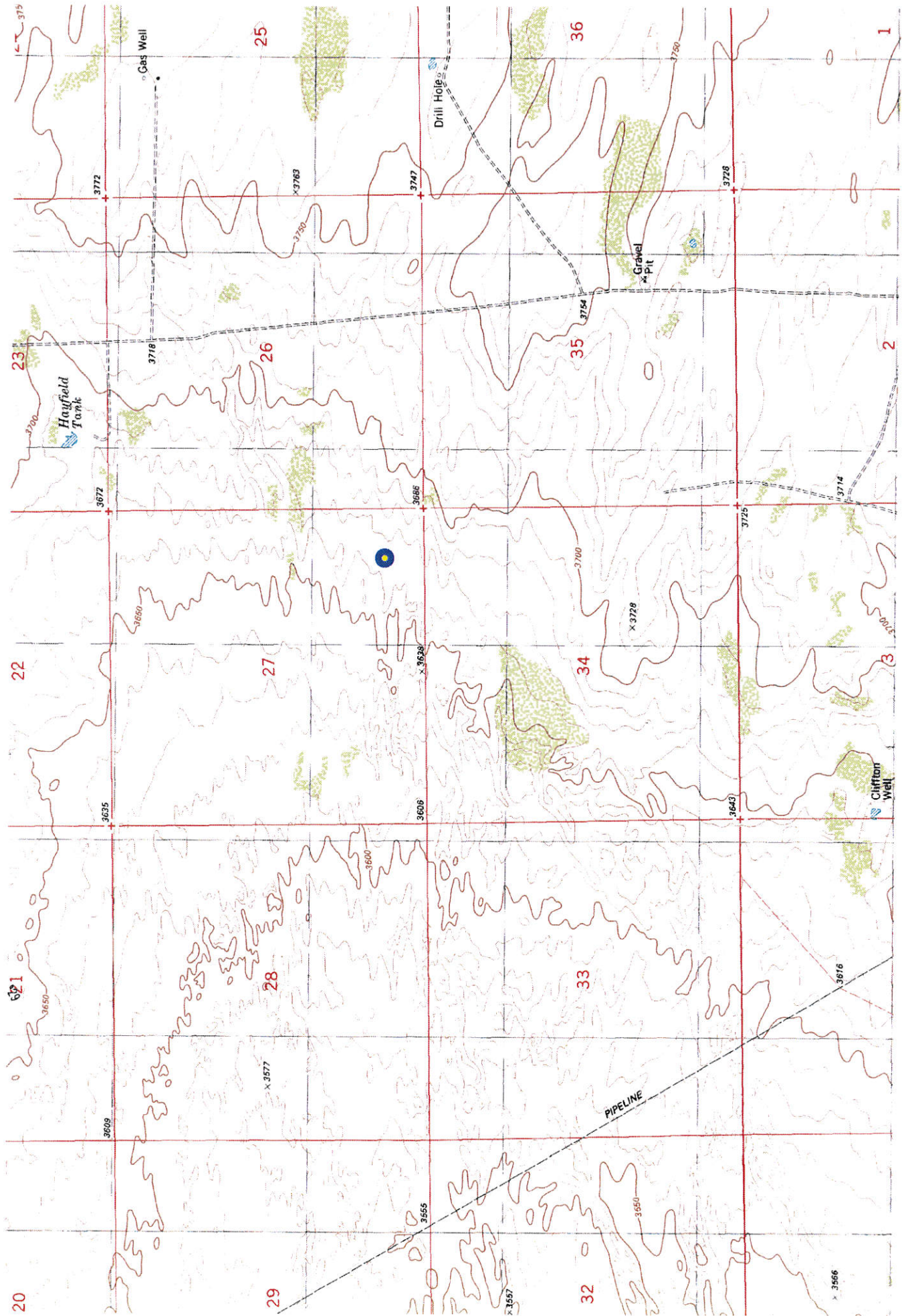

**Laboratory Analytical Results Summary
Prize 27 #2**

Analyte	Method	Sample	SP1 @ Surface	SP1 @ 1'	SP1 @ 2'
		Date	4/10/13	4/10/13	4/10/13
			mg/Kg	mg/Kg	mg/Kg
Chloride	SM4500Cl-B		160	32	32

Analyte	Method	Sample	SP2 @ Surface	SP2 @ 1'	SP2 @ 2'
		Date	4/10/13	4/10/13	4/10/13
			mg/Kg	mg/Kg	mg/Kg
Benzene	BTEX 8021B		4.18	<0.050	n/a
Toluene	BTEX 8021B		21.2	<0.050	n/a
Ethylbenzene	BTEX 8021B		18	<0.050	n/a
Total Xylenes	BTEX 8021B		58.2	<0.150	n/a
Total BTEX	BTEX 8021B		102	<0.300	n/a
Chloride	SM4500Cl-B		256	48	<16.0
GRO	TPH 8015M		3350	<10.0	n/a
DRO	TPH 8015M		35800	136	n/a

Analyte	Method	Sample	SP3 @ Surface	SP3 @ 1'	SP3 @ 2'
		Date	4/10/13	4/10/13	4/10/13
			mg/Kg	mg/Kg	mg/Kg
Chloride	SM4500Cl-B		320	64	<16.0

Analyte	Method	Sample	SP4 @ Surface	SP4 @ 1'	SP4 @ 2'
		Date	4/10/13	4/10/13	4/10/13
			mg/Kg	mg/Kg	mg/Kg
Benzene	BTEX 8021B		3.44	<0.050	n/a
Toluene	BTEX 8021B		16.6	<0.050	n/a
Ethylbenzene	BTEX 8021B		13.9	<0.050	n/a
Total Xylenes	BTEX 8021B		45	<0.150	n/a
Total BTEX	BTEX 8021B		78.9	<0.300	n/a
Chloride	SM4500Cl-B		352	32	32
GRO	TPH 8015M		2450	<10.0	n/a
DRO	TPH 8015M		35400	209	n/a

Laboratory Analytical Results Summary
PRIZE 27-2

Analyte	Method	Sample Date	SP1 @ SURFACE 11/8/13 mg/kg	SP1 @ 1' 11/8/13 mg/kg	SP1 @ 2' 11/8/13 mg/kg	SP1 @ 3' 11/8/13 mg/kg	SP1 @ 4' 11/8/13 mg/kg
Benzene	BTEX 8021B		n/a	<0.200	n/a	n/a	<0.050
Toluene	BTEX 8021B		n/a	<0.200	n/a	n/a	<0.050
Ethylbenzene	BTEX 8021B		n/a	0.611	n/a	n/a	<0.050
Total Xylenes	BTEX 8021B		n/a	1.02	n/a	n/a	<0.150
Total BTEX	BTEX 8021B		n/a	1.64	n/a	n/a	<0.300
Chloride	SM4500Cl-B		17000	464	224	80	128
GRO	TPH 8015M		n/a	116	n/a	n/a	<10.0
DRO	TPH 8015M		n/a	2320	n/a	n/a	53.4

Analyte	Method	Sample Date	SP2 @ SURFACE 11/11/13 mg/kg	SP2 @ 1' 11/11/13 mg/kg	SP2 @ 2' 11/11/13 mg/kg	SP2 @ 3' 11/11/13 mg/kg	SP2 @ 4' 11/11/13 mg/kg
Benzene	BTEX 8021B		n/a	<1.00	n/a	n/a	<0.050
Toluene	BTEX 8021B		n/a	2.3	n/a	n/a	<0.050
Ethylbenzene	BTEX 8021B		n/a	3.01	n/a	n/a	<0.050
Total Xylenes	BTEX 8021B		n/a	7.99	n/a	n/a	<0.150
Total BTEX	BTEX 8021B		n/a	13.3	n/a	n/a	<0.300
Chloride	SM4500Cl-B		5860	4800	1470	608	112
GRO	TPH 8015M		n/a	619	n/a	n/a	<10.0
DRO	TPH 8015M		n/a	5120	n/a	n/a	22.8

Analyte	Method	Sample Date	SP3 @ SURFACE 11/11/13 mg/kg	SP3 @ 1' 11/11/13 mg/kg	SP3 @ 2' 11/11/13 mg/kg	SP3 @ 3' 11/11/13 mg/kg	SP3 @ 4' 11/11/13 mg/kg
Benzene	BTEX 8021B		n/a	<0.050	n/a	n/a	<0.050
Toluene	BTEX 8021B		n/a	<0.050	n/a	n/a	<0.050
Ethylbenzene	BTEX 8021B		n/a	<0.050	n/a	n/a	<0.050
Total Xylenes	BTEX 8021B		n/a	<0.150	n/a	n/a	<0.150
Total BTEX	BTEX 8021B		n/a	<0.300	n/a	n/a	<0.300
Chloride	SM4500Cl-B		11500	1090	1630	1800	192
GRO	TPH 8015M		n/a	<50.0	n/a	n/a	<10.0
DRO	TPH 8015M		n/a	503	n/a	n/a	61

Analyte	Method	Sample Date	SP4 @ SURFACE 11/11/13 mg/kg	SP4 @ 1' 11/11/13 mg/kg	SP4 @ 2' 11/11/13 mg/kg	SP4 @ 3' 11/11/13 mg/kg
Benzene	BTEX 8021B		n/a	<0.050	n/a	<0.050
Toluene	BTEX 8021B		n/a	<0.050	n/a	<0.050
Ethylbenzene	BTEX 8021B		n/a	0.254	n/a	<0.050
Total Xylenes	BTEX 8021B		n/a	0.307	n/a	<0.150
Total BTEX	BTEX 8021B		n/a	0.561	n/a	<0.300
Chloride	SM4500Cl-B		10100	1880	1220	192
GRO	TPH 8015M		n/a	<50.0	n/a	<10.0
DRO	TPH 8015M		n/a	520	n/a	122

Laboratory Analytical Results Summary
Prize 27 Federal #2

Analyte	Method	Sample	SP1 @ 2' (Confirmation)	SP2 @ 2' (Confirmation)	SP3 @ 2' (Confirmation)
		Date	4/30/14	4/30/14	4/30/14
Benzene	BTEX 8021B		mg/Kg	mg/Kg	mg/Kg
Toluene	BTEX 8021B		<0.050	<0.050	<0.050
Ethylbenzene	BTEX 8021B		<0.050	<0.050	<0.050
Total Xylenes	BTEX 8021B		<0.150	<0.150	<0.150
Total BTEX	BTEX 8021B		<0.300	<0.300	<0.300
Chloride	SM4500Cl-B		960	864	1170
GRO	TPH 8015M		<10.0	<10.0	<10.0
DRO	TPH 8015M		<10.0	<10.0	<10.0



PHONE (575) 393-2326 ° 101 E. MARLAND ° HOBBS, NM 88240

April 18, 2013

Cliff Brunson

BBC International, Inc.

P.O. Box 805

Hobbs, NM 88241

RE: PRIZE 27 #2

Enclosed are the results of analyses for samples received by the laboratory on 04/12/13 9:00.

Cardinal Laboratories is accredited through Texas NELAP under certificate number T104704398-11-3. Accreditation applies to drinking water, non-potable water and solid and chemical materials. All accredited analytes are denoted by an asterisk (*). For a complete list of accredited analytes and matrices visit the TCEQ website at www.tceq.texas.gov/field/qa/lab_accred_certif.html.

Cardinal Laboratories is accredited through the State of Colorado Department of Public Health and Environment for:

Method EPA 552.2	Haloacetic Acids (HAA-5)
Method EPA 524.2	Total Trihalomethanes (TTHM)
Method EPA 524.4	Regulated VOCs (V1, V2, V3)

Accreditation applies to public drinking water matrices.

This report meets NELAP requirements and is made up of a cover page, analytical results, and a copy of the original chain-of-custody. If you have any questions concerning this report, please feel free to contact me.

Sincerely,

A handwritten signature in black ink that reads "Celey D. Keene". The signature is fluid and cursive, with the first name "Celey" and last name "Keene" clearly distinguishable.

Celey D. Keene

Lab Director/Quality Manager



PHONE (575) 393-2326 ° 101 E. MARLAND ° HOBBS, NM 88240

Analytical Results For:

BBC International, Inc.
 Cliff Brunson
 P.O. Box 805
 Hobbs NM, 88241
 Fax To: (575) 397-0397

Received: 04/12/2013
 Reported: 04/18/2013
 Project Name: PRIZE 27 #2
 Project Number: NONE GIVEN
 Project Location: NOT GIVEN

Sampling Date: 04/10/2013
 Sampling Type: Soil
 Sampling Condition: Cool & Intact
 Sample Received By: Jodi Henson

Sample ID: SP 1 @ SURFACE (H300875-01)

Chloride, SM4500Cl-B		mg/kg	Analyzed By: DW						
Analyte	Result	Reporting Limit	Analyzed	Method Blank	BS	% Recovery	True Value QC	RPD	Qualifier
Chloride	160	16.0	04/16/2013	ND	432	108	400	0.00	

Sample ID: SP 1 @ 1' (H300875-02)

Chloride, SM4500Cl-B		mg/kg		Analyzed By: DW					
Analyte	Result	Reporting Limit	Analyzed	Method Blank	BS	% Recovery	True Value QC	RPD	Qualifier
Chloride	32.0	16.0	04/16/2013	ND	432	108	400	0.00	

Sample ID: SP 1 @ 2' (H300875-03)

Chloride, SM4500Cl-B		mg/kg		Analyzed By: DW					
Analyte	Result	Reporting Limit	Analyzed	Method Blank	BS	% Recovery	True Value QC	RPD	Qualifier
Chloride	32.0	16.0	04/16/2013	ND	432	108	400	0.00	

Cardinal Laboratories

*=Accredited Analyte

PLEASE NOTE: Liability and Damages. Cardinal's liability and client's exclusive remedy for any claim arising, whether based in contract or tort, shall be limited to the amount paid by client for analyses. All claims, including those for negligence and any other cause whatsoever shall be deemed waived unless made in writing and received by Cardinal within thirty (30) days after completion of the applicable service. In no event shall Cardinal be liable for incidental or consequential damages, including, without limitation, business interruptions, loss of use, or loss of profits incurred by client, its subsidiaries, affiliates or successors arising out of or related to the performance of the services hereunder by Cardinal, regardless of whether such claim is based upon any of the above stated reasons or otherwise. Results relate only to the samples identified above. This report shall not be reproduced except in full with written approval of Cardinal Laboratories.

Celey D. Keene, Lab Director/Quality Manager



PHONE (575) 393-2326 • 101 E. MARLAND • HOBBS, NM 88240

Analytical Results For:

BBC International, Inc.
 Cliff Brunson
 P.O. Box 805
 Hobbs NM, 88241
 Fax To: (575) 397-0397

Received: 04/12/2013
 Reported: 04/18/2013
 Project Name: PRIZE 27 #2
 Project Number: NONE GIVEN
 Project Location: NOT GIVEN

Sampling Date: 04/10/2013
 Sampling Type: Soil
 Sampling Condition: Cool & Intact
 Sample Received By: Jodi Henson

Sample ID: SP 2 @ SURFACE (H300875-04)

BTEx 8021B		mg/kg		Analyzed By: MS				S-04	
Analyte	Result	Reporting Limit	Analyzed	Method Blank	BS	% Recovery	True Value QC	RPD	Qualifier
Benzene*	4.18	0.500	04/16/2013	ND	1.95	97.6	2.00	7.04	
Toluene*	21.2	0.500	04/16/2013	ND	1.94	96.8	2.00	6.83	
Ethylbenzene*	18.0	0.500	04/16/2013	ND	1.92	96.0	2.00	7.16	
Total Xylenes*	58.2	1.50	04/16/2013	ND	5.59	93.2	6.00	6.83	
Total BTEx	102	3.00	04/16/2013	ND					

Surrogate: 4-Bromofluorobenzene (PIE) 139 % 89.4-126

Chloride, SM4500Cl-B		mg/kg		Analyzed By: DW					
Analyte	Result	Reporting Limit	Analyzed	Method Blank	BS	% Recovery	True Value QC	RPD	Qualifier
Chloride	256	16.0	04/16/2013	ND	432	108	400	0.00	

TPH 8015M		mg/kg		Analyzed By: MS				S-06	
Analyte	Result	Reporting Limit	Analyzed	Method Blank	BS	% Recovery	True Value QC	RPD	Qualifier
GRO C6-C10	3350	100	04/15/2013	ND	195	97.6	200	3.04	
DRO >C10-C28	35800	100	04/15/2013	ND	195	97.3	200	3.66	

Surrogate: 1-Chlorooctane 122 % 65.2-140

Surrogate: 1-Chlorooctadecane 1430 % 63.6-154

Cardinal Laboratories

*=Accredited Analyte

PLEASE NOTE: Liability and Damages. Cardinal's liability and client's exclusive remedy for any claim arising, whether based in contract or tort, shall be limited to the amount paid by client for analyses. All claims, including those for negligence and any other cause whatsoever shall be deemed waived unless made in writing and received by Cardinal within thirty (30) days after completion of the applicable service. In no event shall Cardinal be liable for incidental or consequential damages, including, without limitation, business interruptions, loss of use, or loss of profits incurred by client, its subsidiaries, affiliates or successors arising out of or related to the performance of the services hereunder by Cardinal, regardless of whether such claim is based upon any of the above stated reasons or otherwise. Results relate only to the samples identified above. This report shall not be reproduced except in full with written approval of Cardinal Laboratories.

Celey D. Keene, Lab Director/Quality Manager



PHONE (575) 393-2326 • 101 E. MARLAND • HOBBS, NM 88240

Analytical Results For:

BBC International, Inc.
 Cliff Brunson
 P.O. Box 805
 Hobbs NM, 88241
 Fax To: (575) 397-0397

Received: 04/12/2013
 Reported: 04/18/2013
 Project Name: PRIZE 27 #2
 Project Number: NONE GIVEN
 Project Location: NOT GIVEN

Sampling Date: 04/10/2013
 Sampling Type: Soil
 Sampling Condition: Cool & Intact
 Sample Received By: Jodi Henson

Sample ID: SP 2 @ 1' (H300875-05)

BTEX 8021B		mg/kg		Analyzed By: MS						
Analyte	Result	Reporting Limit	Analyzed	Method Blank	BS	% Recovery	True Value QC	RPD	Qualifier	
Benzene*	<0.050	0.050	04/16/2013	ND	1.95	97.6	2.00	7.04		
Toluene*	<0.050	0.050	04/16/2013	ND	1.94	96.8	2.00	6.83		
Ethylbenzene*	<0.050	0.050	04/16/2013	ND	1.92	96.0	2.00	7.16		
Total Xylenes*	<0.150	0.150	04/16/2013	ND	5.59	93.2	6.00	6.83		
Total BTEX	<0.300	0.300	04/16/2013	ND						

Surrogate: 4-Bromofluorobenzene (PIL) 109 % 89.4-126

Chloride, SM4500Cl-B		mg/kg		Analyzed By: DW					
Analyte	Result	Reporting Limit	Analyzed	Method Blank	BS	% Recovery	True Value QC	RPD	Qualifier
Chloride	48.0	16.0	04/16/2013	ND	432	108	400	0.00	

TPH 8015M		mg/kg		Analyzed By: MS					
Analyte	Result	Reporting Limit	Analyzed	Method Blank	BS	% Recovery	True Value QC	RPD	Qualifier
GRO C6-C10	<10.0	10.0	04/15/2013	ND	195	97.6	200	3.04	
DRO >C10-C28	136	10.0	04/15/2013	ND	195	97.3	200	3.66	

Surrogate: 1-Chlorooctane 94.8 % 65.2-140

Surrogate: 1-Chlorooctadecane 120 % 63.6-154

Sample ID: SP 2 @ 2' (H300875-06)

Chloride, SM4500Cl-B		mg/kg		Analyzed By: DW					
Analyte	Result	Reporting Limit	Analyzed	Method Blank	BS	% Recovery	True Value QC	RPD	Qualifier
Chloride	<16.0	16.0	04/16/2013	ND	432	108	400	0.00	

Cardinal Laboratories

*=Accredited Analyte

PLEASE NOTE: Liability and Damages. Cardinal's liability and client's exclusive remedy for any claim arising, whether based in contract or tort, shall be limited to the amount paid by client for analyses. All claims, including those for negligence and any other cause whatsoever shall be deemed waived unless made in writing and received by Cardinal within thirty (30) days after completion of the applicable service. In no event shall Cardinal be liable for incidental or consequential damages, including, without limitation, business interruptions, loss of use, or loss of profits incurred by client, its subsidiaries, affiliates or successors arising out of or related to the performance of the services hereunder by Cardinal, regardless of whether such claim is based upon any of the above stated reasons or otherwise. Results relate only to the samples identified above. This report shall not be reproduced except in full with written approval of Cardinal Laboratories.

Celey D. Keene, Lab Director/Quality Manager



PHONE (575) 393-2326 ° 101 E. MARLAND ° HOBBS, NM 88240

Analytical Results For:

BBC International, Inc.
 Cliff Brunson
 P.O. Box 805
 Hobbs NM, 88241
 Fax To: (575) 397-0397

Received: 04/12/2013
 Reported: 04/18/2013
 Project Name: PRIZE 27 #2
 Project Number: NONE GIVEN
 Project Location: NOT GIVEN

Sampling Date: 04/10/2013
 Sampling Type: Soil
 Sampling Condition: Cool & Intact
 Sample Received By: Jodi Henson

Sample ID: SP 3 @ SURFACE (H300875-07)

Chloride, SM4500Cl-B		mg/kg		Analyzed By: DW					
Analyte	Result	Reporting Limit	Analyzed	Method Blank	BS	% Recovery	True Value QC	RPD	Qualifier
Chloride	320	16.0	04/16/2013	ND	432	108	400	0.00	

Sample ID: SP 3 @ 1' (H300875-08)

Chloride, SM4500Cl-B		mg/kg		Analyzed By: DW					
Analyte	Result	Reporting Limit	Analyzed	Method Blank	BS	% Recovery	True Value QC	RPD	Qualifier
Chloride	64.0	16.0	04/16/2013	ND	432	108	400	0.00	

Sample ID: SP 3 @ 2' (H300875-09)

Chloride, SM4500Cl-B		mg/kg		Analyzed By: DW						
Analyte	Result	Reporting Limit	Analyzed	Method Blank	BS	% Recovery	True Value QC	RPD	Qualifier	
Chloride	<16.0	16.0	04/16/2013	ND	432	108	400	0.00		

Cardinal Laboratories

*=Accredited Analyte

PLEASE NOTE: Liability and Damages. Cardinal's liability and client's exclusive remedy for any claim arising, whether based in contract or tort, shall be limited to the amount paid by client for analyses. All claims, including those for negligence and any other cause whatsoever shall be deemed waived unless made in writing and received by Cardinal within thirty (30) days after completion of the applicable service. In no event shall Cardinal be liable for incidental or consequential damages, including, without limitation, business interruptions, loss of use, or loss of profits incurred by client, its subsidiaries, affiliates or successors arising out of or related to the performance of the services hereunder by Cardinal, regardless of whether such claim is based upon any of the above stated reasons or otherwise. Results relate only to the samples identified above. This report shall not be reproduced except in full with written approval of Cardinal Laboratories.

Celey D. Keene, Lab Director/Quality Manager



PHONE (575) 393-2326 • 101 E. MARLAND • HOBBS, NM 88240

Analytical Results For:

BBC International, Inc.
 Cliff Brunson
 P.O. Box 805
 Hobbs NM, 88241
 Fax To: (575) 397-0397

Received: 04/12/2013
 Reported: 04/18/2013
 Project Name: PRIZE 27 #2
 Project Number: NONE GIVEN
 Project Location: NOT GIVEN

Sampling Date: 04/10/2013
 Sampling Type: Soil
 Sampling Condition: Cool & Intact
 Sample Received By: Jodi Henson

Sample ID: SP 4 @ SURFACE (H300875-10)

BTX 8021B		mg/kg		Analyzed By: MS				S-04	
Analyte	Result	Reporting Limit	Analyzed	Method Blank	BS	% Recovery	True Value QC	RPD	Qualifier
Benzene*	3.44	1.00	04/16/2013	ND	1.95	97.6	2.00	7.04	
Toluene*	16.6	1.00	04/16/2013	ND	1.94	96.8	2.00	6.83	
Ethylbenzene*	13.9	1.00	04/16/2013	ND	1.92	96.0	2.00	7.16	
Total Xylenes*	45.0	3.00	04/16/2013	ND	5.59	93.2	6.00	6.83	
Total BTX	78.9	6.00	04/16/2013	ND					

Surrogate: 4-Bromofluorobenzene (PIE) 152 % 89.4-126

Chloride, SM4500Cl-B		mg/kg		Analyzed By: DW				S-06	
Analyte	Result	Reporting Limit	Analyzed	Method Blank	BS	% Recovery	True Value QC	RPD	Qualifier
Chloride	352	16.0	04/16/2013	ND	432	108	400	0.00	

TPH 8015M		mg/kg		Analyzed By: MS				S-06	
Analyte	Result	Reporting Limit	Analyzed	Method Blank	BS	% Recovery	True Value QC	RPD	Qualifier
GRO C6-C10	2450	100	04/15/2013	ND	195	97.6	200	3.04	
DRO >C10-C28	35400	100	04/15/2013	ND	195	97.3	200	3.66	

Surrogate: 1-Chlorooctane 213 % 65.2-140

Surrogate: 1-Chlorooctadecane 1520 % 63.6-154

Cardinal Laboratories

*=Accredited Analyte

PLEASE NOTE: Liability and Damages. Cardinal's liability and client's exclusive remedy for any claim arising, whether based in contract or tort, shall be limited to the amount paid by client for analyses. All claims, including those for negligence and any other cause whatsoever shall be deemed waived unless made in writing and received by Cardinal within thirty (30) days after completion of the applicable service. In no event shall Cardinal be liable for incidental or consequential damages, including, without limitation, business interruptions, loss of use, or loss of profits incurred by client, its subsidiaries, affiliates or successors arising out of or related to the performance of the services hereunder by Cardinal, regardless of whether such claim is based upon any of the above stated reasons or otherwise. Results relate only to the samples identified above. This report shall not be reproduced except in full with written approval of Cardinal Laboratories.

Celey D. Keene, Lab Director/Quality Manager



PHONE (575) 393-2326 ° 101 E. MARLAND ° HOBBS, NM 88240

Analytical Results For:

BBC International, Inc.
Cliff Brunson
P.O. Box 805
Hobbs NM, 88241
Fax To: (575) 397-0397

Received: 04/12/2013
Reported: 04/18/2013
Project Name: PRIZE 27 #2
Project Number: NONE GIVEN
Project Location: NOT GIVEN

Sampling Date: 04/10/2013
Sampling Type: Soil
Sampling Condition: Cool & Intact
Sample Received By: Jodi Henson

Sample ID: SP 4 @ 1' (H300875-11)

BTEx 8021B		mg/kg		Analyzed By: MS					
Analyte	Result	Reporting Limit	Analyzed	Method Blank	BS	% Recovery	True Value QC	RPD	Qualifier
Benzene*	<0.050	0.050	04/16/2013	ND	1.95	97.6	2.00	7.04	
Toluene*	<0.050	0.050	04/16/2013	ND	1.94	96.8	2.00	6.83	
Ethylbenzene*	<0.050	0.050	04/16/2013	ND	1.92	96.0	2.00	7.16	
Total Xylenes*	<0.150	0.150	04/16/2013	ND	5.59	93.2	6.00	6.83	
Total BTEx	<0.300	0.300	04/16/2013	ND					

Surrogate: 4-Bromofluorobenzene (PIE) 106 % 89.4-126

Chloride, SM4500Cl-B		mg/kg		Analyzed By: DW					
Analyte	Result	Reporting Limit	Analyzed	Method Blank	BS	% Recovery	True Value QC	RPD	Qualifier
Chloride	32.0	16.0	04/16/2013	ND	432	108	400	0.00	

TPH 8015M		mg/kg		Analyzed By: MS					
Analyte	Result	Reporting Limit	Analyzed	Method Blank	BS	% Recovery	True Value QC	RPD	Qualifier
GRO C6-C10	<10.0	10.0	04/15/2013	ND	195	97.6	200	3.04	
DRO >C10-C28	209	10.0	04/15/2013	ND	195	97.3	200	3.66	

Surrogate: 1-Chlorooctane 88.4 % 65.2-140

Surrogate: 1-Chlorooctadecane 121 % 63.6-154

Sample ID: SP 4 @ 2' (H300875-12)

Chloride, SM4500Cl-B		mg/kg		Analyzed By: DW					
Analyte	Result	Reporting Limit	Analyzed	Method Blank	BS	% Recovery	True Value QC	RPD	Qualifier
Chloride	32.0	16.0	04/16/2013	ND	432	108	400	0.00	

Cardinal Laboratories

*=Accredited Analyte

PLEASE NOTE: Liability and Damages. Cardinal's liability and client's exclusive remedy for any claim arising, whether based in contract or tort, shall be limited to the amount paid by client for analyses. All claims, including those for negligence and any other cause whatsoever shall be deemed waived unless made in writing and received by Cardinal within thirty (30) days after completion of the applicable service. In no event shall Cardinal be liable for incidental or consequential damages, including, without limitation, business interruptions, loss of use, or loss of profits incurred by client, its subsidiaries, affiliates or successors arising out of or related to the performance of the services hereunder by Cardinal, regardless of whether such claim is based upon any of the above stated reasons or otherwise. Results relate only to the samples identified above. This report shall not be reproduced except in full with written approval of Cardinal Laboratories.

Celey D. Keene, Lab Director/Quality Manager

PHONE (575) 393-2326 ° 101 E. MARLAND ° HOBBS, NM 88240

Notes and Definitions

S-06	The recovery of this surrogate is outside control limits due to sample dilution required from high analyte concentration and/or matrix interference's.
S-04	The surrogate recovery for this sample is outside of established control limits due to a sample matrix effect.
ND	Analyte NOT DETECTED at or above the reporting limit
RPD	Relative Percent Difference
**	Samples not received at proper temperature of 6°C or below.
***	Insufficient time to reach temperature.
-	Chloride by SM4500Cl-B does not require samples be received at or below 6°C Samples reported on an as received basis (wet) unless otherwise noted on report

Cardinal Laboratories

*=Accredited Analyte

PLEASE NOTE: Liability and Damages. Cardinal's liability and client's exclusive remedy for any claim arising, whether based in contract or tort, shall be limited to the amount paid by client for analyses. All claims, including those for negligence and any other cause whatsoever shall be deemed waived unless made in writing and received by Cardinal within thirty (30) days after completion of the applicable service. In no event shall Cardinal be liable for incidental or consequential damages, including, without limitation, business interruptions, loss of use, or loss of profits incurred by client, its subsidiaries, affiliates or successors arising out of or related to the performance of the services hereunder by Cardinal, regardless of whether such claim is based upon any of the above stated reasons or otherwise. Results relate only to the samples identified above. This report shall not be reproduced except in full with written approval of Cardinal Laboratories.

A handwritten signature in black ink that reads "Celey D. Keene".

Celey D. Keene, Lab Director/Quality Manager



CHAIN-OF-CUSTODY AND ANALYSIS REQUEST

101 East Marland, Hobbs, NM 88240
(505) 393-2326 FAX (505) 393-2476

Company Name: BBC International, Inc.				P.O. #:		ANALYSIS REQUEST	
Project Manager: Cliff Brunson				Company:			
Address: P.O. Box 805				Attn:			
City: Hobbs				State: NM		Zip: 88241	
Phone #: 575-397-6388				Fax #: 575-397-0397		Address: SAME	
Project #:				Project Owner: Oxy		City:	
Project Name: PRIZE 27 #2				State:		Zip:	
Project Location:				Phone #:			
Sample Name: Roger Hernandez				Fax #:			
FOR LAB USE ONLY				PRESERV		SAMPLING	
Lab I.D. Sample I.D.				MATRIX		DATE	
# CONTAINERS				GROUNDWATER		WASTEWATER	
(G)RAB OR (C)OMP.				SLUDGE		OTHER :	
ICE / COOL				OTHER :		CLORIDE	
BTEX				DATE		TIME	
DATE				TIME		TIME	
TIME				TIME		TIME	
TIME				TIME		TIME	
TIME				TIME		TIME	
TIME				TIME		TIME	
TIME				TIME		TIME	
TIME				TIME		TIME	
TIME				TIME		TIME	
TIME				TIME		TIME	
TIME				TIME		TIME	
TIME				TIME		TIME	
TIME				TIME		TIME	
TIME				TIME		TIME	
TIME				TIME		TIME	
TIME				TIME		TIME	
TIME				TIME		TIME	
TIME				TIME		TIME	
TIME				TIME		TIME	
TIME				TIME		TIME	
TIME				TIME		TIME	
TIME				TIME		TIME	
TIME				TIME		TIME	
TIME				TIME		TIME	
TIME				TIME		TIME	
TIME				TIME		TIME	
TIME				TIME		TIME	
TIME				TIME		TIME	
TIME				TIME		TIME	
TIME				TIME		TIME	
TIME				TIME		TIME	
TIME				TIME		TIME	
TIME				TIME		TIME	
TIME				TIME			



ORDINAL LABORATORIES

101 East Marland, Hobbs, NM 88240
(505) 393-2326 FAX (505) 393-2476

CHAIN-OF-CUSTODY AND ANALYSIS REQUEST

[illegible]

Page 10 of 10



PHONE (575) 393-2326 • 101 E. MARLAND • HOBBS, NM 88240

November 21, 2013

Cliff Brunson

BBC International, Inc.

P.O. Box 805

Hobbs, NM 88241

RE: PRIZE 27 #2

Enclosed are the results of analyses for samples received by the laboratory on 11/15/13 8:21.

Cardinal Laboratories is accredited through Texas NELAP under certificate number T104704398-13-5. Accreditation applies to drinking water, non-potable water and solid and chemical materials. All accredited analytes are denoted by an asterisk (*). For a complete list of accredited analytes and matrices visit the TCEQ website at www.tceq.texas.gov/field/qa/lab_accred_certif.html.

Cardinal Laboratories is accredited through the State of Colorado Department of Public Health and Environment for:

Method EPA 552.2	Haloacetic Acids (HAA-5)
Method EPA 524.2	Total Trihalomethanes (TTHM)
Method EPA 524.4	Regulated VOCs (V1, V2, V3)

Accreditation applies to public drinking water matrices.

This report meets NELAP requirements and is made up of a cover page, analytical results, and a copy of the original chain-of-custody. If you have any questions concerning this report, please feel free to contact me.

Sincerely,

A handwritten signature in black ink that reads "Coley D. Keene".

Coley D. Keene

Lab Director/Quality Manager



PHONE (575) 393-2326 • 101 E. MARLAND • HOBBS, NM 88240

Analytical Results For:

BBC International, Inc.
 Cliff Brunson
 P.O. Box 805
 Hobbs NM, 88241
 Fax To: (575) 397-0397

Received: 11/15/2013
 Reported: 11/21/2013
 Project Name: PRIZE 27 #2
 Project Number: NONE GIVEN
 Project Location: C-29

Sampling Date: 11/08/2013
 Sampling Type: Soil
 Sampling Condition: Cool & Intact
 Sample Received By: Jodi Henson

Sample ID: SP 1 @ SURFACE (H302790-01)

Chloride, SM4500Cl-B		mg/kg	Analyzed By: AP						
Analyte	Result	Reporting Limit	Analyzed	Method Blank	BS	% Recovery	True Value QC	RPD	Qualifier
Chloride	17000	16.0	11/21/2013	ND	432	108	400	3.77	

Sample ID: SP 1 @ 1 FT (H302790-02)

BTEX 8021B		mg/kg	Analyzed By: MS					S-04	
Analyte	Result	Reporting Limit	Analyzed	Method Blank	BS	% Recovery	True Value QC	RPD	Qualifier
Benzene*	<0.200	0.200	11/18/2013	ND	2.14	107	2.00	2.60	
Toluene*	<0.200	0.200	11/18/2013	ND	2.12	106	2.00	2.40	
Ethylbenzene*	0.611	0.200	11/18/2013	ND	2.12	106	2.00	2.58	
Total Xylenes*	1.02	0.600	11/18/2013	ND	6.19	103	6.00	2.34	
Total BTEX	1.64	1.20	11/18/2013	ND					

Surrogate: 4-Bromofluorobenzene (PIL) 151 % 89.4-126

Chloride, SM4500Cl-B		mg/kg		Analyzed By: AP						
Analyte	Result	Reporting Limit	Analyzed	Method Blank	BS	% Recovery	True Value QC	RPD	Qualifier	
Chloride	464	16.0	11/21/2013	ND	432	108	400	3.77		

TPH 8015M		mg/kg	Analyzed By: MS						
Analyte	Result	Reporting Limit	Analyzed	Method Blank	BS	% Recovery	True Value QC	RPD	Qualifier
GRO C6-C10	116	50.0	11/15/2013	ND	182	91.1	200	5.05	
DRO >C10-C28	2320	50.0	11/15/2013	ND	182	90.8	200	6.00	

Surrogate: 1-Chlorooctane 67.4 % 65.2-140

Surrogate: 1-Chlorooctadecane 127 % 63.6-154

Cardinal Laboratories

*=Accredited Analyte

PLEASE NOTE: Liability and Damages. Cardinal's liability and client's exclusive remedy for any claim arising, whether based in contract or tort, shall be limited to the amount paid by client for analyses. All claims, including those for negligence and any other cause whatsoever shall be deemed waived unless made in writing and received by Cardinal within thirty (30) days after completion of the applicable service. In no event shall Cardinal be liable for incidental or consequential damages, including, without limitation, business interruptions, loss of use, or loss of profits incurred by client, its subsidiaries, affiliates or successors arising out of or related to the performance of the services hereunder by Cardinal, regardless of whether such claim is based upon any of the above stated reasons or otherwise. Results relate only to the samples identified above. This report shall not be reproduced except in full with written approval of Cardinal Laboratories.

Celey D. Keene, Lab Director/Quality Manager



PHONE (575) 393-2326 ° 101 E. MARLAND ° HOBBS, NM 88240

Analytical Results For:

BBC International, Inc.
 Cliff Brunson
 P.O. Box 805
 Hobbs NM, 88241
 Fax To: (575) 397-0397

Received:	11/15/2013	Sampling Date:	11/08/2013
Reported:	11/21/2013	Sampling Type:	Soil
Project Name:	PRIZE 27 #2	Sampling Condition:	Cool & Intact
Project Number:	NONE GIVEN	Sample Received By:	Jodi Henson
Project Location:	C-29		

Sample ID: SP 1 @ 2 FT (H302790-03)

Chloride, SM4500Cl-B		mg/kg		Analyzed By: AP						
Analyte	Result	Reporting Limit	Analyzed	Method Blank	BS	% Recovery	True Value QC	RPD	Qualifier	
Chloride	224	16.0	11/21/2013	ND	432	108	400	3.77		

Sample ID: SP 1 @ 3 FT (H302790-04)

Chloride, SM4500Cl-B		mg/kg		Analyzed By: AP						
Analyte	Result	Reporting Limit	Analyzed	Method Blank	BS	% Recovery	True Value QC	RPD	Qualifier	
Chloride	80.0	16.0	11/21/2013	ND	432	108	400	3.77		

Cardinal Laboratories

*=Accredited Analyte

PLEASE NOTE: Liability and Damages. Cardinal's liability and client's exclusive remedy for any claim arising, whether based in contract or tort, shall be limited to the amount paid by client for analyses. All claims, including those for negligence and any other cause whatsoever shall be deemed waived unless made in writing and received by Cardinal within thirty (30) days after completion of the applicable service. In no event shall Cardinal be liable for incidental or consequential damages, including, without limitation, business interruptions, loss of use, or loss of profits incurred by client, its subsidiaries, affiliates or successors arising out of or related to the performance of the services hereunder by Cardinal, regardless of whether such claim is based upon any of the above stated reasons or otherwise. Results relate only to the samples identified above. This report shall not be reproduced except in full with written approval of Cardinal Laboratories.

Celey D. Keene, Lab Director/Quality Manager



PHONE (575) 393-2326 • 101 E. MARLAND • HOBBS, NM 88240

Analytical Results For:

BBC International, Inc.
 Cliff Brunson
 P.O. Box 805
 Hobbs NM, 88241
 Fax To: (575) 397-0397

Received: 11/15/2013
 Reported: 11/21/2013
 Project Name: PRIZE 27 #2
 Project Number: NONE GIVEN
 Project Location: C-29

Sampling Date: 11/08/2013
 Sampling Type: Soil
 Sampling Condition: Cool & Intact
 Sample Received By: Jodi Henson

Sample ID: SP 1 @ 4 FT (H302790-05)

BTEX 8021B		mg/kg		Analyzed By: MS						
Analyte	Result	Reporting Limit	Analyzed	Method Blank	BS	% Recovery	True Value QC	RPD	Qualifier	
Benzene*	<0.050	0.050	11/18/2013	ND	2.14	107	2.00	2.60		
Toluene*	<0.050	0.050	11/18/2013	ND	2.12	106	2.00	2.40		
Ethylbenzene*	<0.050	0.050	11/18/2013	ND	2.12	106	2.00	2.58		
Total Xylenes*	<0.150	0.150	11/18/2013	ND	6.19	103	6.00	2.34		
Total BTEX	<0.300	0.300	11/18/2013	ND						

Surrogate: 4-Bromofluorobenzene (PID) 112 % 89.4-126

Chloride, SM4500Cl-B		mg/kg		Analyzed By: AP					
Analyte	Result	Reporting Limit	Analyzed	Method Blank	BS	% Recovery	True Value QC	RPD	Qualifier
Chloride	128	16.0	11/21/2013	ND	432	108	400	3.77	

TPH 8015M		mg/kg		Analyzed By: MS					
Analyte	Result	Reporting Limit	Analyzed	Method Blank	BS	% Recovery	True Value QC	RPD	Qualifier
GRO C6-C10	<10.0	10.0	11/15/2013	ND	182	91.1	200	5.05	
DRO >C10-C28	53.4	10.0	11/15/2013	ND	182	90.8	200	6.00	

Surrogate: 1-Chlorooctane 95.3 % 65.2-140

Surrogate: 1-Chlorooctadecane 109 % 63.6-154

Sample ID: SP 2 @ SURFACE (H302790-06)

Chloride, SM4500Cl-B		mg/kg		Analyzed By: AP					
Analyte	Result	Reporting Limit	Analyzed	Method Blank	BS	% Recovery	True Value QC	RPD	Qualifier
Chloride	5860	16.0	11/21/2013	ND	432	108	400	3.77	

Cardinal Laboratories

* = Accredited Analyte

PLEASE NOTE: Liability and Damages. Cardinal's liability and client's exclusive remedy for any claim arising, whether based in contract or tort, shall be limited to the amount paid by client for analyses. All claims, including those for negligence and any other cause whatsoever shall be deemed waived unless made in writing and received by Cardinal within thirty (30) days after completion of the applicable service. In no event shall Cardinal be liable for incidental or consequential damages, including, without limitation, business interruptions, loss of use, or loss of profits incurred by client, its subsidiaries, affiliates or successors arising out of or related to the performance of the services hereunder by Cardinal, regardless of whether such claim is based upon any of the above stated reasons or otherwise. Results relate only to the samples identified above. This report shall not be reproduced except in full with written approval of Cardinal Laboratories.

Celey D. Keene, Lab Director/Quality Manager



PHONE (575) 393-2326 • 101 E. MARLAND • HOBBS, NM 88240

Analytical Results For:

BBC International, Inc.
Cliff Brunson
P.O. Box 805
Hobbs NM, 88241
Fax To: (575) 397-0397

Received: 11/15/2013
Reported: 11/21/2013
Project Name: PRIZE 27 #2
Project Number: NONE GIVEN
Project Location: C-29

Sampling Date: 11/11/2013
Sampling Type: Soil
Sampling Condition: Cool & Intact
Sample Received By: Jodi Henson

Sample ID: SP 2 @ 1 FT (H302790-07)

BTX 8021B		mg/kg	Analyzed By: MS					S-04	
Analyte	Result	Reporting Limit	Analyzed	Method Blank	BS	% Recovery	True Value QC	RPD	Qualifier
Benzene*	<1.00	1.00	11/18/2013	ND	2.14	107	2.00	2.60	
Toluene*	2.30	1.00	11/18/2013	ND	2.12	106	2.00	2.40	
Ethylbenzene*	3.01	1.00	11/18/2013	ND	2.12	106	2.00	2.58	
Total Xylenes*	7.99	3.00	11/18/2013	ND	6.19	103	6.00	2.34	
Total BTX	13.3	6.00	11/18/2013	ND					

Surrogate: 4-Bromofluorobenzene (PIL) 127 % 89.4-126

Chloride, SM4500Cl-B		mg/kg	Analyzed By: AP						
Analyte	Result	Reporting Limit	Analyzed	Method Blank	BS	% Recovery	True Value QC	RPD	Qualifier
Chloride	4800	16.0	11/21/2013	ND	432	108	400	3.77	

TPH 8015M		mg/kg	Analyzed By: MS					S-06	
Analyte	Result	Reporting Limit	Analyzed	Method Blank	BS	% Recovery	True Value QC	RPD	Qualifier
GRO C6-C10	619	100	11/15/2013	ND	182	91.1	200	5.05	
DRO >C10-C28	5120	100	11/15/2013	ND	182	90.8	200	6.00	

Surrogate: 1-Chlorooctane 172 % 65.2-140

Surrogate: 1-Chlorooctadecane 390 % 63.6-154

Sample ID: SP 2 @ 2 FT (H302790-08)

Chloride, SM4500Cl-B		mg/kg	Analyzed By: AP						
Analyte	Result	Reporting Limit	Analyzed	Method Blank	BS	% Recovery	True Value QC	RPD	Qualifier
Chloride	1470	16.0	11/21/2013	ND	432	108	400	3.77	

Cardinal Laboratories

*=Accredited Analyte

PLEASE NOTE: Liability and Damages. Cardinal's liability and client's exclusive remedy for any claim arising, whether based in contract or tort, shall be limited to the amount paid by client for analyses. All claims, including those for negligence and any other cause whatsoever shall be deemed waived unless made in writing and received by Cardinal within thirty (30) days after completion of the applicable service. In no event shall Cardinal be liable for incidental or consequential damages, including, without limitation, business interruptions, loss of use, or loss of profits incurred by client, its subsidiaries, affiliates or successors arising out of or related to the performance of the services hereunder by Cardinal, regardless of whether such claim is based upon any of the above stated reasons or otherwise. Results relate only to the samples identified above. This report shall not be reproduced except in full with written approval of Cardinal Laboratories.

Celey D. Keene, Lab Director/Quality Manager



PHONE (575) 393-2326 • 101 E. MARLAND • HOBBS, NM 88240

Analytical Results For:

BBC International, Inc.
 Cliff Brunson
 P.O. Box 805
 Hobbs NM, 88241
 Fax To: (575) 397-0397

Received: 11/15/2013
 Reported: 11/21/2013
 Project Name: PRIZE 27 #2
 Project Number: NONE GIVEN
 Project Location: C-29

Sampling Date: 11/11/2013
 Sampling Type: Soil
 Sampling Condition: Cool & Intact
 Sample Received By: Jodi Henson

Sample ID: SP 2 @ 3 FT (H302790-09)

Chloride, SM4500CI-B		mg/kg	Analyzed By: AP						
Analyte	Result	Reporting Limit	Analyzed	Method Blank	BS	% Recovery	True Value QC	RPD	Qualifier
Chloride	608	16.0	11/21/2013	ND	432	108	400	3.77	

Sample ID: SP 2 @ 4 FT (H302790-10)

BTX 8021B		mg/kg	Analyzed By: MS						
Analyte	Result	Reporting Limit	Analyzed	Method Blank	BS	% Recovery	True Value QC	RPD	Qualifier
Benzene*	<0.050	0.050	11/19/2013	ND	2.14	107	2.00	2.60	
Toluene*	<0.050	0.050	11/19/2013	ND	2.12	106	2.00	2.40	
Ethylbenzene*	<0.050	0.050	11/19/2013	ND	2.12	106	2.00	2.58	
Total Xylenes*	<0.150	0.150	11/19/2013	ND	6.19	103	6.00	2.34	
Total BTX	<0.300	0.300	11/19/2013	ND					

Surrogate: 4-Bromofluorobenzene (PIL) 113 % 89.4-126

Chloride, SM4500CI-B		mg/kg	Analyzed By: AP						
Analyte	Result	Reporting Limit	Analyzed	Method Blank	BS	% Recovery	True Value QC	RPD	Qualifier
Chloride	112	16.0	11/21/2013	ND	432	108	400	3.77	

TPH 8015M		mg/kg	Analyzed By: MS						
Analyte	Result	Reporting Limit	Analyzed	Method Blank	BS	% Recovery	True Value QC	RPD	Qualifier
GRO C6-C10	<10.0	10.0	11/15/2013	ND	182	91.1	200	5.05	
DRO >C10-C28	22.8	10.0	11/15/2013	ND	182	90.8	200	6.00	

Surrogate: 1-Chlorooctane 88.8 % 65.2-140

Surrogate: 1-Chlorooctadecane 98.3 % 63.6-154

Cardinal Laboratories

* = Accredited Analyte

PLEASE NOTE: Liability and Damages. Cardinal's liability and client's exclusive remedy for any claim arising, whether based in contract or tort, shall be limited to the amount paid by client for analyses. All claims, including those for negligence and any other cause whatsoever shall be deemed waived unless made in writing and received by Cardinal within thirty (30) days after completion of the applicable service. In no event shall Cardinal be liable for incidental or consequential damages, including, without limitation, business interruptions, loss of use, or loss of profits incurred by client, its subsidiaries, affiliates or successors arising out of or related to the performance of the services hereunder by Cardinal, regardless of whether such claim is based upon any of the above stated reasons or otherwise. Results relate only to the samples identified above. This report shall not be reproduced except in full with written approval of Cardinal Laboratories.

Celey D. Keene, Lab Director/Quality Manager



PHONE (575) 393-2326 • 101 E. MARLAND • HOBBS, NM 88240

Analytical Results For:

BBC International, Inc.
Cliff Brunson
P.O. Box 805
Hobbs NM, 88241
Fax To: (575) 397-0397

Received: 11/15/2013
Reported: 11/21/2013
Project Name: PRIZE 27 #2
Project Number: NONE GIVEN
Project Location: C-29

Sampling Date: 11/11/2013
Sampling Type: Soil
Sampling Condition: Cool & Intact
Sample Received By: Jodi Henson

Sample ID: SP 3 @ SURFACE (H302790-11)

Chloride, SM4500Cl-B		mg/kg		Analyzed By: AP					
Analyte	Result	Reporting Limit	Analyzed	Method Blank	BS	% Recovery	True Value QC	RPD	Qualifier
Chloride	11500	16.0	11/21/2013	ND	432	108	400	3.77	

Sample ID: SP 3 @ 1' (H302790-12)

BTEX 8021B		mg/kg		Analyzed By: MS						
Analyte	Result	Reporting Limit	Analyzed	Method Blank	BS	% Recovery	True Value QC	RPD	Qualifier	
Benzene*	<0.050	0.050	11/19/2013	ND	2.14	107	2.00	2.60		
Toluene*	<0.050	0.050	11/19/2013	ND	2.12	106	2.00	2.40		
Ethylbenzene*	<0.050	0.050	11/19/2013	ND	2.12	106	2.00	2.58		
Total Xylenes*	<0.150	0.150	11/19/2013	ND	6.19	103	6.00	2.34		
Total BTEX	<0.300	0.300	11/19/2013	ND						

Surrogate: 4-Bromofluorobenzene (PID) 116 % 89.4-126

Chloride, SM4500Cl-B		mg/kg		Analyzed By: AP					
Analyte	Result	Reporting Limit	Analyzed	Method Blank	BS	% Recovery	True Value QC	RPD	Qualifier
Chloride	1090	16.0	11/21/2013	ND	432	108	400	3.77	

TPH 8015M		mg/kg		Analyzed By: MS						
Analyte	Result	Reporting Limit	Analyzed	Method Blank	BS	% Recovery	True Value QC	RPD	Qualifier	
GRO C6-C10	<50.0	50.0	11/15/2013	ND	182	91.1	200	5.05		
DRO >C10-C28	503	50.0	11/15/2013	ND	182	90.8	200	6.00		

Surrogate: 1-Chlorooctane 81.7 % 65.2-140

Surrogate: 1-Chlorooctadecane 123 % 63.6-154

Cardinal Laboratories

*=Accredited Analyte

PLEASE NOTE: Liability and Damages. Cardinal's liability and client's exclusive remedy for any claim arising, whether based in contract or tort, shall be limited to the amount paid by client for analyses. All claims, including those for negligence and any other cause whatsoever shall be deemed waived unless made in writing and received by Cardinal within thirty (30) days after completion of the applicable service. In no event shall Cardinal be liable for incidental or consequential damages, including, without limitation, business interruptions, loss of use, or loss of profits incurred by client, its subsidiaries, affiliates or successors arising out of or related to the performance of the services hereunder by Cardinal, regardless of whether such claim is based upon any of the above stated reasons or otherwise. Results relate only to the samples identified above. This report shall not be reproduced except in full with written approval of Cardinal Laboratories.

Celey D. Keene, Lab Director/Quality Manager



PHONE (575) 393-2326 ° 101 E. MARLAND ° HOBBS, NM 88240

Analytical Results For:

BBC International, Inc.
 Cliff Brunson
 P.O. Box 805
 Hobbs NM, 88241
 Fax To: (575) 397-0397

Received:	11/15/2013	Sampling Date:	11/11/2013
Reported:	11/21/2013	Sampling Type:	Soil
Project Name:	PRIZE 27 #2	Sampling Condition:	Cool & Intact
Project Number:	NONE GIVEN	Sample Received By:	Jodi Henson
Project Location:	C-29		

Sample ID: SP 3 @ 2' (H302790-13)

Chloride, SM4500Cl-B		mg/kg		Analyzed By: AP						
Analyte	Result	Reporting Limit	Analyzed	Method Blank	BS	% Recovery	True Value QC	RPD	Qualifier	
Chloride	1630	16.0	11/21/2013	ND	432	108	400	3.77		

Sample ID: SP 3 @ 3' (H302790-14)

Chloride, SM4500Cl-B		mg/kg		Analyzed By: AP						
Analyte	Result	Reporting Limit	Analyzed	Method Blank	BS	% Recovery	True Value QC	RPD	Qualifier	
Chloride	1800	16.0	11/21/2013	ND	432	108	400	3.77		

Cardinal Laboratories

*=Accredited Analyte

PLEASE NOTE: Liability and Damages. Cardinal's liability and client's exclusive remedy for any claim arising, whether based in contract or tort, shall be limited to the amount paid by client for analyses. All claims, including those for negligence and any other cause whatsoever shall be deemed waived unless made in writing and received by Cardinal within thirty (30) days after completion of the applicable service. In no event shall Cardinal be liable for incidental or consequential damages, including, without limitation, business interruptions, loss of use, or loss of profits incurred by client, its subsidiaries, affiliates or successors arising out of or related to the performance of the services hereunder by Cardinal, regardless of whether such claim is based upon any of the above stated reasons or otherwise. Results relate only to the samples identified above. This report shall not be reproduced except in full with written approval of Cardinal Laboratories.

Celey D. Keene, Lab Director/Quality Manager



PHONE (575) 393-2326 • 101 E. MARLAND • HOBBS, NM 88240

Analytical Results For:

BBC International, Inc.
 Cliff Brunson
 P.O. Box 805
 Hobbs NM, 88241
 Fax To: (575) 397-0397

Received: 11/15/2013
 Reported: 11/21/2013
 Project Name: PRIZE 27 #2
 Project Number: NONE GIVEN
 Project Location: C-29

Sampling Date: 11/11/2013
 Sampling Type: Soil
 Sampling Condition: Cool & Intact
 Sample Received By: Jodi Henson

Sample ID: SP 3 @ 4' (H302790-15)

BTEX 8021B		mg/kg		Analyzed By: MS						
Analyte	Result	Reporting Limit	Analyzed	Method Blank	BS	% Recovery	True Value QC	RPD	Qualifier	
Benzene*	<0.050	0.050	11/19/2013	ND	2.14	107	2.00	2.60		
Toluene*	<0.050	0.050	11/19/2013	ND	2.12	106	2.00	2.40		
Ethylbenzene*	<0.050	0.050	11/19/2013	ND	2.12	106	2.00	2.58		
Total Xylenes*	<0.150	0.150	11/19/2013	ND	6.19	103	6.00	2.34		
Total BTEX	<0.300	0.300	11/19/2013	ND						

Surrogate: 4-Bromofluorobenzene (PIL) 110 % 89.4-126

Chloride, SM4500Cl-B		mg/kg		Analyzed By: AP						
Analyte	Result	Reporting Limit	Analyzed	Method Blank	BS	% Recovery	True Value QC	RPD	Qualifier	
Chloride	192	16.0	11/21/2013	ND	432	108	400	0.00		

TPH 8015M		mg/kg		Analyzed By: MS						
Analyte	Result	Reporting Limit	Analyzed	Method Blank	BS	% Recovery	True Value QC	RPD	Qualifier	
GRO C6-C10	<10.0	10.0	11/15/2013	ND	182	91.1	200	5.05		
DRO >C10-C28	61.0	10.0	11/15/2013	ND	182	90.8	200	6.00		

Surrogate: 1-Chlorooctane 93.6 % 65.2-140

Surrogate: 1-Chlorooctadecane 99.8 % 63.6-154

Sample ID: SP 4 @ SURFACE (H302790-16)

Chloride, SM4500Cl-B		mg/kg		Analyzed By: AP						
Analyte	Result	Reporting Limit	Analyzed	Method Blank	BS	% Recovery	True Value QC	RPD	Qualifier	
Chloride	10100	16.0	11/21/2013	ND	432	108	400	0.00		

Cardinal Laboratories

*=Accredited Analyte

PLEASE NOTE: Liability and Damages. Cardinal's liability and client's exclusive remedy for any claim arising, whether based in contract or tort, shall be limited to the amount paid by client for analyses. All claims, including those for negligence and any other cause whatsoever shall be deemed waived unless made in writing and received by Cardinal within thirty (30) days after completion of the applicable service. In no event shall Cardinal be liable for incidental or consequential damages, including, without limitation, business interruptions, loss of use, or loss of profits incurred by client, its subsidiaries, affiliates or successors arising out of or related to the performance of the services hereunder by Cardinal, regardless of whether such claim is based upon any of the above stated reasons or otherwise. Results relate only to the samples identified above. This report shall not be reproduced except in full with written approval of Cardinal Laboratories.

Celey D. Keene, Lab Director/Quality Manager



PHONE (575) 393-2326 • 101 E. MARLAND • HOBBS, NM 88240

Analytical Results For:

BBC International, Inc.
Cliff Brunson
P.O. Box 805
Hobbs NM, 88241
Fax To: (575) 397-0397

Received: 11/15/2013
Reported: 11/21/2013
Project Name: PRIZE 27 #2
Project Number: NONE GIVEN
Project Location: C-29

Sampling Date: 11/11/2013
Sampling Type: Soil
Sampling Condition: Cool & Intact
Sample Received By: Jodi Henson

Sample ID: SP 4 @ 1 (H302790-17)

BTEx 8021B		mg/kg		Analyzed By: MS				S-04	
Analyte	Result	Reporting Limit	Analyzed	Method Blank	BS	% Recovery	True Value QC	RPD	Qualifier
Benzene*	<0.050	0.050	11/19/2013	ND	2.14	107	2.00	2.60	
Toluene*	<0.050	0.050	11/19/2013	ND	2.12	106	2.00	2.40	
Ethylbenzene*	0.254	0.050	11/19/2013	ND	2.12	106	2.00	2.58	
Total Xylenes*	0.307	0.150	11/19/2013	ND	6.19	103	6.00	2.34	
Total BTEx	0.561	0.300	11/19/2013	ND					

Surrogate: 4-Bromofluorobenzene (PIL) 150 % 89.4-126

Chloride, SM4500Cl-B		mg/kg		Analyzed By: AP					
Analyte	Result	Reporting Limit	Analyzed	Method Blank	BS	% Recovery	True Value QC	RPD	Qualifier
Chloride	1880	16.0	11/21/2013	ND	432	108	400	0.00	

TPH 8015M		mg/kg		Analyzed By: MS					
Analyte	Result	Reporting Limit	Analyzed	Method Blank	BS	% Recovery	True Value QC	RPD	Qualifier
GRO C6-C10	<50.0	50.0	11/18/2013	ND	215	108	200	0.572	
DRO >C10-C28	520	50.0	11/18/2013	ND	210	105	200	2.06	

Surrogate: 1-Chlorooctane 70.3 % 65.2-140

Surrogate: 1-Chlorooctadecane 132 % 63.6-154

Sample ID: SP 4 @ 2 (H302790-18)

Chloride, SM4500Cl-B		mg/kg		Analyzed By: AP						
Analyte	Result	Reporting Limit	Analyzed	Method Blank	BS	% Recovery	True Value QC	RPD	Qualifier	
Chloride	1220	16.0	11/21/2013	ND	432	108	400	0.00		

Cardinal Laboratories

*=Accredited Analyte

PLEASE NOTE: Liability and Damages. Cardinal's liability and client's exclusive remedy for any claim arising, whether based in contract or tort, shall be limited to the amount paid by client for analyses. All claims, including those for negligence and any other cause whatsoever shall be deemed waived unless made in writing and received by Cardinal within thirty (30) days after completion of the applicable service. In no event shall Cardinal be liable for incidental or consequential damages, including, without limitation, business interruptions, loss of use, or loss of profits incurred by client, its subsidiaries, affiliates or successors arising out of or related to the performance of the services hereunder by Cardinal, regardless of whether such claim is based upon any of the above stated reasons or otherwise. Results relate only to the samples identified above. This report shall not be reproduced except in full with written approval of Cardinal Laboratories.

Celey D. Keene, Lab Director/Quality Manager



PHONE (575) 393-2326 ° 101 E. MARLAND ° HOBBS, NM 88240

Analytical Results For:

BBC International, Inc.
Cliff Brunson
P.O. Box 805
Hobbs NM, 88241
Fax To: (575) 397-0397

Received: 11/15/2013
Reported: 11/21/2013
Project Name: PRIZE 27 #2
Project Number: NONE GIVEN
Project Location: C-29

Sampling Date: 11/11/2013
Sampling Type: Soil
Sampling Condition: Cool & Intact
Sample Received By: Jodi Henson

Sample ID: SP 4 @ 3 (H302790-19)

BTEX 8021B			mg/kg		Analyzed By: MS					
Analyte	Result	Reporting Limit	Analyzed	Method Blank	BS	% Recovery	True Value QC	RPD	Qualifier	
Benzene*	<0.050	0.050	11/19/2013	ND	2.14	107	2.00	2.60		
Toluene*	<0.050	0.050	11/19/2013	ND	2.12	106	2.00	2.40		
Ethylbenzene*	<0.050	0.050	11/19/2013	ND	2.12	106	2.00	2.58		
Total Xylenes*	<0.150	0.150	11/19/2013	ND	6.19	103	6.00	2.34		
Total BTEX	<0.300	0.300	11/19/2013	ND						

Surrogate: 4-Bromofluorobenzene (PIL) 112 % 89.4-126

Chloride, SM4500Cl-B		mg/kg		Analyzed By: AP					
Analyte	Result	Reporting Limit	Analyzed	Method Blank	BS	% Recovery	True Value QC	RPD	Qualifier
Chloride	192	16.0	11/21/2013	ND	432	108	400	0.00	

TPH 8015M		mg/kg		Analyzed By: MS					
Analyte	Result	Reporting Limit	Analyzed	Method Blank	BS	% Recovery	True Value QC	RPD	Qualifier
GRO C6-C10	<10.0	10.0	11/18/2013	ND	215	108	200	0.572	
DRO >C10-C28	122	10.0	11/18/2013	ND	210	105	200	2.06	

Surrogate: 1-Chlorooctane 93.4 % 65.2-140

Surrogate: 1-Chlorooctadecane 125 % 63.6-154

Cardinal Laboratories

*=Accredited Analyte

PLEASE NOTE: Liability and Damages. Cardinal's liability and client's exclusive remedy for any claim arising, whether based in contract or tort, shall be limited to the amount paid by client for analyses. All claims, including those for negligence and any other cause whatsoever shall be deemed waived unless made in writing and received by Cardinal within thirty (30) days after completion of the applicable service. In no event shall Cardinal be liable for incidental or consequential damages, including, without limitation, business interruptions, loss of use, or loss of profits incurred by client, its subsidiaries, affiliates or successors arising out of or related to the performance of the services hereunder by Cardinal, regardless of whether such claim is based upon any of the above stated reasons or otherwise. Results relate only to the samples identified above. This report shall not be reproduced except in full with written approval of Cardinal Laboratories.

Celey D. Keene, Lab Director/Quality Manager

PHONE (575) 393-2326 ° 101 E. MARLAND ° HOBBS, NM 88240

Notes and Definitions

S-06	The recovery of this surrogate is outside control limits due to sample dilution required from high analyte concentration and/or matrix interference's.
S-04	The surrogate recovery for this sample is outside of established control limits due to a sample matrix effect.
ND	Analyte NOT DETECTED at or above the reporting limit
RPD	Relative Percent Difference
**	Samples not received at proper temperature of 6°C or below.
***	Insufficient time to reach temperature.
-	Chloride by SM4500Cl-B does not require samples be received at or below 6°C Samples reported on an as received basis (wet) unless otherwise noted on report

Cardinal Laboratories

*=Accredited Analyte

PLEASE NOTE: Liability and Damages. Cardinal's liability and client's exclusive remedy for any claim arising, whether based in contract or tort, shall be limited to the amount paid by client for analyses. All claims, including those for negligence and any other cause whatsoever shall be deemed waived unless made in writing and received by Cardinal within thirty (30) days after completion of the applicable service. In no event shall Cardinal be liable for incidental or consequential damages, including, without limitation, business interruptions, loss of use, or loss of profits incurred by client, its subsidiaries, affiliates or successors arising out of or related to the performance of the services hereunder by Cardinal, regardless of whether such claim is based upon any of the above stated reasons or otherwise. Results relate only to the samples identified above. This report shall not be reproduced except in full with written approval of Cardinal Laboratories.

A handwritten signature in black ink, appearing to read "Caley D. Keene".

Caley D. Keene, Lab Director/Quality Manager



CARDINAL LABORATORIES
101 East Marland, Hobbs, NM 88240
(505) 393-2326 FAX (505) 393-2476

CHAIN-OF-CUSTODY AND ANALYSIS REQUEST

Company Name: BBC International, Inc.		P.O. #:		BILL TO		ANALYSIS REQUEST											
Project Manager: Cliff Brunson		Company:															
Address: P.O. Box 805		Attn:															
City: Hobbs		Address:															
Phone #: 575-397-6388		State: NM Zip: 88241															
Fax #: 575-397-0397		City:															
Project #:		State:															
Project Name: Price 272		Zip:															
Project Location: C-29		Phone #:															
Sample Name: Gas 17A		Fax #:															
FOR LAB USE ONLY																	
Lab I.D.	Sample I.D.	(G)RAB OR (C)OMP.	# CONTAINERS	GROUNDWATER	WASTEWATER	SOIL	OIL	SLUDGE	OTHER :	ACID/BASE:	ICE / COOL	OTHER :	DATE	TIME	CL	TPH	B.TEX
H30279D	SP1 @ Surface												11-8-13	1:50			
1	SP1 @ 2ft												11-8-13	2:10			
2	SP1 @ 4ft												11-8-13	2:30			
3	SP1 @ 3ft												11-8-13	2:48			
4	SP1 @ 4ft												11-8-13	5:10			
5	SP1 @ Surface												11-8-13	10:00			
6	SP2 @ 2ft												11-11-13	10:35			
7	SP2 @ 4ft												11-11-13	10:46			
8	SP2 @ 4ft												11-11-13	11:10			
9	SP2 @ 4ft																
10	SP2 @ 4ft																

PLEASE NOTE: Liability and Damages. Cardinal's liability and client's exclusive remedy for any claim arising whether based in contract or tort, shall be limited to the amount paid by the client for the analyses. All claims including those for negligence and any other causes whatsoever shall be deemed waived unless made in writing and received by Cardinal within 30 days after completion of the applicable service. In no event shall Cardinal be liable for incidental or consequential damages, including without limitation, business interruptions, loss of use, or loss of profits incurred by client, its subsidiaries, affiliates or successors arising out of or related to the performance of analyses performed by Cardinal, regardless of whether such claim is based upon any of the above stated reasons or otherwise.

Relinquished By: *[Signature]* Date: 11/15/13 Time: 8:21
Received By: *[Signature]* Date: 11/15/13 Time: 8:21

Delivered By: (Circle One) ☒ Cool / Intact ☐ Damaged
Sampler - UPS - Bus - Other: 5.60L ☐ Yes ☒ No

Cardinal cannot accept verbal changes. Please fax written changes to 505-393-2476 #54

Phone Result: ☐ Yes ☒ No Add'l Phone #:
Fax Result: ☐ Yes ☒ No Add'l Fax #:
REMARKS:



CARDINAL LABORATORIES

101 East Marland, Hobbs, NM 88240
(505) 393-2326 FAX (505) 393-2476

CHAIN-OF-CUSTODY AND ANALYSIS REQUEST

Company Name: BBC International, Inc.		P.O. #:		BILL TO		ANALYSIS REQUEST	
Project Manager: Cliff Brunson		Company:					
Address: P.O. Box 805		Attn: NAME					
City: Hobbs		Address:					
State: NM Zip: 88241		City:					
Phone #: 575-397-6388		State:					
Fax #: 575-397-0397		Zip:					
Project #:		Project Name: Price 27-2					
Project Location: C-29		Phone #:					
Sample Name: Gary Ray		Fax #:					
FOR LAB USE ONLY		MATRIX		PRESERV		SAMPLING	
Lab I.D.	Sample I.D.	(G)RAB OR (C)OMP.	# CONTAINERS	GROUNDWATER	WASTEWATER	SOIL	OIL
H302790							
11-503 (a) Surface							
12-503 (a) 1							
13-503 (a) 2							
14-503 (a) 3							
15-503 (a) 4							
16-504 (a) Surface							
17-504 (a) 1							
18-504 (a) 2							
19-504 (a) 3							
DATE	TIME	CL-	TPH	GTex			
11/11/13	11:30	X	X	X			
11/11/13	11:45	X	X	X			
11/11/13	11:58	X	X	X			
11/11/13	12:36	X	X	X			
11/11/13	1:00	X	X	X			
11/11/13	1:45	X	X	X			
11/11/13	2:15	X	X	X			
11/11/13	2:36	X	X	X			
11/11/13	2:55	X	X	X			

PLEASE NOTE: Liability and Damages: Cardinal's liability and client's exclusive remedy for any claim arising whether based in contract or tort, shall be limited to the amount paid by the client for the analysis. All claims, including those for negligence and any other cause whatsoever shall be deemed waived unless made in writing and received by Cardinal within 30 days after completion of the applicable service. In no event shall Cardinal be liable for incidental or consequential damages, including without limitation, business interruptions, loss of use, or loss of profits incurred by client, its subsidiaries, affiliates or successors arising out of or related to the performance of services hereunder by Cardinal. Incidents of whether each claim is based upon any of the above stated reasons or otherwise.

Relinquished By: *[Signature]* Date: 11/15/13 Time: 8:51
Received By: *[Signature]* Date: 11/15/13 Time: 8:51

Delivered By: (Circle One) ☒ Cool ☐ Intact ☐ Sample Condition
Sampler - UPS - Bus - Other: 5.62 ☐ Yes ☒ No ☐ No

Cardinal cannot accept verbal changes. Please fax written changes to 505-393-2476. #54

Phone Result: ☐ Yes ☐ No ☐ Add'l Phone #:
Fax Result: ☐ Yes ☐ No ☐ Add'l Fax #:
REMARKS:



PHONE (575) 393-2326 • 101 E. MARLAND • HOBBS, NM 88240

May 02, 2014

Cliff Brunson

BBC International, Inc.

P.O. Box 805

Hobbs, NM 88241

RE: PRIZE 27 #2

Enclosed are the results of analyses for samples received by the laboratory on 05/01/14 11:25.

Cardinal Laboratories is accredited through Texas NELAP under certificate number T104704398-13-5. Accreditation applies to drinking water, non-potable water and solid and chemical materials. All accredited analytes are denoted by an asterisk (*). For a complete list of accredited analytes and matrices visit the TCEQ website at www.tceq.texas.gov/field/qa/lab_accred_certif.html.

Cardinal Laboratories is accredited through the State of Colorado Department of Public Health and Environment for:

Method EPA 552.2	Haloacetic Acids (HAA-5)
Method EPA 524.2	Total Trihalomethanes (TTHM)
Method EPA 524.4	Regulated VOCs (V1, V2, V3)

Accreditation applies to public drinking water matrices.

This report meets NELAP requirements and is made up of a cover page, analytical results, and a copy of the original chain-of-custody. If you have any questions concerning this report, please feel free to contact me.

Sincerely,

A handwritten signature in black ink that reads "Celey D. Keene". The signature is written in a cursive style with a large, stylized 'C' and 'K'.

Celey D. Keene

Lab Director/Quality Manager



PHONE (575) 393-2326 ° 101 E. MARLAND ° HOBBS, NM 88240

Analytical Results For:

BBC International, Inc.
 Cliff Brunson
 P.O. Box 805
 Hobbs NM, 88241
 Fax To: (575) 397-0397

Received:	05/01/2014	Sampling Date:	04/30/2014
Reported:	05/02/2014	Sampling Type:	Soil
Project Name:	PRIZE 27 #2	Sampling Condition:	Cool & Intact
Project Number:	NONE GIVEN	Sample Received By:	Celey D. Keene
Project Location:	C-29		

Sample ID: SP 1 CONFIRMATION @ 2 (H401325-01)

BTEX 8021B			mg/kg		Analyzed By: MS					
Analyte	Result	Reporting Limit	Analyzed	Method Blank	BS	% Recovery	True Value QC	RPD	Qualifier	
Benzene*	<0.050	0.050	05/02/2014	ND	2.14	107	2.00	6.40		
Toluene*	<0.050	0.050	05/02/2014	ND	2.13	107	2.00	5.91		
Ethylbenzene*	<0.050	0.050	05/02/2014	ND	2.11	106	2.00	5.51		
Total Xylenes*	<0.150	0.150	05/02/2014	ND	6.38	106	6.00	4.43		
Total BTEX	<0.300	0.300	05/02/2014	ND						

Surrogate: 4-Bromofluorobenzene (PIL) 119 % 89.4-126

Chloride, SM4500CI-B			mg/kg		Analyzed By: AP				
Analyte	Result	Reporting Limit	Analyzed	Method Blank	BS	% Recovery	True Value QC	RPD	Qualifier
Chloride	960	16.0	05/02/2014	ND	400	100	400	0.00	

TPH 8015M		mg/kg		Analyzed By: MS					
Analyte	Result	Reporting Limit	Analyzed	Method Blank	BS	% Recovery	True Value QC	RPD	Qualifier
GRO C6-C10	<10.0	10.0	05/02/2014	ND	174	86.8	200	1.74	
DRO >C10-C28	<10.0	10.0	05/02/2014	ND	199	99.3	200	3.05	

Surrogate: 1-Chlorooctane 113 % 65.2-140

Surrogate: 1-Chlorooctadecane 113 % 63.6-154

Cardinal Laboratories

*=Accredited Analyte

PLEASE NOTE: Liability and Damages. Cardinal's liability and client's exclusive remedy for any claim arising, whether based in contract or tort, shall be limited to the amount paid by client for analyses. All claims, including those for negligence and any other cause whatsoever shall be deemed waived unless made in writing and received by Cardinal within thirty (30) days after completion of the applicable service. In no event shall Cardinal be liable for incidental or consequential damages, including, without limitation, business interruptions, loss of use, or loss of profits incurred by client, its subsidiaries, affiliates or successors arising out of or related to the performance of the services hereunder by Cardinal, regardless of whether such claim is based upon any of the above stated reasons or otherwise. Results relate only to the samples identified above. This report shall not be reproduced except in full with written approval of Cardinal Laboratories.

Celey D. Keene, Lab Director/Quality Manager



PHONE (575) 393-2326 ° 101 E. MARLAND ° HOBBS, NM 88240

Analytical Results For:

BBC International, Inc.
Cliff Brunson
P.O. Box 805
Hobbs NM, 88241
Fax To: (575) 397-0397

Received: 05/01/2014
Reported: 05/02/2014
Project Name: PRIZE 27 #2
Project Number: NONE GIVEN
Project Location: C-29

Sampling Date: 04/30/2014
Sampling Type: Soil
Sampling Condition: Cool & Intact
Sample Received By: Celey D. Keene

Sample ID: SP 2 CONFIRMATION @ 2 (H401325-02)

BTEX 8021B		mg/kg		Analyzed By: MS						
Analyte	Result	Reporting Limit	Analyzed	Method Blank	BS	% Recovery	True Value QC	RPD	Qualifier	
Benzene*	<0.050	0.050	05/02/2014	ND	2.14	107	2.00	6.40		
Toluene*	<0.050	0.050	05/02/2014	ND	2.13	107	2.00	5.91		
Ethylbenzene*	<0.050	0.050	05/02/2014	ND	2.11	106	2.00	5.51		
Total Xylenes*	<0.150	0.150	05/02/2014	ND	6.38	106	6.00	4.43		
Total BTEX	<0.300	0.300	05/02/2014	ND						

Surrogate: 4-Bromofluorobenzene (PID) 118 % 89.4-126

Chloride, SM4500Cl-B		mg/kg		Analyzed By: AP					
Analyte	Result	Reporting Limit	Analyzed	Method Blank	BS	% Recovery	True Value QC	RPD	Qualifier
Chloride	864	16.0	05/02/2014	ND	400	100	400	0.00	

TPH 8015M		mg/kg		Analyzed By: MS						
Analyte	Result	Reporting Limit	Analyzed	Method Blank	BS	% Recovery	True Value QC	RPD	Qualifier	
GRO C6-C10	<10.0	10.0	05/02/2014	ND	174	86.8	200	1.74		
DRO >C10-C28	<10.0	10.0	05/02/2014	ND	199	99.3	200	3.05		

Surrogate: 1-Chlorooctane 104 % 65.2-140

Surrogate: 1-Chlorooctadecane 103 % 63.6-154

Cardinal Laboratories

*=Accredited Analyte

PLEASE NOTE: Liability and Damages. Cardinal's liability and client's exclusive remedy for any claim arising, whether based in contract or tort, shall be limited to the amount paid by client for analyses. All claims, including those for negligence and any other cause whatsoever shall be deemed waived unless made in writing and received by Cardinal within thirty (30) days after completion of the applicable service. In no event shall Cardinal be liable for incidental or consequential damages, including, without limitation, business interruptions, loss of use, or loss of profits incurred by client, its subsidiaries, affiliates or successors arising out of or related to the performance of the services hereunder by Cardinal, regardless of whether such claim is based upon any of the above stated reasons or otherwise. Results relate only to the samples identified above. This report shall not be reproduced except in full with written approval of Cardinal Laboratories.

Celey D. Keene, Lab Director/Quality Manager



PHONE (575) 393-2326 ° 101 E. MARLAND ° HOBBS, NM 88240

Analytical Results For:

BBC International, Inc.
Cliff Brunson
P.O. Box 805
Hobbs NM, 88241
Fax To: (575) 397-0397

Received: 05/01/2014
Reported: 05/02/2014
Project Name: PRIZE 27 #2
Project Number: NONE GIVEN
Project Location: C-29

Sampling Date: 04/30/2014
Sampling Type: Soil
Sampling Condition: Cool & Intact
Sample Received By: Celey D. Keene

Sample ID: SP 3 CONFIRMATION @ 2 (H401325-03)

BTEX 8021B			mg/kg		Analyzed By: MS				
Analyte	Result	Reporting Limit	Analyzed	Method Blank	BS	% Recovery	True Value QC	RPD	Qualifier
Benzene*	<0.050	0.050	05/02/2014	ND	2.14	107	2.00	6.40	
Toluene*	<0.050	0.050	05/02/2014	ND	2.13	107	2.00	5.91	
Ethylbenzene*	<0.050	0.050	05/02/2014	ND	2.11	106	2.00	5.51	
Total Xylenes*	<0.150	0.150	05/02/2014	ND	6.38	106	6.00	4.43	
Total BTEX	<0.300	0.300	05/02/2014	ND					

Surrogate: 4-Bromofluorobenzene (PID) 118 % 89.4-126

Chloride, SM4500Cl-B			mg/kg		Analyzed By: AP				
Analyte	Result	Reporting Limit	Analyzed	Method Blank	BS	% Recovery	True Value QC	RPD	Qualifier
Chloride	1170	16.0	05/02/2014	ND	400	100	400	0.00	

TPH 8015M			mg/kg		Analyzed By: MS				
Analyte	Result	Reporting Limit	Analyzed	Method Blank	BS	% Recovery	True Value QC	RPD	Qualifier
GRO C6-C10	<10.0	10.0	05/02/2014	ND	174	86.8	200	1.74	
DRO >C10-C28	<10.0	10.0	05/02/2014	ND	199	99.3	200	3.05	

Surrogate: 1-Chlorooctane 93.1 % 65.2-140

Surrogate: 1-Chlorooctadecane 89.8 % 63.6-154

Cardinal Laboratories

*=Accredited Analyte

PLEASE NOTE: Liability and Damages. Cardinal's liability and client's exclusive remedy for any claim arising, whether based in contract or tort, shall be limited to the amount paid by client for analyses. All claims, including those for negligence and any other cause whatsoever shall be deemed waived unless made in writing and received by Cardinal within thirty (30) days after completion of the applicable service. In no event shall Cardinal be liable for incidental or consequential damages, including, without limitation, business interruptions, loss of use, or loss of profits incurred by client, its subsidiaries, affiliates or successors arising out of or related to the performance of the services hereunder by Cardinal, regardless of whether such claim is based upon any of the above stated reasons or otherwise. Results relate only to the samples identified above. This report shall not be reproduced except in full with written approval of Cardinal Laboratories.

Celey D. Keene, Lab Director/Quality Manager

PHONE (575) 393-2326 ° 101 E. MARLAND ° HOBBS, NM 88240

Notes and Definitions

ND	Analyte NOT DETECTED at or above the reporting limit
RPD	Relative Percent Difference
**	Samples not received at proper temperature of 6°C or below.
***	Insufficient time to reach temperature.
-	Chloride by SM4500Cl-B does not require samples be received at or below 6°C Samples reported on an as received basis (wet) unless otherwise noted on report

Cardinal Laboratories

*=Accredited Analyte

PLEASE NOTE: Liability and Damages. Cardinal's liability and client's exclusive remedy for any claim arising, whether based in contract or tort, shall be limited to the amount paid by client for analyses. All claims, including those for negligence and any other cause whatsoever shall be deemed waived unless made in writing and received by Cardinal within thirty (30) days after completion of the applicable service. In no event shall Cardinal be liable for incidental or consequential damages, including, without limitation, business interruptions, loss of use, or loss of profits incurred by client, its subsidiaries, affiliates or successors arising out of or related to the performance of the services hereunder by Cardinal, regardless of whether such claim is based upon any of the above stated reasons or otherwise. Results relate only to the samples identified above. This report shall not be reproduced except in full with written approval of Cardinal Laboratories.

A handwritten signature in black ink that reads "Celey D. Keene".

Celey D. Keene, Lab Director/Quality Manager



101 East Marland, Hobbs, NM 88240
(505) 393-2326 FAX (505) 393-2476

CHAIN-OF-CUSTODY AND ANALYSIS REQUEST

Company Name: BBC International, Inc. Project Manager: Cliff Brunson Address: P.O. Box 805 City: Hobbs State: NM Zip: 88241 Phone #: 575-397-6388 Fax #: 575-397-0397 Project #: Project Name: <i>Prize 27 Federal #2</i> Project Location: <i>Mills Ranch Road</i> Sampler Name: <i>JEFF DENEIAS</i> FOR LAB USE ONLY										P.O. #: Company: Attn: Address: City: State: Zip: Phone #: Fax #:									
Lab I.D. Sample I.D.										Matrix <input type="checkbox"/> GROUNDWATER <input type="checkbox"/> WASTEWATER <input type="checkbox"/> SOIL <input type="checkbox"/> OIL <input type="checkbox"/> SLUDGE <input type="checkbox"/> OTHER: <input type="checkbox"/> ACID/BASE: <input type="checkbox"/> ICE / COOL <input type="checkbox"/> OTHER:									
DATE TIME										SAMPLING									
RELINQUISHED BY: <i>JEFF DENEIAS</i> DATE: <i>5-1-14</i> TIME: <i>11:10</i> RECEIVED BY: <i>Donna Lockey</i> DATE: <i>5-1-14</i> TIME: <i>11:25</i> DELIVERED BY: <i>Donna Lockey</i> REMARKS:										ANALYSIS REQUEST CL- TPH BTEX									

Kathy Purvis

From: Leking, Geoffrey R, EMNRD <GeoffreyR.Leking@state.nm.us>
Sent: Monday, February 03, 2014 7:36 AM
To: Cliff P. Brunson
Cc: C J Summers; Ken Swinney; Jennifer Gilkey; Kathy Purvis
Subject: RE: Oxy-Prize 27 Federal #2 Battery-Remediation Plan

Cliff

The remediation proposal described in the email below is approved.

Geoffrey Leking
Environmental Specialist
NMOCD-Hobbs
1625 N. French Drive
Hobbs, NM 88240
Office: (575) 393-6161 Ext. 113
Cell: (575) 399-2990
email: geoffreyr.leting@state.nm.us

From: Cliff P. Brunson [<mailto:cbrunson@bbcinternational.com>]
Sent: Friday, January 31, 2014 4:17 PM
To: Leking, Geoffrey R, EMNRD
Cc: C J Summers; Ken Swinney; Jennifer Gilkey; Kathy Purvis
Subject: Oxy-Prize 27 Federal #2 Battery-Remediation Plan

Geoff,

This message is to confirm our discussion on January 30, 2014 concerning the remediation plan for the Oxy Prize 27 Federal #2 Battery site. I have attached the materials that we used in our discussion. As discussed, Oxy will excavate the entire spill area to a depth of 1 to 2 feet or as practicable, but will attempt to get as close to 2 feet as possible. The area will then be backfilled with clean soil. This remediation plan will remediate the two spills that occurred at the site on 4/1/13 and 4/29/13.

If you would please e-mail your concurrence with this remediation plan, it would be greatly appreciated.

Thanks, Cliff

If you would please reply back via e-mail with your concurrence to this plan, it would be greatly appreciated.

Thanks, Cliff

Cliff P. Brunson, CEI, CRS
President
BBC International, Inc.
World-Wide Environmental Specialists
Mailing Address:
P. O. Box 805
Hobbs, NM 88241-0805 USA
Shipping Address:
1324 W. Marland St.
Hobbs, NM 88240 USA

Kathy Purvis

From: Oberding, Tomas, EMNRD <Tomas.Oberding@state.nm.us>
Sent: Monday, August 11, 2014 9:21 AM
To: Kathy Purvis
Subject: RE: OXY-Prize 27 Federal #2 Battery-Remediation Plan

Aloha MS Purvis,

Based on the documents provided and the discussions with Mr. Brunson, please let this be official notice of NMOCD's approval for the proposed remediation of this event.

If you have any questions let me know.

Mahalo

-Doc

Tomáš 'Doc' Oberding, PhD
Environmental Specialist – New Mexico Oil Conservation Division
Energy, Minerals and Natural Resources Department
1625 N. French Dr.
Hobbs, NM 88240
(O): (575) 393-6161 ext 111
(C): 575-370-3180
(F): (575) 393-0720
E-Mail: tomas.oberding@state.nm.us
Website: <http://www.emnrd.state.nm.us/ocd/>

From: Kathy Purvis [<mailto:kathy@bbcinternational.com>]
Sent: Monday, August 11, 2014 9:21 AM
To: Oberding, Tomas, EMNRD
Subject: RE: OXY-Prize 27 Federal #2 Battery-Remediation Plan

Can I also get email confirmation of approval for this site?

Kathy Purvis

BBC International, Inc.
1324 W. Marland
Hobbs, NM 88240
Phone: (575) 397-6388
Fax: (575) 397-0397
Email: kathy@bbcinternational.com

From: Oberding, Tomas, EMNRD [<mailto:Tomas.Oberding@state.nm.us>]
Sent: Friday, August 08, 2014 11:57 AM
To: Cliff P. Brunson
Cc: C J Summers; Ken Swinney; Jennifer Gilkey; Kathy Purvis
Subject: RE: OXY-Prize 27 Federal #2 Battery-Remediation Plan

You RP for this event is:
1RP-3223

Tomáš 'Doc' Oberding, PhD
Environmental Specialist – New Mexico Oil Conservation Division
Energy, Minerals and Natural Resources Department
1625 N. French Dr.
Hobbs, NM 88240
(O): (575) 393-6161 ext 111
(C): 575-370-3180
(F): (575) 393-0720
E-Mail: tomas.oberding@state.nm.us
Website: <http://www.emnrd.state.nm.us/ocd/>

From: Cliff P. Brunson [<mailto:cbrunson@bbcinternational.com>]
Sent: Thursday, August 07, 2014 5:10 PM
To: Oberding, Tomas, EMNRD
Cc: C J Summers; Ken Swinney; Jennifer Gilkey; Kathy Purvis
Subject: OXY-Prize 27 Federal #2 Battery-Remediation Plan

Tomas,

This e-mail is to confirm our conversation today, August 7, 2014, to refresh our first conversation on July 3, 2014 with Geoff about the closure of the remediation plans for the above referenced site. I have attached the materials that we used in our discussion. As discussed, there had been a total of 4 leaks at the site in the same area. The first two had been delineated and had approved remediation plans and just before we started the clean up, two other leaks occurred. When we did start the remediation activities, we were able to clean up the impacted soils for all four leaks. In addition, we took confirmation samples for verification. This data is also inclosed in the information packet.

Therefore, Oxy is requesting the approval to backfill this site and thereby closing all four leaks that have occurred at the site. Upon receipt of written approval, the site will then be backfilled with clean soil. Final C-141s will be sent upon completion.

If you would please e-mail your concurrence with this path forward, it would be greatly appreciated.

Thanks, Cliff

Cliff P. Brunson, CEI, CRS
President
BBC International, Inc.
World-Wide Environmental Specialists
Mailing Address:
P. O. Box 805
Hobbs, NM 88241-0805 USA
Shipping Address:
1324 W. Marland St.
Hobbs, NM 88240 USA
Phone: (575) 397-6388
Fax: (575) 397-0397
E-Mail: cbrunson@bbcinternational.com

Confidentiality Notice: This electronic transmission (and any attached documents) is intended only for the person(s) to whom it is addressed and may contain information that is privileged, confidential, or otherwise protected from disclosure. If you have received this transmission in error, please immediately notify the sender by e-mail or by telephone call to (575) 397-6388 for handling instructions. Any disclosure or distribution of the contents of this transmission by anyone other than the named recipient(s) is strictly prohibited.

Kathy Purvis

From: Van Curen, Jennifer <jvancure@blm.gov>
Sent: Tuesday, February 04, 2014 7:20 AM
To: Cliff P. Brunson
Cc: C J Summers; Ken Swinney; Jennifer Gilkey; Kathy Purvis
Subject: Re: FW: Oxy-Prize 27 Federal #2 Battery-Remediation Plan

CJ,
Plan is approved with stip.

1. If 2' cannot be reached at SP2 and SP3, I will need samples at point reached for confirmation.
2. Cleanup actions must be initiated within 30 days of plan approval.
3. Install secondary containment berms of good quality compactable caliche around existing production equipment and the pad to prevent future spills from being released off the facility location.

JENNIFER E VAN CUREN
ENVIRONMENTAL PROTECTION SPECIALIST
DOI-BLM-CARLSBAD FIELD OFFICE
320 E GREENE ST. CARLSBAD, NM 88220
OFFICE- 575-234-5905
CELL - 575-361-0042
FAX - 575-234-5927

On Mon, Feb 3, 2014 at 2:40 PM, Cliff P. Brunson <cbrunson@bbcinternational.com> wrote:
Jennifer,

This e-mail is to request the BLM's approval for the following remediation plan for the above referenced site. I have attached the materials that pertain to the site and the plan. This plan has already been approved by Geoff Leking of the NMOCD as referenced by his e-mail below. Oxy will excavate the impacted area to a depth of 1 to 2 feet attempting to get to 2 feet if possible as depicted on the attached site drawing. The area will then be backfilled with clean soil.

If you would please e-mail your concurrence with this remediation plan, it would be greatly appreciated. If you have any questions, please let us know.

Thanks, Cliff

Cliff P. Brunson, CEI, CRS
President
BBC International, Inc.
World-Wide Environmental Specialists
Mailing Address:
P. O. Box 805
Hobbs, NM 88241-0805 USA
Shipping Address:
1324 W. Marland St.
Hobbs, NM 88240 USA

Phone: (575) 397-6388
Fax: (575) 397-0397
E-Mail: cbrunson@bbcinternational.com

Confidentiality Notice: This electronic transmission (and any attached documents) is intended only for the person(s) to whom it is addressed and may contain information that is privileged, confidential, or otherwise protected from disclosure. If you have received this transmission in error, please immediately notify the sender by e-mail or by telephone call to (575) 397-6388 for handling instructions. Any disclosure or distribution of the contents of this transmission by anyone other than the named recipient(s) is strictly prohibited.

From: Geoffrey Leking <geoffreyr.leting@state.nm.us>
Date: Monday, February 3, 2014 7:35 AM
To: Cliff Brunson <cbrunson@bbcinternational.com>
Cc: C J Summers <Chancey_Summers@oxy.com>, Ken Swinney <kswinney@bbcinternational.com>, Jennifer Gilkey <jgilkey@bbcinternational.com>, Kathy Purvis <kathy@bbcinternational.com>
Subject: RE: Oxy-Prize 27 Federal #2 Battery-Remediation Plan

Cliff

The remediation proposal described in the email below is approved.

Geoffrey Leking

Environmental Specialist

NMOCD-Hobbs

1625 N. French Drive

Hobbs, NM 88240

Office: (575) 393-6161 Ext. 113

Cell: (575) 399-2990

email: geoffreyr.leting@state.nm.us

From: Cliff P. Brunson [<mailto:cbrunson@bbcinternational.com>]
Sent: Friday, January 31, 2014 4:17 PM
To: Leking, Geoffrey R, EMNRD
Cc: C J Summers; Ken Swinney; Jennifer Gilkey; Kathy Purvis
Subject: Oxy-Prize 27 Federal #2 Battery-Remediation Plan

Geoff,

This message is to confirm our discussion on January 30, 2014 concerning the remediation plan for the Oxy Prize 27 Federal #2 Battery site. I have attached the materials that we used in our discussion. As discussed, Oxy will excavate the entire spill area to a depth of 1 to 2 feet or as practicable, but will attempt to get as close to 2 feet as possible. The area will then be backfilled with clean soil. This remediation plan will remediate the two spills that occurred at the site on 4/1/13 and 4/29/13.

If you would please e-mail your concurrence with this remediation plan, it would be greatly appreciated.

Thanks, Cliff

If you would please reply back via e-mail with your concurrence to this plan, it would be greatly appreciated.

Thanks, Cliff

Cliff P. Brunson, CEI, CRS

President

BBC International, Inc.

World-Wide Environmental Specialists

Mailing Address:

P. O. Box 805

Hobbs, NM 88241-0805 USA

Shipping Address:

1324 W. Marland St.

Hobbs, NM 88240 USA

Phone: (575) 397-6388

Fax: (575) 397-0397

E-Mail: cbrunson@bbcinternational.com

Kathy Purvis

From: Oberding, Tomas, EMNRD <Tomas.Oberding@state.nm.us>
Sent: Wednesday, October 22, 2014 9:19 AM
To: Kathy Purvis
Cc: cbrunson@bbcinternational.com
Subject: RE: Closure for the first 4 leaks at the Prize 27 Federal #2

Aloha Kathy et al,

Thank you for sending this in.
After review, and based on the sample results provided OCD considers these set of events closed.

I will enter these into the system as soon as possible.
Mahalo
-Doc

Tomáš 'Doc' Oberding, PhD
Environmental Specialist – New Mexico Oil Conservation Division
Energy, Minerals and Natural Resources Department
1625 N. French Dr.
Hobbs, NM 88240
(O): (575) 393-6161 ext 111
(C): 575-370-3180
(F): (575) 393-0720
E-Mail: tomas.oberding@state.nm.us
Website: <http://www.emnrd.state.nm.us/ocd/>

From: Kathy Purvis [<mailto:kathy@bbcinternational.com>]
Sent: Wednesday, October 22, 2014 9:04 AM
To: Oberding, Tomas, EMNRD
Cc: cbrunson@bbcinternational.com
Subject: RE: Closure for the first 4 leaks at the Prize 27 Federal #2

Okay, let's try this. I compressed it so maybe it will go through.

Kathy Purvis
BBC International, Inc.
1324 W. Marland
Hobbs, NM 88240
Phone: (575) 397-6388
Fax: (575) 397-0397
Email: kathy@bbcinternational.com

From: Oberding, Tomas, EMNRD [<mailto:Tomas.Oberding@state.nm.us>]
Sent: Wednesday, October 22, 2014 8:20 AM
To: Kathy Purvis
Cc: cbrunson@bbcinternational.com
Subject: RE: Closure for the first 4 leaks at the Prize 27 Federal #2

Please send it in parts. If it is that big, the poor thing would be scanned for at least a month or so (yes we have that large a backlog and Santa Fe doesn't want to hire us any additional help, let alone get us another scanner). Thank you for your help.

Tomáš 'Doc' Oberding, PhD
Environmental Specialist – New Mexico Oil Conservation Division
Energy, Minerals and Natural Resources Department
1625 N. French Dr.
Hobbs, NM 88240
(O): (575) 393-6161 ext 111
(C): 575-370-3180
(F): (575) 393-0720
E-Mail: tomas.oberding@state.nm.us
Website: <http://www.emnrd.state.nm.us/ocd/>

From: Kathy Purvis [<mailto:kathy@bbcinternational.com>]
Sent: Wednesday, October 22, 2014 8:08 AM
To: Oberding, Tomas, EMNRD
Cc: cbrunson@bbcinternational.com
Subject: Closure for the first 4 leaks at the Prize 27 Federal #2

I have been trying to send you the closure report for the first 4 leaks at this location, but it returns it stating the file is too big. Is this one we can just mail or do you prefer to have it sent in parts?

Kathy Purvis
BBC International, Inc.
1324 W. Marland
Hobbs, NM 88240
Phone: (575) 397-6388
Fax: (575) 397-0397
Email: kathy@bbcinternational.com

District I
1625 N. French Dr., Hobbs, NM 88240
Phone:(575) 393-6161 Fax:(575) 393-0720
District II
811 S. First St., Artesia, NM 88210
Phone:(575) 748-1283 Fax:(575) 748-9720
District III
1000 Rio Brazos Rd., Aztec, NM 87410
Phone:(505) 334-6178 Fax:(505) 334-6170
District IV
1220 S. St Francis Dr., Santa Fe, NM 87505
Phone:(505) 476-3470 Fax:(505) 476-3462

State of New Mexico
Energy, Minerals and Natural Resources
Oil Conservation Division
1220 S. St Francis Dr.
Santa Fe, NM 87505

CONDITIONS

Action 194830

CONDITIONS

Operator: OXY USA INC P.O. Box 4294 Houston, TX 772104294	OGRID: 16696
	Action Number: 194830
	Action Type: [IM-SD] Incident File Support Doc (ENV) (IM-BNF)

CONDITIONS

Created By	Condition	Condition Date
jharimon	None	7/12/2023