

Incident ID	NAB1815050182
District RP	
Facility ID	
Application ID	

Site Assessment/Characterization

This information must be provided to the appropriate district office no later than 90 days after the release discovery date.

What is the shallowest depth to groundwater beneath the area affected by the release?	<u>51-100'</u> (ft bgs)
Did this release impact groundwater or surface water?	<input type="checkbox"/> Yes <input checked="" type="checkbox"/> No
Are the lateral extents of the release within 300 feet of a continuously flowing watercourse or any other significant watercourse?	<input type="checkbox"/> Yes <input checked="" type="checkbox"/> No
Are the lateral extents of the release within 200 feet of any lakebed, sinkhole, or playa lake (measured from the ordinary high-water mark)?	<input type="checkbox"/> Yes <input checked="" type="checkbox"/> No
Are the lateral extents of the release within 300 feet of an occupied permanent residence, school, hospital, institution, or church?	<input type="checkbox"/> Yes <input checked="" type="checkbox"/> No
Are the lateral extents of the release within 500 horizontal feet of a spring or a private domestic fresh water well used by less than five households for domestic or stock watering purposes?	<input type="checkbox"/> Yes <input checked="" type="checkbox"/> No
Are the lateral extents of the release within 1000 feet of any other fresh water well or spring?	<input type="checkbox"/> Yes <input checked="" type="checkbox"/> No
Are the lateral extents of the release within incorporated municipal boundaries or within a defined municipal fresh water well field?	<input type="checkbox"/> Yes <input checked="" type="checkbox"/> No
Are the lateral extents of the release within 300 feet of a wetland?	<input type="checkbox"/> Yes <input checked="" type="checkbox"/> No
Are the lateral extents of the release overlying a subsurface mine?	<input type="checkbox"/> Yes <input checked="" type="checkbox"/> No
Are the lateral extents of the release overlying an unstable area such as karst geology?	<input type="checkbox"/> Yes <input checked="" type="checkbox"/> No
Are the lateral extents of the release within a 100-year floodplain?	<input type="checkbox"/> Yes <input checked="" type="checkbox"/> No
Did the release impact areas not on an exploration, development, production, or storage site?	<input type="checkbox"/> Yes <input checked="" type="checkbox"/> No

Attach a comprehensive report (electronic submittals in .pdf format are preferred) demonstrating the lateral and vertical extents of soil contamination associated with the release have been determined. Refer to 19.15.29.11 NMAC for specifics.

Characterization Report Checklist: *Each of the following items must be included in the report.*

- ☒ Scaled site map showing impacted area, surface features, subsurface features, delineation points, and monitoring wells.
- ☒ Field data
- ☒ Data table of soil contaminant concentration data
- ☒ Depth to water determination
- ☒ Determination of water sources and significant watercourses within ½-mile of the lateral extents of the release
- ☒ Boring or excavation logs
- ☒ Photographs including date and GIS information
- ☒ Topographic/Aerial maps
- ☒ Laboratory data including chain of custody

If the site characterization report does not include completed efforts at remediation of the release, the report must include a proposed remediation plan. That plan must include the estimated volume of material to be remediated, the proposed remediation technique, proposed sampling plan and methods, anticipated timelines for beginning and completing the remediation. The closure criteria for a release are contained in Table 1 of 19.15.29.12 NMAC, however, use of the table is modified by site- and release-specific parameters.

Incident ID	NAB1815050182
District RP	
Facility ID	
Application ID	

I hereby certify that the information given above is true and complete to the best of my knowledge and understand that pursuant to OCD rules and regulations all operators are required to report and/or file certain release notifications and perform corrective actions for releases which may endanger public health or the environment. The acceptance of a C-141 report by the OCD does not relieve the operator of liability should their operations have failed to adequately investigate and remediate contamination that pose a threat to groundwater, surface water, human health or the environment. In addition, OCD acceptance of a C-141 report does not relieve the operator of responsibility for compliance with any other federal, state, or local laws and/or regulations.

Printed Name: Dale Woodall Title: EHS Professional

Signature: Dale Woodall Date: 3/20/2023

email: dale.woodall@dvni.com Telephone: 575-748-1838

OCD Only

Received by: Jocelyn Harimon Date: 03/20/2023

Incident ID	NAB1815050182
District RP	
Facility ID	
Application ID	

Closure

The responsible party must attach information demonstrating they have complied with all applicable closure requirements and any conditions or directives of the OCD. This demonstration should be in the form of a comprehensive report (electronic submittals in .pdf format are preferred) including a scaled site map, sampling diagrams, relevant field notes, photographs of any excavation prior to backfilling, laboratory data including chain of custody documents of final sampling, and a narrative of the remedial activities. Refer to 19.15.29.12 NMAC.

Closure Report Attachment Checklist: *Each of the following items must be included in the closure report.*

- ☒ A scaled site and sampling diagram as described in 19.15.29.11 NMAC
- ☒ Photographs of the remediated site prior to backfill or photos of the liner integrity if applicable (Note: appropriate OCD District office must be notified 2 days prior to liner inspection)
- ☒ Laboratory analyses of final sampling (Note: appropriate ODC District office must be notified 2 days prior to final sampling)
- ☒ Description of remediation activities

I hereby certify that the information given above is true and complete to the best of my knowledge and understand that pursuant to OCD rules and regulations all operators are required to report and/or file certain release notifications and perform corrective actions for releases which may endanger public health or the environment. The acceptance of a C-141 report by the OCD does not relieve the operator of liability should their operations have failed to adequately investigate and remediate contamination that pose a threat to groundwater, surface water, human health or the environment. In addition, OCD acceptance of a C-141 report does not relieve the operator of responsibility for compliance with any other federal, state, or local laws and/or regulations. The responsible party acknowledges they must substantially restore, reclaim, and re-vegetate the impacted surface area to the conditions that existed prior to the release or their final land use in accordance with 19.15.29.13 NMAC including notification to the OCD when reclamation and re-vegetation are complete.

Printed Name: Dale Woodall Title: EHS Professional

Signature: Dale Woodall Date: 3/20/2023

email: dale.woodall@dmv.com Telephone: 575-748-1838

OCD Only

Received by: Jocelyn Harimon Date: 03/20/2023

Closure approval by the OCD does not relieve the responsible party of liability should their operations have failed to adequately investigate and remediate contamination that poses a threat to groundwater, surface water, human health, or the environment nor does not relieve the responsible party of compliance with any other federal, state, or local laws and/or regulations.

Closure Approved by:  Date: 07/13/2023

Printed Name: Jocelyn Harimon Title: Environmental Specialist



Pima Environmental Services
5614 N. Lovington Highway
Hobbs, NM 88240
575-964-7740

March 10th, 2023

NMOCD District 2
 811 S. First Street
 Artesia, NM 88210

Bureau of Land Management
 620 East Green Street
 Carlsbad, NM 88220

Re: Site Assessment, Remediation, and Closure Report
Lusitano 27 34 Federal Com 626H
API No. 30-015-44428
GPS: Latitude 32.107400 Longitude -103.758753
UL -- A, Sec. 27, T25S, R31E
Lea County, NM
NMOCD Ref. No. NAB1815050182

Pima Environmental Services, LLC. (Pima) has been contracted by Devon Energy Production Company, LP (Devon) to perform a spill assessment, remediation activities, and submit this closure report for a produced water release that occurred at the Lusitano 27 34 Federal Com 626H (Lusitano). The initial C-141 was submitted on May 23rd, 2018 (Appendix C). This incident was assigned Incident ID NAB1815050182 by the New Mexico Oil Conservation Division (NMOCD).

Site Characterization

The Lusitano is located approximately twenty-one (21) miles southeast of Malaga, NM. This spill site is in Unit A, Section 27, Township 25S, Range 31E, Latitude 32.107400 Longitude -103.758753, Eddy County, NM. Figure 1 references a Location Map.

Per the New Mexico Bureau of Geology and Mineral Resources, the geology is made up of eolian and piedmont deposits (Holocene to middle Pleistocene). The soil in this area is made up of Berino complex, 0 to 3 percent slopes, eroded according to the United States Department of Agriculture Natural Resources Conservation Service soil survey (Appendix B). The drainage courses in this area are well-drained. There is a medium potential for karst geology to be present in the area of the Lusitano (Figure 3).

According to the New Mexico Office of the State Engineer, depth to the nearest groundwater in this area is 51-100' feet below grade surface (BGS). According to the United States Geological Survey (USGS), the nearest groundwater is greater than 289 feet BGS. The closest waterway is the Red Bluff Reservoir, located approximately 13.92 miles to the southwest of this location. See Appendix A for referenced water surveys.

Table 1 NMAC and Closure Criteria 19.15.29					
Depth to Groundwater (Appendix A)	Constituent & Limits				
	Chlorides	Total TPH	GRO+DRO	BTEX	Benzene
<50'	600 mg/kg	100 mg/kg		50 mg/kg	10 mg/kg
51-100'	10,000 mg/kg	2,500 mg/kg	1,000 mg/kg	50 mg/kg	10 mg/kg
>100'	20,000 mg/kg	2,500 mg/kg	1,000 mg/kg	50 mg/kg	10 mg/kg

Reference Figure 2 for a Topographic Map.

Release Information

NAB1815050182: On May 9th, 2018, while conducting a pressure test, a piece of piping parted between a chikan and a pup joint. Resulting in a release of approximately 9 barrels of produced water, no barrels were recovered.

Remediation Activities, Site Assessment, and Soil Sampling Results

On February 18th, 2023, Pima Environmental mobilized personnel to assess the impacted area. Pima sampled the areas surrounding the well head and collected a total of twenty-four soil samples for laboratory analysis. Six bottom samples (S1-S6) were collected at depths of 1, 3 and 4 feet to determine vertical delineation. Additionally, side wall samples (SW1-SW5) were collected at a depth of 6 inches to determine horizontal delineation. One background sample was collected to obtain a representation of naturally occurring chlorides surrounding the Lusitano. An initial site map can be found in Figure 4.

2-28-23 Soil Sample Results

NMOCD Table 1 Closure Criteria 19.15.29 NMAC (Depth to Groundwater is 51-100')								
DEVON ENERGY - LUSITANO 27 34 FED COM 626H								
Sample Date: 2/28/2023		NM Approved Laboratory Results						
Sample ID	Depth (BGS)	BTEX mg/kg	Benzene mg/kg	GRO mg/kg	DRO mg/kg	MRO mg/kg	Total TPH mg/kg	Cl mg/kg
S-1	1'	ND	ND	ND	ND	ND	0	606
	3'	ND	ND	ND	ND	ND	0	772
	4'	ND	ND	ND	ND	ND	0	ND
S-2	1'	ND	ND	ND	ND	ND	0	493
	3'	ND	ND	ND	ND	ND	0	706
	4'	ND	ND	ND	ND	ND	0	ND
S-3	1'	ND	ND	ND	ND	ND	0	692
	3'	ND	ND	ND	ND	ND	0	718
	4'	ND	ND	ND	ND	ND	0	ND
S-4	1'	ND	ND	ND	ND	ND	0	582
	3'	ND	ND	ND	ND	ND	0	737
	4'	ND	ND	ND	ND	ND	0	ND
S-5	1'	ND	ND	ND	ND	ND	0	573
	3'	ND	ND	ND	ND	ND	0	746
	4'	ND	ND	ND	ND	ND	0	ND
S-6	1'	ND	ND	ND	ND	ND	0	500
	3'	ND	ND	ND	ND	ND	0	914
	4'	ND	ND	ND	ND	ND	0	ND
SW 1	6"	ND	ND	ND	ND	ND	0	ND
SW 2	6"	ND	ND	ND	ND	ND	0	ND
SW 3	6"	ND	ND	ND	ND	ND	0	ND
SW 4	6"	ND	ND	ND	ND	ND	0	ND
SW 5	6"	ND	ND	ND	ND	ND	0	ND
BG 1	6"	ND	ND	ND	ND	ND	0	ND

ND: Analyte Non-Detect

Based on the sample results, the bottoms and sidewalls are below NMOCD Closure Criteria 19.15.29 NMAC. See Appendix D for Photographic Documentation.

Closure Request

Due to analytical levels falling below NMOCD closure criteria, no further action is required.

After careful review, Pima requests that this incident, NAB1815050182 be closed. Devon has complied with the applicable closure requirements set forth in rule 19.15.19.12 NMAC.

Should you have any questions or need additional information, please feel free to contact Sebastian Orozco at 619-721-4813 or Sebastian@pimaoil.com.

Respectfully,

Sebastian Orozco

Sebastian Orozco
Environmental Professional
Pima Environment Services, LLC

Attachments

Figures:

- 1- Location Map
- 2- Topographic Map
- 3- Karst Map
- 4- Initial Site Map

Appendices:

- Appendix A – Referenced Water Surveys
- Appendix B – Soil Survey and Geological Data
- Appendix C – C-141 Form
- Appendix D – Photographic Documentation
- Appendix E – Laboratory Reports



Pima Environmental Services

Figures:

1-Location Map

2-Topographic Map

3-Karst Map

4-Site Map

Lusitano 27 34 Federal Com 528H

Devon Energy
API: 30-015-44426
Eddy County, NM
Location Map

Legend



Lusitano 27 34 Federal Com 528H

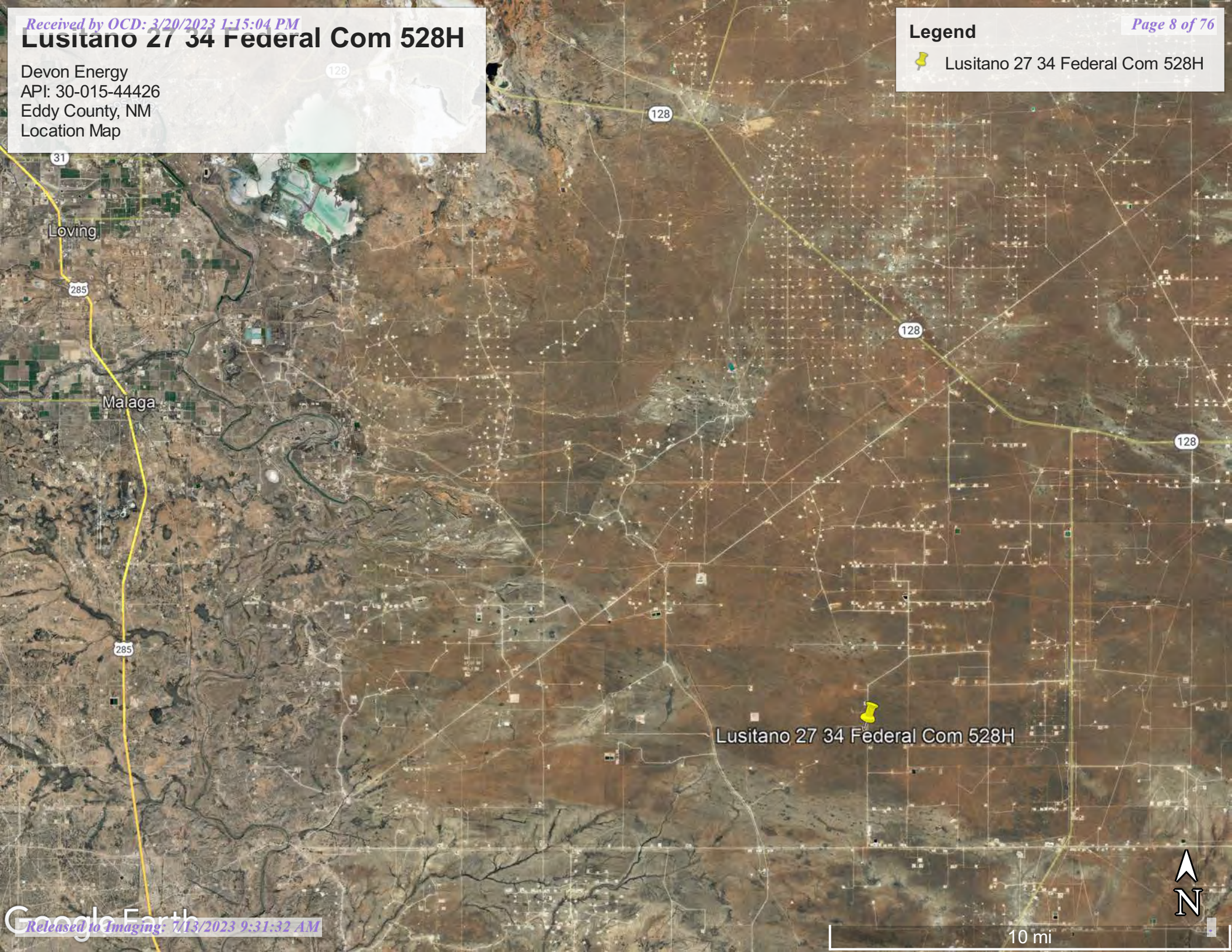

Lusitano 27 34 Federal Com 528H

Devon Energy
API: 30-015-44426
Eddy County, NM
Topographic Map

Legend



Lusitano 27 34 Federal Com 528H

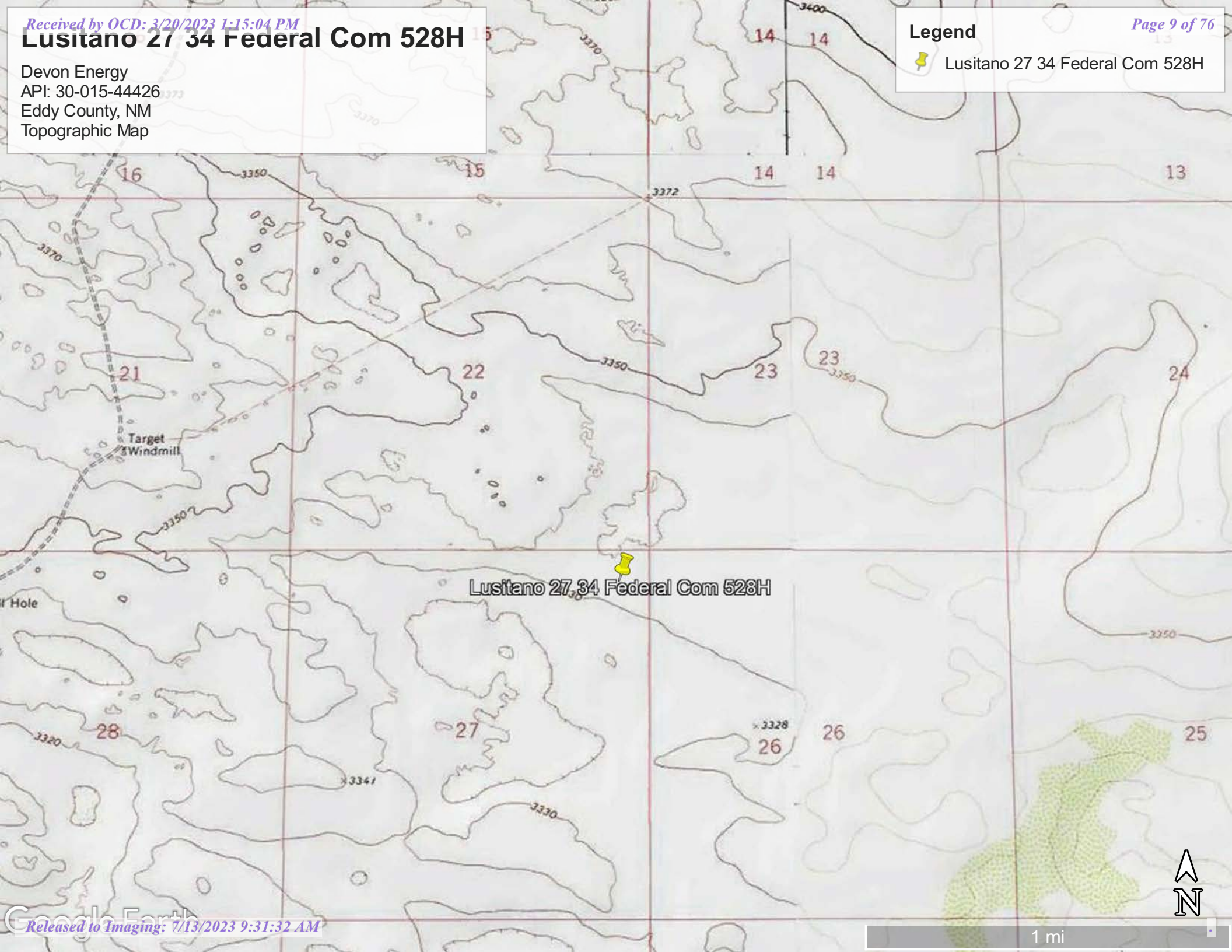

Lusitano 27 34 Federal Com 528H

Lusitano 27 34 Federal Com 528H

Devon Energy
API: 30-015-44426
Eddy County, NM
Karst Map

Legend

- High Karst
- Low Karst
- Lusitano 27 34 Federal Com 528H
- Medium Karst

Lusitano 27 34 Federal Com 528H







1 mi

Lusitano 27-34 Fed Com 626H

Devon Energy
NAB1815050182
API:30-015-44428
Eddy County, NM
Site Map

Legend

-  LUSITANO 27 34 FEDERAL COM #626H
-  Release Area
-  Soil Sample

 LUSITANO 27 34 FEDERAL COM #626H

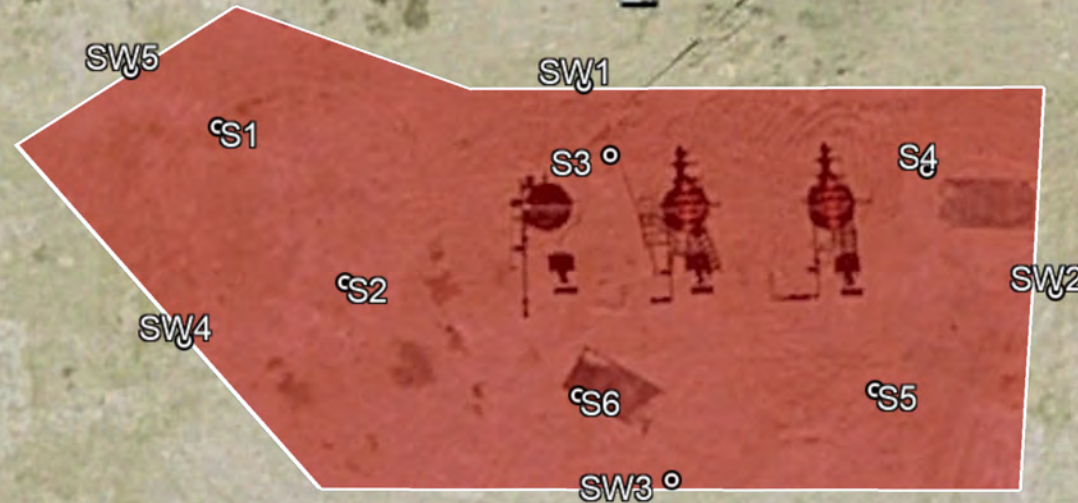



Pima Environmental Services

Appendix A

Water Surveys:

OSE

USGS

Surface Water Map



New Mexico Office of the State Engineer

Water Column/Average Depth to Water

(A CLW##### in the POD suffix indicates the POD has been replaced & no longer serves a water right file.)

(R=POD has been replaced,
O=orphaned,
C=the file is closed)

(quarters are 1=NW 2=NE 3=SW 4=SE)

(quarters are smallest to largest) (NAD83 UTM in meters)

(In feet)

POD Number	Code	POD Sub-basin	County	Q 64	Q 16	Q 4	Sec 27	Tws 25S	Rng 31E	X	Y	Distance	DepthWell	DepthWater	Water Column
C 04619 POD1		CUB	ED	2	1	2	27	25S	31E	616750	3552958	364	55		
C 02250		CUB	ED	3	1	4	21	25S	31E	614912	3553620*	2280	400	390	10
C 04500 POD1		CUB	ED	4	4	1	28	25S	31E	614620	3552380	2569			
C 04618 POD1		CUB	LE	3	4	3	18	25S	32E	621041	3554886	4353	55		
C 04637 POD1		CUB	ED	4	4	3	02	26S	31E	618068	3548423	4689	51		
C 03639 POD1		CUB	ED	3	4	2	01	26S	31E	620168	3549279	4826	700	365	335
C 04632 POD1		CUB	ED	1	2	2	10	25S	31E	616802	3557964	4959	55		
C 04256 POD1		C	ED	4	4	2	01	26S	31E	620384	3549257	4982	666	340	326

Average Depth to Water: **365 feet**

Minimum Depth: **340 feet**

Maximum Depth: **390 feet**

Record Count: 8

UTM NAD83 Radius Search (in meters):

Easting (X): 617110.43

Northing (Y): 3553013.98

Radius: 5000

*UTM location was derived from PLSS - see Help

The data is furnished by the NMOSE/ISC and is accepted by the recipient with the expressed understanding that the OSE/ISC make no warranties, expressed or implied, concerning the accuracy, completeness, reliability, usability, or suitability for any particular purpose of the data.

2/11/23 12:01 PM

WATER COLUMN/ AVERAGE DEPTH TO WATER



New Mexico Office of the State Engineer

Point of Diversion Summary

		(quarters are 1=NW 2=NE 3=SW 4=SE) (quarters are smallest to largest)						(NAD83 UTM in meters)	
Well Tag	POD Number	Q64	Q16	Q4	Sec	Tws	Rng	X	Y
NA	C 04619 POD1	2	1	2	27	25S	31E	616750	3552958 
x									
Driller License: 1249		Driller Company:				ATKINS ENGINEERING ASSOC. INC.			
Driller Name:		ATKINS, JACKIE D.UELENER							
Drill Start Date: 06/02/2022		Drill Finish Date:				06/02/2022		Plug Date: 06/06/2022	
Log File Date: 06/10/2022		PCW Rcv Date:				Source:			
Pump Type:		Pipe Discharge Size:				Estimated Yield: 0 GPM			
Casing Size:		Depth Well:				55 feet		Depth Water:	
x									
Casing Perforations:					Top	Bottom			
					0	55			
x									

The data is furnished by the NMOSE/ISC and is accepted by the recipient with the expressed understanding that the OSE/ISC make no warranties, expressed or implied, concerning the accuracy, completeness, reliability, usability, or suitability for any particular purpose of the data.

3/9/23 3:35 PM

POINT OF DIVERSION SUMMARY



[USGS Home](#)
[Contact USGS](#)
[Search USGS](#)

National Water Information System: Web Interface

USGS Water Resources

Data Category:

Groundwater



Geographic Area:

United States



GO

Click to hide News Bulletins

- Explore the *NEW* [USGS National Water Dashboard](#) interactive map to access real-time water data from over 13,500 stations nationwide.
- [Full News](#)

Groundwater levels for the Nation



Important: [Next Generation Monitoring Location Page](#)

Search Results -- 1 sites found

site_no list =

- 320424103415401

Minimum number of levels = 1

[Save file of selected sites](#) to local disk for future upload

USGS 320424103415401 26S.31E.01.421322

Available data for this site

Groundwater: Field measurements



GO

Eddy County, New Mexico

Hydrologic Unit Code 13070001

Latitude 32°04'24", Longitude 103°41'54" NAD27

Land-surface elevation 3,294 feet above NAVD88

This well is completed in the Other aquifers (N9999OTHER) national aquifer.

This well is completed in the Santa Rosa Sandstone (231SNRS) local aquifer.

Output formats

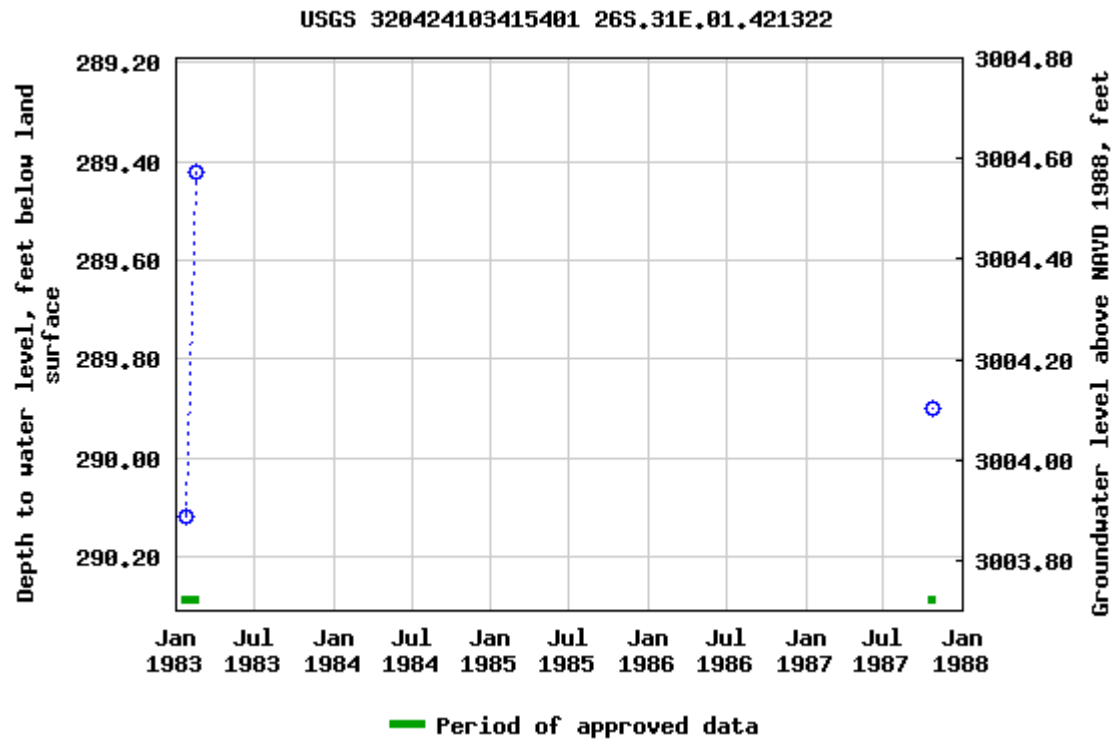
[Table of data](#)
[Tab-separated data](#)
[Graph of data](#)
[Reselect period](#)

Breaks in the plot represent a gap of at least one year between field measurements.

[Download a presentation-quality graph](#)

[Questions about sites/data?](#)

[Feedback on this web site](#)

[Automated retrievals](#)

[Help](#)

[Data Tips](#)

[Explanation of terms](#)

Lusitano 27 34 Federal Com 528H

Devon Energy
API: 30-015-44426
Eddy County, NM
Surface Water Map

Legend

- 13.92 Miles
- Lusitano 27 34 Federal Com 528H

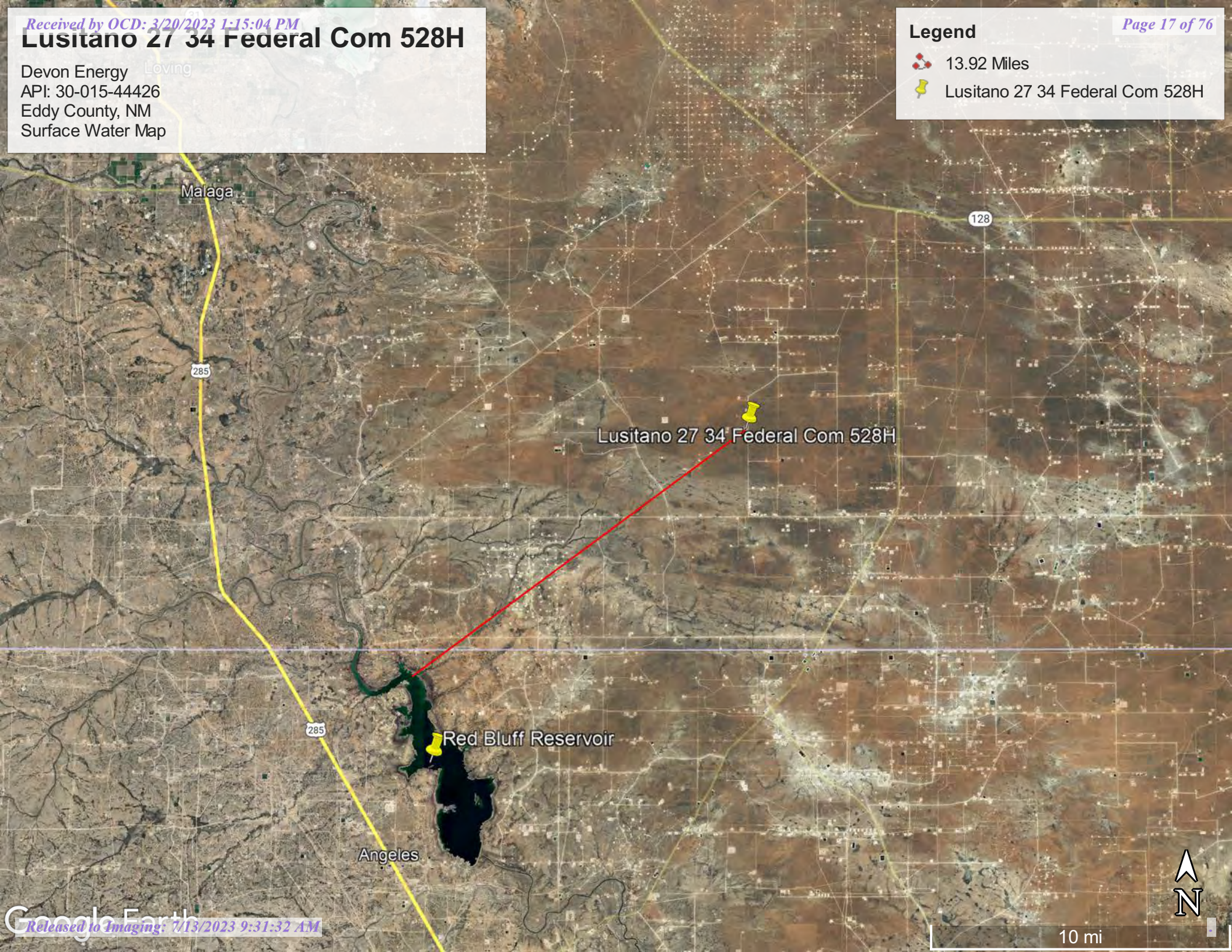



Pima Environmental Services

Appendix B

Soil Survey & Geological Data

FEMA Flood Map

Wetlands Map

Map Unit Description: Berino complex, 0 to 3 percent slopes, eroded---Eddy Area, New Mexico

Eddy Area, New Mexico

BB—Berino complex, 0 to 3 percent slopes, eroded

Map Unit Setting

National map unit symbol: 1w43

Elevation: 2,000 to 5,700 feet

Mean annual precipitation: 5 to 15 inches

Mean annual air temperature: 57 to 70 degrees F

Frost-free period: 180 to 260 days

Farmland classification: Not prime farmland

Map Unit Composition

Berino and similar soils: 60 percent

Pajarito and similar soils: 25 percent

Minor components: 15 percent

Estimates are based on observations, descriptions, and transects of the mapunit.

Description of Berino

Setting

Landform: Plains, fan piedmonts

Landform position (three-dimensional): Riser

Down-slope shape: Convex

Across-slope shape: Linear

Parent material: Mixed alluvium and/or eolian sands

Typical profile

H1 - 0 to 17 inches: fine sand

H2 - 17 to 58 inches: sandy clay loam

H3 - 58 to 60 inches: loamy sand

Properties and qualities

Slope: 0 to 3 percent

Depth to restrictive feature: More than 80 inches

Drainage class: Well drained

Runoff class: Low

Capacity of the most limiting layer to transmit water

(Ksat): Moderately high to high (0.60 to 2.00 in/hr)

Depth to water table: More than 80 inches

Frequency of flooding: None

Frequency of ponding: None

Calcium carbonate, maximum content: 40 percent

Maximum salinity: Very slightly saline to slightly saline (2.0 to 4.0 mmhos/cm)

Sodium adsorption ratio, maximum: 1.0

Available water supply, 0 to 60 inches: Moderate (about 8.0 inches)

Interpretive groups

Land capability classification (irrigated): None specified

Map Unit Description: Berino complex, 0 to 3 percent slopes, eroded---Eddy Area, New Mexico

Land capability classification (nonirrigated): 7e
Hydrologic Soil Group: B
Ecological site: R070BD003NM - Loamy Sand
Hydric soil rating: No

Description of Pajarito

Setting

Landform: Dunes, plains, interdunes
Landform position (three-dimensional): Side slope
Down-slope shape: Convex, linear
Across-slope shape: Convex, linear
Parent material: Mixed alluvium and/or eolian sands

Typical profile

H1 - 0 to 9 inches: loamy fine sand
H2 - 9 to 72 inches: fine sandy loam

Properties and qualities

Slope: 0 to 3 percent
Depth to restrictive feature: More than 80 inches
Drainage class: Well drained
Runoff class: Very low
Capacity of the most limiting layer to transmit water (Ksat): High
(2.00 to 6.00 in/hr)
Depth to water table: More than 80 inches
Frequency of flooding: None
Frequency of ponding: None
Calcium carbonate, maximum content: 40 percent
Maximum salinity: Nonsaline (0.0 to 1.0 mmhos/cm)
Sodium adsorption ratio, maximum: 1.0
Available water supply, 0 to 60 inches: Moderate (about 8.0 inches)

Interpretive groups

Land capability classification (irrigated): 2e
Land capability classification (nonirrigated): 7e
Hydrologic Soil Group: A
Ecological site: R070BD003NM - Loamy Sand
Hydric soil rating: No

Minor Components

Pajarito

Percent of map unit: 4 percent
Ecological site: R070BD003NM - Loamy Sand
Hydric soil rating: No

Wink

Percent of map unit: 4 percent
Ecological site: R070BD003NM - Loamy Sand
Hydric soil rating: No

Cacique

Percent of map unit: 4 percent

Map Unit Description: Berino complex, 0 to 3 percent slopes, eroded---Eddy Area, New Mexico

Ecological site: R070BD004NM - Sandy

Hydric soil rating: No

Kermit

Percent of map unit: 3 percent

Ecological site: R070BD005NM - Deep Sand

Hydric soil rating: No

Data Source Information

Soil Survey Area: Eddy Area, New Mexico

Survey Area Data: Version 18, Sep 8, 2022



National Flood Hazard Layer FIRMMette



103°45'50"W 32°6'42"N



0 250 500 1,000 1,500 2,000 Feet 1:6,000

Released to Imaging: 7/13/2023 9:31:32 AM

Basemap: USGS National Map: Orthoimagery: Data refreshed October, 2020

Legend

SEE FIS REPORT FOR DETAILED LEGEND AND INDEX MAP FOR FIRM PANEL LAYOUT

SPECIAL FLOOD HAZARD AREAS		Without Base Flood Elevation (BFE) Zone A, V, A99
		With BFE or Depth Zone AE, AO, AH, VE, AR
		Regulatory Floodway
OTHER AREAS OF FLOOD HAZARD		0.2% Annual Chance Flood Hazard, Areas of 1% annual chance flood with average depth less than one foot or with drainage areas of less than one square mile Zone X
		Future Conditions 1% Annual Chance Flood Hazard Zone X
		Area with Reduced Flood Risk due to Levee. See Notes. Zone X
		Area with Flood Risk due to Levee Zone D
OTHER AREAS		NO SCREEN Area of Minimal Flood Hazard Zone X
		Effective LOMRs
		Area of Undetermined Flood Hazard Zone D
GENERAL STRUCTURES		Channel, Culvert, or Storm Sewer
		Levee, Dike, or Floodwall
OTHER FEATURES		20.2 Cross Sections with 1% Annual Chance Water Surface Elevation
		17.5 Cross Sections with 1% Annual Chance Water Surface Elevation
		Coastal Transect
		Base Flood Elevation Line (BFE)
		Limit of Study
		Jurisdiction Boundary
		Coastal Transect Baseline
MAP PANELS		Digital Data Available
		No Digital Data Available
		Unmapped



The pin displayed on the map is an approximate point selected by the user and does not represent an authoritative property location.

This map complies with FEMA's standards for the use of digital flood maps if it is not void as described below. The basemap shown complies with FEMA's basemap accuracy standards.

The flood hazard information is derived directly from the authoritative NFHL web services provided by FEMA. This map was exported on 2/11/2023 at 2:02 PM and does not reflect changes or amendments subsequent to this date and time. The NFHL and effective information may change or become superseded by new data over time.

This map image is void if the one or more of the following map elements do not appear: basemap imagery, flood zone labels, legend, scale bar, map creation date, community identifiers, FIRM panel number, and FIRM effective date. Map images for unmapped and unmodernized areas cannot be used for regulatory purposes.

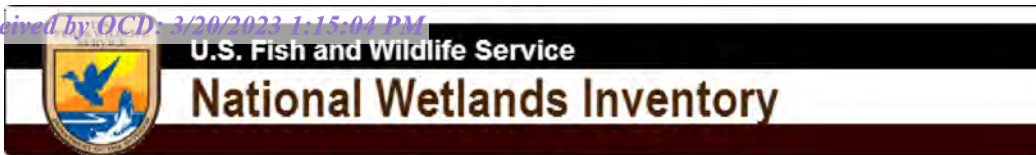

Wetlands Map

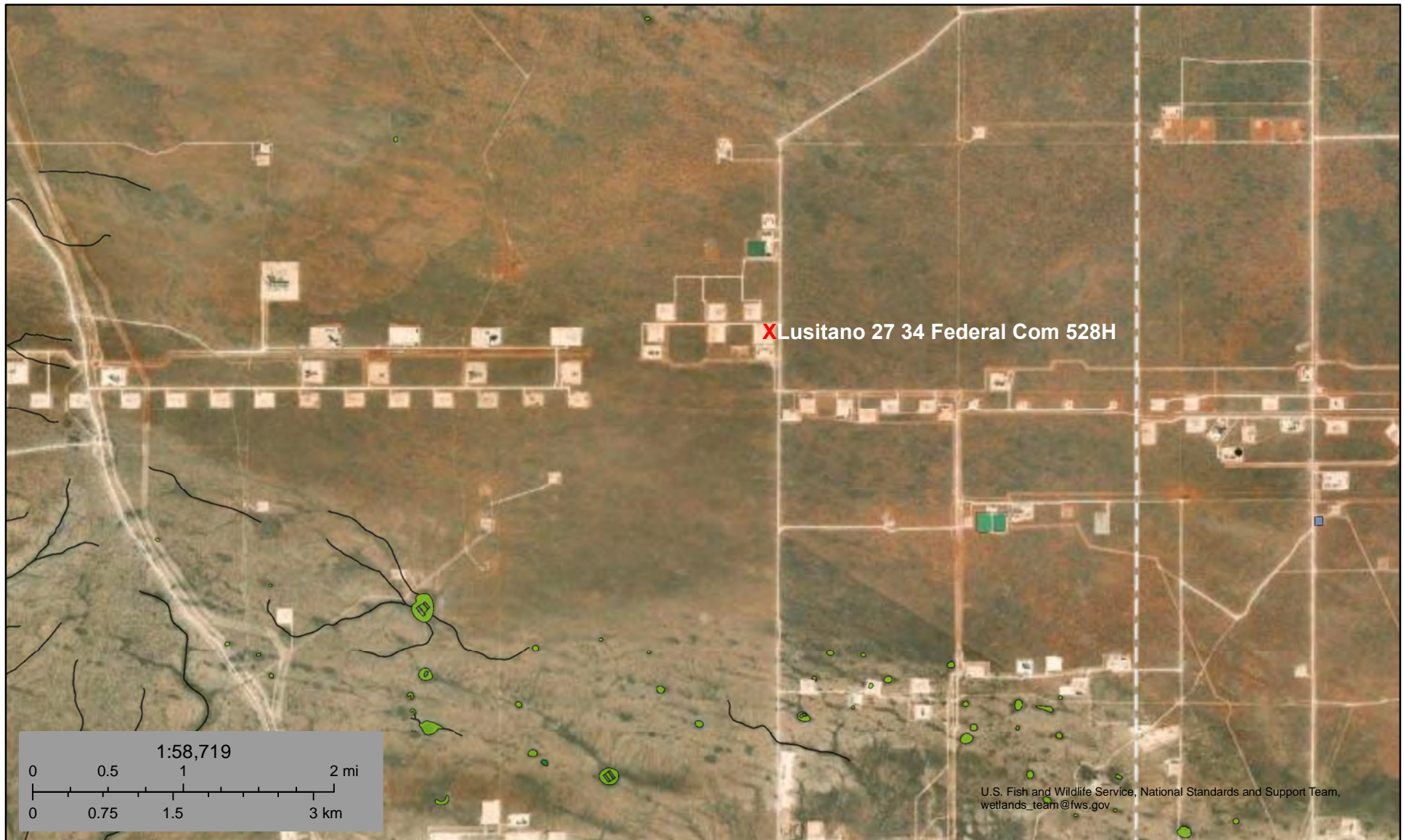

February 11, 2023

Wetlands

- Estuarine and Marine Deepwater
- Estuarine and Marine Wetland

- Freshwater Emergent Wetland
- Freshwater Forested/Shrub Wetland
- Freshwater Pond

- Lake
- Other
- Riverine

This map is for general reference only. The US Fish and Wildlife Service is not responsible for the accuracy or currentness of the base data shown on this map. All wetlands related data should be used in accordance with the layer metadata found on the Wetlands Mapper web site.



Pima Environmental Services

Appendix C

C-141 Form

48-Hour Notification

District I
1625 N. French Dr., Hobbs, NM 88240
District II
811 S. First St., Artesia, NM 88210
District III
1000 Rio Brazos Road, Aztec, NM 87410
District IV
1220 S. St. Francis Dr., Santa Fe, NM 87505

State of New Mexico
Energy Minerals and Natural Resources

MAY 23 2018

Form C-141
Revised April 3, 2017

Oil Conservation Division
1220 South St. Francis Dr.
Santa Fe, NM 87505

Submit 1 Copy to appropriate District Office in
DISTRICT II-ARTESIA O.C.D. accordance with 19.15.29 NMAC.

Release Notification and Corrective Action

NAB1815050182

OPERATOR

☒ Initial Report ☐ Final Report

Name of Company:	Devon Energy Production Co LP 10137	Contact:	Danny Velo, Devon Completions Foreman
Address:	PO Box 250	Telephone No.	(575) 703-3360
Facility Name:	Lusitano 27-34 Fed Com 626H	Facility Type:	Oil Well

Surface Owner:	Federal	Mineral Owner:	Federal	API No.	30-015-44428
----------------	---------	----------------	---------	---------	--------------

LOCATION OF RELEASE

Unit Letter	Section	Township	Range	Feet from the	North/South Line	Feet from the	East/West Line	County
A	27	25S	31E	235	NORTH	385	EAST	EDDY

Latitude 32.1079125 Longitude -103.758591 NAD83

NATURE OF RELEASE

Type of Release:	Produced Water	Volume of Release:	9 BBLS	Volume Recovered:	0 BBLS
Source of Release:	Iron Parted between chicksan and a pup joint	Date and Hour of Occurrence:	5/9/2018, 1:13 PM	Date and Hour of Discovery:	5/9/2018, 1:13 PM
Was Immediate Notice Given?	<input type="checkbox"/> Yes <input type="checkbox"/> No <input checked="" type="checkbox"/> Not Required	If YES, To Whom?			
By Whom?	Date and Hour:				
Was a Watercourse Reached?	<input type="checkbox"/> Yes <input checked="" type="checkbox"/> No	If YES, Volume Impacting the Watercourse. N/A			

If a Watercourse was Impacted, Describe Fully.* N/A

Describe Cause of Problem and Remedial Action Taken.*

While pressure testing, the piping parted between a chicksan and a pup joint. The suction valve was immediately closed.

Describe Area Affected and Cleanup Action Taken.*

Approximately nine total barrels of produced water left primary containment. An environmental contractor will be contacted to assist with delineation and remediation efforts.

I hereby certify that the information given above is true and complete to the best of my knowledge and understand that pursuant to NMOCD rules and regulations all operators are required to report and/or file certain release notifications and perform corrective actions for releases which may endanger public health or the environment. The acceptance of a C-141 report by the NMOCD marked as "Final Report" does not relieve the operator of liability should their operations have failed to adequately investigate and remediate contamination that pose a threat to ground water, surface water, human health or the environment. In addition, NMOCD acceptance of a C-141 report does not relieve the operator of responsibility for compliance with any other federal, state, or local laws and/or regulations.

Signature: Denise A. Menoud		OIL CONSERVATION DIVISION	
Printed Name: Denise Menoud		Approved by Environmental Specialist: Signed By: [Signature]	
Title: Field Admin Support	Approval Date: 5/22/18	Expiration Date: N/A	
E-mail Address: Denise.Menoud@dmv.com	Conditions of Approval: See Attached		Attached: [Signature] 2P-4772
Date: 5/14/2018	Phone: (575)746-5544		

* Attach Additional Sheets If Necessary

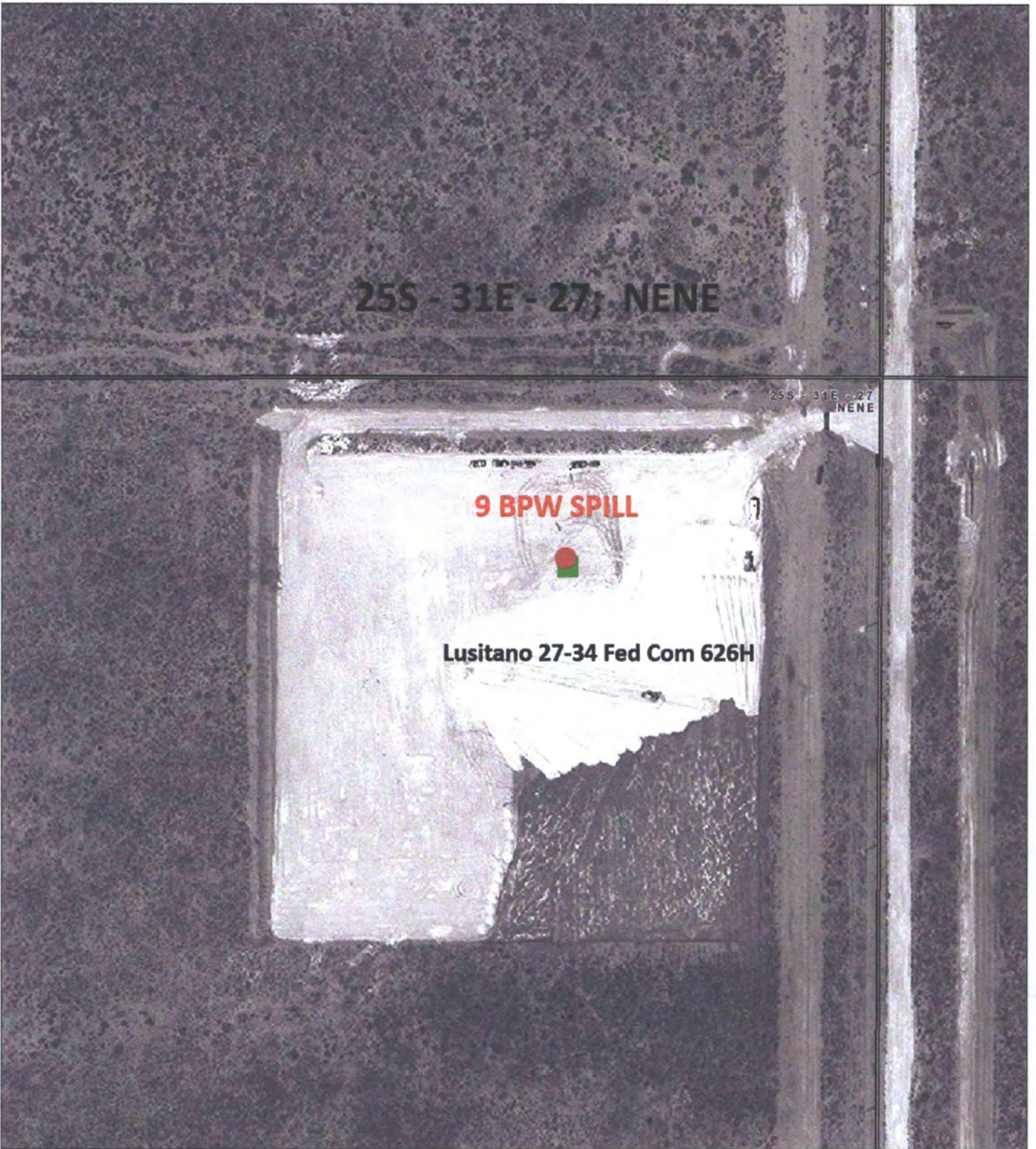

Lusitano 27-34 FC 626H

Spill 5/9/18 9 BPW



This map is for illustrative purposes only and is neither a legally recorded map nor survey and is not intended to be used as one. Devon makes no warranty, representation, or guarantee of any kind regarding this map.

WGS_1984_Web_Mercator_Auxiliary_Sphere
Prepared by: Menoud
Map is current as of: 14-May-2018



Miles
0 0.01 0.02 0.04 1:1,779

Incident ID	NAB1815050182
District RP	
Facility ID	
Application ID	

Site Assessment/Characterization

This information must be provided to the appropriate district office no later than 90 days after the release discovery date.

What is the shallowest depth to groundwater beneath the area affected by the release?	<u>51-100'</u> (ft bgs)
Did this release impact groundwater or surface water?	<input type="checkbox"/> Yes <input checked="" type="checkbox"/> No
Are the lateral extents of the release within 300 feet of a continuously flowing watercourse or any other significant watercourse?	<input type="checkbox"/> Yes <input checked="" type="checkbox"/> No
Are the lateral extents of the release within 200 feet of any lakebed, sinkhole, or playa lake (measured from the ordinary high-water mark)?	<input type="checkbox"/> Yes <input checked="" type="checkbox"/> No
Are the lateral extents of the release within 300 feet of an occupied permanent residence, school, hospital, institution, or church?	<input type="checkbox"/> Yes <input checked="" type="checkbox"/> No
Are the lateral extents of the release within 500 horizontal feet of a spring or a private domestic fresh water well used by less than five households for domestic or stock watering purposes?	<input type="checkbox"/> Yes <input checked="" type="checkbox"/> No
Are the lateral extents of the release within 1000 feet of any other fresh water well or spring?	<input type="checkbox"/> Yes <input checked="" type="checkbox"/> No
Are the lateral extents of the release within incorporated municipal boundaries or within a defined municipal fresh water well field?	<input type="checkbox"/> Yes <input checked="" type="checkbox"/> No
Are the lateral extents of the release within 300 feet of a wetland?	<input type="checkbox"/> Yes <input checked="" type="checkbox"/> No
Are the lateral extents of the release overlying a subsurface mine?	<input type="checkbox"/> Yes <input checked="" type="checkbox"/> No
Are the lateral extents of the release overlying an unstable area such as karst geology?	<input type="checkbox"/> Yes <input checked="" type="checkbox"/> No
Are the lateral extents of the release within a 100-year floodplain?	<input type="checkbox"/> Yes <input checked="" type="checkbox"/> No
Did the release impact areas not on an exploration, development, production, or storage site?	<input type="checkbox"/> Yes <input checked="" type="checkbox"/> No

Attach a comprehensive report (electronic submittals in .pdf format are preferred) demonstrating the lateral and vertical extents of soil contamination associated with the release have been determined. Refer to 19.15.29.11 NMAC for specifics.

Characterization Report Checklist: *Each of the following items must be included in the report.*

- ☒ Scaled site map showing impacted area, surface features, subsurface features, delineation points, and monitoring wells.
- ☒ Field data
- ☒ Data table of soil contaminant concentration data
- ☒ Depth to water determination
- ☒ Determination of water sources and significant watercourses within ½-mile of the lateral extents of the release
- ☒ Boring or excavation logs
- ☒ Photographs including date and GIS information
- ☒ Topographic/Aerial maps
- ☒ Laboratory data including chain of custody

If the site characterization report does not include completed efforts at remediation of the release, the report must include a proposed remediation plan. That plan must include the estimated volume of material to be remediated, the proposed remediation technique, proposed sampling plan and methods, anticipated timelines for beginning and completing the remediation. The closure criteria for a release are contained in Table 1 of 19.15.29.12 NMAC, however, use of the table is modified by site- and release-specific parameters.

Incident ID	NAB1815050182
District RP	
Facility ID	
Application ID	

I hereby certify that the information given above is true and complete to the best of my knowledge and understand that pursuant to OCD rules and regulations all operators are required to report and/or file certain release notifications and perform corrective actions for releases which may endanger public health or the environment. The acceptance of a C-141 report by the OCD does not relieve the operator of liability should their operations have failed to adequately investigate and remediate contamination that pose a threat to groundwater, surface water, human health or the environment. In addition, OCD acceptance of a C-141 report does not relieve the operator of responsibility for compliance with any other federal, state, or local laws and/or regulations.

Printed Name: Dale Woodall Title: EHS Professional

Signature: Dale Woodall Date: 3/20/2023

email: dale.woodall@dv.com Telephone: 575-748-1838

OCD Only

Received by: _____ Date: _____

Incident ID	NAB1815050182
District RP	
Facility ID	
Application ID	

Closure

The responsible party must attach information demonstrating they have complied with all applicable closure requirements and any conditions or directives of the OCD. This demonstration should be in the form of a comprehensive report (electronic submittals in .pdf format are preferred) including a scaled site map, sampling diagrams, relevant field notes, photographs of any excavation prior to backfilling, laboratory data including chain of custody documents of final sampling, and a narrative of the remedial activities. Refer to 19.15.29.12 NMAC.

Closure Report Attachment Checklist: *Each of the following items must be included in the closure report.*

- ☒ A scaled site and sampling diagram as described in 19.15.29.11 NMAC
- ☒ Photographs of the remediated site prior to backfill or photos of the liner integrity if applicable (Note: appropriate OCD District office must be notified 2 days prior to liner inspection)
- ☒ Laboratory analyses of final sampling (Note: appropriate ODC District office must be notified 2 days prior to final sampling)
- ☒ Description of remediation activities

I hereby certify that the information given above is true and complete to the best of my knowledge and understand that pursuant to OCD rules and regulations all operators are required to report and/or file certain release notifications and perform corrective actions for releases which may endanger public health or the environment. The acceptance of a C-141 report by the OCD does not relieve the operator of liability should their operations have failed to adequately investigate and remediate contamination that pose a threat to groundwater, surface water, human health or the environment. In addition, OCD acceptance of a C-141 report does not relieve the operator of responsibility for compliance with any other federal, state, or local laws and/or regulations. The responsible party acknowledges they must substantially restore, reclaim, and re-vegetate the impacted surface area to the conditions that existed prior to the release or their final land use in accordance with 19.15.29.13 NMAC including notification to the OCD when reclamation and re-vegetation are complete.

Printed Name: Dale Woodall Title: EHS Professional

Signature: Dale Woodall Date: 3/20/2023

email: dale.woodall@dvn.com Telephone: 575-748-1838

OCD Only

Received by: _____ Date: _____

Closure approval by the OCD does not relieve the responsible party of liability should their operations have failed to adequately investigate and remediate contamination that poses a threat to groundwater, surface water, human health, or the environment nor does not relieve the responsible party of compliance with any other federal, state, or local laws and/or regulations.

Closure Approved by: _____ Date: _____

Printed Name: _____ Title: _____



Pima Environmental Services

Appendix D

Photographic Documentation



**SITE PHOTOGRAPHS
PIMA ENVIORNMENTAL**

Lusitano 27 34 Fed Com 528H and 626H

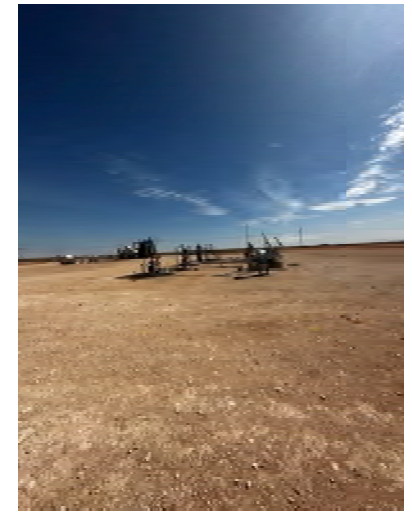





Pima Environmental Services

Appendix E

Laboratory Reports

Report to:
Tom Bynum



envirotech

Practical Solutions for a Better Tomorrow

Analytical Report

Pima Environmental Services-Carlsbad

Project Name: Lustiano 27 34 Fed Com 626 H

Work Order: E303004

Job Number: 01058-0007

Received: 3/2/2023

Revision: 1

Report Reviewed By:

Walter Hinchman
Laboratory Director
3/8/23

5796 U.S. Hwy 64
Farmington, NM 87401

Phone: (505) 632-1881
Envirotech-inc.com



Envirotech Inc. certifies the test results meet all requirements of TNI unless noted otherwise.
Statement of Data Authenticity: Envirotech Inc. attests the data reported has not been altered in any way.
Partial or incomplete reproduction of this report is prohibited, unless approved by Envirotech Inc.
Envirotech Inc. holds the Utah TNI certification NM00979 for data reported.
Envirotech Inc. holds the Texas TNI certification T104704557 for data reported.

Date Reported: 3/8/23

Tom Bynum
PO Box 247
Plains, TX 79355-0247



Project Name: Lustiano 27 34 Fed Com 626 H
Workorder: E303004
Date Received: 3/2/2023 7:15:00AM

Tom Bynum,

Thank you for choosing Envirotech, Inc. as your analytical testing laboratory for the sample(s) received on, 3/2/2023 7:15:00AM, under the Project Name: Lustiano 27 34 Fed Com 626 H.

The analytical test results summarized in this report with the Project Name: Lustiano 27 34 Fed Com 626 H apply to the individual samples collected, identified and submitted bearing the project name on the enclosed chain-of-custody. Subcontracted sample analyses not conducted by Envirotech, Inc., are attached in full as issued by the subcontract laboratory.

Please review the Chain-of-Custody (COC) and Sample Receipt Checklist (SRC) for any issues regarding sample receipt temperature, containers, preservation etc. To best understand your test results, review the entire report summarizing your sample data and the associated quality control batch data.

All reported data in this analytical report were analyzed according to the referenced method(s) and are in compliance with the latest NELAC/TNI standards, unless otherwise noted. Samples or analytical quality control parameters not meeting specific QC criteria are qualified with a data flag. Data flag definitions are located in the Notes and Definitions section of this analytical report.

If you have any questions concerning this report, please feel free to contact Envirotech, Inc.

Respectfully,

Walter Hinchman
Laboratory Director
Office: 505-632-1881
Cell: 775-287-1762
whinchman@envirotech-inc.com

Raina Schwanz
Laboratory Administrator
Office: 505-632-1881
rainaschwanz@envirotech-inc.com

Alexa Michaels
Sample Custody Officer
Office: 505-632-1881
labadmin@envirotech-inc.com

Field Offices:

Southern New Mexico Area
Lynn Jarboe
Technical Representative/Client Services
Office: 505-421-LABS(5227)
Cell: 505-320-4759
ljjarboe@envirotech-inc.com

West Texas Midland/Odessa Area
Rayny Hagan
Technical Representative
Office: 505-421-LABS(5227)

Envirotech Web Address: www.envirotech-inc.com

Table of Contents

Title Page	1
Cover Page	2
Table of Contents	3
Sample Summary	5
Sample Data	6
S1 - 1'	6
S2 - 1'	7
S3 - 1'	8
S4 - 1'	9
S5 - 1'	10
S6 - 1'	11
S1 - 3'	12
S2 - 3'	13
S3 - 3'	14
S4 - 3'	15
S5 - 3'	16
S6 - 3'	17
S1 - 4'	18
S2 - 4'	19
S3 - 4'	20
S4 - 4'	21
S5 - 4'	22
S6 - 4'	23
SW1	24
SW2	25

Table of Contents (continued)

SW3	26
SW4	27
SW5	28
BG1	29
QC Summary Data	30
QC - Volatile Organic Compounds by EPA 8260B	30
QC - Nonhalogenated Organics by EPA 8015D - GRO	32
QC - Nonhalogenated Organics by EPA 8015D - DRO/ORO	34
QC - Anions by EPA 300.0/9056A	36
Definitions and Notes	38
Chain of Custody etc.	39

Sample Summary

Pima Environmental Services-Carlsbad	Project Name:	Lustiano 27 34 Fed Com 626 H	Reported:
PO Box 247	Project Number:	01058-0007	
Plains TX, 79355-0247	Project Manager:	Tom Bynum	03/08/23 14:12

Client Sample ID	Lab Sample ID	Matrix	Sampled	Received	Container
S1 - 1'	E303004-01A	Soil	02/28/23	03/02/23	Glass Jar, 2 oz.
S2 - 1'	E303004-02A	Soil	02/28/23	03/02/23	Glass Jar, 2 oz.
S3 - 1'	E303004-03A	Soil	02/28/23	03/02/23	Glass Jar, 2 oz.
S4 - 1'	E303004-04A	Soil	02/28/23	03/02/23	Glass Jar, 2 oz.
S5 - 1'	E303004-05A	Soil	02/28/23	03/02/23	Glass Jar, 2 oz.
S6 - 1'	E303004-06A	Soil	02/28/23	03/02/23	Glass Jar, 2 oz.
S1 - 3'	E303004-07A	Soil	02/28/23	03/02/23	Glass Jar, 2 oz.
S2 - 3'	E303004-08A	Soil	02/28/23	03/02/23	Glass Jar, 2 oz.
S3 - 3'	E303004-09A	Soil	02/28/23	03/02/23	Glass Jar, 2 oz.
S4 - 3'	E303004-10A	Soil	02/28/23	03/02/23	Glass Jar, 2 oz.
S5 - 3'	E303004-11A	Soil	02/28/23	03/02/23	Glass Jar, 2 oz.
S6 - 3'	E303004-12A	Soil	02/28/23	03/02/23	Glass Jar, 2 oz.
S1 - 4'	E303004-13A	Soil	02/28/23	03/02/23	Glass Jar, 2 oz.
S2 - 4'	E303004-14A	Soil	02/28/23	03/02/23	Glass Jar, 2 oz.
S3 - 4'	E303004-15A	Soil	02/28/23	03/02/23	Glass Jar, 2 oz.
S4 - 4'	E303004-16A	Soil	02/28/23	03/02/23	Glass Jar, 2 oz.
S5 - 4'	E303004-17A	Soil	02/28/23	03/02/23	Glass Jar, 2 oz.
S6 - 4'	E303004-18A	Soil	02/28/23	03/02/23	Glass Jar, 2 oz.
SW1	E303004-19A	Soil	02/28/23	03/02/23	Glass Jar, 2 oz.
SW2	E303004-20A	Soil	02/28/23	03/02/23	Glass Jar, 2 oz.
SW3	E303004-21A	Soil	02/28/23	03/02/23	Glass Jar, 2 oz.
SW4	E303004-22A	Soil	02/28/23	03/02/23	Glass Jar, 2 oz.
SW5	E303004-23A	Soil	02/28/23	03/02/23	Glass Jar, 2 oz.
BG1	E303004-24A	Soil	02/28/23	03/02/23	Glass Jar, 2 oz.



Sample Data

Pima Environmental Services-Carlsbad
PO Box 247
Plains TX, 79355-0247

Project Name: Lustiano 27 34 Fed Com 626 H
Project Number: 01058-0007
Project Manager: Tom Bynum

Reported:
3/8/2023 2:12:59PM

S1 - 1'

E303004-01

Analyte	Result	Reporting Limit	Dilution	Prepared	Analyzed	Notes
Volatile Organic Compounds by EPA 8260B						
	mg/kg	mg/kg		Analyst: RKS		Batch: 2309040
Benzene	ND	0.0250	1	03/02/23	03/02/23	
Ethylbenzene	ND	0.0250	1	03/02/23	03/02/23	
Toluene	ND	0.0250	1	03/02/23	03/02/23	
o-Xylene	ND	0.0250	1	03/02/23	03/02/23	
p,m-Xylene	ND	0.0500	1	03/02/23	03/02/23	
Total Xylenes	ND	0.0250	1	03/02/23	03/02/23	
Surrogate: Bromofluorobenzene	90.1 %	70-130		03/02/23	03/02/23	
Surrogate: 1,2-Dichloroethane-d4	98.9 %	70-130		03/02/23	03/02/23	
Surrogate: Toluene-d8	100 %	70-130		03/02/23	03/02/23	
Nonhalogenated Organics by EPA 8015D - GRO						
	mg/kg	mg/kg		Analyst: RKS		Batch: 2309040
Gasoline Range Organics (C6-C10)	ND	20.0	1	03/02/23	03/02/23	
Surrogate: Bromofluorobenzene	90.1 %	70-130		03/02/23	03/02/23	
Surrogate: 1,2-Dichloroethane-d4	98.9 %	70-130		03/02/23	03/02/23	
Surrogate: Toluene-d8	100 %	70-130		03/02/23	03/02/23	
Nonhalogenated Organics by EPA 8015D - DRO/ORO						
	mg/kg	mg/kg		Analyst: RAS		Batch: 2309060
Diesel Range Organics (C10-C28)	ND	25.0	1	03/03/23	03/04/23	
Oil Range Organics (C28-C36)	ND	50.0	1	03/03/23	03/04/23	
Surrogate: n-Nonane	105 %	50-200		03/03/23	03/04/23	
Anions by EPA 300.0/9056A						
	mg/kg	mg/kg		Analyst: BA		Batch: 2309044
Chloride	606	20.0	1	03/02/23	03/03/23	



Sample Data

Pima Environmental Services-Carlsbad
PO Box 247
Plains TX, 79355-0247

Project Name: Lustiano 27 34 Fed Com 626 H
Project Number: 01058-0007
Project Manager: Tom Bynum

Reported:
3/8/2023 2:12:59PM

S2 - 1'

E303004-02

Analyte	Result	Reporting Limit	Dilution	Prepared	Analyzed	Notes
Volatile Organic Compounds by EPA 8260B						
	mg/kg	mg/kg		Analyst: RKS		Batch: 2309040
Benzene	ND	0.0250	1	03/02/23	03/02/23	
Ethylbenzene	ND	0.0250	1	03/02/23	03/02/23	
Toluene	ND	0.0250	1	03/02/23	03/02/23	
o-Xylene	ND	0.0250	1	03/02/23	03/02/23	
p,m-Xylene	ND	0.0500	1	03/02/23	03/02/23	
Total Xylenes	ND	0.0250	1	03/02/23	03/02/23	
Surrogate: Bromofluorobenzene	92.0 %	70-130		03/02/23	03/02/23	
Surrogate: 1,2-Dichloroethane-d4	99.9 %	70-130		03/02/23	03/02/23	
Surrogate: Toluene-d8	101 %	70-130		03/02/23	03/02/23	
Nonhalogenated Organics by EPA 8015D - GRO						
	mg/kg	mg/kg		Analyst: RKS		Batch: 2309040
Gasoline Range Organics (C6-C10)	ND	20.0	1	03/02/23	03/02/23	
Surrogate: Bromofluorobenzene	92.0 %	70-130		03/02/23	03/02/23	
Surrogate: 1,2-Dichloroethane-d4	99.9 %	70-130		03/02/23	03/02/23	
Surrogate: Toluene-d8	101 %	70-130		03/02/23	03/02/23	
Nonhalogenated Organics by EPA 8015D - DRO/ORO						
	mg/kg	mg/kg		Analyst: RAS		Batch: 2309060
Diesel Range Organics (C10-C28)	ND	25.0	1	03/03/23	03/04/23	
Oil Range Organics (C28-C36)	ND	50.0	1	03/03/23	03/04/23	
Surrogate: n-Nonane	105 %	50-200		03/03/23	03/04/23	
Anions by EPA 300.0/9056A						
	mg/kg	mg/kg		Analyst: BA		Batch: 2309044
Chloride	493	20.0	1	03/02/23	03/03/23	



Sample Data

Pima Environmental Services-Carlsbad
PO Box 247
Plains TX, 79355-0247

Project Name: Lustiano 27 34 Fed Com 626 H
Project Number: 01058-0007
Project Manager: Tom Bynum

Reported:
3/8/2023 2:12:59PM

S3 - 1'

E303004-03

Analyte	Result	Reporting Limit	Dilution	Prepared	Analyzed	Notes
Volatile Organic Compounds by EPA 8260B						
	mg/kg	mg/kg		Analyst: RKS		Batch: 2309040
Benzene	ND	0.0250	1	03/02/23	03/02/23	
Ethylbenzene	ND	0.0250	1	03/02/23	03/02/23	
Toluene	ND	0.0250	1	03/02/23	03/02/23	
o-Xylene	ND	0.0250	1	03/02/23	03/02/23	
p,m-Xylene	ND	0.0500	1	03/02/23	03/02/23	
Total Xylenes	ND	0.0250	1	03/02/23	03/02/23	
Surrogate: Bromofluorobenzene	92.1 %	70-130		03/02/23	03/02/23	
Surrogate: 1,2-Dichloroethane-d4	93.6 %	70-130		03/02/23	03/02/23	
Surrogate: Toluene-d8	101 %	70-130		03/02/23	03/02/23	
Nonhalogenated Organics by EPA 8015D - GRO						
	mg/kg	mg/kg		Analyst: RKS		Batch: 2309040
Gasoline Range Organics (C6-C10)	ND	20.0	1	03/02/23	03/02/23	
Surrogate: Bromofluorobenzene	92.1 %	70-130		03/02/23	03/02/23	
Surrogate: 1,2-Dichloroethane-d4	93.6 %	70-130		03/02/23	03/02/23	
Surrogate: Toluene-d8	101 %	70-130		03/02/23	03/02/23	
Nonhalogenated Organics by EPA 8015D - DRO/ORO						
	mg/kg	mg/kg		Analyst: RAS		Batch: 2309060
Diesel Range Organics (C10-C28)	ND	25.0	1	03/03/23	03/04/23	
Oil Range Organics (C28-C36)	ND	50.0	1	03/03/23	03/04/23	
Surrogate: n-Nonane	102 %	50-200		03/03/23	03/04/23	
Anions by EPA 300.0/9056A						
	mg/kg	mg/kg		Analyst: BA		Batch: 2309044
Chloride	692	20.0	1	03/02/23	03/03/23	



Sample Data

Pima Environmental Services-Carlsbad
PO Box 247
Plains TX, 79355-0247

Project Name: Lustiano 27 34 Fed Com 626 H
Project Number: 01058-0007
Project Manager: Tom Bynum

Reported:
3/8/2023 2:12:59PM

S4 - 1'

E303004-04

Analyte	Result	Reporting Limit	Dilution	Prepared	Analyzed	Notes
Volatile Organic Compounds by EPA 8260B						
	mg/kg	mg/kg		Analyst: RKS		Batch: 2309040
Benzene	ND	0.0250	1	03/02/23	03/02/23	
Ethylbenzene	ND	0.0250	1	03/02/23	03/02/23	
Toluene	ND	0.0250	1	03/02/23	03/02/23	
o-Xylene	ND	0.0250	1	03/02/23	03/02/23	
p,m-Xylene	ND	0.0500	1	03/02/23	03/02/23	
Total Xylenes	ND	0.0250	1	03/02/23	03/02/23	
Surrogate: Bromofluorobenzene	91.1 %	70-130		03/02/23	03/02/23	
Surrogate: 1,2-Dichloroethane-d4	97.7 %	70-130		03/02/23	03/02/23	
Surrogate: Toluene-d8	101 %	70-130		03/02/23	03/02/23	
Nonhalogenated Organics by EPA 8015D - GRO						
	mg/kg	mg/kg		Analyst: RKS		Batch: 2309040
Gasoline Range Organics (C6-C10)	ND	20.0	1	03/02/23	03/02/23	
Surrogate: Bromofluorobenzene	91.1 %	70-130		03/02/23	03/02/23	
Surrogate: 1,2-Dichloroethane-d4	97.7 %	70-130		03/02/23	03/02/23	
Surrogate: Toluene-d8	101 %	70-130		03/02/23	03/02/23	
Nonhalogenated Organics by EPA 8015D - DRO/ORO						
	mg/kg	mg/kg		Analyst: RAS		Batch: 2309060
Diesel Range Organics (C10-C28)	ND	25.0	1	03/03/23	03/04/23	
Oil Range Organics (C28-C36)	ND	50.0	1	03/03/23	03/04/23	
Surrogate: n-Nonane	105 %	50-200		03/03/23	03/04/23	
Anions by EPA 300.0/9056A						
	mg/kg	mg/kg		Analyst: BA		Batch: 2309044
Chloride	582	20.0	1	03/02/23	03/03/23	



Sample Data

Pima Environmental Services-Carlsbad
PO Box 247
Plains TX, 79355-0247

Project Name: Lustiano 27 34 Fed Com 626 H
Project Number: 01058-0007
Project Manager: Tom Bynum

Reported:
3/8/2023 2:12:59PM

S5 - 1'

E303004-05

Analyte	Result	Reporting Limit	Dilution	Prepared	Analyzed	Notes
Volatile Organic Compounds by EPA 8260B						
	mg/kg	mg/kg		Analyst: RKS		Batch: 2309040
Benzene	ND	0.0250	1	03/02/23	03/02/23	
Ethylbenzene	ND	0.0250	1	03/02/23	03/02/23	
Toluene	ND	0.0250	1	03/02/23	03/02/23	
o-Xylene	ND	0.0250	1	03/02/23	03/02/23	
p,m-Xylene	ND	0.0500	1	03/02/23	03/02/23	
Total Xylenes	ND	0.0250	1	03/02/23	03/02/23	
Surrogate: Bromofluorobenzene	91.2 %	70-130		03/02/23	03/02/23	
Surrogate: 1,2-Dichloroethane-d4	97.0 %	70-130		03/02/23	03/02/23	
Surrogate: Toluene-d8	101 %	70-130		03/02/23	03/02/23	
Nonhalogenated Organics by EPA 8015D - GRO						
	mg/kg	mg/kg		Analyst: RKS		Batch: 2309040
Gasoline Range Organics (C6-C10)	ND	20.0	1	03/02/23	03/02/23	
Surrogate: Bromofluorobenzene	91.2 %	70-130		03/02/23	03/02/23	
Surrogate: 1,2-Dichloroethane-d4	97.0 %	70-130		03/02/23	03/02/23	
Surrogate: Toluene-d8	101 %	70-130		03/02/23	03/02/23	
Nonhalogenated Organics by EPA 8015D - DRO/ORO						
	mg/kg	mg/kg		Analyst: RAS		Batch: 2309060
Diesel Range Organics (C10-C28)	ND	25.0	1	03/03/23	03/04/23	
Oil Range Organics (C28-C36)	ND	50.0	1	03/03/23	03/04/23	
Surrogate: n-Nonane	103 %	50-200		03/03/23	03/04/23	
Anions by EPA 300.0/9056A						
	mg/kg	mg/kg		Analyst: BA		Batch: 2309044
Chloride	573	20.0	1	03/02/23	03/03/23	



Sample Data

Pima Environmental Services-Carlsbad
PO Box 247
Plains TX, 79355-0247

Project Name: Lustiano 27 34 Fed Com 626 H
Project Number: 01058-0007
Project Manager: Tom Bynum

Reported:
3/8/2023 2:12:59PM

S6 - 1'

E303004-06

Analyte	Result	Reporting Limit	Dilution	Prepared	Analyzed	Notes
Volatile Organic Compounds by EPA 8260B						
	mg/kg	mg/kg		Analyst: RKS		Batch: 2309040
Benzene	ND	0.0250	1	03/02/23	03/02/23	
Ethylbenzene	ND	0.0250	1	03/02/23	03/02/23	
Toluene	ND	0.0250	1	03/02/23	03/02/23	
o-Xylene	ND	0.0250	1	03/02/23	03/02/23	
p,m-Xylene	ND	0.0500	1	03/02/23	03/02/23	
Total Xylenes	ND	0.0250	1	03/02/23	03/02/23	
Surrogate: Bromofluorobenzene	91.0 %	70-130		03/02/23	03/02/23	
Surrogate: 1,2-Dichloroethane-d4	98.0 %	70-130		03/02/23	03/02/23	
Surrogate: Toluene-d8	100 %	70-130		03/02/23	03/02/23	
Nonhalogenated Organics by EPA 8015D - GRO						
	mg/kg	mg/kg		Analyst: RKS		Batch: 2309040
Gasoline Range Organics (C6-C10)	ND	20.0	1	03/02/23	03/02/23	
Surrogate: Bromofluorobenzene	91.0 %	70-130		03/02/23	03/02/23	
Surrogate: 1,2-Dichloroethane-d4	98.0 %	70-130		03/02/23	03/02/23	
Surrogate: Toluene-d8	100 %	70-130		03/02/23	03/02/23	
Nonhalogenated Organics by EPA 8015D - DRO/ORO						
	mg/kg	mg/kg		Analyst: RAS		Batch: 2309060
Diesel Range Organics (C10-C28)	ND	25.0	1	03/03/23	03/04/23	
Oil Range Organics (C28-C36)	ND	50.0	1	03/03/23	03/04/23	
Surrogate: n-Nonane	108 %	50-200		03/03/23	03/04/23	
Anions by EPA 300.0/9056A						
	mg/kg	mg/kg		Analyst: BA		Batch: 2309044
Chloride	500	20.0	1	03/02/23	03/03/23	



Sample Data

Pima Environmental Services-Carlsbad
PO Box 247
Plains TX, 79355-0247

Project Name: Lustiano 27 34 Fed Com 626 H
Project Number: 01058-0007
Project Manager: Tom Bynum

Reported:
3/8/2023 2:12:59PM

S1 - 3'

E303004-07

Analyte	Result	Reporting Limit	Dilution	Prepared	Analyzed	Notes
Volatile Organic Compounds by EPA 8260B						
	mg/kg	mg/kg		Analyst: RKS		Batch: 2309040
Benzene	ND	0.0250	1	03/02/23	03/02/23	
Ethylbenzene	ND	0.0250	1	03/02/23	03/02/23	
Toluene	ND	0.0250	1	03/02/23	03/02/23	
o-Xylene	ND	0.0250	1	03/02/23	03/02/23	
p,m-Xylene	ND	0.0500	1	03/02/23	03/02/23	
Total Xylenes	ND	0.0250	1	03/02/23	03/02/23	
Surrogate: Bromofluorobenzene	92.0 %	70-130		03/02/23	03/02/23	
Surrogate: 1,2-Dichloroethane-d4	96.2 %	70-130		03/02/23	03/02/23	
Surrogate: Toluene-d8	101 %	70-130		03/02/23	03/02/23	
Nonhalogenated Organics by EPA 8015D - GRO						
	mg/kg	mg/kg		Analyst: RKS		Batch: 2309040
Gasoline Range Organics (C6-C10)	ND	20.0	1	03/02/23	03/02/23	
Surrogate: Bromofluorobenzene	92.0 %	70-130		03/02/23	03/02/23	
Surrogate: 1,2-Dichloroethane-d4	96.2 %	70-130		03/02/23	03/02/23	
Surrogate: Toluene-d8	101 %	70-130		03/02/23	03/02/23	
Nonhalogenated Organics by EPA 8015D - DRO/ORO						
	mg/kg	mg/kg		Analyst: RAS		Batch: 2309060
Diesel Range Organics (C10-C28)	ND	25.0	1	03/03/23	03/04/23	
Oil Range Organics (C28-C36)	ND	50.0	1	03/03/23	03/04/23	
Surrogate: n-Nonane	105 %	50-200		03/03/23	03/04/23	
Anions by EPA 300.0/9056A						
	mg/kg	mg/kg		Analyst: BA		Batch: 2309044
Chloride	772	20.0	1	03/02/23	03/03/23	



Sample Data

Pima Environmental Services-Carlsbad
PO Box 247
Plains TX, 79355-0247

Project Name: Lustiano 27 34 Fed Com 626 H
Project Number: 01058-0007
Project Manager: Tom Bynum

Reported:
3/8/2023 2:12:59PM

S2 - 3'

E303004-08

Analyte	Result	Reporting Limit	Dilution	Prepared	Analyzed	Notes
Volatile Organic Compounds by EPA 8260B						
	mg/kg	mg/kg		Analyst: RKS		Batch: 2309040
Benzene	ND	0.0250	1	03/02/23	03/02/23	
Ethylbenzene	ND	0.0250	1	03/02/23	03/02/23	
Toluene	ND	0.0250	1	03/02/23	03/02/23	
o-Xylene	ND	0.0250	1	03/02/23	03/02/23	
p,m-Xylene	ND	0.0500	1	03/02/23	03/02/23	
Total Xylenes	ND	0.0250	1	03/02/23	03/02/23	
Surrogate: Bromofluorobenzene	91.4 %	70-130		03/02/23	03/02/23	
Surrogate: 1,2-Dichloroethane-d4	97.1 %	70-130		03/02/23	03/02/23	
Surrogate: Toluene-d8	100 %	70-130		03/02/23	03/02/23	
Nonhalogenated Organics by EPA 8015D - GRO						
	mg/kg	mg/kg		Analyst: RKS		Batch: 2309040
Gasoline Range Organics (C6-C10)	ND	20.0	1	03/02/23	03/02/23	
Surrogate: Bromofluorobenzene	91.4 %	70-130		03/02/23	03/02/23	
Surrogate: 1,2-Dichloroethane-d4	97.1 %	70-130		03/02/23	03/02/23	
Surrogate: Toluene-d8	100 %	70-130		03/02/23	03/02/23	
Nonhalogenated Organics by EPA 8015D - DRO/ORO						
	mg/kg	mg/kg		Analyst: RAS		Batch: 2309060
Diesel Range Organics (C10-C28)	ND	25.0	1	03/03/23	03/04/23	
Oil Range Organics (C28-C36)	ND	50.0	1	03/03/23	03/04/23	
Surrogate: n-Nonane	106 %	50-200		03/03/23	03/04/23	
Anions by EPA 300.0/9056A						
	mg/kg	mg/kg		Analyst: BA		Batch: 2309044
Chloride	706	20.0	1	03/02/23	03/03/23	



Sample Data

Pima Environmental Services-Carlsbad
PO Box 247
Plains TX, 79355-0247

Project Name: Lustiano 27 34 Fed Com 626 H
Project Number: 01058-0007
Project Manager: Tom Bynum

Reported:
3/8/2023 2:12:59PM

S3 - 3'

E303004-09

Analyte	Result	Reporting Limit	Dilution	Prepared	Analyzed	Notes
Volatile Organic Compounds by EPA 8260B						
	mg/kg	mg/kg		Analyst: RKS		Batch: 2309040
Benzene	ND	0.0250	1	03/02/23	03/02/23	
Ethylbenzene	ND	0.0250	1	03/02/23	03/02/23	
Toluene	ND	0.0250	1	03/02/23	03/02/23	
o-Xylene	ND	0.0250	1	03/02/23	03/02/23	
p,m-Xylene	ND	0.0500	1	03/02/23	03/02/23	
Total Xylenes	ND	0.0250	1	03/02/23	03/02/23	
Surrogate: Bromofluorobenzene	89.4 %	70-130		03/02/23	03/02/23	
Surrogate: 1,2-Dichloroethane-d4	95.1 %	70-130		03/02/23	03/02/23	
Surrogate: Toluene-d8	101 %	70-130		03/02/23	03/02/23	
Nonhalogenated Organics by EPA 8015D - GRO						
	mg/kg	mg/kg		Analyst: RKS		Batch: 2309040
Gasoline Range Organics (C6-C10)	ND	20.0	1	03/02/23	03/02/23	
Surrogate: Bromofluorobenzene	89.4 %	70-130		03/02/23	03/02/23	
Surrogate: 1,2-Dichloroethane-d4	95.1 %	70-130		03/02/23	03/02/23	
Surrogate: Toluene-d8	101 %	70-130		03/02/23	03/02/23	
Nonhalogenated Organics by EPA 8015D - DRO/ORO						
	mg/kg	mg/kg		Analyst: RAS		Batch: 2309060
Diesel Range Organics (C10-C28)	ND	25.0	1	03/03/23	03/04/23	
Oil Range Organics (C28-C36)	ND	50.0	1	03/03/23	03/04/23	
Surrogate: n-Nonane	99.9 %	50-200		03/03/23	03/04/23	
Anions by EPA 300.0/9056A						
	mg/kg	mg/kg		Analyst: BA		Batch: 2309044
Chloride	718	20.0	1	03/02/23	03/03/23	



Sample Data

Pima Environmental Services-Carlsbad
PO Box 247
Plains TX, 79355-0247

Project Name: Lustiano 27 34 Fed Com 626 H
Project Number: 01058-0007
Project Manager: Tom Bynum

Reported:
3/8/2023 2:12:59PM

S4 - 3'

E303004-10

Analyte	Result	Reporting Limit	Dilution	Prepared	Analyzed	Notes
Volatile Organic Compounds by EPA 8260B						
	mg/kg	mg/kg		Analyst: RKS		Batch: 2309040
Benzene	ND	0.0250	1	03/02/23	03/03/23	
Ethylbenzene	ND	0.0250	1	03/02/23	03/03/23	
Toluene	ND	0.0250	1	03/02/23	03/03/23	
o-Xylene	ND	0.0250	1	03/02/23	03/03/23	
p,m-Xylene	ND	0.0500	1	03/02/23	03/03/23	
Total Xylenes	ND	0.0250	1	03/02/23	03/03/23	
Surrogate: Bromofluorobenzene	91.5 %	70-130		03/02/23	03/03/23	
Surrogate: 1,2-Dichloroethane-d4	95.0 %	70-130		03/02/23	03/03/23	
Surrogate: Toluene-d8	102 %	70-130		03/02/23	03/03/23	
Nonhalogenated Organics by EPA 8015D - GRO						
	mg/kg	mg/kg		Analyst: RKS		Batch: 2309040
Gasoline Range Organics (C6-C10)	ND	20.0	1	03/02/23	03/03/23	
Surrogate: Bromofluorobenzene	91.5 %	70-130		03/02/23	03/03/23	
Surrogate: 1,2-Dichloroethane-d4	95.0 %	70-130		03/02/23	03/03/23	
Surrogate: Toluene-d8	102 %	70-130		03/02/23	03/03/23	
Nonhalogenated Organics by EPA 8015D - DRO/ORO						
	mg/kg	mg/kg		Analyst: RAS		Batch: 2309060
Diesel Range Organics (C10-C28)	ND	25.0	1	03/03/23	03/04/23	
Oil Range Organics (C28-C36)	ND	50.0	1	03/03/23	03/04/23	
Surrogate: n-Nonane	101 %	50-200		03/03/23	03/04/23	
Anions by EPA 300.0/9056A						
	mg/kg	mg/kg		Analyst: BA		Batch: 2309044
Chloride	737	20.0	1	03/02/23	03/03/23	



Sample Data

Pima Environmental Services-Carlsbad
PO Box 247
Plains TX, 79355-0247

Project Name: Lustiano 27 34 Fed Com 626 H
Project Number: 01058-0007
Project Manager: Tom Bynum

Reported:
3/8/2023 2:12:59PM

S5 - 3'

E303004-11

Analyte	Result	Reporting Limit	Dilution	Prepared	Analyzed	Notes
Volatile Organic Compounds by EPA 8260B						
	mg/kg	mg/kg		Analyst: RKS		Batch: 2309040
Benzene	ND	0.0250	1	03/02/23	03/03/23	
Ethylbenzene	ND	0.0250	1	03/02/23	03/03/23	
Toluene	ND	0.0250	1	03/02/23	03/03/23	
o-Xylene	ND	0.0250	1	03/02/23	03/03/23	
p,m-Xylene	ND	0.0500	1	03/02/23	03/03/23	
Total Xylenes	ND	0.0250	1	03/02/23	03/03/23	
Surrogate: Bromofluorobenzene	90.1 %	70-130		03/02/23	03/03/23	
Surrogate: 1,2-Dichloroethane-d4	99.1 %	70-130		03/02/23	03/03/23	
Surrogate: Toluene-d8	99.2 %	70-130		03/02/23	03/03/23	
Nonhalogenated Organics by EPA 8015D - GRO						
	mg/kg	mg/kg		Analyst: RKS		Batch: 2309040
Gasoline Range Organics (C6-C10)	ND	20.0	1	03/02/23	03/03/23	
Surrogate: Bromofluorobenzene	90.1 %	70-130		03/02/23	03/03/23	
Surrogate: 1,2-Dichloroethane-d4	99.1 %	70-130		03/02/23	03/03/23	
Surrogate: Toluene-d8	99.2 %	70-130		03/02/23	03/03/23	
Nonhalogenated Organics by EPA 8015D - DRO/ORO						
	mg/kg	mg/kg		Analyst: RAS		Batch: 2309060
Diesel Range Organics (C10-C28)	ND	25.0	1	03/03/23	03/04/23	
Oil Range Organics (C28-C36)	ND	50.0	1	03/03/23	03/04/23	
Surrogate: n-Nonane	108 %	50-200		03/03/23	03/04/23	
Anions by EPA 300.0/9056A						
	mg/kg	mg/kg		Analyst: BA		Batch: 2309044
Chloride	746	20.0	1	03/02/23	03/03/23	



Sample Data

Pima Environmental Services-Carlsbad
PO Box 247
Plains TX, 79355-0247

Project Name: Lustiano 27 34 Fed Com 626 H
Project Number: 01058-0007
Project Manager: Tom Bynum

Reported:
3/8/2023 2:12:59PM

S6 - 3'

E303004-12

Analyte	Result	Reporting Limit	Dilution	Prepared	Analyzed	Notes
Volatile Organic Compounds by EPA 8260B						
	mg/kg	mg/kg		Analyst: RKS		Batch: 2309040
Benzene	ND	0.0250	1	03/02/23	03/03/23	
Ethylbenzene	ND	0.0250	1	03/02/23	03/03/23	
Toluene	ND	0.0250	1	03/02/23	03/03/23	
o-Xylene	ND	0.0250	1	03/02/23	03/03/23	
p,m-Xylene	ND	0.0500	1	03/02/23	03/03/23	
Total Xylenes	ND	0.0250	1	03/02/23	03/03/23	
Surrogate: Bromofluorobenzene	91.0 %	70-130		03/02/23	03/03/23	
Surrogate: 1,2-Dichloroethane-d4	97.2 %	70-130		03/02/23	03/03/23	
Surrogate: Toluene-d8	101 %	70-130		03/02/23	03/03/23	
Nonhalogenated Organics by EPA 8015D - GRO						
	mg/kg	mg/kg		Analyst: RKS		Batch: 2309040
Gasoline Range Organics (C6-C10)	ND	20.0	1	03/02/23	03/03/23	
Surrogate: Bromofluorobenzene	91.0 %	70-130		03/02/23	03/03/23	
Surrogate: 1,2-Dichloroethane-d4	97.2 %	70-130		03/02/23	03/03/23	
Surrogate: Toluene-d8	101 %	70-130		03/02/23	03/03/23	
Nonhalogenated Organics by EPA 8015D - DRO/ORO						
	mg/kg	mg/kg		Analyst: RAS		Batch: 2309060
Diesel Range Organics (C10-C28)	ND	25.0	1	03/03/23	03/04/23	
Oil Range Organics (C28-C36)	ND	50.0	1	03/03/23	03/04/23	
Surrogate: n-Nonane	106 %	50-200		03/03/23	03/04/23	
Anions by EPA 300.0/9056A						
	mg/kg	mg/kg		Analyst: BA		Batch: 2309044
Chloride	914	20.0	1	03/02/23	03/03/23	



Sample Data

Pima Environmental Services-Carlsbad
PO Box 247
Plains TX, 79355-0247

Project Name: Lustiano 27 34 Fed Com 626 H
Project Number: 01058-0007
Project Manager: Tom Bynum

Reported:
3/8/2023 2:12:59PM

S1 - 4'

E303004-13

Analyte	Result	Reporting Limit	Dilution	Prepared	Analyzed	Notes
Volatile Organic Compounds by EPA 8260B						
	mg/kg	mg/kg		Analyst: RKS		Batch: 2309040
Benzene	ND	0.0250	1	03/02/23	03/03/23	
Ethylbenzene	ND	0.0250	1	03/02/23	03/03/23	
Toluene	ND	0.0250	1	03/02/23	03/03/23	
o-Xylene	ND	0.0250	1	03/02/23	03/03/23	
p,m-Xylene	ND	0.0500	1	03/02/23	03/03/23	
Total Xylenes	ND	0.0250	1	03/02/23	03/03/23	
Surrogate: Bromofluorobenzene	89.5 %	70-130		03/02/23	03/03/23	
Surrogate: 1,2-Dichloroethane-d4	96.2 %	70-130		03/02/23	03/03/23	
Surrogate: Toluene-d8	101 %	70-130		03/02/23	03/03/23	
Nonhalogenated Organics by EPA 8015D - GRO						
	mg/kg	mg/kg		Analyst: RKS		Batch: 2309040
Gasoline Range Organics (C6-C10)	ND	20.0	1	03/02/23	03/03/23	
Surrogate: Bromofluorobenzene	89.5 %	70-130		03/02/23	03/03/23	
Surrogate: 1,2-Dichloroethane-d4	96.2 %	70-130		03/02/23	03/03/23	
Surrogate: Toluene-d8	101 %	70-130		03/02/23	03/03/23	
Nonhalogenated Organics by EPA 8015D - DRO/ORO						
	mg/kg	mg/kg		Analyst: RAS		Batch: 2309060
Diesel Range Organics (C10-C28)	ND	25.0	1	03/03/23	03/04/23	
Oil Range Organics (C28-C36)	ND	50.0	1	03/03/23	03/04/23	
Surrogate: n-Nonane	101 %	50-200		03/03/23	03/04/23	
Anions by EPA 300.0/9056A						
	mg/kg	mg/kg		Analyst: BA		Batch: 2309044
Chloride	ND	20.0	1	03/02/23	03/03/23	



Sample Data

Pima Environmental Services-Carlsbad
PO Box 247
Plains TX, 79355-0247

Project Name: Lustiano 27 34 Fed Com 626 H
Project Number: 01058-0007
Project Manager: Tom Bynum

Reported:
3/8/2023 2:12:59PM

S2 - 4'

E303004-14

Analyte	Result	Reporting Limit	Dilution	Prepared	Analyzed	Notes
Volatile Organic Compounds by EPA 8260B						
	mg/kg	mg/kg		Analyst: RKS		Batch: 2309040
Benzene	ND	0.0250	1	03/02/23	03/03/23	
Ethylbenzene	ND	0.0250	1	03/02/23	03/03/23	
Toluene	ND	0.0250	1	03/02/23	03/03/23	
o-Xylene	ND	0.0250	1	03/02/23	03/03/23	
p,m-Xylene	ND	0.0500	1	03/02/23	03/03/23	
Total Xylenes	ND	0.0250	1	03/02/23	03/03/23	
Surrogate: Bromofluorobenzene	89.8 %	70-130		03/02/23	03/03/23	
Surrogate: 1,2-Dichloroethane-d4	91.8 %	70-130		03/02/23	03/03/23	
Surrogate: Toluene-d8	101 %	70-130		03/02/23	03/03/23	
Nonhalogenated Organics by EPA 8015D - GRO						
	mg/kg	mg/kg		Analyst: RKS		Batch: 2309040
Gasoline Range Organics (C6-C10)	ND	20.0	1	03/02/23	03/03/23	
Surrogate: Bromofluorobenzene	89.8 %	70-130		03/02/23	03/03/23	
Surrogate: 1,2-Dichloroethane-d4	91.8 %	70-130		03/02/23	03/03/23	
Surrogate: Toluene-d8	101 %	70-130		03/02/23	03/03/23	
Nonhalogenated Organics by EPA 8015D - DRO/ORO						
	mg/kg	mg/kg		Analyst: RAS		Batch: 2309060
Diesel Range Organics (C10-C28)	ND	25.0	1	03/03/23	03/04/23	
Oil Range Organics (C28-C36)	ND	50.0	1	03/03/23	03/04/23	
Surrogate: n-Nonane	103 %	50-200		03/03/23	03/04/23	
Anions by EPA 300.0/9056A						
	mg/kg	mg/kg		Analyst: BA		Batch: 2309044
Chloride	ND	20.0	1	03/02/23	03/03/23	



Sample Data

Pima Environmental Services-Carlsbad
PO Box 247
Plains TX, 79355-0247

Project Name: Lustiano 27 34 Fed Com 626 H
Project Number: 01058-0007
Project Manager: Tom Bynum

Reported:
3/8/2023 2:12:59PM

S3 - 4'

E303004-15

Analyte	Result	Reporting Limit	Dilution	Prepared	Analyzed	Notes
Volatile Organic Compounds by EPA 8260B						
	mg/kg	mg/kg		Analyst: RKS		Batch: 2309040
Benzene	ND	0.0250	1	03/02/23	03/03/23	
Ethylbenzene	ND	0.0250	1	03/02/23	03/03/23	
Toluene	ND	0.0250	1	03/02/23	03/03/23	
o-Xylene	ND	0.0250	1	03/02/23	03/03/23	
p,m-Xylene	ND	0.0500	1	03/02/23	03/03/23	
Total Xylenes	ND	0.0250	1	03/02/23	03/03/23	
Surrogate: Bromofluorobenzene	89.0 %	70-130		03/02/23	03/03/23	
Surrogate: 1,2-Dichloroethane-d4	97.6 %	70-130		03/02/23	03/03/23	
Surrogate: Toluene-d8	100 %	70-130		03/02/23	03/03/23	
Nonhalogenated Organics by EPA 8015D - GRO						
	mg/kg	mg/kg		Analyst: RKS		Batch: 2309040
Gasoline Range Organics (C6-C10)	ND	20.0	1	03/02/23	03/03/23	
Surrogate: Bromofluorobenzene	89.0 %	70-130		03/02/23	03/03/23	
Surrogate: 1,2-Dichloroethane-d4	97.6 %	70-130		03/02/23	03/03/23	
Surrogate: Toluene-d8	100 %	70-130		03/02/23	03/03/23	
Nonhalogenated Organics by EPA 8015D - DRO/ORO						
	mg/kg	mg/kg		Analyst: RAS		Batch: 2309060
Diesel Range Organics (C10-C28)	ND	25.0	1	03/03/23	03/04/23	
Oil Range Organics (C28-C36)	ND	50.0	1	03/03/23	03/04/23	
Surrogate: n-Nonane	99.6 %	50-200		03/03/23	03/04/23	
Anions by EPA 300.0/9056A						
	mg/kg	mg/kg		Analyst: BA		Batch: 2309044
Chloride	ND	20.0	1	03/02/23	03/03/23	



Sample Data

Pima Environmental Services-Carlsbad
PO Box 247
Plains TX, 79355-0247

Project Name: Lustiano 27 34 Fed Com 626 H
Project Number: 01058-0007
Project Manager: Tom Bynum

Reported:
3/8/2023 2:12:59PM

S4 - 4'

E303004-16

Analyte	Result	Reporting Limit	Dilution	Prepared	Analyzed	Notes
Volatile Organic Compounds by EPA 8260B						
	mg/kg	mg/kg		Analyst: RKS		Batch: 2309040
Benzene	ND	0.0250	1	03/02/23	03/03/23	
Ethylbenzene	ND	0.0250	1	03/02/23	03/03/23	
Toluene	ND	0.0250	1	03/02/23	03/03/23	
o-Xylene	ND	0.0250	1	03/02/23	03/03/23	
p,m-Xylene	ND	0.0500	1	03/02/23	03/03/23	
Total Xylenes	ND	0.0250	1	03/02/23	03/03/23	
Surrogate: Bromofluorobenzene	89.9 %	70-130		03/02/23	03/03/23	
Surrogate: 1,2-Dichloroethane-d4	97.8 %	70-130		03/02/23	03/03/23	
Surrogate: Toluene-d8	102 %	70-130		03/02/23	03/03/23	
Nonhalogenated Organics by EPA 8015D - GRO						
	mg/kg	mg/kg		Analyst: RKS		Batch: 2309040
Gasoline Range Organics (C6-C10)	ND	20.0	1	03/02/23	03/03/23	
Surrogate: Bromofluorobenzene	89.9 %	70-130		03/02/23	03/03/23	
Surrogate: 1,2-Dichloroethane-d4	97.8 %	70-130		03/02/23	03/03/23	
Surrogate: Toluene-d8	102 %	70-130		03/02/23	03/03/23	
Nonhalogenated Organics by EPA 8015D - DRO/ORO						
	mg/kg	mg/kg		Analyst: RAS		Batch: 2309060
Diesel Range Organics (C10-C28)	ND	25.0	1	03/03/23	03/04/23	
Oil Range Organics (C28-C36)	ND	50.0	1	03/03/23	03/04/23	
Surrogate: n-Nonane	102 %	50-200		03/03/23	03/04/23	
Anions by EPA 300.0/9056A						
	mg/kg	mg/kg		Analyst: BA		Batch: 2309044
Chloride	ND	20.0	1	03/02/23	03/04/23	



Sample Data

Pima Environmental Services-Carlsbad
PO Box 247
Plains TX, 79355-0247

Project Name: Lustiano 27 34 Fed Com 626 H
Project Number: 01058-0007
Project Manager: Tom Bynum

Reported:
3/8/2023 2:12:59PM

S5 - 4'

E303004-17

Analyte	Result	Reporting Limit	Dilution	Prepared	Analyzed	Notes
Volatile Organic Compounds by EPA 8260B						
	mg/kg	mg/kg		Analyst: RKS		Batch: 2309040
Benzene	ND	0.0250	1	03/02/23	03/03/23	
Ethylbenzene	ND	0.0250	1	03/02/23	03/03/23	
Toluene	ND	0.0250	1	03/02/23	03/03/23	
o-Xylene	ND	0.0250	1	03/02/23	03/03/23	
p,m-Xylene	ND	0.0500	1	03/02/23	03/03/23	
Total Xylenes	ND	0.0250	1	03/02/23	03/03/23	
Surrogate: Bromofluorobenzene	90.7 %	70-130		03/02/23	03/03/23	
Surrogate: 1,2-Dichloroethane-d4	96.0 %	70-130		03/02/23	03/03/23	
Surrogate: Toluene-d8	101 %	70-130		03/02/23	03/03/23	
Nonhalogenated Organics by EPA 8015D - GRO						
	mg/kg	mg/kg		Analyst: RKS		Batch: 2309040
Gasoline Range Organics (C6-C10)	ND	20.0	1	03/02/23	03/03/23	
Surrogate: Bromofluorobenzene	90.7 %	70-130		03/02/23	03/03/23	
Surrogate: 1,2-Dichloroethane-d4	96.0 %	70-130		03/02/23	03/03/23	
Surrogate: Toluene-d8	101 %	70-130		03/02/23	03/03/23	
Nonhalogenated Organics by EPA 8015D - DRO/ORO						
	mg/kg	mg/kg		Analyst: RAS		Batch: 2309060
Diesel Range Organics (C10-C28)	ND	25.0	1	03/03/23	03/04/23	
Oil Range Organics (C28-C36)	ND	50.0	1	03/03/23	03/04/23	
Surrogate: n-Nonane	97.5 %	50-200		03/03/23	03/04/23	
Anions by EPA 300.0/9056A						
	mg/kg	mg/kg		Analyst: BA		Batch: 2309044
Chloride	ND	20.0	1	03/02/23	03/04/23	



Sample Data

Pima Environmental Services-Carlsbad
PO Box 247
Plains TX, 79355-0247

Project Name: Lustiano 27 34 Fed Com 626 H
Project Number: 01058-0007
Project Manager: Tom Bynum

Reported:
3/8/2023 2:12:59PM

S6 - 4'

E303004-18

Analyte	Result	Reporting Limit	Dilution	Prepared	Analyzed	Notes
Volatile Organic Compounds by EPA 8260B						
	mg/kg	mg/kg		Analyst: RKS		Batch: 2309040
Benzene	ND	0.0250	1	03/02/23	03/03/23	
Ethylbenzene	ND	0.0250	1	03/02/23	03/03/23	
Toluene	ND	0.0250	1	03/02/23	03/03/23	
o-Xylene	ND	0.0250	1	03/02/23	03/03/23	
p,m-Xylene	ND	0.0500	1	03/02/23	03/03/23	
Total Xylenes	ND	0.0250	1	03/02/23	03/03/23	
Surrogate: Bromofluorobenzene	88.9 %	70-130		03/02/23	03/03/23	
Surrogate: 1,2-Dichloroethane-d4	91.6 %	70-130		03/02/23	03/03/23	
Surrogate: Toluene-d8	101 %	70-130		03/02/23	03/03/23	
Nonhalogenated Organics by EPA 8015D - GRO						
	mg/kg	mg/kg		Analyst: RKS		Batch: 2309040
Gasoline Range Organics (C6-C10)	ND	20.0	1	03/02/23	03/03/23	
Surrogate: Bromofluorobenzene	88.9 %	70-130		03/02/23	03/03/23	
Surrogate: 1,2-Dichloroethane-d4	91.6 %	70-130		03/02/23	03/03/23	
Surrogate: Toluene-d8	101 %	70-130		03/02/23	03/03/23	
Nonhalogenated Organics by EPA 8015D - DRO/ORO						
	mg/kg	mg/kg		Analyst: RAS		Batch: 2309060
Diesel Range Organics (C10-C28)	ND	25.0	1	03/03/23	03/04/23	
Oil Range Organics (C28-C36)	ND	50.0	1	03/03/23	03/04/23	
Surrogate: n-Nonane	103 %	50-200		03/03/23	03/04/23	
Anions by EPA 300.0/9056A						
	mg/kg	mg/kg		Analyst: BA		Batch: 2309044
Chloride	ND	20.0	1	03/02/23	03/04/23	



Sample Data

Pima Environmental Services-Carlsbad
PO Box 247
Plains TX, 79355-0247

Project Name: Lustiano 27 34 Fed Com 626 H
Project Number: 01058-0007
Project Manager: Tom Bynum

Reported:
3/8/2023 2:12:59PM

SW1

E303004-19

Analyte	Result	Reporting Limit	Dilution	Prepared	Analyzed	Notes
Volatile Organic Compounds by EPA 8260B						
	mg/kg	mg/kg		Analyst: RKS		Batch: 2309040
Benzene	ND	0.0250	1	03/02/23	03/03/23	
Ethylbenzene	ND	0.0250	1	03/02/23	03/03/23	
Toluene	ND	0.0250	1	03/02/23	03/03/23	
o-Xylene	ND	0.0250	1	03/02/23	03/03/23	
p,m-Xylene	ND	0.0500	1	03/02/23	03/03/23	
Total Xylenes	ND	0.0250	1	03/02/23	03/03/23	
Surrogate: Bromofluorobenzene	89.1 %	70-130		03/02/23	03/03/23	
Surrogate: 1,2-Dichloroethane-d4	94.0 %	70-130		03/02/23	03/03/23	
Surrogate: Toluene-d8	101 %	70-130		03/02/23	03/03/23	
Nonhalogenated Organics by EPA 8015D - GRO						
	mg/kg	mg/kg		Analyst: RKS		Batch: 2309040
Gasoline Range Organics (C6-C10)	ND	20.0	1	03/02/23	03/03/23	
Surrogate: Bromofluorobenzene	89.1 %	70-130		03/02/23	03/03/23	
Surrogate: 1,2-Dichloroethane-d4	94.0 %	70-130		03/02/23	03/03/23	
Surrogate: Toluene-d8	101 %	70-130		03/02/23	03/03/23	
Nonhalogenated Organics by EPA 8015D - DRO/ORO						
	mg/kg	mg/kg		Analyst: RAS		Batch: 2309060
Diesel Range Organics (C10-C28)	ND	25.0	1	03/03/23	03/04/23	
Oil Range Organics (C28-C36)	ND	50.0	1	03/03/23	03/04/23	
Surrogate: n-Nonane	102 %	50-200		03/03/23	03/04/23	
Anions by EPA 300.0/9056A						
	mg/kg	mg/kg		Analyst: BA		Batch: 2309044
Chloride	ND	20.0	1	03/02/23	03/04/23	



Sample Data

Pima Environmental Services-Carlsbad
PO Box 247
Plains TX, 79355-0247

Project Name: Lustiano 27 34 Fed Com 626 H
Project Number: 01058-0007
Project Manager: Tom Bynum

Reported:
3/8/2023 2:12:59PM

SW2

E303004-20

Analyte	Result	Reporting Limit	Dilution	Prepared	Analyzed	Notes
Volatile Organic Compounds by EPA 8260B						
	mg/kg	mg/kg		Analyst: RKS		Batch: 2309040
Benzene	ND	0.0250	1	03/02/23	03/03/23	
Ethylbenzene	ND	0.0250	1	03/02/23	03/03/23	
Toluene	ND	0.0250	1	03/02/23	03/03/23	
o-Xylene	ND	0.0250	1	03/02/23	03/03/23	
p,m-Xylene	ND	0.0500	1	03/02/23	03/03/23	
Total Xylenes	ND	0.0250	1	03/02/23	03/03/23	
Surrogate: Bromofluorobenzene	88.8 %	70-130		03/02/23	03/03/23	
Surrogate: 1,2-Dichloroethane-d4	97.1 %	70-130		03/02/23	03/03/23	
Surrogate: Toluene-d8	101 %	70-130		03/02/23	03/03/23	
Nonhalogenated Organics by EPA 8015D - GRO						
	mg/kg	mg/kg		Analyst: RKS		Batch: 2309040
Gasoline Range Organics (C6-C10)	ND	20.0	1	03/02/23	03/03/23	
Surrogate: Bromofluorobenzene	88.8 %	70-130		03/02/23	03/03/23	
Surrogate: 1,2-Dichloroethane-d4	97.1 %	70-130		03/02/23	03/03/23	
Surrogate: Toluene-d8	101 %	70-130		03/02/23	03/03/23	
Nonhalogenated Organics by EPA 8015D - DRO/ORO						
	mg/kg	mg/kg		Analyst: RAS		Batch: 2309060
Diesel Range Organics (C10-C28)	ND	25.0	1	03/03/23	03/04/23	
Oil Range Organics (C28-C36)	ND	50.0	1	03/03/23	03/04/23	
Surrogate: n-Nonane	104 %	50-200		03/03/23	03/04/23	
Anions by EPA 300.0/9056A						
	mg/kg	mg/kg		Analyst: BA		Batch: 2309044
Chloride	ND	20.0	1	03/02/23	03/04/23	



Sample Data

Pima Environmental Services-Carlsbad
PO Box 247
Plains TX, 79355-0247

Project Name: Lustiano 27 34 Fed Com 626 H
Project Number: 01058-0007
Project Manager: Tom Bynum

Reported:
3/8/2023 2:12:59PM

SW3

E303004-21

Analyte	Result	Reporting Limit	Dilution	Prepared	Analyzed	Notes
Volatile Organic Compounds by EPA 8260B						
	mg/kg	mg/kg		Analyst: RKS		Batch: 2309041
Benzene	ND	0.0250	1	03/02/23	03/02/23	
Ethylbenzene	ND	0.0250	1	03/02/23	03/02/23	
Toluene	ND	0.0250	1	03/02/23	03/02/23	
o-Xylene	ND	0.0250	1	03/02/23	03/02/23	
p,m-Xylene	ND	0.0500	1	03/02/23	03/02/23	
Total Xylenes	ND	0.0250	1	03/02/23	03/02/23	
Surrogate: Bromofluorobenzene	96.1 %	70-130		03/02/23	03/02/23	
Surrogate: 1,2-Dichloroethane-d4	99.5 %	70-130		03/02/23	03/02/23	
Surrogate: Toluene-d8	105 %	70-130		03/02/23	03/02/23	
Nonhalogenated Organics by EPA 8015D - GRO						
	mg/kg	mg/kg		Analyst: RKS		Batch: 2309041
Gasoline Range Organics (C6-C10)	ND	20.0	1	03/02/23	03/02/23	
Surrogate: Bromofluorobenzene	96.1 %	70-130		03/02/23	03/02/23	
Surrogate: 1,2-Dichloroethane-d4	99.5 %	70-130		03/02/23	03/02/23	
Surrogate: Toluene-d8	105 %	70-130		03/02/23	03/02/23	
Nonhalogenated Organics by EPA 8015D - DRO/ORO						
	mg/kg	mg/kg		Analyst: RAS		Batch: 2309063
Diesel Range Organics (C10-C28)	ND	25.0	1	03/03/23	03/08/23	
Oil Range Organics (C28-C36)	ND	50.0	1	03/03/23	03/08/23	
Surrogate: n-Nonane	104 %	50-200		03/03/23	03/08/23	
Anions by EPA 300.0/9056A						
	mg/kg	mg/kg		Analyst: BA		Batch: 2309049
Chloride	ND	20.0	1	03/02/23	03/04/23	



Sample Data

Pima Environmental Services-Carlsbad
PO Box 247
Plains TX, 79355-0247

Project Name: Lustiano 27 34 Fed Com 626 H
Project Number: 01058-0007
Project Manager: Tom Bynum

Reported:
3/8/2023 2:12:59PM

SW4

E303004-22

Analyte	Result	Reporting Limit	Dilution	Prepared	Analyzed	Notes
Volatile Organic Compounds by EPA 8260B						
	mg/kg	mg/kg		Analyst: RKS		Batch: 2309041
Benzene	ND	0.0250	1	03/02/23	03/02/23	
Ethylbenzene	ND	0.0250	1	03/02/23	03/02/23	
Toluene	ND	0.0250	1	03/02/23	03/02/23	
o-Xylene	ND	0.0250	1	03/02/23	03/02/23	
p,m-Xylene	ND	0.0500	1	03/02/23	03/02/23	
Total Xylenes	ND	0.0250	1	03/02/23	03/02/23	
Surrogate: Bromofluorobenzene	93.8 %	70-130		03/02/23	03/02/23	
Surrogate: 1,2-Dichloroethane-d4	100 %	70-130		03/02/23	03/02/23	
Surrogate: Toluene-d8	104 %	70-130		03/02/23	03/02/23	
Nonhalogenated Organics by EPA 8015D - GRO						
	mg/kg	mg/kg		Analyst: RKS		Batch: 2309041
Gasoline Range Organics (C6-C10)	ND	20.0	1	03/02/23	03/02/23	
Surrogate: Bromofluorobenzene	93.8 %	70-130		03/02/23	03/02/23	
Surrogate: 1,2-Dichloroethane-d4	100 %	70-130		03/02/23	03/02/23	
Surrogate: Toluene-d8	104 %	70-130		03/02/23	03/02/23	
Nonhalogenated Organics by EPA 8015D - DRO/ORO						
	mg/kg	mg/kg		Analyst: RAS		Batch: 2309063
Diesel Range Organics (C10-C28)	ND	25.0	1	03/03/23	03/08/23	
Oil Range Organics (C28-C36)	ND	50.0	1	03/03/23	03/08/23	
Surrogate: n-Nonane	101 %	50-200		03/03/23	03/08/23	
Anions by EPA 300.0/9056A						
	mg/kg	mg/kg		Analyst: BA		Batch: 2309049
Chloride	ND	20.0	1	03/02/23	03/04/23	



Sample Data

Pima Environmental Services-Carlsbad
PO Box 247
Plains TX, 79355-0247

Project Name: Lustiano 27 34 Fed Com 626 H
Project Number: 01058-0007
Project Manager: Tom Bynum

Reported:
3/8/2023 2:12:59PM

SW5

E303004-23

Analyte	Result	Reporting Limit	Dilution	Prepared	Analyzed	Notes
Volatile Organic Compounds by EPA 8260B						
	mg/kg	mg/kg		Analyst: RKS		Batch: 2309041
Benzene	ND	0.0250	1	03/02/23	03/02/23	
Ethylbenzene	ND	0.0250	1	03/02/23	03/02/23	
Toluene	ND	0.0250	1	03/02/23	03/02/23	
o-Xylene	ND	0.0250	1	03/02/23	03/02/23	
p,m-Xylene	ND	0.0500	1	03/02/23	03/02/23	
Total Xylenes	ND	0.0250	1	03/02/23	03/02/23	
Surrogate: Bromofluorobenzene	93.9 %	70-130		03/02/23	03/02/23	
Surrogate: 1,2-Dichloroethane-d4	99.5 %	70-130		03/02/23	03/02/23	
Surrogate: Toluene-d8	105 %	70-130		03/02/23	03/02/23	
Nonhalogenated Organics by EPA 8015D - GRO						
	mg/kg	mg/kg		Analyst: RKS		Batch: 2309041
Gasoline Range Organics (C6-C10)	ND	20.0	1	03/02/23	03/02/23	
Surrogate: Bromofluorobenzene	93.9 %	70-130		03/02/23	03/02/23	
Surrogate: 1,2-Dichloroethane-d4	99.5 %	70-130		03/02/23	03/02/23	
Surrogate: Toluene-d8	105 %	70-130		03/02/23	03/02/23	
Nonhalogenated Organics by EPA 8015D - DRO/ORO						
	mg/kg	mg/kg		Analyst: RAS		Batch: 2309063
Diesel Range Organics (C10-C28)	ND	25.0	1	03/03/23	03/08/23	
Oil Range Organics (C28-C36)	ND	50.0	1	03/03/23	03/08/23	
Surrogate: n-Nonane	105 %	50-200		03/03/23	03/08/23	
Anions by EPA 300.0/9056A						
	mg/kg	mg/kg		Analyst: BA		Batch: 2309049
Chloride	ND	20.0	1	03/02/23	03/04/23	



Sample Data

Pima Environmental Services-Carlsbad
PO Box 247
Plains TX, 79355-0247

Project Name: Lustiano 27 34 Fed Com 626 H
Project Number: 01058-0007
Project Manager: Tom Bynum

Reported:
3/8/2023 2:12:59PM

BG1

E303004-24

Analyte	Result	Reporting Limit	Dilution	Prepared	Analyzed	Notes
Volatile Organic Compounds by EPA 8260B						
	mg/kg	mg/kg		Analyst: RKS		Batch: 2309041
Benzene	ND	0.0250	1	03/02/23	03/02/23	
Ethylbenzene	ND	0.0250	1	03/02/23	03/02/23	
Toluene	ND	0.0250	1	03/02/23	03/02/23	
o-Xylene	ND	0.0250	1	03/02/23	03/02/23	
p,m-Xylene	ND	0.0500	1	03/02/23	03/02/23	
Total Xylenes	ND	0.0250	1	03/02/23	03/02/23	
Surrogate: Bromofluorobenzene	94.9 %	70-130		03/02/23	03/02/23	
Surrogate: 1,2-Dichloroethane-d4	99.9 %	70-130		03/02/23	03/02/23	
Surrogate: Toluene-d8	104 %	70-130		03/02/23	03/02/23	
Nonhalogenated Organics by EPA 8015D - GRO						
	mg/kg	mg/kg		Analyst: RKS		Batch: 2309041
Gasoline Range Organics (C6-C10)	ND	20.0	1	03/02/23	03/02/23	
Surrogate: Bromofluorobenzene	94.9 %	70-130		03/02/23	03/02/23	
Surrogate: 1,2-Dichloroethane-d4	99.9 %	70-130		03/02/23	03/02/23	
Surrogate: Toluene-d8	104 %	70-130		03/02/23	03/02/23	
Nonhalogenated Organics by EPA 8015D - DRO/ORO						
	mg/kg	mg/kg		Analyst: RAS		Batch: 2309063
Diesel Range Organics (C10-C28)	ND	25.0	1	03/03/23	03/08/23	
Oil Range Organics (C28-C36)	ND	50.0	1	03/03/23	03/08/23	
Surrogate: n-Nonane	112 %	50-200		03/03/23	03/08/23	
Anions by EPA 300.0/9056A						
	mg/kg	mg/kg		Analyst: BA		Batch: 2309049
Chloride	ND	20.0	1	03/02/23	03/04/23	



QC Summary Data

Pima Environmental Services-Carlsbad	Project Name:	Lustiano 27 34 Fed Com 626 H	Reported:
PO Box 247	Project Number:	01058-0007	
Plains TX, 79355-0247	Project Manager:	Tom Bynum	3/8/2023 2:12:59PM

Volatile Organic Compounds by EPA 8260B

Analyst: RKS

Analyte	Result	Reporting Limit	Spike Level	Source Result	Rec	Rec Limits	RPD	RPD Limit	Notes
	mg/kg	mg/kg	mg/kg	mg/kg	%	%	%	%	

Blank (2309040-BLK1)

Prepared: 03/02/23 Analyzed: 03/02/23

Benzene	ND	0.0250							
Ethylbenzene	ND	0.0250							
Toluene	ND	0.0250							
o-Xylene	ND	0.0250							
p,m-Xylene	ND	0.0500							
Total Xylenes	ND	0.0250							
Surrogate: Bromofluorobenzene	0.463		0.500		92.5	70-130			
Surrogate: 1,2-Dichloroethane-d4	0.490		0.500		98.0	70-130			
Surrogate: Toluene-d8	0.498		0.500		99.6	70-130			

LCS (2309040-BS1)

Prepared: 03/02/23 Analyzed: 03/02/23

Benzene	2.63	0.0250	2.50		105	70-130			
Ethylbenzene	2.56	0.0250	2.50		103	70-130			
Toluene	2.62	0.0250	2.50		105	70-130			
o-Xylene	2.72	0.0250	2.50		109	70-130			
p,m-Xylene	5.22	0.0500	5.00		104	70-130			
Total Xylenes	7.94	0.0250	7.50		106	70-130			
Surrogate: Bromofluorobenzene	0.466		0.500		93.2	70-130			
Surrogate: 1,2-Dichloroethane-d4	0.487		0.500		97.3	70-130			
Surrogate: Toluene-d8	0.505		0.500		101	70-130			

Matrix Spike (2309040-MS1)

Source: E303004-01

Prepared: 03/02/23 Analyzed: 03/02/23

Benzene	2.66	0.0250	2.50	ND	107	48-131			
Ethylbenzene	2.64	0.0250	2.50	ND	106	45-135			
Toluene	2.70	0.0250	2.50	ND	108	48-130			
o-Xylene	2.80	0.0250	2.50	ND	112	43-135			
p,m-Xylene	5.37	0.0500	5.00	ND	107	43-135			
Total Xylenes	8.16	0.0250	7.50	ND	109	43-135			
Surrogate: Bromofluorobenzene	0.473		0.500		94.6	70-130			
Surrogate: 1,2-Dichloroethane-d4	0.498		0.500		99.6	70-130			
Surrogate: Toluene-d8	0.502		0.500		100	70-130			

Matrix Spike Dup (2309040-MSD1)

Source: E303004-01

Prepared: 03/02/23 Analyzed: 03/02/23

Benzene	2.62	0.0250	2.50	ND	105	48-131	1.76	23	
Ethylbenzene	2.58	0.0250	2.50	ND	103	45-135	2.43	27	
Toluene	2.64	0.0250	2.50	ND	105	48-130	2.49	24	
o-Xylene	2.73	0.0250	2.50	ND	109	43-135	2.33	27	
p,m-Xylene	5.24	0.0500	5.00	ND	105	43-135	2.41	27	
Total Xylenes	7.97	0.0250	7.50	ND	106	43-135	2.39	27	
Surrogate: Bromofluorobenzene	0.470		0.500		93.9	70-130			
Surrogate: 1,2-Dichloroethane-d4	0.466		0.500		93.1	70-130			
Surrogate: Toluene-d8	0.503		0.500		101	70-130			



QC Summary Data

Pima Environmental Services-Carlsbad	Project Name:	Lustiano 27 34 Fed Com 626 H	Reported:
PO Box 247	Project Number:	01058-0007	
Plains TX, 79355-0247	Project Manager:	Tom Bynum	3/8/2023 2:12:59PM

Volatile Organic Compounds by EPA 8260B

Analyst: RKS

Analyte	Result mg/kg	Reporting Limit mg/kg	Spike Level mg/kg	Source Result mg/kg	Rec %	Rec Limits %	RPD %	RPD Limit %	Notes
---------	-----------------	-----------------------------	-------------------------	---------------------------	----------	--------------------	----------	-------------------	-------

Blank (2309041-BLK1)

Prepared: 03/02/23 Analyzed: 03/02/23

Benzene	ND	0.0250							
Ethylbenzene	ND	0.0250							
Toluene	ND	0.0250							
o-Xylene	ND	0.0250							
p,m-Xylene	ND	0.0500							
Total Xylenes	ND	0.0250							
Surrogate: Bromofluorobenzene	0.481		0.500		96.2	70-130			
Surrogate: 1,2-Dichloroethane-d4	0.517		0.500		103	70-130			
Surrogate: Toluene-d8	0.519		0.500		104	70-130			

LCS (2309041-BS1)

Prepared: 03/02/23 Analyzed: 03/02/23

Benzene	2.17	0.0250	2.50		86.9	70-130			
Ethylbenzene	2.32	0.0250	2.50		92.7	70-130			
Toluene	2.26	0.0250	2.50		90.2	70-130			
o-Xylene	2.38	0.0250	2.50		95.3	70-130			
p,m-Xylene	4.71	0.0500	5.00		94.2	70-130			
Total Xylenes	7.09	0.0250	7.50		94.5	70-130			
Surrogate: Bromofluorobenzene	0.518		0.500		104	70-130			
Surrogate: 1,2-Dichloroethane-d4	0.520		0.500		104	70-130			
Surrogate: Toluene-d8	0.509		0.500		102	70-130			

Matrix Spike (2309041-MS1)

Source: E303004-21

Prepared: 03/02/23 Analyzed: 03/02/23

Benzene	2.13	0.0250	2.50	ND	85.2	48-131			
Ethylbenzene	2.31	0.0250	2.50	ND	92.4	45-135			
Toluene	2.24	0.0250	2.50	ND	89.5	48-130			
o-Xylene	2.37	0.0250	2.50	ND	94.7	43-135			
p,m-Xylene	4.65	0.0500	5.00	ND	93.0	43-135			
Total Xylenes	7.02	0.0250	7.50	ND	93.6	43-135			
Surrogate: Bromofluorobenzene	0.521		0.500		104	70-130			
Surrogate: 1,2-Dichloroethane-d4	0.519		0.500		104	70-130			
Surrogate: Toluene-d8	0.506		0.500		101	70-130			

Matrix Spike Dup (2309041-MSD1)

Source: E303004-21

Prepared: 03/02/23 Analyzed: 03/02/23

Benzene	2.18	0.0250	2.50	ND	87.2	48-131	2.27	23	
Ethylbenzene	2.33	0.0250	2.50	ND	93.0	45-135	0.626	27	
Toluene	2.28	0.0250	2.50	ND	91.1	48-130	1.77	24	
o-Xylene	2.40	0.0250	2.50	ND	96.2	43-135	1.49	27	
p,m-Xylene	4.72	0.0500	5.00	ND	94.5	43-135	1.56	27	
Total Xylenes	7.13	0.0250	7.50	ND	95.0	43-135	1.53	27	
Surrogate: Bromofluorobenzene	0.517		0.500		103	70-130			
Surrogate: 1,2-Dichloroethane-d4	0.514		0.500		103	70-130			
Surrogate: Toluene-d8	0.508		0.500		102	70-130			



QC Summary Data

Pima Environmental Services-Carlsbad	Project Name:	Lustiano 27 34 Fed Com 626 H	Reported:
PO Box 247	Project Number:	01058-0007	
Plains TX, 79355-0247	Project Manager:	Tom Bynum	3/8/2023 2:12:59PM

Nonhalogenated Organics by EPA 8015D - GRO

Analyst: RKS

Analyte	Result mg/kg	Reporting Limit mg/kg	Spike Level mg/kg	Source Result mg/kg	Rec %	Rec Limits %	RPD %	RPD Limit %	Notes
---------	-----------------	-----------------------------	-------------------------	---------------------------	----------	--------------------	----------	-------------------	-------

Blank (2309040-BLK1)

Prepared: 03/02/23 Analyzed: 03/02/23

Gasoline Range Organics (C6-C10)	ND	20.0							
Surrogate: Bromofluorobenzene	0.463		0.500		92.5	70-130			
Surrogate: 1,2-Dichloroethane-d4	0.490		0.500		98.0	70-130			
Surrogate: Toluene-d8	0.498		0.500		99.6	70-130			

LCS (2309040-BS2)

Prepared: 03/02/23 Analyzed: 03/02/23

Gasoline Range Organics (C6-C10)	48.6	20.0	50.0		97.3	70-130			
Surrogate: Bromofluorobenzene	0.458		0.500		91.6	70-130			
Surrogate: 1,2-Dichloroethane-d4	0.480		0.500		95.9	70-130			
Surrogate: Toluene-d8	0.509		0.500		102	70-130			

Matrix Spike (2309040-MS2)

Source: E303004-01

Prepared: 03/02/23 Analyzed: 03/02/23

Gasoline Range Organics (C6-C10)	50.0	20.0	50.0	ND	99.9	70-130			
Surrogate: Bromofluorobenzene	0.458		0.500		91.6	70-130			
Surrogate: 1,2-Dichloroethane-d4	0.475		0.500		95.0	70-130			
Surrogate: Toluene-d8	0.501		0.500		100	70-130			

Matrix Spike Dup (2309040-MSD2)

Source: E303004-01

Prepared: 03/02/23 Analyzed: 03/02/23

Gasoline Range Organics (C6-C10)	48.9	20.0	50.0	ND	97.9	70-130	2.05	20	
Surrogate: Bromofluorobenzene	0.462		0.500		92.4	70-130			
Surrogate: 1,2-Dichloroethane-d4	0.495		0.500		99.0	70-130			
Surrogate: Toluene-d8	0.504		0.500		101	70-130			



QC Summary Data

Pima Environmental Services-Carlsbad	Project Name:	Lustiano 27 34 Fed Com 626 H	Reported:
PO Box 247	Project Number:	01058-0007	
Plains TX, 79355-0247	Project Manager:	Tom Bynum	3/8/2023 2:12:59PM

Nonhalogenated Organics by EPA 8015D - GRO

Analyst: RKS

Analyte	Result mg/kg	Reporting Limit mg/kg	Spike Level mg/kg	Source Result mg/kg	Rec %	Rec Limits %	RPD %	RPD Limit %	Notes
---------	-----------------	-----------------------------	-------------------------	---------------------------	----------	--------------------	----------	-------------------	-------

Blank (2309041-BLK1)

Prepared: 03/02/23 Analyzed: 03/02/23

Gasoline Range Organics (C6-C10)	ND	20.0							
Surrogate: Bromofluorobenzene	0.481		0.500		96.2	70-130			
Surrogate: 1,2-Dichloroethane-d4	0.517		0.500		103	70-130			
Surrogate: Toluene-d8	0.519		0.500		104	70-130			

LCS (2309041-BS2)

Prepared: 03/02/23 Analyzed: 03/02/23

Gasoline Range Organics (C6-C10)	46.4	20.0	50.0		92.9	70-130			
Surrogate: Bromofluorobenzene	0.510		0.500		102	70-130			
Surrogate: 1,2-Dichloroethane-d4	0.522		0.500		104	70-130			
Surrogate: Toluene-d8	0.509		0.500		102	70-130			

Matrix Spike (2309041-MS2)

Source: E303004-21

Prepared: 03/02/23 Analyzed: 03/02/23

Gasoline Range Organics (C6-C10)	53.9	20.0	50.0	ND	108	70-130			
Surrogate: Bromofluorobenzene	0.491		0.500		98.1	70-130			
Surrogate: 1,2-Dichloroethane-d4	0.499		0.500		99.7	70-130			
Surrogate: Toluene-d8	0.520		0.500		104	70-130			

Matrix Spike Dup (2309041-MSD2)

Source: E303004-21

Prepared: 03/02/23 Analyzed: 03/02/23

Gasoline Range Organics (C6-C10)	48.6	20.0	50.0	ND	97.3	70-130	10.4	20	
Surrogate: Bromofluorobenzene	0.503		0.500		101	70-130			
Surrogate: 1,2-Dichloroethane-d4	0.504		0.500		101	70-130			
Surrogate: Toluene-d8	0.515		0.500		103	70-130			



QC Summary Data

Pima Environmental Services-Carlsbad	Project Name:	Lustiano 27 34 Fed Com 626 H	Reported:
PO Box 247	Project Number:	01058-0007	
Plains TX, 79355-0247	Project Manager:	Tom Bynum	3/8/2023 2:12:59PM

Nonhalogenated Organics by EPA 8015D - DRO/ORO

Analyst: RAS

Analyte	Result mg/kg	Reporting Limit mg/kg	Spike Level mg/kg	Source Result mg/kg	Rec %	Rec Limits %	RPD %	RPD Limit %	Notes
---------	-----------------	-----------------------------	-------------------------	---------------------------	----------	--------------------	----------	-------------------	-------

Blank (2309060-BLK1)

Prepared: 03/03/23 Analyzed: 03/04/23

Diesel Range Organics (C10-C28)	ND	25.0							
Oil Range Organics (C28-C36)	ND	50.0							
Surrogate: n-Nonane	52.4		50.0		105	50-200			

LCS (2309060-BS1)

Prepared: 03/03/23 Analyzed: 03/04/23

Diesel Range Organics (C10-C28)	279	25.0	250		112	38-132			
Surrogate: n-Nonane	40.6		50.0		81.3	50-200			

Matrix Spike (2309060-MS1)

Source: E303004-15

Prepared: 03/03/23 Analyzed: 03/04/23

Diesel Range Organics (C10-C28)	282	25.0	250	ND	113	38-132			
Surrogate: n-Nonane	43.5		50.0		87.1	50-200			

Matrix Spike Dup (2309060-MSD1)

Source: E303004-15

Prepared: 03/03/23 Analyzed: 03/04/23

Diesel Range Organics (C10-C28)	282	25.0	250	ND	113	38-132	0.206	20	
Surrogate: n-Nonane	40.0		50.0		80.0	50-200			



QC Summary Data

Pima Environmental Services-Carlsbad	Project Name:	Lustiano 27 34 Fed Com 626 H	Reported:
PO Box 247	Project Number:	01058-0007	
Plains TX, 79355-0247	Project Manager:	Tom Bynum	3/8/2023 2:12:59PM

Nonhalogenated Organics by EPA 8015D - DRO/ORO

Analyst: RAS

Analyte	Result mg/kg	Reporting Limit mg/kg	Spike Level mg/kg	Source Result mg/kg	Rec %	Rec Limits %	RPD %	RPD Limit %	Notes
---------	-----------------	-----------------------------	-------------------------	---------------------------	----------	--------------------	----------	-------------------	-------

Blank (2309063-BLK1)

Prepared: 03/03/23 Analyzed: 03/06/23

Diesel Range Organics (C10-C28)	ND	25.0							
Oil Range Organics (C28-C36)	ND	50.0							
Surrogate: n-Nonane	48.4		50.0		96.8	50-200			

LCS (2309063-BS1)

Prepared: 03/03/23 Analyzed: 03/06/23

Diesel Range Organics (C10-C28)	236	25.0	250		94.2	38-132			
Surrogate: n-Nonane	49.8		50.0		99.6	50-200			

Matrix Spike (2309063-MS1)

Source: E303005-25

Prepared: 03/03/23 Analyzed: 03/06/23

Diesel Range Organics (C10-C28)	251	25.0	250	ND	100	38-132			
Surrogate: n-Nonane	50.5		50.0		101	50-200			

Matrix Spike Dup (2309063-MSD1)

Source: E303005-25

Prepared: 03/03/23 Analyzed: 03/06/23

Diesel Range Organics (C10-C28)	270	25.0	250	ND	108	38-132	7.51	20	
Surrogate: n-Nonane	50.6		50.0		101	50-200			



QC Summary Data

Pima Environmental Services-Carlsbad	Project Name:	Lustiano 27 34 Fed Com 626 H	Reported:
PO Box 247	Project Number:	01058-0007	
Plains TX, 79355-0247	Project Manager:	Tom Bynum	3/8/2023 2:12:59PM

Anions by EPA 300.0/9056A

Analyst: BA

Analyte	Result	Reporting Limit	Spike Level	Source Result	Rec	Rec Limits	RPD	RPD Limit	Notes
	mg/kg	mg/kg	mg/kg	mg/kg	%	%	%	%	

Blank (2309044-BLK1)					Prepared: 03/02/23 Analyzed: 03/03/23				
Chloride	ND	20.0							
LCS (2309044-BS1)					Prepared: 03/02/23 Analyzed: 03/03/23				
Chloride	269	20.0	250		108	90-110			
Matrix Spike (2309044-MS1)					Source: E303004-01		Prepared: 03/02/23 Analyzed: 03/03/23		
Chloride	791	20.0	250	606	74.3	80-120			M2
Matrix Spike Dup (2309044-MSD1)					Source: E303004-01		Prepared: 03/02/23 Analyzed: 03/03/23		
Chloride	884	20.0	250	606	111	80-120	11.0	20	



QC Summary Data

Pima Environmental Services-Carlsbad	Project Name:	Lustiano 27 34 Fed Com 626 H	Reported:
PO Box 247	Project Number:	01058-0007	
Plains TX, 79355-0247	Project Manager:	Tom Bynum	3/8/2023 2:12:59PM

Anions by EPA 300.0/9056A

Analyst: BA

Analyte	Result mg/kg	Reporting Limit mg/kg	Spike Level mg/kg	Source Result mg/kg	Rec %	Rec Limits %	RPD %	RPD Limit %	Notes
---------	-----------------	-----------------------------	-------------------------	---------------------------	----------	--------------------	----------	-------------------	-------

Blank (2309049-BLK1)					Prepared: 03/02/23 Analyzed: 03/04/23				
Chloride	ND	20.0							
LCS (2309049-BS1)					Prepared: 03/02/23 Analyzed: 03/04/23				
Chloride	259	20.0	250		104	90-110			
Matrix Spike (2309049-MS1)					Source: E303004-21		Prepared: 03/02/23 Analyzed: 03/04/23		
Chloride	260	20.0	250	ND	104	80-120			
Matrix Spike Dup (2309049-MSD1)					Source: E303004-21		Prepared: 03/02/23 Analyzed: 03/04/23		
Chloride	260	20.0	250	ND	104	80-120	0.136	20	

QC Summary Report Comment:
Calculations are based off of the raw (non-rounded) data. However, for reporting purposes all QC data is rounded to three significant figures.
Therefore, hand calculated values may differ slightly.



Definitions and Notes

Pima Environmental Services-Carlsbad	Project Name:	Lustiano 27 34 Fed Com 626 H	
PO Box 247	Project Number:	01058-0007	Reported:
Plains TX, 79355-0247	Project Manager:	Tom Bynum	03/08/23 14:12

- M2 Matrix spike recovery was outside quality control limits. The associated LCS spike recovery was acceptable.
- ND Analyte NOT DETECTED at or above the reporting limit
- NR Not Reported
- RPD Relative Percent Difference
- DNI Did Not Ignite

Note (1): Methods marked with ** are non-accredited methods.

Note (2): Soil data is reported on an "as received" weight basis, unless reported otherwise.



Project Information

Chain of Custody

Page 1 of 3

Client: Pima Environmental Services		Bill To		Lab Use Only		TAT		EPA Program					
Project: <u>Lustiano 27 34 Fed com 6260H</u>		Attention:		Lab WO# <u>E303004</u>		Job Number <u>01058-0007</u>		1D	2D	3D	Standard	CWA	SDWA
Project Manager: Tom Bynum		Address:		Analysis and Method									
Address: <u>5614 N. Lovington Hwy.</u>		City, State, Zip											
City, State, Zip <u>Hobbs, NM, 88240</u>		Phone:											
Phone: <u>580-748-1613</u>		Email:											
Email: <u>tom@pimaoil.com</u>		Pima Project # <u>1-237-3</u>											
Report due by:													

Time Sampled	Date Sampled	Matrix	No. of Containers	Sample ID	Lab Number	DRO/ORO by 8015	GRO/DRO by 8015	BTEX by 8021	VOC by 8260	Metals 6010	Chloride 300.0	BGDOC NM	BGDOC TX	Remarks
10:30	2/28/23	S	1	S1-1'	1							X		
10:35				S2-1'	2									
10:40				S3-1'	3									
10:45				S4-1'	4									
10:50				S5-1'	5									
10:55				S6-1'	6									
11:00				S1-3'	7									
11:05				S2-3'	8									
11:10				S3-3'	9									
11:15				S4-3'	10									

Additional Instructions:

Billing #: 21132943

I, (field sampler), attest to the validity and authenticity of this sample. I am aware that tampering with or intentionally mislabelling the sample location, date or time of collection is considered fraud and may be grounds for legal action.						Samples requiring thermal preservation must be received on ice the day they are sampled or received packed in ice at an avg temp above 0 but less than 6 °C on subsequent days.					
Relinquished by: (Signature)		Date	Time	Received by: (Signature)		Date	Time	Lab Use Only			
<i>[Signature]</i>		3-1-23	2:00	<i>[Signature]</i>		3-1-23	1400	Received on ice: <u>Y</u> / N			
Relinquished by: (Signature)		Date	Time	Received by: (Signature)		Date	Time	T1			
<i>[Signature]</i>		3-1-23	1630	<i>[Signature]</i>		3-1-23	1655	T2			
Relinquished by: (Signature)		Date	Time	Received by: (Signature)		Date	Time	T3			
<i>[Signature]</i>		3-1-23	1655	<i>[Signature]</i>		3/2/23	7:15	AVG Temp °C <u>4.0</u>			
Sample Matrix: <u>S</u> - Soil, <u>sd</u> - Solid, <u>Sg</u> - Sludge, <u>A</u> - Aqueous, <u>O</u> - Other						Container Type: <u>g</u> - glass, <u>p</u> - poly/plastic, <u>ag</u> - amber glass, <u>v</u> - VOA					
Note: Samples are discarded 30 days after results are reported unless other arrangements are made. Hazardous samples will be returned to client or disposed of at the client expense. The report for the analysis of the above samples is applicable only to those samples received by the laboratory with this COC. The liability of the laboratory is limited to the amount paid for on the report.											

Project Information

Chain of Custody

Page 2 of 3

Client: Pima Environmental Services		Bill To		Lab Use Only		TAT		EPA Program					
Project: <u>Lustiano 27.34 Fed com 1026 H</u>		Attention:		Lab WO# <u>E 303004</u>		Job Number <u>01058-0007</u>		1D	2D	3D	Standard	CWA	SDWA
Project Manager: Tom Bynum		Address:		Analysis and Method									
Address: <u>5614 N. Lovington Hwy.</u>		City, State, Zip											
City, State, Zip: <u>Hobbs, NM, 88240</u>		Phone:											
Phone: <u>580-748-1613</u>		Email:											
Email: <u>tom@pimaoil.com</u>		Pima Project # <u>1-237-3</u>											
Report due by:													

Time Sampled	Date Sampled	Matrix	No. of Containers	Sample ID	Lab Number	DRO/ORO by 8015	GRO/DRO by 8015	BTEX by 8021	VOC by 8260	Metals 6010	Chloride 300.0	BGDOC NM	BGDOC TX	Remarks
11:20	2/28/23	S	1	S5-3'	11							X		
11:25				S6-3'	12									
11:30				S1-4'	13									
11:35				S2-4'	14									
11:40				S3-4'	15									
11:45				S4-4'	16									
11:50				S5-4'	17									
11:55				S6-4'	18									
12:00				SW1	19									
12:05				SW2	20									

Additional Instructions:

Billing # 2132943

I, (field sampler), attest to the validity and authenticity of this sample. I am aware that tampering with or intentionally mislabelling the sample location, date or time of collection is considered fraud and may be grounds for legal action.

Sampled by: Adriana Benavidez

Samples requiring thermal preservation must be received on ice the day they are sampled or received packed in ice at an avg temp above 0 but less than 6 °C on subsequent days.

Relinquished by: (Signature)	Date	Time	Received by: (Signature)	Date	Time	Lab Use Only Received on ice: <u>Y</u> N T1 T2 T3 AVG Temp °C <u>4.0</u>
<u>Michelle Guevara</u>	<u>3-1-23</u>	<u>2:00</u>	<u>Michelle Guevara</u>	<u>3-1-23</u>	<u>1400</u>	
<u>Michelle Guevara</u>	<u>3-1-23</u>	<u>1630</u>	<u>Michelle Guevara</u>	<u>3-1-23</u>	<u>1655</u>	
Relinquished by: (Signature)	Date	Time	Received by: (Signature)	Date	Time	
<u>Michelle Guevara</u>	<u>3-1-23</u>	<u>2345</u>	<u>Michelle Guevara</u>	<u>3/2/23</u>	<u>7:15</u>	

Sample Matrix: S - Solid, Sd - Solid, Sg - Sludge, A - Aqueous, O - Other

Container Type: g - glass, p - poly/plastic, ag - amber glass, v - VOA

Note: Samples are discarded 30 days after results are reported unless other arrangements are made. Hazardous samples will be returned to client or disposed of at the client expense. The report for the analysis of the above samples is applicable only to those samples received by the laboratory with this COC. The liability of the laboratory is limited to the amount paid for on the report.

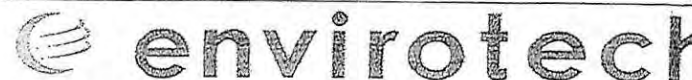



Envirotech Analytical Laboratory

Printed: 3/2/2023 12:58:43PM

Sample Receipt Checklist (SRC)

Instructions: Please take note of any NO checkmarks.

If we receive no response concerning these items within 24 hours of the date of this notice, all the samples will be analyzed as requested.

Client:	Pima Environmental Services-Carlsbad	Date Received:	03/02/23 07:15	Work Order ID:	E303004
Phone:	(575) 631-6977	Date Logged In:	03/02/23 10:08	Logged In By:	Caitlin Christian
Email:	tom@pimaoil.com	Due Date:	03/08/23 17:00 (4 day TAT)		

Chain of Custody (COC)

1. Does the sample ID match the COC? Yes
2. Does the number of samples per sampling site location match the COC? Yes
3. Were samples dropped off by client or carrier? Yes
4. Was the COC complete, i.e., signatures, dates/times, requested analyses? Yes
5. Were all samples received within holding time? Yes

Note: Analysis, such as pH which should be conducted in the field, i.e., 15 minute hold time, are not included in this discussion.

Carrier: CourierComments/ResolutionSample Turn Around Time (TAT)

6. Did the COC indicate standard TAT, or Expedited TAT? Yes

Sample Cooler

7. Was a sample cooler received? Yes
8. If yes, was cooler received in good condition? Yes
9. Was the sample(s) received intact, i.e., not broken? Yes
10. Were custody/security seals present? No
11. If yes, were custody/security seals intact? NA
12. Was the sample received on ice? If yes, the recorded temp is 4°C, i.e., 6°±2°C Yes

Note: Thermal preservation is not required, if samples are received w/i 15 minutes of sampling

13. If no visible ice, record the temperature. Actual sample temperature: 4°C

Sample Container

14. Are aqueous VOC samples present? No
15. Are VOC samples collected in VOA Vials? NA
16. Is the head space less than 6-8 mm (pea sized or less)? NA
17. Was a trip blank (TB) included for VOC analyses? NA
18. Are non-VOC samples collected in the correct containers? Yes
19. Is the appropriate volume/weight or number of sample containers collected? Yes

Field Label

20. Were field sample labels filled out with the minimum information:
 - Sample ID? Yes
 - Date/Time Collected? Yes
 - Collectors name? No

Sample Preservation

21. Does the COC or field labels indicate the samples were preserved? No
22. Are sample(s) correctly preserved? NA
24. Is lab filtration required and/or requested for dissolved metals? No

Multiphase Sample Matrix

26. Does the sample have more than one phase, i.e., multiphase? No
27. If yes, does the COC specify which phase(s) is to be analyzed? NA

Subcontract Laboratory

28. Are samples required to get sent to a subcontract laboratory? No
29. Was a subcontract laboratory specified by the client and if so who? NA Subcontract Lab: na

Client Instruction

Signature of client authorizing changes to the COC or sample disposition.

Date



envirotech Inc.

District I
1625 N. French Dr., Hobbs, NM 88240
Phone:(575) 393-6161 Fax:(575) 393-0720
District II
811 S. First St., Artesia, NM 88210
Phone:(575) 748-1283 Fax:(575) 748-9720
District III
1000 Rio Brazos Rd., Aztec, NM 87410
Phone:(505) 334-6178 Fax:(505) 334-6170
District IV
1220 S. St Francis Dr., Santa Fe, NM 87505
Phone:(505) 476-3470 Fax:(505) 476-3462

State of New Mexico
Energy, Minerals and Natural Resources
Oil Conservation Division
1220 S. St Francis Dr.
Santa Fe, NM 87505

CONDITIONS

Action 198855

CONDITIONS

Operator: DEVON ENERGY PRODUCTION COMPANY, LP 333 West Sheridan Ave. Oklahoma City, OK 73102	OGRID: 6137
	Action Number: 198855
	Action Type: [C-141] Release Corrective Action (C-141)

CONDITIONS

Created By	Condition	Condition Date
jharimon	None	7/13/2023