

# Closure Report

## Site Description

Site Name:	Red Tank 34 Federal #2 CTB
Company:	Oxy Permian Ltd.
Legal Description:	U/L H, Section 34, T22S, R32E
County:	Lea County, NM
GPS Coordinates:	N 32.34968° W 103.65624°

## Release Data

Date of Release:	02/25/2014
Type of Release:	Oil and Produced water
Source of Release:	2" steel production line
Volume of Release:	0.5 bbl of oil and 20.5 bbls of produced water
Volume Recovered:	0 bbls

## Remediation Specifications

Remediation Parameters:	Excavate to a depth of 3 feet in the entire leak area. Install a clay liner in the area at the north end by SP1. Take sidewall confirmation samples. Backfill the site with clean soil.	
Remediation Activities:	07/11/2014 to 09/11/2014	
Plan Sent to OCD:	04/05/2014	Email from Cliff Brunson to Geoffrey Leking
OCD Approval of Plan:	04/07/2014	Email from Geoffrey Leking to Cliff Brunson
Plan Sent to BLM:	04/05/2014	Email from Cliff Brunson to J. Van Curen
BLM Approval of Plan:	04/07/2014	Email from J. Van Curen to Cliff Brunson

## Supporting Documentation

Initial C-141	Signed 03/03/2014
Final C-141	Signed 09/16/2014
Site Diagram	March 2014
Groundwater Plot	450'
TOPO Maps	March 2014
Lab Summary	03/06/2014 and 08/07/2014
Lab Analysis	03/06/2014 and 08/07/2014
Correspondence	Request and approval of remediation plan via email

## Request for Closure

Based on the completion of the remediation plan as agreed upon, BBC International requests closure approval from NMOCD.

Cliff Brunson, President of BBC International Inc.

09/25/2014

District I  
1625 N. French Dr., Hobbs, NM 88240  
District II  
1301 W. Grand Avenue, Artesia, NM 88210  
District III  
1000 Rio Brazos Road, Aztec, NM 87410  
District IV  
1220 S. St. Francis Dr., Santa Fe, NM 87505

State of New Mexico  
Energy Minerals and Natural Resources  
Oil Conservation Division  
1220 South St. Francis Dr.  
Santa Fe, NM 87505

Form C-141  
Revised October 10, 2003

Submit 2 Copies to appropriate  
District Office in accordance  
with Rule 116 on back  
side of form

### Release Notification and Corrective Action

<b>OPERATOR</b>		<input checked="" type="checkbox"/> Initial Report	<input type="checkbox"/> Final Report
Name of Company	Oxy USA Inc.	Contact	Chancey Summers
Address	1017 W. Stanolind Rd, Hobbs, NM	Telephone No.	(575) 397-8216
Facility Name	Red Tank 34 Federal #2 CTB	Facility Type	Battery
Surface Owner	BLM	Mineral Owner	API No.

### LOCATION OF RELEASE

Unit Letter	Section	Township	Range	Feet from the	North/South Line	Feet from the	East/West Line	County
	34	22S	32E					Lea County, NM

Latitude N 32.34976°

Longitude W 103.65597°

### NATURE OF RELEASE

Type of Release	Oil and Produced water	Volume of Release	0.5 bbl of oil and 20.5 bbls of produce water	Volume Recovered	0 bbls
Source of Release	2 " steel line production line	Date and Hour of Occurrence	2/25/2014	Date and Hour of Discovery	
Was Immediate Notice Given?	<input checked="" type="checkbox"/> Yes <input type="checkbox"/> No <input type="checkbox"/> Not Required	If YES, To Whom? Goeffrey Leking- NMOCD, Jennifer Van Curen- BLM			
By Whom?	Kathy Purvis, BBC International	Date and Hour	02/26/2014 @ 3:44 pm		
Was a Watercourse Reached?	<input type="checkbox"/> Yes <input checked="" type="checkbox"/> No	If YES, Volume Impacting the Watercourse.			

If a Watercourse was Impacted, Describe Fully.\*

Describe Cause of Problem and Remedial Action Taken.\*

A leak in the 2 inch steel line from the production separator to the tanks spilled 0.5 bbl of oil and 20.5 bbls of produced water onto the ground. No fluids were recovered and the line was repaired.

Describe Area Affected and Cleanup Action Taken.\*

The affected area was approximately 14' x 22' inside the berm. Remediation will be completed in accordance with a plan approved by both the NMOCD and the BLM.

I hereby certify that the information given above is true and complete to the best of my knowledge and understand that pursuant to NMOCD rules and regulations all operators are required to report and/or file certain release notifications and perform corrective actions for releases which may endanger public health or the environment. The acceptance of a C-141 report by the NMOCD marked as "Final Report" does not relieve the operator of liability should their operations have failed to adequately investigate and remediate contamination that pose a threat to ground water, surface water, human health or the environment. In addition, NMOCD acceptance of a C-141 report does not relieve the operator of responsibility for compliance with any other federal, state, or local laws and/or regulations.

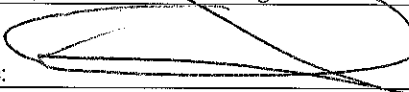
Signature: 		<b>OIL CONSERVATION DIVISION</b>	
Printed Name: Chancey Summers		Approved by District Supervisor:	
Title: HES Coordinator	Approval Date:	Expiration Date:	
E-mail Address: Chancey.Summers@oxy.com	Conditions of Approval:	Attached <input type="checkbox"/>	
Date: 3-3-14	Phone: (575) 397-8216		

\* Attach Additional Sheets If Necessary

District I  
1625 N. French Dr., Hobbs, NM 88240  
District II  
1301 W. Grand Avenue, Artesia, NM 88210  
District III  
1000 Rio Brazos Road, Aztec, NM 87410  
District IV  
1220 S. St. Francis Dr., Santa Fe, NM 87505

State of New Mexico  
Energy Minerals and Natural Resources  
Oil Conservation Division  
1220 South St. Francis Dr.  
Santa Fe, NM 87505

Form C-141  
Revised October 10, 2003

Submit 2 Copies to appropriate  
District Office in accordance  
with Rule 116 on back  
side of form

## Release Notification and Corrective Action

### OPERATOR

☐ Initial Report ☒ Final Report

Name of Company	Oxy USA Inc.	Contact	Chancey Summers
Address	1017 W. Stanolind Rd, Hobbs, NM	Telephone No.	(575) 397-8216
Facility Name	Red Tank 34 Federal #2 CTB	Facility Type	Battery
Surface Owner	BLM	Mineral Owner	API No.

### LOCATION OF RELEASE

Unit Letter	Section	Township	Range	Feet from the	North/South Line	Feet from the	East/West Line	County
	34	22S	32E					Lea County, NM

Latitude N 32.34976° Longitude W 103.65597°

### NATURE OF RELEASE

Type of Release	Oil and Produced water	Volume of Release	0.5 bbl of oil and 20.5 bbls of produce water	Volume Recovered	0 bbls
Source of Release	2 " steel line production line	Date and Hour of Occurrence	Date and Hour of Discovery		
Was Immediate Notice Given?	<input checked="" type="checkbox"/> Yes <input type="checkbox"/> No <input type="checkbox"/> Not Required	If YES, To Whom? Geoffrey Leking- NMOCD, Jennifer Van Curen- BLM			
By Whom?	Kathy Purvis, BBC International	Date and Hour 02/26/2014 @ 3:44 pm			
Was a Watercourse Reached?	<input type="checkbox"/> Yes <input checked="" type="checkbox"/> No	If YES, Volume Impacting the Watercourse.			
If a Watercourse was Impacted, Describe Fully.*					
Describe Cause of Problem and Remedial Action Taken.*					
A leak in the 2 inch steel line from the production separator to the tanks spilled 0.5 bbl of oil and 20.5 bbls of produced water onto the ground. No fluids were recovered and the line was repaired.					
Describe Area Affected and Cleanup Action Taken.*					
The affected area was approximately 14' x 22' inside the berm. Remediation was completed in accordance with the remediation plan approved by Geoffrey Leking on NMOCD via email on 04/07/2014 and approved by Jennifer Van Curen of the BLM via email on 04/07/2014.					
I hereby certify that the information given above is true and complete to the best of my knowledge and understand that pursuant to NMOCD rules and regulations all operators are required to report and/or file certain release notifications and perform corrective actions for releases which may endanger public health or the environment. The acceptance of a C-141 report by the NMOCD marked as "Final Report" does not relieve the operator of liability should their operations have failed to adequately investigate and remediate contamination that pose a threat to ground water, surface water, human health or the environment. In addition, NMOCD acceptance of a C-141 report does not relieve the operator of responsibility for compliance with any other federal, state, or local laws and/or regulations.					
Signature:		<u>OIL CONSERVATION DIVISION</u>			
Printed Name: Chancey Summers		Approved by District Supervisor:			
Title: HES Advisor		Approval Date:		Expiration Date:	
E-mail Address: Chancey.Summers@oxy.com		Conditions of Approval:		Attached <input type="checkbox"/>	
Date: 7-16-19		Phone: (575) 397-8216			

\* Attach Additional Sheets If Necessary

Oxy

Red Tank 34 Federal #2 CTB

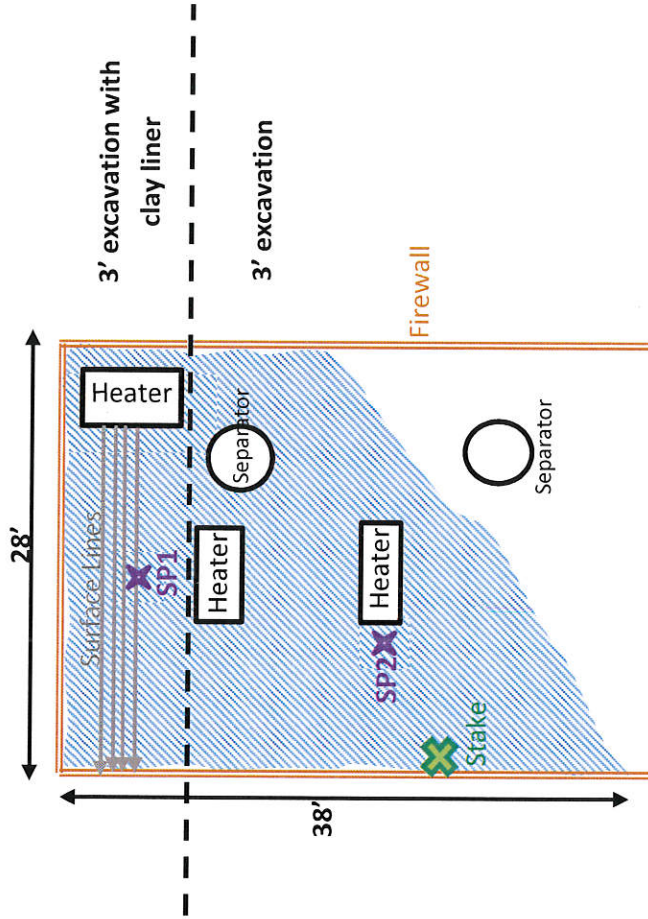

U/L H, Section 34, T22S, R32E  
 Lea County, NM  
 GPS: N 32.35006° W 103.65582°

BBC International, Inc.

Oxy

Red Tank 34 Federal #2 CTB

Date: 03/03/2014 DRWG by: K. Purvis

NOT TO SCALE File: Oxy 2014



## Groundwater Plot

## Oxy Red Tank 34 Federal #2 CTB

County  
LeaUnit Letter  
HSection  
34Township  
22SRange  
32E

Trend Map 450'

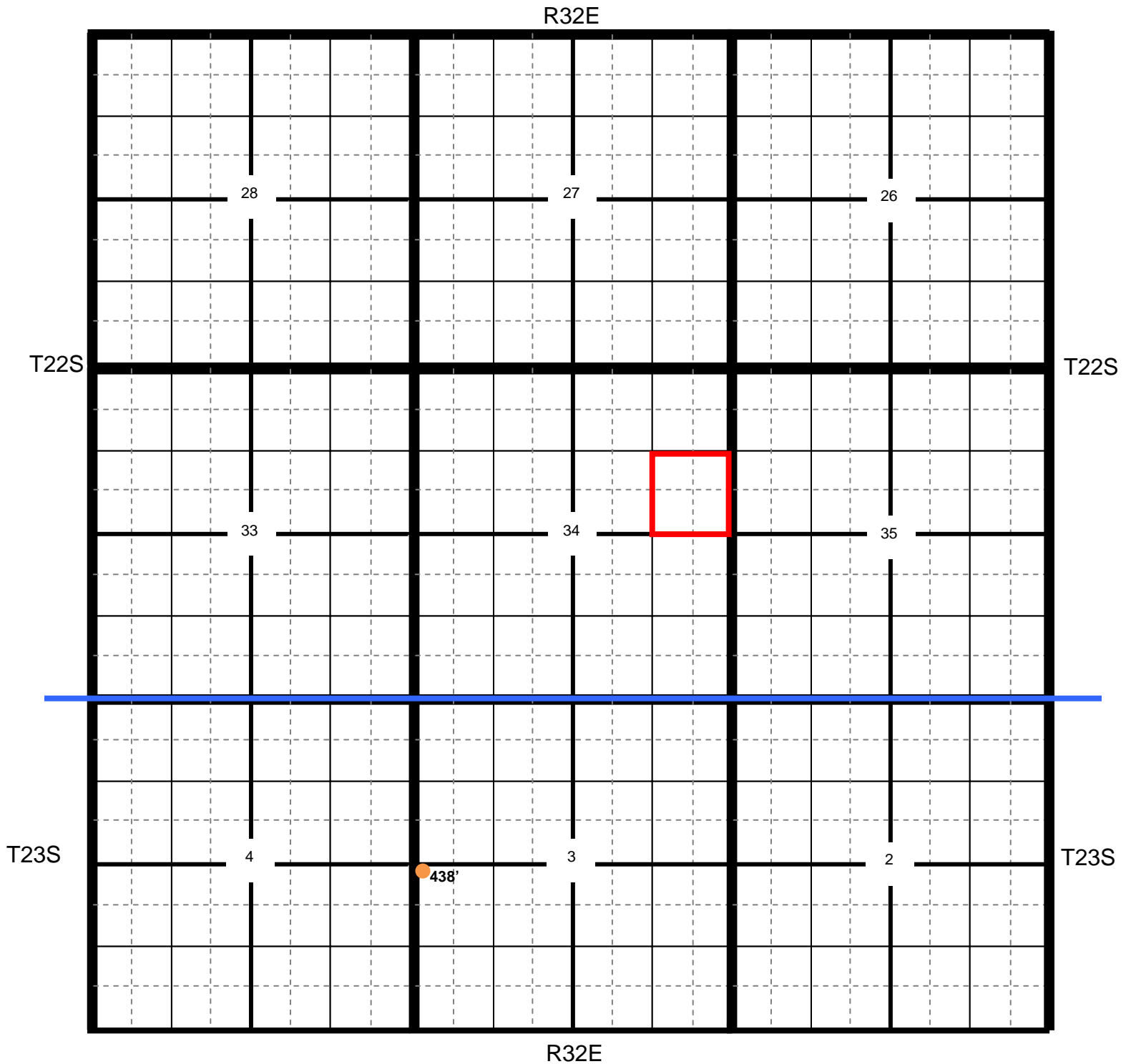

\* Location

● OCD

● USGS

● SEO

● All Databases



## Section Quarters

## Oxy Red Tank 34 Federal #2 CTB

County Lea      Unit Letter H      Section 34      Township 22S      Range 32E

Trend Map 450'

1

2

NW/NW <b>NONE</b>	NE/NW	NW/NE	NE/NE
Unit Letter D	Unit Letter C	Unit Letter B	Unit Letter A
SW/NW	SE/NW	SW/NE	SE/NE
Unit Letter E	Unit Letter F	Unit Letter G	Unit Letter H
NW/SW	NE/SW	NW/SE	NE/SE
Unit Letter L	Unit Letter K	Unit Letter J	Unit Letter I
SW/SW	SE/SW	SW/SE	SE/SE
Unit Letter M	Unit Letter N	Unit Letter O	Unit Letter P

3

4

Location     
 OCD     
 USGS     
 SEO     
 All Databases



## Red Tank 34 Federal #2 CTB

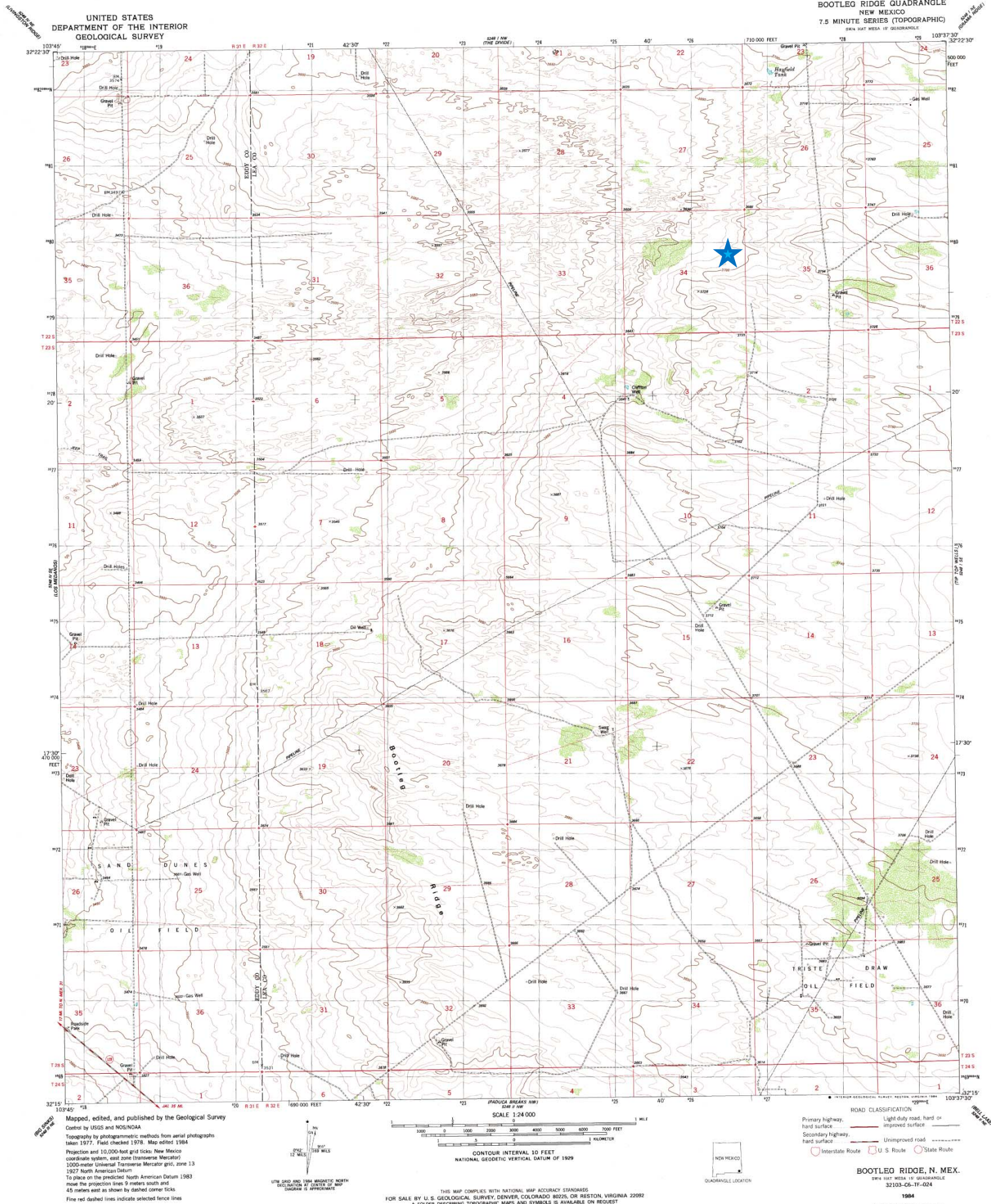



Oxy

# Red Tank 34 Federal #2 CTB

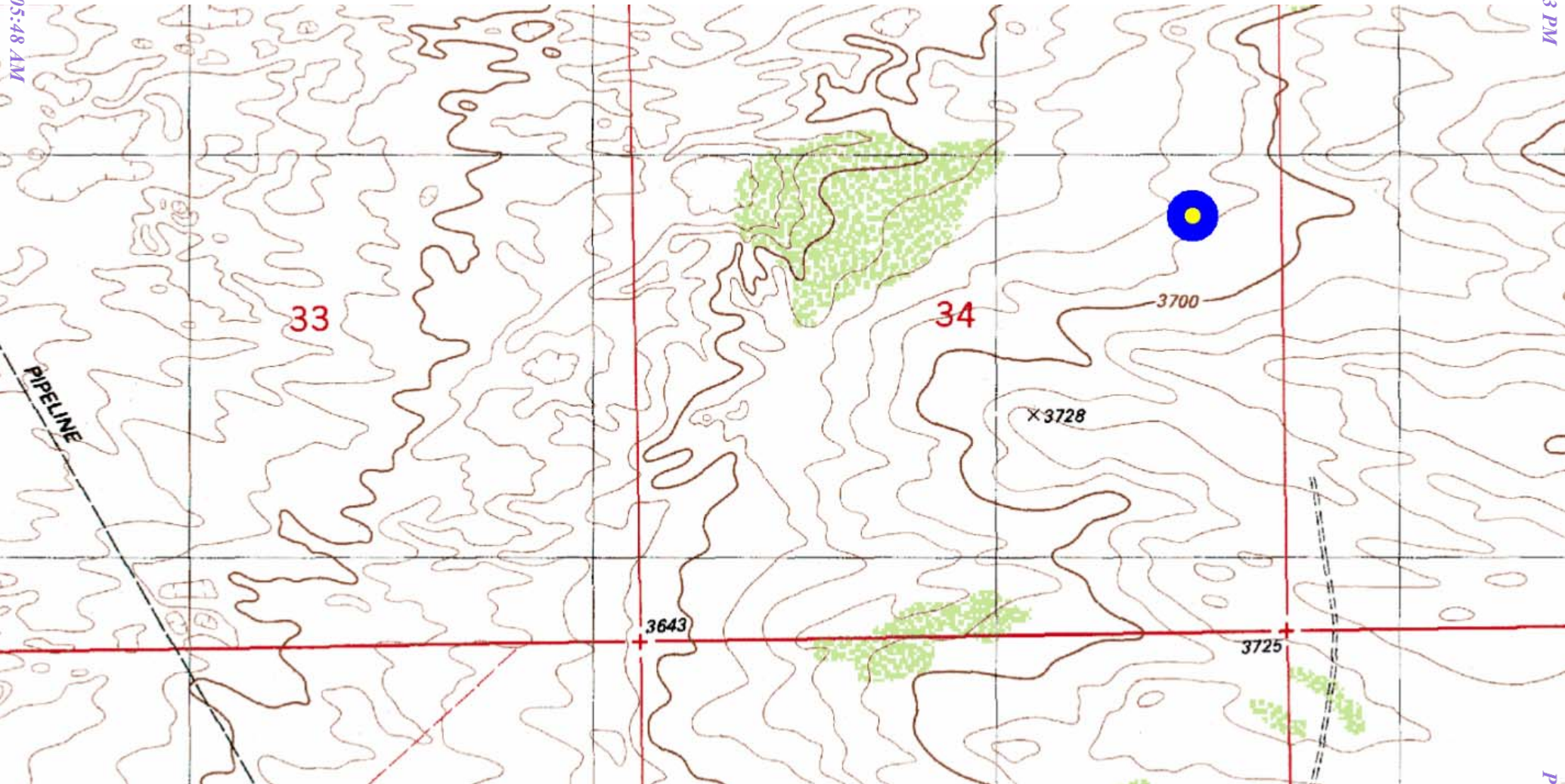



**Laboratory Analytical Results Summary  
Red Tank 34 Federal #2 CTB**

		Sample	SP1 @ 1'	SP1 @ 2'	SP1 @ 4'	SP1 @ 6'	SP1 @ 8'	SP1 @ 9'	SP1 @ 12'
Analyte	Method	Date	3/6/14	3/6/14	3/6/14	3/6/14	3/6/14	3/6/14	3/6/14
			mg/Kg	mg/Kg	mg/Kg	mg/Kg	mg/Kg	mg/Kg	mg/Kg
<b>Benzene</b>	BTEX 8021B		<0.050	<0.050	n/a	n/a	n/a	n/a	n/a
<b>Toluene</b>	BTEX 8021B		<0.050	<0.050	n/a	n/a	n/a	n/a	n/a
<b>Ethylbenzene</b>	BTEX 8021B		<b>0.07</b>	<0.050	n/a	n/a	n/a	n/a	n/a
<b>Total Xylenes</b>	BTEX 8021B		<0.150	<0.150	n/a	n/a	n/a	n/a	n/a
<b>Total BTEX</b>	BTEX 8021B		<0.300	<0.300	n/a	n/a	n/a	n/a	n/a
<b>Chloride</b>	SM4500Cl-B		<b>6080</b>	<b>1680</b>	<b>2600</b>	<b>2440</b>	<b>3360</b>	<b>3480</b>	<b>96</b>
<b>GRO</b>	TPH 8015M		<50.0	<10.0	n/a	n/a	n/a	n/a	n/a
<b>DRO</b>	TPH 8015M		<b>949</b>	<b>139</b>	n/a	n/a	n/a	n/a	n/a

		Sample	SP2 @ 1'	SP2 @ 2'	SP2 @ 4'	SP2 @ 6'
Analyte	Method	Date	3/6/14	3/6/14	3/6/14	3/6/14
			mg/Kg	mg/Kg	mg/Kg	mg/Kg
<b>Benzene</b>	BTEX 8021B		<0.050	<0.050	n/a	n/a
<b>Toluene</b>	BTEX 8021B		<0.050	<0.050	n/a	n/a
<b>Ethylbenzene</b>	BTEX 8021B		<0.050	<0.050	n/a	n/a
<b>Total Xylenes</b>	BTEX 8021B		<0.150	<0.150	n/a	n/a
<b>Total BTEX</b>	BTEX 8021B		<0.300	<0.300	n/a	n/a
<b>Chloride</b>	SM4500Cl-B		<b>1380</b>	<b>3000</b>	<b>288</b>	<b>112</b>
<b>GRO</b>	TPH 8015M		<10.0	<10.0	n/a	n/a
<b>DRO</b>	TPH 8015M		<10.0	<10.0	n/a	n/a

Laboratory Analytical Results Summary  
Red Tank 34 Federal #2

		Sample	Sidewall 1	Sidewall 2	Sidewall 3	Sidewall 4
Analyte	Method	Date	8/7/14	8/7/14	8/7/14	8/7/14
			mg/Kg	mg/Kg	mg/Kg	mg/Kg
Chloride	SM4500Cl-B		224	160	160	144



PHONE (575) 393-2326 ° 101 E. MARLAND ° HOBBS, NM 88240

---

March 25, 2014

Cliff Brunson

BBC International, Inc.

P.O. Box 805

Hobbs, NM 88241

RE: RED TANK 34 #2

Enclosed are the results of analyses for samples received by the laboratory on 03/18/14 9:42.

Cardinal Laboratories is accredited through Texas NELAP under certificate number T104704398-13-5. Accreditation applies to drinking water, non-potable water and solid and chemical materials. All accredited analytes are denoted by an asterisk (\*). For a complete list of accredited analytes and matrices visit the TCEQ website at [www.tceq.texas.gov/field/qa/lab\\_accred\\_certif.html](http://www.tceq.texas.gov/field/qa/lab_accred_certif.html).

Cardinal Laboratories is accredited through the State of Colorado Department of Public Health and Environment for:

Method EPA 552.2	Haloacetic Acids (HAA-5)
Method EPA 524.2	Total Trihalomethanes (TTHM)
Method EPA 524.4	Regulated VOCs (V1, V2, V3)

Accreditation applies to public drinking water matrices.

This report meets NELAP requirements and is made up of a cover page, analytical results, and a copy of the original chain-of-custody. If you have any questions concerning this report, please feel free to contact me.

Sincerely,

A handwritten signature in black ink that reads "Celey D. Keene". The signature is written in a cursive style with a large, stylized 'C' and 'K'.

Celey D. Keene

Lab Director/Quality Manager





PHONE (575) 393-2326 ° 101 E. MARLAND ° HOBBS, NM 88240

**Analytical Results For:**

BBC International, Inc.  
 Cliff Brunson  
 P.O. Box 805  
 Hobbs NM, 88241  
 Fax To: (575) 397-0397

Received:	03/18/2014	Sampling Date:	03/06/2014
Reported:	03/25/2014	Sampling Type:	Soil
Project Name:	RED TANK 34 #2	Sampling Condition:	Cool & Intact
Project Number:	NONE GIVEN	Sample Received By:	Amanda Ponce
Project Location:	C-29		

**Sample ID: SP 1 @ 1 FT (H400808-01)**

BTEX 8021B			mg/kg		Analyzed By: MS				
Analyte	Result	Reporting Limit	Analyzed	Method Blank	BS	% Recovery	True Value QC	RPD	Qualifier
Benzene*	<0.050	0.050	03/20/2014	ND	2.01	101	2.00	0.775	
Toluene*	<0.050	0.050	03/20/2014	ND	1.92	96.0	2.00	0.201	
<b>Ethylbenzene*</b>	<b>0.070</b>	0.050	03/20/2014	ND	1.88	94.1	2.00	0.709	
Total Xylenes*	<0.150	0.150	03/20/2014	ND	5.43	90.5	6.00	0.115	
Total BTEX	<0.300	0.300	03/20/2014	ND					

Surrogate: 4-Bromofluorobenzene (PID) 143 % 89.4-126

Chloride, SM4500Cl-B			mg/kg		Analyzed By: AP				
Analyte	Result	Reporting Limit	Analyzed	Method Blank	BS	% Recovery	True Value QC	RPD	Qualifier
<b>Chloride</b>	<b>6080</b>	16.0	03/20/2014	ND	400	100	400	3.92	

TPH 8015M			mg/kg		Analyzed By: ms				
Analyte	Result	Reporting Limit	Analyzed	Method Blank	BS	% Recovery	True Value QC	RPD	Qualifier
GRO C6-C10	<50.0	50.0	03/20/2014	ND	225	112	200	5.05	
<b>DRO &gt;C10-C28</b>	<b>949</b>	50.0	03/20/2014	ND	213	106	200	2.35	

Surrogate: 1-Chlorooctane 71.2 % 65.2-140

Surrogate: 1-Chlorooctadecane 133 % 63.6-154

Cardinal Laboratories

\*=Accredited Analyte

PLEASE NOTE: Liability and Damages. Cardinal's liability and client's exclusive remedy for any claim arising, whether based in contract or tort, shall be limited to the amount paid by client for analyses. All claims, including those for negligence and any other cause whatsoever shall be deemed waived unless made in writing and received by Cardinal within thirty (30) days after completion of the applicable service. In no event shall Cardinal be liable for incidental or consequential damages, including, without limitation, business interruptions, loss of use, or loss of profits incurred by client, its subsidiaries, affiliates or successors arising out of or related to the performance of the services hereunder by Cardinal, regardless of whether such claim is based upon any of the above stated reasons or otherwise. Results relate only to the samples identified above. This report shall not be reproduced except in full with written approval of Cardinal Laboratories.

Celey D. Keene, Lab Director/Quality Manager



PHONE (575) 393-2326 • 101 E. MARLAND • HOBBS, NM 88240

**Analytical Results For:**

BBC International, Inc.  
 Cliff Brunson  
 P.O. Box 805  
 Hobbs NM, 88241  
 Fax To: (575) 397-0397

Received: 03/18/2014  
 Reported: 03/25/2014  
 Project Name: RED TANK 34 #2  
 Project Number: NONE GIVEN  
 Project Location: C-29

Sampling Date: 03/06/2014  
 Sampling Type: Soil  
 Sampling Condition: Cool & Intact  
 Sample Received By: Amanda Ponce

**Sample ID: SP 1 @ 2 FT (H400808-02)**

BTEx 8021B		mg/kg		Analyzed By: MS					
Analyte	Result	Reporting Limit	Analyzed	Method Blank	BS	% Recovery	True Value QC	RPD	Qualifier
Benzene*	<0.050	0.050	03/19/2014	ND	2.01	101	2.00	0.775	
Toluene*	<0.050	0.050	03/19/2014	ND	1.92	96.0	2.00	0.201	
Ethylbenzene*	<0.050	0.050	03/19/2014	ND	1.88	94.1	2.00	0.709	
Total Xylenes*	<0.150	0.150	03/19/2014	ND	5.43	90.5	6.00	0.115	
Total BTEx	<0.300	0.300	03/19/2014	ND					

Surrogate: 4-Bromofluorobenzene (PID) 104 % 89.4-126

Chloride, SM4500Cl-B		mg/kg		Analyzed By: AP					
Analyte	Result	Reporting Limit	Analyzed	Method Blank	BS	% Recovery	True Value QC	RPD	Qualifier
Chloride	1680	16.0	03/20/2014	ND	400	100	400	3.92	

TPH 8015M		mg/kg		Analyzed By: ms					
Analyte	Result	Reporting Limit	Analyzed	Method Blank	BS	% Recovery	True Value QC	RPD	Qualifier
GRO C6-C10	<10.0	10.0	03/20/2014	ND	225	112	200	5.05	
DRO >C10-C28	139	10.0	03/20/2014	ND	213	106	200	2.35	

Surrogate: 1-Chlorooctane 84.5 % 65.2-140

Surrogate: 1-Chlorooctadecane 96.2 % 63.6-154

**Sample ID: SP 1 @ 4 FT (H400808-03)**

Chloride, SM4500Cl-B		mg/kg		Analyzed By: AP					
Analyte	Result	Reporting Limit	Analyzed	Method Blank	BS	% Recovery	True Value QC	RPD	Qualifier
Chloride	2600	16.0	03/20/2014	ND	400	100	400	3.92	

Cardinal Laboratories

\*=Accredited Analyte

PLEASE NOTE: Liability and Damages. Cardinal's liability and client's exclusive remedy for any claim arising, whether based in contract or tort, shall be limited to the amount paid by client for analyses. All claims, including those for negligence and any other cause whatsoever shall be deemed waived unless made in writing and received by Cardinal within thirty (30) days after completion of the applicable service. In no event shall Cardinal be liable for incidental or consequential damages, including, without limitation, business interruptions, loss of use, or loss of profits incurred by client, its subsidiaries, affiliates or successors arising out of or related to the performance of the services hereunder by Cardinal, regardless of whether such claim is based upon any of the above stated reasons or otherwise. Results relate only to the samples identified above. This report shall not be reproduced except in full with written approval of Cardinal Laboratories.

Celey D. Keene, Lab Director/Quality Manager



PHONE (575) 393-2326 ° 101 E. MARLAND ° HOBBS, NM 88240

**Analytical Results For:**

BBC International, Inc.  
 Cliff Brunson  
 P.O. Box 805  
 Hobbs NM, 88241  
 Fax To: (575) 397-0397

Received:	03/18/2014	Sampling Date:	03/06/2014
Reported:	03/25/2014	Sampling Type:	Soil
Project Name:	RED TANK 34 #2	Sampling Condition:	Cool & Intact
Project Number:	NONE GIVEN	Sample Received By:	Amanda Ponce
Project Location:	C-29		

**Sample ID: SP 1 @ 6 FT (H400808-04)**

Chloride, SM4500Cl-B		mg/kg		Analyzed By: AP						
Analyte	Result	Reporting Limit	Analyzed	Method Blank	BS	% Recovery	True Value QC	RPD	Qualifier	
Chloride	2440	16.0	03/20/2014	ND	400	100	400	3.92		

**Sample ID: SP 1 @ 8 FT (H400808-05)**

Chloride, SM4500Cl-B		mg/kg		Analyzed By: AP					
Analyte	Result	Reporting Limit	Analyzed	Method Blank	BS	% Recovery	True Value QC	RPD	Qualifier
Chloride	3360	16.0	03/20/2014	ND	400	100	400	3.92	

**Sample ID: SP 1 @ 9 FT (H400808-06)**

Chloride, SM4500Cl-B		mg/kg		Analyzed By: AP						
Analyte	Result	Reporting Limit	Analyzed	Method Blank	BS	% Recovery	True Value QC	RPD	Qualifier	
Chloride	3480	16.0	03/20/2014	ND	400	100	400	3.92		

**Sample ID: SP 1 @ 12 FT (H400808-07)**

Chloride, SM4500Cl-B		mg/kg		Analyzed By: AP					
Analyte	Result	Reporting Limit	Analyzed	Method Blank	BS	% Recovery	True Value QC	RPD	Qualifier
Chloride	96.0	16.0	03/20/2014	ND	400	100	400	3.92	

Cardinal Laboratories

\*=Accredited Analyte

PLEASE NOTE: Liability and Damages. Cardinal's liability and client's exclusive remedy for any claim arising, whether based in contract or tort, shall be limited to the amount paid by client for analyses. All claims, including those for negligence and any other cause whatsoever shall be deemed waived unless made in writing and received by Cardinal within thirty (30) days after completion of the applicable service. In no event shall Cardinal be liable for incidental or consequential damages, including, without limitation, business interruptions, loss of use, or loss of profits incurred by client, its subsidiaries, affiliates or successors arising out of or related to the performance of the services hereunder by Cardinal, regardless of whether such claim is based upon any of the above stated reasons or otherwise. Results relate only to the samples identified above. This report shall not be reproduced except in full with written approval of Cardinal Laboratories.

Celey D. Keene, Lab Director/Quality Manager





PHONE (575) 393-2326 ° 101 E. MARLAND ° HOBBS, NM 88240

**Analytical Results For:**

BBC International, Inc.  
 Cliff Brunson  
 P.O. Box 805  
 Hobbs NM, 88241  
 Fax To: (575) 397-0397

Received:	03/18/2014	Sampling Date:	03/06/2014
Reported:	03/25/2014	Sampling Type:	Soil
Project Name:	RED TANK 34 #2	Sampling Condition:	Cool & Intact
Project Number:	NONE GIVEN	Sample Received By:	Amanda Ponce
Project Location:	C-29		

**Sample ID: SP 2 @ 1 FT (H400808-08)**

BTX 8021B			mg/kg							
			Analyzed By: MS							
Analyte	Result	Reporting Limit	Analyzed	Method Blank	BS	% Recovery	True Value QC	RPD	Qualifier	
Benzene*	<0.050	0.050	03/19/2014	ND	2.01	101	2.00	0.775		
Toluene*	<0.050	0.050	03/19/2014	ND	1.92	96.0	2.00	0.201		
Ethylbenzene*	<0.050	0.050	03/19/2014	ND	1.88	94.1	2.00	0.709		
Total Xylenes*	<0.150	0.150	03/19/2014	ND	5.43	90.5	6.00	0.115		
Total BTX	<0.300	0.300	03/19/2014	ND						

Surrogate: 4-Bromofluorobenzene (PID) 102 % 89.4-126

Chloride, SM4500CI-B			mg/kg							
			Analyzed By: AP							
Analyte	Result	Reporting Limit	Analyzed	Method Blank	BS	% Recovery	True Value QC	RPD	Qualifier	
Chloride	1380	16.0	03/20/2014	ND	400	100	400	3.92		

TPH 8015M			mg/kg							
			Analyzed By: ms							
Analyte	Result	Reporting Limit	Analyzed	Method Blank	BS	% Recovery	True Value QC	RPD	Qualifier	
GRO C6-C10	<10.0	10.0	03/20/2014	ND	197	98.7	200	0.404		
DRO >C10-C28	<10.0	10.0	03/20/2014	ND	192	95.9	200	0.866		

Surrogate: 1-Chlorooctane 82.4 % 65.2-140

Surrogate: 1-Chlorooctadecane 83.1 % 63.6-154

Cardinal Laboratories

\*=Accredited Analyte

PLEASE NOTE: Liability and Damages. Cardinal's liability and client's exclusive remedy for any claim arising, whether based in contract or tort, shall be limited to the amount paid by client for analyses. All claims, including those for negligence and any other cause whatsoever shall be deemed waived unless made in writing and received by Cardinal within thirty (30) days after completion of the applicable service. In no event shall Cardinal be liable for incidental or consequential damages, including, without limitation, business interruptions, loss of use, or loss of profits incurred by client, its subsidiaries, affiliates or successors arising out of or related to the performance of the services hereunder by Cardinal, regardless of whether such claim is based upon any of the above stated reasons or otherwise. Results relate only to the samples identified above. This report shall not be reproduced except in full with written approval of Cardinal Laboratories.

Celey D. Keene, Lab Director/Quality Manager



PHONE (575) 393-2326 • 101 E. MARLAND • HOBBS, NM 88240

**Analytical Results For:**

BBC International, Inc.  
 Cliff Brunson  
 P.O. Box 805  
 Hobbs NM, 88241  
 Fax To: (575) 397-0397

Received: 03/18/2014  
 Reported: 03/25/2014  
 Project Name: RED TANK 34 #2  
 Project Number: NONE GIVEN  
 Project Location: C-29

Sampling Date: 03/06/2014  
 Sampling Type: Soil  
 Sampling Condition: Cool & Intact  
 Sample Received By: Amanda Ponce

**Sample ID: SP 2 @ 2 FT (H400808-09)**

BTEx 8021B		mg/kg		Analyzed By: MS					
Analyte	Result	Reporting Limit	Analyzed	Method Blank	BS	% Recovery	True Value QC	RPD	Qualifier
Benzene*	<0.050	0.050	03/19/2014	ND	2.01	101	2.00	0.775	
Toluene*	<0.050	0.050	03/19/2014	ND	1.92	96.0	2.00	0.201	
Ethylbenzene*	<0.050	0.050	03/19/2014	ND	1.88	94.1	2.00	0.709	
Total Xylenes*	<0.150	0.150	03/19/2014	ND	5.43	90.5	6.00	0.115	
Total BTEx	<0.300	0.300	03/19/2014	ND					

Surrogate: 4-Bromofluorobenzene (PID) 102 % 89.4-126

Chloride, SM4500CI-B		mg/kg		Analyzed By: AP					
Analyte	Result	Reporting Limit	Analyzed	Method Blank	BS	% Recovery	True Value QC	RPD	Qualifier
Chloride	3000	16.0	03/20/2014	ND	400	100	400	3.92	

TPH 8015M		mg/kg		Analyzed By: ms					
Analyte	Result	Reporting Limit	Analyzed	Method Blank	BS	% Recovery	True Value QC	RPD	Qualifier
GRO C6-C10	<10.0	10.0	03/20/2014	ND	197	98.7	200	0.404	
DRO >C10-C28	<10.0	10.0	03/20/2014	ND	192	95.9	200	0.866	

Surrogate: 1-Chlorooctane 102 % 65.2-140

Surrogate: 1-Chlorooctadecane 102 % 63.6-154

**Sample ID: SP 2 @ 4 FT (H400808-10)**

Chloride, SM4500Cl-B		mg/kg		Analyzed By: AP					
Analyte	Result	Reporting Limit	Analyzed	Method Blank	BS	% Recovery	True Value QC	RPD	Qualifier
Chloride	288	16.0	03/20/2014	ND	400	100	400	3.92	

Cardinal Laboratories

\*=Accredited Analyte

PLEASE NOTE: Liability and Damages. Cardinal's liability and client's exclusive remedy for any claim arising, whether based in contract or tort, shall be limited to the amount paid by client for analyses. All claims, including those for negligence and any other cause whatsoever shall be deemed waived unless made in writing and received by Cardinal within thirty (30) days after completion of the applicable service. In no event shall Cardinal be liable for incidental or consequential damages, including, without limitation, business interruptions, loss of use, or loss of profits incurred by client, its subsidiaries, affiliates or successors arising out of or related to the performance of the services hereunder by Cardinal, regardless of whether such claim is based upon any of the above stated reasons or otherwise. Results relate only to the samples identified above. This report shall not be reproduced except in full with written approval of Cardinal Laboratories.

Celey D. Keene, Lab Director/Quality Manager



PHONE (575) 393-2326 ° 101 E. MARLAND ° HOBBS, NM 88240

**Analytical Results For:**

BBC International, Inc.  
Cliff Brunson  
P.O. Box 805  
Hobbs NM, 88241  
Fax To: (575) 397-0397

Received: 03/18/2014  
Reported: 03/25/2014  
Project Name: RED TANK 34 #2  
Project Number: NONE GIVEN  
Project Location: C-29

Sampling Date: 03/06/2014  
Sampling Type: Soil  
Sampling Condition: Cool & Intact  
Sample Received By: Amanda Ponce

**Sample ID: SP 2 @ 6 FT (H400808-11)**

Chloride, SM4500Cl-B		mg/kg		Analyzed By: AP						
Analyte	Result	Reporting Limit	Analyzed	Method Blank	BS	% Recovery	True Value QC	RPD	Qualifier	
Chloride	112	16.0	03/20/2014	ND	400	100	400	3.92		

Cardinal Laboratories

\*=Accredited Analyte

PLEASE NOTE: Liability and Damages. Cardinal's liability and client's exclusive remedy for any claim arising, whether based in contract or tort, shall be limited to the amount paid by client for analyses. All claims, including those for negligence and any other cause whatsoever shall be deemed waived unless made in writing and received by Cardinal within thirty (30) days after completion of the applicable service. In no event shall Cardinal be liable for incidental or consequential damages, including, without limitation, business interruptions, loss of use, or loss of profits incurred by client, its subsidiaries, affiliates or successors arising out of or related to the performance of the services hereunder by Cardinal, regardless of whether such claim is based upon any of the above stated reasons or otherwise. Results relate only to the samples identified above. This report shall not be reproduced except in full with written approval of Cardinal Laboratories.

A handwritten signature in black ink, reading "Celey D. Keene".

Celey D. Keene, Lab Director/Quality Manager





---

PHONE (575) 393-2326 ° 101 E. MARLAND ° HOBBS, NM 88240

---

### Notes and Definitions

ND	Analyte NOT DETECTED at or above the reporting limit
RPD	Relative Percent Difference
**	Samples not received at proper temperature of 6°C or below.
***	Insufficient time to reach temperature.
-	Chloride by SM4500Cl-B does not require samples be received at or below 6°C Samples reported on an as received basis (wet) unless otherwise noted on report

---

Cardinal Laboratories

\*=Accredited Analyte

PLEASE NOTE: Liability and Damages. Cardinal's liability and client's exclusive remedy for any claim arising, whether based in contract or tort, shall be limited to the amount paid by client for analyses. All claims, including those for negligence and any other cause whatsoever shall be deemed waived unless made in writing and received by Cardinal within thirty (30) days after completion of the applicable service. In no event shall Cardinal be liable for incidental or consequential damages, including, without limitation, business interruptions, loss of use, or loss of profits incurred by client, its subsidiaries, affiliates or successors arising out of or related to the performance of the services hereunder by Cardinal, regardless of whether such claim is based upon any of the above stated reasons or otherwise. Results relate only to the samples identified above. This report shall not be reproduced except in full with written approval of Cardinal Laboratories.

A handwritten signature in black ink that reads "Celey D. Keene".

---

Celey D. Keene, Lab Director/Quality Manager



**ARDINAL LABORATORIES**  
101 East Marland, Hobbs, NM 88240  
(505) 393-2326 FAX (505) 393-2476

## CHAIN-OF-CUSTODY AND ANALYSIS REQUEST

1 of 2

Company Name: BCB International, Inc.		<b>BILL TO</b>		ANALYSIS REQUEST																															
Project Manager: Cliff Brunson		P.O. #:																																	
Address: P.O. Box 805		Company:																																	
City: Hobbs		Attn:																																	
Phone #: 575-397-6388		Address:																																	
Fax #: 575-397-0397		City:																																	
Project #:		State:																																	
Project Name: Red tank 34 #2		Zip:																																	
Project Location: C-29		Phone #:																																	
Sampler Name: Gary Ray		Fax #:																																	
FOR LAB USE ONLY		PRESERV		SAMPLING																															
Lab I.D.		Sample I.D.		(G)RAB OR (C)OMP.		# CONTAINERS		GROUNDWATER		WASTEWATER		SOIL		OIL		SLUDGE		OTHER:		ACID/BASE:		ICE / COOL		OTHER:		DATE		TIME		CL		TPH		B-TEX	
1SP20244		1		1		1		X		X		X		X		X		X		X		X		X		X		X		X		X			
2SP20244		2		2		2		X		X		X		X		X		X		X		X		X		X		X		X		X			
3SP20244		3		3		3		X		X		X		X		X		X		X		X		X		X		X		X		X			
4SP20244		4		4		4		X		X		X		X		X		X		X		X		X		X		X		X		X			
5SP20244		5		5		5		X		X		X		X		X		X		X		X		X		X		X		X		X			
6SP20244		6		6		6		X		X		X		X		X		X		X		X		X		X		X		X		X			
7SP20244		7		7		7		X		X		X		X		X		X		X		X		X		X		X		X		X			
8SP20244		8		8		8		X		X		X		X		X		X		X		X		X		X		X		X		X			
9SP20244		9		9		9		X		X		X		X		X		X		X		X		X		X		X		X		X			
10SP20244		10		10		10		X		X		X		X		X		X		X		X		X		X		X		X		X			

PLEASE NOTE: Liability and Damages, Cardinal's liability and client's exclusive remedy for any claim arising whether based in contract or tort, shall be limited to the amount paid by the client for the analyses. All claims, including those for negligence and any other cause whatsoever shall be deemed waived unless made in writing and received by Cardinal within 30 days after completion of the applicable analyses. In no event shall Cardinal be liable for incidental or consequential damages, including without limitation, business interruptions, loss of use, or loss of profits incurred by client, its subsidiaries, affiliates or successors arising out of or related to the performance of services hereunder by Cardinal, regardless of whether such claim is based upon any of the above stated reasons or otherwise.

Relinquished By: *[Signature]* Date: 3/14/24 Time: 3:00pm Received By: *[Signature]* Date: 3/18/24 Time: 9:00am

Delivered By: (Circle One) *[Signature]* Sample Condition: Cool ☒ Intact ☒ Yes ☐ No ☐ No

Sampler - UPS - Bus - Other: -9.0C

REMARKS: Phone Result: ☐ Yes ☐ No Add'l Phone #: Fax Result: ☐ Yes ☐ No Add'l Fax #:



# ARDINAL LABORATORIES

101 East Marland, Hobbs, NM 88240  
(505) 393-2326 FAX (505) 393-2476

# CHAIN-OF-CUSTODY AND ANALYSIS REQUEST

[illegible]





PHONE (575) 393-2326 ° 101 E. MARLAND ° HOBBS, NM 88240

---

August 08, 2014

Cliff Brunson

BBC International, Inc.

P.O. Box 805

Hobbs, NM 88241

RE: RED TANK 34 FEDERAL #2

Enclosed are the results of analyses for samples received by the laboratory on 08/07/14 16:55.

Cardinal Laboratories is accredited through Texas NELAP under certificate number T104704398-13-5. Accreditation applies to drinking water, non-potable water and solid and chemical materials. All accredited analytes are denoted by an asterisk (\*). For a complete list of accredited analytes and matrices visit the TCEQ website at [www.tceq.texas.gov/field/qa/lab\\_accred\\_certif.html](http://www.tceq.texas.gov/field/qa/lab_accred_certif.html).

Cardinal Laboratories is accredited through the State of Colorado Department of Public Health and Environment for:

Method EPA 552.2	Haloacetic Acids (HAA-5)
Method EPA 524.2	Total Trihalomethanes (TTHM)
Method EPA 524.4	Regulated VOCs (V1, V2, V3)

Accreditation applies to public drinking water matrices.

This report meets NELAP requirements and is made up of a cover page, analytical results, and a copy of the original chain-of-custody. If you have any questions concerning this report, please feel free to contact me.

Sincerely,

A handwritten signature in black ink that reads "Celey D. Keene". The signature is written in a cursive style with a large, stylized 'C' at the beginning.

Celey D. Keene

Lab Director/Quality Manager



PHONE (575) 393-2326 • 101 E. MARLAND • HOBBS, NM 88240

**Analytical Results For:**

BBC International, Inc.  
 Cliff Brunson  
 P.O. Box 805  
 Hobbs NM, 88241  
 Fax To: (575) 397-0397

Received:	08/07/2014	Sampling Date:	08/07/2014
Reported:	08/08/2014	Sampling Type:	Soil
Project Name:	RED TANK 34 FEDERAL #2	Sampling Condition:	Cool & Intact
Project Number:	NONE GIVEN	Sample Received By:	Jodi Henson
Project Location:	MILLS RANCH ROAD		

**Sample ID: SIDEWALL 1 (H402437-01)**

Chloride, SM4500CI-B		mg/kg		Analyzed By: HM					
Analyte	Result	Reporting Limit	Analyzed	Method Blank	BS	% Recovery	True Value QC	RPD	Qualifier
Chloride	224	16.0	08/08/2014	ND	400	100	400	0.00	

**Sample ID: SIDEWALL 2 (H402437-02)**

Chloride, SM4500CI-B		mg/kg		Analyzed By: HM					
Analyte	Result	Reporting Limit	Analyzed	Method Blank	BS	% Recovery	True Value QC	RPD	Qualifier
Chloride	160	16.0	08/08/2014	ND	400	100	400	0.00	

**Sample ID: SIDEWALL 3 (H402437-03)**

Chloride, SM4500CI-B		mg/kg		Analyzed By: HM					
Analyte	Result	Reporting Limit	Analyzed	Method Blank	BS	% Recovery	True Value QC	RPD	Qualifier
Chloride	160	16.0	08/08/2014	ND	400	100	400	0.00	

**Sample ID: SIDEWALL 4 (H402437-04)**

Chloride, SM4500CI-B		mg/kg		Analyzed By: HM					
Analyte	Result	Reporting Limit	Analyzed	Method Blank	BS	% Recovery	True Value QC	RPD	Qualifier
Chloride	144	16.0	08/08/2014	ND	400	100	400	0.00	

Cardinal Laboratories

\*=Accredited Analyte

PLEASE NOTE: Liability and Damages. Cardinal's liability and client's exclusive remedy for any claim arising, whether based in contract or tort, shall be limited to the amount paid by client for analyses. All claims, including those for negligence and any other cause whatsoever shall be deemed waived unless made in writing and received by Cardinal within thirty (30) days after completion of the applicable service. In no event shall Cardinal be liable for incidental or consequential damages, including, without limitation, business interruptions, loss of use, or loss of profits incurred by client, its subsidiaries, affiliates or successors arising out of or related to the performance of the services hereunder by Cardinal, regardless of whether such claim is based upon any of the above stated reasons or otherwise. Results relate only to the samples identified above. This report shall not be reproduced except in full with written approval of Cardinal Laboratories.

Celey D. Keene, Lab Director/Quality Manager



---

PHONE (575) 393-2326 ° 101 E. MARLAND ° HOBBS, NM 88240

---

### Notes and Definitions

ND	Analyte NOT DETECTED at or above the reporting limit
RPD	Relative Percent Difference
**	Samples not received at proper temperature of 6°C or below.
***	Insufficient time to reach temperature.
-	Chloride by SM4500Cl-B does not require samples be received at or below 6°C Samples reported on an as received basis (wet) unless otherwise noted on report

---

Cardinal Laboratories

\*=Accredited Analyte

PLEASE NOTE: Liability and Damages. Cardinal's liability and client's exclusive remedy for any claim arising, whether based in contract or tort, shall be limited to the amount paid by client for analyses. All claims, including those for negligence and any other cause whatsoever shall be deemed waived unless made in writing and received by Cardinal within thirty (30) days after completion of the applicable service. In no event shall Cardinal be liable for incidental or consequential damages, including, without limitation, business interruptions, loss of use, or loss of profits incurred by client, its subsidiaries, affiliates or successors arising out of or related to the performance of the services hereunder by Cardinal, regardless of whether such claim is based upon any of the above stated reasons or otherwise. Results relate only to the samples identified above. This report shall not be reproduced except in full with written approval of Cardinal Laboratories.

A handwritten signature in black ink, appearing to read "Celey D. Keene".

---

Celey D. Keene, Lab Director/Quality Manager



**ARDINAL LABORATORIES**

101 East Marland, Hobbs, NM 88240  
(505) 393-2326 FAX (505) 393-2476

**CHAIN-OF-CUSTODY AND ANALYSIS REQUEST**

1 of

Company Name: BBC International, Inc.		<b>BILL TO</b>		<b>ANALYSIS REQUEST</b>											
Project Manager: Cliff Brunson		P.O. #:													
Address: P.O. Box 805		Company:													
City: Hobbs		Attn:													
Phone #: 575-397-6388		Address:													
Fax #: 575-397-0397		City:													
Project #:		State:													
Project Name: Red Tank 34 Federal #2 CTB		Zip:													
Project Location: Lea County, NM		Phone #:													
Sample Name: Jeremy Becerra		Fax #:													

Address: P.O. Box 805														Company:																											
City: Hobbs														Attn:																											
State: NM Zip: 88241														Address:																											
Phone #: 575-397-6388 Fax #: 575-397-0397														City:																											
Project #:														State:																											
Project Name: Red Tank 34 Federal #2 CTB														Zip:																											
Project Location: Lea County, NM														Phone #:																											
Sample Name: Jeremy Becerra														Fax #:																											
FOR LAB USE ONLY														MATRIX																											
Lab I.D.														Sample I.D.														(G)RAB OR (C)OMP.													
1														Sidewall 1														G 1													
2														Sidewall 2														G 1													
3														Sidewall 3														G 1													
4														Sidewall 4														G 1													

PLEASE NOTE: Liability and Damages. Cardinal's liability and client's exclusive remedy for any claim arising whether based in contract or tort, shall be limited to the amount paid by the client for the analyses. All claims, including those for negligence and any other cause whatsoever shall be deemed waived unless made in writing and received by Cardinal within 30 days after completion of the applicable service. In no event shall Cardinal be liable for incidental or consequential damages, including without limitation, business interruptions, loss of use, or loss of profits incurred by client, its subsidiaries, affiliates, or successors arising out of or related to the performance of services hereunder by Cardinal, regardless of whether such claim is based upon any of the above stated reasons or otherwise.

Relinquished By: <i>Jeremy Becerra</i>	Date: 8/7/14	Received By: <i>Jeremie Cebey</i>	Time: 4:10 PM
Relinquished By: <i>Jeremie Cebey</i>	Date: 8-7-14	Received By: <i>Jeremie Cebey</i>	Time: 4:55
Delivered By: (Circle One) <i>Jeremie Cebey</i>	Sample Condition <input checked="" type="checkbox"/> Cool <input checked="" type="checkbox"/> Intact <input checked="" type="checkbox"/> Yes <input checked="" type="checkbox"/> No	CHECKED BY: <i>Jeremie Cebey</i>	(Initials) <i>JC</i>
Sampler - UPS - Bus - Other:	3.00		

† Cardinal cannot accept verbal changes. Please fax written changes to 505-393-2476

#54

*Lush*

Phone Result:	<input type="checkbox"/> Yes	<input type="checkbox"/> No	Add'l Phone #:
Fax Result:	<input type="checkbox"/> Yes	<input type="checkbox"/> No	Add'l Fax #:

REMARKS:

**Jennifer Gilkey**

---

**From:** Leking, Geoffrey R, EMNRD <GeoffreyR.Leking@state.nm.us>  
**Sent:** Monday, April 07, 2014 1:19 PM  
**To:** Cliff P. Brunson  
**Cc:** C J Summers; Ken Swinney; Jennifer Gilkey; Kathy Purvis  
**Subject:** RE: OXY-Red Tank 34 Federal #2 CTB-Remediation Plan

Cliff

Per our conversation of April 2, 2014 and review of the below email and attachment, the remediation plan is approved for the OXY Red Tank 34 Federal #2 CTB. Thank you.

Geoffrey Leking  
Environmental Specialist  
NMOCD-Hobbs  
1625 N. French Drive  
Hobbs, NM 88240  
Office: (575) 393-6161 Ext. 113  
Cell: (575) 399-2990  
email: [geoffreyr.leting@state.nm.us](mailto:geoffreyr.leting@state.nm.us)

---

**From:** Cliff P. Brunson [<mailto:cbrunson@bbcinternational.com>]  
**Sent:** Saturday, April 05, 2014 7:45 PM  
**To:** Leking, Geoffrey R, EMNRD  
**Cc:** C J Summers; Ken Swinney; Jennifer Gilkey; Kathy Purvis  
**Subject:** OXY-Red Tank 34 Federal #2 CTB-Remediation Plan

Geoff,

This e-mail is to confirm our conversation on April 2, 2014 about the remediation plan for the above referenced site. I have attached the materials that we used in our discussion. As discussed, Oxy will excavate to a depth of 3 feet in the entire leak area that is depicted on the attached site diagram. Then the area at the north end by SP1 will have a clay liner installed and then the site will be backfilled with clean soil.

If you would please e-mail your concurrence with this remediation plan, it would be greatly appreciated.

Thanks, Cliff

Cliff P. Brunson, CEI, CRS  
President  
BBC International, Inc.  
World-Wide Environmental Specialists  
Mailing Address:  
P. O. Box 805  
Hobbs, NM 88241-0805 USA  
Shipping Address:  
1324 W. Marland St.  
Hobbs, NM 88240 USA  
Phone: (575) 397-6388  
Fax: (575) 397-0397  
E-Mail: [cbrunson@bbcinternational.com](mailto:cbrunson@bbcinternational.com)

\*\*\*\*\*

**Jennifer Gilkey**

---

**From:** Van Curen, Jennifer <jvancure@blm.gov>  
**Sent:** Monday, April 07, 2014 3:38 PM  
**To:** Cliff P. Brunson  
**Cc:** C J Summers; Ken Swinney; Jennifer Gilkey; Kathy Purvis  
**Subject:** Re: OXY-Red Tank 34 Federal #2 CTB-Remediation Plan

This plan is approved.

**Stips:**

1. Take sidewall samples to be sure that cls are below 1000.
2. Remove any contaminated material from berm and replace.
3. Replace removed material with caliche and compact. Exception is clay liner that will be used under lines on north end.
4. If not complete withing 30 days, send me a notice as to when work will be complete.

If you have any questions please let me know.

Thanks,

JENNIFER E VAN CUREN  
ENVIRONMENTAL PROTECTION SPECIALIST  
DOI-BLM-CARLSBAD FIELD OFFICE  
320 E GREENE ST. CARLSBAD, NM 88220  
OFFICE- 575-234-5905  
CELL - 575-361-0042  
FAX - 575-234-5927

"There are known knowns. These are things we know that we know. There are known unknowns. That is to say, there are things that we know we don't know." Jim Perry

On Sat, Apr 5, 2014 at 7:44 PM, Cliff P. Brunson <[cbrunson@bbcinternational.com](mailto:cbrunson@bbcinternational.com)> wrote:  
Jennifer,

This e-mail is to request the BLM's approval for the following remediation plan for the above referenced site. I have attached the materials that pertain to the site and the plan. This plan has already been approved by Geoff Leking of the NMOCD. Oxy will excavate to a depth of 3 feet in the entire leak area. Then a clay liner will be installed in the north end in the area of SP1 as depicted on the attached site diagram. The site will then be backfilled with clean soil.

If you would please e-mail your concurrence with this remediation plan, it would be greatly appreciated. If you have any questions, please let us know.



Thanks, Cliff

Cliff P. Brunson, CEI, CRS  
President  
BBC International, Inc.  
World-Wide Environmental Specialists  
Mailing Address:  
P. O. Box 805  
Hobbs, NM 88241-0805 USA  
Shipping Address:  
1324 W. Marland St.  
Hobbs, NM 88240 USA  
Phone: (575) 397-6388  
Fax: (575) 397-0397  
E-Mail: [cbrunson@bbcinternational.com](mailto:cbrunson@bbcinternational.com)

\*\*\*\*\*

Confidentiality Notice: This electronic transmission (and any attached documents) is intended only for the person(s) to whom it is addressed and may contain information that is privileged, confidential, or otherwise protected from disclosure. If you have received this transmission in error, please immediately notify the sender by e-mail or by telephone call to (575) 397-6388 for handling instructions. Any disclosure or distribution of the contents of this transmission by anyone other than the named recipient(s) is strictly prohibited.

\*\*\*\*\*

Oxy

Red Tank 34 Federal #2 CTB

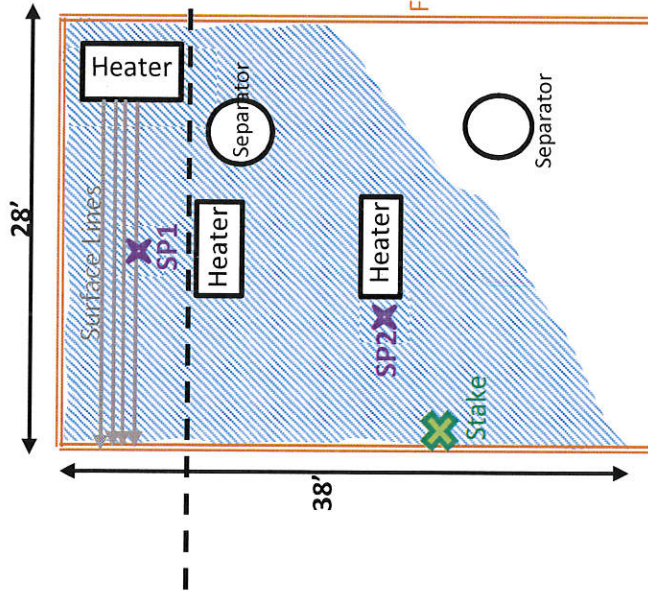

U/L H, Section 34, T22S, R32E  
 Lea County, NM  
 GPS: N 32.35006° W 103.65582°

BBC International, Inc.

Oxy

Red Tank 34 Federal #2 CTB

Date: 03/03/2014 DRWG by: K. Purvis

NOT TO SCALE File: Oxy 2014



## Groundwater Plot

## Oxy Red Tank 34 Federal #2 CTB

County  
LeaUnit Letter  
HSection  
34Township  
22SRange  
32E

Trend Map 450'

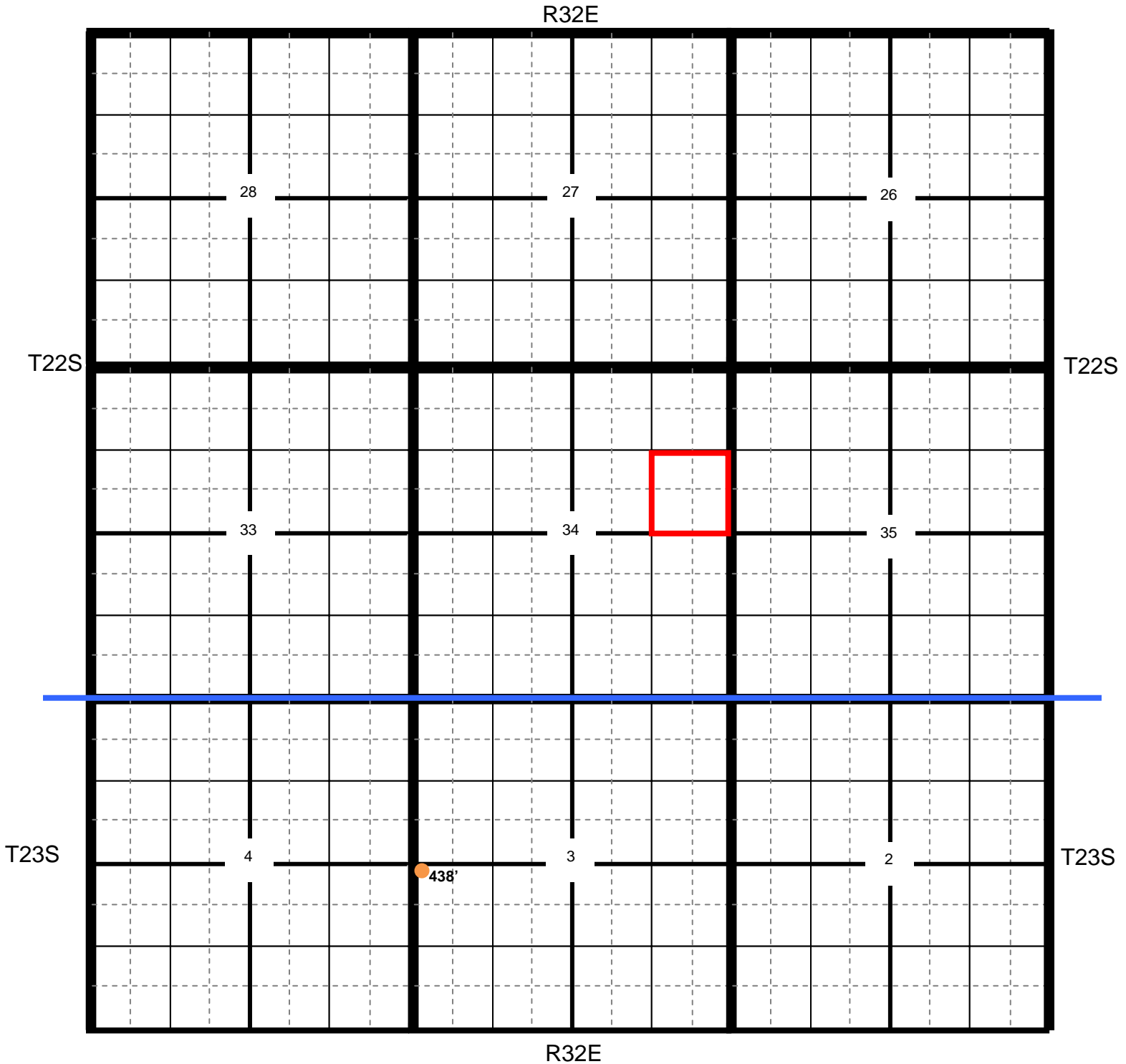

\* Location

● OCD

● USGS

● SEO

● All Databases



## Section Quarters

## Oxy Red Tank 34 Federal #2 CTB

<b>County</b>	<b>Unit Letter</b>	<b>Section</b>	<b>Township</b>	<b>Range</b>
Lea	H	34	22S	32E

Trend Map 450'

1

2

NW/NW <b>NONE</b>	NE/NW	NW/NE	NE/NE
Unit Letter D	Unit Letter C	Unit Letter B	Unit Letter A
SW/NW	SE/NW	SW/NE	SE/NE
Unit Letter E	Unit Letter F	Unit Letter G	Unit Letter H
NW/SW	NE/SW	NW/SE	NE/SE
Unit Letter L	Unit Letter K	Unit Letter J	Unit Letter I
SW/SW	SE/SW	SW/SE	SE/SE
Unit Letter M	Unit Letter N	Unit Letter O	Unit Letter P

3

4

✳ Location
 ● OCD
 ● USGS
 ● SEO
 ● All Databases

**Laboratory Analytical Results Summary  
Red Tank 34 Federal #2 CTB**

		Sample	SP1 @ 1'	SP1 @ 2'	SP1 @ 4'	SP1 @ 6'	SP1 @ 8'	SP1 @ 9'	SP1 @ 12'
Analyte	Method	Date	3/6/14	3/6/14	3/6/14	3/6/14	3/6/14	3/6/14	3/6/14
			mg/Kg	mg/Kg	mg/Kg	mg/Kg	mg/Kg	mg/Kg	mg/Kg
<b>Benzene</b>	BTEX 8021B		<0.050	<0.050	n/a	n/a	n/a	n/a	n/a
<b>Toluene</b>	BTEX 8021B		<0.050	<0.050	n/a	n/a	n/a	n/a	n/a
<b>Ethylbenzene</b>	BTEX 8021B		<b>0.07</b>	<0.050	n/a	n/a	n/a	n/a	n/a
<b>Total Xylenes</b>	BTEX 8021B		<0.150	<0.150	n/a	n/a	n/a	n/a	n/a
<b>Total BTEX</b>	BTEX 8021B		<0.300	<0.300	n/a	n/a	n/a	n/a	n/a
<b>Chloride</b>	SM4500Cl-B		<b>6080</b>	<b>1680</b>	<b>2600</b>	<b>2440</b>	<b>3360</b>	<b>3480</b>	<b>96</b>
<b>GRO</b>	TPH 8015M		<50.0	<10.0	n/a	n/a	n/a	n/a	n/a
<b>DRO</b>	TPH 8015M		<b>949</b>	<b>139</b>	n/a	n/a	n/a	n/a	n/a

		Sample	SP2 @ 1'	SP2 @ 2'	SP2 @ 4'	SP2 @ 6'
Analyte	Method	Date	3/6/14	3/6/14	3/6/14	3/6/14
			mg/Kg	mg/Kg	mg/Kg	mg/Kg
<b>Benzene</b>	BTEX 8021B		<0.050	<0.050	n/a	n/a
<b>Toluene</b>	BTEX 8021B		<0.050	<0.050	n/a	n/a
<b>Ethylbenzene</b>	BTEX 8021B		<0.050	<0.050	n/a	n/a
<b>Total Xylenes</b>	BTEX 8021B		<0.150	<0.150	n/a	n/a
<b>Total BTEX</b>	BTEX 8021B		<0.300	<0.300	n/a	n/a
<b>Chloride</b>	SM4500Cl-B		<b>1380</b>	<b>3000</b>	<b>288</b>	<b>112</b>
<b>GRO</b>	TPH 8015M		<10.0	<10.0	n/a	n/a
<b>DRO</b>	TPH 8015M		<10.0	<10.0	n/a	n/a



PHONE (575) 393-2326 ° 101 E. MARLAND ° HOBBS, NM 88240

---

March 25, 2014

Cliff Brunson

BBC International, Inc.

P.O. Box 805

Hobbs, NM 88241

RE: RED TANK 34 #2

Enclosed are the results of analyses for samples received by the laboratory on 03/18/14 9:42.

Cardinal Laboratories is accredited through Texas NELAP under certificate number T104704398-13-5. Accreditation applies to drinking water, non-potable water and solid and chemical materials. All accredited analytes are denoted by an asterisk (\*). For a complete list of accredited analytes and matrices visit the TCEQ website at [www.tceq.texas.gov/field/qa/lab\\_accred\\_certif.html](http://www.tceq.texas.gov/field/qa/lab_accred_certif.html).

Cardinal Laboratories is accredited through the State of Colorado Department of Public Health and Environment for:

Method EPA 552.2	Haloacetic Acids (HAA-5)
Method EPA 524.2	Total Trihalomethanes (TTHM)
Method EPA 524.4	Regulated VOCs (V1, V2, V3)

Accreditation applies to public drinking water matrices.

This report meets NELAP requirements and is made up of a cover page, analytical results, and a copy of the original chain-of-custody. If you have any questions concerning this report, please feel free to contact me.

Sincerely,

A handwritten signature in black ink that reads "Celey D. Keene". The signature is written in a cursive style with a large, stylized 'C' and 'K'.

Celey D. Keene

Lab Director/Quality Manager





PHONE (575) 393-2326 ° 101 E. MARLAND ° HOBBS, NM 88240

**Analytical Results For:**

BBC International, Inc.  
 Cliff Brunson  
 P.O. Box 805  
 Hobbs NM, 88241  
 Fax To: (575) 397-0397

Received:	03/18/2014	Sampling Date:	03/06/2014
Reported:	03/25/2014	Sampling Type:	Soil
Project Name:	RED TANK 34 #2	Sampling Condition:	Cool & Intact
Project Number:	NONE GIVEN	Sample Received By:	Amanda Ponce
Project Location:	C-29		

**Sample ID: SP 1 @ 1 FT (H400808-01)**

BTEX 8021B			mg/kg		Analyzed By: MS				
Analyte	Result	Reporting Limit	Analyzed	Method Blank	BS	% Recovery	True Value QC	RPD	Qualifier
Benzene*	<0.050	0.050	03/20/2014	ND	2.01	101	2.00	0.775	
Toluene*	<0.050	0.050	03/20/2014	ND	1.92	96.0	2.00	0.201	
<b>Ethylbenzene*</b>	<b>0.070</b>	0.050	03/20/2014	ND	1.88	94.1	2.00	0.709	
Total Xylenes*	<0.150	0.150	03/20/2014	ND	5.43	90.5	6.00	0.115	
Total BTEX	<0.300	0.300	03/20/2014	ND					

Surrogate: 4-Bromofluorobenzene (PID) 143 % 89.4-126

Chloride, SM4500Cl-B			mg/kg		Analyzed By: AP				
Analyte	Result	Reporting Limit	Analyzed	Method Blank	BS	% Recovery	True Value QC	RPD	Qualifier
<b>Chloride</b>	<b>6080</b>	16.0	03/20/2014	ND	400	100	400	3.92	

TPH 8015M			mg/kg		Analyzed By: ms				
Analyte	Result	Reporting Limit	Analyzed	Method Blank	BS	% Recovery	True Value QC	RPD	Qualifier
GRO C6-C10	<50.0	50.0	03/20/2014	ND	225	112	200	5.05	
<b>DRO &gt;C10-C28</b>	<b>949</b>	50.0	03/20/2014	ND	213	106	200	2.35	

Surrogate: 1-Chlorooctane 71.2 % 65.2-140

Surrogate: 1-Chlorooctadecane 133 % 63.6-154

Cardinal Laboratories

\*=Accredited Analyte

PLEASE NOTE: Liability and Damages. Cardinal's liability and client's exclusive remedy for any claim arising, whether based in contract or tort, shall be limited to the amount paid by client for analyses. All claims, including those for negligence and any other cause whatsoever shall be deemed waived unless made in writing and received by Cardinal within thirty (30) days after completion of the applicable service. In no event shall Cardinal be liable for incidental or consequential damages, including, without limitation, business interruptions, loss of use, or loss of profits incurred by client, its subsidiaries, affiliates or successors arising out of or related to the performance of the services hereunder by Cardinal, regardless of whether such claim is based upon any of the above stated reasons or otherwise. Results relate only to the samples identified above. This report shall not be reproduced except in full with written approval of Cardinal Laboratories.

Celey D. Keene, Lab Director/Quality Manager



PHONE (575) 393-2326 ° 101 E. MARLAND ° HOBBS, NM 88240

**Analytical Results For:**

BBC International, Inc.  
 Cliff Brunson  
 P.O. Box 805  
 Hobbs NM, 88241  
 Fax To: (575) 397-0397

Received: 03/18/2014  
 Reported: 03/25/2014  
 Project Name: RED TANK 34 #2  
 Project Number: NONE GIVEN  
 Project Location: C-29

Sampling Date: 03/06/2014  
 Sampling Type: Soil  
 Sampling Condition: Cool & Intact  
 Sample Received By: Amanda Ponce

**Sample ID: SP 1 @ 2 FT (H400808-02)**

BTEx 8021B		mg/kg		Analyzed By: MS					
Analyte	Result	Reporting Limit	Analyzed	Method Blank	BS	% Recovery	True Value QC	RPD	Qualifier
Benzene*	<0.050	0.050	03/19/2014	ND	2.01	101	2.00	0.775	
Toluene*	<0.050	0.050	03/19/2014	ND	1.92	96.0	2.00	0.201	
Ethylbenzene*	<0.050	0.050	03/19/2014	ND	1.88	94.1	2.00	0.709	
Total Xylenes*	<0.150	0.150	03/19/2014	ND	5.43	90.5	6.00	0.115	
Total BTEx	<0.300	0.300	03/19/2014	ND					

Surrogate: 4-Bromofluorobenzene (PID) 104 % 89.4-126

Chloride, SM4500CI-B		mg/kg		Analyzed By: AP					
Analyte	Result	Reporting Limit	Analyzed	Method Blank	BS	% Recovery	True Value QC	RPD	Qualifier
Chloride	1680	16.0	03/20/2014	ND	400	100	400	3.92	

TPH 8015M		mg/kg		Analyzed By: ms					
Analyte	Result	Reporting Limit	Analyzed	Method Blank	BS	% Recovery	True Value QC	RPD	Qualifier
GRO C6-C10	<10.0	10.0	03/20/2014	ND	225	112	200	5.05	
DRO >C10-C28	139	10.0	03/20/2014	ND	213	106	200	2.35	

Surrogate: 1-Chlorooctane 84.5 % 65.2-140

Surrogate: 1-Chlorooctadecane 96.2 % 63.6-154

**Sample ID: SP 1 @ 4 FT (H400808-03)**

Chloride, SM4500Cl-B		mg/kg		Analyzed By: AP					
Analyte	Result	Reporting Limit	Analyzed	Method Blank	BS	% Recovery	True Value QC	RPD	Qualifier
Chloride	2600	16.0	03/20/2014	ND	400	100	400	3.92	

Cardinal Laboratories

\*=Accredited Analyte

PLEASE NOTE: Liability and Damages. Cardinal's liability and client's exclusive remedy for any claim arising, whether based in contract or tort, shall be limited to the amount paid by client for analyses. All claims, including those for negligence and any other cause whatsoever shall be deemed waived unless made in writing and received by Cardinal within thirty (30) days after completion of the applicable service. In no event shall Cardinal be liable for incidental or consequential damages, including, without limitation, business interruptions, loss of use, or loss of profits incurred by client, its subsidiaries, affiliates or successors arising out of or related to the performance of the services hereunder by Cardinal, regardless of whether such claim is based upon any of the above stated reasons or otherwise. Results relate only to the samples identified above. This report shall not be reproduced except in full with written approval of Cardinal Laboratories.

Celey D. Keene, Lab Director/Quality Manager



PHONE (575) 393-2326 ° 101 E. MARLAND ° HOBBS, NM 88240

**Analytical Results For:**

BBC International, Inc.  
 Cliff Brunson  
 P.O. Box 805  
 Hobbs NM, 88241  
 Fax To: (575) 397-0397

Received:	03/18/2014	Sampling Date:	03/06/2014
Reported:	03/25/2014	Sampling Type:	Soil
Project Name:	RED TANK 34 #2	Sampling Condition:	Cool & Intact
Project Number:	NONE GIVEN	Sample Received By:	Amanda Ponce
Project Location:	C-29		

**Sample ID: SP 1 @ 6 FT (H400808-04)**

Chloride, SM4500Cl-B		mg/kg		Analyzed By: AP						
Analyte	Result	Reporting Limit	Analyzed	Method Blank	BS	% Recovery	True Value QC	RPD	Qualifier	
Chloride	2440	16.0	03/20/2014	ND	400	100	400	3.92		

**Sample ID: SP 1 @ 8 FT (H400808-05)**

Chloride, SM4500CI-B		mg/kg		Analyzed By: AP					
Analyte	Result	Reporting Limit	Analyzed	Method Blank	BS	% Recovery	True Value QC	RPD	Qualifier
Chloride	3360	16.0	03/20/2014	ND	400	100	400	3.92	

**Sample ID: SP 1 @ 9 FT (H400808-06)**

Chloride, SM4500Cl-B		mg/kg		Analyzed By: AP						
Analyte	Result	Reporting Limit	Analyzed	Method Blank	BS	% Recovery	True Value QC	RPD	Qualifier	
Chloride	3480	16.0	03/20/2014	ND	400	100	400	3.92		

**Sample ID: SP 1 @ 12 FT (H400808-07)**

Chloride, SM4500Cl-B		mg/kg		Analyzed By: AP					
Analyte	Result	Reporting Limit	Analyzed	Method Blank	BS	% Recovery	True Value QC	RPD	Qualifier
Chloride	96.0	16.0	03/20/2014	ND	400	100	400	3.92	

Cardinal Laboratories

\*=Accredited Analyte

PLEASE NOTE: Liability and Damages. Cardinal's liability and client's exclusive remedy for any claim arising, whether based in contract or tort, shall be limited to the amount paid by client for analyses. All claims, including those for negligence and any other cause whatsoever shall be deemed waived unless made in writing and received by Cardinal within thirty (30) days after completion of the applicable service. In no event shall Cardinal be liable for incidental or consequential damages, including, without limitation, business interruptions, loss of use, or loss of profits incurred by client, its subsidiaries, affiliates or successors arising out of or related to the performance of the services hereunder by Cardinal, regardless of whether such claim is based upon any of the above stated reasons or otherwise. Results relate only to the samples identified above. This report shall not be reproduced except in full with written approval of Cardinal Laboratories.

Celey D. Keene, Lab Director/Quality Manager



PHONE (575) 393-2326 ° 101 E. MARLAND ° HOBBS, NM 88240

**Analytical Results For:**

BBC International, Inc.  
 Cliff Brunson  
 P.O. Box 805  
 Hobbs NM, 88241  
 Fax To: (575) 397-0397

Received:	03/18/2014	Sampling Date:	03/06/2014
Reported:	03/25/2014	Sampling Type:	Soil
Project Name:	RED TANK 34 #2	Sampling Condition:	Cool & Intact
Project Number:	NONE GIVEN	Sample Received By:	Amanda Ponce
Project Location:	C-29		

**Sample ID: SP 2 @ 1 FT (H400808-08)**

BTEx 8021B		mg/kg		Analyzed By: MS						
Analyte	Result	Reporting Limit	Analyzed	Method Blank	BS	% Recovery	True Value QC	RPD	Qualifier	
Benzene*	<0.050	0.050	03/19/2014	ND	2.01	101	2.00	0.775		
Toluene*	<0.050	0.050	03/19/2014	ND	1.92	96.0	2.00	0.201		
Ethylbenzene*	<0.050	0.050	03/19/2014	ND	1.88	94.1	2.00	0.709		
Total Xylenes*	<0.150	0.150	03/19/2014	ND	5.43	90.5	6.00	0.115		
Total BTEx	<0.300	0.300	03/19/2014	ND						

Surrogate: 4-Bromofluorobenzene (PID) 102 % 89.4-126

Chloride, SM4500CI-B		mg/kg		Analyzed By: AP					
Analyte	Result	Reporting Limit	Analyzed	Method Blank	BS	% Recovery	True Value QC	RPD	Qualifier
Chloride	1380	16.0	03/20/2014	ND	400	100	400	3.92	

TPH 8015M		mg/kg		Analyzed By: ms					
Analyte	Result	Reporting Limit	Analyzed	Method Blank	BS	% Recovery	True Value QC	RPD	Qualifier
GRO C6-C10	<10.0	10.0	03/20/2014	ND	197	98.7	200	0.404	
DRO >C10-C28	<10.0	10.0	03/20/2014	ND	192	95.9	200	0.866	

Surrogate: 1-Chlorooctane 82.4 % 65.2-140

Surrogate: 1-Chlorooctadecane 83.1 % 63.6-154

Cardinal Laboratories

\*=Accredited Analyte

PLEASE NOTE: Liability and Damages. Cardinal's liability and client's exclusive remedy for any claim arising, whether based in contract or tort, shall be limited to the amount paid by client for analyses. All claims, including those for negligence and any other cause whatsoever shall be deemed waived unless made in writing and received by Cardinal within thirty (30) days after completion of the applicable service. In no event shall Cardinal be liable for incidental or consequential damages, including, without limitation, business interruptions, loss of use, or loss of profits incurred by client, its subsidiaries, affiliates or successors arising out of or related to the performance of the services hereunder by Cardinal, regardless of whether such claim is based upon any of the above stated reasons or otherwise. Results relate only to the samples identified above. This report shall not be reproduced except in full with written approval of Cardinal Laboratories.

Celey D. Keene, Lab Director/Quality Manager



PHONE (575) 393-2326 • 101 E. MARLAND • HOBBS, NM 88240

**Analytical Results For:**

BBC International, Inc.  
 Cliff Brunson  
 P.O. Box 805  
 Hobbs NM, 88241  
 Fax To: (575) 397-0397

Received:	03/18/2014	Sampling Date:	03/06/2014
Reported:	03/25/2014	Sampling Type:	Soil
Project Name:	RED TANK 34 #2	Sampling Condition:	Cool & Intact
Project Number:	NONE GIVEN	Sample Received By:	Amanda Ponce
Project Location:	C-29		

**Sample ID: SP 2 @ 2 FT (H400808-09)**

BTEx 8021B		mg/kg		Analyzed By: MS					
Analyte	Result	Reporting Limit	Analyzed	Method Blank	BS	% Recovery	True Value QC	RPD	Qualifier
Benzene*	<0.050	0.050	03/19/2014	ND	2.01	101	2.00	0.775	
Toluene*	<0.050	0.050	03/19/2014	ND	1.92	96.0	2.00	0.201	
Ethylbenzene*	<0.050	0.050	03/19/2014	ND	1.88	94.1	2.00	0.709	
Total Xylenes*	<0.150	0.150	03/19/2014	ND	5.43	90.5	6.00	0.115	
Total BTEx	<0.300	0.300	03/19/2014	ND					

Surrogate: 4-Bromofluorobenzene (PID) 102 % 89.4-126

Chloride, SM4500CI-B		mg/kg		Analyzed By: AP					
Analyte	Result	Reporting Limit	Analyzed	Method Blank	BS	% Recovery	True Value QC	RPD	Qualifier
Chloride	3000	16.0	03/20/2014	ND	400	100	400	3.92	

TPH 8015M		mg/kg		Analyzed By: ms					
Analyte	Result	Reporting Limit	Analyzed	Method Blank	BS	% Recovery	True Value QC	RPD	Qualifier
GRO C6-C10	<10.0	10.0	03/20/2014	ND	197	98.7	200	0.404	
DRO >C10-C28	<10.0	10.0	03/20/2014	ND	192	95.9	200	0.866	

Surrogate: 1-Chlorooctane 102 % 65.2-140

Surrogate: 1-Chlorooctadecane 102 % 63.6-154

**Sample ID: SP 2 @ 4 FT (H400808-10)**

Chloride, SM4500Cl-B		mg/kg		Analyzed By: AP					
Analyte	Result	Reporting Limit	Analyzed	Method Blank	BS	% Recovery	True Value QC	RPD	Qualifier
Chloride	288	16.0	03/20/2014	ND	400	100	400	3.92	

Cardinal Laboratories

\*=Accredited Analyte

PLEASE NOTE: Liability and Damages. Cardinal's liability and client's exclusive remedy for any claim arising, whether based in contract or tort, shall be limited to the amount paid by client for analyses. All claims, including those for negligence and any other cause whatsoever shall be deemed waived unless made in writing and received by Cardinal within thirty (30) days after completion of the applicable service. In no event shall Cardinal be liable for incidental or consequential damages, including, without limitation, business interruptions, loss of use, or loss of profits incurred by client, its subsidiaries, affiliates or successors arising out of or related to the performance of the services hereunder by Cardinal, regardless of whether such claim is based upon any of the above stated reasons or otherwise. Results relate only to the samples identified above. This report shall not be reproduced except in full with written approval of Cardinal Laboratories.

Celey D. Keene, Lab Director/Quality Manager



PHONE (575) 393-2326 ° 101 E. MARLAND ° HOBBS, NM 88240

**Analytical Results For:**

BBC International, Inc.  
Cliff Brunson  
P.O. Box 805  
Hobbs NM, 88241  
Fax To: (575) 397-0397

Received: 03/18/2014  
Reported: 03/25/2014  
Project Name: RED TANK 34 #2  
Project Number: NONE GIVEN  
Project Location: C-29

Sampling Date: 03/06/2014  
Sampling Type: Soil  
Sampling Condition: Cool & Intact  
Sample Received By: Amanda Ponce

**Sample ID: SP 2 @ 6 FT (H400808-11)**

Chloride, SM4500Cl-B		mg/kg		Analyzed By: AP						
Analyte	Result	Reporting Limit	Analyzed	Method Blank	BS	% Recovery	True Value QC	RPD	Qualifier	
Chloride	112	16.0	03/20/2014	ND	400	100	400	3.92		

Cardinal Laboratories

\*=Accredited Analyte

PLEASE NOTE: Liability and Damages. Cardinal's liability and client's exclusive remedy for any claim arising, whether based in contract or tort, shall be limited to the amount paid by client for analyses. All claims, including those for negligence and any other cause whatsoever shall be deemed waived unless made in writing and received by Cardinal within thirty (30) days after completion of the applicable service. In no event shall Cardinal be liable for incidental or consequential damages, including, without limitation, business interruptions, loss of use, or loss of profits incurred by client, its subsidiaries, affiliates or successors arising out of or related to the performance of the services hereunder by Cardinal, regardless of whether such claim is based upon any of the above stated reasons or otherwise. Results relate only to the samples identified above. This report shall not be reproduced except in full with written approval of Cardinal Laboratories.

A handwritten signature in black ink, reading "Celey D. Keene".

Celey D. Keene, Lab Director/Quality Manager





---

PHONE (575) 393-2326 ° 101 E. MARLAND ° HOBBS, NM 88240

---

### Notes and Definitions

ND	Analyte NOT DETECTED at or above the reporting limit
RPD	Relative Percent Difference
**	Samples not received at proper temperature of 6°C or below.
***	Insufficient time to reach temperature.
-	Chloride by SM4500Cl-B does not require samples be received at or below 6°C Samples reported on an as received basis (wet) unless otherwise noted on report

---

Cardinal Laboratories

\*=Accredited Analyte

PLEASE NOTE: Liability and Damages. Cardinal's liability and client's exclusive remedy for any claim arising, whether based in contract or tort, shall be limited to the amount paid by client for analyses. All claims, including those for negligence and any other cause whatsoever shall be deemed waived unless made in writing and received by Cardinal within thirty (30) days after completion of the applicable service. In no event shall Cardinal be liable for incidental or consequential damages, including, without limitation, business interruptions, loss of use, or loss of profits incurred by client, its subsidiaries, affiliates or successors arising out of or related to the performance of the services hereunder by Cardinal, regardless of whether such claim is based upon any of the above stated reasons or otherwise. Results relate only to the samples identified above. This report shall not be reproduced except in full with written approval of Cardinal Laboratories.

A handwritten signature in black ink that reads "Celey D. Keene".

---

Celey D. Keene, Lab Director/Quality Manager



## CHAIN-OF-CUSTODY AND ANALYSIS REQUEST

1 of 2

Released to Imaging: 7/13/2023 9:05:48 AM



# ORDINAL LABORATORIES

**101 East Marland, Hobbs, NM 88240  
(505) 393-2326 FAX (505) 393-2476**

## CHAIN-OF-CUSTODY AND ANALYSIS REQUEST

[illegible]

District I  
1625 N. French Dr., Hobbs, NM 88240  
District II  
1301 W. Grand Avenue, Artesia, NM 88210  
District III  
1000 Rio Brazos Road, Aztec, NM 87410  
District IV  
1220 S. St. Francis Dr., Santa Fe, NM 87505

State of New Mexico  
Energy Minerals and Natural Resources  
Oil Conservation Division  
1220 South St. Francis Dr.  
Santa Fe, NM 87505

Form C-141  
Revised October 10, 2003

Submit 2 Copies to appropriate  
District Office in accordance  
with Rule 116 on back  
side of form

## Release Notification and Corrective Action

<b>OPERATOR</b>		<input checked="" type="checkbox"/> Initial Report	<input type="checkbox"/> Final Report
Name of Company	Oxy USA Inc.	Contact	Chancey Summers
Address	1017 W. Stanolind Rd, Hobbs, NM	Telephone No.	(575) 397-8216
Facility Name	Red Tank 34 Federal #2 CTB	Facility Type	Battery
Surface Owner	BLM	Mineral Owner	API No.

### LOCATION OF RELEASE

Unit Letter	Section	Township	Range	Feet from the	North/South Line	Feet from the	East/West Line	County
	34	22S	32E					Lea County, NM

Latitude N 32.34976°

Longitude W 103.65597°

### NATURE OF RELEASE

Type of Release	Oil and Produced water	Volume of Release	0.5 bbl of oil and 20.5 bbls of produce water	Volume Recovered	0 bbls
Source of Release	2 " steel line production line	Date and Hour of Occurrence	2/25/2014	Date and Hour of Discovery	
Was Immediate Notice Given?	<input checked="" type="checkbox"/> Yes <input type="checkbox"/> No <input type="checkbox"/> Not Required	If YES, To Whom? Goeffrey Leking- NMOCD, Jennifer Van Curen- BLM			
By Whom?	Kathy Purvis, BBC International	Date and Hour	02/26/2014 @ 3:44 pm		
Was a Watercourse Reached?	<input type="checkbox"/> Yes <input checked="" type="checkbox"/> No	If YES, Volume Impacting the Watercourse.			

If a Watercourse was Impacted, Describe Fully.\*

Describe Cause of Problem and Remedial Action Taken.\*

A leak in the 2 inch steel line from the production separator to the tanks spilled 0.5 bbl of oil and 20.5 bbls of produced water onto the ground. No fluids were recovered and the line was repaired.

Describe Area Affected and Cleanup Action Taken.\*

The affected area was approximately 14' x 22' inside the berm. Remediation will be completed in accordance with a plan approved by both the NMOCD and the BLM.

I hereby certify that the information given above is true and complete to the best of my knowledge and understand that pursuant to NMOCD rules and regulations all operators are required to report and/or file certain release notifications and perform corrective actions for releases which may endanger public health or the environment. The acceptance of a C-141 report by the NMOCD marked as "Final Report" does not relieve the operator of liability should their operations have failed to adequately investigate and remediate contamination that pose a threat to ground water, surface water, human health or the environment. In addition, NMOCD acceptance of a C-141 report does not relieve the operator of responsibility for compliance with any other federal, state, or local laws and/or regulations.

Signature: 		<b>OIL CONSERVATION DIVISION</b>	
Printed Name: Chancey Summers		Approved by District Supervisor:	
Title: HES Coordinator	Approval Date:	Expiration Date:	
E-mail Address: Chancey_Summers@oxy.com	Conditions of Approval:	Attached <input type="checkbox"/>	
Date: 3-3-14	Phone: (575) 397-8216		

\* Attach Additional Sheets If Necessary

District I  
1625 N. French Dr., Hobbs, NM 88240  
District II  
1301 W. Grand Avenue, Artesia, NM 88210  
District III  
1000 Rio Brazos Road, Aztec, NM 87410  
District IV  
1220 S. St. Francis Dr., Santa Fe, NM 87505

State of New Mexico  
Energy Minerals and Natural Resources  
Oil Conservation Division  
1220 South St. Francis Dr.  
Santa Fe, NM 87505

Form C-141  
Revised October 10, 2003

Submit 2 Copies to appropriate  
District Office in accordance  
with Rule 116 on back  
side of form

## Release Notification and Corrective Action

### OPERATOR

☐ Initial Report ☒ Final Report

Name of Company	Oxy USA Inc.	Contact	Chancey Summers
Address	1017 W. Stanolind Rd, Hobbs, NM	Telephone No.	(575) 397-8216
Facility Name	Red Tank 34 Federal #2 CTB	Facility Type	Battery
Surface Owner	BLM	Mineral Owner	
		API No.	

### LOCATION OF RELEASE

Unit Letter	Section	Township	Range	Feet from the	North/South Line	Feet from the	East/West Line	County
	34	22S	32E					Lea County, NM

Latitude N 32.34976° Longitude W 103.65597°

### NATURE OF RELEASE

Type of Release	Oil and Produced water	Volume of Release	0.5 bbl of oil and 20.5 bbls of produce water	Volume Recovered	0 bbls
Source of Release	2 " steel line production line	Date and Hour of Occurrence	Date and Hour of Discovery		
Was Immediate Notice Given?	<input checked="" type="checkbox"/> Yes <input type="checkbox"/> No <input type="checkbox"/> Not Required	If YES, To Whom? Geoffrey Leking- NMOCD, Jennifer Van Curen- BLM			
By Whom?	Kathy Purvis, BBC International	Date and Hour 02/26/2014 @ 3:44 pm			
Was a Watercourse Reached?	<input type="checkbox"/> Yes <input checked="" type="checkbox"/> No	If YES, Volume Impacting the Watercourse.			
If a Watercourse was Impacted, Describe Fully.*					
Describe Cause of Problem and Remedial Action Taken.*					
A leak in the 2 inch steel line from the production separator to the tanks spilled 0.5 bbl of oil and 20.5 bbls of produced water onto the ground. No fluids were recovered and the line was repaired.					
Describe Area Affected and Cleanup Action Taken.*					
The affected area was approximately 14' x 22' inside the berm. Remediation was completed in accordance with the remediation plan approved by Geoffrey Leking on NMOCD via email on 04/07/2014 and approved by Jennifer Van Curen of the BLM via email on 04/07/2014.					
I hereby certify that the information given above is true and complete to the best of my knowledge and understand that pursuant to NMOCD rules and regulations all operators are required to report and/or file certain release notifications and perform corrective actions for releases which may endanger public health or the environment. The acceptance of a C-141 report by the NMOCD marked as "Final Report" does not relieve the operator of liability should their operations have failed to adequately investigate and remediate contamination that pose a threat to ground water, surface water, human health or the environment. In addition, NMOCD acceptance of a C-141 report does not relieve the operator of responsibility for compliance with any other federal, state, or local laws and/or regulations.					
Signature:		<u>OIL CONSERVATION DIVISION</u>			
Printed Name: Chancey Summers		Approved by District Supervisor: Jocelyn Harimon			
Title: HES Advisor		Approval Date: 07/13/2023		Expiration Date:	
E-mail Address: Chancey.Summers@oxy.com		Conditions of Approval:		Attached <input type="checkbox"/>	
Date: 7-16-19		Phone: (575) 397-8216			

\* Attach Additional Sheets If Necessary

**District I**  
1625 N. French Dr., Hobbs, NM 88240  
Phone:(575) 393-6161 Fax:(575) 393-0720  
**District II**  
811 S. First St., Artesia, NM 88210  
Phone:(575) 748-1283 Fax:(575) 748-9720  
**District III**  
1000 Rio Brazos Rd., Aztec, NM 87410  
Phone:(505) 334-6178 Fax:(505) 334-6170  
**District IV**  
1220 S. St Francis Dr., Santa Fe, NM 87505  
Phone:(505) 476-3470 Fax:(505) 476-3462

State of New Mexico  
Energy, Minerals and Natural Resources  
Oil Conservation Division  
1220 S. St Francis Dr.  
Santa Fe, NM 87505

CONDITIONS  
  
Action 195115

CONDITIONS

Operator: OXY USA INC P.O. Box 4294 Houston, TX 772104294	OGRID: 16696
	Action Number: 195115
	Action Type: [IM-SD] Incident File Support Doc (ENV) (IM-BNF)

CONDITIONS

Created By	Condition	Condition Date
jharimon	None	7/13/2023