



Page 1 of 79
APPROVED

April 27, 2023

New Mexico Oil Conservation Division

New Mexico Energy, Minerals, and Natural Resources Department
1220 South St. Francis Drive
Santa Fe, New Mexico 87505

**Re: Closure Request
Mesa Dolphin - Poly Line Weld Leak
Incident Number nAPP2303736433
Lea County, New Mexico**

To Whom It May Concern:

Ensolum, LLC (Ensolum), on behalf of BTA Oil Producers, LLC (BTA), has prepared this *Closure Request* to document assessment, excavation, and soil sampling activities performed at the Mesa Dolphin - Poly Line Weld Leak (Site). The purpose of the excavation and soil sampling activities was to address impacts to soil resulting from a produced water release at the Site. Based on field screening activities, excavation activities, and laboratory analytical results from soil sampling events, BTA is submitting this *Closure Request*, describing remediation that has occurred and requesting no further action for Incident Number nAPP2303736433.

SITE DESCRIPTION AND RELEASE SUMMARY

The Site is located in Unit D, Section 11, Township 26 South, Range 32 East, in Lea County, New Mexico (32.06489°, -103.65264°) and is associated with oil and gas exploration and production operations on federal land managed by the Bureau of Land Management (BLM).

On January 30, 2023, a failed weld on a polyline resulted in the release of approximately 23 barrels (bbls) of produced water into the surrounding pasture. A vacuum truck was dispatched to the Site to recover free-standing fluids; approximately 18 bbls of produced water were recovered. BTA reported the release to the New Mexico Oil Conservation Division (NMOCD) and submitted a *Release Notification Form C-141* (Form C-141) on February 14, 2023. The release was assigned Incident Number nAPP2303736433.

SITE CHARACTERIZATION AND CLOSURE CRITERIA

The Site was characterized to assess the applicability of Table I, Closure Criteria for Soils Impacted by a Release, of Title 19, Chapter 15, Part 29, (19.15.29) of the New Mexico Administrative Code (NMAC). Results from the characterization desktop review are presented on page 3 of the Form C-141, Site Assessment/Characterization. Potential Site receptors are identified on Figure 1.

Depth to groundwater at the Site is estimated to be greater than 100 feet below ground surface (bgs) based on the nearest groundwater well data. The closest permitted groundwater well with depth to groundwater is New Mexico Office of the State Engineer (NMOSE) soil boring C-04549-POD 1, drilled approximately 250 feet southwest of the Site. The soil boring was drilled to a total depth of 103 feet bgs. No groundwater was encountered during drilling activities and following a waiting period of at least

BTA Oil Producers, LLC
Closure Request
Mesa Dolphin - Poly Line Weld Leak

72 hours to allow for the slow infill of groundwater, the soil boring was backfilled using drill cuttings and hydrated bentonite chips. All wells used for depth to groundwater determination are depicted on Figure 1 and the associated well records are included in Appendix A.

The closest continuously flowing or significant watercourse to the Site is a dry wash, located approximately 195 feet west of the Site. The Site is greater than 200 feet from a lakebed, sinkhole, or playa lake and greater than 300 feet from an occupied residence, school, hospital, institution, church, or wetland. The Site is greater than 1,000 feet to a freshwater well or spring and is not within a 100-year floodplain or overlying a subsurface mine. The Site is not underlain by unstable geology (medium potential karst designation area). Site receptors are identified on Figure 1.

Based on the results of the Site Characterization, the following NMOCD Table I Closure Criteria (Closure Criteria) apply:

- Benzene: 10 milligrams per kilogram (mg/kg)
- Benzene, toluene, ethylbenzene, and total xylenes (BTEX): 50 mg/kg
- Total Petroleum Hydrocarbons (TPH): 100 mg/kg
- Chloride: 600 mg/kg

DELINEATION ACTIVITIES AND LABORATORY ANALYTICAL RESULTS

Between February 7, 2023, and March 13, 2023, Ensolum personnel were at the Site to complete assessment and delineation activities based on visible staining in the release area and information provided by the Form C-141. Delineation soil samples SS01 through SS11 were collected within and around the release extent, at depths ranging from 0.5 feet to 1-foot bgs. The soil samples were field screened for volatile organic compounds (VOCs) utilizing a calibrated photoionization detector (PID) and chloride using Hach® chloride QuanTab® test strips. Visual observations and field screenings were logged on Lithologic Soil Sampling Logs which are included in Appendix B. The release extent and soil sample locations were mapped utilizing a handheld Global Positioning System (GPS) unit and are depicted on Figure 2. Photographic documentation was completed during site assessment and a photographic log is included in Appendix C.

The soil samples were placed directly into pre-cleaned glass jars, labeled with the location, date, time, sampler name, method of analysis, and immediately placed on ice. The soil samples were transported under strict chain-of-custody procedures to Cardinal Laboratories (Cardinal) in Hobbs, New Mexico, for analysis of the following chemicals of concern (COCs): BTEX following United States Environmental Protection Agency (EPA) Method 8021B; TPH-gasoline range organics (GRO) and TPH-diesel range organics (DRO), and TPH-oil range organics (ORO) following EPA Method 8015M/D; and chloride following EPA Method 4500.0.

Laboratory analytical results for delineation soil samples SS04 through SS07 indicated all COC concentrations were compliant with the Closure Criteria and successfully defined the lateral extent of the release. Laboratory analytical results for delineation soil samples SS03 and SS08 through SS11, collected at 0.5 feet and 1-foot bgs within the release extent, indicated all COC concentrations were compliant with the Closure Criteria. Laboratory analytical results for SS01 and SS02, collected within the release at a depth of 0.5 feet bgs, indicated chloride concentrations exceeded the Site Closure Criteria. Based on laboratory analytical results for soil sample SS01 and SS02, excavation activities were warranted.

BTA Oil Producers, LLC
Closure Request
Mesa Dolphin - Poly Line Weld Leak

EXCAVATION ACTIVITIES AND LABORATORY ANALYTICAL RESULTS

On March 14, 2023, Ensolum personnel were at the Site to oversee excavation activities based on visible staining and laboratory analytical results for soil samples SS01 and SS02. Excavation activities were performed utilizing hand shovels. To direct excavation activities, soil was screened for VOCs and chloride. The excavation was completed to a depth of 1-foot bgs. Photographic documentation of the excavation activities is included in Appendix C.

Following removal of impacted soil, 5-point composite soil samples were collected every 200 square feet from the floor and sidewall of the excavation extents. The 5-point composite samples were collected by placing five equivalent aliquots of soil into a 1-gallon, resealable plastic bag and homogenizing the samples by thoroughly mixing. Due to the shallow depth of the excavation extent, the sidewalls were incorporated into the floor samples. Composite soil samples FS01 through FS10 were collected from the floor of the excavation at a depth of 1-foot bgs. The soil samples were collected, handled, and analyzed following the same procedures as described above. The excavation extent and excavation soil sample locations are presented on Figure 3.

Laboratory analytical results for the excavation soil sample FS01 through FS10 indicated all COC concentrations were compliant with the Closure Criteria. Laboratory analytical results are summarized in Table 1 and laboratory analytical reports are included as Appendix D.

The excavation area measured approximately 2,000 square feet. A total of 75 cubic yards of impacted soil were removed during the excavation activities. The impacted soil was transported and properly disposed of at the Delaware Basin Landfill (DBLF) Facility in Jal, New Mexico.

CLOSURE REQUEST

Site assessment and excavation activities were conducted at the Site to address the January 30, 2023, produced water release. Laboratory analytical results for the excavation soil samples, collected from the final excavation extent, indicated all COCs were compliant with the Closure Criteria. Based on the soil sample analytical results, no further remediation was required.

Excavation of stained soil has mitigated impacts at this Site. BTA believes these remedial actions are protective of human health, the environment, and groundwater. As such, BTA respectfully requests closure for Incident Number nAPP2303736433.

BTA Oil Producers, LLC
Closure Request
Mesa Dolphin - Poly Line Weld Leak

If you have any questions or comments, please contact Ms. Tacoma Morrissey at (337) 257-8307 or tmorrissey@ensolum.com.

Sincerely,
Ensolum, LLC



Peter Van Patten
Project Geologist



Daniel R. Moir, PG
Senior Managing Geologist

cc: Bob Hall, BTA
Nathan Sirgo, BTA
Bureau of Land Management

Appendices:

Figure 1	Site Receptor Map
Figure 2	Delineation Soil Sample Locations
Figure 3	Excavation Soil Sample Locations
Table 1	Soil Sample Analytical Results
Appendix A	Referenced Well Records
Appendix B	Lithologic/Soil Sampling Logs
Appendix C	Photographic Log
Appendix D	Laboratory Analytical Reports & Chain-of-Custody Documentation
Appendix E	NMOCD Notifications
Appendix F	Final C-141



FIGURES

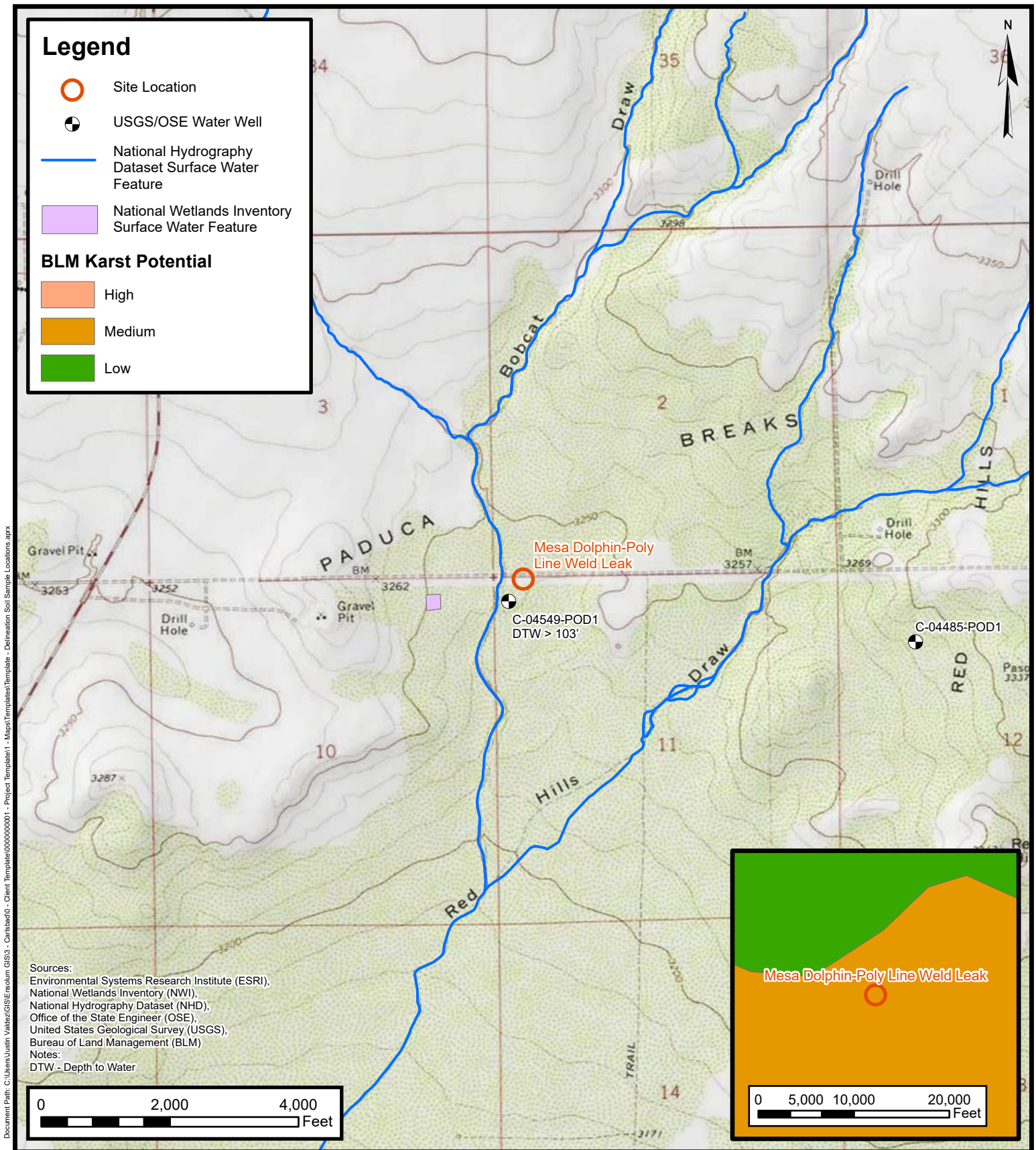

Site Receptor Map

BTA Oil Producers, LLC
 Mesa Dolphin-Poly Line Weld Leak
 Incident Number: nAPP2303736433
 Unit D, Section 11, Township 26S, Range 32E
 Lea County, New Mexico

FIGURE

1



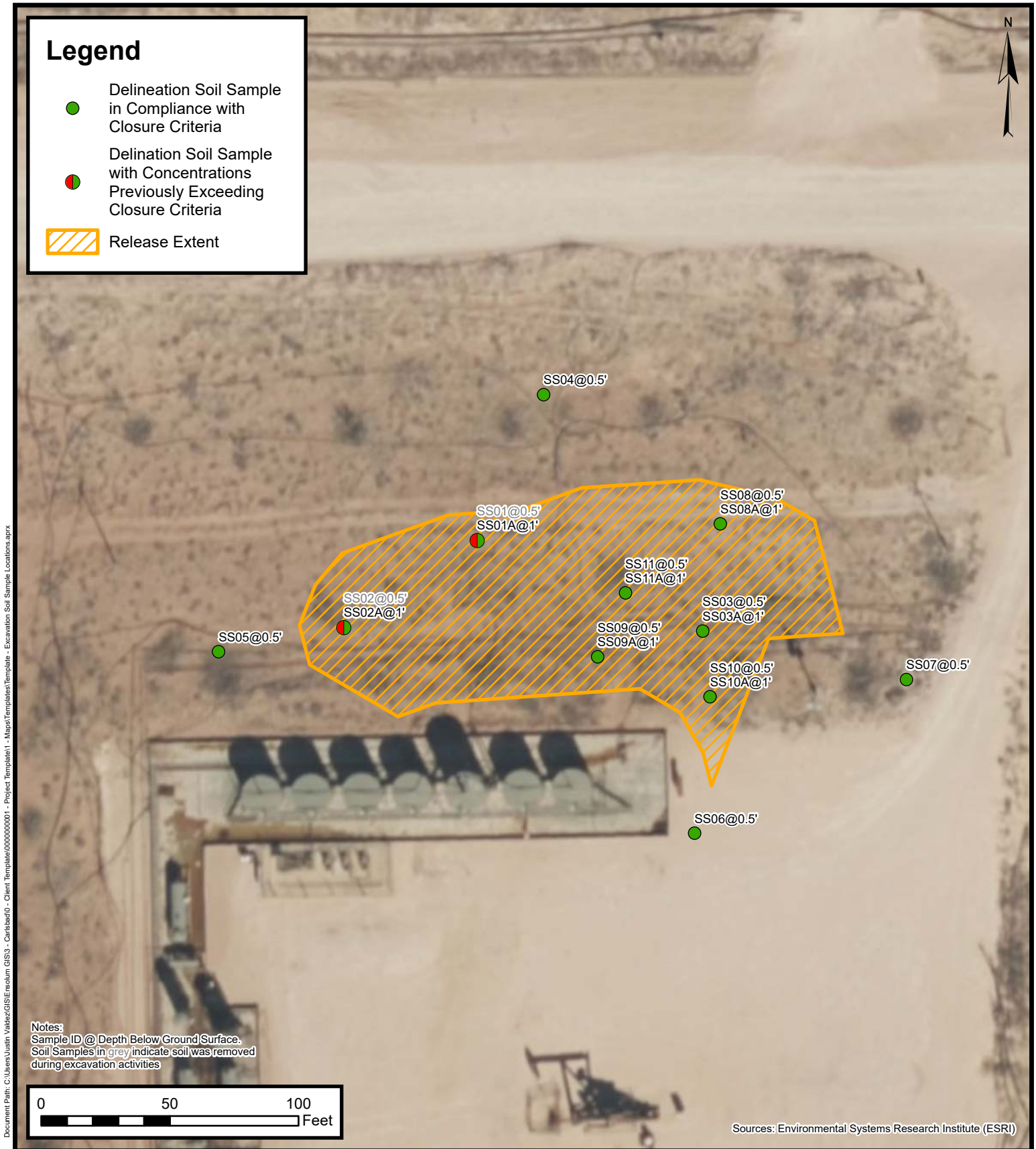

Delineation Soil Sample Locations

BTA Oil Producers, LLC
 Mesa Dolphin PW Poly Line
 Incident Number: nAPP2303736433
 Unit D, Section 11, Township 26S, Range 32E
 Lea County, New Mexico

FIGURE
2

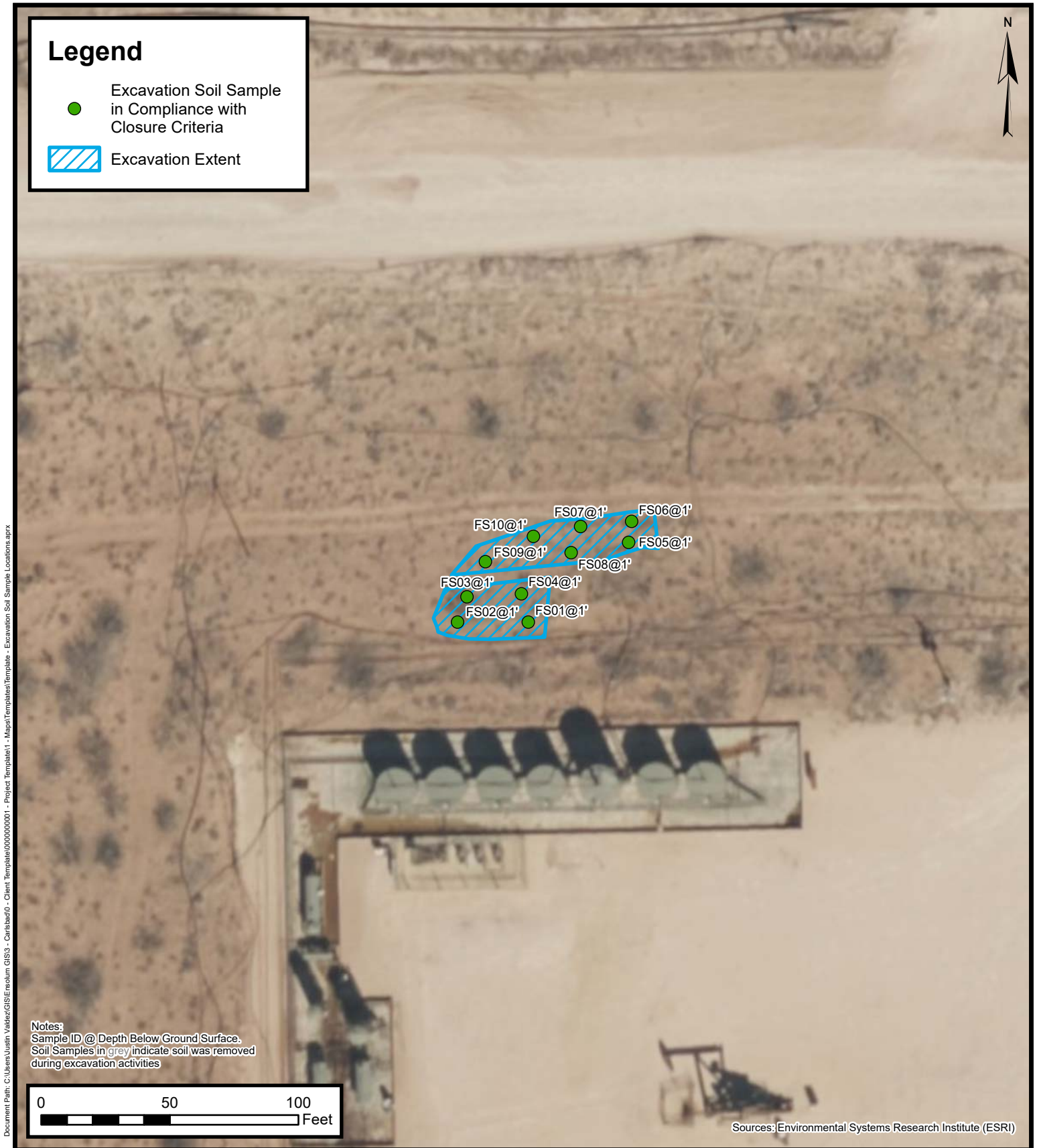

Excavation Soil Sample Locations

BTA Oil Producers, LLC
 Mesa Dolphin PW Poly Line
 Incident Number: nAPP2303736433
 Unit D, Section 11, Township 26S, Range 32E
 Lea County, New Mexico

FIGURE
3



TABLES



TABLE 1
SOIL SAMPLE ANALYTICAL RESULTS
Mesa Dolphin - Poly Line Weld Leak
BTA Oil Producers, LLC
Lea County, New Mexico

Sample I.D.	Sample Date	Sample Depth (feet bgs)	Benzene (mg/kg)	Total BTEX (mg/kg)	TPH GRO (mg/kg)	TPH DRO (mg/kg)	TPH ORO (mg/kg)	GRO+DRO (mg/kg)	Total TPH (mg/kg)	Chloride (mg/kg)
NMOCD Table I Closure Criteria (NMAC 19.15.29)			10	50	NE	NE	NE	NE	100	600
Assessment Soil Samples										
SS01	02/07/2023	0.5	<0.050	<0.300	<10.0	5,170	1,260	5,170	1,260	1,310
SS01A	03/13/2023	1	<0.050	<0.300	<10.0	<10.0	<10.0	<10.0	<10.0	16.0
SS02	02/07/2023	0.5	<0.050	<0.300	<10.0	<10.0	<10.0	<10.0	<10.0	1,600
SS02A	03/13/2023	1	<0.050	<0.300	<10.0	<10.0	<10.0	<10.0	<10.0	<16.0
SS03	02/07/2023	0.5	<0.050	<0.300	<10.0	<10.0	<10.0	<10.0	<10.0	464
SS03A	03/13/2023	1	<0.050	<0.300	<10.0	<10.0	<10.0	<10.0	<10.0	<16.0
SS04	02/07/2023	0.5	<0.050	<0.300	<10.0	<10.0	<10.0	<10.0	<10.0	16.0
SS05	02/07/2023	0.5	<0.050	<0.300	<10.0	<10.0	<10.0	<10.0	<10.0	32.0
SS06	02/07/2023	0.5	<0.050	<0.300	<10.0	<10.0	<10.0	<10.0	<10.0	288
SS07	02/07/2023	0.5	<0.050	<0.300	<10.0	<10.0	<10.0	<10.0	<10.0	32.0
SS08	03/13/2023	0.5	<0.050	<0.300	<10.0	<10.0	<10.0	<10.0	<10.0	80.0
SS08A	03/13/2023	1	<0.050	<0.300	<10.0	<10.0	<10.0	<10.0	<10.0	112
SS09	03/13/2023	0.5	<0.050	<0.300	<10.0	<10.0	<10.0	<10.0	<10.0	<16.0
SS09A	03/13/2023	1	<0.050	<0.300	<10.0	<10.0	<10.0	<10.0	<10.0	160
SS10	03/13/2023	0.5	<0.050	<0.300	<10.0	<10.0	<10.0	<10.0	<10.0	192
SS10A	03/13/2023	1	<0.050	<0.300	<10.0	<10.0	<10.0	<10.0	<10.0	48.0
SS11	03/13/2023	0.5	<0.050	<0.300	<10.0	<10.0	<10.0	<10.0	<10.0	<16.0
SS11A	03/13/2023	1	<0.050	<0.300	<10.0	<10.0	<10.0	<10.0	<10.0	16.0



TABLE 1
SOIL SAMPLE ANALYTICAL RESULTS
Mesa Dolphin - Poly Line Weld Leak
BTA Oil Producers, LLC
Lea County, New Mexico

Sample I.D.	Sample Date	Sample Depth (feet bgs)	Benzene (mg/kg)	Total BTEX (mg/kg)	TPH GRO (mg/kg)	TPH DRO (mg/kg)	TPH ORO (mg/kg)	GRO+DRO (mg/kg)	Total TPH (mg/kg)	Chloride (mg/kg)
NMOCD Table I Closure Criteria (NMAC 19.15.29)			10	50	NE	NE	NE	NE	100	600
Excavation Floor Soil Samples										
FS01	03/14/2023	1	<0.050	<0.300	<10.0	<10.0	<10.0	<10.0	<10.0	32.0
FS02	03/14/2023	1	<0.050	<0.300	<10.0	<10.0	<10.0	<10.0	<10.0	16.0
FS03	03/14/2023	1	<0.050	<0.300	<10.0	<10.0	<10.0	<10.0	<10.0	32.0
FS04	03/14/2023	1	<0.050	<0.300	<10.0	<10.0	<10.0	<10.0	<10.0	16.0
FS05	03/14/2023	1	<0.050	<0.300	<10.0	<10.0	<10.0	<10.0	<10.0	16.0
FS06	03/14/2023	1	<0.050	<0.300	<10.0	<10.0	<10.0	<10.0	<10.0	16.0
FS07	03/14/2023	1	<0.050	<0.300	<10.0	<10.0	<10.0	<10.0	<10.0	32.0
FS08	03/14/2023	1	<0.050	<0.300	<10.0	<10.0	<10.0	<10.0	<10.0	16.0
FS09	03/14/2023	1	<0.050	<0.300	<10.0	<10.0	<10.0	<10.0	<10.0	32.0
FS10	03/14/2023	1	<0.050	<0.300	<10.0	<10.0	<10.0	<10.0	<10.0	32.0

Notes:

bgs: below ground surface

mg/kg: milligrams per kilogram

NMOCD: New Mexico Oil Conservation Division

NMAC: New Mexico Administrative Code

BTEX: Benzene, Toluene, Ethylbenzene, and Xylenes

Concentrations in **bold** exceed the NMOCD Table I Closure Criteria or reclamation standard where applicable.

Grey text indicates sample was excavated.

GRO: Gasoline Range Organics

DRO: Diesel Range Organics

ORO: Oil Range Organics

TPH: Total Petroleum Hydrocarbon



APPENDIX A

Referenced Well Records



WELL RECORD & LOG

OFFICE OF THE STATE ENGINEER

www.ose.state.nm.us

OSE DTI AUG 2 2021 PM4:45

1. GENERAL AND WELL LOCATION	OSE POD NO. (WELL NO.) POD1 (MW-1)		WELL TAG ID NO. n/a		OSE FILE NO(S). C-4549			
	WELL OWNER NAME(S) BTA Oil Producers				PHONE (OPTIONAL)			
	WELL OWNER MAILING ADDRESS 104 S. Pecos St.				CITY Midland	STATE TX	ZIP 79701	
	WELL LOCATION (FROM GPS)	DEGREES LATITUDE 32	MINUTES 4	SECONDS 40.92	N	* ACCURACY REQUIRED: ONE TENTH OF A SECOND		
		LONGITUDE 103	37	53.68	W	* DATUM REQUIRED: WGS 84		
DESCRIPTION RELATING WELL LOCATION TO STREET ADDRESS AND COMMON LANDMARKS - PLSS (SECTION, TOWNSHIP, RANGE) WHERE AVAILABLE NW NW NW Sec. 11 T26S R32E								
2. DRILLING & CASING INFORMATION	LICENSE NO. 1249		NAME OF LICENSED DRILLER Jackie D. Atkins			NAME OF WELL DRILLING COMPANY Atkins Engineering Associates, Inc.		
	DRILLING STARTED 07/14/2021		DRILLING ENDED 07/14/2021		DEPTH OF COMPLETED WELL (FT) temporary well material		BORE HOLE DEPTH (FT) 103	
	COMPLETED WELL IS:		<input type="checkbox"/> ARTESIAN <input checked="" type="checkbox"/> DRY HOLE <input type="checkbox"/> SHALLOW (UNCONFINED)				DEPTH WATER FIRST ENCOUNTERED (FT) n/a	
	DRILLING FLUID:		<input checked="" type="checkbox"/> AIR <input type="checkbox"/> MUD ADDITIVES - SPECIFY:					
	DRILLING METHOD:		<input type="checkbox"/> ROTARY <input type="checkbox"/> HAMMER <input type="checkbox"/> CABLE TOOL <input checked="" type="checkbox"/> OTHER - SPECIFY: Hollow Stem Auger					
	DEPTH (feet bgl)		BORE HOLE DIAM (inches)	CASING MATERIAL AND/OR GRADE (include each casing string, and note sections of screen)	CASING CONNECTION TYPE (add coupling diameter)	CASING INSIDE DIAM. (inches)	CASING WALL THICKNESS (inches)	SLOT SIZE (inches)
	FROM	TO						
	0	103	±8.5	Boring- HSA	--	--	--	--
3. ANNULAR MATERIAL	DEPTH (feet bgl)		BORE HOLE DIAM. (inches)	LIST ANNULAR SEAL MATERIAL AND GRAVEL PACK SIZE-RANGE BY INTERVAL	AMOUNT (cubic feet)	METHOD OF PLACEMENT		
	FROM	TO						

FOR OSE INTERNAL USE

WR-20 WELL RECORD & LOG (Version 06/30/17)

FILE NO. C-4549	POD NO. 1	TRN NO. 698318
LOCATION 26S-32E-11	1.1.1	WELL TAG ID NO. NA -

PAGE 1 OF 2

OSE DTI AUG 2 2021 PM4:45

1. HYDROGEOLOGIC LOG OF WELL

FOR USE INTERNAL USE		WR-20 WELL RECORD & LOG (Version 06/30/2017)	
FILE NO. C-4549	POD NO. 1	TRN NO. 698318	
LOCATION 26S-32E-11	1.1.1	WELL TAG ID NO. NA	PAGE 2 OF 2

Well Site

DESCRIPTION:

Latitude 32°04'24", Longitude 103°41'54" NAD27
Eddy County, New Mexico , Hydrologic Unit 13070001
Well depth: not determined.
Land surface altitude: 3,294 feet above NAVD88.
Well completed in "Other aquifers" (N9999OTHER) national aquifer.
Well completed in "Santa Rosa Sandstone" (231SNRS) local aquifer

AVAILABLE DATA:

Data Type	Begin Date	End Date	Count
Field groundwater-level measurements	1983-01-26	1987-10-21	3
Revisions	Unavailable (site:0) (timeseries:0)		

OPERATION:

Record for this site is maintained by the USGS New Mexico Water Science Center
Email questions about this site to [New Mexico Water Science Center Water-Data Inquiries](#)





APPENDIX B

Lithologic Soil Sampling Logs

		Sample Name: SS02		Date: 3/13/2023				
		Site Name: Mesa Dolphin						
		Incident Number: NAPP2303736433						
		Job Number: 03C2012020						
LITHOLOGIC / SOIL SAMPLING LOG								
Coordinates: 32.06489, -103.65264				Logged By: MR		Method: Hand shovel		
				Hole Diameter: NA		Total Depth: 1'		
Comments: Field screening conducted with HACH Chloride Test Strips and PID for chloride and vapor, respectively. Chloride test performed with 1:4 dilution factor of soil to distilled water. A 40% error factor is included in all chloride screenings.								
Moisture Content	Chloride (ppm)	Vapor (ppm)	Staining	Sample ID	Sample Depth (ft bgs)	Depth (ft bgs)	USCS/Rock Symbol	Lithologic Descriptions
M	2178	0.6	N	SS02	0.5	0.5	SP-SM	0-1' SAND, medium brown sand, poorly sorted, medium grains, no stain, no odor, moist.
M	<173.6	0.1	N	SS02A	1	1	TD	Total Depth @ 1' bgs

		Sample Name: SS03		Date: 3/13/2023				
		Site Name: Mesa Dolphin						
		Incident Number: NAPP2303736433						
		Job Number: 03C2012020						
LITHOLOGIC / SOIL SAMPLING LOG								
Coordinates: 32.06489, -103.65264				Logged By: MR		Method: Hand shovel		
				Hole Diameter: NA		Total Depth: 1'		
Comments: Field screening conducted with HACH Chloride Test Strips and PID for chloride and vapor, respectively. Chloride test performed with 1:4 dilution factor of soil to distilled water. A 40% error factor is included in all chloride screenings.								
Moisture Content	Chloride (ppm)	Vapor (ppm)	Staining	Sample ID	Sample Depth (ft bgs)	Depth (ft bgs)	USCS/Rock Symbol	Lithologic Descriptions
M	1422	0	N	SS03	0.5	0.5	SP-SM	0-1' SAND, medium brown sand, poorly sorted, medium grains, no stain, no odor, moist.
M	<173.6	0.1	N	SS03A	1	1	TD	Total Depth @ 1' bgs

		Sample Name: SS08		Date: 3/13/2023				
		Site Name: Mesa Dolphin						
		Incident Number: NAPP2303736433						
		Job Number: 03C2012020						
LITHOLOGIC / SOIL SAMPLING LOG								
Coordinates: 32.06489, -103.65264			Logged By: MR		Method: Hydrovac			
			Hole Diameter: NA		Total Depth: 1'			
Comments: Field screening conducted with HACH Chloride Test Strips and PID for chloride and vapor, respectively. Chloride test performed with 1:4 dilution factor of soil to distilled water. A 40% error factor is included in all chloride screenings.								
Moisture Content	Chloride (ppm)	Vapor (ppm)	Staining	Sample ID	Sample Depth (ft bgs)	Depth (ft bgs)	USCS/Rock Symbol	Lithologic Descriptions
M	<173.6	0.4	N	SS08	0.5	0.5	SP-SM	0-1' SAND, medium brown sand, small amount of caliche, poorly sorted, medium grains, no stain, no odor, moist.
M	<173.6	0.8	N	SS08A	1	1	TD	Total Depth @ 1' bgs

		Sample Name: SS09		Date: 3/13/2023				
		Site Name: Mesa Dolphin						
		Incident Number: NAPP2303736433						
		Job Number: 03C2012020						
LITHOLOGIC / SOIL SAMPLING LOG								
Coordinates: 32.06489, -103.65264				Logged By: MR		Method: Hydrovac		
				Hole Diameter: NA		Total Depth: 1'		
Comments: Field screening conducted with HACH Chloride Test Strips and PID for chloride and vapor, respectively. Chloride test performed with 1:4 dilution factor of soil to distilled water. A 40% error factor is included in all chloride screenings.								
Moisture Content	Chloride (ppm)	Vapor (ppm)	Staining	Sample ID	Sample Depth (ft bgs)	Depth (ft bgs)	USCS/Rock Symbol	Lithologic Descriptions
M	<173.6	0.2	N	SS09	0.5	0.5	SP-SM	0-1' SAND, medium brown sand, poorly sorted, medium grains, no stain, no odor, moist.
M	207.2	0.3	N	SS09A	1	1	TD	Total Depth @ 1' bgs

		Sample Name: SS10		Date: 3/13/2023				
		Site Name: Mesa Dolphin						
		Incident Number: NAPP2303736433						
		Job Number: 03C2012020						
LITHOLOGIC / SOIL SAMPLING LOG								
Coordinates: 32.06489, -103.65264				Logged By: MR		Method: Hydrovac		
				Hole Diameter: NA		Total Depth: 1'		
Comments: Field screening conducted with HACH Chloride Test Strips and PID for chloride and vapor, respectively. Chloride test performed with 1:4 dilution factor of soil to distilled water. A 40% error factor is included in all chloride screenings.								
Moisture Content	Chloride (ppm)	Vapor (ppm)	Staining	Sample ID	Sample Depth (ft bgs)	Depth (ft bgs)	USCS/Rock Symbol	Lithologic Descriptions
M	207.2	0.2	N	SS10	0.5	0.5	SP-SM	0-1' SAND, medium brown sand, poorly sorted, medium grains, no stain, no odor, moist.
M	<173.6	0.3	N	SS10A	1	1	TD	Total Depth @ 1' bgs

		Sample Name: SS11		Date: 3/13/2023				
		Site Name: Mesa Dolphin						
		Incident Number: NAPP2303736433						
		Job Number: 03C2012020						
LITHOLOGIC / SOIL SAMPLING LOG								
Coordinates: 32.06489, -103.65264				Logged By: MR		Method: Hydrovac		
				Hole Diameter: NA		Total Depth: 1'		
Comments: Field screening conducted with HACH Chloride Test Strips and PID for chloride and vapor, respectively. Chloride test performed with 1:4 dilution factor of soil to distilled water. A 40% error factor is included in all chloride screenings.								
Moisture Content	Chloride (ppm)	Vapor (ppm)	Staining	Sample ID	Sample Depth (ft bgs)	Depth (ft bgs)	USCS/Rock Symbol	Lithologic Descriptions
M	<173.6	0.0	N	SS11	0.5	0.5	SP-SM	0-1' SAND, medium brown sand, poorly sorted, medium grains, no stain, no odor, moist.
M	<173.6	0.0	N	SS11A	1	1	TD	Total Depth @ 1' bgs



APPENDIX C

Photographic Log

**Photographic Log**

BTA Oil Producers, LLC

Mesa Dolphin-Poly Line Weld Leak

Incident Number nAPP2303736433



Photograph: 1 (client provided photo) Date: 1/30/2023
Description: Soil staining in release footprint
View: Northeast



Photograph: 2 Date: 3/3/2023
Description: Initial assessment activities
View: Southwest



Photograph: 3 Date: 3/14/2023
Description: Excavation activities
View: South



Photograph: 4 Date: 3/14/2023
Description: Excavation activities
View: East



APPENDIX D

Laboratory Analytical Reports & Chain of Custody Documentation



PHONE (575) 393-2326 ° 101 E. MARLAND ° HOBBS, NM 88240

February 15, 2023

TACOMA MORRISSEY

ENSOLUM

3122 NATIONAL PARKS HWY

CARLSBAD, NM 88220

RE: MESA DOLPHIN PW

Enclosed are the results of analyses for samples received by the laboratory on 02/08/23 14:45.

Cardinal Laboratories is accredited through Texas NELAP under certificate number T104704398-22-15. Accreditation applies to drinking water, non-potable water and solid and chemical materials. All accredited analytes are denoted by an asterisk (*). For a complete list of accredited analytes and matrices visit the TCEQ website at www.tceq.texas.gov/field/qa/lab_accred_certif.html.

Cardinal Laboratories is accredited through the State of Colorado Department of Public Health and Environment for:

Method EPA 552.2	Haloacetic Acids (HAA-5)
Method EPA 524.2	Total Trihalomethanes (TTHM)
Method EPA 524.4	Regulated VOCs (V1, V2, V3)

Accreditation applies to public drinking water matrices.

This report meets NELAP requirements and is made up of a cover page, analytical results, and a copy of the original chain-of-custody. If you have any questions concerning this report, please feel free to contact me.

Sincerely,

A handwritten signature in black ink that reads "Celey D. Keene". The signature is written in a cursive style with a large, stylized 'C' and 'K'.

Celey D. Keene

Lab Director/Quality Manager



PHONE (575) 393-2326 ° 101 E. MARLAND ° HOBBS, NM 88240

Analytical Results For:

ENSOLUM
TACOMA MORRISSEY
3122 NATIONAL PARKS HWY
CARLSBAD NM, 88220
Fax To:

Received: 02/08/2023
Reported: 02/15/2023
Project Name: MESA DOLPHIN PW
Project Number: 03C2012020
Project Location: BTA - LEA COUNTY, NM

Sampling Date: 02/07/2023
Sampling Type: Soil
Sampling Condition: Cool & Intact
Sample Received By: Shalyn Rodriguez

Sample ID: SS 01 (H230569-01)

BTX 8021B		mg/kg		Analyzed By: JH/					
Analyte	Result	Reporting Limit	Analyzed	Method Blank	BS	% Recovery	True Value QC	RPD	Qualifier
Benzene*	<0.050	0.050	02/11/2023	ND	2.07	104	2.00	0.347	
Toluene*	<0.050	0.050	02/11/2023	ND	2.16	108	2.00	3.81	
Ethylbenzene*	<0.050	0.050	02/11/2023	ND	2.12	106	2.00	3.27	
Total Xylenes*	<0.150	0.150	02/11/2023	ND	6.37	106	6.00	3.93	
Total BTX	<0.300	0.300	02/11/2023	ND					

Surrogate: 4-Bromofluorobenzene (PID) 108 % 71.5-134

Chloride, SM4500Cl-B		mg/kg		Analyzed By: AC						
Analyte	Result	Reporting Limit	Analyzed	Method Blank	BS	% Recovery	True Value QC	RPD	Qualifier	
Chloride	1310	16.0	02/10/2023	ND	416	104	400	3.77		

TPH 8015M		mg/kg		Analyzed By: MS				S-04	
Analyte	Result	Reporting Limit	Analyzed	Method Blank	BS	% Recovery	True Value QC	RPD	Qualifier
GRO C6-C10*	<10.0	10.0	02/10/2023	ND	181	90.5	200	3.40	
DRO >C10-C28*	5170	10.0	02/10/2023	ND	190	95.0	200	2.35	QM-07
EXT DRO >C28-C36	1260	10.0	02/10/2023	ND					

Surrogate: 1-Chlorooctane 97.3 % 48.2-134

Surrogate: 1-Chlorooctadecane 258 % 49.1-148

Cardinal Laboratories

*=Accredited Analyte

PLEASE NOTE: Liability and Damages. Cardinal's liability and client's exclusive remedy for any claim arising, whether based in contract or tort, shall be limited to the amount paid by client for analyses. All claims, including those for negligence and any other cause whatsoever shall be deemed waived unless made in writing and received by Cardinal within thirty (30) days after completion of the applicable service. In no event shall Cardinal be liable for incidental or consequential damages, including, without limitation, business interruptions, loss of use, or loss of profits incurred by client, its subsidiaries, affiliates or successors arising out of or related to the performance of the services hereunder by Cardinal, regardless of whether such claim is based upon any of the above stated reasons or otherwise. Results relate only to the samples identified above. This report shall not be reproduced except in full with written approval of Cardinal Laboratories.

Celey D. Keene, Lab Director/Quality Manager



PHONE (575) 393-2326 ° 101 E. MARLAND ° HOBBS, NM 88240

Analytical Results For:

ENSOLUM
TACOMA MORRISSEY
3122 NATIONAL PARKS HWY
CARLSBAD NM, 88220
Fax To:

Received: 02/08/2023
Reported: 02/15/2023
Project Name: MESA DOLPHIN PW
Project Number: 03C2012020
Project Location: BTA - LEA COUNTY, NM

Sampling Date: 02/07/2023
Sampling Type: Soil
Sampling Condition: Cool & Intact
Sample Received By: Shalyn Rodriguez

Sample ID: SS 02 (H230569-02)

BTEx 8021B		mg/kg		Analyzed By: JH/					
Analyte	Result	Reporting Limit	Analyzed	Method Blank	BS	% Recovery	True Value QC	RPD	Qualifier
Benzene*	<0.050	0.050	02/11/2023	ND	2.07	104	2.00	0.347	
Toluene*	<0.050	0.050	02/11/2023	ND	2.16	108	2.00	3.81	
Ethylbenzene*	<0.050	0.050	02/11/2023	ND	2.12	106	2.00	3.27	
Total Xylenes*	<0.150	0.150	02/11/2023	ND	6.37	106	6.00	3.93	
Total BTEx	<0.300	0.300	02/11/2023	ND					

Surrogate: 4-Bromofluorobenzene (PID) 108 % 71.5-134

Chloride, SM4500Cl-B		mg/kg		Analyzed By: AC						
Analyte	Result	Reporting Limit	Analyzed	Method Blank	BS	% Recovery	True Value QC	RPD	Qualifier	
Chloride	1600	16.0	02/10/2023	ND	416	104	400	3.77		

TPH 8015M		mg/kg		Analyzed By: MS					
Analyte	Result	Reporting Limit	Analyzed	Method Blank	BS	% Recovery	True Value QC	RPD	Qualifier
GRO C6-C10*	<10.0	10.0	02/10/2023	ND	181	90.5	200	3.40	
DRO >C10-C28*	<10.0	10.0	02/10/2023	ND	190	95.0	200	2.35	
EXT DRO >C28-C36	<10.0	10.0	02/10/2023	ND					

Surrogate: 1-Chlorooctane 103 % 48.2-134

Surrogate: 1-Chlorooctadecane 124 % 49.1-148

Cardinal Laboratories

*=Accredited Analyte

PLEASE NOTE: Liability and Damages. Cardinal's liability and client's exclusive remedy for any claim arising, whether based in contract or tort, shall be limited to the amount paid by client for analyses. All claims, including those for negligence and any other cause whatsoever shall be deemed waived unless made in writing and received by Cardinal within thirty (30) days after completion of the applicable service. In no event shall Cardinal be liable for incidental or consequential damages, including, without limitation, business interruptions, loss of use, or loss of profits incurred by client, its subsidiaries, affiliates or successors arising out of or related to the performance of the services hereunder by Cardinal, regardless of whether such claim is based upon any of the above stated reasons or otherwise. Results relate only to the samples identified above. This report shall not be reproduced except in full with written approval of Cardinal Laboratories.

Celey D. Keene, Lab Director/Quality Manager



PHONE (575) 393-2326 ° 101 E. MARLAND ° HOBBS, NM 88240

Analytical Results For:

ENSOLUM
TACOMA MORRISSEY
3122 NATIONAL PARKS HWY
CARLSBAD NM, 88220
Fax To:

Received: 02/08/2023
Reported: 02/15/2023
Project Name: MESA DOLPHIN PW
Project Number: 03C2012020
Project Location: BTA - LEA COUNTY, NM

Sampling Date: 02/07/2023
Sampling Type: Soil
Sampling Condition: Cool & Intact
Sample Received By: Shalyn Rodriguez

Sample ID: SS 03 (H230569-03)

BTEx 8021B		mg/kg		Analyzed By: JH/					
Analyte	Result	Reporting Limit	Analyzed	Method Blank	BS	% Recovery	True Value QC	RPD	Qualifier
Benzene*	<0.050	0.050	02/11/2023	ND	2.07	104	2.00	0.347	
Toluene*	<0.050	0.050	02/11/2023	ND	2.16	108	2.00	3.81	
Ethylbenzene*	<0.050	0.050	02/11/2023	ND	2.12	106	2.00	3.27	
Total Xylenes*	<0.150	0.150	02/11/2023	ND	6.37	106	6.00	3.93	
Total BTEx	<0.300	0.300	02/11/2023	ND					

Surrogate: 4-Bromofluorobenzene (PID) 103 % 71.5-134

Chloride, SM4500CI-B		mg/kg		Analyzed By: AC						
Analyte	Result	Reporting Limit	Analyzed	Method Blank	BS	% Recovery	True Value QC	RPD	Qualifier	
Chloride	464	16.0	02/10/2023	ND	416	104	400	3.77		

TPH 8015M		mg/kg		Analyzed By: MS					
Analyte	Result	Reporting Limit	Analyzed	Method Blank	BS	% Recovery	True Value QC	RPD	Qualifier
GRO C6-C10*	<10.0	10.0	02/10/2023	ND	181	90.5	200	3.40	
DRO >C10-C28*	<10.0	10.0	02/10/2023	ND	190	95.0	200	2.35	
EXT DRO >C28-C36	<10.0	10.0	02/10/2023	ND					

Surrogate: 1-Chlorooctane 102 % 48.2-134

Surrogate: 1-Chlorooctadecane 122 % 49.1-148

Cardinal Laboratories

*=Accredited Analyte

PLEASE NOTE: Liability and Damages. Cardinal's liability and client's exclusive remedy for any claim arising, whether based in contract or tort, shall be limited to the amount paid by client for analyses. All claims, including those for negligence and any other cause whatsoever shall be deemed waived unless made in writing and received by Cardinal within thirty (30) days after completion of the applicable service. In no event shall Cardinal be liable for incidental or consequential damages, including, without limitation, business interruptions, loss of use, or loss of profits incurred by client, its subsidiaries, affiliates or successors arising out of or related to the performance of the services hereunder by Cardinal, regardless of whether such claim is based upon any of the above stated reasons or otherwise. Results relate only to the samples identified above. This report shall not be reproduced except in full with written approval of Cardinal Laboratories.

Celey D. Keene, Lab Director/Quality Manager



PHONE (575) 393-2326 ° 101 E. MARLAND ° HOBBS, NM 88240

Analytical Results For:

ENSOLUM
TACOMA MORRISSEY
3122 NATIONAL PARKS HWY
CARLSBAD NM, 88220
Fax To:

Received: 02/08/2023
Reported: 02/15/2023
Project Name: MESA DOLPHIN PW
Project Number: 03C2012020
Project Location: BTA - LEA COUNTY, NM

Sampling Date: 02/07/2023
Sampling Type: Soil
Sampling Condition: Cool & Intact
Sample Received By: Shalyn Rodriguez

Sample ID: SS 04 (H230569-04)

BTEx 8021B		mg/kg		Analyzed By: JH/					
Analyte	Result	Reporting Limit	Analyzed	Method Blank	BS	% Recovery	True Value QC	RPD	Qualifier
Benzene*	<0.050	0.050	02/11/2023	ND	2.07	104	2.00	0.347	
Toluene*	<0.050	0.050	02/11/2023	ND	2.16	108	2.00	3.81	
Ethylbenzene*	<0.050	0.050	02/11/2023	ND	2.12	106	2.00	3.27	
Total Xylenes*	<0.150	0.150	02/11/2023	ND	6.37	106	6.00	3.93	
Total BTEx	<0.300	0.300	02/11/2023	ND					

Surrogate: 4-Bromofluorobenzene (PID) 104 % 71.5-134

Chloride, SM4500CI-B		mg/kg		Analyzed By: AC					
Analyte	Result	Reporting Limit	Analyzed	Method Blank	BS	% Recovery	True Value QC	RPD	Qualifier
Chloride	16.0	16.0	02/10/2023	ND	416	104	400	3.77	

TPH 8015M		mg/kg		Analyzed By: MS					
Analyte	Result	Reporting Limit	Analyzed	Method Blank	BS	% Recovery	True Value QC	RPD	Qualifier
GRO C6-C10*	<10.0	10.0	02/10/2023	ND	181	90.5	200	3.40	
DRO >C10-C28*	<10.0	10.0	02/10/2023	ND	190	95.0	200	2.35	
EXT DRO >C28-C36	<10.0	10.0	02/10/2023	ND					

Surrogate: 1-Chlorooctane 102 % 48.2-134

Surrogate: 1-Chlorooctadecane 121 % 49.1-148

Cardinal Laboratories

*=Accredited Analyte

PLEASE NOTE: Liability and Damages. Cardinal's liability and client's exclusive remedy for any claim arising, whether based in contract or tort, shall be limited to the amount paid by client for analyses. All claims, including those for negligence and any other cause whatsoever shall be deemed waived unless made in writing and received by Cardinal within thirty (30) days after completion of the applicable service. In no event shall Cardinal be liable for incidental or consequential damages, including, without limitation, business interruptions, loss of use, or loss of profits incurred by client, its subsidiaries, affiliates or successors arising out of or related to the performance of the services hereunder by Cardinal, regardless of whether such claim is based upon any of the above stated reasons or otherwise. Results relate only to the samples identified above. This report shall not be reproduced except in full with written approval of Cardinal Laboratories.

Celey D. Keene, Lab Director/Quality Manager



PHONE (575) 393-2326 ° 101 E. MARLAND ° HOBBS, NM 88240

Analytical Results For:

ENSOLUM
TACOMA MORRISSEY
3122 NATIONAL PARKS HWY
CARLSBAD NM, 88220
Fax To:

Received: 02/08/2023
Reported: 02/15/2023
Project Name: MESA DOLPHIN PW
Project Number: 03C2012020
Project Location: BTA - LEA COUNTY, NM

Sampling Date: 02/07/2023
Sampling Type: Soil
Sampling Condition: Cool & Intact
Sample Received By: Shalyn Rodriguez

Sample ID: SS 05 (H230569-05)

BTEx 8021B		mg/kg		Analyzed By: JH/					
Analyte	Result	Reporting Limit	Analyzed	Method Blank	BS	% Recovery	True Value QC	RPD	Qualifier
Benzene*	<0.050	0.050	02/11/2023	ND	2.07	104	2.00	0.347	
Toluene*	<0.050	0.050	02/11/2023	ND	2.16	108	2.00	3.81	
Ethylbenzene*	<0.050	0.050	02/11/2023	ND	2.12	106	2.00	3.27	
Total Xylenes*	<0.150	0.150	02/11/2023	ND	6.37	106	6.00	3.93	
Total BTEx	<0.300	0.300	02/11/2023	ND					

Surrogate: 4-Bromofluorobenzene (PID) 103 % 71.5-134

Chloride, SM4500CI-B		mg/kg		Analyzed By: AC						
Analyte	Result	Reporting Limit	Analyzed	Method Blank	BS	% Recovery	True Value QC	RPD	Qualifier	
Chloride	32.0	16.0	02/10/2023	ND	416	104	400	3.77		

TPH 8015M		mg/kg		Analyzed By: MS					
Analyte	Result	Reporting Limit	Analyzed	Method Blank	BS	% Recovery	True Value QC	RPD	Qualifier
GRO C6-C10*	<10.0	10.0	02/10/2023	ND	181	90.5	200	3.40	
DRO >C10-C28*	<10.0	10.0	02/10/2023	ND	190	95.0	200	2.35	
EXT DRO >C28-C36	<10.0	10.0	02/10/2023	ND					

Surrogate: 1-Chlorooctane 99.8 % 48.2-134

Surrogate: 1-Chlorooctadecane 118 % 49.1-148

Cardinal Laboratories

*=Accredited Analyte

PLEASE NOTE: Liability and Damages. Cardinal's liability and client's exclusive remedy for any claim arising, whether based in contract or tort, shall be limited to the amount paid by client for analyses. All claims, including those for negligence and any other cause whatsoever shall be deemed waived unless made in writing and received by Cardinal within thirty (30) days after completion of the applicable service. In no event shall Cardinal be liable for incidental or consequential damages, including, without limitation, business interruptions, loss of use, or loss of profits incurred by client, its subsidiaries, affiliates or successors arising out of or related to the performance of the services hereunder by Cardinal, regardless of whether such claim is based upon any of the above stated reasons or otherwise. Results relate only to the samples identified above. This report shall not be reproduced except in full with written approval of Cardinal Laboratories.

Celey D. Keene, Lab Director/Quality Manager



PHONE (575) 393-2326 ° 101 E. MARLAND ° HOBBS, NM 88240

Analytical Results For:

ENSOLUM
TACOMA MORRISSEY
3122 NATIONAL PARKS HWY
CARLSBAD NM, 88220
Fax To:

Received: 02/08/2023
Reported: 02/15/2023
Project Name: MESA DOLPHIN PW
Project Number: 03C2012020
Project Location: BTA - LEA COUNTY, NM

Sampling Date: 02/07/2023
Sampling Type: Soil
Sampling Condition: Cool & Intact
Sample Received By: Shalyn Rodriguez

Sample ID: SS 06 (H230569-06)

BTEX 8021B		mg/kg		Analyzed By: JH/					
Analyte	Result	Reporting Limit	Analyzed	Method Blank	BS	% Recovery	True Value QC	RPD	Qualifier
Benzene*	<0.050	0.050	02/11/2023	ND	2.07	104	2.00	0.347	
Toluene*	<0.050	0.050	02/11/2023	ND	2.16	108	2.00	3.81	
Ethylbenzene*	<0.050	0.050	02/11/2023	ND	2.12	106	2.00	3.27	
Total Xylenes*	<0.150	0.150	02/11/2023	ND	6.37	106	6.00	3.93	
Total BTEX	<0.300	0.300	02/11/2023	ND					

Surrogate: 4-Bromofluorobenzene (PID) 103 % 71.5-134

Chloride, SM4500Cl-B		mg/kg		Analyzed By: AC						
Analyte	Result	Reporting Limit	Analyzed	Method Blank	BS	% Recovery	True Value QC	RPD	Qualifier	
Chloride	288	16.0	02/10/2023	ND	416	104	400	3.77		

TPH 8015M		mg/kg		Analyzed By: MS					
Analyte	Result	Reporting Limit	Analyzed	Method Blank	BS	% Recovery	True Value QC	RPD	Qualifier
GRO C6-C10*	<10.0	10.0	02/10/2023	ND	181	90.5	200	3.40	
DRO >C10-C28*	<10.0	10.0	02/10/2023	ND	190	95.0	200	2.35	
EXT DRO >C28-C36	<10.0	10.0	02/10/2023	ND					

Surrogate: 1-Chlorooctane 94.8 % 48.2-134

Surrogate: 1-Chlorooctadecane 112 % 49.1-148

Cardinal Laboratories

*=Accredited Analyte

PLEASE NOTE: Liability and Damages. Cardinal's liability and client's exclusive remedy for any claim arising, whether based in contract or tort, shall be limited to the amount paid by client for analyses. All claims, including those for negligence and any other cause whatsoever shall be deemed waived unless made in writing and received by Cardinal within thirty (30) days after completion of the applicable service. In no event shall Cardinal be liable for incidental or consequential damages, including, without limitation, business interruptions, loss of use, or loss of profits incurred by client, its subsidiaries, affiliates or successors arising out of or related to the performance of the services hereunder by Cardinal, regardless of whether such claim is based upon any of the above stated reasons or otherwise. Results relate only to the samples identified above. This report shall not be reproduced except in full with written approval of Cardinal Laboratories.

Celey D. Keene, Lab Director/Quality Manager



PHONE (575) 393-2326 ° 101 E. MARLAND ° HOBBS, NM 88240

Analytical Results For:

ENSOLUM
TACOMA MORRISSEY
3122 NATIONAL PARKS HWY
CARLSBAD NM, 88220
Fax To:

Received: 02/08/2023
Reported: 02/15/2023
Project Name: MESA DOLPHIN PW
Project Number: 03C2012020
Project Location: BTA - LEA COUNTY, NM

Sampling Date: 02/07/2023
Sampling Type: Soil
Sampling Condition: Cool & Intact
Sample Received By: Shalyn Rodriguez

Sample ID: SS 07 (H230569-07)

BTEx 8021B		mg/kg		Analyzed By: JH/					
Analyte	Result	Reporting Limit	Analyzed	Method Blank	BS	% Recovery	True Value QC	RPD	Qualifier
Benzene*	<0.050	0.050	02/11/2023	ND	2.07	104	2.00	0.347	
Toluene*	<0.050	0.050	02/11/2023	ND	2.16	108	2.00	3.81	
Ethylbenzene*	<0.050	0.050	02/11/2023	ND	2.12	106	2.00	3.27	
Total Xylenes*	<0.150	0.150	02/11/2023	ND	6.37	106	6.00	3.93	
Total BTEx	<0.300	0.300	02/11/2023	ND					

Surrogate: 4-Bromofluorobenzene (PID) 103 % 71.5-134

Chloride, SM4500CI-B		mg/kg		Analyzed By: AC					
Analyte	Result	Reporting Limit	Analyzed	Method Blank	BS	% Recovery	True Value QC	RPD	Qualifier
Chloride	32.0	16.0	02/10/2023	ND	416	104	400	3.77	

TPH 8015M		mg/kg		Analyzed By: MS					
Analyte	Result	Reporting Limit	Analyzed	Method Blank	BS	% Recovery	True Value QC	RPD	Qualifier
GRO C6-C10*	<10.0	10.0	02/10/2023	ND	181	90.5	200	3.40	
DRO >C10-C28*	<10.0	10.0	02/10/2023	ND	190	95.0	200	2.35	
EXT DRO >C28-C36	<10.0	10.0	02/10/2023	ND					

Surrogate: 1-Chlorooctane 91.5 % 48.2-134

Surrogate: 1-Chlorooctadecane 106 % 49.1-148

Cardinal Laboratories

*=Accredited Analyte

PLEASE NOTE: Liability and Damages. Cardinal's liability and client's exclusive remedy for any claim arising, whether based in contract or tort, shall be limited to the amount paid by client for analyses. All claims, including those for negligence and any other cause whatsoever shall be deemed waived unless made in writing and received by Cardinal within thirty (30) days after completion of the applicable service. In no event shall Cardinal be liable for incidental or consequential damages, including, without limitation, business interruptions, loss of use, or loss of profits incurred by client, its subsidiaries, affiliates or successors arising out of or related to the performance of the services hereunder by Cardinal, regardless of whether such claim is based upon any of the above stated reasons or otherwise. Results relate only to the samples identified above. This report shall not be reproduced except in full with written approval of Cardinal Laboratories.

Celey D. Keene, Lab Director/Quality Manager



PHONE (575) 393-2326 • 101 E. MARLAND • HOBBS, NM 88240

Notes and Definitions

S-04	The surrogate recovery for this sample is outside of established control limits due to a sample matrix effect.
QM-07	The spike recovery was outside acceptance limits for the MS and/or MSD. The batch was accepted based on acceptable LCS recovery.
ND	Analyte NOT DETECTED at or above the reporting limit
RPD	Relative Percent Difference
**	Samples not received at proper temperature of 6°C or below.
***	Insufficient time to reach temperature.
-	Chloride by SM4500Cl-B does not require samples be received at or below 6°C Samples reported on an as received basis (wet) unless otherwise noted on report

Cardinal Laboratories

*=Accredited Analyte

PLEASE NOTE: Liability and Damages. Cardinal's liability and client's exclusive remedy for any claim arising, whether based in contract or tort, shall be limited to the amount paid by client for analyses. All claims, including those for negligence and any other cause whatsoever shall be deemed waived unless made in writing and received by Cardinal within thirty (30) days after completion of the applicable service. In no event shall Cardinal be liable for incidental or consequential damages, including, without limitation, business interruptions, loss of use, or loss of profits incurred by client, its subsidiaries, affiliates or successors arising out of or related to the performance of the services hereunder by Cardinal, regardless of whether such claim is based upon any of the above stated reasons or otherwise. Results relate only to the samples identified above. This report shall not be reproduced except in full with written approval of Cardinal Laboratories.

A handwritten signature in black ink, appearing to read "Celey D. Keene".

Celey D. Keene, Lab Director/Quality Manager



101 East Marland, Hobbs, NM 88240
(575) 393-2326 FAX (575) 393-2476

CHAIN-OF-CUSTODY AND ANALYSIS REQUEST

Company Name: Ensolym Project Manager: Tacoma Morrissey Address: 3122 National Parks Hwy City: Carlsbad State: NM Zip: 88220 Phone #: 337-257-8307 Fax #: Project #: 0362018020 Project Owner: Project Name: Mesa Dolphin PW Project Location: Lea County, NM Sampler Name: Dmitry Nikanorov		P.O. #: Company: RTA O.I. Attn: Bob Hall Address: 104 S Peruss St City: Midland State: TX Zip: 79701 Phone #: 432-312-2208 Fax #:	
FOR LAB USE ONLY		BILL TO	
Lab I.D.		ANALYSIS REQUEST	
Sample I.D.		Matrix	
(G) RAB OR (C) OMP. # CONTAINERS GROUNDWATER WASTEWATER SOIL OIL SLUDGE OTHER : ACID/BASE: ICE / COOL OTHER :		PRESERV SAMPLING	
DATE TIME		CHL BTEX TPH	
11305069 5501 5502 5503 5504 5505 5506 5507		02/10 12:50 12:55 13:00 13:25 13:30 13:35 13:40	
Relinquished By:		Verbal Result: <input type="checkbox"/> Yes <input type="checkbox"/> No Add'l Phone #:	
Relinquished By:		All Results are emailed. Please provide Email address:	
Date: 2/23/23 Time: 1445 Received By:		REMARKS:	
Delivered By: (Circle One) Sample - UPS - Bus - Other:		Observed Temp. °C: 25.5 Corrected Temp. °C: 1.9 Sample Condition Cool Intact <input type="checkbox"/> Yes <input type="checkbox"/> No Checked By: (Initials) Turnaround Time: Standard <input checked="" type="checkbox"/> Rush <input type="checkbox"/> Thermometer ID #113 Correction Factor -0.6°C Bacteria (only) <input type="checkbox"/> Cool Intact <input type="checkbox"/> Yes <input type="checkbox"/> No Sample Condition Observed Temp. °C Corrected Temp. °C	

FORM-000 (Rev. 07/10/22)

† Cardinal cannot accept verbal changes. Please email changes to celey.keene@cardinallabsnm.com



PHONE (575) 393-2326 ° 101 E. MARLAND ° HOBBS, NM 88240

March 16, 2023

HADLIE GREEN

ENSOLUM

3122 NATIONAL PARKS HWY

CARLSBAD, NM 88220

RE: MESA DOLPHIN

Enclosed are the results of analyses for samples received by the laboratory on 03/13/23 12:54.

Cardinal Laboratories is accredited through Texas NELAP under certificate number T104704398-22-15. Accreditation applies to drinking water, non-potable water and solid and chemical materials. All accredited analytes are denoted by an asterisk (*). For a complete list of accredited analytes and matrices visit the TCEQ website at www.tceq.texas.gov/field/qa/lab_accred_certif.html.

Cardinal Laboratories is accredited through the State of Colorado Department of Public Health and Environment for:

Method EPA 552.2	Haloacetic Acids (HAA-5)
Method EPA 524.2	Total Trihalomethanes (TTHM)
Method EPA 524.4	Regulated VOCs (V1, V2, V3)

Accreditation applies to public drinking water matrices.

This report meets NELAP requirements and is made up of a cover page, analytical results, and a copy of the original chain-of-custody. If you have any questions concerning this report, please feel free to contact me.

Sincerely,

A handwritten signature in black ink that reads "Celey D. Keene". The signature is written in a cursive style with a large, stylized 'C' and 'K'.

Celey D. Keene

Lab Director/Quality Manager



PHONE (575) 393-2326 ° 101 E. MARLAND ° HOBBS, NM 88240

Analytical Results For:

ENSOLUM
HADLIE GREEN
3122 NATIONAL PARKS HWY
CARLSBAD NM, 88220
Fax To:

Received: 03/13/2023
Reported: 03/16/2023
Project Name: MESA DOLPHIN
Project Number: 03C2012020
Project Location: BTA 32.06489,-103.65264

Sampling Date: 03/13/2023
Sampling Type: Soil
Sampling Condition: Cool & Intact
Sample Received By: Shalyn Rodriguez

Sample ID: SS 01 A 1' (H231134-01)

BTEx 8021B		mg/kg		Analyzed By: JH						
Analyte	Result	Reporting Limit	Analyzed	Method Blank	BS	% Recovery	True Value QC	RPD	Qualifier	
Benzene*	<0.050	0.050	03/15/2023	ND	2.04	102	2.00	3.31		
Toluene*	<0.050	0.050	03/15/2023	ND	2.01	101	2.00	3.06		
Ethylbenzene*	<0.050	0.050	03/15/2023	ND	1.95	97.6	2.00	3.62		
Total Xylenes*	<0.150	0.150	03/15/2023	ND	5.99	99.9	6.00	3.74		
Total BTEX	<0.300	0.300	03/15/2023	ND						

Surrogate: 4-Bromofluorobenzene (PID) 106 % 71.5-134

Chloride, SM4500Cl-B		mg/kg		Analyzed By: GM						
Analyte	Result	Reporting Limit	Analyzed	Method Blank	BS	% Recovery	True Value QC	RPD	Qualifier	
Chloride	16.0	16.0	03/14/2023	ND	416	104	400	3.77		

TPH 8015M		mg/kg		Analyzed By: MS					
Analyte	Result	Reporting Limit	Analyzed	Method Blank	BS	% Recovery	True Value QC	RPD	Qualifier
GRO C6-C10*	<10.0	10.0	03/14/2023	ND	187	93.5	200	1.21	
DRO >C10-C28*	<10.0	10.0	03/14/2023	ND	182	91.0	200	1.09	
EXT DRO >C28-C36	<10.0	10.0	03/14/2023	ND					

Surrogate: 1-Chlorooctane 96.1 % 48.2-134

Surrogate: 1-Chlorooctadecane 102 % 49.1-148

Cardinal Laboratories

*=Accredited Analyte

PLEASE NOTE: Liability and Damages. Cardinal's liability and client's exclusive remedy for any claim arising, whether based in contract or tort, shall be limited to the amount paid by client for analyses. All claims, including those for negligence and any other cause whatsoever shall be deemed waived unless made in writing and received by Cardinal within thirty (30) days after completion of the applicable service. In no event shall Cardinal be liable for incidental or consequential damages, including, without limitation, business interruptions, loss of use, or loss of profits incurred by client, its subsidiaries, affiliates or successors arising out of or related to the performance of the services hereunder by Cardinal, regardless of whether such claim is based upon any of the above stated reasons or otherwise. Results relate only to the samples identified above. This report shall not be reproduced except in full with written approval of Cardinal Laboratories.

Celey D. Keene, Lab Director/Quality Manager



PHONE (575) 393-2326 ° 101 E. MARLAND ° HOBBS, NM 88240

Analytical Results For:

ENSOLUM
HADLIE GREEN
3122 NATIONAL PARKS HWY
CARLSBAD NM, 88220
Fax To:

Received: 03/13/2023
Reported: 03/16/2023
Project Name: MESA DOLPHIN
Project Number: 03C2012020
Project Location: BTA 32.06489,-103.65264

Sampling Date: 03/13/2023
Sampling Type: Soil
Sampling Condition: Cool & Intact
Sample Received By: Shalyn Rodriguez

Sample ID: SS 02 A 1' (H231134-02)

BTEX 8021B		mg/kg		Analyzed By: JH						
Analyte	Result	Reporting Limit	Analyzed	Method Blank	BS	% Recovery	True Value QC	RPD	Qualifier	
Benzene*	<0.050	0.050	03/15/2023	ND	2.04	102	2.00	3.31		
Toluene*	<0.050	0.050	03/15/2023	ND	2.01	101	2.00	3.06		
Ethylbenzene*	<0.050	0.050	03/15/2023	ND	1.95	97.6	2.00	3.62		
Total Xylenes*	<0.150	0.150	03/15/2023	ND	5.99	99.9	6.00	3.74		
Total BTEX	<0.300	0.300	03/15/2023	ND						

Surrogate: 4-Bromofluorobenzene (PID) 108 % 71.5-134

Chloride, SM4500CI-B		mg/kg		Analyzed By: GM						
Analyte	Result	Reporting Limit	Analyzed	Method Blank	BS	% Recovery	True Value QC	RPD	Qualifier	
Chloride	<16.0	16.0	03/14/2023	ND	416	104	400	3.77		

TPH 8015M		mg/kg		Analyzed By: MS					
Analyte	Result	Reporting Limit	Analyzed	Method Blank	BS	% Recovery	True Value QC	RPD	Qualifier
GRO C6-C10*	<10.0	10.0	03/14/2023	ND	187	93.5	200	1.21	
DRO >C10-C28*	<10.0	10.0	03/14/2023	ND	182	91.0	200	1.09	
EXT DRO >C28-C36	<10.0	10.0	03/14/2023	ND					

Surrogate: 1-Chlorooctane 93.0 % 48.2-134

Surrogate: 1-Chlorooctadecane 97.6 % 49.1-148

Cardinal Laboratories

*=Accredited Analyte

PLEASE NOTE: Liability and Damages. Cardinal's liability and client's exclusive remedy for any claim arising, whether based in contract or tort, shall be limited to the amount paid by client for analyses. All claims, including those for negligence and any other cause whatsoever shall be deemed waived unless made in writing and received by Cardinal within thirty (30) days after completion of the applicable service. In no event shall Cardinal be liable for incidental or consequential damages, including, without limitation, business interruptions, loss of use, or loss of profits incurred by client, its subsidiaries, affiliates or successors arising out of or related to the performance of the services hereunder by Cardinal, regardless of whether such claim is based upon any of the above stated reasons or otherwise. Results relate only to the samples identified above. This report shall not be reproduced except in full with written approval of Cardinal Laboratories.

Celey D. Keene, Lab Director/Quality Manager



PHONE (575) 393-2326 ° 101 E. MARLAND ° HOBBS, NM 88240

Analytical Results For:

ENSOLUM
HADLIE GREEN
3122 NATIONAL PARKS HWY
CARLSBAD NM, 88220
Fax To:

Received: 03/13/2023
Reported: 03/16/2023
Project Name: MESA DOLPHIN
Project Number: 03C2012020
Project Location: BTA 32.06489,-103.65264

Sampling Date: 03/13/2023
Sampling Type: Soil
Sampling Condition: Cool & Intact
Sample Received By: Shalyn Rodriguez

Sample ID: SS 03 A 1' (H231134-03)

BTEX 8021B		mg/kg		Analyzed By: JH						
Analyte	Result	Reporting Limit	Analyzed	Method Blank	BS	% Recovery	True Value QC	RPD	Qualifier	
Benzene*	<0.050	0.050	03/15/2023	ND	2.04	102	2.00	3.31		
Toluene*	<0.050	0.050	03/15/2023	ND	2.01	101	2.00	3.06		
Ethylbenzene*	<0.050	0.050	03/15/2023	ND	1.95	97.6	2.00	3.62		
Total Xylenes*	<0.150	0.150	03/15/2023	ND	5.99	99.9	6.00	3.74		
Total BTEX	<0.300	0.300	03/15/2023	ND						

Surrogate: 4-Bromofluorobenzene (PID) 108 % 71.5-134

Chloride, SM4500CI-B		mg/kg		Analyzed By: GM						
Analyte	Result	Reporting Limit	Analyzed	Method Blank	BS	% Recovery	True Value QC	RPD	Qualifier	
Chloride	<16.0	16.0	03/14/2023	ND	416	104	400	3.77		

TPH 8015M		mg/kg		Analyzed By: MS					
Analyte	Result	Reporting Limit	Analyzed	Method Blank	BS	% Recovery	True Value QC	RPD	Qualifier
GRO C6-C10*	<10.0	10.0	03/14/2023	ND	187	93.5	200	1.21	
DRO >C10-C28*	<10.0	10.0	03/14/2023	ND	182	91.0	200	1.09	
EXT DRO >C28-C36	<10.0	10.0	03/14/2023	ND					

Surrogate: 1-Chlorooctane 92.8 % 48.2-134

Surrogate: 1-Chlorooctadecane 96.8 % 49.1-148

Cardinal Laboratories

*=Accredited Analyte

PLEASE NOTE: Liability and Damages. Cardinal's liability and client's exclusive remedy for any claim arising, whether based in contract or tort, shall be limited to the amount paid by client for analyses. All claims, including those for negligence and any other cause whatsoever shall be deemed waived unless made in writing and received by Cardinal within thirty (30) days after completion of the applicable service. In no event shall Cardinal be liable for incidental or consequential damages, including, without limitation, business interruptions, loss of use, or loss of profits incurred by client, its subsidiaries, affiliates or successors arising out of or related to the performance of the services hereunder by Cardinal, regardless of whether such claim is based upon any of the above stated reasons or otherwise. Results relate only to the samples identified above. This report shall not be reproduced except in full with written approval of Cardinal Laboratories.

Celey D. Keene, Lab Director/Quality Manager



PHONE (575) 393-2326 ° 101 E. MARLAND ° HOBBS, NM 88240

Analytical Results For:

ENSOLUM
HADLIE GREEN
3122 NATIONAL PARKS HWY
CARLSBAD NM, 88220
Fax To:

Received: 03/13/2023
Reported: 03/16/2023
Project Name: MESA DOLPHIN
Project Number: 03C2012020
Project Location: BTA 32.06489,-103.65264

Sampling Date: 03/13/2023
Sampling Type: Soil
Sampling Condition: Cool & Intact
Sample Received By: Shalyn Rodriguez

Sample ID: SS 08 0.5' (H231134-04)

BTX 8021B		mg/kg		Analyzed By: JH						
Analyte	Result	Reporting Limit	Analyzed	Method Blank	BS	% Recovery	True Value QC	RPD	Qualifier	
Benzene*	<0.050	0.050	03/15/2023	ND	2.04	102	2.00	3.31		
Toluene*	<0.050	0.050	03/15/2023	ND	2.01	101	2.00	3.06		
Ethylbenzene*	<0.050	0.050	03/15/2023	ND	1.95	97.6	2.00	3.62		
Total Xylenes*	<0.150	0.150	03/15/2023	ND	5.99	99.9	6.00	3.74		
Total BTX	<0.300	0.300	03/15/2023	ND						

Surrogate: 4-Bromofluorobenzene (PID) 108 % 71.5-134

Chloride, SM4500Cl-B		mg/kg		Analyzed By: GM						
Analyte	Result	Reporting Limit	Analyzed	Method Blank	BS	% Recovery	True Value QC	RPD	Qualifier	
Chloride	80.0	16.0	03/14/2023	ND	416	104	400	3.77		

TPH 8015M		mg/kg		Analyzed By: MS					
Analyte	Result	Reporting Limit	Analyzed	Method Blank	BS	% Recovery	True Value QC	RPD	Qualifier
GRO C6-C10*	<10.0	10.0	03/14/2023	ND	187	93.5	200	1.21	
DRO >C10-C28*	<10.0	10.0	03/14/2023	ND	182	91.0	200	1.09	
EXT DRO >C28-C36	<10.0	10.0	03/14/2023	ND					

Surrogate: 1-Chlorooctane 87.7 % 48.2-134

Surrogate: 1-Chlorooctadecane 92.0 % 49.1-148

Cardinal Laboratories

*=Accredited Analyte

PLEASE NOTE: Liability and Damages. Cardinal's liability and client's exclusive remedy for any claim arising, whether based in contract or tort, shall be limited to the amount paid by client for analyses. All claims, including those for negligence and any other cause whatsoever shall be deemed waived unless made in writing and received by Cardinal within thirty (30) days after completion of the applicable service. In no event shall Cardinal be liable for incidental or consequential damages, including, without limitation, business interruptions, loss of use, or loss of profits incurred by client, its subsidiaries, affiliates or successors arising out of or related to the performance of the services hereunder by Cardinal, regardless of whether such claim is based upon any of the above stated reasons or otherwise. Results relate only to the samples identified above. This report shall not be reproduced except in full with written approval of Cardinal Laboratories.

Celey D. Keene, Lab Director/Quality Manager



PHONE (575) 393-2326 ° 101 E. MARLAND ° HOBBS, NM 88240

Analytical Results For:

ENSOLUM
HADLIE GREEN
3122 NATIONAL PARKS HWY
CARLSBAD NM, 88220
Fax To:

Received: 03/13/2023
Reported: 03/16/2023
Project Name: MESA DOLPHIN
Project Number: 03C2012020
Project Location: BTA 32.06489,-103.65264

Sampling Date: 03/13/2023
Sampling Type: Soil
Sampling Condition: Cool & Intact
Sample Received By: Shalyn Rodriguez

Sample ID: SS 08 A 1' (H231134-05)

BTEx 8021B		mg/kg		Analyzed By: JH					
Analyte	Result	Reporting Limit	Analyzed	Method Blank	BS	% Recovery	True Value QC	RPD	Qualifier
Benzene*	<0.050	0.050	03/15/2023	ND	2.04	102	2.00	3.31	
Toluene*	<0.050	0.050	03/15/2023	ND	2.01	101	2.00	3.06	
Ethylbenzene*	<0.050	0.050	03/15/2023	ND	1.95	97.6	2.00	3.62	
Total Xylenes*	<0.150	0.150	03/15/2023	ND	5.99	99.9	6.00	3.74	
Total BTEx	<0.300	0.300	03/15/2023	ND					

Surrogate: 4-Bromofluorobenzene (PID) 104 % 71.5-134

Chloride, SM4500CI-B		mg/kg		Analyzed By: GM					
Analyte	Result	Reporting Limit	Analyzed	Method Blank	BS	% Recovery	True Value QC	RPD	Qualifier
Chloride	112	16.0	03/14/2023	ND	416	104	400	3.77	

TPH 8015M		mg/kg		Analyzed By: MS					
Analyte	Result	Reporting Limit	Analyzed	Method Blank	BS	% Recovery	True Value QC	RPD	Qualifier
GRO C6-C10*	<10.0	10.0	03/14/2023	ND	187	93.5	200	1.21	
DRO >C10-C28*	<10.0	10.0	03/14/2023	ND	182	91.0	200	1.09	
EXT DRO >C28-C36	<10.0	10.0	03/14/2023	ND					

Surrogate: 1-Chlorooctane 91.5 % 48.2-134

Surrogate: 1-Chlorooctadecane 95.2 % 49.1-148

Cardinal Laboratories

*=Accredited Analyte

PLEASE NOTE: Liability and Damages. Cardinal's liability and client's exclusive remedy for any claim arising, whether based in contract or tort, shall be limited to the amount paid by client for analyses. All claims, including those for negligence and any other cause whatsoever shall be deemed waived unless made in writing and received by Cardinal within thirty (30) days after completion of the applicable service. In no event shall Cardinal be liable for incidental or consequential damages, including, without limitation, business interruptions, loss of use, or loss of profits incurred by client, its subsidiaries, affiliates or successors arising out of or related to the performance of the services hereunder by Cardinal, regardless of whether such claim is based upon any of the above stated reasons or otherwise. Results relate only to the samples identified above. This report shall not be reproduced except in full with written approval of Cardinal Laboratories.

Celey D. Keene, Lab Director/Quality Manager



PHONE (575) 393-2326 ° 101 E. MARLAND ° HOBBS, NM 88240

Analytical Results For:

ENSOLUM
HADLIE GREEN
3122 NATIONAL PARKS HWY
CARLSBAD NM, 88220
Fax To:

Received: 03/13/2023
Reported: 03/16/2023
Project Name: MESA DOLPHIN
Project Number: 03C2012020
Project Location: BTA 32.06489,-103.65264

Sampling Date: 03/13/2023
Sampling Type: Soil
Sampling Condition: Cool & Intact
Sample Received By: Shalyn Rodriguez

Sample ID: SS 09 0.5' (H231134-06)

BTEX 8021B		mg/kg		Analyzed By: JH						
Analyte	Result	Reporting Limit	Analyzed	Method Blank	BS	% Recovery	True Value QC	RPD	Qualifier	
Benzene*	<0.050	0.050	03/15/2023	ND	2.04	102	2.00	3.31		
Toluene*	<0.050	0.050	03/15/2023	ND	2.01	101	2.00	3.06		
Ethylbenzene*	<0.050	0.050	03/15/2023	ND	1.95	97.6	2.00	3.62		
Total Xylenes*	<0.150	0.150	03/15/2023	ND	5.99	99.9	6.00	3.74		
Total BTEX	<0.300	0.300	03/15/2023	ND						

Surrogate: 4-Bromofluorobenzene (PID) 109 % 71.5-134

Chloride, SM4500CI-B		mg/kg		Analyzed By: GM						
Analyte	Result	Reporting Limit	Analyzed	Method Blank	BS	% Recovery	True Value QC	RPD	Qualifier	
Chloride	<16.0	16.0	03/14/2023	ND	416	104	400	3.77		

TPH 8015M		mg/kg		Analyzed By: MS					
Analyte	Result	Reporting Limit	Analyzed	Method Blank	BS	% Recovery	True Value QC	RPD	Qualifier
GRO C6-C10*	<10.0	10.0	03/14/2023	ND	187	93.5	200	1.21	
DRO >C10-C28*	<10.0	10.0	03/14/2023	ND	182	91.0	200	1.09	
EXT DRO >C28-C36	<10.0	10.0	03/14/2023	ND					

Surrogate: 1-Chlorooctane 90.3 % 48.2-134

Surrogate: 1-Chlorooctadecane 94.2 % 49.1-148

Cardinal Laboratories

*=Accredited Analyte

PLEASE NOTE: Liability and Damages. Cardinal's liability and client's exclusive remedy for any claim arising, whether based in contract or tort, shall be limited to the amount paid by client for analyses. All claims, including those for negligence and any other cause whatsoever shall be deemed waived unless made in writing and received by Cardinal within thirty (30) days after completion of the applicable service. In no event shall Cardinal be liable for incidental or consequential damages, including, without limitation, business interruptions, loss of use, or loss of profits incurred by client, its subsidiaries, affiliates or successors arising out of or related to the performance of the services hereunder by Cardinal, regardless of whether such claim is based upon any of the above stated reasons or otherwise. Results relate only to the samples identified above. This report shall not be reproduced except in full with written approval of Cardinal Laboratories.

Celey D. Keene, Lab Director/Quality Manager



PHONE (575) 393-2326 ° 101 E. MARLAND ° HOBBS, NM 88240

Analytical Results For:

ENSOLUM
HADLIE GREEN
3122 NATIONAL PARKS HWY
CARLSBAD NM, 88220
Fax To:

Received: 03/13/2023
Reported: 03/16/2023
Project Name: MESA DOLPHIN
Project Number: 03C2012020
Project Location: BTA 32.06489,-103.65264

Sampling Date: 03/13/2023
Sampling Type: Soil
Sampling Condition: Cool & Intact
Sample Received By: Shalyn Rodriguez

Sample ID: SS 09 A 1' (H231134-07)

BTX 8021B		mg/kg		Analyzed By: JH						
Analyte	Result	Reporting Limit	Analyzed	Method Blank	BS	% Recovery	True Value QC	RPD	Qualifier	
Benzene*	<0.050	0.050	03/15/2023	ND	2.04	102	2.00	3.31		
Toluene*	<0.050	0.050	03/15/2023	ND	2.01	101	2.00	3.06		
Ethylbenzene*	<0.050	0.050	03/15/2023	ND	1.95	97.6	2.00	3.62		
Total Xylenes*	<0.150	0.150	03/15/2023	ND	5.99	99.9	6.00	3.74		
Total BTX	<0.300	0.300	03/15/2023	ND						

Surrogate: 4-Bromofluorobenzene (PID) 108 % 71.5-134

Chloride, SM4500CI-B		mg/kg		Analyzed By: GM						
Analyte	Result	Reporting Limit	Analyzed	Method Blank	BS	% Recovery	True Value QC	RPD	Qualifier	
Chloride	160	16.0	03/14/2023	ND	416	104	400	3.77		

TPH 8015M		mg/kg		Analyzed By: MS					
Analyte	Result	Reporting Limit	Analyzed	Method Blank	BS	% Recovery	True Value QC	RPD	Qualifier
GRO C6-C10*	<10.0	10.0	03/14/2023	ND	187	93.5	200	1.21	
DRO >C10-C28*	<10.0	10.0	03/14/2023	ND	182	91.0	200	1.09	
EXT DRO >C28-C36	<10.0	10.0	03/14/2023	ND					

Surrogate: 1-Chlorooctane 102 % 48.2-134

Surrogate: 1-Chlorooctadecane 109 % 49.1-148

Cardinal Laboratories

*=Accredited Analyte

PLEASE NOTE: Liability and Damages. Cardinal's liability and client's exclusive remedy for any claim arising, whether based in contract or tort, shall be limited to the amount paid by client for analyses. All claims, including those for negligence and any other cause whatsoever shall be deemed waived unless made in writing and received by Cardinal within thirty (30) days after completion of the applicable service. In no event shall Cardinal be liable for incidental or consequential damages, including, without limitation, business interruptions, loss of use, or loss of profits incurred by client, its subsidiaries, affiliates or successors arising out of or related to the performance of the services hereunder by Cardinal, regardless of whether such claim is based upon any of the above stated reasons or otherwise. Results relate only to the samples identified above. This report shall not be reproduced except in full with written approval of Cardinal Laboratories.

Celey D. Keene, Lab Director/Quality Manager



PHONE (575) 393-2326 ° 101 E. MARLAND ° HOBBS, NM 88240

Analytical Results For:

ENSOLUM
HADLIE GREEN
3122 NATIONAL PARKS HWY
CARLSBAD NM, 88220
Fax To:

Received: 03/13/2023
Reported: 03/16/2023
Project Name: MESA DOLPHIN
Project Number: 03C2012020
Project Location: BTA 32.06489,-103.65264

Sampling Date: 03/13/2023
Sampling Type: Soil
Sampling Condition: Cool & Intact
Sample Received By: Shalyn Rodriguez

Sample ID: SS 10 0.5' (H231134-08)

BTEx 8021B		mg/kg		Analyzed By: JH						
Analyte	Result	Reporting Limit	Analyzed	Method Blank	BS	% Recovery	True Value QC	RPD	Qualifier	
Benzene*	<0.050	0.050	03/15/2023	ND	2.04	102	2.00	3.31		
Toluene*	<0.050	0.050	03/15/2023	ND	2.01	101	2.00	3.06		
Ethylbenzene*	<0.050	0.050	03/15/2023	ND	1.95	97.6	2.00	3.62		
Total Xylenes*	<0.150	0.150	03/15/2023	ND	5.99	99.9	6.00	3.74		
Total BTEx	<0.300	0.300	03/15/2023	ND						

Surrogate: 4-Bromofluorobenzene (PID) 108 % 71.5-134

Chloride, SM4500CI-B		mg/kg		Analyzed By: GM						
Analyte	Result	Reporting Limit	Analyzed	Method Blank	BS	% Recovery	True Value QC	RPD	Qualifier	
Chloride	192	16.0	03/14/2023	ND	416	104	400	3.77		

TPH 8015M		mg/kg		Analyzed By: MS					
Analyte	Result	Reporting Limit	Analyzed	Method Blank	BS	% Recovery	True Value QC	RPD	Qualifier
GRO C6-C10*	<10.0	10.0	03/14/2023	ND	187	93.5	200	1.21	
DRO >C10-C28*	<10.0	10.0	03/14/2023	ND	182	91.0	200	1.09	
EXT DRO >C28-C36	<10.0	10.0	03/14/2023	ND					

Surrogate: 1-Chlorooctane 84.8 % 48.2-134

Surrogate: 1-Chlorooctadecane 88.2 % 49.1-148

Cardinal Laboratories

*=Accredited Analyte

PLEASE NOTE: Liability and Damages. Cardinal's liability and client's exclusive remedy for any claim arising, whether based in contract or tort, shall be limited to the amount paid by client for analyses. All claims, including those for negligence and any other cause whatsoever shall be deemed waived unless made in writing and received by Cardinal within thirty (30) days after completion of the applicable service. In no event shall Cardinal be liable for incidental or consequential damages, including, without limitation, business interruptions, loss of use, or loss of profits incurred by client, its subsidiaries, affiliates or successors arising out of or related to the performance of the services hereunder by Cardinal, regardless of whether such claim is based upon any of the above stated reasons or otherwise. Results relate only to the samples identified above. This report shall not be reproduced except in full with written approval of Cardinal Laboratories.

Celey D. Keene, Lab Director/Quality Manager



PHONE (575) 393-2326 ° 101 E. MARLAND ° HOBBS, NM 88240

Analytical Results For:

ENSOLUM
HADLIE GREEN
3122 NATIONAL PARKS HWY
CARLSBAD NM, 88220
Fax To:

Received: 03/13/2023
Reported: 03/16/2023
Project Name: MESA DOLPHIN
Project Number: 03C2012020
Project Location: BTA 32.06489,-103.65264

Sampling Date: 03/13/2023
Sampling Type: Soil
Sampling Condition: Cool & Intact
Sample Received By: Shalyn Rodriguez

Sample ID: SS 10 A 1' (H231134-09)

BTEX 8021B		mg/kg		Analyzed By: JH					
Analyte	Result	Reporting Limit	Analyzed	Method Blank	BS	% Recovery	True Value QC	RPD	Qualifier
Benzene*	<0.050	0.050	03/15/2023	ND	2.04	102	2.00	3.31	
Toluene*	<0.050	0.050	03/15/2023	ND	2.01	101	2.00	3.06	
Ethylbenzene*	<0.050	0.050	03/15/2023	ND	1.95	97.6	2.00	3.62	
Total Xylenes*	<0.150	0.150	03/15/2023	ND	5.99	99.9	6.00	3.74	
Total BTEX	<0.300	0.300	03/15/2023	ND					

Surrogate: 4-Bromofluorobenzene (PID) 108 % 71.5-134

Chloride, SM4500CI-B		mg/kg		Analyzed By: GM						
Analyte	Result	Reporting Limit	Analyzed	Method Blank	BS	% Recovery	True Value QC	RPD	Qualifier	
Chloride	48.0	16.0	03/14/2023	ND	416	104	400	3.77		

TPH 8015M		mg/kg		Analyzed By: MS					
Analyte	Result	Reporting Limit	Analyzed	Method Blank	BS	% Recovery	True Value QC	RPD	Qualifier
GRO C6-C10*	<10.0	10.0	03/14/2023	ND	187	93.5	200	1.21	
DRO >C10-C28*	<10.0	10.0	03/14/2023	ND	182	91.0	200	1.09	
EXT DRO >C28-C36	<10.0	10.0	03/14/2023	ND					

Surrogate: 1-Chlorooctane 87.3 % 48.2-134

Surrogate: 1-Chlorooctadecane 91.9 % 49.1-148

Cardinal Laboratories

*=Accredited Analyte

PLEASE NOTE: Liability and Damages. Cardinal's liability and client's exclusive remedy for any claim arising, whether based in contract or tort, shall be limited to the amount paid by client for analyses. All claims, including those for negligence and any other cause whatsoever shall be deemed waived unless made in writing and received by Cardinal within thirty (30) days after completion of the applicable service. In no event shall Cardinal be liable for incidental or consequential damages, including, without limitation, business interruptions, loss of use, or loss of profits incurred by client, its subsidiaries, affiliates or successors arising out of or related to the performance of the services hereunder by Cardinal, regardless of whether such claim is based upon any of the above stated reasons or otherwise. Results relate only to the samples identified above. This report shall not be reproduced except in full with written approval of Cardinal Laboratories.

Celey D. Keene, Lab Director/Quality Manager



PHONE (575) 393-2326 ° 101 E. MARLAND ° HOBBS, NM 88240

Analytical Results For:

ENSOLUM
HADLIE GREEN
3122 NATIONAL PARKS HWY
CARLSBAD NM, 88220
Fax To:

Received: 03/13/2023
Reported: 03/16/2023
Project Name: MESA DOLPHIN
Project Number: 03C2012020
Project Location: BTA 32.06489,-103.65264

Sampling Date: 03/13/2023
Sampling Type: Soil
Sampling Condition: Cool & Intact
Sample Received By: Shalyn Rodriguez

Sample ID: SS 11 0.5' (H231134-10)

BTEX 8021B		mg/kg		Analyzed By: JH						
Analyte	Result	Reporting Limit	Analyzed	Method Blank	BS	% Recovery	True Value QC	RPD	Qualifier	
Benzene*	<0.050	0.050	03/15/2023	ND	2.04	102	2.00	3.31		
Toluene*	<0.050	0.050	03/15/2023	ND	2.01	101	2.00	3.06		
Ethylbenzene*	<0.050	0.050	03/15/2023	ND	1.95	97.6	2.00	3.62		
Total Xylenes*	<0.150	0.150	03/15/2023	ND	5.99	99.9	6.00	3.74		
Total BTEX	<0.300	0.300	03/15/2023	ND						

Surrogate: 4-Bromofluorobenzene (PID) 107 % 71.5-134

Chloride, SM4500CI-B		mg/kg		Analyzed By: GM						
Analyte	Result	Reporting Limit	Analyzed	Method Blank	BS	% Recovery	True Value QC	RPD	Qualifier	
Chloride	<16.0	16.0	03/14/2023	ND	400	100	400	3.92		

TPH 8015M		mg/kg		Analyzed By: MS					
Analyte	Result	Reporting Limit	Analyzed	Method Blank	BS	% Recovery	True Value QC	RPD	Qualifier
GRO C6-C10*	<10.0	10.0	03/14/2023	ND	182	90.9	200	5.18	
DRO >C10-C28*	<10.0	10.0	03/14/2023	ND	155	77.6	200	0.136	
EXT DRO >C28-C36	<10.0	10.0	03/14/2023	ND					

Surrogate: 1-Chlorooctane 102 % 48.2-134

Surrogate: 1-Chlorooctadecane 107 % 49.1-148

Cardinal Laboratories

*=Accredited Analyte

PLEASE NOTE: Liability and Damages. Cardinal's liability and client's exclusive remedy for any claim arising, whether based in contract or tort, shall be limited to the amount paid by client for analyses. All claims, including those for negligence and any other cause whatsoever shall be deemed waived unless made in writing and received by Cardinal within thirty (30) days after completion of the applicable service. In no event shall Cardinal be liable for incidental or consequential damages, including, without limitation, business interruptions, loss of use, or loss of profits incurred by client, its subsidiaries, affiliates or successors arising out of or related to the performance of the services hereunder by Cardinal, regardless of whether such claim is based upon any of the above stated reasons or otherwise. Results relate only to the samples identified above. This report shall not be reproduced except in full with written approval of Cardinal Laboratories.

Celey D. Keene, Lab Director/Quality Manager



PHONE (575) 393-2326 ° 101 E. MARLAND ° HOBBS, NM 88240

Analytical Results For:

ENSOLUM
HADLIE GREEN
3122 NATIONAL PARKS HWY
CARLSBAD NM, 88220
Fax To:

Received: 03/13/2023
Reported: 03/16/2023
Project Name: MESA DOLPHIN
Project Number: 03C2012020
Project Location: BTA 32.06489,-103.65264

Sampling Date: 03/13/2023
Sampling Type: Soil
Sampling Condition: Cool & Intact
Sample Received By: Shalyn Rodriguez

Sample ID: SS 11 A 1' (H231134-11)

BTEx 8021B		mg/kg		Analyzed By: JH					
Analyte	Result	Reporting Limit	Analyzed	Method Blank	BS	% Recovery	True Value QC	RPD	Qualifier
Benzene*	<0.050	0.050	03/15/2023	ND	2.04	102	2.00	3.31	
Toluene*	<0.050	0.050	03/15/2023	ND	2.01	101	2.00	3.06	
Ethylbenzene*	<0.050	0.050	03/15/2023	ND	1.95	97.6	2.00	3.62	
Total Xylenes*	<0.150	0.150	03/15/2023	ND	5.99	99.9	6.00	3.74	
Total BTEx	<0.300	0.300	03/15/2023	ND					

Surrogate: 4-Bromofluorobenzene (PID) 106 % 71.5-134

Chloride, SM4500CI-B		mg/kg		Analyzed By: GM						
Analyte	Result	Reporting Limit	Analyzed	Method Blank	BS	% Recovery	True Value QC	RPD	Qualifier	
Chloride	16.0	16.0	03/14/2023	ND	400	100	400	3.92		

TPH 8015M		mg/kg		Analyzed By: MS					
Analyte	Result	Reporting Limit	Analyzed	Method Blank	BS	% Recovery	True Value QC	RPD	Qualifier
GRO C6-C10*	<10.0	10.0	03/14/2023	ND	182	90.9	200	5.18	
DRO >C10-C28*	<10.0	10.0	03/14/2023	ND	155	77.6	200	0.136	
EXT DRO >C28-C36	<10.0	10.0	03/14/2023	ND					

Surrogate: 1-Chlorooctane 92.2 % 48.2-134

Surrogate: 1-Chlorooctadecane 94.8 % 49.1-148

Cardinal Laboratories

*=Accredited Analyte

PLEASE NOTE: Liability and Damages. Cardinal's liability and client's exclusive remedy for any claim arising, whether based in contract or tort, shall be limited to the amount paid by client for analyses. All claims, including those for negligence and any other cause whatsoever shall be deemed waived unless made in writing and received by Cardinal within thirty (30) days after completion of the applicable service. In no event shall Cardinal be liable for incidental or consequential damages, including, without limitation, business interruptions, loss of use, or loss of profits incurred by client, its subsidiaries, affiliates or successors arising out of or related to the performance of the services hereunder by Cardinal, regardless of whether such claim is based upon any of the above stated reasons or otherwise. Results relate only to the samples identified above. This report shall not be reproduced except in full with written approval of Cardinal Laboratories.

Celey D. Keene, Lab Director/Quality Manager

PHONE (575) 393-2326 • 101 E. MARLAND • HOBBS, NM 88240

Notes and Definitions

S-04	The surrogate recovery for this sample is outside of established control limits due to a sample matrix effect.
QR-03	The RPD value for the sample duplicate or MS/MSD was outside of QC acceptance limits due to matrix interference. QC batch accepted based on LCS and/or LCSD recovery and/or RPD values.
QM-07	The spike recovery was outside acceptance limits for the MS and/or MSD. The batch was accepted based on acceptable LCS recovery.
ND	Analyte NOT DETECTED at or above the reporting limit
RPD	Relative Percent Difference
**	Samples not received at proper temperature of 6°C or below.
***	Insufficient time to reach temperature.
-	Chloride by SM4500Cl-B does not require samples be received at or below 6°C Samples reported on an as received basis (wet) unless otherwise noted on report

Cardinal Laboratories

*=Accredited Analyte

PLEASE NOTE: Liability and Damages. Cardinal's liability and client's exclusive remedy for any claim arising, whether based in contract or tort, shall be limited to the amount paid by client for analyses. All claims, including those for negligence and any other cause whatsoever shall be deemed waived unless made in writing and received by Cardinal within thirty (30) days after completion of the applicable service. In no event shall Cardinal be liable for incidental or consequential damages, including, without limitation, business interruptions, loss of use, or loss of profits incurred by client, its subsidiaries, affiliates or successors arising out of or related to the performance of the services hereunder by Cardinal, regardless of whether such claim is based upon any of the above stated reasons or otherwise. Results relate only to the samples identified above. This report shall not be reproduced except in full with written approval of Cardinal Laboratories.

A handwritten signature in black ink, appearing to read "Celey D. Keene".

Celey D. Keene, Lab Director/Quality Manager

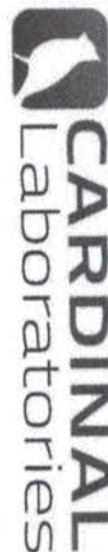

CHAIN-OF-CUSTODY AND ANALYSIS REQUEST

101 East Marland, Hobbs, NM 88240
(575) 393-2326 FAX (575) 393-2476

Ensolium, LLC

BILL TO

ANALYSIS REQUEST

Pg 1 of 2

Company Name: Ensolum, LLC		BILL TO		ANALYSIS REQUEST			
Project Manager: Hadlie Green		P.O. #:					
Address: 3122 Nat'l Parks Hwy		Company: BTA Oil					
City: Carlsbad		Attn: Bob Hall					
Phone #: 432-557-8895		Address: 104 S Pecos St					
Fax #:		City: Midland					
Project #: 03C2012020		State: TX	Zip: 79701				
Project Name: Mesa Dolphin		Phone #:	432-312-2203				
Project Location: 32.06489, -103.65264							

[illegible]

PLEASE NOTE: Liability and client's exclusive remedy for any claim arising whether based in contract or tort, shall be limited to the amount paid by the client for the applicable services. All claims, including those for negligence and any other cause whatsoever shall be deemed waived unless made in writing and received by Cardinal within 30 days after completion of the applicable services. In no event shall Cardinal be liable for incidental or consequential damages, including without limitation, business interruption, loss of use, or loss of profits, incurred by client, its subsidiaries, affiliates, or successors, whether or not related to the performance of services hereunder by Cardinal, regardless of whether such claim is based upon any of the above stated reasons or otherwise.

Affiliates or successors arising out of or related to the performance of services hereunder by Cardinal, regardless of whether such claim is based upon any of the above stated reasons of assignment.									
Relinquished By:	Date: 3/13/03 Time: 1254			Received By:			Verbal Result: <input type="checkbox"/> Yes <input checked="" type="checkbox"/> No Add'l Phone #:		
Relinquished By:	Date: _____ Time: _____			Received By:			All Results are emailed. Please provide Email address: tnmoms@ensulium.com hartm@ensulium.com mthberts@ensulium.com		
Incident #: NAPP2303736433 Temp BAHV: 0.8°C				REMARKS:					
Delivered By: (Circle One)	<input type="radio"/> Observed Temp. °C: 2.3°C <input type="radio"/> Corrected Temp. °C: 1.7°C	Sample Condition Cool <input checked="" type="checkbox"/> Yes <input type="checkbox"/> No Intact <input checked="" type="checkbox"/> Yes <input type="checkbox"/> No		CHECKED BY: (initials) [Signature]		Turnaround Time: Standard <input checked="" type="checkbox"/> Rush <input type="checkbox"/>			
Sampler - UPS - Bus - Other:	Thermometer ID #113 Correction Factor: 0.4°C	Bacteria (only) Cool <input type="checkbox"/> Yes <input type="checkbox"/> No Intact <input type="checkbox"/> Yes <input type="checkbox"/> No		Sample Condition Observed Temp. °C Corrected Temp. °C					

† Cardinal cannot accept verbal changes. Please email changes to celey.keene@cardinallabsnm.com



CHAIN-OF-CUSTODY AND ANALYSIS REQUEST

101 East Marland, Hobbs, NM 88240
(575) 393-2326 FAX (575) 393-2476

a: Ensolum, LLC

BILL TO

ANALYSIS REQUEST

Company Name: Ensolum, LLC

Project Manager: Hadie Green

Address: 3122 Nat'l Parks Hwy
City: Carlsbad
State: NM **Zip:** 88220

Phone #: 432.557.8895
Fax #:

Project #: 03C2012020
Project Owner:

Project Name: 38th Mesa Dolphin
Project Location: 32.06489, -103.65264

Sample Name:

FOR LAB USE ONLY

P.O. #:

Company: Bob Hall
Attn: BTA Oil
Address: 104 S Pecos St
City: Midland
State: TX **Zip:** 79701
Phone #: 432.312.2203
Fax #:

Lab I.D. H23134

Sample I.D. SS11A

Depth (feet) 1'

(G)RAB OR (C)OMP. G

CONTAINERS 1

GROUNDWATER	
WASTEWATER	
SOIL	X
OIL	
SLUDGE	
OTHER :	
ACID/BASE:	
ICE / COOL	X
OTHER :	

DATE 3/13/23 **TIME** 0905

BTEX X **Chlorides** X **TPH** X

ve

Relinquished By: [Signature]

Relinquished Date: 3/13/23

Received By: [Signature]

Received Date: 3/13/23

Observed Temp. °C 2.3°C

Corrected Temp. °C 1.7°C

Sample Condition Cool Intact

CHECKED BY: [Signature]

Turnaround Time: Standard

Thermometer ID #113 Corrected Factor: 0.02

Verbal Result: ☐ Yes ☒ No

Add'l Phone #:

Remarks: INCIDENT # : NAPP2303736433

Standard ☐ **Bacteria (only)** ☐ **Sample Condition** ☐ **Observed Temp. °C** ☐ **Corrected Temp. °C** ☐

PLEASE NOTE: Liability and Damages, Cardinal's liability and clients' exclusive remedy for any claim arising from this report shall be limited to the amount paid by the client for the analysis. All claims, including those for negligence and any other cause whatsoever shall be deemed waived unless made in writing and received by Cardinal within 30 days after completion of the applicable service. In no event shall Cardinal be liable for incidental or consequential damages, including without limitation, business interruptions, loss of use, or loss of profits incurred by client, its subsidiaries, affiliates or successors arising out of or related to the performance of services hereunder by Cardinal, regardless of whether such claim is based upon any of the above stated reasons or otherwise.

Company Name: Ensolum, LLC

Project Manager: Hadie Green

Address: 3122 Nat'l Parks Hwy
City: Carlsbad
State: NM **Zip:** 88220

Phone #: 432.557.8895
Fax #:

Project #: 03C2012020
Project Owner:

Project Name: 38th Mesa Dolphin
Project Location: 32.06489, -103.65264

Sample Name:

FOR LAB USE ONLY

P.O. #:

Company: Bob Hall
Attn: BTA Oil
Address: 104 S Pecos St
City: Midland
State: TX **Zip:** 79701
Phone #: 432.312.2203
Fax #:

Lab I.D. H23134

Sample I.D. SS11A

Depth (feet) 1'

(G)RAB OR (C)OMP. G

CONTAINERS 1

GROUNDWATER	
WASTEWATER	
SOIL	X
OIL	
SLUDGE	
OTHER :	
ACID/BASE:	
ICE / COOL	X
OTHER :	

DATE 3/13/23 **TIME** 0905

BTEX X **Chlorides** X **TPH** X

ve

Relinquished By: [Signature]

Relinquished Date: 3/13/23

Received By: [Signature]

Received Date: 3/13/23

Observed Temp. °C 2.3°C

Corrected Temp. °C 1.7°C

Sample Condition Cool Intact

CHECKED BY: [Signature]

Turnaround Time: Standard

Thermometer ID #113 Corrected Factor: 0.02

Verbal Result: ☐ Yes ☒ No

Add'l Phone #:

Remarks: INCIDENT # : NAPP2303736433

Standard ☐ **Bacteria (only)** ☐ **Sample Condition** ☐ **Observed Temp. °C** ☐ **Corrected Temp. °C** ☐

PLEASE NOTE: Liability and Damages, Cardinal's liability and clients' exclusive remedy for any claim arising from this report shall be limited to the amount paid by the client for the analysis. All claims, including those for negligence and any other cause whatsoever shall be deemed waived unless made in writing and received by Cardinal within 30 days after completion of the applicable service. In no event shall Cardinal be liable for incidental or consequential damages, including without limitation, business interruptions, loss of use, or loss of profits incurred by client, its subsidiaries, affiliates or successors arising out of or related to the performance of services hereunder by Cardinal, regardless of whether such claim is based upon any of the above stated reasons or otherwise.

Company Name: Ensolum, LLC

Project Manager: Hadie Green

Address: 3122 Nat'l Parks Hwy
City: Carlsbad
State: NM **Zip:** 88220

Phone #: 432.557.8895
Fax #:

Project #: 03C2012020
Project Owner:

Project Name: 38th Mesa Dolphin
Project Location: 32.06489, -103.65264

Sample Name:

FOR LAB USE ONLY

P.O. #:

Company: Bob Hall
Attn: BTA Oil
Address: 104 S Pecos St
City: Midland
State: TX **Zip:** 79701
Phone #: 432.312.2203
Fax #:



PHONE (575) 393-2326 ° 101 E. MARLAND ° HOBBS, NM 88240

March 17, 2023

HADLIE GREEN

ENSOLUM

3122 NATIONAL PARKS HWY

CARLSBAD, NM 88220

RE: MESA DOLPHIN

Enclosed are the results of analyses for samples received by the laboratory on 03/15/23 14:30.

Cardinal Laboratories is accredited through Texas NELAP under certificate number T104704398-22-15. Accreditation applies to drinking water, non-potable water and solid and chemical materials. All accredited analytes are denoted by an asterisk (*). For a complete list of accredited analytes and matrices visit the TCEQ website at www.tceq.texas.gov/field/qa/lab_accred_certif.html.

Cardinal Laboratories is accredited through the State of Colorado Department of Public Health and Environment for:

Method EPA 552.2	Haloacetic Acids (HAA-5)
Method EPA 524.2	Total Trihalomethanes (TTHM)
Method EPA 524.4	Regulated VOCs (V1, V2, V3)

Accreditation applies to public drinking water matrices.

This report meets NELAP requirements and is made up of a cover page, analytical results, and a copy of the original chain-of-custody. If you have any questions concerning this report, please feel free to contact me.

Sincerely,

A handwritten signature in black ink that reads "Celey D. Keene". The signature is written in a cursive style with a large, stylized 'C' and 'K'.

Celey D. Keene

Lab Director/Quality Manager



PHONE (575) 393-2326 ° 101 E. MARLAND ° HOBBS, NM 88240

Analytical Results For:

ENSOLUM
HADLIE GREEN
3122 NATIONAL PARKS HWY
CARLSBAD NM, 88220
Fax To:

Received: 03/15/2023
Reported: 03/17/2023
Project Name: MESA DOLPHIN
Project Number: 03C2012020
Project Location: BTA 32.06489,-103.65264

Sampling Date: 03/14/2023
Sampling Type: Soil
Sampling Condition: Cool & Intact
Sample Received By: Shalyn Rodriguez

Sample ID: FS01 1' (H231181-01)

BTX 8021B		mg/kg		Analyzed By: JH					
Analyte	Result	Reporting Limit	Analyzed	Method Blank	BS	% Recovery	True Value QC	RPD	Qualifier
Benzene*	<0.050	0.050	03/15/2023	ND	2.14	107	2.00	1.24	
Toluene*	<0.050	0.050	03/15/2023	ND	2.14	107	2.00	1.48	
Ethylbenzene*	<0.050	0.050	03/15/2023	ND	2.23	112	2.00	1.26	
Total Xylenes*	<0.150	0.150	03/15/2023	ND	6.89	115	6.00	0.941	
Total BTX	<0.300	0.300	03/15/2023	ND					

Surrogate: 4-Bromofluorobenzene (PID) 108 % 71.5-134

Chloride, SM4500Cl-B		mg/kg		Analyzed By: GM						
Analyte	Result	Reporting Limit	Analyzed	Method Blank	BS	% Recovery	True Value QC	RPD	Qualifier	
Chloride	32.0	16.0	03/16/2023	ND	416	104	400	3.77		

TPH 8015M		mg/kg		Analyzed By: MS					
Analyte	Result	Reporting Limit	Analyzed	Method Blank	BS	% Recovery	True Value QC	RPD	Qualifier
GRO C6-C10*	<10.0	10.0	03/16/2023	ND	174	87.1	200	1.59	
DRO >C10-C28*	<10.0	10.0	03/16/2023	ND	173	86.4	200	1.35	
EXT DRO >C28-C36	<10.0	10.0	03/16/2023	ND					

Surrogate: 1-Chlorooctane 104 % 48.2-134

Surrogate: 1-Chlorooctadecane 116 % 49.1-148

Cardinal Laboratories

*=Accredited Analyte

PLEASE NOTE: Liability and Damages. Cardinal's liability and client's exclusive remedy for any claim arising, whether based in contract or tort, shall be limited to the amount paid by client for analyses. All claims, including those for negligence and any other cause whatsoever shall be deemed waived unless made in writing and received by Cardinal within thirty (30) days after completion of the applicable service. In no event shall Cardinal be liable for incidental or consequential damages, including, without limitation, business interruptions, loss of use, or loss of profits incurred by client, its subsidiaries, affiliates or successors arising out of or related to the performance of the services hereunder by Cardinal, regardless of whether such claim is based upon any of the above stated reasons or otherwise. Results relate only to the samples identified above. This report shall not be reproduced except in full with written approval of Cardinal Laboratories.

Celey D. Keene, Lab Director/Quality Manager



PHONE (575) 393-2326 ° 101 E. MARLAND ° HOBBS, NM 88240

Analytical Results For:

ENSOLUM
HADLIE GREEN
3122 NATIONAL PARKS HWY
CARLSBAD NM, 88220
Fax To:

Received: 03/15/2023
Reported: 03/17/2023
Project Name: MESA DOLPHIN
Project Number: 03C2012020
Project Location: BTA 32.06489,-103.65264

Sampling Date: 03/14/2023
Sampling Type: Soil
Sampling Condition: Cool & Intact
Sample Received By: Shalyn Rodriguez

Sample ID: FS02 1' (H231181-02)

BTX 8021B		mg/kg		Analyzed By: JH						
Analyte	Result	Reporting Limit	Analyzed	Method Blank	BS	% Recovery	True Value QC	RPD	Qualifier	
Benzene*	<0.050	0.050	03/15/2023	ND	2.14	107	2.00	1.24		
Toluene*	<0.050	0.050	03/15/2023	ND	2.14	107	2.00	1.48		
Ethylbenzene*	<0.050	0.050	03/15/2023	ND	2.23	112	2.00	1.26		
Total Xylenes*	<0.150	0.150	03/15/2023	ND	6.89	115	6.00	0.941		
Total BTX	<0.300	0.300	03/15/2023	ND						

Surrogate: 4-Bromofluorobenzene (PID) 107 % 71.5-134

Chloride, SM4500Cl-B		mg/kg		Analyzed By: GM					
Analyte	Result	Reporting Limit	Analyzed	Method Blank	BS	% Recovery	True Value QC	RPD	Qualifier
Chloride	16.0	16.0	03/16/2023	ND	416	104	400	3.77	

TPH 8015M		mg/kg		Analyzed By: MS					
Analyte	Result	Reporting Limit	Analyzed	Method Blank	BS	% Recovery	True Value QC	RPD	Qualifier
GRO C6-C10*	<10.0	10.0	03/16/2023	ND	174	87.1	200	1.59	
DRO >C10-C28*	<10.0	10.0	03/16/2023	ND	173	86.4	200	1.35	
EXT DRO >C28-C36	<10.0	10.0	03/16/2023	ND					

Surrogate: 1-Chlorooctane 95.2 % 48.2-134

Surrogate: 1-Chlorooctadecane 105 % 49.1-148

Cardinal Laboratories

*=Accredited Analyte

PLEASE NOTE: Liability and Damages. Cardinal's liability and client's exclusive remedy for any claim arising, whether based in contract or tort, shall be limited to the amount paid by client for analyses. All claims, including those for negligence and any other cause whatsoever shall be deemed waived unless made in writing and received by Cardinal within thirty (30) days after completion of the applicable service. In no event shall Cardinal be liable for incidental or consequential damages, including, without limitation, business interruptions, loss of use, or loss of profits incurred by client, its subsidiaries, affiliates or successors arising out of or related to the performance of the services hereunder by Cardinal, regardless of whether such claim is based upon any of the above stated reasons or otherwise. Results relate only to the samples identified above. This report shall not be reproduced except in full with written approval of Cardinal Laboratories.

Celey D. Keene, Lab Director/Quality Manager



PHONE (575) 393-2326 ° 101 E. MARLAND ° HOBBS, NM 88240

Analytical Results For:

ENSOLUM
HADLIE GREEN
3122 NATIONAL PARKS HWY
CARLSBAD NM, 88220
Fax To:

Received: 03/15/2023
Reported: 03/17/2023
Project Name: MESA DOLPHIN
Project Number: 03C2012020
Project Location: BTA 32.06489,-103.65264

Sampling Date: 03/14/2023
Sampling Type: Soil
Sampling Condition: Cool & Intact
Sample Received By: Shalyn Rodriguez

Sample ID: FS03 1' (H231181-03)

BTX 8021B		mg/kg		Analyzed By: JH						
Analyte	Result	Reporting Limit	Analyzed	Method Blank	BS	% Recovery	True Value QC	RPD	Qualifier	
Benzene*	<0.050	0.050	03/15/2023	ND	2.14	107	2.00	1.24		
Toluene*	<0.050	0.050	03/15/2023	ND	2.14	107	2.00	1.48		
Ethylbenzene*	<0.050	0.050	03/15/2023	ND	2.23	112	2.00	1.26		
Total Xylenes*	<0.150	0.150	03/15/2023	ND	6.89	115	6.00	0.941		
Total BTX	<0.300	0.300	03/15/2023	ND						

Surrogate: 4-Bromofluorobenzene (PID) 107 % 71.5-134

Chloride, SM4500CI-B		mg/kg		Analyzed By: GM						
Analyte	Result	Reporting Limit	Analyzed	Method Blank	BS	% Recovery	True Value QC	RPD	Qualifier	
Chloride	32.0	16.0	03/16/2023	ND	416	104	400	3.77		

TPH 8015M		mg/kg		Analyzed By: MS					
Analyte	Result	Reporting Limit	Analyzed	Method Blank	BS	% Recovery	True Value QC	RPD	Qualifier
GRO C6-C10*	<10.0	10.0	03/16/2023	ND	174	87.1	200	1.59	
DRO >C10-C28*	<10.0	10.0	03/16/2023	ND	173	86.4	200	1.35	
EXT DRO >C28-C36	<10.0	10.0	03/16/2023	ND					

Surrogate: 1-Chlorooctane 96.7 % 48.2-134

Surrogate: 1-Chlorooctadecane 106 % 49.1-148

Cardinal Laboratories

*=Accredited Analyte

PLEASE NOTE: Liability and Damages. Cardinal's liability and client's exclusive remedy for any claim arising, whether based in contract or tort, shall be limited to the amount paid by client for analyses. All claims, including those for negligence and any other cause whatsoever shall be deemed waived unless made in writing and received by Cardinal within thirty (30) days after completion of the applicable service. In no event shall Cardinal be liable for incidental or consequential damages, including, without limitation, business interruptions, loss of use, or loss of profits incurred by client, its subsidiaries, affiliates or successors arising out of or related to the performance of the services hereunder by Cardinal, regardless of whether such claim is based upon any of the above stated reasons or otherwise. Results relate only to the samples identified above. This report shall not be reproduced except in full with written approval of Cardinal Laboratories.

Celey D. Keene, Lab Director/Quality Manager



PHONE (575) 393-2326 ° 101 E. MARLAND ° HOBBS, NM 88240

Analytical Results For:

ENSOLUM
HADLIE GREEN
3122 NATIONAL PARKS HWY
CARLSBAD NM, 88220
Fax To:

Received: 03/15/2023
Reported: 03/17/2023
Project Name: MESA DOLPHIN
Project Number: 03C2012020
Project Location: BTA 32.06489,-103.65264

Sampling Date: 03/14/2023
Sampling Type: Soil
Sampling Condition: Cool & Intact
Sample Received By: Shalyn Rodriguez

Sample ID: FS04 1' (H231181-04)

BTX 8021B		mg/kg		Analyzed By: JH						
Analyte	Result	Reporting Limit	Analyzed	Method Blank	BS	% Recovery	True Value QC	RPD	Qualifier	
Benzene*	<0.050	0.050	03/15/2023	ND	2.14	107	2.00	1.24		
Toluene*	<0.050	0.050	03/15/2023	ND	2.14	107	2.00	1.48		
Ethylbenzene*	<0.050	0.050	03/15/2023	ND	2.23	112	2.00	1.26		
Total Xylenes*	<0.150	0.150	03/15/2023	ND	6.89	115	6.00	0.941		
Total BTX	<0.300	0.300	03/15/2023	ND						

Surrogate: 4-Bromofluorobenzene (PID) 109 % 71.5-134

Chloride, SM4500CI-B		mg/kg		Analyzed By: GM						
Analyte	Result	Reporting Limit	Analyzed	Method Blank	BS	% Recovery	True Value QC	RPD	Qualifier	
Chloride	16.0	16.0	03/16/2023	ND	416	104	400	3.77		

TPH 8015M		mg/kg		Analyzed By: MS					
Analyte	Result	Reporting Limit	Analyzed	Method Blank	BS	% Recovery	True Value QC	RPD	Qualifier
GRO C6-C10*	<10.0	10.0	03/16/2023	ND	174	87.1	200	1.59	
DRO >C10-C28*	<10.0	10.0	03/16/2023	ND	173	86.4	200	1.35	
EXT DRO >C28-C36	<10.0	10.0	03/16/2023	ND					

Surrogate: 1-Chlorooctane 98.2 % 48.2-134

Surrogate: 1-Chlorooctadecane 109 % 49.1-148

Cardinal Laboratories

*=Accredited Analyte

PLEASE NOTE: Liability and Damages. Cardinal's liability and client's exclusive remedy for any claim arising, whether based in contract or tort, shall be limited to the amount paid by client for analyses. All claims, including those for negligence and any other cause whatsoever shall be deemed waived unless made in writing and received by Cardinal within thirty (30) days after completion of the applicable service. In no event shall Cardinal be liable for incidental or consequential damages, including, without limitation, business interruptions, loss of use, or loss of profits incurred by client, its subsidiaries, affiliates or successors arising out of or related to the performance of the services hereunder by Cardinal, regardless of whether such claim is based upon any of the above stated reasons or otherwise. Results relate only to the samples identified above. This report shall not be reproduced except in full with written approval of Cardinal Laboratories.

Celey D. Keene, Lab Director/Quality Manager



PHONE (575) 393-2326 ° 101 E. MARLAND ° HOBBS, NM 88240

Analytical Results For:

ENSOLUM
HADLIE GREEN
3122 NATIONAL PARKS HWY
CARLSBAD NM, 88220
Fax To:

Received: 03/15/2023
Reported: 03/17/2023
Project Name: MESA DOLPHIN
Project Number: 03C2012020
Project Location: BTA 32.06489,-103.65264

Sampling Date: 03/14/2023
Sampling Type: Soil
Sampling Condition: Cool & Intact
Sample Received By: Shalyn Rodriguez

Sample ID: FS05 1' (H231181-05)

BTEx 8021B		mg/kg		Analyzed By: JH					
Analyte	Result	Reporting Limit	Analyzed	Method Blank	BS	% Recovery	True Value QC	RPD	Qualifier
Benzene*	<0.050	0.050	03/15/2023	ND	2.14	107	2.00	1.24	
Toluene*	<0.050	0.050	03/15/2023	ND	2.14	107	2.00	1.48	
Ethylbenzene*	<0.050	0.050	03/15/2023	ND	2.23	112	2.00	1.26	
Total Xylenes*	<0.150	0.150	03/15/2023	ND	6.89	115	6.00	0.941	
Total BTEx	<0.300	0.300	03/15/2023	ND					

Surrogate: 4-Bromofluorobenzene (PID) 109 % 71.5-134

Chloride, SM4500Cl-B		mg/kg		Analyzed By: GM						
Analyte	Result	Reporting Limit	Analyzed	Method Blank	BS	% Recovery	True Value QC	RPD	Qualifier	
Chloride	16.0	16.0	03/16/2023	ND	416	104	400	3.77		

TPH 8015M		mg/kg		Analyzed By: MS					
Analyte	Result	Reporting Limit	Analyzed	Method Blank	BS	% Recovery	True Value QC	RPD	Qualifier
GRO C6-C10*	<10.0	10.0	03/16/2023	ND	174	87.1	200	1.59	
DRO >C10-C28*	<10.0	10.0	03/16/2023	ND	173	86.4	200	1.35	
EXT DRO >C28-C36	<10.0	10.0	03/16/2023	ND					

Surrogate: 1-Chlorooctane 95.2 % 48.2-134

Surrogate: 1-Chlorooctadecane 106 % 49.1-148

Cardinal Laboratories

*=Accredited Analyte

PLEASE NOTE: Liability and Damages. Cardinal's liability and client's exclusive remedy for any claim arising, whether based in contract or tort, shall be limited to the amount paid by client for analyses. All claims, including those for negligence and any other cause whatsoever shall be deemed waived unless made in writing and received by Cardinal within thirty (30) days after completion of the applicable service. In no event shall Cardinal be liable for incidental or consequential damages, including, without limitation, business interruptions, loss of use, or loss of profits incurred by client, its subsidiaries, affiliates or successors arising out of or related to the performance of the services hereunder by Cardinal, regardless of whether such claim is based upon any of the above stated reasons or otherwise. Results relate only to the samples identified above. This report shall not be reproduced except in full with written approval of Cardinal Laboratories.

Celey D. Keene, Lab Director/Quality Manager



PHONE (575) 393-2326 ° 101 E. MARLAND ° HOBBS, NM 88240

Analytical Results For:

ENSOLUM
HADLIE GREEN
3122 NATIONAL PARKS HWY
CARLSBAD NM, 88220
Fax To:

Received: 03/15/2023
Reported: 03/17/2023
Project Name: MESA DOLPHIN
Project Number: 03C2012020
Project Location: BTA 32.06489,-103.65264

Sampling Date: 03/14/2023
Sampling Type: Soil
Sampling Condition: Cool & Intact
Sample Received By: Shalyn Rodriguez

Sample ID: FS06 1' (H231181-06)

BTX 8021B		mg/kg		Analyzed By: JH						
Analyte	Result	Reporting Limit	Analyzed	Method Blank	BS	% Recovery	True Value QC	RPD	Qualifier	
Benzene*	<0.050	0.050	03/15/2023	ND	2.14	107	2.00	1.24		
Toluene*	<0.050	0.050	03/15/2023	ND	2.14	107	2.00	1.48		
Ethylbenzene*	<0.050	0.050	03/15/2023	ND	2.23	112	2.00	1.26		
Total Xylenes*	<0.150	0.150	03/15/2023	ND	6.89	115	6.00	0.941		
Total BTX	<0.300	0.300	03/15/2023	ND						

Surrogate: 4-Bromofluorobenzene (PID) 107 % 71.5-134

Chloride, SM4500Cl-B		mg/kg		Analyzed By: GM						
Analyte	Result	Reporting Limit	Analyzed	Method Blank	BS	% Recovery	True Value QC	RPD	Qualifier	
Chloride	16.0	16.0	03/16/2023	ND	416	104	400	3.77		

TPH 8015M		mg/kg		Analyzed By: MS					
Analyte	Result	Reporting Limit	Analyzed	Method Blank	BS	% Recovery	True Value QC	RPD	Qualifier
GRO C6-C10*	<10.0	10.0	03/16/2023	ND	174	87.1	200	1.59	
DRO >C10-C28*	<10.0	10.0	03/16/2023	ND	173	86.4	200	1.35	
EXT DRO >C28-C36	<10.0	10.0	03/16/2023	ND					

Surrogate: 1-Chlorooctane 100 % 48.2-134

Surrogate: 1-Chlorooctadecane 111 % 49.1-148

Cardinal Laboratories

*=Accredited Analyte

PLEASE NOTE: Liability and Damages. Cardinal's liability and client's exclusive remedy for any claim arising, whether based in contract or tort, shall be limited to the amount paid by client for analyses. All claims, including those for negligence and any other cause whatsoever shall be deemed waived unless made in writing and received by Cardinal within thirty (30) days after completion of the applicable service. In no event shall Cardinal be liable for incidental or consequential damages, including, without limitation, business interruptions, loss of use, or loss of profits incurred by client, its subsidiaries, affiliates or successors arising out of or related to the performance of the services hereunder by Cardinal, regardless of whether such claim is based upon any of the above stated reasons or otherwise. Results relate only to the samples identified above. This report shall not be reproduced except in full with written approval of Cardinal Laboratories.

Celey D. Keene, Lab Director/Quality Manager



PHONE (575) 393-2326 ° 101 E. MARLAND ° HOBBS, NM 88240

Analytical Results For:

ENSOLUM
HADLIE GREEN
3122 NATIONAL PARKS HWY
CARLSBAD NM, 88220
Fax To:

Received: 03/15/2023
Reported: 03/17/2023
Project Name: MESA DOLPHIN
Project Number: 03C2012020
Project Location: BTA 32.06489,-103.65264

Sampling Date: 03/14/2023
Sampling Type: Soil
Sampling Condition: Cool & Intact
Sample Received By: Shalyn Rodriguez

Sample ID: FS07 1' (H231181-07)

BTX 8021B		mg/kg		Analyzed By: JH						
Analyte	Result	Reporting Limit	Analyzed	Method Blank	BS	% Recovery	True Value QC	RPD	Qualifier	
Benzene*	<0.050	0.050	03/15/2023	ND	2.14	107	2.00	1.24		
Toluene*	<0.050	0.050	03/15/2023	ND	2.14	107	2.00	1.48		
Ethylbenzene*	<0.050	0.050	03/15/2023	ND	2.23	112	2.00	1.26		
Total Xylenes*	<0.150	0.150	03/15/2023	ND	6.89	115	6.00	0.941		
Total BTX	<0.300	0.300	03/15/2023	ND						

Surrogate: 4-Bromofluorobenzene (PID) 107 % 71.5-134

Chloride, SM4500CI-B		mg/kg		Analyzed By: GM						
Analyte	Result	Reporting Limit	Analyzed	Method Blank	BS	% Recovery	True Value QC	RPD	Qualifier	
Chloride	32.0	16.0	03/16/2023	ND	416	104	400	3.77		

TPH 8015M		mg/kg		Analyzed By: MS					
Analyte	Result	Reporting Limit	Analyzed	Method Blank	BS	% Recovery	True Value QC	RPD	Qualifier
GRO C6-C10*	<10.0	10.0	03/16/2023	ND	174	87.1	200	1.59	
DRO >C10-C28*	<10.0	10.0	03/16/2023	ND	173	86.4	200	1.35	
EXT DRO >C28-C36	<10.0	10.0	03/16/2023	ND					

Surrogate: 1-Chlorooctane 96.1 % 48.2-134

Surrogate: 1-Chlorooctadecane 107 % 49.1-148

Cardinal Laboratories

*=Accredited Analyte

PLEASE NOTE: Liability and Damages. Cardinal's liability and client's exclusive remedy for any claim arising, whether based in contract or tort, shall be limited to the amount paid by client for analyses. All claims, including those for negligence and any other cause whatsoever shall be deemed waived unless made in writing and received by Cardinal within thirty (30) days after completion of the applicable service. In no event shall Cardinal be liable for incidental or consequential damages, including, without limitation, business interruptions, loss of use, or loss of profits incurred by client, its subsidiaries, affiliates or successors arising out of or related to the performance of the services hereunder by Cardinal, regardless of whether such claim is based upon any of the above stated reasons or otherwise. Results relate only to the samples identified above. This report shall not be reproduced except in full with written approval of Cardinal Laboratories.

Celey D. Keene, Lab Director/Quality Manager



PHONE (575) 393-2326 ° 101 E. MARLAND ° HOBBS, NM 88240

Analytical Results For:

ENSOLUM
HADLIE GREEN
3122 NATIONAL PARKS HWY
CARLSBAD NM, 88220
Fax To:

Received: 03/15/2023
Reported: 03/17/2023
Project Name: MESA DOLPHIN
Project Number: 03C2012020
Project Location: BTA 32.06489,-103.65264

Sampling Date: 03/14/2023
Sampling Type: Soil
Sampling Condition: Cool & Intact
Sample Received By: Shalyn Rodriguez

Sample ID: FS08 1' (H231181-08)

BTX 8021B		mg/kg		Analyzed By: JH/						
Analyte	Result	Reporting Limit	Analyzed	Method Blank	BS	% Recovery	True Value QC	RPD	Qualifier	
Benzene*	<0.050	0.050	03/16/2023	ND	1.72	86.2	2.00	12.4		
Toluene*	<0.050	0.050	03/16/2023	ND	1.72	85.9	2.00	16.7		
Ethylbenzene*	<0.050	0.050	03/16/2023	ND	1.72	86.0	2.00	14.5		
Total Xylenes*	<0.150	0.150	03/16/2023	ND	5.24	87.3	6.00	14.8		
Total BTX	<0.300	0.300	03/16/2023	ND						

Surrogate: 4-Bromofluorobenzene (PID) 106 % 71.5-134

Chloride, SM4500CI-B		mg/kg		Analyzed By: GM						
Analyte	Result	Reporting Limit	Analyzed	Method Blank	BS	% Recovery	True Value QC	RPD	Qualifier	
Chloride	16.0	16.0	03/16/2023	ND	416	104	400	3.77		

TPH 8015M		mg/kg		Analyzed By: MS					
Analyte	Result	Reporting Limit	Analyzed	Method Blank	BS	% Recovery	True Value QC	RPD	Qualifier
GRO C6-C10*	<10.0	10.0	03/16/2023	ND	174	87.1	200	1.59	
DRO >C10-C28*	<10.0	10.0	03/16/2023	ND	173	86.4	200	1.35	
EXT DRO >C28-C36	<10.0	10.0	03/16/2023	ND					

Surrogate: 1-Chlorooctane 96.3 % 48.2-134

Surrogate: 1-Chlorooctadecane 107 % 49.1-148

Cardinal Laboratories

*=Accredited Analyte

PLEASE NOTE: Liability and Damages. Cardinal's liability and client's exclusive remedy for any claim arising, whether based in contract or tort, shall be limited to the amount paid by client for analyses. All claims, including those for negligence and any other cause whatsoever shall be deemed waived unless made in writing and received by Cardinal within thirty (30) days after completion of the applicable service. In no event shall Cardinal be liable for incidental or consequential damages, including, without limitation, business interruptions, loss of use, or loss of profits incurred by client, its subsidiaries, affiliates or successors arising out of or related to the performance of the services hereunder by Cardinal, regardless of whether such claim is based upon any of the above stated reasons or otherwise. Results relate only to the samples identified above. This report shall not be reproduced except in full with written approval of Cardinal Laboratories.

Celey D. Keene, Lab Director/Quality Manager



PHONE (575) 393-2326 ° 101 E. MARLAND ° HOBBS, NM 88240

Analytical Results For:

ENSOLUM
HADLIE GREEN
3122 NATIONAL PARKS HWY
CARLSBAD NM, 88220
Fax To:

Received: 03/15/2023
Reported: 03/17/2023
Project Name: MESA DOLPHIN
Project Number: 03C2012020
Project Location: BTA 32.06489,-103.65264

Sampling Date: 03/14/2023
Sampling Type: Soil
Sampling Condition: Cool & Intact
Sample Received By: Shalyn Rodriguez

Sample ID: FS09 1' (H231181-09)

BTEX 8021B		mg/kg		Analyzed By: JH/						
Analyte	Result	Reporting Limit	Analyzed	Method Blank	BS	% Recovery	True Value QC	RPD	Qualifier	
Benzene*	<0.050	0.050	03/16/2023	ND	1.72	86.2	2.00	12.4		
Toluene*	<0.050	0.050	03/16/2023	ND	1.72	85.9	2.00	16.7		
Ethylbenzene*	<0.050	0.050	03/16/2023	ND	1.72	86.0	2.00	14.5		
Total Xylenes*	<0.150	0.150	03/16/2023	ND	5.24	87.3	6.00	14.8		
Total BTEX	<0.300	0.300	03/16/2023	ND						

Surrogate: 4-Bromofluorobenzene (PID) 104 % 71.5-134

Chloride, SM4500CI-B		mg/kg		Analyzed By: GM						
Analyte	Result	Reporting Limit	Analyzed	Method Blank	BS	% Recovery	True Value QC	RPD	Qualifier	
Chloride	32.0	16.0	03/16/2023	ND	416	104	400	3.77		

TPH 8015M		mg/kg		Analyzed By: MS					
Analyte	Result	Reporting Limit	Analyzed	Method Blank	BS	% Recovery	True Value QC	RPD	Qualifier
GRO C6-C10*	<10.0	10.0	03/16/2023	ND	174	87.1	200	1.59	
DRO >C10-C28*	<10.0	10.0	03/16/2023	ND	173	86.4	200	1.35	
EXT DRO >C28-C36	<10.0	10.0	03/16/2023	ND					

Surrogate: 1-Chlorooctane 93.8 % 48.2-134

Surrogate: 1-Chlorooctadecane 105 % 49.1-148

Cardinal Laboratories

*=Accredited Analyte

PLEASE NOTE: Liability and Damages. Cardinal's liability and client's exclusive remedy for any claim arising, whether based in contract or tort, shall be limited to the amount paid by client for analyses. All claims, including those for negligence and any other cause whatsoever shall be deemed waived unless made in writing and received by Cardinal within thirty (30) days after completion of the applicable service. In no event shall Cardinal be liable for incidental or consequential damages, including, without limitation, business interruptions, loss of use, or loss of profits incurred by client, its subsidiaries, affiliates or successors arising out of or related to the performance of the services hereunder by Cardinal, regardless of whether such claim is based upon any of the above stated reasons or otherwise. Results relate only to the samples identified above. This report shall not be reproduced except in full with written approval of Cardinal Laboratories.

Celey D. Keene, Lab Director/Quality Manager



PHONE (575) 393-2326 ° 101 E. MARLAND ° HOBBS, NM 88240

Analytical Results For:

ENSOLUM
HADLIE GREEN
3122 NATIONAL PARKS HWY
CARLSBAD NM, 88220
Fax To:

Received: 03/15/2023
Reported: 03/17/2023
Project Name: MESA DOLPHIN
Project Number: 03C2012020
Project Location: BTA 32.06489,-103.65264

Sampling Date: 03/14/2023
Sampling Type: Soil
Sampling Condition: Cool & Intact
Sample Received By: Shalyn Rodriguez

Sample ID: FS10 1' (H231181-10)

BTX 8021B		mg/kg		Analyzed By: JH/						
Analyte	Result	Reporting Limit	Analyzed	Method Blank	BS	% Recovery	True Value QC	RPD	Qualifier	
Benzene*	<0.050	0.050	03/16/2023	ND	1.72	86.2	2.00	12.4		
Toluene*	<0.050	0.050	03/16/2023	ND	1.72	85.9	2.00	16.7		
Ethylbenzene*	<0.050	0.050	03/16/2023	ND	1.72	86.0	2.00	14.5		
Total Xylenes*	<0.150	0.150	03/16/2023	ND	5.24	87.3	6.00	14.8		
Total BTX	<0.300	0.300	03/16/2023	ND						

Surrogate: 4-Bromofluorobenzene (PID) 107 % 71.5-134

Chloride, SM4500CI-B		mg/kg		Analyzed By: GM						
Analyte	Result	Reporting Limit	Analyzed	Method Blank	BS	% Recovery	True Value QC	RPD	Qualifier	
Chloride	32.0	16.0	03/16/2023	ND	416	104	400	3.77		

TPH 8015M		mg/kg		Analyzed By: MS					
Analyte	Result	Reporting Limit	Analyzed	Method Blank	BS	% Recovery	True Value QC	RPD	Qualifier
GRO C6-C10*	<10.0	10.0	03/16/2023	ND	174	87.1	200	1.59	
DRO >C10-C28*	<10.0	10.0	03/16/2023	ND	173	86.4	200	1.35	
EXT DRO >C28-C36	<10.0	10.0	03/16/2023	ND					

Surrogate: 1-Chlorooctane 97.0 % 48.2-134

Surrogate: 1-Chlorooctadecane 107 % 49.1-148

Cardinal Laboratories

*=Accredited Analyte

PLEASE NOTE: Liability and Damages. Cardinal's liability and client's exclusive remedy for any claim arising, whether based in contract or tort, shall be limited to the amount paid by client for analyses. All claims, including those for negligence and any other cause whatsoever shall be deemed waived unless made in writing and received by Cardinal within thirty (30) days after completion of the applicable service. In no event shall Cardinal be liable for incidental or consequential damages, including, without limitation, business interruptions, loss of use, or loss of profits incurred by client, its subsidiaries, affiliates or successors arising out of or related to the performance of the services hereunder by Cardinal, regardless of whether such claim is based upon any of the above stated reasons or otherwise. Results relate only to the samples identified above. This report shall not be reproduced except in full with written approval of Cardinal Laboratories.

Celey D. Keene, Lab Director/Quality Manager



PHONE (575) 393-2326 ° 101 E. MARLAND ° HOBBS, NM 88240

Notes and Definitions

QR-04	The RPD for the BS/BSD was outside of historical limits.
BS-3	Blank spike recovery outside of lab established statistical limits, but still within method limits. Data is not adversely affected.
ND	Analyte NOT DETECTED at or above the reporting limit
RPD	Relative Percent Difference
**	Samples not received at proper temperature of 6°C or below.
***	Insufficient time to reach temperature.
-	Chloride by SM4500Cl-B does not require samples be received at or below 6°C Samples reported on an as received basis (wet) unless otherwise noted on report

Cardinal Laboratories

*=Accredited Analyte

PLEASE NOTE: Liability and Damages. Cardinal's liability and client's exclusive remedy for any claim arising, whether based in contract or tort, shall be limited to the amount paid by client for analyses. All claims, including those for negligence and any other cause whatsoever shall be deemed waived unless made in writing and received by Cardinal within thirty (30) days after completion of the applicable service. In no event shall Cardinal be liable for incidental or consequential damages, including, without limitation, business interruptions, loss of use, or loss of profits incurred by client, its subsidiaries, affiliates or successors arising out of or related to the performance of the services hereunder by Cardinal, regardless of whether such claim is based upon any of the above stated reasons or otherwise. Results relate only to the samples identified above. This report shall not be reproduced except in full with written approval of Cardinal Laboratories.

A handwritten signature in black ink, appearing to read "Celey D. Keene".

Celey D. Keene, Lab Director/Quality Manager



CHAIN-OF-CUSTODY AND ANALYSIS REQUEST

[illegible]



APPENDIX E

NMOCD Notifications

From: [Enviro, OCD, EMNRD](#)
To: [Hadlie Green](#)
Cc: [Bratcher, Michael, EMNRD](#); [Nobui, Jennifer, EMNRD](#)
Subject: RE: [EXTERNAL] BTA - Sampling Notification - Week of 03/06/2023
Date: Thursday, March 2, 2023 9:10:14 AM
Attachments: [image006.png](#)
[image007.png](#)
[image008.png](#)
[image009.png](#)

[**EXTERNAL EMAIL**]

Hadlie,

Thank you for the notification. Please include a copy of this and all notifications in the remedial and/or closure reports to ensure the notifications are documented in the project file.

JH

Jocelyn Harimon • Environmental Specialist
Environmental Bureau
EMNRD - Oil Conservation Division
1220 South St. Francis Drive | Santa Fe, NM 87505
(505)469-2821 | Jocelyn.Harimon@emnrd.nm.gov
[http:// www.emnrd.nm.gov](http://www.emnrd.nm.gov)



From: Hadlie Green <hgreen@ensolum.com>
Sent: Thursday, March 2, 2023 6:56 AM
To: Enviro, OCD, EMNRD <OCD.Enviro@emnrd.nm.gov>
Cc: Tacoma Morrissey <tmorrissey@ensolum.com>; Bob Hall <bhall@btaoil.com>
Subject: [EXTERNAL] BTA - Sampling Notification - Week of 03/06/2023

CAUTION: This email originated outside of our organization. Exercise caution prior to clicking on links or opening attachments.

All,

BTA anticipates collecting confirmation samples at the following locations the week of March 6, 2023.

- Mesa Dolphin Produced Water Poly Line/ nAPP2303736433
- Mesa B East NGL Water Transfer Line/ nAPP2235558643

Thank you,



Hadlie Green

Staff Geologist

432-557-8895

hgreen@ensolum.com

Ensolum, LLC

in f 

From: [Enviro, OCD, EMNRD](#)
To: [Hadlie Green](#)
Subject: RE: [EXTERNAL] BTA - Sampling Notification - Week of 03/13/2023
Date: Wednesday, March 8, 2023 5:17:29 PM
Attachments: [image002.png](#)
[image003.png](#)
[image004.png](#)
[image005.png](#)

[**EXTERNAL EMAIL**]

No problem! Thank you for the clarification.

JH

Jocelyn Harimon • Environmental Specialist
Environmental Bureau
EMNRD - Oil Conservation Division
1220 South St. Francis Drive | Santa Fe, NM 87505
(505)469-2821 | Jocelyn.Harimon@emnrd.nm.gov
[http:// www.emnrd.nm.gov](http://www.emnrd.nm.gov)



From: Hadlie Green <hgreen@ensolum.com>
Sent: Wednesday, March 8, 2023 4:17 PM
To: Enviro, OCD, EMNRD <OCD.Enviro@emnrd.nm.gov>
Cc: Bratcher, Michael, EMNRD <mike.bratcher@emnrd.nm.gov>; Nobui, Jennifer, EMNRD <Jennifer.Nobui@emnrd.nm.gov>
Subject: RE: [EXTERNAL] BTA - Sampling Notification - Week of 03/13/2023

Hi,

My apologies, I didn't change the week date in the text itself. These sampling activities are scheduled for next week, March 13, 2023.

Thank you,



Hadlie Green
Project Manager
432-557-8895
hgreen@ensolum.com
Ensolum, LLC
in f 

From: Enviro, OCD, EMNRD <OCD.Enviro@emnrd.nm.gov>
Sent: Wednesday, March 8, 2023 5:15 PM
To: Hadlie Green <hgreen@ensolum.com>
Cc: Bratcher, Michael, EMNRD <mike.bratcher@emnrd.nm.gov>; Nobui, Jennifer, EMNRD <Jennifer.Nobui@emnrd.nm.gov>
Subject: RE: [EXTERNAL] BTA - Sampling Notification - Week of 03/13/2023

[**EXTERNAL EMAIL**]

Hadlie,

Please be aware that notification requirements are **two business days**, per rule. Were you intending on giving notification for next week 3/13/2023? This, and all correspondence, should be included in the closure report to insure inclusion in the project file.

JH

Jocelyn Harimon • Environmental Specialist
Environmental Bureau
EMNRD - Oil Conservation Division
1220 South St. Francis Drive | Santa Fe, NM 87505
(505)469-2821 | Jocelyn.Harimon@emnrd.nm.gov
[http:// www.emnrd.nm.gov](http://www.emnrd.nm.gov)



From: Hadlie Green <hgreen@ensolum.com>
Sent: Wednesday, March 8, 2023 1:48 PM
To: Enviro, OCD, EMNRD <OCD.Enviro@emnrd.nm.gov>
Cc: Tacoma Morrissey <tmorrissey@ensolum.com>; Bob Hall <bhall@btaoil.com>
Subject: [EXTERNAL] BTA - Sampling Notification - Week of 03/13/2023

CAUTION: This email originated outside of our organization. Exercise caution prior to clicking on links or opening attachments.

All,

BTA anticipates collecting confirmation samples at the following locations the week of March 6, 2023.

- Mesa Dolphin Produced Water Poly Line/ nAPP2303736433
- Mesa B East NGL Water Transfer Line/ nAPP2235558643
- Mesa B West Burned Poly Line / nAPP2303737335

Thank you,



APPENDIX F

Final C-141

District I
1625 N. French Dr., Hobbs, NM 88240
District II
811 S. First St., Artesia, NM 88210
District III
1000 Rio Brazos Road, Aztec, NM 87410
District IV
1220 S. St. Francis Dr., Santa Fe, NM 87505

State of New Mexico
Energy Minerals and Natural
Resources Department
Oil Conservation Division
1220 South St. Francis Dr.
Santa Fe, NM 87505

Form C-141
Revised August 24, 2018
Submit to appropriate OCD District office

Incident ID	nAPP2303736433
District RP	
Facility ID	fAPP2303735385
Application ID	

Release Notification

Responsible Party

Responsible Party: BTA Oil Producers, LLC	OGRID: 260297
Contact Name: Bob Hall	Contact Telephone: 432-682-3753
Contact email: bhall@btaoil.com	Incident # (assigned by OCD) nAPP2303736433
Contact mailing address: 104 S. Pecos St., Midland, TX 79701	

Location of Release Source

Latitude: 32.06489 Longitude: -103.65264

(NAD 83 in decimal degrees to 5 decimal places)

Site Name: Mesa Dolphin – Poly Line Weld Leak	Site Type: Tank Battery
Date Release Discovered: 1/30/2023	API# (if applicable) Nearest well:

Unit Letter	Section	Township	Range	County
D	11	26S	32E	Lea

Surface Owner: ☐ State ☒ Federal ☐ Tribal ☐ Private (Name:)

Nature and Volume of Release

Material(s) Released (Select all that apply and attach calculations or specific justification for the volumes provided below)

<input type="checkbox"/> Crude Oil	Volume Released (bbls)	Volume Recovered (bbls)
<input checked="" type="checkbox"/> Produced Water	Volume Released (bbls) 23 BBL	Volume Recovered (bbls) 18 BBL
	Is the concentration of dissolved chloride in the produced water >10,000 mg/l?	<input checked="" type="checkbox"/> Yes <input type="checkbox"/> No
<input type="checkbox"/> Condensate	Volume Released (bbls)	Volume Recovered (bbls)
<input type="checkbox"/> Natural Gas	Volume Released (Mcf)	Volume Recovered (Mcf)
<input type="checkbox"/> Other (describe)	Volume/Weight Released (provide units)	Volume/Weight Recovered (provide units)

Cause of Release

Leak at weld on poly line used for produced water. Flowback crew on site shut the pump off and isolated the line immediately. Leak stopped after line pressure bled off. Vacuum truck used to recover 18 BW.

(Spill Calculation Spreadsheet attached.)

<p>Was this a major release as defined by 19.15.29.7(A) NMAC?</p> <p><input type="checkbox"/> Yes <input type="checkbox"/> No</p>	<p>If YES, for what reason(s) does the responsible party consider this a major release?</p>
<p>If YES, was immediate notice given to the OCD? By whom? To whom? When and by what means (phone, email, etc)?</p> <p>Notice was provided by NOR filed on 1/3/2023 via the NMOCD Permitting Website.</p>	

The responsible party must undertake the following actions immediately unless they could create a safety hazard that would result in injury

- ☒ The source of the release has been stopped.
- ☒ The impacted area has been secured to protect human health and the environment.
- ☒ Released materials have been contained via the use of berms or dikes, absorbent pads, or other containment devices.
- ☒ All free liquids and recoverable materials have been removed and managed appropriately.

If all the actions described above have not been undertaken, explain why:

Per 19.15.29.8 B. (4) NMAC the responsible party may commence remediation immediately after discovery of a release. If remediation has begun, please attach a narrative of actions to date. If remedial efforts have been successfully completed or if the release occurred within a lined containment area (see 19.15.29.11(A)(5)(a) NMAC), please attach all information needed for closure evaluation.

I hereby certify that the information given above is true and complete to the best of my knowledge and understand that pursuant to OCD rules and regulations all operators are required to report and/or file certain release notifications and perform corrective actions for releases which may endanger public health or the environment. The acceptance of a C-141 report by the OCD does not relieve the operator of liability should their operations have failed to adequately investigate and remediate contamination that pose a threat to groundwater, surface water, human health or the environment. In addition, OCD acceptance of a C-141 report does not relieve the operator of responsibility for compliance with any other federal, state, or local laws and/or regulations.

Printed Name: **Bob Hall** Title: **Environmental Manager**

Signature: B. H. H. Date: 2/14/2023

email: bhall@btaoil.com Telephone: 432-682-3753

OCD Only

Received by: Jocelyn Harimon Date: 02/16/2023

Location Mesa Dolphin - Poly Line Weld Leak

API #

Spill Date 1/30/2023

Spill Dimensions

ENTER - Length of Spill

 feet

ENTER - Width of Spill

 feet

ENTER - Saturation Depth of Spill

 inches

ENTER - Porosity Factor

 decimal**Oil Cut - Well Test / Vessel Throughput or Contents**

Oil

Water

Calculated Oil Cut

Volume Recovered in Truck / Containment

ENTER - Recovered Oil

 BBL

ENTER - Recovered Water

 BBL**Calculated Values**

Release of Oil in Soil - Unrecovered

 BBL

Release of Water in Soil - Unrecovered

 BBL

Unrecovered Total Release

 BBL**Calculated Values**

Total Release of Oil

 BBL

Total Release of Water

 BBL

Total Release

 BBL

Types of Soil	Porosity Factor
Gravel	0.25
Sand	0.20
Clay/silt/sand Mix	0.15
Clay	0.05
Caliche	0.03
Unknown	0.25

(Length X Width X Depth X 1 ft/12 in) X Porosity5.615 ft³ / BBL

X

Oil Cut
(or Water Cut)

District I
1625 N. French Dr., Hobbs, NM 88240
Phone:(575) 393-6161 Fax:(575) 393-0720
District II
811 S. First St., Artesia, NM 88210
Phone:(575) 748-1283 Fax:(575) 748-9720
District III
1000 Rio Brazos Rd., Aztec, NM 87410
Phone:(505) 334-6178 Fax:(505) 334-6170
District IV
1220 S. St Francis Dr., Santa Fe, NM 87505
Phone:(505) 476-3470 Fax:(505) 476-3462

State of New Mexico
Energy, Minerals and Natural Resources
Oil Conservation Division
1220 S. St Francis Dr.
Santa Fe, NM 87505

CONDITIONS

Action 185770

CONDITIONS

Operator: BTA OIL PRODUCERS, LLC 104 S Pecos Midland, TX 79701	OGRID: 260297
	Action Number: 185770
	Action Type: [C-141] Release Corrective Action (C-141)

CONDITIONS

Created By	Condition	Condition Date
jharimon	None	2/16/2023

Incident ID	nAPP2303736433
District RP	
Facility ID	fAPP2303735385
Application ID	

Site Assessment/Characterization

This information must be provided to the appropriate district office no later than 90 days after the release discovery date.

What is the shallowest depth to groundwater beneath the area affected by the release?	<u><100</u> (ft bgs)
Did this release impact groundwater or surface water?	<input type="checkbox"/> Yes <input checked="" type="checkbox"/> No
Are the lateral extents of the release within 300 feet of a continuously flowing watercourse or any other significant watercourse?	<input checked="" type="checkbox"/> Yes <input type="checkbox"/> No
Are the lateral extents of the release within 200 feet of any lakebed, sinkhole, or playa lake (measured from the ordinary high-water mark)?	<input type="checkbox"/> Yes <input checked="" type="checkbox"/> No
Are the lateral extents of the release within 300 feet of an occupied permanent residence, school, hospital, institution, or church?	<input type="checkbox"/> Yes <input checked="" type="checkbox"/> No
Are the lateral extents of the release within 500 horizontal feet of a spring or a private domestic fresh water well used by less than five households for domestic or stock watering purposes?	<input type="checkbox"/> Yes <input checked="" type="checkbox"/> No
Are the lateral extents of the release within 1000 feet of any other fresh water well or spring?	<input type="checkbox"/> Yes <input checked="" type="checkbox"/> No
Are the lateral extents of the release within incorporated municipal boundaries or within a defined municipal fresh water well field?	<input type="checkbox"/> Yes <input checked="" type="checkbox"/> No
Are the lateral extents of the release within 300 feet of a wetland?	<input type="checkbox"/> Yes <input checked="" type="checkbox"/> No
Are the lateral extents of the release overlying a subsurface mine?	<input type="checkbox"/> Yes <input checked="" type="checkbox"/> No
Are the lateral extents of the release overlying an unstable area such as karst geology?	<input type="checkbox"/> Yes <input checked="" type="checkbox"/> No
Are the lateral extents of the release within a 100-year floodplain?	<input type="checkbox"/> Yes <input checked="" type="checkbox"/> No
Did the release impact areas not on an exploration, development, production, or storage site?	<input checked="" type="checkbox"/> Yes <input type="checkbox"/> No

Attach a comprehensive report (electronic submittals in .pdf format are preferred) demonstrating the lateral and vertical extents of soil contamination associated with the release have been determined. Refer to 19.15.29.11 NMAC for specifics.

Characterization Report Checklist: *Each of the following items must be included in the report.*

- ☒ Scaled site map showing impacted area, surface features, subsurface features, delineation points, and monitoring wells.
- ☒ Field data
- ☒ Data table of soil contaminant concentration data
- ☒ Depth to water determination
- ☒ Determination of water sources and significant watercourses within ½-mile of the lateral extents of the release
- ☒ Boring or excavation logs
- ☒ Photographs including date and GIS information
- ☒ Topographic/Aerial maps
- ☒ Laboratory data including chain of custody

If the site characterization report does not include completed efforts at remediation of the release, the report must include a proposed remediation plan. That plan must include the estimated volume of material to be remediated, the proposed remediation technique, proposed sampling plan and methods, anticipated timelines for beginning and completing the remediation. The closure criteria for a release are contained in Table 1 of 19.15.29.12 NMAC, however, use of the table is modified by site- and release-specific parameters.

Form C-141

State of New Mexico
Oil Conservation Division

Page 4

Incident ID	nAPP2303736433
District RP	
Facility ID	fAPP2303735385
Application ID	

I hereby certify that the information given above is true and complete to the best of my knowledge and understand that pursuant to OCD rules and regulations all operators are required to report and/or file certain release notifications and perform corrective actions for releases which may endanger public health or the environment. The acceptance of a C-141 report by the OCD does not relieve the operator of liability should their operations have failed to adequately investigate and remediate contamination that pose a threat to groundwater, surface water, human health or the environment. In addition, OCD acceptance of a C-141 report does not relieve the operator of responsibility for compliance with any other federal, state, or local laws and/or regulations.

Printed Name: Bob Hall Title: Environmental ManagerSignature:  Date: 4/27/2023email: bhall@btaoil.com Telephone: 432-682-3753**OCD Only**Received by: Jocelyn Harimon Date: 04/28/2023

Form C-141

Page 6

State of New Mexico
Oil Conservation Division

Incident ID	nAPP2303736433
District RP	
Facility ID	fAPP2303735385
Application ID	

Closure

The responsible party must attach information demonstrating they have complied with all applicable closure requirements and any conditions or directives of the OCD. This demonstration should be in the form of a comprehensive report (electronic submittals in .pdf format are preferred) including a scaled site map, sampling diagrams, relevant field notes, photographs of any excavation prior to backfilling, laboratory data including chain of custody documents of final sampling, and a narrative of the remedial activities. Refer to 19.15.29.12 NMAC.

Closure Report Attachment Checklist: *Each of the following items must be included in the closure report.*

- ☒ A scaled site and sampling diagram as described in 19.15.29.11 NMAC
- ☒ Photographs of the remediated site prior to backfill or photos of the liner integrity if applicable (Note: appropriate OCD District office must be notified 2 days prior to liner inspection)
- ☒ Laboratory analyses of final sampling (Note: appropriate ODC District office must be notified 2 days prior to final sampling)
- ☒ Description of remediation activities

I hereby certify that the information given above is true and complete to the best of my knowledge and understand that pursuant to OCD rules and regulations all operators are required to report and/or file certain release notifications and perform corrective actions for releases which may endanger public health or the environment. The acceptance of a C-141 report by the OCD does not relieve the operator of liability should their operations have failed to adequately investigate and remediate contamination that pose a threat to groundwater, surface water, human health or the environment. In addition, OCD acceptance of a C-141 report does not relieve the operator of responsibility for compliance with any other federal, state, or local laws and/or regulations. The responsible party acknowledges they must substantially restore, reclaim, and re-vegetate the impacted surface area to the conditions that existed prior to the release or their final land use in accordance with 19.15.29.13 NMAC including notification to the OCD when reclamation and re-vegetation are complete.

Printed Name: Bob Hall Title: Environmental Manager
Signature:  Date: 4/27/2023
email: bhall@btaoil.com Telephone: 432-682-3753

OCD Only

Received by: Jocelyn Harimon Date: 04/28/2023

Closure approval by the OCD does not relieve the responsible party of liability should their operations have failed to adequately investigate and remediate contamination that poses a threat to groundwater, surface water, human health, or the environment nor does not relieve the responsible party of compliance with any other federal, state, or local laws and/or regulations.

Closure Approved by:  Date: 07/20/2023
Printed Name: Nelson Velez Title: Environmental Specialist – Adv

District I
1625 N. French Dr., Hobbs, NM 88240
Phone:(575) 393-6161 Fax:(575) 393-0720
District II
811 S. First St., Artesia, NM 88210
Phone:(575) 748-1283 Fax:(575) 748-9720
District III
1000 Rio Brazos Rd., Aztec, NM 87410
Phone:(505) 334-6178 Fax:(505) 334-6170
District IV
1220 S. St Francis Dr., Santa Fe, NM 87505
Phone:(505) 476-3470 Fax:(505) 476-3462

State of New Mexico
Energy, Minerals and Natural Resources
Oil Conservation Division
1220 S. St Francis Dr.
Santa Fe, NM 87505

CONDITIONS

Action 211362

CONDITIONS

Operator: BTA OIL PRODUCERS, LLC 104 S Pecos Midland, TX 79701	OGRID: 260297
	Action Number: 211362
	Action Type: [C-141] Release Corrective Action (C-141)

CONDITIONS

Created By	Condition	Condition Date
nvelez	None	7/20/2023