

Incident ID	
District RP	
Facility ID	
Application ID	

Closure

The responsible party must attach information demonstrating they have complied with all applicable closure requirements and any conditions or directives of the OCD. This demonstration should be in the form of a comprehensive report (electronic submittals in .pdf format are preferred) including a scaled site map, sampling diagrams, relevant field notes, photographs of any excavation prior to backfilling, laboratory data including chain of custody documents of final sampling, and a narrative of the remedial activities. Refer to 19.15.29.12 NMAC.

Closure Report Attachment Checklist: *Each of the following items must be included in the closure report.*

- ☐ A scaled site and sampling diagram as described in 19.15.29.11 NMAC
- ☐ Photographs of the remediated site prior to backfill or photos of the liner integrity if applicable (Note: appropriate OCD District office must be notified 2 days prior to liner inspection)
- ☐ Laboratory analyses of final sampling (Note: appropriate ODC District office must be notified 2 days prior to final sampling)
- ☐ Description of remediation activities

I hereby certify that the information given above is true and complete to the best of my knowledge and understand that pursuant to OCD rules and regulations all operators are required to report and/or file certain release notifications and perform corrective actions for releases which may endanger public health or the environment. The acceptance of a C-141 report by the OCD does not relieve the operator of liability should their operations have failed to adequately investigate and remediate contamination that pose a threat to groundwater, surface water, human health or the environment. In addition, OCD acceptance of a C-141 report does not relieve the operator of responsibility for compliance with any other federal, state, or local laws and/or regulations. The responsible party acknowledges they must substantially restore, reclaim, and re-vegetate the impacted surface area to the conditions that existed prior to the release or their final land use in accordance with 19.15.29.13 NMAC including notification to the OCD when reclamation and re-vegetation are complete.

Printed Name: _____ Title: _____

Signature:  Date: _____

email: _____ Telephone: _____

OCD Only

Received by: Jocelyn Harimon Date: 03/27/2023

Closure approval by the OCD does not relieve the responsible party of liability should their operations have failed to adequately investigate and remediate contamination that poses a threat to groundwater, surface water, human health, or the environment nor does not relieve the responsible party of compliance with any other federal, state, or local laws and/or regulations.

Closure Approved by: Robert Hamlet Date: 8/15/2023

Printed Name: Robert Hamlet Title: Environmental Specialist - Advanced



MCollier@H-R_Enterprises.com 575-909-0326

Site Assessment and Closure Report

East Lusk 15 Federal #001Y ROW Release
Incident# nRM2015742721
Lea County, New Mexico

Prepared For:

Cimarex Energy Co. of Colorado
600 Marienfeld St.
Midland, TX 79701

Prepared By:

H&R Enterprises, LLC
5120 W. Kansas St.
Hobbs, New Mexico 88242

March 20, 2023

Mrs. Jennifer Nobui
NMOCD
1220 S. St. Francis Drive
Santa Fe, NM 87505

Subject: **Site Assessment and Closure Report**
East Lusk 15 Federal #001Y ROW Release
Lea County, NM

Dear Mrs. Nobui,

Cimarex Energy Co. of Colorado has contracted H&R Enterprises (H&R) to perform site assessment and sampling services at the above-referenced location. The results of our site assessment and sampling activities are contained herein.

Site Information

The East Lusk 15 Federal #001Y ROW is located approximately 17.5 miles South of Maljamar, New Mexico. The legal location for this release is Unit Letter I, Section 15, Township 19 South and Range 32 East in Lea County, New Mexico. More specifically the latitude and longitude for the release are 32.65888 North and -103.74805 West. Site plans are presented in [Appendix I](#).

According to the soil survey provided by the United States Department of Agriculture Natural Resources Conservation Service, the soil in this area is made up of Berino-Cacique loamy fine sandy loams, 0 to 3 percent slopes. The referenced soil data is attached in [Appendix II](#). Drainage courses in this area are typically dry. The project site is not located in a high Karst potential area (Karst Map, [Appendix I](#)).

Groundwater and Site Characterization

The New Mexico Office of the State Engineer web site indicates that the nearest reported depth to groundwater is 345-feet below ground surface (BGS). See [Appendix II](#) for the referenced groundwater data.

If a release occurs within the following areas, the responsible party must treat the release as if it occurred less than 50 feet to the groundwater in Table I, New Mexico Oil Conservation Division (NMOCD) Rule 19.15.29, NMAC.

Approximate Depth to Groundwater	345 Feet/BGS
----------------------------------	--------------

<input type="checkbox"/> Yes <input checked="" type="checkbox"/> No	Within 300 feet of any continuously flowing watercourse or any other significant watercourse
<input type="checkbox"/> Yes <input checked="" type="checkbox"/> No	Within 200 feet of any lakebed, sinkhole, or a playa lake
<input type="checkbox"/> Yes <input checked="" type="checkbox"/> No	Within 300 feet from an occupied permanent residence, school, hospital, institution, or church
<input type="checkbox"/> Yes <input checked="" type="checkbox"/> No	Within 500 feet of a spring or a private, domestic fresh water well used by less than five households for domestic or stock watering purposes
<input type="checkbox"/> Yes <input checked="" type="checkbox"/> No	Within 1000 feet of any freshwater well or spring
<input type="checkbox"/> Yes <input checked="" type="checkbox"/> No	Within incorporated municipal boundaries or within a defined municipal freshwater well field covered under a municipal ordinance adopted pursuant to Section 3-2703 NMSA 1978
<input type="checkbox"/> Yes <input checked="" type="checkbox"/> No	Within 300 feet of a wetland
<input type="checkbox"/> Yes <input checked="" type="checkbox"/> No	Within the area overlying a subsurface mine
<input type="checkbox"/> Yes <input checked="" type="checkbox"/> No	Within an unstable area
<input type="checkbox"/> Yes <input checked="" type="checkbox"/> No	Within a 100-year floodplain

Due to groundwater data being outside the 0.5-mile recommended radius, the closure criteria for this site are as follows:

Table I			
Closure Criteria for Soils Impacted by a Release			
Minimum depth below any point within the horizontal boundary of the release to ground water less than 10,000 mg/l TDS	Constituent	Method*	Limit**
≤ 50 feet	Chloride **	EPA 300.0 or SM4500 CIB	600 mg/kg
	TPH (GRO+DRO+MRO)	EPA SW-846 Method 8015M	100 mg/kg
	BTEX	EPA SW-846 Method 8021B or 8260B	50 mg/kg
	Benzene	EPA SW-846 Method 8021B or 8260B	10 mg/kg

Incident Description

On May 29, 2020, it was discovered that a surface poly line on the ROW had developed a leak due to longevity. 10 barrels of produced water were released, 0 barrels of which were recovered.

Site Assessment and Sampling Activities

H&R mobilized personnel to begin site assessment, and sampling activities. Grab samples were obtained by way of hand auger, from the impacted area as well as outside the impacted area on all 4 sides. Samples were transported to Cardinal Laboratory for analysis, and the results are presented in the following data table. Initial site assessment sampling locations are illustrated on Site Assessment Map in [Appendix I](#). Photographs of the sample locations are attached in [Appendix IV](#). Complete laboratory reports can be found in [Appendix V](#).

Table 1: Initial Soil Samples Analysis

Sample ID	Sample Date	Depth (BGS)	BTEX mg/kg	Benzene mg/kg	GRO mg/kg	DRO mg/kg	MRO mg/kg	Total TPH mg/kg	Cl mg/kg
NMOCD Table 1 Closure Criteria 19.15.29 NMAC			50 mg/kg	10 mg/kg	100 mg/kg			100 mg/kg	600 mg/kg
S-1	3/14/2023	0-1'	ND	ND	ND	ND	ND	0	48
		2'	ND	ND	ND	ND	ND	0	64
		3'	ND	ND	ND	ND	ND	0	64
		4'	0.33	ND	ND	ND	ND	0	48
S-2	3/14/2023	0-1'	ND	ND	ND	ND	ND	0	64
		2'	0.383	ND	ND	ND	ND	0	32
		3'	0.551	ND	ND	ND	ND	0	32
		4'	0.346	ND	ND	ND	ND	0	32
S-3	3/14/2023	0-1'	ND	ND	ND	ND	ND	0	48
		2'	0.406	ND	ND	ND	ND	0	80
		3'	0.536	ND	ND	ND	ND	0	48
		4'	ND	ND	ND	ND	ND	0	48
H-1	3/14/2023	0-1'	0.712	ND	ND	ND	ND	0	48
H-2	3/14/2023	0-1'	ND	ND	ND	ND	ND	0	64
H-3	3/14/2023	0-1'	ND	ND	ND	ND	ND	0	32
H-4	3/14/2023	0-1'	0.434	ND	ND	ND	ND	0	48

ND = Analyte Not Detected S = Vertical Sample H = Horizontal Sample

Based on the results of our site assessment, all contaminated soil was removed/remediated during the surface and subsurface line repair process and no remediation is needed.

Closure

Based on the site assessment and sampling results completed for this project, on behalf of Cimarex Energy Co. of Colorado we request that no further actions be required, and that closure of this incident be granted.

Should you have any questions or if further information is required, please do not hesitate to contact our office at 575-909-0326.

Respectfully submitted,

H&R Enterprises, LLC



Michael Collier
Environmental Project Manager

Attachments:

- Appendix I Site Maps
- Appendix II Soil Survey, Groundwater Data, FEMA Flood Zone Map
- Appendix III Initial and Final C-141
- Appendix IV Photographic Documentation
- Appendix V Laboratory Reports

APPENDIX I

SITE MAPS

KARST MAP

TOPOGRAPHIC MAP

LOCATOR MAP

East Lusk 15 Fed #001Y ROW Release

Cimarex Energy Co. of Colorado
Incident# nRM2015742721
Lea County, NM
Site Assessment Map

Legend

- ⊙ Horizontal Sample
- nRM2015742721 Impacted Area
- ▣ Vertical Sample







70 ft

East Lusk 15 Fed #001Y ROW Release

Cimarex Energy Co. of Colorado
Incident# nRM2015742721
Lea County, NM
Karst Map

Legend

-  East Lusk 15 Fed #001Y nRM2015742721 ROW Release
-  High
-  Low
-  Medium

 East Lusk 15 Fed #001Y nRM2015742721 ROW Release



10 mi

East Lusk 15 Fed #001Y ROW Release

Cimarex Energy Co. of Colorado
Incident# nRM2015742721
Lea County, NM
Topographic Map

Legend

 East Lusk 15 Fed #001Y nRM2015742721 ROW Release

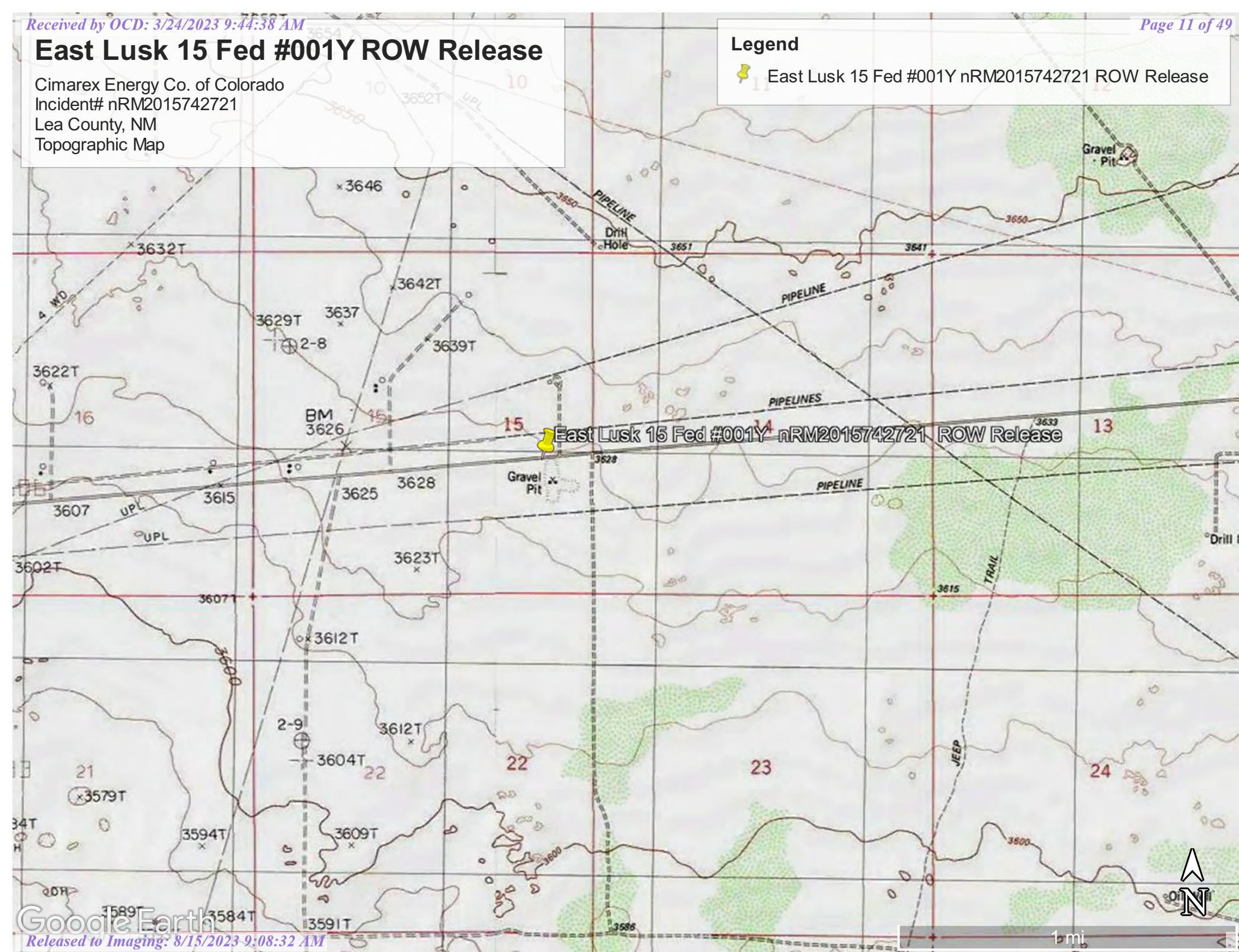

East Lusk 15 Fed #001Y ROW Release

Cimarex Energy Co. of Colorado
Incident# nRM2015742721
Lea County, NM
Locator Map

Legend

 East Lusk 15 Fed #001Y nRM2015742721 ROW Release

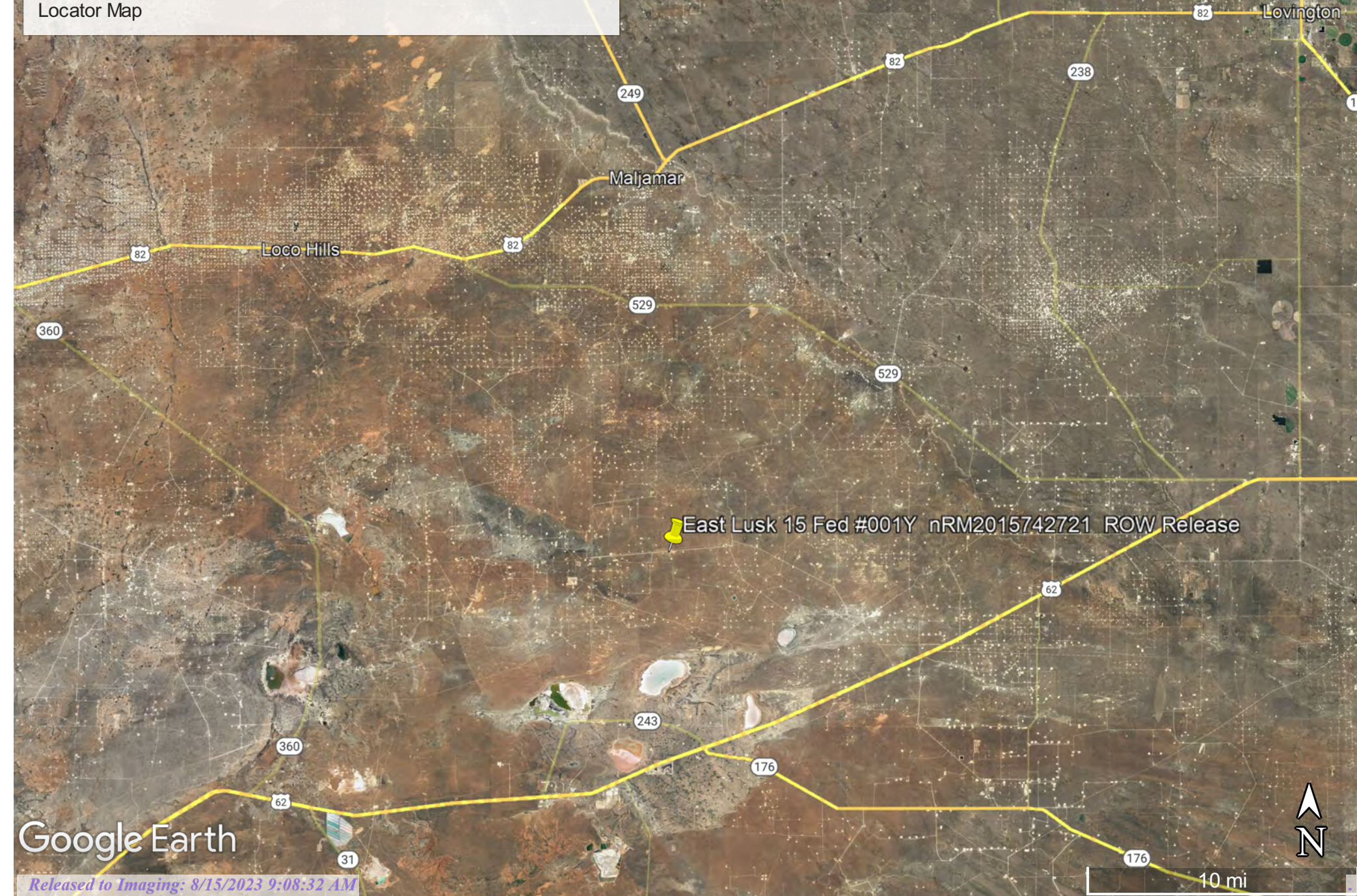

Google Earth

APPENDIX II

GROUNDWATER DATA

SOIL SURVEY

FEMA FLOOD ZONE



New Mexico Office of the State Engineer

Water Column/Average Depth to Water

(A CLW##### in the POD suffix indicates the POD has been replaced & no longer serves a water right file.)

(R=POD has been replaced,
O=orphaned,
C=the file is closed)

(quarters are 1=NW 2=NE 3=SW 4=SE)

(quarters are smallest to largest)

(NAD83 UTM in meters)

(In feet)

POD Number	Code	POD Sub-basin	County	Q 64	Q 16	Q 4	Sec	Tws	Rng	X	Y	Distance	DepthWell	DepthWater	Water Column
CP 00639 POD1		CP	LE	3	1	20	19S	32E	613029	3612880*	<input type="text"/>	2443	350	345	5
CP 00640 POD1		CP	LE	2	2	19	19S	32E	612621	3613280*	<input type="text"/>	2870	260	102	158

Average Depth to Water: **223 feet**

Minimum Depth: **102 feet**

Maximum Depth: **345 feet**

Record Count: 2

Basin/County Search:

County: Lea

UTMNAD83 Radius Search (in meters):

Easting (X): 613014.62

Northing (Y): 3610436.12

Radius: 3000

*UTM location was derived from PLSS - see Help

The data is furnished by the NMOSE/ISC and is accepted by the recipient with the expressed understanding that the OSE/ISC make no warranties, expressed or implied, concerning the accuracy, completeness, reliability, usability, or suitability for any particular purpose of the data.

3/20/23 10:32 AM

WATER COLUMN/ AVERAGE DEPTH TO WATER

Map Unit Description: Berino-Cacique loamy fine sands association---Lea County, New Mexico

Lea County, New Mexico

BE—Berino-Cacique loamy fine sands association

Map Unit Setting

National map unit symbol: dmpd

Elevation: 3,000 to 3,900 feet

Mean annual precipitation: 10 to 13 inches

Mean annual air temperature: 60 to 62 degrees F

Frost-free period: 190 to 205 days

Farmland classification: Not prime farmland

Map Unit Composition

Berino and similar soils: 50 percent

Cacique and similar soils: 40 percent

Minor components: 10 percent

Estimates are based on observations, descriptions, and transects of the mapunit.

Description of Berino

Setting

Landform: Plains

Landform position (three-dimensional): Rise

Down-slope shape: Linear

Across-slope shape: Linear

Parent material: Sandy eolian deposits derived from sedimentary rock over calcareous sandy alluvium derived from sedimentary rock

Typical profile

A - 0 to 6 inches: loamy fine sand

Btk - 6 to 60 inches: sandy clay loam

Properties and qualities

Slope: 0 to 3 percent

Depth to restrictive feature: More than 80 inches

Drainage class: Well drained

Runoff class: Low

Capacity of the most limiting layer to transmit water

(Ksat): Moderately high to high (0.60 to 2.00 in/hr)

Depth to water table: More than 80 inches

Frequency of flooding: None

Frequency of ponding: None

Calcium carbonate, maximum content: 40 percent

Gypsum, maximum content: 1 percent

Maximum salinity: Nonsaline to very slightly saline (0.0 to 2.0 mmhos/cm)

Sodium adsorption ratio, maximum: 2.0

Available water supply, 0 to 60 inches: Moderate (about 8.7 inches)

Map Unit Description: Berino-Cacique loamy fine sands association---Lea County, New Mexico

Interpretive groups

Land capability classification (irrigated): None specified

Land capability classification (nonirrigated): 7c

Hydrologic Soil Group: B

Ecological site: R070BD003NM - Loamy Sand

Hydric soil rating: No

Description of Cacique**Setting**

Landform: Plains

Landform position (three-dimensional): Rise

Down-slope shape: Linear

Across-slope shape: Linear

Parent material: Calcareous eolian deposits derived from sedimentary rock

Typical profile

A - 0 to 12 inches: loamy fine sand

Bt - 12 to 28 inches: sandy clay loam

Bkm - 28 to 38 inches: cemented material

Properties and qualities

Slope: 0 to 3 percent

Depth to restrictive feature: 20 to 40 inches to petrocalcic

Drainage class: Well drained

Runoff class: High

Capacity of the most limiting layer to transmit water (Ksat): Very low to moderately low (0.00 to 0.06 in/hr)

Depth to water table: More than 80 inches

Frequency of flooding: None

Frequency of ponding: None

Calcium carbonate, maximum content: 5 percent

Gypsum, maximum content: 1 percent

Maximum salinity: Nonsaline to very slightly saline (0.0 to 2.0 mmhos/cm)

Sodium adsorption ratio, maximum: 2.0

Available water supply, 0 to 60 inches: Low (about 3.6 inches)

Interpretive groups

Land capability classification (irrigated): None specified

Land capability classification (nonirrigated): 7c

Hydrologic Soil Group: C

Ecological site: R070BD004NM - Sandy

Hydric soil rating: No

Minor Components**Maljamar**

Percent of map unit: 6 percent

Ecological site: R077CY028TX - Limy Upland 16-21" PZ

Hydric soil rating: No

Map Unit Description: Berino-Cacique loamy fine sands association---Lea County, New Mexico

Palomas

Percent of map unit: 4 percent

Ecological site: R070BD003NM - Loamy Sand

Hydric soil rating: No

Data Source Information

Soil Survey Area: Lea County, New Mexico

Survey Area Data: Version 19, Sep 8, 2022



National Flood Hazard Layer FIRMette



103°45'12"W 32°39'47"N

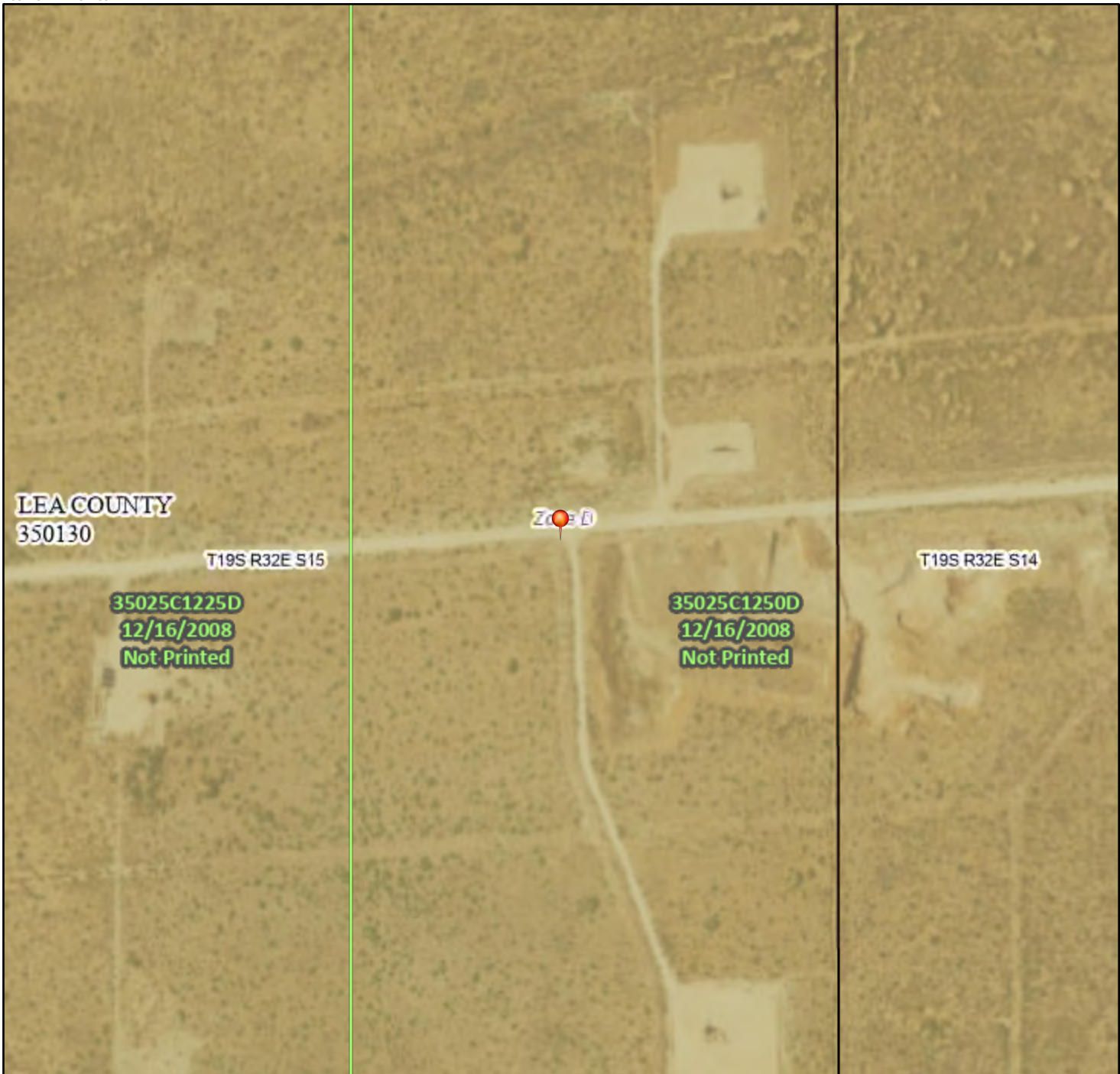

Legend

SEE FIS REPORT FOR DETAILED LEGEND AND INDEX MAP FOR FIRM PANEL LAYOUT

SPECIAL FLOOD HAZARD AREAS		Without Base Flood Elevation (BFE) Zone A, V, A99
		With BFE or Depth Zone AE, AO, AH, VE, AR
		Regulatory Floodway
OTHER AREAS OF FLOOD HAZARD		0.2% Annual Chance Flood Hazard, Areas of 1% annual chance flood with average depth less than one foot or with drainage areas of less than one square mile Zone X
		Future Conditions 1% Annual Chance Flood Hazard Zone X
		Area with Reduced Flood Risk due to Levee. See Notes. Zone X
		Area with Flood Risk due to Levee Zone D
OTHER AREAS		NO SCREEN Area of Minimal Flood Hazard Zone X
		Effective LOMRs
		Area of Undetermined Flood Hazard Zone D
GENERAL STRUCTURES		Channel, Culvert, or Storm Sewer
		Levee, Dike, or Floodwall
OTHER FEATURES		20.2 Cross Sections with 1% Annual Chance Water Surface Elevation
		17.5 Cross Sections with 1% Annual Chance Water Surface Elevation
		Coastal Transect
		Base Flood Elevation Line (BFE)
		Limit of Study
		Jurisdiction Boundary
		Coastal Transect Baseline
MAP PANELS		Digital Data Available
		No Digital Data Available
		Unmapped



The pin displayed on the map is an approximate point selected by the user and does not represent an authoritative property location.

This map complies with FEMA's standards for the use of digital flood maps if it is not void as described below. The basemap shown complies with FEMA's basemap accuracy standards

The flood hazard information is derived directly from the authoritative NFHL web services provided by FEMA. This map was exported on 3/20/2023 at 3:36 PM and does not reflect changes or amendments subsequent to this date and time. The NFHL and effective information may change or become superseded by new data over time.

This map image is void if the one or more of the following map elements do not appear: basemap imagery, flood zone labels, legend, scale bar, map creation date, community identifiers, FIRM panel number, and FIRM effective date. Map images for unmapped and unmodernized areas cannot be used for regulatory purposes.

APPENDIX III

INITIAL C-141

FINAL C-141

District I
1625 N. French Dr., Hobbs, NM 88240
District II
811 S. First St., Artesia, NM 88210
District III
1000 Rio Brazos Road, Aztec, NM 87410
District IV
1220 S. St. Francis Dr., Santa Fe, NM 87505

State of New Mexico
Energy Minerals and Natural
Resources Department
Oil Conservation Division
1220 South St. Francis Dr.
Santa Fe, NM 87505

Form C-141
Revised August 24, 2018
Submit to appropriate OCD District office

Incident ID	NRM2015742721
District RP	
Facility ID	
Application ID	

Release Notification

Responsible Party

Responsible Party: Cimarex Energy Co. of Colorado	OGRID: 162683
Contact Name: Laci Luig	Contact Telephone: (432) 571-7800
Contact email: llug@cimarex.com	Incident # (assigned by OCD) nRM2015742721
Contact mailing address: 600 N Marienfeld Street, Ste. 600 Midland, TX 79701	

Location of Release Source

Latitude 32.65888 _____ Longitude -103.74805 _____
(NAD 83 in decimal degrees to 5 decimal places)

Site Name: East Lusk 15 Federal 1Y	Site Type: ROW
Date Release Discovered: 5/29/2020	API# (if applicable)

Unit Letter	Section	Township	Range	County
I	15	19S	32E	Lea

Surface Owner: ☐ State ☒ Federal ☐ Tribal ☐ Private (Name: _____)

Nature and Volume of Release

Material(s) Released (Select all that apply and attach calculations or specific justification for the volumes provided below)

<input type="checkbox"/> Crude Oil	Volume Released (bbls)	Volume Recovered (bbls)
<input checked="" type="checkbox"/> Produced Water	Volume Released (bbls) 10 bbls	Volume Recovered (bbls) 0 bbls
	Is the concentration of dissolved chloride in the produced water >10,000 mg/l?	<input type="checkbox"/> Yes <input type="checkbox"/> No
<input type="checkbox"/> Condensate	Volume Released (bbls)	Volume Recovered (bbls)
<input type="checkbox"/> Natural Gas	Volume Released (Mcf)	Volume Recovered (Mcf)
<input type="checkbox"/> Other (describe)	Volume/Weight Released (provide units)	Volume/Weight Recovered (provide units)

Cause of Release: Mechanical Failure

A surface poly line on the ROW developed a leak due to longevity. We released 10 barrels of produced water. We have replaced the section of damaged poly and will delineate the impacted area to determine pathway forward.

Incident ID	NRM2015742721
District RP	
Facility ID	
Application ID	

Was this a major release as defined by 19.15.29.7(A) NMAC? <input type="checkbox"/> Yes <input checked="" type="checkbox"/> No	If YES, for what reason(s) does the responsible party consider this a major release?
If YES, was immediate notice given to the OCD? By whom? To whom? When and by what means (phone, email, etc)? By Gloria Garza To EMNRD OCD District 1 Spills and BLM CFO Spill By email	

Initial Response

The responsible party must undertake the following actions immediately unless they could create a safety hazard that would result in injury

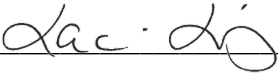
<input checked="" type="checkbox"/> The source of the release has been stopped. <input checked="" type="checkbox"/> The impacted area has been secured to protect human health and the environment. <input checked="" type="checkbox"/> Released materials have been contained via the use of berms or dikes, absorbent pads, or other containment devices. <input checked="" type="checkbox"/> All free liquids and recoverable materials have been removed and managed appropriately.	
If all the actions described above have <u>not</u> been undertaken, explain why:	
Per 19.15.29.8 B. (4) NMAC the responsible party may commence remediation immediately after discovery of a release. If remediation has begun, please attach a narrative of actions to date. If remedial efforts have been successfully completed or if the release occurred within a lined containment area (see 19.15.29.11(A)(5)(a) NMAC), please attach all information needed for closure evaluation.	
I hereby certify that the information given above is true and complete to the best of my knowledge and understand that pursuant to OCD rules and regulations all operators are required to report and/or file certain release notifications and perform corrective actions for releases which may endanger public health or the environment. The acceptance of a C-141 report by the OCD does not relieve the operator of liability should their operations have failed to adequately investigate and remediate contamination that pose a threat to groundwater, surface water, human health or the environment. In addition, OCD acceptance of a C-141 report does not relieve the operator of responsibility for compliance with any other federal, state, or local laws and/or regulations.	
Printed Name: Laci Luig	Title: Engineer Tech.
Signature: 	Date: 6/8/2020
email: llui@cimarex.com	Telephone: (432) 571-7810
<u>OCD Only</u>	
Received by: Ramona Marcus	Date: 6/9/2020

Incident ID	
District RP	
Facility ID	
Application ID	

Site Assessment/Characterization

This information must be provided to the appropriate district office no later than 90 days after the release discovery date.

What is the shallowest depth to groundwater beneath the area affected by the release?	_____ (ft bgs)
Did this release impact groundwater or surface water?	<input type="checkbox"/> Yes <input type="checkbox"/> No
Are the lateral extents of the release within 300 feet of a continuously flowing watercourse or any other significant watercourse?	<input type="checkbox"/> Yes <input type="checkbox"/> No
Are the lateral extents of the release within 200 feet of any lakebed, sinkhole, or playa lake (measured from the ordinary high-water mark)?	<input type="checkbox"/> Yes <input type="checkbox"/> No
Are the lateral extents of the release within 300 feet of an occupied permanent residence, school, hospital, institution, or church?	<input type="checkbox"/> Yes <input type="checkbox"/> No
Are the lateral extents of the release within 500 horizontal feet of a spring or a private domestic fresh water well used by less than five households for domestic or stock watering purposes?	<input type="checkbox"/> Yes <input type="checkbox"/> No
Are the lateral extents of the release within 1000 feet of any other fresh water well or spring?	<input type="checkbox"/> Yes <input type="checkbox"/> No
Are the lateral extents of the release within incorporated municipal boundaries or within a defined municipal fresh water well field?	<input type="checkbox"/> Yes <input type="checkbox"/> No
Are the lateral extents of the release within 300 feet of a wetland?	<input type="checkbox"/> Yes <input type="checkbox"/> No
Are the lateral extents of the release overlying a subsurface mine?	<input type="checkbox"/> Yes <input type="checkbox"/> No
Are the lateral extents of the release overlying an unstable area such as karst geology?	<input type="checkbox"/> Yes <input type="checkbox"/> No
Are the lateral extents of the release within a 100-year floodplain?	<input type="checkbox"/> Yes <input type="checkbox"/> No
Did the release impact areas not on an exploration, development, production, or storage site?	<input type="checkbox"/> Yes <input type="checkbox"/> No

Attach a comprehensive report (electronic submittals in .pdf format are preferred) demonstrating the lateral and vertical extents of soil contamination associated with the release have been determined. Refer to 19.15.29.11 NMAC for specifics.

Characterization Report Checklist: *Each of the following items must be included in the report.*

- ☐ Scaled site map showing impacted area, surface features, subsurface features, delineation points, and monitoring wells.
- ☐ Field data
- ☐ Data table of soil contaminant concentration data
- ☐ Depth to water determination
- ☐ Determination of water sources and significant watercourses within ½-mile of the lateral extents of the release
- ☐ Boring or excavation logs
- ☐ Photographs including date and GIS information
- ☐ Topographic/Aerial maps
- ☐ Laboratory data including chain of custody

If the site characterization report does not include completed efforts at remediation of the release, the report must include a proposed remediation plan. That plan must include the estimated volume of material to be remediated, the proposed remediation technique, proposed sampling plan and methods, anticipated timelines for beginning and completing the remediation. The closure criteria for a release are contained in Table 1 of 19.15.29.12 NMAC, however, use of the table is modified by site- and release-specific parameters.

State of New Mexico
Oil Conservation Division

Incident ID	
District RP	
Facility ID	
Application ID	

I hereby certify that the information given above is true and complete to the best of my knowledge and understand that pursuant to OCD rules and regulations all operators are required to report and/or file certain release notifications and perform corrective actions for releases which may endanger public health or the environment. The acceptance of a C-141 report by the OCD does not relieve the operator of liability should their operations have failed to adequately investigate and remediate contamination that pose a threat to groundwater, surface water, human health or the environment. In addition, OCD acceptance of a C-141 report does not relieve the operator of responsibility for compliance with any other federal, state, or local laws and/or regulations.

Printed Name: _____ Title: _____

Signature:  Date: _____

email: _____ Telephone: _____

OCD OnlyReceived by: Jocelyn Harimon Date: 03/27/2023

Incident ID	
District RP	
Facility ID	
Application ID	

Closure

The responsible party must attach information demonstrating they have complied with all applicable closure requirements and any conditions or directives of the OCD. This demonstration should be in the form of a comprehensive report (electronic submittals in .pdf format are preferred) including a scaled site map, sampling diagrams, relevant field notes, photographs of any excavation prior to backfilling, laboratory data including chain of custody documents of final sampling, and a narrative of the remedial activities. Refer to 19.15.29.12 NMAC.

Closure Report Attachment Checklist: *Each of the following items must be included in the closure report.*

- ☐ A scaled site and sampling diagram as described in 19.15.29.11 NMAC
- ☐ Photographs of the remediated site prior to backfill or photos of the liner integrity if applicable (Note: appropriate OCD District office must be notified 2 days prior to liner inspection)
- ☐ Laboratory analyses of final sampling (Note: appropriate ODC District office must be notified 2 days prior to final sampling)
- ☐ Description of remediation activities

I hereby certify that the information given above is true and complete to the best of my knowledge and understand that pursuant to OCD rules and regulations all operators are required to report and/or file certain release notifications and perform corrective actions for releases which may endanger public health or the environment. The acceptance of a C-141 report by the OCD does not relieve the operator of liability should their operations have failed to adequately investigate and remediate contamination that pose a threat to groundwater, surface water, human health or the environment. In addition, OCD acceptance of a C-141 report does not relieve the operator of responsibility for compliance with any other federal, state, or local laws and/or regulations. The responsible party acknowledges they must substantially restore, reclaim, and re-vegetate the impacted surface area to the conditions that existed prior to the release or their final land use in accordance with 19.15.29.13 NMAC including notification to the OCD when reclamation and re-vegetation are complete.

Printed Name: _____ Title: _____

Signature:  Date: _____

email: _____ Telephone: _____

OCD Only

Received by: Jocelyn Harimon Date: 03/27/2023

Closure approval by the OCD does not relieve the responsible party of liability should their operations have failed to adequately investigate and remediate contamination that poses a threat to groundwater, surface water, human health, or the environment nor does not relieve the responsible party of compliance with any other federal, state, or local laws and/or regulations.

Closure Approved by: _____ Date: _____

Printed Name: _____ Title: _____

APPENDIX IV

PHOTOGRAPHIC DOCUMENTATION

PHOTOGRAPHIC DOCUMENTATION

S-1

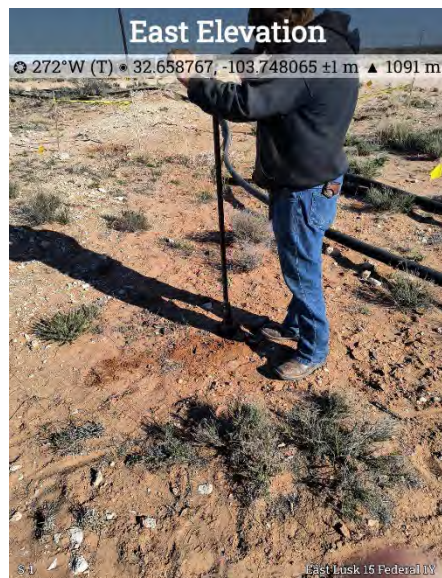

S-2



S-3



PHOTOGRAPHIC DOCUMENTATION

H-1



H-2



H-3

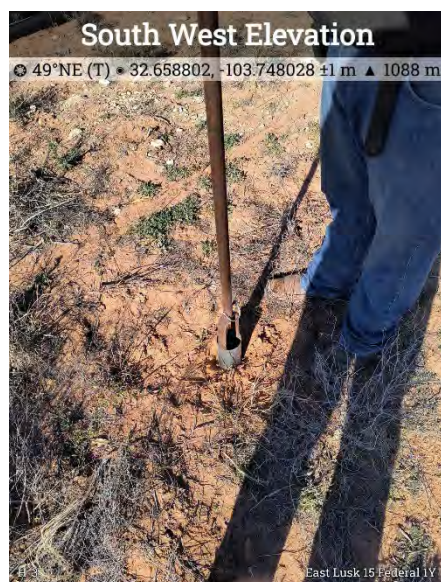

H-4

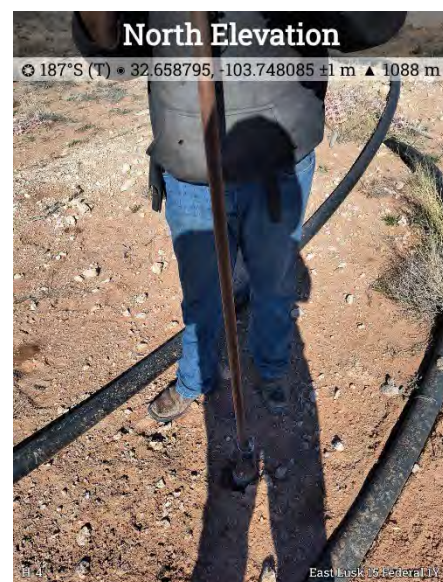

APPENDIX V

LABORATORY REPORTS



PHONE (575) 393-2326 ° 101 E. MARLAND ° HOBBS, NM 88240

March 20, 2023

MICHAEL COLLIER

H & R ENTERPRISES

1010 GAMBLIN ROAD

HOBBS, NM 88240

RE: EAST LUSK 15 FED COM 1Y

Enclosed are the results of analyses for samples received by the laboratory on 03/16/23 11:56.

Cardinal Laboratories is accredited through Texas NELAP under certificate number T104704398-22-15. Accreditation applies to drinking water, non-potable water and solid and chemical materials. All accredited analytes are denoted by an asterisk (*). For a complete list of accredited analytes and matrices visit the TCEQ website at www.tceq.texas.gov/field/qa/lab_accred_certif.html.

Cardinal Laboratories is accredited through the State of Colorado Department of Public Health and Environment for:

Method EPA 552.2	Haloacetic Acids (HAA-5)
Method EPA 524.2	Total Trihalomethanes (TTHM)
Method EPA 524.4	Regulated VOCs (V1, V2, V3)

Accreditation applies to public drinking water matrices.

This report meets NELAP requirements and is made up of a cover page, analytical results, and a copy of the original chain-of-custody. If you have any questions concerning this report, please feel free to contact me.

Sincerely,

A handwritten signature in black ink that reads "Celey D. Keene". The signature is written in a cursive style with a large, stylized 'C' and 'K'.

Celey D. Keene

Lab Director/Quality Manager



PHONE (575) 393-2326 ° 101 E. MARLAND ° HOBBS, NM 88240

Analytical Results For:

H & R ENTERPRISES
 MICHAEL COLLIER
 1010 GAMBLIN ROAD
 HOBBS NM, 88240
 Fax To: NONE

Received: 03/16/2023
 Reported: 03/20/2023
 Project Name: EAST LUSK 15 FED COM 1Y
 Project Number: (EL)
 Project Location: CIMAREX - LEA CO NM

Sampling Date: 03/14/2023
 Sampling Type: Soil
 Sampling Condition: Cool & Intact
 Sample Received By: Tamara Oldaker

Sample ID: S - 1 0-1' (H231203-01)

BTX 8021B		mg/kg		Analyzed By: JH					
Analyte	Result	Reporting Limit	Analyzed	Method Blank	BS	% Recovery	True Value QC	RPD	Qualifier
Benzene*	<0.050	0.050	03/17/2023	ND	2.06	103	2.00	0.570	
Toluene*	0.160	0.050	03/17/2023	ND	2.05	103	2.00	0.880	
Ethylbenzene*	<0.050	0.050	03/17/2023	ND	2.14	107	2.00	0.488	
Total Xylenes*	<0.150	0.150	03/17/2023	ND	6.63	111	6.00	1.94	
Total BTX	<0.300	0.300	03/17/2023	ND					

Surrogate: 4-Bromofluorobenzene (PID) 108 % 71.5-134

Chloride, SM4500Cl-B		mg/kg		Analyzed By: GM						
Analyte	Result	Reporting Limit	Analyzed	Method Blank	BS	% Recovery	True Value QC	RPD	Qualifier	
Chloride	48.0	16.0	03/17/2023	ND	416	104	400	3.92		

TPH 8015M		mg/kg		Analyzed By: MS					
Analyte	Result	Reporting Limit	Analyzed	Method Blank	BS	% Recovery	True Value QC	RPD	Qualifier
GRO C6-C10*	<10.0	10.0	03/16/2023	ND	180	89.8	200	1.53	
DRO >C10-C28*	<10.0	10.0	03/16/2023	ND	168	84.2	200	4.33	
EXT DRO >C28-C36	<10.0	10.0	03/16/2023	ND					

Surrogate: 1-Chlorooctane 109 % 48.2-134

Surrogate: 1-Chlorooctadecane 121 % 49.1-148

Cardinal Laboratories

*=Accredited Analyte

PLEASE NOTE: Liability and Damages. Cardinal's liability and client's exclusive remedy for any claim arising, whether based in contract or tort, shall be limited to the amount paid by client for analyses. All claims, including those for negligence and any other cause whatsoever shall be deemed waived unless made in writing and received by Cardinal within thirty (30) days after completion of the applicable service. In no event shall Cardinal be liable for incidental or consequential damages, including, without limitation, business interruptions, loss of use, or loss of profits incurred by client, its subsidiaries, affiliates or successors arising out of or related to the performance of the services hereunder by Cardinal, regardless of whether such claim is based upon any of the above stated reasons or otherwise. Results relate only to the samples identified above. This report shall not be reproduced except in full with written approval of Cardinal Laboratories.

Celey D. Keene, Lab Director/Quality Manager



PHONE (575) 393-2326 ° 101 E. MARLAND ° HOBBS, NM 88240

Analytical Results For:

H & R ENTERPRISES
 MICHAEL COLLIER
 1010 GAMBLIN ROAD
 HOBBS NM, 88240
 Fax To: NONE

Received: 03/16/2023
 Reported: 03/20/2023
 Project Name: EAST LUSK 15 FED COM 1Y
 Project Number: (EL)
 Project Location: CIMAREX - LEA CO NM

Sampling Date: 03/14/2023
 Sampling Type: Soil
 Sampling Condition: Cool & Intact
 Sample Received By: Tamara Oldaker

Sample ID: S - 1 2' (H231203-02)

BTEx 8021B		mg/kg		Analyzed By: JH					
Analyte	Result	Reporting Limit	Analyzed	Method Blank	BS	% Recovery	True Value QC	RPD	Qualifier
Benzene*	<0.050	0.050	03/17/2023	ND	2.06	103	2.00	0.570	
Toluene*	0.126	0.050	03/17/2023	ND	2.05	103	2.00	0.880	
Ethylbenzene*	<0.050	0.050	03/17/2023	ND	2.14	107	2.00	0.488	
Total Xylenes*	<0.150	0.150	03/17/2023	ND	6.63	111	6.00	1.94	
Total BTEx	<0.300	0.300	03/17/2023	ND					

Surrogate: 4-Bromofluorobenzene (PID) 108 % 71.5-134

Chloride, SM4500CI-B		mg/kg		Analyzed By: GM					
Analyte	Result	Reporting Limit	Analyzed	Method Blank	BS	% Recovery	True Value QC	RPD	Qualifier
Chloride	64.0	16.0	03/17/2023	ND	416	104	400	3.92	

TPH 8015M		mg/kg		Analyzed By: MS					
Analyte	Result	Reporting Limit	Analyzed	Method Blank	BS	% Recovery	True Value QC	RPD	Qualifier
GRO C6-C10*	<10.0	10.0	03/16/2023	ND	180	89.8	200	1.53	
DRO >C10-C28*	<10.0	10.0	03/16/2023	ND	168	84.2	200	4.33	
EXT DRO >C28-C36	<10.0	10.0	03/16/2023	ND					

Surrogate: 1-Chlorooctane 111 % 48.2-134

Surrogate: 1-Chlorooctadecane 119 % 49.1-148

Cardinal Laboratories

*=Accredited Analyte

PLEASE NOTE: Liability and Damages. Cardinal's liability and client's exclusive remedy for any claim arising, whether based in contract or tort, shall be limited to the amount paid by client for analyses. All claims, including those for negligence and any other cause whatsoever shall be deemed waived unless made in writing and received by Cardinal within thirty (30) days after completion of the applicable service. In no event shall Cardinal be liable for incidental or consequential damages, including, without limitation, business interruptions, loss of use, or loss of profits incurred by client, its subsidiaries, affiliates or successors arising out of or related to the performance of the services hereunder by Cardinal, regardless of whether such claim is based upon any of the above stated reasons or otherwise. Results relate only to the samples identified above. This report shall not be reproduced except in full with written approval of Cardinal Laboratories.

Celey D. Keene, Lab Director/Quality Manager



PHONE (575) 393-2326 ° 101 E. MARLAND ° HOBBS, NM 88240

Analytical Results For:

H & R ENTERPRISES
 MICHAEL COLLIER
 1010 GAMBLIN ROAD
 HOBBS NM, 88240
 Fax To: NONE

Received: 03/16/2023
 Reported: 03/20/2023
 Project Name: EAST LUSK 15 FED COM 1Y
 Project Number: (EL)
 Project Location: CIMAREX - LEA CO NM

Sampling Date: 03/14/2023
 Sampling Type: Soil
 Sampling Condition: Cool & Intact
 Sample Received By: Tamara Oldaker

Sample ID: S - 1 3' (H231203-03)

BTEx 8021B		mg/kg		Analyzed By: JH					
Analyte	Result	Reporting Limit	Analyzed	Method Blank	BS	% Recovery	True Value QC	RPD	Qualifier
Benzene*	<0.050	0.050	03/17/2023	ND	2.06	103	2.00	0.570	
Toluene*	0.137	0.050	03/17/2023	ND	2.05	103	2.00	0.880	
Ethylbenzene*	<0.050	0.050	03/17/2023	ND	2.14	107	2.00	0.488	
Total Xylenes*	<0.150	0.150	03/17/2023	ND	6.63	111	6.00	1.94	
Total BTEx	<0.300	0.300	03/17/2023	ND					

Surrogate: 4-Bromofluorobenzene (PID) 108 % 71.5-134

Chloride, SM4500CI-B		mg/kg		Analyzed By: GM					
Analyte	Result	Reporting Limit	Analyzed	Method Blank	BS	% Recovery	True Value QC	RPD	Qualifier
Chloride	64.0	16.0	03/17/2023	ND	416	104	400	3.92	

TPH 8015M		mg/kg		Analyzed By: MS					
Analyte	Result	Reporting Limit	Analyzed	Method Blank	BS	% Recovery	True Value QC	RPD	Qualifier
GRO C6-C10*	<10.0	10.0	03/17/2023	ND	180	89.8	200	1.53	
DRO >C10-C28*	<10.0	10.0	03/17/2023	ND	168	84.2	200	4.33	
EXT DRO >C28-C36	<10.0	10.0	03/17/2023	ND					

Surrogate: 1-Chlorooctane 105 % 48.2-134

Surrogate: 1-Chlorooctadecane 114 % 49.1-148

Cardinal Laboratories

*=Accredited Analyte

PLEASE NOTE: Liability and Damages. Cardinal's liability and client's exclusive remedy for any claim arising, whether based in contract or tort, shall be limited to the amount paid by client for analyses. All claims, including those for negligence and any other cause whatsoever shall be deemed waived unless made in writing and received by Cardinal within thirty (30) days after completion of the applicable service. In no event shall Cardinal be liable for incidental or consequential damages, including, without limitation, business interruptions, loss of use, or loss of profits incurred by client, its subsidiaries, affiliates or successors arising out of or related to the performance of the services hereunder by Cardinal, regardless of whether such claim is based upon any of the above stated reasons or otherwise. Results relate only to the samples identified above. This report shall not be reproduced except in full with written approval of Cardinal Laboratories.

Celey D. Keene, Lab Director/Quality Manager



PHONE (575) 393-2326 ° 101 E. MARLAND ° HOBBS, NM 88240

Analytical Results For:

H & R ENTERPRISES
 MICHAEL COLLIER
 1010 GAMBLIN ROAD
 HOBBS NM, 88240
 Fax To: NONE

Received: 03/16/2023
 Reported: 03/20/2023
 Project Name: EAST LUSK 15 FED COM 1Y
 Project Number: (EL)
 Project Location: CIMAREX - LEA CO NM

Sampling Date: 03/14/2023
 Sampling Type: Soil
 Sampling Condition: Cool & Intact
 Sample Received By: Tamara Oldaker

Sample ID: S - 1 4' (H231203-04)

BTEX 8021B		mg/kg		Analyzed By: JH						
Analyte	Result	Reporting Limit	Analyzed	Method Blank	BS	% Recovery	True Value QC	RPD	Qualifier	
Benzene*	<0.050	0.050	03/17/2023	ND	2.06	103	2.00	0.570		
Toluene*	0.330	0.050	03/17/2023	ND	2.05	103	2.00	0.880		
Ethylbenzene*	<0.050	0.050	03/17/2023	ND	2.14	107	2.00	0.488		
Total Xylenes*	<0.150	0.150	03/17/2023	ND	6.63	111	6.00	1.94		
Total BTEX	0.330	0.300	03/17/2023	ND						

Surrogate: 4-Bromofluorobenzene (PID) 108 % 71.5-134

Chloride, SM4500Cl-B		mg/kg		Analyzed By: GM						
Analyte	Result	Reporting Limit	Analyzed	Method Blank	BS	% Recovery	True Value QC	RPD	Qualifier	
Chloride	48.0	16.0	03/17/2023	ND	416	104	400	3.92		

TPH 8015M		mg/kg		Analyzed By: MS					
Analyte	Result	Reporting Limit	Analyzed	Method Blank	BS	% Recovery	True Value QC	RPD	Qualifier
GRO C6-C10*	<10.0	10.0	03/17/2023	ND	180	89.8	200	1.53	
DRO >C10-C28*	<10.0	10.0	03/17/2023	ND	168	84.2	200	4.33	
EXT DRO >C28-C36	<10.0	10.0	03/17/2023	ND					

Surrogate: 1-Chlorooctane 103 % 48.2-134

Surrogate: 1-Chlorooctadecane 110 % 49.1-148

Cardinal Laboratories

*=Accredited Analyte

PLEASE NOTE: Liability and Damages. Cardinal's liability and client's exclusive remedy for any claim arising, whether based in contract or tort, shall be limited to the amount paid by client for analyses. All claims, including those for negligence and any other cause whatsoever shall be deemed waived unless made in writing and received by Cardinal within thirty (30) days after completion of the applicable service. In no event shall Cardinal be liable for incidental or consequential damages, including, without limitation, business interruptions, loss of use, or loss of profits incurred by client, its subsidiaries, affiliates or successors arising out of or related to the performance of the services hereunder by Cardinal, regardless of whether such claim is based upon any of the above stated reasons or otherwise. Results relate only to the samples identified above. This report shall not be reproduced except in full with written approval of Cardinal Laboratories.

Celey D. Keene, Lab Director/Quality Manager



PHONE (575) 393-2326 ° 101 E. MARLAND ° HOBBS, NM 88240

Analytical Results For:

H & R ENTERPRISES
 MICHAEL COLLIER
 1010 GAMBLIN ROAD
 HOBBS NM, 88240
 Fax To: NONE

Received: 03/16/2023
 Reported: 03/20/2023
 Project Name: EAST LUSK 15 FED COM 1Y
 Project Number: (EL)
 Project Location: CIMAREX - LEA CO NM

Sampling Date: 03/14/2023
 Sampling Type: Soil
 Sampling Condition: Cool & Intact
 Sample Received By: Tamara Oldaker

Sample ID: S - 2 0-1' (H231203-05)

BTEx 8021B		mg/kg		Analyzed By: JH					
Analyte	Result	Reporting Limit	Analyzed	Method Blank	BS	% Recovery	True Value QC	RPD	Qualifier
Benzene*	<0.050	0.050	03/17/2023	ND	2.06	103	2.00	0.570	
Toluene*	0.104	0.050	03/17/2023	ND	2.05	103	2.00	0.880	
Ethylbenzene*	<0.050	0.050	03/17/2023	ND	2.14	107	2.00	0.488	
Total Xylenes*	<0.150	0.150	03/17/2023	ND	6.63	111	6.00	1.94	
Total BTEx	<0.300	0.300	03/17/2023	ND					

Surrogate: 4-Bromofluorobenzene (PID) 107 % 71.5-134

Chloride, SM4500CI-B		mg/kg		Analyzed By: GM						
Analyte	Result	Reporting Limit	Analyzed	Method Blank	BS	% Recovery	True Value QC	RPD	Qualifier	
Chloride	64.0	16.0	03/17/2023	ND	416	104	400	0.00		

TPH 8015M		mg/kg		Analyzed By: MS					
Analyte	Result	Reporting Limit	Analyzed	Method Blank	BS	% Recovery	True Value QC	RPD	Qualifier
GRO C6-C10*	<10.0	10.0	03/17/2023	ND	180	89.8	200	1.53	
DRO >C10-C28*	<10.0	10.0	03/17/2023	ND	168	84.2	200	4.33	
EXT DRO >C28-C36	<10.0	10.0	03/17/2023	ND					

Surrogate: 1-Chlorooctane 96.9 % 48.2-134

Surrogate: 1-Chlorooctadecane 104 % 49.1-148

Cardinal Laboratories

*=Accredited Analyte

PLEASE NOTE: Liability and Damages. Cardinal's liability and client's exclusive remedy for any claim arising, whether based in contract or tort, shall be limited to the amount paid by client for analyses. All claims, including those for negligence and any other cause whatsoever shall be deemed waived unless made in writing and received by Cardinal within thirty (30) days after completion of the applicable service. In no event shall Cardinal be liable for incidental or consequential damages, including, without limitation, business interruptions, loss of use, or loss of profits incurred by client, its subsidiaries, affiliates or successors arising out of or related to the performance of the services hereunder by Cardinal, regardless of whether such claim is based upon any of the above stated reasons or otherwise. Results relate only to the samples identified above. This report shall not be reproduced except in full with written approval of Cardinal Laboratories.

Celey D. Keene, Lab Director/Quality Manager



PHONE (575) 393-2326 ° 101 E. MARLAND ° HOBBS, NM 88240

Analytical Results For:

H & R ENTERPRISES
 MICHAEL COLLIER
 1010 GAMBLIN ROAD
 HOBBS NM, 88240
 Fax To: NONE

Received: 03/16/2023
 Reported: 03/20/2023
 Project Name: EAST LUSK 15 FED COM 1Y
 Project Number: (EL)
 Project Location: CIMAREX - LEA CO NM

Sampling Date: 03/14/2023
 Sampling Type: Soil
 Sampling Condition: Cool & Intact
 Sample Received By: Tamara Oldaker

Sample ID: S - 2 2' (H231203-06)

BTEx 8021B		mg/kg		Analyzed By: JH						
Analyte	Result	Reporting Limit	Analyzed	Method Blank	BS	% Recovery	True Value QC	RPD	Qualifier	
Benzene*	<0.050	0.050	03/17/2023	ND	2.06	103	2.00	0.570		
Toluene*	0.383	0.050	03/17/2023	ND	2.05	103	2.00	0.880		
Ethylbenzene*	<0.050	0.050	03/17/2023	ND	2.14	107	2.00	0.488		
Total Xylenes*	<0.150	0.150	03/17/2023	ND	6.63	111	6.00	1.94		
Total BTEX	0.383	0.300	03/17/2023	ND						

Surrogate: 4-Bromofluorobenzene (PID) 107 % 71.5-134

Chloride, SM4500Cl-B		mg/kg		Analyzed By: GM						
Analyte	Result	Reporting Limit	Analyzed	Method Blank	BS	% Recovery	True Value QC	RPD	Qualifier	
Chloride	32.0	16.0	03/17/2023	ND	416	104	400	0.00		

TPH 8015M		mg/kg		Analyzed By: MS					
Analyte	Result	Reporting Limit	Analyzed	Method Blank	BS	% Recovery	True Value QC	RPD	Qualifier
GRO C6-C10*	<10.0	10.0	03/17/2023	ND	180	89.8	200	1.53	
DRO >C10-C28*	<10.0	10.0	03/17/2023	ND	168	84.2	200	4.33	
EXT DRO >C28-C36	<10.0	10.0	03/17/2023	ND					

Surrogate: 1-Chlorooctane 106 % 48.2-134

Surrogate: 1-Chlorooctadecane 118 % 49.1-148

Cardinal Laboratories

*=Accredited Analyte

PLEASE NOTE: Liability and Damages. Cardinal's liability and client's exclusive remedy for any claim arising, whether based in contract or tort, shall be limited to the amount paid by client for analyses. All claims, including those for negligence and any other cause whatsoever shall be deemed waived unless made in writing and received by Cardinal within thirty (30) days after completion of the applicable service. In no event shall Cardinal be liable for incidental or consequential damages, including, without limitation, business interruptions, loss of use, or loss of profits incurred by client, its subsidiaries, affiliates or successors arising out of or related to the performance of the services hereunder by Cardinal, regardless of whether such claim is based upon any of the above stated reasons or otherwise. Results relate only to the samples identified above. This report shall not be reproduced except in full with written approval of Cardinal Laboratories.

Celey D. Keene, Lab Director/Quality Manager



PHONE (575) 393-2326 ° 101 E. MARLAND ° HOBBS, NM 88240

Analytical Results For:

H & R ENTERPRISES
 MICHAEL COLLIER
 1010 GAMBLIN ROAD
 HOBBS NM, 88240
 Fax To: NONE

Received: 03/16/2023
 Reported: 03/20/2023
 Project Name: EAST LUSK 15 FED COM 1Y
 Project Number: (EL)
 Project Location: CIMAREX - LEA CO NM

Sampling Date: 03/14/2023
 Sampling Type: Soil
 Sampling Condition: Cool & Intact
 Sample Received By: Tamara Oldaker

Sample ID: S - 2 3' (H231203-07)

BTEx 8021B		mg/kg		Analyzed By: JH						
Analyte	Result	Reporting Limit	Analyzed	Method Blank	BS	% Recovery	True Value QC	RPD	Qualifier	
Benzene*	<0.050	0.050	03/17/2023	ND	2.06	103	2.00	0.570		
Toluene*	0.551	0.050	03/17/2023	ND	2.05	103	2.00	0.880		
Ethylbenzene*	<0.050	0.050	03/17/2023	ND	2.14	107	2.00	0.488		
Total Xylenes*	<0.150	0.150	03/17/2023	ND	6.63	111	6.00	1.94		
Total BTEX	0.551	0.300	03/17/2023	ND						

Surrogate: 4-Bromofluorobenzene (PID) 108 % 71.5-134

Chloride, SM4500Cl-B		mg/kg		Analyzed By: GM						
Analyte	Result	Reporting Limit	Analyzed	Method Blank	BS	% Recovery	True Value QC	RPD	Qualifier	
Chloride	32.0	16.0	03/17/2023	ND	416	104	400	0.00		

TPH 8015M		mg/kg		Analyzed By: MS					
Analyte	Result	Reporting Limit	Analyzed	Method Blank	BS	% Recovery	True Value QC	RPD	Qualifier
GRO C6-C10*	<10.0	10.0	03/16/2023	ND	196	97.9	200	3.37	
DRO >C10-C28*	<10.0	10.0	03/16/2023	ND	195	97.4	200	8.25	
EXT DRO >C28-C36	<10.0	10.0	03/16/2023	ND					

Surrogate: 1-Chlorooctane 106 % 48.2-134

Surrogate: 1-Chlorooctadecane 119 % 49.1-148

Cardinal Laboratories

*=Accredited Analyte

PLEASE NOTE: Liability and Damages. Cardinal's liability and client's exclusive remedy for any claim arising, whether based in contract or tort, shall be limited to the amount paid by client for analyses. All claims, including those for negligence and any other cause whatsoever shall be deemed waived unless made in writing and received by Cardinal within thirty (30) days after completion of the applicable service. In no event shall Cardinal be liable for incidental or consequential damages, including, without limitation, business interruptions, loss of use, or loss of profits incurred by client, its subsidiaries, affiliates or successors arising out of or related to the performance of the services hereunder by Cardinal, regardless of whether such claim is based upon any of the above stated reasons or otherwise. Results relate only to the samples identified above. This report shall not be reproduced except in full with written approval of Cardinal Laboratories.

Celey D. Keene, Lab Director/Quality Manager



PHONE (575) 393-2326 ° 101 E. MARLAND ° HOBBS, NM 88240

Analytical Results For:

H & R ENTERPRISES
 MICHAEL COLLIER
 1010 GAMBLIN ROAD
 HOBBS NM, 88240
 Fax To: NONE

Received: 03/16/2023
 Reported: 03/20/2023
 Project Name: EAST LUSK 15 FED COM 1Y
 Project Number: (EL)
 Project Location: CIMAREX - LEA CO NM

Sampling Date: 03/14/2023
 Sampling Type: Soil
 Sampling Condition: Cool & Intact
 Sample Received By: Tamara Oldaker

Sample ID: S - 2 4' (H231203-08)

BTEx 8021B		mg/kg		Analyzed By: JH					
Analyte	Result	Reporting Limit	Analyzed	Method Blank	BS	% Recovery	True Value QC	RPD	Qualifier
Benzene*	<0.050	0.050	03/17/2023	ND	2.11	106	2.00	0.777	
Toluene*	0.346	0.050	03/17/2023	ND	2.10	105	2.00	0.0946	
Ethylbenzene*	<0.050	0.050	03/17/2023	ND	2.19	109	2.00	0.447	
Total Xylenes*	<0.150	0.150	03/17/2023	ND	6.73	112	6.00	0.226	
Total BTEx	0.346	0.300	03/17/2023	ND					

Surrogate: 4-Bromofluorobenzene (PID) 108 % 71.5-134

Chloride, SM4500Cl-B		mg/kg		Analyzed By: GM						
Analyte	Result	Reporting Limit	Analyzed	Method Blank	BS	% Recovery	True Value QC	RPD	Qualifier	
Chloride	32.0	16.0	03/17/2023	ND	416	104	400	0.00		

TPH 8015M		mg/kg		Analyzed By: MS					
Analyte	Result	Reporting Limit	Analyzed	Method Blank	BS	% Recovery	True Value QC	RPD	Qualifier
GRO C6-C10*	<10.0	10.0	03/16/2023	ND	196	97.9	200	3.37	
DRO >C10-C28*	<10.0	10.0	03/16/2023	ND	195	97.4	200	8.25	
EXT DRO >C28-C36	<10.0	10.0	03/16/2023	ND					

Surrogate: 1-Chlorooctane 103 % 48.2-134

Surrogate: 1-Chlorooctadecane 116 % 49.1-148

Cardinal Laboratories

*=Accredited Analyte

PLEASE NOTE: Liability and Damages. Cardinal's liability and client's exclusive remedy for any claim arising, whether based in contract or tort, shall be limited to the amount paid by client for analyses. All claims, including those for negligence and any other cause whatsoever shall be deemed waived unless made in writing and received by Cardinal within thirty (30) days after completion of the applicable service. In no event shall Cardinal be liable for incidental or consequential damages, including, without limitation, business interruptions, loss of use, or loss of profits incurred by client, its subsidiaries, affiliates or successors arising out of or related to the performance of the services hereunder by Cardinal, regardless of whether such claim is based upon any of the above stated reasons or otherwise. Results relate only to the samples identified above. This report shall not be reproduced except in full with written approval of Cardinal Laboratories.

Celey D. Keene, Lab Director/Quality Manager



PHONE (575) 393-2326 ° 101 E. MARLAND ° HOBBS, NM 88240

Analytical Results For:

H & R ENTERPRISES
 MICHAEL COLLIER
 1010 GAMBLIN ROAD
 HOBBS NM, 88240
 Fax To: NONE

Received: 03/16/2023
 Reported: 03/20/2023
 Project Name: EAST LUSK 15 FED COM 1Y
 Project Number: (EL)
 Project Location: CIMAREX - LEA CO NM

Sampling Date: 03/14/2023
 Sampling Type: Soil
 Sampling Condition: Cool & Intact
 Sample Received By: Tamara Oldaker

Sample ID: S - 3 0-1' (H231203-09)

BTEx 8021B		mg/kg		Analyzed By: JH						
Analyte	Result	Reporting Limit	Analyzed	Method Blank	BS	% Recovery	True Value QC	RPD	Qualifier	
Benzene*	<0.050	0.050	03/17/2023	ND	2.11	106	2.00	0.777		
Toluene*	0.196	0.050	03/17/2023	ND	2.10	105	2.00	0.0946		
Ethylbenzene*	<0.050	0.050	03/17/2023	ND	2.19	109	2.00	0.447		
Total Xylenes*	<0.150	0.150	03/17/2023	ND	6.73	112	6.00	0.226		
Total BTEX	<0.300	0.300	03/17/2023	ND						

Surrogate: 4-Bromofluorobenzene (PID) 108 % 71.5-134

Chloride, SM4500Cl-B		mg/kg		Analyzed By: GM						
Analyte	Result	Reporting Limit	Analyzed	Method Blank	BS	% Recovery	True Value QC	RPD	Qualifier	
Chloride	48.0	16.0	03/17/2023	ND	416	104	400	0.00		

TPH 8015M		mg/kg		Analyzed By: MS					
Analyte	Result	Reporting Limit	Analyzed	Method Blank	BS	% Recovery	True Value QC	RPD	Qualifier
GRO C6-C10*	<10.0	10.0	03/16/2023	ND	196	97.9	200	3.37	
DRO >C10-C28*	<10.0	10.0	03/16/2023	ND	195	97.4	200	8.25	
EXT DRO >C28-C36	<10.0	10.0	03/16/2023	ND					

Surrogate: 1-Chlorooctane 106 % 48.2-134

Surrogate: 1-Chlorooctadecane 120 % 49.1-148

Cardinal Laboratories

*=Accredited Analyte

PLEASE NOTE: Liability and Damages. Cardinal's liability and client's exclusive remedy for any claim arising, whether based in contract or tort, shall be limited to the amount paid by client for analyses. All claims, including those for negligence and any other cause whatsoever shall be deemed waived unless made in writing and received by Cardinal within thirty (30) days after completion of the applicable service. In no event shall Cardinal be liable for incidental or consequential damages, including, without limitation, business interruptions, loss of use, or loss of profits incurred by client, its subsidiaries, affiliates or successors arising out of or related to the performance of the services hereunder by Cardinal, regardless of whether such claim is based upon any of the above stated reasons or otherwise. Results relate only to the samples identified above. This report shall not be reproduced except in full with written approval of Cardinal Laboratories.

Celey D. Keene, Lab Director/Quality Manager



PHONE (575) 393-2326 ° 101 E. MARLAND ° HOBBS, NM 88240

Analytical Results For:

H & R ENTERPRISES
 MICHAEL COLLIER
 1010 GAMBLIN ROAD
 HOBBS NM, 88240
 Fax To: NONE

Received: 03/16/2023
 Reported: 03/20/2023
 Project Name: EAST LUSK 15 FED COM 1Y
 Project Number: (EL)
 Project Location: CIMAREX - LEA CO NM

Sampling Date: 03/14/2023
 Sampling Type: Soil
 Sampling Condition: Cool & Intact
 Sample Received By: Tamara Oldaker

Sample ID: S - 3 2' (H231203-10)

BTEx 8021B		mg/kg		Analyzed By: JH						
Analyte	Result	Reporting Limit	Analyzed	Method Blank	BS	% Recovery	True Value QC	RPD	Qualifier	
Benzene*	<0.050	0.050	03/17/2023	ND	2.11	106	2.00	0.777		
Toluene*	0.406	0.050	03/17/2023	ND	2.10	105	2.00	0.0946		
Ethylbenzene*	<0.050	0.050	03/17/2023	ND	2.19	109	2.00	0.447		
Total Xylenes*	<0.150	0.150	03/17/2023	ND	6.73	112	6.00	0.226		
Total BTEX	0.406	0.300	03/17/2023	ND						

Surrogate: 4-Bromofluorobenzene (PID) 107 % 71.5-134

Chloride, SM4500Cl-B		mg/kg		Analyzed By: GM						
Analyte	Result	Reporting Limit	Analyzed	Method Blank	BS	% Recovery	True Value QC	RPD	Qualifier	
Chloride	80.0	16.0	03/17/2023	ND	416	104	400	0.00		

TPH 8015M		mg/kg		Analyzed By: MS					
Analyte	Result	Reporting Limit	Analyzed	Method Blank	BS	% Recovery	True Value QC	RPD	Qualifier
GRO C6-C10*	<10.0	10.0	03/16/2023	ND	196	97.9	200	3.37	
DRO >C10-C28*	<10.0	10.0	03/16/2023	ND	195	97.4	200	8.25	
EXT DRO >C28-C36	<10.0	10.0	03/16/2023	ND					

Surrogate: 1-Chlorooctane 104 % 48.2-134

Surrogate: 1-Chlorooctadecane 117 % 49.1-148

Cardinal Laboratories

*=Accredited Analyte

PLEASE NOTE: Liability and Damages. Cardinal's liability and client's exclusive remedy for any claim arising, whether based in contract or tort, shall be limited to the amount paid by client for analyses. All claims, including those for negligence and any other cause whatsoever shall be deemed waived unless made in writing and received by Cardinal within thirty (30) days after completion of the applicable service. In no event shall Cardinal be liable for incidental or consequential damages, including, without limitation, business interruptions, loss of use, or loss of profits incurred by client, its subsidiaries, affiliates or successors arising out of or related to the performance of the services hereunder by Cardinal, regardless of whether such claim is based upon any of the above stated reasons or otherwise. Results relate only to the samples identified above. This report shall not be reproduced except in full with written approval of Cardinal Laboratories.

Celey D. Keene, Lab Director/Quality Manager



PHONE (575) 393-2326 ° 101 E. MARLAND ° HOBBS, NM 88240

Analytical Results For:

H & R ENTERPRISES
 MICHAEL COLLIER
 1010 GAMBLIN ROAD
 HOBBS NM, 88240
 Fax To: NONE

Received: 03/16/2023
 Reported: 03/20/2023
 Project Name: EAST LUSK 15 FED COM 1Y
 Project Number: (EL)
 Project Location: CIMAREX - LEA CO NM

Sampling Date: 03/14/2023
 Sampling Type: Soil
 Sampling Condition: Cool & Intact
 Sample Received By: Tamara Oldaker

Sample ID: S - 3 3' (H231203-11)

BTEX 8021B		mg/kg		Analyzed By: JH						
Analyte	Result	Reporting Limit	Analyzed	Method Blank	BS	% Recovery	True Value QC	RPD	Qualifier	
Benzene*	<0.050	0.050	03/17/2023	ND	2.11	106	2.00	0.777		
Toluene*	0.536	0.050	03/17/2023	ND	2.10	105	2.00	0.0946		
Ethylbenzene*	<0.050	0.050	03/17/2023	ND	2.19	109	2.00	0.447		
Total Xylenes*	<0.150	0.150	03/17/2023	ND	6.73	112	6.00	0.226		
Total BTEX	0.536	0.300	03/17/2023	ND						

Surrogate: 4-Bromofluorobenzene (PID) 108 % 71.5-134

Chloride, SM4500Cl-B		mg/kg		Analyzed By: GM						
Analyte	Result	Reporting Limit	Analyzed	Method Blank	BS	% Recovery	True Value QC	RPD	Qualifier	
Chloride	48.0	16.0	03/17/2023	ND	416	104	400	0.00		

TPH 8015M		mg/kg		Analyzed By: MS					
Analyte	Result	Reporting Limit	Analyzed	Method Blank	BS	% Recovery	True Value QC	RPD	Qualifier
GRO C6-C10*	<10.0	10.0	03/16/2023	ND	196	97.9	200	3.37	
DRO >C10-C28*	<10.0	10.0	03/16/2023	ND	195	97.4	200	8.25	
EXT DRO >C28-C36	<10.0	10.0	03/16/2023	ND					

Surrogate: 1-Chlorooctane 98.8 % 48.2-134

Surrogate: 1-Chlorooctadecane 110 % 49.1-148

Cardinal Laboratories

*=Accredited Analyte

PLEASE NOTE: Liability and Damages. Cardinal's liability and client's exclusive remedy for any claim arising, whether based in contract or tort, shall be limited to the amount paid by client for analyses. All claims, including those for negligence and any other cause whatsoever shall be deemed waived unless made in writing and received by Cardinal within thirty (30) days after completion of the applicable service. In no event shall Cardinal be liable for incidental or consequential damages, including, without limitation, business interruptions, loss of use, or loss of profits incurred by client, its subsidiaries, affiliates or successors arising out of or related to the performance of the services hereunder by Cardinal, regardless of whether such claim is based upon any of the above stated reasons or otherwise. Results relate only to the samples identified above. This report shall not be reproduced except in full with written approval of Cardinal Laboratories.

Celey D. Keene, Lab Director/Quality Manager



PHONE (575) 393-2326 ° 101 E. MARLAND ° HOBBS, NM 88240

Analytical Results For:

H & R ENTERPRISES
 MICHAEL COLLIER
 1010 GAMBLIN ROAD
 HOBBS NM, 88240
 Fax To: NONE

Received: 03/16/2023
 Reported: 03/20/2023
 Project Name: EAST LUSK 15 FED COM 1Y
 Project Number: (EL)
 Project Location: CIMAREX - LEA CO NM

Sampling Date: 03/14/2023
 Sampling Type: Soil
 Sampling Condition: Cool & Intact
 Sample Received By: Tamara Oldaker

Sample ID: S - 3 4' (H231203-12)

BTEx 8021B		mg/kg		Analyzed By: JH					
Analyte	Result	Reporting Limit	Analyzed	Method Blank	BS	% Recovery	True Value QC	RPD	Qualifier
Benzene*	<0.050	0.050	03/17/2023	ND	2.11	106	2.00	0.777	
Toluene*	0.130	0.050	03/17/2023	ND	2.10	105	2.00	0.0946	
Ethylbenzene*	<0.050	0.050	03/17/2023	ND	2.19	109	2.00	0.447	
Total Xylenes*	<0.150	0.150	03/17/2023	ND	6.73	112	6.00	0.226	
Total BTEX	<0.300	0.300	03/17/2023	ND					

Surrogate: 4-Bromofluorobenzene (PID) 108 % 71.5-134

Chloride, SM4500Cl-B		mg/kg		Analyzed By: GM						
Analyte	Result	Reporting Limit	Analyzed	Method Blank	BS	% Recovery	True Value QC	RPD	Qualifier	
Chloride	48.0	16.0	03/17/2023	ND	416	104	400	0.00		

TPH 8015M		mg/kg		Analyzed By: MS					
Analyte	Result	Reporting Limit	Analyzed	Method Blank	BS	% Recovery	True Value QC	RPD	Qualifier
GRO C6-C10*	<10.0	10.0	03/16/2023	ND	196	97.9	200	3.37	
DRO >C10-C28*	<10.0	10.0	03/16/2023	ND	195	97.4	200	8.25	
EXT DRO >C28-C36	<10.0	10.0	03/16/2023	ND					

Surrogate: 1-Chlorooctane 99.6 % 48.2-134

Surrogate: 1-Chlorooctadecane 109 % 49.1-148

Cardinal Laboratories

*=Accredited Analyte

PLEASE NOTE: Liability and Damages. Cardinal's liability and client's exclusive remedy for any claim arising, whether based in contract or tort, shall be limited to the amount paid by client for analyses. All claims, including those for negligence and any other cause whatsoever shall be deemed waived unless made in writing and received by Cardinal within thirty (30) days after completion of the applicable service. In no event shall Cardinal be liable for incidental or consequential damages, including, without limitation, business interruptions, loss of use, or loss of profits incurred by client, its subsidiaries, affiliates or successors arising out of or related to the performance of the services hereunder by Cardinal, regardless of whether such claim is based upon any of the above stated reasons or otherwise. Results relate only to the samples identified above. This report shall not be reproduced except in full with written approval of Cardinal Laboratories.

Celey D. Keene, Lab Director/Quality Manager



PHONE (575) 393-2326 ° 101 E. MARLAND ° HOBBS, NM 88240

Analytical Results For:

H & R ENTERPRISES
 MICHAEL COLLIER
 1010 GAMBLIN ROAD
 HOBBS NM, 88240
 Fax To: NONE

Received: 03/16/2023
 Reported: 03/20/2023
 Project Name: EAST LUSK 15 FED COM 1Y
 Project Number: (EL)
 Project Location: CIMAREX - LEA CO NM

Sampling Date: 03/14/2023
 Sampling Type: Soil
 Sampling Condition: Cool & Intact
 Sample Received By: Tamara Oldaker

Sample ID: H - 1 1' (H231203-13)

BTEx 8021B		mg/kg		Analyzed By: JH						
Analyte	Result	Reporting Limit	Analyzed	Method Blank	BS	% Recovery	True Value QC	RPD	Qualifier	
Benzene*	<0.050	0.050	03/17/2023	ND	2.11	106	2.00	0.777		
Toluene*	0.712	0.050	03/17/2023	ND	2.10	105	2.00	0.0946		
Ethylbenzene*	<0.050	0.050	03/17/2023	ND	2.19	109	2.00	0.447		
Total Xylenes*	<0.150	0.150	03/17/2023	ND	6.73	112	6.00	0.226		
Total BTEX	0.712	0.300	03/17/2023	ND						

Surrogate: 4-Bromofluorobenzene (PID) 107 % 71.5-134

Chloride, SM4500Cl-B		mg/kg		Analyzed By: GM						
Analyte	Result	Reporting Limit	Analyzed	Method Blank	BS	% Recovery	True Value QC	RPD	Qualifier	
Chloride	48.0	16.0	03/20/2023	ND	416	104	400	0.00		

TPH 8015M		mg/kg		Analyzed By: MS					
Analyte	Result	Reporting Limit	Analyzed	Method Blank	BS	% Recovery	True Value QC	RPD	Qualifier
GRO C6-C10*	<10.0	10.0	03/16/2023	ND	196	97.9	200	3.37	
DRO >C10-C28*	<10.0	10.0	03/16/2023	ND	195	97.4	200	8.25	
EXT DRO >C28-C36	<10.0	10.0	03/16/2023	ND					

Surrogate: 1-Chlorooctane 94.7 % 48.2-134

Surrogate: 1-Chlorooctadecane 104 % 49.1-148

Cardinal Laboratories

*=Accredited Analyte

PLEASE NOTE: Liability and Damages. Cardinal's liability and client's exclusive remedy for any claim arising, whether based in contract or tort, shall be limited to the amount paid by client for analyses. All claims, including those for negligence and any other cause whatsoever shall be deemed waived unless made in writing and received by Cardinal within thirty (30) days after completion of the applicable service. In no event shall Cardinal be liable for incidental or consequential damages, including, without limitation, business interruptions, loss of use, or loss of profits incurred by client, its subsidiaries, affiliates or successors arising out of or related to the performance of the services hereunder by Cardinal, regardless of whether such claim is based upon any of the above stated reasons or otherwise. Results relate only to the samples identified above. This report shall not be reproduced except in full with written approval of Cardinal Laboratories.

Celey D. Keene, Lab Director/Quality Manager



PHONE (575) 393-2326 ° 101 E. MARLAND ° HOBBS, NM 88240

Analytical Results For:

H & R ENTERPRISES
 MICHAEL COLLIER
 1010 GAMBLIN ROAD
 HOBBS NM, 88240
 Fax To: NONE

Received: 03/16/2023
 Reported: 03/20/2023
 Project Name: EAST LUSK 15 FED COM 1Y
 Project Number: (EL)
 Project Location: CIMAREX - LEA CO NM

Sampling Date: 03/14/2023
 Sampling Type: Soil
 Sampling Condition: Cool & Intact
 Sample Received By: Tamara Oldaker

Sample ID: H - 2 0-1' (H231203-14)

BTEx 8021B		mg/kg		Analyzed By: JH						
Analyte	Result	Reporting Limit	Analyzed	Method Blank	BS	% Recovery	True Value QC	RPD	Qualifier	
Benzene*	<0.050	0.050	03/17/2023	ND	2.11	106	2.00	0.777		
Toluene*	0.208	0.050	03/17/2023	ND	2.10	105	2.00	0.0946		
Ethylbenzene*	<0.050	0.050	03/17/2023	ND	2.19	109	2.00	0.447		
Total Xylenes*	<0.150	0.150	03/17/2023	ND	6.73	112	6.00	0.226		
Total BTEx	<0.300	0.300	03/17/2023	ND						

Surrogate: 4-Bromofluorobenzene (PID) 107 % 71.5-134

Chloride, SM4500CI-B		mg/kg		Analyzed By: GM						
Analyte	Result	Reporting Limit	Analyzed	Method Blank	BS	% Recovery	True Value QC	RPD	Qualifier	
Chloride	64.0	16.0	03/20/2023	ND	416	104	400	0.00		

TPH 8015M		mg/kg		Analyzed By: MS					
Analyte	Result	Reporting Limit	Analyzed	Method Blank	BS	% Recovery	True Value QC	RPD	Qualifier
GRO C6-C10*	<10.0	10.0	03/16/2023	ND	196	97.9	200	3.37	
DRO >C10-C28*	<10.0	10.0	03/16/2023	ND	195	97.4	200	8.25	
EXT DRO >C28-C36	<10.0	10.0	03/16/2023	ND					

Surrogate: 1-Chlorooctane 98.3 % 48.2-134

Surrogate: 1-Chlorooctadecane 110 % 49.1-148

Cardinal Laboratories

*=Accredited Analyte

PLEASE NOTE: Liability and Damages. Cardinal's liability and client's exclusive remedy for any claim arising, whether based in contract or tort, shall be limited to the amount paid by client for analyses. All claims, including those for negligence and any other cause whatsoever shall be deemed waived unless made in writing and received by Cardinal within thirty (30) days after completion of the applicable service. In no event shall Cardinal be liable for incidental or consequential damages, including, without limitation, business interruptions, loss of use, or loss of profits incurred by client, its subsidiaries, affiliates or successors arising out of or related to the performance of the services hereunder by Cardinal, regardless of whether such claim is based upon any of the above stated reasons or otherwise. Results relate only to the samples identified above. This report shall not be reproduced except in full with written approval of Cardinal Laboratories.

Celey D. Keene, Lab Director/Quality Manager



PHONE (575) 393-2326 ° 101 E. MARLAND ° HOBBS, NM 88240

Analytical Results For:

H & R ENTERPRISES
 MICHAEL COLLIER
 1010 GAMBLIN ROAD
 HOBBS NM, 88240
 Fax To: NONE

Received: 03/16/2023
 Reported: 03/20/2023
 Project Name: EAST LUSK 15 FED COM 1Y
 Project Number: (EL)
 Project Location: CIMAREX - LEA CO NM

Sampling Date: 03/14/2023
 Sampling Type: Soil
 Sampling Condition: Cool & Intact
 Sample Received By: Tamara Oldaker

Sample ID: H - 3 0-1' (H231203-15)

BTEx 8021B		mg/kg		Analyzed By: JH					
Analyte	Result	Reporting Limit	Analyzed	Method Blank	BS	% Recovery	True Value QC	RPD	Qualifier
Benzene*	<0.050	0.050	03/17/2023	ND	2.11	106	2.00	0.777	
Toluene*	0.185	0.050	03/17/2023	ND	2.10	105	2.00	0.0946	
Ethylbenzene*	<0.050	0.050	03/17/2023	ND	2.19	109	2.00	0.447	
Total Xylenes*	<0.150	0.150	03/17/2023	ND	6.73	112	6.00	0.226	
Total BTEX	<0.300	0.300	03/17/2023	ND					

Surrogate: 4-Bromofluorobenzene (PID) 108 % 71.5-134

Chloride, SM4500Cl-B		mg/kg		Analyzed By: GM						
Analyte	Result	Reporting Limit	Analyzed	Method Blank	BS	% Recovery	True Value QC	RPD	Qualifier	
Chloride	32.0	16.0	03/20/2023	ND	416	104	400	0.00		

TPH 8015M		mg/kg		Analyzed By: MS					
Analyte	Result	Reporting Limit	Analyzed	Method Blank	BS	% Recovery	True Value QC	RPD	Qualifier
GRO C6-C10*	<10.0	10.0	03/17/2023	ND	180	90.1	200	13.6	
DRO >C10-C28*	<10.0	10.0	03/17/2023	11.3	171	85.7	200	13.1	
EXT DRO >C28-C36	<10.0	10.0	03/17/2023	ND					

Surrogate: 1-Chlorooctane 88.0 % 48.2-134

Surrogate: 1-Chlorooctadecane 96.7 % 49.1-148

Cardinal Laboratories

*=Accredited Analyte

PLEASE NOTE: Liability and Damages. Cardinal's liability and client's exclusive remedy for any claim arising, whether based in contract or tort, shall be limited to the amount paid by client for analyses. All claims, including those for negligence and any other cause whatsoever shall be deemed waived unless made in writing and received by Cardinal within thirty (30) days after completion of the applicable service. In no event shall Cardinal be liable for incidental or consequential damages, including, without limitation, business interruptions, loss of use, or loss of profits incurred by client, its subsidiaries, affiliates or successors arising out of or related to the performance of the services hereunder by Cardinal, regardless of whether such claim is based upon any of the above stated reasons or otherwise. Results relate only to the samples identified above. This report shall not be reproduced except in full with written approval of Cardinal Laboratories.

Celey D. Keene, Lab Director/Quality Manager



PHONE (575) 393-2326 ° 101 E. MARLAND ° HOBBS, NM 88240

Analytical Results For:

H & R ENTERPRISES
 MICHAEL COLLIER
 1010 GAMBLIN ROAD
 HOBBS NM, 88240
 Fax To: NONE

Received: 03/16/2023
 Reported: 03/20/2023
 Project Name: EAST LUSK 15 FED COM 1Y
 Project Number: (EL)
 Project Location: CIMAREX - LEA CO NM

Sampling Date: 03/14/2023
 Sampling Type: Soil
 Sampling Condition: Cool & Intact
 Sample Received By: Tamara Oldaker

Sample ID: H - 4 0-1' (H231203-16)

BTEx 8021B		mg/kg		Analyzed By: JH						
Analyte	Result	Reporting Limit	Analyzed	Method Blank	BS	% Recovery	True Value QC	RPD	Qualifier	
Benzene*	<0.050	0.050	03/17/2023	ND	2.11	106	2.00	0.777		
Toluene*	0.434	0.050	03/17/2023	ND	2.10	105	2.00	0.0946		
Ethylbenzene*	<0.050	0.050	03/17/2023	ND	2.19	109	2.00	0.447		
Total Xylenes*	<0.150	0.150	03/17/2023	ND	6.73	112	6.00	0.226		
Total BTEX	0.434	0.300	03/17/2023	ND						

Surrogate: 4-Bromofluorobenzene (PID) 107 % 71.5-134

Chloride, SM4500CI-B		mg/kg		Analyzed By: GM						
Analyte	Result	Reporting Limit	Analyzed	Method Blank	BS	% Recovery	True Value QC	RPD	Qualifier	
Chloride	48.0	16.0	03/20/2023	ND	416	104	400	0.00		

TPH 8015M		mg/kg		Analyzed By: MS					
Analyte	Result	Reporting Limit	Analyzed	Method Blank	BS	% Recovery	True Value QC	RPD	Qualifier
GRO C6-C10*	<10.0	10.0	03/17/2023	ND	180	90.1	200	13.6	
DRO >C10-C28*	<10.0	10.0	03/17/2023	11.3	171	85.7	200	13.1	
EXT DRO >C28-C36	<10.0	10.0	03/17/2023	ND					

Surrogate: 1-Chlorooctane 103 % 48.2-134

Surrogate: 1-Chlorooctadecane 115 % 49.1-148

Cardinal Laboratories

*=Accredited Analyte

PLEASE NOTE: Liability and Damages. Cardinal's liability and client's exclusive remedy for any claim arising, whether based in contract or tort, shall be limited to the amount paid by client for analyses. All claims, including those for negligence and any other cause whatsoever shall be deemed waived unless made in writing and received by Cardinal within thirty (30) days after completion of the applicable service. In no event shall Cardinal be liable for incidental or consequential damages, including, without limitation, business interruptions, loss of use, or loss of profits incurred by client, its subsidiaries, affiliates or successors arising out of or related to the performance of the services hereunder by Cardinal, regardless of whether such claim is based upon any of the above stated reasons or otherwise. Results relate only to the samples identified above. This report shall not be reproduced except in full with written approval of Cardinal Laboratories.

Celey D. Keene, Lab Director/Quality Manager



PHONE (575) 393-2326 ° 101 E. MARLAND ° HOBBS, NM 88240

Notes and Definitions

ND	Analyte NOT DETECTED at or above the reporting limit
RPD	Relative Percent Difference
**	Samples not received at proper temperature of 6°C or below.
***	Insufficient time to reach temperature.
-	Chloride by SM4500Cl-B does not require samples be received at or below 6°C Samples reported on an as received basis (wet) unless otherwise noted on report

Cardinal Laboratories

*=Accredited Analyte

PLEASE NOTE: Liability and Damages. Cardinal's liability and client's exclusive remedy for any claim arising, whether based in contract or tort, shall be limited to the amount paid by client for analyses. All claims, including those for negligence and any other cause whatsoever shall be deemed waived unless made in writing and received by Cardinal within thirty (30) days after completion of the applicable service. In no event shall Cardinal be liable for incidental or consequential damages, including, without limitation, business interruptions, loss of use, or loss of profits incurred by client, its subsidiaries, affiliates or successors arising out of or related to the performance of the services hereunder by Cardinal, regardless of whether such claim is based upon any of the above stated reasons or otherwise. Results relate only to the samples identified above. This report shall not be reproduced except in full with written approval of Cardinal Laboratories.

A handwritten signature in cursive script, appearing to read "Celey D. Keene".

Celey D. Keene, Lab Director/Quality Manager



CHAIN-OF-CUSTODY AND ANALYSIS REQUEST

Company Name: H&R Enterprises Project Manager: Michael Collier Address: City: State: Zip: Phone #: Fax #: Project #: Project Owner: Cimarex Energy Project Name: East Lusk 16 Fed Com 1Y (EL) Project Location: Lea County, NM Sampler Name: R. Ball P.O. #: Company: Cimarex Energy Attn: Laci Lulig Address: City: State: Zip: Phone #: Fax #:									
BILL TO									
ANALYSIS REQUEST									
Lab I.D. <u>H231203</u> (G)RAB OR (C)OMP. <u>5</u> # CONTAINERS GROUNDWATER WASTEWATER SOIL <u>X</u> OIL SLUDGE OTHER : ACID/BASE: ICE / COOL OTHER : <u>X</u> DATE <u>3-14-23</u> TIME BTEX <u>X</u> TPH <u>X</u> Chlorides <u>X</u>									
Relinquished By: <u>[Signature]</u> Date: <u>3/15/23</u> Time: <u>1:00</u> Received By: <u>[Signature]</u> Date: <u>3/15/23</u> Time: <u>1:00</u> Verbal Result: <input type="checkbox"/> Yes <input type="checkbox"/> No All Results are emailed. Please provide Email address: Add'l Phone #:									
Delivered By: (Circle One) Sampler - UPS - Bus - Other: Observed Temp. °C <u>1.0</u> Corrected Temp. °C Sample Condition Cool <input checked="" type="checkbox"/> Moist <input type="checkbox"/> Checked BY: (Initials) <u>VC</u> Turnaround Time: Standard <input checked="" type="checkbox"/> Backup (only) Sample Condition Thermometer ID #113 Correction Factor -0.5°C Yes <input type="checkbox"/> No <input type="checkbox"/> Yes <input type="checkbox"/> No <input type="checkbox"/> Corrected Temp. °C									



CHAIN-OF-CUSTODY AND ANALYSIS REQUEST

101 East Marland, Hobbs, NM 88240
(575) 393-2326 FAX (575) 393-2476

[illegible]

† Cardinal cannot accept verbal changes. Please email changes to celey.keene@cardinallabsnm.com

District I
1625 N. French Dr., Hobbs, NM 88240
Phone:(575) 393-6161 Fax:(575) 393-0720
District II
811 S. First St., Artesia, NM 88210
Phone:(575) 748-1283 Fax:(575) 748-9720
District III
1000 Rio Brazos Rd., Aztec, NM 87410
Phone:(505) 334-6178 Fax:(505) 334-6170
District IV
1220 S. St Francis Dr., Santa Fe, NM 87505
Phone:(505) 476-3470 Fax:(505) 476-3462

State of New Mexico
Energy, Minerals and Natural Resources
Oil Conservation Division
1220 S. St Francis Dr.
Santa Fe, NM 87505

CONDITIONS

Action 200527

CONDITIONS

Operator: CIMAREX ENERGY CO. OF COLORADO 6001 Deauville Blvd, Ste 300N Midland, TX 79706	OGRID: 162683
	Action Number: 200527
	Action Type: [C-141] Release Corrective Action (C-141)

CONDITIONS

Created By	Condition	Condition Date
rhamlet	We have received your closure report and final C-141 for Incident #NRM2015742721 EAST LUSK 15 FEDERAL 1Y, thank you. This closure is approved.	8/15/2023