

District I
1625 N. French Dr., Hobbs, NM 88240
District II
811 S. First St., Artesia, NM 88210
District III
1000 Rio Brazos Road, Aztec, NM 87410
District IV
1220 S. St. Francis Dr., Santa Fe, NM 87505

State of New Mexico
Energy Minerals and Natural
Resources Department

Oil Conservation Division
1220 South St. Francis Dr.
Santa Fe, NM 87505

Form C-141
Revised August 24, 2018
Submit to appropriate OCD District office

Incident ID	nAPP2200760556
District RP	
Facility ID	
Application ID	

Release Notification

Responsible Party

Responsible Party Solaris Water Midstream	OGRID 371643
Contact Name Rob Kirk	Contact Telephone 575-300-5155
Contact email Rob.Kirk@ariswater.com	Incident # (assigned by OCD) nAPP2200760556
Contact mailing address 3305 Boyde DR. Carlsbad, NM 88220	

Location of Release Source

Latitude 32.012778 Longitude -103.71556
(NAD 83 in decimal degrees to 5 decimal places)

Site Name Superman Frac Pond	Site Type Frac Ponds
Date Release Discovered 6 Jan 2022	API# (if applicable)

Unit Letter	Section	Township	Range	County
K	30	26S	32E	Lea

Surface Owner: ☐ State ☒ Federal ☐ Tribal ☐ Private (Name: BLM)

Nature and Volume of Release

Material(s) Released (Select all that apply and attach calculations or specific justification for the volumes provided below)

<input type="checkbox"/> Crude Oil	Volume Released (bbls)	Volume Recovered (bbls)
<input checked="" type="checkbox"/> Produced Water	Volume Released (bbls) 22.8	Volume Recovered (bbls) 0
	Is the concentration of dissolved chloride in the produced water >10,000 mg/l?	<input checked="" type="checkbox"/> Yes <input type="checkbox"/> No
<input type="checkbox"/> Condensate	Volume Released (bbls)	Volume Recovered (bbls)
<input type="checkbox"/> Natural Gas	Volume Released (Mcf)	Volume Recovered (Mcf)
<input type="checkbox"/> Other (describe)	Volume/Weight Released (provide units)	Volume/Weight Recovered (provide units)

Cause of Release A lay-flat hose coupling failed and released Produced Water at the COP Superman frac pond location

Incident ID	nAPP2200760556
District RP	
Facility ID	
Application ID	

Was this a major release as defined by 19.15.29.7(A) NMAC? <input type="checkbox"/> Yes <input checked="" type="checkbox"/> No	If YES, for what reason(s) does the responsible party consider this a major release?
If YES, was immediate notice given to the OCD? By whom? To whom? When and by what means (phone, email, etc)?	

Initial Response

The responsible party must undertake the following actions immediately unless they could create a safety hazard that would result in injury

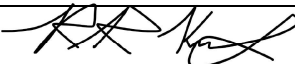
<input checked="" type="checkbox"/> The source of the release has been stopped. <input checked="" type="checkbox"/> The impacted area has been secured to protect human health and the environment. <input checked="" type="checkbox"/> Released materials have been contained via the use of berms or dikes, absorbent pads, or other containment devices. <input checked="" type="checkbox"/> All free liquids and recoverable materials have been removed and managed appropriately.	
If all the actions described above have <u>not</u> been undertaken, explain why:	
Per 19.15.29.8 B. (4) NMAC the responsible party may commence remediation immediately after discovery of a release. If remediation has begun, please attach a narrative of actions to date. If remedial efforts have been successfully completed or if the release occurred within a lined containment area (see 19.15.29.11(A)(5)(a) NMAC), please attach all information needed for closure evaluation.	
I hereby certify that the information given above is true and complete to the best of my knowledge and understand that pursuant to OCD rules and regulations all operators are required to report and/or file certain release notifications and perform corrective actions for releases which may endanger public health or the environment. The acceptance of a C-141 report by the OCD does not relieve the operator of liability should their operations have failed to adequately investigate and remediate contamination that pose a threat to groundwater, surface water, human health or the environment. In addition, OCD acceptance of a C-141 report does not relieve the operator of responsibility for compliance with any other federal, state, or local laws and/or regulations.	
Printed Name: <u>Rob Kirk</u>	Title: <u>V.P Enviromental Compliance</u>
Signature: 	Date: <u>11 July 2023</u>
email: <u>Rob.Kirk@ariswater.com</u>	Telephone: <u>O:575-300-5155 M:469-978-5620</u>
<u>OCD Only</u>	
Received by: <u>Shelly Wells</u>	Date: <u>7/12/2023</u>

Incident ID	nAPP2200760556
District RP	
Facility ID	
Application ID	

Closure

The responsible party must attach information demonstrating they have complied with all applicable closure requirements and any conditions or directives of the OCD. This demonstration should be in the form of a comprehensive report (electronic submittals in .pdf format are preferred) including a scaled site map, sampling diagrams, relevant field notes, photographs of any excavation prior to backfilling, laboratory data including chain of custody documents of final sampling, and a narrative of the remedial activities. Refer to 19.15.29.12 NMAC.

Closure Report Attachment Checklist: *Each of the following items must be included in the closure report.*

- ☒ A scaled site and sampling diagram as described in 19.15.29.11 NMAC
- ☒ Photographs of the remediated site prior to backfill or photos of the liner integrity if applicable (Note: appropriate OCD District office must be notified 2 days prior to liner inspection)
- ☒ Laboratory analyses of final sampling (Note: appropriate ODC District office must be notified 2 days prior to final sampling)
- ☒ Description of remediation activities

I hereby certify that the information given above is true and complete to the best of my knowledge and understand that pursuant to OCD rules and regulations all operators are required to report and/or file certain release notifications and perform corrective actions for releases which may endanger public health or the environment. The acceptance of a C-141 report by the OCD does not relieve the operator of liability should their operations have failed to adequately investigate and remediate contamination that pose a threat to groundwater, surface water, human health or the environment. In addition, OCD acceptance of a C-141 report does not relieve the operator of responsibility for compliance with any other federal, state, or local laws and/or regulations. The responsible party acknowledges they must substantially restore, reclaim, and re-vegetate the impacted surface area to the conditions that existed prior to the release or their final land use in accordance with 19.15.29.13 NMAC including notification to the OCD when reclamation and re-vegetation are complete.

Printed Name: Rob Kirk

Title: V.P Enviromental Compliance

Signature: 

Date: 11 July 2023

email: Rob.Kirk@ariswater.com

Telephone: O:575-300-5155 M:469-978-5620

OCD Only

Received by: Shelly Wells

Date: 7/12/2023

Closure approval by the OCD does not relieve the responsible party of liability should their operations have failed to adequately investigate and remediate contamination that poses a threat to groundwater, surface water, human health, or the environment nor does not relieve the responsible party of compliance with any other federal, state, or local laws and/or regulations.

Closure Approved by: 

Date: 10/02/2023

Printed Name: Nelson Velez

Title: Environmental Specialist - Adv

Operator did not meet 19.15.29.12D (1) NMAC. Forbearance given 10/02/2023. Release resolved.



June 30, 2023

Aris Water
3305 Boyd Dr.,
Carlsbad, NM 88220

Attn: Mr. Rob Kirk
Telephone: (469) 978-5620
Email: rob.kirk@ariswater.com

Re: Closure Documentation
Superman Frac Ponds (Conoco Pad)
32.0125743°, -103.7154456°
Lea County, New Mexico
Terracon Project No. AR227019

Dear Mr. Kirk:

On January 13, 2022, Terracon was requested to oversee the remediation of a reportable release at the Superman Frac Ponds (Conoco Pad) site. Terracon personnel was informed that a release of Produced Water of reportable quantity had taken place at the site. Surface ownership is held by the Bureau of Land Management (BLM). Since the release was greater than 5 barrels (bbls) the New Mexico Oil Conservation District (NMOCD) was notified and provided the incident number nAPP2200760556 for this release.

Regulatory Criteria

The nearest groundwater elevation data was obtained from the New Mexico Office of the State Engineer (NMOSE) website and indicated that depth to groundwater was measured at approximately 295 feet below grade surface (bgs) and the well was located 0.54 miles southeast of the site. A review of geospatial data obtained from the BLM Carlsbad Field Office website indicated that the site is within an area of mild risk for karst formations. The release was limited to the pad location that was constructed to support the Frac Ponds on-site and per New Mexico Administrative Code (NMAC) 19.15.29.12 remediation and closure criteria for a depth to groundwater of greater than 100 feet was utilized for this release.

Remedial Activities

On February 1, 2022, Terracon mobilized to the site to perform release investigation activities. The area surrounding the lay-flat pipeline repair was observed to have

Closure Documentation

Superman Frac Ponds (Conoco Pad) ■ Lea County, New Mexico
June 30, 2023 ■ Terracon Project No. AR227019



minimal evidence of a produced water release, the release was noted to have stayed on the pad constructed to house the water retention ponds. A total of 3 discreet grab samples were collected from the surface to 2 feet below grade surface (bgs) within the inferred release area. All samples were placed in laboratory-provided sample containers, preserved with ice, and transported under chain of custody to Cardinal Laboratories in Hobbs, New Mexico for analysis of benzene, toluene, ethylbenzene, and total xylenes (collectively known as BTEX), total petroleum hydrocarbons (TPH), and chlorides. Field observations indicated all soil samples collected from the inferred release area were likely below the NMOCD remedial action level (RALs) for chloride 20,000 mg/kg for releases on production pads.

On February 9, 2022, Terracon received the Eurofins Laboratories soil sample analytical report. The Analytical report indicated that all samples collected during the initial remediation activities were below the applicable NMOCD RALs for Oil and Gas soil remediations and reclamation. One sample was above the NMOCD RAL for chloride releases on native soil of 600 mg/kg, and it was determined that remediation of the detected impact at soil sample HA-1 (0.5 to 1 ft bgs) would be beneficial for the continuing operation of the Superman Frac Ponds site.

On January 3, 2023, Terracon mobilized to the site to resample the inferred release area to determine the current level of chloride impacts before initiating remedial efforts. A total of five samples were collected, surface samples were collected in cardinal directions around the inferred release area and one confirmation sample was collected from within the inferred release area. All samples were analyzed by Eurofins Laboratories, and all samples were below the NMOCD RALs for Oil and Gas soil remediations and reclamations.

See Exhibit 1 for a depiction of the soil sample locations.

Analytical Results

All soil samples collected did not exhibit concentrations of BTEX above laboratory sample detection limits (SDLs).

Soil samples HA-1 (0.5 to 1 ft bgs) and CS-1 (0.5 to 1 ft bgs) did exhibit concentrations of TPH of 75.5 mg/kg and 75.4 mg/kg respectively, which are below the NMOCD RAL of 2,500 mg/kg.

All soil samples exhibited concentrations of chlorides above laboratory sample detection limits but below the applicable NMOCD RALs of 20,000 mg/kg. Detected concentrations of chloride ranged from 77.2 mg/kg to 867 mg/kg.

Responsive ■ Resourceful ■ Reliable

Closure Documentation

Superman Frac Ponds (Conoco Pad) ■ Lea County, New Mexico
June 30, 2023 ■ Terracon Project No. AR227019



A summary of BTEX, chloride, and TPH concentrations of all collected soil samples is attached as Table 1 under Appendix B.

Conclusion

In accordance with NMAC 19.15.29.12, remediation of the remaining impacted material proximate to inferred release area is below the NMOCD RALs. Terracon recommends no further action be taken regarding the release that occurred on January 13, 2022, at the Superman Frac Pond (Conoco Pad).

Should you have any questions, please contact the undersigned at (806) 300 0140.

Sincerely,

Terracon

Prepared by:

Reviewed by:

Joseph Guesnier
Office Manager
Carlsbad

Erin Loyd, P.G. (TX)
Senior Principal
Office Manager – Lubbock

Attachments**Appendix A – Exhibits**

- Exhibit 1 – Topo Map
- Exhibit 2 – Site Map
- Exhibit 3 – Confirmation Soil Sampling Map
- Exhibit 4 – NMOSE POD Location Map
- Exhibit 5 – Cave Karst Public UCP Map
- Exhibit 6 – Designated Wetland Map
- Exhibit 7 – Photographic Log

Appendix B – Tables Procedures, and Figures

Table 1 – Soil Sample Analytical Results – BTEX, Chloride, and TPH

Appendix C – Analytical Report and Chain of Custody

Responsive ■ Resourceful ■ Reliable

APPENDIX A – EXHIBITS

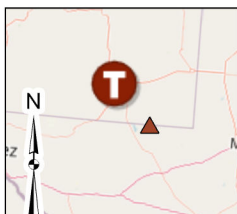
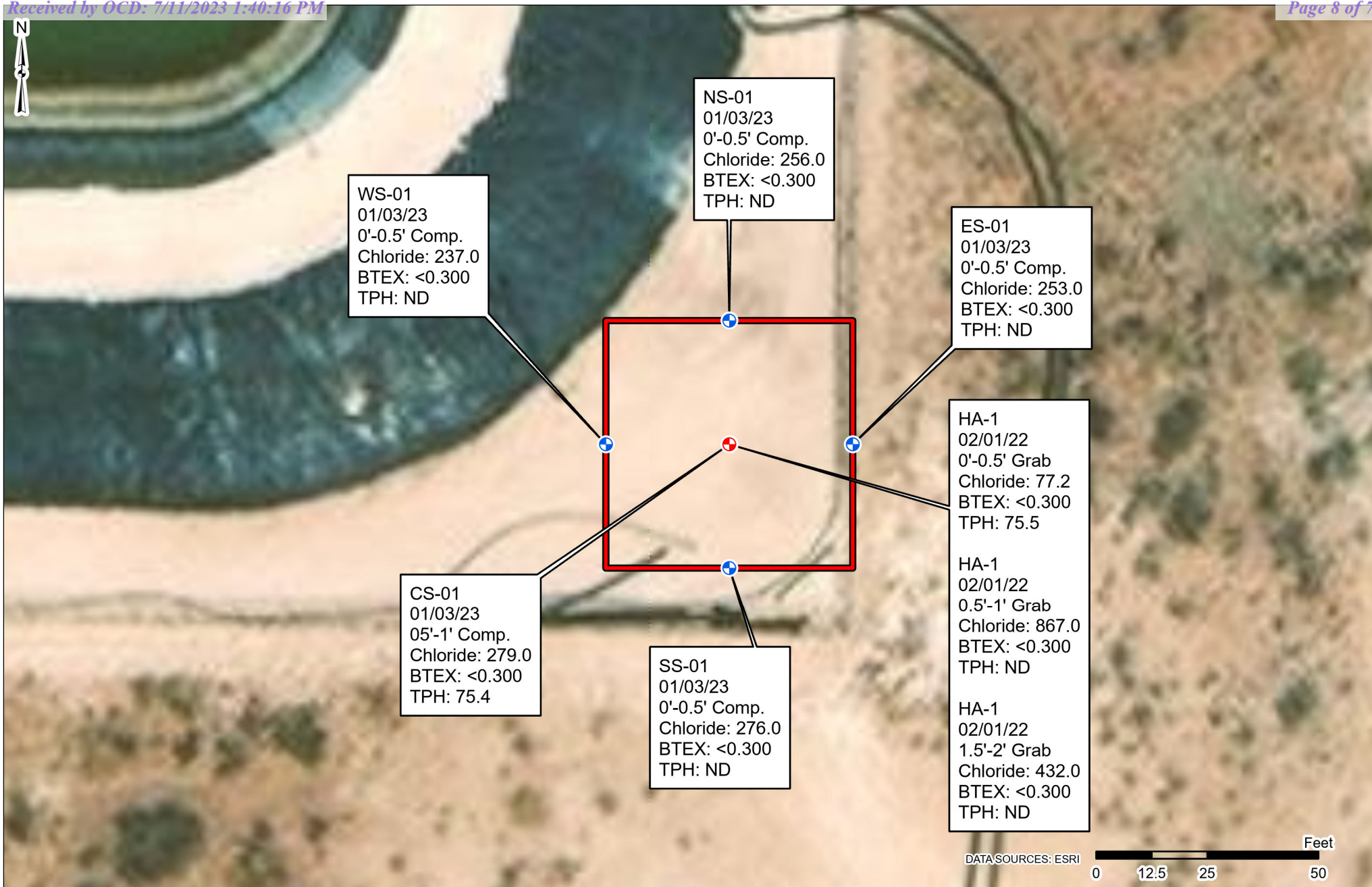

Excavation Boundary

Sample Location

Floor

Wall

Released to Imaging: 10/2/2023 1:45:26 PM

Project No.:
AR227019

Date:
Jun 20 2023

Drawn By:
JWL

Reviewed By:
JRG



4518 W Pierce St
Carlsbad, NM

PH. 806-300-0140

terracon.com

Site Sample Map

Superman Frac Pond
32.0125743° -103.7154456°
Lea County, New Mexico

Exhibit

3

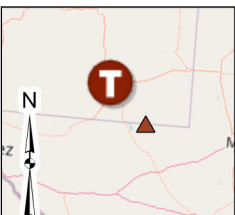
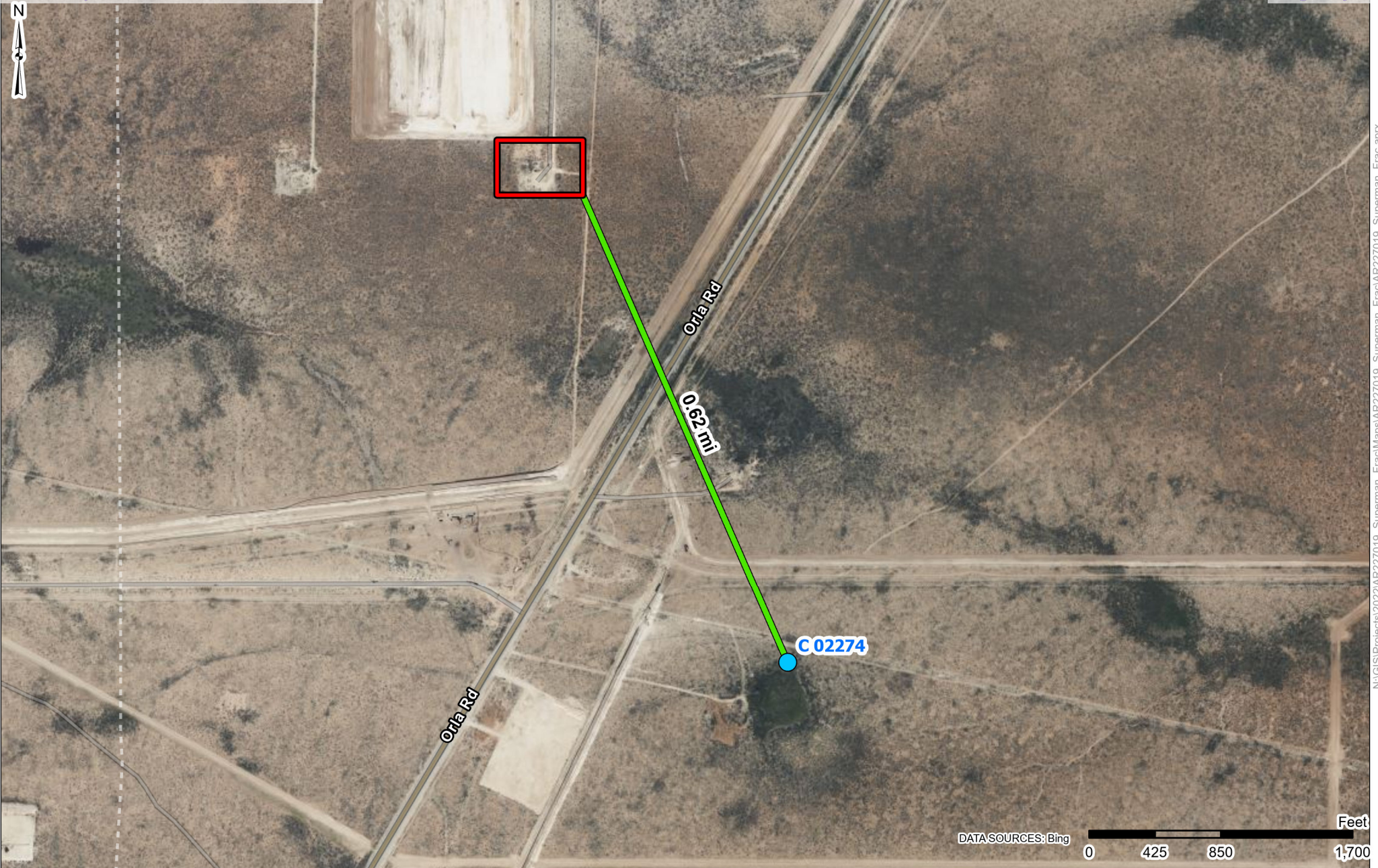

- Site Location
- NMOSE POD Location

Project No.:
AR227019

Date:
Jun 19 2023

Drawn By:
JWL

Reviewed By:
JRG

Terracon

4518 W Pierce St
Carlsbad, NM

PH. 806-300-0140 terracon.com

NMOSE POD Location Map

Superman Frac Pond
32.0125743° -103.7154456°
Lea County, New Mexico

Exhibit

4

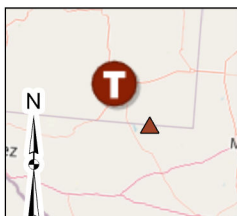
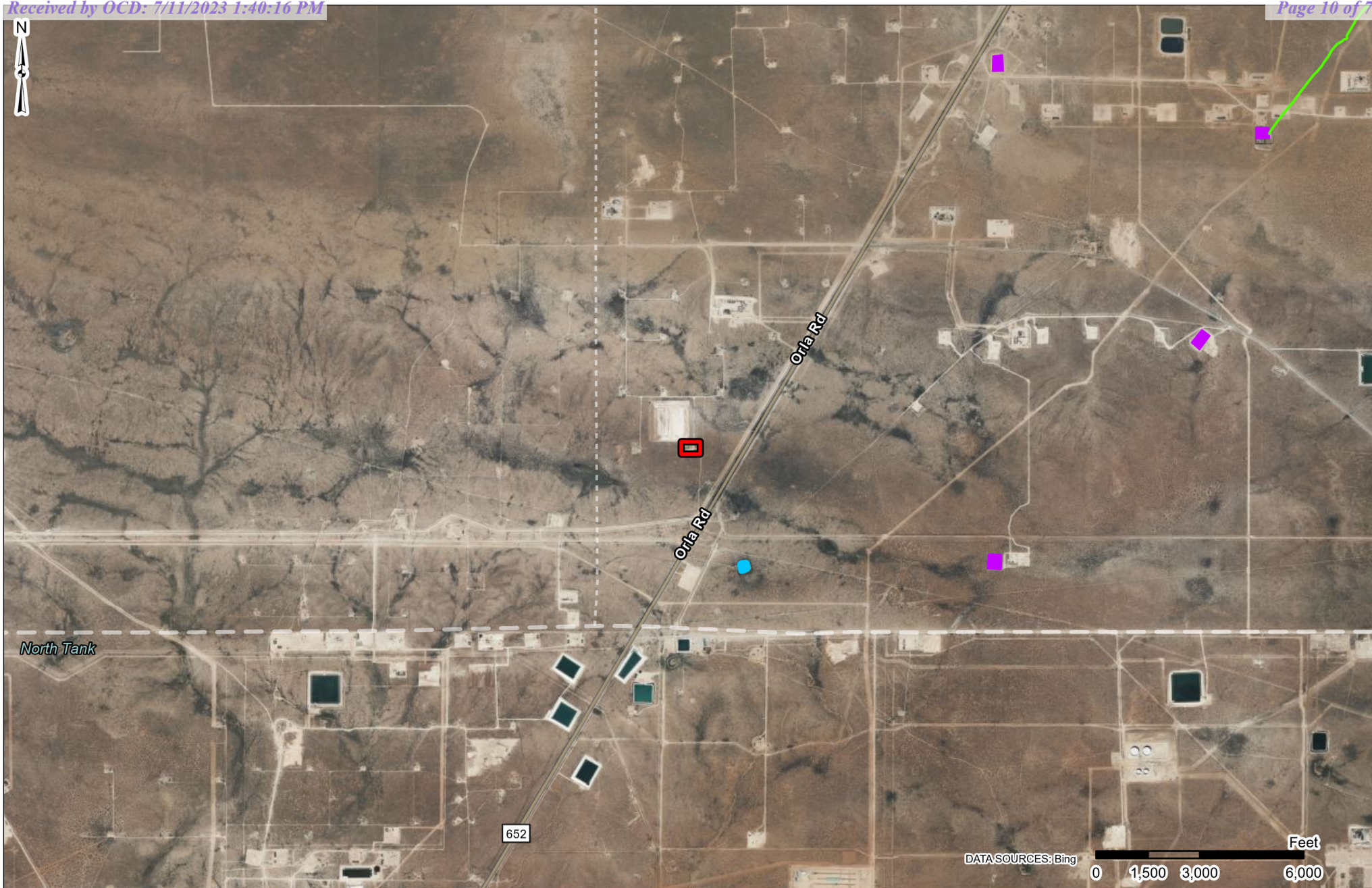

- Site Location
- Freshwater Emergent Wetland
- Freshwater Forested/Shrub Wetland
- Freshwater Pond
- Lake
- Riverine

Project No.:
AR227019

Date:
Jun 19 2023

Drawn By:
JWL

Reviewed By:
JRG

Terracon

4518 W Pierce St
Carlsbad, NM

PH. 806-300-0140 terracon.com

Designated Wetland Map

Superman Frac Pond
32.0125743° -103.7154456°
Lea County, New Mexico

Exhibit

5

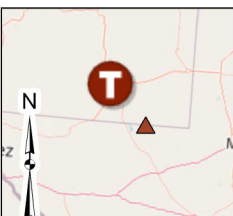
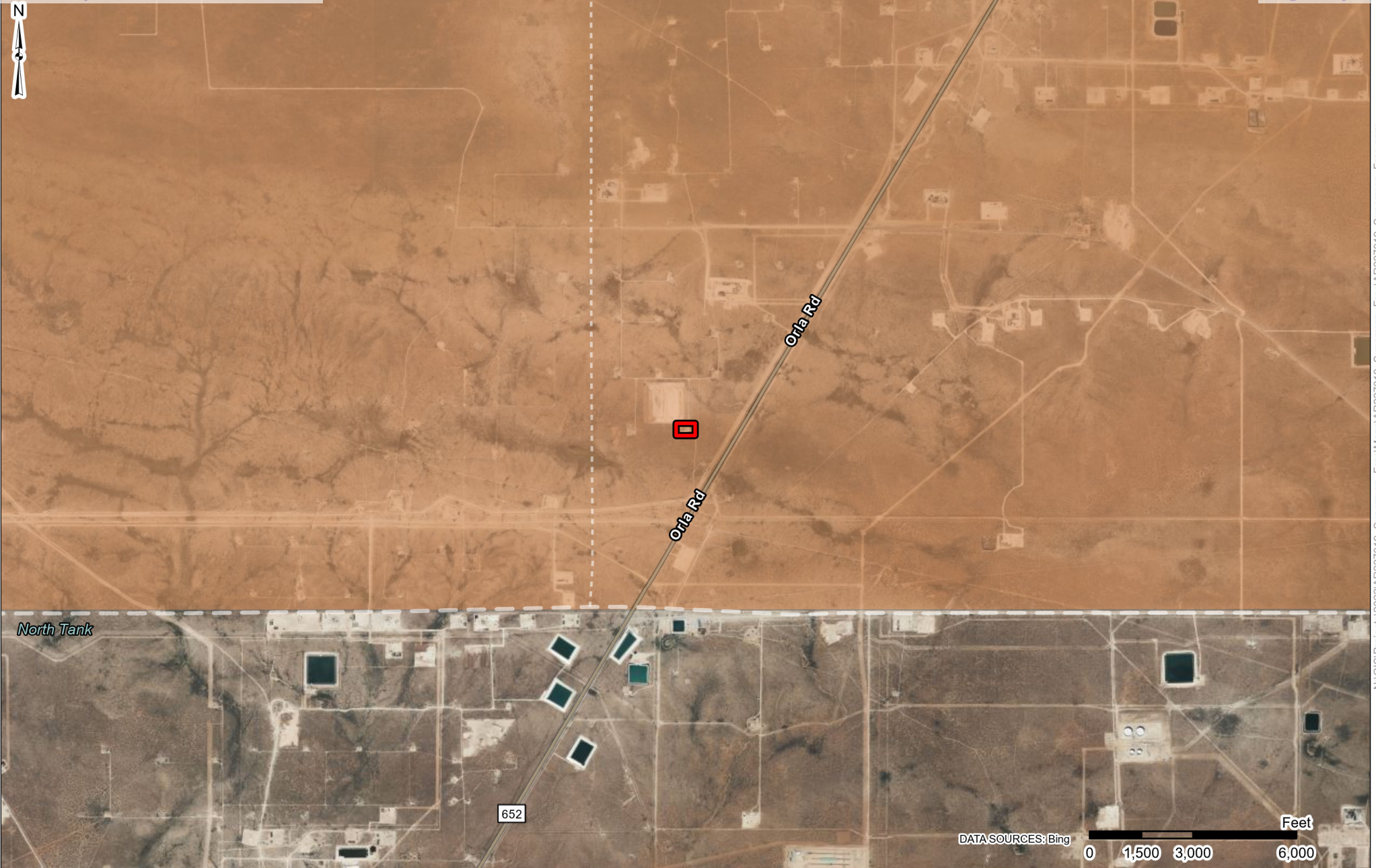

Site Location

Karst Potential

- Low
- Medium
- High

Project No.:
AR227019

Date:
Jun 19 2023

Drawn By:
JWL

Reviewed By:
JRG

Terracon

4518 W Pierce St
Carlsbad, NM

PH. 806-300-0140 terracon.com

Cave Karst Public UCP Map

Superman Frac Pond
32.0125743° -103.7154456°
Lea County, New Mexico

Exhibit

6

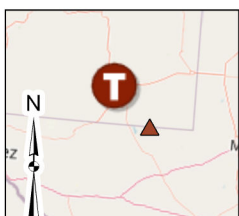
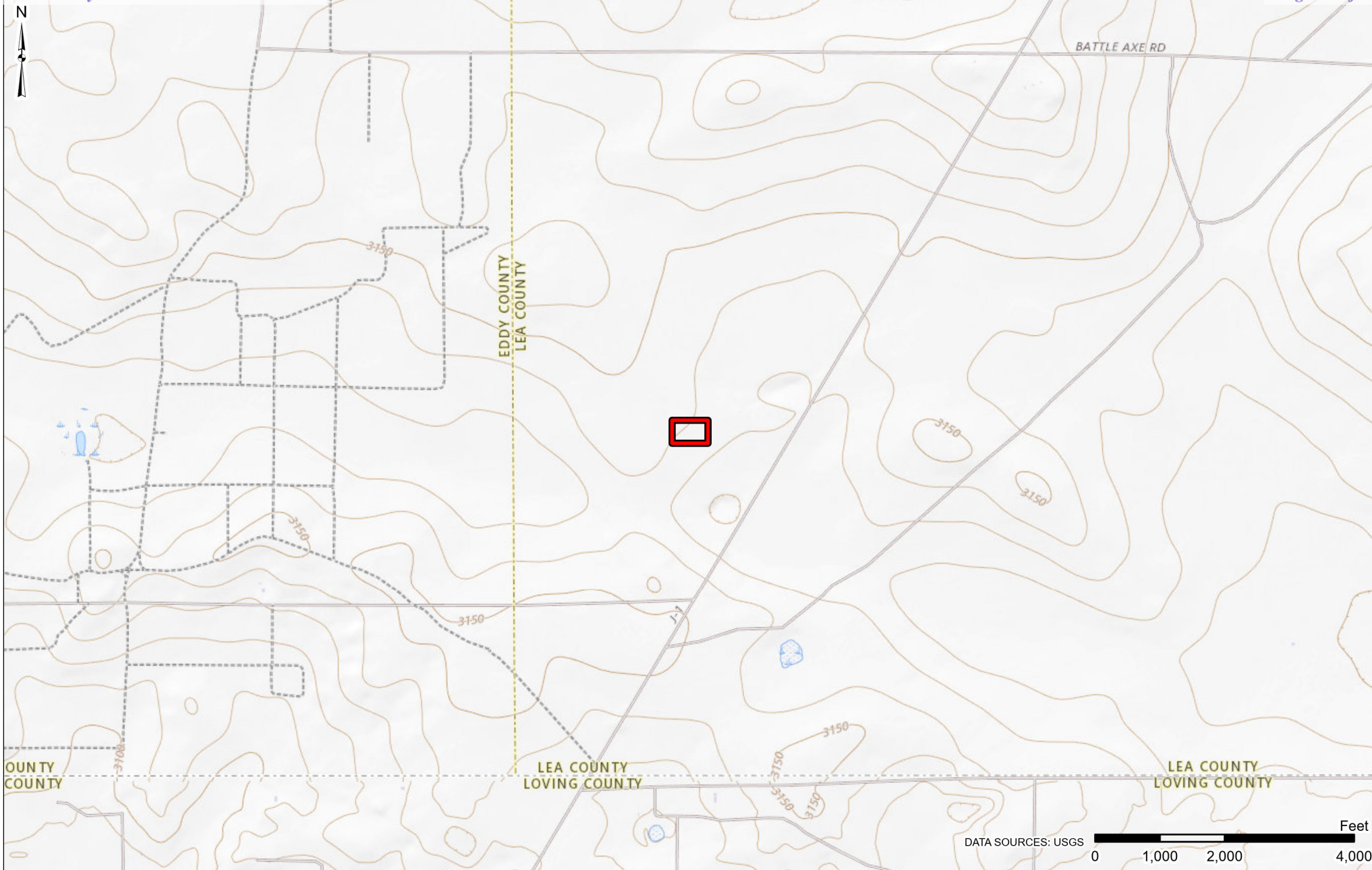

 Site Location

Project No.:
AR227019
Date:
Jun 19 2023
Drawn By:
JWL
Reviewed By:
JRG



4518 W Pierce St
Carlsbad, NM

PH. 806-300-0140

terracon.com

Topographic Map

Superman Frac Pond
32.0125743° -103.7154456°
Lea County, New Mexico

Exhibit

1



DATA SOURCES: Bing

0 40 80 160 Feet



 Excavation Boundary

Project No.:
AR227019

Date:
Jun 20 2023

Drawn By:
JWL

Reviewed By:
JRG

4518 W Pierce St
Carlsbad, NM
PH. 806-300-0140 terracon.com

Site Map

Superman Frac Pond
32.0125743° -103.7154456°
Lea County, New Mexico

Exhibit

2

Superman Frac Pond (Conoco Pad) ■ Lea County, New Mexico
June 21, 2023 ■ Terracon Project No. AR227019



PHOTO 1: View of inferred release area, facing West.

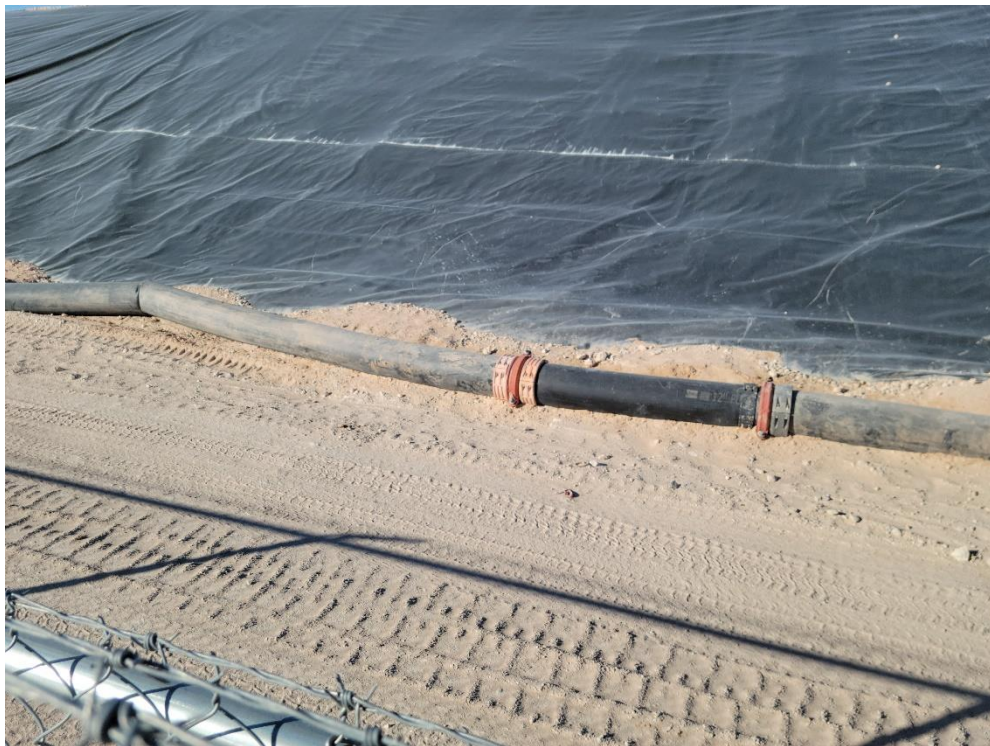

PHOTO 2: View of inferred release area, facing West.

Responsive ■ Resourceful ■ Reliable

Superman Frac Pond (Conoco Pad) ■ Lea County, New Mexico
June 21, 2023 ■ Terracon Project No. AR227019



PHOTO 3: View of area south of inferred release area facing west.



PHOTO 4: View of HA-1 sample location, facing West.

Responsive ■ Resourceful ■ Reliable

APPENDIX B – TABLES, PROCEDURES, AND FIGURES

TABLE 1 SOIL SAMPLE ANALYTICAL RESULTS - BTEX ¹ , Chloride ² , and TPH ³ Superman Frac Pond (Conoco Pad) Terracon Project No. AR227019								
Sample I.D.	Sample Depth (ft. bgs)	Sample Type	Sample Date	BTEX (mg/kg)	Chloride (mg/kg)	TPH (8015M) (mg/kg)		
						GRO	DRO	EXT DRO
Delineation Samples (On Pad)								
HA-1	0 - 0.5	Grab	02/01/22	<SLDs	77.2	ND	75.5	ND
	0.5 - 1	Grab	02/01/22	<SLDs	867	ND	ND	ND
	1.5 - 2	Grab	02/01/22	<SLDs	432	ND	ND	ND
Confirmation Samples (On Pad)								
CS-01	0.5 - 1	Comp	01/03/23	<SLDs	279	ND	75.4	ND
ES-1	0 - 0.5	Comp	01/03/23	<SLDs	253	ND	ND	ND
NS-1	0 - 0.5	Comp	01/03/23	<SLDs	256	ND	ND	ND
SS-1	0 - 0.5	Comp	01/03/23	<SLDs	276	ND	ND	ND
WS-1	0 - 0.5	Comp	01/03/23	<SLDs	237	ND	ND	ND
NMOCD Reclamation Standards ⁴ (Applicable for Soils from the Surface to 4 ft. Below Grade Surface)				Benzene - 10 Toluene - N/A Ethylbenzene - N/A Total Xylenes - N/A Total BTEX - 50	10,000	2,500		
NMOCD Remediation and Delineation Standards ⁵ (Applicable for Soils at Depths Greater than 4 ft. Below Grade Surface)				Benzene - 10 Toluene - N/A Ethylbenzene - N/A Total Xylenes - N/A Total BTEX - 50	10,000	2,500		

1. BTEX = Benzene, toluene, ethylbenzene, total xylenes analyzed by EPA Method 8021B

2. Chloride = Chloride analyzed by EPA Method 300.

3. TPH = Total petroleum hydrocarbons analyzed by EPA Method 8015M (GRO/DRO/MRO)

4. New Mexico Administration Code (NMAC) Restoration, Reclamation, and Re-vegetation (19.15.29.13) New Mexico Administration Code (NMAC) – D (Reclamation of areas no longer in use) for soils extending to 4 ft. bgs

5. New Mexico Oil Conservation Division (NMOCD) Remediation and Delineation Standards are proposed in 19.15.29.12 NMAC - N, 8/14/2018

< = Constituent not detected above the indicated laboratory SDL

NA = Not Analyzed

N/A = Not Applicable

Bold and Highlight denotes concentrations that exceed the New Mexico Oil Conservation Division (NMOCD) Reclamation and/or Remediation and Delineation Standards

APPENDIX C – ANALYTICAL REPORT AND CHAIN OF CUSTODY



Environment Testing America

ANALYTICAL REPORT

Eurofins Lubbock
6701 Aberdeen Ave.
Suite 8
Lubbock, TX 79424
Tel: (806)794-1296

Laboratory Job ID: 820-3295-1

Laboratory Sample Delivery Group: AR227019

Client Project/Site: Superman Frac Ponds

For:

Terracon Consulting Eng & Scientists
5847 50th St
Lubbock, Texas 79424

Attn: Joseph Guesnier

A handwritten signature in black ink that reads "Jessica Kramer".

Authorized for release by:
2/9/2022 6:27:27 PM

Jessica Kramer, Project Manager
(432)704-5440
jessica.kramer@eurofinset.com

LINKS

Review your project
results through

TotalAccess

Have a Question?



Visit us at:

www.eurofinsus.com/Env

This report has been electronically signed and authorized by the signatory. Electronic signature is intended to be the legally binding equivalent of a traditionally handwritten signature.

Results relate only to the items tested and the sample(s) as received by the laboratory.

Client: Terracon Consulting Eng & Scientists
Project/Site: Superman Frac Ponds

Laboratory Job ID: 820-3295-1
SDG: AR227019

1
2
3
4
5
6
7
8
9
10
11
12
13
14

Analytical test results meet all requirements of the associated regulatory program (e.g., NELAC (TNI), DoD, and ISO 17025) unless otherwise noted under the individual analysis. Data qualifiers are applied to note exceptions. Noncompliant quality control (QC) is further explained in narrative comments. QC data that exceed the upper limits and are associated with non-detect samples are qualified but no further narration is needed since the bias is high and does not change a non-detect result. Regulated compliance samples (e.g. SDWA, NPDES) must comply with the associated agency requirements/permits.

Coliform MCLs

· Based on the EPA primary drinking water standard MCL for total coliforms, a water supply is considered bacteriologically "SAFE" if no coliform bacteria are detected. To be considered "SAFE" your report should indicate "<1 cfu/100mL" or "NEG" for the coliform test. If you report indicates a positive result "POS" or a value greater than or equal to one, then your supply is "UNSAFE FOR DRINKING" contact your local health department.

Warranties, Terms, and Conditions

· Analyses for Field Parameters are performed by EQC field staff. Locations and certifications are identified on the Chain of Custody as follows:

ERF = field staff performs tests under NJ State certification #02015

VL = field staff performs tests under NJ State certification #06005

WG = field staff performs tests under NJ State certification #PA001

H = field staff performs tests under NJ NELAP certification #PA093, PA NELAP certification # 46-

05499

· Test results meet all TNI or other applicable regulatory agency requirements, including holding times and preservation, unless otherwise indicated.

· The report shall not be reproduced, except in full, without the written consent of the laboratory

· All samples are collected as "grab" samples unless otherwise identified.

· Reported results related only to the samples as tested. EQC is not responsible for sample integrity unless sampling has been performed by a member of our staff.

· EQC is not responsible for sampling and/or testing omissions. Note that regulatory authorities may assess substantial fines for testing omissions. Please track your sample collection schedules and results on a regular basis (e.g. weekly, monthly, or quarterly) to ensure compliance.

· Eurofins' online data portal "TotalAccess" will provide you with real-time access to collection dates and testing results. Please contact Client Services for further information.

· The following personnel or their deputies have approved the results of the tests performed by EQC: Nicki Smith (Environmental Chemistry) and Jacqueline Gartner (Water Microbiology).



Jessica Kramer
Project Manager
2/9/2022 6:27:27 PM

Client: Terracon Consulting Eng & Scientists
Project/Site: Superman Frac Ponds

Laboratory Job ID: 820-3295-1
SDG: AR227019

Table of Contents

Cover Page	1
Table of Contents	3
Definitions/Glossary	4
Case Narrative	5
Client Sample Results	6
Surrogate Summary	9
QC Sample Results	11
QC Association Summary	16
Lab Chronicle	18
Certification Summary	19
Method Summary	20
Sample Summary	21
Chain of Custody	22
Receipt Checklists	25

1
2
3
4
5
6
7
8
9
10
11
12
13
14

Definitions/Glossary

Client: Terracon Consulting Eng & Scientists
Project/Site: Superman Frac Ponds

Job ID: 820-3295-1
SDG: AR227019

Qualifiers

GC/MS VOA

Qualifier	Qualifier Description
U	Indicates the analyte was analyzed for but not detected.

GC Semi VOA

Qualifier	Qualifier Description
U	Indicates the analyte was analyzed for but not detected.

HPLC/IC

Qualifier	Qualifier Description
U	Indicates the analyte was analyzed for but not detected.

Glossary

Abbreviation	These commonly used abbreviations may or may not be present in this report.
□	Listed under the "D" column to designate that the result is reported on a dry weight basis
%R	Percent Recovery
CFL	Contains Free Liquid
CFU	Colony Forming Unit
CNF	Contains No Free Liquid
DER	Duplicate Error Ratio (normalized absolute difference)
Dil Fac	Dilution Factor
DL	Detection Limit (DoD/DOE)
DL, RA, RE, IN	Indicates a Dilution, Re-analysis, Re-extraction, or additional Initial metals/anion analysis of the sample
DLC	Decision Level Concentration (Radiochemistry)
EDL	Estimated Detection Limit (Dioxin)
LOD	Limit of Detection (DoD/DOE)
LOQ	Limit of Quantitation (DoD/DOE)
MCL	EPA recommended "Maximum Contaminant Level"
MDA	Minimum Detectable Activity (Radiochemistry)
MDC	Minimum Detectable Concentration (Radiochemistry)
MDL	Method Detection Limit
ML	Minimum Level (Dioxin)
MPN	Most Probable Number
MQL	Method Quantitation Limit
NC	Not Calculated
ND	Not Detected at the reporting limit (or MDL or EDL if shown)
NEG	Negative / Absent
POS	Positive / Present
PQL	Practical Quantitation Limit
PRES	Presumptive
QC	Quality Control
RER	Relative Error Ratio (Radiochemistry)
RL	Reporting Limit or Requested Limit (Radiochemistry)
RPD	Relative Percent Difference, a measure of the relative difference between two points
TEF	Toxicity Equivalent Factor (Dioxin)
TEQ	Toxicity Equivalent Quotient (Dioxin)
TNTC	Too Numerous To Count

Case Narrative

Client: Terracon Consulting Eng & Scientists
Project/Site: Superman Frac Ponds

Job ID: 820-3295-1
SDG: AR227019

Job ID: 820-3295-1

Laboratory: Eurofins Lubbock**Narrative**

**Job Narrative
820-3295-1****Receipt**

The samples were received on 2/2/2022 10:12 AM. Unless otherwise noted below, the samples arrived in good condition, and, where required, properly preserved and on ice. The temperature of the cooler at receipt time was -13.1°C

GC/MS VOA

No additional analytical or quality issues were noted, other than those described above or in the Definitions/ Glossary page.

GC Semi VOA

No additional analytical or quality issues were noted, other than those described above or in the Definitions/ Glossary page.

HPLC/IC

No additional analytical or quality issues were noted, other than those described above or in the Definitions/ Glossary page.

Client Sample Results

Client: Terracon Consulting Eng & Scientists
Project/Site: Superman Frac Ponds

Job ID: 820-3295-1
SDG: AR227019

Client Sample ID: HA-1 (0-.5')

Lab Sample ID: 820-3295-1

Date Collected: 02/01/22 12:00

Matrix: Soil

Date Received: 02/02/22 10:12

Sample Depth: 0 - .5'

Method: 8260C - Volatile Organic Compounds by GC/MS

Analyte	Result	Qualifier	RL	MDL	Unit	D	Prepared	Analyzed	Dil Fac
Benzene	<0.000990	U	0.000990		mg/Kg		02/07/22 09:25	02/08/22 12:28	1
Toluene	<0.00495	U	0.00495		mg/Kg		02/07/22 09:25	02/08/22 12:28	1
Ethylbenzene	<0.000990	U	0.000990		mg/Kg		02/07/22 09:25	02/08/22 12:28	1
m,p-Xylenes	<0.00198	U	0.00198		mg/Kg		02/07/22 09:25	02/08/22 12:28	1
o-Xylene	<0.000990	U	0.000990		mg/Kg		02/07/22 09:25	02/08/22 12:28	1
Xylenes, Total	<0.00198	U	0.00198		mg/Kg		02/07/22 09:25	02/08/22 12:28	1
MTBE	<0.00495	U	0.00495		mg/Kg		02/07/22 09:25	02/08/22 12:28	1

Surrogate	%Recovery	Qualifier	Limits	Prepared	Analyzed	Dil Fac
1,2-Dichloroethane-d4 (Surr)	109		56 - 150	02/07/22 09:25	02/08/22 12:28	1
4-Bromofluorobenzene (Surr)	102		68 - 152	02/07/22 09:25	02/08/22 12:28	1
Dibromofluoromethane (Surr)	104		53 - 142	02/07/22 09:25	02/08/22 12:28	1
Toluene-d8 (Surr)	93		70 - 130	02/07/22 09:25	02/08/22 12:28	1

Method: Total BTEX - Total BTEX Calculation

Analyte	Result	Qualifier	RL	MDL	Unit	D	Prepared	Analyzed	Dil Fac
Total BTEX	<0.00198	U	0.00198		mg/Kg			02/08/22 14:41	1

Method: 8015 NM - Diesel Range Organics (DRO) (GC)

Analyte	Result	Qualifier	RL	MDL	Unit	D	Prepared	Analyzed	Dil Fac
Total TPH	75.5		50.2		mg/Kg			02/08/22 17:33	1

Method: 8015B NM - Diesel Range Organics (DRO) (GC)

Analyte	Result	Qualifier	RL	MDL	Unit	D	Prepared	Analyzed	Dil Fac
Gasoline Range Organics (GRO)-C6-C10	<50.2	U	50.2		mg/Kg		02/07/22 18:25	02/07/22 21:33	1
Diesel Range Organics (Over C10-C28)	75.5		50.2		mg/Kg		02/07/22 18:25	02/07/22 21:33	1
Oil Range Organics (Over C28-C36)	<50.2	U	50.2		mg/Kg		02/07/22 18:25	02/07/22 21:33	1
Surrogate	%Recovery	Qualifier	Limits				Prepared	Analyzed	Dil Fac
1-Chlorooctane (Surr)	95		65 - 130				02/07/22 18:25	02/07/22 21:33	1
o-Terphenyl (Surr)	79		65 - 130				02/07/22 18:25	02/07/22 21:33	1

Method: 300.0 - Anions, Ion Chromatography

Analyte	Result	Qualifier	RL	MDL	Unit	D	Prepared	Analyzed	Dil Fac
Chloride	77.2		9.96		mg/Kg		02/08/22 20:33	02/09/22 05:43	1

Client Sample ID: HA-1 (.5'-1')

Lab Sample ID: 820-3295-2

Date Collected: 02/01/22 12:05

Matrix: Soil

Date Received: 02/02/22 10:12

Sample Depth: .5' - 1'

Method: 8260C - Volatile Organic Compounds by GC/MS

Analyte	Result	Qualifier	RL	MDL	Unit	D	Prepared	Analyzed	Dil Fac
Benzene	<0.00101	U	0.00101		mg/Kg		02/08/22 10:45	02/08/22 13:51	1
Toluene	<0.00503	U	0.00503		mg/Kg		02/08/22 10:45	02/08/22 13:51	1
Ethylbenzene	<0.00101	U	0.00101		mg/Kg		02/08/22 10:45	02/08/22 13:51	1
m,p-Xylenes	<0.00201	U	0.00201		mg/Kg		02/08/22 10:45	02/08/22 13:51	1
o-Xylene	<0.00101	U	0.00101		mg/Kg		02/08/22 10:45	02/08/22 13:51	1
Xylenes, Total	<0.00201	U	0.00201		mg/Kg		02/08/22 10:45	02/08/22 13:51	1

Eurofins Lubbock

Client Sample Results

Client: Terracon Consulting Eng & Scientists
Project/Site: Superman Frac Ponds

Job ID: 820-3295-1
SDG: AR227019

Client Sample ID: HA-1 (.5'-1')

Lab Sample ID: 820-3295-2

Date Collected: 02/01/22 12:05

Matrix: Soil

Date Received: 02/02/22 10:12

Sample Depth: .5' - 1'

Method: 8260C - Volatile Organic Compounds by GC/MS (Continued)

Analyte	Result	Qualifier	RL	MDL	Unit	D	Prepared	Analyzed	Dil Fac
MTBE	<0.00503	U	0.00503		mg/Kg		02/08/22 10:45	02/08/22 13:51	1
Surrogate	%Recovery	Qualifier	Limits				Prepared	Analyzed	Dil Fac
1,2-Dichloroethane-d4 (Surr)	93		56 - 150				02/08/22 10:45	02/08/22 13:51	1
4-Bromofluorobenzene (Surr)	106		68 - 152				02/08/22 10:45	02/08/22 13:51	1
Dibromofluoromethane (Surr)	91		53 - 142				02/08/22 10:45	02/08/22 13:51	1
Toluene-d8 (Surr)	97		70 - 130				02/08/22 10:45	02/08/22 13:51	1

Method: Total BTEX - Total BTEX Calculation

Analyte	Result	Qualifier	RL	MDL	Unit	D	Prepared	Analyzed	Dil Fac
Total BTEX	<0.00201	U	0.00201		mg/Kg			02/08/22 14:41	1

Method: 8015 NM - Diesel Range Organics (DRO) (GC)

Analyte	Result	Qualifier	RL	MDL	Unit	D	Prepared	Analyzed	Dil Fac
Total TPH	<49.2	U	49.2		mg/Kg			02/08/22 17:33	1

Method: 8015B NM - Diesel Range Organics (DRO) (GC) - RA

Analyte	Result	Qualifier	RL	MDL	Unit	D	Prepared	Analyzed	Dil Fac
Gasoline Range Organics (GRO)-C6-C10	<49.2	U	49.2		mg/Kg		02/07/22 18:25	02/08/22 17:19	1
Diesel Range Organics (Over C10-C28)	<49.2	U	49.2		mg/Kg		02/07/22 18:25	02/08/22 17:19	1
Oil Range Organics (Over C28-C36)	<49.2	U	49.2		mg/Kg		02/07/22 18:25	02/08/22 17:19	1
Surrogate	%Recovery	Qualifier	Limits				Prepared	Analyzed	Dil Fac
1-Chlorooctane (Surr)	118		65 - 130				02/07/22 18:25	02/08/22 17:19	1
o-Terphenyl (Surr)	119		65 - 130				02/07/22 18:25	02/08/22 17:19	1

Method: 300.0 - Anions, Ion Chromatography

Analyte	Result	Qualifier	RL	MDL	Unit	D	Prepared	Analyzed	Dil Fac
Chloride	867		10.1		mg/Kg		02/08/22 20:33	02/09/22 05:55	1

Client Sample ID: HA-1 (1.5'-2')

Lab Sample ID: 820-3295-3

Date Collected: 02/01/22 12:10

Matrix: Soil

Date Received: 02/02/22 10:12

Sample Depth: 1.5' - 2'

Method: 8260C - Volatile Organic Compounds by GC/MS

Analyte	Result	Qualifier	RL	MDL	Unit	D	Prepared	Analyzed	Dil Fac
Benzene	<0.00100	U	0.00100		mg/Kg		02/07/22 09:25	02/07/22 13:33	1
Toluene	<0.00502	U	0.00502		mg/Kg		02/07/22 09:25	02/07/22 13:33	1
Ethylbenzene	<0.00100	U	0.00100		mg/Kg		02/07/22 09:25	02/07/22 13:33	1
m,p-Xylenes	<0.00201	U	0.00201		mg/Kg		02/07/22 09:25	02/07/22 13:33	1
o-Xylene	<0.00100	U	0.00100		mg/Kg		02/07/22 09:25	02/07/22 13:33	1
Xylenes, Total	<0.00201	U	0.00201		mg/Kg		02/07/22 09:25	02/07/22 13:33	1
MTBE	<0.00502	U	0.00502		mg/Kg		02/07/22 09:25	02/07/22 13:33	1
Surrogate	%Recovery	Qualifier	Limits				Prepared	Analyzed	Dil Fac
1,2-Dichloroethane-d4 (Surr)	90		56 - 150				02/07/22 09:25	02/07/22 13:33	1
4-Bromofluorobenzene (Surr)	95		68 - 152				02/07/22 09:25	02/07/22 13:33	1
Dibromofluoromethane (Surr)	85		53 - 142				02/07/22 09:25	02/07/22 13:33	1

Eurofins Lubbock

Client Sample Results

Client: Terracon Consulting Eng & Scientists
Project/Site: Superman Frac Ponds

Job ID: 820-3295-1
SDG: AR227019

Client Sample ID: HA-1 (1.5'-2')

Lab Sample ID: 820-3295-3

Date Collected: 02/01/22 12:10

Matrix: Soil

Date Received: 02/02/22 10:12

Sample Depth: 1.5' - 2'

Method: 8260C - Volatile Organic Compounds by GC/MS (Continued)

Surrogate	%Recovery	Qualifier	Limits	Prepared	Analyzed	Dil Fac
Toluene-d8 (Surr)	103		70 - 130	02/07/22 09:25	02/07/22 13:33	1

Method: Total BTEX - Total BTEX Calculation

Analyte	Result	Qualifier	RL	MDL	Unit	D	Prepared	Analyzed	Dil Fac
Total BTEX	<0.00201	U	0.00201		mg/Kg			02/08/22 09:25	1

Method: 8015 NM - Diesel Range Organics (DRO) (GC)

Analyte	Result	Qualifier	RL	MDL	Unit	D	Prepared	Analyzed	Dil Fac
Total TPH	<49.5	U	49.5		mg/Kg			02/08/22 17:33	1

Method: 8015B NM - Diesel Range Organics (DRO) (GC) - RA

Analyte	Result	Qualifier	RL	MDL	Unit	D	Prepared	Analyzed	Dil Fac
Gasoline Range Organics (GRO)-C6-C10	<49.5	U	49.5		mg/Kg		02/07/22 18:25	02/08/22 17:38	1
Diesel Range Organics (Over C10-C28)	<49.5	U	49.5		mg/Kg		02/07/22 18:25	02/08/22 17:38	1
Oil Range Organics (Over C28-C36)	<49.5	U	49.5		mg/Kg		02/07/22 18:25	02/08/22 17:38	1
Surrogate	%Recovery	Qualifier	Limits				Prepared	Analyzed	Dil Fac
1-Chlorooctane (Surr)	122		65 - 130				02/07/22 18:25	02/08/22 17:38	1
o-Terphenyl (Surr)	124		65 - 130				02/07/22 18:25	02/08/22 17:38	1

Method: 300.0 - Anions, Ion Chromatography

Analyte	Result	Qualifier	RL	MDL	Unit	D	Prepared	Analyzed	Dil Fac
Chloride	432		10.2		mg/Kg		02/08/22 20:33	02/09/22 06:06	1

Surrogate Summary

Client: Terracon Consulting Eng & Scientists
Project/Site: Superman Frac Ponds

Job ID: 820-3295-1
SDG: AR227019

Method: 8260C - Volatile Organic Compounds by GC/MS

Matrix: Soil

Prep Type: Total/NA

Lab Sample ID	Client Sample ID	Percent Surrogate Recovery (Acceptance Limits)			
		DCA (56-150)	BFB (68-152)	DBFM (53-142)	TOL (70-130)
820-3295-1	HA-1 (0-.5')	109	102	104	93
820-3295-1 MS	HA-1 (0-.5')	93	109	101	95
820-3295-2	HA-1 (.5'-1')	93	106	91	97
820-3295-3	HA-1 (1.5'-2')	90	95	85	103
820-3295-3 MS	HA-1 (1.5'-2')	90	98	89	97
Surrogate Legend					
DCA = 1,2-Dichloroethane-d4 (Surr)					
BFB = 4-Bromofluorobenzene (Surr)					
DBFM = Dibromofluoromethane (Surr)					
TOL = Toluene-d8 (Surr)					

Method: 8260C - Volatile Organic Compounds by GC/MS

Matrix: Solid

Prep Type: Total/NA

Lab Sample ID	Client Sample ID	Percent Surrogate Recovery (Acceptance Limits)			
		DCA (56-150)	BFB (68-152)	DBFM (53-142)	TOL (70-130)
LCS 860-40432/3	Lab Control Sample	93	100	95	97
LCS 860-40610/3	Lab Control Sample	102	105	93	94
LCSD 860-40432/4	Lab Control Sample Dup	95	99	93	97
LCSD 860-40610/4	Lab Control Sample Dup	100	105	94	93
MB 860-40432/8	Method Blank	91	102	91	103
MB 860-40610/8	Method Blank	103	103	99	94
Surrogate Legend					
DCA = 1,2-Dichloroethane-d4 (Surr)					
BFB = 4-Bromofluorobenzene (Surr)					
DBFM = Dibromofluoromethane (Surr)					
TOL = Toluene-d8 (Surr)					

Method: 8015B NM - Diesel Range Organics (DRO) (GC)

Matrix: Soil

Prep Type: Total/NA

Lab Sample ID	Client Sample ID	Percent Surrogate Recovery (Acceptance Limits)	
		1CO1 (65-130)	OTPH1 (65-130)
820-3295-1	HA-1 (0-.5')	95	79
820-3295-2 - RA	HA-1 (.5'-1')	118	119
820-3295-3 - RA	HA-1 (1.5'-2')	122	124
Surrogate Legend			
1CO = 1-Chlorooctane (Surr)			
OTPH = o-Terphenyl (Surr)			

Method: 8015B NM - Diesel Range Organics (DRO) (GC)

Matrix: Solid

Prep Type: Total/NA

Lab Sample ID	Client Sample ID	Percent Surrogate Recovery (Acceptance Limits)	
		1CO1 (65-130)	OTPH1 (65-130)
820-3297-A-8-C MS	Matrix Spike	99	83

Eurofins Lubbock

Surrogate Summary

Client: Terracon Consulting Eng & Scientists
Project/Site: Superman Frac Ponds

Job ID: 820-3295-1
SDG: AR227019

Method: 8015B NM - Diesel Range Organics (DRO) (GC) (Continued)

Matrix: Solid

Prep Type: Total/NA

		Percent Surrogate Recovery (Acceptance Limits)	
Lab Sample ID	Client Sample ID	1CO1 (65-130)	OTPH1 (65-130)
820-3297-A-8-D MSD	Matrix Spike Duplicate	94	78
LCS 860-40569/2-A	Lab Control Sample	100	85
LCSD 860-40569/3-A	Lab Control Sample Dup	99	83
MB 860-40569/1-A	Method Blank	98	81
Surrogate Legend			
1CO = 1-Chlorooctane (Surr)			
OTPH = o-Terphenyl (Surr)			

QC Sample Results

Client: Terracon Consulting Eng & Scientists
Project/Site: Superman Frac Ponds

Job ID: 820-3295-1
SDG: AR227019

Method: 8260C - Volatile Organic Compounds by GC/MS

Lab Sample ID: 820-3295-1 MS

Matrix: Soil

Analysis Batch: 40610

Client Sample ID: HA-1 (0-5')

Prep Type: Total/NA

Prep Batch: 40424

Analyte	Sample Result	Sample Qualifier	Spike Added	MS Result	MS Qualifier	Unit	D	%Rec	%Rec. Limits
Benzene	<0.000990	U	0.0504	0.04617		mg/Kg		92	71 - 119
Toluene	<0.00495	U	0.0504	0.04568		mg/Kg		91	74 - 122
Ethylbenzene	<0.000990	U	0.0504	0.04732		mg/Kg		94	80 - 123
m,p-Xylenes	<0.00198	U	0.0504	0.04484		mg/Kg		89	78 - 127
o-Xylene	<0.000990	U	0.0504	0.04690		mg/Kg		93	79 - 125
MTBE	<0.00495	U	0.0504	0.05188		mg/Kg		103	64 - 148

Surrogate	MS %Recovery	MS Qualifier	Limits
1,2-Dichloroethane-d4 (Surr)	93		56 - 150
4-Bromofluorobenzene (Surr)	109		68 - 152
Dibromofluoromethane (Surr)	101		53 - 142
Toluene-d8 (Surr)	95		70 - 130

Lab Sample ID: 820-3295-3 MS

Matrix: Soil

Analysis Batch: 40432

Client Sample ID: HA-1 (1.5'-2')

Prep Type: Total/NA

Prep Batch: 40424

Analyte	Sample Result	Sample Qualifier	Spike Added	MS Result	MS Qualifier	Unit	D	%Rec	%Rec. Limits
Benzene	<0.00100	U	0.0502	0.04042		mg/Kg		81	71 - 119
Toluene	<0.00502	U	0.0502	0.04258		mg/Kg		85	74 - 122
Ethylbenzene	<0.00100	U	0.0502	0.04742		mg/Kg		94	80 - 123
m,p-Xylenes	<0.00201	U	0.0502	0.04700		mg/Kg		94	78 - 127
o-Xylene	<0.00100	U	0.0502	0.04795		mg/Kg		96	79 - 125
MTBE	<0.00502	U	0.0502	0.03741		mg/Kg		75	64 - 148

Surrogate	MS %Recovery	MS Qualifier	Limits
1,2-Dichloroethane-d4 (Surr)	90		56 - 150
4-Bromofluorobenzene (Surr)	98		68 - 152
Dibromofluoromethane (Surr)	89		53 - 142
Toluene-d8 (Surr)	97		70 - 130

Lab Sample ID: MB 860-40432/8

Matrix: Solid

Analysis Batch: 40432

Client Sample ID: Method Blank

Prep Type: Total/NA

Analyte	MB Result	MB Qualifier	RL	MDL	Unit	D	Prepared	Analyzed	Dil Fac
Benzene	<0.00100	U	0.00100		mg/Kg			02/07/22 13:09	1
Toluene	<0.00500	U	0.00500		mg/Kg			02/07/22 13:09	1
Ethylbenzene	<0.00100	U	0.00100		mg/Kg			02/07/22 13:09	1
m,p-Xylenes	<0.00200	U	0.00200		mg/Kg			02/07/22 13:09	1
o-Xylene	<0.00100	U	0.00100		mg/Kg			02/07/22 13:09	1
Xylenes, Total	<0.00200	U	0.00200		mg/Kg			02/07/22 13:09	1
MTBE	<0.00500	U	0.00500		mg/Kg			02/07/22 13:09	1

Surrogate	MB %Recovery	MB Qualifier	Limits	Prepared	Analyzed	Dil Fac
1,2-Dichloroethane-d4 (Surr)	91		56 - 150		02/07/22 13:09	1
4-Bromofluorobenzene (Surr)	102		68 - 152		02/07/22 13:09	1

Eurofins Lubbock

QC Sample Results

Client: Terracon Consulting Eng & Scientists
Project/Site: Superman Frac Ponds

Job ID: 820-3295-1
SDG: AR227019

Method: 8260C - Volatile Organic Compounds by GC/MS (Continued)

Lab Sample ID: MB 860-40432/8

Matrix: Solid

Analysis Batch: 40432

Client Sample ID: Method Blank

Prep Type: Total/NA

Surrogate	MB %Recovery	MB Qualifier	Limits	Prepared	Analyzed	Dil Fac
Dibromofluoromethane (Surr)	91		53 - 142		02/07/22 13:09	1
Toluene-d8 (Surr)	103		70 - 130		02/07/22 13:09	1

Lab Sample ID: LCS 860-40432/3

Matrix: Solid

Analysis Batch: 40432

Client Sample ID: Lab Control Sample

Prep Type: Total/NA

Analyte	Spike Added	LCS Result	LCS Qualifier	Unit	D	%Rec	%Rec. Limits
Benzene	0.0500	0.04273		mg/Kg		85	66 - 142
Toluene	0.0500	0.04409		mg/Kg		88	74 - 130
Ethylbenzene	0.0500	0.04836		mg/Kg		97	80 - 130
m,p-Xylenes	0.0500	0.04829		mg/Kg		97	78 - 130
o-Xylene	0.0500	0.05106		mg/Kg		102	79 - 130
MTBE	0.0500	0.04312		mg/Kg		86	64 - 148

Surrogate	LCS %Recovery	LCS Qualifier	Limits
1,2-Dichloroethane-d4 (Surr)	93		56 - 150
4-Bromofluorobenzene (Surr)	100		68 - 152
Dibromofluoromethane (Surr)	95		53 - 142
Toluene-d8 (Surr)	97		70 - 130

Lab Sample ID: LCSD 860-40432/4

Matrix: Solid

Analysis Batch: 40432

Client Sample ID: Lab Control Sample Dup

Prep Type: Total/NA

Analyte	Spike Added	LCSD Result	LCSD Qualifier	Unit	D	%Rec	%Rec. Limits	RPD	RPD Limit
Benzene	0.0500	0.04303		mg/Kg		86	66 - 142	1	25
Toluene	0.0500	0.04422		mg/Kg		88	74 - 130	0	25
Ethylbenzene	0.0500	0.04881		mg/Kg		98	80 - 130	1	25
m,p-Xylenes	0.0500	0.04890		mg/Kg		98	78 - 130	1	25
o-Xylene	0.0500	0.05066		mg/Kg		101	79 - 130	1	25
MTBE	0.0500	0.04394		mg/Kg		88	64 - 148	2	25

Surrogate	LCSD %Recovery	LCSD Qualifier	Limits
1,2-Dichloroethane-d4 (Surr)	95		56 - 150
4-Bromofluorobenzene (Surr)	99		68 - 152
Dibromofluoromethane (Surr)	93		53 - 142
Toluene-d8 (Surr)	97		70 - 130

Lab Sample ID: MB 860-40610/8

Matrix: Solid

Analysis Batch: 40610

Client Sample ID: Method Blank

Prep Type: Total/NA

Analyte	MB Result	MB Qualifier	RL	MDL	Unit	D	Prepared	Analyzed	Dil Fac
Benzene	<0.00100	U	0.00100		mg/Kg			02/08/22 12:07	1
Toluene	<0.00500	U	0.00500		mg/Kg			02/08/22 12:07	1
Ethylbenzene	<0.00100	U	0.00100		mg/Kg			02/08/22 12:07	1
m,p-Xylenes	<0.00200	U	0.00200		mg/Kg			02/08/22 12:07	1

Eurofins Lubbock

QC Sample Results

Client: Terracon Consulting Eng & Scientists
Project/Site: Superman Frac Ponds

Job ID: 820-3295-1
SDG: AR227019

Method: 8260C - Volatile Organic Compounds by GC/MS (Continued)

Lab Sample ID: MB 860-40610/8

Matrix: Solid

Analysis Batch: 40610

Client Sample ID: Method Blank

Prep Type: Total/NA

Analyte	MB Result	MB Qualifier	RL	MDL	Unit	D	Prepared	Analyzed	Dil Fac
o-Xylene	<0.00100	U	0.00100		mg/Kg			02/08/22 12:07	1
Xylenes, Total	<0.00200	U	0.00200		mg/Kg			02/08/22 12:07	1
MTBE	<0.00500	U	0.00500		mg/Kg			02/08/22 12:07	1

Surrogate	MB %Recovery	MB Qualifier	Limits	Prepared	Analyzed	Dil Fac
1,2-Dichloroethane-d4 (Surr)	103		56 - 150		02/08/22 12:07	1
4-Bromofluorobenzene (Surr)	103		68 - 152		02/08/22 12:07	1
Dibromofluoromethane (Surr)	99		53 - 142		02/08/22 12:07	1
Toluene-d8 (Surr)	94		70 - 130		02/08/22 12:07	1

Lab Sample ID: LCS 860-40610/3

Matrix: Solid

Analysis Batch: 40610

Client Sample ID: Lab Control Sample

Prep Type: Total/NA

Analyte	Spike Added	LCS Result	LCS Qualifier	Unit	D	%Rec	%Rec. Limits
Benzene	0.0500	0.04954		mg/Kg		99	66 - 142
Toluene	0.0500	0.04690		mg/Kg		94	74 - 130
Ethylbenzene	0.0500	0.05016		mg/Kg		100	80 - 130
m,p-Xylenes	0.0500	0.04629		mg/Kg		93	78 - 130
o-Xylene	0.0500	0.04977		mg/Kg		100	79 - 130
MTBE	0.0500	0.06090		mg/Kg		122	64 - 148

Surrogate	LCS %Recovery	LCS Qualifier	Limits
1,2-Dichloroethane-d4 (Surr)	102		56 - 150
4-Bromofluorobenzene (Surr)	105		68 - 152
Dibromofluoromethane (Surr)	93		53 - 142
Toluene-d8 (Surr)	94		70 - 130

Lab Sample ID: LCSD 860-40610/4

Matrix: Solid

Analysis Batch: 40610

Client Sample ID: Lab Control Sample Dup

Prep Type: Total/NA

Analyte	Spike Added	LCSD Result	LCSD Qualifier	Unit	D	%Rec	%Rec. Limits	RPD	RPD Limit
Benzene	0.0500	0.05170		mg/Kg		103	66 - 142	4	25
Toluene	0.0500	0.04915		mg/Kg		98	74 - 130	5	25
Ethylbenzene	0.0500	0.05128		mg/Kg		103	80 - 130	2	25
m,p-Xylenes	0.0500	0.04814		mg/Kg		96	78 - 130	4	25
o-Xylene	0.0500	0.05125		mg/Kg		103	79 - 130	3	25
MTBE	0.0500	0.05721		mg/Kg		114	64 - 148	6	25

Surrogate	LCSD %Recovery	LCSD Qualifier	Limits
1,2-Dichloroethane-d4 (Surr)	100		56 - 150
4-Bromofluorobenzene (Surr)	105		68 - 152
Dibromofluoromethane (Surr)	94		53 - 142
Toluene-d8 (Surr)	93		70 - 130

Eurofins Lubbock

QC Sample Results

Client: Terracon Consulting Eng & Scientists
Project/Site: Superman Frac Ponds

Job ID: 820-3295-1
SDG: AR227019

Method: 8015B NM - Diesel Range Organics (DRO) (GC)

Lab Sample ID: MB 860-40569/1-A

Matrix: Solid

Analysis Batch: 40453

Client Sample ID: Method Blank

Prep Type: Total/NA

Prep Batch: 40569

Analyte	MB Result	MB Qualifier	RL	MDL	Unit	D	Prepared	Analyzed	Dil Fac
Gasoline Range Organics (GRO)-C6-C10	<50.0	U	50.0		mg/Kg		02/07/22 18:25	02/07/22 19:13	1
Diesel Range Organics (Over C10-C28)	<50.0	U	50.0		mg/Kg		02/07/22 18:25	02/07/22 19:13	1
Oil Range Organics (Over C28-C36)	<50.0	U	50.0		mg/Kg		02/07/22 18:25	02/07/22 19:13	1
Surrogate	MB %Recovery	MB Qualifier	Limits				Prepared	Analyzed	Dil Fac
1-Chlorooctane (Surr)	98		65 - 130				02/07/22 18:25	02/07/22 19:13	1
o-Terphenyl (Surr)	81		65 - 130				02/07/22 18:25	02/07/22 19:13	1

Lab Sample ID: LCS 860-40569/2-A

Matrix: Solid

Analysis Batch: 40453

Client Sample ID: Lab Control Sample

Prep Type: Total/NA

Prep Batch: 40569

Analyte	Spike Added	LCS Result	LCS Qualifier	Unit	D	%Rec	%Rec. Limits
Gasoline Range Organics (GRO)-C6-C10	994	1053		mg/Kg		106	70 - 135
Diesel Range Organics (Over C10-C28)	996	939.6		mg/Kg		94	70 - 135
Surrogate	LCS %Recovery	LCS Qualifier	Limits				
1-Chlorooctane (Surr)	100		65 - 130				
o-Terphenyl (Surr)	85		65 - 130				

Lab Sample ID: LCSD 860-40569/3-A

Matrix: Solid

Analysis Batch: 40453

Client Sample ID: Lab Control Sample Dup

Prep Type: Total/NA

Prep Batch: 40569

Analyte	Spike Added	LCSD Result	LCSD Qualifier	Unit	D	%Rec	%Rec. Limits	RPD	RPD Limit
Gasoline Range Organics (GRO)-C6-C10	994	1054		mg/Kg		106	70 - 135	0	35
Diesel Range Organics (Over C10-C28)	996	950.9		mg/Kg		95	70 - 135	1	35
Surrogate	LCSD %Recovery	LCSD Qualifier	Limits						
1-Chlorooctane (Surr)	99		65 - 130						
o-Terphenyl (Surr)	83		65 - 130						

Lab Sample ID: 820-3297-A-8-C MS

Matrix: Solid

Analysis Batch: 40453

Client Sample ID: Matrix Spike

Prep Type: Total/NA

Prep Batch: 40569

Analyte	Sample Result	Sample Qualifier	Spike Added	MS Result	MS Qualifier	Unit	D	%Rec	%Rec. Limits
Gasoline Range Organics (GRO)-C6-C10	<49.6	U	994	1063		mg/Kg		107	70 - 135
Diesel Range Organics (Over C10-C28)	<49.6	U	996	967.1		mg/Kg		97	70 - 135

Eurofins Lubbock

QC Sample Results

Client: Terracon Consulting Eng & Scientists
Project/Site: Superman Frac Ponds

Job ID: 820-3295-1
SDG: AR227019

Method: 8015B NM - Diesel Range Organics (DRO) (GC) (Continued)

Lab Sample ID: 820-3297-A-8-C MS

Matrix: Solid

Analysis Batch: 40453

Client Sample ID: Matrix Spike

Prep Type: Total/NA

Prep Batch: 40569

	MS	MS	
Surrogate	%Recovery	Qualifier	Limits
1-Chlorooctane (Surr)	99		65 - 130
o-Terphenyl (Surr)	83		65 - 130

Lab Sample ID: 820-3297-A-8-D MSD

Matrix: Solid

Analysis Batch: 40453

Client Sample ID: Matrix Spike Duplicate

Prep Type: Total/NA

Prep Batch: 40569

Analyte	Sample Result	Sample Qualifier	Spike Added	MSD Result	MSD Qualifier	Unit	D	%Rec	%Rec. Limits	RPD	RPD Limit
Gasoline Range Organics (GRO)-C6-C10	<49.6	U	996	1022		mg/Kg		103	70 - 135	4	35
Diesel Range Organics (Over C10-C28)	<49.6	U	998	936.2		mg/Kg		94	70 - 135	3	35

	MSD	MSD	
Surrogate	%Recovery	Qualifier	Limits
1-Chlorooctane (Surr)	94		65 - 130
o-Terphenyl (Surr)	78		65 - 130

Method: 300.0 - Anions, Ion Chromatography

Lab Sample ID: MB 860-40750/1-A

Matrix: Solid

Analysis Batch: 40597

Client Sample ID: Method Blank

Prep Type: Total/NA

Prep Batch: 40750

Analyte	MB Result	MB Qualifier	RL	MDL	Unit	D	Prepared	Analyzed	Dil Fac
Chloride	<10.0	U	10.0		mg/Kg		02/08/22 20:33	02/08/22 23:52	1

Lab Sample ID: LCS 860-40750/2-A

Matrix: Solid

Analysis Batch: 40597

Client Sample ID: Lab Control Sample

Prep Type: Total/NA

Prep Batch: 40750

Analyte	Spike Added	LCS Result	LCS Qualifier	Unit	D	%Rec	%Rec. Limits
Chloride	100	98.76		mg/Kg		99	80 - 120

Lab Sample ID: LCSD 860-40750/3-A

Matrix: Solid

Analysis Batch: 40597

Client Sample ID: Lab Control Sample Dup

Prep Type: Total/NA

Prep Batch: 40750

Analyte	Spike Added	LCSD Result	LCSD Qualifier	Unit	D	%Rec	%Rec. Limits	RPD	RPD Limit
Chloride	100	98.12		mg/Kg		98	80 - 120	1	20

Eurofins Lubbock

QC Association Summary

Client: Terracon Consulting Eng & Scientists
Project/Site: Superman Frac Ponds

Job ID: 820-3295-1
SDG: AR227019

GC/MS VOA

Prep Batch: 40424

Lab Sample ID	Client Sample ID	Prep Type	Matrix	Method	Prep Batch
820-3295-1	HA-1 (0-.5')	Total/NA	Soil	5035	
820-3295-3	HA-1 (1.5'-2')	Total/NA	Soil	5035	
820-3295-1 MS	HA-1 (0-.5')	Total/NA	Soil	5035	
820-3295-3 MS	HA-1 (1.5'-2')	Total/NA	Soil	5035	

Analysis Batch: 40432

Lab Sample ID	Client Sample ID	Prep Type	Matrix	Method	Prep Batch
820-3295-3	HA-1 (1.5'-2')	Total/NA	Soil	8260C	40424
MB 860-40432/8	Method Blank	Total/NA	Solid	8260C	
LCS 860-40432/3	Lab Control Sample	Total/NA	Solid	8260C	
LCSD 860-40432/4	Lab Control Sample Dup	Total/NA	Solid	8260C	
820-3295-3 MS	HA-1 (1.5'-2')	Total/NA	Soil	8260C	40424

Analysis Batch: 40610

Lab Sample ID	Client Sample ID	Prep Type	Matrix	Method	Prep Batch
820-3295-1	HA-1 (0-.5')	Total/NA	Soil	8260C	40424
820-3295-2	HA-1 (.5'-1')	Total/NA	Soil	8260C	40647
MB 860-40610/8	Method Blank	Total/NA	Solid	8260C	
LCS 860-40610/3	Lab Control Sample	Total/NA	Solid	8260C	
LCSD 860-40610/4	Lab Control Sample Dup	Total/NA	Solid	8260C	
820-3295-1 MS	HA-1 (0-.5')	Total/NA	Soil	8260C	40424

Analysis Batch: 40623

Lab Sample ID	Client Sample ID	Prep Type	Matrix	Method	Prep Batch
820-3295-3	HA-1 (1.5'-2')	Total/NA	Soil	Total BTEX	

Prep Batch: 40647

Lab Sample ID	Client Sample ID	Prep Type	Matrix	Method	Prep Batch
820-3295-2	HA-1 (.5'-1')	Total/NA	Soil	5035	

Analysis Batch: 40702

Lab Sample ID	Client Sample ID	Prep Type	Matrix	Method	Prep Batch
820-3295-1	HA-1 (0-.5')	Total/NA	Soil	Total BTEX	
820-3295-2	HA-1 (.5'-1')	Total/NA	Soil	Total BTEX	

GC Semi VOA

Analysis Batch: 37733

Lab Sample ID	Client Sample ID	Prep Type	Matrix	Method	Prep Batch
820-3295-1	HA-1 (0-.5')	Total/NA	Soil	8015 NM	
820-3295-2	HA-1 (.5'-1')	Total/NA	Soil	8015 NM	
820-3295-3	HA-1 (1.5'-2')	Total/NA	Soil	8015 NM	

Analysis Batch: 40453

Lab Sample ID	Client Sample ID	Prep Type	Matrix	Method	Prep Batch
820-3295-1	HA-1 (0-.5')	Total/NA	Soil	8015B NM	40569
MB 860-40569/1-A	Method Blank	Total/NA	Solid	8015B NM	40569
LCS 860-40569/2-A	Lab Control Sample	Total/NA	Solid	8015B NM	40569
LCSD 860-40569/3-A	Lab Control Sample Dup	Total/NA	Solid	8015B NM	40569
820-3297-A-8-C MS	Matrix Spike	Total/NA	Solid	8015B NM	40569
820-3297-A-8-D MSD	Matrix Spike Duplicate	Total/NA	Solid	8015B NM	40569

Eurofins Lubbock

QC Association Summary

Client: Terracon Consulting Eng & Scientists
Project/Site: Superman Frac Ponds

Job ID: 820-3295-1
SDG: AR227019

GC Semi VOA

Prep Batch: 40569

Lab Sample ID	Client Sample ID	Prep Type	Matrix	Method	Prep Batch
820-3295-1	HA-1 (0-.5')	Total/NA	Soil	8015NM Prep	
820-3295-2 - RA	HA-1 (.5'-1')	Total/NA	Soil	8015NM Prep	
820-3295-3 - RA	HA-1 (1.5'-2')	Total/NA	Soil	8015NM Prep	
MB 860-40569/1-A	Method Blank	Total/NA	Solid	8015NM Prep	
LCS 860-40569/2-A	Lab Control Sample	Total/NA	Solid	8015NM Prep	
LCSD 860-40569/3-A	Lab Control Sample Dup	Total/NA	Solid	8015NM Prep	
820-3297-A-8-C MS	Matrix Spike	Total/NA	Solid	8015NM Prep	
820-3297-A-8-D MSD	Matrix Spike Duplicate	Total/NA	Solid	8015NM Prep	

Analysis Batch: 40619

Lab Sample ID	Client Sample ID	Prep Type	Matrix	Method	Prep Batch
820-3295-2 - RA	HA-1 (.5'-1')	Total/NA	Soil	8015B NM	40569
820-3295-3 - RA	HA-1 (1.5'-2')	Total/NA	Soil	8015B NM	40569

HPLC/IC

Analysis Batch: 40597

Lab Sample ID	Client Sample ID	Prep Type	Matrix	Method	Prep Batch
820-3295-1	HA-1 (0-.5')	Total/NA	Soil	300.0	40750
820-3295-2	HA-1 (.5'-1')	Total/NA	Soil	300.0	40750
820-3295-3	HA-1 (1.5'-2')	Total/NA	Soil	300.0	40750
MB 860-40750/1-A	Method Blank	Total/NA	Solid	300.0	40750
LCS 860-40750/2-A	Lab Control Sample	Total/NA	Solid	300.0	40750
LCSD 860-40750/3-A	Lab Control Sample Dup	Total/NA	Solid	300.0	40750

Prep Batch: 40750

Lab Sample ID	Client Sample ID	Prep Type	Matrix	Method	Prep Batch
820-3295-1	HA-1 (0-.5')	Total/NA	Soil	300_Prep	
820-3295-2	HA-1 (.5'-1')	Total/NA	Soil	300_Prep	
820-3295-3	HA-1 (1.5'-2')	Total/NA	Soil	300_Prep	
MB 860-40750/1-A	Method Blank	Total/NA	Solid	300_Prep	
LCS 860-40750/2-A	Lab Control Sample	Total/NA	Solid	300_Prep	
LCSD 860-40750/3-A	Lab Control Sample Dup	Total/NA	Solid	300_Prep	

Lab Chronicle

Client: Terracon Consulting Eng & Scientists
Project/Site: Superman Frac Ponds

Job ID: 820-3295-1
SDG: AR227019

Client Sample ID: HA-1 (0-.5')

Lab Sample ID: 820-3295-1

Date Collected: 02/01/22 12:00

Matrix: Soil

Date Received: 02/02/22 10:12

Prep Type	Batch Type	Batch Method	Run	Dil Factor	Initial Amount	Final Amount	Batch Number	Prepared or Analyzed	Analyst	Lab
Total/NA	Prep	5035			5.05 g	5 mL	40424	02/07/22 09:25	CSP	XEN STF
Total/NA	Analysis	8260C		1	5 mL	5 mL	40610	02/08/22 12:28	CSP	XEN STF
Total/NA	Analysis	Total BTEX		1			40702	02/08/22 14:41	CSP	XEN STF
Total/NA	Analysis	8015 NM		1			37733	02/08/22 17:33	DD	XEN STF
Total/NA	Prep	8015NM Prep			9.96 g	10 mL	40569	02/07/22 18:25	SAR	XEN STF
Total/NA	Analysis	8015B NM		1			40453	02/07/22 21:33	T1S	XEN STF
Total/NA	Prep	300_Prep			5.02 g	50 mL	40750	02/08/22 20:33	ANP	XEN STF
Total/NA	Analysis	300.0		1			40597	02/09/22 05:43	ANP	XEN STF

Client Sample ID: HA-1 (.5'-1')

Lab Sample ID: 820-3295-2

Date Collected: 02/01/22 12:05

Matrix: Soil

Date Received: 02/02/22 10:12

Prep Type	Batch Type	Batch Method	Run	Dil Factor	Initial Amount	Final Amount	Batch Number	Prepared or Analyzed	Analyst	Lab
Total/NA	Prep	5035			4.97 g	5 mL	40647	02/08/22 10:45	KLV	XEN STF
Total/NA	Analysis	8260C		1	5 mL	5 mL	40610	02/08/22 13:51	CSP	XEN STF
Total/NA	Analysis	Total BTEX		1			40702	02/08/22 14:41	CSP	XEN STF
Total/NA	Analysis	8015 NM		1			37733	02/08/22 17:33	DD	XEN STF
Total/NA	Prep	8015NM Prep	RA		10.17 g	10 mL	40569	02/07/22 18:25	SAR	XEN STF
Total/NA	Analysis	8015B NM	RA	1			40619	02/08/22 17:19	T1S	XEN STF
Total/NA	Prep	300_Prep			4.97 g	50 mL	40750	02/08/22 20:33	ANP	XEN STF
Total/NA	Analysis	300.0		1			40597	02/09/22 05:55	ANP	XEN STF

Client Sample ID: HA-1 (1.5'-2')

Lab Sample ID: 820-3295-3

Date Collected: 02/01/22 12:10

Matrix: Soil

Date Received: 02/02/22 10:12

Prep Type	Batch Type	Batch Method	Run	Dil Factor	Initial Amount	Final Amount	Batch Number	Prepared or Analyzed	Analyst	Lab
Total/NA	Prep	5035			4.98 g	5 mL	40424	02/07/22 09:25	CSP	XEN STF
Total/NA	Analysis	8260C		1	5 mL	5 mL	40432	02/07/22 13:33	CSP	XEN STF
Total/NA	Analysis	Total BTEX		1			40623	02/08/22 09:25	EM	XEN STF
Total/NA	Analysis	8015 NM		1			37733	02/08/22 17:33	DD	XEN STF
Total/NA	Prep	8015NM Prep	RA		10.11 g	10 mL	40569	02/07/22 18:25	SAR	XEN STF
Total/NA	Analysis	8015B NM	RA	1			40619	02/08/22 17:38	T1S	XEN STF
Total/NA	Prep	300_Prep			4.90 g	50 mL	40750	02/08/22 20:33	ANP	XEN STF
Total/NA	Analysis	300.0		1			40597	02/09/22 06:06	ANP	XEN STF

Laboratory References:

XEN STF = Eurofins Houston, 4145 Greenbriar Dr, Stafford, TX 77477, TEL (281)240-4200

Eurofins Lubbock

Accreditation/Certification Summary

Client: Terracon Consulting Eng & Scientists
Project/Site: Superman Frac Ponds

Job ID: 820-3295-1
SDG: AR227019

Laboratory: Eurofins Houston

Unless otherwise noted, all analytes for this laboratory were covered under each accreditation/certification below.

Authority	Program	Identification Number	Expiration Date
Texas	NELAP	T104704215-21-44	06-30-22

The following analytes are included in this report, but the laboratory is not certified by the governing authority. This list may include analytes for which the agency does not offer certification.

Analysis Method	Prep Method	Matrix	Analyte
8015 NM		Soil	Total TPH
8015B NM	8015NM Prep	Soil	Diesel Range Organics (Over C10-C28)
8015B NM	8015NM Prep	Soil	Gasoline Range Organics (GRO)-C6-C10
8015B NM	8015NM Prep	Soil	Oil Range Organics (Over C28-C36)
Total BTEX		Soil	Total BTEX

Method Summary

Client: Terracon Consulting Eng & Scientists
Project/Site: Superman Frac Ponds

Job ID: 820-3295-1
SDG: AR227019

Method	Method Description	Protocol	Laboratory
8260C	Volatile Organic Compounds by GC/MS	SW846	XEN STF
Total BTEX	Total BTEX Calculation	TAL SOP	XEN STF
8015 NM	Diesel Range Organics (DRO) (GC)	SW846	XEN STF
8015B NM	Diesel Range Organics (DRO) (GC)	SW846	XEN STF
300.0	Anions, Ion Chromatography	MCAWW	XEN STF
300_Prep	Anions, Ion Chromatography, 10% Wt/Vol	MCAWW	XEN STF
5035	Closed System Purge and Trap	SW846	XEN STF
8015NM Prep	Microextraction	SW846	XEN STF

Protocol References:

MCAWW = "Methods For Chemical Analysis Of Water And Wastes", EPA-600/4-79-020, March 1983 And Subsequent Revisions.
SW846 = "Test Methods For Evaluating Solid Waste, Physical/Chemical Methods", Third Edition, November 1986 And Its Updates.
TAL SOP = TestAmerica Laboratories, Standard Operating Procedure

Laboratory References:

XEN STF = Eurofins Houston, 4145 Greenbriar Dr, Stafford, TX 77477, TEL (281)240-4200

Sample Summary

Client: Terracon Consulting Eng & Scientists
Project/Site: Superman Frac Ponds

Job ID: 820-3295-1
SDG: AR227019

Lab Sample ID	Client Sample ID	Matrix	Collected	Received	Depth
820-3295-1	HA-1 (0-.5')	Soil	02/01/22 12:00	02/02/22 10:12	0 - .5'
820-3295-2	HA-1 (.5'-1')	Soil	02/01/22 12:05	02/02/22 10:12	.5' - 1'
820-3295-3	HA-1 (1.5'-2')	Soil	02/01/22 12:10	02/02/22 10:12	1.5' - 2'

- 1
- 2
- 3
- 4
- 5
- 6
- 7
- 8
- 9
- 10
- 11
- 12
- 13
- 14

Loc: 820
3295

820-3295 Chain of Custody

TerraconLaboratory: Xenco Laboratories
Address: 6701 Aberdeen Avenue, Suite 9
Lubbock, TX 79424

Phone: (806) 794-1296

Contact: _____

PO/SO #: _____

Sampler's Signature _____

Project Number

AR227019

Project Name

Superman Frac Ponds

Grab

Comp

Time

Date

Matrix

S

02/01/22

12:00

X

HA-1 (0-.5')

S

02/01/22

12:05

X

HA-1 (.5'-1')

S

02/01/22

12:10

X

HA-1 (1.5'-2')

Matrix

S

02/01/22

12:10

X

HA-1 (1.5'-2')

Matrix

S

02/01/22

12:10

X

HA-1 (1.5'-2')

Matrix

S

02/01/22

12:10

X

HA-1 (1.5'-2')

Matrix

S

02/01/22

12:10

X

HA-1 (1.5'-2')

Matrix

S

02/01/22

12:10

X

HA-1 (1.5'-2')

Matrix

S

02/01/22

12:10

X

HA-1 (1.5'-2')

Matrix

S

02/01/22

12:10

X

HA-1 (1.5'-2')

Matrix

S

02/01/22

12:10

X

HA-1 (1.5'-2')

Matrix

S

02/01/22

12:10

X

HA-1 (1.5'-2')

Matrix

S

02/01/22

12:10

X

HA-1 (1.5'-2')

Matrix

S

02/01/22

12:10

X

HA-1 (1.5'-2')

Matrix

S

02/01/22

12:10

X

HA-1 (1.5'-2')

Matrix

S

02/01/22

12:10

X

HA-1 (1.5'-2')

Matrix

S

02/01/22

12:10

X

HA-1 (1.5'-2')

Matrix

S

02/01/22

12:10

X

HA-1 (1.5'-2')

Matrix

S

02/01/22

12:10

X

HA-1 (1.5'-2')

Matrix

S

02/01/22

12:10

X

HA-1 (1.5'-2')

Matrix

S

02/01/22

12:10

X

HA-1 (1.5'-2')

Matrix

S

02/01/22

12:10

X

HA-1 (1.5'-2')

Matrix

S

02/01/22

12:10

X

HA-1 (1.5'-2')

Matrix

S

02/01/22

12:10

X

HA-1 (1.5'-2')

Matrix

S

02/01/22

12:10

X

HA-1 (1.5'-2')

Matrix

S

02/01/22

12:10

X

HA-1 (1.5'-2')

Matrix

S

02/01/22

12:10

X

HA-1 (1.5'-2')

Matrix

S

02/01/22

12:10

X

HA-1 (1.5'-2')

Matrix

S

02/01/22

12:10

X

HA-1 (1.5'-2')

Matrix

S

02/01/22

12:10

X

HA-1 (1.5'-2')

Matrix

S

02/01/22

12:10

X

HA-1 (1.5'-2')

Matrix

S

02/01/22

12:10

X

HA-1 (1.5'-2')

Matrix

S

02/01/22

12:10

X

HA-1 (1.5'-2')

Matrix

S

02/01/22

12:10

X

HA-1 (1.5'-2')

Matrix

S

02/01/22

12:10

X

HA-1 (1.5'-2')

Matrix

S

02/01/22

12:10

X

HA-1 (1.5'-2')

Matrix

S

02/01/22

12:10

X

HA-1 (1.5'-2')

Matrix

S

02/01/22

12:10

X

HA-1 (1.5'-2')

Matrix

S

02/01/22

12:10

X

HA-1 (1.5'-2')

Matrix

S

02/01/22

12:10

X

HA-1 (1.5'-2')

Matrix

S

02/01/22

12:10

X

HA-1 (1.5'-2')

Matrix

S

02/01/22

12:10

X

HA-1 (1.5'-2')

Matrix

S

02/01/22

12:10

X

HA-1 (1.5'-2')

Matrix

S

02/01/22

12:10

X

HA-1 (1.5'-2')

Matrix

S

02/01/22

12:10

X

HA-1 (1.5'-2')

Matrix

S

02/01/22

12:10

X

HA-1 (1.5'-2')

Matrix

S

02/01/22

12:10

X

HA-1 (1.5'-2')

Matrix

S

02/01/22

12:10

X

HA-1 (1.5'-2')

Matrix

S

02/01/22

12:10

X

HA-1 (1.5'-2')

Matrix

S

02/01/22

12:10

X

HA-1 (1.5'-2')

Matrix

S

02/01/22

12:10

X

HA-1 (1.5'-2')

Matrix

S

02/01/22

12:10

X

HA-1 (1.5'-2')

Matrix

S

02/01/22

12:10

X

HA-1 (1.5'-2')

Matrix

S

02/01/22

12:10

X

HA-1 (1.5'-2')

Matrix

eurofins Environment Testing America

1. *Chlorophyll a* (Chl *a*)
 2. *Chlorophyll b* (Chl *b*)
 3. *Chlorophyll c* (Chl *c*)
 4. *Chlorophyll d* (Chl *d*)
 5. *Chlorophyll e* (Chl *e*)
 6. *Chlorophyll f* (Chl *f*)
 7. *Chlorophyll g* (Chl *g*)
 8. *Chlorophyll h* (Chl *h*)
 9. *Chlorophyll i* (Chl *i*)
 10. *Chlorophyll j* (Chl *j*)
 11. *Chlorophyll k* (Chl *k*)
 12. *Chlorophyll l* (Chl *l*)
 13. *Chlorophyll m* (Chl *m*)
 14. *Chlorophyll n* (Chl *n*)
 15. *Chlorophyll o* (Chl *o*)
 16. *Chlorophyll p* (Chl *p*)
 17. *Chlorophyll q* (Chl *q*)
 18. *Chlorophyll r* (Chl *r*)
 19. *Chlorophyll s* (Chl *s*)
 20. *Chlorophyll t* (Chl *t*)
 21. *Chlorophyll u* (Chl *u*)
 22. *Chlorophyll v* (Chl *v*)
 23. *Chlorophyll w* (Chl *w*)
 24. *Chlorophyll x* (Chl *x*)
 25. *Chlorophyll y* (Chl *y*)
 26. *Chlorophyll z* (Chl *z*)
 27. *Chlorophyll aa* (Chl *aa*)
 28. *Chlorophyll ab* (Chl *ab*)
 29. *Chlorophyll ac* (Chl *ac*)
 30. *Chlorophyll ad* (Chl *ad*)
 31. *Chlorophyll ae* (Chl *ae*)
 32. *Chlorophyll af* (Chl *af*)
 33. *Chlorophyll ag* (Chl *ag*)
 34. *Chlorophyll ah* (Chl *ah*)
 35. *Chlorophyll ai* (Chl *ai*)
 36. *Chlorophyll aj* (Chl *aj*)
 37. *Chlorophyll ak* (Chl *ak*)
 38. *Chlorophyll al* (Chl *al*)
 39. *Chlorophyll am* (Chl *am*)
 40. *Chlorophyll an* (Chl *an*)
 41. *Chlorophyll ao* (Chl *ao*)
 42. *Chlorophyll ap* (Chl *ap*)
 43. *Chlorophyll aq* (Chl *aq*)
 44. *Chlorophyll ar* (Chl *ar*)
 45. *Chlorophyll as* (Chl *as*)
 46. *Chlorophyll at* (Chl *at*)
 47. *Chlorophyll au* (Chl *au*)
 48. *Chlorophyll av* (Chl *av*)
 49. *Chlorophyll aw* (Chl *aw*)
 50. *Chlorophyll ax* (Chl *ax*)
 51. *Chlorophyll ay* (Chl *ay*)
 52. *Chlorophyll az* (Chl *az*)
 53. *Chlorophyll aza* (Chl *aza*)
 54. *Chlorophyll abz* (Chl *abz*)
 55. *Chlorophyll acz* (Chl *acz*)
 56. *Chlorophyll adz* (Chl *adz*)
 57. *Chlorophyll aez* (Chl *aez*)
 58. *Chlorophyll afz* (Chl *afz*)
 59. *Chlorophyll agz* (Chl *agz*)
 60. *Chlorophyll ahz* (Chl *ahz*)
 61. *Chlorophyll aiz* (Chl *aiz*)
 62. *Chlorophyll ajz* (Chl *ajz*)
 63. *Chlorophyll akz* (Chl *akz*)
 64. *Chlorophyll alz* (Chl *alz*)
 65. *Chlorophyll amz* (Chl *amz*)
 66. *Chlorophyll anz* (Chl *anz*)
 67. *Chlorophyll aoz* (Chl *aoz*)
 68. *Chlorophyll apz* (Chl *apz*)
 69. *Chlorophyll aqz* (Chl *aqz*)
 70. *Chlorophyll arz* (Chl *arz*)
 71. *Chlorophyll asz* (Chl *asz*)
 72. *Chlorophyll atz* (Chl *atz*)
 73. *Chlorophyll auz* (Chl *auz*)
 74. *Chlorophyll avz* (Chl *avz*)
 75. *Chlorophyll awz* (Chl *awz*)
 76. *Chlorophyll axz* (Chl *axz*)
 77. *Chlorophyll ayz* (Chl *ayz*)
 78. *Chlorophyll azz* (Chl *azz*)
 79. *Chlorophyll azaa* (Chl *aza*)
 80. *Chlorophyll abz* (Chl *abz*)
 81. *Chlorophyll acz* (Chl *acz*)
 82. *Chlorophyll adz* (Chl *adz*)
 83. *Chlorophyll aez* (Chl *aez*)
 84. *Chlorophyll afz* (Chl *afz*)
 85. *Chlorophyll agz* (Chl *agz*)
 86. *Chlorophyll ahz* (Chl *ahz*)
 87. *Chlorophyll aiz* (Chl *aiz*)
 88. *Chlorophyll ajz* (Chl *ajz*)
 89. *Chlorophyll akz* (Chl *akz*)
 90. *Chlorophyll alz* (Chl *alz*)
 91. *Chlorophyll amz* (Chl *amz*)
 92. *Chlorophyll anz* (Chl *anz*)
 93. *Chlorophyll aoz* (Chl *aoz*)
 94. *Chlorophyll apz* (Chl *apz*)
 95. *Chlorophyll aqz* (Chl *aqz*)
 96. *Chlorophyll arz* (Chl *arz*)
 97. *Chlorophyll asz* (Chl *asz*)
 98. *Chlorophyll atz* (Chl *atz*)
 99. *Chlorophyll auz* (Chl *auz*)
 100. *Chlorophyll avz* (Chl *avz*)
 101. *Chlorophyll awz* (Chl *awz*)
 102. *Chlorophyll axz* (Chl *axz*)
 103. *Chlorophyll ayz* (Chl *ayz*)
 104. *Chlorophyll azz* (Chl *azz*)
 105. *Chlorophyll azaa* (Chl *aza*)
 106. *Chlorophyll abz* (Chl *abz*)
 107. *Chlorophyll acz* (Chl *acz*)
 108. *Chlorophyll adz* (Chl *adz*)
 109. *Chlorophyll aez* (Chl *aez*)
 110. *Chlorophyll afz* (Chl *afz*)
 111. *Chlorophyll agz* (Chl *agz*)
 112. *Chlorophyll ahz* (Chl *ahz*)
 113. *Chlorophyll aiz* (Chl *aiz*)
 114. *Chlorophyll ajz* (Chl *ajz*)
 115. *Chlorophyll akz* (Chl *akz*)
 116. *Chlorophyll alz* (Chl *alz*)
 117. *Chlorophyll amz* (Chl *amz*)
 118. *Chlorophyll anz* (Chl *anz*)
 119. *Chlorophyll aoz* (Chl *aoz*)
 120. *Chlorophyll apz* (Chl *apz*)
 121. *Chlorophyll aqz* (Chl *aqz*)
 122. *Chlorophyll arz* (Chl *arz*)
 123. *Chlorophyll asz* (Chl *asz*)
 124. *Chlorophyll atz* (Chl *atz*)
 125. *Chlorophyll auz* (Chl *auz*)
 126. *Chlorophyll avz* (Chl *avz*)
 127. *Chlorophyll awz* (Chl *awz*)
 128. *Chlorophyll axz* (Chl *axz*)
 129. *Chlorophyll ayz* (Chl *ayz*)
 130. *Chlorophyll azz* (Chl *azz*)
 131. *Chlorophyll azaa* (Chl *aza*)
 132. *Chlorophyll abz* (Chl *abz*)
 133.

[illegible]

Eurofins Lubbock
6701 Aberdeen Ave. Suite 8
Lubbock, TX 79424
Phone: 806-794-1296

Chain of Custody Record



eurofins Environment Testing America

Client Information (Sub Contract Lab)				Sampler	Lab Pmt Kramer Jessica	Carrier Tracking No(s) 820-3084.1	COC No: 820-3084.1				
Client Contact Shipping/Receiving				Phone:	E-Mail: jessica.kramer@eurofinset.com	State of Origin Texas	Page: Page 1 of 1				
Company Eurofins Environment Testing South Cent				Accreditations Required (See note): NELAP Texas		Job #: 820-3296-1	Preservation Codes: A HCL B NaOH C AsNaO2 D Nitric Acid E NaHSO4 F MeOH G Anchor H Ascorbic Acid I Ice J DI Water K EDTA L EDA M Hexane N None O AsNaO2 P Na2O4S Q Na2SO3 R Na2SO3 S H2SO4 T TSP Dodecylhydrate U Acetone V MCAA W pH 4-5 Z other (specify) Other				
Address: 4145 Greenbriar Dr City: Stafford State, Zip: TX, 77477 Phone: 281-240-4200(Tel) Email: Project Name: Noose Federal #10H Site: 				Due Date Requested: 2/8/2022	TAT Requested (days): 	Analysis Requested					
Sample Identification	Client ID (Lab ID)	Sample Date	Sample Time	Sample Type (C=Comp, G=grab)	Matrix (H=water, S=solid, O=oil, BT=Tissue, A=Air)	B015MOD_NM/8015NM_S_Prep (MOD) Full TPH	B015MOD_Calc	300_ORGF_M_20D/300_Prep Chloride	B260C/503FFP_Calc (MOD) BTEX	Total_BTEX	Special Instructions/Note:
S-S-2 (0-0.5) (820-3296-1)		2/1/22	12:30 Central		Solid	X	X	X	X	X	
S-S-2 (0.5-1) (820-3296-2)		2/1/22	12:35 Central		Solid	X	X	X	X	X	
S-S-2 (2.5-2) (820-3296-3)		2/1/22	12:40 Central		Solid	X	X	X	X	X	
S-S-3 (1.5-2) (820-3296-4)		2/1/22	12:45 Central		Solid	X	X	X	X	X	
S-S-4 (2.5-3) (820-3296-5)		2/1/22	12:50 Central		Solid	X	X	X	X	X	
S-S-5 (1.5-2) (820-3296-6)		2/1/22	12:55 Central		Solid	X	X	X	X	X	
						Temp: 14 IR ID-HOU-223 C/F -0.1 Corrected Temp: 1.3					
<p>Note: Since laboratory accreditations are subject to change, Eurofins Environment Testing South Central, LLC places the ownership of method, analyte & accreditation compliance upon our subcontract laboratories. This sample shipment is forwarded under chain-of-custody if the laboratory does not currently maintain accreditation in the State of Origin listed above for analysis/test/matrix being analyzed, the samples must be shipped back to the Eurofins Environment Testing South Central, LLC laboratory or other instructions will be provided. Any changes to accreditation status should be brought to Eurofins Environment Testing South Central, LLC attention immediately. If all requested accreditations are current to date, return the signed Chain of Custody attesting to said compliance to Eurofins Environment Testing South Central, LLC.</p>											
Possible Hazard Identification											
Unconfirmed Deliverable Requested: I II, III, IV Other (specify) Primary Deliverable Rank: 2											
Empty Kit Relinquished by											
Relinquished by: [Signature] Date: 2/4/22 17:00											
Relinquished by: FedEx											
Relinquished by:											
Custody Seals Intact: Yes A No											
Custody Seal No.											
Cooler Temperature(s) °C and Other Remarks:											

Login Sample Receipt Checklist

Client: Terracon Consulting Eng & Scientists

Job Number: 820-3295-1

SDG Number: AR227019

Login Number: 3295

List Number: 1

Creator: Ruggles, Ashley

List Source: Eurofins Lubbock

Question	Answer	Comment
The cooler's custody seal, if present, is intact.	N/A	
Sample custody seals, if present, are intact.	N/A	
The cooler or samples do not appear to have been compromised or tampered with.	True	
Samples were received on ice.	True	
Cooler Temperature is acceptable.	True	
Cooler Temperature is recorded.	True	
COC is present.	True	
COC is filled out in ink and legible.	True	
COC is filled out with all pertinent information.	True	
Is the Field Sampler's name present on COC?	True	
There are no discrepancies between the containers received and the COC.	True	
Samples are received within Holding Time (excluding tests with immediate HTs)	True	
Sample containers have legible labels.	True	
Containers are not broken or leaking.	True	
Sample collection date/times are provided.	True	
Appropriate sample containers are used.	True	
Sample bottles are completely filled.	True	
Sample Preservation Verified.	True	
There is sufficient vol. for all requested analyses, incl. any requested MS/MSDs	True	
Containers requiring zero headspace have no headspace or bubble is <6mm (1/4").	N/A	

Login Sample Receipt Checklist

Client: Terracon Consulting Eng & Scientists

Job Number: 820-3295-1

SDG Number: AR227019

Login Number: 3295

List Number: 2

Creator: Milone, Jeancarlo

List Source: Eurofins Houston

List Creation: 02/05/22 12:30 PM

Question	Answer	Comment
The cooler's custody seal, if present, is intact.	True	
Sample custody seals, if present, are intact.	True	
The cooler or samples do not appear to have been compromised or tampered with.	True	
Samples were received on ice.	True	
Cooler Temperature is acceptable.	True	
Cooler Temperature is recorded.	True	
COC is present.	True	
COC is filled out in ink and legible.	True	
COC is filled out with all pertinent information.	True	
Is the Field Sampler's name present on COC?	N/A	
There are no discrepancies between the containers received and the COC.	True	
Samples are received within Holding Time (excluding tests with immediate HTs)	True	
Sample containers have legible labels.	True	
Containers are not broken or leaking.	True	
Sample collection date/times are provided.	True	
Appropriate sample containers are used.	True	
Sample bottles are completely filled.	True	
Sample Preservation Verified.	True	
There is sufficient vol. for all requested analyses, incl. any requested MS/MSDs	True	
Containers requiring zero headspace have no headspace or bubble is <6mm (1/4").	True	



Environment Testing

1

2

3

4

5

6

7

8

9

10

11

12

13

14

ANALYTICAL REPORT

PREPARED FOR

Attn: Joseph Guesnier
Terracon Consulting Eng & Scientists
5847 50th St
Lubbock, Texas 79424

Generated 6/16/2023 12:01:29 PM Revision 1

JOB DESCRIPTION

Superman Frac Ponds
SDG NUMBER AR227019

JOB NUMBER

820-7012-1

Eurofins Lubbock
6701 Aberdeen Ave.
Suite 8
Lubbock TX 79424

See page two for job notes and contact information.

Eurofins Lubbock

Job Notes

This report may not be reproduced except in full, and with written approval from the laboratory. The results relate only to the samples tested. For questions please contact the Project Manager at the e-mail address or telephone number listed on this page.

The test results in this report relate only to the samples as received by the laboratory and will meet all requirements of the methodology, with any exceptions noted. This report shall not be reproduced except in full, without the express written approval of the laboratory. All questions should be directed to the Eurofins Environment Testing South Central, LLC Project Manager.

Authorization



Authorized for release by
Jessica Kramer, Project Manager
Jessica.Kramer@et.eurofinsus.com
(432)704-5440

Generated
6/16/2023 12:01:29 PM
Revision 1

Eurofins Lubbock

Compliance Statement

Analytical test results meet all requirements of the associated regulatory program (e.g., NELAC (TNI), DoD, and ISO 17025) unless otherwise noted under the individual analysis. Data qualifiers are applied to note exceptions. Noncompliant quality control (QC) is further explained in narrative comments. QC data that exceed the upper limits and are associated with non-detect samples are qualified but no further narration is needed since the bias is high and does not change a non-detect result. Regulated compliance samples (e.g. SDWA, NPDES) must comply with the associated agency requirements/permits.

Coliform MCLs

· Based on the EPA primary drinking water standard MCL for total coliforms, a water supply is considered bacteriologically "SAFE" if no coliform bacteria are detected. To be considered "SAFE" your report should indicate "<1 cfu/100mL" or "NEG" for the coliform test. If you report indicates a positive result "POS" or a value greater than or equal to one, then your supply is "UNSAFE FOR DRINKING" contact your local health department.

Warranties, Terms, and Conditions

· Analyses for Field Parameters are performed by Eurofins Philadelphia field staff. Locations and certifications are identified on the Chain of Custody as follows:

ERF = field staff performs tests under NJ State certification #02015

VL = field staff performs tests under NJ State certification #06005

WG = field staff performs tests under NJ State certification #PA001

H = field staff performs tests under NJ NELAP certification #PA093, PA NELAP certification # 46-05499

· Test results meet all TNI or other applicable regulatory agency requirements, including holding times and preservation, unless otherwise indicated.

· The report shall not be reproduced, except in full, without the written consent of the laboratory

· All samples are collected as "grab" samples unless otherwise identified.

· Reported results related only to the samples as tested. Eurofins Philadelphia is not responsible for sample integrity unless sampling has been performed by a member of our staff.

· Eurofins Philadelphia is not responsible for sampling and/or testing omissions. Note that regulatory authorities may assess substantial fines for testing omissions. Please track your sample collection schedules and results on a regular basis (e.g. weekly, monthly, or quarterly) to ensure compliance.

· Eurofins' online data portal "TotalAccess" will provide you with real-time access to collection dates and testing results. Please contact Client Services for further information.

· The following personnel or their deputies have approved the results of the tests performed by Eurofins Philadelphia : Nicki Smith (Environmental Chemistry) and Jacqueline Gartner (Water Microbiology).



Client: Terracon Consulting Eng & Scientists
Project/Site: Superman Frac Ponds

Laboratory Job ID: 820-7012-1
SDG: AR227019

Table of Contents

Cover Page	1
Table of Contents	4
Definitions/Glossary	5
Case Narrative	6
Client Sample Results	7
Surrogate Summary	11
QC Sample Results	12
QC Association Summary	16
Lab Chronicle	18
Certification Summary	20
Method Summary	21
Sample Summary	22
Chain of Custody	23
Receipt Checklists	24

1
2
3
4
5
6
7
8
9
10
11
12
13
14

Definitions/Glossary

Client: Terracon Consulting Eng & Scientists
Project/Site: Superman Frac Ponds

Job ID: 820-7012-1
SDG: AR227019

Qualifiers

GC VOA

Qualifier	Qualifier Description
U	Indicates the analyte was analyzed for but not detected.

GC Semi VOA

Qualifier	Qualifier Description
U	Indicates the analyte was analyzed for but not detected.

HPLC/IC

Qualifier	Qualifier Description
F1	MS and/or MSD recovery exceeds control limits.

Glossary

Abbreviation	These commonly used abbreviations may or may not be present in this report.
α	Listed under the "D" column to designate that the result is reported on a dry weight basis
%R	Percent Recovery
CFL	Contains Free Liquid
CFU	Colony Forming Unit
CNF	Contains No Free Liquid
DER	Duplicate Error Ratio (normalized absolute difference)
Dil Fac	Dilution Factor
DL	Detection Limit (DoD/DOE)
DL, RA, RE, IN	Indicates a Dilution, Re-analysis, Re-extraction, or additional Initial metals/anion analysis of the sample
DLC	Decision Level Concentration (Radiochemistry)
EDL	Estimated Detection Limit (Dioxin)
LOD	Limit of Detection (DoD/DOE)
LOQ	Limit of Quantitation (DoD/DOE)
MCL	EPA recommended "Maximum Contaminant Level"
MDA	Minimum Detectable Activity (Radiochemistry)
MDC	Minimum Detectable Concentration (Radiochemistry)
MDL	Method Detection Limit
ML	Minimum Level (Dioxin)
MPN	Most Probable Number
MQL	Method Quantitation Limit
NC	Not Calculated
ND	Not Detected at the reporting limit (or MDL or EDL if shown)
NEG	Negative / Absent
POS	Positive / Present
PQL	Practical Quantitation Limit
PRES	Presumptive
QC	Quality Control
RER	Relative Error Ratio (Radiochemistry)
RL	Reporting Limit or Requested Limit (Radiochemistry)
RPD	Relative Percent Difference, a measure of the relative difference between two points
TEF	Toxicity Equivalent Factor (Dioxin)
TEQ	Toxicity Equivalent Quotient (Dioxin)
TNTC	Too Numerous To Count

Case Narrative

Client: Terracon Consulting Eng & Scientists
Project/Site: Superman Frac Ponds

Job ID: 820-7012-1
SDG: AR227019

Job ID: 820-7012-1

Laboratory: Eurofins Lubbock

Narrative

Job Narrative 820-7012-1

REVISION

The report being provided is a revision of the original report sent on 1/9/2023. The report (revision 1) is being revised due to Per client email, requesting CS-1 (0-0.5) be removed from report. This was not supposed to be ran.

Receipt

The samples were received on 1/5/2023 4:44 PM. Unless otherwise noted below, the samples arrived in good condition, and, where required, properly preserved and on ice. The temperature of the cooler at receipt time was 0.8°C

GC VOA

No additional analytical or quality issues were noted, other than those described above or in the Definitions/ Glossary page.

GC Semi VOA

Method 8015MOD_NM: The surrogate recovery for the blank associated with preparation batch 880-43343 and analytical batch 880-43315 was outside the upper control limits.

No additional analytical or quality issues were noted, other than those described above or in the Definitions/ Glossary page.

HPLC/IC

Method 300_ORGFM_28D: The matrix spike / matrix spike duplicate (MS/MSD) recoveries and precision for preparation batch 880-43380 and analytical batch 880-43416 were outside control limits. Sample matrix interference and/or non-homogeneity are suspected because the associated laboratory control sample / laboratory sample control duplicate (LCS/LCSD) precision was within acceptance limits.

No additional analytical or quality issues were noted, other than those described above or in the Definitions/ Glossary page.

Client Sample Results

Client: Terracon Consulting Eng & Scientists
Project/Site: Superman Frac Ponds

Job ID: 820-7012-1
SDG: AR227019

Client Sample ID: NS-1 (0-0.5)

Lab Sample ID: 820-7012-1

Date Collected: 01/03/23 08:00

Matrix: Soil

Date Received: 01/05/23 16:44

Method: SW846 8021B - Volatile Organic Compounds (GC)

Analyte	Result	Qualifier	RL	MDL	Unit	D	Prepared	Analyzed	Dil Fac
Benzene	<0.00201	U	0.00201		mg/Kg		01/06/23 16:33	01/09/23 11:32	1
Toluene	<0.00201	U	0.00201		mg/Kg		01/06/23 16:33	01/09/23 11:32	1
Ethylbenzene	<0.00201	U	0.00201		mg/Kg		01/06/23 16:33	01/09/23 11:32	1
m-Xylene & p-Xylene	<0.00402	U	0.00402		mg/Kg		01/06/23 16:33	01/09/23 11:32	1
o-Xylene	<0.00201	U	0.00201		mg/Kg		01/06/23 16:33	01/09/23 11:32	1
Xylenes, Total	<0.00402	U	0.00402		mg/Kg		01/06/23 16:33	01/09/23 11:32	1

Surrogate	%Recovery	Qualifier	Limits	Prepared	Analyzed	Dil Fac
4-Bromofluorobenzene (Surr)	88		70 - 130	01/06/23 16:33	01/09/23 11:32	1
1,4-Difluorobenzene (Surr)	95		70 - 130	01/06/23 16:33	01/09/23 11:32	1

Method: TAL SOP Total BTEX - Total BTEX Calculation

Analyte	Result	Qualifier	RL	MDL	Unit	D	Prepared	Analyzed	Dil Fac
Total BTEX	<0.00402	U	0.00402		mg/Kg			01/09/23 14:22	1

Method: SW846 8015 NM - Diesel Range Organics (DRO) (GC)

Analyte	Result	Qualifier	RL	MDL	Unit	D	Prepared	Analyzed	Dil Fac
Total TPH	<50.0	U	50.0		mg/Kg			01/09/23 11:24	1

Method: SW846 8015B NM - Diesel Range Organics (DRO) (GC)

Analyte	Result	Qualifier	RL	MDL	Unit	D	Prepared	Analyzed	Dil Fac
Gasoline Range Organics (GRO)-C6-C10	<50.0	U	50.0		mg/Kg		01/06/23 08:58	01/06/23 16:54	1
Diesel Range Organics (Over C10-C28)	<50.0	U	50.0		mg/Kg		01/06/23 08:58	01/06/23 16:54	1
Oil Range Organics (Over C28-C36)	<50.0	U	50.0		mg/Kg		01/06/23 08:58	01/06/23 16:54	1

Surrogate	%Recovery	Qualifier	Limits	Prepared	Analyzed	Dil Fac
1-Chlorooctane	104		70 - 130	01/06/23 08:58	01/06/23 16:54	1
o-Terphenyl	113		70 - 130	01/06/23 08:58	01/06/23 16:54	1

Method: EPA 300.0 - Anions, Ion Chromatography - Soluble

Analyte	Result	Qualifier	RL	MDL	Unit	D	Prepared	Analyzed	Dil Fac
Chloride	256	F1	5.02		mg/Kg			01/06/23 18:57	1

Client Sample ID: WS-1 (0-0.5)

Lab Sample ID: 820-7012-2

Date Collected: 01/03/23 08:05

Matrix: Soil

Date Received: 01/05/23 16:44

Method: SW846 8021B - Volatile Organic Compounds (GC)

Analyte	Result	Qualifier	RL	MDL	Unit	D	Prepared	Analyzed	Dil Fac
Benzene	<0.00199	U	0.00199		mg/Kg		01/06/23 16:33	01/09/23 11:52	1
Toluene	<0.00199	U	0.00199		mg/Kg		01/06/23 16:33	01/09/23 11:52	1
Ethylbenzene	<0.00199	U	0.00199		mg/Kg		01/06/23 16:33	01/09/23 11:52	1
m-Xylene & p-Xylene	<0.00398	U	0.00398		mg/Kg		01/06/23 16:33	01/09/23 11:52	1
o-Xylene	<0.00199	U	0.00199		mg/Kg		01/06/23 16:33	01/09/23 11:52	1
Xylenes, Total	<0.00398	U	0.00398		mg/Kg		01/06/23 16:33	01/09/23 11:52	1

Surrogate	%Recovery	Qualifier	Limits	Prepared	Analyzed	Dil Fac
4-Bromofluorobenzene (Surr)	97		70 - 130	01/06/23 16:33	01/09/23 11:52	1
1,4-Difluorobenzene (Surr)	97		70 - 130	01/06/23 16:33	01/09/23 11:52	1

Eurofins Lubbock

Client Sample Results

Client: Terracon Consulting Eng & Scientists
Project/Site: Superman Frac Ponds

Job ID: 820-7012-1
SDG: AR227019

Client Sample ID: WS-1 (0-0.5)

Lab Sample ID: 820-7012-2

Date Collected: 01/03/23 08:05

Matrix: Soil

Date Received: 01/05/23 16:44

Method: TAL SOP Total BTEX - Total BTEX Calculation

Analyte	Result	Qualifier	RL	MDL	Unit	D	Prepared	Analyzed	Dil Fac
Total BTEX	<0.00398	U	0.00398		mg/Kg			01/09/23 14:22	1

Method: SW846 8015 NM - Diesel Range Organics (DRO) (GC)

Analyte	Result	Qualifier	RL	MDL	Unit	D	Prepared	Analyzed	Dil Fac
Total TPH	<50.0	U	50.0		mg/Kg			01/09/23 11:24	1

Method: SW846 8015B NM - Diesel Range Organics (DRO) (GC)

Analyte	Result	Qualifier	RL	MDL	Unit	D	Prepared	Analyzed	Dil Fac
Gasoline Range Organics (GRO)-C6-C10	<50.0	U	50.0		mg/Kg		01/06/23 08:58	01/06/23 17:16	1
Diesel Range Organics (Over C10-C28)	<50.0	U	50.0		mg/Kg		01/06/23 08:58	01/06/23 17:16	1
Oil Range Organics (Over C28-C36)	<50.0	U	50.0		mg/Kg		01/06/23 08:58	01/06/23 17:16	1
Surrogate	%Recovery	Qualifier	Limits				Prepared	Analyzed	Dil Fac
1-Chlorooctane	99		70 - 130				01/06/23 08:58	01/06/23 17:16	1
o-Terphenyl	107		70 - 130				01/06/23 08:58	01/06/23 17:16	1

Method: EPA 300.0 - Anions, Ion Chromatography - Soluble

Analyte	Result	Qualifier	RL	MDL	Unit	D	Prepared	Analyzed	Dil Fac
Chloride	237		4.97		mg/Kg			01/06/23 19:15	1

Client Sample ID: ES-1 (0-0.5)

Lab Sample ID: 820-7012-3

Date Collected: 01/03/23 08:10

Matrix: Soil

Date Received: 01/05/23 16:44

Method: SW846 8021B - Volatile Organic Compounds (GC)

Analyte	Result	Qualifier	RL	MDL	Unit	D	Prepared	Analyzed	Dil Fac
Benzene	<0.00199	U	0.00199		mg/Kg		01/06/23 16:33	01/09/23 12:13	1
Toluene	<0.00199	U	0.00199		mg/Kg		01/06/23 16:33	01/09/23 12:13	1
Ethylbenzene	<0.00199	U	0.00199		mg/Kg		01/06/23 16:33	01/09/23 12:13	1
m-Xylene & p-Xylene	<0.00398	U	0.00398		mg/Kg		01/06/23 16:33	01/09/23 12:13	1
o-Xylene	<0.00199	U	0.00199		mg/Kg		01/06/23 16:33	01/09/23 12:13	1
Xylenes, Total	<0.00398	U	0.00398		mg/Kg		01/06/23 16:33	01/09/23 12:13	1
Surrogate	%Recovery	Qualifier	Limits				Prepared	Analyzed	Dil Fac
4-Bromofluorobenzene (Surr)	96		70 - 130				01/06/23 16:33	01/09/23 12:13	1
1,4-Difluorobenzene (Surr)	87		70 - 130				01/06/23 16:33	01/09/23 12:13	1

Method: TAL SOP Total BTEX - Total BTEX Calculation

Analyte	Result	Qualifier	RL	MDL	Unit	D	Prepared	Analyzed	Dil Fac
Total BTEX	<0.00398	U	0.00398		mg/Kg			01/09/23 14:22	1

Method: SW846 8015 NM - Diesel Range Organics (DRO) (GC)

Analyte	Result	Qualifier	RL	MDL	Unit	D	Prepared	Analyzed	Dil Fac
Total TPH	<50.0	U	50.0		mg/Kg			01/09/23 11:24	1

Method: SW846 8015B NM - Diesel Range Organics (DRO) (GC)

Analyte	Result	Qualifier	RL	MDL	Unit	D	Prepared	Analyzed	Dil Fac
Gasoline Range Organics (GRO)-C6-C10	<50.0	U	50.0		mg/Kg		01/06/23 08:58	01/06/23 17:38	1
Diesel Range Organics (Over C10-C28)	<50.0	U	50.0		mg/Kg		01/06/23 08:58	01/06/23 17:38	1

Eurofins Lubbock

Client Sample Results

Client: Terracon Consulting Eng & Scientists
Project/Site: Superman Frac Ponds

Job ID: 820-7012-1
SDG: AR227019

Client Sample ID: ES-1 (0-0.5)

Date Collected: 01/03/23 08:10

Date Received: 01/05/23 16:44

Lab Sample ID: 820-7012-3

Matrix: Soil

Method: SW846 8015B NM - Diesel Range Organics (DRO) (GC) (Continued)

Analyte	Result	Qualifier	RL	MDL	Unit	D	Prepared	Analyzed	Dil Fac
Oil Range Organics (Over C28-C36)	<50.0	U	50.0		mg/Kg		01/06/23 08:58	01/06/23 17:38	1
Surrogate	%Recovery	Qualifier	Limits				Prepared	Analyzed	Dil Fac
1-Chlorooctane	101		70 - 130				01/06/23 08:58	01/06/23 17:38	1
o-Terphenyl	111		70 - 130				01/06/23 08:58	01/06/23 17:38	1

Method: EPA 300.0 - Anions, Ion Chromatography - Soluble

Analyte	Result	Qualifier	RL	MDL	Unit	D	Prepared	Analyzed	Dil Fac
Chloride	253		4.99		mg/Kg			01/06/23 19:21	1

Client Sample ID: SS-1 (0-0.5)

Date Collected: 01/03/23 08:15

Date Received: 01/05/23 16:44

Lab Sample ID: 820-7012-4

Matrix: Soil

Method: SW846 8021B - Volatile Organic Compounds (GC)

Analyte	Result	Qualifier	RL	MDL	Unit	D	Prepared	Analyzed	Dil Fac
Benzene	<0.00200	U	0.00200		mg/Kg		01/06/23 16:33	01/09/23 12:33	1
Toluene	<0.00200	U	0.00200		mg/Kg		01/06/23 16:33	01/09/23 12:33	1
Ethylbenzene	<0.00200	U	0.00200		mg/Kg		01/06/23 16:33	01/09/23 12:33	1
m-Xylene & p-Xylene	<0.00399	U	0.00399		mg/Kg		01/06/23 16:33	01/09/23 12:33	1
o-Xylene	<0.00200	U	0.00200		mg/Kg		01/06/23 16:33	01/09/23 12:33	1
Xylenes, Total	<0.00399	U	0.00399		mg/Kg		01/06/23 16:33	01/09/23 12:33	1
Surrogate	%Recovery	Qualifier	Limits				Prepared	Analyzed	Dil Fac
4-Bromofluorobenzene (Surr)	96		70 - 130				01/06/23 16:33	01/09/23 12:33	1
1,4-Difluorobenzene (Surr)	92		70 - 130				01/06/23 16:33	01/09/23 12:33	1

Method: TAL SOP Total BTEX - Total BTEX Calculation

Analyte	Result	Qualifier	RL	MDL	Unit	D	Prepared	Analyzed	Dil Fac
Total BTEX	<0.00399	U	0.00399		mg/Kg			01/09/23 14:22	1

Method: SW846 8015 NM - Diesel Range Organics (DRO) (GC)

Analyte	Result	Qualifier	RL	MDL	Unit	D	Prepared	Analyzed	Dil Fac
Total TPH	<49.9	U	49.9		mg/Kg			01/09/23 11:24	1

Method: SW846 8015B NM - Diesel Range Organics (DRO) (GC)

Analyte	Result	Qualifier	RL	MDL	Unit	D	Prepared	Analyzed	Dil Fac
Gasoline Range Organics (GRO)-C6-C10	<49.9	U	49.9		mg/Kg		01/06/23 08:58	01/06/23 17:59	1
Diesel Range Organics (Over C10-C28)	<49.9	U	49.9		mg/Kg		01/06/23 08:58	01/06/23 17:59	1
Oil Range Organics (Over C28-C36)	<49.9	U	49.9		mg/Kg		01/06/23 08:58	01/06/23 17:59	1
Surrogate	%Recovery	Qualifier	Limits				Prepared	Analyzed	Dil Fac
1-Chlorooctane	108		70 - 130				01/06/23 08:58	01/06/23 17:59	1
o-Terphenyl	113		70 - 130				01/06/23 08:58	01/06/23 17:59	1

Method: EPA 300.0 - Anions, Ion Chromatography - Soluble

Analyte	Result	Qualifier	RL	MDL	Unit	D	Prepared	Analyzed	Dil Fac
Chloride	276		5.05		mg/Kg			01/06/23 19:28	1

Eurofins Lubbock

Client Sample Results

Client: Terracon Consulting Eng & Scientists
Project/Site: Superman Frac Ponds

Job ID: 820-7012-1
SDG: AR227019

Client Sample ID: CS-1 (1.5-2)

Lab Sample ID: 820-7012-6

Date Collected: 01/03/23 08:20

Matrix: Soil

Date Received: 01/05/23 16:44

Method: SW846 8021B - Volatile Organic Compounds (GC)

Analyte	Result	Qualifier	RL	MDL	Unit	D	Prepared	Analyzed	Dil Fac
Benzene	<0.00199	U	0.00199		mg/Kg		01/06/23 16:33	01/09/23 13:14	1
Toluene	<0.00199	U	0.00199		mg/Kg		01/06/23 16:33	01/09/23 13:14	1
Ethylbenzene	<0.00199	U	0.00199		mg/Kg		01/06/23 16:33	01/09/23 13:14	1
m-Xylene & p-Xylene	<0.00398	U	0.00398		mg/Kg		01/06/23 16:33	01/09/23 13:14	1
o-Xylene	<0.00199	U	0.00199		mg/Kg		01/06/23 16:33	01/09/23 13:14	1
Xylenes, Total	<0.00398	U	0.00398		mg/Kg		01/06/23 16:33	01/09/23 13:14	1

Surrogate	%Recovery	Qualifier	Limits	Prepared	Analyzed	Dil Fac
4-Bromofluorobenzene (Surr)	94		70 - 130	01/06/23 16:33	01/09/23 13:14	1
1,4-Difluorobenzene (Surr)	93		70 - 130	01/06/23 16:33	01/09/23 13:14	1

Method: TAL SOP Total BTEX - Total BTEX Calculation

Analyte	Result	Qualifier	RL	MDL	Unit	D	Prepared	Analyzed	Dil Fac
Total BTEX	<0.00398	U	0.00398		mg/Kg			01/09/23 14:22	1

Method: SW846 8015 NM - Diesel Range Organics (DRO) (GC)

Analyte	Result	Qualifier	RL	MDL	Unit	D	Prepared	Analyzed	Dil Fac
Total TPH	75.4		50.0		mg/Kg			01/09/23 11:24	1

Method: SW846 8015B NM - Diesel Range Organics (DRO) (GC)

Analyte	Result	Qualifier	RL	MDL	Unit	D	Prepared	Analyzed	Dil Fac
Gasoline Range Organics (GRO)-C6-C10	<50.0	U	50.0		mg/Kg		01/06/23 08:58	01/06/23 18:42	1
Diesel Range Organics (Over C10-C28)	75.4		50.0		mg/Kg		01/06/23 08:58	01/06/23 18:42	1
Oil Range Organics (Over C28-C36)	<50.0	U	50.0		mg/Kg		01/06/23 08:58	01/06/23 18:42	1

Surrogate	%Recovery	Qualifier	Limits	Prepared	Analyzed	Dil Fac
1-Chlorooctane	98		70 - 130	01/06/23 08:58	01/06/23 18:42	1
o-Terphenyl	109		70 - 130	01/06/23 08:58	01/06/23 18:42	1

Method: EPA 300.0 - Anions, Ion Chromatography - Soluble

Analyte	Result	Qualifier	RL	MDL	Unit	D	Prepared	Analyzed	Dil Fac
Chloride	279		25.0		mg/Kg			01/06/23 19:52	5

Eurofins Lubbock

Surrogate Summary

Client: Terracon Consulting Eng & Scientists
Project/Site: Superman Frac Ponds

Job ID: 820-7012-1
SDG: AR227019

Method: 8021B - Volatile Organic Compounds (GC)

Matrix: Soil

Prep Type: Total/NA

Percent Surrogate Recovery (Acceptance Limits)

Lab Sample ID	Client Sample ID	BFB1 (70-130)	DFBZ1 (70-130)
820-7012-1	NS-1 (0-0.5)	88	95
820-7012-2	WS-1 (0-0.5)	97	97
820-7012-3	ES-1 (0-0.5)	96	87
820-7012-4	SS-1 (0-0.5)	96	92
820-7012-6	CS-1 (1.5-2)	94	93

Surrogate Legend

BFB = 4-Bromofluorobenzene (Surr)

DFBZ = 1,4-Difluorobenzene (Surr)

Method: 8015B NM - Diesel Range Organics (DRO) (GC)

Matrix: Soil

Prep Type: Total/NA

Percent Surrogate Recovery (Acceptance Limits)

Lab Sample ID	Client Sample ID	1CO1 (70-130)	OTPH1 (70-130)
820-7012-1	NS-1 (0-0.5)	104	113
820-7012-2	WS-1 (0-0.5)	99	107
820-7012-3	ES-1 (0-0.5)	101	111
820-7012-4	SS-1 (0-0.5)	108	113
820-7012-6	CS-1 (1.5-2)	98	109

Surrogate Legend

1CO = 1-Chlorooctane

OTPH = o-Terphenyl

QC Sample Results

Client: Terracon Consulting Eng & Scientists
Project/Site: Superman Frac Ponds

Job ID: 820-7012-1
SDG: AR227019

Method: 8021B - Volatile Organic Compounds (GC)

Lab Sample ID: MB 880-43439/5-A

Matrix: Solid

Analysis Batch: 43469

Client Sample ID: Method Blank

Prep Type: Total/NA

Prep Batch: 43439

Analyte	MB Result	MB Qualifier	RL	MDL	Unit	D	Prepared	Analyzed	Dil Fac
Benzene	<0.00200	U	0.00200		mg/Kg		01/06/23 16:33	01/09/23 11:10	1
Toluene	<0.00200	U	0.00200		mg/Kg		01/06/23 16:33	01/09/23 11:10	1
Ethylbenzene	<0.00200	U	0.00200		mg/Kg		01/06/23 16:33	01/09/23 11:10	1
m-Xylene & p-Xylene	<0.00400	U	0.00400		mg/Kg		01/06/23 16:33	01/09/23 11:10	1
o-Xylene	<0.00200	U	0.00200		mg/Kg		01/06/23 16:33	01/09/23 11:10	1
Xylenes, Total	<0.00400	U	0.00400		mg/Kg		01/06/23 16:33	01/09/23 11:10	1

Surrogate	MB %Recovery	MB Qualifier	Limits	Prepared	Analyzed	Dil Fac
4-Bromofluorobenzene (Surr)	80		70 - 130	01/06/23 16:33	01/09/23 11:10	1
1,4-Difluorobenzene (Surr)	89		70 - 130	01/06/23 16:33	01/09/23 11:10	1

Lab Sample ID: LCS 880-43439/1-A

Matrix: Solid

Analysis Batch: 43469

Client Sample ID: Lab Control Sample

Prep Type: Total/NA

Prep Batch: 43439

Analyte	Spike Added	LCS Result	LCS Qualifier	Unit	D	%Rec	%Rec Limits
Benzene	0.100	0.1002		mg/Kg		100	70 - 130
Toluene	0.100	0.1030		mg/Kg		103	70 - 130
Ethylbenzene	0.100	0.08917		mg/Kg		89	70 - 130
m-Xylene & p-Xylene	0.200	0.1878		mg/Kg		94	70 - 130
o-Xylene	0.100	0.1033		mg/Kg		103	70 - 130

Surrogate	LCS %Recovery	LCS Qualifier	Limits
4-Bromofluorobenzene (Surr)	89		70 - 130
1,4-Difluorobenzene (Surr)	99		70 - 130

Lab Sample ID: LCSD 880-43439/2-A

Matrix: Solid

Analysis Batch: 43469

Client Sample ID: Lab Control Sample Dup

Prep Type: Total/NA

Prep Batch: 43439

Analyte	Spike Added	LCSD Result	LCSD Qualifier	Unit	D	%Rec	%Rec Limits	RPD	RPD Limit
Benzene	0.100	0.09637		mg/Kg		96	70 - 130	4	35
Toluene	0.100	0.1021		mg/Kg		102	70 - 130	1	35
Ethylbenzene	0.100	0.09727		mg/Kg		97	70 - 130	9	35
m-Xylene & p-Xylene	0.200	0.2121		mg/Kg		106	70 - 130	12	35
o-Xylene	0.100	0.1167		mg/Kg		117	70 - 130	12	35

Surrogate	LCSD %Recovery	LCSD Qualifier	Limits
4-Bromofluorobenzene (Surr)	106		70 - 130
1,4-Difluorobenzene (Surr)	102		70 - 130

Lab Sample ID: 820-7012-1 MS

Matrix: Soil

Analysis Batch: 43469

Client Sample ID: NS-1 (0-0.5)

Prep Type: Total/NA

Prep Batch: 43439

Analyte	Sample Result	Sample Qualifier	Spike Added	MS Result	MS Qualifier	Unit	D	%Rec	%Rec Limits
Benzene	<0.00201	U	0.100	0.08667		mg/Kg		87	70 - 130
Toluene	<0.00201	U	0.100	0.08297		mg/Kg		83	70 - 130

Eurofins Lubbock

QC Sample Results

Client: Terracon Consulting Eng & Scientists
Project/Site: Superman Frac Ponds

Job ID: 820-7012-1
SDG: AR227019

Method: 8021B - Volatile Organic Compounds (GC) (Continued)

Lab Sample ID: 820-7012-1 MS

Matrix: Soil

Analysis Batch: 43469

Client Sample ID: NS-1 (0-0.5)

Prep Type: Total/NA

Prep Batch: 43439

Analyte	Sample Result	Sample Qualifier	Spike Added	MS Result	MS Qualifier	Unit	D	%Rec	%Rec Limits
Ethylbenzene	<0.00201	U	0.100	0.07032		mg/Kg		70	70 - 130
m-Xylene & p-Xylene	<0.00402	U	0.200	0.1435		mg/Kg		72	70 - 130
o-Xylene	<0.00201	U	0.100	0.07855		mg/Kg		78	70 - 130

Surrogate	MS %Recovery	MS Qualifier	Limits
4-Bromofluorobenzene (Surr)	85		70 - 130
1,4-Difluorobenzene (Surr)	105		70 - 130

Lab Sample ID: 820-7012-1 MSD

Matrix: Soil

Analysis Batch: 43469

Client Sample ID: NS-1 (0-0.5)

Prep Type: Total/NA

Prep Batch: 43439

Analyte	Sample Result	Sample Qualifier	Spike Added	MSD Result	MSD Qualifier	Unit	D	%Rec	%Rec Limits	RPD	RPD Limit
Benzene	<0.00201	U	0.0998	0.08281		mg/Kg		83	70 - 130	5	35
Toluene	<0.00201	U	0.0998	0.08463		mg/Kg		85	70 - 130	2	35
Ethylbenzene	<0.00201	U	0.0998	0.07402		mg/Kg		74	70 - 130	5	35
m-Xylene & p-Xylene	<0.00402	U	0.200	0.1517		mg/Kg		76	70 - 130	6	35
o-Xylene	<0.00201	U	0.0998	0.08272		mg/Kg		83	70 - 130	5	35

Surrogate	MSD %Recovery	MSD Qualifier	Limits
4-Bromofluorobenzene (Surr)	97		70 - 130
1,4-Difluorobenzene (Surr)	98		70 - 130

Method: 8015B NM - Diesel Range Organics (DRO) (GC)

Lab Sample ID: MB 880-43343/1-A

Matrix: Solid

Analysis Batch: 43315

Client Sample ID: Method Blank

Prep Type: Total/NA

Prep Batch: 43343

Analyte	MB Result	MB Qualifier	RL	MDL	Unit	D	Prepared	Analyzed	Dil Fac
Gasoline Range Organics (GRO)-C6-C10	<50.0	U	50.0		mg/Kg		01/06/23 08:18	01/06/23 08:29	1
Diesel Range Organics (Over C10-C28)	<50.0	U	50.0		mg/Kg		01/06/23 08:18	01/06/23 08:29	1
Oil Range Organics (Over C28-C36)	<50.0	U	50.0		mg/Kg		01/06/23 08:18	01/06/23 08:29	1

Surrogate	MB %Recovery	MB Qualifier	Limits	Prepared	Analyzed	Dil Fac
1-Chlorooctane	150	S1+	70 - 130	01/06/23 08:18	01/06/23 08:29	1
o-Terphenyl	137	S1+	70 - 130	01/06/23 08:18	01/06/23 08:29	1

Lab Sample ID: LCS 880-43343/2-A

Matrix: Solid

Analysis Batch: 43315

Client Sample ID: Lab Control Sample

Prep Type: Total/NA

Prep Batch: 43343

Analyte	Spike Added	LCS Result	LCS Qualifier	Unit	D	%Rec	%Rec Limits
Gasoline Range Organics (GRO)-C6-C10	1000	1055		mg/Kg		106	70 - 130
Diesel Range Organics (Over C10-C28)	1000	1009		mg/Kg		101	70 - 130

Eurofins Lubbock

QC Sample Results

Client: Terracon Consulting Eng & Scientists
Project/Site: Superman Frac Ponds

Job ID: 820-7012-1
SDG: AR227019

Method: 8015B NM - Diesel Range Organics (DRO) (GC) (Continued)

Lab Sample ID: LCS 880-43343/2-A

Matrix: Solid

Analysis Batch: 43315

Client Sample ID: Lab Control Sample

Prep Type: Total/NA

Prep Batch: 43343

	LCS	LCS	
Surrogate	%Recovery	Qualifier	Limits
1-Chlorooctane	128		70 - 130
o-Terphenyl	117		70 - 130

Lab Sample ID: LCSD 880-43343/3-A

Matrix: Solid

Analysis Batch: 43315

Client Sample ID: Lab Control Sample Dup

Prep Type: Total/NA

Prep Batch: 43343

	Spike	LCSD	LCSD					%Rec		RPD	
Analyte	Added	Result	Qualifier	Unit	D	%Rec	Limits	RPD	Limit		
Gasoline Range Organics (GRO)-C6-C10	1000	994.1		mg/Kg		99	70 - 130	6	20		
Diesel Range Organics (Over C10-C28)	1000	1020		mg/Kg		102	70 - 130	1	20		

	LCSD	LCSD	
Surrogate	%Recovery	Qualifier	Limits
1-Chlorooctane	125		70 - 130
o-Terphenyl	123		70 - 130

Method: 300.0 - Anions, Ion Chromatography

Lab Sample ID: MB 880-43380/1-A

Matrix: Solid

Analysis Batch: 43416

Client Sample ID: Method Blank

Prep Type: Soluble

	MB	MB								
Analyte	Result	Qualifier	RL	MDL	Unit	D	Prepared	Analyzed	Dil Fac	
Chloride	<5.00	U	5.00		mg/Kg			01/06/23 18:38	1	

Lab Sample ID: LCS 880-43380/2-A

Matrix: Solid

Analysis Batch: 43416

Client Sample ID: Lab Control Sample

Prep Type: Soluble

	Spike	LCS	LCS				%Rec		
Analyte	Added	Result	Qualifier	Unit	D	%Rec	Limits		
Chloride	250	243.3		mg/Kg		97	90 - 110		

Lab Sample ID: LCSD 880-43380/3-A

Matrix: Solid

Analysis Batch: 43416

Client Sample ID: Lab Control Sample Dup

Prep Type: Soluble

	Spike	LCSD	LCSD				%Rec		RPD	
Analyte	Added	Result	Qualifier	Unit	D	%Rec	Limits	RPD	Limit	
Chloride	250	253.3		mg/Kg		101	90 - 110	4	20	

Lab Sample ID: 820-7012-1 MS

Matrix: Soil

Analysis Batch: 43416

Client Sample ID: NS-1 (0-0.5)

Prep Type: Soluble

	Sample	Sample	Spike	MS	MS			%Rec		
Analyte	Result	Qualifier	Added	Result	Qualifier	Unit	D	%Rec	Limits	
Chloride	256	F1	251	558.7	F1	mg/Kg		120	90 - 110	

Eurofins Lubbock

QC Sample Results

Client: Terracon Consulting Eng & Scientists
Project/Site: Superman Frac Ponds

Job ID: 820-7012-1
SDG: AR227019

Method: 300.0 - Anions, Ion Chromatography (Continued)

Lab Sample ID: 820-7012-1 MSD					Client Sample ID: NS-1 (0-0.5)							
Matrix: Soil					Prep Type: Soluble							
Analysis Batch: 43416												
Analyte	Sample Result	Sample Qualifier	Spike Added	MSD Result	MSD Qualifier	Unit	D	%Rec	%Rec Limits	RPD	RPD Limit	
Chloride	256	F1	251	527.5		mg/Kg		108	90 - 110	6	20	

QC Association Summary

Client: Terracon Consulting Eng & Scientists
Project/Site: Superman Frac Ponds

Job ID: 820-7012-1
SDG: AR227019

GC VOA

Prep Batch: 43439

Lab Sample ID	Client Sample ID	Prep Type	Matrix	Method	Prep Batch
820-7012-1	NS-1 (0-0.5)	Total/NA	Soil	5035	
820-7012-2	WS-1 (0-0.5)	Total/NA	Soil	5035	
820-7012-3	ES-1 (0-0.5)	Total/NA	Soil	5035	
820-7012-4	SS-1 (0-0.5)	Total/NA	Soil	5035	
820-7012-6	CS-1 (1.5-2)	Total/NA	Soil	5035	

Analysis Batch: 43469

Lab Sample ID	Client Sample ID	Prep Type	Matrix	Method	Prep Batch
820-7012-1	NS-1 (0-0.5)	Total/NA	Soil	8021B	43439
820-7012-2	WS-1 (0-0.5)	Total/NA	Soil	8021B	43439
820-7012-3	ES-1 (0-0.5)	Total/NA	Soil	8021B	43439
820-7012-4	SS-1 (0-0.5)	Total/NA	Soil	8021B	43439
820-7012-6	CS-1 (1.5-2)	Total/NA	Soil	8021B	43439

Analysis Batch: 43557

Lab Sample ID	Client Sample ID	Prep Type	Matrix	Method	Prep Batch
820-7012-1	NS-1 (0-0.5)	Total/NA	Soil	Total BTEX	
820-7012-2	WS-1 (0-0.5)	Total/NA	Soil	Total BTEX	
820-7012-3	ES-1 (0-0.5)	Total/NA	Soil	Total BTEX	
820-7012-4	SS-1 (0-0.5)	Total/NA	Soil	Total BTEX	
820-7012-6	CS-1 (1.5-2)	Total/NA	Soil	Total BTEX	

GC Semi VOA

Analysis Batch: 43315

Lab Sample ID	Client Sample ID	Prep Type	Matrix	Method	Prep Batch
820-7012-1	NS-1 (0-0.5)	Total/NA	Soil	8015B NM	43343
820-7012-2	WS-1 (0-0.5)	Total/NA	Soil	8015B NM	43343
820-7012-3	ES-1 (0-0.5)	Total/NA	Soil	8015B NM	43343
820-7012-4	SS-1 (0-0.5)	Total/NA	Soil	8015B NM	43343
820-7012-6	CS-1 (1.5-2)	Total/NA	Soil	8015B NM	43343

Prep Batch: 43343

Lab Sample ID	Client Sample ID	Prep Type	Matrix	Method	Prep Batch
820-7012-1	NS-1 (0-0.5)	Total/NA	Soil	8015NM Prep	
820-7012-2	WS-1 (0-0.5)	Total/NA	Soil	8015NM Prep	
820-7012-3	ES-1 (0-0.5)	Total/NA	Soil	8015NM Prep	
820-7012-4	SS-1 (0-0.5)	Total/NA	Soil	8015NM Prep	
820-7012-6	CS-1 (1.5-2)	Total/NA	Soil	8015NM Prep	

Analysis Batch: 43521

Lab Sample ID	Client Sample ID	Prep Type	Matrix	Method	Prep Batch
820-7012-1	NS-1 (0-0.5)	Total/NA	Soil	8015 NM	
820-7012-2	WS-1 (0-0.5)	Total/NA	Soil	8015 NM	
820-7012-3	ES-1 (0-0.5)	Total/NA	Soil	8015 NM	
820-7012-4	SS-1 (0-0.5)	Total/NA	Soil	8015 NM	
820-7012-6	CS-1 (1.5-2)	Total/NA	Soil	8015 NM	

Eurofins Lubbock

QC Association Summary

Client: Terracon Consulting Eng & Scientists
Project/Site: Superman Frac Ponds

Job ID: 820-7012-1
SDG: AR227019

HPLC/IC

Leach Batch: 43380

Lab Sample ID	Client Sample ID	Prep Type	Matrix	Method	Prep Batch
820-7012-1	NS-1 (0-0.5)	Soluble	Soil	DI Leach	
820-7012-2	WS-1 (0-0.5)	Soluble	Soil	DI Leach	
820-7012-3	ES-1 (0-0.5)	Soluble	Soil	DI Leach	
820-7012-4	SS-1 (0-0.5)	Soluble	Soil	DI Leach	
820-7012-6	CS-1 (1.5-2)	Soluble	Soil	DI Leach	

Analysis Batch: 43416

Lab Sample ID	Client Sample ID	Prep Type	Matrix	Method	Prep Batch
820-7012-1	NS-1 (0-0.5)	Soluble	Soil	300.0	43380
820-7012-2	WS-1 (0-0.5)	Soluble	Soil	300.0	43380
820-7012-3	ES-1 (0-0.5)	Soluble	Soil	300.0	43380
820-7012-4	SS-1 (0-0.5)	Soluble	Soil	300.0	43380
820-7012-6	CS-1 (1.5-2)	Soluble	Soil	300.0	43380

Lab Chronicle

Client: Terracon Consulting Eng & Scientists
Project/Site: Superman Frac Ponds

Job ID: 820-7012-1
SDG: AR227019

Client Sample ID: NS-1 (0-0.5)

Lab Sample ID: 820-7012-1

Date Collected: 01/03/23 08:00

Matrix: Soil

Date Received: 01/05/23 16:44

Prep Type	Batch Type	Batch Method	Run	Dil Factor	Initial Amount	Final Amount	Batch Number	Prepared or Analyzed	Analyst	Lab
Total/NA	Prep	5035			4.97 g	5 mL	43439	01/06/23 16:33	MNR	EET MID
Total/NA	Analysis	8021B		1	5 mL	5 mL	43469	01/09/23 11:32	MNR	EET MID
Total/NA	Analysis	Total BTEX		1			43557	01/09/23 14:22	AJ	EET MID
Total/NA	Analysis	8015 NM		1			43521	01/09/23 11:24	SM	EET MID
Total/NA	Prep	8015NM Prep			10.01 g	10 mL	43343	01/06/23 08:58	DM	EET MID
Total/NA	Analysis	8015B NM		1	1 uL	1 uL	43315	01/06/23 16:54	SM	EET MID
Soluble	Leach	DI Leach			4.98 g	50 mL	43380	01/06/23 12:44	KS	EET MID
Soluble	Analysis	300.0		1			43416	01/06/23 18:57	CH	EET MID

Client Sample ID: WS-1 (0-0.5)

Lab Sample ID: 820-7012-2

Date Collected: 01/03/23 08:05

Matrix: Soil

Date Received: 01/05/23 16:44

Prep Type	Batch Type	Batch Method	Run	Dil Factor	Initial Amount	Final Amount	Batch Number	Prepared or Analyzed	Analyst	Lab
Total/NA	Prep	5035			5.02 g	5 mL	43439	01/06/23 16:33	MNR	EET MID
Total/NA	Analysis	8021B		1	5 mL	5 mL	43469	01/09/23 11:52	MNR	EET MID
Total/NA	Analysis	Total BTEX		1			43557	01/09/23 14:22	AJ	EET MID
Total/NA	Analysis	8015 NM		1			43521	01/09/23 11:24	SM	EET MID
Total/NA	Prep	8015NM Prep			10.01 g	10 mL	43343	01/06/23 08:58	DM	EET MID
Total/NA	Analysis	8015B NM		1	1 uL	1 uL	43315	01/06/23 17:16	SM	EET MID
Soluble	Leach	DI Leach			5.03 g	50 mL	43380	01/06/23 12:44	KS	EET MID
Soluble	Analysis	300.0		1			43416	01/06/23 19:15	CH	EET MID

Client Sample ID: ES-1 (0-0.5)

Lab Sample ID: 820-7012-3

Date Collected: 01/03/23 08:10

Matrix: Soil

Date Received: 01/05/23 16:44

Prep Type	Batch Type	Batch Method	Run	Dil Factor	Initial Amount	Final Amount	Batch Number	Prepared or Analyzed	Analyst	Lab
Total/NA	Prep	5035			5.03 g	5 mL	43439	01/06/23 16:33	MNR	EET MID
Total/NA	Analysis	8021B		1	5 mL	5 mL	43469	01/09/23 12:13	MNR	EET MID
Total/NA	Analysis	Total BTEX		1			43557	01/09/23 14:22	AJ	EET MID
Total/NA	Analysis	8015 NM		1			43521	01/09/23 11:24	SM	EET MID
Total/NA	Prep	8015NM Prep			10.00 g	10 mL	43343	01/06/23 08:58	DM	EET MID
Total/NA	Analysis	8015B NM		1	1 uL	1 uL	43315	01/06/23 17:38	SM	EET MID
Soluble	Leach	DI Leach			5.01 g	50 mL	43380	01/06/23 12:44	KS	EET MID
Soluble	Analysis	300.0		1			43416	01/06/23 19:21	CH	EET MID

Client Sample ID: SS-1 (0-0.5)

Lab Sample ID: 820-7012-4

Date Collected: 01/03/23 08:15

Matrix: Soil

Date Received: 01/05/23 16:44

Prep Type	Batch Type	Batch Method	Run	Dil Factor	Initial Amount	Final Amount	Batch Number	Prepared or Analyzed	Analyst	Lab
Total/NA	Prep	5035			5.01 g	5 mL	43439	01/06/23 16:33	MNR	EET MID
Total/NA	Analysis	8021B		1	5 mL	5 mL	43469	01/09/23 12:33	MNR	EET MID
Total/NA	Analysis	Total BTEX		1			43557	01/09/23 14:22	AJ	EET MID

Eurofins Lubbock

Lab Chronicle

Client: Terracon Consulting Eng & Scientists
Project/Site: Superman Frac Ponds

Job ID: 820-7012-1
SDG: AR227019

Client Sample ID: SS-1 (0-0.5)

Date Collected: 01/03/23 08:15

Date Received: 01/05/23 16:44

Lab Sample ID: 820-7012-4

Matrix: Soil

Prep Type	Batch Type	Batch Method	Run	Dil Factor	Initial Amount	Final Amount	Batch Number	Prepared or Analyzed	Analyst	Lab
Total/NA	Analysis	8015 NM		1			43521	01/09/23 11:24	SM	EET MID
Total/NA	Prep	8015NM Prep			10.02 g	10 mL	43343	01/06/23 08:58	DM	EET MID
Total/NA	Analysis	8015B NM		1	1 uL	1 uL	43315	01/06/23 17:59	SM	EET MID
Soluble	Leach	DI Leach			4.95 g	50 mL	43380	01/06/23 12:44	KS	EET MID
Soluble	Analysis	300.0		1			43416	01/06/23 19:28	CH	EET MID

Client Sample ID: CS-1 (1.5-2)

Date Collected: 01/03/23 08:20

Date Received: 01/05/23 16:44

Lab Sample ID: 820-7012-6

Matrix: Soil

Prep Type	Batch Type	Batch Method	Run	Dil Factor	Initial Amount	Final Amount	Batch Number	Prepared or Analyzed	Analyst	Lab
Total/NA	Prep	5035			5.02 g	5 mL	43439	01/06/23 16:33	MNR	EET MID
Total/NA	Analysis	8021B		1	5 mL	5 mL	43469	01/09/23 13:14	MNR	EET MID
Total/NA	Analysis	Total BTEX		1			43557	01/09/23 14:22	AJ	EET MID
Total/NA	Analysis	8015 NM		1			43521	01/09/23 11:24	SM	EET MID
Total/NA	Prep	8015NM Prep			10.01 g	10 mL	43343	01/06/23 08:58	DM	EET MID
Total/NA	Analysis	8015B NM		1	1 uL	1 uL	43315	01/06/23 18:42	SM	EET MID
Soluble	Leach	DI Leach			5 g	50 mL	43380	01/06/23 12:44	KS	EET MID
Soluble	Analysis	300.0		5			43416	01/06/23 19:52	CH	EET MID

Laboratory References:

EET MID = Eurofins Midland, 1211 W. Florida Ave, Midland, TX 79701, TEL (432)704-5440

Accreditation/Certification Summary

Client: Terracon Consulting Eng & Scientists
Project/Site: Superman Frac Ponds

Job ID: 820-7012-1
SDG: AR227019

Laboratory: Eurofins Midland

Unless otherwise noted, all analytes for this laboratory were covered under each accreditation/certification below.

Authority	Program	Identification Number	Expiration Date
Texas	NELAP	T104704400-22-25	06-30-23
The following analytes are included in this report, but the laboratory is not certified by the governing authority. This list may include analytes for which the agency does not offer certification.			
Analysis Method	Prep Method	Matrix	Analyte
8015 NM		Soil	Total TPH
Total BTEX		Soil	Total BTEX

Method Summary

Client: Terracon Consulting Eng & Scientists
Project/Site: Superman Frac Ponds

Job ID: 820-7012-1
SDG: AR227019

Method	Method Description	Protocol	Laboratory
8021B	Volatile Organic Compounds (GC)	SW846	EET MID
Total BTEX	Total BTEX Calculation	TAL SOP	EET MID
8015 NM	Diesel Range Organics (DRO) (GC)	SW846	EET MID
8015B NM	Diesel Range Organics (DRO) (GC)	SW846	EET MID
300.0	Anions, Ion Chromatography	EPA	EET MID
5035	Closed System Purge and Trap	SW846	EET MID
8015NM Prep	Microextraction	SW846	EET MID
DI Leach	Deionized Water Leaching Procedure	ASTM	EET MID

Protocol References:

ASTM = ASTM International

EPA = US Environmental Protection Agency

SW846 = "Test Methods For Evaluating Solid Waste, Physical/Chemical Methods", Third Edition, November 1986 And Its Updates.

TAL SOP = TestAmerica Laboratories, Standard Operating Procedure

Laboratory References:

EET MID = Eurofins Midland, 1211 W. Florida Ave, Midland, TX 79701, TEL (432)704-5440

Sample Summary

Client: Terracon Consulting Eng & Scientists
Project/Site: Superman Frac Ponds

Job ID: 820-7012-1
SDG: AR227019

Lab Sample ID	Client Sample ID	Matrix	Collected	Received
820-7012-1	NS-1 (0-0.5)	Soil	01/03/23 08:00	01/05/23 16:44
820-7012-2	WS-1 (0-0.5)	Soil	01/03/23 08:05	01/05/23 16:44
820-7012-3	ES-1 (0-0.5)	Soil	01/03/23 08:10	01/05/23 16:44
820-7012-4	SS-1 (0-0.5)	Soil	01/03/23 08:15	01/05/23 16:44
820-7012-6	CS-1 (1.5-2)	Soil	01/03/23 08:20	01/05/23 16:44

- 1
- 2
- 3
- 4
- 5
- 6
- 7
- 8
- 9
- 10
- 11
- 12
- 13
- 14

Login Sample Receipt Checklist

Client: Terracon Consulting Eng & Scientists

Job Number: 820-7012-1

SDG Number: AR227019

Login Number: 7012

List Number: 1

Creator: Ruggles, Ashley

List Source: Eurofins Lubbock

Question	Answer	Comment
The cooler's custody seal, if present, is intact.	N/A	
Sample custody seals, if present, are intact.	N/A	
The cooler or samples do not appear to have been compromised or tampered with.	True	
Samples were received on ice.	True	
Cooler Temperature is acceptable.	True	
Cooler Temperature is recorded.	True	
COC is present.	True	
COC is filled out in ink and legible.	True	
COC is filled out with all pertinent information.	True	
Is the Field Sampler's name present on COC?	True	
There are no discrepancies between the containers received and the COC.	True	
Samples are received within Holding Time (excluding tests with immediate HTs)	True	
Sample containers have legible labels.	True	
Containers are not broken or leaking.	True	
Sample collection date/times are provided.	True	
Appropriate sample containers are used.	True	
Sample bottles are completely filled.	True	
Sample Preservation Verified.	True	
There is sufficient vol. for all requested analyses, incl. any requested MS/MSDs	True	
Containers requiring zero headspace have no headspace or bubble is <6mm (1/4").	N/A	

Login Sample Receipt Checklist

Client: Terracon Consulting Eng & Scientists

Job Number: 820-7012-1

SDG Number: AR227019

Login Number: 7012

List Number: 2

Creator: Rodriguez, Leticia

List Source: Eurofins Midland

List Creation: 01/06/23 11:27 AM

Question	Answer	Comment
The cooler's custody seal, if present, is intact.	True	
Sample custody seals, if present, are intact.	N/A	
The cooler or samples do not appear to have been compromised or tampered with.	True	
Samples were received on ice.	True	
Cooler Temperature is acceptable.	True	
Cooler Temperature is recorded.	True	
COC is present.	True	
COC is filled out in ink and legible.	True	
COC is filled out with all pertinent information.	True	
Is the Field Sampler's name present on COC?	True	
There are no discrepancies between the containers received and the COC.	True	
Samples are received within Holding Time (excluding tests with immediate HTs)	True	
Sample containers have legible labels.	True	
Containers are not broken or leaking.	True	
Sample collection date/times are provided.	True	
Appropriate sample containers are used.	True	
Sample bottles are completely filled.	True	
Sample Preservation Verified.	N/A	
There is sufficient vol. for all requested analyses, incl. any requested MS/MSDs	True	
Containers requiring zero headspace have no headspace or bubble is <6mm (1/4").	N/A	

District I
1625 N. French Dr., Hobbs, NM 88240
Phone:(575) 393-6161 Fax:(575) 393-0720
District II
811 S. First St., Artesia, NM 88210
Phone:(575) 748-1283 Fax:(575) 748-9720
District III
1000 Rio Brazos Rd., Aztec, NM 87410
Phone:(505) 334-6178 Fax:(505) 334-6170
District IV
1220 S. St Francis Dr., Santa Fe, NM 87505
Phone:(505) 476-3470 Fax:(505) 476-3462

State of New Mexico
Energy, Minerals and Natural Resources
Oil Conservation Division
1220 S. St Francis Dr.
Santa Fe, NM 87505

CONDITIONS

Action 238644

CONDITIONS

Operator: SOLARIS WATER MIDSTREAM, LLC 907 Tradewinds Blvd, Suite B Midland, TX 79706	OGRID: 371643
	Action Number: 238644
	Action Type: [C-141] Release Corrective Action (C-141)

CONDITIONS

Created By	Condition	Condition Date
nvelez	Operator did not meet 19.15.29.12D (1) NMAC. Forbearance given 10/02/2023. Release resolved.	10/2/2023