

District I
1625 N. French Dr., Hobbs, NM 88240
District II
811 S. First St., Artesia, NM 88210
District III
1000 Rio Brazos Road, Aztec, NM 87410
District IV
1220 S. St. Francis Dr., Santa Fe, NM 87505

State of New Mexico
Energy Minerals and Natural
Resources Department
Oil Conservation Division
1220 South St. Francis Dr.
Santa Fe, NM 87505

Form C-141
Revised August 24, 2018
Submit to appropriate OCD District office

Incident ID	nAPP2319920953
District RP	
Facility ID	fAPP2126332130
Application ID	

Release Notification

Responsible Party

Responsible Party Marathon Oil Permian LLC	OGRID 372098
Contact Name Melodie Sanjari	Contact Telephone 575-988-8753
Contact email msanjari@marathonoil.com	Incident # (assigned by OCD)
Contact mailing address 4111 S. Tidwell Rd., Carlsbad, NM 8220	

Location of Release Source

Latitude 32.269678 Longitude -104.120128
(NAD 83 in decimal degrees to 5 decimal places)

Site Name HERMES FEE 910 TB	Site Type Oil & Gas Facility
Date Release Discovered: 7/17/2023	API# (if applicable)

Unit Letter	Section	Township	Range	County
P	30	23S	28E	Eddy

Surface Owner: ☐ State ☐ Federal ☐ Tribal ☒ Private (Name: _____)

Nature and Volume of Release

Material(s) Released (Select all that apply and attach calculations or specific justification for the volumes provided below)

<input type="checkbox"/> Crude Oil	Volume Released (bbls)	Volume Recovered (bbls)
<input checked="" type="checkbox"/> Produced Water	Volume Released (bbls) 9.1	Volume Recovered (bbls) 9.1
	Is the concentration of dissolved chloride in the produced water >10,000 mg/l?	<input checked="" type="checkbox"/> Yes <input type="checkbox"/> No
<input type="checkbox"/> Condensate	Volume Released (bbls)	Volume Recovered (bbls)
<input type="checkbox"/> Natural Gas	Volume Released (Mcf)	Volume Recovered (Mcf)
<input type="checkbox"/> Other (describe)	Volume/Weight Released (provide units)	Volume/Weight Recovered (provide units)

Cause of Release

HES Technician arrived to a pinhole release from a 4" Victaulic Clamp on the produced water line, just upstream of the riser to the top of the tank. Valves were closed and the release isolated. The failure resulted in the release of approximately 9.1 bbl. of produced water into the lined, secondary containment. The containment will be pressure washed as the standing fluid was too shallow to recover and a notice sent prior to a liner integrity inspection.

Incident ID	nAPP2319920953
District RP	
Facility ID	fAPP2126332130
Application ID	

Was this a major release as defined by 19.15.29.7(A) NMAC? <input type="checkbox"/> Yes <input checked="" type="checkbox"/> No	If YES, for what reason(s) does the responsible party consider this a major release?
If YES, was immediate notice given to the OCD? By whom? To whom? When and by what means (phone, email, etc)?	

Initial Response

The responsible party must undertake the following actions immediately unless they could create a safety hazard that would result in injury

<input checked="" type="checkbox"/> The source of the release has been stopped. <input checked="" type="checkbox"/> The impacted area has been secured to protect human health and the environment. <input checked="" type="checkbox"/> Released materials have been contained via the use of berms or dikes, absorbent pads, or other containment devices. <input checked="" type="checkbox"/> All free liquids and recoverable materials have been removed and managed appropriately.	
If all the actions described above have <u>not</u> been undertaken, explain why:	
Per 19.15.29.8 B. (4) NMAC the responsible party may commence remediation immediately after discovery of a release. If remediation has begun, please attach a narrative of actions to date. If remedial efforts have been successfully completed or if the release occurred within a lined containment area (see 19.15.29.11(A)(5)(a) NMAC), please attach all information needed for closure evaluation.	
I hereby certify that the information given above is true and complete to the best of my knowledge and understand that pursuant to OCD rules and regulations all operators are required to report and/or file certain release notifications and perform corrective actions for releases which may endanger public health or the environment. The acceptance of a C-141 report by the OCD does not relieve the operator of liability should their operations have failed to adequately investigate and remediate contamination that pose a threat to groundwater, surface water, human health or the environment. In addition, OCD acceptance of a C-141 report does not relieve the operator of responsibility for compliance with any other federal, state, or local laws and/or regulations.	
Printed Name: <u>Melodie Sanjari</u>	Title: <u>Environmental Professional</u>
Signature: <u>Melodie Sanjari</u>	Date: <u>7/18/2023</u>
email: <u>msanjari@marathonoil.com</u>	Telephone: <u>575-988-8753</u>
<u>OCD Only</u>	
Received by: _____	Date: _____

Incident ID	nAPP2319920953
District RP	
Facility ID	fAPP2126332130
Application ID	

Closure

The responsible party must attach information demonstrating they have complied with all applicable closure requirements and any conditions or directives of the OCD. This demonstration should be in the form of a comprehensive report (electronic submittals in .pdf format are preferred) including a scaled site map, sampling diagrams, relevant field notes, photographs of any excavation prior to backfilling, laboratory data including chain of custody documents of final sampling, and a narrative of the remedial activities. Refer to 19.15.29.12 NMAC.

Closure Report Attachment Checklist: *Each of the following items must be included in the closure report.*

- ☒ A scaled site and sampling diagram as described in 19.15.29.11 NMAC
- ☒ Photographs of the remediated site prior to backfill or photos of the liner integrity if applicable (Note: appropriate OCD District office must be notified 2 days prior to liner inspection)
- ☐ Laboratory analyses of final sampling (Note: appropriate ODC District office must be notified 2 days prior to final sampling)
- ☒ Description of remediation activities

I hereby certify that the information given above is true and complete to the best of my knowledge and understand that pursuant to OCD rules and regulations all operators are required to report and/or file certain release notifications and perform corrective actions for releases which may endanger public health or the environment. The acceptance of a C-141 report by the OCD does not relieve the operator of liability should their operations have failed to adequately investigate and remediate contamination that pose a threat to groundwater, surface water, human health or the environment. In addition, OCD acceptance of a C-141 report does not relieve the operator of responsibility for compliance with any other federal, state, or local laws and/or regulations. The responsible party acknowledges they must substantially restore, reclaim, and re-vegetate the impacted surface area to the conditions that existed prior to the release or their final land use in accordance with 19.15.29.13 NMAC including notification to the OCD when reclamation and re-vegetation are complete.

Printed Name: Melodie Sanjari Title: Environmental Professional

Signature: Melodie Sanjari Date: 9/6/2023

email: msanjari@marathonoil.com Telephone: 575-988-8753

OCD Only

Received by: Shelly Wells Date: 9/7/2023

Closure approval by the OCD does not relieve the responsible party of liability should their operations have failed to adequately investigate and remediate contamination that poses a threat to groundwater, surface water, human health, or the environment nor does not relieve the responsible party of compliance with any other federal, state, or local laws and/or regulations.

Closure Approved by: Shelly Wells Date: 10/4/2023

Printed Name: Shelly Wells Title: Environmental Specialist-Advanced

Sanjari, Melodie (MRO)

From: Sanjari, Melodie (MRO)
Sent: Monday, July 24, 2023 8:06 AM
To: Enviro, OCD, EMNRD
Subject: Marathon Oil Company - 48 Hour Notice - nAPP2319920953

Good Morning,

Please let this email serve as the required notification before a liner, integrity inspection to take place on the Hermes 9H 10H CTB this coming Wednesday (7/26/2023) to close out incident nAPP2319920953.

Thank you

Melodie Sanjari

Environmental Professional
Permian & Oklahoma
575-988-8753



Liner Integrity Inspection (Photos Attached)

Date: 7/26

Facility: Hermes 9H 10H CTB

48 Hour Notification Given On: 7/24

Responsible party has visually inspected the liner

(Y/N)

Liner remains intact

(Y/N)

Liner had the ability to contain the leak in question:

(Y/N)

Notes:

• no failures noted
• containment pressure washed.

Company Representative(s)

Melodie Sanjari







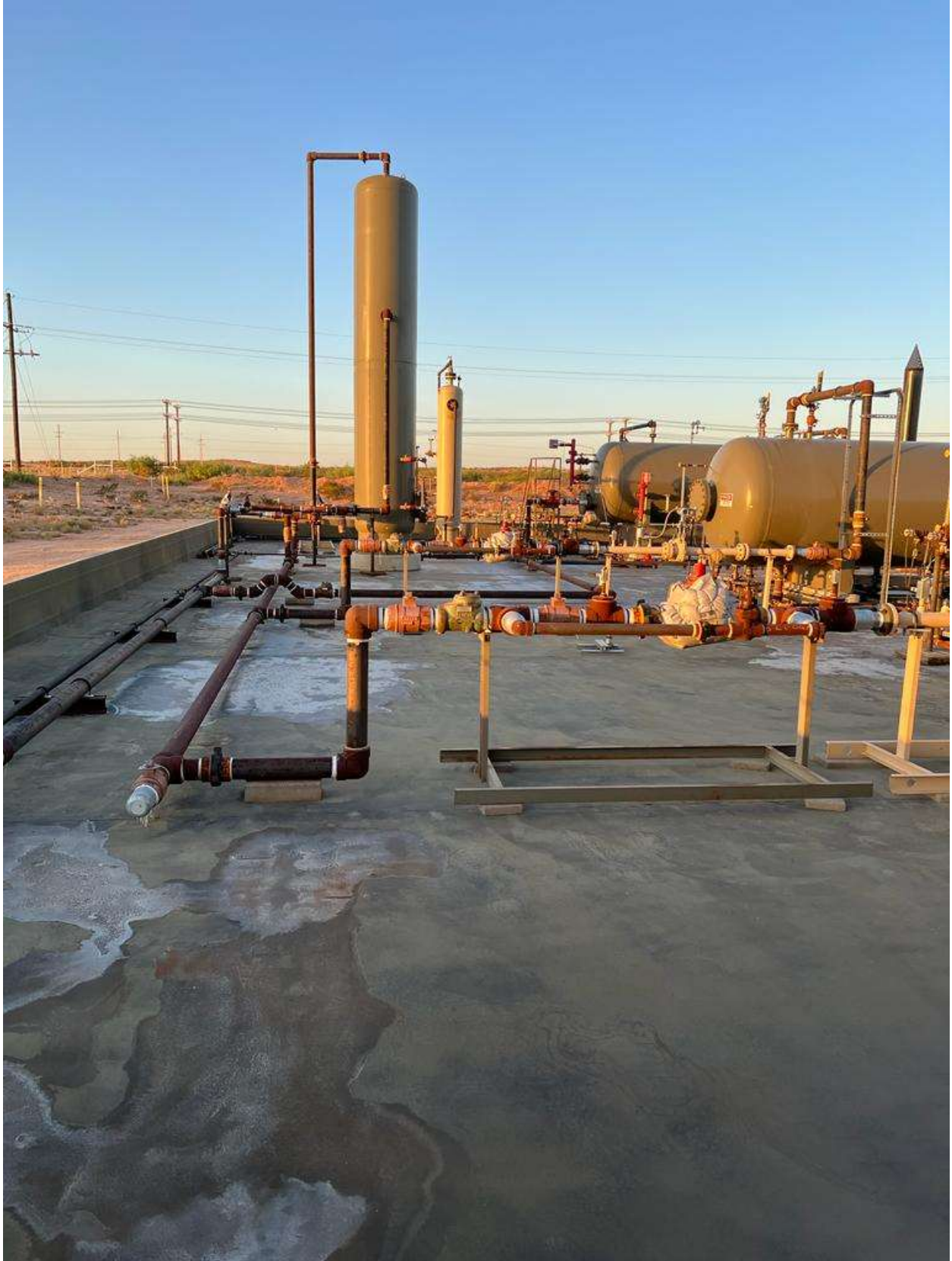



SECONDARY CONTAINMENT MAP
MARATHON OIL COMPANY
HERMES 9H, 10H CTB
EDDY COUNTY, NEW MEXICO
32.2696781°, -104.120128°



FIGURE 1

Nearest water well

Marathon Oil Permian LLC

Legend

- 0.37 Miles
- 0.50 Mile Radius
- 0.52 Miles
- 0.56 Miles
- 1.16 Miles
- HERMES FEE 910 TB (07.17.2023)
- NMSEO Water Well
- USGS Water Well

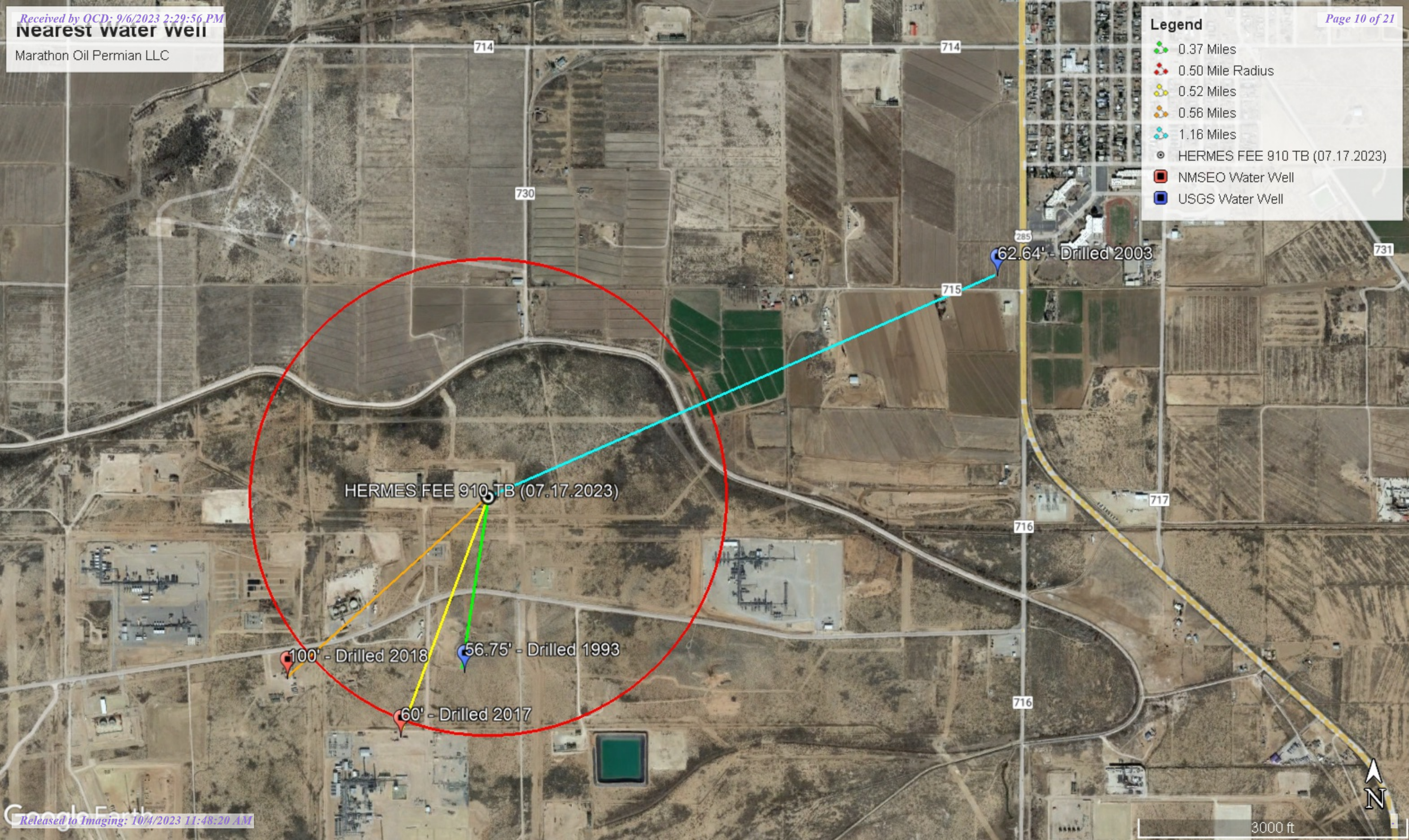

High Karst
Marathon Oil Permian LLC

Legend

- HERMES FEE 910 TB (07.17.2023)
- High
- Medium

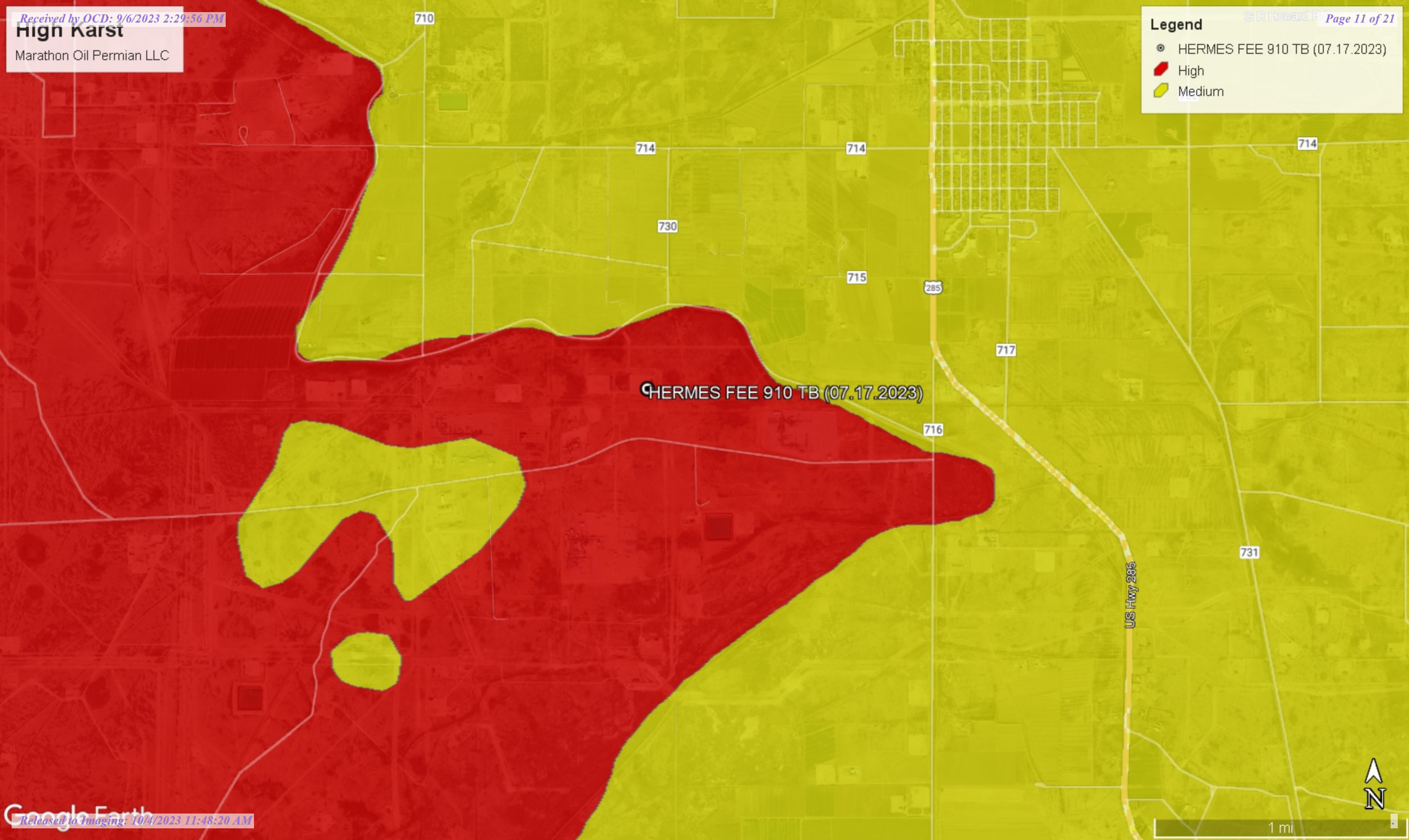



New Mexico Office of the State Engineer

Water Column/Average Depth to Water

(A CLW##### in the POD suffix indicates the POD has been replaced & no longer serves a water right file.)

(R=POD has been replaced, O=orphaned, C=the file is closed)

(quarters are 1=NW 2=NE 3=SW 4=SE)

(quarters are smallest to largest)

(NAD83 UTM in meters)

(In feet)

POD Number	POD Sub-Code	basin	County	Q 64	Q 16	Q 4	Sec	Tws	Rng	X	Y	Distance	Depth Well	Depth Water	Water Column
C 04037 POD1	C	ED		4	3	2	31	23S	28E	582576	3569872	845	99	60	39
C 04281 POD1	C	ED		2	4	1	31	23S	28E	582193	3570055	908	200	100	100
C 01648	C	ED		2	3	29	23S	28E	583667	3571184*	954	65	15	50	
C 02037	C	ED		2	3	29	23S	28E	583667	3571184*	954	260			
C 04085 POD2	CUB	ED		2	4	1	31	23S	28E	582083	3569982	1039	240	100	140
C 04085 POD1	C	ED		1	4	1	31	23S	28E	582039	3570027	1044	250	200	50
C 00108	CUB	ED		1	1	4	29	23S	28E	583974	3571285*	1269	152	10	142

Average Depth to Water: **80 feet**

Minimum Depth: **10 feet**

Maximum Depth: **200 feet**

Record Count: 7

UTMNAD83 Radius Search (in meters):

Easting (X): 582865

Northing (Y): 3570667

Radius: 2000

*UTM location was derived from PLSS - see Help

The data is furnished by the NMOSE/ISC and is accepted by the recipient with the expressed understanding that the OSE/ISC make no warranties, expressed or implied, concerning the accuracy, completeness, reliability, usability, or suitability for any particular purpose of the data.

8/16/23 8:55 AM

Page 1 of 1

WATER COLUMN/ AVERAGE
DEPTH TO WATER

Date	Time	? Water-level date-time accuracy	? Parameter code	Water level, feet below land surface	Water level, feet above specific vertical datum	Referenced vertical datum	? S
				Groundwater	New Mexico	GO	

Click to hideNews Bulletins

- Explore the *NEW* [USGS National Water Dashboard](#) interactive map to access real-time water data from over 13,500 stations nationwide.
- [Full News](#) 

Groundwater levels for New Mexico

Click to hide state-specific text

 Important: [Next Generation Monitoring Location Page](#)

Search Results -- 1 sites found

Agency code = usgs

site_no list =

- 321552104071601

Minimum number of levels = 1

[Save file of selected sites](#) to local disk for future upload

USGS 321552104071601 23S.28E.31.23142

Eddy County, New Mexico

Latitude 32°15'52", Longitude 104°07'16" NAD27

Land-surface elevation 3,139 feet above NAVD88

The depth of the well is 93 feet below land surface.

This well is completed in the Other aquifers (N9999OTHER) national aquifer.

This well is completed in the Alluvium, Bolson Deposits and Other Surface Deposits (110AVMB) local aquifer.

Output formats

Table of data
Tab-separated data
Graph of data
Reselect period

Date	Time	? Water-level date-time accuracy	? Parameter code	Water level, feet below land surface	Water level, feet above specific vertical datum	Referenced vertical datum	? Status	? Method of measurement	? Measuring agency	? Source of measurement
1954-02-16			D	62610	3076.67	NGVD29	1	Z		
1954-02-16			D	62611	3078.28	NAVD88	1	Z		
1954-02-16			D	72019	60.72		1	Z		
1955-01-17			D	62610	3077.42	NGVD29	1	Z		
1955-01-17			D	62611	3079.03	NAVD88	1	Z		
1955-01-17			D	72019	59.97		1	Z		
1956-01-10			D	62610	3079.69	NGVD29	1	Z		
1956-01-10			D	62611	3081.30	NAVD88	1	Z		
1956-01-10			D	72019	57.70		1	Z		
1957-01-09			D	62610	3080.29	NGVD29	1	Z		
1957-01-09			D	62611	3081.90	NAVD88	1	Z		
1957-01-09			D	72019	57.10		1	Z		
1958-01-10			D	62610	3076.36	NGVD29	1	Z		
1958-01-10			D	62611	3077.97	NAVD88	1	Z		

Date	Time	Water-level date-time accuracy	Parameter code	Water level, feet below land surface	Water level, feet above specific vertical datum	Referenced vertical datum	?
1958-01-10	D	72019	61.03		1	Z	
1959-01-09	D	62610	3079.13	NGVD29	1	Z	
1959-01-09	D	62611	3080.74	NAVD88	1	Z	
1959-01-09	D	72019	58.26		1	Z	
1960-01-15	D	62610	3078.19	NGVD29	P	Z	
1960-01-15	D	62611	3079.80	NAVD88	P	Z	
1960-01-15	D	72019	59.20		P	Z	
1961-01-13	D	62610	3078.87	NGVD29	P	Z	
1961-01-13	D	62611	3080.48	NAVD88	P	Z	
1961-01-13	D	72019	58.52		P	Z	
1962-01-19	D	62610	3072.11	NGVD29	P	Z	
1962-01-19	D	62611	3073.72	NAVD88	P	Z	
1962-01-19	D	72019	65.28		P	Z	
1963-01-22	D	62610	3081.24	NGVD29	1	Z	
1963-01-22	D	62611	3082.85	NAVD88	1	Z	
1963-01-22	D	72019	56.15		1	Z	
1964-01-20	D	62610	3080.15	NGVD29	1	Z	
1964-01-20	D	62611	3081.76	NAVD88	1	Z	
1964-01-20	D	72019	57.24		1	Z	
1965-01-14	D	62610	3080.37	NGVD29	1	Z	
1965-01-14	D	62611	3081.98	NAVD88	1	Z	
1965-01-14	D	72019	57.02		1	Z	
1966-01-05	D	62610	3079.16	NGVD29	1	Z	
1966-01-05	D	62611	3080.77	NAVD88	1	Z	
1966-01-05	D	72019	58.23		1	Z	
1968-01-26	D	62610	3074.26	NGVD29	1	Z	
1968-01-26	D	62611	3075.87	NAVD88	1	Z	
1968-01-26	D	72019	63.13		1	Z	
1978-01-04	D	62610	3077.05	NGVD29	1	Z	
1978-01-04	D	62611	3078.66	NAVD88	1	Z	
1978-01-04	D	72019	60.34		1	Z	
1983-01-26	D	62610	3076.86	NGVD29	1	Z	
1983-01-26	D	62611	3078.47	NAVD88	1	Z	
1983-01-26	D	72019	60.53		1	Z	
1988-02-11	D	62610	3080.16	NGVD29	1	Z	
1988-02-11	D	62611	3081.77	NAVD88	1	Z	
1988-02-11	D	72019	57.23		1	Z	
1993-02-03	D	62610	3080.64	NGVD29	1	S	
1993-02-03	D	62611	3082.25	NAVD88	1	S	
1993-02-03	D	72019	56.75		1	S	

Explanation

Section	Code	Description
Water-level date-time accuracy	D	Date is accurate to the Day
Parameter code	62610	Groundwater level above NGVD 1929, feet
Parameter code	62611	Groundwater level above NAVD 1988, feet
Parameter code	72019	Depth to water level, feet below land surface
Referenced vertical datum	NAVD88	North American Vertical Datum of 1988

Date	Time	? Water-level date-time accuracy	? Parameter code	Water level, feet below land surface	Water level, feet above specific vertical datum	Referenced vertical datum	? S
Method of measurement		Z	Other.				
Measuring agency			Not determined				
Source of measurement			Not determined				
Water-level approval status		A	Approved for publication -- Processing and review completed.				

- [Questions or Comments](#)
[Automated retrievals](#)
[Help](#)
[Data Tips](#)
[Explanation of terms](#)
[Subscribe for system changes](#)
[News](#)

[Accessibility](#) [FOIA](#) [Privacy](#) [Policies and Notices](#)
[U.S. Department of the Interior](#) | [U.S. Geological Survey](#)
Title: Groundwater for New Mexico: Water Levels
URL: [https://nwis.waterdata.usgs.gov/nm/nwis/gwlevels?](https://nwis.waterdata.usgs.gov/nm/nwis/gwlevels?site_no=321552104071601&agency_cd=USGS&format=html)



Page Contact Information: [New Mexico Water Data Maintainer](#)
Page Last Modified: 2023-08-16 10:57:46 EDT
1.37 0.48 nadww02



New Mexico Office of the State Engineer

Point of Diversion Summary

		(quarters are 1=NW 2=NE 3=SW 4=SE)							
		(quarters are smallest to largest)				(NAD83 UTM in meters)			
Well Tag	POD Number	Q64	Q16	Q4	Sec	Tws	Rng	X	Y
C	04037 POD1	4	3	2	31	23S	28E	582576	3569872
<hr/>									
Driller License:	1348	Driller Company:		TAYLOR WATER WELL SERVICE					
Driller Name:	TAYLOR, CLINTON E.								
Drill Start Date:	07/17/2017	Drill Finish Date:		07/18/2017		Plug Date:			
Log File Date:	08/28/2017	PCW Rev Date:				Source:		Shallow	
Pump Type:		Pipe Discharge Size:				Estimated Yield:		8 GPM	
Casing Size:	4.50	Depth Well:		99 feet		Depth Water:		60 feet	
<hr/>									
Water Bearing Stratifications:		Top	Bottom	Description					
		60	82	Shale/Mudstone/Siltstone					
		82	99	Shale/Mudstone/Siltstone					
<hr/>									
Casing Perforations:		Top	Bottom						
		59	99						
<hr/>									

The data is furnished by the NMOSE/ISC and is accepted by the recipient with the expressed understanding that the OSE/ISC make no warranties, expressed or implied, concerning the accuracy, completeness, reliability, usability, or suitability for any particular purpose of the data.

8/16/23 9:02 AM

POINT OF DIVERSION SUMMARY



New Mexico Office of the State Engineer

Point of Diversion Summary

		(quarters are 1=NW 2=NE 3=SW 4=SE)				(quarters are smallest to largest)				(NAD83 UTM in meters)		
Well Tag	POD Number	Q64	Q16	Q4	Sec	Tws	Rng	X	Y			
22157	C 04281 POD1	2	4	1	31	23S	28E	582193	3570055			
x												
Driller License:		1778		Driller Company:			THIRD GENERATION DRILLING					
Driller Name:		TRAVIS MANN										
Drill Start Date:		10/10/2018		Drill Finish Date:			10/16/2018		Plug Date:			
Log File Date:		11/05/2018		PCW Rev Date:						Source: Shallow		
Pump Type:					Pipe Discharge Size:						Estimated Yield: 30 GPM	
Casing Size:		5.00		Depth Well:			200 feet		Depth Water:		100 feet	
x												
Water Bearing Stratifications:				Top		Bottom		Description				
				160		180		Sandstone/Gravel/Conglomerate				
x												
Casing Perforations:				Top		Bottom						
				40		180						
x												

The data is furnished by the NMOSE/ISC and is accepted by the recipient with the expressed understanding that the OSE/ISC make no warranties, expressed or implied, concerning the accuracy, completeness, reliability, usability, or suitability for any particular purpose of the data.

8/16/23 9:04 AM

POINT OF DIVERSION SUMMARY

Date	Time	? Water-level date-time accuracy	? Parameter code	Water level, feet below land surface	Water level, feet above specific vertical datum	Referenced vertical datum	? Status
				Groundwater	New Mexico	GO	

Click to hideNews Bulletins

- Explore the NEW [USGS National Water Dashboard](#) interactive map to access real-time water data from over 13,500 stations nationwide.
- [Full News](#) 

Groundwater levels for New Mexico

Click to hide state-specific text

 Important: [Next Generation Monitoring Location Page](#)

Search Results -- 1 sites found

Agency code = usgs
site_no list =

- 321635104060701

Minimum number of levels = 1
[Save file of selected sites](#) to local disk for future upload

USGS 321635104060701 23S.28E.29.24333

Eddy County, New Mexico
Latitude 32°16'35", Longitude 104°06'07" NAD27
Land-surface elevation 3,075 feet above NAVD88
This well is completed in the Other aquifers (N9999OTHER) national aquifer.
This well is completed in the Alluvium, Bolson Deposits and Other Surface Deposits (110AVMB) local aquifer.

Output formats

Table of data
Tab-separated data
Graph of data
Reselect period

Date	Time	? Water-level date-time accuracy	? Parameter code	Water level, feet below land surface	Water level, feet above specific vertical datum	Referenced vertical datum	? Status	? Method of measurement	? Measuring agency	? Source of measurement
1954-11-02			D 62610		3000.71	NGVD29	1		Z	
1954-11-02			D 62611		3002.30	NAVD88	1		Z	
1954-11-02			D 72019	72.70			1		Z	
1978-01-04			D 62610		2999.32	NGVD29	1		Z	
1978-01-04			D 62611		3000.91	NAVD88	1		Z	
1978-01-04			D 72019	74.09			1		Z	
1983-01-26			D 62610		3021.69	NGVD29	1		Z	
1983-01-26			D 62611		3023.28	NAVD88	1		Z	
1983-01-26			D 72019	51.72			1		Z	
1988-02-11			D 62610		3027.87	NGVD29	1		Z	
1988-02-11			D 62611		3029.46	NAVD88	1		Z	
1988-02-11			D 72019	45.54			1		Z	
1993-02-03			D 62610		3028.11	NGVD29	1		S	
1993-02-03			D 62611		3029.70	NAVD88	1		S	
1993-02-03			D 72019	45.30			1		S	

Date	Time	? Water-level date-time accuracy	? Parameter code	Water level, feet below land surface	Water level, feet above specific vertical datum	Referenced vertical datum	? S
1995-07-19	D	62610	3024.37	NGVD29	1	S	
1995-07-19	D	62611	3025.96	NAVD88	1	S	
1995-07-19	D	72019	49.04		1	S	
1996-01-25	D	62610	3027.05	NGVD29	1	S	
1996-01-25	D	62611	3028.64	NAVD88	1	S	
1996-01-25	D	72019	46.36		1	S	
2003-01-29	D	62610	3010.77	NGVD29	1	S	USGS
2003-01-29	D	62611	3012.36	NAVD88	1	S	USGS
2003-01-29	D	72019	62.64		1	S	USGS

Explanation

Section	Code	Description
Water-level date-time accuracy	D	Date is accurate to the Day
Parameter code	62610	Groundwater level above NGVD 1929, feet
Parameter code	62611	Groundwater level above NAVD 1988, feet
Parameter code	72019	Depth to water level, feet below land surface
Referenced vertical datum	NAVD88	North American Vertical Datum of 1988
Referenced vertical datum	NGVD29	National Geodetic Vertical Datum of 1929
Status	1	Static
Method of measurement	S	Steel-tape measurement.
Method of measurement	Z	Other.
Measuring agency		Not determined
Measuring agency	USGS	U.S. Geological Survey
Source of measurement		Not determined
Source of measurement	S	Measured by personnel of reporting agency.
Water-level approval status	A	Approved for publication -- Processing and review completed.

[Questions or Comments](#)[Automated retrievals](#)[Help](#)[Data Tips](#)[Explanation of terms](#)[Subscribe for system changes](#)[News](#)[Accessibility](#)[FOIA](#)[Privacy](#)[Policies and Notices](#)[U.S. Department of the Interior](#) | [U.S. Geological Survey](#)

Title: Groundwater for New Mexico: Water Levels

URL: [https://nwis.waterdata.usgs.gov/nm/nwis/gwlevels?](https://nwis.waterdata.usgs.gov/nm/nwis/gwlevels?site_no=321635104060701&agency_cd=USGS&format=html)Page Contact Information: [New Mexico Water Data Maintainer](#)

Page Last Modified: 2023-08-16 10:59:41 EDT

0.38 0.32 nadww01

New Mexico NFHL Data

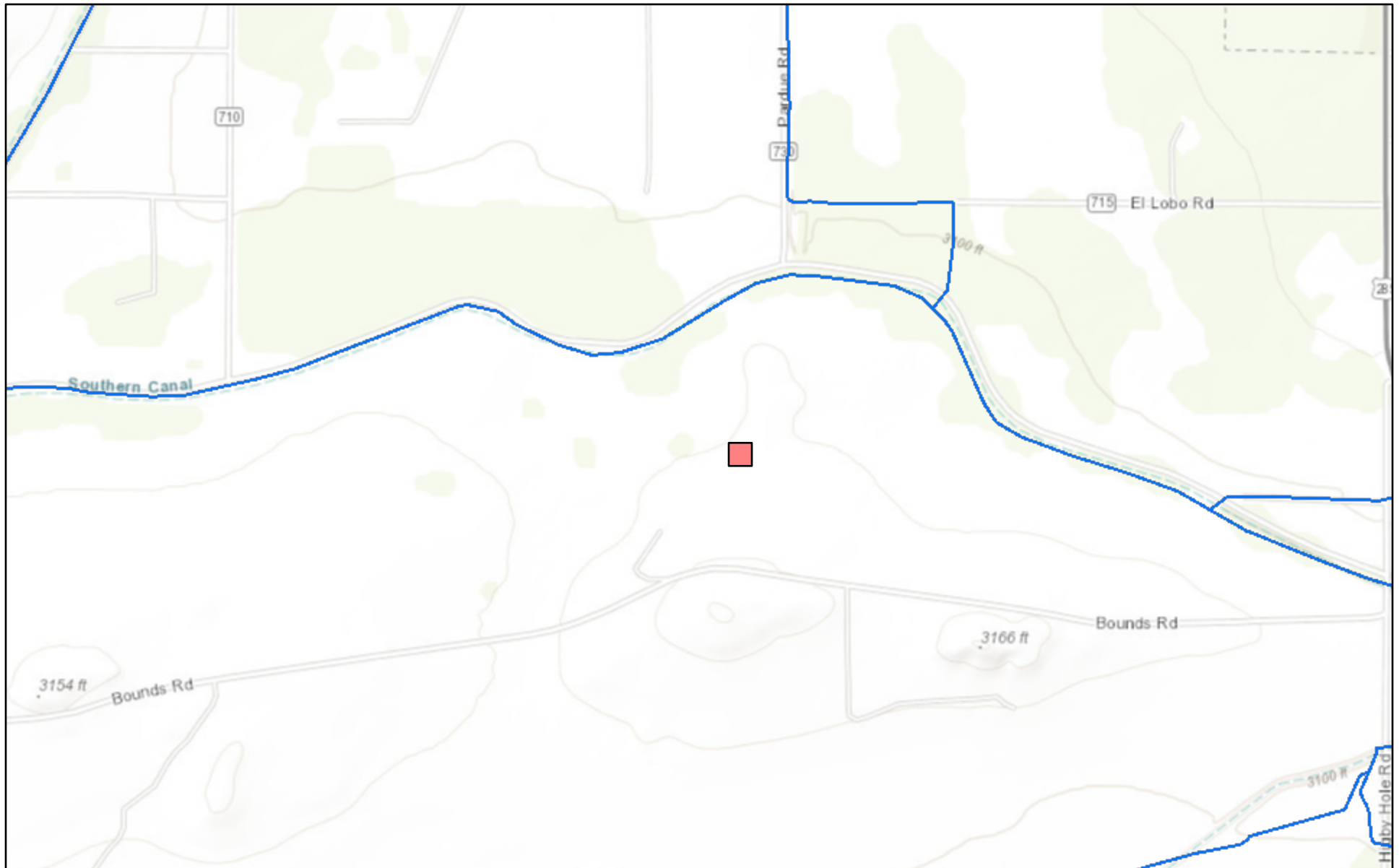

August 16, 2023

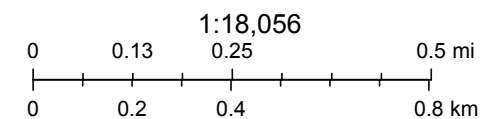

FEMA, Sources: Esri, HERE, Garmin, Intermap, increment P Corp., GEBCO, USGS, FAO, NPS, NRCAN, GeoBase, IGN, Kadaster NL, Ordnance Survey,

nmflood.org is made possible through a collaboration with NMDHSEM,

This is a non-regulatory product for informational use only. Please consult your local floodplain administrator for further information.

District I
1625 N. French Dr., Hobbs, NM 88240
Phone:(575) 393-6161 Fax:(575) 393-0720
District II
811 S. First St., Artesia, NM 88210
Phone:(575) 748-1283 Fax:(575) 748-9720
District III
1000 Rio Brazos Rd., Aztec, NM 87410
Phone:(505) 334-6178 Fax:(505) 334-6170
District IV
1220 S. St Francis Dr., Santa Fe, NM 87505
Phone:(505) 476-3470 Fax:(505) 476-3462

State of New Mexico
Energy, Minerals and Natural Resources
Oil Conservation Division
1220 S. St Francis Dr.
Santa Fe, NM 87505

CONDITIONS

Action 262792

CONDITIONS

Operator: MARATHON OIL PERMIAN LLC 990 Town & Country Blvd. Houston, TX 77024	OGRID: 372098
	Action Number: 262792
	Action Type: [C-141] Release Corrective Action (C-141)

CONDITIONS

Created By	Condition	Condition Date
scwells	None	10/4/2023