



July 17, 2023

**New Mexico Oil Conservation Division**

New Mexico Energy, Minerals, and Natural Resources Department  
1220 South St. Francis Drive  
Santa Fe, New Mexico 87505

**Re: Closure Request  
Jalmat Field Yates Sand Unit #203 Flowline  
Incident Number NAPP2311056555  
Lea County, New Mexico**

To Whom It May Concern:

Ensolum, LLC (Ensolum), on behalf of Maverick Permian, LLC (Maverick), has prepared this *Closure Request* to document assessment, excavation, and soil sampling activities performed at the Jalmat Field Yates Sand Unit #203 Flowline (Site). The purpose of the Site assessment, excavation, and soil sampling activities was to address impacted soil resulting from a release of crude oil at the Site. Based on the excavation activities and laboratory analytical results from the soil sampling events, Maverick is submitting this *Closure Request*, describing remediation that has occurred and requesting closure for Incident Number NAPP2311056555.

**SITE DESCRIPTION AND RELEASE SUMMARY**

The Site is located in Unit J, Section 14, Township 22 South, Range 35 East, in Lea County, New Mexico (32.391558°, -103.3357524°) and is associated with oil and gas exploration and production operations on private land.

On April 9, 2023, a pin hole developed in a flowline and resulted in the release of approximately 8 barrels (bbls) of crude oil into the surrounding pasture. No released fluids were recovered; however, a backhoe was immediately dispatched to the Site to remove saturated soil. Maverick reported the release to the New Mexico Oil Conservation Division (NMOCD) on a Release Notification Form C-141 (Form C-141) on April 18, 2023. The release was assigned Incident Number NAPP2311056555.

**SITE CHARACTERIZATION AND CLOSURE CRITERIA**

The Site was characterized to assess applicability of Table I, Closure Criteria for Soils Impacted by a Release, of Title 19, Chapter 15, Part 29, (19.15.29) of the New Mexico Administrative Code (NMAC). Results from the characterization desktop review are presented on page 3 of the Form C-141, Site Assessment/Characterization. Potential Site receptors are identified on Figure 1.

Depth to groundwater at the Site is estimated to be greater than 100 feet below ground surface (bgs) based on the nearest groundwater well data. The closest permitted groundwater well with depth to groundwater data is New Mexico Office of State Engineer (NMOSE) well CP-00753, located approximately 2,370 feet northeast of the Site. The groundwater well has a reported depth to

Maverick Permian, LLC  
Closure Request  
Jalmat Field Yates Sand Unit #203 Flowline



groundwater of 185 feet bgs and a total depth of 215 feet bgs. All wells used for depth to groundwater determination are presented on Figure 1. The referenced well record is included in Appendix A.

The closest continuously flowing or significant watercourse to the Site is a freshwater emergent wetland, located approximately 400 feet southeast of the Site. The Site is greater than 200 feet from a lakebed, sinkhole, or playa lake and greater than 300 feet from an occupied residence, school, hospital, institution, church, or wetland. The Site is greater than 1,000 feet to a freshwater well or spring and is not within a 100-year floodplain or overlying a subsurface mine. The Site is not underlain by unstable geology (low potential karst designation area). Site receptors are identified on Figure 1.

Based on the results of the Site Characterization, the following NMOCD Table I Closure Criteria (Closure Criteria) apply:

- Benzene: 10 milligrams per kilogram (mg/kg)
- Benzene, toluene, ethylbenzene, and total xylenes (BTEX): 50 mg/kg
- Total petroleum hydrocarbons (TPH)-gasoline range organics (GRO) and TPH-diesel range organics (DRO): 1,000 mg/kg
- TPH: 2,500 mg/kg
- Chloride: 20,000 mg/kg

A reclamation requirement of 600 mg/kg chloride and 100 mg/kg TPH was applied to the top 4 feet of pasture areas that were impacted by the release, per 19.15.29.13.D (1) NMAC for the top 4 feet or areas that will be reclaimed following remediation.

## SITE ASSESSMENT AND EXCAVATION ACTIVITIES

Between June 27, 2023 and June 30, 2023, Ensolum personnel were at the Site to oversee excavation activities based information provided on the Form C-141 and visual observations. To direct excavation activities, soil was field screened for volatile organic compounds (VOCs) utilizing a calibrated photoionization detector (PID) and chloride utilizing Hach® chloride QuanTab® test strips. Excavation activities were performed via backhoe, track hoe, and transport vehicles. The excavation was completed to depths ranging from 6 feet to 7 feet bgs. Photographic documentation of the excavation activities is included in Appendix B.

Following removal of impacted soil, 5-point composite soil samples were collected every 200 square feet from the floor and sidewalls of the excavation. The 5-point composite samples were collected by placing five equivalent aliquots of soil into a 1-gallon, resealable plastic bag and homogenizing the samples by thoroughly mixing. Composite soil samples FS01 through FS10 were collected from the floor of the excavation at depths ranging from 6 feet to 7 feet bgs. Composite soil samples SW01 through SW06 were collected from the sidewalls of the excavation at depths ranging from the ground surface to 7 feet bgs. Additionally, assessment soil samples SS01 through SS04 were collected from a depth of 0.5 feet bgs outside the excavation extent to confirm the lateral extent of the release.

The soil samples were placed directly into pre-cleaned glass jars, labeled with the location, date, time, sampler name, method of analysis, and immediately placed on ice. The soil samples were transported under strict chain-of-custody procedures to Cardinal Laboratories (Cardinal) in Hobbs, New Mexico, for analysis of the following chemicals of concern (COCs): BTEX following United States Environmental Protection Agency (EPA) Method 8021B; TPH-GRO, TPH-DRO, and TPH-oil range organics (ORO) following EPA Method 8015M/D; and chloride following EPA Method 300.0. The excavation extent and excavation soil sample locations were mapped utilizing a handheld GPS unit and are depicted on Figure 2.

Maverick Permian, LLC  
Closure Request  
Jalmat Field Yates Sand Unit #203 Flowline



Laboratory analytical results for assessment samples SS01 through SS04 indicated all COC concentrations were compliant with the most stringent Table I Closure Criteria and defined the lateral extent of the release. Laboratory analytical results for excavation samples FS01 through FS05, FS07 through FS09, and SW01 through SW06 indicated all COC concentrations were compliant with the Site Closure Criteria and reclamation requirements. Laboratory analytical results for excavation floor samples FS06 and FS10 indicated chloride concentrations exceeded the reclamation requirement. Additional soil was removed in the vicinity of floor samples FS06 and FS10 and subsequent floor samples FS06A and FS10A were compliant with the reclamation requirements. The excavation extent and excavation soil sample locations are depicted on Figure 2. Laboratory analytical results are summarized in Table 1 and the complete laboratory analytical reports are included as Appendix C.

The excavation measured approximately 2,000 square feet in areal extent. A total of approximately 600 cubic yards of impacted soil was removed during the excavation activities. The impacted soil was transported and properly disposed of at the R360 Disposal Facility in Hobbs, New Mexico. After completion of confirmation sampling, the excavation was secured with fencing.

## CLOSURE REQUEST

Site assessment and excavation activities were conducted at the Site to address the April 9, 2023, release of crude oil. Laboratory analytical results for the excavation soil samples, collected from the final excavation extent, indicated all COC concentrations were compliant with the Site Closure Criteria and reclamation requirements. Based on the soil sample analytical results, no further remediation was required. Maverick backfilled the excavation with material purchased locally and recontoured the Site to match pre-existing site conditions.

Initial response efforts and excavation of impacted soil have mitigated impacts at this Site. Depth to groundwater has been estimated to be greater than 100 feet bgs and no sensitive receptors were identified near the release extent. Maverick believes the remedial actions completed are protective of human health, the environment, and groundwater and respectfully requests closure for Incident Number NAPP2311056555. NMOCD notifications are included in Appendix D and the Final C-141 is included in Appendix E.

If you have any questions or comments, please contact Ms. Kalei Jennings at (817) 683-2503 or [kjennings@ensolum.com](mailto:kjennings@ensolum.com).

Sincerely,  
**Ensolum, LLC**

A handwritten signature in black ink, appearing to read "Julianna Falcomata".

Julianna Falcomata  
Staff Geologist

A handwritten signature in black ink, appearing to read "Aimee Cole".

Aimee Cole  
Senior Managing Scientist

cc: Bryce Wagoner, Maverick Permian, LLC

Maverick Permian, LLC  
Closure Request  
Jalmat Field Yates Sand Unit #203 Flowline



Appendices:

Figure 1	Site Receptor Map
Figure 2	Excavation Soil Sample Locations
Table 1	Soil Sample Analytical Results
Appendix A	Referenced Well Records
Appendix B	Photographic Log
Appendix C	Laboratory Analytical Reports & Chain-of-Custody Documentation
Appendix D	NMOCD Notifications
Appendix E	Final C-141





FIGURES

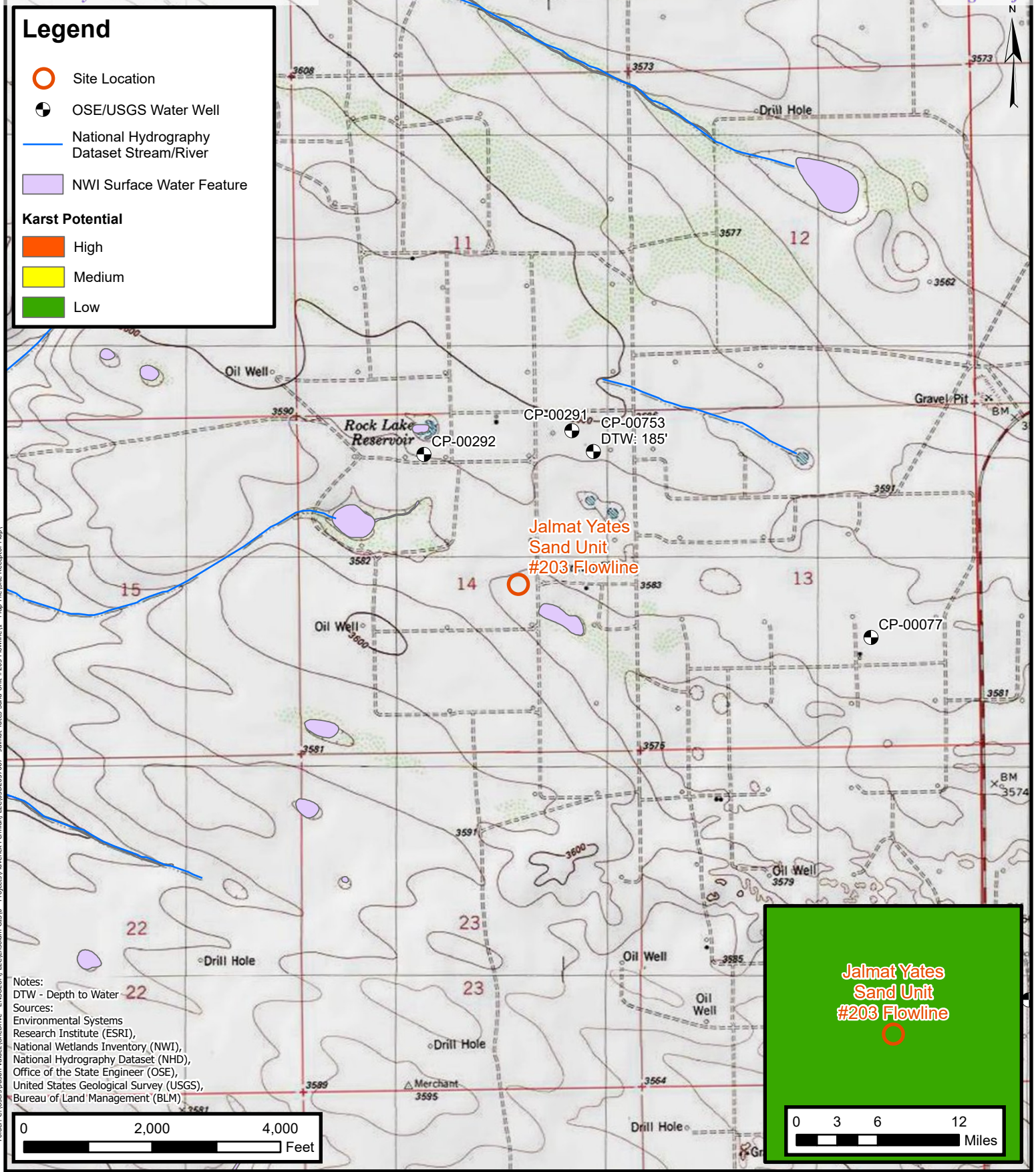

**Site Receptor Map**  
Maverick Permian, LLC  
Jalmat Field Yates Sand Unit #203 Flowline  
Incident Number: NAPP2311056555  
Unit J, Sec 14, T22S, R35E  
Lea County, New Mexico

**FIGURE**  
**1**



Legend

- ▲ Point of Release (POR)
- Excavation Floor Sample in Compliance with Closure Criteria
- Excavation Sidewall Sample in Compliance with Closure Criteria
- Assessment Soil Samples in Compliance with Reclamation Requirements
- Flowline
- ▨ Excavation Extent

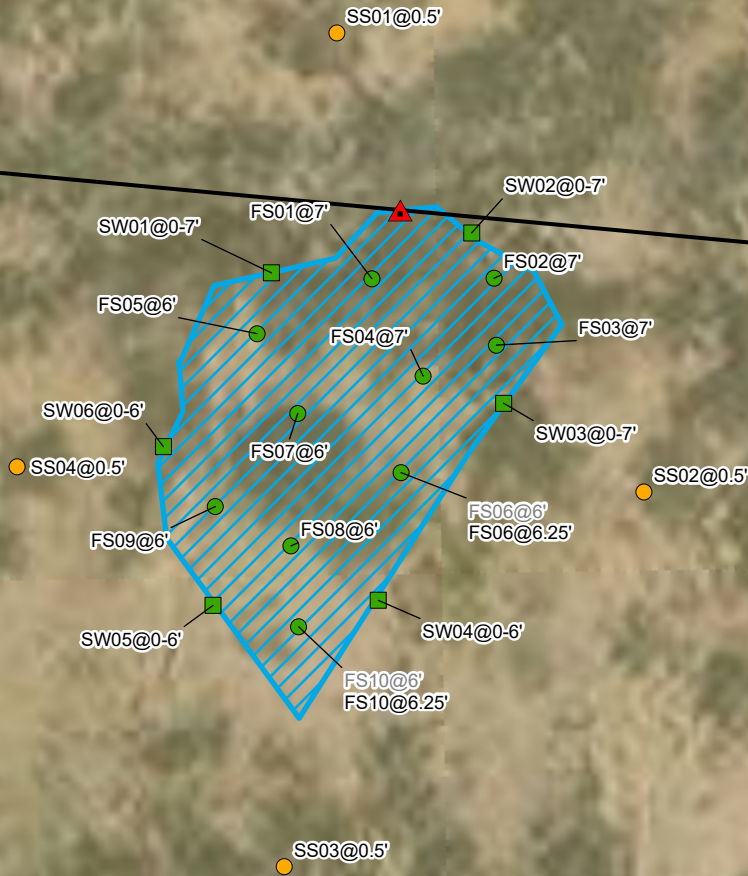

Notes:  
Sample ID @ Depth Below Ground/Surface.  
Samples in grey indicate samples were removed during excavation activities.

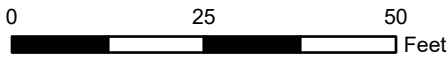

Sources: Environmental Systems Research Institute (ESRI)



## Excavation Soil Sample Locations

Maverick Permian, LLC  
Jalmat Field Yates Sand Unit #203 Flowline  
Incident Number: NAPP2311056555  
Unit J, Sec 14, T22S, R35E, Lea County, New Mexico

FIGURE

2



TABLES



<b>TABLE I</b> <b>SOIL SAMPLE ANALYTICAL RESULTS</b> Jalmat Field Yates Sand Unit #203 Flowline Maverick Permian, LLC Lea County, New Mexico										
Sample Designation	Date	Depth (feet bgs)	Benzene (mg/kg)	Total BTEX (mg/kg)	TPH GRO (mg/kg)	TPH DRO (mg/kg)	TPH ORO (mg/kg)	GRO+DRO (mg/kg)	Total TPH (mg/kg)	Chloride (mg/kg)
<b>NMOCDC Table I Closure Criteria (NMAC 19.15.29)</b>			<b>10</b>	<b>50</b>	<b>NE</b>	<b>NE</b>	<b>NE</b>	<b>NE</b>	<b>100</b>	<b>600</b>
<b>Assessment Soil Samples</b>										
SS01	6/27/2023	0.5	<0.050	<0.300	<10.0	<10.0	<10.0	<10.0	<10.0	16.0
SS02	6/27/2023	0.5	<0.050	<0.300	<10.0	<10.0	<10.0	<10.0	<10.0	<16.0
SS03	6/27/2023	0.5	<0.050	<0.300	<10.0	<10.0	<10.0	<10.0	<10.0	16.0
SS04	6/27/2023	0.5	<0.050	<0.300	<10.0	<10.0	<10.0	<10.0	<10.0	<16.0
<b>Excavation Sidewall Soil Samples</b>										
SW01	6/27/2023	0-7	<0.050	<0.300	<10.0	<10.0	<10.0	<10.0	<10.0	32.0
SW02	6/27/2023	0-7	<0.050	<0.300	<10.0	<10.0	<10.0	<10.0	<10.0	304
SW03	6/27/2023	0-7	<0.050	<0.300	<10.0	<10.0	<10.0	<10.0	<10.0	176
SW04	6/27/2023	0-6	<0.050	<0.300	<10.0	<10.0	<10.0	<10.0	<10.0	176
SW05	6/27/2023	0-6	<0.050	<0.300	<10.0	<10.0	<10.0	<10.0	<10.0	96.0
SW06	6/27/2023	0-6	<0.050	<0.300	<10.0	<10.0	<10.0	<10.0	<10.0	112
<b>Excavation Floor Soil Samples</b>										
FS01	6/28/2023	7	<0.050	<0.300	<10.0	<10.0	<10.0	<10.0	<10.0	32.0
FS02	6/28/2023	7	<0.050	<0.300	<10.0	<10.0	<10.0	<10.0	<10.0	336
FS03	6/28/2023	7	<0.050	<0.300	<10.0	<10.0	<10.0	<10.0	<10.0	128
FS04	6/28/2023	7	<0.050	<0.300	<10.0	<10.0	<10.0	<10.0	<10.0	48.0
FS05	6/28/2023	6	<0.050	<0.300	<10.0	<10.0	<10.0	<10.0	<10.0	64.0
FS06	6/28/2023	6	<0.050	<0.300	<10.0	<10.0	<10.0	<10.0	<10.0	736
FS06A	6/30/2023	6.25	<0.050	<0.300	<10.0	<10.0	<10.0	<10.0	<10.0	176
FS07	6/28/2023	6	<0.050	<0.300	<10.0	<10.0	<10.0	<10.0	<10.0	48.0
FS08	6/28/2023	6	<0.050	<0.300	<10.0	<10.0	<10.0	<10.0	<10.0	576
FS09	6/28/2023	6	<0.050	<0.300	<10.0	<10.0	<10.0	<10.0	<10.0	48.0
FS10	6/28/2023	6	<0.050	<0.300	<10.0	<10.0	<10.0	<10.0	<10.0	640
FS10A	6/30/2023	6.25	<0.050	<0.300	<10.0	<10.0	<10.0	<10.0	<10.0	224

**Notes:**

bgs: below ground surface

mg/kg: milligrams per kilogram

NMOCDC: New Mexico Oil Conservation Division

BTEX: Benzene, Toluene, Ethylbenzene, and Xylenes

GRO: Gasoline Range Organics

DRO: Diesel Range Organics

ORO: Oil Range Organics

TPH: Total Petroleum Hydrocarbon

Concentrations in **bold** exceed the NMOCDC Table 1 Closure Criteria or reclamation standard where applicable.

Grey text represents samples that have been excavated



## APPENDIX A

### Referenced Well Records

---

Revised June 1972

STATE ENGINEER OFFICE  
WELL RECORD

475984

## Section 1. GENERAL INFORMATION

(A) Owner of well Merchant Livestock Company Owner's Well No. \_\_\_\_\_  
Street or Post Office Address Box 1115  
City and State Funico, NM 88231

Well was drilled under Permit No. CP-753 and is located in the:a. \_\_\_\_\_  $\frac{1}{4}$  \_\_\_\_\_  $\frac{1}{4}$  NE  $\frac{1}{4}$  NE  $\frac{1}{4}$  of Section 14 Township 22S Range 35 N.M.P.M.

b. Tract No. \_\_\_\_\_ of Map No. \_\_\_\_\_ of the \_\_\_\_\_

c. Lot No. \_\_\_\_\_ of Block No. \_\_\_\_\_ of the \_\_\_\_\_  
Subdivision, recorded in Lea County.d. X= \_\_\_\_\_ feet, Y= \_\_\_\_\_ feet, N.M. Coordinate System \_\_\_\_\_ Zone in  
the \_\_\_\_\_ Grant.(B) Drilling Contractor W. L. VanNoy License No. WD\_208Address P.O. Box 7, Oil Center, NM 88266Drilling Began 7-11-90 Completed 7-18-90 Type tools Cable Size of hole 10 in.Elevation of land surface or \_\_\_\_\_ at well is \_\_\_\_\_ ft. Total depth of well 215 ft.Completed well is ☒ shallow ☐ artesian. Depth to water upon completion of well 185 ft.

## Section 2. PRINCIPAL WATER-BEARING STRATA

Depth in Feet		Thickness in Feet	Description of Water-Bearing Formation	Estimated Yield (gallons per minute)
From	To			
<u>195</u>	<u>210</u>	<u>15</u>	<u>water bearing sand</u>	<u>23</u>

## Section 3. RECORD OF CASING

Diameter (inches)	Pounds per foot	Threads per in.	Depth in Feet		Length (feet)	Type of Shoe	Perforations	
			Top	Bottom			From	To
<u>5"</u>	<u>PVC</u>		<u>0</u>	<u>215</u>			<u>201</u>	<u>211</u>

## Section 4. RECORD OF MUDDING AND CEMENTING

Depth in Feet		Hole Diameter	Sacks of Mud	Cubic Feet of Cement	Method of Placement
From	To				

## Section 5. PLUGGING RECORD

Plugging Contractor \_\_\_\_\_

Address \_\_\_\_\_

Plugging Method \_\_\_\_\_

Date Well Plugged \_\_\_\_\_

Plugging approved by: \_\_\_\_\_

State Engineer Representative

No.	Depth in Feet		Cubic Feet of Cement
	Top	Bottom	
<u>1</u>			
<u>2</u>			
<u>3</u>			
<u>4</u>			

## FOR USE OF STATE ENGINEER ONLY

Date Received July 23, 1990

Quad \_\_\_\_\_ FWL \_\_\_\_\_ FSL \_\_\_\_\_

File No. CP-753 Use STOCK Location No. 22.35.14.22131



[illegible]

'90 JUL 23 AM 8 31  
STATE ENGINEER OFFICE  
ROSWELL, NEW MEXICO

Driller

INSTRUCTIONS: This form should be completed in triplicate, preferably typewritten, and submitted to the appropriate district office of the State Engineer. All sections, except Section 5, shall be answered as completely and accurately as possible when any well is drilled, reamed, or plugged. If this form is used as a plugging record, only Section 1(a) and Section 5 need be completed.



## APPENDIX B

### Photographic Log

---



## Photographic Log

Maverick Permian, LLC  
Jalmat Field Yates Sand Unit #203 Flowline  
nAPP2311056555



Photograph 1

Date: 6/27/2023

Description: Excavation activities

View: Southwest



Photograph 2

Date: 6/28/2023

Description: Completed Excavation

View: Northeast



Photograph 3

Date: 6/28/2023

Description: Completed Excavation

View: Southwest



Photograph 4

Date: 7/3/2023

Description: View of Site with completed backfill.

View: North



## APPENDIX C

### Laboratory Analytical Reports & Chain of Custody Documentation

---



PHONE (575) 393-2326 ° 101 E. MARLAND ° HOBBS, NM 88240

June 29, 2023

KALEI JENNINGS

ENSOLUM

3122 NATIONAL PARKS HWY

CARLSBAD, NM 88220

RE: JALMAT FIELD YATES SAND UNIT # 203 FLOWLINE

Enclosed are the results of analyses for samples received by the laboratory on 06/28/23 16:10.

Cardinal Laboratories is accredited through Texas NELAP under certificate number T104704398-22-15. Accreditation applies to drinking water, non-potable water and solid and chemical materials. All accredited analytes are denoted by an asterisk (\*). For a complete list of accredited analytes and matrices visit the TCEQ website at [www.tceq.texas.gov/field/qa/lab\\_accred\\_certif.html](http://www.tceq.texas.gov/field/qa/lab_accred_certif.html).

Cardinal Laboratories is accredited through the State of Colorado Department of Public Health and Environment for:

Method EPA 552.2	Haloacetic Acids (HAA-5)
Method EPA 524.2	Total Trihalomethanes (TTHM)
Method EPA 524.4	Regulated VOCs (V1, V2, V3)

Accreditation applies to public drinking water matrices.

This report meets NELAP requirements and is made up of a cover page, analytical results, and a copy of the original chain-of-custody. If you have any questions concerning this report, please feel free to contact me.

Sincerely,

A handwritten signature in black ink that reads "Celey D. Keene". The signature is written in a cursive, flowing style.

Celey D. Keene

Lab Director/Quality Manager



PHONE (575) 393-2326 ° 101 E. MARLAND ° HOBBS, NM 88240

**Analytical Results For:**

ENSOLUM  
KALEI JENNINGS  
3122 NATIONAL PARKS HWY  
CARLSBAD NM, 88220  
Fax To:

Received:	06/28/2023	Sampling Date:	06/27/2023
Reported:	06/29/2023	Sampling Type:	Soil
Project Name:	JALMAT FIELD YATES SAND UNIT # 203	Sampling Condition:	Cool & Intact
Project Number:	03D2057087	Sample Received By:	Tamara Oldaker
Project Location:	MAVERICK 32.391558,-103.3357524		

**Sample ID: SS 01 @ .5' (H233352-01)**

BTX 8021B		mg/kg		Analyzed By: JH/					
Analyte	Result	Reporting Limit	Analyzed	Method Blank	BS	% Recovery	True Value QC	RPD	Qualifier
Benzene*	<0.050	0.050	06/29/2023	ND	2.04	102	2.00	2.08	
Toluene*	<0.050	0.050	06/29/2023	ND	1.97	98.5	2.00	0.273	
Ethylbenzene*	<0.050	0.050	06/29/2023	ND	2.14	107	2.00	0.338	
Total Xylenes*	<0.150	0.150	06/29/2023	ND	6.47	108	6.00	0.957	
Total BTX	<0.300	0.300	06/29/2023	ND					

Surrogate: 4-Bromofluorobenzene (PID) 113 % 71.5-134

Chloride, SM4500Cl-B		mg/kg		Analyzed By: AC					
Analyte	Result	Reporting Limit	Analyzed	Method Blank	BS	% Recovery	True Value QC	RPD	Qualifier
Chloride	16.0	16.0	06/29/2023	ND	384	96.0	400	8.00	

TPH 8015M		mg/kg		Analyzed By: MS					
Analyte	Result	Reporting Limit	Analyzed	Method Blank	BS	% Recovery	True Value QC	RPD	Qualifier
GRO C6-C10*	<10.0	10.0	06/29/2023	ND	197	98.3	200	3.36	
DRO >C10-C28*	<10.0	10.0	06/29/2023	ND	181	90.5	200	1.69	
EXT DRO >C28-C36	<10.0	10.0	06/29/2023	ND					

Surrogate: 1-Chlorooctane 88.8 % 48.2-134

Surrogate: 1-Chlorooctadecane 96.1 % 49.1-148

Cardinal Laboratories

\*=Accredited Analyte

PLEASE NOTE: Liability and Damages. Cardinal's liability and client's exclusive remedy for any claim arising, whether based in contract or tort, shall be limited to the amount paid by client for analyses. All claims, including those for negligence and any other cause whatsoever shall be deemed waived unless made in writing and received by Cardinal within thirty (30) days after completion of the applicable service. In no event shall Cardinal be liable for incidental or consequential damages, including, without limitation, business interruptions, loss of use, or loss of profits incurred by client, its subsidiaries, affiliates or successors arising out of or related to the performance of the services hereunder by Cardinal, regardless of whether such claim is based upon any of the above stated reasons or otherwise. Results relate only to the samples identified above. This report shall not be reproduced except in full with written approval of Cardinal Laboratories.

Celey D. Keene, Lab Director/Quality Manager



PHONE (575) 393-2326 ° 101 E. MARLAND ° HOBBS, NM 88240

**Analytical Results For:**

ENSOLUM  
KALEI JENNINGS  
3122 NATIONAL PARKS HWY  
CARLSBAD NM, 88220  
Fax To:

Received:	06/28/2023	Sampling Date:	06/27/2023
Reported:	06/29/2023	Sampling Type:	Soil
Project Name:	JALMAT FIELD YATES SAND UNIT # 203	Sampling Condition:	Cool & Intact
Project Number:	03D2057087	Sample Received By:	Tamara Oldaker
Project Location:	MAVERICK 32.391558,-103.3357524		

**Sample ID: SS 02 @ .5' (H233352-02)**

BTEX 8021B		mg/kg		Analyzed By: JH/						
Analyte	Result	Reporting Limit	Analyzed	Method Blank	BS	% Recovery	True Value QC	RPD	Qualifier	
Benzene*	<0.050	0.050	06/29/2023	ND	2.04	102	2.00	2.08		
Toluene*	<0.050	0.050	06/29/2023	ND	1.97	98.5	2.00	0.273		
Ethylbenzene*	<0.050	0.050	06/29/2023	ND	2.14	107	2.00	0.338		
Total Xylenes*	<0.150	0.150	06/29/2023	ND	6.47	108	6.00	0.957		
Total BTEX	<0.300	0.300	06/29/2023	ND						

Surrogate: 4-Bromofluorobenzene (PID) 114 % 71.5-134

Chloride, SM4500Cl-B		mg/kg		Analyzed By: AC						
Analyte	Result	Reporting Limit	Analyzed	Method Blank	BS	% Recovery	True Value QC	RPD	Qualifier	
Chloride	<16.0	16.0	06/29/2023	ND	384	96.0	400	8.00		

TPH 8015M		mg/kg		Analyzed By: MS					
Analyte	Result	Reporting Limit	Analyzed	Method Blank	BS	% Recovery	True Value QC	RPD	Qualifier
GRO C6-C10*	<10.0	10.0	06/29/2023	ND	197	98.3	200	3.36	
DRO >C10-C28*	<10.0	10.0	06/29/2023	ND	181	90.5	200	1.69	
EXT DRO >C28-C36	<10.0	10.0	06/29/2023	ND					

Surrogate: 1-Chlorooctane 92.9 % 48.2-134

Surrogate: 1-Chlorooctadecane 101 % 49.1-148

Cardinal Laboratories

\*=Accredited Analyte

PLEASE NOTE: Liability and Damages. Cardinal's liability and client's exclusive remedy for any claim arising, whether based in contract or tort, shall be limited to the amount paid by client for analyses. All claims, including those for negligence and any other cause whatsoever shall be deemed waived unless made in writing and received by Cardinal within thirty (30) days after completion of the applicable service. In no event shall Cardinal be liable for incidental or consequential damages, including, without limitation, business interruptions, loss of use, or loss of profits incurred by client, its subsidiaries, affiliates or successors arising out of or related to the performance of the services hereunder by Cardinal, regardless of whether such claim is based upon any of the above stated reasons or otherwise. Results relate only to the samples identified above. This report shall not be reproduced except in full with written approval of Cardinal Laboratories.

Celey D. Keene, Lab Director/Quality Manager





PHONE (575) 393-2326 ° 101 E. MARLAND ° HOBBS, NM 88240

**Analytical Results For:**

ENSOLUM  
KALEI JENNINGS  
3122 NATIONAL PARKS HWY  
CARLSBAD NM, 88220  
Fax To:

Received:	06/28/2023	Sampling Date:	06/27/2023
Reported:	06/29/2023	Sampling Type:	Soil
Project Name:	JALMAT FIELD YATES SAND UNIT # 203	Sampling Condition:	Cool & Intact
Project Number:	03D2057087	Sample Received By:	Tamara Oldaker
Project Location:	MAVERICK 32.391558,-103.3357524		

**Sample ID: SS 03 @ .5' (H233352-03)**

BTEX 8021B		mg/kg		Analyzed By: JH/						
Analyte	Result	Reporting Limit	Analyzed	Method Blank	BS	% Recovery	True Value QC	RPD	Qualifier	
Benzene*	<0.050	0.050	06/29/2023	ND	2.04	102	2.00	2.08		
Toluene*	<0.050	0.050	06/29/2023	ND	1.97	98.5	2.00	0.273		
Ethylbenzene*	<0.050	0.050	06/29/2023	ND	2.14	107	2.00	0.338		
Total Xylenes*	<0.150	0.150	06/29/2023	ND	6.47	108	6.00	0.957		
Total BTEX	<0.300	0.300	06/29/2023	ND						

Surrogate: 4-Bromofluorobenzene (PID) 116 % 71.5-134

Chloride, SM4500Cl-B		mg/kg		Analyzed By: AC						
Analyte	Result	Reporting Limit	Analyzed	Method Blank	BS	% Recovery	True Value QC	RPD	Qualifier	
Chloride	16.0	16.0	06/29/2023	ND	384	96.0	400	8.00		

TPH 8015M		mg/kg		Analyzed By: MS					
Analyte	Result	Reporting Limit	Analyzed	Method Blank	BS	% Recovery	True Value QC	RPD	Qualifier
GRO C6-C10*	<10.0	10.0	06/29/2023	ND	197	98.3	200	3.36	
DRO >C10-C28*	<10.0	10.0	06/29/2023	ND	181	90.5	200	1.69	
EXT DRO >C28-C36	<10.0	10.0	06/29/2023	ND					

Surrogate: 1-Chlorooctane 86.6 % 48.2-134

Surrogate: 1-Chlorooctadecane 98.1 % 49.1-148

Cardinal Laboratories

\*=Accredited Analyte

PLEASE NOTE: Liability and Damages. Cardinal's liability and client's exclusive remedy for any claim arising, whether based in contract or tort, shall be limited to the amount paid by client for analyses. All claims, including those for negligence and any other cause whatsoever shall be deemed waived unless made in writing and received by Cardinal within thirty (30) days after completion of the applicable service. In no event shall Cardinal be liable for incidental or consequential damages, including, without limitation, business interruptions, loss of use, or loss of profits incurred by client, its subsidiaries, affiliates or successors arising out of or related to the performance of the services hereunder by Cardinal, regardless of whether such claim is based upon any of the above stated reasons or otherwise. Results relate only to the samples identified above. This report shall not be reproduced except in full with written approval of Cardinal Laboratories.

Celey D. Keene, Lab Director/Quality Manager



PHONE (575) 393-2326 ° 101 E. MARLAND ° HOBBS, NM 88240

**Analytical Results For:**

ENSOLUM  
KALEI JENNINGS  
3122 NATIONAL PARKS HWY  
CARLSBAD NM, 88220  
Fax To:

Received:	06/28/2023	Sampling Date:	06/27/2023
Reported:	06/29/2023	Sampling Type:	Soil
Project Name:	JALMAT FIELD YATES SAND UNIT # 203	Sampling Condition:	Cool & Intact
Project Number:	03D2057087	Sample Received By:	Tamara Oldaker
Project Location:	MAVERICK 32.391558,-103.3357524		

**Sample ID: SS 04 @ .5' (H233352-04)**

BTEx 8021B		mg/kg		Analyzed By: JH/						
Analyte	Result	Reporting Limit	Analyzed	Method Blank	BS	% Recovery	True Value QC	RPD	Qualifier	
Benzene*	<0.050	0.050	06/29/2023	ND	2.04	102	2.00	2.08		
Toluene*	<0.050	0.050	06/29/2023	ND	1.97	98.5	2.00	0.273		
Ethylbenzene*	<0.050	0.050	06/29/2023	ND	2.14	107	2.00	0.338		
Total Xylenes*	<0.150	0.150	06/29/2023	ND	6.47	108	6.00	0.957		
Total BTEx	<0.300	0.300	06/29/2023	ND						

Surrogate: 4-Bromofluorobenzene (PID) 115 % 71.5-134

Chloride, SM4500CI-B		mg/kg		Analyzed By: AC						
Analyte	Result	Reporting Limit	Analyzed	Method Blank	BS	% Recovery	True Value QC	RPD	Qualifier	
Chloride	<16.0	16.0	06/29/2023	ND	384	96.0	400	8.00		

TPH 8015M		mg/kg		Analyzed By: MS					
Analyte	Result	Reporting Limit	Analyzed	Method Blank	BS	% Recovery	True Value QC	RPD	Qualifier
GRO C6-C10*	<10.0	10.0	06/29/2023	ND	197	98.3	200	3.36	
DRO >C10-C28*	<10.0	10.0	06/29/2023	ND	181	90.5	200	1.69	
EXT DRO >C28-C36	<10.0	10.0	06/29/2023	ND					

Surrogate: 1-Chlorooctane 91.6 % 48.2-134

Surrogate: 1-Chlorooctadecane 93.3 % 49.1-148

Cardinal Laboratories

\*=Accredited Analyte

PLEASE NOTE: Liability and Damages. Cardinal's liability and client's exclusive remedy for any claim arising, whether based in contract or tort, shall be limited to the amount paid by client for analyses. All claims, including those for negligence and any other cause whatsoever shall be deemed waived unless made in writing and received by Cardinal within thirty (30) days after completion of the applicable service. In no event shall Cardinal be liable for incidental or consequential damages, including, without limitation, business interruptions, loss of use, or loss of profits incurred by client, its subsidiaries, affiliates or successors arising out of or related to the performance of the services hereunder by Cardinal, regardless of whether such claim is based upon any of the above stated reasons or otherwise. Results relate only to the samples identified above. This report shall not be reproduced except in full with written approval of Cardinal Laboratories.

Celey D. Keene, Lab Director/Quality Manager



PHONE (575) 393-2326 ° 101 E. MARLAND ° HOBBS, NM 88240

**Analytical Results For:**

ENSOLUM  
KALEI JENNINGS  
3122 NATIONAL PARKS HWY  
CARLSBAD NM, 88220  
Fax To:

Received:	06/28/2023	Sampling Date:	06/27/2023
Reported:	06/29/2023	Sampling Type:	Soil
Project Name:	JALMAT FIELD YATES SAND UNIT # 203	Sampling Condition:	Cool & Intact
Project Number:	03D2057087	Sample Received By:	Tamara Oldaker
Project Location:	MAVERICK 32.391558,-103.3357524		

**Sample ID: SW 01 @ 0-7' (H233352-05)**

BTEx 8021B		mg/kg		Analyzed By: JH/						
Analyte	Result	Reporting Limit	Analyzed	Method Blank	BS	% Recovery	True Value QC	RPD	Qualifier	
Benzene*	<0.050	0.050	06/29/2023	ND	2.04	102	2.00	2.08		
Toluene*	<0.050	0.050	06/29/2023	ND	1.97	98.5	2.00	0.273		
Ethylbenzene*	<0.050	0.050	06/29/2023	ND	2.14	107	2.00	0.338		
Total Xylenes*	<0.150	0.150	06/29/2023	ND	6.47	108	6.00	0.957		
Total BTEx	<0.300	0.300	06/29/2023	ND						

Surrogate: 4-Bromofluorobenzene (PID) 114 % 71.5-134

Chloride, SM4500CI-B		mg/kg		Analyzed By: AC						
Analyte	Result	Reporting Limit	Analyzed	Method Blank	BS	% Recovery	True Value QC	RPD	Qualifier	
Chloride	32.0	16.0	06/29/2023	ND	384	96.0	400	8.00		

TPH 8015M		mg/kg		Analyzed By: MS					
Analyte	Result	Reporting Limit	Analyzed	Method Blank	BS	% Recovery	True Value QC	RPD	Qualifier
GRO C6-C10*	<10.0	10.0	06/29/2023	ND	197	98.3	200	3.36	
DRO >C10-C28*	<10.0	10.0	06/29/2023	ND	181	90.5	200	1.69	
EXT DRO >C28-C36	<10.0	10.0	06/29/2023	ND					

Surrogate: 1-Chlorooctane 85.2 % 48.2-134

Surrogate: 1-Chlorooctadecane 93.6 % 49.1-148

Cardinal Laboratories

\*=Accredited Analyte

PLEASE NOTE: Liability and Damages. Cardinal's liability and client's exclusive remedy for any claim arising, whether based in contract or tort, shall be limited to the amount paid by client for analyses. All claims, including those for negligence and any other cause whatsoever shall be deemed waived unless made in writing and received by Cardinal within thirty (30) days after completion of the applicable service. In no event shall Cardinal be liable for incidental or consequential damages, including, without limitation, business interruptions, loss of use, or loss of profits incurred by client, its subsidiaries, affiliates or successors arising out of or related to the performance of the services hereunder by Cardinal, regardless of whether such claim is based upon any of the above stated reasons or otherwise. Results relate only to the samples identified above. This report shall not be reproduced except in full with written approval of Cardinal Laboratories.

Celey D. Keene, Lab Director/Quality Manager



PHONE (575) 393-2326 ° 101 E. MARLAND ° HOBBS, NM 88240

**Analytical Results For:**

ENSOLUM  
KALEI JENNINGS  
3122 NATIONAL PARKS HWY  
CARLSBAD NM, 88220  
Fax To:

Received:	06/28/2023	Sampling Date:	06/27/2023
Reported:	06/29/2023	Sampling Type:	Soil
Project Name:	JALMAT FIELD YATES SAND UNIT # 203	Sampling Condition:	Cool & Intact
Project Number:	03D2057087	Sample Received By:	Tamara Oldaker
Project Location:	MAVERICK 32.391558,-103.3357524		

**Sample ID: SW 02 @ 0-7' (H233352-06)**

BTEx 8021B		mg/kg		Analyzed By: JH/						
Analyte	Result	Reporting Limit	Analyzed	Method Blank	BS	% Recovery	True Value QC	RPD	Qualifier	
Benzene*	<0.050	0.050	06/29/2023	ND	2.04	102	2.00	2.08		
Toluene*	<0.050	0.050	06/29/2023	ND	1.97	98.5	2.00	0.273		
Ethylbenzene*	<0.050	0.050	06/29/2023	ND	2.14	107	2.00	0.338		
Total Xylenes*	<0.150	0.150	06/29/2023	ND	6.47	108	6.00	0.957		
Total BTEx	<0.300	0.300	06/29/2023	ND						

Surrogate: 4-Bromofluorobenzene (PID) 115 % 71.5-134

Chloride, SM4500CI-B		mg/kg		Analyzed By: AC						
Analyte	Result	Reporting Limit	Analyzed	Method Blank	BS	% Recovery	True Value QC	RPD	Qualifier	
Chloride	304	16.0	06/29/2023	ND	384	96.0	400	8.00		

TPH 8015M		mg/kg		Analyzed By: MS					
Analyte	Result	Reporting Limit	Analyzed	Method Blank	BS	% Recovery	True Value QC	RPD	Qualifier
GRO C6-C10*	<10.0	10.0	06/29/2023	ND	197	98.3	200	3.36	
DRO >C10-C28*	<10.0	10.0	06/29/2023	ND	181	90.5	200	1.69	
EXT DRO >C28-C36	<10.0	10.0	06/29/2023	ND					

Surrogate: 1-Chlorooctane 86.5 % 48.2-134

Surrogate: 1-Chlorooctadecane 92.1 % 49.1-148

Cardinal Laboratories

\*=Accredited Analyte

PLEASE NOTE: Liability and Damages. Cardinal's liability and client's exclusive remedy for any claim arising, whether based in contract or tort, shall be limited to the amount paid by client for analyses. All claims, including those for negligence and any other cause whatsoever shall be deemed waived unless made in writing and received by Cardinal within thirty (30) days after completion of the applicable service. In no event shall Cardinal be liable for incidental or consequential damages, including, without limitation, business interruptions, loss of use, or loss of profits incurred by client, its subsidiaries, affiliates or successors arising out of or related to the performance of the services hereunder by Cardinal, regardless of whether such claim is based upon any of the above stated reasons or otherwise. Results relate only to the samples identified above. This report shall not be reproduced except in full with written approval of Cardinal Laboratories.

Celey D. Keene, Lab Director/Quality Manager



PHONE (575) 393-2326 ° 101 E. MARLAND ° HOBBS, NM 88240

**Analytical Results For:**

ENSOLUM  
KALEI JENNINGS  
3122 NATIONAL PARKS HWY  
CARLSBAD NM, 88220  
Fax To:

Received:	06/28/2023	Sampling Date:	06/27/2023
Reported:	06/29/2023	Sampling Type:	Soil
Project Name:	JALMAT FIELD YATES SAND UNIT # 203	Sampling Condition:	Cool & Intact
Project Number:	03D2057087	Sample Received By:	Tamara Oldaker
Project Location:	MAVERICK 32.391558,-103.3357524		

**Sample ID: SW 03 @ 0-7' (H233352-07)**

BTEx 8021B		mg/kg		Analyzed By: JH/						
Analyte	Result	Reporting Limit	Analyzed	Method Blank	BS	% Recovery	True Value QC	RPD	Qualifier	
Benzene*	<0.050	0.050	06/29/2023	ND	2.04	102	2.00	2.08		
Toluene*	<0.050	0.050	06/29/2023	ND	1.97	98.5	2.00	0.273		
Ethylbenzene*	<0.050	0.050	06/29/2023	ND	2.14	107	2.00	0.338		
Total Xylenes*	<0.150	0.150	06/29/2023	ND	6.47	108	6.00	0.957		
Total BTEX	<0.300	0.300	06/29/2023	ND						

Surrogate: 4-Bromofluorobenzene (PID) 116 % 71.5-134

Chloride, SM4500Cl-B		mg/kg		Analyzed By: AC						
Analyte	Result	Reporting Limit	Analyzed	Method Blank	BS	% Recovery	True Value QC	RPD	Qualifier	
Chloride	176	16.0	06/29/2023	ND	384	96.0	400	8.00		

TPH 8015M		mg/kg		Analyzed By: MS						
Analyte	Result	Reporting Limit	Analyzed	Method Blank	BS	% Recovery	True Value QC	RPD	Qualifier	
GRO C6-C10*	<10.0	10.0	06/29/2023	ND	197	98.3	200	3.36		
DRO >C10-C28*	<10.0	10.0	06/29/2023	ND	181	90.5	200	1.69		
EXT DRO >C28-C36	<10.0	10.0	06/29/2023	ND						

Surrogate: 1-Chlorooctane 83.2 % 48.2-134

Surrogate: 1-Chlorooctadecane 92.2 % 49.1-148

Cardinal Laboratories

\*=Accredited Analyte

PLEASE NOTE: Liability and Damages. Cardinal's liability and client's exclusive remedy for any claim arising, whether based in contract or tort, shall be limited to the amount paid by client for analyses. All claims, including those for negligence and any other cause whatsoever shall be deemed waived unless made in writing and received by Cardinal within thirty (30) days after completion of the applicable service. In no event shall Cardinal be liable for incidental or consequential damages, including, without limitation, business interruptions, loss of use, or loss of profits incurred by client, its subsidiaries, affiliates or successors arising out of or related to the performance of the services hereunder by Cardinal, regardless of whether such claim is based upon any of the above stated reasons or otherwise. Results relate only to the samples identified above. This report shall not be reproduced except in full with written approval of Cardinal Laboratories.

Celey D. Keene, Lab Director/Quality Manager



PHONE (575) 393-2326 ° 101 E. MARLAND ° HOBBS, NM 88240

**Analytical Results For:**

ENSOLUM  
KALEI JENNINGS  
3122 NATIONAL PARKS HWY  
CARLSBAD NM, 88220  
Fax To:

Received:	06/28/2023	Sampling Date:	06/27/2023
Reported:	06/29/2023	Sampling Type:	Soil
Project Name:	JALMAT FIELD YATES SAND UNIT # 203	Sampling Condition:	Cool & Intact
Project Number:	03D2057087	Sample Received By:	Tamara Oldaker
Project Location:	MAVERICK 32.391558,-103.3357524		

**Sample ID: SW 04 @ 0-6' (H233352-08)**

BTEX 8021B		mg/kg		Analyzed By: JH/						
Analyte	Result	Reporting Limit	Analyzed	Method Blank	BS	% Recovery	True Value QC	RPD	Qualifier	
Benzene*	<0.050	0.050	06/29/2023	ND	2.04	102	2.00	2.08		
Toluene*	<0.050	0.050	06/29/2023	ND	1.97	98.5	2.00	0.273		
Ethylbenzene*	<0.050	0.050	06/29/2023	ND	2.14	107	2.00	0.338		
Total Xylenes*	<0.150	0.150	06/29/2023	ND	6.47	108	6.00	0.957		
Total BTEX	<0.300	0.300	06/29/2023	ND						

Surrogate: 4-Bromofluorobenzene (PID) 113 % 71.5-134

Chloride, SM4500Cl-B		mg/kg		Analyzed By: AC						
Analyte	Result	Reporting Limit	Analyzed	Method Blank	BS	% Recovery	True Value QC	RPD	Qualifier	
Chloride	176	16.0	06/29/2023	ND	384	96.0	400	8.00		

TPH 8015M		mg/kg		Analyzed By: MS					
Analyte	Result	Reporting Limit	Analyzed	Method Blank	BS	% Recovery	True Value QC	RPD	Qualifier
GRO C6-C10*	<10.0	10.0	06/29/2023	ND	197	98.3	200	3.36	
DRO >C10-C28*	<10.0	10.0	06/29/2023	ND	181	90.5	200	1.69	
EXT DRO >C28-C36	<10.0	10.0	06/29/2023	ND					

Surrogate: 1-Chlorooctane 97.2 % 48.2-134

Surrogate: 1-Chlorooctadecane 103 % 49.1-148

Cardinal Laboratories

\*=Accredited Analyte

PLEASE NOTE: Liability and Damages. Cardinal's liability and client's exclusive remedy for any claim arising, whether based in contract or tort, shall be limited to the amount paid by client for analyses. All claims, including those for negligence and any other cause whatsoever shall be deemed waived unless made in writing and received by Cardinal within thirty (30) days after completion of the applicable service. In no event shall Cardinal be liable for incidental or consequential damages, including, without limitation, business interruptions, loss of use, or loss of profits incurred by client, its subsidiaries, affiliates or successors arising out of or related to the performance of the services hereunder by Cardinal, regardless of whether such claim is based upon any of the above stated reasons or otherwise. Results relate only to the samples identified above. This report shall not be reproduced except in full with written approval of Cardinal Laboratories.

Celey D. Keene, Lab Director/Quality Manager



PHONE (575) 393-2326 ° 101 E. MARLAND ° HOBBS, NM 88240

**Analytical Results For:**

ENSOLUM  
KALEI JENNINGS  
3122 NATIONAL PARKS HWY  
CARLSBAD NM, 88220  
Fax To:

Received:	06/28/2023	Sampling Date:	06/27/2023
Reported:	06/29/2023	Sampling Type:	Soil
Project Name:	JALMAT FIELD YATES SAND UNIT # 203	Sampling Condition:	Cool & Intact
Project Number:	03D2057087	Sample Received By:	Tamara Oldaker
Project Location:	MAVERICK 32.391558,-103.3357524		

**Sample ID: SW 05 @ 0-6' (H233352-09)**

BTEx 8021B		mg/kg		Analyzed By: JH/						
Analyte	Result	Reporting Limit	Analyzed	Method Blank	BS	% Recovery	True Value QC	RPD	Qualifier	
Benzene*	<0.050	0.050	06/29/2023	ND	2.04	102	2.00	2.08		
Toluene*	<0.050	0.050	06/29/2023	ND	1.97	98.5	2.00	0.273		
Ethylbenzene*	<0.050	0.050	06/29/2023	ND	2.14	107	2.00	0.338		
Total Xylenes*	<0.150	0.150	06/29/2023	ND	6.47	108	6.00	0.957		
Total BTEx	<0.300	0.300	06/29/2023	ND						

Surrogate: 4-Bromofluorobenzene (PID) 116 % 71.5-134

Chloride, SM4500CI-B		mg/kg		Analyzed By: AC						
Analyte	Result	Reporting Limit	Analyzed	Method Blank	BS	% Recovery	True Value QC	RPD	Qualifier	
Chloride	96.0	16.0	06/29/2023	ND	384	96.0	400	8.00		

TPH 8015M		mg/kg		Analyzed By: MS					
Analyte	Result	Reporting Limit	Analyzed	Method Blank	BS	% Recovery	True Value QC	RPD	Qualifier
GRO C6-C10*	<10.0	10.0	06/29/2023	ND	197	98.3	200	3.36	
DRO >C10-C28*	<10.0	10.0	06/29/2023	ND	181	90.5	200	1.69	
EXT DRO >C28-C36	<10.0	10.0	06/29/2023	ND					

Surrogate: 1-Chlorooctane 97.7 % 48.2-134

Surrogate: 1-Chlorooctadecane 106 % 49.1-148

Cardinal Laboratories

\*=Accredited Analyte

PLEASE NOTE: Liability and Damages. Cardinal's liability and client's exclusive remedy for any claim arising, whether based in contract or tort, shall be limited to the amount paid by client for analyses. All claims, including those for negligence and any other cause whatsoever shall be deemed waived unless made in writing and received by Cardinal within thirty (30) days after completion of the applicable service. In no event shall Cardinal be liable for incidental or consequential damages, including, without limitation, business interruptions, loss of use, or loss of profits incurred by client, its subsidiaries, affiliates or successors arising out of or related to the performance of the services hereunder by Cardinal, regardless of whether such claim is based upon any of the above stated reasons or otherwise. Results relate only to the samples identified above. This report shall not be reproduced except in full with written approval of Cardinal Laboratories.

Celey D. Keene, Lab Director/Quality Manager





PHONE (575) 393-2326 ° 101 E. MARLAND ° HOBBS, NM 88240

**Analytical Results For:**

ENSOLUM  
KALEI JENNINGS  
3122 NATIONAL PARKS HWY  
CARLSBAD NM, 88220  
Fax To:

Received:	06/28/2023	Sampling Date:	06/27/2023
Reported:	06/29/2023	Sampling Type:	Soil
Project Name:	JALMAT FIELD YATES SAND UNIT # 203	Sampling Condition:	Cool & Intact
Project Number:	03D2057087	Sample Received By:	Tamara Oldaker
Project Location:	MAVERICK 32.391558,-103.3357524		

**Sample ID: SW 06 @ 0-6' (H233352-10)**

BTEx 8021B		mg/kg		Analyzed By: JH/						
Analyte	Result	Reporting Limit	Analyzed	Method Blank	BS	% Recovery	True Value QC	RPD	Qualifier	
Benzene*	<0.050	0.050	06/29/2023	ND	2.04	102	2.00	2.08		
Toluene*	<0.050	0.050	06/29/2023	ND	1.97	98.5	2.00	0.273		
Ethylbenzene*	<0.050	0.050	06/29/2023	ND	2.14	107	2.00	0.338		
Total Xylenes*	<0.150	0.150	06/29/2023	ND	6.47	108	6.00	0.957		
Total BTEx	<0.300	0.300	06/29/2023	ND						

Surrogate: 4-Bromofluorobenzene (PID) 112 % 71.5-134

Chloride, SM4500CI-B		mg/kg		Analyzed By: AC						
Analyte	Result	Reporting Limit	Analyzed	Method Blank	BS	% Recovery	True Value QC	RPD	Qualifier	
Chloride	112	16.0	06/29/2023	ND	384	96.0	400	8.00		

TPH 8015M		mg/kg		Analyzed By: MS					
Analyte	Result	Reporting Limit	Analyzed	Method Blank	BS	% Recovery	True Value QC	RPD	Qualifier
GRO C6-C10*	<10.0	10.0	06/29/2023	ND	197	98.3	200	3.36	
DRO >C10-C28*	<10.0	10.0	06/29/2023	ND	181	90.5	200	1.69	
EXT DRO >C28-C36	<10.0	10.0	06/29/2023	ND					

Surrogate: 1-Chlorooctane 104 % 48.2-134

Surrogate: 1-Chlorooctadecane 113 % 49.1-148

Cardinal Laboratories

\*=Accredited Analyte

PLEASE NOTE: Liability and Damages. Cardinal's liability and client's exclusive remedy for any claim arising, whether based in contract or tort, shall be limited to the amount paid by client for analyses. All claims, including those for negligence and any other cause whatsoever shall be deemed waived unless made in writing and received by Cardinal within thirty (30) days after completion of the applicable service. In no event shall Cardinal be liable for incidental or consequential damages, including, without limitation, business interruptions, loss of use, or loss of profits incurred by client, its subsidiaries, affiliates or successors arising out of or related to the performance of the services hereunder by Cardinal, regardless of whether such claim is based upon any of the above stated reasons or otherwise. Results relate only to the samples identified above. This report shall not be reproduced except in full with written approval of Cardinal Laboratories.

Celey D. Keene, Lab Director/Quality Manager



PHONE (575) 393-2326 ° 101 E. MARLAND ° HOBBS, NM 88240

**Analytical Results For:**

ENSOLUM  
KALEI JENNINGS  
3122 NATIONAL PARKS HWY  
CARLSBAD NM, 88220  
Fax To:

Received:	06/28/2023	Sampling Date:	06/28/2023
Reported:	06/29/2023	Sampling Type:	Soil
Project Name:	JALMAT FIELD YATES SAND UNIT # 203	Sampling Condition:	Cool & Intact
Project Number:	03D2057087	Sample Received By:	Tamara Oldaker
Project Location:	MAVERICK 32.391558,-103.3357524		

**Sample ID: FS 01 @ 7' (H233352-11)**

BTEx 8021B		mg/kg		Analyzed By: JH/					
Analyte	Result	Reporting Limit	Analyzed	Method Blank	BS	% Recovery	True Value QC	RPD	Qualifier
Benzene*	<0.050	0.050	06/29/2023	ND	2.04	102	2.00	2.08	
Toluene*	<0.050	0.050	06/29/2023	ND	1.97	98.5	2.00	0.273	
Ethylbenzene*	<0.050	0.050	06/29/2023	ND	2.14	107	2.00	0.338	
Total Xylenes*	<0.150	0.150	06/29/2023	ND	6.47	108	6.00	0.957	
Total BTEx	<0.300	0.300	06/29/2023	ND					

Surrogate: 4-Bromofluorobenzene (PID) 113 % 71.5-134

Chloride, SM4500CI-B		mg/kg		Analyzed By: AC						
Analyte	Result	Reporting Limit	Analyzed	Method Blank	BS	% Recovery	True Value QC	RPD	Qualifier	
Chloride	32.0	16.0	06/29/2023	ND	416	104	400	0.00		

TPH 8015M		mg/kg		Analyzed By: MS					
Analyte	Result	Reporting Limit	Analyzed	Method Blank	BS	% Recovery	True Value QC	RPD	Qualifier
GRO C6-C10*	<10.0	10.0	06/29/2023	ND	197	98.3	200	3.36	
DRO >C10-C28*	<10.0	10.0	06/29/2023	ND	181	90.5	200	1.69	
EXT DRO >C28-C36	<10.0	10.0	06/29/2023	ND					

Surrogate: 1-Chlorooctane 75.6 % 48.2-134

Surrogate: 1-Chlorooctadecane 83.3 % 49.1-148

Cardinal Laboratories

\*=Accredited Analyte

PLEASE NOTE: Liability and Damages. Cardinal's liability and client's exclusive remedy for any claim arising, whether based in contract or tort, shall be limited to the amount paid by client for analyses. All claims, including those for negligence and any other cause whatsoever shall be deemed waived unless made in writing and received by Cardinal within thirty (30) days after completion of the applicable service. In no event shall Cardinal be liable for incidental or consequential damages, including, without limitation, business interruptions, loss of use, or loss of profits incurred by client, its subsidiaries, affiliates or successors arising out of or related to the performance of the services hereunder by Cardinal, regardless of whether such claim is based upon any of the above stated reasons or otherwise. Results relate only to the samples identified above. This report shall not be reproduced except in full with written approval of Cardinal Laboratories.

Celey D. Keene, Lab Director/Quality Manager



PHONE (575) 393-2326 ° 101 E. MARLAND ° HOBBS, NM 88240

**Analytical Results For:**

ENSOLUM  
KALEI JENNINGS  
3122 NATIONAL PARKS HWY  
CARLSBAD NM, 88220  
Fax To:

Received:	06/28/2023	Sampling Date:	06/28/2023
Reported:	06/29/2023	Sampling Type:	Soil
Project Name:	JALMAT FIELD YATES SAND UNIT # 203	Sampling Condition:	Cool & Intact
Project Number:	03D2057087	Sample Received By:	Tamara Oldaker
Project Location:	MAVERICK 32.391558,-103.3357524		

**Sample ID: FS 02 @ 7' (H233352-12)**

BTEX 8021B		mg/kg		Analyzed By: JH/						
Analyte	Result	Reporting Limit	Analyzed	Method Blank	BS	% Recovery	True Value QC	RPD	Qualifier	
Benzene*	<0.050	0.050	06/29/2023	ND	2.04	102	2.00	2.08		
Toluene*	<0.050	0.050	06/29/2023	ND	1.97	98.5	2.00	0.273		
Ethylbenzene*	<0.050	0.050	06/29/2023	ND	2.14	107	2.00	0.338		
Total Xylenes*	<0.150	0.150	06/29/2023	ND	6.47	108	6.00	0.957		
Total BTEX	<0.300	0.300	06/29/2023	ND						

Surrogate: 4-Bromofluorobenzene (PID) 111 % 71.5-134

Chloride, SM4500Cl-B		mg/kg		Analyzed By: AC						
Analyte	Result	Reporting Limit	Analyzed	Method Blank	BS	% Recovery	True Value QC	RPD	Qualifier	
Chloride	336	16.0	06/29/2023	ND	416	104	400	0.00		

TPH 8015M		mg/kg		Analyzed By: MS					
Analyte	Result	Reporting Limit	Analyzed	Method Blank	BS	% Recovery	True Value QC	RPD	Qualifier
GRO C6-C10*	<10.0	10.0	06/29/2023	ND	197	98.3	200	3.36	
DRO >C10-C28*	<10.0	10.0	06/29/2023	ND	181	90.5	200	1.69	
EXT DRO >C28-C36	<10.0	10.0	06/29/2023	ND					

Surrogate: 1-Chlorooctane 76.7 % 48.2-134

Surrogate: 1-Chlorooctadecane 83.9 % 49.1-148

Cardinal Laboratories

\*=Accredited Analyte

PLEASE NOTE: Liability and Damages. Cardinal's liability and client's exclusive remedy for any claim arising, whether based in contract or tort, shall be limited to the amount paid by client for analyses. All claims, including those for negligence and any other cause whatsoever shall be deemed waived unless made in writing and received by Cardinal within thirty (30) days after completion of the applicable service. In no event shall Cardinal be liable for incidental or consequential damages, including, without limitation, business interruptions, loss of use, or loss of profits incurred by client, its subsidiaries, affiliates or successors arising out of or related to the performance of the services hereunder by Cardinal, regardless of whether such claim is based upon any of the above stated reasons or otherwise. Results relate only to the samples identified above. This report shall not be reproduced except in full with written approval of Cardinal Laboratories.

Celey D. Keene, Lab Director/Quality Manager



PHONE (575) 393-2326 ° 101 E. MARLAND ° HOBBS, NM 88240

**Analytical Results For:**

ENSOLUM  
KALEI JENNINGS  
3122 NATIONAL PARKS HWY  
CARLSBAD NM, 88220  
Fax To:

Received:	06/28/2023	Sampling Date:	06/28/2023
Reported:	06/29/2023	Sampling Type:	Soil
Project Name:	JALMAT FIELD YATES SAND UNIT # 203	Sampling Condition:	Cool & Intact
Project Number:	03D2057087	Sample Received By:	Tamara Oldaker
Project Location:	MAVERICK 32.391558,-103.3357524		

**Sample ID: FS 03 @ 7' (H233352-13)**

BTX 8021B		mg/kg		Analyzed By: MS						
Analyte	Result	Reporting Limit	Analyzed	Method Blank	BS	% Recovery	True Value QC	RPD	Qualifier	
Benzene*	<0.050	0.050	06/29/2023	ND	2.25	112	2.00	3.93		
Toluene*	<0.050	0.050	06/29/2023	ND	2.26	113	2.00	4.52		
Ethylbenzene*	<0.050	0.050	06/29/2023	ND	2.12	106	2.00	1.67		
Total Xylenes*	<0.150	0.150	06/29/2023	ND	6.55	109	6.00	1.06		
Total BTX	<0.300	0.300	06/29/2023	ND						

Surrogate: 4-Bromofluorobenzene (PID) 109 % 71.5-134

Chloride, SM4500CI-B		mg/kg		Analyzed By: AC						
Analyte	Result	Reporting Limit	Analyzed	Method Blank	BS	% Recovery	True Value QC	RPD	Qualifier	
Chloride	128	16.0	06/29/2023	ND	416	104	400	0.00		

TPH 8015M		mg/kg		Analyzed By: MS					
Analyte	Result	Reporting Limit	Analyzed	Method Blank	BS	% Recovery	True Value QC	RPD	Qualifier
GRO C6-C10*	<10.0	10.0	06/29/2023	ND	197	98.3	200	3.36	
DRO >C10-C28*	<10.0	10.0	06/29/2023	ND	181	90.5	200	1.69	
EXT DRO >C28-C36	<10.0	10.0	06/29/2023	ND					

Surrogate: 1-Chlorooctane 101 % 48.2-134

Surrogate: 1-Chlorooctadecane 110 % 49.1-148

Cardinal Laboratories

\*=Accredited Analyte

PLEASE NOTE: Liability and Damages. Cardinal's liability and client's exclusive remedy for any claim arising, whether based in contract or tort, shall be limited to the amount paid by client for analyses. All claims, including those for negligence and any other cause whatsoever shall be deemed waived unless made in writing and received by Cardinal within thirty (30) days after completion of the applicable service. In no event shall Cardinal be liable for incidental or consequential damages, including, without limitation, business interruptions, loss of use, or loss of profits incurred by client, its subsidiaries, affiliates or successors arising out of or related to the performance of the services hereunder by Cardinal, regardless of whether such claim is based upon any of the above stated reasons or otherwise. Results relate only to the samples identified above. This report shall not be reproduced except in full with written approval of Cardinal Laboratories.

Celey D. Keene, Lab Director/Quality Manager



PHONE (575) 393-2326 ° 101 E. MARLAND ° HOBBS, NM 88240

**Analytical Results For:**

ENSOLUM  
KALEI JENNINGS  
3122 NATIONAL PARKS HWY  
CARLSBAD NM, 88220  
Fax To:

Received:	06/28/2023	Sampling Date:	06/28/2023
Reported:	06/29/2023	Sampling Type:	Soil
Project Name:	JALMAT FIELD YATES SAND UNIT # 203	Sampling Condition:	Cool & Intact
Project Number:	03D2057087	Sample Received By:	Tamara Oldaker
Project Location:	MAVERICK 32.391558,-103.3357524		

**Sample ID: FS 04 @ 7' (H233352-14)**

BTEx 8021B		mg/kg		Analyzed By: MS						
Analyte	Result	Reporting Limit	Analyzed	Method Blank	BS	% Recovery	True Value QC	RPD	Qualifier	
Benzene*	<0.050	0.050	06/29/2023	ND	2.25	112	2.00	3.93		
Toluene*	<0.050	0.050	06/29/2023	ND	2.26	113	2.00	4.52		
Ethylbenzene*	<0.050	0.050	06/29/2023	ND	2.12	106	2.00	1.67		
Total Xylenes*	<0.150	0.150	06/29/2023	ND	6.55	109	6.00	1.06		
Total BTEx	<0.300	0.300	06/29/2023	ND						

Surrogate: 4-Bromofluorobenzene (PID) 109 % 71.5-134

Chloride, SM4500CI-B		mg/kg		Analyzed By: AC					
Analyte	Result	Reporting Limit	Analyzed	Method Blank	BS	% Recovery	True Value QC	RPD	Qualifier
Chloride	48.0	16.0	06/29/2023	ND	416	104	400	0.00	

TPH 8015M		mg/kg		Analyzed By: MS					
Analyte	Result	Reporting Limit	Analyzed	Method Blank	BS	% Recovery	True Value QC	RPD	Qualifier
GRO C6-C10*	<10.0	10.0	06/29/2023	ND	197	98.3	200	3.36	
DRO >C10-C28*	<10.0	10.0	06/29/2023	ND	181	90.5	200	1.69	
EXT DRO >C28-C36	<10.0	10.0	06/29/2023	ND					

Surrogate: 1-Chlorooctane 92.2 % 48.2-134

Surrogate: 1-Chlorooctadecane 101 % 49.1-148

Cardinal Laboratories

\*=Accredited Analyte

PLEASE NOTE: Liability and Damages. Cardinal's liability and client's exclusive remedy for any claim arising, whether based in contract or tort, shall be limited to the amount paid by client for analyses. All claims, including those for negligence and any other cause whatsoever shall be deemed waived unless made in writing and received by Cardinal within thirty (30) days after completion of the applicable service. In no event shall Cardinal be liable for incidental or consequential damages, including, without limitation, business interruptions, loss of use, or loss of profits incurred by client, its subsidiaries, affiliates or successors arising out of or related to the performance of the services hereunder by Cardinal, regardless of whether such claim is based upon any of the above stated reasons or otherwise. Results relate only to the samples identified above. This report shall not be reproduced except in full with written approval of Cardinal Laboratories.

Celey D. Keene, Lab Director/Quality Manager



PHONE (575) 393-2326 ° 101 E. MARLAND ° HOBBS, NM 88240

**Analytical Results For:**

ENSOLUM  
KALEI JENNINGS  
3122 NATIONAL PARKS HWY  
CARLSBAD NM, 88220  
Fax To:

Received:	06/28/2023	Sampling Date:	06/28/2023
Reported:	06/29/2023	Sampling Type:	Soil
Project Name:	JALMAT FIELD YATES SAND UNIT # 203	Sampling Condition:	Cool & Intact
Project Number:	03D2057087	Sample Received By:	Tamara Oldaker
Project Location:	MAVERICK 32.391558,-103.3357524		

**Sample ID: FS 05 @ 6' (H233352-15)**

BTX 8021B		mg/kg		Analyzed By: MS						
Analyte	Result	Reporting Limit	Analyzed	Method Blank	BS	% Recovery	True Value QC	RPD	Qualifier	
Benzene*	<0.050	0.050	06/29/2023	ND	2.25	112	2.00	3.93		
Toluene*	<0.050	0.050	06/29/2023	ND	2.26	113	2.00	4.52		
Ethylbenzene*	<0.050	0.050	06/29/2023	ND	2.12	106	2.00	1.67		
Total Xylenes*	<0.150	0.150	06/29/2023	ND	6.55	109	6.00	1.06		
Total BTX	<0.300	0.300	06/29/2023	ND						

Surrogate: 4-Bromofluorobenzene (PID) 108 % 71.5-134

Chloride, SM4500CI-B		mg/kg		Analyzed By: AC						
Analyte	Result	Reporting Limit	Analyzed	Method Blank	BS	% Recovery	True Value QC	RPD	Qualifier	
Chloride	64.0	16.0	06/29/2023	ND	416	104	400	0.00		

TPH 8015M		mg/kg		Analyzed By: MS					
Analyte	Result	Reporting Limit	Analyzed	Method Blank	BS	% Recovery	True Value QC	RPD	Qualifier
GRO C6-C10*	<10.0	10.0	06/29/2023	ND	197	98.3	200	3.36	
DRO >C10-C28*	<10.0	10.0	06/29/2023	ND	181	90.5	200	1.69	
EXT DRO >C28-C36	<10.0	10.0	06/29/2023	ND					

Surrogate: 1-Chlorooctane 95.5 % 48.2-134

Surrogate: 1-Chlorooctadecane 103 % 49.1-148

Cardinal Laboratories

\*=Accredited Analyte

PLEASE NOTE: Liability and Damages. Cardinal's liability and client's exclusive remedy for any claim arising, whether based in contract or tort, shall be limited to the amount paid by client for analyses. All claims, including those for negligence and any other cause whatsoever shall be deemed waived unless made in writing and received by Cardinal within thirty (30) days after completion of the applicable service. In no event shall Cardinal be liable for incidental or consequential damages, including, without limitation, business interruptions, loss of use, or loss of profits incurred by client, its subsidiaries, affiliates or successors arising out of or related to the performance of the services hereunder by Cardinal, regardless of whether such claim is based upon any of the above stated reasons or otherwise. Results relate only to the samples identified above. This report shall not be reproduced except in full with written approval of Cardinal Laboratories.

Celey D. Keene, Lab Director/Quality Manager



PHONE (575) 393-2326 ° 101 E. MARLAND ° HOBBS, NM 88240

**Analytical Results For:**

ENSOLUM  
KALEI JENNINGS  
3122 NATIONAL PARKS HWY  
CARLSBAD NM, 88220  
Fax To:

Received:	06/28/2023	Sampling Date:	06/28/2023
Reported:	06/29/2023	Sampling Type:	Soil
Project Name:	JALMAT FIELD YATES SAND UNIT # 203	Sampling Condition:	Cool & Intact
Project Number:	03D2057087	Sample Received By:	Tamara Oldaker
Project Location:	MAVERICK 32.391558,-103.3357524		

**Sample ID: FS 06 @ 6' (H233352-16)**

BTX 8021B		mg/kg		Analyzed By: MS					
Analyte	Result	Reporting Limit	Analyzed	Method Blank	BS	% Recovery	True Value QC	RPD	Qualifier
Benzene*	<0.050	0.050	06/29/2023	ND	2.25	112	2.00	3.93	
Toluene*	<0.050	0.050	06/29/2023	ND	2.26	113	2.00	4.52	
Ethylbenzene*	<0.050	0.050	06/29/2023	ND	2.12	106	2.00	1.67	
Total Xylenes*	<0.150	0.150	06/29/2023	ND	6.55	109	6.00	1.06	
Total BTX	<0.300	0.300	06/29/2023	ND					

Surrogate: 4-Bromofluorobenzene (PID) 103 % 71.5-134

Chloride, SM4500CI-B		mg/kg		Analyzed By: AC						
Analyte	Result	Reporting Limit	Analyzed	Method Blank	BS	% Recovery	True Value QC	RPD	Qualifier	
Chloride	736	16.0	06/29/2023	ND	416	104	400	0.00		

TPH 8015M		mg/kg		Analyzed By: MS					
Analyte	Result	Reporting Limit	Analyzed	Method Blank	BS	% Recovery	True Value QC	RPD	Qualifier
GRO C6-C10*	<10.0	10.0	06/29/2023	ND	197	98.3	200	3.36	
DRO >C10-C28*	<10.0	10.0	06/29/2023	ND	181	90.5	200	1.69	
EXT DRO >C28-C36	<10.0	10.0	06/29/2023	ND					

Surrogate: 1-Chlorooctane 84.1 % 48.2-134

Surrogate: 1-Chlorooctadecane 90.5 % 49.1-148

Cardinal Laboratories

\*=Accredited Analyte

PLEASE NOTE: Liability and Damages. Cardinal's liability and client's exclusive remedy for any claim arising, whether based in contract or tort, shall be limited to the amount paid by client for analyses. All claims, including those for negligence and any other cause whatsoever shall be deemed waived unless made in writing and received by Cardinal within thirty (30) days after completion of the applicable service. In no event shall Cardinal be liable for incidental or consequential damages, including, without limitation, business interruptions, loss of use, or loss of profits incurred by client, its subsidiaries, affiliates or successors arising out of or related to the performance of the services hereunder by Cardinal, regardless of whether such claim is based upon any of the above stated reasons or otherwise. Results relate only to the samples identified above. This report shall not be reproduced except in full with written approval of Cardinal Laboratories.

Celey D. Keene, Lab Director/Quality Manager





PHONE (575) 393-2326 ° 101 E. MARLAND ° HOBBS, NM 88240

**Analytical Results For:**

ENSOLUM  
KALEI JENNINGS  
3122 NATIONAL PARKS HWY  
CARLSBAD NM, 88220  
Fax To:

Received:	06/28/2023	Sampling Date:	06/28/2023
Reported:	06/29/2023	Sampling Type:	Soil
Project Name:	JALMAT FIELD YATES SAND UNIT # 203	Sampling Condition:	Cool & Intact
Project Number:	03D2057087	Sample Received By:	Tamara Oldaker
Project Location:	MAVERICK 32.391558,-103.3357524		

**Sample ID: FS 07 @ 6' (H233352-17)**

BTX 8021B		mg/kg		Analyzed By: MS					
Analyte	Result	Reporting Limit	Analyzed	Method Blank	BS	% Recovery	True Value QC	RPD	Qualifier
Benzene*	<0.050	0.050	06/29/2023	ND	2.25	112	2.00	3.93	
Toluene*	<0.050	0.050	06/29/2023	ND	2.26	113	2.00	4.52	
Ethylbenzene*	<0.050	0.050	06/29/2023	ND	2.12	106	2.00	1.67	
Total Xylenes*	<0.150	0.150	06/29/2023	ND	6.55	109	6.00	1.06	
Total BTX	<0.300	0.300	06/29/2023	ND					

Surrogate: 4-Bromofluorobenzene (PID) 108 % 71.5-134

Chloride, SM4500CI-B		mg/kg		Analyzed By: AC					
Analyte	Result	Reporting Limit	Analyzed	Method Blank	BS	% Recovery	True Value QC	RPD	Qualifier
Chloride	48.0	16.0	06/29/2023	ND	416	104	400	0.00	

TPH 8015M		mg/kg		Analyzed By: MS					
Analyte	Result	Reporting Limit	Analyzed	Method Blank	BS	% Recovery	True Value QC	RPD	Qualifier
GRO C6-C10*	<10.0	10.0	06/29/2023	ND	197	98.3	200	3.36	
DRO >C10-C28*	<10.0	10.0	06/29/2023	ND	181	90.5	200	1.69	
EXT DRO >C28-C36	<10.0	10.0	06/29/2023	ND					

Surrogate: 1-Chlorooctane 95.3 % 48.2-134

Surrogate: 1-Chlorooctadecane 102 % 49.1-148

Cardinal Laboratories

\*=Accredited Analyte

PLEASE NOTE: Liability and Damages. Cardinal's liability and client's exclusive remedy for any claim arising, whether based in contract or tort, shall be limited to the amount paid by client for analyses. All claims, including those for negligence and any other cause whatsoever shall be deemed waived unless made in writing and received by Cardinal within thirty (30) days after completion of the applicable service. In no event shall Cardinal be liable for incidental or consequential damages, including, without limitation, business interruptions, loss of use, or loss of profits incurred by client, its subsidiaries, affiliates or successors arising out of or related to the performance of the services hereunder by Cardinal, regardless of whether such claim is based upon any of the above stated reasons or otherwise. Results relate only to the samples identified above. This report shall not be reproduced except in full with written approval of Cardinal Laboratories.

Celey D. Keene, Lab Director/Quality Manager



PHONE (575) 393-2326 ° 101 E. MARLAND ° HOBBS, NM 88240

**Analytical Results For:**

ENSOLUM  
KALEI JENNINGS  
3122 NATIONAL PARKS HWY  
CARLSBAD NM, 88220  
Fax To:

Received:	06/28/2023	Sampling Date:	06/28/2023
Reported:	06/29/2023	Sampling Type:	Soil
Project Name:	JALMAT FIELD YATES SAND UNIT # 203	Sampling Condition:	Cool & Intact
Project Number:	03D2057087	Sample Received By:	Tamara Oldaker
Project Location:	MAVERICK 32.391558,-103.3357524		

**Sample ID: FS 08 @ 6' (H233352-18)**

BTX 8021B		mg/kg		Analyzed By: MS						
Analyte	Result	Reporting Limit	Analyzed	Method Blank	BS	% Recovery	True Value QC	RPD	Qualifier	
Benzene*	<0.050	0.050	06/29/2023	ND	2.25	112	2.00	3.93		
Toluene*	<0.050	0.050	06/29/2023	ND	2.26	113	2.00	4.52		
Ethylbenzene*	<0.050	0.050	06/29/2023	ND	2.12	106	2.00	1.67		
Total Xylenes*	<0.150	0.150	06/29/2023	ND	6.55	109	6.00	1.06		
Total BTX	<0.300	0.300	06/29/2023	ND						

Surrogate: 4-Bromofluorobenzene (PID) 106 % 71.5-134

Chloride, SM4500CI-B		mg/kg		Analyzed By: AC						
Analyte	Result	Reporting Limit	Analyzed	Method Blank	BS	% Recovery	True Value QC	RPD	Qualifier	
Chloride	576	16.0	06/29/2023	ND	416	104	400	0.00		

TPH 8015M		mg/kg		Analyzed By: MS					
Analyte	Result	Reporting Limit	Analyzed	Method Blank	BS	% Recovery	True Value QC	RPD	Qualifier
GRO C6-C10*	<10.0	10.0	06/29/2023	ND	197	98.3	200	3.36	
DRO >C10-C28*	<10.0	10.0	06/29/2023	ND	181	90.5	200	1.69	
EXT DRO >C28-C36	<10.0	10.0	06/29/2023	ND					

Surrogate: 1-Chlorooctane 88.8 % 48.2-134

Surrogate: 1-Chlorooctadecane 96.1 % 49.1-148

Cardinal Laboratories

\*=Accredited Analyte

PLEASE NOTE: Liability and Damages. Cardinal's liability and client's exclusive remedy for any claim arising, whether based in contract or tort, shall be limited to the amount paid by client for analyses. All claims, including those for negligence and any other cause whatsoever shall be deemed waived unless made in writing and received by Cardinal within thirty (30) days after completion of the applicable service. In no event shall Cardinal be liable for incidental or consequential damages, including, without limitation, business interruptions, loss of use, or loss of profits incurred by client, its subsidiaries, affiliates or successors arising out of or related to the performance of the services hereunder by Cardinal, regardless of whether such claim is based upon any of the above stated reasons or otherwise. Results relate only to the samples identified above. This report shall not be reproduced except in full with written approval of Cardinal Laboratories.

Celey D. Keene, Lab Director/Quality Manager



PHONE (575) 393-2326 ° 101 E. MARLAND ° HOBBS, NM 88240

**Analytical Results For:**

ENSOLUM  
KALEI JENNINGS  
3122 NATIONAL PARKS HWY  
CARLSBAD NM, 88220  
Fax To:

Received:	06/28/2023	Sampling Date:	06/28/2023
Reported:	06/29/2023	Sampling Type:	Soil
Project Name:	JALMAT FIELD YATES SAND UNIT # 203	Sampling Condition:	Cool & Intact
Project Number:	03D2057087	Sample Received By:	Tamara Oldaker
Project Location:	MAVERICK 32.391558,-103.3357524		

**Sample ID: FS 09 @ 6' (H233352-19)**

BTX 8021B		mg/kg		Analyzed By: MS					
Analyte	Result	Reporting Limit	Analyzed	Method Blank	BS	% Recovery	True Value QC	RPD	Qualifier
Benzene*	<0.050	0.050	06/29/2023	ND	2.25	112	2.00	3.93	
Toluene*	<0.050	0.050	06/29/2023	ND	2.26	113	2.00	4.52	
Ethylbenzene*	<0.050	0.050	06/29/2023	ND	2.12	106	2.00	1.67	
Total Xylenes*	<0.150	0.150	06/29/2023	ND	6.55	109	6.00	1.06	
Total BTX	<0.300	0.300	06/29/2023	ND					

Surrogate: 4-Bromofluorobenzene (PID) 108 % 71.5-134

Chloride, SM4500Cl-B		mg/kg		Analyzed By: AC					
Analyte	Result	Reporting Limit	Analyzed	Method Blank	BS	% Recovery	True Value QC	RPD	Qualifier
Chloride	48.0	16.0	06/29/2023	ND	416	104	400	0.00	

TPH 8015M		mg/kg		Analyzed By: MS					
Analyte	Result	Reporting Limit	Analyzed	Method Blank	BS	% Recovery	True Value QC	RPD	Qualifier
GRO C6-C10*	<10.0	10.0	06/29/2023	ND	197	98.3	200	3.36	
DRO >C10-C28*	<10.0	10.0	06/29/2023	ND	181	90.5	200	1.69	
EXT DRO >C28-C36	<10.0	10.0	06/29/2023	ND					

Surrogate: 1-Chlorooctane 88.1 % 48.2-134

Surrogate: 1-Chlorooctadecane 93.5 % 49.1-148

Cardinal Laboratories

\*=Accredited Analyte

PLEASE NOTE: Liability and Damages. Cardinal's liability and client's exclusive remedy for any claim arising, whether based in contract or tort, shall be limited to the amount paid by client for analyses. All claims, including those for negligence and any other cause whatsoever shall be deemed waived unless made in writing and received by Cardinal within thirty (30) days after completion of the applicable service. In no event shall Cardinal be liable for incidental or consequential damages, including, without limitation, business interruptions, loss of use, or loss of profits incurred by client, its subsidiaries, affiliates or successors arising out of or related to the performance of the services hereunder by Cardinal, regardless of whether such claim is based upon any of the above stated reasons or otherwise. Results relate only to the samples identified above. This report shall not be reproduced except in full with written approval of Cardinal Laboratories.

Celey D. Keene, Lab Director/Quality Manager



PHONE (575) 393-2326 ° 101 E. MARLAND ° HOBBS, NM 88240

**Analytical Results For:**

ENSOLUM  
KALEI JENNINGS  
3122 NATIONAL PARKS HWY  
CARLSBAD NM, 88220  
Fax To:

Received:	06/28/2023	Sampling Date:	06/28/2023
Reported:	06/29/2023	Sampling Type:	Soil
Project Name:	JALMAT FIELD YATES SAND UNIT # 203	Sampling Condition:	Cool & Intact
Project Number:	03D2057087	Sample Received By:	Tamara Oldaker
Project Location:	MAVERICK 32.391558,-103.3357524		

**Sample ID: FS 10 @ 6' (H233352-20)**

BTX 8021B		mg/kg		Analyzed By: MS						
Analyte	Result	Reporting Limit	Analyzed	Method Blank	BS	% Recovery	True Value QC	RPD	Qualifier	
Benzene*	<0.050	0.050	06/29/2023	ND	2.25	112	2.00	3.93		
Toluene*	<0.050	0.050	06/29/2023	ND	2.26	113	2.00	4.52		
Ethylbenzene*	<0.050	0.050	06/29/2023	ND	2.12	106	2.00	1.67		
Total Xylenes*	<0.150	0.150	06/29/2023	ND	6.55	109	6.00	1.06		
Total BTX	<0.300	0.300	06/29/2023	ND						

Surrogate: 4-Bromofluorobenzene (PID) 108 % 71.5-134

Chloride, SM4500CI-B		mg/kg		Analyzed By: AC						
Analyte	Result	Reporting Limit	Analyzed	Method Blank	BS	% Recovery	True Value QC	RPD	Qualifier	
Chloride	640	16.0	06/29/2023	ND	416	104	400	0.00		

TPH 8015M		mg/kg		Analyzed By: MS					
Analyte	Result	Reporting Limit	Analyzed	Method Blank	BS	% Recovery	True Value QC	RPD	Qualifier
GRO C6-C10*	<10.0	10.0	06/29/2023	ND	197	98.3	200	3.36	
DRO >C10-C28*	<10.0	10.0	06/29/2023	ND	181	90.5	200	1.69	
EXT DRO >C28-C36	<10.0	10.0	06/29/2023	ND					

Surrogate: 1-Chlorooctane 89.7 % 48.2-134

Surrogate: 1-Chlorooctadecane 94.4 % 49.1-148

Cardinal Laboratories

\*=Accredited Analyte

PLEASE NOTE: Liability and Damages. Cardinal's liability and client's exclusive remedy for any claim arising, whether based in contract or tort, shall be limited to the amount paid by client for analyses. All claims, including those for negligence and any other cause whatsoever shall be deemed waived unless made in writing and received by Cardinal within thirty (30) days after completion of the applicable service. In no event shall Cardinal be liable for incidental or consequential damages, including, without limitation, business interruptions, loss of use, or loss of profits incurred by client, its subsidiaries, affiliates or successors arising out of or related to the performance of the services hereunder by Cardinal, regardless of whether such claim is based upon any of the above stated reasons or otherwise. Results relate only to the samples identified above. This report shall not be reproduced except in full with written approval of Cardinal Laboratories.

Celey D. Keene, Lab Director/Quality Manager

PHONE (575) 393-2326 • 101 E. MARLAND • HOBBS, NM 88240

---

### Notes and Definitions

QR-03	The RPD value for the sample duplicate or MS/MSD was outside of QC acceptance limits due to matrix interference. QC batch accepted based on LCS and/or LCSD recovery and/or RPD values.
ND	Analyte NOT DETECTED at or above the reporting limit
RPD	Relative Percent Difference
**	Samples not received at proper temperature of 6°C or below.
***	Insufficient time to reach temperature.
-	Chloride by SM4500Cl-B does not require samples be received at or below 6°C Samples reported on an as received basis (wet) unless otherwise noted on report

---

Cardinal Laboratories

\*=Accredited Analyte

PLEASE NOTE: Liability and Damages. Cardinal's liability and client's exclusive remedy for any claim arising, whether based in contract or tort, shall be limited to the amount paid by client for analyses. All claims, including those for negligence and any other cause whatsoever shall be deemed waived unless made in writing and received by Cardinal within thirty (30) days after completion of the applicable service. In no event shall Cardinal be liable for incidental or consequential damages, including, without limitation, business interruptions, loss of use, or loss of profits incurred by client, its subsidiaries, affiliates or successors arising out of or related to the performance of the services hereunder by Cardinal, regardless of whether such claim is based upon any of the above stated reasons or otherwise. Results relate only to the samples identified above. This report shall not be reproduced except in full with written approval of Cardinal Laboratories.

A handwritten signature in black ink, appearing to read "C. D. Keene", is written over a horizontal line.

Celey D. Keene, Lab Director/Quality Manager



101 East Marland, Hobbs, NM 88240  
(575) 393-2326 FAX (575) 393-2476

# CHAIN-OF-CUSTODY AND ANALYSIS'S REQUEST

Company Name: <u>Ensolum, LLC</u>				<b>BILL TO</b>				<b>ANALYSIS REQUEST</b>											
Project Manager: <u>haley Jennings</u>				P.O. #:															
Address: <u>8122 Nat'l Parks Hwy</u>				Company: <u>A.A.</u>															
City: <u>Carlsbad</u> State: <u>NM</u> Zip: <u>88220</u>				Attn:															
Phone #: <u>817-683-2503</u> Fax #:				Address:															
Project #: <u>0802051061</u> Project Owner: <u>Maverick</u>				City:															
Project Name: <u>Jalmat Field YATES SAND UNIT #203 FIDUCIARY</u>				State: Zip:															
Project Location: <u>(32.391558, -103.8357524)</u>				Phone #:															
Sampler Name: <u>Jellanna Falcornata</u>				Fax #:															
FOR LAB USE ONLY																			
Lab I.D.		Sample I.D.		(GRAB OR (C)OMP.		# CONTAINERS		MATRIX				PRESERV.		SAMPLING					
								GROUNDWATER WASTEWATER SOIL OIL SLUDGE OTHER:				ACID/BASE: ICE / COOL OTHER:		DATE		TIME			
<u>H233352</u>				<u>C</u>		<u>1</u>						<u>X</u>		<u>6/21/23</u>		<u>1040</u>			
<u>1</u>		<u>SS01 @ .5'</u>										<u>X</u>		<u>1045</u>		<u>X</u>			
<u>2</u>		<u>SS02 @ .5'</u>												<u>1050</u>		<u>X</u>			
<u>3</u>		<u>SS03 @ .5'</u>												<u>1055</u>		<u>X</u>			
<u>4</u>		<u>SS04 @ .5'</u>												<u>1100</u>		<u>X</u>			
<u>5</u>		<u>SW01 @ 0-7'</u>												<u>1105</u>		<u>X</u>			
<u>6</u>		<u>SW02 @ 0-7'</u>												<u>1110</u>		<u>X</u>			
<u>7</u>		<u>SW03 @ 0-7'</u>												<u>1115</u>		<u>X</u>			
<u>8</u>		<u>SW04 @ 0-6'</u>												<u>1120</u>		<u>X</u>			
<u>9</u>		<u>SW05 @ 0-6'</u>												<u>1125</u>		<u>X</u>			
<u>10</u>		<u>SW06 @ 0-6'</u>																	

PLEASE NOTE: Liability and Damages. Cardinal's liability and client's exclusive remedy for any claim arising whether based in contract or tort, shall be limited to the amount paid by the client for the analyses. All claims including those for negligence and any other cause whatsoever shall be deemed waived unless made in writing and received by Cardinal within 30 days after completion of the applicable service. In no event shall Cardinal be liable for incidental or consequential damages, including without limitation, business interruptions, loss of use, or loss of profits incurred by client, its subsidiaries, affiliates or successors arising out of or related to the performance of services hereunder by Cardinal, regardless of whether such claim is based upon any of the above stated reasons or otherwise.

Relinquished By: <u>Jellanna Falcornata</u>		Date: <u>6-28-23</u>	Received By: <u>Maura Clabey</u>		Verbal Result: <input type="checkbox"/> Yes <input checked="" type="checkbox"/> No Add'l Phone #:	
Time: <u>1610</u>		Time: <u>1610</u>		All Results are emailed. Please provide Email address:		
Relinquished By: <u>Jellanna Falcornata</u>		Date: <u>6-28-23</u>	Received By: <u>Maura Clabey</u>		REMARKS: <u>h Jennings@ensolum.com jfalcornata@ensolum.com</u>	
Time: <u>1610</u>		Time: <u>1610</u>				
Delivered By: (Circle One)		Observed Temp. °C <u>3.8</u>	Sample Condition	CHECKED BY: (Initials)	Turnaround Time: <u>24hr</u>	
Sampler - UPS - Bus - Other:		Corrected Temp. °C <u>3.2</u>	Cool <input checked="" type="checkbox"/> Intact <input checked="" type="checkbox"/>	<u>JO</u>	Standard <input type="checkbox"/> Rush <input checked="" type="checkbox"/>	
			<input checked="" type="checkbox"/> Yes <input checked="" type="checkbox"/> No		Bacteria (only) Sample Condition	
					Cool Intact Observed Temp. °C	
					<input type="checkbox"/> Yes <input type="checkbox"/> No	
					<input type="checkbox"/> No <input type="checkbox"/> No Corrected Temp. °C	

† Cardinal cannot accept verbal changes. Please email changes to celey.keene@cardinallabsnm.com





101 East Marland, Hobbs, NM 88240  
(575) 393-2326 FAX (575) 393-2476

## CHAIN-OF-CUSTODY AND ANALYSIS REQUEST

Company Name: **Ensolum, LLC**

Project Manager: **Halei Jennings**

Address: **3122 Nat'l Parks Hwy**

City: **Carlsbad** State: **NM** Zip: **88220**

Phone #: **817-688-2503** Fax #:

Project #: **03D2057087** Project Owner: **Maverick**

Project Name: **Salmat Field YATFSSAND UNIT #203 Flowline**

Project Location: **32, 391.558, -103.3357824**

Sampler Name: **Jillian Falcumata**

**BILL TO**

P.O. #: **AA**

Company:

Attn:

Address:

City:

State: Zip:

Phone #:

Fax #:

**ANALYSIS REQUEST**

BTEx

TPH

Chlorides

FOR LAB USE ONLY

Lab I.D.

Sample I.D.

(GRAB OR (C)OMP.

# CONTAINERS

GROUNDWATER

WASTEWATER

SOIL

OIL

SLUDGE

OTHER:

MATRIX

PRESERV.

SAMPLING

11

12

13

14

15

16

17

18

19

20

FS01 @ 7'

FS02 @ 7'

FS03 @ 7'

FS04 @ 7'

FS05 @ 6'

FS06 @ 6'

FS07 @ 6'

FS08 @ 6'

FS09 @ 6'

FS10 @ 6'

G

1

X

X

6/28/23

1340

1345

1350

1355

1400

1405

1410

1415

1420

1425

X

X

X

PLEASE NOTE: Liability and Damages. Cardinal's liability and client's exclusive remedy for any claim arising whether based in contract or tort, shall be limited to the amount paid by the client for the analyses. All claims, including those for negligence and any other cause whatsoever shall be deemed waived unless made in writing and received by Cardinal within 30 days after completion of the applicable service. In no event shall Cardinal be liable for incidental or consequential damages, including without limitation, business interruptions, loss of use, or loss of profits incurred by client, its subsidiaries, affiliates or successors arising out of or related to the performance of services hereunder by Cardinal, regardless of whether such claim is based upon any of the above stated reasons or otherwise.

Relinquished By: **J Falcumata**

Date: **6-28-23**

Time: **1610**

Received By: **J Falcumata**

Date:

Received By:

Time:

Delivered By: (Circle One)

Observed Temp. °C **3.8**

Corrected Temp. °C **3.2**

Sample Condition

Cool ☒ Yes ☐ No

Intact ☒ Yes ☐ No

CHECKED BY: (Initials) **JO**

Turnaround Time: **Standard** ☐ **Rush** ☒

Thermometer ID #113

Correction Factor -0.6°C

Bacteria (only) Sample Condition

Cool ☐ Yes ☐ No

Intact ☐ Yes ☐ No

Observed Temp. °C

Corrected Temp. °C

REMARKS: **V Jennings @ ensolum.com jfalcumata@ensolum.com**

FORM-006 R 3.3 07/18/22

\* Cardinal cannot accept materials



PHONE (575) 393-2326 ° 101 E. MARLAND ° HOBBS, NM 88240

July 03, 2023

KALEI JENNINGS

ENSOLUM

3122 NATIONAL PARKS HWY

CARLSBAD, NM 88220

RE: JALMAT FIELD YATES SAND UNIT # 203 FLOWLINE

Enclosed are the results of analyses for samples received by the laboratory on 06/30/23 11:00.

Cardinal Laboratories is accredited through Texas NELAP under certificate number T104704398-22-15. Accreditation applies to drinking water, non-potable water and solid and chemical materials. All accredited analytes are denoted by an asterisk (\*). For a complete list of accredited analytes and matrices visit the TCEQ website at [www.tceq.texas.gov/field/qa/lab\\_accred\\_certif.html](http://www.tceq.texas.gov/field/qa/lab_accred_certif.html).

Cardinal Laboratories is accredited through the State of Colorado Department of Public Health and Environment for:

Method EPA 552.2	Haloacetic Acids (HAA-5)
Method EPA 524.2	Total Trihalomethanes (TTHM)
Method EPA 524.4	Regulated VOCs (V1, V2, V3)

Accreditation applies to public drinking water matrices.

This report meets NELAP requirements and is made up of a cover page, analytical results, and a copy of the original chain-of-custody. If you have any questions concerning this report, please feel free to contact me.

Sincerely,

Celey D. Keene

Lab Director/Quality Manager





PHONE (575) 393-2326 • 101 E. MARLAND • HOBBS, NM 88240

**Analytical Results For:**

ENSOLUM  
KALEI JENNINGS  
3122 NATIONAL PARKS HWY  
CARLSBAD NM, 88220  
Fax To:

Received:	06/30/2023	Sampling Date:	06/30/2023
Reported:	07/03/2023	Sampling Type:	Soil
Project Name:	JALMAT FIELD YATES SAND UNIT # 203	Sampling Condition:	Cool & Intact
Project Number:	03D2057087	Sample Received By:	Tamara Oldaker
Project Location:	MAVERICK (32.391558,-103.3357524)		

**Sample ID: FS 06 @ 6.25' (H233389-01)**

BTEX 8021B		mg/kg		Analyzed By: MS					
Analyte	Result	Reporting Limit	Analyzed	Method Blank	BS	% Recovery	True Value QC	RPD	Qualifier
Benzene*	<0.050	0.050	06/30/2023	ND	2.09	104	2.00	3.08	
Toluene*	<0.050	0.050	06/30/2023	ND	2.04	102	2.00	3.21	
Ethylbenzene*	<0.050	0.050	06/30/2023	ND	1.97	98.4	2.00	3.88	
Total Xylenes*	<0.150	0.150	06/30/2023	ND	5.92	98.6	6.00	4.92	
Total BTEX	<0.300	0.300	06/30/2023	ND					

Surrogate: 4-Bromofluorobenzene (PID) 103 % 71.5-134

Chloride, SM4500Cl-B		mg/kg		Analyzed By: AC						
Analyte	Result	Reporting Limit	Analyzed	Method Blank	BS	% Recovery	True Value QC	RPD	Qualifier	
Chloride	176	16.0	06/30/2023	ND	416	104	400	3.77		

TPH 8015M		mg/kg		Analyzed By: MS					
Analyte	Result	Reporting Limit	Analyzed	Method Blank	BS	% Recovery	True Value QC	RPD	Qualifier
GRO C6-C10*	<10.0	10.0	06/30/2023	ND	186	92.9	200	1.10	
DRO >C10-C28*	<10.0	10.0	06/30/2023	ND	186	92.9	200	0.777	
EXT DRO >C28-C36	<10.0	10.0	06/30/2023	ND					

Surrogate: 1-Chlorooctane 87.1 % 48.2-134

Surrogate: 1-Chlorooctadecane 95.8 % 49.1-148

Cardinal Laboratories

\*=Accredited Analyte

PLEASE NOTE: Liability and Damages. Cardinal's liability and client's exclusive remedy for any claim arising, whether based in contract or tort, shall be limited to the amount paid by client for analyses. All claims, including those for negligence and any other cause whatsoever shall be deemed waived unless made in writing and received by Cardinal within thirty (30) days after completion of the applicable service. In no event shall Cardinal be liable for incidental or consequential damages, including, without limitation, business interruptions, loss of use, or loss of profits incurred by client, its subsidiaries, affiliates or successors arising out of or related to the performance of the services hereunder by Cardinal, regardless of whether such claim is based upon any of the above stated reasons or otherwise. Results relate only to the samples identified above. This report shall not be reproduced except in full with written approval of Cardinal Laboratories.

Celey D. Keene, Lab Director/Quality Manager



PHONE (575) 393-2326 ° 101 E. MARLAND ° HOBBS, NM 88240

**Analytical Results For:**

ENSOLUM  
KALEI JENNINGS  
3122 NATIONAL PARKS HWY  
CARLSBAD NM, 88220  
Fax To:

Received:	06/30/2023	Sampling Date:	06/30/2023
Reported:	07/03/2023	Sampling Type:	Soil
Project Name:	JALMAT FIELD YATES SAND UNIT # 203	Sampling Condition:	Cool & Intact
Project Number:	03D2057087	Sample Received By:	Tamara Oldaker
Project Location:	MAVERICK (32.391558,-103.3357524)		

**Sample ID: FS 10 @ 6.25' (H233389-02)**

BTX 8021B		mg/kg		Analyzed By: MS						
Analyte	Result	Reporting Limit	Analyzed	Method Blank	BS	% Recovery	True Value QC	RPD	Qualifier	
Benzene*	<0.050	0.050	06/30/2023	ND	2.09	104	2.00	3.08		
Toluene*	<0.050	0.050	06/30/2023	ND	2.04	102	2.00	3.21		
Ethylbenzene*	<0.050	0.050	06/30/2023	ND	1.97	98.4	2.00	3.88		
Total Xylenes*	<0.150	0.150	06/30/2023	ND	5.92	98.6	6.00	4.92		
Total BTX	<0.300	0.300	06/30/2023	ND						

Surrogate: 4-Bromofluorobenzene (PID) 103 % 71.5-134

Chloride, SM4500CI-B		mg/kg		Analyzed By: AC						
Analyte	Result	Reporting Limit	Analyzed	Method Blank	BS	% Recovery	True Value QC	RPD	Qualifier	
Chloride	224	16.0	06/30/2023	ND	416	104	400	3.77		

TPH 8015M		mg/kg		Analyzed By: MS					
Analyte	Result	Reporting Limit	Analyzed	Method Blank	BS	% Recovery	True Value QC	RPD	Qualifier
GRO C6-C10*	<10.0	10.0	06/30/2023	ND	186	92.9	200	1.10	
DRO >C10-C28*	<10.0	10.0	06/30/2023	ND	186	92.9	200	0.777	
EXT DRO >C28-C36	<10.0	10.0	06/30/2023	ND					

Surrogate: 1-Chlorooctane 74.7 % 48.2-134

Surrogate: 1-Chlorooctadecane 82.9 % 49.1-148

Cardinal Laboratories

\*=Accredited Analyte

PLEASE NOTE: Liability and Damages. Cardinal's liability and client's exclusive remedy for any claim arising, whether based in contract or tort, shall be limited to the amount paid by client for analyses. All claims, including those for negligence and any other cause whatsoever shall be deemed waived unless made in writing and received by Cardinal within thirty (30) days after completion of the applicable service. In no event shall Cardinal be liable for incidental or consequential damages, including, without limitation, business interruptions, loss of use, or loss of profits incurred by client, its subsidiaries, affiliates or successors arising out of or related to the performance of the services hereunder by Cardinal, regardless of whether such claim is based upon any of the above stated reasons or otherwise. Results relate only to the samples identified above. This report shall not be reproduced except in full with written approval of Cardinal Laboratories.

Celey D. Keene, Lab Director/Quality Manager

PHONE (575) 393-2326 • 101 E. MARLAND • HOBBS, NM 88240

---

### Notes and Definitions

QR-03	The RPD value for the sample duplicate or MS/MSD was outside of QC acceptance limits due to matrix interference. QC batch accepted based on LCS and/or LCSD recovery and/or RPD values.
QM-07	The spike recovery was outside acceptance limits for the MS and/or MSD. The batch was accepted based on acceptable LCS recovery.
ND	Analyte NOT DETECTED at or above the reporting limit
RPD	Relative Percent Difference
**	Samples not received at proper temperature of 6°C or below.
***	Insufficient time to reach temperature.
-	Chloride by SM4500Cl-B does not require samples be received at or below 6°C Samples reported on an as received basis (wet) unless otherwise noted on report

---

Cardinal Laboratories

\*=Accredited Analyte

PLEASE NOTE: Liability and Damages. Cardinal's liability and client's exclusive remedy for any claim arising, whether based in contract or tort, shall be limited to the amount paid by client for analyses. All claims, including those for negligence and any other cause whatsoever shall be deemed waived unless made in writing and received by Cardinal within thirty (30) days after completion of the applicable service. In no event shall Cardinal be liable for incidental or consequential damages, including, without limitation, business interruptions, loss of use, or loss of profits incurred by client, its subsidiaries, affiliates or successors arising out of or related to the performance of the services hereunder by Cardinal, regardless of whether such claim is based upon any of the above stated reasons or otherwise. Results relate only to the samples identified above. This report shall not be reproduced except in full with written approval of Cardinal Laboratories.

A handwritten signature in black ink, appearing to read "Celey D. Keene".



---

Celey D. Keene, Lab Director/Quality Manager

**101 East Marland, Hobbs, NM 88240**  
**(575) 393-2326 FAX (575) 393-2476**

Company Name: <b>Censolum, LLC</b> Project Manager: <b>halei jennings</b> Address: <b>8122 Nat'l Parks Hwy</b> City: <b>Carlsbad</b> State: <b>NM</b> Zip: <b>88220</b> Phone #: <b>617-688-2503</b> Fax #: Project #: <b>18D2057087</b> Project Owner: <b>Maverick</b> Project Name: <b>Jalmar Field Yates SAND UNIT #28F</b> Project Location: <b>32.891558, -103.357524</b> Sampler Name: <b>Julianna Falconator</b>		<b>BILL TO</b> P.O. #: Company: <b>A.A.</b> Attn: Address: City: State: Zip: Phone #: Fax #:		<b>ANALYSIS REQUEST</b>																				
<b>FOR LAB USE ONLY</b> Lab I.D. <b>H233389</b> Sample I.D. <b>F506 @ 6.25'</b> <b>F510 @ 6.25'</b>		(G)RAB OR (C)OMP. <b>G</b> # CONTAINERS <b>1</b>		<b>MATRIX</b> GROUNDWATER WASTEWATER SOIL <b>X</b> OIL SLUDGE OTHER:				<b>PRESERV.</b> ACID/BASE: ICE / COOL <b>X</b> OTHER:			<b>SAMPLING</b> DATE <b>6/30/23</b> TIME <b>0940</b> <b>0950</b>		<b>BTX</b> <b>TPH</b> <b>Chlorides</b>											
											<b>X</b> <b>↓</b>		<b>X</b> <b>↓</b>		<b>X</b> <b>↓</b>									

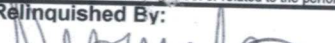
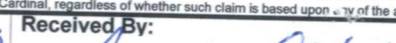
PLEASE NOTE: Liability and Damages. Cardinal's liability and client's exclusive remedy for any claim arising whether based in contract or tort, shall be limited to the amount paid by the client for the analyses. All claims including those for negligence and any other cause whatsoever shall be deemed waived unless made in writing and received by Cardinal within 30 days after completion of the applicable service. In no event shall Cardinal be liable for incidental or consequential damages, including without limitation, business interruptions, loss of use, or loss of profits incurred by client, its subsidiaries, affiliates or successors arising out of or related to the performance of services hereunder by Cardinal, regardless of whether such claim is based upon any of the above stated reasons or otherwise.

Relinquished By: 		Date: 6-30-23 Time: 1100		Received By: 		Verbal Result: <input type="checkbox"/> Yes <input checked="" type="checkbox"/> No Add'l Phone #:	
Relinquished By:		Date:		Received By:		All Results are emailed. Please provide Email address:	
		Time:				REMARKS:	
Delivered By: (Circle One)		Observed Temp. °C 5.2		Sample Condition		Turnaround Time: Standard <input type="checkbox"/> Rush <input checked="" type="checkbox"/>	
Sampler - UPS - Bus - Other:		Corrected Temp. °C 4.6		Cool Intact <input checked="" type="checkbox"/> Yes <input type="checkbox"/> No <input type="checkbox"/> Yes <input type="checkbox"/> No <input type="checkbox"/> No		Bacteria (only) Sample Condition	
				CHECKED BY: (Initials) 		Cool Intact <input type="checkbox"/> Yes <input type="checkbox"/> No <input type="checkbox"/> No <input type="checkbox"/> No	
FORM-006 R 3.3 07/16/22						Thermometer ID #113 Correction Factor -0.6°C 24hr	

† Cardinal cannot accept verbal changes. Please email changes to [celey.keene@cardinallabsnm.com](mailto:celey.keene@cardinallabsnm.com)



## APPENDIX D

### NMOCD Notificaitons

---

**From:** [Velez, Nelson, EMNRD](#)  
**To:** [Kalei Jennings](#)  
**Cc:** [Aimee Cole](#)  
**Subject:** Re: [EXTERNAL] Maverick Permian- Extension Request- Jalmat Yates Sand Unit #203 Flowline (Incident Number NAPP2311056555)  
**Date:** Thursday, July 6, 2023 2:12:33 PM  
**Attachments:** [image001.png](#)  
[image002.png](#)  
[image003.png](#)  
[image004.png](#)  
[Outlook-n0uopiz0.png](#)

---

[ \*\*EXTERNAL EMAIL\*\* ]

Good afternoon Kalei,

Your 30-day time extension request is approved. Remediation Due date has been updated to August 7, 2023 on the incident page.

Please keep a copy of this communication for inclusion within the appropriate report submittal.

The OCD requires a copy of all correspondence relative to remedial activities be included in all proposals and/or final closure reports. Correspondence required to be included in reports may include, but not limited to, notifications for liner inspections, sample events, spill/release/fire, and request for time extensions or variances.

Regards,

**Nelson Velez** • Environmental Specialist - Adv  
Environmental Bureau | EMNRD - Oil Conservation Division  
1000 Rio Brazos Road | Aztec, NM 87410  
(505) 469-6146 | [nelson.velez@emnrd.nm.gov](mailto:nelson.velez@emnrd.nm.gov)  
<http://www.emnrd.state.nm.us/OCD/>



---

**From:** Buchanan, Michael, EMNRD <Michael.Buchanan@emnrd.nm.gov>  
**Sent:** Wednesday, July 5, 2023 2:34 PM  
**To:** Velez, Nelson, EMNRD <Nelson.Velez@emnrd.nm.gov>  
**Subject:** FW: [EXTERNAL] Maverick Permian- Extension Request- Jalmat Yates Sand Unit #203 Flowline (Incident Number NAPP2311056555)

Good afternoon, Nelson

Please see request below.

Mike

---

**From:** Buchanan, Michael, EMNRD  
**Sent:** Wednesday, July 5, 2023 2:34 PM  
**To:** Kalei Jennings <kjennings@ensolum.com>; Enviro, OCD, EMNRD <OCD.Enviro@emnrd.nm.gov>  
**Cc:** Aimee Cole <acole@ensolum.com>  
**Subject:** RE: [EXTERNAL] Maverick Permian- Extension Request- Jalmat Yates Sand Unit #203 Flowline (Incident Number NAPP2311056555)

Good afternoon, Kalei

This request will be forwarded to the appropriate personnel for determination.

Regards,

**Mike Buchanan** • Environmental Specialist  
Environmental Bureau  
EMNRD - Oil Conservation Division  
8801 Horizon Blvd. NE | Albuquerque, NM 87113  
| [michael.buchanan@emnrd.nm.gov](mailto:michael.buchanan@emnrd.nm.gov)  
<http://www.emnrd.nm.gov/oed>



---

**From:** Kalei Jennings <[kjennings@ensolum.com](mailto:kjennings@ensolum.com)>  
**Sent:** Wednesday, July 5, 2023 10:31 AM  
**To:** Enviro, OCD, EMNRD <[OCD.Enviro@emnrd.nm.gov](mailto:OCD.Enviro@emnrd.nm.gov)>  
**Cc:** Aimee Cole <[acole@ensolum.com](mailto:acole@ensolum.com)>  
**Subject:** [EXTERNAL] Maverick Permian- Extension Request- Jalmat Yates Sand Unit #203 Flowline (Incident Number NAPP2311056555)

CAUTION: This email originated outside of our organization. Exercise caution prior to clicking on links or opening attachments.

To Whom It May Concern,

**Jalmat Yates Sand Unit #203 Flowline (Incident Number NAPP2311056555)**

Maverick Permian, LLC (Maverick) is requesting an extension for the current deadline of July 8, 2023,



for submitting a report required in 19.15.29.12.B.(1) NMAC detailing remedial actions at the Jalmat Yates Sand Unit #203 Flowline (Incident Number NAPP2311056555). On April 9, 2023, a flowline developed a hole due to corrosion which caused a crude oil release onto the pasture at the Site. To date, approximately 600 cubic yards of impacted soil has been excavated, hauled, and disposed of at an approved disposal facility. Excavation of impacted soil has been completed. Based on the most recent field screening results collected Monday this week, Maverick believes all impacted soil has been removed; however, we are waiting for laboratory analytical results to confirm. In order to review laboratory analytical results and submit a closure report, Maverick requests a 30-day extension of this deadline until August 7, 2023.

Thank you,



**Kalei Jennings**

Senior Scientist

817-683-2503

**Ensolum, LLC**

in f 





APPENDIX E

Final C-141

District I  
1625 N. French Dr., Hobbs, NM 88240  
District II  
811 S. First St., Artesia, NM 88210  
District III  
1000 Rio Brazos Road, Aztec, NM 87410  
District IV  
1220 S. St. Francis Dr., Santa Fe, NM 87505

State of New Mexico  
Energy Minerals and Natural  
Resources Department  
  
Oil Conservation Division  
1220 South St. Francis Dr.  
Santa Fe, NM 87505

Form C-141  
Revised August 24, 2018  
Submit to appropriate OCD District office

Incident ID	nAPP2311056555
District RP	
Facility ID	
Application ID	

Release Notification

Responsible Party

Responsible Party: Maverick Permian, LLC	OGRID 331199
Contact Name: Bryce Wagoner	Contact Telephone: 928-241-1862
Contact email: Bryce.Wagoner@mavresources.com	Incident # nAPP2311056555
Contact mailing address: 1410 NW County Road Hobbs, NM 88240	

Location of Release Source

Latitude 32.391558 \_\_\_\_\_ Longitude -103.3357524 \_\_\_\_\_  
(NAD 83 in decimal degrees to 5 decimal places)

Site Name: Jalmat Field Yates Sand Unit #203 Flowline	Site Type: Flowline Leak
Date Release Discovered: April 9 <sup>th</sup> , 2023	API# (if applicable): 30-025-36576

Unit Letter	Section	Township	Range	County
J	14	22S	35E	Lea

Surface Owner: ☐ State ☐ Federal ☐ Tribal ☒ Private (Name: \_\_\_\_\_)

Nature and Volume of Release

Material(s) Released (Select all that apply and attach calculations or specific justification for the volumes provided below)

<input checked="" type="checkbox"/> Crude Oil	Volume Released (bbls) 8 bbls	Volume Recovered (bbls) 0 bbls
<input type="checkbox"/> Produced Water	Volume Released (bbls)	Volume Recovered (bbls)
	Is the concentration of dissolved chloride in the produced water >10,000 mg/l?	<input type="checkbox"/> Yes <input type="checkbox"/> No
<input type="checkbox"/> Condensate	Volume Released (bbls)	Volume Recovered (bbls)
<input type="checkbox"/> Natural Gas	Volume Released (Mcf)	Volume Recovered (Mcf)
<input type="checkbox"/> Other (describe)	Volume/Weight Released (provide units)	Volume/Weight Recovered (provide units)

Cause of Release:

A pin hole developed on a flowline, releasing approximately 8 barrels of crude oil. An area measuring approximately 50 feet by 50 feet was affected. A backhoe was deployed and scrapped up the standing fluid.



Incident ID	nAPP2311056555
District RP	
Facility ID	
Application ID	

## Site Assessment/Characterization

*This information must be provided to the appropriate district office no later than 90 days after the release discovery date.*

What is the shallowest depth to groundwater beneath the area affected by the release?	<u>&gt;100</u> (ft bgs)
Did this release impact groundwater or surface water?	<input type="checkbox"/> Yes <input checked="" type="checkbox"/> No
Are the lateral extents of the release within 300 feet of a continuously flowing watercourse or any other significant watercourse?	<input type="checkbox"/> Yes <input checked="" type="checkbox"/> No
Are the lateral extents of the release within 200 feet of any lakebed, sinkhole, or playa lake (measured from the ordinary high-water mark)?	<input type="checkbox"/> Yes <input checked="" type="checkbox"/> No
Are the lateral extents of the release within 300 feet of an occupied permanent residence, school, hospital, institution, or church?	<input type="checkbox"/> Yes <input checked="" type="checkbox"/> No
Are the lateral extents of the release within 500 horizontal feet of a spring or a private domestic fresh water well used by less than five households for domestic or stock watering purposes?	<input type="checkbox"/> Yes <input checked="" type="checkbox"/> No
Are the lateral extents of the release within 1000 feet of any other fresh water well or spring?	<input type="checkbox"/> Yes <input checked="" type="checkbox"/> No
Are the lateral extents of the release within incorporated municipal boundaries or within a defined municipal fresh water well field?	<input type="checkbox"/> Yes <input checked="" type="checkbox"/> No
Are the lateral extents of the release within 300 feet of a wetland?	<input type="checkbox"/> Yes <input checked="" type="checkbox"/> No
Are the lateral extents of the release overlying a subsurface mine?	<input type="checkbox"/> Yes <input checked="" type="checkbox"/> No
Are the lateral extents of the release overlying an unstable area such as karst geology?	<input type="checkbox"/> Yes <input checked="" type="checkbox"/> No
Are the lateral extents of the release within a 100-year floodplain?	<input type="checkbox"/> Yes <input checked="" type="checkbox"/> No
Did the release impact areas <b>not</b> on an exploration, development, production, or storage site?	<input checked="" type="checkbox"/> Yes <input type="checkbox"/> No

Attach a comprehensive report (electronic submittals in .pdf format are preferred) demonstrating the lateral and vertical extents of soil contamination associated with the release have been determined. Refer to 19.15.29.11 NMAC for specifics.

### **Characterization Report Checklist:** *Each of the following items must be included in the report.*

- ☒ Scaled site map showing impacted area, surface features, subsurface features, delineation points, and monitoring wells.
- ☒ Field data
- ☒ Data table of soil contaminant concentration data
- ☒ Depth to water determination
- ☒ Determination of water sources and significant watercourses within ½-mile of the lateral extents of the release
- ☒ Boring or excavation logs
- ☒ Photographs including date and GIS information
- ☒ Topographic/Aerial maps
- ☒ Laboratory data including chain of custody

If the site characterization report does not include completed efforts at remediation of the release, the report must include a proposed remediation plan. That plan must include the estimated volume of material to be remediated, the proposed remediation technique, proposed sampling plan and methods, anticipated timelines for beginning and completing the remediation. The closure criteria for a release are contained in Table 1 of 19.15.29.12 NMAC, however, use of the table is modified by site- and release-specific parameters.

Incident ID	nAPP2311056555
District RP	
Facility ID	
Application ID	

I hereby certify that the information given above is true and complete to the best of my knowledge and understand that pursuant to OCD rules and regulations all operators are required to report and/or file certain release notifications and perform corrective actions for releases which may endanger public health or the environment. The acceptance of a C-141 report by the OCD does not relieve the operator of liability should their operations have failed to adequately investigate and remediate contamination that pose a threat to groundwater, surface water, human health or the environment. In addition, OCD acceptance of a C-141 report does not relieve the operator of responsibility for compliance with any other federal, state, or local laws and/or regulations.

Printed Name: Bryce Wagoner Title: Permian HSE Specialist II

Signature:  Date: 07/18/2023

email: Bryce.Wagoner@mavresources.com Telephone: 928-241-1862

**OCD Only**

Received by: Shelly Wells Date: 7/17/2023

Incident ID	nAPP2311056555
District RP	
Facility ID	
Application ID	

## Closure

The responsible party must attach information demonstrating they have complied with all applicable closure requirements and any conditions or directives of the OCD. This demonstration should be in the form of a comprehensive report (electronic submittals in .pdf format are preferred) including a scaled site map, sampling diagrams, relevant field notes, photographs of any excavation prior to backfilling, laboratory data including chain of custody documents of final sampling, and a narrative of the remedial activities. Refer to 19.15.29.12 NMAC.

**Closure Report Attachment Checklist:** *Each of the following items must be included in the closure report.*

- ☒ A scaled site and sampling diagram as described in 19.15.29.11 NMAC
- ☒ Photographs of the remediated site prior to backfill or photos of the liner integrity if applicable (Note: appropriate OCD District office must be notified 2 days prior to liner inspection)
- ☒ Laboratory analyses of final sampling (Note: appropriate ODC District office must be notified 2 days prior to final sampling)
- ☒ Description of remediation activities

I hereby certify that the information given above is true and complete to the best of my knowledge and understand that pursuant to OCD rules and regulations all operators are required to report and/or file certain release notifications and perform corrective actions for releases which may endanger public health or the environment. The acceptance of a C-141 report by the OCD does not relieve the operator of liability should their operations have failed to adequately investigate and remediate contamination that pose a threat to groundwater, surface water, human health or the environment. In addition, OCD acceptance of a C-141 report does not relieve the operator of responsibility for compliance with any other federal, state, or local laws and/or regulations. The responsible party acknowledges they must substantially restore, reclaim, and re-vegetate the impacted surface area to the conditions that existed prior to the release or their final land use in accordance with 19.15.29.13 NMAC including notification to the OCD when reclamation and re-vegetation are complete.

Printed Name: Bryce Wagoner Title: Permian HSE Specialist II

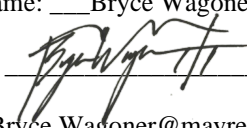
Signature:  Date: 07/18/2023

email: Bryce.Wagoner@mavresources.com Telephone: 928-241-1862

### OCD Only

Received by: Shelly Wells Date: 7/17/2023

Closure approval by the OCD does not relieve the responsible party of liability should their operations have failed to adequately investigate and remediate contamination that poses a threat to groundwater, surface water, human health, or the environment nor does not relieve the responsible party of compliance with any other federal, state, or local laws and/or regulations.

Closure Approved by: \_\_\_\_\_ Date: \_\_\_\_\_

Printed Name: \_\_\_\_\_ Title: \_\_\_\_\_

Operator did not meet 19.15.29.12D (1a) NMAC. Forbearance previously given to 3rd party on 09/27/2023 (App ID 236326). Release resolved.

**District I**  
1625 N. French Dr., Hobbs, NM 88240  
Phone:(575) 393-6161 Fax:(575) 393-0720

**District II**  
811 S. First St., Artesia, NM 88210  
Phone:(575) 748-1283 Fax:(575) 748-9720

**District III**  
1000 Rio Brazos Rd., Aztec, NM 87410  
Phone:(505) 334-6178 Fax:(505) 334-6170

**District IV**  
1220 S. St Francis Dr., Santa Fe, NM 87505  
Phone:(505) 476-3470 Fax:(505) 476-3462

**State of New Mexico**  
**Energy, Minerals and Natural Resources**  
**Oil Conservation Division**  
**1220 S. St Francis Dr.**  
**Santa Fe, NM 87505**

CONDITIONS

Action 241100

CONDITIONS

Operator: Maverick Permian LLC 1000 Main Street, Suite 2900 Houston, TX 77002	OGRID: 331199
	Action Number: 241100
	Action Type: [C-141] Release Corrective Action (C-141)

CONDITIONS

Created By	Condition	Condition Date
nvelez	Operator did not meet 19.15.29.12D (1a) NMAC. Forbearance previously given to 3rd party on 09/27/2023 (App ID 236326). Release resolved.	10/6/2023