

Incident ID	nAPP2315057768
District RP	
Facility ID	
Application ID	

Site Assessment/Characterization

This information must be provided to the appropriate district office no later than 90 days after the release discovery date.

What is the shallowest depth to groundwater beneath the area affected by the release?	<u>unknown</u> (ft bgs)
Did this release impact groundwater or surface water?	<input type="checkbox"/> Yes <input checked="" type="checkbox"/> No
Are the lateral extents of the release within 300 feet of a continuously flowing watercourse or any other significant watercourse?	<input type="checkbox"/> Yes <input checked="" type="checkbox"/> No
Are the lateral extents of the release within 200 feet of any lakebed, sinkhole, or playa lake (measured from the ordinary high-water mark)?	<input type="checkbox"/> Yes <input checked="" type="checkbox"/> No
Are the lateral extents of the release within 300 feet of an occupied permanent residence, school, hospital, institution, or church?	<input type="checkbox"/> Yes <input checked="" type="checkbox"/> No
Are the lateral extents of the release within 500 horizontal feet of a spring or a private domestic fresh water well used by less than five households for domestic or stock watering purposes?	<input type="checkbox"/> Yes <input checked="" type="checkbox"/> No
Are the lateral extents of the release within 1000 feet of any other fresh water well or spring?	<input type="checkbox"/> Yes <input checked="" type="checkbox"/> No
Are the lateral extents of the release within incorporated municipal boundaries or within a defined municipal fresh water well field?	<input type="checkbox"/> Yes <input checked="" type="checkbox"/> No
Are the lateral extents of the release within 300 feet of a wetland?	<input type="checkbox"/> Yes <input checked="" type="checkbox"/> No
Are the lateral extents of the release overlying a subsurface mine?	<input type="checkbox"/> Yes <input checked="" type="checkbox"/> No
Are the lateral extents of the release overlying an unstable area such as karst geology?	<input type="checkbox"/> Yes <input checked="" type="checkbox"/> No
Are the lateral extents of the release within a 100-year floodplain?	<input type="checkbox"/> Yes <input checked="" type="checkbox"/> No
Did the release impact areas not on an exploration, development, production, or storage site?	<input type="checkbox"/> Yes <input checked="" type="checkbox"/> No

Attach a comprehensive report (electronic submittals in .pdf format are preferred) demonstrating the lateral and vertical extents of soil contamination associated with the release have been determined. Refer to 19.15.29.11 NMAC for specifics.

Characterization Report Checklist: *Each of the following items must be included in the report.*

- ☒ Scaled site map showing impacted area, surface features, subsurface features, delineation points, and monitoring wells.
- ☒ Field data
- ☒ Data table of soil contaminant concentration data
- ☒ Depth to water determination
- ☒ Determination of water sources and significant watercourses within ½-mile of the lateral extents of the release
- ☒ Boring or excavation logs
- ☒ Photographs including date and GIS information
- ☒ Topographic/Aerial maps
- ☒ Laboratory data including chain of custody

If the site characterization report does not include completed efforts at remediation of the release, the report must include a proposed remediation plan. That plan must include the estimated volume of material to be remediated, the proposed remediation technique, proposed sampling plan and methods, anticipated timelines for beginning and completing the remediation. The closure criteria for a release are contained in Table 1 of 19.15.29.12 NMAC, however, use of the table is modified by site- and release-specific parameters.

State of New Mexico
Oil Conservation Division

Page 4

Incident ID	nAPP2315057768
District RP	
Facility ID	
Application ID	

I hereby certify that the information given above is true and complete to the best of my knowledge and understand that pursuant to OCD rules and regulations all operators are required to report and/or file certain release notifications and perform corrective actions for releases which may endanger public health or the environment. The acceptance of a C-141 report by the OCD does not relieve the operator of liability should their operations have failed to adequately investigate and remediate contamination that pose a threat to groundwater, surface water, human health or the environment. In addition, OCD acceptance of a C-141 report does not relieve the operator of responsibility for compliance with any other federal, state, or local laws and/or regulations.

Printed Name: Dale Woodall Title: Environmental Professional

Signature: Dale Woodall Date: 8/7/2023

email: Dale.Wodall@dvn.com Telephone: 575-748-1838

OCD Only

Received by: Shelly Wells Date: 8/7/2023

Incident ID	nAPP2315057768
District RP	
Facility ID	
Application ID	

Remediation Plan

Remediation Plan Checklist: *Each of the following items must be included in the plan.*

- ☐ Detailed description of proposed remediation technique
- ☐ Scaled sitemap with GPS coordinates showing delineation points
- ☐ Estimated volume of material to be remediated
- ☐ Closure criteria is to Table 1 specifications subject to 19.15.29.12(C)(4) NMAC
- ☐ Proposed schedule for remediation (note if remediation plan timeline is more than 90 days OCD approval is required)

Deferral Requests Only: *Each of the following items must be confirmed as part of any request for deferral of remediation.*

- ☒ Contamination must be in areas immediately under or around production equipment where remediation could cause a major facility deconstruction.
- ☒ Extents of contamination must be fully delineated.
- ☒ Contamination does not cause an imminent risk to human health, the environment, or groundwater.

I hereby certify that the information given above is true and complete to the best of my knowledge and understand that pursuant to OCD rules and regulations all operators are required to report and/or file certain release notifications and perform corrective actions for releases which may endanger public health or the environment. The acceptance of a C-141 report by the OCD does not relieve the operator of liability should their operations have failed to adequately investigate and remediate contamination that pose a threat to groundwater, surface water, human health or the environment. In addition, OCD acceptance of a C-141 report does not relieve the operator of responsibility for compliance with any other federal, state, or local laws and/or regulations.

Printed Name: Dale Woodall Title: Environmental Professional
Signature: Dale Woodall Date: 8/7/2023
email: Dale.Wodall@dvn.com Telephone: 575-748-1838

OCD Only

Received by: Shelly Wells Date: 8/7/2023

☐ Approved ☐ Approved with Attached Conditions of Approval ☐ Denied ☐ Deferral Approved

Signature: _____ Date: _____

Incident ID	nAPP2315057768
District RP	
Facility ID	
Application ID	

Closure

The responsible party must attach information demonstrating they have complied with all applicable closure requirements and any conditions or directives of the OCD. This demonstration should be in the form of a comprehensive report (electronic submittals in .pdf format are preferred) including a scaled site map, sampling diagrams, relevant field notes, photographs of any excavation prior to backfilling, laboratory data including chain of custody documents of final sampling, and a narrative of the remedial activities. Refer to 19.15.29.12 NMAC.

Closure Report Attachment Checklist: *Each of the following items must be included in the closure report.*

- ☒ A scaled site and sampling diagram as described in 19.15.29.11 NMAC
- ☒ Photographs of the remediated site prior to backfill or photos of the liner integrity if applicable (Note: appropriate OCD District office must be notified 2 days prior to liner inspection)
- ☒ Laboratory analyses of final sampling (Note: appropriate ODC District office must be notified 2 days prior to final sampling)
- ☐ Description of remediation activities

I hereby certify that the information given above is true and complete to the best of my knowledge and understand that pursuant to OCD rules and regulations all operators are required to report and/or file certain release notifications and perform corrective actions for releases which may endanger public health or the environment. The acceptance of a C-141 report by the OCD does not relieve the operator of liability should their operations have failed to adequately investigate and remediate contamination that pose a threat to groundwater, surface water, human health or the environment. In addition, OCD acceptance of a C-141 report does not relieve the operator of responsibility for compliance with any other federal, state, or local laws and/or regulations. The responsible party acknowledges they must substantially restore, reclaim, and re-vegetate the impacted surface area to the conditions that existed prior to the release or their final land use in accordance with 19.15.29.13 NMAC including notification to the OCD when reclamation and re-vegetation are complete.

Printed Name: Dale Woodall Title: Environmental Professional
Signature: Dale Woodall Date: 8/7/2023
email: Dale.Wodall@dvn.com Telephone: 575-748-1838

OCD Only

Received by: _____ Date: _____

Closure approval by the OCD does not relieve the responsible party of liability should their operations have failed to adequately investigate and remediate contamination that poses a threat to groundwater, surface water, human health, or the environment nor does not relieve the responsible party of compliance with any other federal, state, or local laws and/or regulations.

Closure Approved by: Nelson Velez Date: 11/06/2023
Printed Name: Nelson Velez Title: Environmental Specialist - Adv

DEVON ENERGY
Boomslang 14 CTB 1

Liner Inspection Report

UL B, Section 14, T22S, R33E
Lea County, New Mexico

nAPP2315057768

June 7, 2023



Prepared for:

Devon Energy
6488 Seven Rivers Hwy
Artesia, NM 88210

By:

Safety & Environmental Solutions, Inc.
703 East Clinton
Hobbs, New Mexico 88240
(575) 397-0510

Company Contacts

Representative	Company	Telephone	E-mail
Dale Woodall	Devon Energy	575-748-1838	Dale.Woodall@dvn.com
Bob Allen	SESI	575-397-0510	ballen@sesi-nm.com

Background

Safety and Environmental Solutions, Inc., hereinafter referred to as (SESI) was engaged by Devon Energy to perform a liner inspection at the Boomslang 14 CTB 1. This site is situated in Lea County, Section 14, Township 24S, and Range 33E.

The mechanical seal on the water transfer pump leaked and discharged approximately 43.32 barrels of produced water into the lined containment; 40 barrels were recovered. The flow was stopped by turning off and isolating the pump. The discharge was contained within the lined containment area, and supervisors were contacted for repairs and cleanup.

Groundwater

There are no groundwater locations or measurements within ½ mile of the site.

Release Area Investigation (nAPP2315057768)

SESI was on-site on June 7, 2023, to inspect the lined containment and document any damage to the liner's integrity. Following inspections, it was concluded that there were no issues with regard to the liner's integrity. No additional action was necessary.

Corrective Actions

No corrective actions.

Supplemental Documentation

Document 1: Vicinity Map
Document 2: OSE information
Document 3: BLM Cave Karst Map
Document 4: Photographs
Document 5: Correspondence
Document 6: C-141 initial, pg. 3-6

Boomslang 14 CTB 1

Write a description for your map.

Boomslang 14 CTB 1

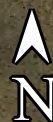



New Mexico Office of the State Engineer

Point of Diversion Summary

		(quarters are 1=NW 2=NE 3=SW 4=SE) (quarters are smallest to largest)				(NAD83 UTM in meters)			
Well Tag	POD Number	Q64	Q16	Q4	Sec	Tws	Rng	X	Y
NA	C 03917 POD1	4	1	3	13	24S	33E	638374	3565212 

Driller License:	1058	Driller Company:	KEY'S DRILLING & PUMP SERVICE		
Driller Name:	CASE KEY				
Drill Start Date:	03/01/2016	Drill Finish Date:	03/04/2016		Plug Date:
Log File Date:	03/11/2016	PCW Rcv Date:			Source: Shallow
Pump Type:		Pipe Discharge Size:			Estimated Yield: 30 GPM
Casing Size:	6.00	Depth Well:	600 feet		Depth Water: 420 feet

Water Bearing Stratifications:		Top	Bottom	Description
		520	600	Sandstone/Gravel/Conglomerate

Casing Perforations:		Top	Bottom
		300	600

The data is furnished by the NMOSE/ISC and is accepted by the recipient with the expressed understanding that the OSE/ISC make no warranties, expressed or implied, concerning the accuracy, completeness, reliability, usability, or suitability for any particular purpose of the data.

8/3/23 7:27 PM

POINT OF DIVERSION SUMMARY

OSE POD Locations Map



8/3/2023, 7:10:12 PM

GIS WATERS PODs

Active

Pending

OSE District Boundary

Water Right Regulations

Closure Area

New Mexico State Trust Lands

Both Estates

SiteBoundaries

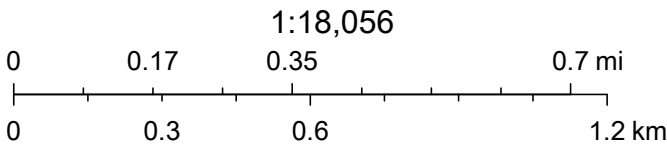

Esri, HERE, iPC, U.S. Department of Energy Office of Legacy Management, Esri, HERE, Garmin, iPC, Maxar

Boomslang 14 CTB 1

Write a description for your map.

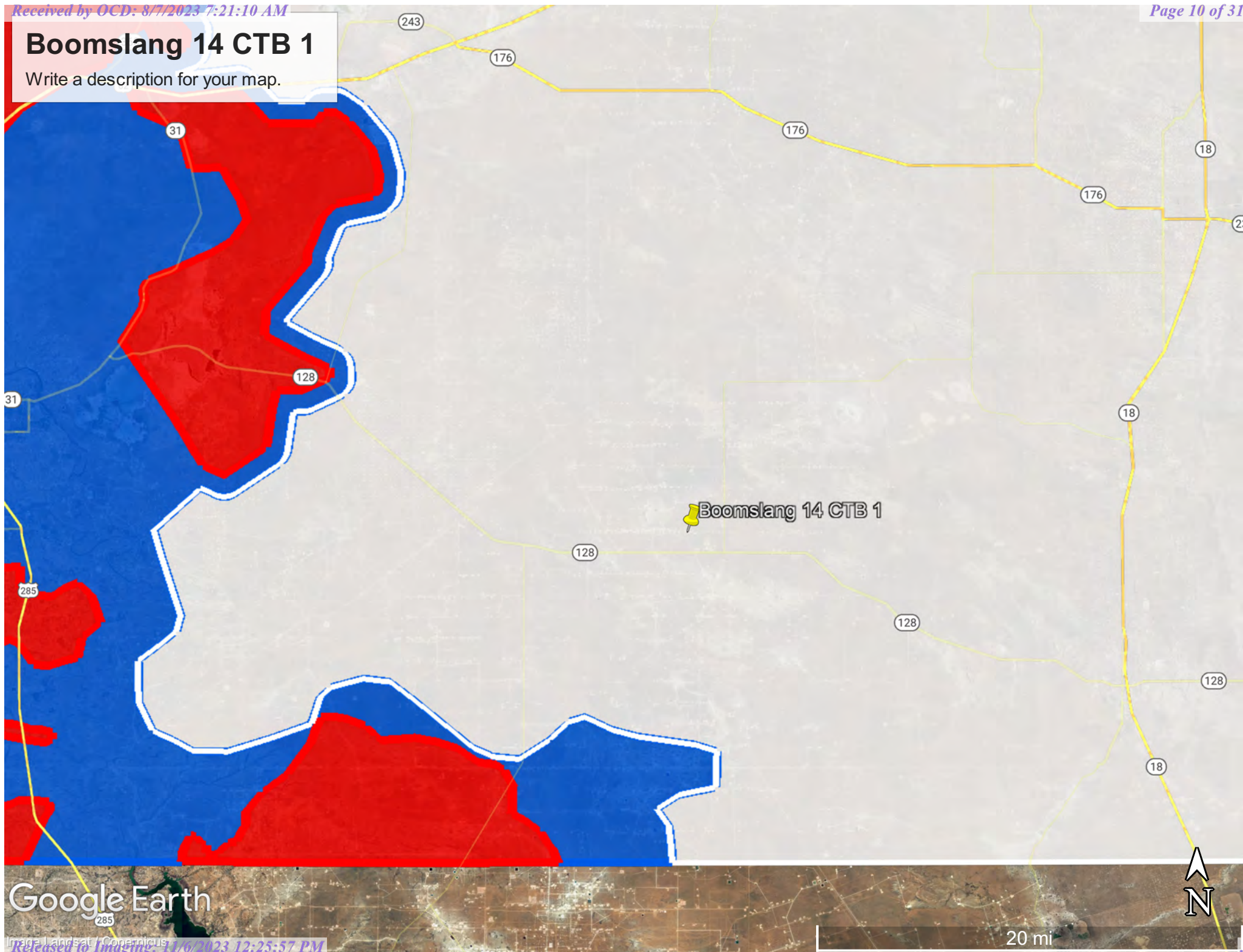

Google Earth

Devon, Boomslang 14 CTB #1
June 7, 2023



SW corner facing N. outside



SW corner facing N. inside



SW corner facing NE

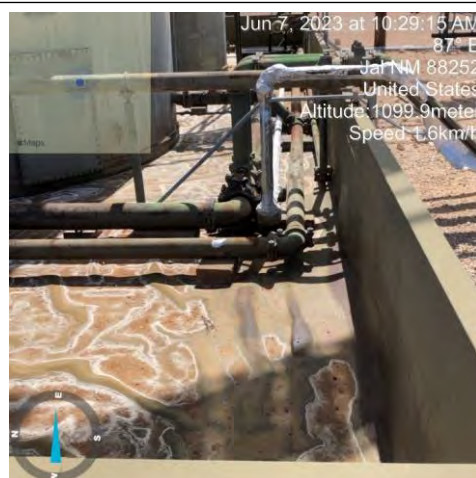

SW corner facing E. inside



SW corners facing E. outside

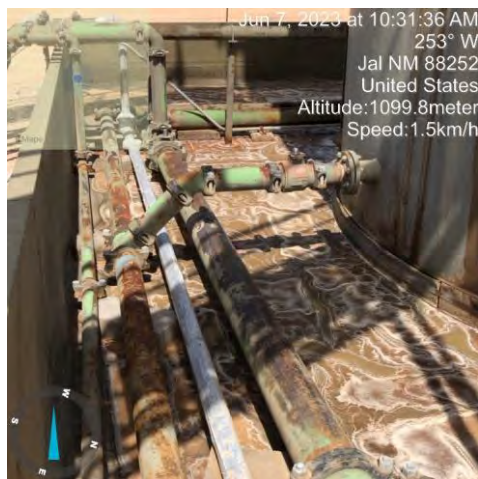
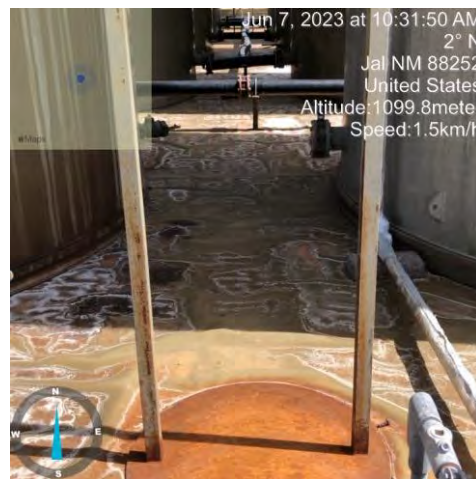
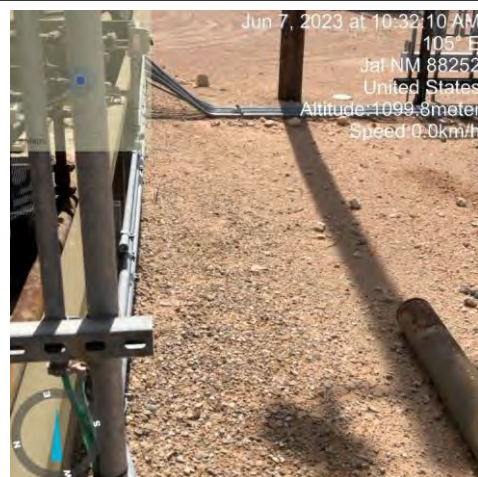
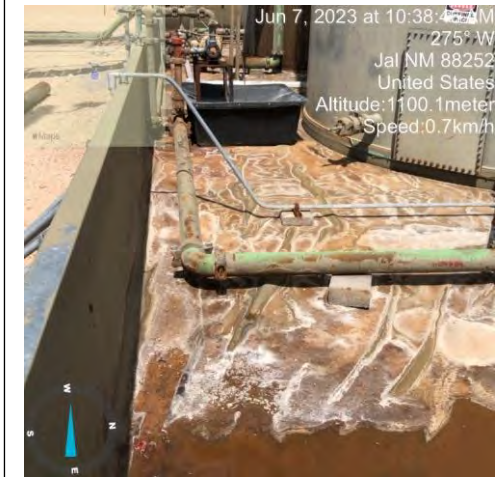

S. middle facing W. outside

Devon, Boomslang 14 CTB #1
June 7, 2023**S. middle facing W. inside****S. middle facing N.****S. middle facing E. inside****S. middle facing E. outside****SE corner facing W. outside****SE corner facing W. inside**

Devon, Boomslang 14 CTB #1
June 7, 2023

SE corner facing NW



SW corner facing N. inside



SE corner facing N. outside



E. middle facing S. outside

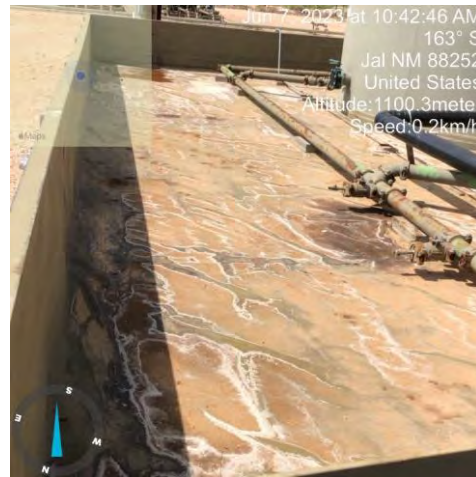

E. middle facing S. inside

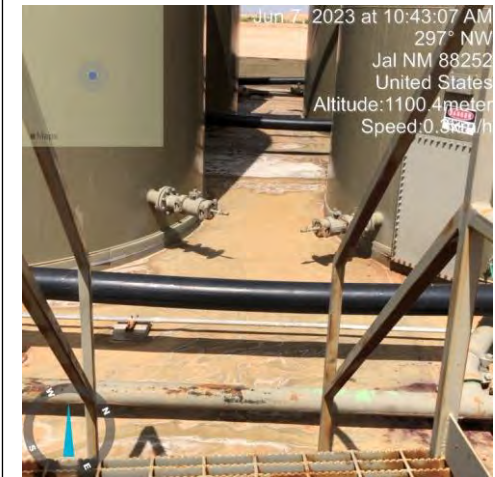

E. middle facing W.

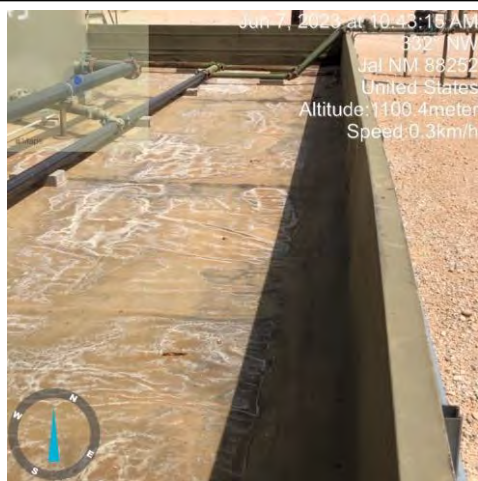
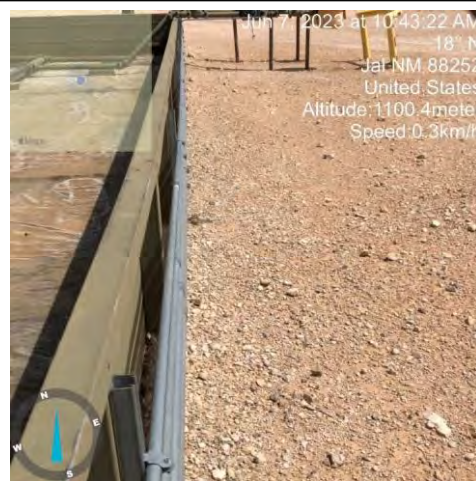
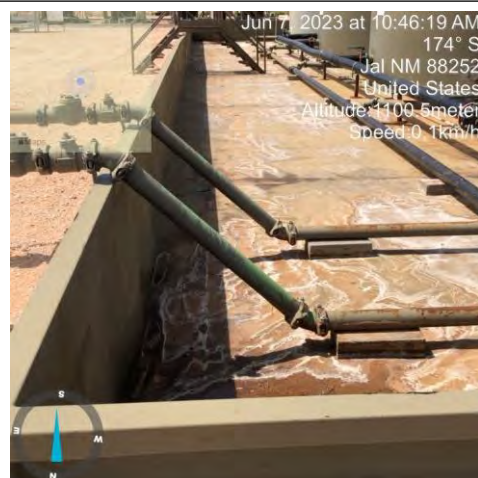
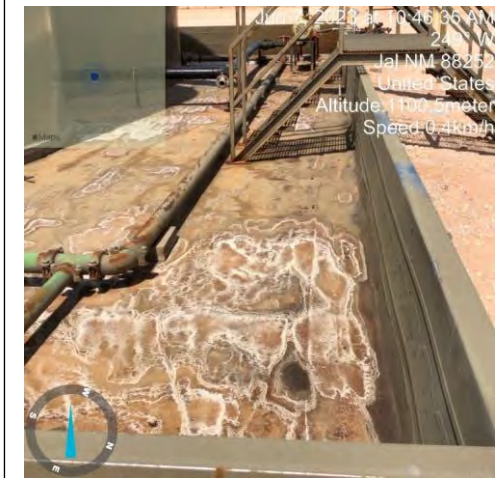
Devon, Boomslang 14 CTB #1
June 7, 2023**E. middle facing N. inside****E. middle facing N. outside****NE corner facing S. outside****NE corner facing S. inside****NE corner facing SW****NE corner facing W. inside**

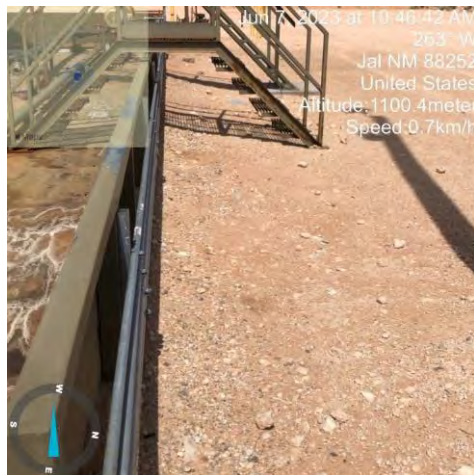
Devon, Boomslang 14 CTB #1
June 7, 2023

NE corner facing W. outside

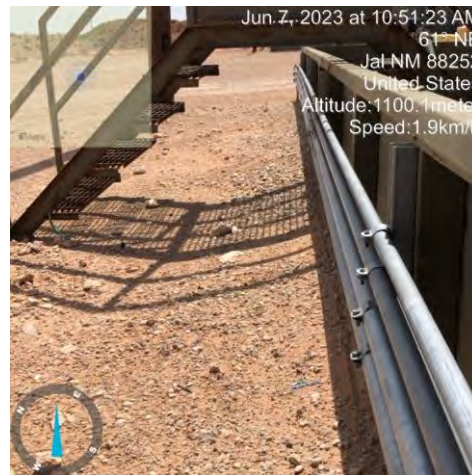

N. middle facing E. outside

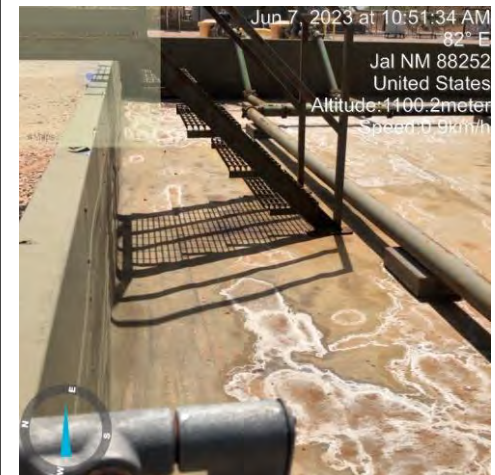

N> middle facing E. inside

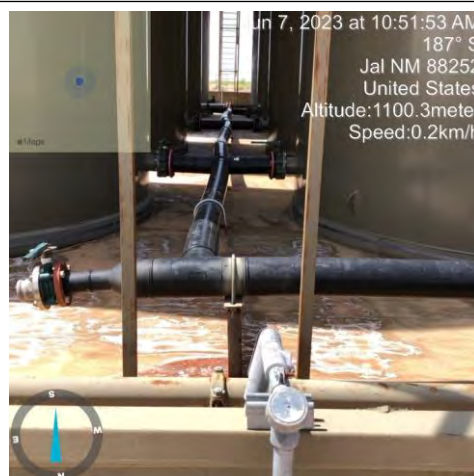

N. middle facing S.



N. middle facing W. inside

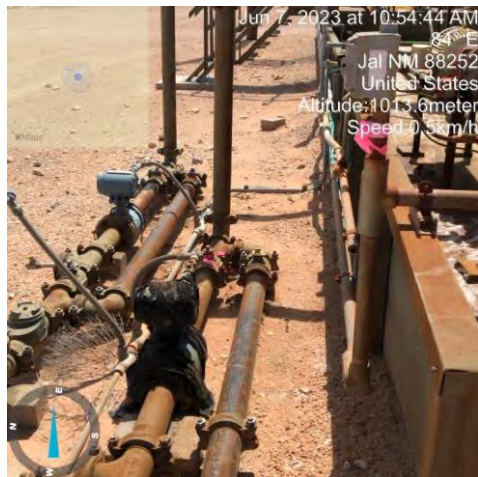

N. middle facing W. outside

Devon, Boomslang 14 CTB #1
June 7, 2023

NW corner facing E outside



NW corner facing E inside



NW corner facing SE



NW corner facing S inside



NW corner facing S outside

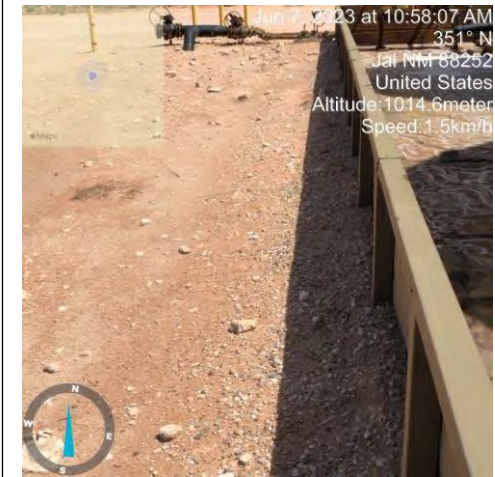

W. middle facing N. outside

Devon, Boomslang 14 CTB #1
June 7, 2023

W. middle facing N. inside

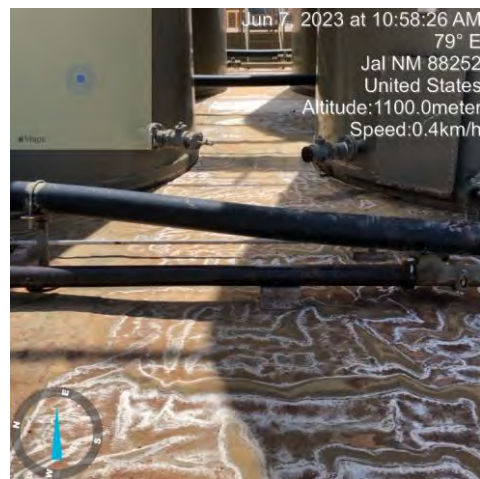

W. middle facing E.

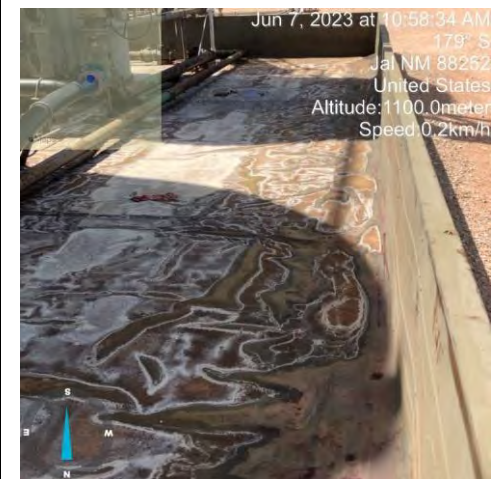

W. middle facing S. inside



W. middle facing S. outside

Boomslang 14 ctb 1

Work order 21174665

nAPP2315057768

5/26/2023

LO was doing daily walk through and found WTP mechanical seal leaking pw into containment. LO shut off pump and isolated valves, Arapahoe was called out to recover standing fluid 40 BBLS have been recovered.

Person Reporting:	IRAM MARTINEZ		
Foreman Name:	NOEL GOMEZ		
Facility Name:	BOOMSLANG 14 CTB1		
API (If applicable)			
GPS:	LAT N.32 13' 27.55" LONG. W 103 32' 22.83"		
Section-Township-Range	SL: SEC. 14-T24S-R33E 200'E 200' FNL & 1570' FEL		
Time of Incident	5/26/2023 14:00		
Time Incident Found:	5/26/2023 14:00		
	TAKE PICTURE OF LEASE SIGN AND ADD ALL INFORMATION TO TEAMS.		
Description of Event (What & How)	LO WAS DOING DAILY WALK THROUGH AND FOUND WTP MECHANICAL SEAL LEAKING PW INTO CONTAINMENT.		
Immediate Actions	LO SHUT OFF WTP AND ISOLATED UP AND DOWN STREAM VALVES TO ISOLATE LEAK. ARAPAHOE WAS CALLED OUT TO RECOVER STANDING FLUID		
M3 # and Date Submitted	12043999 5/26/2023		
All fluids stayed on pad	Yes X	No	
	Released	Recovered	
Type	bbls/gallons		
Oil			
Produced Water	43.32	40	
Gas			
Other			

Spills In Lined Containment	
Measurements Of Standing Fluid	
Length(Ft)	60
Width(Ft)	90
Depth(in.)	0.75
Total Capacity without tank displacements (bbls)	60.11
No. of 500 bbl Tanks In Standing Fluid	8
No. of Other Tanks In Standing Fluid	
OD Of Other Tanks In Standing Fluid(feet)	
Total Volume of standing fluid accounting for tank displacement.	43.32



Email notification to OCD that is requested to be in the final report. If you can't open it, let me know and I will forward it to you.



Devon produced
water spill at the Bo







From: [Buchanan, Michael, EMNRD](#)
To: [Enviro, OCD, EMNRD](#); [Woodall, Dale](#); [Bratcher, Michael, EMNRD](#); [Romero, Rosa, EMNRD](#); [Mathews, Wesley](#); [Raley, Jim](#); [Ruiz, Kendra](#)
Subject: RE: [EXTERNAL] Devon produced water spill at the Boomslang 14 CTB 1; 5/26/2023
Date: Thursday, June 1, 2023 2:34:04 PM

From: Buchanan, Michael, EMNRD **On Behalf Of** Enviro, OCD, EMNRD
Sent: Thursday, June 1, 2023 2:33 PM
To: 'Woodall, Dale' <Dale.Woodall@dvn.com>; Bratcher, Michael, EMNRD <mike.bratcher@emnrd.nm.gov>; Romero, Rosa, EMNRD <RosaM.Romero@emnrd.nm.gov>; Enviro, OCD, EMNRD <OCD.Enviro@emnrd.nm.gov>; Mathews, Wesley <Wesley.Mathews@dvn.com>; Raley, Jim <Jim.Raley@dvn.com>; Ruiz, Kendra <Kendra.Ruiz@dvn.com>
Subject: RE: [EXTERNAL] Devon produced water spill at the Boomslang 14 CTB 1; 5/26/2023

Hello, All

We are experiencing issues with our inbox, but are actively working on getting back to you as timely as possible

Thank you for the notification. Please include a copy of this and all notifications in the remedial and/or closure reports to ensure the notifications are documented in the project file.

Mike Buchanan

From: Woodall, Dale <Dale.Woodall@dvn.com>
Sent: Saturday, May 27, 2023 9:25 AM
To: Bratcher, Michael, EMNRD <mike.bratcher@emnrd.nm.gov>; Romero, Rosa, EMNRD <RosaM.Romero@emnrd.nm.gov>; Enviro, OCD, EMNRD <OCD.Enviro@emnrd.nm.gov>; Mathews, Wesley <Wesley.Mathews@dvn.com>; Raley, Jim <Jim.Raley@dvn.com>; Ruiz, Kendra <Kendra.Ruiz@dvn.com>
Subject: [EXTERNAL] Devon produced water spill at the Boomslang 14 CTB 1; 5/26/2023

CAUTION: This email originated outside of our organization. Exercise caution prior to clicking on links or opening attachments.

There was a 43 bbl produced water spill at the Boomslang 14 CTB 1. The operator was doing a walk through at the location and found that a water transfer pump seal had failed and was leaking produced water into the lined containment. The pump was turned off to stop the leak. 40 bbls have even recovered.

If you have any questions, please let me know.

Dale Woodall
Environmental Professional
Hobbs, NM 88240
Office: 575-748-1838
Mobile: 405-318-4697

Confidentiality Warning: This message and any attachments are intended only for the use of the intended recipient(s), are confidential, and may be privileged. If you are not the intended recipient, you are hereby notified that any review, retransmission, conversion to hard copy, copying, circulation or other use of all or any portion of this message and any attachments is strictly prohibited. If you are not the intended recipient, please notify the sender immediately by return e-mail, and delete this message and any attachments from your system.

Incident ID	nAPP2315057768
District RP	
Facility ID	
Application ID	

Site Assessment/Characterization

This information must be provided to the appropriate district office no later than 90 days after the release discovery date.

What is the shallowest depth to groundwater beneath the area affected by the release?	<u>unknown</u> (ft bgs)
Did this release impact groundwater or surface water?	<input type="checkbox"/> Yes <input checked="" type="checkbox"/> No
Are the lateral extents of the release within 300 feet of a continuously flowing watercourse or any other significant watercourse?	<input type="checkbox"/> Yes <input checked="" type="checkbox"/> No
Are the lateral extents of the release within 200 feet of any lakebed, sinkhole, or playa lake (measured from the ordinary high-water mark)?	<input type="checkbox"/> Yes <input checked="" type="checkbox"/> No
Are the lateral extents of the release within 300 feet of an occupied permanent residence, school, hospital, institution, or church?	<input type="checkbox"/> Yes <input checked="" type="checkbox"/> No
Are the lateral extents of the release within 500 horizontal feet of a spring or a private domestic fresh water well used by less than five households for domestic or stock watering purposes?	<input type="checkbox"/> Yes <input checked="" type="checkbox"/> No
Are the lateral extents of the release within 1000 feet of any other fresh water well or spring?	<input type="checkbox"/> Yes <input checked="" type="checkbox"/> No
Are the lateral extents of the release within incorporated municipal boundaries or within a defined municipal fresh water well field?	<input type="checkbox"/> Yes <input checked="" type="checkbox"/> No
Are the lateral extents of the release within 300 feet of a wetland?	<input type="checkbox"/> Yes <input checked="" type="checkbox"/> No
Are the lateral extents of the release overlying a subsurface mine?	<input type="checkbox"/> Yes <input checked="" type="checkbox"/> No
Are the lateral extents of the release overlying an unstable area such as karst geology?	<input type="checkbox"/> Yes <input checked="" type="checkbox"/> No
Are the lateral extents of the release within a 100-year floodplain?	<input type="checkbox"/> Yes <input checked="" type="checkbox"/> No
Did the release impact areas not on an exploration, development, production, or storage site?	<input type="checkbox"/> Yes <input checked="" type="checkbox"/> No

Attach a comprehensive report (electronic submittals in .pdf format are preferred) demonstrating the lateral and vertical extents of soil contamination associated with the release have been determined. Refer to 19.15.29.11 NMAC for specifics.

Characterization Report Checklist: *Each of the following items must be included in the report.*

- ☒ Scaled site map showing impacted area, surface features, subsurface features, delineation points, and monitoring wells.
- ☒ Field data
- ☒ Data table of soil contaminant concentration data
- ☒ Depth to water determination
- ☒ Determination of water sources and significant watercourses within ½-mile of the lateral extents of the release
- ☒ Boring or excavation logs
- ☒ Photographs including date and GIS information
- ☒ Topographic/Aerial maps
- ☒ Laboratory data including chain of custody

If the site characterization report does not include completed efforts at remediation of the release, the report must include a proposed remediation plan. That plan must include the estimated volume of material to be remediated, the proposed remediation technique, proposed sampling plan and methods, anticipated timelines for beginning and completing the remediation. The closure criteria for a release are contained in Table 1 of 19.15.29.12 NMAC, however, use of the table is modified by site- and release-specific parameters.

State of New Mexico
Oil Conservation Division

Page 4

Incident ID	nAPP2315057768
District RP	
Facility ID	
Application ID	

I hereby certify that the information given above is true and complete to the best of my knowledge and understand that pursuant to OCD rules and regulations all operators are required to report and/or file certain release notifications and perform corrective actions for releases which may endanger public health or the environment. The acceptance of a C-141 report by the OCD does not relieve the operator of liability should their operations have failed to adequately investigate and remediate contamination that pose a threat to groundwater, surface water, human health or the environment. In addition, OCD acceptance of a C-141 report does not relieve the operator of responsibility for compliance with any other federal, state, or local laws and/or regulations.

Printed Name: Dale Woodall Title: Environmental ProfessionalSignature: Dale Woodall Date: 8/7/2023email: Dale.Wodall@dvn.com Telephone: 575-748-1838**OCD Only**

Received by: _____ Date: _____

Incident ID	nAPP2315057768
District RP	
Facility ID	
Application ID	

Remediation Plan

Remediation Plan Checklist: *Each of the following items must be included in the plan.*

- ☐ Detailed description of proposed remediation technique
- ☐ Scaled sitemap with GPS coordinates showing delineation points
- ☐ Estimated volume of material to be remediated
- ☐ Closure criteria is to Table 1 specifications subject to 19.15.29.12(C)(4) NMAC
- ☐ Proposed schedule for remediation (note if remediation plan timeline is more than 90 days OCD approval is required)

Deferral Requests Only: *Each of the following items must be confirmed as part of any request for deferral of remediation.*

- ☒ Contamination must be in areas immediately under or around production equipment where remediation could cause a major facility deconstruction.
- ☒ Extents of contamination must be fully delineated.
- ☒ Contamination does not cause an imminent risk to human health, the environment, or groundwater.

I hereby certify that the information given above is true and complete to the best of my knowledge and understand that pursuant to OCD rules and regulations all operators are required to report and/or file certain release notifications and perform corrective actions for releases which may endanger public health or the environment. The acceptance of a C-141 report by the OCD does not relieve the operator of liability should their operations have failed to adequately investigate and remediate contamination that pose a threat to groundwater, surface water, human health or the environment. In addition, OCD acceptance of a C-141 report does not relieve the operator of responsibility for compliance with any other federal, state, or local laws and/or regulations.

Printed Name: Dale Woodall Title: Environmental Professional
Signature: Dale Woodall Date: 8/7/2023
email: Dale.Wodall@dvn.com Telephone: 575-748-1838

OCD Only

Received by: _____ Date: _____

☐ Approved ☐ Approved with Attached Conditions of Approval ☐ Denied ☐ Deferral Approved

Signature: _____ Date: _____

Incident ID	nAPP2315057768
District RP	
Facility ID	
Application ID	

Closure

The responsible party must attach information demonstrating they have complied with all applicable closure requirements and any conditions or directives of the OCD. This demonstration should be in the form of a comprehensive report (electronic submittals in .pdf format are preferred) including a scaled site map, sampling diagrams, relevant field notes, photographs of any excavation prior to backfilling, laboratory data including chain of custody documents of final sampling, and a narrative of the remedial activities. Refer to 19.15.29.12 NMAC.

Closure Report Attachment Checklist: *Each of the following items must be included in the closure report.*

- ☒ A scaled site and sampling diagram as described in 19.15.29.11 NMAC
- ☒ Photographs of the remediated site prior to backfill or photos of the liner integrity if applicable (Note: appropriate OCD District office must be notified 2 days prior to liner inspection)
- ☒ Laboratory analyses of final sampling (Note: appropriate ODC District office must be notified 2 days prior to final sampling)
- ☐ Description of remediation activities

I hereby certify that the information given above is true and complete to the best of my knowledge and understand that pursuant to OCD rules and regulations all operators are required to report and/or file certain release notifications and perform corrective actions for releases which may endanger public health or the environment. The acceptance of a C-141 report by the OCD does not relieve the operator of liability should their operations have failed to adequately investigate and remediate contamination that pose a threat to groundwater, surface water, human health or the environment. In addition, OCD acceptance of a C-141 report does not relieve the operator of responsibility for compliance with any other federal, state, or local laws and/or regulations. The responsible party acknowledges they must substantially restore, reclaim, and re-vegetate the impacted surface area to the conditions that existed prior to the release or their final land use in accordance with 19.15.29.13 NMAC including notification to the OCD when reclamation and re-vegetation are complete.

Printed Name: Dale Woodall

Title: Environmental Professional

Signature: Dale Woodall

Date: 8/7/2023

email: Dale.Wodall@dmn.com

Telephone: 575-748-1838

OCD Only

Received by: _____

Date: _____

Closure approval by the OCD does not relieve the responsible party of liability should their operations have failed to adequately investigate and remediate contamination that poses a threat to groundwater, surface water, human health, or the environment nor does not relieve the responsible party of compliance with any other federal, state, or local laws and/or regulations.

Closure Approved by: _____ Date: _____

Printed Name: _____

Title: _____

District I
1625 N. French Dr., Hobbs, NM 88240
Phone:(575) 393-6161 Fax:(575) 393-0720
District II
811 S. First St., Artesia, NM 88210
Phone:(575) 748-1283 Fax:(575) 748-9720
District III
1000 Rio Brazos Rd., Aztec, NM 87410
Phone:(505) 334-6178 Fax:(505) 334-6170
District IV
1220 S. St Francis Dr., Santa Fe, NM 87505
Phone:(505) 476-3470 Fax:(505) 476-3462

State of New Mexico
Energy, Minerals and Natural Resources
Oil Conservation Division
1220 S. St Francis Dr.
Santa Fe, NM 87505

CONDITIONS

Action 248698

CONDITIONS

Operator: DEVON ENERGY PRODUCTION COMPANY, LP 333 West Sheridan Ave. Oklahoma City, OK 73102	OGRID: 6137
	Action Number: 248698
	Action Type: [C-141] Release Corrective Action (C-141)

CONDITIONS

Created By	Condition	Condition Date
nvelez	Liner Inspection approved, Release resolved.	11/6/2023