

Incident ID	nAPP2235163169
District RP	
Facility ID	
Application ID	

Site Assessment/Characterization

This information must be provided to the appropriate district office no later than 90 days after the release discovery date.

What is the shallowest depth to groundwater beneath the area affected by the release?	<u>55</u> (ft bgs)
Did this release impact groundwater or surface water?	<input type="checkbox"/> Yes <input checked="" type="checkbox"/> No
Are the lateral extents of the release within 300 feet of a continuously flowing watercourse or any other significant watercourse?	<input type="checkbox"/> Yes <input checked="" type="checkbox"/> No
Are the lateral extents of the release within 200 feet of any lakebed, sinkhole, or playa lake (measured from the ordinary high-water mark)?	<input type="checkbox"/> Yes <input checked="" type="checkbox"/> No
Are the lateral extents of the release within 300 feet of an occupied permanent residence, school, hospital, institution, or church?	<input type="checkbox"/> Yes <input checked="" type="checkbox"/> No
Are the lateral extents of the release within 500 horizontal feet of a spring or a private domestic fresh water well used by less than five households for domestic or stock watering purposes?	<input type="checkbox"/> Yes <input checked="" type="checkbox"/> No
Are the lateral extents of the release within 1000 feet of any other fresh water well or spring?	<input type="checkbox"/> Yes <input checked="" type="checkbox"/> No
Are the lateral extents of the release within incorporated municipal boundaries or within a defined municipal fresh water well field?	<input type="checkbox"/> Yes <input checked="" type="checkbox"/> No
Are the lateral extents of the release within 300 feet of a wetland?	<input type="checkbox"/> Yes <input checked="" type="checkbox"/> No
Are the lateral extents of the release overlying a subsurface mine?	<input type="checkbox"/> Yes <input checked="" type="checkbox"/> No
Are the lateral extents of the release overlying an unstable area such as karst geology?	<input type="checkbox"/> Yes <input checked="" type="checkbox"/> No
Are the lateral extents of the release within a 100-year floodplain?	<input type="checkbox"/> Yes <input checked="" type="checkbox"/> No
Did the release impact areas not on an exploration, development, production, or storage site?	<input type="checkbox"/> Yes <input checked="" type="checkbox"/> No

Attach a comprehensive report (electronic submittals in .pdf format are preferred) demonstrating the lateral and vertical extents of soil contamination associated with the release have been determined. Refer to 19.15.29.11 NMAC for specifics.

Characterization Report Checklist: *Each of the following items must be included in the report.*

- ☒ Scaled site map showing impacted area, surface features, subsurface features, delineation points, and monitoring wells.
- ☒ Field data
- ☒ Data table of soil contaminant concentration data
- ☒ Depth to water determination
- ☒ Determination of water sources and significant watercourses within ½-mile of the lateral extents of the release
- ☒ Boring or excavation logs
- ☒ Photographs including date and GIS information
- ☒ Topographic/Aerial maps
- ☒ Laboratory data including chain of custody

If the site characterization report does not include completed efforts at remediation of the release, the report must include a proposed remediation plan. That plan must include the estimated volume of material to be remediated, the proposed remediation technique, proposed sampling plan and methods, anticipated timelines for beginning and completing the remediation. The closure criteria for a release are contained in Table 1 of 19.15.29.12 NMAC, however, use of the table is modified by site- and release-specific parameters.

Oil Conservation Division

Incident ID	nAPP2235163169
District RP	
Facility ID	
Application ID	

I hereby certify that the information given above is true and complete to the best of my knowledge and understand that pursuant to OCD rules and regulations all operators are required to report and/or file certain release notifications and perform corrective actions for releases which may endanger public health or the environment. The acceptance of a C-141 report by the OCD does not relieve the operator of liability should their operations have failed to adequately investigate and remediate contamination that pose a threat to groundwater, surface water, human health or the environment. In addition, OCD acceptance of a C-141 report does not relieve the operator of responsibility for compliance with any other federal, state, or local laws and/or regulations.

Printed Name: Dale Woodall Title: Env. Professional

Signature: Dale Woodall Date: 7/18/2023

email: dale.woodall@dvn.com Telephone: 575-748-1838

OCD Only

Received by: Shelly Wells Date: 7/18/2023

Incident ID	nAPP2235163169
District RP	
Facility ID	
Application ID	

Remediation Plan

Remediation Plan Checklist: *Each of the following items must be included in the plan.*

- ☒ Detailed description of proposed remediation technique
- ☒ Scaled sitemap with GPS coordinates showing delineation points
- ☒ Estimated volume of material to be remediated
- ☒ Closure criteria is to Table 1 specifications subject to 19.15.29.12(C)(4) NMAC
- ☒ Proposed schedule for remediation (note if remediation plan timeline is more than 90 days OCD approval is required)

Deferral Requests Only: *Each of the following items must be confirmed as part of any request for deferral of remediation.*

- ☒ Contamination must be in areas immediately under or around production equipment where remediation could cause a major facility deconstruction.
- ☒ Extents of contamination must be fully delineated.
- ☒ Contamination does not cause an imminent risk to human health, the environment, or groundwater.

I hereby certify that the information given above is true and complete to the best of my knowledge and understand that pursuant to OCD rules and regulations all operators are required to report and/or file certain release notifications and perform corrective actions for releases which may endanger public health or the environment. The acceptance of a C-141 report by the OCD does not relieve the operator of liability should their operations have failed to adequately investigate and remediate contamination that pose a threat to groundwater, surface water, human health or the environment. In addition, OCD acceptance of a C-141 report does not relieve the operator of responsibility for compliance with any other federal, state, or local laws and/or regulations.

Printed Name: Dale Woodall Title: Env. Professional
Signature: Dale Woodall Date: 7/18/2023
email: dale.woodall@dvn.com Telephone: 575-748-1938

OCD Only

Received by: Shelly Wells Date: 7/18/2023

☐ Approved ☐ Approved with Attached Conditions of Approval ☐ Denied ☐ Deferral Approved

Signature: _____ Date: _____

Incident ID	nAPP2235163169
District RP	
Facility ID	
Application ID	

Closure

The responsible party must attach information demonstrating they have complied with all applicable closure requirements and any conditions or directives of the OCD. This demonstration should be in the form of a comprehensive report (electronic submittals in .pdf format are preferred) including a scaled site map, sampling diagrams, relevant field notes, photographs of any excavation prior to backfilling, laboratory data including chain of custody documents of final sampling, and a narrative of the remedial activities. Refer to 19.15.29.12 NMAC.

Closure Report Attachment Checklist: *Each of the following items must be included in the closure report.*

- ☒ A scaled site and sampling diagram as described in 19.15.29.11 NMAC
- ☒ Photographs of the remediated site prior to backfill or photos of the liner integrity if applicable (Note: appropriate OCD District office must be notified 2 days prior to liner inspection)
- ☒ Laboratory analyses of final sampling (Note: appropriate ODC District office must be notified 2 days prior to final sampling)
- ☒ Description of remediation activities

I hereby certify that the information given above is true and complete to the best of my knowledge and understand that pursuant to OCD rules and regulations all operators are required to report and/or file certain release notifications and perform corrective actions for releases which may endanger public health or the environment. The acceptance of a C-141 report by the OCD does not relieve the operator of liability should their operations have failed to adequately investigate and remediate contamination that pose a threat to groundwater, surface water, human health or the environment. In addition, OCD acceptance of a C-141 report does not relieve the operator of responsibility for compliance with any other federal, state, or local laws and/or regulations. The responsible party acknowledges they must substantially restore, reclaim, and re-vegetate the impacted surface area to the conditions that existed prior to the release or their final land use in accordance with 19.15.29.13 NMAC including notification to the OCD when reclamation and re-vegetation are complete.

Printed Name: Dale Woodall Title: Env. Professional
Signature: Dale Woodall Date: 7/18/2023
email: dale.woodall@dvn.com Telephone: 575-748-1838

OCD Only

Received by: Shelly Wells Date: 7/18/2023

Closure approval by the OCD does not relieve the responsible party of liability should their operations have failed to adequately investigate and remediate contamination that poses a threat to groundwater, surface water, human health, or the environment nor does not relieve the responsible party of compliance with any other federal, state, or local laws and/or regulations.

Closure Approved by: _____ Date: _____

Printed Name: _____ Title: _____



209 W. McKay Street
Carlsbad, New Mexico 88220
Tel. 432-701-2159
www.ntgenvironmental.com

July 13, 2023

Mike Bratcher
District Supervisor
Oil Conservation Division, District 2
811 S. First Street
Artesia, New Mexico 88210

Re: Site Characterization and Deferral/Closure Request Report
Regulus 26 Fed 1H Wellpad
Unit A, S26, T19S, R31E
Site Coordinates: 32.637316, -103.832696
Eddy County, New Mexico
Incident ID: nAPP2235163169

1. Introduction

On behalf of Devon Energy Production Company (Devon), New Tech Global Environmental, LLC (NTGE) has prepared this Site Characterization and Deferral/Closure Request Report for submittal to the New Mexico Oil Conservation Division (NMCOD) District 2 Office in Artesia, New Mexico to document site assessment, remedial action activities, and sample analysis results for the Regulus 26 Fed 1H Wellpad (Site). The Site is in Unit Letter A, Section 26, of Township 19 South and Range 31 East in Eddy County, New Mexico. The GPS coordinates for the release site are 32.637316° N latitude and -103.832696° W longitude. The site location is shown in Figure 1 and the topography of the area is shown in Figure 2.

2. Background

Based on the Release Notification C-141 Form, the release occurred on December 17, 2022, when a leak developed on a steel line on the wellhead releasing approximately 2.5 barrels (bbls) of produced water, of which 2.5 bbls were recovered. In addition, 8.5 bbls of crude oil were released, of which 8.5 bbls were recovered. Upon discovery, the pipeline was shut-in, and the area was secured. Fluids were recovered via a vacuum truck. Afterwards, the site was excavated with the impacted soil transported offsite to an approved disposal facility. The release area is shown in Figure 3. The Release Notification, Site Assessment/Characterization, and Closure portions of Form C-141 for incident number nAPP2235163169 are attached to the front of this report.

Creating a Better
Environment
For Oil & Gas
Operations

Mr. Mike Bratcher
July 13, 2023
Page 2 of 4

3. Groundwater and Site Characterization

Based on a review of the New Mexico Office of State Engineers and USGS databases, there is one known water source within a ½-mile radius of the Site. The nearest identified well is located approximately 0.25 miles southwest of the Site in Section 26, of Township 19 South and Range 31 East in Eddy County, New Mexico. The well was drilled in 2023 with no reported groundwater encountered in the first 55 feet below ground surface (ft bgs). No other receptors (playas, wetlands, waterways, lakebeds, or ordinance boundaries) are located within each specific boundary or distance from the Site. According to the Karst Potential Map, the site is located within a low Karst area. The Site characterization documentation (Points of Diversion, Karst Potential, Significant Watercourse Map, Wetlands Map, and FEMA Map) are provided in Attachment A.

NTGE characterized the Site according to Table 1, Closure Criteria for Soils Impacted by a Release, from the New Mexico Administrative Code (NMCA) Title 19, Chapter 15, Part 29, Section 12 (NMAC 19.15.29.12).

General Site Characterization and Groundwater:

Site Characterization	Average Groundwater Depth (ft)
Low Karst	>55

Table 3.1 Closure Criteria for Soils Impacted by a Release (NMAC 19.15.29.12 & 19.15.29.13)

Regulatory Standard	Chloride	TPH (GRO+DRO+MRO)	TPH (GRO+MRO)	BTEX	Benzene
19.15.29.13 Restoration, Reclamation and Re-Vegetation (Impacted Area 0-4 Feet)	10000 mg/kg	2500 mg/kg	1000 mg/kg	50 mg/kg	10 mg/kg
Notes: --- = not defined					

4. Initial Soil Delineation Assessment Summary and Findings

On January 12, 2023, NTGE conducted site assessment activities to assess the extent of impacts at the Site. A total of four (4) vertical sample points (S-1 through S-4) and six (6) horizontal sample points (H-1 through H-6) were installed within and adjacent to the release area to characterize the impacts. Soil samples were collected in 0.5 ft intervals from depths ranging from 0 – 3.5 ft below ground surface (bgs) with a geotechnical hand auger. The samples were analyzed for benzene, toluene, ethylbenzene, and xylenes (BTEX) by EPA method 8021B, total petroleum hydrocarbon (TPH) by method 8015B, and chloride by EPA method 300.0 by Eurofins Laboratories in Carlsbad, New Mexico. The analytical results indicated that chloride concentrations exceeded the NMOCD regulatory limits in the areas of S-1 through S-4. Analytical results are included in Table 1, while soil boring locations are shown in Figure 3.

5. Remedial Action Activities and Confirmation/Deferral Sampling

Upon receipt of the soil assessment data, Devon contract personnel proceeded with remedial action activities at the Site to include the excavation and disposal of impacted soils above the regulatory

NTGE Project No.: 236728



Mr. Mike Bratcher
July 13, 2023
Page 3 of 4

limits. The release area was excavated to depths ranging from 1 ft through 4 ft bgs within the release area. The excavation area is illustrated in Figure 4.

On May 16, 2023, after initial excavation activities, a total of thirteen (13) excavation base confirmation samples (CS-1 through CS-13) along with seventeen (17) confirmation sidewall samples (SW-1 through SW-17) were collected and submitted for analysis to ensure impacted soils were successfully removed. Analytical results indicated the extent of impacted soil had been removed, except for the areas of SW-4, SW-5, and SW-8. However, the three samples (SW-4, SW-5, and SW-8) were delineated with deferral samples. Figure 4 depicts the final excavation and confirmation sampling locations, while Figure 3 details the location of deferral samples. Analytical results are found in Table 2.

On June 19, 2023, NTGE personnel were onsite to complete delineation and collect deferral samples at the site. Utilizing a hand auger, NTGE personnel installed two (2) vertical delineation samples (i.e., DS-1 and DS-2) to depths of 4.5 to 8.5 ft bgs. Samples were collected at 0.5 ft intervals and submitted to Cardinal Labs of Hobbs, New Mexico for analysis of TPH by 8015M, BTEX by 8021B, and chlorides by SM 4500 CL-B. Analysis indicated the site was delineated with depth regarding chlorides. Analytical results are found in Table 2.

Upon completion of the excavation, the site was backfilled with like source materials and the site brought up to grade.

All confirmation samples were collected every 200 square feet and submitted to Cardinal Laboratories in Hobbs, New Mexico for chemical analysis. The samples were analyzed for benzene, toluene, ethylbenzene, and xylenes (BTEX) by EPA method 8021B, total petroleum hydrocarbon (TPH) by method 8015B, and chloride by SM 4500 CL-B.

6. nAPP2235163169 Deferral Request

Devon personnel has expressed that the excavation areas of SW-4, SW-5, and SW-8 cannot be expanded vertically or horizontally due to the presence of facility infrastructure (i.e., wellhead and pumpjack) around the excavation and the associated safety concerns in further encroaching on the infrastructure. The infrastructure in an around the excavation is shown on Figure 3.

On behalf of Devon, NTGE formally requests a deferral to address the remaining soil impacts (SW-4, SW-5 and SW-8) at the time of facility decommissioning or in the event infrastructure modifications are made in the area that would alleviate the safety concerns, whichever is sooner.

If you have any questions regarding this letter, please contact us at (432)-701-2159.

Mr. Mike Bratcher
July 13, 2023
Page 4 of 4

Sincerely,
NTG Environmental



Ethan Sessums
Project Manager

Attachments:

- Tables
- Figures
- Site Characterization Documentation
- Photographic Log
- Confirmation Sampling Notifications
- Laboratory Reports and Chain-of-Custody Documents

NTGE Project No.: 236728



Ethan Sessums

From: Enviro, OCD, EMNRD <OCD.Enviro@emnrd.nm.gov>
Sent: Friday, May 12, 2023 4:04 PM
To: Ethan Sessums
Cc: Bratcher, Michael, EMNRD; Hamlet, Robert, EMNRD
Subject: RE: [EXTERNAL] Sampling Notification

CAUTION: This email originated from outside your organization. Exercise caution when opening attachments or clicking links, especially from unknown senders.

Ethan,

Thank you for the notification. Please include a copy of this and all notifications in the remedial and/or closure reports to ensure the notifications are documented in the project file.

JH

Jocelyn Harimon • Environmental Specialist
Environmental Bureau
EMNRD - Oil Conservation Division
1220 South St. Francis Drive | Santa Fe, NM 87505
(505)469-2821 | Jocelyn.Harimon@emnrd.nm.gov
<http://www.emnrd.nm.gov>



From: Ethan Sessums <ESessums@ntglobal.com>
Sent: Friday, May 12, 2023 8:38 AM
To: Enviro, OCD, EMNRD <OCD.Enviro@emnrd.nm.gov>
Cc: NTG Env Carlsbad <ntg_env_carlsbad@ntglobal.com>
Subject: [EXTERNAL] Sampling Notification

CAUTION: This email originated outside of our organization. Exercise caution prior to clicking on links or opening attachments.

NTGE on behalf of DEVON Energy Production Company will be conducting a confirmation sampling event at the below referenced site on Tuesday the 16, 2023 around 10 a.m. MDT.

nAPP2235163169	Regulus 26 Federal 1H
----------------	-----------------------

Ethan Sessums
Project Manager
NTG Environmental New Mexico
402 E Wood Ave, Carlsbad, NM 88220
M: 254-266-5456 W: 432-701-2159
Email: esessums@ntglobal.com
<http://www.ntgenvironmental.com/>

INITIAL AND FINAL C-141

District I
1625 N. French Dr., Hobbs, NM 88240
District II
811 S. First St., Artesia, NM 88210
District III
1000 Rio Brazos Road, Aztec, NM 87410
District IV
1220 S. St. Francis Dr., Santa Fe, NM 87505

State of New Mexico
Energy Minerals and Natural
Resources Department

Oil Conservation Division
1220 South St. Francis Dr.
Santa Fe, NM 87505

Form C-141
Revised August 24, 2018
Submit to appropriate OCD District office

Incident ID	
District RP	
Facility ID	
Application ID	

Release Notification

Responsible Party

Responsible Party	OGRID
Contact Name	Contact Telephone
Contact email	Incident # (assigned by OCD)
Contact mailing address	

Location of Release Source

Latitude _____ Longitude _____
(NAD 83 in decimal degrees to 5 decimal places)

Site Name	Site Type
Date Release Discovered	API# (if applicable)

Unit Letter	Section	Township	Range	County

Surface Owner: ☐ State ☐ Federal ☐ Tribal ☐ Private (Name: _____)

Nature and Volume of Release

Material(s) Released (Select all that apply and attach calculations or specific justification for the volumes provided below)

<input type="checkbox"/> Crude Oil	Volume Released (bbls)	Volume Recovered (bbls)
<input type="checkbox"/> Produced Water	Volume Released (bbls)	Volume Recovered (bbls)
	Is the concentration of total dissolved solids (TDS) in the produced water >10,000 mg/l?	<input type="checkbox"/> Yes <input type="checkbox"/> No
<input type="checkbox"/> Condensate	Volume Released (bbls)	Volume Recovered (bbls)
<input type="checkbox"/> Natural Gas	Volume Released (Mcf)	Volume Recovered (Mcf)
<input type="checkbox"/> Other (describe)	Volume/Weight Released (provide units)	Volume/Weight Recovered (provide units)

Cause of Release

Incident ID	
District RP	
Facility ID	
Application ID	

Was this a major release as defined by 19.15.29.7(A) NMAC? <input type="checkbox"/> Yes <input type="checkbox"/> No	If YES, for what reason(s) does the responsible party consider this a major release?
If YES, was immediate notice given to the OCD? By whom? To whom? When and by what means (phone, email, etc)?	

Initial Response

The responsible party must undertake the following actions immediately unless they could create a safety hazard that would result in injury

<input type="checkbox"/> The source of the release has been stopped.	
<input type="checkbox"/> The impacted area has been secured to protect human health and the environment.	
<input type="checkbox"/> Released materials have been contained via the use of berms or dikes, absorbent pads, or other containment devices.	
<input type="checkbox"/> All free liquids and recoverable materials have been removed and managed appropriately.	
If all the actions described above have <u>not</u> been undertaken, explain why:	
Per 19.15.29.8 B. (4) NMAC the responsible party may commence remediation immediately after discovery of a release. If remediation has begun, please attach a narrative of actions to date. If remedial efforts have been successfully completed or if the release occurred within a lined containment area (see 19.15.29.11(A)(5)(a) NMAC), please attach all information needed for closure evaluation.	
I hereby certify that the information given above is true and complete to the best of my knowledge and understand that pursuant to OCD rules and regulations all operators are required to report and/or file certain release notifications and perform corrective actions for releases which may endanger public health or the environment. The acceptance of a C-141 report by the OCD does not relieve the operator of liability should their operations have failed to adequately investigate and remediate contamination that pose a threat to groundwater, surface water, human health or the environment. In addition, OCD acceptance of a C-141 report does not relieve the operator of responsibility for compliance with any other federal, state, or local laws and/or regulations.	
Printed Name: _____	Title: _____
Signature: <u>Kendra Ruiz</u>	Date: _____
email: _____	Telephone: _____
<u>OCD Only</u>	
Received by: <u>Jocelyn Harimon</u>	Date: <u>01/04/2023</u>

NAPP2235163169

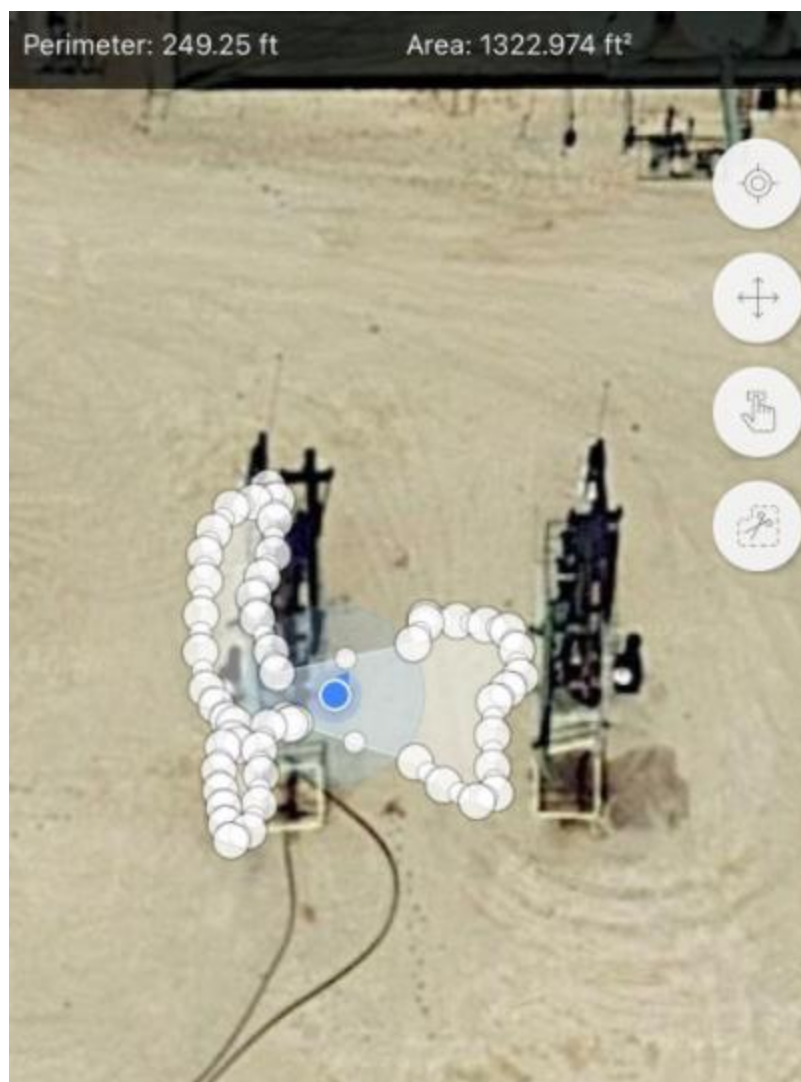

District I
1625 N. French Dr., Hobbs, NM 88240
Phone:(575) 393-6161 Fax:(575) 393-0720
District II
811 S. First St., Artesia, NM 88210
Phone:(575) 748-1283 Fax:(575) 748-9720
District III
1000 Rio Brazos Rd., Aztec, NM 87410
Phone:(505) 334-6178 Fax:(505) 334-6170
District IV
1220 S. St Francis Dr., Santa Fe, NM 87505
Phone:(505) 476-3470 Fax:(505) 476-3462

State of New Mexico
Energy, Minerals and Natural Resources
Oil Conservation Division
1220 S. St Francis Dr.
Santa Fe, NM 87505

CONDITIONS

Action 172473

CONDITIONS

Operator: DEVON ENERGY PRODUCTION COMPANY, LP 333 West Sheridan Ave. Oklahoma City, OK 73102	OGRID: 6137
	Action Number: 172473
	Action Type: [C-141] Release Corrective Action (C-141)

CONDITIONS

Created By	Condition	Condition Date
jharimon	None	1/4/2023

Incident ID	nAPP2235163169
District RP	
Facility ID	
Application ID	

Site Assessment/Characterization

This information must be provided to the appropriate district office no later than 90 days after the release discovery date.

What is the shallowest depth to groundwater beneath the area affected by the release?	55 (ft bgs)
Did this release impact groundwater or surface water?	<input type="checkbox"/> Yes <input checked="" type="checkbox"/> No
Are the lateral extents of the release within 300 feet of a continuously flowing watercourse or any other significant watercourse?	<input type="checkbox"/> Yes <input checked="" type="checkbox"/> No
Are the lateral extents of the release within 200 feet of any lakebed, sinkhole, or playa lake (measured from the ordinary high-water mark)?	<input type="checkbox"/> Yes <input checked="" type="checkbox"/> No
Are the lateral extents of the release within 300 feet of an occupied permanent residence, school, hospital, institution, or church?	<input type="checkbox"/> Yes <input checked="" type="checkbox"/> No
Are the lateral extents of the release within 500 horizontal feet of a spring or a private domestic fresh water well used by less than five households for domestic or stock watering purposes?	<input type="checkbox"/> Yes <input checked="" type="checkbox"/> No
Are the lateral extents of the release within 1000 feet of any other fresh water well or spring?	<input type="checkbox"/> Yes <input checked="" type="checkbox"/> No
Are the lateral extents of the release within incorporated municipal boundaries or within a defined municipal fresh water well field?	<input type="checkbox"/> Yes <input checked="" type="checkbox"/> No
Are the lateral extents of the release within 300 feet of a wetland?	<input type="checkbox"/> Yes <input checked="" type="checkbox"/> No
Are the lateral extents of the release overlying a subsurface mine?	<input type="checkbox"/> Yes <input checked="" type="checkbox"/> No
Are the lateral extents of the release overlying an unstable area such as karst geology?	<input type="checkbox"/> Yes <input checked="" type="checkbox"/> No
Are the lateral extents of the release within a 100-year floodplain?	<input type="checkbox"/> Yes <input checked="" type="checkbox"/> No
Did the release impact areas not on an exploration, development, production, or storage site?	<input type="checkbox"/> Yes <input checked="" type="checkbox"/> No

Attach a comprehensive report (electronic submittals in .pdf format are preferred) demonstrating the lateral and vertical extents of soil contamination associated with the release have been determined. Refer to 19.15.29.11 NMAC for specifics.

Characterization Report Checklist: *Each of the following items must be included in the report.*

- ☒ Scaled site map showing impacted area, surface features, subsurface features, delineation points, and monitoring wells.
- ☒ Field data
- ☒ Data table of soil contaminant concentration data
- ☒ Depth to water determination
- ☒ Determination of water sources and significant watercourses within ½-mile of the lateral extents of the release
- ☒ Boring or excavation logs
- ☒ Photographs including date and GIS information
- ☒ Topographic/Aerial maps
- ☒ Laboratory data including chain of custody

If the site characterization report does not include completed efforts at remediation of the release, the report must include a proposed remediation plan. That plan must include the estimated volume of material to be remediated, the proposed remediation technique, proposed sampling plan and methods, anticipated timelines for beginning and completing the remediation. The closure criteria for a release are contained in Table 1 of 19.15.29.12 NMAC, however, use of the table is modified by site- and release-specific parameters.

State of New Mexico
Oil Conservation Division

Page 4

Incident ID	nAPP2235163169
District RP	
Facility ID	
Application ID	

I hereby certify that the information given above is true and complete to the best of my knowledge and understand that pursuant to OCD rules and regulations all operators are required to report and/or file certain release notifications and perform corrective actions for releases which may endanger public health or the environment. The acceptance of a C-141 report by the OCD does not relieve the operator of liability should their operations have failed to adequately investigate and remediate contamination that pose a threat to groundwater, surface water, human health or the environment. In addition, OCD acceptance of a C-141 report does not relieve the operator of responsibility for compliance with any other federal, state, or local laws and/or regulations.

Printed Name: Dale Woodall Title: Env. Professional
Signature: Dale Woodall Date: 7/18/2023
email: dale.woodall@dvn.com Telephone: 575-748-1838

OCD Only

Received by: _____ Date: _____

Incident ID	nAPP2235163169
District RP	
Facility ID	
Application ID	

Remediation Plan

Remediation Plan Checklist: *Each of the following items must be included in the plan.*

- ☒ Detailed description of proposed remediation technique
- ☒ Scaled sitemap with GPS coordinates showing delineation points
- ☒ Estimated volume of material to be remediated
- ☒ Closure criteria is to Table 1 specifications subject to 19.15.29.12(C)(4) NMAC
- ☒ Proposed schedule for remediation (note if remediation plan timeline is more than 90 days OCD approval is required)

Deferral Requests Only: *Each of the following items must be confirmed as part of any request for deferral of remediation.*

- ☒ Contamination must be in areas immediately under or around production equipment where remediation could cause a major facility deconstruction.
- ☒ Extents of contamination must be fully delineated.
- ☒ Contamination does not cause an imminent risk to human health, the environment, or groundwater.

I hereby certify that the information given above is true and complete to the best of my knowledge and understand that pursuant to OCD rules and regulations all operators are required to report and/or file certain release notifications and perform corrective actions for releases which may endanger public health or the environment. The acceptance of a C-141 report by the OCD does not relieve the operator of liability should their operations have failed to adequately investigate and remediate contamination that pose a threat to groundwater, surface water, human health or the environment. In addition, OCD acceptance of a C-141 report does not relieve the operator of responsibility for compliance with any other federal, state, or local laws and/or regulations.

Printed Name: Dale Woodall Title: Env. Professional
Signature: Dale Woodall Date: 7/18/2023
email: dale.woodall@dvn.com Telephone: 575-748-1938

OCD Only

Received by: _____ Date: _____

☐ Approved ☐ Approved with Attached Conditions of Approval ☐ Denied ☐ Deferral Approved

Signature: _____ Date: _____

Incident ID	nAPP2235163169
District RP	
Facility ID	
Application ID	

Closure

The responsible party must attach information demonstrating they have complied with all applicable closure requirements and any conditions or directives of the OCD. This demonstration should be in the form of a comprehensive report (electronic submittals in .pdf format are preferred) including a scaled site map, sampling diagrams, relevant field notes, photographs of any excavation prior to backfilling, laboratory data including chain of custody documents of final sampling, and a narrative of the remedial activities. Refer to 19.15.29.12 NMAC.

Closure Report Attachment Checklist: *Each of the following items must be included in the closure report.*

- ☒ A scaled site and sampling diagram as described in 19.15.29.11 NMAC
- ☒ Photographs of the remediated site prior to backfill or photos of the liner integrity if applicable (Note: appropriate OCD District office must be notified 2 days prior to liner inspection)
- ☒ Laboratory analyses of final sampling (Note: appropriate ODC District office must be notified 2 days prior to final sampling)
- ☒ Description of remediation activities

I hereby certify that the information given above is true and complete to the best of my knowledge and understand that pursuant to OCD rules and regulations all operators are required to report and/or file certain release notifications and perform corrective actions for releases which may endanger public health or the environment. The acceptance of a C-141 report by the OCD does not relieve the operator of liability should their operations have failed to adequately investigate and remediate contamination that pose a threat to groundwater, surface water, human health or the environment. In addition, OCD acceptance of a C-141 report does not relieve the operator of responsibility for compliance with any other federal, state, or local laws and/or regulations. The responsible party acknowledges they must substantially restore, reclaim, and re-vegetate the impacted surface area to the conditions that existed prior to the release or their final land use in accordance with 19.15.29.13 NMAC including notification to the OCD when reclamation and re-vegetation are complete.

Printed Name: Dale Woodall

Title: Env. Professional

Signature: Dale Woodall

Date: 7/18/2023

email: dale.woodall@dm.com

Telephone: 575-748-1838

OCD Only

Received by: _____

Date: _____

Closure approval by the OCD does not relieve the responsible party of liability should their operations have failed to adequately investigate and remediate contamination that poses a threat to groundwater, surface water, human health, or the environment nor does not relieve the responsible party of compliance with any other federal, state, or local laws and/or regulations.

Closure Approved by: _____ Date: _____

Printed Name: _____

Title: _____

SITE CHARACTERIZATION INFORMATION

Regulus 26 Federal 1H

Karst Map

Legend

- High
- Low
- Medium
- Regulus 26 Federal 1H

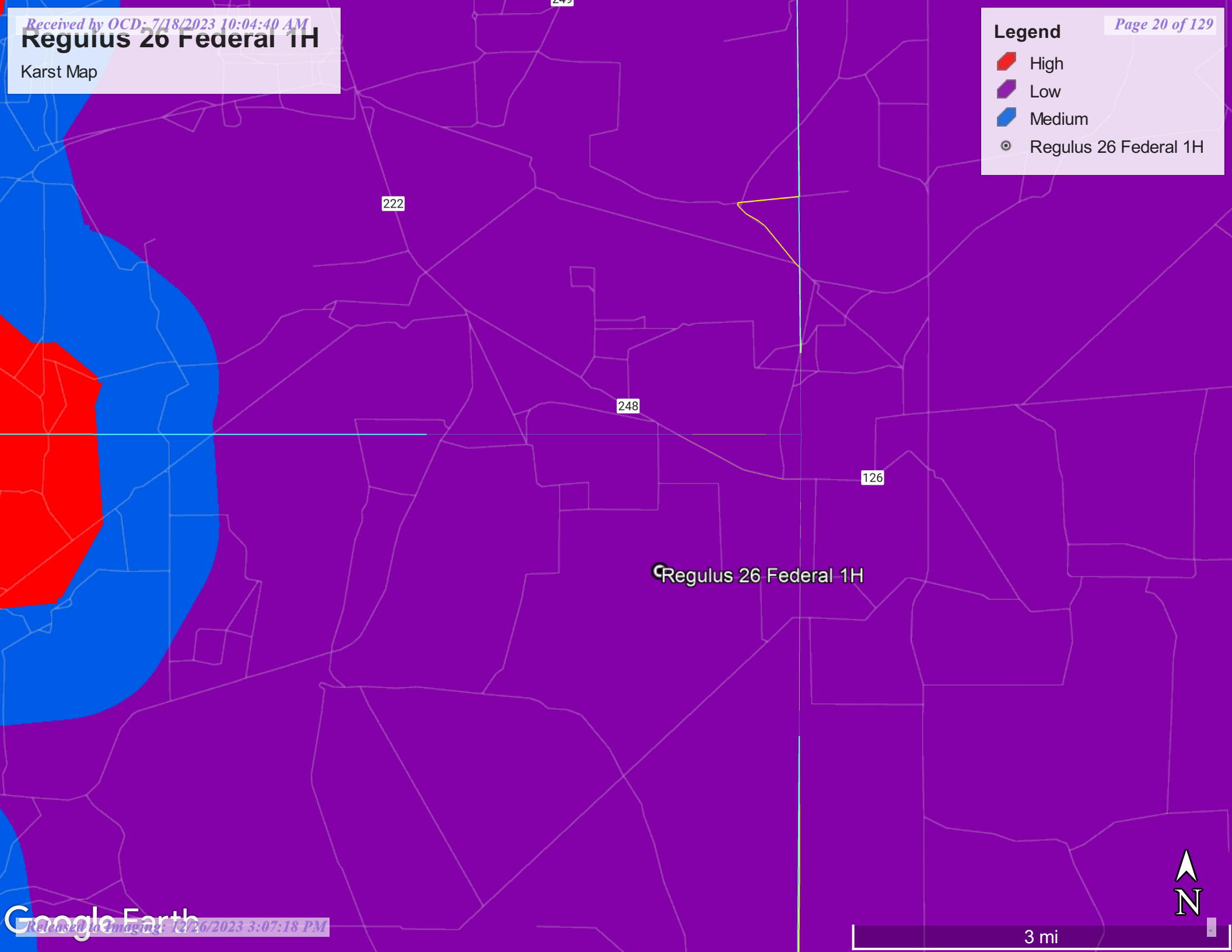

OCD Well Locations

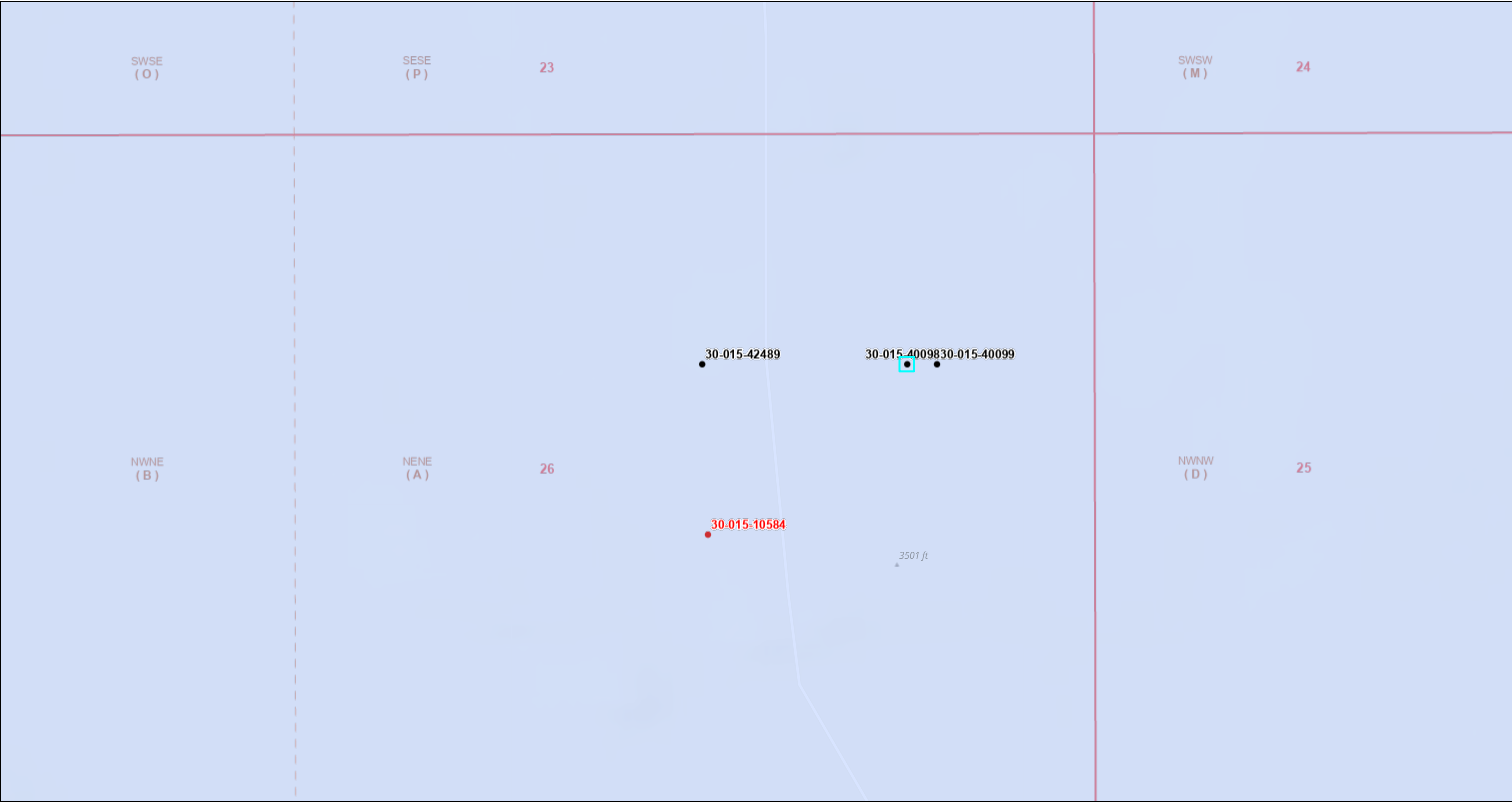

1/10/2023, 11:11:06 AM

Wells - Large Scale OSE PODs

- Oil, Active
- Oil, Plugged
- Active
- Inactive
- Pending
- Changed Location of Well
- Capped
- Plugged
- Unknown

Karst Occurrence Potential

- Low
- PLSS Second Division
- PLSS First Division

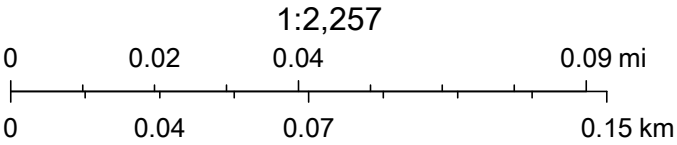



BLM, OCD, New Mexico Tech, Oil Conservation Division (OCD), Energy, Minerals and Natural Resources Department (EMNRD), OSE GIS, Oil Conservation Division of the New Mexico Energy, Minerals and Natural

Regulus 26 FED 1H

Significant Watercourse Map

Legend

-  300 ft radius
-  Half Mile radius
-  Regulus 26 Fed 1H

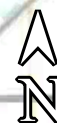
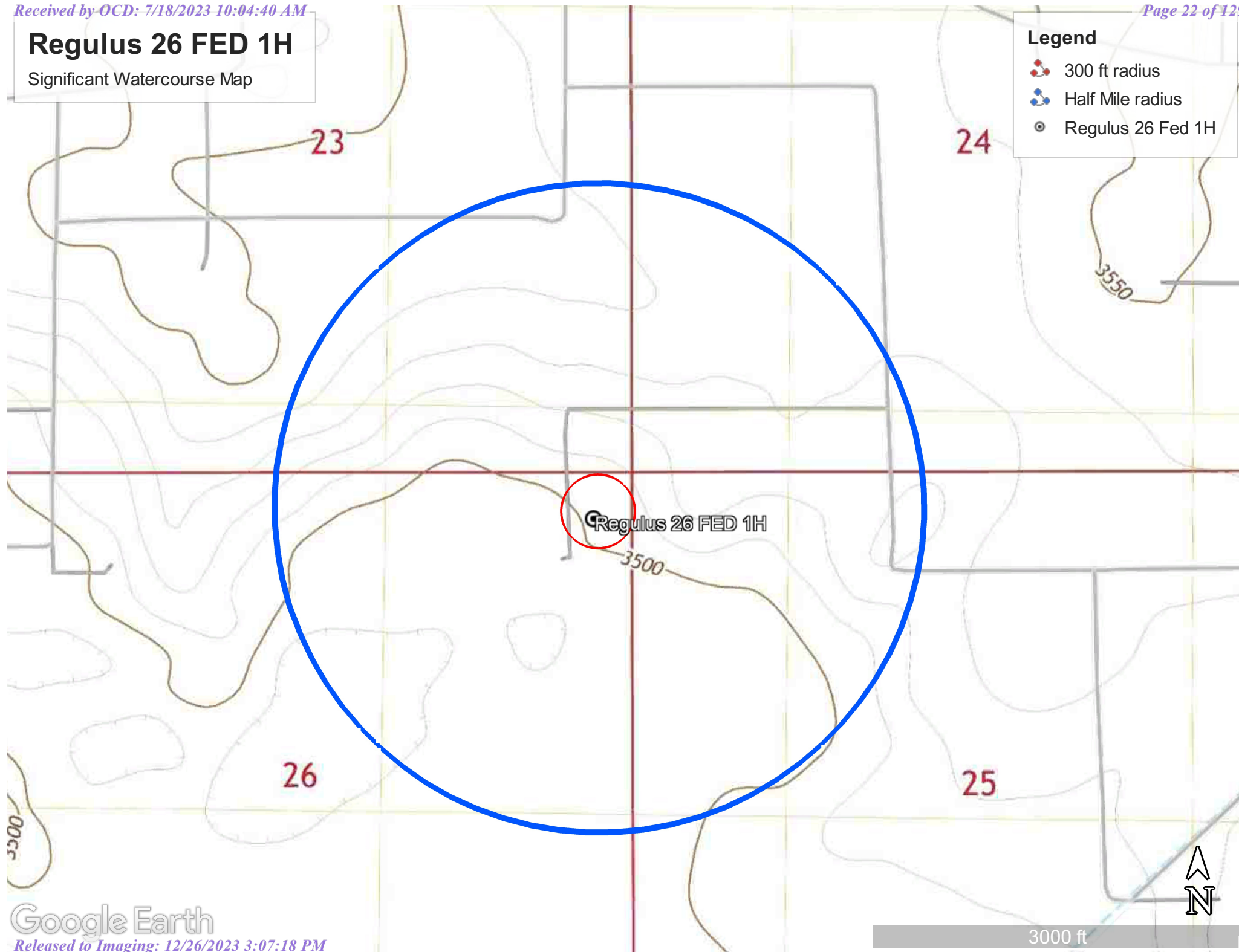



Regulus 26 Fed 1H Wetlands



January 10, 2023

Wetlands

- Estuarine and Marine Deepwater
- Estuarine and Marine Wetland

- Freshwater Emergent Wetland
- Freshwater Forested/Shrub Wetland
- Freshwater Pond

- Lake
- Other
- Riverine

This map is for general reference only. The US Fish and Wildlife Service is not responsible for the accuracy or currentness of the base data shown on this map. All wetlands related data should be used in accordance with the layer metadata found on the Wetlands Mapper web site.

OSE POD Locations Map



1/10/2023, 11:37:17 AM

- GIS WATERS PODs
- OSE District Boundary

New Mexico State Trust Lands

Plugged

Water Right Regulations

Both Estates

Incomplete

Closure Area

SiteBoundaries
- A horizontal scale bar with two units. The top scale is in miles, with markings at 0, 0.17, 0.35, and 0.7. The bottom scale is in kilometers, with markings at 0, 0.3, 0.6, and 1.2. Above the scales, the text '1:18,056' is displayed.
- Esri, HERE, iPC, U.S. Department of Energy Office of Legacy Management, Esri, HERE, Garmin, iPC, Maxar
- Released to Imaging: 12/26/2023 3:07:18 PM
- Web Generated Map
Map is generated by web users.



National Water Information System: Mapper

[USGS Home](#)
[Contact USGS](#)
[Search USGS](#)

[Help](#) [Info](#)



Site Information

National Flood Hazard Layer FIRMette



103°50'15"W 32°38'31"N



Legend

SEE FIS REPORT FOR DETAILED LEGEND AND INDEX MAP FOR FIRM PANEL LAYOUT

SPECIAL FLOOD HAZARD AREAS		Without Base Flood Elevation (BFE) Zone A, V, A99
		With BFE or Depth Zone AE, AO, AH, VE, AR
		Regulatory Floodway
OTHER AREAS OF FLOOD HAZARD		0.2% Annual Chance Flood Hazard, Areas of 1% annual chance flood with average depth less than one foot or with drainage areas of less than one square mile Zone X
		Future Conditions 1% Annual Chance Flood Hazard Zone X
		Area with Reduced Flood Risk due to Levee. See Notes. Zone X
		Area with Flood Risk due to Levee Zone D
OTHER AREAS		NO SCREEN Area of Minimal Flood Hazard Zone X
		Effective LOMRs
GENERAL STRUCTURES		Area of Undetermined Flood Hazard Zone D
		Channel, Culvert, or Storm Sewer
OTHER FEATURES		Levee, Dike, or Floodwall
		Cross Sections with 1% Annual Chance Water Surface Elevation
MAP PANELS		Coastal Transect
		Base Flood Elevation Line (BFE)
OTHER FEATURES		Limit of Study
		Jurisdiction Boundary
OTHER FEATURES		Coastal Transect Baseline
		Profile Baseline
OTHER FEATURES		Hydrographic Feature
		Digital Data Available
MAP PANELS		No Digital Data Available
		Unmapped



The pin displayed on the map is an approximate point selected by the user and does not represent an authoritative property location.

This map complies with FEMA's standards for the use of digital flood maps if it is not void as described below. The basemap shown complies with FEMA's basemap accuracy standards

The flood hazard information is derived directly from the authoritative NFHL web services provided by FEMA. This map was exported on 1/10/2023 at 3:07 PM and does not reflect changes or amendments subsequent to this date and time. The NFHL and effective information may change or become superseded by new data over time.

This map image is void if the one or more of the following map elements do not appear: basemap imagery, flood zone labels, legend, scale bar, map creation date, community identifiers, FIRM panel number, and FIRM effective date. Map images for unmapped and unmodernized areas cannot be used for regulatory purposes.

TABLES

Table 1
Summary of Soil Analytical Data - Delineation and Deferral Samples
Regulus 26 Fed 1H Wellpad
Devon Energy Production Company
Eddy County, New Mexico

Sample ID	Sample Date	Depth (ft bgs)	Benzene	Toluene	Ethylbenzene	Xylenes	BTEX	TPH					Chloride
			(mg/kg)	(mg/kg)	(mg/kg)	(mg/kg)	(mg/kg)	(mg/kg)	(mg/kg)	(mg/kg)	(mg/kg)	(mg/kg)	
Table I Closure Criteria for Soil 51-100 feet Depth to Groundwater 19.15.29 NMAC													
10 mg/kg	---	---	---	50 mg/kg	---	---	1000 mg/kg	---	2500 mg/kg	10000 mg/kg			
Horizontal Delineation Samples													
H-1	1/12/2023	0-0.5'	0.00366	0.00374	0.00643	0.0124	0.0262	<49.9	<49.9	<49.9	<49.9	<49.9	14.2
H-2	1/12/2023	0-0.5'	<0.00198	<0.00198	<0.00198	<0.00396	<0.00396	<49.8	51.0	51.0	<49.8	51.0	17.1
H-3	1/12/2023	0-0.5'	<0.00200	<0.00200	<0.00200	<0.00399	<0.00399	<49.9	77.2	77.2	<49.9	77.2	61.2
H-4	1/12/2023	0-0.5'	<0.00201	<0.00201	<0.00201	<0.00402	<0.00402	<49.8	<49.8	<49.8	<49.8	<49.8	55.9
H-5	1/12/2023	0-0.5'	<0.00201	<0.00201	<0.00201	<0.00402	<0.00402	<49.9	<49.9	<49.9	<49.9	<49.9	8.85
H-6	1/12/2023	0-0.5'	<0.00198	<0.00198	<0.00198	<0.00396	<0.00396	<50.0	<50.0	<50.0	<50.0	<50.0	56.8
Vertical Delineation Samples													
S-1	1/12/2023	3-3.5'	<0.00199	<0.00199	<0.00199	<0.00398	<0.00398	<50.0	<50.0	<50.0	<50.0	<50.0	263
S-2	1/12/2023	3-3.5'	<0.00200	<0.00200	0.00290	0.00247	0.00537	<49.9	<49.9	<49.9	<49.9	<49.9	42.4
S-3	1/12/2023	1-1.5'	<0.00199	<0.00199	<0.00199	<0.00398	<0.00398	<50.0	<50.0	<50.0	<50.0	<50.0	169
	1/12/2023	2-2.5'	<0.00200	<0.00200	<0.00200	<0.00401	<0.00401	<50.0	<50.0	<50.0	<50.0	<50.0	101
S-4	1/12/2023	2-2.5	<0.00199	0.00595	0.00531	0.00786	0.0191	<49.9	<49.9	<49.9	<49.9	<49.9	75.0
	1/12/2023	3-3.5'	<0.00199	<0.00199	<0.00199	<0.00398	<0.00398	<50.0	<50.0	<50.0	<50.0	<50.0	126
Deferral Samples													
D-1	6/19/2023	4-4.5'	<0.050	<0.050	<0.050	<0.150	<0.300	<10.0	<10.0	<10.0	<10.0	<10.0	16
	6/19/2023	5-5.5'	<0.050	<0.050	<0.050	<0.150	<0.300	<10.0	<10.0	<10.0	<10.0	<10.0	16
	6/19/2023	6-6.5'	<0.050	<0.050	<0.050	<0.150	<0.300	<10.0	<10.0	<10.0	<10.0	<10.0	32
D-2	6/19/2023	4-4.5'	<0.050	<0.050	<0.050	<0.150	<0.300	<10.0	<10.0	<10.0	<10.0	<10.0	832
	6/19/2023	5-5.5'	<0.050	<0.050	<0.050	<0.150	<0.300	<10.0	<10.0	<10.0	<10.0	<10.0	1010
	6/19/2023	6-6.5'	<0.050	<0.050	<0.050	<0.150	<0.300	<10.0	<10.0	<10.0	<10.0	<10.0	1150
	6/19/2023	7-7.5'	<0.050	<0.050	<0.050	<0.150	<0.300	<10.0	<10.0	<10.0	<10.0	<10.0	272
	6/19/2023	8-8.5'	<0.050	<0.050	<0.050	<0.150	<0.300	<10.0	<10.0	<10.0	<10.0	<10.0	208

Notes:

- Values reported in mg/kg
- < = Value Less Than Reporting Limit (RL)
- Bold indicates Analyte Detected
- BTEX analyses by EPA Method SW 8021B
- TPH analyses by EPA Method SW 8015 Mod.
- GRO/DRO/MRO - Gasoline/Diesel/Motor Oil
- Yellow shaded cells indicate analytical samples that exceed the NMAC 19.15.29.12 Table I Closure Criteria for the site.
- Peach shaded cells indicate analytical samples that exceed the NMAC 19.15.29.13 Table I Closure Criteria for the site (Surface to 4 Feet Below Grade).
- Not Analyzed

 Sample Point Excavated

Table 2
Summary of Soil Analytical Data - Confirmation Samples
Regulus 26 Fed 1H Wellpad
Devon Energy Production Company
Eddy County, New Mexico

Sample ID	Sample Date	Depth (ft bgs)	Benzene	Toluene	Ethylbenzene	Xylenes	BTEX	TPH					Chloride
								GRO (C6-C10)	DRO (C10-C28)	GRO + DRO	MRO (C28-C35)	Total GRO/DRO/MRO	
			(mg/kg)	(mg/kg)	(mg/kg)	(mg/kg)	(mg/kg)	(mg/kg)	(mg/kg)	(mg/kg)	(mg/kg)	(mg/kg)	
			Table I Closure Criteria for Soil 51-100 feet Depth to Groundwater 19.15.29 NMAC										
10 mg/kg	---	---	---	50 mg/kg	---	---	1000 mg/kg	---	2500 mg/kg	10000 mg/kg			
Base Confirmation Samples													
CS-1	5/16/2023	4'	<0.050	<0.050	<0.050	<0.150	<0.300	<10.0	<10.0	<10.0	<10.0	<10.0	80
CS-2	5/16/2023	4'	<0.050	<0.050	<0.050	<0.150	<0.300	<10.0	<10.0	<10.0	<10.0	<10.0	80
CS-3	5/16/2023	4'	<0.050	<0.050	<0.050	<0.150	<0.300	<10.0	<10.0	<10.0	<10.0	<10.0	64
CS-4	5/16/2023	4'	<0.050	<0.050	<0.050	<0.150	<0.300	<10.0	<10.0	<10.0	<10.0	<10.0	96
CS-5	5/16/2023	4'	<0.050	<0.050	<0.050	<0.150	<0.300	<10.0	<10.0	<10.0	<10.0	<10.0	80
CS-6	5/16/2023	3'	<0.050	<0.050	<0.050	<0.150	<0.300	<10.0	<10.0	<10.0	<10.0	<10.0	144
CS-7	5/16/2023	3'	<0.050	<0.050	<0.050	<0.150	<0.300	<10.0	<10.0	<10.0	<10.0	<10.0	160
CS-8	5/16/2023	3'	<0.050	<0.050	<0.050	<0.150	<0.300	<10.0	<10.0	<10.0	<10.0	<10.0	144
CS-9	5/16/2023	3'	<0.050	<0.050	<0.050	<0.150	<0.300	<10.0	<10.0	<10.0	<10.0	<10.0	176
CS-10	5/16/2023	4'	<0.050	<0.050	<0.050	<0.150	<0.300	<10.0	<10.0	<10.0	<10.0	<10.0	560
CS-11	5/16/2023	4'	<0.050	<0.050	<0.050	<0.150	<0.300	<10.0	<10.0	<10.0	<10.0	<10.0	656
CS-12	5/16/2023	4'	<0.050	<0.050	<0.050	<0.150	<0.300	<10.0	<10.0	<10.0	<10.0	<10.0	464
CS-13	5/16/2023	4'	<0.050	<0.050	<0.050	<0.150	<0.300	<10.0	<10.0	<10.0	<10.0	<10.0	480
Sidewall Confirmation Samples													
SW-1	5/16/2023	0-4'	<0.050	<0.050	<0.050	<0.150	<0.300	<10.0	<10.0	<10.0	<10.0	<10.0	112
SW-2	5/16/2023	0-4'	<0.050	<0.050	<0.050	<0.150	<0.300	<10.0	<10.0	<10.0	<10.0	<10.0	48
SW-3	5/16/2023	0-4'	<0.050	<0.050	<0.050	<0.150	<0.300	<10.0	<10.0	<10.0	<10.0	<10.0	416
SW-4	5/16/2023	0-4'	<0.050	<0.050	<0.050	<0.150	<0.300	<10.0	199	199	24.8	223.8	144
SW-5	5/16/2023	0-4'	<0.050	0.07	<0.050	<0.150	<0.300	<10.0	3080	3080	986	4066	720
SW-6	5/16/2023	0-4'	<0.050	<0.050	<0.050	<0.150	<0.300	<10.0	<10.0	<10.0	<10.0	<10.0	400
SW-7	5/16/2023	3-4'	<0.050	<0.050	<0.050	<0.150	<0.300	<10.0	<10.0	<10.0	<10.0	<10.0	208
SW-8	5/16/2023	0-3'	<0.050	<0.050	<0.050	<0.150	<0.300	<10.0	288	288	230	518	1410
SW-9	5/16/2023	0-3'	<0.050	<0.050	<0.050	<0.150	<0.300	<10.0	11	11	<10.0	11	592
SW-10	5/16/2023	0-3'	<0.050	<0.050	<0.050	<0.150	<0.300	<10.0	<10.0	<10.0	<10.0	<10.0	80
SW-11	5/16/2023	3-4'	<0.050	<0.050	<0.050	<0.150	<0.300	<10.0	19.2	19.2	<10.0	19.2	528
SW-12	5/16/2023	0-4'	<0.050	<0.050	<0.050	<0.150	<0.300	<10.0	<10.0	<10.0	<10.0	<10.0	400
SW-13	5/16/2023	0-4'	<0.050	<0.050	<0.050	<0.150	<0.300	<10.0	<10.0	<10.0	<10.0	<10.0	144
SW-14	5/16/2023	0-4'	<0.050	<0.050	<0.050	<0.150	<0.300	<10.0	<10.0	<10.0	<10.0	<10.0	304
SW-15	5/16/2023	0-4'	<0.050	<0.050	<0.050	<0.150	<0.300	<10.0	<10.0	<10.0	<10.0	<10.0	96
SW-16	5/16/2023	0-4'	<0.050	<0.050	<0.050	<0.150	<0.300	<10.0	<10.0	<10.0	<10.0	<10.0	48
SW-17	5/16/2023	0-3'	<0.050	<0.050	<0.050	<0.150	<0.300	<10.0	<10.0	<10.0	<10.0	<10.0	560

Notes:

- Values reported in mg/kg
- < = Value Less Than Reporting Limit (RL)
- Bold indicates Analyte Detected
- BTEX analyses by EPA Method SW 8021B
- TPH analyses by EPA Method SW 8015 Mod.
- GRO/DRO/MRO - Gasoline/Diesel/Motor Oil
- Yellow shaded cells indicate analytical samples that exceed the NMAC 19.15.29.12 Table I Closure Criteria for the site.
- Peach shaded cells indicate analytical samples that exceed the NMAC 19.15.29.13 Table I Closure Criteria for the site (Surface to 4 Feet Below Grade).
- Not Analyzed

SP-1 Sample Point Excavated

FIGURES

Document Path: P:\2023 PROJECTS\DEVON\IRSC\236728 - Regulus 26 Federal 1H\7 - Figures\GIS\Figure_1_SL.mxd

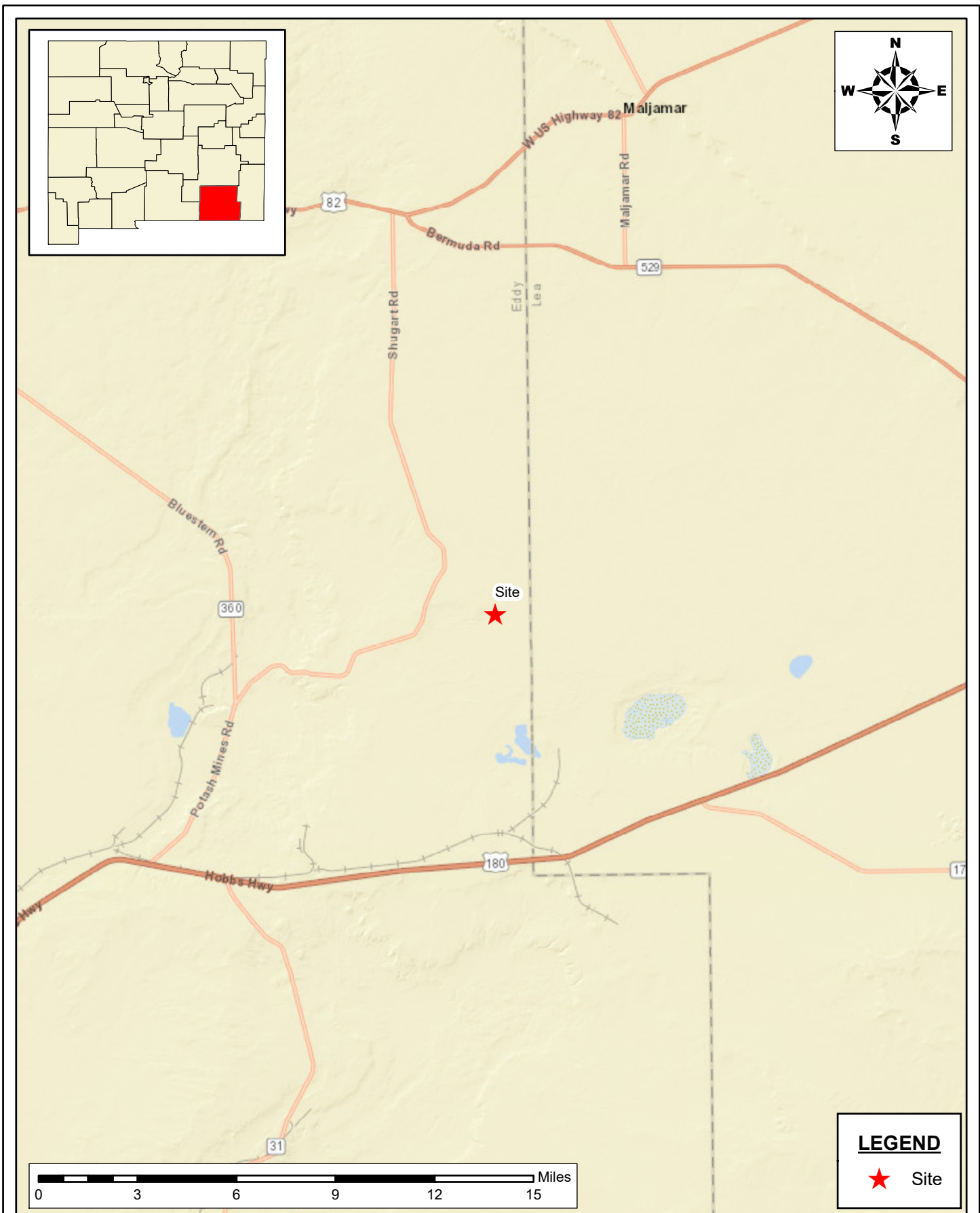

**SITE LOCATION MAP
REMEDIAL ACTION REPORT
REGULUS 26 FEDERAL 1H
DEVON ENERGY PRODUCTION COMPANY
EDDY COUNTY, NEW MEXICO**

SCALE: As Shown

Date: 1/13/2023

PROJECT #: 236728



New Tech Global Environmental, LLC
911 Regional Park Drive
Houston, Texas 77060
T - 281.872.9300
F - 281.872.4521
Web: www.ntgenviroinmental.com

NOTES:

1. Base Image: ESRI Maps & Data 2013
2. Map Projection: NAD 1983

DRAWING NUMBER:

FIGURE 1

SHEET NUMBER:

1 of 1

Document Path: P:\2023 PROJECTS\DEVON\IRSC\236728 - Regulus 26 Federal 1H\7 - Figures\GIS\Figure_2_SA.mxd

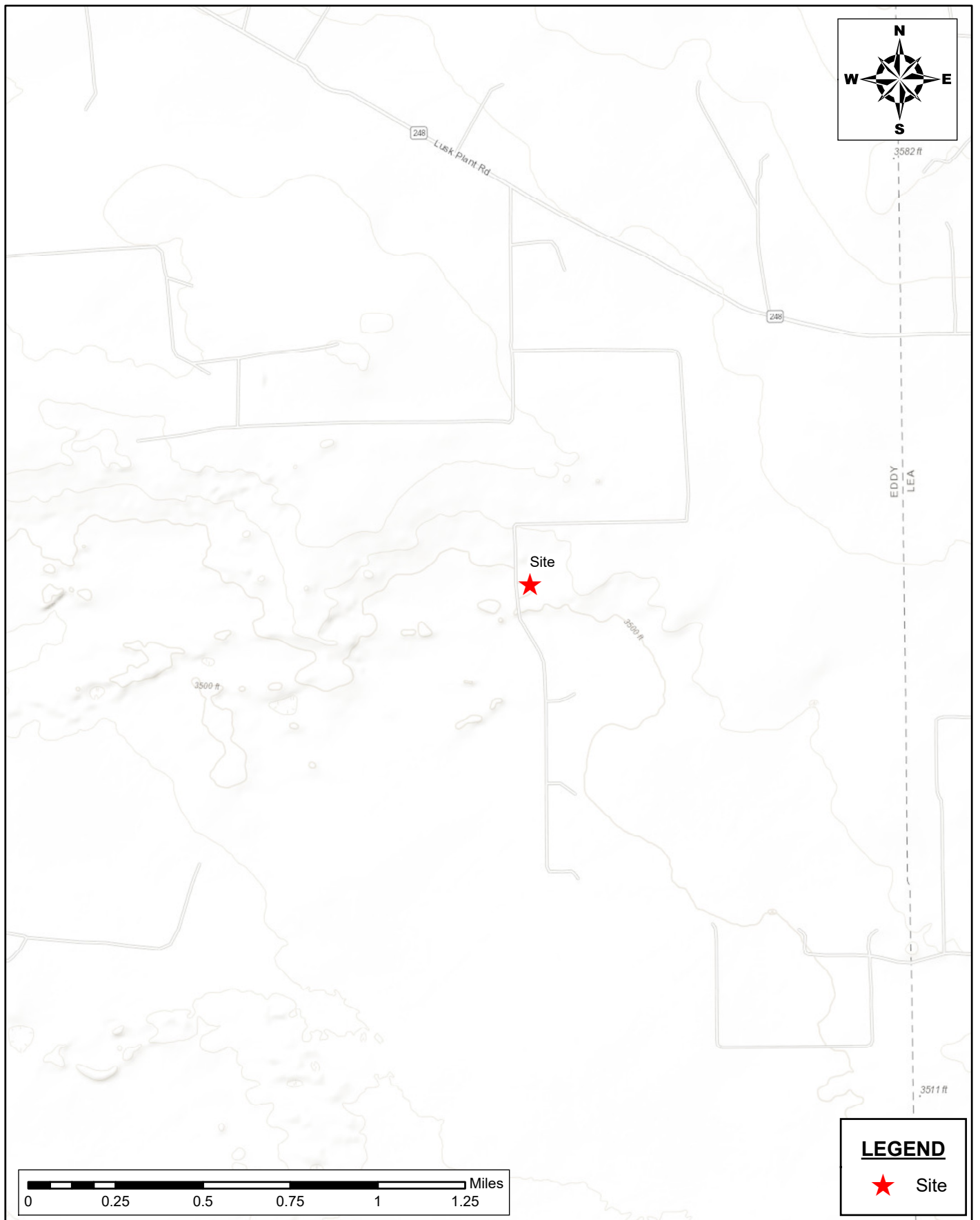

SITE AREA MAP
REMEDIATION ACTION REPORT
 REGULUS 26 FEDERAL 1H
 DEVON ENERGY PRODUCTION COMPANY
 EDDY COUNTY, NEW MEXICO

SCALE: As Shown

Date: 1/13/2023

PROJECT #: 236728



New Tech Global Environmental, LLC
 911 Regional Park Drive
 Houston, Texas 77060
 T - 281.872.9300
 F - 281.872.4521
 Web: www.ntgenviroinmental.com

NOTES:

1. Base Image: ESRI Maps & Data 2013
2. Map Projection: NAD 1983

DRAWING NUMBER:

FIGURE 2

SHEET NUMBER:

1 of 1

Document Path: P:\2023 PROJECTS\DEVON\IRSC\236728 - Regulus 26 Federal 1H\7 - Figures\GIS\Figure_3 BA.mxd

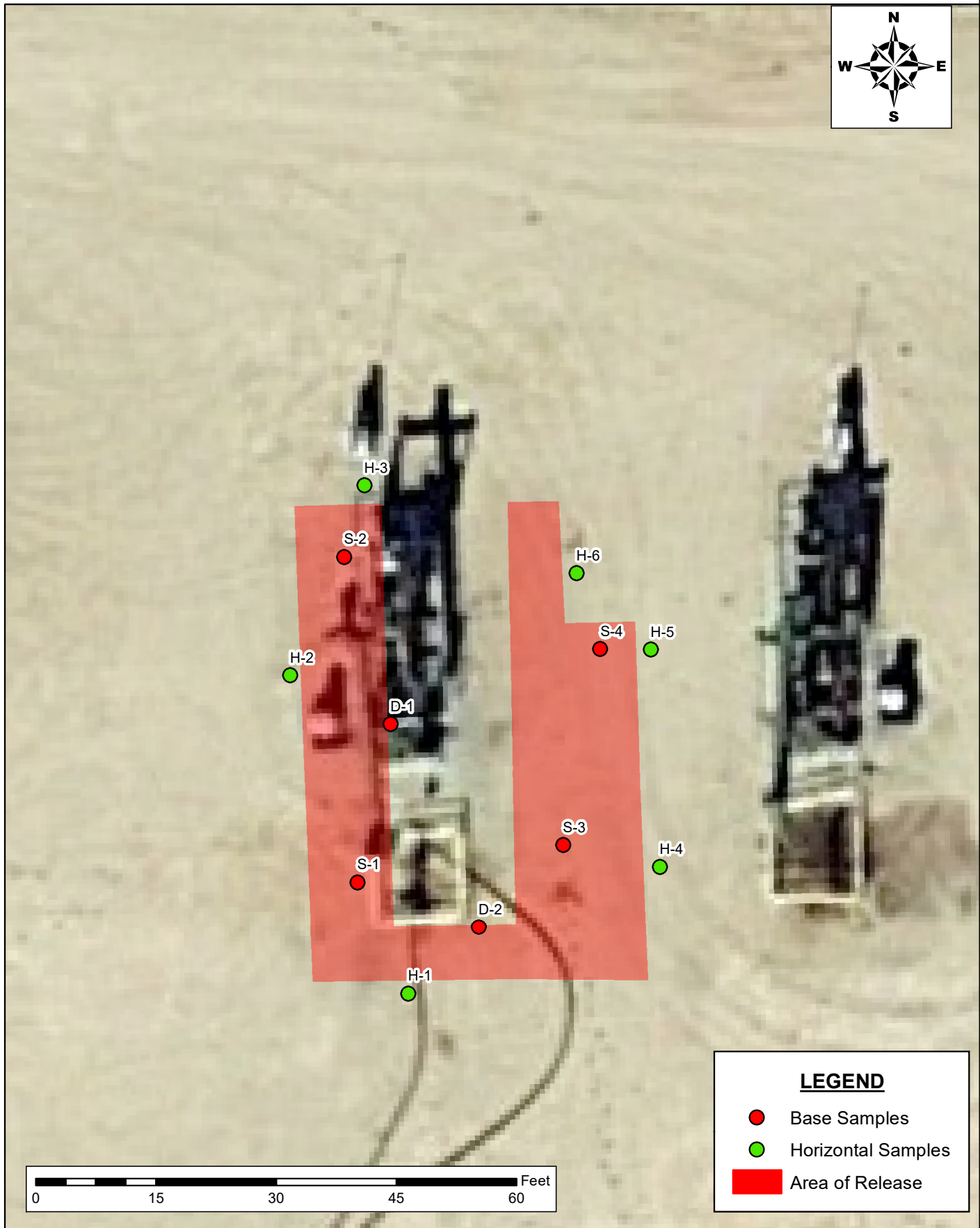

**INITIAL ASSESSMENT MAP
REMEDIAL ACTION REPORT**
 REGULUS 26 FEDERAL 1H
 DEVON ENERGY COMPANY
 EDDY COUNTY, NEW MEXICO

SCALE: As Shown

Date: 6/28/2023

PROJECT #: 236728



New Tech Global Environmental, LLC
 911 Regional Park Drive
 Houston, Texas 77060
 T - 281.872.9300
 F - 281.872.4521
 Web: www.ntgenviroinmental.com

NOTES:

1. Base Image: ESRI Maps & Data 2013
2. Map Projection: NAD 1983

DRAWING NUMBER:

FIGURE 3

SHEET NUMBER:

1 of 1

Document Path: P:\2023 PROJECTS\DEVON\NRS\236728 - Regulus 26 Federal 1H\7- Figures\GIS\Figure_4 BA.mxd

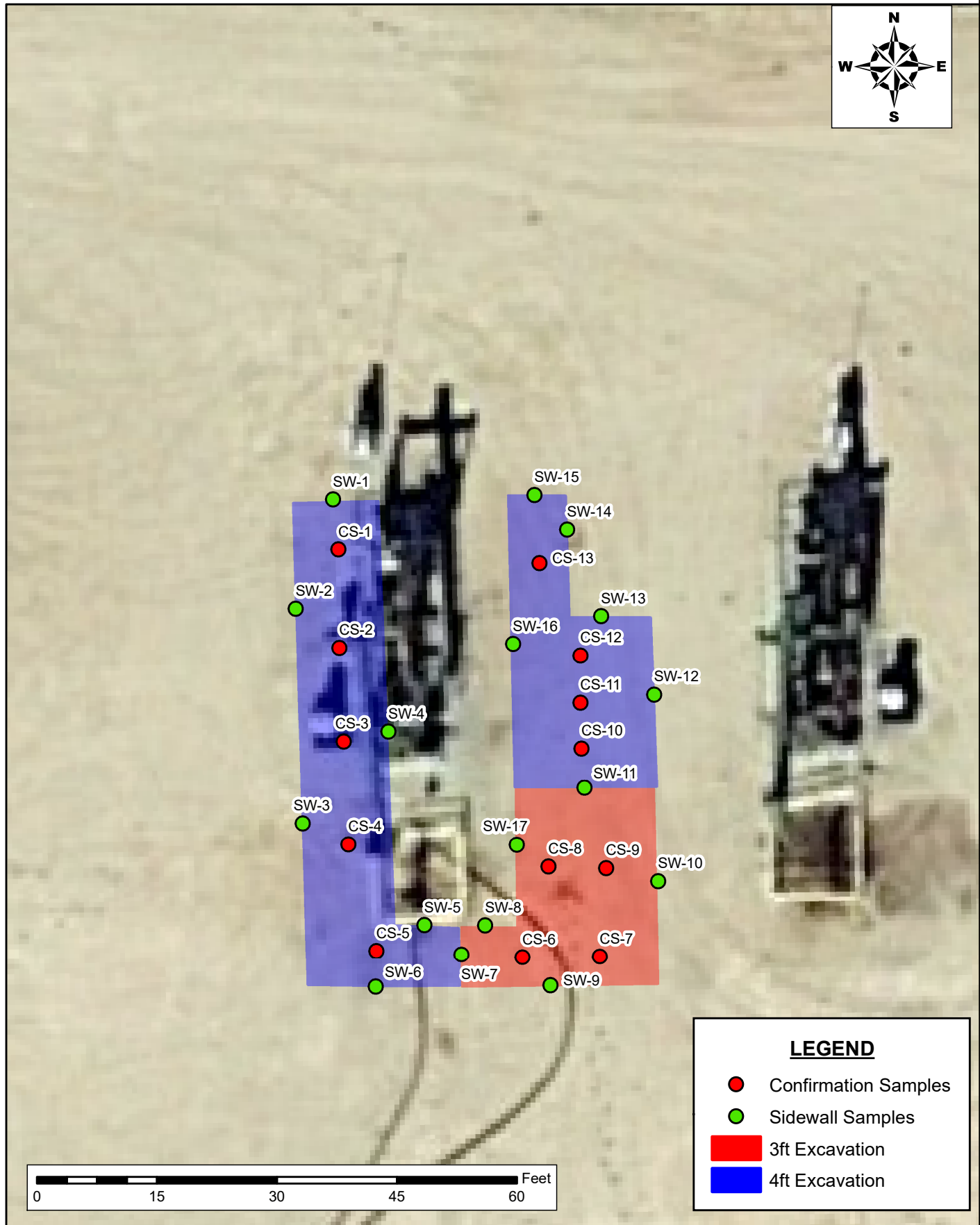

**FINAL CONFIRMATION MAP
REMEDIAL ACTION REPORT**
REGULUS 26 FEDERAL 1H DEVON
ENERGY PRODUCTION COMPANY
| EDDY COUNTY, NEW MEXICO

SCALE: As Shown

Date: 6/6/2023

PROJECT #: 236728



New Tech Global Environmental, LLC
911 Regional Park Drive
Houston, Texas 77060
T - 281.872.9300
F - 281.872.4521
Web: www.ntgenviroinmental.com

NOTES:

1. Base Image: ESRI Maps & Data 2013
2. Map Projection: NAD 1983

DRAWING NUMBER:

FIGURE 4

SHEET NUMBER:

1 of 1

PHOTOGRAPHIC LOG

PHOTOGRAPHIC LOG

Devon Energy Production Company
Regulus 26 Federal 1H

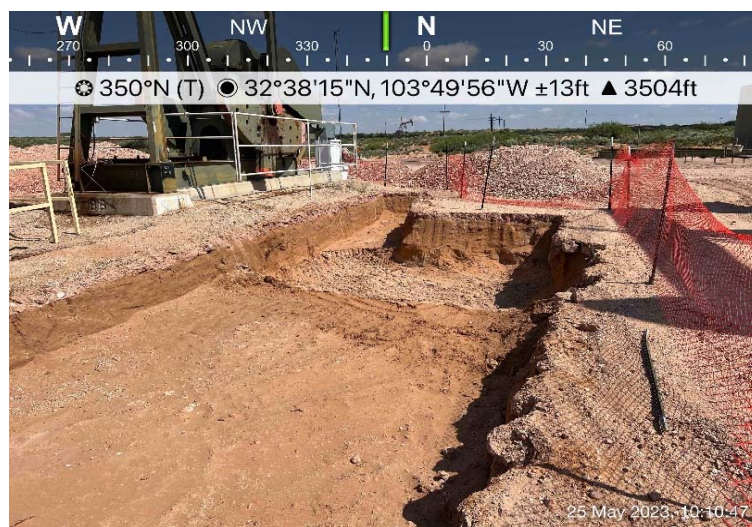
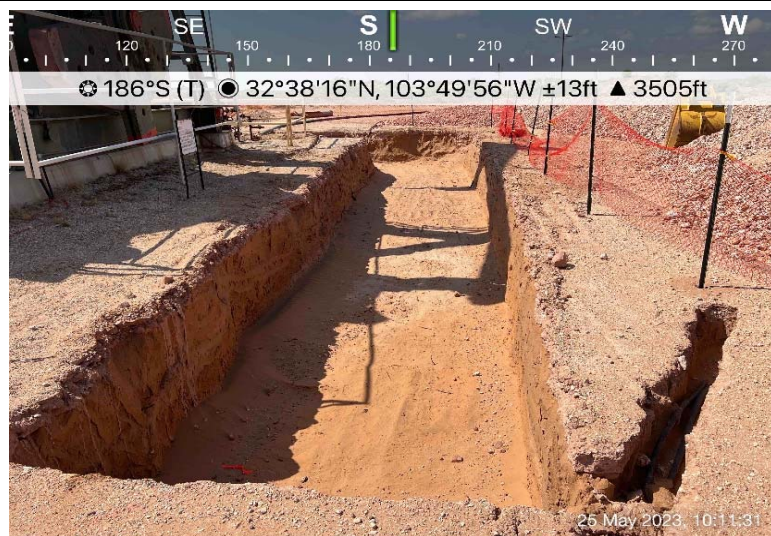
Photograph No. 1**Facility:** Regulus 26 Federal 1H**County:** Eddy County, New Mexico**Description:**
Area of excavation.**Photograph No. 2****Facility:** Regulus 26 Federal 1H**County:** Eddy County, New Mexico**Description:**
Area of excavation.**Photograph No. 3****Facility:** Regulus 26 Federal 1H**County:** Eddy County, New Mexico**Description:**
Area of excavation.

PHOTOGRAPHIC LOG

Devon Energy Production Company
Regulus 26 Federal 1H

Photograph No. 4**Facility:** Regulus 26 Federal 1H**County:** Eddy County, New Mexico**Description:**
Area of excavation.**Photograph No. 5****Facility:** Regulus 26 Federal 1H**County:** Eddy County, New Mexico**Description:**
Area of excavation.**Photograph No. 6****Facility:** Regulus 26 Federal 1H**County:** Eddy County, New Mexico**Description:**
Area of excavation.

PHOTOGRAPHIC LOG
Devon Energy Production Company
Regulus 26 Federal 1H

Photograph No. 7

Facility: Regulus 26 Federal 1H

County: Eddy County, New Mexico

Description:
Area of excavation.



LABORATORY REPORTS AND CHAIN-OF-CUSTODY DOCUMENTS



Environment Testing

1

2

3

4

5

6

7

8

9

10

11

12

13

14

ANALYTICAL REPORT

PREPARED FOR

Attn: Ethan Sessums

NT Global

701 Tradewinds Blvd

Midland, Texas 79706

Generated 1/23/2023 10:58:10 AM

JOB DESCRIPTION

Regulus 26 Federal 1H

SDG NUMBER 236728

JOB NUMBER

890-3840-1

Eurofins Carlsbad
1089 N Canal St.
Carlsbad NM 88220

Eurofins Carlsbad**Job Notes**

Analytical test results meet all requirements of the associated regulatory program (i.e., NELAC (TNI), DoD, and ISO 17025) unless otherwise noted under the individual analysis.

Authorization

Generated
1/23/2023 10:58:10 AM

Authorized for release by
Jessica Kramer, Project Manager
Jessica.Kramer@et.eurofinsus.com
(432)704-5440

Client: NT Global
Project/Site: Regulus 26 Federal 1H

Laboratory Job ID: 890-3840-1
SDG: 236728

Table of Contents

Cover Page	1
Table of Contents	3
Definitions/Glossary	4
Case Narrative	5
Client Sample Results	6
Surrogate Summary	16
QC Sample Results	17
QC Association Summary	21
Lab Chronicle	25
Certification Summary	29
Method Summary	30
Sample Summary	31
Chain of Custody	32
Receipt Checklists	34

1

2

3

4

5

6

7

8

9

10

11

12

13

14

Definitions/Glossary

Client: NT Global
Project/Site: Regulus 26 Federal 1H

Job ID: 890-3840-1
SDG: 236728

Qualifiers

GC VOA

Qualifier	Qualifier Description
U	Indicates the analyte was analyzed for but not detected.

GC Semi VOA

Qualifier	Qualifier Description
S1-	Surrogate recovery exceeds control limits, low biased.
U	Indicates the analyte was analyzed for but not detected.

HPLC/IC

Qualifier	Qualifier Description
U	Indicates the analyte was analyzed for but not detected.

Glossary

Abbreviation	These commonly used abbreviations may or may not be present in this report.
□	Listed under the "D" column to designate that the result is reported on a dry weight basis
%R	Percent Recovery
CFL	Contains Free Liquid
CFU	Colony Forming Unit
CNF	Contains No Free Liquid
DER	Duplicate Error Ratio (normalized absolute difference)
Dil Fac	Dilution Factor
DL	Detection Limit (DoD/DOE)
DL, RA, RE, IN	Indicates a Dilution, Re-analysis, Re-extraction, or additional Initial metals/anion analysis of the sample
DLC	Decision Level Concentration (Radiochemistry)
EDL	Estimated Detection Limit (Dioxin)
LOD	Limit of Detection (DoD/DOE)
LOQ	Limit of Quantitation (DoD/DOE)
MCL	EPA recommended "Maximum Contaminant Level"
MDA	Minimum Detectable Activity (Radiochemistry)
MDC	Minimum Detectable Concentration (Radiochemistry)
MDL	Method Detection Limit
ML	Minimum Level (Dioxin)
MPN	Most Probable Number
SQL	Method Quantitation Limit
NC	Not Calculated
ND	Not Detected at the reporting limit (or MDL or EDL if shown)
NEG	Negative / Absent
POS	Positive / Present
PQL	Practical Quantitation Limit
PRES	Presumptive
QC	Quality Control
RER	Relative Error Ratio (Radiochemistry)
RL	Reporting Limit or Requested Limit (Radiochemistry)
RPD	Relative Percent Difference, a measure of the relative difference between two points
TEF	Toxicity Equivalent Factor (Dioxin)
TEQ	Toxicity Equivalent Quotient (Dioxin)
TNTC	Too Numerous To Count

Case Narrative

Client: NT Global
Project/Site: Regulus 26 Federal 1H

Job ID: 890-3840-1
SDG: 236728

Job ID: 890-3840-1

Laboratory: Eurofins Carlsbad

Narrative

Job Narrative
890-3840-1

Receipt

The samples were received on 1/13/2023 12:17 PM. Unless otherwise noted below, the samples arrived in good condition, and, where required, properly preserved and on ice. The temperature of the cooler at receipt time was 2.6°C

Receipt Exceptions

The following samples were received and analyzed from an unpreserved bulk soil jar: H-1 (890-3840-1), H-2 (890-3840-2), H-3 (890-3840-3), H-4 (890-3840-4), H-5 (890-3840-5), H-6 (890-3840-6), S-1 (3-3.5) (890-3840-7), S-2 (3-3.5) (890-3840-8), S-3 (1-1.5) (890-3840-9), S-3 (2-2.5) (890-3840-10), S-4 (2-2.5) (890-3840-11) and S-4 (3-3.5) (890-3840-12).

GC VOA

No additional analytical or quality issues were noted, other than those described above or in the Definitions/ Glossary page.

GC Semi VOA

Method 8015MOD_NM: Surrogate recovery for the following sample was outside control limits: (890-3840-A-1-E MS). Evidence of matrix interference is present; therefore, re-extraction and/or re-analysis was not performed.

No additional analytical or quality issues were noted, other than those described above or in the Definitions/ Glossary page.

HPLC/IC

No additional analytical or quality issues were noted, other than those described above or in the Definitions/ Glossary page.

Client Sample Results

Client: NT Global
Project/Site: Regulus 26 Federal 1H

Job ID: 890-3840-1
SDG: 236728

Client Sample ID: H-1

Lab Sample ID: 890-3840-1

Date Collected: 01/12/23 00:00

Matrix: Solid

Date Received: 01/13/23 12:17

Method: SW846 8021B - Volatile Organic Compounds (GC)

Analyte	Result	Qualifier	RL	MDL	Unit	D	Prepared	Analyzed	Dil Fac
Benzene	0.00366		0.00202		mg/Kg		01/16/23 13:58	01/18/23 01:44	1
Toluene	0.00374		0.00202		mg/Kg		01/16/23 13:58	01/18/23 01:44	1
Ethylbenzene	0.00643		0.00202		mg/Kg		01/16/23 13:58	01/18/23 01:44	1
m-Xylene & p-Xylene	0.00766		0.00403		mg/Kg		01/16/23 13:58	01/18/23 01:44	1
o-Xylene	0.00469		0.00202		mg/Kg		01/16/23 13:58	01/18/23 01:44	1
Xylenes, Total	0.0124		0.00403		mg/Kg		01/16/23 13:58	01/18/23 01:44	1

Surrogate	%Recovery	Qualifier	Limits	Prepared	Analyzed	Dil Fac
4-Bromofluorobenzene (Surr)	97		70 - 130	01/16/23 13:58	01/18/23 01:44	1
1,4-Difluorobenzene (Surr)	113		70 - 130	01/16/23 13:58	01/18/23 01:44	1

Method: TAL SOP Total BTEX - Total BTEX Calculation

Analyte	Result	Qualifier	RL	MDL	Unit	D	Prepared	Analyzed	Dil Fac
Total BTEX	0.0262		0.00403		mg/Kg			01/19/23 14:42	1

Method: SW846 8015 NM - Diesel Range Organics (DRO) (GC)

Analyte	Result	Qualifier	RL	MDL	Unit	D	Prepared	Analyzed	Dil Fac
Total TPH	<49.9	U	49.9		mg/Kg			01/23/23 11:26	1

Method: SW846 8015B NM - Diesel Range Organics (DRO) (GC)

Analyte	Result	Qualifier	RL	MDL	Unit	D	Prepared	Analyzed	Dil Fac
Gasoline Range Organics (GRO)-C6-C10	<49.9	U	49.9		mg/Kg		01/17/23 10:42	01/20/23 10:50	1
Diesel Range Organics (Over C10-C28)	<49.9	U	49.9		mg/Kg		01/17/23 10:42	01/20/23 10:50	1
Oil Range Organics (Over C28-C36)	<49.9	U	49.9		mg/Kg		01/17/23 10:42	01/20/23 10:50	1
Surrogate	%Recovery	Qualifier	Limits				Prepared	Analyzed	Dil Fac
1-Chlorooctane	104		70 - 130				01/17/23 10:42	01/20/23 10:50	1
o-Terphenyl	93		70 - 130				01/17/23 10:42	01/20/23 10:50	1

Method: MCAWW 300.0 - Anions, Ion Chromatography - Soluble

Analyte	Result	Qualifier	RL	MDL	Unit	D	Prepared	Analyzed	Dil Fac
Chloride	14.2		5.00		mg/Kg			01/18/23 14:28	1

Client Sample ID: H-2

Lab Sample ID: 890-3840-2

Date Collected: 01/12/23 00:00

Matrix: Solid

Date Received: 01/13/23 12:17

Method: SW846 8021B - Volatile Organic Compounds (GC)

Analyte	Result	Qualifier	RL	MDL	Unit	D	Prepared	Analyzed	Dil Fac
Benzene	<0.00198	U	0.00198		mg/Kg		01/16/23 13:58	01/18/23 02:04	1
Toluene	<0.00198	U	0.00198		mg/Kg		01/16/23 13:58	01/18/23 02:04	1
Ethylbenzene	<0.00198	U	0.00198		mg/Kg		01/16/23 13:58	01/18/23 02:04	1
m-Xylene & p-Xylene	<0.00396	U	0.00396		mg/Kg		01/16/23 13:58	01/18/23 02:04	1
o-Xylene	<0.00198	U	0.00198		mg/Kg		01/16/23 13:58	01/18/23 02:04	1
Xylenes, Total	<0.00396	U	0.00396		mg/Kg		01/16/23 13:58	01/18/23 02:04	1

Surrogate	%Recovery	Qualifier	Limits	Prepared	Analyzed	Dil Fac
4-Bromofluorobenzene (Surr)	127		70 - 130	01/16/23 13:58	01/18/23 02:04	1
1,4-Difluorobenzene (Surr)	103		70 - 130	01/16/23 13:58	01/18/23 02:04	1

Eurofins Carlsbad

Client Sample Results

Client: NT Global
Project/Site: Regulus 26 Federal 1H

Job ID: 890-3840-1
SDG: 236728

Client Sample ID: H-2

Lab Sample ID: 890-3840-2

Date Collected: 01/12/23 00:00

Matrix: Solid

Date Received: 01/13/23 12:17

Method: TAL SOP Total BTEX - Total BTEX Calculation

Analyte	Result	Qualifier	RL	MDL	Unit	D	Prepared	Analyzed	Dil Fac
Total BTEX	<0.00396	U	0.00396		mg/Kg			01/19/23 14:42	1

Method: SW846 8015 NM - Diesel Range Organics (DRO) (GC)

Analyte	Result	Qualifier	RL	MDL	Unit	D	Prepared	Analyzed	Dil Fac
Total TPH	51.0		49.8		mg/Kg			01/23/23 11:26	1

Method: SW846 8015B NM - Diesel Range Organics (DRO) (GC)

Analyte	Result	Qualifier	RL	MDL	Unit	D	Prepared	Analyzed	Dil Fac
Gasoline Range Organics (GRO)-C6-C10	<49.8	U	49.8		mg/Kg		01/17/23 10:42	01/20/23 11:56	1
Diesel Range Organics (Over C10-C28)	51.0		49.8		mg/Kg		01/17/23 10:42	01/20/23 11:56	1
Oil Range Organics (Over C28-C36)	<49.8	U	49.8		mg/Kg		01/17/23 10:42	01/20/23 11:56	1
Surrogate	%Recovery	Qualifier	Limits				Prepared	Analyzed	Dil Fac
1-Chlorooctane	104		70 - 130				01/17/23 10:42	01/20/23 11:56	1
o-Terphenyl	89		70 - 130				01/17/23 10:42	01/20/23 11:56	1

Method: MCAWW 300.0 - Anions, Ion Chromatography - Soluble

Analyte	Result	Qualifier	RL	MDL	Unit	D	Prepared	Analyzed	Dil Fac
Chloride	17.1		4.97		mg/Kg			01/18/23 14:34	1

Client Sample ID: H-3

Lab Sample ID: 890-3840-3

Date Collected: 01/12/23 00:00

Matrix: Solid

Date Received: 01/13/23 12:17

Method: SW846 8021B - Volatile Organic Compounds (GC)

Analyte	Result	Qualifier	RL	MDL	Unit	D	Prepared	Analyzed	Dil Fac
Benzene	<0.00200	U	0.00200		mg/Kg		01/16/23 13:58	01/18/23 02:25	1
Toluene	<0.00200	U	0.00200		mg/Kg		01/16/23 13:58	01/18/23 02:25	1
Ethylbenzene	<0.00200	U	0.00200		mg/Kg		01/16/23 13:58	01/18/23 02:25	1
m-Xylene & p-Xylene	<0.00399	U	0.00399		mg/Kg		01/16/23 13:58	01/18/23 02:25	1
o-Xylene	<0.00200	U	0.00200		mg/Kg		01/16/23 13:58	01/18/23 02:25	1
Xylenes, Total	<0.00399	U	0.00399		mg/Kg		01/16/23 13:58	01/18/23 02:25	1
Surrogate	%Recovery	Qualifier	Limits				Prepared	Analyzed	Dil Fac
4-Bromofluorobenzene (Surr)	120		70 - 130				01/16/23 13:58	01/18/23 02:25	1
1,4-Difluorobenzene (Surr)	102		70 - 130				01/16/23 13:58	01/18/23 02:25	1

Method: TAL SOP Total BTEX - Total BTEX Calculation

Analyte	Result	Qualifier	RL	MDL	Unit	D	Prepared	Analyzed	Dil Fac
Total BTEX	<0.00399	U	0.00399		mg/Kg			01/19/23 14:42	1

Method: SW846 8015 NM - Diesel Range Organics (DRO) (GC)

Analyte	Result	Qualifier	RL	MDL	Unit	D	Prepared	Analyzed	Dil Fac
Total TPH	77.2		49.9		mg/Kg			01/23/23 11:26	1

Method: SW846 8015B NM - Diesel Range Organics (DRO) (GC)

Analyte	Result	Qualifier	RL	MDL	Unit	D	Prepared	Analyzed	Dil Fac
Gasoline Range Organics (GRO)-C6-C10	<49.9	U	49.9		mg/Kg		01/17/23 10:42	01/20/23 13:46	1
Diesel Range Organics (Over C10-C28)	77.2		49.9		mg/Kg		01/17/23 10:42	01/20/23 13:46	1

Eurofins Carlsbad

Client Sample Results

Client: NT Global
Project/Site: Regulus 26 Federal 1H

Job ID: 890-3840-1
SDG: 236728

Client Sample ID: H-3

Lab Sample ID: 890-3840-3

Date Collected: 01/12/23 00:00

Matrix: Solid

Date Received: 01/13/23 12:17

Method: SW846 8015B NM - Diesel Range Organics (DRO) (GC) (Continued)

Analyte	Result	Qualifier	RL	MDL	Unit	D	Prepared	Analyzed	Dil Fac
Oil Range Organics (Over C28-C36)	<49.9	U	49.9		mg/Kg		01/17/23 10:42	01/20/23 13:46	1
Surrogate	%Recovery	Qualifier	Limits				Prepared	Analyzed	Dil Fac
1-Chlorooctane	127		70 - 130				01/17/23 10:42	01/20/23 13:46	1
o-Terphenyl	107		70 - 130				01/17/23 10:42	01/20/23 13:46	1

Method: MCAWW 300.0 - Anions, Ion Chromatography - Soluble

Analyte	Result	Qualifier	RL	MDL	Unit	D	Prepared	Analyzed	Dil Fac
Chloride	61.2		5.05		mg/Kg			01/18/23 14:39	1

Client Sample ID: H-4

Lab Sample ID: 890-3840-4

Date Collected: 01/12/23 00:00

Matrix: Solid

Date Received: 01/13/23 12:17

Method: SW846 8021B - Volatile Organic Compounds (GC)

Analyte	Result	Qualifier	RL	MDL	Unit	D	Prepared	Analyzed	Dil Fac
Benzene	<0.00201	U	0.00201		mg/Kg		01/16/23 13:58	01/18/23 02:45	1
Toluene	<0.00201	U	0.00201		mg/Kg		01/16/23 13:58	01/18/23 02:45	1
Ethylbenzene	<0.00201	U	0.00201		mg/Kg		01/16/23 13:58	01/18/23 02:45	1
m-Xylene & p-Xylene	<0.00402	U	0.00402		mg/Kg		01/16/23 13:58	01/18/23 02:45	1
o-Xylene	<0.00201	U	0.00201		mg/Kg		01/16/23 13:58	01/18/23 02:45	1
Xylenes, Total	<0.00402	U	0.00402		mg/Kg		01/16/23 13:58	01/18/23 02:45	1
Surrogate	%Recovery	Qualifier	Limits				Prepared	Analyzed	Dil Fac
4-Bromofluorobenzene (Surr)	128		70 - 130				01/16/23 13:58	01/18/23 02:45	1
1,4-Difluorobenzene (Surr)	102		70 - 130				01/16/23 13:58	01/18/23 02:45	1

Method: TAL SOP Total BTEX - Total BTEX Calculation

Analyte	Result	Qualifier	RL	MDL	Unit	D	Prepared	Analyzed	Dil Fac
Total BTEX	<0.00402	U	0.00402		mg/Kg			01/19/23 14:42	1

Method: SW846 8015 NM - Diesel Range Organics (DRO) (GC)

Analyte	Result	Qualifier	RL	MDL	Unit	D	Prepared	Analyzed	Dil Fac
Total TPH	<49.8	U	49.8		mg/Kg			01/23/23 11:26	1

Method: SW846 8015B NM - Diesel Range Organics (DRO) (GC)

Analyte	Result	Qualifier	RL	MDL	Unit	D	Prepared	Analyzed	Dil Fac
Gasoline Range Organics (GRO)-C6-C10	<49.8	U	49.8		mg/Kg		01/17/23 10:42	01/20/23 14:09	1
Diesel Range Organics (Over C10-C28)	<49.8	U	49.8		mg/Kg		01/17/23 10:42	01/20/23 14:09	1
Oil Range Organics (Over C28-C36)	<49.8	U	49.8		mg/Kg		01/17/23 10:42	01/20/23 14:09	1
Surrogate	%Recovery	Qualifier	Limits				Prepared	Analyzed	Dil Fac
1-Chlorooctane	118		70 - 130				01/17/23 10:42	01/20/23 14:09	1
o-Terphenyl	100		70 - 130				01/17/23 10:42	01/20/23 14:09	1

Method: MCAWW 300.0 - Anions, Ion Chromatography - Soluble

Analyte	Result	Qualifier	RL	MDL	Unit	D	Prepared	Analyzed	Dil Fac
Chloride	55.9		4.99		mg/Kg			01/18/23 14:45	1

Eurofins Carlsbad

Client Sample Results

Client: NT Global
Project/Site: Regulus 26 Federal 1H

Job ID: 890-3840-1
SDG: 236728

Client Sample ID: H-5

Lab Sample ID: 890-3840-5

Date Collected: 01/12/23 00:00

Matrix: Solid

Date Received: 01/13/23 12:17

Method: SW846 8021B - Volatile Organic Compounds (GC)

Analyte	Result	Qualifier	RL	MDL	Unit	D	Prepared	Analyzed	Dil Fac
Benzene	<0.00201	U	0.00201		mg/Kg		01/16/23 13:58	01/18/23 03:05	1
Toluene	<0.00201	U	0.00201		mg/Kg		01/16/23 13:58	01/18/23 03:05	1
Ethylbenzene	<0.00201	U	0.00201		mg/Kg		01/16/23 13:58	01/18/23 03:05	1
m-Xylene & p-Xylene	<0.00402	U	0.00402		mg/Kg		01/16/23 13:58	01/18/23 03:05	1
o-Xylene	<0.00201	U	0.00201		mg/Kg		01/16/23 13:58	01/18/23 03:05	1
Xylenes, Total	<0.00402	U	0.00402		mg/Kg		01/16/23 13:58	01/18/23 03:05	1

Surrogate	%Recovery	Qualifier	Limits	Prepared	Analyzed	Dil Fac
4-Bromofluorobenzene (Surr)	128		70 - 130	01/16/23 13:58	01/18/23 03:05	1
1,4-Difluorobenzene (Surr)	103		70 - 130	01/16/23 13:58	01/18/23 03:05	1

Method: TAL SOP Total BTEX - Total BTEX Calculation

Analyte	Result	Qualifier	RL	MDL	Unit	D	Prepared	Analyzed	Dil Fac
Total BTEX	<0.00402	U	0.00402		mg/Kg			01/19/23 14:42	1

Method: SW846 8015 NM - Diesel Range Organics (DRO) (GC)

Analyte	Result	Qualifier	RL	MDL	Unit	D	Prepared	Analyzed	Dil Fac
Total TPH	<49.9	U	49.9		mg/Kg			01/23/23 11:26	1

Method: SW846 8015B NM - Diesel Range Organics (DRO) (GC)

Analyte	Result	Qualifier	RL	MDL	Unit	D	Prepared	Analyzed	Dil Fac
Gasoline Range Organics (GRO)-C6-C10	<49.9	U	49.9		mg/Kg		01/17/23 10:42	01/20/23 14:31	1
Diesel Range Organics (Over C10-C28)	<49.9	U	49.9		mg/Kg		01/17/23 10:42	01/20/23 14:31	1
Oil Range Organics (Over C28-C36)	<49.9	U	49.9		mg/Kg		01/17/23 10:42	01/20/23 14:31	1

Surrogate	%Recovery	Qualifier	Limits	Prepared	Analyzed	Dil Fac
1-Chlorooctane	96		70 - 130	01/17/23 10:42	01/20/23 14:31	1
o-Terphenyl	83		70 - 130	01/17/23 10:42	01/20/23 14:31	1

Method: MCAWW 300.0 - Anions, Ion Chromatography - Soluble

Analyte	Result	Qualifier	RL	MDL	Unit	D	Prepared	Analyzed	Dil Fac
Chloride	8.85		5.01		mg/Kg			01/18/23 15:02	1

Client Sample ID: H-6

Lab Sample ID: 890-3840-6

Date Collected: 01/12/23 00:00

Matrix: Solid

Date Received: 01/13/23 12:17

Method: SW846 8021B - Volatile Organic Compounds (GC)

Analyte	Result	Qualifier	RL	MDL	Unit	D	Prepared	Analyzed	Dil Fac
Benzene	<0.00198	U	0.00198		mg/Kg		01/16/23 13:58	01/18/23 03:26	1
Toluene	<0.00198	U	0.00198		mg/Kg		01/16/23 13:58	01/18/23 03:26	1
Ethylbenzene	<0.00198	U	0.00198		mg/Kg		01/16/23 13:58	01/18/23 03:26	1
m-Xylene & p-Xylene	<0.00396	U	0.00396		mg/Kg		01/16/23 13:58	01/18/23 03:26	1
o-Xylene	<0.00198	U	0.00198		mg/Kg		01/16/23 13:58	01/18/23 03:26	1
Xylenes, Total	<0.00396	U	0.00396		mg/Kg		01/16/23 13:58	01/18/23 03:26	1

Surrogate	%Recovery	Qualifier	Limits	Prepared	Analyzed	Dil Fac
4-Bromofluorobenzene (Surr)	125		70 - 130	01/16/23 13:58	01/18/23 03:26	1
1,4-Difluorobenzene (Surr)	98		70 - 130	01/16/23 13:58	01/18/23 03:26	1

Eurofins Carlsbad

Client Sample Results

Client: NT Global
Project/Site: Regulus 26 Federal 1H

Job ID: 890-3840-1
SDG: 236728

Client Sample ID: H-6

Lab Sample ID: 890-3840-6

Date Collected: 01/12/23 00:00

Matrix: Solid

Date Received: 01/13/23 12:17

Method: TAL SOP Total BTEX - Total BTEX Calculation

Analyte	Result	Qualifier	RL	MDL	Unit	D	Prepared	Analyzed	Dil Fac
Total BTEX	<0.00396	U	0.00396		mg/Kg			01/19/23 14:42	1

Method: SW846 8015 NM - Diesel Range Organics (DRO) (GC)

Analyte	Result	Qualifier	RL	MDL	Unit	D	Prepared	Analyzed	Dil Fac
Total TPH	<50.0	U	50.0		mg/Kg			01/23/23 11:26	1

Method: SW846 8015B NM - Diesel Range Organics (DRO) (GC)

Analyte	Result	Qualifier	RL	MDL	Unit	D	Prepared	Analyzed	Dil Fac
Gasoline Range Organics (GRO)-C6-C10	<50.0	U	50.0		mg/Kg		01/17/23 10:42	01/20/23 14:53	1
Diesel Range Organics (Over C10-C28)	<50.0	U	50.0		mg/Kg		01/17/23 10:42	01/20/23 14:53	1
Oil Range Organics (Over C28-C36)	<50.0	U	50.0		mg/Kg		01/17/23 10:42	01/20/23 14:53	1
Surrogate	%Recovery	Qualifier	Limits				Prepared	Analyzed	Dil Fac
1-Chlorooctane	129		70 - 130				01/17/23 10:42	01/20/23 14:53	1
o-Terphenyl	106		70 - 130				01/17/23 10:42	01/20/23 14:53	1

Method: MCAWW 300.0 - Anions, Ion Chromatography - Soluble

Analyte	Result	Qualifier	RL	MDL	Unit	D	Prepared	Analyzed	Dil Fac
Chloride	56.8		5.00		mg/Kg			01/18/23 15:08	1

Client Sample ID: S-1 (3-3.5)

Lab Sample ID: 890-3840-7

Date Collected: 01/12/23 00:00

Matrix: Solid

Date Received: 01/13/23 12:17

Sample Depth: 3 - 3.5

Method: SW846 8021B - Volatile Organic Compounds (GC)

Analyte	Result	Qualifier	RL	MDL	Unit	D	Prepared	Analyzed	Dil Fac
Benzene	<0.00199	U	0.00199		mg/Kg		01/16/23 13:58	01/18/23 03:46	1
Toluene	<0.00199	U	0.00199		mg/Kg		01/16/23 13:58	01/18/23 03:46	1
Ethylbenzene	<0.00199	U	0.00199		mg/Kg		01/16/23 13:58	01/18/23 03:46	1
m-Xylene & p-Xylene	<0.00398	U	0.00398		mg/Kg		01/16/23 13:58	01/18/23 03:46	1
o-Xylene	<0.00199	U	0.00199		mg/Kg		01/16/23 13:58	01/18/23 03:46	1
Xylenes, Total	<0.00398	U	0.00398		mg/Kg		01/16/23 13:58	01/18/23 03:46	1
Surrogate	%Recovery	Qualifier	Limits				Prepared	Analyzed	Dil Fac
4-Bromofluorobenzene (Surr)	130		70 - 130				01/16/23 13:58	01/18/23 03:46	1
1,4-Difluorobenzene (Surr)	105		70 - 130				01/16/23 13:58	01/18/23 03:46	1

Method: TAL SOP Total BTEX - Total BTEX Calculation

Analyte	Result	Qualifier	RL	MDL	Unit	D	Prepared	Analyzed	Dil Fac
Total BTEX	<0.00398	U	0.00398		mg/Kg			01/19/23 14:42	1

Method: SW846 8015 NM - Diesel Range Organics (DRO) (GC)

Analyte	Result	Qualifier	RL	MDL	Unit	D	Prepared	Analyzed	Dil Fac
Total TPH	<50.0	U	50.0		mg/Kg			01/23/23 11:26	1

Method: SW846 8015B NM - Diesel Range Organics (DRO) (GC)

Analyte	Result	Qualifier	RL	MDL	Unit	D	Prepared	Analyzed	Dil Fac
Gasoline Range Organics (GRO)-C6-C10	<50.0	U	50.0		mg/Kg		01/17/23 10:42	01/20/23 15:37	1

Eurofins Carlsbad

Client Sample Results

Client: NT Global
Project/Site: Regulus 26 Federal 1H

Job ID: 890-3840-1
SDG: 236728

Client Sample ID: S-1 (3-3.5)

Lab Sample ID: 890-3840-7

Date Collected: 01/12/23 00:00

Matrix: Solid

Date Received: 01/13/23 12:17

Sample Depth: 3 - 3.5

Method: SW846 8015B NM - Diesel Range Organics (DRO) (GC) (Continued)

Analyte	Result	Qualifier	RL	MDL	Unit	D	Prepared	Analyzed	Dil Fac
Diesel Range Organics (Over C10-C28)	<50.0	U	50.0		mg/Kg		01/17/23 10:42	01/20/23 15:37	1
Oil Range Organics (Over C28-C36)	<50.0	U	50.0		mg/Kg		01/17/23 10:42	01/20/23 15:37	1
Surrogate	%Recovery	Qualifier	Limits				Prepared	Analyzed	Dil Fac
1-Chlorooctane	125		70 - 130				01/17/23 10:42	01/20/23 15:37	1
o-Terphenyl	108		70 - 130				01/17/23 10:42	01/20/23 15:37	1

Method: MCAWW 300.0 - Anions, Ion Chromatography - Soluble

Analyte	Result	Qualifier	RL	MDL	Unit	D	Prepared	Analyzed	Dil Fac
Chloride	263		5.02		mg/Kg			01/18/23 15:13	1

Client Sample ID: S-2 (3-3.5)

Lab Sample ID: 890-3840-8

Date Collected: 01/12/23 00:00

Matrix: Solid

Date Received: 01/13/23 12:17

Sample Depth: 3 - 3.5

Method: SW846 8021B - Volatile Organic Compounds (GC)

Analyte	Result	Qualifier	RL	MDL	Unit	D	Prepared	Analyzed	Dil Fac
Benzene	<0.00200	U	0.00200		mg/Kg		01/16/23 13:58	01/18/23 04:07	1
Toluene	<0.00200	U	0.00200		mg/Kg		01/16/23 13:58	01/18/23 04:07	1
Ethylbenzene	0.00290		0.00200		mg/Kg		01/16/23 13:58	01/18/23 04:07	1
m-Xylene & p-Xylene	<0.00399	U	0.00399		mg/Kg		01/16/23 13:58	01/18/23 04:07	1
o-Xylene	0.00247		0.00200		mg/Kg		01/16/23 13:58	01/18/23 04:07	1
Xylenes, Total	<0.00399	U	0.00399		mg/Kg		01/16/23 13:58	01/18/23 04:07	1
Surrogate	%Recovery	Qualifier	Limits				Prepared	Analyzed	Dil Fac
4-Bromofluorobenzene (Surr)	121		70 - 130				01/16/23 13:58	01/18/23 04:07	1
1,4-Difluorobenzene (Surr)	96		70 - 130				01/16/23 13:58	01/18/23 04:07	1

Method: TAL SOP Total BTEX - Total BTEX Calculation

Analyte	Result	Qualifier	RL	MDL	Unit	D	Prepared	Analyzed	Dil Fac
Total BTEX	0.00537		0.00399		mg/Kg			01/19/23 14:42	1

Method: SW846 8015 NM - Diesel Range Organics (DRO) (GC)

Analyte	Result	Qualifier	RL	MDL	Unit	D	Prepared	Analyzed	Dil Fac
Total TPH	<49.9	U	49.9		mg/Kg			01/23/23 11:26	1

Method: SW846 8015B NM - Diesel Range Organics (DRO) (GC)

Analyte	Result	Qualifier	RL	MDL	Unit	D	Prepared	Analyzed	Dil Fac
Gasoline Range Organics (GRO)-C6-C10	<49.9	U	49.9		mg/Kg		01/17/23 10:42	01/20/23 15:59	1
Diesel Range Organics (Over C10-C28)	<49.9	U	49.9		mg/Kg		01/17/23 10:42	01/20/23 15:59	1
Oil Range Organics (Over C28-C36)	<49.9	U	49.9		mg/Kg		01/17/23 10:42	01/20/23 15:59	1
Surrogate	%Recovery	Qualifier	Limits				Prepared	Analyzed	Dil Fac
1-Chlorooctane	102		70 - 130				01/17/23 10:42	01/20/23 15:59	1
o-Terphenyl	95		70 - 130				01/17/23 10:42	01/20/23 15:59	1

Eurofins Carlsbad

Client Sample Results

Client: NT Global
Project/Site: Regulus 26 Federal 1H

Job ID: 890-3840-1
SDG: 236728

Client Sample ID: S-2 (3-3.5)

Lab Sample ID: 890-3840-8

Date Collected: 01/12/23 00:00

Matrix: Solid

Date Received: 01/13/23 12:17

Sample Depth: 3 - 3.5

Method: MCAWW 300.0 - Anions, Ion Chromatography - Soluble

Analyte	Result	Qualifier	RL	MDL	Unit	D	Prepared	Analyzed	Dil Fac
Chloride	42.4		5.01		mg/Kg			01/18/23 15:19	1

Client Sample ID: S-3 (1-1.5)

Lab Sample ID: 890-3840-9

Date Collected: 01/12/23 00:00

Matrix: Solid

Date Received: 01/13/23 12:17

Sample Depth: 1 - 1.5

Method: SW846 8021B - Volatile Organic Compounds (GC)

Analyte	Result	Qualifier	RL	MDL	Unit	D	Prepared	Analyzed	Dil Fac
Benzene	<0.00199	U	0.00199		mg/Kg		01/16/23 13:58	01/18/23 04:27	1
Toluene	<0.00199	U	0.00199		mg/Kg		01/16/23 13:58	01/18/23 04:27	1
Ethylbenzene	<0.00199	U	0.00199		mg/Kg		01/16/23 13:58	01/18/23 04:27	1
m-Xylene & p-Xylene	<0.00398	U	0.00398		mg/Kg		01/16/23 13:58	01/18/23 04:27	1
o-Xylene	<0.00199	U	0.00199		mg/Kg		01/16/23 13:58	01/18/23 04:27	1
Xylenes, Total	<0.00398	U	0.00398		mg/Kg		01/16/23 13:58	01/18/23 04:27	1
Surrogate	%Recovery	Qualifier	Limits				Prepared	Analyzed	Dil Fac
4-Bromofluorobenzene (Surr)	122		70 - 130				01/16/23 13:58	01/18/23 04:27	1
1,4-Difluorobenzene (Surr)	101		70 - 130				01/16/23 13:58	01/18/23 04:27	1

Method: TAL SOP Total BTEX - Total BTEX Calculation

Analyte	Result	Qualifier	RL	MDL	Unit	D	Prepared	Analyzed	Dil Fac
Total BTEX	<0.00398	U	0.00398		mg/Kg			01/19/23 14:42	1

Method: SW846 8015 NM - Diesel Range Organics (DRO) (GC)

Analyte	Result	Qualifier	RL	MDL	Unit	D	Prepared	Analyzed	Dil Fac
Total TPH	<50.0	U	50.0		mg/Kg			01/23/23 11:26	1

Method: SW846 8015B NM - Diesel Range Organics (DRO) (GC)

Analyte	Result	Qualifier	RL	MDL	Unit	D	Prepared	Analyzed	Dil Fac
Gasoline Range Organics (GRO)-C6-C10	<50.0	U	50.0		mg/Kg		01/17/23 10:42	01/20/23 16:20	1
Diesel Range Organics (Over C10-C28)	<50.0	U	50.0		mg/Kg		01/17/23 10:42	01/20/23 16:20	1
Oil Range Organics (Over C28-C36)	<50.0	U	50.0		mg/Kg		01/17/23 10:42	01/20/23 16:20	1
Surrogate	%Recovery	Qualifier	Limits				Prepared	Analyzed	Dil Fac
1-Chlorooctane	119		70 - 130				01/17/23 10:42	01/20/23 16:20	1
o-Terphenyl	102		70 - 130				01/17/23 10:42	01/20/23 16:20	1

Method: MCAWW 300.0 - Anions, Ion Chromatography - Soluble

Analyte	Result	Qualifier	RL	MDL	Unit	D	Prepared	Analyzed	Dil Fac
Chloride	169		5.00		mg/Kg			01/18/23 15:25	1

Eurofins Carlsbad

Client Sample Results

Client: NT Global
Project/Site: Regulus 26 Federal 1H

Job ID: 890-3840-1
SDG: 236728

Client Sample ID: S-3 (2-2.5)

Lab Sample ID: 890-3840-10

Date Collected: 01/12/23 00:00

Matrix: Solid

Date Received: 01/13/23 12:17

Sample Depth: 2 - 2.5

Method: SW846 8021B - Volatile Organic Compounds (GC)

Analyte	Result	Qualifier	RL	MDL	Unit	D	Prepared	Analyzed	Dil Fac
Benzene	<0.00200	U	0.00200		mg/Kg		01/16/23 13:58	01/18/23 04:48	1
Toluene	<0.00200	U	0.00200		mg/Kg		01/16/23 13:58	01/18/23 04:48	1
Ethylbenzene	<0.00200	U	0.00200		mg/Kg		01/16/23 13:58	01/18/23 04:48	1
m-Xylene & p-Xylene	<0.00401	U	0.00401		mg/Kg		01/16/23 13:58	01/18/23 04:48	1
o-Xylene	<0.00200	U	0.00200		mg/Kg		01/16/23 13:58	01/18/23 04:48	1
Xylenes, Total	<0.00401	U	0.00401		mg/Kg		01/16/23 13:58	01/18/23 04:48	1

Surrogate	%Recovery	Qualifier	Limits	Prepared	Analyzed	Dil Fac
4-Bromofluorobenzene (Surr)	126		70 - 130	01/16/23 13:58	01/18/23 04:48	1
1,4-Difluorobenzene (Surr)	102		70 - 130	01/16/23 13:58	01/18/23 04:48	1

Method: TAL SOP Total BTEX - Total BTEX Calculation

Analyte	Result	Qualifier	RL	MDL	Unit	D	Prepared	Analyzed	Dil Fac
Total BTEX	<0.00401	U	0.00401		mg/Kg			01/19/23 14:42	1

Method: SW846 8015 NM - Diesel Range Organics (DRO) (GC)

Analyte	Result	Qualifier	RL	MDL	Unit	D	Prepared	Analyzed	Dil Fac
Total TPH	<50.0	U	50.0		mg/Kg			01/23/23 11:26	1

Method: SW846 8015B NM - Diesel Range Organics (DRO) (GC)

Analyte	Result	Qualifier	RL	MDL	Unit	D	Prepared	Analyzed	Dil Fac
Gasoline Range Organics (GRO)-C6-C10	<50.0	U	50.0		mg/Kg		01/17/23 10:42	01/20/23 16:42	1
Diesel Range Organics (Over C10-C28)	<50.0	U	50.0		mg/Kg		01/17/23 10:42	01/20/23 16:42	1
Oil Range Organics (Over C28-C36)	<50.0	U	50.0		mg/Kg		01/17/23 10:42	01/20/23 16:42	1

Surrogate	%Recovery	Qualifier	Limits	Prepared	Analyzed	Dil Fac
1-Chlorooctane	100		70 - 130	01/17/23 10:42	01/20/23 16:42	1
o-Terphenyl	91		70 - 130	01/17/23 10:42	01/20/23 16:42	1

Method: MCAWW 300.0 - Anions, Ion Chromatography - Soluble

Analyte	Result	Qualifier	RL	MDL	Unit	D	Prepared	Analyzed	Dil Fac
Chloride	101		5.00		mg/Kg			01/18/23 15:30	1

Client Sample ID: S-4 (2-2.5)

Lab Sample ID: 890-3840-11

Date Collected: 01/12/23 00:00

Matrix: Solid

Date Received: 01/13/23 12:17

Sample Depth: 2 - 2.5

Method: SW846 8021B - Volatile Organic Compounds (GC)

Analyte	Result	Qualifier	RL	MDL	Unit	D	Prepared	Analyzed	Dil Fac
Benzene	<0.00199	U	0.00199		mg/Kg		01/16/23 13:58	01/18/23 06:38	1
Toluene	0.00595		0.00199		mg/Kg		01/16/23 13:58	01/18/23 06:38	1
Ethylbenzene	0.00531		0.00199		mg/Kg		01/16/23 13:58	01/18/23 06:38	1
m-Xylene & p-Xylene	0.00497		0.00398		mg/Kg		01/16/23 13:58	01/18/23 06:38	1
o-Xylene	0.00289		0.00199		mg/Kg		01/16/23 13:58	01/18/23 06:38	1
Xylenes, Total	0.00786		0.00398		mg/Kg		01/16/23 13:58	01/18/23 06:38	1

Surrogate	%Recovery	Qualifier	Limits	Prepared	Analyzed	Dil Fac
4-Bromofluorobenzene (Surr)	119		70 - 130	01/16/23 13:58	01/18/23 06:38	1

Eurofins Carlsbad

Client Sample Results

Client: NT Global
Project/Site: Regulus 26 Federal 1H

Job ID: 890-3840-1
SDG: 236728

Client Sample ID: S-4 (2-2.5)

Lab Sample ID: 890-3840-11

Date Collected: 01/12/23 00:00

Matrix: Solid

Date Received: 01/13/23 12:17

Sample Depth: 2 - 2.5

Method: SW846 8021B - Volatile Organic Compounds (GC) (Continued)

Surrogate	%Recovery	Qualifier	Limits	Prepared	Analyzed	Dil Fac
1,4-Difluorobenzene (Surr)	98		70 - 130	01/16/23 13:58	01/18/23 06:38	1

Method: TAL SOP Total BTEX - Total BTEX Calculation

Analyte	Result	Qualifier	RL	MDL	Unit	D	Prepared	Analyzed	Dil Fac
Total BTEX	0.0191		0.00398		mg/Kg			01/19/23 14:42	1

Method: SW846 8015 NM - Diesel Range Organics (DRO) (GC)

Analyte	Result	Qualifier	RL	MDL	Unit	D	Prepared	Analyzed	Dil Fac
Total TPH	<49.9	U	49.9		mg/Kg			01/23/23 11:26	1

Method: SW846 8015B NM - Diesel Range Organics (DRO) (GC)

Analyte	Result	Qualifier	RL	MDL	Unit	D	Prepared	Analyzed	Dil Fac
Gasoline Range Organics (GRO)-C6-C10	<49.9	U	49.9		mg/Kg		01/17/23 10:42	01/20/23 17:05	1
Diesel Range Organics (Over C10-C28)	<49.9	U	49.9		mg/Kg		01/17/23 10:42	01/20/23 17:05	1
Oil Range Organics (Over C28-C36)	<49.9	U	49.9		mg/Kg		01/17/23 10:42	01/20/23 17:05	1
Surrogate	%Recovery	Qualifier	Limits				Prepared	Analyzed	Dil Fac
1-Chlorooctane	112		70 - 130				01/17/23 10:42	01/20/23 17:05	1
o-Terphenyl	100		70 - 130				01/17/23 10:42	01/20/23 17:05	1

Method: MCAWW 300.0 - Anions, Ion Chromatography - Soluble

Analyte	Result	Qualifier	RL	MDL	Unit	D	Prepared	Analyzed	Dil Fac
Chloride	75.0		5.02		mg/Kg			01/18/23 15:47	1

Client Sample ID: S-4 (3-3.5)

Lab Sample ID: 890-3840-12

Date Collected: 01/12/23 00:00

Matrix: Solid

Date Received: 01/13/23 12:17

Sample Depth: 3 - 3.5

Method: SW846 8021B - Volatile Organic Compounds (GC)

Analyte	Result	Qualifier	RL	MDL	Unit	D	Prepared	Analyzed	Dil Fac
Benzene	<0.00199	U	0.00199		mg/Kg		01/16/23 13:58	01/18/23 06:59	1
Toluene	<0.00199	U	0.00199		mg/Kg		01/16/23 13:58	01/18/23 06:59	1
Ethylbenzene	<0.00199	U	0.00199		mg/Kg		01/16/23 13:58	01/18/23 06:59	1
m-Xylene & p-Xylene	<0.00398	U	0.00398		mg/Kg		01/16/23 13:58	01/18/23 06:59	1
o-Xylene	<0.00199	U	0.00199		mg/Kg		01/16/23 13:58	01/18/23 06:59	1
Xylenes, Total	<0.00398	U	0.00398		mg/Kg		01/16/23 13:58	01/18/23 06:59	1

Surrogate	%Recovery	Qualifier	Limits	Prepared	Analyzed	Dil Fac
4-Bromofluorobenzene (Surr)	122		70 - 130	01/16/23 13:58	01/18/23 06:59	1
1,4-Difluorobenzene (Surr)	103		70 - 130	01/16/23 13:58	01/18/23 06:59	1

Method: TAL SOP Total BTEX - Total BTEX Calculation

Analyte	Result	Qualifier	RL	MDL	Unit	D	Prepared	Analyzed	Dil Fac
Total BTEX	<0.00398	U	0.00398		mg/Kg			01/19/23 14:42	1

Method: SW846 8015 NM - Diesel Range Organics (DRO) (GC)

Analyte	Result	Qualifier	RL	MDL	Unit	D	Prepared	Analyzed	Dil Fac
Total TPH	<50.0	U	50.0		mg/Kg			01/23/23 11:26	1

Eurofins Carlsbad

Client Sample Results

Client: NT Global
Project/Site: Regulus 26 Federal 1H

Job ID: 890-3840-1
SDG: 236728

Client Sample ID: S-4 (3-3.5)

Lab Sample ID: 890-3840-12

Date Collected: 01/12/23 00:00

Matrix: Solid

Date Received: 01/13/23 12:17

Sample Depth: 3 - 3.5

Method: SW846 8015B NM - Diesel Range Organics (DRO) (GC)

Analyte	Result	Qualifier	RL	MDL	Unit	D	Prepared	Analyzed	Dil Fac
Gasoline Range Organics (GRO)-C6-C10	<50.0	U	50.0		mg/Kg		01/17/23 10:42	01/20/23 17:27	1
Diesel Range Organics (Over C10-C28)	<50.0	U	50.0		mg/Kg		01/17/23 10:42	01/20/23 17:27	1
Oil Range Organics (Over C28-C36)	<50.0	U	50.0		mg/Kg		01/17/23 10:42	01/20/23 17:27	1
Surrogate	%Recovery	Qualifier	Limits				Prepared	Analyzed	Dil Fac
1-Chlorooctane	125		70 - 130				01/17/23 10:42	01/20/23 17:27	1
o-Terphenyl	105		70 - 130				01/17/23 10:42	01/20/23 17:27	1

Method: MCAWW 300.0 - Anions, Ion Chromatography - Soluble

Analyte	Result	Qualifier	RL	MDL	Unit	D	Prepared	Analyzed	Dil Fac
Chloride	126		5.00		mg/Kg			01/18/23 15:53	1

Surrogate Summary

Client: NT Global
Project/Site: Regulus 26 Federal 1H

Job ID: 890-3840-1
SDG: 236728

Method: 8021B - Volatile Organic Compounds (GC)

Matrix: Solid

Prep Type: Total/NA

		Percent Surrogate Recovery (Acceptance Limits)	
Lab Sample ID	Client Sample ID	BFB1 (70-130)	DFBZ1 (70-130)
890-3840-1	H-1	97	113
890-3840-1 MS	H-1	112	98
890-3840-1 MSD	H-1	119	102
890-3840-2	H-2	127	103
890-3840-3	H-3	120	102
890-3840-4	H-4	128	102
890-3840-5	H-5	128	103
890-3840-6	H-6	125	98
890-3840-7	S-1 (3-3.5)	130	105
890-3840-8	S-2 (3-3.5)	121	96
890-3840-9	S-3 (1-1.5)	122	101
890-3840-10	S-3 (2-2.5)	126	102
890-3840-11	S-4 (2-2.5)	119	98
890-3840-12	S-4 (3-3.5)	122	103
LCS 880-43985/1-A	Lab Control Sample	118	102
LCSD 880-43985/2-A	Lab Control Sample Dup	114	99
MB 880-43985/5-A	Method Blank	116	99
MB 880-43988/5-A	Method Blank	114	98
Surrogate Legend			
BFB = 4-Bromofluorobenzene (Surr)			
DFBZ = 1,4-Difluorobenzene (Surr)			

Method: 8015B NM - Diesel Range Organics (DRO) (GC)

Matrix: Solid

Prep Type: Total/NA

		Percent Surrogate Recovery (Acceptance Limits)	
Lab Sample ID	Client Sample ID	1CO1 (70-130)	OTPH1 (70-130)
890-3840-1	H-1	104	93
890-3840-1 MS	H-1	94	69 S1-
890-3840-1 MSD	H-1	98	73
890-3840-2	H-2	104	89
890-3840-3	H-3	127	107
890-3840-4	H-4	118	100
890-3840-5	H-5	96	83
890-3840-6	H-6	129	106
890-3840-7	S-1 (3-3.5)	125	108
890-3840-8	S-2 (3-3.5)	102	95
890-3840-9	S-3 (1-1.5)	119	102
890-3840-10	S-3 (2-2.5)	100	91
890-3840-11	S-4 (2-2.5)	112	100
890-3840-12	S-4 (3-3.5)	125	105
LCS 880-44144/2-A	Lab Control Sample	121	118
LCSD 880-44144/3-A	Lab Control Sample Dup	101	98
MB 880-44144/1-A	Method Blank	111	103
Surrogate Legend			
1CO = 1-Chlorooctane			
OTPH = o-Terphenyl			

Eurofins Carlsbad

QC Sample Results

Client: NT Global
Project/Site: Regulus 26 Federal 1H

Job ID: 890-3840-1
SDG: 236728

Method: 8021B - Volatile Organic Compounds (GC)

Lab Sample ID: MB 880-43985/5-A

Matrix: Solid

Analysis Batch: 44130

Client Sample ID: Method Blank

Prep Type: Total/NA

Prep Batch: 43985

Analyte	MB Result	MB Qualifier	RL	MDL	Unit	D	Prepared	Analyzed	Dil Fac
Benzene	<0.00200	U	0.00200		mg/Kg		01/16/23 13:58	01/18/23 01:15	1
Toluene	<0.00200	U	0.00200		mg/Kg		01/16/23 13:58	01/18/23 01:15	1
Ethylbenzene	<0.00200	U	0.00200		mg/Kg		01/16/23 13:58	01/18/23 01:15	1
m-Xylene & p-Xylene	<0.00400	U	0.00400		mg/Kg		01/16/23 13:58	01/18/23 01:15	1
o-Xylene	<0.00200	U	0.00200		mg/Kg		01/16/23 13:58	01/18/23 01:15	1
Xylenes, Total	<0.00400	U	0.00400		mg/Kg		01/16/23 13:58	01/18/23 01:15	1

Surrogate	MB %Recovery	MB Qualifier	Limits	Prepared	Analyzed	Dil Fac
4-Bromofluorobenzene (Surr)	116		70 - 130	01/16/23 13:58	01/18/23 01:15	1
1,4-Difluorobenzene (Surr)	99		70 - 130	01/16/23 13:58	01/18/23 01:15	1

Lab Sample ID: LCS 880-43985/1-A

Matrix: Solid

Analysis Batch: 44130

Client Sample ID: Lab Control Sample

Prep Type: Total/NA

Prep Batch: 43985

Analyte	Spike Added	LCS Result	LCS Qualifier	Unit	D	%Rec	%Rec Limits
Benzene	0.100	0.1135		mg/Kg		114	70 - 130
Toluene	0.100	0.1107		mg/Kg		111	70 - 130
Ethylbenzene	0.100	0.1073		mg/Kg		107	70 - 130
m-Xylene & p-Xylene	0.200	0.2239		mg/Kg		112	70 - 130
o-Xylene	0.100	0.1081		mg/Kg		108	70 - 130

Surrogate	LCS %Recovery	LCS Qualifier	Limits
4-Bromofluorobenzene (Surr)	118		70 - 130
1,4-Difluorobenzene (Surr)	102		70 - 130

Lab Sample ID: LCSD 880-43985/2-A

Matrix: Solid

Analysis Batch: 44130

Client Sample ID: Lab Control Sample Dup

Prep Type: Total/NA

Prep Batch: 43985

Analyte	Spike Added	LCSD Result	LCSD Qualifier	Unit	D	%Rec	%Rec Limits	RPD	RPD Limit
Benzene	0.100	0.1007		mg/Kg		101	70 - 130	12	35
Toluene	0.100	0.09925		mg/Kg		99	70 - 130	11	35
Ethylbenzene	0.100	0.09608		mg/Kg		96	70 - 130	11	35
m-Xylene & p-Xylene	0.200	0.1978		mg/Kg		99	70 - 130	12	35
o-Xylene	0.100	0.09571		mg/Kg		96	70 - 130	12	35

Surrogate	LCSD %Recovery	LCSD Qualifier	Limits
4-Bromofluorobenzene (Surr)	114		70 - 130
1,4-Difluorobenzene (Surr)	99		70 - 130

Lab Sample ID: 890-3840-1 MS

Matrix: Solid

Analysis Batch: 44130

Client Sample ID: H-1

Prep Type: Total/NA

Prep Batch: 43985

Analyte	Sample Result	Sample Qualifier	Spike Added	MS Result	MS Qualifier	Unit	D	%Rec	%Rec Limits
Benzene	0.00366		0.0996	0.09115		mg/Kg		88	70 - 130
Toluene	0.00374		0.0996	0.08051		mg/Kg		77	70 - 130

Eurofins Carlsbad

QC Sample Results

Client: NT Global
Project/Site: Regulus 26 Federal 1H

Job ID: 890-3840-1
SDG: 236728

Method: 8021B - Volatile Organic Compounds (GC) (Continued)

Lab Sample ID: 890-3840-1 MS

Matrix: Solid

Analysis Batch: 44130

Client Sample ID: H-1

Prep Type: Total/NA

Prep Batch: 43985

Analyte	Sample Result	Sample Qualifier	Spike Added	MS Result	MS Qualifier	Unit	D	%Rec	%Rec Limits
Ethylbenzene	0.00643		0.0996	0.07801		mg/Kg		72	70 - 130
m-Xylene & p-Xylene	0.00766		0.199	0.1601		mg/Kg		77	70 - 130
o-Xylene	0.00469		0.0996	0.08117		mg/Kg		77	70 - 130

Surrogate	MS %Recovery	MS Qualifier	MS Limits
4-Bromofluorobenzene (Surr)	112		70 - 130
1,4-Difluorobenzene (Surr)	98		70 - 130

Lab Sample ID: 890-3840-1 MSD

Matrix: Solid

Analysis Batch: 44130

Client Sample ID: H-1

Prep Type: Total/NA

Prep Batch: 43985

Analyte	Sample Result	Sample Qualifier	Spike Added	MSD Result	MSD Qualifier	Unit	D	%Rec	%Rec Limits	RPD	RPD Limit
Benzene	0.00366		0.0990	0.1007		mg/Kg		98	70 - 130	10	35
Toluene	0.00374		0.0990	0.08333		mg/Kg		80	70 - 130	3	35
Ethylbenzene	0.00643		0.0990	0.08322		mg/Kg		78	70 - 130	6	35
m-Xylene & p-Xylene	0.00766		0.198	0.1703		mg/Kg		82	70 - 130	6	35
o-Xylene	0.00469		0.0990	0.08859		mg/Kg		85	70 - 130	9	35

Surrogate	MSD %Recovery	MSD Qualifier	MSD Limits
4-Bromofluorobenzene (Surr)	119		70 - 130
1,4-Difluorobenzene (Surr)	102		70 - 130

Lab Sample ID: MB 880-43988/5-A

Matrix: Solid

Analysis Batch: 44130

Client Sample ID: Method Blank

Prep Type: Total/NA

Prep Batch: 43988

Analyte	MB Result	MB Qualifier	RL	MDL	Unit	D	Prepared	Analyzed	Dil Fac
Benzene	<0.00200	U	0.00200		mg/Kg		01/16/23 14:20	01/17/23 12:24	1
Toluene	<0.00200	U	0.00200		mg/Kg		01/16/23 14:20	01/17/23 12:24	1
Ethylbenzene	<0.00200	U	0.00200		mg/Kg		01/16/23 14:20	01/17/23 12:24	1
m-Xylene & p-Xylene	<0.00400	U	0.00400		mg/Kg		01/16/23 14:20	01/17/23 12:24	1
o-Xylene	<0.00200	U	0.00200		mg/Kg		01/16/23 14:20	01/17/23 12:24	1
Xylenes, Total	<0.00400	U	0.00400		mg/Kg		01/16/23 14:20	01/17/23 12:24	1

Surrogate	MB %Recovery	MB Qualifier	MB Limits	Prepared	Analyzed	Dil Fac
4-Bromofluorobenzene (Surr)	114		70 - 130	01/16/23 14:20	01/17/23 12:24	1
1,4-Difluorobenzene (Surr)	98		70 - 130	01/16/23 14:20	01/17/23 12:24	1

Method: 8015B NM - Diesel Range Organics (DRO) (GC)

Lab Sample ID: MB 880-44144/1-A

Matrix: Solid

Analysis Batch: 44408

Client Sample ID: Method Blank

Prep Type: Total/NA

Prep Batch: 44144

Analyte	MB Result	MB Qualifier	RL	MDL	Unit	D	Prepared	Analyzed	Dil Fac
Gasoline Range Organics (GRO)-C6-C10	<50.0	U	50.0		mg/Kg		01/17/23 10:42	01/20/23 08:13	1

Eurofins Carlsbad

QC Sample Results

Client: NT Global
Project/Site: Regulus 26 Federal 1H

Job ID: 890-3840-1
SDG: 236728

Method: 8015B NM - Diesel Range Organics (DRO) (GC) (Continued)

Lab Sample ID: MB 880-44144/1-A

Matrix: Solid

Analysis Batch: 44408

Client Sample ID: Method Blank

Prep Type: Total/NA

Prep Batch: 44144

Analyte	MB Result	MB Qualifier	RL	MDL	Unit	D	Prepared	Analyzed	Dil Fac
Diesel Range Organics (Over C10-C28)	<50.0	U	50.0		mg/Kg		01/17/23 10:42	01/20/23 08:13	1
Oil Range Organics (Over C28-C36)	<50.0	U	50.0		mg/Kg		01/17/23 10:42	01/20/23 08:13	1
Surrogate	MB %Recovery	MB Qualifier	Limits				Prepared	Analyzed	Dil Fac
1-Chlorooctane	111		70 - 130				01/17/23 10:42	01/20/23 08:13	1
o-Terphenyl	103		70 - 130				01/17/23 10:42	01/20/23 08:13	1

Lab Sample ID: LCS 880-44144/2-A

Matrix: Solid

Analysis Batch: 44408

Client Sample ID: Lab Control Sample

Prep Type: Total/NA

Prep Batch: 44144

Analyte	Spike Added	LCS Result	LCS Qualifier	Unit	D	%Rec	%Rec Limits
Gasoline Range Organics (GRO)-C6-C10	1000	748.3		mg/Kg		75	70 - 130
Diesel Range Organics (Over C10-C28)	1000	737.5		mg/Kg		74	70 - 130
Surrogate	LCS %Recovery	LCS Qualifier	Limits				
1-Chlorooctane	121		70 - 130				
o-Terphenyl	118		70 - 130				

Lab Sample ID: LCSD 880-44144/3-A

Matrix: Solid

Analysis Batch: 44408

Client Sample ID: Lab Control Sample Dup

Prep Type: Total/NA

Prep Batch: 44144

Analyte	Spike Added	LCSD Result	LCSD Qualifier	Unit	D	%Rec	%Rec Limits	RPD	RPD Limit
Gasoline Range Organics (GRO)-C6-C10	1000	704.0		mg/Kg		70	70 - 130	6	20
Diesel Range Organics (Over C10-C28)	1000	759.5		mg/Kg		76	70 - 130	3	20
Surrogate	LCSD %Recovery	LCSD Qualifier	Limits						
1-Chlorooctane	101		70 - 130						
o-Terphenyl	98		70 - 130						

Lab Sample ID: 890-3840-1 MS

Matrix: Solid

Analysis Batch: 44408

Client Sample ID: H-1

Prep Type: Total/NA

Prep Batch: 44144

Analyte	Sample Result	Sample Qualifier	Spike Added	MS Result	MS Qualifier	Unit	D	%Rec	%Rec Limits
Gasoline Range Organics (GRO)-C6-C10	<49.9	U	998	874.6		mg/Kg		88	70 - 130
Diesel Range Organics (Over C10-C28)	<49.9	U	998	752.1		mg/Kg		71	70 - 130
Surrogate	MS %Recovery	MS Qualifier	Limits						
1-Chlorooctane	94		70 - 130						
o-Terphenyl	69	S1-	70 - 130						

Eurofins Carlsbad

QC Sample Results

Client: NT Global
Project/Site: Regulus 26 Federal 1H

Job ID: 890-3840-1
SDG: 236728

Method: 8015B NM - Diesel Range Organics (DRO) (GC) (Continued)

Lab Sample ID: 890-3840-1 MSD

Matrix: Solid

Analysis Batch: 44408

Client Sample ID: H-1

Prep Type: Total/NA

Prep Batch: 44144

Analyte	Sample Result	Sample Qualifier	Spike Added	MSD Result	MSD Qualifier	Unit	D	%Rec	%Rec Limits	RPD	RPD Limit
Gasoline Range Organics (GRO)-C6-C10	<49.9	U	997	853.1		mg/Kg		86	70 - 130	2	20
Diesel Range Organics (Over C10-C28)	<49.9	U	997	776.7		mg/Kg		73	70 - 130	3	20
Surrogate	MSD %Recovery	MSD Qualifier	Limits								
1-Chlorooctane	98		70 - 130								
o-Terphenyl	73		70 - 130								

Method: 300.0 - Anions, Ion Chromatography

Lab Sample ID: MB 880-44200/1-A

Matrix: Solid

Analysis Batch: 44257

Client Sample ID: Method Blank

Prep Type: Soluble

Analyte	MB Result	MB Qualifier	RL	MDL	Unit	D	Prepared	Analyzed	Dil Fac
Chloride	<5.00	U	5.00		mg/Kg			01/18/23 13:54	1

Lab Sample ID: LCS 880-44200/2-A

Matrix: Solid

Analysis Batch: 44257

Client Sample ID: Lab Control Sample

Prep Type: Soluble

Analyte	Spike Added	LCS Result	LCS Qualifier	Unit	D	%Rec	%Rec Limits
Chloride	250	251.5		mg/Kg		101	90 - 110

Lab Sample ID: LCS 880-44200/3-A

Matrix: Solid

Analysis Batch: 44257

Client Sample ID: Lab Control Sample

Prep Type: Soluble

Analyte	Spike Added	LCS Result	LCS Qualifier	Unit	D	%Rec	%Rec Limits
Chloride	250	246.7		mg/Kg		99	90 - 110

Lab Sample ID: 890-3840-10 MS

Matrix: Solid

Analysis Batch: 44257

Client Sample ID: S-3 (2-2.5)

Prep Type: Soluble

Analyte	Sample Result	Sample Qualifier	Spike Added	MS Result	MS Qualifier	Unit	D	%Rec	%Rec Limits
Chloride	101		250	355.6		mg/Kg		102	90 - 110

Lab Sample ID: 890-3840-10 MSD

Matrix: Solid

Analysis Batch: 44257

Client Sample ID: S-3 (2-2.5)

Prep Type: Soluble

Analyte	Sample Result	Sample Qualifier	Spike Added	MSD Result	MSD Qualifier	Unit	D	%Rec	%Rec Limits	RPD	RPD Limit
Chloride	101		250	350.2		mg/Kg		100	90 - 110	2	20

Eurofins Carlsbad

QC Association Summary

Client: NT Global
Project/Site: Regulus 26 Federal 1H

Job ID: 890-3840-1
SDG: 236728

GC VOA

Prep Batch: 43985

Lab Sample ID	Client Sample ID	Prep Type	Matrix	Method	Prep Batch
890-3840-1	H-1	Total/NA	Solid	5035	
890-3840-2	H-2	Total/NA	Solid	5035	
890-3840-3	H-3	Total/NA	Solid	5035	
890-3840-4	H-4	Total/NA	Solid	5035	
890-3840-5	H-5	Total/NA	Solid	5035	
890-3840-6	H-6	Total/NA	Solid	5035	
890-3840-7	S-1 (3-3.5)	Total/NA	Solid	5035	
890-3840-8	S-2 (3-3.5)	Total/NA	Solid	5035	
890-3840-9	S-3 (1-1.5)	Total/NA	Solid	5035	
890-3840-10	S-3 (2-2.5)	Total/NA	Solid	5035	
890-3840-11	S-4 (2-2.5)	Total/NA	Solid	5035	
890-3840-12	S-4 (3-3.5)	Total/NA	Solid	5035	
MB 880-43985/5-A	Method Blank	Total/NA	Solid	5035	
LCS 880-43985/1-A	Lab Control Sample	Total/NA	Solid	5035	
LCSD 880-43985/2-A	Lab Control Sample Dup	Total/NA	Solid	5035	
890-3840-1 MS	H-1	Total/NA	Solid	5035	
890-3840-1 MSD	H-1	Total/NA	Solid	5035	

Prep Batch: 43988

Lab Sample ID	Client Sample ID	Prep Type	Matrix	Method	Prep Batch
MB 880-43988/5-A	Method Blank	Total/NA	Solid	5035	

Analysis Batch: 44130

Lab Sample ID	Client Sample ID	Prep Type	Matrix	Method	Prep Batch
890-3840-1	H-1	Total/NA	Solid	8021B	43985
890-3840-2	H-2	Total/NA	Solid	8021B	43985
890-3840-3	H-3	Total/NA	Solid	8021B	43985
890-3840-4	H-4	Total/NA	Solid	8021B	43985
890-3840-5	H-5	Total/NA	Solid	8021B	43985
890-3840-6	H-6	Total/NA	Solid	8021B	43985
890-3840-7	S-1 (3-3.5)	Total/NA	Solid	8021B	43985
890-3840-8	S-2 (3-3.5)	Total/NA	Solid	8021B	43985
890-3840-9	S-3 (1-1.5)	Total/NA	Solid	8021B	43985
890-3840-10	S-3 (2-2.5)	Total/NA	Solid	8021B	43985
890-3840-11	S-4 (2-2.5)	Total/NA	Solid	8021B	43985
890-3840-12	S-4 (3-3.5)	Total/NA	Solid	8021B	43985
MB 880-43985/5-A	Method Blank	Total/NA	Solid	8021B	43985
MB 880-43988/5-A	Method Blank	Total/NA	Solid	8021B	43988
LCS 880-43985/1-A	Lab Control Sample	Total/NA	Solid	8021B	43985
LCSD 880-43985/2-A	Lab Control Sample Dup	Total/NA	Solid	8021B	43985
890-3840-1 MS	H-1	Total/NA	Solid	8021B	43985
890-3840-1 MSD	H-1	Total/NA	Solid	8021B	43985

Analysis Batch: 44363

Lab Sample ID	Client Sample ID	Prep Type	Matrix	Method	Prep Batch
890-3840-1	H-1	Total/NA	Solid	Total BTEX	
890-3840-2	H-2	Total/NA	Solid	Total BTEX	
890-3840-3	H-3	Total/NA	Solid	Total BTEX	
890-3840-4	H-4	Total/NA	Solid	Total BTEX	
890-3840-5	H-5	Total/NA	Solid	Total BTEX	
890-3840-6	H-6	Total/NA	Solid	Total BTEX	

Eurofins Carlsbad

QC Association Summary

Client: NT Global
Project/Site: Regulus 26 Federal 1H

Job ID: 890-3840-1
SDG: 236728

GC VOA (Continued)

Analysis Batch: 44363 (Continued)

Lab Sample ID	Client Sample ID	Prep Type	Matrix	Method	Prep Batch
890-3840-7	S-1 (3-3.5)	Total/NA	Solid	Total BTEX	
890-3840-8	S-2 (3-3.5)	Total/NA	Solid	Total BTEX	
890-3840-9	S-3 (1-1.5)	Total/NA	Solid	Total BTEX	
890-3840-10	S-3 (2-2.5)	Total/NA	Solid	Total BTEX	
890-3840-11	S-4 (2-2.5)	Total/NA	Solid	Total BTEX	
890-3840-12	S-4 (3-3.5)	Total/NA	Solid	Total BTEX	

GC Semi VOA

Prep Batch: 44144

Lab Sample ID	Client Sample ID	Prep Type	Matrix	Method	Prep Batch
890-3840-1	H-1	Total/NA	Solid	8015NM Prep	
890-3840-2	H-2	Total/NA	Solid	8015NM Prep	
890-3840-3	H-3	Total/NA	Solid	8015NM Prep	
890-3840-4	H-4	Total/NA	Solid	8015NM Prep	
890-3840-5	H-5	Total/NA	Solid	8015NM Prep	
890-3840-6	H-6	Total/NA	Solid	8015NM Prep	
890-3840-7	S-1 (3-3.5)	Total/NA	Solid	8015NM Prep	
890-3840-8	S-2 (3-3.5)	Total/NA	Solid	8015NM Prep	
890-3840-9	S-3 (1-1.5)	Total/NA	Solid	8015NM Prep	
890-3840-10	S-3 (2-2.5)	Total/NA	Solid	8015NM Prep	
890-3840-11	S-4 (2-2.5)	Total/NA	Solid	8015NM Prep	
890-3840-12	S-4 (3-3.5)	Total/NA	Solid	8015NM Prep	
MB 880-44144/1-A	Method Blank	Total/NA	Solid	8015NM Prep	
LCS 880-44144/2-A	Lab Control Sample	Total/NA	Solid	8015NM Prep	
LCSD 880-44144/3-A	Lab Control Sample Dup	Total/NA	Solid	8015NM Prep	
890-3840-1 MS	H-1	Total/NA	Solid	8015NM Prep	
890-3840-1 MSD	H-1	Total/NA	Solid	8015NM Prep	

Analysis Batch: 44408

Lab Sample ID	Client Sample ID	Prep Type	Matrix	Method	Prep Batch
890-3840-1	H-1	Total/NA	Solid	8015B NM	44144
890-3840-2	H-2	Total/NA	Solid	8015B NM	44144
890-3840-3	H-3	Total/NA	Solid	8015B NM	44144
890-3840-4	H-4	Total/NA	Solid	8015B NM	44144
890-3840-5	H-5	Total/NA	Solid	8015B NM	44144
890-3840-6	H-6	Total/NA	Solid	8015B NM	44144
890-3840-7	S-1 (3-3.5)	Total/NA	Solid	8015B NM	44144
890-3840-8	S-2 (3-3.5)	Total/NA	Solid	8015B NM	44144
890-3840-9	S-3 (1-1.5)	Total/NA	Solid	8015B NM	44144
890-3840-10	S-3 (2-2.5)	Total/NA	Solid	8015B NM	44144
890-3840-11	S-4 (2-2.5)	Total/NA	Solid	8015B NM	44144
890-3840-12	S-4 (3-3.5)	Total/NA	Solid	8015B NM	44144
MB 880-44144/1-A	Method Blank	Total/NA	Solid	8015B NM	44144
LCS 880-44144/2-A	Lab Control Sample	Total/NA	Solid	8015B NM	44144
LCSD 880-44144/3-A	Lab Control Sample Dup	Total/NA	Solid	8015B NM	44144
890-3840-1 MS	H-1	Total/NA	Solid	8015B NM	44144
890-3840-1 MSD	H-1	Total/NA	Solid	8015B NM	44144

Eurofins Carlsbad

QC Association Summary

Client: NT Global
Project/Site: Regulus 26 Federal 1H

Job ID: 890-3840-1
SDG: 236728

GC Semi VOA

Analysis Batch: 44543

Lab Sample ID	Client Sample ID	Prep Type	Matrix	Method	Prep Batch
890-3840-1	H-1	Total/NA	Solid	8015 NM	
890-3840-2	H-2	Total/NA	Solid	8015 NM	
890-3840-3	H-3	Total/NA	Solid	8015 NM	
890-3840-4	H-4	Total/NA	Solid	8015 NM	
890-3840-5	H-5	Total/NA	Solid	8015 NM	
890-3840-6	H-6	Total/NA	Solid	8015 NM	
890-3840-7	S-1 (3-3.5)	Total/NA	Solid	8015 NM	
890-3840-8	S-2 (3-3.5)	Total/NA	Solid	8015 NM	
890-3840-9	S-3 (1-1.5)	Total/NA	Solid	8015 NM	
890-3840-10	S-3 (2-2.5)	Total/NA	Solid	8015 NM	
890-3840-11	S-4 (2-2.5)	Total/NA	Solid	8015 NM	
890-3840-12	S-4 (3-3.5)	Total/NA	Solid	8015 NM	

HPLC/IC

Leach Batch: 44200

Lab Sample ID	Client Sample ID	Prep Type	Matrix	Method	Prep Batch
890-3840-1	H-1	Soluble	Solid	DI Leach	
890-3840-2	H-2	Soluble	Solid	DI Leach	
890-3840-3	H-3	Soluble	Solid	DI Leach	
890-3840-4	H-4	Soluble	Solid	DI Leach	
890-3840-5	H-5	Soluble	Solid	DI Leach	
890-3840-6	H-6	Soluble	Solid	DI Leach	
890-3840-7	S-1 (3-3.5)	Soluble	Solid	DI Leach	
890-3840-8	S-2 (3-3.5)	Soluble	Solid	DI Leach	
890-3840-9	S-3 (1-1.5)	Soluble	Solid	DI Leach	
890-3840-10	S-3 (2-2.5)	Soluble	Solid	DI Leach	
890-3840-11	S-4 (2-2.5)	Soluble	Solid	DI Leach	
890-3840-12	S-4 (3-3.5)	Soluble	Solid	DI Leach	
MB 880-44200/1-A	Method Blank	Soluble	Solid	DI Leach	
LCS 880-44200/2-A	Lab Control Sample	Soluble	Solid	DI Leach	
LCS 880-44200/3-A	Lab Control Sample	Soluble	Solid	DI Leach	
890-3840-10 MS	S-3 (2-2.5)	Soluble	Solid	DI Leach	
890-3840-10 MSD	S-3 (2-2.5)	Soluble	Solid	DI Leach	

Analysis Batch: 44257

Lab Sample ID	Client Sample ID	Prep Type	Matrix	Method	Prep Batch
890-3840-1	H-1	Soluble	Solid	300.0	44200
890-3840-2	H-2	Soluble	Solid	300.0	44200
890-3840-3	H-3	Soluble	Solid	300.0	44200
890-3840-4	H-4	Soluble	Solid	300.0	44200
890-3840-5	H-5	Soluble	Solid	300.0	44200
890-3840-6	H-6	Soluble	Solid	300.0	44200
890-3840-7	S-1 (3-3.5)	Soluble	Solid	300.0	44200
890-3840-8	S-2 (3-3.5)	Soluble	Solid	300.0	44200
890-3840-9	S-3 (1-1.5)	Soluble	Solid	300.0	44200
890-3840-10	S-3 (2-2.5)	Soluble	Solid	300.0	44200
890-3840-11	S-4 (2-2.5)	Soluble	Solid	300.0	44200
890-3840-12	S-4 (3-3.5)	Soluble	Solid	300.0	44200
MB 880-44200/1-A	Method Blank	Soluble	Solid	300.0	44200
LCS 880-44200/2-A	Lab Control Sample	Soluble	Solid	300.0	44200

Eurofins Carlsbad

QC Association Summary

Client: NT Global
Project/Site: Regulus 26 Federal 1H

Job ID: 890-3840-1
SDG: 236728

HPLC/IC (Continued)

Analysis Batch: 44257 (Continued)

Lab Sample ID	Client Sample ID	Prep Type	Matrix	Method	Prep Batch
LCS 880-44200/3-A	Lab Control Sample	Soluble	Solid	300.0	44200
890-3840-10 MS	S-3 (2-2.5)	Soluble	Solid	300.0	44200
890-3840-10 MSD	S-3 (2-2.5)	Soluble	Solid	300.0	44200

- 1
- 2
- 3
- 4
- 5
- 6
- 7
- 8
- 9
- 10
- 11
- 12
- 13
- 14

Lab Chronicle

Client: NT Global
Project/Site: Regulus 26 Federal 1H

Job ID: 890-3840-1
SDG: 236728

Client Sample ID: H-1

Lab Sample ID: 890-3840-1

Date Collected: 01/12/23 00:00

Matrix: Solid

Date Received: 01/13/23 12:17

Prep Type	Batch Type	Batch Method	Run	Dil Factor	Initial Amount	Final Amount	Batch Number	Prepared or Analyzed	Analyst	Lab
Total/NA	Prep	5035			4.96 g	5 mL	43985	01/16/23 13:58	MNR	EET MID
Total/NA	Analysis	8021B		1	5 mL	5 mL	44130	01/18/23 01:44	MNR	EET MID
Total/NA	Analysis	Total BTEX		1			44363	01/19/23 14:42	AJ	EET MID
Total/NA	Analysis	8015 NM		1			44543	01/23/23 11:26	SM	EET MID
Total/NA	Prep	8015NM Prep			10.03 g	10 mL	44144	01/17/23 10:42	DM	EET MID
Total/NA	Analysis	8015B NM		1	1 uL	1 uL	44408	01/20/23 10:50	SM	EET MID
Soluble	Leach	DI Leach			5 g	50 mL	44200	01/17/23 16:52	KS	EET MID
Soluble	Analysis	300.0		1			44257	01/18/23 14:28	CH	EET MID

Client Sample ID: H-2

Lab Sample ID: 890-3840-2

Date Collected: 01/12/23 00:00

Matrix: Solid

Date Received: 01/13/23 12:17

Prep Type	Batch Type	Batch Method	Run	Dil Factor	Initial Amount	Final Amount	Batch Number	Prepared or Analyzed	Analyst	Lab
Total/NA	Prep	5035			5.05 g	5 mL	43985	01/16/23 13:58	MNR	EET MID
Total/NA	Analysis	8021B		1	5 mL	5 mL	44130	01/18/23 02:04	MNR	EET MID
Total/NA	Analysis	Total BTEX		1			44363	01/19/23 14:42	AJ	EET MID
Total/NA	Analysis	8015 NM		1			44543	01/23/23 11:26	SM	EET MID
Total/NA	Prep	8015NM Prep			10.04 g	10 mL	44144	01/17/23 10:42	DM	EET MID
Total/NA	Analysis	8015B NM		1	1 uL	1 uL	44408	01/20/23 11:56	SM	EET MID
Soluble	Leach	DI Leach			5.03 g	50 mL	44200	01/17/23 16:52	KS	EET MID
Soluble	Analysis	300.0		1			44257	01/18/23 14:34	CH	EET MID

Client Sample ID: H-3

Lab Sample ID: 890-3840-3

Date Collected: 01/12/23 00:00

Matrix: Solid

Date Received: 01/13/23 12:17

Prep Type	Batch Type	Batch Method	Run	Dil Factor	Initial Amount	Final Amount	Batch Number	Prepared or Analyzed	Analyst	Lab
Total/NA	Prep	5035			5.01 g	5 mL	43985	01/16/23 13:58	MNR	EET MID
Total/NA	Analysis	8021B		1	5 mL	5 mL	44130	01/18/23 02:25	MNR	EET MID
Total/NA	Analysis	Total BTEX		1			44363	01/19/23 14:42	AJ	EET MID
Total/NA	Analysis	8015 NM		1			44543	01/23/23 11:26	SM	EET MID
Total/NA	Prep	8015NM Prep			10.02 g	10 mL	44144	01/17/23 10:42	DM	EET MID
Total/NA	Analysis	8015B NM		1	1 uL	1 uL	44408	01/20/23 13:46	SM	EET MID
Soluble	Leach	DI Leach			4.95 g	50 mL	44200	01/17/23 16:52	KS	EET MID
Soluble	Analysis	300.0		1			44257	01/18/23 14:39	CH	EET MID

Client Sample ID: H-4

Lab Sample ID: 890-3840-4

Date Collected: 01/12/23 00:00

Matrix: Solid

Date Received: 01/13/23 12:17

Prep Type	Batch Type	Batch Method	Run	Dil Factor	Initial Amount	Final Amount	Batch Number	Prepared or Analyzed	Analyst	Lab
Total/NA	Prep	5035			4.97 g	5 mL	43985	01/16/23 13:58	MNR	EET MID
Total/NA	Analysis	8021B		1	5 mL	5 mL	44130	01/18/23 02:45	MNR	EET MID
Total/NA	Analysis	Total BTEX		1			44363	01/19/23 14:42	AJ	EET MID

Eurofins Carlsbad

Lab Chronicle

Client: NT Global
Project/Site: Regulus 26 Federal 1H

Job ID: 890-3840-1
SDG: 236728

Client Sample ID: H-4

Lab Sample ID: 890-3840-4

Date Collected: 01/12/23 00:00

Matrix: Solid

Date Received: 01/13/23 12:17

Prep Type	Batch Type	Batch Method	Run	Dil Factor	Initial Amount	Final Amount	Batch Number	Prepared or Analyzed	Analyst	Lab
Total/NA	Analysis	8015 NM		1			44543	01/23/23 11:26	SM	EET MID
Total/NA	Prep	8015NM Prep			10.04 g	10 mL	44144	01/17/23 10:42	DM	EET MID
Total/NA	Analysis	8015B NM		1	1 uL	1 uL	44408	01/20/23 14:09	SM	EET MID
Soluble	Leach	DI Leach			5.01 g	50 mL	44200	01/17/23 16:52	KS	EET MID
Soluble	Analysis	300.0		1			44257	01/18/23 14:45	CH	EET MID

Client Sample ID: H-5

Lab Sample ID: 890-3840-5

Date Collected: 01/12/23 00:00

Matrix: Solid

Date Received: 01/13/23 12:17

Prep Type	Batch Type	Batch Method	Run	Dil Factor	Initial Amount	Final Amount	Batch Number	Prepared or Analyzed	Analyst	Lab
Total/NA	Prep	5035			4.98 g	5 mL	43985	01/16/23 13:58	MNR	EET MID
Total/NA	Analysis	8021B		1	5 mL	5 mL	44130	01/18/23 03:05	MNR	EET MID
Total/NA	Analysis	Total BTEX		1			44363	01/19/23 14:42	AJ	EET MID
Total/NA	Analysis	8015 NM		1			44543	01/23/23 11:26	SM	EET MID
Total/NA	Prep	8015NM Prep			10.03 g	10 mL	44144	01/17/23 10:42	DM	EET MID
Total/NA	Analysis	8015B NM		1	1 uL	1 uL	44408	01/20/23 14:31	SM	EET MID
Soluble	Leach	DI Leach			4.99 g	50 mL	44200	01/17/23 16:52	KS	EET MID
Soluble	Analysis	300.0		1			44257	01/18/23 15:02	CH	EET MID

Client Sample ID: H-6

Lab Sample ID: 890-3840-6

Date Collected: 01/12/23 00:00

Matrix: Solid

Date Received: 01/13/23 12:17

Prep Type	Batch Type	Batch Method	Run	Dil Factor	Initial Amount	Final Amount	Batch Number	Prepared or Analyzed	Analyst	Lab
Total/NA	Prep	5035			5.05 g	5 mL	43985	01/16/23 13:58	MNR	EET MID
Total/NA	Analysis	8021B		1	5 mL	5 mL	44130	01/18/23 03:26	MNR	EET MID
Total/NA	Analysis	Total BTEX		1			44363	01/19/23 14:42	AJ	EET MID
Total/NA	Analysis	8015 NM		1			44543	01/23/23 11:26	SM	EET MID
Total/NA	Prep	8015NM Prep			10.01 g	10 mL	44144	01/17/23 10:42	DM	EET MID
Total/NA	Analysis	8015B NM		1	1 uL	1 uL	44408	01/20/23 14:53	SM	EET MID
Soluble	Leach	DI Leach			5 g	50 mL	44200	01/17/23 16:52	KS	EET MID
Soluble	Analysis	300.0		1			44257	01/18/23 15:08	CH	EET MID

Client Sample ID: S-1 (3-3.5)

Lab Sample ID: 890-3840-7

Date Collected: 01/12/23 00:00

Matrix: Solid

Date Received: 01/13/23 12:17

Prep Type	Batch Type	Batch Method	Run	Dil Factor	Initial Amount	Final Amount	Batch Number	Prepared or Analyzed	Analyst	Lab
Total/NA	Prep	5035			5.03 g	5 mL	43985	01/16/23 13:58	MNR	EET MID
Total/NA	Analysis	8021B		1	5 mL	5 mL	44130	01/18/23 03:46	MNR	EET MID
Total/NA	Analysis	Total BTEX		1			44363	01/19/23 14:42	AJ	EET MID
Total/NA	Analysis	8015 NM		1			44543	01/23/23 11:26	SM	EET MID
Total/NA	Prep	8015NM Prep			10.00 g	10 mL	44144	01/17/23 10:42	DM	EET MID
Total/NA	Analysis	8015B NM		1	1 uL	1 uL	44408	01/20/23 15:37	SM	EET MID

Eurofins Carlsbad

Lab Chronicle

Client: NT Global
Project/Site: Regulus 26 Federal 1H

Job ID: 890-3840-1
SDG: 236728

Client Sample ID: S-1 (3-3.5)

Date Collected: 01/12/23 00:00

Date Received: 01/13/23 12:17

Lab Sample ID: 890-3840-7

Matrix: Solid

Prep Type	Batch Type	Batch Method	Run	Dil Factor	Initial Amount	Final Amount	Batch Number	Prepared or Analyzed	Analyst	Lab
Soluble	Leach	DI Leach			4.98 g	50 mL	44200	01/17/23 16:52	KS	EET MID
Soluble	Analysis	300.0		1			44257	01/18/23 15:13	CH	EET MID

Client Sample ID: S-2 (3-3.5)

Date Collected: 01/12/23 00:00

Date Received: 01/13/23 12:17

Lab Sample ID: 890-3840-8

Matrix: Solid

Prep Type	Batch Type	Batch Method	Run	Dil Factor	Initial Amount	Final Amount	Batch Number	Prepared or Analyzed	Analyst	Lab
Total/NA	Prep	5035			5.01 g	5 mL	43985	01/16/23 13:58	MNR	EET MID
Total/NA	Analysis	8021B		1	5 mL	5 mL	44130	01/18/23 04:07	MNR	EET MID
Total/NA	Analysis	Total BTEX		1			44363	01/19/23 14:42	AJ	EET MID
Total/NA	Analysis	8015 NM		1			44543	01/23/23 11:26	SM	EET MID
Total/NA	Prep	8015NM Prep			10.02 g	10 mL	44144	01/17/23 10:42	DM	EET MID
Total/NA	Analysis	8015B NM		1	1 uL	1 uL	44408	01/20/23 15:59	SM	EET MID
Soluble	Leach	DI Leach			4.99 g	50 mL	44200	01/17/23 16:52	KS	EET MID
Soluble	Analysis	300.0		1			44257	01/18/23 15:19	CH	EET MID

Client Sample ID: S-3 (1-1.5)

Date Collected: 01/12/23 00:00

Date Received: 01/13/23 12:17

Lab Sample ID: 890-3840-9

Matrix: Solid

Prep Type	Batch Type	Batch Method	Run	Dil Factor	Initial Amount	Final Amount	Batch Number	Prepared or Analyzed	Analyst	Lab
Total/NA	Prep	5035			5.02 g	5 mL	43985	01/16/23 13:58	MNR	EET MID
Total/NA	Analysis	8021B		1	5 mL	5 mL	44130	01/18/23 04:27	MNR	EET MID
Total/NA	Analysis	Total BTEX		1			44363	01/19/23 14:42	AJ	EET MID
Total/NA	Analysis	8015 NM		1			44543	01/23/23 11:26	SM	EET MID
Total/NA	Prep	8015NM Prep			10.01 g	10 mL	44144	01/17/23 10:42	DM	EET MID
Total/NA	Analysis	8015B NM		1	1 uL	1 uL	44408	01/20/23 16:20	SM	EET MID
Soluble	Leach	DI Leach			5 g	50 mL	44200	01/17/23 16:52	KS	EET MID
Soluble	Analysis	300.0		1			44257	01/18/23 15:25	CH	EET MID

Client Sample ID: S-3 (2-2.5)

Date Collected: 01/12/23 00:00

Date Received: 01/13/23 12:17

Lab Sample ID: 890-3840-10

Matrix: Solid

Prep Type	Batch Type	Batch Method	Run	Dil Factor	Initial Amount	Final Amount	Batch Number	Prepared or Analyzed	Analyst	Lab
Total/NA	Prep	5035			4.99 g	5 mL	43985	01/16/23 13:58	MNR	EET MID
Total/NA	Analysis	8021B		1	5 mL	5 mL	44130	01/18/23 04:48	MNR	EET MID
Total/NA	Analysis	Total BTEX		1			44363	01/19/23 14:42	AJ	EET MID
Total/NA	Analysis	8015 NM		1			44543	01/23/23 11:26	SM	EET MID
Total/NA	Prep	8015NM Prep			10.00 g	10 mL	44144	01/17/23 10:42	DM	EET MID
Total/NA	Analysis	8015B NM		1	1 uL	1 uL	44408	01/20/23 16:42	SM	EET MID
Soluble	Leach	DI Leach			5 g	50 mL	44200	01/17/23 16:52	KS	EET MID
Soluble	Analysis	300.0		1			44257	01/18/23 15:30	CH	EET MID

Eurofins Carlsbad

Lab Chronicle

Client: NT Global
Project/Site: Regulus 26 Federal 1H

Job ID: 890-3840-1
SDG: 236728

Client Sample ID: S-4 (2-2.5)

Lab Sample ID: 890-3840-11

Date Collected: 01/12/23 00:00

Matrix: Solid

Date Received: 01/13/23 12:17

Prep Type	Batch Type	Batch Method	Run	Dil Factor	Initial Amount	Final Amount	Batch Number	Prepared or Analyzed	Analyst	Lab
Total/NA	Prep	5035			5.02 g	5 mL	43985	01/16/23 13:58	MNR	EET MID
Total/NA	Analysis	8021B		1	5 mL	5 mL	44130	01/18/23 06:38	MNR	EET MID
Total/NA	Analysis	Total BTEX		1			44363	01/19/23 14:42	AJ	EET MID
Total/NA	Analysis	8015 NM		1			44543	01/23/23 11:26	SM	EET MID
Total/NA	Prep	8015NM Prep			10.03 g	10 mL	44144	01/17/23 10:42	DM	EET MID
Total/NA	Analysis	8015B NM		1	1 uL	1 uL	44408	01/20/23 17:05	SM	EET MID
Soluble	Leach	DI Leach			4.98 g	50 mL	44200	01/17/23 16:52	KS	EET MID
Soluble	Analysis	300.0		1			44257	01/18/23 15:47	CH	EET MID

Client Sample ID: S-4 (3-3.5)

Lab Sample ID: 890-3840-12

Date Collected: 01/12/23 00:00

Matrix: Solid

Date Received: 01/13/23 12:17

Prep Type	Batch Type	Batch Method	Run	Dil Factor	Initial Amount	Final Amount	Batch Number	Prepared or Analyzed	Analyst	Lab
Total/NA	Prep	5035			5.03 g	5 mL	43985	01/16/23 13:58	MNR	EET MID
Total/NA	Analysis	8021B		1	5 mL	5 mL	44130	01/18/23 06:59	MNR	EET MID
Total/NA	Analysis	Total BTEX		1			44363	01/19/23 14:42	AJ	EET MID
Total/NA	Analysis	8015 NM		1			44543	01/23/23 11:26	SM	EET MID
Total/NA	Prep	8015NM Prep			10.01 g	10 mL	44144	01/17/23 10:42	DM	EET MID
Total/NA	Analysis	8015B NM		1	1 uL	1 uL	44408	01/20/23 17:27	SM	EET MID
Soluble	Leach	DI Leach			5 g	50 mL	44200	01/17/23 16:52	KS	EET MID
Soluble	Analysis	300.0		1			44257	01/18/23 15:53	CH	EET MID

Laboratory References:

EET MID = Eurofins Midland, 1211 W. Florida Ave, Midland, TX 79701, TEL (432)704-5440

Accreditation/Certification Summary

Client: NT Global
Project/Site: Regulus 26 Federal 1H

Job ID: 890-3840-1
SDG: 236728

Laboratory: Eurofins Midland

Unless otherwise noted, all analytes for this laboratory were covered under each accreditation/certification below.

Authority	Program	Identification Number	Expiration Date
Texas	NELAP	T104704400-22-25	06-30-23

The following analytes are included in this report, but the laboratory is not certified by the governing authority. This list may include analytes for which the agency does not offer certification.

Analysis Method	Prep Method	Matrix	Analyte
8015 NM		Solid	Total TPH
Total BTEX		Solid	Total BTEX

- 1
- 2
- 3
- 4
- 5
- 6
- 7
- 8
- 9
- 10
- 11
- 12
- 13
- 14

Method Summary

Client: NT Global
Project/Site: Regulus 26 Federal 1H

Job ID: 890-3840-1
SDG: 236728

Method	Method Description	Protocol	Laboratory
8021B	Volatile Organic Compounds (GC)	SW846	EET MID
Total BTEX	Total BTEX Calculation	TAL SOP	EET MID
8015 NM	Diesel Range Organics (DRO) (GC)	SW846	EET MID
8015B NM	Diesel Range Organics (DRO) (GC)	SW846	EET MID
300.0	Anions, Ion Chromatography	MCAWW	EET MID
5035	Closed System Purge and Trap	SW846	EET MID
8015NM Prep	Microextraction	SW846	EET MID
DI Leach	Deionized Water Leaching Procedure	ASTM	EET MID

Protocol References:

ASTM = ASTM International

MCAWW = "Methods For Chemical Analysis Of Water And Wastes", EPA-600/4-79-020, March 1983 And Subsequent Revisions.

SW846 = "Test Methods For Evaluating Solid Waste, Physical/Chemical Methods", Third Edition, November 1986 And Its Updates.

TAL SOP = TestAmerica Laboratories, Standard Operating Procedure

Laboratory References:

EET MID = Eurofins Midland, 1211 W. Florida Ave, Midland, TX 79701, TEL (432)704-5440

Sample Summary

Client: NT Global
Project/Site: Regulus 26 Federal 1H

Job ID: 890-3840-1
SDG: 236728

Lab Sample ID	Client Sample ID	Matrix	Collected	Received	Depth
890-3840-1	H-1	Solid	01/12/23 00:00	01/13/23 12:17	
890-3840-2	H-2	Solid	01/12/23 00:00	01/13/23 12:17	
890-3840-3	H-3	Solid	01/12/23 00:00	01/13/23 12:17	
890-3840-4	H-4	Solid	01/12/23 00:00	01/13/23 12:17	
890-3840-5	H-5	Solid	01/12/23 00:00	01/13/23 12:17	
890-3840-6	H-6	Solid	01/12/23 00:00	01/13/23 12:17	
890-3840-7	S-1 (3-3.5)	Solid	01/12/23 00:00	01/13/23 12:17	3 - 3.5
890-3840-8	S-2 (3-3.5)	Solid	01/12/23 00:00	01/13/23 12:17	3 - 3.5
890-3840-9	S-3 (1-1.5)	Solid	01/12/23 00:00	01/13/23 12:17	1 - 1.5
890-3840-10	S-3 (2-2.5)	Solid	01/12/23 00:00	01/13/23 12:17	2 - 2.5
890-3840-11	S-4 (2-2.5)	Solid	01/12/23 00:00	01/13/23 12:17	2 - 2.5
890-3840-12	S-4 (3-3.5)	Solid	01/12/23 00:00	01/13/23 12:17	3 - 3.5



Chain of Custody

Work Order No: _____

Page 1 of 2

Project Manager:	Elhan Sessums	Bill to: (if different)	Wesley Matthews
Company Name:	NTG Environmental	Company Name:	Devon Energy
Address:	402 E Wood Ave	Address:	6488 Seven Rivers Highway
City, State ZIP:	Carlsbad, NM 88220	City, State ZIP:	Artesia, NM 88210
Phone:	254-266-5456	Email:	Wesley.Matthews@dyn.com

Work Order Comments	
Program: UST/PST <input type="checkbox"/> PRP <input type="checkbox"/> Brownfields <input type="checkbox"/> RRC <input type="checkbox"/> Superfund <input type="checkbox"/>	
State of Project:	
Reporting Level II <input type="checkbox"/> Level III <input type="checkbox"/> PST/UST <input type="checkbox"/> RRP <input type="checkbox"/> Level IV <input type="checkbox"/>	
Deliverables: EDO <input type="checkbox"/> ADaPT <input type="checkbox"/> Other:	

Project Name:		Regulus 26 Federal 1H		Turn Around		Pres. Code		ANALYSIS REQUEST										Preservative Codes	
Project Number:		236728		<input checked="" type="checkbox"/> Routine <input type="checkbox"/> Rush												None: NO		DI Water: H ₂ O	
Project Location		Eddy Co. NM		Due Date:												Cool: Cool		MeOH: Me	
Sampler's Name:		Jordan Tyner		TAT starts the day received by the lab, if received by 4:30pm												HCL: HC		HNO ₃ : HN	
PO #:		21105973														H ₂ SO ₄ : H ₂		NaOH: Na	
SAMPLE RECEIPT		Temp Blank:		<input checked="" type="checkbox"/> Yes <input type="checkbox"/> No		Thermometer ID:		<input checked="" type="checkbox"/> Yes <input type="checkbox"/> No								H ₃ PO ₄ : HP			
Received Intact:		<input checked="" type="checkbox"/> Yes <input type="checkbox"/> No		Correction Factor:		<input checked="" type="checkbox"/> Yes <input type="checkbox"/> No		Temperature Reading:		<input checked="" type="checkbox"/> Yes <input type="checkbox"/> No		Corrected Temperature:				NaHSO ₄ : NABIS			
Cooler Custody Seals:		<input checked="" type="checkbox"/> Yes <input type="checkbox"/> No		<input checked="" type="checkbox"/> Yes <input type="checkbox"/> No		<input checked="" type="checkbox"/> Yes <input type="checkbox"/> No		<input checked="" type="checkbox"/> Yes <input type="checkbox"/> No		<input checked="" type="checkbox"/> Yes <input type="checkbox"/> No		<input checked="" type="checkbox"/> Yes <input type="checkbox"/> No		<input checked="" type="checkbox"/> Yes <input type="checkbox"/> No		Na ₂ S ₂ O ₃ : NaSO ₃			
Sample Custody Seals:		<input checked="" type="checkbox"/> Yes <input type="checkbox"/> No		<input checked="" type="checkbox"/> Yes <input type="checkbox"/> No		<input checked="" type="checkbox"/> Yes <input type="checkbox"/> No		<input checked="" type="checkbox"/> Yes <input type="checkbox"/> No		<input checked="" type="checkbox"/> Yes <input type="checkbox"/> No		<input checked="" type="checkbox"/> Yes <input type="checkbox"/> No		<input checked="" type="checkbox"/> Yes <input type="checkbox"/> No		Zn Acetate+NaOH: Zn			
Total Containers:		<input checked="" type="checkbox"/> Yes <input type="checkbox"/> No		<input checked="" type="checkbox"/> Yes <input type="checkbox"/> No		<input checked="" type="checkbox"/> Yes <input type="checkbox"/> No		<input checked="" type="checkbox"/> Yes <input type="checkbox"/> No		<input checked="" type="checkbox"/> Yes <input type="checkbox"/> No		<input checked="" type="checkbox"/> Yes <input type="checkbox"/> No		<input checked="" type="checkbox"/> Yes <input type="checkbox"/> No		NaOH+Ascorbic Acid: SASC			

[illegible]

Additional Comments:

Notice: Signature of this document and relinquishment of samples constitutes a valid purchase order from client company to Xenco. Its affiliates and subcontractors. It assigns standard terms and conditions of service. Xenco will be liable only for the cost of samples and shall not assume any responsibility for any losses or expenses incurred by the client if such losses are due to circumstances beyond the control of Xenco. A minimum charge of \$85.00 will be applied to each project, and a charge of \$6 for each sample submitted to Xenco, but not analyzed. These terms will be enforced under circumstances previously negotiated.

Relinquished by: (Signature)	Received by: (Signature)	Date/Time	Relinquished by: (Signature)	Received by: (Signature)	Date/Time
1 <i>Kenneth</i>	<i>Quay</i>	1.13.23 1217 ^h			
3		4			
5		6			



Chain of Custody

Work Order No: _____

Page 2 of 2

Project Manager:	Elhan Sessums	Bill to: (if different)	Wesley Matthews
Company Name:	NTG Environmental	Company Name:	Devon Energy
Address:	402 E Wood Ave	Address:	6488 Seven Rivers Highway
City, State ZIP:	Carlsbad, NM 88220	City, State ZIP:	Artesia, NM 88210
Phone:	254-266-5456	Email:	Wesley.Matthews@dyn.com



Work Order Comments	
Program: UST/PST <input type="checkbox"/> PRP <input type="checkbox"/> Brownfields <input type="checkbox"/> RRC <input type="checkbox"/> Superfund <input type="checkbox"/>	
State of Project:	
Reporting: Level II <input type="checkbox"/> Level III <input type="checkbox"/> PST/UST <input type="checkbox"/> RRP <input type="checkbox"/> Level IV <input type="checkbox"/>	
Deliverables: EDD <input type="checkbox"/> ADAPT <input type="checkbox"/> Other: _____	

Project Name:		Regulus 26 Federal 1H		Turn Around		ANALYSIS REQUEST										Preservative Codes					
Project Number:		236728		<input checked="" type="checkbox"/> Routine <input type="checkbox"/> Rush		Pres. Code												None: NO		DI Water: H ₂ O	
Project Location		Eddy Co. NM		Due Date:														Cool: Cool		MeOH: Me	
Sampler's Name:		Jordan Tyner		TAT starts the day received by the lab, if received by 4:30pm														HCL: HC		HNO ₃ : HN	
PO #:		21105973																H ₂ SO ₄ : H ₂		NaOH: Na	
SAMPLE RECEIPT		Temp Blank:		Yes No		Well Ice:		Yes No										H ₃ PO ₄ : HP			
Received Intact:		Yes: No		Thermometer ID:														NaHSO ₄ : NABIS			
Cooler Custody Seals:		Yes No N/A		Correction Factor:														Na ₂ S ₂ O ₃ : NaSO ₃			
Sample Custody Seals:		Yes No N/A		Temperature Reading:														Zn Acetate+NaOH: Zn			
Total Containers:		225		Corrected Temperature:														NaOH+Ascorbic Acid: SASC			
Parameters						BTEX 8021B		H 8015M (GRO + DRO + MRO)		Chloride 4500		HOLD									

[illegible]

Additional Comments:

Notice: Signature of this document and relinquishment of samples constitutes a valid purchase order from client company to Xenco, its affiliates and subcontractors. It assigns standard terms and conditions of service. Xenco will be liable only for the cost of samples and shall not assume any responsibility for expenses incurred by the client if such losses are due to circumstances beyond the control of Xenco. A minimum charge of \$85.00 will be applied to each project and a charge of \$5 for each sample submitted to Xenco, but not analyzed. These terms will be enforced unless previously negotiated.

Relinquished by: (Signature)	Received by: (Signature)	Date/Time	Relinquished by: (Signature)	Received by: (Signature)	Date/Time
1 		2			
3		4			
5		6			

D:\2004-D-01-0000000 Doc. 20700
 10/10/2004 10:00:00 AM

Login Sample Receipt Checklist

Client: NT Global

Job Number: 890-3840-1

SDG Number: 236728

Login Number: 3840

List Number: 1

Creator: Clifton, Cloe

List Source: Eurofins Carlsbad

Question	Answer	Comment
The cooler's custody seal, if present, is intact.	True	
Sample custody seals, if present, are intact.	True	
The cooler or samples do not appear to have been compromised or tampered with.	True	
Samples were received on ice.	True	
Cooler Temperature is acceptable.	True	
Cooler Temperature is recorded.	True	
COC is present.	True	
COC is filled out in ink and legible.	True	
COC is filled out with all pertinent information.	True	
Is the Field Sampler's name present on COC?	True	
There are no discrepancies between the containers received and the COC.	True	
Samples are received within Holding Time (excluding tests with immediate HTs)	True	
Sample containers have legible labels.	True	
Containers are not broken or leaking.	True	
Sample collection date/times are provided.	True	
Appropriate sample containers are used.	N/A	Refer to Job Narrative for details.
Sample bottles are completely filled.	True	
Sample Preservation Verified.	N/A	
There is sufficient vol. for all requested analyses, incl. any requested MS/MSDs	True	
Containers requiring zero headspace have no headspace or bubble is <6mm (1/4").	N/A	

Login Sample Receipt Checklist

Client: NT Global

Job Number: 890-3840-1

SDG Number: 236728

Login Number: 3840

List Number: 2

Creator: Rodriguez, Leticia

List Source: Eurofins Midland

List Creation: 01/16/23 02:06 PM

Question	Answer	Comment
The cooler's custody seal, if present, is intact.	N/A	
Sample custody seals, if present, are intact.	N/A	
The cooler or samples do not appear to have been compromised or tampered with.	True	
Samples were received on ice.	True	
Cooler Temperature is acceptable.	True	
Cooler Temperature is recorded.	True	
COC is present.	True	
COC is filled out in ink and legible.	True	
COC is filled out with all pertinent information.	True	
Is the Field Sampler's name present on COC?	True	
There are no discrepancies between the containers received and the COC.	True	
Samples are received within Holding Time (excluding tests with immediate HTs)	True	
Sample containers have legible labels.	True	
Containers are not broken or leaking.	True	
Sample collection date/times are provided.	True	
Appropriate sample containers are used.	True	
Sample bottles are completely filled.	True	
Sample Preservation Verified.	N/A	
There is sufficient vol. for all requested analyses, incl. any requested MS/MSDs	True	
Containers requiring zero headspace have no headspace or bubble is <6mm (1/4").	N/A	

PHONE (575) 393-2326 ° 101 E. MARLAND ° HOBBS, NM 88240

June 29, 2023

ETHAN SESSUMS

NTG ENVIRONMENTAL

701 TRADEWINDS BLVD. SUITE C

MIDLAND, TX 79706

RE: REGULUS 26 FED 1H WELLPAD

Enclosed are the results of analyses for samples received by the laboratory on 05/17/23 12:05.

Cardinal Laboratories is accredited through Texas NELAP under certificate number T104704398-22-15. Accreditation applies to drinking water, non-potable water and solid and chemical materials. All accredited analytes are denoted by an asterisk (*). For a complete list of accredited analytes and matrices visit the TCEQ website at www.tceq.texas.gov/field/ga/lab_accred_certif.html.

Cardinal Laboratories is accredited through the State of Colorado Department of Public Health and Environment for:

Method EPA 552.2	Total Haloacetic Acids (HAA-5)
Method EPA 524.2	Total Trihalomethanes (TTHM)
Method EPA 524.4	Regulated VOCs (V1, V2, V3)

Cardinal Laboratories is accredited through the State of New Mexico Environment Department for:

Method SM 9223-B	Total Coliform and E. coli (Colilert MMO-MUG)
Method EPA 524.2	Regulated VOCs and Total Trihalomethanes (TTHM)
Method EPA 552.2	Total Haloacetic Acids (HAA-5)

Accreditation applies to public drinking water matrices for State of Colorado and New Mexico.

This report meets NELAP requirements and is made up of a cover page, analytical results, and a copy of the original chain-of-custody. If you have any questions concerning this report, please feel free to contact me.

Sincerely,

Celey D. Keene

Lab Director/Quality Manager



PHONE (575) 393-2326 • 101 E. MARLAND • HOBBS, NM 88240

Analytical Results For:

NTG ENVIRONMENTAL
701 TRADEWINDS BLVD. SUITE C
MIDLAND TX, 79706

Project: REGULUS 26 FED 1H WELLPAD
Project Number: 236728
Project Manager: ETHAN SESSUMS
Fax To:

Reported:
29-Jun-23 09:37

Sample ID	Laboratory ID	Matrix	Date Sampled	Date Received
CS - 1 (4')	H232474-01	Soil	16-May-23 00:00	17-May-23 12:05
CS - 2 (4')	H232474-02	Soil	16-May-23 00:00	17-May-23 12:05
CS - 3 (4')	H232474-03	Soil	16-May-23 00:00	17-May-23 12:05
CS - 4 (4')	H232474-04	Soil	16-May-23 00:00	17-May-23 12:05
CS - 5 (4')	H232474-05	Soil	16-May-23 00:00	17-May-23 12:05
CS - 6 (3')	H232474-06	Soil	16-May-23 00:00	17-May-23 12:05
CS - 7 (3')	H232474-07	Soil	16-May-23 00:00	17-May-23 12:05
CS - 8 (3')	H232474-08	Soil	16-May-23 00:00	17-May-23 12:05
CS - 9 (3')	H232474-09	Soil	16-May-23 00:00	17-May-23 12:05
CS - 10 (4')	H232474-10	Soil	16-May-23 00:00	17-May-23 12:05
CS - 11 (4')	H232474-11	Soil	16-May-23 00:00	17-May-23 12:05
CS - 12 (4')	H232474-12	Soil	16-May-23 00:00	17-May-23 12:05
CS - 13 (4')	H232474-13	Soil	16-May-23 00:00	17-May-23 12:05
SW - 1 (0-4')	H232474-14	Soil	16-May-23 00:00	17-May-23 12:05
SW - 2 (0-4')	H232474-15	Soil	16-May-23 00:00	17-May-23 12:05
SW - 3 (0-4')	H232474-16	Soil	16-May-23 00:00	17-May-23 12:05
SW - 4 (0-4')	H232474-17	Soil	16-May-23 00:00	17-May-23 12:05
SW - 5 (0-4')	H232474-18	Soil	16-May-23 00:00	17-May-23 12:05
SW - 6 (0-4')	H232474-19	Soil	16-May-23 00:00	17-May-23 12:05
SW - 7 (3-4')	H232474-20	Soil	16-May-23 00:00	17-May-23 12:05
SW - 8 (0-3')	H232474-21	Soil	16-May-23 00:00	17-May-23 12:05
SW - 9 (0-3')	H232474-22	Soil	16-May-23 00:00	17-May-23 12:05
SW - 10 (0-3')	H232474-23	Soil	16-May-23 00:00	17-May-23 12:05
SW - 11 (3-4')	H232474-24	Soil	16-May-23 00:00	17-May-23 12:05
SW - 12 (0-4')	H232474-25	Soil	16-May-23 00:00	17-May-23 12:05
SW - 13 (0-4')	H232474-26	Soil	16-May-23 00:00	17-May-23 12:05
SW - 14 (0-4')	H232474-27	Soil	16-May-23 00:00	17-May-23 12:05

Cardinal Laboratories

*=Accredited Analyte

PLEASE NOTE: Liability and Damages. Cardinal's liability and client's exclusive remedy for any claim arising, whether based in contract or tort, shall be limited to the amount paid by client for analyses. All claims, including those for negligence or any other cause whatsoever shall be deemed waived unless made in writing and received by Cardinal within thirty (30) days after completion of the applicable service. In no event shall Cardinal be liable for incidental or consequential damage including, without limitation, business interruptions, loss of use, or loss of profits incurred by client, its subsidiaries, affiliates or successors arising out of or related to the performance of the services hereunder by Cardinal, regardless of whether such claim is based upon any of the above stated reasons or otherwise. Results relate only to the samples identified above. This report shall not be reproduced except in full with written approval of Cardinal Laboratories.

Celey D. Keene, Lab Director/Quality Manager



PHONE (575) 393-2326 ° 101 E. MARLAND ° HOBBS, NM 88240

Analytical Results For:

NTG ENVIRONMENTAL
701 TRADEWINDS BLVD. SUITE C
MIDLAND TX, 79706

Project: REGULUS 26 FED 1H WELLPAD
Project Number: 236728
Project Manager: ETHAN SESSUMS
Fax To:

Reported:
29-Jun-23 09:37

SW - 15 (0-4')	H232474-28	Soil	16-May-23 00:00	17-May-23 12:05
SW - 16 (0-4')	H232474-29	Soil	16-May-23 00:00	17-May-23 12:05
SW - 17 (0-3')	H232474-30	Soil	16-May-23 00:00	17-May-23 12:05

06/15/23 - Client changed some sample IDs (see COC). This is the revised report and will replace the one sent on 05/19/23.

06/29/23 - Client changed the sample ID on -11 (see COC). This is the 2nd revision of the report and will replace the one sent on 06/15/23.

Cardinal Laboratories

*=Accredited Analyte

PLEASE NOTE: Liability and Damages. Cardinal's liability and client's exclusive remedy for any claim arising, whether based in contract or tort, shall be limited to the amount paid by client for analyses. All claims, including those for negligence or any other cause whatsoever shall be deemed waived unless made in writing and received by Cardinal within thirty (30) days after completion of the applicable service. In no event shall Cardinal be liable for incidental or consequential damage including, without limitation, business interruptions, loss of use, or loss of profits incurred by client, its subsidiaries, affiliates or successors arising out of or related to the performance of the services hereunder by Cardinal, regardless of whether such claim is based upon any of the above stated reasons or otherwise. Results relate only to the samples identified above. This report shall not be reproduced except in full with written approval of Cardinal Laboratories.

Celey D. Keene, Lab Director/Quality Manager



PHONE (575) 393-2326 ° 101 E. MARLAND ° HOBBS, NM 88240

Analytical Results For:

NTG ENVIRONMENTAL
701 TRADEWINDS BLVD. SUITE C
MIDLAND TX, 79706

Project: REGULUS 26 FED 1H WELLPAD
Project Number: 236728
Project Manager: ETHAN SESSUMS
Fax To:

Reported:
29-Jun-23 09:37

CS - 1 (4')
H232474-01 (Soil)

Analyte	Result	MDL	Reporting Limit	Units	Dilution	Batch	Analyst	Analyzed	Method	Notes
---------	--------	-----	-----------------	-------	----------	-------	---------	----------	--------	-------

Cardinal Laboratories**Inorganic Compounds**

Chloride	80.0		16.0	mg/kg	4	3051744	AC	17-May-23	4500-Cl-B	
-----------------	-------------	--	------	-------	---	---------	----	-----------	-----------	--

Volatile Organic Compounds by EPA Method 8021

Benzene*	<0.050	0.050	mg/kg	50	3051737	JH	18-May-23	8021B	
Toluene*	<0.050	0.050	mg/kg	50	3051737	JH	18-May-23	8021B	
Ethylbenzene*	<0.050	0.050	mg/kg	50	3051737	JH	18-May-23	8021B	
Total Xylenes*	<0.150	0.150	mg/kg	50	3051737	JH	18-May-23	8021B	
Total BTEX	<0.300	0.300	mg/kg	50	3051737	JH	18-May-23	8021B	

Surrogate: 4-Bromofluorobenzene (PID)	100 %	71.5-134	3051737	JH	18-May-23	8021B	
---------------------------------------	-------	----------	---------	----	-----------	-------	--

Petroleum Hydrocarbons by GC FID

GRO C6-C10*	<10.0	10.0	mg/kg	1	3051719	MS	17-May-23	8015B
DRO >C10-C28*	<10.0	10.0	mg/kg	1	3051719	MS	17-May-23	8015B
EXT DRO >C28-C36	<10.0	10.0	mg/kg	1	3051719	MS	17-May-23	8015B

Surrogate: 1-Chlorooctane	82.3 %	48.2-134	3051719	MS	17-May-23	8015B
---------------------------	--------	----------	---------	----	-----------	-------

Surrogate: 1-Chlorooctadecane	85.2 %	49.1-148	3051719	MS	17-May-23	8015B
-------------------------------	--------	----------	---------	----	-----------	-------

Cardinal Laboratories

*=Accredited Analyte

PLEASE NOTE: Liability and Damages. Cardinal's liability and client's exclusive remedy for any claim arising, whether based in contract or tort, shall be limited to the amount paid by client for analyses. All claims, including those for negligence or any other cause whatsoever shall be deemed waived unless made in writing and received by Cardinal within thirty (30) days after completion of the applicable service. In no event shall Cardinal be liable for incidental or consequential damage including, without limitation, business interruptions, loss of use, or loss of profits incurred by client, its subsidiaries, affiliates or successors arising out of or related to the performance of the services hereunder by Cardinal, regardless of whether such claim is based upon any of the above stated reasons or otherwise. Results relate only to the samples identified above. This report shall not be reproduced except in full with written approval of Cardinal Laboratories.

Celey D. Keene, Lab Director/Quality Manager



PHONE (575) 393-2326 ° 101 E. MARLAND ° HOBBS, NM 88240

Analytical Results For:

NTG ENVIRONMENTAL
701 TRADEWINDS BLVD. SUITE C
MIDLAND TX, 79706

Project: REGULUS 26 FED 1H WELLPAD
Project Number: 236728
Project Manager: ETHAN SESSUMS
Fax To:

Reported:
29-Jun-23 09:37

CS - 2 (4')
H232474-02 (Soil)

Analyte	Result	MDL	Reporting Limit	Units	Dilution	Batch	Analyst	Analyzed	Method	Notes
---------	--------	-----	-----------------	-------	----------	-------	---------	----------	--------	-------

Cardinal Laboratories**Inorganic Compounds**

Chloride	80.0		16.0	mg/kg	4	3051744	AC	17-May-23	4500-Cl-B	
-----------------	-------------	--	------	-------	---	---------	----	-----------	-----------	--

Volatile Organic Compounds by EPA Method 8021

Benzene*	<0.050		0.050	mg/kg	50	3051737	JH	18-May-23	8021B	
Toluene*	<0.050		0.050	mg/kg	50	3051737	JH	18-May-23	8021B	
Ethylbenzene*	<0.050		0.050	mg/kg	50	3051737	JH	18-May-23	8021B	
Total Xylenes*	<0.150		0.150	mg/kg	50	3051737	JH	18-May-23	8021B	
Total BTEX	<0.300		0.300	mg/kg	50	3051737	JH	18-May-23	8021B	

<i>Surrogate: 4-Bromofluorobenzene (PID)</i>			101 %	71.5-134		3051737	JH	18-May-23	8021B	
--	--	--	-------	----------	--	---------	----	-----------	-------	--

Petroleum Hydrocarbons by GC FID

GRO C6-C10*	<10.0		10.0	mg/kg	1	3051719	MS	17-May-23	8015B	
DRO >C10-C28*	<10.0		10.0	mg/kg	1	3051719	MS	17-May-23	8015B	
EXT DRO >C28-C36	<10.0		10.0	mg/kg	1	3051719	MS	17-May-23	8015B	

<i>Surrogate: 1-Chlorooctane</i>			81.5 %	48.2-134		3051719	MS	17-May-23	8015B	
----------------------------------	--	--	--------	----------	--	---------	----	-----------	-------	--

<i>Surrogate: 1-Chlorooctadecane</i>			83.9 %	49.1-148		3051719	MS	17-May-23	8015B	
--------------------------------------	--	--	--------	----------	--	---------	----	-----------	-------	--

Cardinal Laboratories

*=Accredited Analyte

PLEASE NOTE: Liability and Damages. Cardinal's liability and client's exclusive remedy for any claim arising, whether based in contract or tort, shall be limited to the amount paid by client for analyses. All claims, including those for negligence or any other cause whatsoever shall be deemed waived unless made in writing and received by Cardinal within thirty (30) days after completion of the applicable service. In no event shall Cardinal be liable for incidental or consequential damage including, without limitation, business interruptions, loss of use, or loss of profits incurred by client, its subsidiaries, affiliates or successors arising out of or related to the performance of the services hereunder by Cardinal, regardless of whether such claim is based upon any of the above stated reasons or otherwise. Results relate only to the samples identified above. This report shall not be reproduced except in full with written approval of Cardinal Laboratories.

Celey D. Keene, Lab Director/Quality Manager



PHONE (575) 393-2326 ° 101 E. MARLAND ° HOBBS, NM 88240

Analytical Results For:

NTG ENVIRONMENTAL
701 TRADEWINDS BLVD. SUITE C
MIDLAND TX, 79706

Project: REGULUS 26 FED 1H WELLPAD
Project Number: 236728
Project Manager: ETHAN SESSUMS
Fax To:

Reported:
29-Jun-23 09:37

CS - 3 (4')
H232474-03 (Soil)

Analyte	Result	MDL	Reporting Limit	Units	Dilution	Batch	Analyst	Analyzed	Method	Notes
---------	--------	-----	-----------------	-------	----------	-------	---------	----------	--------	-------

Cardinal Laboratories**Inorganic Compounds**

Chloride	64.0		16.0	mg/kg	4	3051744	AC	17-May-23	4500-Cl-B	
-----------------	-------------	--	------	-------	---	---------	----	-----------	-----------	--

Volatile Organic Compounds by EPA Method 8021

Benzene*	<0.050		0.050	mg/kg	50	3051737	JH	18-May-23	8021B	
Toluene*	<0.050		0.050	mg/kg	50	3051737	JH	18-May-23	8021B	
Ethylbenzene*	<0.050		0.050	mg/kg	50	3051737	JH	18-May-23	8021B	
Total Xylenes*	<0.150		0.150	mg/kg	50	3051737	JH	18-May-23	8021B	
Total BTEX	<0.300		0.300	mg/kg	50	3051737	JH	18-May-23	8021B	

<i>Surrogate: 4-Bromofluorobenzene (PID)</i>			101 %	71.5-134		3051737	JH	18-May-23	8021B	
--	--	--	-------	----------	--	---------	----	-----------	-------	--

Petroleum Hydrocarbons by GC FID

GRO C6-C10*	<10.0		10.0	mg/kg	1	3051719	MS	17-May-23	8015B	
DRO >C10-C28*	<10.0		10.0	mg/kg	1	3051719	MS	17-May-23	8015B	
EXT DRO >C28-C36	<10.0		10.0	mg/kg	1	3051719	MS	17-May-23	8015B	

<i>Surrogate: 1-Chlorooctane</i>			90.1 %	48.2-134		3051719	MS	17-May-23	8015B	
----------------------------------	--	--	--------	----------	--	---------	----	-----------	-------	--

<i>Surrogate: 1-Chlorooctadecane</i>			92.1 %	49.1-148		3051719	MS	17-May-23	8015B	
--------------------------------------	--	--	--------	----------	--	---------	----	-----------	-------	--

Cardinal Laboratories

*=Accredited Analyte

PLEASE NOTE: Liability and Damages. Cardinal's liability and client's exclusive remedy for any claim arising, whether based in contract or tort, shall be limited to the amount paid by client for analyses. All claims, including those for negligence or any other cause whatsoever shall be deemed waived unless made in writing and received by Cardinal within thirty (30) days after completion of the applicable service. In no event shall Cardinal be liable for incidental or consequential damage including, without limitation, business interruptions, loss of use, or loss of profits incurred by client, its subsidiaries, affiliates or successors arising out of or related to the performance of the services hereunder by Cardinal, regardless of whether such claim is based upon any of the above stated reasons or otherwise. Results relate only to the samples identified above. This report shall not be reproduced except in full with written approval of Cardinal Laboratories.

Celey D. Keene, Lab Director/Quality Manager



PHONE (575) 393-2326 ° 101 E. MARLAND ° HOBBS, NM 88240

Analytical Results For:

NTG ENVIRONMENTAL
701 TRADEWINDS BLVD. SUITE C
MIDLAND TX, 79706

Project: REGULUS 26 FED 1H WELLPAD
Project Number: 236728
Project Manager: ETHAN SESSUMS
Fax To:

Reported:
29-Jun-23 09:37

CS - 4 (4')
H232474-04 (Soil)

Analyte	Result	MDL	Reporting Limit	Units	Dilution	Batch	Analyst	Analyzed	Method	Notes
---------	--------	-----	-----------------	-------	----------	-------	---------	----------	--------	-------

Cardinal Laboratories**Inorganic Compounds**

Chloride	96.0		16.0	mg/kg	4	3051744	AC	17-May-23	4500-Cl-B	
-----------------	-------------	--	------	-------	---	---------	----	-----------	-----------	--

Volatile Organic Compounds by EPA Method 8021

Benzene*	<0.050	0.050	mg/kg	50	3051737	JH	18-May-23	8021B	
Toluene*	<0.050	0.050	mg/kg	50	3051737	JH	18-May-23	8021B	
Ethylbenzene*	<0.050	0.050	mg/kg	50	3051737	JH	18-May-23	8021B	
Total Xylenes*	<0.150	0.150	mg/kg	50	3051737	JH	18-May-23	8021B	
Total BTEX	<0.300	0.300	mg/kg	50	3051737	JH	18-May-23	8021B	

<i>Surrogate: 4-Bromofluorobenzene (PID)</i>		102 %		71.5-134	3051737	JH	18-May-23	8021B	
--	--	-------	--	----------	---------	----	-----------	-------	--

Petroleum Hydrocarbons by GC FID

GRO C6-C10*	<10.0	10.0	mg/kg	1	3051719	MS	17-May-23	8015B	
DRO >C10-C28*	<10.0	10.0	mg/kg	1	3051719	MS	17-May-23	8015B	
EXT DRO >C28-C36	<10.0	10.0	mg/kg	1	3051719	MS	17-May-23	8015B	

<i>Surrogate: 1-Chlorooctane</i>		83.8 %		48.2-134	3051719	MS	17-May-23	8015B	
----------------------------------	--	--------	--	----------	---------	----	-----------	-------	--

<i>Surrogate: 1-Chlorooctadecane</i>		86.8 %		49.1-148	3051719	MS	17-May-23	8015B	
--------------------------------------	--	--------	--	----------	---------	----	-----------	-------	--

Cardinal Laboratories

*=Accredited Analyte

PLEASE NOTE: Liability and Damages. Cardinal's liability and client's exclusive remedy for any claim arising, whether based in contract or tort, shall be limited to the amount paid by client for analyses. All claims, including those for negligence or any other cause whatsoever shall be deemed waived unless made in writing and received by Cardinal within thirty (30) days after completion of the applicable service. In no event shall Cardinal be liable for incidental or consequential damage including, without limitation, business interruptions, loss of use, or loss of profits incurred by client, its subsidiaries, affiliates or successors arising out of or related to the performance of the services hereunder by Cardinal, regardless of whether such claim is based upon any of the above stated reasons or otherwise. Results relate only to the samples identified above. This report shall not be reproduced except in full with written approval of Cardinal Laboratories.

Celey D. Keene, Lab Director/Quality Manager



PHONE (575) 393-2326 ° 101 E. MARLAND ° HOBBS, NM 88240

Analytical Results For:

NTG ENVIRONMENTAL
701 TRADEWINDS BLVD. SUITE C
MIDLAND TX, 79706

Project: REGULUS 26 FED 1H WELLPAD
Project Number: 236728
Project Manager: ETHAN SESSUMS
Fax To:

Reported:
29-Jun-23 09:37

CS - 5 (4')
H232474-05 (Soil)

Analyte	Result	MDL	Reporting Limit	Units	Dilution	Batch	Analyst	Analyzed	Method	Notes
---------	--------	-----	-----------------	-------	----------	-------	---------	----------	--------	-------

Cardinal Laboratories**Inorganic Compounds**

Chloride	80.0		16.0	mg/kg	4	3051744	AC	17-May-23	4500-Cl-B	
-----------------	-------------	--	------	-------	---	---------	----	-----------	-----------	--

Volatile Organic Compounds by EPA Method 8021

Benzene*	<0.050		0.050	mg/kg	50	3051737	JH	18-May-23	8021B	
Toluene*	<0.050		0.050	mg/kg	50	3051737	JH	18-May-23	8021B	
Ethylbenzene*	<0.050		0.050	mg/kg	50	3051737	JH	18-May-23	8021B	
Total Xylenes*	<0.150		0.150	mg/kg	50	3051737	JH	18-May-23	8021B	
Total BTEX	<0.300		0.300	mg/kg	50	3051737	JH	18-May-23	8021B	

<i>Surrogate: 4-Bromofluorobenzene (PID)</i>			102 %	71.5-134		3051737	JH	18-May-23	8021B	
--	--	--	-------	----------	--	---------	----	-----------	-------	--

Petroleum Hydrocarbons by GC FID

GRO C6-C10*	<10.0		10.0	mg/kg	1	3051719	MS	17-May-23	8015B	
DRO >C10-C28*	<10.0		10.0	mg/kg	1	3051719	MS	17-May-23	8015B	
EXT DRO >C28-C36	<10.0		10.0	mg/kg	1	3051719	MS	17-May-23	8015B	

<i>Surrogate: 1-Chlorooctane</i>			73.3 %	48.2-134		3051719	MS	17-May-23	8015B	
----------------------------------	--	--	--------	----------	--	---------	----	-----------	-------	--

<i>Surrogate: 1-Chlorooctadecane</i>			76.0 %	49.1-148		3051719	MS	17-May-23	8015B	
--------------------------------------	--	--	--------	----------	--	---------	----	-----------	-------	--

Cardinal Laboratories

*=Accredited Analyte

PLEASE NOTE: Liability and Damages. Cardinal's liability and client's exclusive remedy for any claim arising, whether based in contract or tort, shall be limited to the amount paid by client for analyses. All claims, including those for negligence or any other cause whatsoever shall be deemed waived unless made in writing and received by Cardinal within thirty (30) days after completion of the applicable service. In no event shall Cardinal be liable for incidental or consequential damage including, without limitation, business interruptions, loss of use, or loss of profits incurred by client, its subsidiaries, affiliates or successors arising out of or related to the performance of the services hereunder by Cardinal, regardless of whether such claim is based upon any of the above stated reasons or otherwise. Results relate only to the samples identified above. This report shall not be reproduced except in full with written approval of Cardinal Laboratories.

Celey D. Keene, Lab Director/Quality Manager



PHONE (575) 393-2326 ° 101 E. MARLAND ° HOBBS, NM 88240

Analytical Results For:

NTG ENVIRONMENTAL
701 TRADEWINDS BLVD. SUITE C
MIDLAND TX, 79706

Project: REGULUS 26 FED 1H WELLPAD
Project Number: 236728
Project Manager: ETHAN SESSUMS
Fax To:

Reported:
29-Jun-23 09:37

CS - 6 (3')
H232474-06 (Soil)

Analyte	Result	MDL	Reporting Limit	Units	Dilution	Batch	Analyst	Analyzed	Method	Notes
---------	--------	-----	-----------------	-------	----------	-------	---------	----------	--------	-------

Cardinal Laboratories**Inorganic Compounds**

Chloride	144		16.0	mg/kg	4	3051744	AC	17-May-23	4500-Cl-B	
-----------------	------------	--	------	-------	---	---------	----	-----------	-----------	--

Volatile Organic Compounds by EPA Method 8021

Benzene*	<0.050		0.050	mg/kg	50	3051737	JH	18-May-23	8021B	
Toluene*	<0.050		0.050	mg/kg	50	3051737	JH	18-May-23	8021B	
Ethylbenzene*	<0.050		0.050	mg/kg	50	3051737	JH	18-May-23	8021B	
Total Xylenes*	<0.150		0.150	mg/kg	50	3051737	JH	18-May-23	8021B	
Total BTEX	<0.300		0.300	mg/kg	50	3051737	JH	18-May-23	8021B	

<i>Surrogate: 4-Bromofluorobenzene (PID)</i>			101 %		71.5-134	3051737	JH	18-May-23	8021B	
--	--	--	-------	--	----------	---------	----	-----------	-------	--

Petroleum Hydrocarbons by GC FID

GRO C6-C10*	<10.0		10.0	mg/kg	1	3051719	MS	17-May-23	8015B	
DRO >C10-C28*	<10.0		10.0	mg/kg	1	3051719	MS	17-May-23	8015B	
EXT DRO >C28-C36	<10.0		10.0	mg/kg	1	3051719	MS	17-May-23	8015B	

<i>Surrogate: 1-Chlorooctane</i>			79.9 %		48.2-134	3051719	MS	17-May-23	8015B	
----------------------------------	--	--	--------	--	----------	---------	----	-----------	-------	--

<i>Surrogate: 1-Chlorooctadecane</i>			82.5 %		49.1-148	3051719	MS	17-May-23	8015B	
--------------------------------------	--	--	--------	--	----------	---------	----	-----------	-------	--

Cardinal Laboratories

*=Accredited Analyte

PLEASE NOTE: Liability and Damages. Cardinal's liability and client's exclusive remedy for any claim arising, whether based in contract or tort, shall be limited to the amount paid by client for analyses. All claims, including those for negligence or any other cause whatsoever shall be deemed waived unless made in writing and received by Cardinal within thirty (30) days after completion of the applicable service. In no event shall Cardinal be liable for incidental or consequential damage including, without limitation, business interruptions, loss of use, or loss of profits incurred by client, its subsidiaries, affiliates or successors arising out of or related to the performance of the services hereunder by Cardinal, regardless of whether such claim is based upon any of the above stated reasons or otherwise. Results relate only to the samples identified above. This report shall not be reproduced except in full with written approval of Cardinal Laboratories.

Celey D. Keene, Lab Director/Quality Manager



PHONE (575) 393-2326 ° 101 E. MARLAND ° HOBBS, NM 88240

Analytical Results For:

NTG ENVIRONMENTAL
701 TRADEWINDS BLVD. SUITE C
MIDLAND TX, 79706

Project: REGULUS 26 FED 1H WELLPAD
Project Number: 236728
Project Manager: ETHAN SESSUMS
Fax To:

Reported:
29-Jun-23 09:37

CS - 7 (3')
H232474-07 (Soil)

Analyte	Result	MDL	Reporting Limit	Units	Dilution	Batch	Analyst	Analyzed	Method	Notes
---------	--------	-----	-----------------	-------	----------	-------	---------	----------	--------	-------

Cardinal Laboratories**Inorganic Compounds**

Chloride	160		16.0	mg/kg	4	3051744	AC	17-May-23	4500-Cl-B	
-----------------	------------	--	------	-------	---	---------	----	-----------	-----------	--

Volatile Organic Compounds by EPA Method 8021

Benzene*	<0.050		0.050	mg/kg	50	3051737	JH	18-May-23	8021B	
Toluene*	<0.050		0.050	mg/kg	50	3051737	JH	18-May-23	8021B	
Ethylbenzene*	<0.050		0.050	mg/kg	50	3051737	JH	18-May-23	8021B	
Total Xylenes*	<0.150		0.150	mg/kg	50	3051737	JH	18-May-23	8021B	
Total BTEX	<0.300		0.300	mg/kg	50	3051737	JH	18-May-23	8021B	

<i>Surrogate: 4-Bromofluorobenzene (PID)</i>			100 %	71.5-134		3051737	JH	18-May-23	8021B	
--	--	--	-------	----------	--	---------	----	-----------	-------	--

Petroleum Hydrocarbons by GC FID

GRO C6-C10*	<10.0		10.0	mg/kg	1	3051719	MS	17-May-23	8015B	
DRO >C10-C28*	<10.0		10.0	mg/kg	1	3051719	MS	17-May-23	8015B	
EXT DRO >C28-C36	<10.0		10.0	mg/kg	1	3051719	MS	17-May-23	8015B	

<i>Surrogate: 1-Chlorooctane</i>			80.4 %	48.2-134		3051719	MS	17-May-23	8015B	
----------------------------------	--	--	--------	----------	--	---------	----	-----------	-------	--

<i>Surrogate: 1-Chlorooctadecane</i>			83.5 %	49.1-148		3051719	MS	17-May-23	8015B	
--------------------------------------	--	--	--------	----------	--	---------	----	-----------	-------	--

Cardinal Laboratories

*=Accredited Analyte

PLEASE NOTE: Liability and Damages. Cardinal's liability and client's exclusive remedy for any claim arising, whether based in contract or tort, shall be limited to the amount paid by client for analyses. All claims, including those for negligence or any other cause whatsoever shall be deemed waived unless made in writing and received by Cardinal within thirty (30) days after completion of the applicable service. In no event shall Cardinal be liable for incidental or consequential damage including, without limitation, business interruptions, loss of use, or loss of profits incurred by client, its subsidiaries, affiliates or successors arising out of or related to the performance of the services hereunder by Cardinal, regardless of whether such claim is based upon any of the above stated reasons or otherwise. Results relate only to the samples identified above. This report shall not be reproduced except in full with written approval of Cardinal Laboratories.

Celey D. Keene, Lab Director/Quality Manager



PHONE (575) 393-2326 ° 101 E. MARLAND ° HOBBS, NM 88240

Analytical Results For:

NTG ENVIRONMENTAL
701 TRADEWINDS BLVD. SUITE C
MIDLAND TX, 79706

Project: REGULUS 26 FED 1H WELLPAD
Project Number: 236728
Project Manager: ETHAN SESSUMS
Fax To:

Reported:
29-Jun-23 09:37

CS - 8 (3')
H232474-08 (Soil)

Analyte	Result	MDL	Reporting Limit	Units	Dilution	Batch	Analyst	Analyzed	Method	Notes
---------	--------	-----	-----------------	-------	----------	-------	---------	----------	--------	-------

Cardinal Laboratories**Inorganic Compounds**

Chloride	144		16.0	mg/kg	4	3051744	AC	17-May-23	4500-Cl-B	
-----------------	------------	--	------	-------	---	---------	----	-----------	-----------	--

Volatile Organic Compounds by EPA Method 8021

Benzene*	<0.050	0.050	mg/kg	50	3051737	JH	18-May-23	8021B	
Toluene*	<0.050	0.050	mg/kg	50	3051737	JH	18-May-23	8021B	
Ethylbenzene*	<0.050	0.050	mg/kg	50	3051737	JH	18-May-23	8021B	
Total Xylenes*	<0.150	0.150	mg/kg	50	3051737	JH	18-May-23	8021B	
Total BTEX	<0.300	0.300	mg/kg	50	3051737	JH	18-May-23	8021B	

<i>Surrogate: 4-Bromofluorobenzene (PID)</i>		102 %		71.5-134	3051737	JH	18-May-23	8021B	
--	--	-------	--	----------	---------	----	-----------	-------	--

Petroleum Hydrocarbons by GC FID

GRO C6-C10*	<10.0	10.0	mg/kg	1	3051719	MS	17-May-23	8015B	
DRO >C10-C28*	<10.0	10.0	mg/kg	1	3051719	MS	17-May-23	8015B	
EXT DRO >C28-C36	<10.0	10.0	mg/kg	1	3051719	MS	17-May-23	8015B	

<i>Surrogate: 1-Chlorooctane</i>		81.9 %		48.2-134	3051719	MS	17-May-23	8015B	
----------------------------------	--	--------	--	----------	---------	----	-----------	-------	--

<i>Surrogate: 1-Chlorooctadecane</i>		84.7 %		49.1-148	3051719	MS	17-May-23	8015B	
--------------------------------------	--	--------	--	----------	---------	----	-----------	-------	--

Cardinal Laboratories

*=Accredited Analyte

PLEASE NOTE: Liability and Damages. Cardinal's liability and client's exclusive remedy for any claim arising, whether based in contract or tort, shall be limited to the amount paid by client for analyses. All claims, including those for negligence or any other cause whatsoever shall be deemed waived unless made in writing and received by Cardinal within thirty (30) days after completion of the applicable service. In no event shall Cardinal be liable for incidental or consequential damage including, without limitation, business interruptions, loss of use, or loss of profits incurred by client, its subsidiaries, affiliates or successors arising out of or related to the performance of the services hereunder by Cardinal, regardless of whether such claim is based upon any of the above stated reasons or otherwise. Results relate only to the samples identified above. This report shall not be reproduced except in full with written approval of Cardinal Laboratories.

Celey D. Keene, Lab Director/Quality Manager



PHONE (575) 393-2326 ° 101 E. MARLAND ° HOBBS, NM 88240

Analytical Results For:

NTG ENVIRONMENTAL
701 TRADEWINDS BLVD. SUITE C
MIDLAND TX, 79706

Project: REGULUS 26 FED 1H WELLPAD
Project Number: 236728
Project Manager: ETHAN SESSUMS
Fax To:

Reported:
29-Jun-23 09:37

CS - 9 (3')
H232474-09 (Soil)

Analyte	Result	MDL	Reporting Limit	Units	Dilution	Batch	Analyst	Analyzed	Method	Notes
---------	--------	-----	-----------------	-------	----------	-------	---------	----------	--------	-------

Cardinal Laboratories**Inorganic Compounds**

Chloride	176		16.0	mg/kg	4	3051744	AC	17-May-23	4500-Cl-B	
-----------------	------------	--	------	-------	---	---------	----	-----------	-----------	--

Volatile Organic Compounds by EPA Method 8021

Benzene*	<0.050		0.050	mg/kg	50	3051737	JH	18-May-23	8021B	
Toluene*	<0.050		0.050	mg/kg	50	3051737	JH	18-May-23	8021B	
Ethylbenzene*	<0.050		0.050	mg/kg	50	3051737	JH	18-May-23	8021B	
Total Xylenes*	<0.150		0.150	mg/kg	50	3051737	JH	18-May-23	8021B	
Total BTEX	<0.300		0.300	mg/kg	50	3051737	JH	18-May-23	8021B	

<i>Surrogate: 4-Bromofluorobenzene (PID)</i>			101 %	71.5-134		3051737	JH	18-May-23	8021B	
--	--	--	-------	----------	--	---------	----	-----------	-------	--

Petroleum Hydrocarbons by GC FID

GRO C6-C10*	<10.0		10.0	mg/kg	1	3051719	MS	17-May-23	8015B	
DRO >C10-C28*	<10.0		10.0	mg/kg	1	3051719	MS	17-May-23	8015B	
EXT DRO >C28-C36	<10.0		10.0	mg/kg	1	3051719	MS	17-May-23	8015B	

<i>Surrogate: 1-Chlorooctane</i>			78.1 %	48.2-134		3051719	MS	17-May-23	8015B	
----------------------------------	--	--	--------	----------	--	---------	----	-----------	-------	--

<i>Surrogate: 1-Chlorooctadecane</i>			80.6 %	49.1-148		3051719	MS	17-May-23	8015B	
--------------------------------------	--	--	--------	----------	--	---------	----	-----------	-------	--

Cardinal Laboratories

*=Accredited Analyte

PLEASE NOTE: Liability and Damages. Cardinal's liability and client's exclusive remedy for any claim arising, whether based in contract or tort, shall be limited to the amount paid by client for analyses. All claims, including those for negligence or any other cause whatsoever shall be deemed waived unless made in writing and received by Cardinal within thirty (30) days after completion of the applicable service. In no event shall Cardinal be liable for incidental or consequential damage including, without limitation, business interruptions, loss of use, or loss of profits incurred by client, its subsidiaries, affiliates or successors arising out of or related to the performance of the services hereunder by Cardinal, regardless of whether such claim is based upon any of the above stated reasons or otherwise. Results relate only to the samples identified above. This report shall not be reproduced except in full with written approval of Cardinal Laboratories.

Celey D. Keene, Lab Director/Quality Manager



PHONE (575) 393-2326 ° 101 E. MARLAND ° HOBBS, NM 88240

Analytical Results For:

NTG ENVIRONMENTAL
701 TRADEWINDS BLVD. SUITE C
MIDLAND TX, 79706

Project: REGULUS 26 FED 1H WELLPAD
Project Number: 236728
Project Manager: ETHAN SESSUMS
Fax To:

Reported:
29-Jun-23 09:37

CS - 10 (4')
H232474-10 (Soil)

Analyte	Result	MDL	Reporting Limit	Units	Dilution	Batch	Analyst	Analyzed	Method	Notes
---------	--------	-----	-----------------	-------	----------	-------	---------	----------	--------	-------

Cardinal Laboratories**Inorganic Compounds**

Chloride	560		16.0	mg/kg	4	3051744	AC	17-May-23	4500-Cl-B	
-----------------	------------	--	------	-------	---	---------	----	-----------	-----------	--

Volatile Organic Compounds by EPA Method 8021

Benzene*	<0.050		0.050	mg/kg	50	3051737	JH	18-May-23	8021B	
Toluene*	<0.050		0.050	mg/kg	50	3051737	JH	18-May-23	8021B	
Ethylbenzene*	<0.050		0.050	mg/kg	50	3051737	JH	18-May-23	8021B	
Total Xylenes*	<0.150		0.150	mg/kg	50	3051737	JH	18-May-23	8021B	
Total BTEX	<0.300		0.300	mg/kg	50	3051737	JH	18-May-23	8021B	

<i>Surrogate: 4-Bromofluorobenzene (PID)</i>			102 %	71.5-134		3051737	JH	18-May-23	8021B	
--	--	--	-------	----------	--	---------	----	-----------	-------	--

Petroleum Hydrocarbons by GC FID

GRO C6-C10*	<10.0		10.0	mg/kg	1	3051719	MS	17-May-23	8015B	
DRO >C10-C28*	<10.0		10.0	mg/kg	1	3051719	MS	17-May-23	8015B	
EXT DRO >C28-C36	<10.0		10.0	mg/kg	1	3051719	MS	17-May-23	8015B	

<i>Surrogate: 1-Chlorooctane</i>			72.4 %	48.2-134		3051719	MS	17-May-23	8015B	
----------------------------------	--	--	--------	----------	--	---------	----	-----------	-------	--

<i>Surrogate: 1-Chlorooctadecane</i>			74.4 %	49.1-148		3051719	MS	17-May-23	8015B	
--------------------------------------	--	--	--------	----------	--	---------	----	-----------	-------	--

Cardinal Laboratories

*=Accredited Analyte

PLEASE NOTE: Liability and Damages. Cardinal's liability and client's exclusive remedy for any claim arising, whether based in contract or tort, shall be limited to the amount paid by client for analyses. All claims, including those for negligence or any other cause whatsoever shall be deemed waived unless made in writing and received by Cardinal within thirty (30) days after completion of the applicable service. In no event shall Cardinal be liable for incidental or consequential damage including, without limitation, business interruptions, loss of use, or loss of profits incurred by client, its subsidiaries, affiliates or successors arising out of or related to the performance of the services hereunder by Cardinal, regardless of whether such claim is based upon any of the above stated reasons or otherwise. Results relate only to the samples identified above. This report shall not be reproduced except in full with written approval of Cardinal Laboratories.

Celey D. Keene, Lab Director/Quality Manager



PHONE (575) 393-2326 ° 101 E. MARLAND ° HOBBS, NM 88240

Analytical Results For:

NTG ENVIRONMENTAL
701 TRADEWINDS BLVD. SUITE C
MIDLAND TX, 79706

Project: REGULUS 26 FED 1H WELLPAD
Project Number: 236728
Project Manager: ETHAN SESSUMS
Fax To:

Reported:
29-Jun-23 09:37

CS - 11 (4')
H232474-11 (Soil)

Analyte	Result	MDL	Reporting Limit	Units	Dilution	Batch	Analyst	Analyzed	Method	Notes
---------	--------	-----	-----------------	-------	----------	-------	---------	----------	--------	-------

Cardinal Laboratories**Inorganic Compounds**

Chloride	656		16.0	mg/kg	4	3051744	AC	17-May-23	4500-Cl-B	
-----------------	------------	--	------	-------	---	---------	----	-----------	-----------	--

Volatile Organic Compounds by EPA Method 8021

Benzene*	<0.050		0.050	mg/kg	50	3051737	JH	18-May-23	8021B	
Toluene*	<0.050		0.050	mg/kg	50	3051737	JH	18-May-23	8021B	
Ethylbenzene*	<0.050		0.050	mg/kg	50	3051737	JH	18-May-23	8021B	
Total Xylenes*	<0.150		0.150	mg/kg	50	3051737	JH	18-May-23	8021B	
Total BTEX	<0.300		0.300	mg/kg	50	3051737	JH	18-May-23	8021B	

<i>Surrogate: 4-Bromofluorobenzene (PID)</i>			101 %	71.5-134		3051737	JH	18-May-23	8021B	
--	--	--	-------	----------	--	---------	----	-----------	-------	--

Petroleum Hydrocarbons by GC FID

GRO C6-C10*	<10.0		10.0	mg/kg	1	3051719	MS	17-May-23	8015B	
DRO >C10-C28*	<10.0		10.0	mg/kg	1	3051719	MS	17-May-23	8015B	
EXT DRO >C28-C36	<10.0		10.0	mg/kg	1	3051719	MS	17-May-23	8015B	

<i>Surrogate: 1-Chlorooctane</i>			73.1 %	48.2-134		3051719	MS	17-May-23	8015B	
----------------------------------	--	--	--------	----------	--	---------	----	-----------	-------	--

<i>Surrogate: 1-Chlorooctadecane</i>			75.4 %	49.1-148		3051719	MS	17-May-23	8015B	
--------------------------------------	--	--	--------	----------	--	---------	----	-----------	-------	--

Cardinal Laboratories

*=Accredited Analyte

PLEASE NOTE: Liability and Damages. Cardinal's liability and client's exclusive remedy for any claim arising, whether based in contract or tort, shall be limited to the amount paid by client for analyses. All claims, including those for negligence or any other cause whatsoever shall be deemed waived unless made in writing and received by Cardinal within thirty (30) days after completion of the applicable service. In no event shall Cardinal be liable for incidental or consequential damage including, without limitation, business interruptions, loss of use, or loss of profits incurred by client, its subsidiaries, affiliates or successors arising out of or related to the performance of the services hereunder by Cardinal, regardless of whether such claim is based upon any of the above stated reasons or otherwise. Results relate only to the samples identified above. This report shall not be reproduced except in full with written approval of Cardinal Laboratories.

Celey D. Keene, Lab Director/Quality Manager



PHONE (575) 393-2326 ° 101 E. MARLAND ° HOBBS, NM 88240

Analytical Results For:

NTG ENVIRONMENTAL
701 TRADEWINDS BLVD. SUITE C
MIDLAND TX, 79706

Project: REGULUS 26 FED 1H WELLPAD
Project Number: 236728
Project Manager: ETHAN SESSUMS
Fax To:

Reported:
29-Jun-23 09:37

CS - 12 (4')
H232474-12 (Soil)

Analyte	Result	MDL	Reporting Limit	Units	Dilution	Batch	Analyst	Analyzed	Method	Notes
---------	--------	-----	-----------------	-------	----------	-------	---------	----------	--------	-------

Cardinal Laboratories**Inorganic Compounds**

Chloride	464		16.0	mg/kg	4	3051744	AC	17-May-23	4500-Cl-B	
-----------------	------------	--	------	-------	---	---------	----	-----------	-----------	--

Volatile Organic Compounds by EPA Method 8021

Benzene*	<0.050		0.050	mg/kg	50	3051737	JH	18-May-23	8021B	
Toluene*	<0.050		0.050	mg/kg	50	3051737	JH	18-May-23	8021B	
Ethylbenzene*	<0.050		0.050	mg/kg	50	3051737	JH	18-May-23	8021B	
Total Xylenes*	<0.150		0.150	mg/kg	50	3051737	JH	18-May-23	8021B	
Total BTEX	<0.300		0.300	mg/kg	50	3051737	JH	18-May-23	8021B	

Surrogate: 4-Bromofluorobenzene (PID)			100 %	71.5-134		3051737	JH	18-May-23	8021B	
---------------------------------------	--	--	-------	----------	--	---------	----	-----------	-------	--

Petroleum Hydrocarbons by GC FID

GRO C6-C10*	<10.0		10.0	mg/kg	1	3051719	MS	17-May-23	8015B	
DRO >C10-C28*	<10.0		10.0	mg/kg	1	3051719	MS	17-May-23	8015B	
EXT DRO >C28-C36	<10.0		10.0	mg/kg	1	3051719	MS	17-May-23	8015B	

Surrogate: 1-Chlorooctane			73.9 %	48.2-134		3051719	MS	17-May-23	8015B	
---------------------------	--	--	--------	----------	--	---------	----	-----------	-------	--

Surrogate: 1-Chlorooctadecane			75.7 %	49.1-148		3051719	MS	17-May-23	8015B	
-------------------------------	--	--	--------	----------	--	---------	----	-----------	-------	--

Cardinal Laboratories

*=Accredited Analyte

PLEASE NOTE: Liability and Damages. Cardinal's liability and client's exclusive remedy for any claim arising, whether based in contract or tort, shall be limited to the amount paid by client for analyses. All claims, including those for negligence or any other cause whatsoever shall be deemed waived unless made in writing and received by Cardinal within thirty (30) days after completion of the applicable service. In no event shall Cardinal be liable for incidental or consequential damage including, without limitation, business interruptions, loss of use, or loss of profits incurred by client, its subsidiaries, affiliates or successors arising out of or related to the performance of the services hereunder by Cardinal, regardless of whether such claim is based upon any of the above stated reasons or otherwise. Results relate only to the samples identified above. This report shall not be reproduced except in full with written approval of Cardinal Laboratories.

Celey D. Keene, Lab Director/Quality Manager



PHONE (575) 393-2326 ° 101 E. MARLAND ° HOBBS, NM 88240

Analytical Results For:

NTG ENVIRONMENTAL
701 TRADEWINDS BLVD. SUITE C
MIDLAND TX, 79706

Project: REGULUS 26 FED 1H WELLPAD
Project Number: 236728
Project Manager: ETHAN SESSUMS
Fax To:

Reported:
29-Jun-23 09:37

CS - 13 (4')
H232474-13 (Soil)

Analyte	Result	MDL	Reporting Limit	Units	Dilution	Batch	Analyst	Analyzed	Method	Notes
---------	--------	-----	-----------------	-------	----------	-------	---------	----------	--------	-------

Cardinal Laboratories**Inorganic Compounds**

Chloride	480		16.0	mg/kg	4	3051744	AC	17-May-23	4500-Cl-B	
-----------------	------------	--	------	-------	---	---------	----	-----------	-----------	--

Volatile Organic Compounds by EPA Method 8021

Benzene*	<0.050		0.050	mg/kg	50	3051737	JH	18-May-23	8021B	
Toluene*	<0.050		0.050	mg/kg	50	3051737	JH	18-May-23	8021B	
Ethylbenzene*	<0.050		0.050	mg/kg	50	3051737	JH	18-May-23	8021B	
Total Xylenes*	<0.150		0.150	mg/kg	50	3051737	JH	18-May-23	8021B	
Total BTEX	<0.300		0.300	mg/kg	50	3051737	JH	18-May-23	8021B	

<i>Surrogate: 4-Bromofluorobenzene (PID)</i>			100 %	71.5-134		3051737	JH	18-May-23	8021B	
--	--	--	-------	----------	--	---------	----	-----------	-------	--

Petroleum Hydrocarbons by GC FID

GRO C6-C10*	<10.0		10.0	mg/kg	1	3051719	MS	17-May-23	8015B	
DRO >C10-C28*	<10.0		10.0	mg/kg	1	3051719	MS	17-May-23	8015B	
EXT DRO >C28-C36	<10.0		10.0	mg/kg	1	3051719	MS	17-May-23	8015B	

<i>Surrogate: 1-Chlorooctane</i>			80.3 %	48.2-134		3051719	MS	17-May-23	8015B	
----------------------------------	--	--	--------	----------	--	---------	----	-----------	-------	--

<i>Surrogate: 1-Chlorooctadecane</i>			82.1 %	49.1-148		3051719	MS	17-May-23	8015B	
--------------------------------------	--	--	--------	----------	--	---------	----	-----------	-------	--

Cardinal Laboratories

*=Accredited Analyte

PLEASE NOTE: Liability and Damages. Cardinal's liability and client's exclusive remedy for any claim arising, whether based in contract or tort, shall be limited to the amount paid by client for analyses. All claims, including those for negligence or any other cause whatsoever shall be deemed waived unless made in writing and received by Cardinal within thirty (30) days after completion of the applicable service. In no event shall Cardinal be liable for incidental or consequential damage including, without limitation, business interruptions, loss of use, or loss of profits incurred by client, its subsidiaries, affiliates or successors arising out of or related to the performance of the services hereunder by Cardinal, regardless of whether such claim is based upon any of the above stated reasons or otherwise. Results relate only to the samples identified above. This report shall not be reproduced except in full with written approval of Cardinal Laboratories.

Celey D. Keene, Lab Director/Quality Manager



PHONE (575) 393-2326 ° 101 E. MARLAND ° HOBBS, NM 88240

Analytical Results For:

NTG ENVIRONMENTAL
701 TRADEWINDS BLVD. SUITE C
MIDLAND TX, 79706

Project: REGULUS 26 FED 1H WELLPAD
Project Number: 236728
Project Manager: ETHAN SESSUMS
Fax To:

Reported:
29-Jun-23 09:37

SW - 1 (0-4')**H232474-14 (Soil)**

Analyte	Result	MDL	Reporting Limit	Units	Dilution	Batch	Analyst	Analyzed	Method	Notes
---------	--------	-----	-----------------	-------	----------	-------	---------	----------	--------	-------

Cardinal Laboratories**Inorganic Compounds**

Chloride	112		16.0	mg/kg	4	3051744	AC	17-May-23	4500-Cl-B	
----------	-----	--	------	-------	---	---------	----	-----------	-----------	--

Volatile Organic Compounds by EPA Method 8021

Benzene*	<0.050		0.050	mg/kg	50	3051737	JH	18-May-23	8021B	
Toluene*	<0.050		0.050	mg/kg	50	3051737	JH	18-May-23	8021B	
Ethylbenzene*	<0.050		0.050	mg/kg	50	3051737	JH	18-May-23	8021B	
Total Xylenes*	<0.150		0.150	mg/kg	50	3051737	JH	18-May-23	8021B	
Total BTEX	<0.300		0.300	mg/kg	50	3051737	JH	18-May-23	8021B	

Surrogate: 4-Bromofluorobenzene (PID)			100 %		71.5-134	3051737	JH	18-May-23	8021B	
---------------------------------------	--	--	-------	--	----------	---------	----	-----------	-------	--

Petroleum Hydrocarbons by GC FID

GRO C6-C10*	<10.0		10.0	mg/kg	1	3051719	MS	17-May-23	8015B	
DRO >C10-C28*	<10.0		10.0	mg/kg	1	3051719	MS	17-May-23	8015B	
EXT DRO >C28-C36	<10.0		10.0	mg/kg	1	3051719	MS	17-May-23	8015B	

Surrogate: 1-Chlorooctane			79.4 %		48.2-134	3051719	MS	17-May-23	8015B	
---------------------------	--	--	--------	--	----------	---------	----	-----------	-------	--

Surrogate: 1-Chlorooctadecane			81.4 %		49.1-148	3051719	MS	17-May-23	8015B	
-------------------------------	--	--	--------	--	----------	---------	----	-----------	-------	--

Cardinal Laboratories

*=Accredited Analyte

PLEASE NOTE: Liability and Damages. Cardinal's liability and client's exclusive remedy for any claim arising, whether based in contract or tort, shall be limited to the amount paid by client for analyses. All claims, including those for negligence or any other cause whatsoever shall be deemed waived unless made in writing and received by Cardinal within thirty (30) days after completion of the applicable service. In no event shall Cardinal be liable for incidental or consequential damage including, without limitation, business interruptions, loss of use, or loss of profits incurred by client, its subsidiaries, affiliates or successors arising out of or related to the performance of the services hereunder by Cardinal, regardless of whether such claim is based upon any of the above stated reasons or otherwise. Results relate only to the samples identified above. This report shall not be reproduced except in full with written approval of Cardinal Laboratories.

Celey D. Keene, Lab Director/Quality Manager



PHONE (575) 393-2326 ° 101 E. MARLAND ° HOBBS, NM 88240

Analytical Results For:

NTG ENVIRONMENTAL
701 TRADEWINDS BLVD. SUITE C
MIDLAND TX, 79706

Project: REGULUS 26 FED 1H WELLPAD
Project Number: 236728
Project Manager: ETHAN SESSUMS
Fax To:

Reported:
29-Jun-23 09:37

SW - 2 (0-4')**H232474-15 (Soil)**

Analyte	Result	MDL	Reporting Limit	Units	Dilution	Batch	Analyst	Analyzed	Method	Notes
---------	--------	-----	-----------------	-------	----------	-------	---------	----------	--------	-------

Cardinal Laboratories**Inorganic Compounds**

Chloride	48.0		16.0	mg/kg	4	3051744	AC	17-May-23	4500-Cl-B	
----------	------	--	------	-------	---	---------	----	-----------	-----------	--

Volatile Organic Compounds by EPA Method 8021

Benzene*	<0.050		0.050	mg/kg	50	3051737	JH	18-May-23	8021B	
Toluene*	<0.050		0.050	mg/kg	50	3051737	JH	18-May-23	8021B	
Ethylbenzene*	<0.050		0.050	mg/kg	50	3051737	JH	18-May-23	8021B	
Total Xylenes*	<0.150		0.150	mg/kg	50	3051737	JH	18-May-23	8021B	
Total BTEX	<0.300		0.300	mg/kg	50	3051737	JH	18-May-23	8021B	

Surrogate: 4-Bromofluorobenzene (PID)			102 %	71.5-134		3051737	JH	18-May-23	8021B	
---------------------------------------	--	--	-------	----------	--	---------	----	-----------	-------	--

Petroleum Hydrocarbons by GC FID

GRO C6-C10*	<10.0		10.0	mg/kg	1	3051719	MS	17-May-23	8015B	
DRO >C10-C28*	<10.0		10.0	mg/kg	1	3051719	MS	17-May-23	8015B	
EXT DRO >C28-C36	<10.0		10.0	mg/kg	1	3051719	MS	17-May-23	8015B	

Surrogate: 1-Chlorooctane			80.0 %	48.2-134		3051719	MS	17-May-23	8015B	
---------------------------	--	--	--------	----------	--	---------	----	-----------	-------	--

Surrogate: 1-Chlorooctadecane			81.6 %	49.1-148		3051719	MS	17-May-23	8015B	
-------------------------------	--	--	--------	----------	--	---------	----	-----------	-------	--

Cardinal Laboratories

*=Accredited Analyte

PLEASE NOTE: Liability and Damages. Cardinal's liability and client's exclusive remedy for any claim arising, whether based in contract or tort, shall be limited to the amount paid by client for analyses. All claims, including those for negligence or any other cause whatsoever shall be deemed waived unless made in writing and received by Cardinal within thirty (30) days after completion of the applicable service. In no event shall Cardinal be liable for incidental or consequential damage including, without limitation, business interruptions, loss of use, or loss of profits incurred by client, its subsidiaries, affiliates or successors arising out of or related to the performance of the services hereunder by Cardinal, regardless of whether such claim is based upon any of the above stated reasons or otherwise. Results relate only to the samples identified above. This report shall not be reproduced except in full with written approval of Cardinal Laboratories.

Celey D. Keene, Lab Director/Quality Manager



PHONE (575) 393-2326 ° 101 E. MARLAND ° HOBBS, NM 88240

Analytical Results For:

NTG ENVIRONMENTAL
701 TRADEWINDS BLVD. SUITE C
MIDLAND TX, 79706

Project: REGULUS 26 FED 1H WELLPAD
Project Number: 236728
Project Manager: ETHAN SESSUMS
Fax To:

Reported:
29-Jun-23 09:37

SW - 3 (0-4')**H232474-16 (Soil)**

Analyte	Result	MDL	Reporting Limit	Units	Dilution	Batch	Analyst	Analyzed	Method	Notes
---------	--------	-----	-----------------	-------	----------	-------	---------	----------	--------	-------

Cardinal Laboratories**Inorganic Compounds**

Chloride	416		16.0	mg/kg	4	3051744	AC	17-May-23	4500-Cl-B	
-----------------	------------	--	------	-------	---	---------	----	-----------	-----------	--

Volatile Organic Compounds by EPA Method 8021

Benzene*	<0.050		0.050	mg/kg	50	3051737	JH	18-May-23	8021B	
Toluene*	<0.050		0.050	mg/kg	50	3051737	JH	18-May-23	8021B	
Ethylbenzene*	<0.050		0.050	mg/kg	50	3051737	JH	18-May-23	8021B	
Total Xylenes*	<0.150		0.150	mg/kg	50	3051737	JH	18-May-23	8021B	
Total BTEX	<0.300		0.300	mg/kg	50	3051737	JH	18-May-23	8021B	

<i>Surrogate: 4-Bromofluorobenzene (PID)</i>			102 %		71.5-134	3051737	JH	18-May-23	8021B	
--	--	--	-------	--	----------	---------	----	-----------	-------	--

Petroleum Hydrocarbons by GC FID

GRO C6-C10*	<10.0		10.0	mg/kg	1	3051719	MS	18-May-23	8015B	
DRO >C10-C28*	<10.0		10.0	mg/kg	1	3051719	MS	18-May-23	8015B	
EXT DRO >C28-C36	<10.0		10.0	mg/kg	1	3051719	MS	18-May-23	8015B	

<i>Surrogate: 1-Chlorooctane</i>			88.1 %		48.2-134	3051719	MS	18-May-23	8015B	
----------------------------------	--	--	--------	--	----------	---------	----	-----------	-------	--

<i>Surrogate: 1-Chlorooctadecane</i>			89.9 %		49.1-148	3051719	MS	18-May-23	8015B	
--------------------------------------	--	--	--------	--	----------	---------	----	-----------	-------	--

Cardinal Laboratories

*=Accredited Analyte

PLEASE NOTE: Liability and Damages. Cardinal's liability and client's exclusive remedy for any claim arising, whether based in contract or tort, shall be limited to the amount paid by client for analyses. All claims, including those for negligence or any other cause whatsoever shall be deemed waived unless made in writing and received by Cardinal within thirty (30) days after completion of the applicable service. In no event shall Cardinal be liable for incidental or consequential damage including, without limitation, business interruptions, loss of use, or loss of profits incurred by client, its subsidiaries, affiliates or successors arising out of or related to the performance of the services hereunder by Cardinal, regardless of whether such claim is based upon any of the above stated reasons or otherwise. Results relate only to the samples identified above. This report shall not be reproduced except in full with written approval of Cardinal Laboratories.

Celey D. Keene, Lab Director/Quality Manager



PHONE (575) 393-2326 ° 101 E. MARLAND ° HOBBS, NM 88240

Analytical Results For:

NTG ENVIRONMENTAL
701 TRADEWINDS BLVD. SUITE C
MIDLAND TX, 79706

Project: REGULUS 26 FED 1H WELLPAD
Project Number: 236728
Project Manager: ETHAN SESSUMS
Fax To:

Reported:
29-Jun-23 09:37

SW - 4 (0-4')**H232474-17 (Soil)**

Analyte	Result	MDL	Reporting Limit	Units	Dilution	Batch	Analyst	Analyzed	Method	Notes
---------	--------	-----	-----------------	-------	----------	-------	---------	----------	--------	-------

Cardinal Laboratories**Inorganic Compounds**

Chloride	144		16.0	mg/kg	4	3051744	AC	17-May-23	4500-Cl-B	
-----------------	------------	--	------	-------	---	---------	----	-----------	-----------	--

Volatile Organic Compounds by EPA Method 8021

Benzene*	<0.050		0.050	mg/kg	50	3051737	JH	18-May-23	8021B	
Toluene*	<0.050		0.050	mg/kg	50	3051737	JH	18-May-23	8021B	
Ethylbenzene*	<0.050		0.050	mg/kg	50	3051737	JH	18-May-23	8021B	
Total Xylenes*	<0.150		0.150	mg/kg	50	3051737	JH	18-May-23	8021B	
Total BTEX	<0.300		0.300	mg/kg	50	3051737	JH	18-May-23	8021B	

Surrogate: 4-Bromofluorobenzene (PID)			102 %		71.5-134	3051737	JH	18-May-23	8021B	
---------------------------------------	--	--	-------	--	----------	---------	----	-----------	-------	--

Petroleum Hydrocarbons by GC FID

GRO C6-C10*	<10.0		10.0	mg/kg	1	3051719	MS	18-May-23	8015B	
DRO >C10-C28*	199		10.0	mg/kg	1	3051719	MS	18-May-23	8015B	
EXT DRO >C28-C36	24.8		10.0	mg/kg	1	3051719	MS	18-May-23	8015B	

Surrogate: 1-Chlorooctane			83.9 %		48.2-134	3051719	MS	18-May-23	8015B	
---------------------------	--	--	--------	--	----------	---------	----	-----------	-------	--

Surrogate: 1-Chlorooctadecane			89.8 %		49.1-148	3051719	MS	18-May-23	8015B	
-------------------------------	--	--	--------	--	----------	---------	----	-----------	-------	--

Cardinal Laboratories

*=Accredited Analyte

PLEASE NOTE: Liability and Damages. Cardinal's liability and client's exclusive remedy for any claim arising, whether based in contract or tort, shall be limited to the amount paid by client for analyses. All claims, including those for negligence or any other cause whatsoever shall be deemed waived unless made in writing and received by Cardinal within thirty (30) days after completion of the applicable service. In no event shall Cardinal be liable for incidental or consequential damage including, without limitation, business interruptions, loss of use, or loss of profits incurred by client, its subsidiaries, affiliates or successors arising out of or related to the performance of the services hereunder by Cardinal, regardless of whether such claim is based upon any of the above stated reasons or otherwise. Results relate only to the samples identified above. This report shall not be reproduced except in full with written approval of Cardinal Laboratories.

Celey D. Keene, Lab Director/Quality Manager



PHONE (575) 393-2326 ° 101 E. MARLAND ° HOBBS, NM 88240

Analytical Results For:

NTG ENVIRONMENTAL
701 TRADEWINDS BLVD. SUITE C
MIDLAND TX, 79706

Project: REGULUS 26 FED 1H WELLPAD
Project Number: 236728
Project Manager: ETHAN SESSUMS
Fax To:

Reported:
29-Jun-23 09:37

SW - 5 (0-4')**H232474-18 (Soil)**

Analyte	Result	MDL	Reporting Limit	Units	Dilution	Batch	Analyst	Analyzed	Method	Notes
---------	--------	-----	-----------------	-------	----------	-------	---------	----------	--------	-------

Cardinal Laboratories**Inorganic Compounds**

Chloride	720		16.0	mg/kg	4	3051745	AC	17-May-23	4500-Cl-B	
-----------------	------------	--	------	-------	---	---------	----	-----------	-----------	--

Volatile Organic Compounds by EPA Method 8021

Benzene*	<0.050		0.050	mg/kg	50	3051737	JH	18-May-23	8021B	
Toluene*	0.070		0.050	mg/kg	50	3051737	JH	18-May-23	8021B	
Ethylbenzene*	<0.050		0.050	mg/kg	50	3051737	JH	18-May-23	8021B	
Total Xylenes*	<0.150		0.150	mg/kg	50	3051737	JH	18-May-23	8021B	
Total BTEX	<0.300		0.300	mg/kg	50	3051737	JH	18-May-23	8021B	

<i>Surrogate: 4-Bromofluorobenzene (PID)</i>			101 %		71.5-134	3051737	JH	18-May-23	8021B	
--	--	--	-------	--	----------	---------	----	-----------	-------	--

Petroleum Hydrocarbons by GC FID**S-04**

GRO C6-C10*	<10.0		10.0	mg/kg	1	3051719	MS	18-May-23	8015B	
DRO >C10-C28*	3080		10.0	mg/kg	1	3051719	MS	18-May-23	8015B	
EXT DRO >C28-C36	986		10.0	mg/kg	1	3051719	MS	18-May-23	8015B	

<i>Surrogate: 1-Chlorooctane</i>			78.6 %		48.2-134	3051719	MS	18-May-23	8015B	
----------------------------------	--	--	--------	--	----------	---------	----	-----------	-------	--

<i>Surrogate: 1-Chlorooctadecane</i>			176 %		49.1-148	3051719	MS	18-May-23	8015B	
--------------------------------------	--	--	-------	--	----------	---------	----	-----------	-------	--

Cardinal Laboratories

*=Accredited Analyte

PLEASE NOTE: Liability and Damages. Cardinal's liability and client's exclusive remedy for any claim arising, whether based in contract or tort, shall be limited to the amount paid by client for analyses. All claims, including those for negligence or any other cause whatsoever shall be deemed waived unless made in writing and received by Cardinal within thirty (30) days after completion of the applicable service. In no event shall Cardinal be liable for incidental or consequential damage including, without limitation, business interruptions, loss of use, or loss of profits incurred by client, its subsidiaries, affiliates or successors arising out of or related to the performance of the services hereunder by Cardinal, regardless of whether such claim is based upon any of the above stated reasons or otherwise. Results relate only to the samples identified above. This report shall not be reproduced except in full with written approval of Cardinal Laboratories.

Celey D. Keene, Lab Director/Quality Manager



PHONE (575) 393-2326 ° 101 E. MARLAND ° HOBBS, NM 88240

Analytical Results For:

NTG ENVIRONMENTAL
701 TRADEWINDS BLVD. SUITE C
MIDLAND TX, 79706

Project: REGULUS 26 FED 1H WELLPAD
Project Number: 236728
Project Manager: ETHAN SESSUMS
Fax To:

Reported:
29-Jun-23 09:37

SW - 6 (0-4')**H232474-19 (Soil)**

Analyte	Result	MDL	Reporting Limit	Units	Dilution	Batch	Analyst	Analyzed	Method	Notes
---------	--------	-----	-----------------	-------	----------	-------	---------	----------	--------	-------

Cardinal Laboratories**Inorganic Compounds**

Chloride	400		16.0	mg/kg	4	3051745	AC	17-May-23	4500-Cl-B	
-----------------	------------	--	------	-------	---	---------	----	-----------	-----------	--

Volatile Organic Compounds by EPA Method 8021

Benzene*	<0.050		0.050	mg/kg	50	3051737	JH	18-May-23	8021B	
Toluene*	<0.050		0.050	mg/kg	50	3051737	JH	18-May-23	8021B	
Ethylbenzene*	<0.050		0.050	mg/kg	50	3051737	JH	18-May-23	8021B	
Total Xylenes*	<0.150		0.150	mg/kg	50	3051737	JH	18-May-23	8021B	
Total BTEX	<0.300		0.300	mg/kg	50	3051737	JH	18-May-23	8021B	

Surrogate: 4-Bromofluorobenzene (PID)			101 %	71.5-134		3051737	JH	18-May-23	8021B	
---------------------------------------	--	--	-------	----------	--	---------	----	-----------	-------	--

Petroleum Hydrocarbons by GC FID

GRO C6-C10*	<10.0		10.0	mg/kg	1	3051719	MS	18-May-23	8015B	
DRO >C10-C28*	<10.0		10.0	mg/kg	1	3051719	MS	18-May-23	8015B	
EXT DRO >C28-C36	<10.0		10.0	mg/kg	1	3051719	MS	18-May-23	8015B	

Surrogate: 1-Chlorooctane			81.0 %	48.2-134		3051719	MS	18-May-23	8015B	
---------------------------	--	--	--------	----------	--	---------	----	-----------	-------	--

Surrogate: 1-Chlorooctadecane			83.4 %	49.1-148		3051719	MS	18-May-23	8015B	
-------------------------------	--	--	--------	----------	--	---------	----	-----------	-------	--

Cardinal Laboratories

*=Accredited Analyte

PLEASE NOTE: Liability and Damages. Cardinal's liability and client's exclusive remedy for any claim arising, whether based in contract or tort, shall be limited to the amount paid by client for analyses. All claims, including those for negligence or any other cause whatsoever shall be deemed waived unless made in writing and received by Cardinal within thirty (30) days after completion of the applicable service. In no event shall Cardinal be liable for incidental or consequential damage including, without limitation, business interruptions, loss of use, or loss of profits incurred by client, its subsidiaries, affiliates or successors arising out of or related to the performance of the services hereunder by Cardinal, regardless of whether such claim is based upon any of the above stated reasons or otherwise. Results relate only to the samples identified above. This report shall not be reproduced except in full with written approval of Cardinal Laboratories.

Celey D. Keene, Lab Director/Quality Manager



PHONE (575) 393-2326 ° 101 E. MARLAND ° HOBBS, NM 88240

Analytical Results For:

NTG ENVIRONMENTAL
701 TRADEWINDS BLVD. SUITE C
MIDLAND TX, 79706

Project: REGULUS 26 FED 1H WELLPAD
Project Number: 236728
Project Manager: ETHAN SESSUMS
Fax To:

Reported:
29-Jun-23 09:37

SW - 7 (3-4')**H232474-20 (Soil)**

Analyte	Result	MDL	Reporting Limit	Units	Dilution	Batch	Analyst	Analyzed	Method	Notes
---------	--------	-----	-----------------	-------	----------	-------	---------	----------	--------	-------

Cardinal Laboratories**Inorganic Compounds**

Chloride	208		16.0	mg/kg	4	3051745	AC	17-May-23	4500-Cl-B	
-----------------	------------	--	------	-------	---	---------	----	-----------	-----------	--

Volatile Organic Compounds by EPA Method 8021

Benzene*	<0.050	0.050	mg/kg	50	3051737	JH	18-May-23	8021B	
Toluene*	<0.050	0.050	mg/kg	50	3051737	JH	18-May-23	8021B	
Ethylbenzene*	<0.050	0.050	mg/kg	50	3051737	JH	18-May-23	8021B	
Total Xylenes*	<0.150	0.150	mg/kg	50	3051737	JH	18-May-23	8021B	
Total BTEX	<0.300	0.300	mg/kg	50	3051737	JH	18-May-23	8021B	

Surrogate: 4-Bromofluorobenzene (PID)	102 %	71.5-134	3051737	JH	18-May-23	8021B
---------------------------------------	-------	----------	---------	----	-----------	-------

Petroleum Hydrocarbons by GC FID

GRO C6-C10*	<10.0	10.0	mg/kg	1	3051719	MS	18-May-23	8015B
DRO >C10-C28*	<10.0	10.0	mg/kg	1	3051719	MS	18-May-23	8015B
EXT DRO >C28-C36	<10.0	10.0	mg/kg	1	3051719	MS	18-May-23	8015B

Surrogate: 1-Chlorooctane	79.6 %	48.2-134	3051719	MS	18-May-23	8015B
---------------------------	--------	----------	---------	----	-----------	-------

Surrogate: 1-Chlorooctadecane	80.2 %	49.1-148	3051719	MS	18-May-23	8015B
-------------------------------	--------	----------	---------	----	-----------	-------

Cardinal Laboratories

*=Accredited Analyte

PLEASE NOTE: Liability and Damages. Cardinal's liability and client's exclusive remedy for any claim arising, whether based in contract or tort, shall be limited to the amount paid by client for analyses. All claims, including those for negligence or any other cause whatsoever shall be deemed waived unless made in writing and received by Cardinal within thirty (30) days after completion of the applicable service. In no event shall Cardinal be liable for incidental or consequential damage including, without limitation, business interruptions, loss of use, or loss of profits incurred by client, its subsidiaries, affiliates or successors arising out of or related to the performance of the services hereunder by Cardinal, regardless of whether such claim is based upon any of the above stated reasons or otherwise. Results relate only to the samples identified above. This report shall not be reproduced except in full with written approval of Cardinal Laboratories.

Celey D. Keene, Lab Director/Quality Manager



PHONE (575) 393-2326 ° 101 E. MARLAND ° HOBBS, NM 88240

Analytical Results For:

NTG ENVIRONMENTAL
701 TRADEWINDS BLVD. SUITE C
MIDLAND TX, 79706

Project: REGULUS 26 FED 1H WELLPAD
Project Number: 236728
Project Manager: ETHAN SESSUMS
Fax To:

Reported:
29-Jun-23 09:37

SW - 8 (0-3')**H232474-21 (Soil)**

Analyte	Result	MDL	Reporting Limit	Units	Dilution	Batch	Analyst	Analyzed	Method	Notes
---------	--------	-----	-----------------	-------	----------	-------	---------	----------	--------	-------

Cardinal Laboratories**Inorganic Compounds**

Chloride	1410		16.0	mg/kg	4	3051745	AC	17-May-23	4500-Cl-B	
-----------------	-------------	--	------	-------	---	---------	----	-----------	-----------	--

Volatile Organic Compounds by EPA Method 8021

Benzene*	<0.050	0.050	mg/kg	50	3051738	JH/	18-May-23	8021B	
Toluene*	<0.050	0.050	mg/kg	50	3051738	JH/	18-May-23	8021B	
Ethylbenzene*	<0.050	0.050	mg/kg	50	3051738	JH/	18-May-23	8021B	
Total Xylenes*	<0.150	0.150	mg/kg	50	3051738	JH/	18-May-23	8021B	
Total BTEX	<0.300	0.300	mg/kg	50	3051738	JH/	18-May-23	8021B	

Surrogate: 4-Bromofluorobenzene (PID)	105 %	71.5-134	3051738	JH/	18-May-23	8021B	
---------------------------------------	-------	----------	---------	-----	-----------	-------	--

Petroleum Hydrocarbons by GC FID

GRO C6-C10*	<10.0	10.0	mg/kg	1	3051718	MS	17-May-23	8015B	
DRO >C10-C28*	288	10.0	mg/kg	1	3051718	MS	17-May-23	8015B	
EXT DRO >C28-C36	230	10.0	mg/kg	1	3051718	MS	17-May-23	8015B	

Surrogate: 1-Chlorooctane	96.7 %	48.2-134	3051718	MS	17-May-23	8015B	
---------------------------	--------	----------	---------	----	-----------	-------	--

Surrogate: 1-Chlorooctadecane	105 %	49.1-148	3051718	MS	17-May-23	8015B	
-------------------------------	-------	----------	---------	----	-----------	-------	--

Cardinal Laboratories

*=Accredited Analyte

PLEASE NOTE: Liability and Damages. Cardinal's liability and client's exclusive remedy for any claim arising, whether based in contract or tort, shall be limited to the amount paid by client for analyses. All claims, including those for negligence or any other cause whatsoever shall be deemed waived unless made in writing and received by Cardinal within thirty (30) days after completion of the applicable service. In no event shall Cardinal be liable for incidental or consequential damage including, without limitation, business interruptions, loss of use, or loss of profits incurred by client, its subsidiaries, affiliates or successors arising out of or related to the performance of the services hereunder by Cardinal, regardless of whether such claim is based upon any of the above stated reasons or otherwise. Results relate only to the samples identified above. This report shall not be reproduced except in full with written approval of Cardinal Laboratories.

Celey D. Keene, Lab Director/Quality Manager



PHONE (575) 393-2326 ° 101 E. MARLAND ° HOBBS, NM 88240

Analytical Results For:

NTG ENVIRONMENTAL
701 TRADEWINDS BLVD. SUITE C
MIDLAND TX, 79706

Project: REGULUS 26 FED 1H WELLPAD
Project Number: 236728
Project Manager: ETHAN SESSUMS
Fax To:

Reported:
29-Jun-23 09:37

SW - 9 (0-3')**H232474-22 (Soil)**

Analyte	Result	MDL	Reporting Limit	Units	Dilution	Batch	Analyst	Analyzed	Method	Notes
---------	--------	-----	-----------------	-------	----------	-------	---------	----------	--------	-------

Cardinal Laboratories**Inorganic Compounds**

Chloride	592		16.0	mg/kg	4	3051745	AC	17-May-23	4500-Cl-B	
-----------------	------------	--	------	-------	---	---------	----	-----------	-----------	--

Volatile Organic Compounds by EPA Method 8021

Benzene*	<0.050	0.050	mg/kg	50	3051738	JH/	18-May-23	8021B	
Toluene*	<0.050	0.050	mg/kg	50	3051738	JH/	18-May-23	8021B	
Ethylbenzene*	<0.050	0.050	mg/kg	50	3051738	JH/	18-May-23	8021B	
Total Xylenes*	<0.150	0.150	mg/kg	50	3051738	JH/	18-May-23	8021B	
Total BTEX	<0.300	0.300	mg/kg	50	3051738	JH/	18-May-23	8021B	

Surrogate: 4-Bromofluorobenzene (PID)	107 %	71.5-134	3051738	JH/	18-May-23	8021B	
---------------------------------------	-------	----------	---------	-----	-----------	-------	--

Petroleum Hydrocarbons by GC FID

GRO C6-C10*	<10.0	10.0	mg/kg	1	3051720	MS	18-May-23	8015B	
DRO >C10-C28*	11.0	10.0	mg/kg	1	3051720	MS	18-May-23	8015B	
EXT DRO >C28-C36	<10.0	10.0	mg/kg	1	3051720	MS	18-May-23	8015B	

Surrogate: 1-Chlorooctane	84.3 %	48.2-134	3051720	MS	18-May-23	8015B	
---------------------------	--------	----------	---------	----	-----------	-------	--

Surrogate: 1-Chlorooctadecane	88.8 %	49.1-148	3051720	MS	18-May-23	8015B	
-------------------------------	--------	----------	---------	----	-----------	-------	--

Cardinal Laboratories

*=Accredited Analyte

PLEASE NOTE: Liability and Damages. Cardinal's liability and client's exclusive remedy for any claim arising, whether based in contract or tort, shall be limited to the amount paid by client for analyses. All claims, including those for negligence or any other cause whatsoever shall be deemed waived unless made in writing and received by Cardinal within thirty (30) days after completion of the applicable service. In no event shall Cardinal be liable for incidental or consequential damage including, without limitation, business interruptions, loss of use, or loss of profits incurred by client, its subsidiaries, affiliates or successors arising out of or related to the performance of the services hereunder by Cardinal, regardless of whether such claim is based upon any of the above stated reasons or otherwise. Results relate only to the samples identified above. This report shall not be reproduced except in full with written approval of Cardinal Laboratories.

Celey D. Keene, Lab Director/Quality Manager



PHONE (575) 393-2326 ° 101 E. MARLAND ° HOBBS, NM 88240

Analytical Results For:

NTG ENVIRONMENTAL
701 TRADEWINDS BLVD. SUITE C
MIDLAND TX, 79706

Project: REGULUS 26 FED 1H WELLPAD
Project Number: 236728
Project Manager: ETHAN SESSUMS
Fax To:

Reported:
29-Jun-23 09:37

SW - 10 (0-3')**H232474-23 (Soil)**

Analyte	Result	MDL	Reporting Limit	Units	Dilution	Batch	Analyst	Analyzed	Method	Notes
---------	--------	-----	-----------------	-------	----------	-------	---------	----------	--------	-------

Cardinal Laboratories**Inorganic Compounds**

Chloride	80.0		16.0	mg/kg	4	3051745	AC	17-May-23	4500-Cl-B	
-----------------	-------------	--	------	-------	---	---------	----	-----------	-----------	--

Volatile Organic Compounds by EPA Method 8021

Benzene*	<0.050		0.050	mg/kg	50	3051738	JH/	18-May-23	8021B	
Toluene*	<0.050		0.050	mg/kg	50	3051738	JH/	18-May-23	8021B	
Ethylbenzene*	<0.050		0.050	mg/kg	50	3051738	JH/	18-May-23	8021B	
Total Xylenes*	<0.150		0.150	mg/kg	50	3051738	JH/	18-May-23	8021B	
Total BTEX	<0.300		0.300	mg/kg	50	3051738	JH/	18-May-23	8021B	

Surrogate: 4-Bromofluorobenzene (PID)			106 %		71.5-134	3051738	JH/	18-May-23	8021B	
---------------------------------------	--	--	-------	--	----------	---------	-----	-----------	-------	--

Petroleum Hydrocarbons by GC FID

GRO C6-C10*	<10.0		10.0	mg/kg	1	3051720	MS	18-May-23	8015B	
DRO >C10-C28*	<10.0		10.0	mg/kg	1	3051720	MS	18-May-23	8015B	
EXT DRO >C28-C36	<10.0		10.0	mg/kg	1	3051720	MS	18-May-23	8015B	

Surrogate: 1-Chlorooctane			81.2 %		48.2-134	3051720	MS	18-May-23	8015B	
---------------------------	--	--	--------	--	----------	---------	----	-----------	-------	--

Surrogate: 1-Chlorooctadecane			85.4 %		49.1-148	3051720	MS	18-May-23	8015B	
-------------------------------	--	--	--------	--	----------	---------	----	-----------	-------	--

Cardinal Laboratories

*=Accredited Analyte

PLEASE NOTE: Liability and Damages. Cardinal's liability and client's exclusive remedy for any claim arising, whether based in contract or tort, shall be limited to the amount paid by client for analyses. All claims, including those for negligence or any other cause whatsoever shall be deemed waived unless made in writing and received by Cardinal within thirty (30) days after completion of the applicable service. In no event shall Cardinal be liable for incidental or consequential damage including, without limitation, business interruptions, loss of use, or loss of profits incurred by client, its subsidiaries, affiliates or successors arising out of or related to the performance of the services hereunder by Cardinal, regardless of whether such claim is based upon any of the above stated reasons or otherwise. Results relate only to the samples identified above. This report shall not be reproduced except in full with written approval of Cardinal Laboratories.

Celey D. Keene, Lab Director/Quality Manager



PHONE (575) 393-2326 ° 101 E. MARLAND ° HOBBS, NM 88240

Analytical Results For:

NTG ENVIRONMENTAL
701 TRADEWINDS BLVD. SUITE C
MIDLAND TX, 79706

Project: REGULUS 26 FED 1H WELLPAD
Project Number: 236728
Project Manager: ETHAN SESSUMS
Fax To:

Reported:
29-Jun-23 09:37

SW - 11 (3-4')**H232474-24 (Soil)**

Analyte	Result	MDL	Reporting Limit	Units	Dilution	Batch	Analyst	Analyzed	Method	Notes
---------	--------	-----	-----------------	-------	----------	-------	---------	----------	--------	-------

Cardinal Laboratories**Inorganic Compounds**

Chloride	528		16.0	mg/kg	4	3051745	AC	17-May-23	4500-Cl-B	
-----------------	------------	--	------	-------	---	---------	----	-----------	-----------	--

Volatile Organic Compounds by EPA Method 8021

Benzene*	<0.050		0.050	mg/kg	50	3051738	JH/	18-May-23	8021B	
Toluene*	<0.050		0.050	mg/kg	50	3051738	JH/	18-May-23	8021B	
Ethylbenzene*	<0.050		0.050	mg/kg	50	3051738	JH/	18-May-23	8021B	
Total Xylenes*	<0.150		0.150	mg/kg	50	3051738	JH/	18-May-23	8021B	
Total BTEX	<0.300		0.300	mg/kg	50	3051738	JH/	18-May-23	8021B	

Surrogate: 4-Bromofluorobenzene (PID)			105 %	71.5-134		3051738	JH/	18-May-23	8021B	
---------------------------------------	--	--	-------	----------	--	---------	-----	-----------	-------	--

Petroleum Hydrocarbons by GC FID

GRO C6-C10*	<10.0		10.0	mg/kg	1	3051720	MS	18-May-23	8015B	
DRO >C10-C28*	19.2		10.0	mg/kg	1	3051720	MS	18-May-23	8015B	
EXT DRO >C28-C36	<10.0		10.0	mg/kg	1	3051720	MS	18-May-23	8015B	

Surrogate: 1-Chlorooctane			89.6 %	48.2-134		3051720	MS	18-May-23	8015B	
---------------------------	--	--	--------	----------	--	---------	----	-----------	-------	--

Surrogate: 1-Chlorooctadecane			100 %	49.1-148		3051720	MS	18-May-23	8015B	
-------------------------------	--	--	-------	----------	--	---------	----	-----------	-------	--

Cardinal Laboratories

*=Accredited Analyte

PLEASE NOTE: Liability and Damages. Cardinal's liability and client's exclusive remedy for any claim arising, whether based in contract or tort, shall be limited to the amount paid by client for analyses. All claims, including those for negligence or any other cause whatsoever shall be deemed waived unless made in writing and received by Cardinal within thirty (30) days after completion of the applicable service. In no event shall Cardinal be liable for incidental or consequential damage including, without limitation, business interruptions, loss of use, or loss of profits incurred by client, its subsidiaries, affiliates or successors arising out of or related to the performance of the services hereunder by Cardinal, regardless of whether such claim is based upon any of the above stated reasons or otherwise. Results relate only to the samples identified above. This report shall not be reproduced except in full with written approval of Cardinal Laboratories.

Celey D. Keene, Lab Director/Quality Manager



PHONE (575) 393-2326 ° 101 E. MARLAND ° HOBBS, NM 88240

Analytical Results For:

NTG ENVIRONMENTAL
701 TRADEWINDS BLVD. SUITE C
MIDLAND TX, 79706

Project: REGULUS 26 FED 1H WELLPAD
Project Number: 236728
Project Manager: ETHAN SESSUMS
Fax To:

Reported:
29-Jun-23 09:37

SW - 12 (0-4')**H232474-25 (Soil)**

Analyte	Result	MDL	Reporting Limit	Units	Dilution	Batch	Analyst	Analyzed	Method	Notes
---------	--------	-----	-----------------	-------	----------	-------	---------	----------	--------	-------

Cardinal Laboratories**Inorganic Compounds**

Chloride	400		16.0	mg/kg	4	3051745	AC	17-May-23	4500-Cl-B	
-----------------	------------	--	------	-------	---	---------	----	-----------	-----------	--

Volatile Organic Compounds by EPA Method 8021

Benzene*	<0.050	0.050	mg/kg	50	3051738	JH/	18-May-23	8021B	
Toluene*	<0.050	0.050	mg/kg	50	3051738	JH/	18-May-23	8021B	
Ethylbenzene*	<0.050	0.050	mg/kg	50	3051738	JH/	18-May-23	8021B	
Total Xylenes*	<0.150	0.150	mg/kg	50	3051738	JH/	18-May-23	8021B	
Total BTEX	<0.300	0.300	mg/kg	50	3051738	JH/	18-May-23	8021B	

Surrogate: 4-Bromofluorobenzene (PID)	104 %	71.5-134	3051738	JH/	18-May-23	8021B	
---------------------------------------	-------	----------	---------	-----	-----------	-------	--

Petroleum Hydrocarbons by GC FID

GRO C6-C10*	<10.0	10.0	mg/kg	1	3051720	MS	18-May-23	8015B	
DRO >C10-C28*	<10.0	10.0	mg/kg	1	3051720	MS	18-May-23	8015B	
EXT DRO >C28-C36	<10.0	10.0	mg/kg	1	3051720	MS	18-May-23	8015B	

Surrogate: 1-Chlorooctane	86.0 %	48.2-134	3051720	MS	18-May-23	8015B	
---------------------------	--------	----------	---------	----	-----------	-------	--

Surrogate: 1-Chlorooctadecane	92.5 %	49.1-148	3051720	MS	18-May-23	8015B	
-------------------------------	--------	----------	---------	----	-----------	-------	--

Cardinal Laboratories

*=Accredited Analyte

PLEASE NOTE: Liability and Damages. Cardinal's liability and client's exclusive remedy for any claim arising, whether based in contract or tort, shall be limited to the amount paid by client for analyses. All claims, including those for negligence or any other cause whatsoever shall be deemed waived unless made in writing and received by Cardinal within thirty (30) days after completion of the applicable service. In no event shall Cardinal be liable for incidental or consequential damage including, without limitation, business interruptions, loss of use, or loss of profits incurred by client, its subsidiaries, affiliates or successors arising out of or related to the performance of the services hereunder by Cardinal, regardless of whether such claim is based upon any of the above stated reasons or otherwise. Results relate only to the samples identified above. This report shall not be reproduced except in full with written approval of Cardinal Laboratories.

Celey D. Keene, Lab Director/Quality Manager



PHONE (575) 393-2326 ° 101 E. MARLAND ° HOBBS, NM 88240

Analytical Results For:

NTG ENVIRONMENTAL
701 TRADEWINDS BLVD. SUITE C
MIDLAND TX, 79706

Project: REGULUS 26 FED 1H WELLPAD
Project Number: 236728
Project Manager: ETHAN SESSUMS
Fax To:

Reported:
29-Jun-23 09:37

SW - 13 (0-4')**H232474-26 (Soil)**

Analyte	Result	MDL	Reporting Limit	Units	Dilution	Batch	Analyst	Analyzed	Method	Notes
---------	--------	-----	-----------------	-------	----------	-------	---------	----------	--------	-------

Cardinal Laboratories**Inorganic Compounds**

Chloride	144		16.0	mg/kg	4	3051745	AC	17-May-23	4500-Cl-B	
-----------------	------------	--	------	-------	---	---------	----	-----------	-----------	--

Volatile Organic Compounds by EPA Method 8021

Benzene*	<0.050	0.050	mg/kg	50	3051738	JH/	18-May-23	8021B	
Toluene*	<0.050	0.050	mg/kg	50	3051738	JH/	18-May-23	8021B	
Ethylbenzene*	<0.050	0.050	mg/kg	50	3051738	JH/	18-May-23	8021B	
Total Xylenes*	<0.150	0.150	mg/kg	50	3051738	JH/	18-May-23	8021B	
Total BTEX	<0.300	0.300	mg/kg	50	3051738	JH/	18-May-23	8021B	

Surrogate: 4-Bromofluorobenzene (PID)	106 %	71.5-134	3051738	JH/	18-May-23	8021B	
---------------------------------------	-------	----------	---------	-----	-----------	-------	--

Petroleum Hydrocarbons by GC FID

GRO C6-C10*	<10.0	10.0	mg/kg	1	3051720	MS	18-May-23	8015B	
DRO >C10-C28*	<10.0	10.0	mg/kg	1	3051720	MS	18-May-23	8015B	
EXT DRO >C28-C36	<10.0	10.0	mg/kg	1	3051720	MS	18-May-23	8015B	

Surrogate: 1-Chlorooctane	87.0 %	48.2-134	3051720	MS	18-May-23	8015B	
---------------------------	--------	----------	---------	----	-----------	-------	--

Surrogate: 1-Chlorooctadecane	93.2 %	49.1-148	3051720	MS	18-May-23	8015B	
-------------------------------	--------	----------	---------	----	-----------	-------	--

Cardinal Laboratories

*=Accredited Analyte

PLEASE NOTE: Liability and Damages. Cardinal's liability and client's exclusive remedy for any claim arising, whether based in contract or tort, shall be limited to the amount paid by client for analyses. All claims, including those for negligence or any other cause whatsoever shall be deemed waived unless made in writing and received by Cardinal within thirty (30) days after completion of the applicable service. In no event shall Cardinal be liable for incidental or consequential damage including, without limitation, business interruptions, loss of use, or loss of profits incurred by client, its subsidiaries, affiliates or successors arising out of or related to the performance of the services hereunder by Cardinal, regardless of whether such claim is based upon any of the above stated reasons or otherwise. Results relate only to the samples identified above. This report shall not be reproduced except in full with written approval of Cardinal Laboratories.

Celey D. Keene, Lab Director/Quality Manager



PHONE (575) 393-2326 ° 101 E. MARLAND ° HOBBS, NM 88240

Analytical Results For:

NTG ENVIRONMENTAL
701 TRADEWINDS BLVD. SUITE C
MIDLAND TX, 79706

Project: REGULUS 26 FED 1H WELLPAD
Project Number: 236728
Project Manager: ETHAN SESSUMS
Fax To:

Reported:
29-Jun-23 09:37

SW - 14 (0-4')**H232474-27 (Soil)**

Analyte	Result	MDL	Reporting Limit	Units	Dilution	Batch	Analyst	Analyzed	Method	Notes
---------	--------	-----	-----------------	-------	----------	-------	---------	----------	--------	-------

Cardinal Laboratories**Inorganic Compounds**

Chloride	304		16.0	mg/kg	4	3051745	AC	17-May-23	4500-Cl-B	
-----------------	------------	--	------	-------	---	---------	----	-----------	-----------	--

Volatile Organic Compounds by EPA Method 8021

Benzene*	<0.050	0.050	mg/kg	50	3051738	JH/	18-May-23	8021B	
Toluene*	<0.050	0.050	mg/kg	50	3051738	JH/	18-May-23	8021B	
Ethylbenzene*	<0.050	0.050	mg/kg	50	3051738	JH/	18-May-23	8021B	
Total Xylenes*	<0.150	0.150	mg/kg	50	3051738	JH/	18-May-23	8021B	
Total BTEX	<0.300	0.300	mg/kg	50	3051738	JH/	18-May-23	8021B	

Surrogate: 4-Bromofluorobenzene (PID)	105 %	71.5-134	3051738	JH/	18-May-23	8021B	
---------------------------------------	-------	----------	---------	-----	-----------	-------	--

Petroleum Hydrocarbons by GC FID

GRO C6-C10*	<10.0	10.0	mg/kg	1	3051720	MS	18-May-23	8015B	
DRO >C10-C28*	<10.0	10.0	mg/kg	1	3051720	MS	18-May-23	8015B	
EXT DRO >C28-C36	<10.0	10.0	mg/kg	1	3051720	MS	18-May-23	8015B	

Surrogate: 1-Chlorooctane	86.8 %	48.2-134	3051720	MS	18-May-23	8015B	
---------------------------	--------	----------	---------	----	-----------	-------	--

Surrogate: 1-Chlorooctadecane	93.3 %	49.1-148	3051720	MS	18-May-23	8015B	
-------------------------------	--------	----------	---------	----	-----------	-------	--

Cardinal Laboratories

*=Accredited Analyte

PLEASE NOTE: Liability and Damages. Cardinal's liability and client's exclusive remedy for any claim arising, whether based in contract or tort, shall be limited to the amount paid by client for analyses. All claims, including those for negligence or any other cause whatsoever shall be deemed waived unless made in writing and received by Cardinal within thirty (30) days after completion of the applicable service. In no event shall Cardinal be liable for incidental or consequential damage including, without limitation, business interruptions, loss of use, or loss of profits incurred by client, its subsidiaries, affiliates or successors arising out of or related to the performance of the services hereunder by Cardinal, regardless of whether such claim is based upon any of the above stated reasons or otherwise. Results relate only to the samples identified above. This report shall not be reproduced except in full with written approval of Cardinal Laboratories.

Celey D. Keene, Lab Director/Quality Manager



PHONE (575) 393-2326 ° 101 E. MARLAND ° HOBBS, NM 88240

Analytical Results For:

NTG ENVIRONMENTAL
701 TRADEWINDS BLVD. SUITE C
MIDLAND TX, 79706

Project: REGULUS 26 FED 1H WELLPAD
Project Number: 236728
Project Manager: ETHAN SESSUMS
Fax To:

Reported:
29-Jun-23 09:37

SW - 15 (0-4')**H232474-28 (Soil)**

Analyte	Result	MDL	Reporting Limit	Units	Dilution	Batch	Analyst	Analyzed	Method	Notes
---------	--------	-----	-----------------	-------	----------	-------	---------	----------	--------	-------

Cardinal Laboratories**Inorganic Compounds**

Chloride	96.0		16.0	mg/kg	4	3051745	AC	17-May-23	4500-Cl-B	
----------	------	--	------	-------	---	---------	----	-----------	-----------	--

Volatile Organic Compounds by EPA Method 8021

Benzene*	<0.050		0.050	mg/kg	50	3051738	JH/	18-May-23	8021B	
Toluene*	<0.050		0.050	mg/kg	50	3051738	JH/	18-May-23	8021B	
Ethylbenzene*	<0.050		0.050	mg/kg	50	3051738	JH/	18-May-23	8021B	
Total Xylenes*	<0.150		0.150	mg/kg	50	3051738	JH/	18-May-23	8021B	
Total BTEX	<0.300		0.300	mg/kg	50	3051738	JH/	18-May-23	8021B	

Surrogate: 4-Bromofluorobenzene (PID)			106 %	71.5-134		3051738	JH/	18-May-23	8021B	
---------------------------------------	--	--	-------	----------	--	---------	-----	-----------	-------	--

Petroleum Hydrocarbons by GC FID

GRO C6-C10*	<10.0		10.0	mg/kg	1	3051720	MS	18-May-23	8015B	
DRO >C10-C28*	<10.0		10.0	mg/kg	1	3051720	MS	18-May-23	8015B	
EXT DRO >C28-C36	<10.0		10.0	mg/kg	1	3051720	MS	18-May-23	8015B	

Surrogate: 1-Chlorooctane			85.5 %	48.2-134		3051720	MS	18-May-23	8015B	
---------------------------	--	--	--------	----------	--	---------	----	-----------	-------	--

Surrogate: 1-Chlorooctadecane			87.5 %	49.1-148		3051720	MS	18-May-23	8015B	
-------------------------------	--	--	--------	----------	--	---------	----	-----------	-------	--

Cardinal Laboratories

*=Accredited Analyte

PLEASE NOTE: Liability and Damages. Cardinal's liability and client's exclusive remedy for any claim arising, whether based in contract or tort, shall be limited to the amount paid by client for analyses. All claims, including those for negligence or any other cause whatsoever shall be deemed waived unless made in writing and received by Cardinal within thirty (30) days after completion of the applicable service. In no event shall Cardinal be liable for incidental or consequential damage including, without limitation, business interruptions, loss of use, or loss of profits incurred by client, its subsidiaries, affiliates or successors arising out of or related to the performance of the services hereunder by Cardinal, regardless of whether such claim is based upon any of the above stated reasons or otherwise. Results relate only to the samples identified above. This report shall not be reproduced except in full with written approval of Cardinal Laboratories.

Celey D. Keene, Lab Director/Quality Manager



PHONE (575) 393-2326 ° 101 E. MARLAND ° HOBBS, NM 88240

Analytical Results For:

NTG ENVIRONMENTAL
701 TRADEWINDS BLVD. SUITE C
MIDLAND TX, 79706

Project: REGULUS 26 FED 1H WELLPAD
Project Number: 236728
Project Manager: ETHAN SESSUMS
Fax To:

Reported:
29-Jun-23 09:37

SW - 16 (0-4')**H232474-29 (Soil)**

Analyte	Result	MDL	Reporting Limit	Units	Dilution	Batch	Analyst	Analyzed	Method	Notes
---------	--------	-----	-----------------	-------	----------	-------	---------	----------	--------	-------

Cardinal Laboratories**Inorganic Compounds**

Chloride	48.0		16.0	mg/kg	4	3051745	AC	17-May-23	4500-Cl-B	
----------	------	--	------	-------	---	---------	----	-----------	-----------	--

Volatile Organic Compounds by EPA Method 8021

Benzene*	<0.050		0.050	mg/kg	50	3051738	JH/	18-May-23	8021B	
Toluene*	<0.050		0.050	mg/kg	50	3051738	JH/	18-May-23	8021B	
Ethylbenzene*	<0.050		0.050	mg/kg	50	3051738	JH/	18-May-23	8021B	
Total Xylenes*	<0.150		0.150	mg/kg	50	3051738	JH/	18-May-23	8021B	
Total BTEX	<0.300		0.300	mg/kg	50	3051738	JH/	18-May-23	8021B	

Surrogate: 4-Bromofluorobenzene (PID)			104 %	71.5-134		3051738	JH/	18-May-23	8021B	
---------------------------------------	--	--	-------	----------	--	---------	-----	-----------	-------	--

Petroleum Hydrocarbons by GC FID

GRO C6-C10*	<10.0		10.0	mg/kg	1	3051720	MS	18-May-23	8015B	
DRO >C10-C28*	<10.0		10.0	mg/kg	1	3051720	MS	18-May-23	8015B	
EXT DRO >C28-C36	<10.0		10.0	mg/kg	1	3051720	MS	18-May-23	8015B	

Surrogate: 1-Chlorooctane			86.1 %	48.2-134		3051720	MS	18-May-23	8015B	
---------------------------	--	--	--------	----------	--	---------	----	-----------	-------	--

Surrogate: 1-Chlorooctadecane			89.8 %	49.1-148		3051720	MS	18-May-23	8015B	
-------------------------------	--	--	--------	----------	--	---------	----	-----------	-------	--

Cardinal Laboratories

*=Accredited Analyte

PLEASE NOTE: Liability and Damages. Cardinal's liability and client's exclusive remedy for any claim arising, whether based in contract or tort, shall be limited to the amount paid by client for analyses. All claims, including those for negligence or any other cause whatsoever shall be deemed waived unless made in writing and received by Cardinal within thirty (30) days after completion of the applicable service. In no event shall Cardinal be liable for incidental or consequential damage including, without limitation, business interruptions, loss of use, or loss of profits incurred by client, its subsidiaries, affiliates or successors arising out of or related to the performance of the services hereunder by Cardinal, regardless of whether such claim is based upon any of the above stated reasons or otherwise. Results relate only to the samples identified above. This report shall not be reproduced except in full with written approval of Cardinal Laboratories.

Celey D. Keene, Lab Director/Quality Manager



PHONE (575) 393-2326 ° 101 E. MARLAND ° HOBBS, NM 88240

Analytical Results For:

NTG ENVIRONMENTAL
701 TRADEWINDS BLVD. SUITE C
MIDLAND TX, 79706

Project: REGULUS 26 FED 1H WELLPAD
Project Number: 236728
Project Manager: ETHAN SESSUMS
Fax To:

Reported:
29-Jun-23 09:37

SW - 17 (0-3')**H232474-30 (Soil)**

Analyte	Result	MDL	Reporting Limit	Units	Dilution	Batch	Analyst	Analyzed	Method	Notes
---------	--------	-----	-----------------	-------	----------	-------	---------	----------	--------	-------

Cardinal Laboratories**Inorganic Compounds**

Chloride	560		16.0	mg/kg	4	3051745	AC	17-May-23	4500-Cl-B	
-----------------	------------	--	------	-------	---	---------	----	-----------	-----------	--

Volatile Organic Compounds by EPA Method 8021

Benzene*	<0.050		0.050	mg/kg	50	3051738	JH/	18-May-23	8021B	
Toluene*	<0.050		0.050	mg/kg	50	3051738	JH/	18-May-23	8021B	
Ethylbenzene*	<0.050		0.050	mg/kg	50	3051738	JH/	18-May-23	8021B	
Total Xylenes*	<0.150		0.150	mg/kg	50	3051738	JH/	18-May-23	8021B	
Total BTEX	<0.300		0.300	mg/kg	50	3051738	JH/	18-May-23	8021B	

<i>Surrogate: 4-Bromofluorobenzene (PID)</i>			105 %	71.5-134		3051738	JH/	18-May-23	8021B	
--	--	--	-------	----------	--	---------	-----	-----------	-------	--

Petroleum Hydrocarbons by GC FID

GRO C6-C10*	<10.0		10.0	mg/kg	1	3051720	MS	18-May-23	8015B	
DRO >C10-C28*	<10.0		10.0	mg/kg	1	3051720	MS	18-May-23	8015B	
EXT DRO >C28-C36	<10.0		10.0	mg/kg	1	3051720	MS	18-May-23	8015B	

<i>Surrogate: 1-Chlorooctane</i>			82.8 %	48.2-134		3051720	MS	18-May-23	8015B	
----------------------------------	--	--	--------	----------	--	---------	----	-----------	-------	--

<i>Surrogate: 1-Chlorooctadecane</i>			85.7 %	49.1-148		3051720	MS	18-May-23	8015B	
--------------------------------------	--	--	--------	----------	--	---------	----	-----------	-------	--

Cardinal Laboratories

*=Accredited Analyte

PLEASE NOTE: Liability and Damages. Cardinal's liability and client's exclusive remedy for any claim arising, whether based in contract or tort, shall be limited to the amount paid by client for analyses. All claims, including those for negligence or any other cause whatsoever shall be deemed waived unless made in writing and received by Cardinal within thirty (30) days after completion of the applicable service. In no event shall Cardinal be liable for incidental or consequential damage including, without limitation, business interruptions, loss of use, or loss of profits incurred by client, its subsidiaries, affiliates or successors arising out of or related to the performance of the services hereunder by Cardinal, regardless of whether such claim is based upon any of the above stated reasons or otherwise. Results relate only to the samples identified above. This report shall not be reproduced except in full with written approval of Cardinal Laboratories.

Celey D. Keene, Lab Director/Quality Manager



PHONE (575) 393-2326 • 101 E. MARLAND • HOBBS, NM 88240

Analytical Results For:

NTG ENVIRONMENTAL
701 TRADEWINDS BLVD. SUITE C
MIDLAND TX, 79706

Project: REGULUS 26 FED 1H WELLPAD
Project Number: 236728
Project Manager: ETHAN SESSUMS
Fax To:

Reported:
29-Jun-23 09:37

Inorganic Compounds - Quality Control**Cardinal Laboratories**

Analyte	Result	Reporting Limit	Units	Spike Level	Source Result	%REC Limits	RPD	RPD Limit	Notes
---------	--------	--------------------	-------	----------------	------------------	----------------	-----	--------------	-------

Batch 3051744 - 1:4 DI Water**Blank (3051744-BLK1)**

Prepared & Analyzed: 17-May-23

Chloride	ND	16.0	mg/kg						
----------	----	------	-------	--	--	--	--	--	--

LCS (3051744-BS1)

Prepared & Analyzed: 17-May-23

Chloride	432	16.0	mg/kg	400	108	80-120			
----------	-----	------	-------	-----	-----	--------	--	--	--

LCS Dup (3051744-BSD1)

Prepared & Analyzed: 17-May-23

Chloride	416	16.0	mg/kg	400	104	80-120	3.77	20	
----------	-----	------	-------	-----	-----	--------	------	----	--

Batch 3051745 - 1:4 DI Water**Blank (3051745-BLK1)**

Prepared & Analyzed: 17-May-23

Chloride	ND	16.0	mg/kg						
----------	----	------	-------	--	--	--	--	--	--

LCS (3051745-BS1)

Prepared & Analyzed: 17-May-23

Chloride	432	16.0	mg/kg	400	108	80-120			
----------	-----	------	-------	-----	-----	--------	--	--	--

LCS Dup (3051745-BSD1)

Prepared & Analyzed: 17-May-23

Chloride	432	16.0	mg/kg	400	108	80-120	0.00	20	
----------	-----	------	-------	-----	-----	--------	------	----	--

Cardinal Laboratories

*=Accredited Analyte

PLEASE NOTE: Liability and Damages. Cardinal's liability and client's exclusive remedy for any claim arising, whether based in contract or tort, shall be limited to the amount paid by client for analyses. All claims, including those for negligence or any other cause whatsoever shall be deemed waived unless made in writing and received by Cardinal within thirty (30) days after completion of the applicable service. In no event shall Cardinal be liable for incidental or consequential damage including, without limitation, business interruptions, loss of use, or loss of profits incurred by client, its subsidiaries, affiliates or successors arising out of or related to the performance of the services hereunder by Cardinal, regardless of whether such claim is based upon any of the above stated reasons or otherwise. Results relate only to the samples identified above. This report shall not be reproduced except in full with written approval of Cardinal Laboratories.

Celey D. Keene, Lab Director/Quality Manager



PHONE (575) 393-2326 • 101 E. MARLAND • HOBBS, NM 88240

Analytical Results For:

NTG ENVIRONMENTAL
701 TRADEWINDS BLVD. SUITE C
MIDLAND TX, 79706

Project: REGULUS 26 FED 1H WELLPAD
Project Number: 236728
Project Manager: ETHAN SESSUMS
Fax To:

Reported:
29-Jun-23 09:37

Volatile Organic Compounds by EPA Method 8021 - Quality Control**Cardinal Laboratories**

Analyte	Result	Reporting Limit	Units	Spike Level	Source Result	%REC	%REC Limits	RPD	RPD Limit	Notes
---------	--------	-----------------	-------	-------------	---------------	------	-------------	-----	-----------	-------

Batch 3051737 - Volatiles**Blank (3051737-BLK1)**

Prepared: 17-May-23 Analyzed: 18-May-23

Benzene	ND	0.050	mg/kg							
Toluene	ND	0.050	mg/kg							
Ethylbenzene	ND	0.050	mg/kg							
Total Xylenes	ND	0.150	mg/kg							
Total BTEX	ND	0.300	mg/kg							
Surrogate: 4-Bromofluorobenzene (PID)	0.0500		mg/kg	0.0500		99.9	71.5-134			

LCS (3051737-BS1)

Prepared: 17-May-23 Analyzed: 18-May-23

Benzene	2.23	0.050	mg/kg	2.00		111	81.4-118			
Toluene	2.20	0.050	mg/kg	2.00		110	88.7-121			
Ethylbenzene	2.13	0.050	mg/kg	2.00		106	86.1-120			
m,p-Xylene	4.38	0.100	mg/kg	4.00		109	88.2-124			
o-Xylene	2.09	0.050	mg/kg	2.00		105	84.9-118			
Total Xylenes	6.47	0.150	mg/kg	6.00		108	87.3-122			
Surrogate: 4-Bromofluorobenzene (PID)	0.0476		mg/kg	0.0500		95.2	71.5-134			

LCS Dup (3051737-BSD1)

Prepared: 17-May-23 Analyzed: 18-May-23

Benzene	2.35	0.050	mg/kg	2.00		117	81.4-118	5.15	15.8	
Toluene	2.30	0.050	mg/kg	2.00		115	88.7-121	4.28	15.9	
Ethylbenzene	2.25	0.050	mg/kg	2.00		113	86.1-120	5.67	16	
m,p-Xylene	4.61	0.100	mg/kg	4.00		115	88.2-124	5.12	16.2	
o-Xylene	2.18	0.050	mg/kg	2.00		109	84.9-118	4.17	16.7	
Total Xylenes	6.79	0.150	mg/kg	6.00		113	87.3-122	4.82	16.3	
Surrogate: 4-Bromofluorobenzene (PID)	0.0484		mg/kg	0.0500		96.9	71.5-134			

Batch 3051738 - Volatiles**Blank (3051738-BLK1)**

Prepared: 17-May-23 Analyzed: 18-May-23

Benzene	ND	0.050	mg/kg							
Toluene	ND	0.050	mg/kg							
Ethylbenzene	ND	0.050	mg/kg							
Total Xylenes	ND	0.150	mg/kg							

Cardinal Laboratories

*=Accredited Analyte

PLEASE NOTE: Liability and Damages. Cardinal's liability and client's exclusive remedy for any claim arising, whether based in contract or tort, shall be limited to the amount paid by client for analyses. All claims, including those for negligence or any other cause whatsoever shall be deemed waived unless made in writing and received by Cardinal within thirty (30) days after completion of the applicable service. In no event shall Cardinal be liable for incidental or consequential damage including, without limitation, business interruptions, loss of use, or loss of profits incurred by client, its subsidiaries, affiliates or successors arising out of or related to the performance of the services hereunder by Cardinal, regardless of whether such claim is based upon any of the above stated reasons or otherwise. Results relate only to the samples identified above. This report shall not be reproduced except in full with written approval of Cardinal Laboratories.

Celey D. Keene, Lab Director/Quality Manager



PHONE (575) 393-2326 • 101 E. MARLAND • HOBBS, NM 88240

Analytical Results For:

NTG ENVIRONMENTAL
701 TRADEWINDS BLVD. SUITE C
MIDLAND TX, 79706

Project: REGULUS 26 FED 1H WELLPAD
Project Number: 236728
Project Manager: ETHAN SESSUMS
Fax To:

Reported:
29-Jun-23 09:37

Volatile Organic Compounds by EPA Method 8021 - Quality Control**Cardinal Laboratories**

Analyte	Result	Reporting Limit	Units	Spike Level	Source Result	%REC	%REC Limits	RPD	RPD Limit	Notes
---------	--------	-----------------	-------	-------------	---------------	------	-------------	-----	-----------	-------

Batch 3051738 - Volatiles**Blank (3051738-BLK1)**

Prepared: 17-May-23 Analyzed: 18-May-23

Total BTEX	ND	0.300	mg/kg							
Surrogate: 4-Bromofluorobenzene (PID)	0.0525		mg/kg	0.0500		105	71.5-134			

LCS (3051738-BS1)

Prepared: 17-May-23 Analyzed: 18-May-23

Benzene	1.99	0.050	mg/kg	2.00		99.6	81.4-118			
Toluene	2.04	0.050	mg/kg	2.00		102	88.7-121			
Ethylbenzene	1.98	0.050	mg/kg	2.00		99.1	86.1-120			
m,p-Xylene	4.13	0.100	mg/kg	4.00		103	88.2-124			
o-Xylene	1.94	0.050	mg/kg	2.00		97.2	84.9-118			
Total Xylenes	6.07	0.150	mg/kg	6.00		101	87.3-122			
Surrogate: 4-Bromofluorobenzene (PID)	0.0514		mg/kg	0.0500		103	71.5-134			

LCS Dup (3051738-BS1)

Prepared: 17-May-23 Analyzed: 18-May-23

Benzene	2.13	0.050	mg/kg	2.00		107	81.4-118	6.93	15.8	
Toluene	2.20	0.050	mg/kg	2.00		110	88.7-121	7.27	15.9	
Ethylbenzene	2.10	0.050	mg/kg	2.00		105	86.1-120	5.84	16	
m,p-Xylene	4.41	0.100	mg/kg	4.00		110	88.2-124	6.46	16.2	
o-Xylene	2.08	0.050	mg/kg	2.00		104	84.9-118	6.90	16.7	
Total Xylenes	6.49	0.150	mg/kg	6.00		108	87.3-122	6.60	16.3	
Surrogate: 4-Bromofluorobenzene (PID)	0.0514		mg/kg	0.0500		103	71.5-134			

Cardinal Laboratories

*=Accredited Analyte

PLEASE NOTE: Liability and Damages. Cardinal's liability and client's exclusive remedy for any claim arising, whether based in contract or tort, shall be limited to the amount paid by client for analyses. All claims, including those for negligence or any other cause whatsoever shall be deemed waived unless made in writing and received by Cardinal within thirty (30) days after completion of the applicable service. In no event shall Cardinal be liable for incidental or consequential damage including, without limitation, business interruptions, loss of use, or loss of profits incurred by client, its subsidiaries, affiliates or successors arising out of or related to the performance of the services hereunder by Cardinal, regardless of whether such claim is based upon any of the above stated reasons or otherwise. Results relate only to the samples identified above. This report shall not be reproduced except in full with written approval of Cardinal Laboratories.

Celey D. Keene, Lab Director/Quality Manager



PHONE (575) 393-2326 • 101 E. MARLAND • HOBBS, NM 88240

Analytical Results For:

NTG ENVIRONMENTAL
701 TRADEWINDS BLVD. SUITE C
MIDLAND TX, 79706

Project: REGULUS 26 FED 1H WELLPAD
Project Number: 236728
Project Manager: ETHAN SESSUMS
Fax To:

Reported:
29-Jun-23 09:37

Petroleum Hydrocarbons by GC FID - Quality Control**Cardinal Laboratories**

Analyte	Result	Reporting Limit	Units	Spike Level	Source Result	%REC Limits	RPD	RPD Limit	Notes
---------	--------	--------------------	-------	----------------	------------------	----------------	-----	--------------	-------

Batch 3051718 - General Prep - Organics**Blank (3051718-BLK1)**

Prepared & Analyzed: 17-May-23

GRO C6-C10	ND	10.0	mg/kg						
DRO >C10-C28	ND	10.0	mg/kg						
EXT DRO >C28-C36	ND	10.0	mg/kg						
Surrogate: 1-Chlorooctane	48.1		mg/kg	49.6		97.0	48.2-134		
Surrogate: 1-Chlorooctadecane	48.8		mg/kg	50.0		97.6	49.1-148		

LCS (3051718-BS1)

Prepared & Analyzed: 17-May-23

GRO C6-C10	189	10.0	mg/kg	200		94.4	78.5-124		
DRO >C10-C28	165	10.0	mg/kg	200		82.5	72.5-126		
Total TPH C6-C28	354	10.0	mg/kg	400		88.5	77.6-123		
Surrogate: 1-Chlorooctane	56.8		mg/kg	49.6		115	48.2-134		
Surrogate: 1-Chlorooctadecane	56.2		mg/kg	50.0		112	49.1-148		

LCS Dup (3051718-BS1)

Prepared & Analyzed: 17-May-23

GRO C6-C10	194	10.0	mg/kg	200		96.9	78.5-124	2.54	17.7
DRO >C10-C28	180	10.0	mg/kg	200		90.0	72.5-126	8.69	21
Total TPH C6-C28	374	10.0	mg/kg	400		93.4	77.6-123	5.45	18.5
Surrogate: 1-Chlorooctane	55.4		mg/kg	49.6		112	48.2-134		
Surrogate: 1-Chlorooctadecane	54.6		mg/kg	50.0		109	49.1-148		

Batch 3051719 - General Prep - Organics**Blank (3051719-BLK1)**

Prepared & Analyzed: 17-May-23

GRO C6-C10	ND	10.0	mg/kg						
DRO >C10-C28	ND	10.0	mg/kg						
EXT DRO >C28-C36	ND	10.0	mg/kg						
Surrogate: 1-Chlorooctane	38.9		mg/kg	49.6		78.5	48.2-134		
Surrogate: 1-Chlorooctadecane	40.5		mg/kg	50.0		81.0	49.1-148		

Cardinal Laboratories

*=Accredited Analyte

PLEASE NOTE: Liability and Damages. Cardinal's liability and client's exclusive remedy for any claim arising, whether based in contract or tort, shall be limited to the amount paid by client for analyses. All claims, including those for negligence or any other cause whatsoever shall be deemed waived unless made in writing and received by Cardinal within thirty (30) days after completion of the applicable service. In no event shall Cardinal be liable for incidental or consequential damage including, without limitation, business interruptions, loss of use, or loss of profits incurred by client, its subsidiaries, affiliates or successors arising out of or related to the performance of the services hereunder by Cardinal, regardless of whether such claim is based upon any of the above stated reasons or otherwise. Results relate only to the samples identified above. This report shall not be reproduced except in full with written approval of Cardinal Laboratories.

Celey D. Keene, Lab Director/Quality Manager



PHONE (575) 393-2326 ° 101 E. MARLAND ° HOBBS, NM 88240

Analytical Results For:

NTG ENVIRONMENTAL
701 TRADEWINDS BLVD. SUITE C
MIDLAND TX, 79706

Project: REGULUS 26 FED 1H WELLPAD
Project Number: 236728
Project Manager: ETHAN SESSUMS
Fax To:

Reported:
29-Jun-23 09:37

Petroleum Hydrocarbons by GC FID - Quality Control**Cardinal Laboratories**

Analyte	Result	Reporting Limit	Units	Spike Level	Source Result	%REC Limits	RPD	RPD Limit	Notes
---------	--------	--------------------	-------	----------------	------------------	----------------	-----	--------------	-------

Batch 3051719 - General Prep - Organics**LCS (3051719-BS1)**

Prepared & Analyzed: 17-May-23

GRO C6-C10	181	10.0	mg/kg	200		90.4	78.5-124		
DRO >C10-C28	180	10.0	mg/kg	200		90.2	72.5-126		
Total TPH C6-C28	361	10.0	mg/kg	400		90.3	77.6-123		
Surrogate: 1-Chlorooctane	42.9		mg/kg	49.6		86.6	48.2-134		
Surrogate: 1-Chlorooctadecane	47.3		mg/kg	50.0		94.7	49.1-148		

LCS Dup (3051719-BS1)

Prepared & Analyzed: 17-May-23

GRO C6-C10	185	10.0	mg/kg	200		92.5	78.5-124	2.31	17.7
DRO >C10-C28	182	10.0	mg/kg	200		90.9	72.5-126	0.826	21
Total TPH C6-C28	367	10.0	mg/kg	400		91.7	77.6-123	1.57	18.5
Surrogate: 1-Chlorooctane	42.9		mg/kg	49.6		86.6	48.2-134		
Surrogate: 1-Chlorooctadecane	47.1		mg/kg	50.0		94.2	49.1-148		

Batch 3051720 - General Prep - Organics**Blank (3051720-BLK1)**

Prepared: 17-May-23 Analyzed: 18-May-23

GRO C6-C10	ND	10.0	mg/kg						
DRO >C10-C28	ND	10.0	mg/kg						
EXT DRO >C28-C36	ND	10.0	mg/kg						
Surrogate: 1-Chlorooctane	37.3		mg/kg	49.6		75.2	48.2-134		
Surrogate: 1-Chlorooctadecane	39.7		mg/kg	50.0		79.5	49.1-148		

LCS (3051720-BS1)

Prepared: 17-May-23 Analyzed: 18-May-23

GRO C6-C10	162	10.0	mg/kg	200		80.8	78.5-124		
DRO >C10-C28	168	10.0	mg/kg	200		84.0	72.5-126		
Total TPH C6-C28	330	10.0	mg/kg	400		82.4	77.6-123		
Surrogate: 1-Chlorooctane	42.5		mg/kg	49.6		85.7	48.2-134		
Surrogate: 1-Chlorooctadecane	42.1		mg/kg	50.0		84.3	49.1-148		

Cardinal Laboratories

*=Accredited Analyte

PLEASE NOTE: Liability and Damages. Cardinal's liability and client's exclusive remedy for any claim arising, whether based in contract or tort, shall be limited to the amount paid by client for analyses. All claims, including those for negligence or any other cause whatsoever shall be deemed waived unless made in writing and received by Cardinal within thirty (30) days after completion of the applicable service. In no event shall Cardinal be liable for incidental or consequential damage including, without limitation, business interruptions, loss of use, or loss of profits incurred by client, its subsidiaries, affiliates or successors arising out of or related to the performance of the services hereunder by Cardinal, regardless of whether such claim is based upon any of the above stated reasons or otherwise. Results relate only to the samples identified above. This report shall not be reproduced except in full with written approval of Cardinal Laboratories.

Celey D. Keene, Lab Director/Quality Manager



PHONE (575) 393-2326 ° 101 E. MARLAND ° HOBBS, NM 88240

Analytical Results For:

NTG ENVIRONMENTAL
701 TRADEWINDS BLVD. SUITE C
MIDLAND TX, 79706

Project: REGULUS 26 FED 1H WELLPAD
Project Number: 236728
Project Manager: ETHAN SESSUMS
Fax To:

Reported:
29-Jun-23 09:37

Petroleum Hydrocarbons by GC FID - Quality Control**Cardinal Laboratories**

Analyte	Result	Reporting Limit	Units	Spike Level	Source Result	%REC	%REC Limits	RPD	RPD Limit	Notes
---------	--------	--------------------	-------	----------------	------------------	------	----------------	-----	--------------	-------

Batch 3051720 - General Prep - Organics**LCS Dup (3051720-BSD1)**

Prepared: 17-May-23 Analyzed: 18-May-23

GRO C6-C10	153	10.0	mg/kg	200		76.3	78.5-124	5.79	17.7	BS-3
DRO >C10-C28	159	10.0	mg/kg	200		79.3	72.5-126	5.73	21	
Total TPH C6-C28	311	10.0	mg/kg	400		77.8	77.6-123	5.76	18.5	
Surrogate: 1-Chlorooctane	41.7		mg/kg	49.6		84.1	48.2-134			
Surrogate: 1-Chlorooctadecane	41.0		mg/kg	50.0		82.0	49.1-148			

Cardinal Laboratories

*=Accredited Analyte

PLEASE NOTE: Liability and Damages. Cardinal's liability and client's exclusive remedy for any claim arising, whether based in contract or tort, shall be limited to the amount paid by client for analyses. All claims, including those for negligence or any other cause whatsoever shall be deemed waived unless made in writing and received by Cardinal within thirty (30) days after completion of the applicable service. In no event shall Cardinal be liable for incidental or consequential damage including, without limitation, business interruptions, loss of use, or loss of profits incurred by client, its subsidiaries, affiliates or successors arising out of or related to the performance of the services hereunder by Cardinal, regardless of whether such claim is based upon any of the above stated reasons or otherwise. Results relate only to the samples identified above. This report shall not be reproduced except in full with written approval of Cardinal Laboratories.

Celey D. Keene, Lab Director/Quality Manager



PHONE (575) 393-2326 • 101 E. MARLAND • HOBBS, NM 88240

Notes and Definitions

S-04	The surrogate recovery for this sample is outside of established control limits due to a sample matrix effect.
BS-3	Blank spike recovery outside of lab established statistical limits, but still within method limits. Data is not adversely affected.
ND	Analyte NOT DETECTED at or above the reporting limit
RPD	Relative Percent Difference
**	Samples not received at proper temperature of 6°C or below.
***	Insufficient time to reach temperature.
-	Chloride by SM4500Cl-B does not require samples be received at or below 6°C Samples reported on an as received basis (wet) unless otherwise noted on report

Cardinal Laboratories

*=Accredited Analyte

PLEASE NOTE: Liability and Damages. Cardinal's liability and client's exclusive remedy for any claim arising, whether based in contract or tort, shall be limited to the amount paid by client for analyses. All claims, including those for negligence or any other cause whatsoever shall be deemed waived unless made in writing and received by Cardinal within thirty (30) days after completion of the applicable service. In no event shall Cardinal be liable for incidental or consequential damage including, without limitation, business interruptions, loss of use, or loss of profits incurred by client, its subsidiaries, affiliates or successors arising out of or related to the performance of the services hereunder by Cardinal, regardless of whether such claim is based upon any of the above stated reasons or otherwise. Results relate only to the samples identified above. This report shall not be reproduced except in full with written approval of Cardinal Laboratories.

A handwritten signature in black ink, appearing to read "C. D. Keene", written over a horizontal line.

Celey D. Keene, Lab Director/Quality Manager



Chain of Custody

Work Order No: 4232474Page 1 of 3

Page 41 of 43

Project Manager:	Ethan Sessums	Bill to: (if different)	Wesley Mathews
Company Name:	NTG Environmental	Company Name:	Devon Energy
Address:	402 E Wood Ave	Address:	6488 Seven Rivers Highway
City, State ZIP:	Carlsbad, NM 88220	City, State ZIP:	Artesia, NM 88210
Phone:	254-266-5456	Email:	Wesley.Mathews@dm.com

Work Order Comments	
Program: UST/PST <input type="checkbox"/> RRP <input type="checkbox"/> Brownfields <input type="checkbox"/> RRC <input type="checkbox"/> Superfund <input type="checkbox"/>	
State of Project:	
Reporting Level II <input type="checkbox"/> Level III <input type="checkbox"/> PST/UST <input type="checkbox"/> RRP <input type="checkbox"/> Level IV <input type="checkbox"/>	
Deliverables: EDD <input type="checkbox"/> ADAPT <input type="checkbox"/> Other:	

Project Name:	Regulus 26 Fed 1H Wellpad	Turn Around	<input type="checkbox"/> Routine <input checked="" type="checkbox"/> Rush	Pres. Code	ANALYSIS REQUEST												Preservative Codes	
Project Number:	236728	Due Date:	48hr														None: NO DI Water: H ₂ O	
Project Location:	Eddy County, NM	TAT starts the day received by the lab, if received by 4:30pm															Cool: Cool MeOH: Me	
Sampler's Name:	Kellan Smith																HCL: HC HNO ₃ : HN	
PO #:	21105973																H ₂ SO ₄ : H ₂ NaOH: Na	
SAMPLE RECEIPT	Temp Blank:	Yes <input checked="" type="checkbox"/> No <input type="checkbox"/>	Wet Ice:	Yes <input checked="" type="checkbox"/> No <input type="checkbox"/>													H ₃ PO ₄ : HP	
Received Inlet:	Yes <input checked="" type="checkbox"/> No <input type="checkbox"/>	Thermometer ID:															NaHSO ₄ : NABIS	
Cooler Custody Seals:	Yes <input checked="" type="checkbox"/> No <input type="checkbox"/>	Correction Factor:															Na ₂ S ₂ O ₅ : NaSO ₃	
Sample Custody Seals:	Yes <input checked="" type="checkbox"/> No <input type="checkbox"/>	Temperature Reading:															Zn Acetate+NaOH: Zn	
Total Containers:	30	Corrected Temperature:															NaOH+Ascorbic Acid: SAPC	

Sample Identification	Date	Time	Soil	Water	Grab/Comp	# of Cont	BTX 8021B												TPH 8015M (GRO + DRO + MRO)												Chloride 4500												HOLD												Sample Comments
CS-1 (4')	5/16/2023		X		Comp	1	X	X	X	X	X	X	X	X	X	X	X	X	X	X	X	X	X	X	X	X	X	X																											
CS-2 (4')	5/16/2023		X		Comp	1	X	X	X	X	X	X	X	X	X	X	X	X	X	X	X	X	X	X	X	X	X	X																											
CS-3 (4')	5/16/2023		X		Comp	1	X	X	X	X	X	X	X	X	X	X	X	X	X	X	X	X	X	X	X	X	X	X																											
CS-4 (4')	5/16/2023		X		Comp	1	X	X	X	X	X	X	X	X	X	X	X	X	X	X	X	X	X	X	X	X	X	X																											
CS-5 (4')	5/16/2023		X		Comp	1	X	X	X	X	X	X	X	X	X	X	X	X	X	X	X	X	X	X	X	X	X	X																											
CS-6 (3')	5/16/2023		X		Comp	1	X	X	X	X	X	X	X	X	X	X	X	X	X	X	X	X	X	X	X	X	X	X																											
CS-7 (3')	5/16/2023		X		Comp	1	X	X	X	X	X	X	X	X	X	X	X	X	X	X	X	X	X	X	X	X	X	X																											
CS-8 (3')	5/16/2023		X		Comp	1	X	X	X	X	X	X	X	X	X	X	X	X	X	X	X	X	X	X	X	X	X	X																											
CS-9 (3')	5/16/2023		X		Comp	1	X	X	X	X	X	X	X	X	X	X	X	X	X	X	X	X	X	X	X	X	X	X																											
CS-10 (3.5) 4' *	5/16/2023		X		Comp	1	X	X	X	X	X	X	X	X	X	X	X	X	X	X	X	X	X	X	X	X	X	X																											

Additional Comments:

* Customer requested ID change. To: 6/14/23

Notice: Signature of this document and relinquishment of samples constitutes a valid purchase order from client company to Xenco, its affiliates and subcontractors. It assigns standard terms and conditions of service. Xenco will be liable only for the cost of samples and shall not assume any responsibility for any losses or expenses incurred by the client if such losses are due to circumstances beyond the control of Xenco. A minimum charge of \$85.00 will be applied to each project and a charge of \$5 for each sample submitted to Xenco, but not analyzed. These terms will be enforced unless previously negotiated.

Relinquished by: (Signature)	Received by: (Signature)	Date/Time	Relinquished by: (Signature)	Received by: (Signature)	Date/Time
1 <i>Ma B</i>	<i>Wesley Mathews</i>	5-17-23 1205	2		
3			4		
5			6		



Chain of Custody

Page 2 of 3

Work Order No:

4233474

Project Manager:	Ethan Sessums	Bill to: (if different)	Wesley Mathews
Company Name:	NTG Environmental	Company Name:	Devon Energy
Address:	402 E Wood Ave	Address:	6488 Seven Rivers Highway
City, State ZIP:	Carlsbad, NM 88220	City, State ZIP:	Artesia, NM 88210
Phone:	254-266-5456	Email:	Wesley.Mathews@dyn.com

Work Order Comments	
Program: UST/PST <input type="checkbox"/> PRP <input type="checkbox"/> Brownfields <input type="checkbox"/> RRC <input type="checkbox"/> Superfund <input type="checkbox"/>	
State of Project:	
Reporting Level II <input type="checkbox"/> Level III <input type="checkbox"/> PST/UST <input type="checkbox"/> RRP <input type="checkbox"/> Level IV <input type="checkbox"/>	
Deliverables: EDD <input type="checkbox"/> ADAPT <input type="checkbox"/> Other:	

Project Name:	Regulus 26 Fed 1H Wellpad	Turn Around	<input type="checkbox"/> Routine <input checked="" type="checkbox"/> Rush	Pres. Code	ANALYSIS REQUEST										Preservative Codes	
Project Number:	236728	Due Date:	48hr												None: NO	DI Water: H ₂ O
Project Location:	Eddy County, NM														Cool: Cool	MeOH: Me
Sampler's Name:	Kellan Smith	TAT starts the day received by the lab, if received by 4:30pm													HCL: HC	HNO ₃ : HN
PO #:	21105973														H ₂ SO ₄ : H ₂	NaOH: Na
SAMPLE RECEIPT	Temp Blank:	Yes <input checked="" type="checkbox"/> No <input type="checkbox"/>	Well Ice:	Yes <input checked="" type="checkbox"/> No <input type="checkbox"/>											H ₃ PO ₄ : HP	
Received Inact:	Yes <input checked="" type="checkbox"/> No <input type="checkbox"/>	Thermometer ID:	113												NaHSO ₄ : NABIS	
Cooler Custody Seals:	Yes <input checked="" type="checkbox"/> No <input type="checkbox"/>	Correction Factor:	-0.6												Na ₂ S ₂ O ₃ : NaSO ₃	
Sample Custody Seals:	Yes <input checked="" type="checkbox"/> No <input type="checkbox"/>	Temperature Reading:	-5.0												Zn Acetate+NaOH: Zn	
Total Containers:	30	Corrected Temperature:	-5.6												NaOH+Ascorbic Acid: SAPC	

Sample Identification	Date	Time	Soil	Water	Grab/ Comp	# of Cont	TPH										Sample Comments			
CS-11 (3-5) 4' *	5/16/2023		X		Comp	1	X	X	X											
CS-12 (3-5) 4' *	5/16/2023		X		Comp	1	X	X	X											
CS-13 (3-5) 4' *	5/16/2023		X		Comp	1	X	X	X											
SW-1 (0-4')	5/16/2023		X		Comp	1	X	X	X											
SW-2 (0-4')	5/16/2023		X		Comp	1	X	X	X											
SW-3 (0-4')	5/16/2023		X		Comp	1	X	X	X											
SW-4 (0-4')	5/16/2023		X		Comp	1	X	X	X											
SW-5 (0-4')	5/16/2023		X		Comp	1	X	X	X											
SW-6 (0-4')	5/16/2023		X		Comp	1	X	X	X											
SW-7 (3-4')	5/16/2023		X		Comp	1	X	X	X											

Additional Comments: * Customer requested ID change. P.O. 6/28/23 No. 6/14/23

Notice: Signature of this document and relinquishment of samples constitutes a valid purchase order from client company to Xenco, its affiliates and subcontractors. It assigns standard terms and conditions of service. Xenco will be liable only for the cost of samples and shall not assume any responsibility for any losses or expenses incurred by the client if such losses are due to circumstances beyond the control of Xenco. A minimum charge of \$85.00 will be applied to each project and a charge of \$5 for each sample submitted to Xenco, but not analyzed. These terms will be enforced unless previously negotiated.

Relinquished by: (Signature)	Received by: (Signature)	Date/Time	Relinquished by: (Signature)	Received by: (Signature)	Date/Time
1 <i>[Signature]</i>	2 <i>[Signature]</i>	5-17-23 1205			
3					
4					
5					



Chain of Custody

Work Order No. 1232475Page 3 of 3

Page 43 of 43

Project Manager:	Ethan Sessums	Bill to: (if different)	Wesley Matthews
Company Name:	NTG Environmental	Company Name:	Devon Energy
Address:	402 E Wood Ave	Address:	6488 Seven Rivers Highway
City, State ZIP:	Carlsbad, NM 88220	City, State ZIP:	Artesia, NM 88210
Phone:	254-266-5456	Email:	Wesley.Matthews@dyn.com

Work Order Comments	
Program: UST/PST <input type="checkbox"/> RP <input type="checkbox"/> Brownfields <input type="checkbox"/> RRC <input type="checkbox"/> Superfund <input type="checkbox"/>	
State of Project:	
Reporting Level II <input type="checkbox"/> Level III <input type="checkbox"/> PST/UST <input type="checkbox"/> RRP <input type="checkbox"/> Level IV <input type="checkbox"/>	
Deliverables: EDD <input type="checkbox"/> ADAPT <input type="checkbox"/> Other:	

Project Name:	Regulus 26 Fed 1H Wellpad	Turn Around	<input type="checkbox"/> Routine <input checked="" type="checkbox"/> Rush	Pres. Code	ANALYSIS REQUEST												Preservative Codes	
Project Number:	236728	Due Date:	48hr														None: NO DI Water: H ₂ O	
Project Location:	Eddy County, NM	TAT starts the day received by the lab, if received by 4:30pm															Cool: Cool MeOH: Me	
Sampler's Name:	Kellan Smith																HCL: HC HNO ₃ : HN	
PO #:	21105973																H ₂ SO ₄ : H ₂ NaOH: Na	
SAMPLE RECEIPT	Temp Blank:	Yes <input checked="" type="checkbox"/> No <input type="checkbox"/>	Wet Ice:	Yes <input checked="" type="checkbox"/> No <input type="checkbox"/>													H ₃ PO ₄ : HP	
Received Inact:	Yes <input checked="" type="checkbox"/> No <input type="checkbox"/>	Thermometer ID:															NaHSO ₄ : NABIS	
Cooler Custody Seals:	Yes <input checked="" type="checkbox"/> No <input type="checkbox"/>	Correction Factor:															Na ₂ S ₂ O ₃ : NaSO ₃	
Sample Custody Seals:	Yes <input checked="" type="checkbox"/> No <input type="checkbox"/>	Temperature Reading:															Zn Acetate+NaOH: Zn	
Total Containers:	30	Corrected Temperature:															NaOH+Ascorbic Acid: SAPC	

Sample Identification	Date	Time	Soil	Water	Grab/Comp	# of Cont	Parameters												Sample Comments
SW-8 (0-3')	5/16/2023		X		Comp	1	BTEX 8021B												
SW-9 (0-3')	5/16/2023		X		Comp	1	TPH 8015M (GRO + DRO + MRO)												
SW-10 (0-3')	5/16/2023		X		Comp	1	Chloride 4500												
SW-11 (3-5') 4'	5/16/2023		X		Comp	1													
SW-12 (0-3-5') 4'	5/16/2023		X		Comp	1													
SW-13 (0-3-5') 4'	5/16/2023		X		Comp	1													
SW-14 (0-3-5') 4'	5/16/2023		X		Comp	1													
SW-15 (0-3-5') 4'	5/16/2023		X		Comp	1													
SW-16 (0-3-5') 4'	5/16/2023		X		Comp	1													
SW-17 (0-3')	5/16/2023		X		Comp	1													

Additional Comments:

* Customer requested ID changes. To. 6/14/23

Notice: Signature of this document and relinquishment of samples constitutes a valid purchase order from client company to Xenco, its affiliates and subcontractors. It assigns standard terms and conditions of service. Xenco will be liable only for the cost of samples and shall not assume any responsibility for any losses or expenses incurred by the client if such losses are due to circumstances beyond the control of Xenco. A minimum charge of \$85.00 will be applied to each project and a charge of \$5 for each sample submitted to Xenco, but not analyzed. These terms will be enforced unless previously negotiated.

Relinquished by: (Signature)	Received by: (Signature)	Date/Time	Relinquished by: (Signature)	Received by: (Signature)	Date/Time
1 <u>[Signature]</u>	<u>[Signature]</u>	5-17-23 1205	2		
3			4		
5			6		



PHONE (575) 393-2326 ° 101 E. MARLAND ° HOBBS, NM 88240

June 21, 2023

ETHAN SESSUMS

NTG ENVIRONMENTAL

701 TRADEWINDS BLVD. SUITE C

MIDLAND, TX 79706

RE: REGULUS 26 FED 1H WELLPAD

Enclosed are the results of analyses for samples received by the laboratory on 06/19/23 15:50.

Cardinal Laboratories is accredited through Texas NELAP under certificate number T104704398-22-15. Accreditation applies to drinking water, non-potable water and solid and chemical materials. All accredited analytes are denoted by an asterisk (*). For a complete list of accredited analytes and matrices visit the TCEQ website at www.tceq.texas.gov/field/qa/lab_accred_certif.html.

Cardinal Laboratories is accredited through the State of Colorado Department of Public Health and Environment for:

Method EPA 552.2	Haloacetic Acids (HAA-5)
Method EPA 524.2	Total Trihalomethanes (TTHM)
Method EPA 524.4	Regulated VOCs (V1, V2, V3)

Accreditation applies to public drinking water matrices.

This report meets NELAP requirements and is made up of a cover page, analytical results, and a copy of the original chain-of-custody. If you have any questions concerning this report, please feel free to contact me.

Sincerely,

A handwritten signature in black ink that reads "Celey D. Keene". The signature is fluid and cursive, with the first letters of the first and last names being capitalized and prominent.

Celey D. Keene

Lab Director/Quality Manager



PHONE (575) 393-2326 ° 101 E. MARLAND ° HOBBS, NM 88240

Analytical Results For:

NTG ENVIRONMENTAL
 ETHAN SESSUMS
 701 TRADEWINDS BLVD. SUITE C
 MIDLAND TX, 79706
 Fax To:

Received: 06/19/2023
 Reported: 06/21/2023
 Project Name: REGULUS 26 FED 1H WELLPAD
 Project Number: 236728
 Project Location: DEVON - LEA CO NM

Sampling Date: 06/19/2023
 Sampling Type: Soil
 Sampling Condition: Cool & Intact
 Sample Received By: Shari Cisneros

Sample ID: D - 1 (4-4.5) (H233169-01)

BTEX 8021B		mg/kg		Analyzed By: MS					
Analyte	Result	Reporting Limit	Analyzed	Method Blank	BS	% Recovery	True Value QC	RPD	Qualifier
Benzene*	<0.050	0.050	06/20/2023	ND	1.82	90.9	2.00	9.07	
Toluene*	<0.050	0.050	06/20/2023	ND	1.78	88.9	2.00	10.3	
Ethylbenzene*	<0.050	0.050	06/20/2023	ND	1.81	90.3	2.00	11.7	
Total Xylenes*	<0.150	0.150	06/20/2023	ND	5.46	91.0	6.00	11.7	
Total BTEX	<0.300	0.300	06/20/2023	ND					

Surrogate: 4-Bromofluorobenzene (PID) 105 % 71.5-134

Chloride, SM4500Cl-B		mg/kg		Analyzed By: AC						
Analyte	Result	Reporting Limit	Analyzed	Method Blank	BS	% Recovery	True Value QC	RPD	Qualifier	
Chloride	16.0	16.0	06/20/2023	ND	416	104	400	3.77		

TPH 8015M		mg/kg		Analyzed By: MS					
Analyte	Result	Reporting Limit	Analyzed	Method Blank	BS	% Recovery	True Value QC	RPD	Qualifier
GRO C6-C10*	<10.0	10.0	06/20/2023	ND	195	97.7	200	7.88	
DRO >C10-C28*	<10.0	10.0	06/20/2023	ND	203	102	200	6.58	
EXT DRO >C28-C36	<10.0	10.0	06/20/2023	ND					

Surrogate: 1-Chlorooctane 89.6 % 48.2-134

Surrogate: 1-Chlorooctadecane 95.1 % 49.1-148

Cardinal Laboratories

*=Accredited Analyte

PLEASE NOTE: Liability and Damages. Cardinal's liability and client's exclusive remedy for any claim arising, whether based in contract or tort, shall be limited to the amount paid by client for analyses. All claims, including those for negligence and any other cause whatsoever shall be deemed waived unless made in writing and received by Cardinal within thirty (30) days after completion of the applicable service. In no event shall Cardinal be liable for incidental or consequential damages, including, without limitation, business interruptions, loss of use, or loss of profits incurred by client, its subsidiaries, affiliates or successors arising out of or related to the performance of the services hereunder by Cardinal, regardless of whether such claim is based upon any of the above stated reasons or otherwise. Results relate only to the samples identified above. This report shall not be reproduced except in full with written approval of Cardinal Laboratories.

Celey D. Keene, Lab Director/Quality Manager



PHONE (575) 393-2326 ° 101 E. MARLAND ° HOBBS, NM 88240

Analytical Results For:

NTG ENVIRONMENTAL
 ETHAN SESSUMS
 701 TRADEWINDS BLVD. SUITE C
 MIDLAND TX, 79706
 Fax To:

Received: 06/19/2023
 Reported: 06/21/2023
 Project Name: REGULUS 26 FED 1H WELLPAD
 Project Number: 236728
 Project Location: DEVON - LEA CO NM

Sampling Date: 06/19/2023
 Sampling Type: Soil
 Sampling Condition: Cool & Intact
 Sample Received By: Shari Cisneros

Sample ID: D - 1 (5-5.5) (H233169-02)

BTEx 8021B		mg/kg		Analyzed By: MS						
Analyte	Result	Reporting Limit	Analyzed	Method Blank	BS	% Recovery	True Value QC	RPD	Qualifier	
Benzene*	<0.050	0.050	06/20/2023	ND	1.82	90.9	2.00	9.07		
Toluene*	<0.050	0.050	06/20/2023	ND	1.78	88.9	2.00	10.3		
Ethylbenzene*	<0.050	0.050	06/20/2023	ND	1.81	90.3	2.00	11.7		
Total Xylenes*	<0.150	0.150	06/20/2023	ND	5.46	91.0	6.00	11.7		
Total BTEx	<0.300	0.300	06/20/2023	ND						

Surrogate: 4-Bromofluorobenzene (PID) 105 % 71.5-134

Chloride, SM4500CI-B		mg/kg		Analyzed By: AC						
Analyte	Result	Reporting Limit	Analyzed	Method Blank	BS	% Recovery	True Value QC	RPD	Qualifier	
Chloride	16.0	16.0	06/20/2023	ND	416	104	400	3.77		

TPH 8015M		mg/kg		Analyzed By: MS					
Analyte	Result	Reporting Limit	Analyzed	Method Blank	BS	% Recovery	True Value QC	RPD	Qualifier
GRO C6-C10*	<10.0	10.0	06/20/2023	ND	195	97.7	200	7.88	
DRO >C10-C28*	<10.0	10.0	06/20/2023	ND	203	102	200	6.58	
EXT DRO >C28-C36	<10.0	10.0	06/20/2023	ND					

Surrogate: 1-Chlorooctane 75.6 % 48.2-134

Surrogate: 1-Chlorooctadecane 80.6 % 49.1-148

Cardinal Laboratories

*=Accredited Analyte

PLEASE NOTE: Liability and Damages. Cardinal's liability and client's exclusive remedy for any claim arising, whether based in contract or tort, shall be limited to the amount paid by client for analyses. All claims, including those for negligence and any other cause whatsoever shall be deemed waived unless made in writing and received by Cardinal within thirty (30) days after completion of the applicable service. In no event shall Cardinal be liable for incidental or consequential damages, including, without limitation, business interruptions, loss of use, or loss of profits incurred by client, its subsidiaries, affiliates or successors arising out of or related to the performance of the services hereunder by Cardinal, regardless of whether such claim is based upon any of the above stated reasons or otherwise. Results relate only to the samples identified above. This report shall not be reproduced except in full with written approval of Cardinal Laboratories.

Celey D. Keene, Lab Director/Quality Manager



PHONE (575) 393-2326 ° 101 E. MARLAND ° HOBBS, NM 88240

Analytical Results For:

NTG ENVIRONMENTAL
 ETHAN SESSUMS
 701 TRADEWINDS BLVD. SUITE C
 MIDLAND TX, 79706
 Fax To:

Received: 06/19/2023
 Reported: 06/21/2023
 Project Name: REGULUS 26 FED 1H WELLPAD
 Project Number: 236728
 Project Location: DEVON - LEA CO NM

Sampling Date: 06/19/2023
 Sampling Type: Soil
 Sampling Condition: Cool & Intact
 Sample Received By: Shari Cisneros

Sample ID: D - 1 (6-6.5) (H233169-03)

BTEx 8021B		mg/kg		Analyzed By: MS						
Analyte	Result	Reporting Limit	Analyzed	Method Blank	BS	% Recovery	True Value QC	RPD	Qualifier	
Benzene*	<0.050	0.050	06/20/2023	ND	1.82	90.9	2.00	9.07		
Toluene*	<0.050	0.050	06/20/2023	ND	1.78	88.9	2.00	10.3		
Ethylbenzene*	<0.050	0.050	06/20/2023	ND	1.81	90.3	2.00	11.7		
Total Xylenes*	<0.150	0.150	06/20/2023	ND	5.46	91.0	6.00	11.7		
Total BTEX	<0.300	0.300	06/20/2023	ND						

Surrogate: 4-Bromofluorobenzene (PID) 105 % 71.5-134

Chloride, SM4500Cl-B		mg/kg		Analyzed By: AC					
Analyte	Result	Reporting Limit	Analyzed	Method Blank	BS	% Recovery	True Value QC	RPD	Qualifier
Chloride	32.0	16.0	06/20/2023	ND	416	104	400	3.77	

TPH 8015M		mg/kg		Analyzed By: MS					
Analyte	Result	Reporting Limit	Analyzed	Method Blank	BS	% Recovery	True Value QC	RPD	Qualifier
GRO C6-C10*	<10.0	10.0	06/20/2023	ND	195	97.7	200	7.88	
DRO >C10-C28*	<10.0	10.0	06/20/2023	ND	203	102	200	6.58	
EXT DRO >C28-C36	<10.0	10.0	06/20/2023	ND					

Surrogate: 1-Chlorooctane 75.7 % 48.2-134

Surrogate: 1-Chlorooctadecane 84.0 % 49.1-148

Cardinal Laboratories

*=Accredited Analyte

PLEASE NOTE: Liability and Damages. Cardinal's liability and client's exclusive remedy for any claim arising, whether based in contract or tort, shall be limited to the amount paid by client for analyses. All claims, including those for negligence and any other cause whatsoever shall be deemed waived unless made in writing and received by Cardinal within thirty (30) days after completion of the applicable service. In no event shall Cardinal be liable for incidental or consequential damages, including, without limitation, business interruptions, loss of use, or loss of profits incurred by client, its subsidiaries, affiliates or successors arising out of or related to the performance of the services hereunder by Cardinal, regardless of whether such claim is based upon any of the above stated reasons or otherwise. Results relate only to the samples identified above. This report shall not be reproduced except in full with written approval of Cardinal Laboratories.

Celey D. Keene, Lab Director/Quality Manager



PHONE (575) 393-2326 ° 101 E. MARLAND ° HOBBS, NM 88240

Analytical Results For:

NTG ENVIRONMENTAL
 ETHAN SESSUMS
 701 TRADEWINDS BLVD. SUITE C
 MIDLAND TX, 79706
 Fax To:

Received: 06/19/2023
 Reported: 06/21/2023
 Project Name: REGULUS 26 FED 1H WELLPAD
 Project Number: 236728
 Project Location: DEVON - LEA CO NM

Sampling Date: 06/19/2023
 Sampling Type: Soil
 Sampling Condition: Cool & Intact
 Sample Received By: Shari Cisneros

Sample ID: D - 2 (4-4.5) (H233169-04)

BTX 8021B		mg/kg		Analyzed By: MS					
Analyte	Result	Reporting Limit	Analyzed	Method Blank	BS	% Recovery	True Value QC	RPD	Qualifier
Benzene*	<0.050	0.050	06/20/2023	ND	1.82	90.9	2.00	9.07	
Toluene*	<0.050	0.050	06/20/2023	ND	1.78	88.9	2.00	10.3	
Ethylbenzene*	<0.050	0.050	06/20/2023	ND	1.81	90.3	2.00	11.7	
Total Xylenes*	<0.150	0.150	06/20/2023	ND	5.46	91.0	6.00	11.7	
Total BTX	<0.300	0.300	06/20/2023	ND					

Surrogate: 4-Bromofluorobenzene (PID) 106 % 71.5-134

Chloride, SM4500CI-B		mg/kg		Analyzed By: AC					
Analyte	Result	Reporting Limit	Analyzed	Method Blank	BS	% Recovery	True Value QC	RPD	Qualifier
Chloride	832	16.0	06/20/2023	ND	416	104	400	3.77	

TPH 8015M		mg/kg		Analyzed By: MS					
Analyte	Result	Reporting Limit	Analyzed	Method Blank	BS	% Recovery	True Value QC	RPD	Qualifier
GRO C6-C10*	<10.0	10.0	06/20/2023	ND	195	97.7	200	7.88	
DRO >C10-C28*	<10.0	10.0	06/20/2023	ND	203	102	200	6.58	
EXT DRO >C28-C36	<10.0	10.0	06/20/2023	ND					

Surrogate: 1-Chlorooctane 86.5 % 48.2-134

Surrogate: 1-Chlorooctadecane 92.4 % 49.1-148

Cardinal Laboratories

*=Accredited Analyte

PLEASE NOTE: Liability and Damages. Cardinal's liability and client's exclusive remedy for any claim arising, whether based in contract or tort, shall be limited to the amount paid by client for analyses. All claims, including those for negligence and any other cause whatsoever shall be deemed waived unless made in writing and received by Cardinal within thirty (30) days after completion of the applicable service. In no event shall Cardinal be liable for incidental or consequential damages, including, without limitation, business interruptions, loss of use, or loss of profits incurred by client, its subsidiaries, affiliates or successors arising out of or related to the performance of the services hereunder by Cardinal, regardless of whether such claim is based upon any of the above stated reasons or otherwise. Results relate only to the samples identified above. This report shall not be reproduced except in full with written approval of Cardinal Laboratories.

Celey D. Keene, Lab Director/Quality Manager



PHONE (575) 393-2326 ° 101 E. MARLAND ° HOBBS, NM 88240

Analytical Results For:

NTG ENVIRONMENTAL
 ETHAN SESSUMS
 701 TRADEWINDS BLVD. SUITE C
 MIDLAND TX, 79706
 Fax To:

Received: 06/19/2023
 Reported: 06/21/2023
 Project Name: REGULUS 26 FED 1H WELLPAD
 Project Number: 236728
 Project Location: DEVON - LEA CO NM

Sampling Date: 06/19/2023
 Sampling Type: Soil
 Sampling Condition: Cool & Intact
 Sample Received By: Shari Cisneros

Sample ID: D - 2 (5-5.5) (H233169-05)

BTEx 8021B		mg/kg		Analyzed By: MS						
Analyte	Result	Reporting Limit	Analyzed	Method Blank	BS	% Recovery	True Value QC	RPD	Qualifier	
Benzene*	<0.050	0.050	06/20/2023	ND	1.82	90.9	2.00	9.07		
Toluene*	<0.050	0.050	06/20/2023	ND	1.78	88.9	2.00	10.3		
Ethylbenzene*	<0.050	0.050	06/20/2023	ND	1.81	90.3	2.00	11.7		
Total Xylenes*	<0.150	0.150	06/20/2023	ND	5.46	91.0	6.00	11.7		
Total BTEx	<0.300	0.300	06/20/2023	ND						

Surrogate: 4-Bromofluorobenzene (PID) 105 % 71.5-134

Chloride, SM4500CI-B		mg/kg		Analyzed By: AC						
Analyte	Result	Reporting Limit	Analyzed	Method Blank	BS	% Recovery	True Value QC	RPD	Qualifier	
Chloride	1010	16.0	06/20/2023	ND	416	104	400	3.77		

TPH 8015M		mg/kg		Analyzed By: MS					
Analyte	Result	Reporting Limit	Analyzed	Method Blank	BS	% Recovery	True Value QC	RPD	Qualifier
GRO C6-C10*	<10.0	10.0	06/20/2023	ND	195	97.7	200	7.88	
DRO >C10-C28*	<10.0	10.0	06/20/2023	ND	203	102	200	6.58	
EXT DRO >C28-C36	<10.0	10.0	06/20/2023	ND					

Surrogate: 1-Chlorooctane 89.4 % 48.2-134

Surrogate: 1-Chlorooctadecane 95.6 % 49.1-148

Cardinal Laboratories

*=Accredited Analyte

PLEASE NOTE: Liability and Damages. Cardinal's liability and client's exclusive remedy for any claim arising, whether based in contract or tort, shall be limited to the amount paid by client for analyses. All claims, including those for negligence and any other cause whatsoever shall be deemed waived unless made in writing and received by Cardinal within thirty (30) days after completion of the applicable service. In no event shall Cardinal be liable for incidental or consequential damages, including, without limitation, business interruptions, loss of use, or loss of profits incurred by client, its subsidiaries, affiliates or successors arising out of or related to the performance of the services hereunder by Cardinal, regardless of whether such claim is based upon any of the above stated reasons or otherwise. Results relate only to the samples identified above. This report shall not be reproduced except in full with written approval of Cardinal Laboratories.

Celey D. Keene, Lab Director/Quality Manager



PHONE (575) 393-2326 ° 101 E. MARLAND ° HOBBS, NM 88240

Analytical Results For:

NTG ENVIRONMENTAL
 ETHAN SESSUMS
 701 TRADEWINDS BLVD. SUITE C
 MIDLAND TX, 79706
 Fax To:

Received: 06/19/2023
 Reported: 06/21/2023
 Project Name: REGULUS 26 FED 1H WELLPAD
 Project Number: 236728
 Project Location: DEVON - LEA CO NM

Sampling Date: 06/19/2023
 Sampling Type: Soil
 Sampling Condition: Cool & Intact
 Sample Received By: Shari Cisneros

Sample ID: D - 2 (6-6.5) (H233169-06)

BTX 8021B		mg/kg		Analyzed By: MS						
Analyte	Result	Reporting Limit	Analyzed	Method Blank	BS	% Recovery	True Value QC	RPD	Qualifier	
Benzene*	<0.050	0.050	06/21/2023	ND	1.85	92.5	2.00	2.76		
Toluene*	<0.050	0.050	06/21/2023	ND	1.85	92.6	2.00	2.49		
Ethylbenzene*	<0.050	0.050	06/21/2023	ND	1.90	94.8	2.00	2.68		
Total Xylenes*	<0.150	0.150	06/21/2023	ND	5.79	96.5	6.00	1.73		
Total BTX	<0.300	0.300	06/21/2023	ND						

Surrogate: 4-Bromofluorobenzene (PID) 103 % 71.5-134

Chloride, SM4500CI-B		mg/kg		Analyzed By: AC					
Analyte	Result	Reporting Limit	Analyzed	Method Blank	BS	% Recovery	True Value QC	RPD	Qualifier
Chloride	1150	16.0	06/20/2023	ND	416	104	400	3.77	

TPH 8015M		mg/kg		Analyzed By: MS					
Analyte	Result	Reporting Limit	Analyzed	Method Blank	BS	% Recovery	True Value QC	RPD	Qualifier
GRO C6-C10*	<10.0	10.0	06/20/2023	ND	195	97.7	200	7.88	
DRO >C10-C28*	<10.0	10.0	06/20/2023	ND	203	102	200	6.58	
EXT DRO >C28-C36	<10.0	10.0	06/20/2023	ND					

Surrogate: 1-Chlorooctane 91.3 % 48.2-134

Surrogate: 1-Chlorooctadecane 99.3 % 49.1-148

Cardinal Laboratories

*=Accredited Analyte

PLEASE NOTE: Liability and Damages. Cardinal's liability and client's exclusive remedy for any claim arising, whether based in contract or tort, shall be limited to the amount paid by client for analyses. All claims, including those for negligence and any other cause whatsoever shall be deemed waived unless made in writing and received by Cardinal within thirty (30) days after completion of the applicable service. In no event shall Cardinal be liable for incidental or consequential damages, including, without limitation, business interruptions, loss of use, or loss of profits incurred by client, its subsidiaries, affiliates or successors arising out of or related to the performance of the services hereunder by Cardinal, regardless of whether such claim is based upon any of the above stated reasons or otherwise. Results relate only to the samples identified above. This report shall not be reproduced except in full with written approval of Cardinal Laboratories.

Celey D. Keene, Lab Director/Quality Manager



PHONE (575) 393-2326 ° 101 E. MARLAND ° HOBBS, NM 88240

Analytical Results For:

NTG ENVIRONMENTAL
 ETHAN SESSUMS
 701 TRADEWINDS BLVD. SUITE C
 MIDLAND TX, 79706
 Fax To:

Received: 06/19/2023
 Reported: 06/21/2023
 Project Name: REGULUS 26 FED 1H WELLPAD
 Project Number: 236728
 Project Location: DEVON - LEA CO NM

Sampling Date: 06/19/2023
 Sampling Type: Soil
 Sampling Condition: Cool & Intact
 Sample Received By: Shari Cisneros

Sample ID: D - 2 (7-7.5) (H233169-07)

BTX 8021B		mg/kg		Analyzed By: MS						
Analyte	Result	Reporting Limit	Analyzed	Method Blank	BS	% Recovery	True Value QC	RPD	Qualifier	
Benzene*	<0.050	0.050	06/21/2023	ND	1.85	92.5	2.00	2.76		
Toluene*	<0.050	0.050	06/21/2023	ND	1.85	92.6	2.00	2.49		
Ethylbenzene*	<0.050	0.050	06/21/2023	ND	1.90	94.8	2.00	2.68		
Total Xylenes*	<0.150	0.150	06/21/2023	ND	5.79	96.5	6.00	1.73		
Total BTX	<0.300	0.300	06/21/2023	ND						

Surrogate: 4-Bromofluorobenzene (PID) 103 % 71.5-134

Chloride, SM4500CI-B		mg/kg		Analyzed By: AC						
Analyte	Result	Reporting Limit	Analyzed	Method Blank	BS	% Recovery	True Value QC	RPD	Qualifier	
Chloride	272	16.0	06/20/2023	ND	416	104	400	3.77		

TPH 8015M		mg/kg		Analyzed By: MS					
Analyte	Result	Reporting Limit	Analyzed	Method Blank	BS	% Recovery	True Value QC	RPD	Qualifier
GRO C6-C10*	<10.0	10.0	06/20/2023	ND	212	106	200	8.41	
DRO >C10-C28*	<10.0	10.0	06/20/2023	ND	194	96.9	200	11.1	
EXT DRO >C28-C36	<10.0	10.0	06/20/2023	ND					

Surrogate: 1-Chlorooctane 91.2 % 48.2-134

Surrogate: 1-Chlorooctadecane 93.8 % 49.1-148

Cardinal Laboratories

*=Accredited Analyte

PLEASE NOTE: Liability and Damages. Cardinal's liability and client's exclusive remedy for any claim arising, whether based in contract or tort, shall be limited to the amount paid by client for analyses. All claims, including those for negligence and any other cause whatsoever shall be deemed waived unless made in writing and received by Cardinal within thirty (30) days after completion of the applicable service. In no event shall Cardinal be liable for incidental or consequential damages, including, without limitation, business interruptions, loss of use, or loss of profits incurred by client, its subsidiaries, affiliates or successors arising out of or related to the performance of the services hereunder by Cardinal, regardless of whether such claim is based upon any of the above stated reasons or otherwise. Results relate only to the samples identified above. This report shall not be reproduced except in full with written approval of Cardinal Laboratories.

Celey D. Keene, Lab Director/Quality Manager



PHONE (575) 393-2326 ° 101 E. MARLAND ° HOBBS, NM 88240

Analytical Results For:

NTG ENVIRONMENTAL
 ETHAN SESSUMS
 701 TRADEWINDS BLVD. SUITE C
 MIDLAND TX, 79706
 Fax To:

Received: 06/19/2023
 Reported: 06/21/2023
 Project Name: REGULUS 26 FED 1H WELLPAD
 Project Number: 236728
 Project Location: DEVON - LEA CO NM

Sampling Date: 06/19/2023
 Sampling Type: Soil
 Sampling Condition: Cool & Intact
 Sample Received By: Shari Cisneros

Sample ID: D - 2 (8-8.5) (H233169-08)

BTX 8021B		mg/kg		Analyzed By: MS						
Analyte	Result	Reporting Limit	Analyzed	Method Blank	BS	% Recovery	True Value QC	RPD	Qualifier	
Benzene*	<0.050	0.050	06/21/2023	ND	1.85	92.5	2.00	2.76		
Toluene*	<0.050	0.050	06/21/2023	ND	1.85	92.6	2.00	2.49		
Ethylbenzene*	<0.050	0.050	06/21/2023	ND	1.90	94.8	2.00	2.68		
Total Xylenes*	<0.150	0.150	06/21/2023	ND	5.79	96.5	6.00	1.73		
Total BTX	<0.300	0.300	06/21/2023	ND						

Surrogate: 4-Bromofluorobenzene (PID) 105 % 71.5-134

Chloride, SM4500Cl-B		mg/kg		Analyzed By: AC						
Analyte	Result	Reporting Limit	Analyzed	Method Blank	BS	% Recovery	True Value QC	RPD	Qualifier	
Chloride	208	16.0	06/20/2023	ND	416	104	400	3.77		

TPH 8015M		mg/kg		Analyzed By: MS					
Analyte	Result	Reporting Limit	Analyzed	Method Blank	BS	% Recovery	True Value QC	RPD	Qualifier
GRO C6-C10*	<10.0	10.0	06/20/2023	ND	212	106	200	8.41	
DRO >C10-C28*	<10.0	10.0	06/20/2023	ND	194	96.9	200	11.1	
EXT DRO >C28-C36	<10.0	10.0	06/20/2023	ND					

Surrogate: 1-Chlorooctane 92.8 % 48.2-134

Surrogate: 1-Chlorooctadecane 95.0 % 49.1-148

Cardinal Laboratories

*=Accredited Analyte

PLEASE NOTE: Liability and Damages. Cardinal's liability and client's exclusive remedy for any claim arising, whether based in contract or tort, shall be limited to the amount paid by client for analyses. All claims, including those for negligence and any other cause whatsoever shall be deemed waived unless made in writing and received by Cardinal within thirty (30) days after completion of the applicable service. In no event shall Cardinal be liable for incidental or consequential damages, including, without limitation, business interruptions, loss of use, or loss of profits incurred by client, its subsidiaries, affiliates or successors arising out of or related to the performance of the services hereunder by Cardinal, regardless of whether such claim is based upon any of the above stated reasons or otherwise. Results relate only to the samples identified above. This report shall not be reproduced except in full with written approval of Cardinal Laboratories.

Celey D. Keene, Lab Director/Quality Manager



PHONE (575) 393-2326 ° 101 E. MARLAND ° HOBBS, NM 88240

Notes and Definitions

ND	Analyte NOT DETECTED at or above the reporting limit
RPD	Relative Percent Difference
**	Samples not received at proper temperature of 6°C or below.
***	Insufficient time to reach temperature.
-	Chloride by SM4500Cl-B does not require samples be received at or below 6°C Samples reported on an as received basis (wet) unless otherwise noted on report

Cardinal Laboratories

*=Accredited Analyte

PLEASE NOTE: Liability and Damages. Cardinal's liability and client's exclusive remedy for any claim arising, whether based in contract or tort, shall be limited to the amount paid by client for analyses. All claims, including those for negligence and any other cause whatsoever shall be deemed waived unless made in writing and received by Cardinal within thirty (30) days after completion of the applicable service. In no event shall Cardinal be liable for incidental or consequential damages, including, without limitation, business interruptions, loss of use, or loss of profits incurred by client, its subsidiaries, affiliates or successors arising out of or related to the performance of the services hereunder by Cardinal, regardless of whether such claim is based upon any of the above stated reasons or otherwise. Results relate only to the samples identified above. This report shall not be reproduced except in full with written approval of Cardinal Laboratories.

A handwritten signature in black ink, appearing to read "Celey D. Keene".

Celey D. Keene, Lab Director/Quality Manager

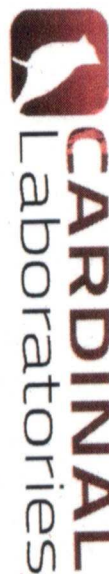

101 East Marland, Hobbs, NM 88240
(575) 393-2326 FAX (575) 393-2476

CHAIN-OF-CUSTODY AND ANALYSIS REQUEST

Company Name: NTG Project Manager: Ellen Sessions Address: 209 W Melway St, City: Carlsbad State: NM Zip: 88500 Phone #: 254-266-5486 Fax #: Project #: 236728 Project Owner: Deven Project Name: Regulus Project Location: Her Country Sampler Name: Jeff Rembert		P.O. #: Company: Attn: Address: City: State: Zip: Phone #: Fax #: 	
FOR LAB USE ONLY Lab I.D. HA33169 Sample I.D. D-1 (4-4.5) D-1 (5-5.5) D-1 (6-6.5) D-2 (4-4.5) D-2 (5-5.5) D-2 (6-6.5) D-2 (7-7.5) D-2 (8-8.5)		(G)RAB OR (C)OMP. # CONTAINERS GROUNDWATER WASTEWATER SOIL OIL SLUDGE OTHER : ACID/BASE: ICE / COOL OTHER : DATE TIME 6-19 11:06 11:05 11:10 11:15 11:20 11:30 11:35 11:40	
Relinquished By: [Signature] Date: 6-19-03 Time: 15:50		Received By: [Signature] Date: 6-19-03 Time: 15:50	
Delivered By: (Circle One) UPS - Bus - Other:		Observed Temp. °C -10 Corrected Temp. °C -16 Sample Condition Cool Intact <input checked="" type="checkbox"/> Yes <input type="checkbox"/> No Checked By: [Signature]	
Verbal Result: <input type="checkbox"/> Yes <input type="checkbox"/> No Add'l Phone #:		Turnaround Time: Standard Thermometer ID #113 48hrs Correction Factor -0.5°C	
Bacteria (only) Sample Condition Cool Intact <input type="checkbox"/> Yes <input type="checkbox"/> No Observed Temp. °C Corrected Temp. °C		REMARKS:	

District I
1625 N. French Dr., Hobbs, NM 88240
Phone:(575) 393-6161 Fax:(575) 393-0720
District II
811 S. First St., Artesia, NM 88210
Phone:(575) 748-1283 Fax:(575) 748-9720
District III
1000 Rio Brazos Rd., Aztec, NM 87410
Phone:(505) 334-6178 Fax:(505) 334-6170
District IV
1220 S. St Francis Dr., Santa Fe, NM 87505
Phone:(505) 476-3470 Fax:(505) 476-3462

State of New Mexico
Energy, Minerals and Natural Resources
Oil Conservation Division
1220 S. St Francis Dr.
Santa Fe, NM 87505

CONDITIONS

Action 241438

CONDITIONS

Operator: DEVON ENERGY PRODUCTION COMPANY, LP 333 West Sheridan Ave. Oklahoma City, OK 73102	OGRID: 6137
	Action Number: 241438
	Action Type: [C-141] Release Corrective Action (C-141)

CONDITIONS

Created By	Condition	Condition Date
scwells	Area around tank battery represented by sample ID's SW-4, SW-5 and SW-8 approved for deferral. Site will need to be remediated and then reclaimed at time of a major facility deconstruction or at plugging and abandonment, whichever comes first.	12/26/2023