

District I
1625 N. French Dr., Hobbs, NM 88240
District II
811 S. First St., Artesia, NM 88210
District III
1000 Rio Brazos Road, Aztec, NM 87410
District IV
1220 S. St. Francis Dr., Santa Fe, NM 87505

State of New Mexico
Energy Minerals and Natural
Resources Department

Oil Conservation Division
1220 South St. Francis Dr.
Santa Fe, NM 87505

Form C-141
Revised August 24, 2018
Submit to appropriate OCD District office

Incident ID	NAPP2302545515
District RP	
Facility ID	
Application ID	

Release Notification

Responsible Party

Responsible Party XTO Energy	OGRID 5380
Contact Name Garrett Green	Contact Telephone 575-200-0729
Contact email garrett.green@exxonmobil.com	Incident # (assigned by OCD)
Contact mailing address 3104 E. Greene Street, Carlsbad, New Mexico, 88220	

Location of Release Source

Latitude 32.30657 Longitude -103.92860
(NAD 83 in decimal degrees to 5 decimal places)

Site Name Nash 42 Battery	Site Type Tank Battery
Date Release Discovered 01/14/2023	API# (if applicable)

Unit Letter	Section	Township	Range	County
E	18	23S	30E	Eddy

Surface Owner: ☒ State ☐ Federal ☐ Tribal ☐ Private (Name:)

Nature and Volume of Release

Material(s) Released (Select all that apply and attach calculations or specific justification for the volumes provided below)

<input type="checkbox"/> Crude Oil	Volume Released (bbls)	Volume Recovered (bbls)
<input checked="" type="checkbox"/> Produced Water	Volume Released (bbls) 7.88	Volume Recovered (bbls) 5.00
	Is the concentration of total dissolved solids (TDS) in the produced water >10,000 mg/l?	<input type="checkbox"/> Yes <input type="checkbox"/> No
<input type="checkbox"/> Condensate	Volume Released (bbls)	Volume Recovered (bbls)
<input type="checkbox"/> Natural Gas	Volume Released (Mcf)	Volume Recovered (Mcf)
<input type="checkbox"/> Other (describe)	Volume/Weight Released (provide units)	Volume/Weight Recovered (provide units)

Cause of Release
A pump seal failed, allowing fluids to release to impermeable containment and pad. All contained fluids were recovered. A third-party contractor has been retained for remediation purposes.

Incident ID	NAPP2302545515
District RP	
Facility ID	
Application ID	

Was this a major release as defined by 19.15.29.7(A) NMAC? <input type="checkbox"/> Yes <input checked="" type="checkbox"/> No	If YES, for what reason(s) does the responsible party consider this a major release? N/A
If YES, was immediate notice given to the OCD? By whom? To whom? When and by what means (phone, email, etc)? N/A	

Initial Response

The responsible party must undertake the following actions immediately unless they could create a safety hazard that would result in injury

<input checked="" type="checkbox"/> The source of the release has been stopped.	
<input checked="" type="checkbox"/> The impacted area has been secured to protect human health and the environment.	
<input checked="" type="checkbox"/> Released materials have been contained via the use of berms or dikes, absorbent pads, or other containment devices.	
<input checked="" type="checkbox"/> All free liquids and recoverable materials have been removed and managed appropriately.	
If all the actions described above have <u>not</u> been undertaken, explain why: NA	
Per 19.15.29.8 B. (4) NMAC the responsible party may commence remediation immediately after discovery of a release. If remediation has begun, please attach a narrative of actions to date. If remedial efforts have been successfully completed or if the release occurred within a lined containment area (see 19.15.29.11(A)(5)(a) NMAC), please attach all information needed for closure evaluation.	
I hereby certify that the information given above is true and complete to the best of my knowledge and understand that pursuant to OCD rules and regulations all operators are required to report and/or file certain release notifications and perform corrective actions for releases which may endanger public health or the environment. The acceptance of a C-141 report by the OCD does not relieve the operator of liability should their operations have failed to adequately investigate and remediate contamination that pose a threat to groundwater, surface water, human health or the environment. In addition, OCD acceptance of a C-141 report does not relieve the operator of responsibility for compliance with any other federal, state, or local laws and/or regulations.	
Printed Name: <u>Garrett Green</u>	Title: <u>SSHE Coordinator</u>
Signature: <u></u>	Date: <u>01/25/2023</u>
email: <u>garrett.green@exxonmobil.com</u>	Telephone: <u>575-200-0729</u>
<u>OCD Only</u>	
Received by: <u>Jocelyn Harimon</u>	Date: <u>01/25/2023</u>

Location:	Nash 42 Battery	
Spill Date:	1/14/2023	
Area 1		
Approximate Area =	28.07	cu.ft.
VOLUME OF LEAK		
Total Crude Oil =	0.00	bbls
Total Produced Water =	5.00	bbls
Area 2		
Approximate Area =	3231.00	sq. ft.
Average Saturation (or depth) of spill =	2.00	inches
Average Porosity Factor =		
0.03		
VOLUME OF LEAK		
Total Crude Oil =	0.00	bbls
Total Produced Water =	2.88	bbls
TOTAL VOLUME OF LEAK		
Total Crude Oil =	0.00	bbls
Total Produced Water =	7.88	bbls
TOTAL VOLUME RECOVERED		
Total Crude Oil =	0.00	bbls
Total Produced Water =	5.00	bbls

District I
1625 N. French Dr., Hobbs, NM 88240
Phone:(575) 393-6161 Fax:(575) 393-0720
District II
811 S. First St., Artesia, NM 88210
Phone:(575) 748-1283 Fax:(575) 748-9720
District III
1000 Rio Brazos Rd., Aztec, NM 87410
Phone:(505) 334-6178 Fax:(505) 334-6170
District IV
1220 S. St Francis Dr., Santa Fe, NM 87505
Phone:(505) 476-3470 Fax:(505) 476-3462

State of New Mexico
Energy, Minerals and Natural Resources
Oil Conservation Division
1220 S. St Francis Dr.
Santa Fe, NM 87505

CONDITIONS

Action 179555

CONDITIONS

Operator: XTO ENERGY, INC 6401 Holiday Hill Road Midland, TX 79707	OGRID: 5380
	Action Number: 179555
	Action Type: [C-141] Release Corrective Action (C-141)

CONDITIONS

Created By	Condition	Condition Date
jharimon	None	1/25/2023



701 Tradewinds Blvd Suite C
Midland, Texas 79706
www.ntglobalenviormental.com

July 11, 2023

Mike Bratcher
District Supervisor
Oil Conservation Division, District 2
811 S. First Street
Artesia, New Mexico 88210

Re: Proposal – XTO Energy, Nash 42 Battery
nAPP2302545515/nAPP2303348121
Unit M, Section 18, Township 23S, Range 30E
Site Coordinates: 32.306531, -103.928012
Eddy County, New Mexico (State Lands)

Mr. Bratcher:

NTG Environmental, LLC (NTG Environmental) is pleased to provide this proposal to conduct remedial action activities on behalf of XTO Energy (XTO) at the Nash 42 Battery release location in Eddy County, New Mexico (Figures 1 and 2).

Scope of Work

- *Site Walkthrough verifying lines in the area prior to conducting remedial action activities.*
- *Hydrovac all lines in the area with associated pipeline representatives on location during daylight and excavation around the lines – Estimated at 1 day.*
- *Excavate impacted soil install geotechnical liner and transport soils to a permitted disposal facility – Estimated at 12 days. (est. 1,441 Cubic Yards)*

Site Characterization

- *- No Water features within specified radius (NWIS/NWI /USGS) of 1/2-mile*
- *-High Karst*
- *-NMSEO Groundwater is 28' below surface, 0.24 miles Northwest of the site, 2022 drilled, Section 13*
- *-USGS Groundwater is 100' below surface, 1.35 miles Southwest of the site, 1983 drilled, Section 24*

Remediation

NTG Environmental proposes to remediate the release area at the Nash 42 Battery (Site) to satisfy the first 4 foot (ft) below ground surface (bgs.) and install a 20mil polyethylene liner at XTO's request to prevent any further migration of impacts. It is estimated that 1,411 cubic yards (CY) of impacted material be removed in and disposed of, notwithstanding safety precautions such as stepping and sloping the area thus bringing the total amount of excavated material to around 1,800 CY. The proposed excavation areas and depths are shown on Figure 3.

Confirmation samples will be collected following the excavation activities to ensure the removal of impacted soil above the regulatory limits for total petroleum hydrocarbons, benzene, toluene,

**Creating a Better Environment
For Oil & Gas Operations**

Mr. Mike Bratcher
May 15, 2023
Page 2 of 2

ethylbenzene, and xylenes (BTEX), and chlorides. The regulatory limits are established in NMAC 19.15.29 Table 1 based on the Site Characterization information attached.

- TPH (GRO + DRO + MRO): 100 mg/kg
- BTEX: 50 mg/kg
- Benzene: 10 mg/kg
- Chlorides: 600 mg/kg

The number of confirmation samples is subject to change based on the final excavation extent. Samples will be collected based on the (200) square foot rule put in place by the NMOCD.

Sample Handling and Analysis

All samples will be collected and handled with nitrile gloves and placed directly into laboratory-provided sample containers, stored on ice, and transported under proper chain-of-custody protocol to an accredited laboratory for chemical analysis. Samples will be analyzed for one or more of the following constituents of concern (COC):

- Benzene, Toluene, Ethylbenzene, and Total Xylenes (BTEX): method 8021B
- TPH (GRO + DRO + MRO): method 8015M
- Chloride: method 4500

Upon receipt of final confirmation samples indicating all impacted soils have been successfully removed, a final closure report will be prepared documenting remedial action and confirmation sampling activities for filing with the NMOCD.

Assumptions

The project is estimated to be completed within 12 field days. No allowance for mechanical breakdowns, malfunctioning equipment, or inclement weather delays are included in the cost estimate. The laboratory, disposal, and NTGE's consulting costs will be invoiced directly to XTO and are not included herein.

Closing

If you have any questions regarding this letter, please contact us at (432) 701-2159.

Sincerely,
NTG Environmental

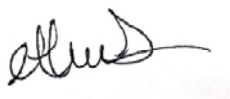

Ethan Sessums
Project Manager

Attachments: Table
Figures
Site Characterization Information
Photographic Log

Table

Table 1
Summary of Soil Analytical Data - Delineation Samples
Nash 42 Battery
XTO Energy
Eddy County, New Mexico

Sample ID	Sample Date	Depth (ft bgs)	Benzene	Toluene	Ethylbenzene	Xylenes	BTEX	TPH					Chloride
			(mg/kg)	(mg/kg)	(mg/kg)	(mg/kg)	(mg/kg)	GRO (C6 C-10)	DRO (C10 C28)	GRO + DRO	MRO (C28 C35)	Total GRO/DRO/MRO	
								(mg/kg)	(mg/kg)	(mg/kg)	(mg/kg)	(mg/kg)	
Table I Closure Criteria for Soil 0-50 feet Depth to Groundwater 19.15.29 NMAC													
10 mg/kg	---	---	---	50 mg/kg	---	---	---	---	100 mg/kg	600 mg/kg			
Delineation Samples													
S-1	3/30/2023	(0-0.5')	<0.050	<0.050	<0.050	<0.150	<0.300	<10.0	1420	1420	487	1907	12400
S-1	3/30/2023	(1-1.5')	<0.050	<0.050	<0.050	<0.150	<0.300	<10.0	109	109	16.1	125.1	3840
S-1	3/30/2023	(2-2.5')	<0.050	<0.050	<0.050	<0.150	<0.300	<10.0	<10.0	<10.0	<10.0	<10.0	2600
S-1	3/30/2023	(3-3.5')	<0.050	<0.050	<0.050	<0.150	<0.300	<10.0	<10.0	<10.0	<10.0	<10.0	1580
S-1	3/30/2023	(4-4.5')	<0.050	<0.050	<0.050	<0.150	<0.300	<10.0	<10.0	<10.0	<10.0	<10.0	1780
S-1	3/30/2023	(5-5.5')	<0.050	<0.050	<0.050	<0.150	<0.300	<10.0	<10.0	<10.0	<10.0	<10.0	1920
S-2	3/30/2023	(0-0.5')	<0.050	<0.050	<0.050	<0.150	<0.300	<10.0	<10.0	<10.0	<10.0	<10.0	6160
S-2	3/30/2023	(1-1.5')	<0.050	<0.050	<0.050	<0.150	<0.300	<10.0	<10.0	<10.0	<10.0	<10.0	4160
S-2	3/30/2023	(2-2.5')	<0.050	<0.050	<0.050	<0.150	<0.300	<10.0	<10.0	<10.0	<10.0	<10.0	2000
S-2	3/30/2023	(3-3.5')	<0.050	<0.050	<0.050	<0.150	<0.300	<10.0	<10.0	<10.0	<10.0	<10.0	1920
S-2	3/30/2023	(4-4.5')	<0.050	<0.050	<0.050	<0.150	<0.300	<10.0	<10.0	<10.0	<10.0	<10.0	2520
S-2	3/30/2023	(5-5.5')	<0.050	<0.050	<0.050	<0.150	<0.300	<10.0	<10.0	<10.0	<10.0	<10.0	2800
S-3	3/30/2023	(0-0.5')	<0.050	<0.050	<0.050	<0.150	<0.300	<10.0	43.6	43.6	<10.0	43.6	3400
S-3	3/30/2023	(1-1.5')	<0.050	<0.050	<0.050	<0.150	<0.300	<10.0	10.3	10.3	<10.0	10.3	1000
S-3	3/30/2023	(2-2.5')	<0.050	<0.050	<0.050	<0.150	<0.300	<10.0	<10.0	<10.0	<10.0	<10.0	1250
S-3	3/30/2023	(3-3.5')	<0.050	<0.050	<0.050	<0.150	<0.300	<10.0	<10.0	<10.0	<10.0	<10.0	1150
S-3	3/30/2023	(4-4.5')	<0.050	<0.050	<0.050	<0.150	<0.300	<10.0	<10.0	<10.0	<10.0	<10.0	1470
S-3	3/30/2023	(5-5.5')	<0.050	<0.050	<0.050	<0.150	<0.300	<10.0	<10.0	<10.0	<10.0	<10.0	1520
TP-1	5/4/2023	(6')	<0.050	<0.050	<0.050	<0.150	<0.300	<10.0	<10.0	<10.0	<10.0	<10.0	1250
TP-1	5/4/2023	(7')	<0.050	<0.050	<0.050	<0.150	<0.300	<10.0	<10.0	<10.0	<10.0	<10.0	1150
TP-1	5/4/2023	(8')	<0.050	<0.050	<0.050	<0.150	<0.300	<10.0	<10.0	<10.0	<10.0	<10.0	1060
TP-1	5/4/2023	(9')	<0.050	<0.050	<0.050	<0.150	<0.300	<10.0	<10.0	<10.0	<10.0	<10.0	832
TP-1	5/4/2023	(10')	<0.050	<0.050	<0.050	<0.150	<0.300	<10.0	14.7	14.7	<10.0	14.7	960
TP-2	5/4/2023	(6')	<0.050	<0.050	<0.050	<0.150	<0.300	<10.0	<10.0	<10.0	<10.0	<10.0	432
TP-2	5/4/2023	(7')	<0.050	<0.050	<0.050	<0.150	<0.300	<10.0	<10.0	<10.0	<10.0	<10.0	1090
TP-2	5/4/2023	(8')	<0.050	<0.050	<0.050	<0.150	<0.300	<10.0	<10.0	<10.0	<10.0	<10.0	1070
TP-2	5/4/2023	(9')	<0.050	<0.050	<0.050	<0.150	<0.300	<10.0	<10.0	<10.0	<10.0	<10.0	736
TP-2	5/4/2023	(10')	<0.050	<0.050	<0.050	<0.150	<0.300	<10.0	<10.0	<10.0	<10.0	<10.0	496
TP-3	5/4/2023	(6')	<0.050	<0.050	<0.050	<0.150	<0.300	<10.0	<10.0	<10.0	<10.0	<10.0	240
TP-3	5/4/2023	(7')	<0.050	<0.050	<0.050	<0.150	<0.300	<10.0	<10.0	<10.0	<10.0	<10.0	256
TP-3	5/4/2023	(8')	<0.050	<0.050	<0.050	<0.150	<0.300	<10.0	<10.0	<10.0	<10.0	<10.0	176
TP-3	5/4/2023	(9')	<0.050	<0.050	<0.050	<0.150	<0.300	<10.0	<10.0	<10.0	<10.0	<10.0	160
TP-3	5/4/2023	(10')	<0.050	<0.050	<0.050	<0.150	<0.300	<10.0	<10.0	<10.0	<10.0	<10.0	144
H-1	3/30/2023	(0-0.5')	<0.050	<0.050	<0.050	<0.150	<0.300	<10.0	<10.0	<10.0	<10.0	<10.0	192
H-2	3/30/2023	(0-0.5')	<0.050	<0.050	<0.050	<0.150	<0.300	<10.0	1820	1820	1670	3490	4960
H-2A	5/4/2023	(0-0.5')	<0.050	<0.050	<0.050	<0.150	<0.300	<10.0	<10.0	<10.0	<10.0	<10.0	144
H-3	3/30/2023	(0-0.5')	<0.050	<0.050	<0.050	<0.150	<0.300	<10.0	49.4	49.4	36.6	86	8080
H-3A	5/4/2023	(0-0.5')	<0.050	<0.050	<0.050	<0.150	<0.300	<10.0	<10.0	<10.0	<10.0	<10.0	176
H-4	3/30/2023	(0-0.5')	<0.050	<0.050	<0.050	<0.150	<0.300	<10.0	<10.0	<10.0	17.6	17.6	7600

Table 1
Summary of Soil Analytical Data - Delineation Samples
Nash 42 Battery
XTO Energy
Eddy County, New Mexico

Sample ID	Sample Date	Depth (ft bgs)	Benzene	Toluene	Ethylbenzene	Xylenes	BTEX	TPH					Chloride
			(mg/kg)	(mg/kg)	(mg/kg)	(mg/kg)	(mg/kg)	GRO (C6 C-10)	DRO (C10 C28)	GRO + DRO	MRO (C28 C35)	Total GRO/DRO/MRO	(mg/kg)
			(mg/kg)	(mg/kg)	(mg/kg)	(mg/kg)	(mg/kg)	(mg/kg)	(mg/kg)	(mg/kg)	(mg/kg)	(mg/kg)	(mg/kg)
			Table I Closure Criteria for Soil 0-50 feet Depth to Groundwater 19.15.29 NMAC										
			10 mg/kg	---	---	---	50 mg/kg	---	---	---	---	100 mg/kg	600 mg/kg
H-4A	5/4/2023	(0-0.5')	<0.050	<0.050	<0.050	<0.150	<0.300	<10.0	<10.0	<10.0	<10.0	<10.0	240
H-5	3/30/2023	(0-0.5')	<0.050	<0.050	<0.050	<0.150	<0.300	<10.0	<10.0	<10.0	<10.0	<10.0	11600
H-5A	5/4/2023	(0-0.5')	<0.050	<0.050	<0.050	<0.150	<0.300	<10.0	<10.0	<10.0	<10.0	<10.0	160
H-6	3/30/2023	(0-0.5')	<0.050	<0.050	<0.050	<0.150	<0.300	<10.0	240	240	182	422	1800

Notes:

1. Values reported in mg/kg
2. < = Value Less Than Reporting Limit (RL)
3. Bold indicates Analyte Detected
4. BTEX analyses by EPA Method SW 8021B

5. TPH analyses by EPA Method SW 8015 Mod.

6. GRO/DRO/MRO - Gasoline/Diesel/Motor Oil

7. Yellow shaded cells indicate analytical samples that exceed the NMAC 19.15.29.12 Table I Closure Criteria for the site.

8. Peach shaded cells indicate analytical samples that exceed the NMAC 19.15.29.13 Table I Closure Criteria for the site (Surface to 4 Feet Below Grade).

9. --- Not Analyzed

 Sample Point Excavated

Figures

Document Path: P:\2023 PROJECTS\XTO Energy\RSC\237197 - Nash 42 Battery\7- Figures\GIS\Figure_1_Area Map_DH.mxd

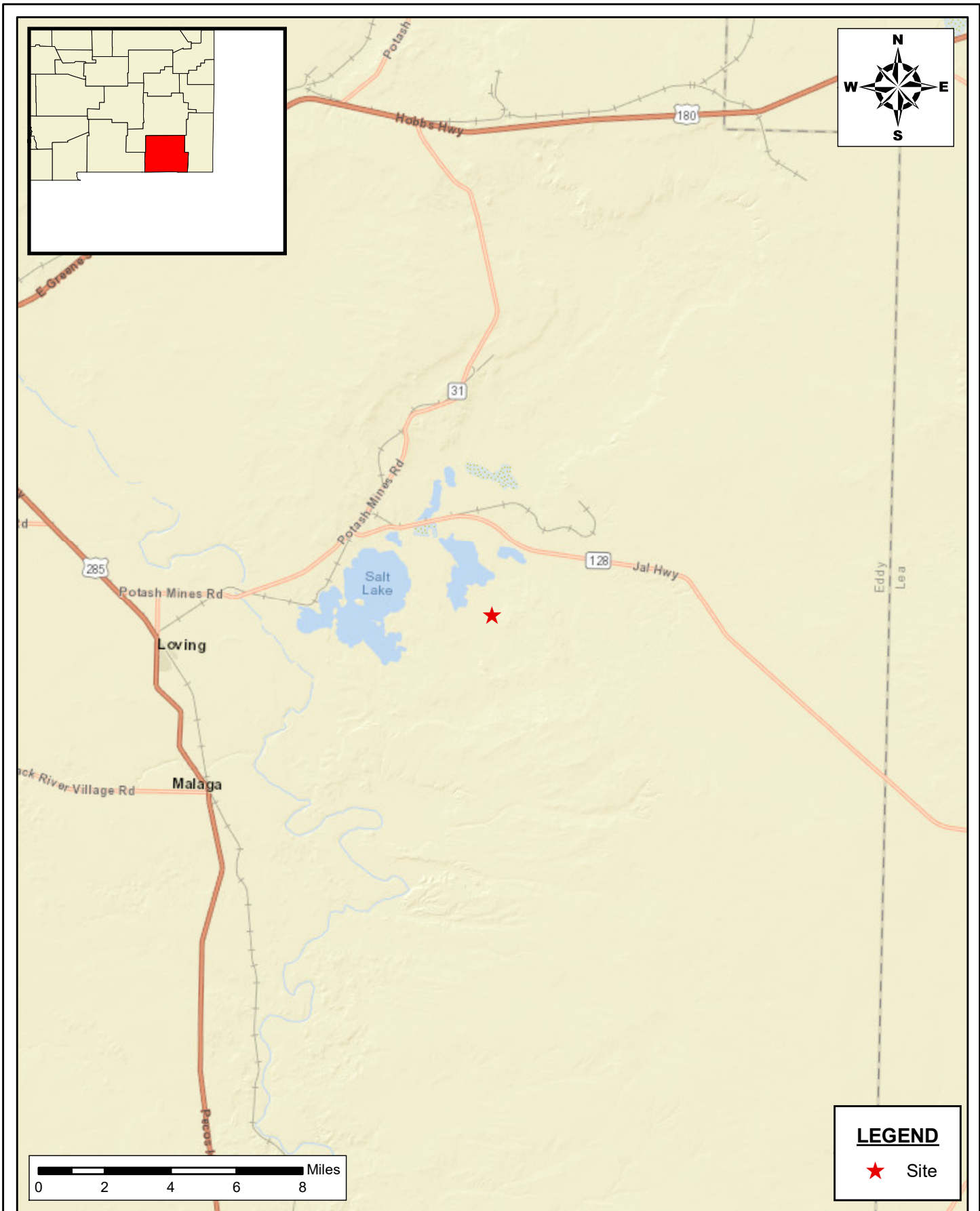
**LEGEND**

★ Site

Area Location Map

XTO Energy
Nash 42 Battery
Eddy County, New Mexico
32.30657, -103.92860

SCALE: As Shown

DATE: 4/12/2023

PROJECT #: 237197



New Tech Global Environmental, LLC
911 Regional Park Drive
Houston, Texas 77060
T - 281.872.9300
F - 281.872.4521
Web: www.ntglobal.com

NOTES:

1. Base Image: ESRI Maps & Data 2013
2. Map Projection: NAD 1983 UTM Zone 13N

DRAWING NUMBER:

FIGURE 1

SHEET NUMBER:

1 of 1

Document Path: P:\2023 PROJECTS\XTO Energy\RSC\237197 - Nash 42 Battery\7- Figures\GIS\Figure_2_topoMap_DH.mxd

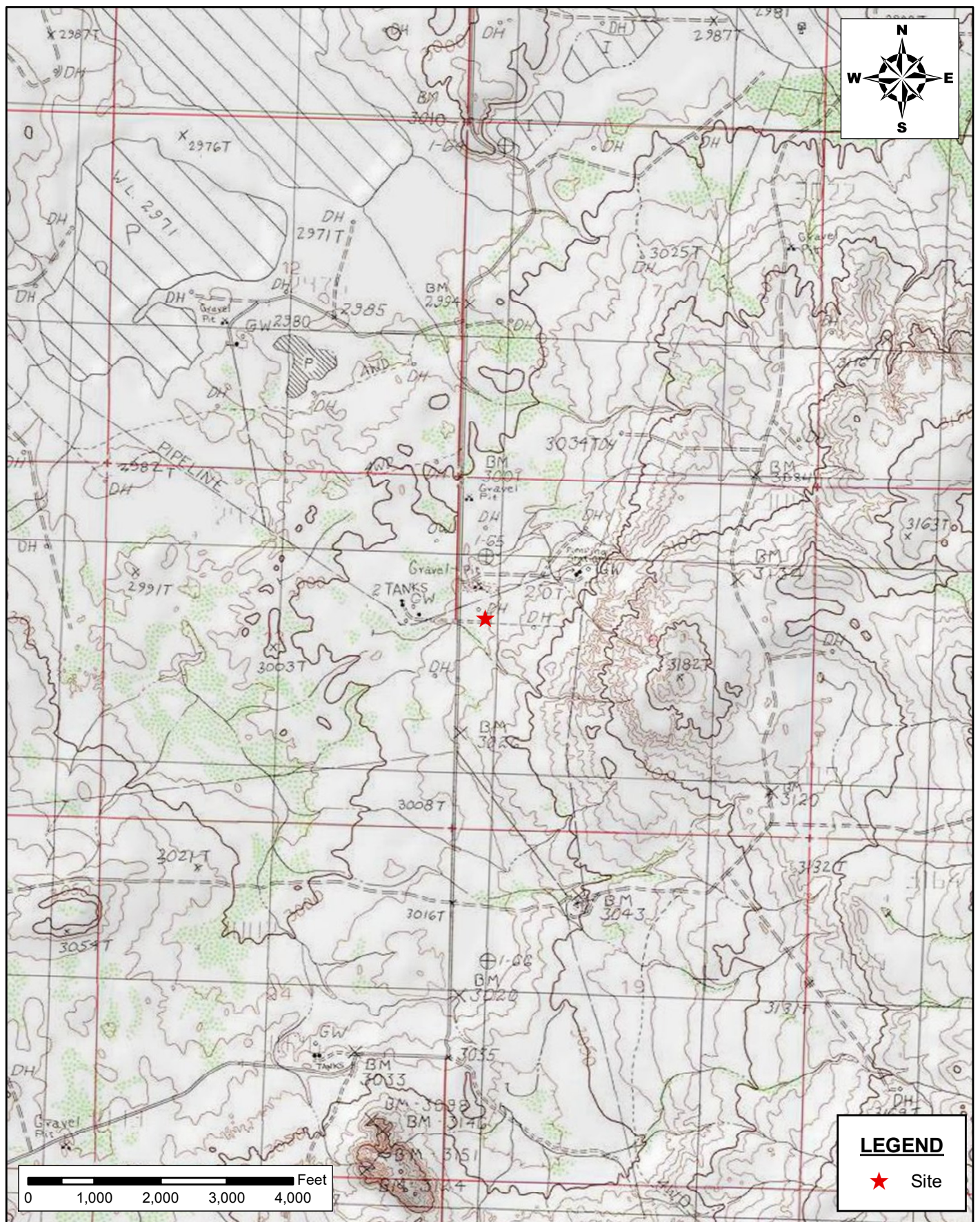

Topographic Map
 XTO Energy
 Nash 42 Battery
 Eddy County, New Mexico
 32.30657, -103.92860

SCALE: As Shown DATE: 4/12/2023 PROJECT #: 237197



New Tech Global Environmental, LLC
 911 Regional Park Drive
 Houston, Texas 77060
 T - 281.872.9300
 F - 281.872.4521
 Web: www.ntglobal.com

NOTES:

1. Base Image: ESRI Maps & Data 2013
2. Map Projection: NAD 1983 UTM Zone 13N

DRAWING NUMBER:

FIGURE 2

SHEET NUMBER:

1 of 1

Document Path: P:\2023 PROJECTS\XTO Energy\RSC\237197 - Nash 42 Battery\7- Figures\GIS\Figure_3_PEMap_DH.mxd

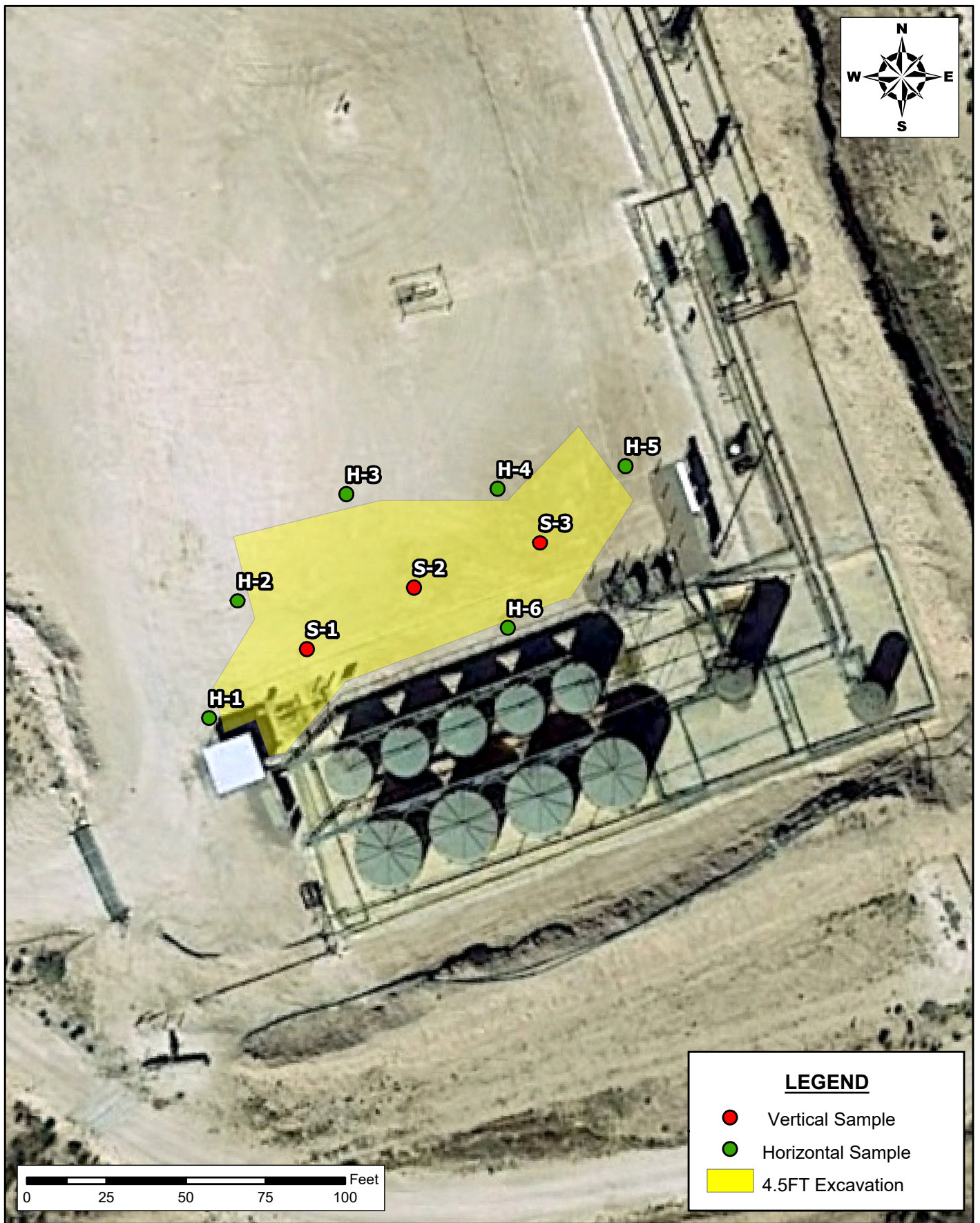

LEGEND

- Vertical Sample
- Horizontal Sample
- 4.5FT Excavation

SITE MAP

XTO Energy
Nash 42 Battery
Eddy County, New Mexico
32.30657, -103.92860



New Tech Global Environmental, LLC
911 Regional Park Drive
Houston, Texas 77060
T - 281.872.9300
F - 281.872.4521
Web: www.ntglobal.com

NOTES:

1. Base Image: ESRI Maps & Data 2013
2. Map Projection: NAD 1983 UTM Zone 13N

DRAWING NUMBER:

FIGURE 3

SHEET NUMBER:

1 of 1

SCALE: As Shown

DATE: 4/12/2023

PROJECT #: 237197

Site Characterization Information

Nash 42 Battery

Significant watercourse

Legend

-  0.5 mile Radius
-  Nash 42 Battery 1_14_23 pump

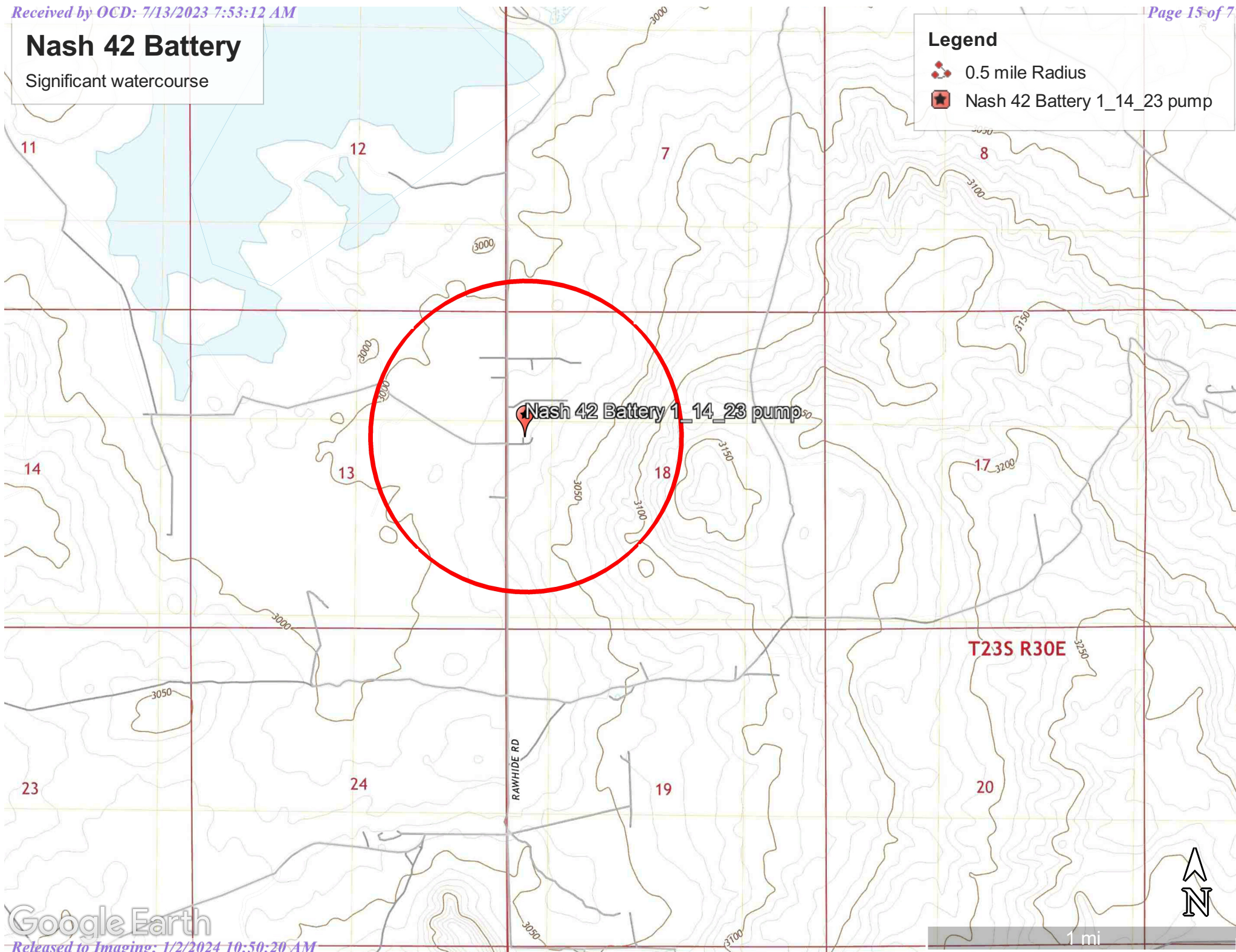

Nash 42 Battery

dept to water

Legend



0.5 mile Radius



Nash 42 Battery 1_14_23 pump

Nash 42 Battery 1_14_23 pump

USGS 100ft 1983

Google Earth

Released to Imaging: 1/2/2024 10:50:20 AM



1 mi

OCD Well Locations

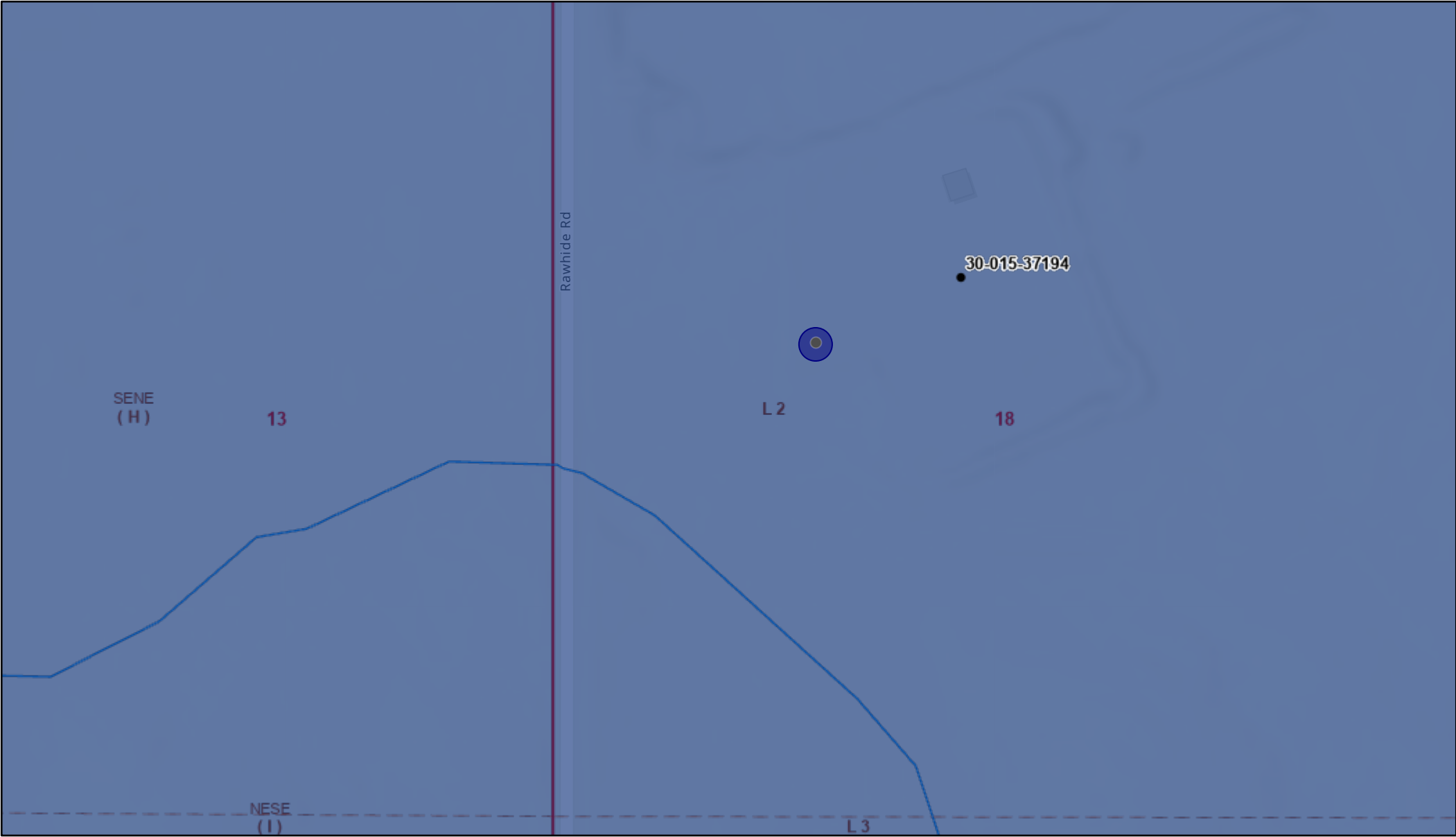

3/21/2023, 9:44:35 AM

- Override 1

Wells - Large Scale

Oil, Active
- Active

Inactive

Pending
- Changed Location of Well

Capped

Plugged

Unknown
- Karst Occurrence Potential

High

OSE Streams

PLSS Second Division

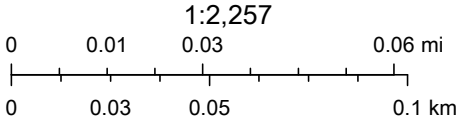

BLM, OCD, New Mexico Tech, OSE GIS, Oil Conservation Division of the New Mexico Energy, Minerals and Natural Resources Department., Esri Community Maps Contributors, New Mexico State University, Texas Parks & Wildlife, © OpenStreetMap, Microsoft, CONANP, Esri, HERE, Garmin, SafeGraph,



U.S. Fish and Wildlife Service

National Wetlands Inventory

wetland

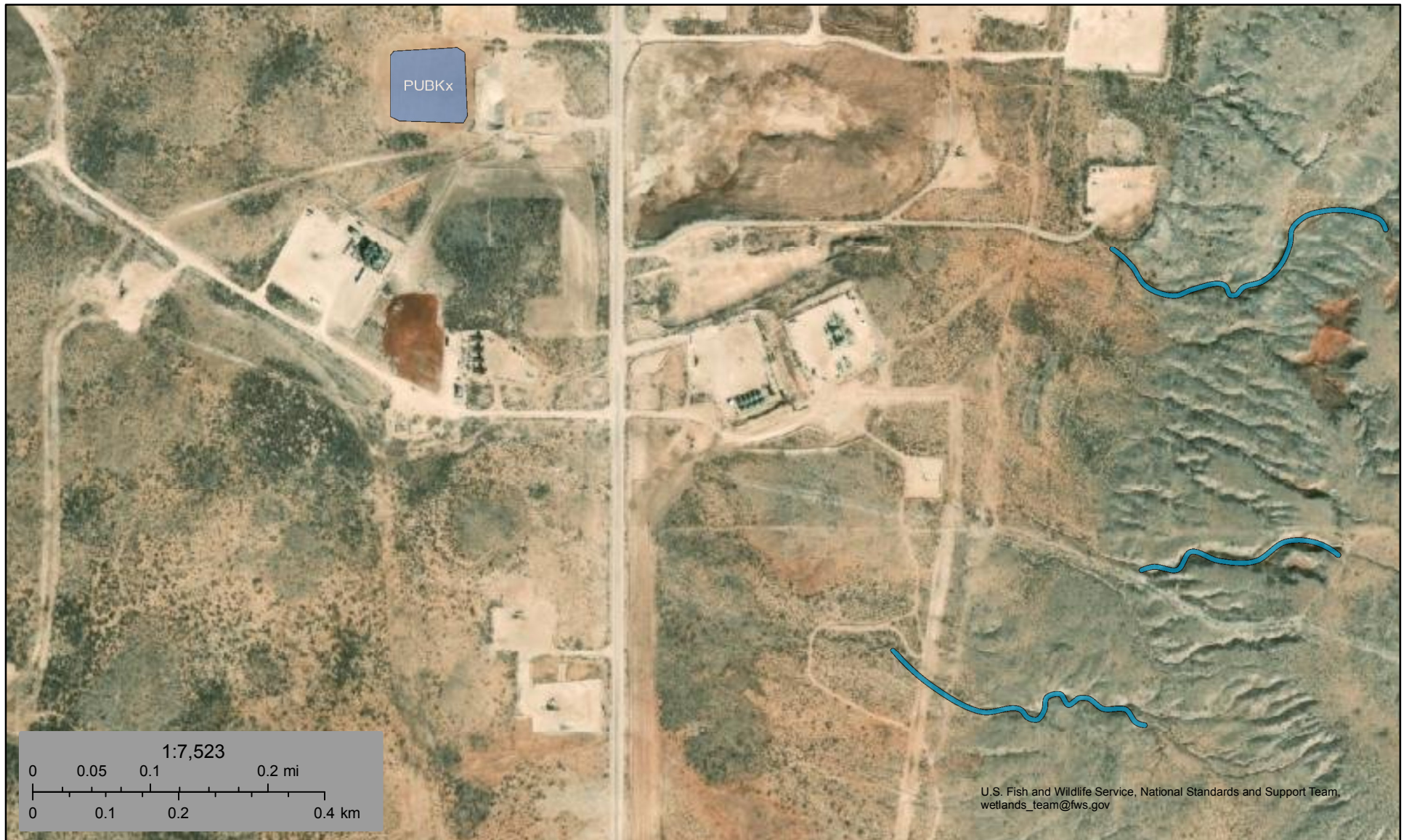

March 21, 2023

Wetlands

- Estuarine and Marine Deepwater
- Estuarine and Marine Wetland

- Freshwater Emergent Wetland
- Freshwater Forested/Shrub Wetland
- Freshwater Pond

- Lake
- Other
- Riverine

This map is for general reference only. The US Fish and Wildlife Service is not responsible for the accuracy or currentness of the base data shown on this map. All wetlands related data should be used in accordance with the layer metadata found on the Wetlands Mapper web site.

OSE POD Locations Map

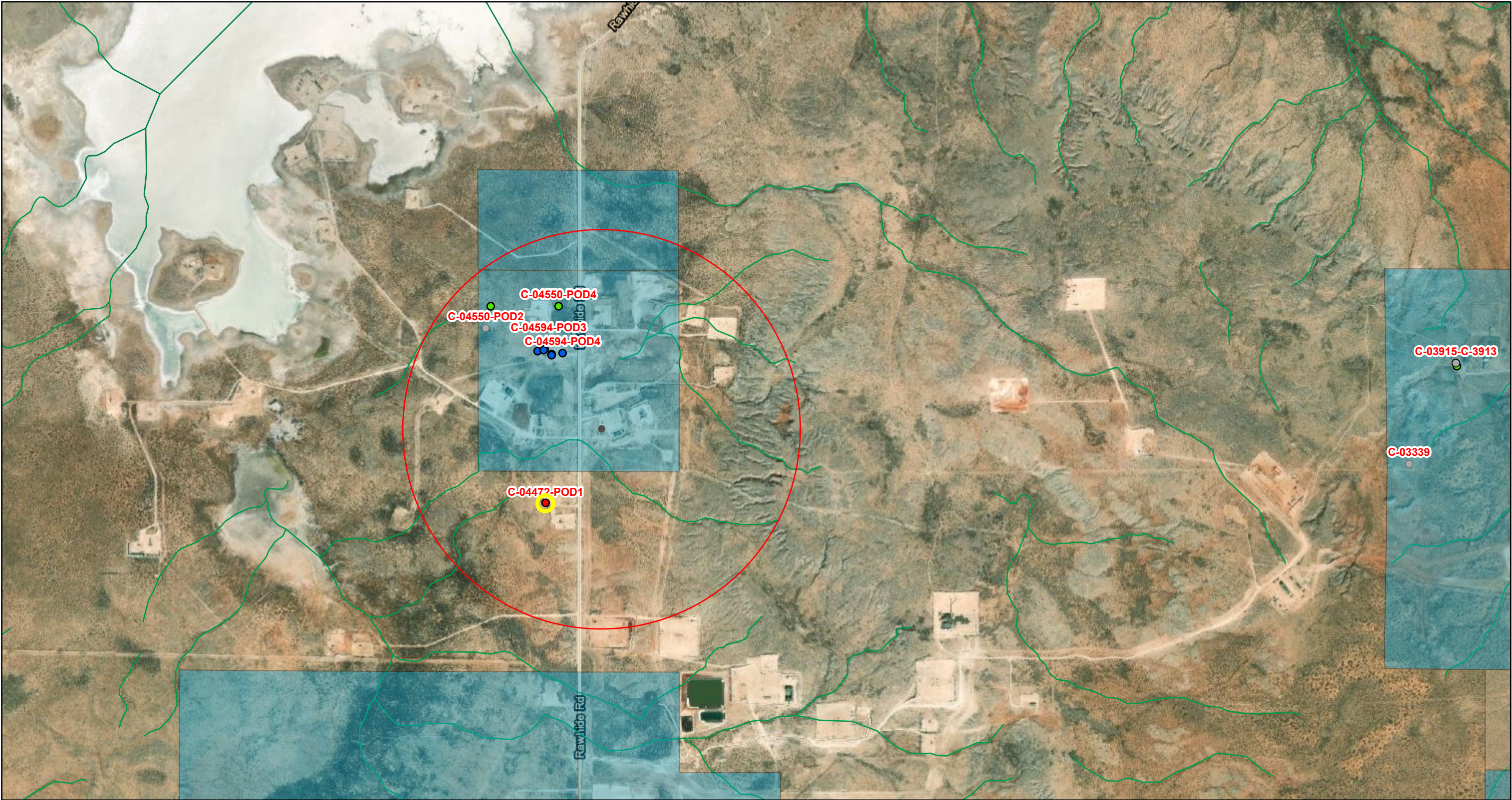

3/21/2023, 10:09:11 AM

GIS WATERS PODs

- Active
- Pending
- Plugged



OSE District Boundary

New Mexico State Trust Lands



Subsurface Estate



Both Estates

NHD Flowlines

Artificial Path

Connector

Stream River



Counties



SiteBoundaries

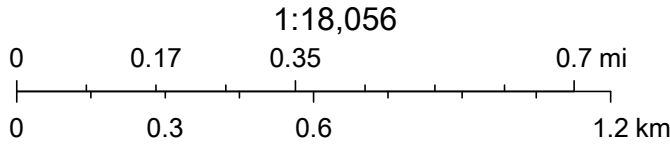

Esri, HERE, iPC, U.S. Department of Energy Office of Legacy Management, Esri, HERE, Garmin, iPC, Maxar



National Water Information System: Mapper



National Flood Hazard Layer FIRMette



103°56'2"W 32°18'39"N



Legend

SEE FIS REPORT FOR DETAILED LEGEND AND INDEX MAP FOR FIRM PANEL LAYOUT

SPECIAL FLOOD HAZARD AREAS		Without Base Flood Elevation (BFE) Zone A, V, A99
		With BFE or Depth Zone AE, AO, AH, VE, AR
		Regulatory Floodway
OTHER AREAS OF FLOOD HAZARD		0.2% Annual Chance Flood Hazard, Areas of 1% annual chance flood with average depth less than one foot or with drainage areas of less than one square mile Zone X
		Future Conditions 1% Annual Chance Flood Hazard Zone X
		Area with Reduced Flood Risk due to Levee. See Notes. Zone X
		Area with Flood Risk due to Levee Zone D
OTHER AREAS		NO SCREEN Area of Minimal Flood Hazard Zone X
		Effective LOMRs
		Area of Undetermined Flood Hazard Zone D
GENERAL STRUCTURES		Channel, Culvert, or Storm Sewer
		Levee, Dike, or Floodwall
OTHER FEATURES		20.2 Cross Sections with 1% Annual Chance Water Surface Elevation
		17.5 Coastal Transect
		Base Flood Elevation Line (BFE)
		Limit of Study
		Jurisdiction Boundary
		Coastal Transect Baseline
		Profile Baseline
MAP PANELS		Digital Data Available
		No Digital Data Available
		Unmapped



The pin displayed on the map is an approximate point selected by the user and does not represent an authoritative property location.

This map complies with FEMA's standards for the use of digital flood maps if it is not void as described below. The basemap shown complies with FEMA's basemap accuracy standards

The flood hazard information is derived directly from the authoritative NFHL web services provided by FEMA. This map was exported on 3/21/2023 at 11:02 AM and does not reflect changes or amendments subsequent to this date and time. The NFHL and effective information may change or become superseded by new data over time.

This map image is void if the one or more of the following map elements do not appear: basemap imagery, flood zone labels, legend, scale bar, map creation date, community identifiers, FIRM panel number, and FIRM effective date. Map images for unmapped and unmodernized areas cannot be used for regulatory purposes.

PHOTOGRAPHIC LOG

PHOTOGRAPHIC LOG

XTO Energy

Photograph No. 1

Facility: Nash 42 Battery

County: Eddy County, New Mexico

Description:
Area of Concern.

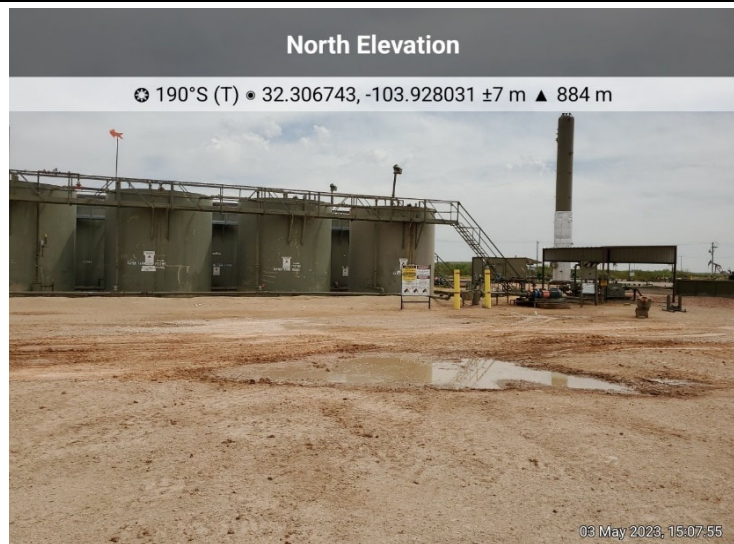

Photograph No. 2

Facility: Nash 42 Battery

County: Eddy County, New Mexico

Description:
Area of Concern.



Photograph No. 3

Facility: Nash 42 Battery

County: Eddy County, New Mexico

Description:
Area of Concern.

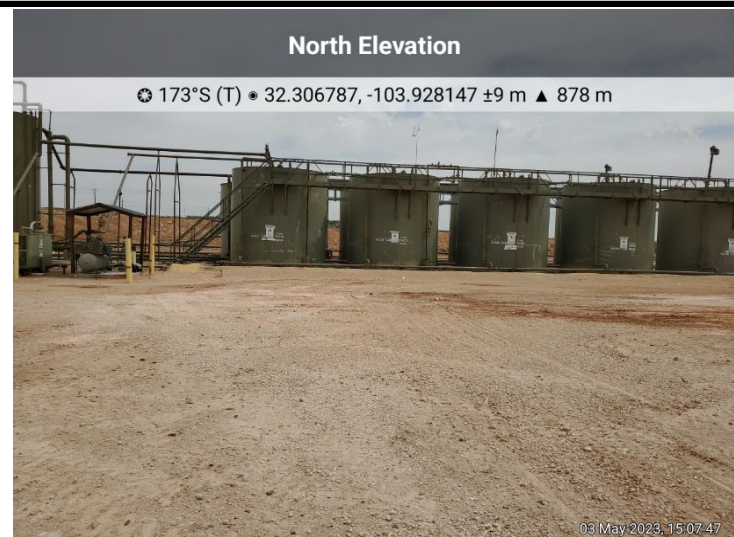

LABORATORY REPORTS AND CHAIN-OF-CUSTODY DOCUMENTS



PHONE (575) 393-2326 ° 101 E. MARLAND ° HOBBS, NM 88240

April 11, 2023

ETHAN SESSUMS

NTG ENVIRONMENTAL

701 TRADEWINDS BLVD. SUITE C

MIDLAND, TX 79706

RE: NASH 42 BATTERY

Enclosed are the results of analyses for samples received by the laboratory on 04/05/23 12:45.

Cardinal Laboratories is accredited through Texas NELAP under certificate number T104704398-22-15. Accreditation applies to drinking water, non-potable water and solid and chemical materials. All accredited analytes are denoted by an asterisk (*). For a complete list of accredited analytes and matrices visit the TCEQ website at www.tceq.texas.gov/field/qa/lab_accred_certif.html.

Cardinal Laboratories is accredited through the State of Colorado Department of Public Health and Environment for:

Method EPA 552.2	Haloacetic Acids (HAA-5)
Method EPA 524.2	Total Trihalomethanes (TTHM)
Method EPA 524.4	Regulated VOCs (V1, V2, V3)

Accreditation applies to public drinking water matrices.

This report meets NELAP requirements and is made up of a cover page, analytical results, and a copy of the original chain-of-custody. If you have any questions concerning this report, please feel free to contact me.

Sincerely,

A handwritten signature in black ink that reads "Celey D. Keene". The signature is written in a cursive, flowing style.

Celey D. Keene

Lab Director/Quality Manager



PHONE (575) 393-2326 • 101 E. MARLAND • HOBBS, NM 88240

Analytical Results For:

NTG ENVIRONMENTAL
 ETHAN SESSUMS
 701 TRADEWINDS BLVD. SUITE C
 MIDLAND TX, 79706
 Fax To:

Received:	04/05/2023	Sampling Date:	03/30/2023
Reported:	04/11/2023	Sampling Type:	Soil
Project Name:	NASH 42 BATTERY	Sampling Condition:	Cool & Intact
Project Number:	237197	Sample Received By:	Tamara Oldaker
Project Location:	XTO - EDDY COUNTY, NM		

Sample ID: S - 1 (0-0.5') (H231584-01)

BTEX 8021B		mg/kg		Analyzed By: JH/					
Analyte	Result	Reporting Limit	Analyzed	Method Blank	BS	% Recovery	True Value QC	RPD	Qualifier
Benzene*	<0.050	0.050	04/06/2023	ND	2.02	101	2.00	4.21	
Toluene*	<0.050	0.050	04/06/2023	ND	2.06	103	2.00	4.52	
Ethylbenzene*	<0.050	0.050	04/06/2023	ND	2.02	101	2.00	3.11	
Total Xylenes*	<0.150	0.150	04/06/2023	ND	6.34	106	6.00	2.41	
Total BTEX	<0.300	0.300	04/06/2023	ND					

Surrogate: 4-Bromofluorobenzene (PID) 127 % 71.5-134

Chloride, SM4500Cl-B		mg/kg		Analyzed By: AC						
Analyte	Result	Reporting Limit	Analyzed	Method Blank	BS	% Recovery	True Value QC	RPD	Qualifier	
Chloride	12400	16.0	04/06/2023	ND	416	104	400	0.00		

TPH 8015M		mg/kg		Analyzed By: MS					
Analyte	Result	Reporting Limit	Analyzed	Method Blank	BS	% Recovery	True Value QC	RPD	Qualifier
GRO C6-C10*	<10.0	10.0	04/06/2023	ND	177	88.3	200	1.09	
DRO >C10-C28*	1420	10.0	04/06/2023	ND	173	86.7	200	0.330	
EXT DRO >C28-C36	487	10.0	04/06/2023	ND					

Surrogate: 1-Chlorooctane 89.9 % 48.2-134

Surrogate: 1-Chlorooctadecane 137 % 49.1-148

Cardinal Laboratories

*=Accredited Analyte

PLEASE NOTE: Liability and Damages. Cardinal's liability and client's exclusive remedy for any claim arising, whether based in contract or tort, shall be limited to the amount paid by client for analyses. All claims, including those for negligence and any other cause whatsoever shall be deemed waived unless made in writing and received by Cardinal within thirty (30) days after completion of the applicable service. In no event shall Cardinal be liable for incidental or consequential damages, including, without limitation, business interruptions, loss of use, or loss of profits incurred by client, its subsidiaries, affiliates or successors arising out of or related to the performance of the services hereunder by Cardinal, regardless of whether such claim is based upon any of the above stated reasons or otherwise. Results relate only to the samples identified above. This report shall not be reproduced except in full with written approval of Cardinal Laboratories.

Celey D. Keene, Lab Director/Quality Manager



PHONE (575) 393-2326 • 101 E. MARLAND • HOBBS, NM 88240

Analytical Results For:

NTG ENVIRONMENTAL
 ETHAN SESSUMS
 701 TRADEWINDS BLVD. SUITE C
 MIDLAND TX, 79706
 Fax To:

Received: 04/05/2023
 Reported: 04/11/2023
 Project Name: NASH 42 BATTERY
 Project Number: 237197
 Project Location: XTO - EDDY COUNTY, NM

Sampling Date: 03/30/2023
 Sampling Type: Soil
 Sampling Condition: Cool & Intact
 Sample Received By: Tamara Oldaker

Sample ID: S - 1 (1-1.5') (H231584-02)

BTX 8021B		mg/kg		Analyzed By: JH/					
Analyte	Result	Reporting Limit	Analyzed	Method Blank	BS	% Recovery	True Value QC	RPD	Qualifier
Benzene*	<0.050	0.050	04/06/2023	ND	2.02	101	2.00	4.21	
Toluene*	<0.050	0.050	04/06/2023	ND	2.06	103	2.00	4.52	
Ethylbenzene*	<0.050	0.050	04/06/2023	ND	2.02	101	2.00	3.11	
Total Xylenes*	<0.150	0.150	04/06/2023	ND	6.34	106	6.00	2.41	
Total BTX	<0.300	0.300	04/06/2023	ND					

Surrogate: 4-Bromofluorobenzene (PID) 101 % 71.5-134

Chloride, SM4500Cl-B		mg/kg		Analyzed By: AC						
Analyte	Result	Reporting Limit	Analyzed	Method Blank	BS	% Recovery	True Value QC	RPD	Qualifier	
Chloride	3840	16.0	04/06/2023	ND	416	104	400	0.00		

TPH 8015M		mg/kg		Analyzed By: MS					
Analyte	Result	Reporting Limit	Analyzed	Method Blank	BS	% Recovery	True Value QC	RPD	Qualifier
GRO C6-C10*	<10.0	10.0	04/06/2023	ND	177	88.3	200	1.09	
DRO >C10-C28*	109	10.0	04/06/2023	ND	173	86.7	200	0.330	
EXT DRO >C28-C36	16.1	10.0	04/06/2023	ND					

Surrogate: 1-Chlorooctane 77.9 % 48.2-134

Surrogate: 1-Chlorooctadecane 88.2 % 49.1-148

Cardinal Laboratories

*=Accredited Analyte

PLEASE NOTE: Liability and Damages. Cardinal's liability and client's exclusive remedy for any claim arising, whether based in contract or tort, shall be limited to the amount paid by client for analyses. All claims, including those for negligence and any other cause whatsoever shall be deemed waived unless made in writing and received by Cardinal within thirty (30) days after completion of the applicable service. In no event shall Cardinal be liable for incidental or consequential damages, including, without limitation, business interruptions, loss of use, or loss of profits incurred by client, its subsidiaries, affiliates or successors arising out of or related to the performance of the services hereunder by Cardinal, regardless of whether such claim is based upon any of the above stated reasons or otherwise. Results relate only to the samples identified above. This report shall not be reproduced except in full with written approval of Cardinal Laboratories.

Celey D. Keene, Lab Director/Quality Manager



PHONE (575) 393-2326 ° 101 E. MARLAND ° HOBBS, NM 88240

Analytical Results For:

NTG ENVIRONMENTAL
 ETHAN SESSUMS
 701 TRADEWINDS BLVD. SUITE C
 MIDLAND TX, 79706
 Fax To:

Received: 04/05/2023
 Reported: 04/11/2023
 Project Name: NASH 42 BATTERY
 Project Number: 237197
 Project Location: XTO - EDDY COUNTY, NM

Sampling Date: 03/30/2023
 Sampling Type: Soil
 Sampling Condition: Cool & Intact
 Sample Received By: Tamara Oldaker

Sample ID: S - 1 (2-2.5') (H231584-03)

BTEx 8021B		mg/kg		Analyzed By: JH/						
Analyte	Result	Reporting Limit	Analyzed	Method Blank	BS	% Recovery	True Value QC	RPD	Qualifier	
Benzene*	<0.050	0.050	04/06/2023	ND	2.02	101	2.00	4.21		
Toluene*	<0.050	0.050	04/06/2023	ND	2.06	103	2.00	4.52		
Ethylbenzene*	<0.050	0.050	04/06/2023	ND	2.02	101	2.00	3.11		
Total Xylenes*	<0.150	0.150	04/06/2023	ND	6.34	106	6.00	2.41		
Total BTEX	<0.300	0.300	04/06/2023	ND						

Surrogate: 4-Bromofluorobenzene (PID) 101 % 71.5-134

Chloride, SM4500Cl-B		mg/kg		Analyzed By: GM						
Analyte	Result	Reporting Limit	Analyzed	Method Blank	BS	% Recovery	True Value QC	RPD	Qualifier	
Chloride	2600	16.0	04/06/2023	ND	432	108	400	0.00	QM-07	

TPH 8015M		mg/kg		Analyzed By: MS					
Analyte	Result	Reporting Limit	Analyzed	Method Blank	BS	% Recovery	True Value QC	RPD	Qualifier
GRO C6-C10*	<10.0	10.0	04/06/2023	ND	177	88.3	200	1.09	
DRO >C10-C28*	<10.0	10.0	04/06/2023	ND	173	86.7	200	0.330	
EXT DRO >C28-C36	<10.0	10.0	04/06/2023	ND					

Surrogate: 1-Chlorooctane 81.9 % 48.2-134

Surrogate: 1-Chlorooctadecane 87.7 % 49.1-148

Cardinal Laboratories

*=Accredited Analyte

PLEASE NOTE: Liability and Damages. Cardinal's liability and client's exclusive remedy for any claim arising, whether based in contract or tort, shall be limited to the amount paid by client for analyses. All claims, including those for negligence and any other cause whatsoever shall be deemed waived unless made in writing and received by Cardinal within thirty (30) days after completion of the applicable service. In no event shall Cardinal be liable for incidental or consequential damages, including, without limitation, business interruptions, loss of use, or loss of profits incurred by client, its subsidiaries, affiliates or successors arising out of or related to the performance of the services hereunder by Cardinal, regardless of whether such claim is based upon any of the above stated reasons or otherwise. Results relate only to the samples identified above. This report shall not be reproduced except in full with written approval of Cardinal Laboratories.

Celey D. Keene, Lab Director/Quality Manager



PHONE (575) 393-2326 ° 101 E. MARLAND ° HOBBS, NM 88240

Analytical Results For:

NTG ENVIRONMENTAL
 ETHAN SESSUMS
 701 TRADEWINDS BLVD. SUITE C
 MIDLAND TX, 79706
 Fax To:

Received: 04/05/2023
 Reported: 04/11/2023
 Project Name: NASH 42 BATTERY
 Project Number: 237197
 Project Location: XTO - EDDY COUNTY, NM

Sampling Date: 03/30/2023
 Sampling Type: Soil
 Sampling Condition: Cool & Intact
 Sample Received By: Tamara Oldaker

Sample ID: S - 1 (3-3.5') (H231584-04)

BTEx 8021B		mg/kg		Analyzed By: JH/						
Analyte	Result	Reporting Limit	Analyzed	Method Blank	BS	% Recovery	True Value QC	RPD	Qualifier	
Benzene*	<0.050	0.050	04/06/2023	ND	2.02	101	2.00	4.21		
Toluene*	<0.050	0.050	04/06/2023	ND	2.06	103	2.00	4.52		
Ethylbenzene*	<0.050	0.050	04/06/2023	ND	2.02	101	2.00	3.11		
Total Xylenes*	<0.150	0.150	04/06/2023	ND	6.34	106	6.00	2.41		
Total BTEX	<0.300	0.300	04/06/2023	ND						

Surrogate: 4-Bromofluorobenzene (PID) 101 % 71.5-134

Chloride, SM4500Cl-B		mg/kg		Analyzed By: GM						
Analyte	Result	Reporting Limit	Analyzed	Method Blank	BS	% Recovery	True Value QC	RPD	Qualifier	
Chloride	1580	16.0	04/06/2023	ND	432	108	400	0.00		

TPH 8015M		mg/kg		Analyzed By: MS					
Analyte	Result	Reporting Limit	Analyzed	Method Blank	BS	% Recovery	True Value QC	RPD	Qualifier
GRO C6-C10*	<10.0	10.0	04/06/2023	ND	177	88.3	200	1.09	
DRO >C10-C28*	<10.0	10.0	04/06/2023	ND	173	86.7	200	0.330	
EXT DRO >C28-C36	<10.0	10.0	04/06/2023	ND					

Surrogate: 1-Chlorooctane 81.0 % 48.2-134

Surrogate: 1-Chlorooctadecane 87.6 % 49.1-148

Cardinal Laboratories

*=Accredited Analyte

PLEASE NOTE: Liability and Damages. Cardinal's liability and client's exclusive remedy for any claim arising, whether based in contract or tort, shall be limited to the amount paid by client for analyses. All claims, including those for negligence and any other cause whatsoever shall be deemed waived unless made in writing and received by Cardinal within thirty (30) days after completion of the applicable service. In no event shall Cardinal be liable for incidental or consequential damages, including, without limitation, business interruptions, loss of use, or loss of profits incurred by client, its subsidiaries, affiliates or successors arising out of or related to the performance of the services hereunder by Cardinal, regardless of whether such claim is based upon any of the above stated reasons or otherwise. Results relate only to the samples identified above. This report shall not be reproduced except in full with written approval of Cardinal Laboratories.

Celey D. Keene, Lab Director/Quality Manager



PHONE (575) 393-2326 ° 101 E. MARLAND ° HOBBS, NM 88240

Analytical Results For:

NTG ENVIRONMENTAL
 ETHAN SESSUMS
 701 TRADEWINDS BLVD. SUITE C
 MIDLAND TX, 79706
 Fax To:

Received: 04/05/2023
 Reported: 04/11/2023
 Project Name: NASH 42 BATTERY
 Project Number: 237197
 Project Location: XTO - EDDY COUNTY, NM

Sampling Date: 03/30/2023
 Sampling Type: Soil
 Sampling Condition: Cool & Intact
 Sample Received By: Tamara Oldaker

Sample ID: S - 1 (4-4.5') (H231584-05)

BTEx 8021B		mg/kg		Analyzed By: JH/					
Analyte	Result	Reporting Limit	Analyzed	Method Blank	BS	% Recovery	True Value QC	RPD	Qualifier
Benzene*	<0.050	0.050	04/06/2023	ND	2.02	101	2.00	4.21	
Toluene*	<0.050	0.050	04/06/2023	ND	2.06	103	2.00	4.52	
Ethylbenzene*	<0.050	0.050	04/06/2023	ND	2.02	101	2.00	3.11	
Total Xylenes*	<0.150	0.150	04/06/2023	ND	6.34	106	6.00	2.41	
Total BTEX	<0.300	0.300	04/06/2023	ND					

Surrogate: 4-Bromofluorobenzene (PID) 101 % 71.5-134

Chloride, SM4500Cl-B		mg/kg		Analyzed By: GM					
Analyte	Result	Reporting Limit	Analyzed	Method Blank	BS	% Recovery	True Value QC	RPD	Qualifier
Chloride	1780	16.0	04/06/2023	ND	432	108	400	0.00	

TPH 8015M		mg/kg		Analyzed By: MS					
Analyte	Result	Reporting Limit	Analyzed	Method Blank	BS	% Recovery	True Value QC	RPD	Qualifier
GRO C6-C10*	<10.0	10.0	04/06/2023	ND	177	88.3	200	1.09	
DRO >C10-C28*	<10.0	10.0	04/06/2023	ND	173	86.7	200	0.330	
EXT DRO >C28-C36	<10.0	10.0	04/06/2023	ND					

Surrogate: 1-Chlorooctane 81.4 % 48.2-134

Surrogate: 1-Chlorooctadecane 87.5 % 49.1-148

Cardinal Laboratories

*=Accredited Analyte

PLEASE NOTE: Liability and Damages. Cardinal's liability and client's exclusive remedy for any claim arising, whether based in contract or tort, shall be limited to the amount paid by client for analyses. All claims, including those for negligence and any other cause whatsoever shall be deemed waived unless made in writing and received by Cardinal within thirty (30) days after completion of the applicable service. In no event shall Cardinal be liable for incidental or consequential damages, including, without limitation, business interruptions, loss of use, or loss of profits incurred by client, its subsidiaries, affiliates or successors arising out of or related to the performance of the services hereunder by Cardinal, regardless of whether such claim is based upon any of the above stated reasons or otherwise. Results relate only to the samples identified above. This report shall not be reproduced except in full with written approval of Cardinal Laboratories.

Celey D. Keene, Lab Director/Quality Manager



PHONE (575) 393-2326 ° 101 E. MARLAND ° HOBBS, NM 88240

Analytical Results For:

NTG ENVIRONMENTAL
 ETHAN SESSUMS
 701 TRADEWINDS BLVD. SUITE C
 MIDLAND TX, 79706
 Fax To:

Received: 04/05/2023
 Reported: 04/11/2023
 Project Name: NASH 42 BATTERY
 Project Number: 237197
 Project Location: XTO - EDDY COUNTY, NM

Sampling Date: 03/30/2023
 Sampling Type: Soil
 Sampling Condition: Cool & Intact
 Sample Received By: Tamara Oldaker

Sample ID: S - 1 (5-5.5') (H231584-06)

BTX 8021B		mg/kg		Analyzed By: JH/						
Analyte	Result	Reporting Limit	Analyzed	Method Blank	BS	% Recovery	True Value QC	RPD	Qualifier	
Benzene*	<0.050	0.050	04/06/2023	ND	2.02	101	2.00	4.21		
Toluene*	<0.050	0.050	04/06/2023	ND	2.06	103	2.00	4.52		
Ethylbenzene*	<0.050	0.050	04/06/2023	ND	2.02	101	2.00	3.11		
Total Xylenes*	<0.150	0.150	04/06/2023	ND	6.34	106	6.00	2.41		
Total BTX	<0.300	0.300	04/06/2023	ND						

Surrogate: 4-Bromofluorobenzene (PID) 101 % 71.5-134

Chloride, SM4500CI-B		mg/kg		Analyzed By: GM						
Analyte	Result	Reporting Limit	Analyzed	Method Blank	BS	% Recovery	True Value QC	RPD	Qualifier	
Chloride	1920	16.0	04/06/2023	ND	432	108	400	0.00		

TPH 8015M		mg/kg		Analyzed By: MS					
Analyte	Result	Reporting Limit	Analyzed	Method Blank	BS	% Recovery	True Value QC	RPD	Qualifier
GRO C6-C10*	<10.0	10.0	04/06/2023	ND	177	88.3	200	1.09	
DRO >C10-C28*	<10.0	10.0	04/06/2023	ND	173	86.7	200	0.330	
EXT DRO >C28-C36	<10.0	10.0	04/06/2023	ND					

Surrogate: 1-Chlorooctane 81.1 % 48.2-134

Surrogate: 1-Chlorooctadecane 88.2 % 49.1-148

Cardinal Laboratories

*=Accredited Analyte

PLEASE NOTE: Liability and Damages. Cardinal's liability and client's exclusive remedy for any claim arising, whether based in contract or tort, shall be limited to the amount paid by client for analyses. All claims, including those for negligence and any other cause whatsoever shall be deemed waived unless made in writing and received by Cardinal within thirty (30) days after completion of the applicable service. In no event shall Cardinal be liable for incidental or consequential damages, including, without limitation, business interruptions, loss of use, or loss of profits incurred by client, its subsidiaries, affiliates or successors arising out of or related to the performance of the services hereunder by Cardinal, regardless of whether such claim is based upon any of the above stated reasons or otherwise. Results relate only to the samples identified above. This report shall not be reproduced except in full with written approval of Cardinal Laboratories.

Celey D. Keene, Lab Director/Quality Manager



PHONE (575) 393-2326 ° 101 E. MARLAND ° HOBBS, NM 88240

Analytical Results For:

NTG ENVIRONMENTAL
 ETHAN SESSUMS
 701 TRADEWINDS BLVD. SUITE C
 MIDLAND TX, 79706
 Fax To:

Received: 04/05/2023
 Reported: 04/11/2023
 Project Name: NASH 42 BATTERY
 Project Number: 237197
 Project Location: XTO - EDDY COUNTY, NM

Sampling Date: 03/30/2023
 Sampling Type: Soil
 Sampling Condition: Cool & Intact
 Sample Received By: Tamara Oldaker

Sample ID: S - 2 (0-0.5') (H231584-07)

BTX 8021B		mg/kg		Analyzed By: JH/					
Analyte	Result	Reporting Limit	Analyzed	Method Blank	BS	% Recovery	True Value QC	RPD	Qualifier
Benzene*	<0.050	0.050	04/06/2023	ND	2.02	101	2.00	4.21	
Toluene*	<0.050	0.050	04/06/2023	ND	2.06	103	2.00	4.52	
Ethylbenzene*	<0.050	0.050	04/06/2023	ND	2.02	101	2.00	3.11	
Total Xylenes*	<0.150	0.150	04/06/2023	ND	6.34	106	6.00	2.41	
Total BTX	<0.300	0.300	04/06/2023	ND					

Surrogate: 4-Bromofluorobenzene (PID) 103 % 71.5-134

Chloride, SM4500CI-B		mg/kg		Analyzed By: GM						
Analyte	Result	Reporting Limit	Analyzed	Method Blank	BS	% Recovery	True Value QC	RPD	Qualifier	
Chloride	6160	16.0	04/06/2023	ND	432	108	400	0.00		

TPH 8015M		mg/kg		Analyzed By: MS					
Analyte	Result	Reporting Limit	Analyzed	Method Blank	BS	% Recovery	True Value QC	RPD	Qualifier
GRO C6-C10*	<10.0	10.0	04/06/2023	ND	177	88.3	200	1.09	
DRO >C10-C28*	<10.0	10.0	04/06/2023	ND	173	86.7	200	0.330	
EXT DRO >C28-C36	<10.0	10.0	04/06/2023	ND					

Surrogate: 1-Chlorooctane 85.0 % 48.2-134

Surrogate: 1-Chlorooctadecane 91.5 % 49.1-148

Cardinal Laboratories

*=Accredited Analyte

PLEASE NOTE: Liability and Damages. Cardinal's liability and client's exclusive remedy for any claim arising, whether based in contract or tort, shall be limited to the amount paid by client for analyses. All claims, including those for negligence and any other cause whatsoever shall be deemed waived unless made in writing and received by Cardinal within thirty (30) days after completion of the applicable service. In no event shall Cardinal be liable for incidental or consequential damages, including, without limitation, business interruptions, loss of use, or loss of profits incurred by client, its subsidiaries, affiliates or successors arising out of or related to the performance of the services hereunder by Cardinal, regardless of whether such claim is based upon any of the above stated reasons or otherwise. Results relate only to the samples identified above. This report shall not be reproduced except in full with written approval of Cardinal Laboratories.

Celey D. Keene, Lab Director/Quality Manager



PHONE (575) 393-2326 • 101 E. MARLAND • HOBBS, NM 88240

Analytical Results For:

NTG ENVIRONMENTAL
 ETHAN SESSUMS
 701 TRADEWINDS BLVD. SUITE C
 MIDLAND TX, 79706
 Fax To:

Received: 04/05/2023
 Reported: 04/11/2023
 Project Name: NASH 42 BATTERY
 Project Number: 237197
 Project Location: XTO - EDDY COUNTY, NM

Sampling Date: 03/30/2023
 Sampling Type: Soil
 Sampling Condition: Cool & Intact
 Sample Received By: Tamara Oldaker

Sample ID: S - 2 (1-1.5') (H231584-08)

BTEx 8021B		mg/kg		Analyzed By: JH/						
Analyte	Result	Reporting Limit	Analyzed	Method Blank	BS	% Recovery	True Value QC	RPD	Qualifier	
Benzene*	<0.050	0.050	04/06/2023	ND	2.02	101	2.00	4.21		
Toluene*	<0.050	0.050	04/06/2023	ND	2.06	103	2.00	4.52		
Ethylbenzene*	<0.050	0.050	04/06/2023	ND	2.02	101	2.00	3.11		
Total Xylenes*	<0.150	0.150	04/06/2023	ND	6.34	106	6.00	2.41		
Total BTEx	<0.300	0.300	04/06/2023	ND						

Surrogate: 4-Bromofluorobenzene (PID) 102 % 71.5-134

Chloride, SM4500CI-B		mg/kg		Analyzed By: GM						
Analyte	Result	Reporting Limit	Analyzed	Method Blank	BS	% Recovery	True Value QC	RPD	Qualifier	
Chloride	4160	16.0	04/06/2023	ND	432	108	400	0.00		

TPH 8015M		mg/kg		Analyzed By: MS					
Analyte	Result	Reporting Limit	Analyzed	Method Blank	BS	% Recovery	True Value QC	RPD	Qualifier
GRO C6-C10*	<10.0	10.0	04/06/2023	ND	177	88.3	200	1.09	
DRO >C10-C28*	<10.0	10.0	04/06/2023	ND	173	86.7	200	0.330	
EXT DRO >C28-C36	<10.0	10.0	04/06/2023	ND					

Surrogate: 1-Chlorooctane 78.8 % 48.2-134

Surrogate: 1-Chlorooctadecane 84.9 % 49.1-148

Cardinal Laboratories

*=Accredited Analyte

PLEASE NOTE: Liability and Damages. Cardinal's liability and client's exclusive remedy for any claim arising, whether based in contract or tort, shall be limited to the amount paid by client for analyses. All claims, including those for negligence and any other cause whatsoever shall be deemed waived unless made in writing and received by Cardinal within thirty (30) days after completion of the applicable service. In no event shall Cardinal be liable for incidental or consequential damages, including, without limitation, business interruptions, loss of use, or loss of profits incurred by client, its subsidiaries, affiliates or successors arising out of or related to the performance of the services hereunder by Cardinal, regardless of whether such claim is based upon any of the above stated reasons or otherwise. Results relate only to the samples identified above. This report shall not be reproduced except in full with written approval of Cardinal Laboratories.

Celey D. Keene, Lab Director/Quality Manager



PHONE (575) 393-2326 ° 101 E. MARLAND ° HOBBS, NM 88240

Analytical Results For:

NTG ENVIRONMENTAL
 ETHAN SESSUMS
 701 TRADEWINDS BLVD. SUITE C
 MIDLAND TX, 79706
 Fax To:

Received:	04/05/2023	Sampling Date:	03/30/2023
Reported:	04/11/2023	Sampling Type:	Soil
Project Name:	NASH 42 BATTERY	Sampling Condition:	Cool & Intact
Project Number:	237197	Sample Received By:	Tamara Oldaker
Project Location:	XTO - EDDY COUNTY, NM		

Sample ID: S - 2 (2-2.5') (H231584-09)

BTX 8021B		mg/kg		Analyzed By: JH/						
Analyte	Result	Reporting Limit	Analyzed	Method Blank	BS	% Recovery	True Value QC	RPD	Qualifier	
Benzene*	<0.050	0.050	04/06/2023	ND	2.02	101	2.00	4.21		
Toluene*	<0.050	0.050	04/06/2023	ND	2.06	103	2.00	4.52		
Ethylbenzene*	<0.050	0.050	04/06/2023	ND	2.02	101	2.00	3.11		
Total Xylenes*	<0.150	0.150	04/06/2023	ND	6.34	106	6.00	2.41		
Total BTX	<0.300	0.300	04/06/2023	ND						

Surrogate: 4-Bromofluorobenzene (PID) 103 % 71.5-134

Chloride, SM4500CI-B		mg/kg		Analyzed By: GM						
Analyte	Result	Reporting Limit	Analyzed	Method Blank	BS	% Recovery	True Value QC	RPD	Qualifier	
Chloride	2000	16.0	04/06/2023	ND	432	108	400	0.00		

TPH 8015M		mg/kg		Analyzed By: MS					
Analyte	Result	Reporting Limit	Analyzed	Method Blank	BS	% Recovery	True Value QC	RPD	Qualifier
GRO C6-C10*	<10.0	10.0	04/06/2023	ND	177	88.3	200	1.09	
DRO >C10-C28*	<10.0	10.0	04/06/2023	ND	173	86.7	200	0.330	
EXT DRO >C28-C36	<10.0	10.0	04/06/2023	ND					

Surrogate: 1-Chlorooctane 80.0 % 48.2-134

Surrogate: 1-Chlorooctadecane 86.3 % 49.1-148

Cardinal Laboratories

*=Accredited Analyte

PLEASE NOTE: Liability and Damages. Cardinal's liability and client's exclusive remedy for any claim arising, whether based in contract or tort, shall be limited to the amount paid by client for analyses. All claims, including those for negligence and any other cause whatsoever shall be deemed waived unless made in writing and received by Cardinal within thirty (30) days after completion of the applicable service. In no event shall Cardinal be liable for incidental or consequential damages, including, without limitation, business interruptions, loss of use, or loss of profits incurred by client, its subsidiaries, affiliates or successors arising out of or related to the performance of the services hereunder by Cardinal, regardless of whether such claim is based upon any of the above stated reasons or otherwise. Results relate only to the samples identified above. This report shall not be reproduced except in full with written approval of Cardinal Laboratories.

Celey D. Keene, Lab Director/Quality Manager



PHONE (575) 393-2326 ° 101 E. MARLAND ° HOBBS, NM 88240

Analytical Results For:

NTG ENVIRONMENTAL
 ETHAN SESSUMS
 701 TRADEWINDS BLVD. SUITE C
 MIDLAND TX, 79706
 Fax To:

Received: 04/05/2023
 Reported: 04/11/2023
 Project Name: NASH 42 BATTERY
 Project Number: 237197
 Project Location: XTO - EDDY COUNTY, NM

Sampling Date: 03/30/2023
 Sampling Type: Soil
 Sampling Condition: Cool & Intact
 Sample Received By: Tamara Oldaker

Sample ID: S - 2 (3-3.5') (H231584-10)

BTEx 8021B		mg/kg		Analyzed By: JH/						
Analyte	Result	Reporting Limit	Analyzed	Method Blank	BS	% Recovery	True Value QC	RPD	Qualifier	
Benzene*	<0.050	0.050	04/06/2023	ND	2.02	101	2.00	4.21		
Toluene*	<0.050	0.050	04/06/2023	ND	2.06	103	2.00	4.52		
Ethylbenzene*	<0.050	0.050	04/06/2023	ND	2.02	101	2.00	3.11		
Total Xylenes*	<0.150	0.150	04/06/2023	ND	6.34	106	6.00	2.41		
Total BTEX	<0.300	0.300	04/06/2023	ND						

Surrogate: 4-Bromofluorobenzene (PID) 98.4 % 71.5-134

Chloride, SM4500Cl-B		mg/kg		Analyzed By: GM						
Analyte	Result	Reporting Limit	Analyzed	Method Blank	BS	% Recovery	True Value QC	RPD	Qualifier	
Chloride	1920	16.0	04/06/2023	ND	432	108	400	0.00		

TPH 8015M		mg/kg		Analyzed By: MS					
Analyte	Result	Reporting Limit	Analyzed	Method Blank	BS	% Recovery	True Value QC	RPD	Qualifier
GRO C6-C10*	<10.0	10.0	04/06/2023	ND	177	88.3	200	1.09	
DRO >C10-C28*	<10.0	10.0	04/06/2023	ND	173	86.7	200	0.330	
EXT DRO >C28-C36	<10.0	10.0	04/06/2023	ND					

Surrogate: 1-Chlorooctane 83.9 % 48.2-134

Surrogate: 1-Chlorooctadecane 90.9 % 49.1-148

Cardinal Laboratories

*=Accredited Analyte

PLEASE NOTE: Liability and Damages. Cardinal's liability and client's exclusive remedy for any claim arising, whether based in contract or tort, shall be limited to the amount paid by client for analyses. All claims, including those for negligence and any other cause whatsoever shall be deemed waived unless made in writing and received by Cardinal within thirty (30) days after completion of the applicable service. In no event shall Cardinal be liable for incidental or consequential damages, including, without limitation, business interruptions, loss of use, or loss of profits incurred by client, its subsidiaries, affiliates or successors arising out of or related to the performance of the services hereunder by Cardinal, regardless of whether such claim is based upon any of the above stated reasons or otherwise. Results relate only to the samples identified above. This report shall not be reproduced except in full with written approval of Cardinal Laboratories.

Celey D. Keene, Lab Director/Quality Manager



PHONE (575) 393-2326 ° 101 E. MARLAND ° HOBBS, NM 88240

Analytical Results For:

NTG ENVIRONMENTAL
 ETHAN SESSUMS
 701 TRADEWINDS BLVD. SUITE C
 MIDLAND TX, 79706
 Fax To:

Received: 04/05/2023
 Reported: 04/11/2023
 Project Name: NASH 42 BATTERY
 Project Number: 237197
 Project Location: XTO - EDDY COUNTY, NM

Sampling Date: 03/30/2023
 Sampling Type: Soil
 Sampling Condition: Cool & Intact
 Sample Received By: Tamara Oldaker

Sample ID: S - 2 (4-4.5') (H231584-11)

BTEx 8021B		mg/kg		Analyzed By: JH/						
Analyte	Result	Reporting Limit	Analyzed	Method Blank	BS	% Recovery	True Value QC	RPD	Qualifier	
Benzene*	<0.050	0.050	04/06/2023	ND	2.02	101	2.00	4.21		
Toluene*	<0.050	0.050	04/06/2023	ND	2.06	103	2.00	4.52		
Ethylbenzene*	<0.050	0.050	04/06/2023	ND	2.02	101	2.00	3.11		
Total Xylenes*	<0.150	0.150	04/06/2023	ND	6.34	106	6.00	2.41		
Total BTEx	<0.300	0.300	04/06/2023	ND						

Surrogate: 4-Bromofluorobenzene (PID) 102 % 71.5-134

Chloride, SM4500CI-B		mg/kg		Analyzed By: GM						
Analyte	Result	Reporting Limit	Analyzed	Method Blank	BS	% Recovery	True Value QC	RPD	Qualifier	
Chloride	2520	16.0	04/06/2023	ND	432	108	400	0.00		

TPH 8015M		mg/kg		Analyzed By: MS					
Analyte	Result	Reporting Limit	Analyzed	Method Blank	BS	% Recovery	True Value QC	RPD	Qualifier
GRO C6-C10*	<10.0	10.0	04/06/2023	ND	166	83.0	200	1.68	
DRO >C10-C28*	<10.0	10.0	04/06/2023	ND	189	94.7	200	0.477	
EXT DRO >C28-C36	<10.0	10.0	04/06/2023	ND					

Surrogate: 1-Chlorooctane 109 % 48.2-134

Surrogate: 1-Chlorooctadecane 143 % 49.1-148

Cardinal Laboratories

*=Accredited Analyte

PLEASE NOTE: Liability and Damages. Cardinal's liability and client's exclusive remedy for any claim arising, whether based in contract or tort, shall be limited to the amount paid by client for analyses. All claims, including those for negligence and any other cause whatsoever shall be deemed waived unless made in writing and received by Cardinal within thirty (30) days after completion of the applicable service. In no event shall Cardinal be liable for incidental or consequential damages, including, without limitation, business interruptions, loss of use, or loss of profits incurred by client, its subsidiaries, affiliates or successors arising out of or related to the performance of the services hereunder by Cardinal, regardless of whether such claim is based upon any of the above stated reasons or otherwise. Results relate only to the samples identified above. This report shall not be reproduced except in full with written approval of Cardinal Laboratories.

Celey D. Keene, Lab Director/Quality Manager



PHONE (575) 393-2326 ° 101 E. MARLAND ° HOBBS, NM 88240

Analytical Results For:

NTG ENVIRONMENTAL
 ETHAN SESSUMS
 701 TRADEWINDS BLVD. SUITE C
 MIDLAND TX, 79706
 Fax To:

Received: 04/05/2023
 Reported: 04/11/2023
 Project Name: NASH 42 BATTERY
 Project Number: 237197
 Project Location: XTO - EDDY COUNTY, NM

Sampling Date: 03/30/2023
 Sampling Type: Soil
 Sampling Condition: Cool & Intact
 Sample Received By: Tamara Oldaker

Sample ID: S - 2 (5-5.5') (H231584-12)

BTEx 8021B		mg/kg		Analyzed By: JH/					
Analyte	Result	Reporting Limit	Analyzed	Method Blank	BS	% Recovery	True Value QC	RPD	Qualifier
Benzene*	<0.050	0.050	04/06/2023	ND	2.02	101	2.00	4.21	
Toluene*	<0.050	0.050	04/06/2023	ND	2.06	103	2.00	4.52	
Ethylbenzene*	<0.050	0.050	04/06/2023	ND	2.02	101	2.00	3.11	
Total Xylenes*	<0.150	0.150	04/06/2023	ND	6.34	106	6.00	2.41	
Total BTEx	<0.300	0.300	04/06/2023	ND					

Surrogate: 4-Bromofluorobenzene (PID) 103 % 71.5-134

Chloride, SM4500CI-B		mg/kg		Analyzed By: GM						
Analyte	Result	Reporting Limit	Analyzed	Method Blank	BS	% Recovery	True Value QC	RPD	Qualifier	
Chloride	2800	16.0	04/06/2023	ND	432	108	400	0.00		

TPH 8015M		mg/kg		Analyzed By: MS					
Analyte	Result	Reporting Limit	Analyzed	Method Blank	BS	% Recovery	True Value QC	RPD	Qualifier
GRO C6-C10*	<10.0	10.0	04/06/2023	ND	166	83.0	200	1.68	
DRO >C10-C28*	<10.0	10.0	04/06/2023	ND	189	94.7	200	0.477	
EXT DRO >C28-C36	<10.0	10.0	04/06/2023	ND					

Surrogate: 1-Chlorooctane 97.1 % 48.2-134

Surrogate: 1-Chlorooctadecane 126 % 49.1-148

Cardinal Laboratories

*=Accredited Analyte

PLEASE NOTE: Liability and Damages. Cardinal's liability and client's exclusive remedy for any claim arising, whether based in contract or tort, shall be limited to the amount paid by client for analyses. All claims, including those for negligence and any other cause whatsoever shall be deemed waived unless made in writing and received by Cardinal within thirty (30) days after completion of the applicable service. In no event shall Cardinal be liable for incidental or consequential damages, including, without limitation, business interruptions, loss of use, or loss of profits incurred by client, its subsidiaries, affiliates or successors arising out of or related to the performance of the services hereunder by Cardinal, regardless of whether such claim is based upon any of the above stated reasons or otherwise. Results relate only to the samples identified above. This report shall not be reproduced except in full with written approval of Cardinal Laboratories.

Celey D. Keene, Lab Director/Quality Manager



PHONE (575) 393-2326 ° 101 E. MARLAND ° HOBBS, NM 88240

Analytical Results For:

NTG ENVIRONMENTAL
 ETHAN SESSUMS
 701 TRADEWINDS BLVD. SUITE C
 MIDLAND TX, 79706
 Fax To:

Received: 04/05/2023
 Reported: 04/11/2023
 Project Name: NASH 42 BATTERY
 Project Number: 237197
 Project Location: XTO - EDDY COUNTY, NM

Sampling Date: 03/30/2023
 Sampling Type: Soil
 Sampling Condition: Cool & Intact
 Sample Received By: Tamara Oldaker

Sample ID: S - 3 (0-0.5') (H231584-13)

BTEX 8021B		mg/kg		Analyzed By: JH						
Analyte	Result	Reporting Limit	Analyzed	Method Blank	BS	% Recovery	True Value QC	RPD	Qualifier	
Benzene*	<0.050	0.050	04/06/2023	ND	1.98	99.2	2.00	1.07		
Toluene*	<0.050	0.050	04/06/2023	ND	1.97	98.6	2.00	0.0123		
Ethylbenzene*	<0.050	0.050	04/06/2023	ND	2.05	102	2.00	1.10		
Total Xylenes*	<0.150	0.150	04/06/2023	ND	6.14	102	6.00	1.79		
Total BTEX	<0.300	0.300	04/06/2023	ND						

Surrogate: 4-Bromofluorobenzene (PID) 110 % 71.5-134

Chloride, SM4500Cl-B		mg/kg		Analyzed By: GM						
Analyte	Result	Reporting Limit	Analyzed	Method Blank	BS	% Recovery	True Value QC	RPD	Qualifier	
Chloride	3400	16.0	04/06/2023	ND	432	108	400	0.00		

TPH 8015M		mg/kg		Analyzed By: MS					
Analyte	Result	Reporting Limit	Analyzed	Method Blank	BS	% Recovery	True Value QC	RPD	Qualifier
GRO C6-C10*	<10.0	10.0	04/06/2023	ND	166	83.0	200	1.68	
DRO >C10-C28*	43.6	10.0	04/06/2023	ND	189	94.7	200	0.477	
EXT DRO >C28-C36	<10.0	10.0	04/06/2023	ND					

Surrogate: 1-Chlorooctane 98.9 % 48.2-134

Surrogate: 1-Chlorooctadecane 127 % 49.1-148

Cardinal Laboratories

*=Accredited Analyte

PLEASE NOTE: Liability and Damages. Cardinal's liability and client's exclusive remedy for any claim arising, whether based in contract or tort, shall be limited to the amount paid by client for analyses. All claims, including those for negligence and any other cause whatsoever shall be deemed waived unless made in writing and received by Cardinal within thirty (30) days after completion of the applicable service. In no event shall Cardinal be liable for incidental or consequential damages, including, without limitation, business interruptions, loss of use, or loss of profits incurred by client, its subsidiaries, affiliates or successors arising out of or related to the performance of the services hereunder by Cardinal, regardless of whether such claim is based upon any of the above stated reasons or otherwise. Results relate only to the samples identified above. This report shall not be reproduced except in full with written approval of Cardinal Laboratories.

Celey D. Keene, Lab Director/Quality Manager



PHONE (575) 393-2326 ° 101 E. MARLAND ° HOBBS, NM 88240

Analytical Results For:

NTG ENVIRONMENTAL
 ETHAN SESSUMS
 701 TRADEWINDS BLVD. SUITE C
 MIDLAND TX, 79706
 Fax To:

Received: 04/05/2023
 Reported: 04/11/2023
 Project Name: NASH 42 BATTERY
 Project Number: 237197
 Project Location: XTO - EDDY COUNTY, NM

Sampling Date: 03/30/2023
 Sampling Type: Soil
 Sampling Condition: Cool & Intact
 Sample Received By: Tamara Oldaker

Sample ID: S - 3 (1-1.5') (H231584-14)

BTEx 8021B		mg/kg		Analyzed By: JH						
Analyte	Result	Reporting Limit	Analyzed	Method Blank	BS	% Recovery	True Value QC	RPD	Qualifier	
Benzene*	<0.050	0.050	04/06/2023	ND	1.98	99.2	2.00	1.07		
Toluene*	<0.050	0.050	04/06/2023	ND	1.97	98.6	2.00	0.0123		
Ethylbenzene*	<0.050	0.050	04/06/2023	ND	2.05	102	2.00	1.10		
Total Xylenes*	<0.150	0.150	04/06/2023	ND	6.14	102	6.00	1.79		
Total BTEX	<0.300	0.300	04/06/2023	ND						

Surrogate: 4-Bromofluorobenzene (PID) 111 % 71.5-134

Chloride, SM4500Cl-B		mg/kg		Analyzed By: GM						
Analyte	Result	Reporting Limit	Analyzed	Method Blank	BS	% Recovery	True Value QC	RPD	Qualifier	
Chloride	1000	16.0	04/06/2023	ND	432	108	400	0.00		

TPH 8015M		mg/kg		Analyzed By: MS					
Analyte	Result	Reporting Limit	Analyzed	Method Blank	BS	% Recovery	True Value QC	RPD	Qualifier
GRO C6-C10*	<10.0	10.0	04/06/2023	ND	166	83.0	200	1.68	
DRO >C10-C28*	10.3	10.0	04/06/2023	ND	189	94.7	200	0.477	
EXT DRO >C28-C36	<10.0	10.0	04/06/2023	ND					

Surrogate: 1-Chlorooctane 99.3 % 48.2-134

Surrogate: 1-Chlorooctadecane 129 % 49.1-148

Cardinal Laboratories

*=Accredited Analyte

PLEASE NOTE: Liability and Damages. Cardinal's liability and client's exclusive remedy for any claim arising, whether based in contract or tort, shall be limited to the amount paid by client for analyses. All claims, including those for negligence and any other cause whatsoever shall be deemed waived unless made in writing and received by Cardinal within thirty (30) days after completion of the applicable service. In no event shall Cardinal be liable for incidental or consequential damages, including, without limitation, business interruptions, loss of use, or loss of profits incurred by client, its subsidiaries, affiliates or successors arising out of or related to the performance of the services hereunder by Cardinal, regardless of whether such claim is based upon any of the above stated reasons or otherwise. Results relate only to the samples identified above. This report shall not be reproduced except in full with written approval of Cardinal Laboratories.

Celey D. Keene, Lab Director/Quality Manager



PHONE (575) 393-2326 ° 101 E. MARLAND ° HOBBS, NM 88240

Analytical Results For:

NTG ENVIRONMENTAL
 ETHAN SESSUMS
 701 TRADEWINDS BLVD. SUITE C
 MIDLAND TX, 79706
 Fax To:

Received: 04/05/2023
 Reported: 04/11/2023
 Project Name: NASH 42 BATTERY
 Project Number: 237197
 Project Location: XTO - EDDY COUNTY, NM

Sampling Date: 03/30/2023
 Sampling Type: Soil
 Sampling Condition: Cool & Intact
 Sample Received By: Tamara Oldaker

Sample ID: S - 3 (2-2.5') (H231584-15)

BTX 8021B		mg/kg		Analyzed By: JH						
Analyte	Result	Reporting Limit	Analyzed	Method Blank	BS	% Recovery	True Value QC	RPD	Qualifier	
Benzene*	<0.050	0.050	04/06/2023	ND	1.98	99.2	2.00	1.07		
Toluene*	<0.050	0.050	04/06/2023	ND	1.97	98.6	2.00	0.0123		
Ethylbenzene*	<0.050	0.050	04/06/2023	ND	2.05	102	2.00	1.10		
Total Xylenes*	<0.150	0.150	04/06/2023	ND	6.14	102	6.00	1.79		
Total BTX	<0.300	0.300	04/06/2023	ND						

Surrogate: 4-Bromofluorobenzene (PID) 107 % 71.5-134

Chloride, SM4500Cl-B		mg/kg		Analyzed By: GM					
Analyte	Result	Reporting Limit	Analyzed	Method Blank	BS	% Recovery	True Value QC	RPD	Qualifier
Chloride	1250	16.0	04/06/2023	ND	432	108	400	0.00	

TPH 8015M		mg/kg		Analyzed By: MS					
Analyte	Result	Reporting Limit	Analyzed	Method Blank	BS	% Recovery	True Value QC	RPD	Qualifier
GRO C6-C10*	<10.0	10.0	04/06/2023	ND	166	83.0	200	1.68	
DRO >C10-C28*	<10.0	10.0	04/06/2023	ND	189	94.7	200	0.477	
EXT DRO >C28-C36	<10.0	10.0	04/06/2023	ND					

Surrogate: 1-Chlorooctane 95.0 % 48.2-134

Surrogate: 1-Chlorooctadecane 126 % 49.1-148

Cardinal Laboratories

*=Accredited Analyte

PLEASE NOTE: Liability and Damages. Cardinal's liability and client's exclusive remedy for any claim arising, whether based in contract or tort, shall be limited to the amount paid by client for analyses. All claims, including those for negligence and any other cause whatsoever shall be deemed waived unless made in writing and received by Cardinal within thirty (30) days after completion of the applicable service. In no event shall Cardinal be liable for incidental or consequential damages, including, without limitation, business interruptions, loss of use, or loss of profits incurred by client, its subsidiaries, affiliates or successors arising out of or related to the performance of the services hereunder by Cardinal, regardless of whether such claim is based upon any of the above stated reasons or otherwise. Results relate only to the samples identified above. This report shall not be reproduced except in full with written approval of Cardinal Laboratories.

Celey D. Keene, Lab Director/Quality Manager



PHONE (575) 393-2326 ° 101 E. MARLAND ° HOBBS, NM 88240

Analytical Results For:

NTG ENVIRONMENTAL
 ETHAN SESSUMS
 701 TRADEWINDS BLVD. SUITE C
 MIDLAND TX, 79706
 Fax To:

Received: 04/05/2023
 Reported: 04/11/2023
 Project Name: NASH 42 BATTERY
 Project Number: 237197
 Project Location: XTO - EDDY COUNTY, NM

Sampling Date: 03/30/2023
 Sampling Type: Soil
 Sampling Condition: Cool & Intact
 Sample Received By: Tamara Oldaker

Sample ID: S - 3 (3-3.5') (H231584-16)

BTEx 8021B		mg/kg		Analyzed By: JH						
Analyte	Result	Reporting Limit	Analyzed	Method Blank	BS	% Recovery	True Value QC	RPD	Qualifier	
Benzene*	<0.050	0.050	04/06/2023	ND	1.98	99.2	2.00	1.07		
Toluene*	<0.050	0.050	04/06/2023	ND	1.97	98.6	2.00	0.0123		
Ethylbenzene*	<0.050	0.050	04/06/2023	ND	2.05	102	2.00	1.10		
Total Xylenes*	<0.150	0.150	04/06/2023	ND	6.14	102	6.00	1.79		
Total BTEx	<0.300	0.300	04/06/2023	ND						

Surrogate: 4-Bromofluorobenzene (PID) 116 % 71.5-134

Chloride, SM4500CI-B		mg/kg		Analyzed By: GM						
Analyte	Result	Reporting Limit	Analyzed	Method Blank	BS	% Recovery	True Value QC	RPD	Qualifier	
Chloride	1150	16.0	04/06/2023	ND	432	108	400	0.00		

TPH 8015M		mg/kg		Analyzed By: MS					
Analyte	Result	Reporting Limit	Analyzed	Method Blank	BS	% Recovery	True Value QC	RPD	Qualifier
GRO C6-C10*	<10.0	10.0	04/06/2023	ND	166	83.0	200	1.68	
DRO >C10-C28*	<10.0	10.0	04/06/2023	ND	189	94.7	200	0.477	
EXT DRO >C28-C36	<10.0	10.0	04/06/2023	ND					

Surrogate: 1-Chlorooctane 102 % 48.2-134

Surrogate: 1-Chlorooctadecane 132 % 49.1-148

Cardinal Laboratories

*=Accredited Analyte

PLEASE NOTE: Liability and Damages. Cardinal's liability and client's exclusive remedy for any claim arising, whether based in contract or tort, shall be limited to the amount paid by client for analyses. All claims, including those for negligence and any other cause whatsoever shall be deemed waived unless made in writing and received by Cardinal within thirty (30) days after completion of the applicable service. In no event shall Cardinal be liable for incidental or consequential damages, including, without limitation, business interruptions, loss of use, or loss of profits incurred by client, its subsidiaries, affiliates or successors arising out of or related to the performance of the services hereunder by Cardinal, regardless of whether such claim is based upon any of the above stated reasons or otherwise. Results relate only to the samples identified above. This report shall not be reproduced except in full with written approval of Cardinal Laboratories.

Celey D. Keene, Lab Director/Quality Manager



PHONE (575) 393-2326 ° 101 E. MARLAND ° HOBBS, NM 88240

Analytical Results For:

NTG ENVIRONMENTAL
 ETHAN SESSUMS
 701 TRADEWINDS BLVD. SUITE C
 MIDLAND TX, 79706
 Fax To:

Received: 04/05/2023
 Reported: 04/11/2023
 Project Name: NASH 42 BATTERY
 Project Number: 237197
 Project Location: XTO - EDDY COUNTY, NM

Sampling Date: 03/30/2023
 Sampling Type: Soil
 Sampling Condition: Cool & Intact
 Sample Received By: Tamara Oldaker

Sample ID: S - 3 (4-4.5') (H231584-17)

BTEx 8021B		mg/kg		Analyzed By: JH						
Analyte	Result	Reporting Limit	Analyzed	Method Blank	BS	% Recovery	True Value QC	RPD	Qualifier	
Benzene*	<0.050	0.050	04/06/2023	ND	1.98	99.2	2.00	1.07		
Toluene*	<0.050	0.050	04/06/2023	ND	1.97	98.6	2.00	0.0123		
Ethylbenzene*	<0.050	0.050	04/06/2023	ND	2.05	102	2.00	1.10		
Total Xylenes*	<0.150	0.150	04/06/2023	ND	6.14	102	6.00	1.79		
Total BTEX	<0.300	0.300	04/06/2023	ND						

Surrogate: 4-Bromofluorobenzene (PID) 120 % 71.5-134

Chloride, SM4500Cl-B		mg/kg		Analyzed By: GM						
Analyte	Result	Reporting Limit	Analyzed	Method Blank	BS	% Recovery	True Value QC	RPD	Qualifier	
Chloride	1470	16.0	04/06/2023	ND	432	108	400	0.00		

TPH 8015M		mg/kg		Analyzed By: MS					
Analyte	Result	Reporting Limit	Analyzed	Method Blank	BS	% Recovery	True Value QC	RPD	Qualifier
GRO C6-C10*	<10.0	10.0	04/06/2023	ND	166	83.0	200	1.68	
DRO >C10-C28*	<10.0	10.0	04/06/2023	ND	189	94.7	200	0.477	
EXT DRO >C28-C36	<10.0	10.0	04/06/2023	ND					

Surrogate: 1-Chlorooctane 99.1 % 48.2-134

Surrogate: 1-Chlorooctadecane 128 % 49.1-148

Cardinal Laboratories

*=Accredited Analyte

PLEASE NOTE: Liability and Damages. Cardinal's liability and client's exclusive remedy for any claim arising, whether based in contract or tort, shall be limited to the amount paid by client for analyses. All claims, including those for negligence and any other cause whatsoever shall be deemed waived unless made in writing and received by Cardinal within thirty (30) days after completion of the applicable service. In no event shall Cardinal be liable for incidental or consequential damages, including, without limitation, business interruptions, loss of use, or loss of profits incurred by client, its subsidiaries, affiliates or successors arising out of or related to the performance of the services hereunder by Cardinal, regardless of whether such claim is based upon any of the above stated reasons or otherwise. Results relate only to the samples identified above. This report shall not be reproduced except in full with written approval of Cardinal Laboratories.

Celey D. Keene, Lab Director/Quality Manager



PHONE (575) 393-2326 • 101 E. MARLAND • HOBBS, NM 88240

Analytical Results For:

NTG ENVIRONMENTAL
 ETHAN SESSUMS
 701 TRADEWINDS BLVD. SUITE C
 MIDLAND TX, 79706
 Fax To:

Received: 04/05/2023
 Reported: 04/11/2023
 Project Name: NASH 42 BATTERY
 Project Number: 237197
 Project Location: XTO - EDDY COUNTY, NM

Sampling Date: 03/30/2023
 Sampling Type: Soil
 Sampling Condition: Cool & Intact
 Sample Received By: Tamara Oldaker

Sample ID: S - 3 (5-5.5') (H231584-18)

BTEx 8021B		mg/kg		Analyzed By: JH						
Analyte	Result	Reporting Limit	Analyzed	Method Blank	BS	% Recovery	True Value QC	RPD	Qualifier	
Benzene*	<0.050	0.050	04/06/2023	ND	1.98	99.2	2.00	1.07		
Toluene*	<0.050	0.050	04/06/2023	ND	1.97	98.6	2.00	0.0123		
Ethylbenzene*	<0.050	0.050	04/06/2023	ND	2.05	102	2.00	1.10		
Total Xylenes*	<0.150	0.150	04/06/2023	ND	6.14	102	6.00	1.79		
Total BTEX	<0.300	0.300	04/06/2023	ND						

Surrogate: 4-Bromofluorobenzene (PID) 115 % 71.5-134

Chloride, SM4500Cl-B		mg/kg		Analyzed By: GM						
Analyte	Result	Reporting Limit	Analyzed	Method Blank	BS	% Recovery	True Value QC	RPD	Qualifier	
Chloride	1520	16.0	04/06/2023	ND	432	108	400	0.00		

TPH 8015M		mg/kg		Analyzed By: MS					
Analyte	Result	Reporting Limit	Analyzed	Method Blank	BS	% Recovery	True Value QC	RPD	Qualifier
GRO C6-C10*	<10.0	10.0	04/06/2023	ND	166	83.0	200	1.68	
DRO >C10-C28*	<10.0	10.0	04/06/2023	ND	189	94.7	200	0.477	
EXT DRO >C28-C36	<10.0	10.0	04/06/2023	ND					

Surrogate: 1-Chlorooctane 97.2 % 48.2-134

Surrogate: 1-Chlorooctadecane 129 % 49.1-148

Cardinal Laboratories

*=Accredited Analyte

PLEASE NOTE: Liability and Damages. Cardinal's liability and client's exclusive remedy for any claim arising, whether based in contract or tort, shall be limited to the amount paid by client for analyses. All claims, including those for negligence and any other cause whatsoever shall be deemed waived unless made in writing and received by Cardinal within thirty (30) days after completion of the applicable service. In no event shall Cardinal be liable for incidental or consequential damages, including, without limitation, business interruptions, loss of use, or loss of profits incurred by client, its subsidiaries, affiliates or successors arising out of or related to the performance of the services hereunder by Cardinal, regardless of whether such claim is based upon any of the above stated reasons or otherwise. Results relate only to the samples identified above. This report shall not be reproduced except in full with written approval of Cardinal Laboratories.

Celey D. Keene, Lab Director/Quality Manager



PHONE (575) 393-2326 ° 101 E. MARLAND ° HOBBS, NM 88240

Analytical Results For:

NTG ENVIRONMENTAL
 ETHAN SESSUMS
 701 TRADEWINDS BLVD. SUITE C
 MIDLAND TX, 79706
 Fax To:

Received: 04/05/2023
 Reported: 04/11/2023
 Project Name: NASH 42 BATTERY
 Project Number: 237197
 Project Location: XTO - EDDY COUNTY, NM

Sampling Date: 03/30/2023
 Sampling Type: Soil
 Sampling Condition: Cool & Intact
 Sample Received By: Tamara Oldaker

Sample ID: H - 1 (0-0.5') (H231584-19)

BTEx 8021B		mg/kg		Analyzed By: JH						
Analyte	Result	Reporting Limit	Analyzed	Method Blank	BS	% Recovery	True Value QC	RPD	Qualifier	
Benzene*	<0.050	0.050	04/06/2023	ND	1.98	99.2	2.00	1.07		
Toluene*	<0.050	0.050	04/06/2023	ND	1.97	98.6	2.00	0.0123		
Ethylbenzene*	<0.050	0.050	04/06/2023	ND	2.05	102	2.00	1.10		
Total Xylenes*	<0.150	0.150	04/06/2023	ND	6.14	102	6.00	1.79		
Total BTEx	<0.300	0.300	04/06/2023	ND						

Surrogate: 4-Bromofluorobenzene (PID) 112 % 71.5-134

Chloride, SM4500Cl-B		mg/kg		Analyzed By: GM						
Analyte	Result	Reporting Limit	Analyzed	Method Blank	BS	% Recovery	True Value QC	RPD	Qualifier	
Chloride	192	16.0	04/06/2023	ND	432	108	400	0.00		

TPH 8015M		mg/kg		Analyzed By: MS					
Analyte	Result	Reporting Limit	Analyzed	Method Blank	BS	% Recovery	True Value QC	RPD	Qualifier
GRO C6-C10*	<10.0	10.0	04/06/2023	ND	166	83.0	200	1.68	
DRO >C10-C28*	<10.0	10.0	04/06/2023	ND	189	94.7	200	0.477	
EXT DRO >C28-C36	<10.0	10.0	04/06/2023	ND					

Surrogate: 1-Chlorooctane 77.0 % 48.2-134

Surrogate: 1-Chlorooctadecane 96.7 % 49.1-148

Cardinal Laboratories

*=Accredited Analyte

PLEASE NOTE: Liability and Damages. Cardinal's liability and client's exclusive remedy for any claim arising, whether based in contract or tort, shall be limited to the amount paid by client for analyses. All claims, including those for negligence and any other cause whatsoever shall be deemed waived unless made in writing and received by Cardinal within thirty (30) days after completion of the applicable service. In no event shall Cardinal be liable for incidental or consequential damages, including, without limitation, business interruptions, loss of use, or loss of profits incurred by client, its subsidiaries, affiliates or successors arising out of or related to the performance of the services hereunder by Cardinal, regardless of whether such claim is based upon any of the above stated reasons or otherwise. Results relate only to the samples identified above. This report shall not be reproduced except in full with written approval of Cardinal Laboratories.

Celey D. Keene, Lab Director/Quality Manager



PHONE (575) 393-2326 ° 101 E. MARLAND ° HOBBS, NM 88240

Analytical Results For:

NTG ENVIRONMENTAL
 ETHAN SESSUMS
 701 TRADEWINDS BLVD. SUITE C
 MIDLAND TX, 79706
 Fax To:

Received: 04/05/2023
 Reported: 04/11/2023
 Project Name: NASH 42 BATTERY
 Project Number: 237197
 Project Location: XTO - EDDY COUNTY, NM

Sampling Date: 03/30/2023
 Sampling Type: Soil
 Sampling Condition: Cool & Intact
 Sample Received By: Tamara Oldaker

Sample ID: H - 2 (0-0.5') (H231584-20)

BTEx 8021B		mg/kg		Analyzed By: JH						
Analyte	Result	Reporting Limit	Analyzed	Method Blank	BS	% Recovery	True Value QC	RPD	Qualifier	
Benzene*	<0.050	0.050	04/06/2023	ND	1.98	99.2	2.00	1.07		
Toluene*	<0.050	0.050	04/06/2023	ND	1.97	98.6	2.00	0.0123		
Ethylbenzene*	<0.050	0.050	04/06/2023	ND	2.05	102	2.00	1.10		
Total Xylenes*	<0.150	0.150	04/06/2023	ND	6.14	102	6.00	1.79		
Total BTEX	<0.300	0.300	04/06/2023	ND						

Surrogate: 4-Bromofluorobenzene (PID) 113 % 71.5-134

Chloride, SM4500Cl-B		mg/kg		Analyzed By: GM						
Analyte	Result	Reporting Limit	Analyzed	Method Blank	BS	% Recovery	True Value QC	RPD	Qualifier	
Chloride	4960	16.0	04/06/2023	ND	432	108	400	0.00		

TPH 8015M		mg/kg		Analyzed By: MS					
Analyte	Result	Reporting Limit	Analyzed	Method Blank	BS	% Recovery	True Value QC	RPD	Qualifier
GRO C6-C10*	<10.0	10.0	04/06/2023	ND	166	83.0	200	1.68	
DRO >C10-C28*	1820	10.0	04/06/2023	ND	189	94.7	200	0.477	
EXT DRO >C28-C36	1670	10.0	04/06/2023	ND					

Surrogate: 1-Chlorooctane 89.0 % 48.2-134

Surrogate: 1-Chlorooctadecane 81.9 % 49.1-148

Cardinal Laboratories

*=Accredited Analyte

PLEASE NOTE: Liability and Damages. Cardinal's liability and client's exclusive remedy for any claim arising, whether based in contract or tort, shall be limited to the amount paid by client for analyses. All claims, including those for negligence and any other cause whatsoever shall be deemed waived unless made in writing and received by Cardinal within thirty (30) days after completion of the applicable service. In no event shall Cardinal be liable for incidental or consequential damages, including, without limitation, business interruptions, loss of use, or loss of profits incurred by client, its subsidiaries, affiliates or successors arising out of or related to the performance of the services hereunder by Cardinal, regardless of whether such claim is based upon any of the above stated reasons or otherwise. Results relate only to the samples identified above. This report shall not be reproduced except in full with written approval of Cardinal Laboratories.

Celey D. Keene, Lab Director/Quality Manager



PHONE (575) 393-2326 • 101 E. MARLAND • HOBBS, NM 88240

Analytical Results For:

NTG ENVIRONMENTAL
 ETHAN SESSUMS
 701 TRADEWINDS BLVD. SUITE C
 MIDLAND TX, 79706
 Fax To:

Received: 04/05/2023
 Reported: 04/11/2023
 Project Name: NASH 42 BATTERY
 Project Number: 237197
 Project Location: XTO - EDDY COUNTY, NM

Sampling Date: 03/30/2023
 Sampling Type: Soil
 Sampling Condition: Cool & Intact
 Sample Received By: Tamara Oldaker

Sample ID: H - 3 (0-0.5') (H231584-21)

BTEx 8021B		mg/kg		Analyzed By: JH						
Analyte	Result	Reporting Limit	Analyzed	Method Blank	BS	% Recovery	True Value QC	RPD	Qualifier	
Benzene*	<0.050	0.050	04/06/2023	ND	1.98	99.2	2.00	1.07		
Toluene*	<0.050	0.050	04/06/2023	ND	1.97	98.6	2.00	0.0123		
Ethylbenzene*	<0.050	0.050	04/06/2023	ND	2.05	102	2.00	1.10		
Total Xylenes*	<0.150	0.150	04/06/2023	ND	6.14	102	6.00	1.79		
Total BTEx	<0.300	0.300	04/06/2023	ND						

Surrogate: 4-Bromofluorobenzene (PID) 113 % 71.5-134

Chloride, SM4500Cl-B		mg/kg		Analyzed By: GM						
Analyte	Result	Reporting Limit	Analyzed	Method Blank	BS	% Recovery	True Value QC	RPD	Qualifier	
Chloride	8080	16.0	04/06/2023	ND	432	108	400	0.00		

TPH 8015M		mg/kg		Analyzed By: MS					
Analyte	Result	Reporting Limit	Analyzed	Method Blank	BS	% Recovery	True Value QC	RPD	Qualifier
GRO C6-C10*	<10.0	10.0	04/06/2023	ND	189	94.5	200	1.53	
DRO >C10-C28*	49.4	10.0	04/06/2023	ND	183	91.5	200	1.59	
EXT DRO >C28-C36	36.6	10.0	04/06/2023	ND					

Surrogate: 1-Chlorooctane 93.7 % 48.2-134

Surrogate: 1-Chlorooctadecane 102 % 49.1-148

Cardinal Laboratories

*=Accredited Analyte

PLEASE NOTE: Liability and Damages. Cardinal's liability and client's exclusive remedy for any claim arising, whether based in contract or tort, shall be limited to the amount paid by client for analyses. All claims, including those for negligence and any other cause whatsoever shall be deemed waived unless made in writing and received by Cardinal within thirty (30) days after completion of the applicable service. In no event shall Cardinal be liable for incidental or consequential damages, including, without limitation, business interruptions, loss of use, or loss of profits incurred by client, its subsidiaries, affiliates or successors arising out of or related to the performance of the services hereunder by Cardinal, regardless of whether such claim is based upon any of the above stated reasons or otherwise. Results relate only to the samples identified above. This report shall not be reproduced except in full with written approval of Cardinal Laboratories.

Celey D. Keene, Lab Director/Quality Manager



PHONE (575) 393-2326 ° 101 E. MARLAND ° HOBBS, NM 88240

Analytical Results For:

NTG ENVIRONMENTAL
 ETHAN SESSUMS
 701 TRADEWINDS BLVD. SUITE C
 MIDLAND TX, 79706
 Fax To:

Received: 04/05/2023
 Reported: 04/11/2023
 Project Name: NASH 42 BATTERY
 Project Number: 237197
 Project Location: XTO - EDDY COUNTY, NM

Sampling Date: 03/30/2023
 Sampling Type: Soil
 Sampling Condition: Cool & Intact
 Sample Received By: Tamara Oldaker

Sample ID: H - 4 (0-0.5') (H231584-22)

BTEx 8021B		mg/kg		Analyzed By: JH						
Analyte	Result	Reporting Limit	Analyzed	Method Blank	BS	% Recovery	True Value QC	RPD	Qualifier	
Benzene*	<0.050	0.050	04/06/2023	ND	1.98	99.2	2.00	1.07		
Toluene*	<0.050	0.050	04/06/2023	ND	1.97	98.6	2.00	0.0123		
Ethylbenzene*	<0.050	0.050	04/06/2023	ND	2.05	102	2.00	1.10		
Total Xylenes*	<0.150	0.150	04/06/2023	ND	6.14	102	6.00	1.79		
Total BTEX	<0.300	0.300	04/06/2023	ND						

Surrogate: 4-Bromofluorobenzene (PID) 114 % 71.5-134

Chloride, SM4500Cl-B		mg/kg		Analyzed By: GM						
Analyte	Result	Reporting Limit	Analyzed	Method Blank	BS	% Recovery	True Value QC	RPD	Qualifier	
Chloride	7600	16.0	04/06/2023	ND	432	108	400	0.00		

TPH 8015M		mg/kg		Analyzed By: MS					
Analyte	Result	Reporting Limit	Analyzed	Method Blank	BS	% Recovery	True Value QC	RPD	Qualifier
GRO C6-C10*	<10.0	10.0	04/06/2023	ND	189	94.5	200	1.53	
DRO >C10-C28*	<10.0	10.0	04/06/2023	ND	183	91.5	200	1.59	
EXT DRO >C28-C36	17.6	10.0	04/06/2023	ND					

Surrogate: 1-Chlorooctane 84.2 % 48.2-134

Surrogate: 1-Chlorooctadecane 88.5 % 49.1-148

Cardinal Laboratories

*=Accredited Analyte

PLEASE NOTE: Liability and Damages. Cardinal's liability and client's exclusive remedy for any claim arising, whether based in contract or tort, shall be limited to the amount paid by client for analyses. All claims, including those for negligence and any other cause whatsoever shall be deemed waived unless made in writing and received by Cardinal within thirty (30) days after completion of the applicable service. In no event shall Cardinal be liable for incidental or consequential damages, including, without limitation, business interruptions, loss of use, or loss of profits incurred by client, its subsidiaries, affiliates or successors arising out of or related to the performance of the services hereunder by Cardinal, regardless of whether such claim is based upon any of the above stated reasons or otherwise. Results relate only to the samples identified above. This report shall not be reproduced except in full with written approval of Cardinal Laboratories.

Celey D. Keene, Lab Director/Quality Manager



PHONE (575) 393-2326 ° 101 E. MARLAND ° HOBBS, NM 88240

Analytical Results For:

NTG ENVIRONMENTAL
 ETHAN SESSUMS
 701 TRADEWINDS BLVD. SUITE C
 MIDLAND TX, 79706
 Fax To:

Received: 04/05/2023
 Reported: 04/11/2023
 Project Name: NASH 42 BATTERY
 Project Number: 237197
 Project Location: XTO - EDDY COUNTY, NM

Sampling Date: 03/30/2023
 Sampling Type: Soil
 Sampling Condition: Cool & Intact
 Sample Received By: Tamara Oldaker

Sample ID: H - 5 (0-0.5') (H231584-23)

BTEx 8021B		mg/kg		Analyzed By: JH					
Analyte	Result	Reporting Limit	Analyzed	Method Blank	BS	% Recovery	True Value QC	RPD	Qualifier
Benzene*	<0.050	0.050	04/06/2023	ND	1.98	99.2	2.00	1.07	
Toluene*	<0.050	0.050	04/06/2023	ND	1.97	98.6	2.00	0.0123	
Ethylbenzene*	<0.050	0.050	04/06/2023	ND	2.05	102	2.00	1.10	
Total Xylenes*	<0.150	0.150	04/06/2023	ND	6.14	102	6.00	1.79	
Total BTEX	<0.300	0.300	04/06/2023	ND					

Surrogate: 4-Bromofluorobenzene (PID) 112 % 71.5-134

Chloride, SM4500Cl-B		mg/kg		Analyzed By: AC					
Analyte	Result	Reporting Limit	Analyzed	Method Blank	BS	% Recovery	True Value QC	RPD	Qualifier
Chloride	11600	16.0	04/06/2023	ND	400	100	400	3.92	QM-07

TPH 8015M		mg/kg		Analyzed By: MS					
Analyte	Result	Reporting Limit	Analyzed	Method Blank	BS	% Recovery	True Value QC	RPD	Qualifier
GRO C6-C10*	<10.0	10.0	04/06/2023	ND	189	94.5	200	1.53	
DRO >C10-C28*	<10.0	10.0	04/06/2023	ND	183	91.5	200	1.59	
EXT DRO >C28-C36	<10.0	10.0	04/06/2023	ND					

Surrogate: 1-Chlorooctane 96.2 % 48.2-134

Surrogate: 1-Chlorooctadecane 104 % 49.1-148

Cardinal Laboratories

*=Accredited Analyte

PLEASE NOTE: Liability and Damages. Cardinal's liability and client's exclusive remedy for any claim arising, whether based in contract or tort, shall be limited to the amount paid by client for analyses. All claims, including those for negligence and any other cause whatsoever shall be deemed waived unless made in writing and received by Cardinal within thirty (30) days after completion of the applicable service. In no event shall Cardinal be liable for incidental or consequential damages, including, without limitation, business interruptions, loss of use, or loss of profits incurred by client, its subsidiaries, affiliates or successors arising out of or related to the performance of the services hereunder by Cardinal, regardless of whether such claim is based upon any of the above stated reasons or otherwise. Results relate only to the samples identified above. This report shall not be reproduced except in full with written approval of Cardinal Laboratories.

Celey D. Keene, Lab Director/Quality Manager



PHONE (575) 393-2326 • 101 E. MARLAND • HOBBS, NM 88240

Analytical Results For:

NTG ENVIRONMENTAL
 ETHAN SESSUMS
 701 TRADEWINDS BLVD. SUITE C
 MIDLAND TX, 79706
 Fax To:

Received: 04/05/2023
 Reported: 04/11/2023
 Project Name: NASH 42 BATTERY
 Project Number: 237197
 Project Location: XTO - EDDY COUNTY, NM

Sampling Date: 03/30/2023
 Sampling Type: Soil
 Sampling Condition: Cool & Intact
 Sample Received By: Tamara Oldaker

Sample ID: H - 6 (0-0.5') (H231584-24)

BTEX 8021B		mg/kg		Analyzed By: JH						
Analyte	Result	Reporting Limit	Analyzed	Method Blank	BS	% Recovery	True Value QC	RPD	Qualifier	
Benzene*	<0.050	0.050	04/07/2023	ND	1.98	99.2	2.00	1.07		
Toluene*	<0.050	0.050	04/07/2023	ND	1.97	98.6	2.00	0.0123		
Ethylbenzene*	<0.050	0.050	04/07/2023	ND	2.05	102	2.00	1.10		
Total Xylenes*	<0.150	0.150	04/07/2023	ND	6.14	102	6.00	1.79		
Total BTEX	<0.300	0.300	04/07/2023	ND						

Surrogate: 4-Bromofluorobenzene (PID) 116 % 71.5-134

Chloride, SM4500Cl-B		mg/kg		Analyzed By: AC						
Analyte	Result	Reporting Limit	Analyzed	Method Blank	BS	% Recovery	True Value QC	RPD	Qualifier	
Chloride	1800	16.0	04/06/2023	ND	400	100	400	3.92		

TPH 8015M		mg/kg		Analyzed By: MS					
Analyte	Result	Reporting Limit	Analyzed	Method Blank	BS	% Recovery	True Value QC	RPD	Qualifier
GRO C6-C10*	<10.0	10.0	04/06/2023	ND	189	94.5	200	1.53	
DRO >C10-C28*	240	10.0	04/06/2023	ND	183	91.5	200	1.59	
EXT DRO >C28-C36	182	10.0	04/06/2023	ND					

Surrogate: 1-Chlorooctane 105 % 48.2-134

Surrogate: 1-Chlorooctadecane 112 % 49.1-148

Cardinal Laboratories

*=Accredited Analyte

PLEASE NOTE: Liability and Damages. Cardinal's liability and client's exclusive remedy for any claim arising, whether based in contract or tort, shall be limited to the amount paid by client for analyses. All claims, including those for negligence and any other cause whatsoever shall be deemed waived unless made in writing and received by Cardinal within thirty (30) days after completion of the applicable service. In no event shall Cardinal be liable for incidental or consequential damages, including, without limitation, business interruptions, loss of use, or loss of profits incurred by client, its subsidiaries, affiliates or successors arising out of or related to the performance of the services hereunder by Cardinal, regardless of whether such claim is based upon any of the above stated reasons or otherwise. Results relate only to the samples identified above. This report shall not be reproduced except in full with written approval of Cardinal Laboratories.

Celey D. Keene, Lab Director/Quality Manager

PHONE (575) 393-2326 ° 101 E. MARLAND ° HOBBS, NM 88240

Notes and Definitions

QM-07	The spike recovery was outside acceptance limits for the MS and/or MSD. The batch was accepted based on acceptable LCS recovery.
ND	Analyte NOT DETECTED at or above the reporting limit
RPD	Relative Percent Difference
**	Samples not received at proper temperature of 6°C or below.
***	Insufficient time to reach temperature.
-	Chloride by SM4500Cl-B does not require samples be received at or below 6°C Samples reported on an as received basis (wet) unless otherwise noted on report

Cardinal Laboratories

*=Accredited Analyte

PLEASE NOTE: Liability and Damages. Cardinal's liability and client's exclusive remedy for any claim arising, whether based in contract or tort, shall be limited to the amount paid by client for analyses. All claims, including those for negligence and any other cause whatsoever shall be deemed waived unless made in writing and received by Cardinal within thirty (30) days after completion of the applicable service. In no event shall Cardinal be liable for incidental or consequential damages, including, without limitation, business interruptions, loss of use, or loss of profits incurred by client, its subsidiaries, affiliates or successors arising out of or related to the performance of the services hereunder by Cardinal, regardless of whether such claim is based upon any of the above stated reasons or otherwise. Results relate only to the samples identified above. This report shall not be reproduced except in full with written approval of Cardinal Laboratories.

A handwritten signature in black ink, appearing to read "Celey D. Keene".

Celey D. Keene, Lab Director/Quality Manager



Chain of Custody

Work Order No: H231584

Project Manager:	Ethan Sessums	Bill to: (if different)	Garrett Green
Company Name:	NTG Environmental	Company Name:	XTO Energy
Address:	402 E Wood Ave	Address:	3104 E Greene St
City, State ZIP:	Carlsbad, NM 88220	City, State ZIP:	Carlsbad, NM 88220
Phone:	254-266-5456	Email:	garrett.green@exxonmobil.com

Program: <input checked="" type="checkbox"/> UST/PST <input type="checkbox"/> PRP <input type="checkbox"/> Brownfields <input type="checkbox"/> RRC <input type="checkbox"/> Superfund State of Project:	
Reporting Level II <input type="checkbox"/> Level III <input type="checkbox"/> PST/UST <input type="checkbox"/> TRRP <input type="checkbox"/> Level IV <input type="checkbox"/>	Deliverables: EDD <input type="checkbox"/> ADAPT <input type="checkbox"/> Other:

Project Number:		237197		<input checked="" type="checkbox"/> Routine <input type="checkbox"/> Rush		Turn Around		Pres. Code		ANALYSIS REQUEST												Preservative Codes					
Project Location:		Eddy County, NM		Due Date:														None: NO		DI Water: H ₂ O							
Sampler's Name:		Kellian Smith																Cool: Cool		MeOH: Me							
PO #:		1055831001																HCL: HC		HNO ₃ : HN							
SAMPLE RECEIPT		Temp Blank:		Yes <input checked="" type="checkbox"/> No <input checked="" type="checkbox"/>		Wet Ice:		Yes <input checked="" type="checkbox"/> No <input type="checkbox"/>										H ₂ SO ₄ : H ₂		NaOH: Na							
Received Intact:		Yes <input checked="" type="checkbox"/> No <input checked="" type="checkbox"/>		Thermometer ID:		113												NaHSO ₄ : HP									
Cooler Custody Seals:		Yes <input checked="" type="checkbox"/> No <input checked="" type="checkbox"/>		Correction Factor:		-0.44												Na ₂ S ₂ O ₃ : NABIS									
Sample Custody Seals:		Yes <input checked="" type="checkbox"/> No <input checked="" type="checkbox"/>		Temperature Reading:		0.54												Zn Acetate+NaOH: Zn									
Total Containers:				Corrected Temperature:		-0.14												NaOH+Ascorbic Acid: SAPC									
Sample Identification		Date		Time		Soil		Water		Grab/Comp		# of Cont		Parameters												Sample Comments	
S-1 (0-0.5')		3/30/2023				X				Grab		1		BTEX 8021B													
S-1 (1-1.5')		3/30/2023				X				Grab		1		TPH 8015M (GRO + DRO + MRO)													
S-1 (2-2.5')		3/30/2023				X				Grab		1		Chloride 4500													
S-1 (3-3.5')		3/30/2023				X				Grab		1															
S-1 (4-4.5')		3/30/2023				X				Grab		1															
S-1 (5-5.5')		3/30/2023				X				Grab		1															
S-2 (0-0.5')		3/30/2023				X				Grab		1															
S-2 (1-1.5')		3/30/2023				X				Grab		1															
S-2 (2-2.5')		3/30/2023				X				Grab		1															
S-2 (3-3.5')		3/30/2023				X				Grab		1															
Additional Comments:																											

Additional Comments:

Notice: Signature of this document and relinquishment of samples constitutes a valid purchase order from client company to Xenco, its affiliates and subcontractors. It assigns standard terms and conditions of service. Xenco will be liable only for the cost of samples and shall not assume any responsibility for any losses or expenses incurred by the client if such losses are due to circumstances beyond the control of Xenco. A minimum charge of \$85.00 will be applied to each project and a charge of \$5 for each sample submitted to Xenco, but not analyzed. These terms will be enforced unless previously negotiated.

Relinquished by: (Signature)	Received by: (Signature)	Date/Time	Relinquished by: (Signature)	Received by: (Signature)	Date/Time
<i>[Signature]</i>	<i>[Signature]</i>	4/5/2023 8:35 ²	<i>[Signature]</i>	<i>[Signature]</i>	4-5-23 1:30 ⁵



Chain of Custody

Work Order No:

H231584

Page 28 of 29

Page 2 of 3

Project Manager:	Ethan Sessums	Bill to: (if different)	Garrett Green
Company Name:	NTG Environmental	Company Name:	XTO Energy
Address:	402 E Wood Ave	Address:	3104 E Greene St
City, State ZIP:	Carlsbad, NM 88220	City, State ZIP:	Carlsbad, NM 88220
Phone:	254-266-5456	Email:	garrett.green@exxonmobil.com

Work Order Comments	
Program: UST/PST <input type="checkbox"/> PRP <input type="checkbox"/> Brownfields <input type="checkbox"/> RRC <input type="checkbox"/> Superfund <input type="checkbox"/>	State of Project:
Reporting Level I <input type="checkbox"/> Level II <input type="checkbox"/> Level III <input type="checkbox"/> PST/UST <input type="checkbox"/> RRP <input type="checkbox"/> Level IV <input type="checkbox"/>	Deliverables: EDD <input type="checkbox"/> ADAPT <input type="checkbox"/> Other:

Project Name:	Nash 42 Battery	Turn Around	<input checked="" type="checkbox"/> Routine <input type="checkbox"/> Rush	Pres. Code	
Project Number:	237197	Due Date:			
Project Location:	Eddy County, NM	TAT starts the day received by the lab, if received by 4:30pm			
Sampler's Name:	Kellan Smith				
PO #:	1055831001				
SAMPLE RECEIPT					
Received In tact:	Yes <input checked="" type="checkbox"/> No <input type="checkbox"/>	Temp Blank:	Yes <input checked="" type="checkbox"/> No <input type="checkbox"/>	Wet Ice:	Yes <input checked="" type="checkbox"/> No <input type="checkbox"/>
Cooler Custody Seals:	Yes <input checked="" type="checkbox"/> No <input type="checkbox"/>	Thermometer ID:	113		
Sample Custody Seals:	Yes <input checked="" type="checkbox"/> No <input type="checkbox"/>	Correction Factor:	-0.66		
Total Containers:	Yes <input checked="" type="checkbox"/> No <input type="checkbox"/>	Temperature Reading:	0.58		
		Corrected Temperature:	-0.12		

Sample Identification	Date	Time	Soil	Water	Grab/Comp	# of Cont	Parameters	ANALYSIS REQUEST	Preservative Codes	Sample Comments
S-2 (4-4.5')	3/30/2023		X		Grab	1	BTEX 8021B		None: NO	
S-2 (5-5.5')	3/30/2023		X		Grab	1	TPH 8015M (GRO + DRO + MRO)		DI Water: H ₂ O	
S-3 (0-0.5')	3/30/2023		X		Grab	1	Chloride 4500		Cool: Cool	
S-3 (1-1.5')	3/30/2023		X		Grab	1			HCL: HC	
S-3 (2-2.5')	3/30/2023		X		Grab	1			H ₂ SO ₄ : H ₂	
S-3 (3-3.5')	3/30/2023		X		Grab	1			H ₃ PO ₄ : HP	
S-3 (4-4.5')	3/30/2023		X		Grab	1			NaHSO ₄ : NABIS	
S-3 (5-5.5')	3/30/2023		X		Grab	1			Na ₂ S ₂ O ₃ : NaSO ₃	
H-1 (0-0.5')	3/30/2023		X		Grab	1			Zn Acetate+NaOH: Zn	
H-2 (0-0.5')	3/30/2023		X		Grab	1			NaOH+Ascorbic Acid: S APC	

Additional Comments:

Notice: Signature of this document and relinquishment of samples constitutes a valid purchase order from client company to Xenco, its affiliates and subcontractors. It assigns standard terms and conditions of service. Xenco will be liable only for the cost of samples and shall not assume any responsibility for any losses or expenses incurred by the client if such losses are due to circumstances beyond the control of Xenco. A minimum charge of \$85.00 will be applied to each project and a charge of \$5 for each sample submitted to Xenco, but not analyzed. These terms will be enforced unless previously negotiated.

Relinquished by: (Signature)	Received by: (Signature)	Date/Time	Relinquished by: (Signature)	Received by: (Signature)	Date/Time
<i>[Signature]</i>	<i>[Signature]</i>	4/5/2023	<i>[Signature]</i>	<i>[Signature]</i>	8:35am



Chain of Custody

Work Order No: H231584

Project Manager:	Ethan Sessums	Bill to: (if different)	Garrett Green
Company Name:	NTG Environmental	Company Name:	XTO Energy
Address:	402 E Wood Ave	Address:	3104 E Greene St
City, State ZIP:	Carlsbad, NM 88220	City, State ZIP:	Carlsbad, NM 88220
Phone:	254-266-5456	Email:	garrett.green@exxonmobil.com

Program: <input type="checkbox"/> PST <input type="checkbox"/> PRP <input type="checkbox"/> Brownfields <input type="checkbox"/> RRC <input type="checkbox"/> Superfund State of Project:	
Reporting Level: <input type="checkbox"/> I <input type="checkbox"/> II <input type="checkbox"/> III <input type="checkbox"/> PST/UST <input type="checkbox"/> RRP <input type="checkbox"/> Level IV <input type="checkbox"/>	Deliverables: <input type="checkbox"/> EDD <input type="checkbox"/> ADAPT <input type="checkbox"/> Other:

Project Name:	Nash 42 Battery	Turn Around	<input checked="" type="checkbox"/> Routine <input type="checkbox"/> Rush	Pres. Code	
Project Number:	237197	Due Date:			
Project Location:	Eddy County, NM	TAT starts the day received by the lab, if received by 4:30pm			
Sampler's Name:	Kellan Smith				
PO #:	1055831001				

Sample Identification	Date	Time	Soil	Water	Grab/Comp	# of Cont	Parameters	ANALYSIS REQUEST	Preservative Codes	Sample Comments
H-3 (0-0.5')	3/30/2023		X		Grab	1	BTEX 8021B		None: NO	
H-4 (0-0.5')	3/30/2023		X		Grab	1	TPH 8015M (GRO + DRO + MRO)		DI Water: H ₂ O	
H-5 (0-0.5')	3/30/2023		X		Grab	1	Chloride 4500		Cool: Cool	
H-6 (0-0.5')	3/30/2023		X		Grab	1			HCL: HC	

Additional Comments:

Relinquished by: (Signature) [Signature] Received by: (Signature) [Signature] Date/Time 4/5/2023 8:35am

Relinquished by: (Signature) [Signature] Received by: (Signature) [Signature] Date/Time 4-5-23 12:45



PHONE (575) 393-2326 ° 101 E. MARLAND ° HOBBS, NM 88240

May 08, 2023

ETHAN SESSUMS

NTG ENVIRONMENTAL

701 TRADEWINDS BLVD. SUITE C

MIDLAND, TX 79706

RE: NASH 42 BATTERY

Enclosed are the results of analyses for samples received by the laboratory on 05/04/23 11:05.

Cardinal Laboratories is accredited through Texas NELAP under certificate number T104704398-22-15. Accreditation applies to drinking water, non-potable water and solid and chemical materials. All accredited analytes are denoted by an asterisk (*). For a complete list of accredited analytes and matrices visit the TCEQ website at www.tceq.texas.gov/field/qa/lab_accred_certif.html.

Cardinal Laboratories is accredited through the State of Colorado Department of Public Health and Environment for:

Method EPA 552.2	Haloacetic Acids (HAA-5)
Method EPA 524.2	Total Trihalomethanes (TTHM)
Method EPA 524.4	Regulated VOCs (V1, V2, V3)

Accreditation applies to public drinking water matrices.

This report meets NELAP requirements and is made up of a cover page, analytical results, and a copy of the original chain-of-custody. If you have any questions concerning this report, please feel free to contact me.

Sincerely,

A handwritten signature in black ink that reads "Celey D. Keene". The signature is written in a cursive, flowing style.

Celey D. Keene

Lab Director/Quality Manager



PHONE (575) 393-2326 ° 101 E. MARLAND ° HOBBS, NM 88240

Analytical Results For:

NTG ENVIRONMENTAL
 ETHAN SESSUMS
 701 TRADEWINDS BLVD. SUITE C
 MIDLAND TX, 79706
 Fax To:

Received: 05/04/2023
 Reported: 05/08/2023
 Project Name: NASH 42 BATTERY
 Project Number: 237197
 Project Location: XTO - EDDY COUNTY, NM

Sampling Date: 05/04/2023
 Sampling Type: Soil
 Sampling Condition: Cool & Intact
 Sample Received By: Tamara Oldaker

Sample ID: TP - 1 (6') (H232207-01)

BTEX 8021B		mg/kg		Analyzed By: JH					
Analyte	Result	Reporting Limit	Analyzed	Method Blank	BS	% Recovery	True Value QC	RPD	Qualifier
Benzene*	<0.050	0.050	05/05/2023	ND	2.16	108	2.00	1.74	
Toluene*	<0.050	0.050	05/05/2023	ND	2.14	107	2.00	2.04	
Ethylbenzene*	<0.050	0.050	05/05/2023	ND	2.10	105	2.00	2.22	
Total Xylenes*	<0.150	0.150	05/05/2023	ND	6.33	106	6.00	3.52	
Total BTEX	<0.300	0.300	05/05/2023	ND					

Surrogate: 4-Bromofluorobenzene (PID) 104 % 71.5-134

Chloride, SM4500Cl-B		mg/kg		Analyzed By: GM					
Analyte	Result	Reporting Limit	Analyzed	Method Blank	BS	% Recovery	True Value QC	RPD	Qualifier
Chloride	1250	16.0	05/05/2023	ND	416	104	400	0.00	

TPH 8015M		mg/kg		Analyzed By: MS					
Analyte	Result	Reporting Limit	Analyzed	Method Blank	BS	% Recovery	True Value QC	RPD	Qualifier
GRO C6-C10*	<10.0	10.0	05/05/2023	ND	184	92.1	200	1.31	
DRO >C10-C28*	<10.0	10.0	05/05/2023	ND	170	84.8	200	1.52	
EXT DRO >C28-C36	<10.0	10.0	05/05/2023	ND					

Surrogate: 1-Chlorooctane 85.9 % 48.2-134

Surrogate: 1-Chlorooctadecane 90.8 % 49.1-148

Cardinal Laboratories

*=Accredited Analyte

PLEASE NOTE: Liability and Damages. Cardinal's liability and client's exclusive remedy for any claim arising, whether based in contract or tort, shall be limited to the amount paid by client for analyses. All claims, including those for negligence and any other cause whatsoever shall be deemed waived unless made in writing and received by Cardinal within thirty (30) days after completion of the applicable service. In no event shall Cardinal be liable for incidental or consequential damages, including, without limitation, business interruptions, loss of use, or loss of profits incurred by client, its subsidiaries, affiliates or successors arising out of or related to the performance of the services hereunder by Cardinal, regardless of whether such claim is based upon any of the above stated reasons or otherwise. Results relate only to the samples identified above. This report shall not be reproduced except in full with written approval of Cardinal Laboratories.

Celey D. Keene, Lab Director/Quality Manager



PHONE (575) 393-2326 ° 101 E. MARLAND ° HOBBS, NM 88240

Analytical Results For:

NTG ENVIRONMENTAL
 ETHAN SESSUMS
 701 TRADEWINDS BLVD. SUITE C
 MIDLAND TX, 79706
 Fax To:

Received: 05/04/2023
 Reported: 05/08/2023
 Project Name: NASH 42 BATTERY
 Project Number: 237197
 Project Location: XTO - EDDY COUNTY, NM

Sampling Date: 05/04/2023
 Sampling Type: Soil
 Sampling Condition: Cool & Intact
 Sample Received By: Tamara Oldaker

Sample ID: TP - 1 (7') (H232207-02)

BTEx 8021B		mg/kg		Analyzed By: JH						
Analyte	Result	Reporting Limit	Analyzed	Method Blank	BS	% Recovery	True Value QC	RPD	Qualifier	
Benzene*	<0.050	0.050	05/05/2023	ND	2.16	108	2.00	1.74		
Toluene*	<0.050	0.050	05/05/2023	ND	2.14	107	2.00	2.04		
Ethylbenzene*	<0.050	0.050	05/05/2023	ND	2.10	105	2.00	2.22		
Total Xylenes*	<0.150	0.150	05/05/2023	ND	6.33	106	6.00	3.52		
Total BTEX	<0.300	0.300	05/05/2023	ND						

Surrogate: 4-Bromofluorobenzene (PID) 104 % 71.5-134

Chloride, SM4500CI-B		mg/kg		Analyzed By: GM						
Analyte	Result	Reporting Limit	Analyzed	Method Blank	BS	% Recovery	True Value QC	RPD	Qualifier	
Chloride	1150	16.0	05/05/2023	ND	416	104	400	0.00		

TPH 8015M		mg/kg		Analyzed By: MS					
Analyte	Result	Reporting Limit	Analyzed	Method Blank	BS	% Recovery	True Value QC	RPD	Qualifier
GRO C6-C10*	<10.0	10.0	05/04/2023	ND	196	98.2	200	1.08	
DRO >C10-C28*	<10.0	10.0	05/04/2023	ND	194	96.9	200	4.20	
EXT DRO >C28-C36	<10.0	10.0	05/04/2023	ND					

Surrogate: 1-Chlorooctane 104 % 48.2-134

Surrogate: 1-Chlorooctadecane 108 % 49.1-148

Cardinal Laboratories

*=Accredited Analyte

PLEASE NOTE: Liability and Damages. Cardinal's liability and client's exclusive remedy for any claim arising, whether based in contract or tort, shall be limited to the amount paid by client for analyses. All claims, including those for negligence and any other cause whatsoever shall be deemed waived unless made in writing and received by Cardinal within thirty (30) days after completion of the applicable service. In no event shall Cardinal be liable for incidental or consequential damages, including, without limitation, business interruptions, loss of use, or loss of profits incurred by client, its subsidiaries, affiliates or successors arising out of or related to the performance of the services hereunder by Cardinal, regardless of whether such claim is based upon any of the above stated reasons or otherwise. Results relate only to the samples identified above. This report shall not be reproduced except in full with written approval of Cardinal Laboratories.

Celey D. Keene, Lab Director/Quality Manager



PHONE (575) 393-2326 ° 101 E. MARLAND ° HOBBS, NM 88240

Analytical Results For:

NTG ENVIRONMENTAL
 ETHAN SESSUMS
 701 TRADEWINDS BLVD. SUITE C
 MIDLAND TX, 79706
 Fax To:

Received: 05/04/2023
 Reported: 05/08/2023
 Project Name: NASH 42 BATTERY
 Project Number: 237197
 Project Location: XTO - EDDY COUNTY, NM

Sampling Date: 05/04/2023
 Sampling Type: Soil
 Sampling Condition: Cool & Intact
 Sample Received By: Tamara Oldaker

Sample ID: TP - 1 (8') (H232207-03)

BTX 8021B		mg/kg		Analyzed By: JH						
Analyte	Result	Reporting Limit	Analyzed	Method Blank	BS	% Recovery	True Value QC	RPD	Qualifier	
Benzene*	<0.050	0.050	05/05/2023	ND	2.16	108	2.00	1.74		
Toluene*	<0.050	0.050	05/05/2023	ND	2.14	107	2.00	2.04		
Ethylbenzene*	<0.050	0.050	05/05/2023	ND	2.10	105	2.00	2.22		
Total Xylenes*	<0.150	0.150	05/05/2023	ND	6.33	106	6.00	3.52		
Total BTX	<0.300	0.300	05/05/2023	ND						

Surrogate: 4-Bromofluorobenzene (PID) 104 % 71.5-134

Chloride, SM4500CI-B		mg/kg		Analyzed By: GM						
Analyte	Result	Reporting Limit	Analyzed	Method Blank	BS	% Recovery	True Value QC	RPD	Qualifier	
Chloride	1060	16.0	05/05/2023	ND	416	104	400	0.00		

TPH 8015M		mg/kg		Analyzed By: MS					
Analyte	Result	Reporting Limit	Analyzed	Method Blank	BS	% Recovery	True Value QC	RPD	Qualifier
GRO C6-C10*	<10.0	10.0	05/04/2023	ND	196	98.2	200	1.08	
DRO >C10-C28*	<10.0	10.0	05/04/2023	ND	194	96.9	200	4.20	
EXT DRO >C28-C36	<10.0	10.0	05/04/2023	ND					

Surrogate: 1-Chlorooctane 73.1 % 48.2-134

Surrogate: 1-Chlorooctadecane 78.2 % 49.1-148

Cardinal Laboratories

*=Accredited Analyte

PLEASE NOTE: Liability and Damages. Cardinal's liability and client's exclusive remedy for any claim arising, whether based in contract or tort, shall be limited to the amount paid by client for analyses. All claims, including those for negligence and any other cause whatsoever shall be deemed waived unless made in writing and received by Cardinal within thirty (30) days after completion of the applicable service. In no event shall Cardinal be liable for incidental or consequential damages, including, without limitation, business interruptions, loss of use, or loss of profits incurred by client, its subsidiaries, affiliates or successors arising out of or related to the performance of the services hereunder by Cardinal, regardless of whether such claim is based upon any of the above stated reasons or otherwise. Results relate only to the samples identified above. This report shall not be reproduced except in full with written approval of Cardinal Laboratories.

Celey D. Keene, Lab Director/Quality Manager



PHONE (575) 393-2326 ° 101 E. MARLAND ° HOBBS, NM 88240

Analytical Results For:

NTG ENVIRONMENTAL
 ETHAN SESSUMS
 701 TRADEWINDS BLVD. SUITE C
 MIDLAND TX, 79706
 Fax To:

Received: 05/04/2023
 Reported: 05/08/2023
 Project Name: NASH 42 BATTERY
 Project Number: 237197
 Project Location: XTO - EDDY COUNTY, NM

Sampling Date: 05/04/2023
 Sampling Type: Soil
 Sampling Condition: Cool & Intact
 Sample Received By: Tamara Oldaker

Sample ID: TP - 1 (9') (H232207-04)

BTX 8021B		mg/kg		Analyzed By: JH					
Analyte	Result	Reporting Limit	Analyzed	Method Blank	BS	% Recovery	True Value QC	RPD	Qualifier
Benzene*	<0.050	0.050	05/05/2023	ND	2.16	108	2.00	1.74	
Toluene*	<0.050	0.050	05/05/2023	ND	2.14	107	2.00	2.04	
Ethylbenzene*	<0.050	0.050	05/05/2023	ND	2.10	105	2.00	2.22	
Total Xylenes*	<0.150	0.150	05/05/2023	ND	6.33	106	6.00	3.52	
Total BTX	<0.300	0.300	05/05/2023	ND					

Surrogate: 4-Bromofluorobenzene (PID) 104 % 71.5-134

Chloride, SM4500Cl-B		mg/kg		Analyzed By: GM					
Analyte	Result	Reporting Limit	Analyzed	Method Blank	BS	% Recovery	True Value QC	RPD	Qualifier
Chloride	832	16.0	05/05/2023	ND	416	104	400	0.00	

TPH 8015M		mg/kg		Analyzed By: MS					
Analyte	Result	Reporting Limit	Analyzed	Method Blank	BS	% Recovery	True Value QC	RPD	Qualifier
GRO C6-C10*	<10.0	10.0	05/04/2023	ND	196	98.2	200	1.08	
DRO >C10-C28*	<10.0	10.0	05/04/2023	ND	194	96.9	200	4.20	
EXT DRO >C28-C36	<10.0	10.0	05/04/2023	ND					

Surrogate: 1-Chlorooctane 83.2 % 48.2-134

Surrogate: 1-Chlorooctadecane 88.6 % 49.1-148

Cardinal Laboratories

*=Accredited Analyte

PLEASE NOTE: Liability and Damages. Cardinal's liability and client's exclusive remedy for any claim arising, whether based in contract or tort, shall be limited to the amount paid by client for analyses. All claims, including those for negligence and any other cause whatsoever shall be deemed waived unless made in writing and received by Cardinal within thirty (30) days after completion of the applicable service. In no event shall Cardinal be liable for incidental or consequential damages, including, without limitation, business interruptions, loss of use, or loss of profits incurred by client, its subsidiaries, affiliates or successors arising out of or related to the performance of the services hereunder by Cardinal, regardless of whether such claim is based upon any of the above stated reasons or otherwise. Results relate only to the samples identified above. This report shall not be reproduced except in full with written approval of Cardinal Laboratories.

Celey D. Keene, Lab Director/Quality Manager



PHONE (575) 393-2326 ° 101 E. MARLAND ° HOBBS, NM 88240

Analytical Results For:

NTG ENVIRONMENTAL
 ETHAN SESSUMS
 701 TRADEWINDS BLVD. SUITE C
 MIDLAND TX, 79706
 Fax To:

Received: 05/04/2023
 Reported: 05/08/2023
 Project Name: NASH 42 BATTERY
 Project Number: 237197
 Project Location: XTO - EDDY COUNTY, NM

Sampling Date: 05/04/2023
 Sampling Type: Soil
 Sampling Condition: Cool & Intact
 Sample Received By: Tamara Oldaker

Sample ID: TP - 1 (10') (H232207-05)

BTX 8021B		mg/kg		Analyzed By: JH					
Analyte	Result	Reporting Limit	Analyzed	Method Blank	BS	% Recovery	True Value QC	RPD	Qualifier
Benzene*	<0.050	0.050	05/05/2023	ND	2.16	108	2.00	1.74	
Toluene*	<0.050	0.050	05/05/2023	ND	2.14	107	2.00	2.04	
Ethylbenzene*	<0.050	0.050	05/05/2023	ND	2.10	105	2.00	2.22	
Total Xylenes*	<0.150	0.150	05/05/2023	ND	6.33	106	6.00	3.52	
Total BTX	<0.300	0.300	05/05/2023	ND					

Surrogate: 4-Bromofluorobenzene (PID) 105 % 71.5-134

Chloride, SM4500CI-B		mg/kg		Analyzed By: GM					
Analyte	Result	Reporting Limit	Analyzed	Method Blank	BS	% Recovery	True Value QC	RPD	Qualifier
Chloride	960	16.0	05/05/2023	ND	416	104	400	0.00	

TPH 8015M		mg/kg		Analyzed By: MS					
Analyte	Result	Reporting Limit	Analyzed	Method Blank	BS	% Recovery	True Value QC	RPD	Qualifier
GRO C6-C10*	<10.0	10.0	05/04/2023	ND	196	98.2	200	1.08	
DRO >C10-C28*	14.7	10.0	05/04/2023	ND	194	96.9	200	4.20	
EXT DRO >C28-C36	<10.0	10.0	05/04/2023	ND					

Surrogate: 1-Chlorooctane 74.8 % 48.2-134

Surrogate: 1-Chlorooctadecane 81.2 % 49.1-148

Cardinal Laboratories

*=Accredited Analyte

PLEASE NOTE: Liability and Damages. Cardinal's liability and client's exclusive remedy for any claim arising, whether based in contract or tort, shall be limited to the amount paid by client for analyses. All claims, including those for negligence and any other cause whatsoever shall be deemed waived unless made in writing and received by Cardinal within thirty (30) days after completion of the applicable service. In no event shall Cardinal be liable for incidental or consequential damages, including, without limitation, business interruptions, loss of use, or loss of profits incurred by client, its subsidiaries, affiliates or successors arising out of or related to the performance of the services hereunder by Cardinal, regardless of whether such claim is based upon any of the above stated reasons or otherwise. Results relate only to the samples identified above. This report shall not be reproduced except in full with written approval of Cardinal Laboratories.

Celey D. Keene, Lab Director/Quality Manager



PHONE (575) 393-2326 ° 101 E. MARLAND ° HOBBS, NM 88240

Analytical Results For:

NTG ENVIRONMENTAL
 ETHAN SESSUMS
 701 TRADEWINDS BLVD. SUITE C
 MIDLAND TX, 79706
 Fax To:

Received: 05/04/2023
 Reported: 05/08/2023
 Project Name: NASH 42 BATTERY
 Project Number: 237197
 Project Location: XTO - EDDY COUNTY, NM

Sampling Date: 05/04/2023
 Sampling Type: Soil
 Sampling Condition: Cool & Intact
 Sample Received By: Tamara Oldaker

Sample ID: TP - 2 (6') (H232207-06)

BTX 8021B		mg/kg		Analyzed By: JH					
Analyte	Result	Reporting Limit	Analyzed	Method Blank	BS	% Recovery	True Value QC	RPD	Qualifier
Benzene*	<0.050	0.050	05/05/2023	ND	2.16	108	2.00	1.74	
Toluene*	<0.050	0.050	05/05/2023	ND	2.14	107	2.00	2.04	
Ethylbenzene*	<0.050	0.050	05/05/2023	ND	2.10	105	2.00	2.22	
Total Xylenes*	<0.150	0.150	05/05/2023	ND	6.33	106	6.00	3.52	
Total BTX	<0.300	0.300	05/05/2023	ND					

Surrogate: 4-Bromofluorobenzene (PID) 104 % 71.5-134

Chloride, SM4500CI-B		mg/kg		Analyzed By: GM					
Analyte	Result	Reporting Limit	Analyzed	Method Blank	BS	% Recovery	True Value QC	RPD	Qualifier
Chloride	432	16.0	05/05/2023	ND	416	104	400	0.00	

TPH 8015M		mg/kg		Analyzed By: MS					
Analyte	Result	Reporting Limit	Analyzed	Method Blank	BS	% Recovery	True Value QC	RPD	Qualifier
GRO C6-C10*	<10.0	10.0	05/05/2023	ND	196	98.2	200	1.08	
DRO >C10-C28*	<10.0	10.0	05/05/2023	ND	194	96.9	200	4.20	
EXT DRO >C28-C36	<10.0	10.0	05/05/2023	ND					

Surrogate: 1-Chlorooctane 88.9 % 48.2-134

Surrogate: 1-Chlorooctadecane 98.1 % 49.1-148

Cardinal Laboratories

*=Accredited Analyte

PLEASE NOTE: Liability and Damages. Cardinal's liability and client's exclusive remedy for any claim arising, whether based in contract or tort, shall be limited to the amount paid by client for analyses. All claims, including those for negligence and any other cause whatsoever shall be deemed waived unless made in writing and received by Cardinal within thirty (30) days after completion of the applicable service. In no event shall Cardinal be liable for incidental or consequential damages, including, without limitation, business interruptions, loss of use, or loss of profits incurred by client, its subsidiaries, affiliates or successors arising out of or related to the performance of the services hereunder by Cardinal, regardless of whether such claim is based upon any of the above stated reasons or otherwise. Results relate only to the samples identified above. This report shall not be reproduced except in full with written approval of Cardinal Laboratories.

Celey D. Keene, Lab Director/Quality Manager



PHONE (575) 393-2326 ° 101 E. MARLAND ° HOBBS, NM 88240

Analytical Results For:

NTG ENVIRONMENTAL
 ETHAN SESSUMS
 701 TRADEWINDS BLVD. SUITE C
 MIDLAND TX, 79706
 Fax To:

Received: 05/04/2023
 Reported: 05/08/2023
 Project Name: NASH 42 BATTERY
 Project Number: 237197
 Project Location: XTO - EDDY COUNTY, NM

Sampling Date: 05/04/2023
 Sampling Type: Soil
 Sampling Condition: Cool & Intact
 Sample Received By: Tamara Oldaker

Sample ID: TP - 2 (7') (H232207-07)

BTEx 8021B		mg/kg		Analyzed By: JH						
Analyte	Result	Reporting Limit	Analyzed	Method Blank	BS	% Recovery	True Value QC	RPD	Qualifier	
Benzene*	<0.050	0.050	05/05/2023	ND	2.16	108	2.00	1.74		
Toluene*	<0.050	0.050	05/05/2023	ND	2.14	107	2.00	2.04		
Ethylbenzene*	<0.050	0.050	05/05/2023	ND	2.10	105	2.00	2.22		
Total Xylenes*	<0.150	0.150	05/05/2023	ND	6.33	106	6.00	3.52		
Total BTEx	<0.300	0.300	05/05/2023	ND						

Surrogate: 4-Bromofluorobenzene (PID) 104 % 71.5-134

Chloride, SM4500CI-B		mg/kg		Analyzed By: GM					
Analyte	Result	Reporting Limit	Analyzed	Method Blank	BS	% Recovery	True Value QC	RPD	Qualifier
Chloride	1090	16.0	05/05/2023	ND	416	104	400	0.00	

TPH 8015M		mg/kg		Analyzed By: MS					
Analyte	Result	Reporting Limit	Analyzed	Method Blank	BS	% Recovery	True Value QC	RPD	Qualifier
GRO C6-C10*	<10.0	10.0	05/05/2023	ND	196	98.2	200	1.08	
DRO >C10-C28*	<10.0	10.0	05/05/2023	ND	194	96.9	200	4.20	
EXT DRO >C28-C36	<10.0	10.0	05/05/2023	ND					

Surrogate: 1-Chlorooctane 101 % 48.2-134

Surrogate: 1-Chlorooctadecane 104 % 49.1-148

Cardinal Laboratories

*=Accredited Analyte

PLEASE NOTE: Liability and Damages. Cardinal's liability and client's exclusive remedy for any claim arising, whether based in contract or tort, shall be limited to the amount paid by client for analyses. All claims, including those for negligence and any other cause whatsoever shall be deemed waived unless made in writing and received by Cardinal within thirty (30) days after completion of the applicable service. In no event shall Cardinal be liable for incidental or consequential damages, including, without limitation, business interruptions, loss of use, or loss of profits incurred by client, its subsidiaries, affiliates or successors arising out of or related to the performance of the services hereunder by Cardinal, regardless of whether such claim is based upon any of the above stated reasons or otherwise. Results relate only to the samples identified above. This report shall not be reproduced except in full with written approval of Cardinal Laboratories.

Celey D. Keene, Lab Director/Quality Manager



PHONE (575) 393-2326 ° 101 E. MARLAND ° HOBBS, NM 88240

Analytical Results For:

NTG ENVIRONMENTAL
 ETHAN SESSUMS
 701 TRADEWINDS BLVD. SUITE C
 MIDLAND TX, 79706
 Fax To:

Received: 05/04/2023
 Reported: 05/08/2023
 Project Name: NASH 42 BATTERY
 Project Number: 237197
 Project Location: XTO - EDDY COUNTY, NM

Sampling Date: 05/04/2023
 Sampling Type: Soil
 Sampling Condition: Cool & Intact
 Sample Received By: Tamara Oldaker

Sample ID: TP - 2 (8') (H232207-08)

BTEx 8021B		mg/kg		Analyzed By: JH						
Analyte	Result	Reporting Limit	Analyzed	Method Blank	BS	% Recovery	True Value QC	RPD	Qualifier	
Benzene*	<0.050	0.050	05/05/2023	ND	2.16	108	2.00	1.74		
Toluene*	<0.050	0.050	05/05/2023	ND	2.14	107	2.00	2.04		
Ethylbenzene*	<0.050	0.050	05/05/2023	ND	2.10	105	2.00	2.22		
Total Xylenes*	<0.150	0.150	05/05/2023	ND	6.33	106	6.00	3.52		
Total BTEx	<0.300	0.300	05/05/2023	ND						

Surrogate: 4-Bromofluorobenzene (PID) 105 % 71.5-134

Chloride, SM4500CI-B		mg/kg		Analyzed By: GM						
Analyte	Result	Reporting Limit	Analyzed	Method Blank	BS	% Recovery	True Value QC	RPD	Qualifier	
Chloride	1070	16.0	05/05/2023	ND	416	104	400	0.00		

TPH 8015M		mg/kg		Analyzed By: MS					
Analyte	Result	Reporting Limit	Analyzed	Method Blank	BS	% Recovery	True Value QC	RPD	Qualifier
GRO C6-C10*	<10.0	10.0	05/05/2023	ND	196	98.2	200	1.08	
DRO >C10-C28*	<10.0	10.0	05/05/2023	ND	194	96.9	200	4.20	
EXT DRO >C28-C36	<10.0	10.0	05/05/2023	ND					

Surrogate: 1-Chlorooctane 114 % 48.2-134

Surrogate: 1-Chlorooctadecane 124 % 49.1-148

Cardinal Laboratories

*=Accredited Analyte

PLEASE NOTE: Liability and Damages. Cardinal's liability and client's exclusive remedy for any claim arising, whether based in contract or tort, shall be limited to the amount paid by client for analyses. All claims, including those for negligence and any other cause whatsoever shall be deemed waived unless made in writing and received by Cardinal within thirty (30) days after completion of the applicable service. In no event shall Cardinal be liable for incidental or consequential damages, including, without limitation, business interruptions, loss of use, or loss of profits incurred by client, its subsidiaries, affiliates or successors arising out of or related to the performance of the services hereunder by Cardinal, regardless of whether such claim is based upon any of the above stated reasons or otherwise. Results relate only to the samples identified above. This report shall not be reproduced except in full with written approval of Cardinal Laboratories.

Celey D. Keene, Lab Director/Quality Manager



PHONE (575) 393-2326 ° 101 E. MARLAND ° HOBBS, NM 88240

Analytical Results For:

NTG ENVIRONMENTAL
 ETHAN SESSUMS
 701 TRADEWINDS BLVD. SUITE C
 MIDLAND TX, 79706
 Fax To:

Received: 05/04/2023
 Reported: 05/08/2023
 Project Name: NASH 42 BATTERY
 Project Number: 237197
 Project Location: XTO - EDDY COUNTY, NM

Sampling Date: 05/04/2023
 Sampling Type: Soil
 Sampling Condition: Cool & Intact
 Sample Received By: Tamara Oldaker

Sample ID: TP - 2 (9') (H232207-09)

BTX 8021B		mg/kg		Analyzed By: JH					
Analyte	Result	Reporting Limit	Analyzed	Method Blank	BS	% Recovery	True Value QC	RPD	Qualifier
Benzene*	<0.050	0.050	05/05/2023	ND	2.16	108	2.00	1.74	
Toluene*	<0.050	0.050	05/05/2023	ND	2.14	107	2.00	2.04	
Ethylbenzene*	<0.050	0.050	05/05/2023	ND	2.10	105	2.00	2.22	
Total Xylenes*	<0.150	0.150	05/05/2023	ND	6.33	106	6.00	3.52	
Total BTX	<0.300	0.300	05/05/2023	ND					

Surrogate: 4-Bromofluorobenzene (PID) 105 % 71.5-134

Chloride, SM4500CI-B		mg/kg		Analyzed By: GM						
Analyte	Result	Reporting Limit	Analyzed	Method Blank	BS	% Recovery	True Value QC	RPD	Qualifier	
Chloride	736	16.0	05/05/2023	ND	432	108	400	0.00		

TPH 8015M		mg/kg		Analyzed By: MS					
Analyte	Result	Reporting Limit	Analyzed	Method Blank	BS	% Recovery	True Value QC	RPD	Qualifier
GRO C6-C10*	<10.0	10.0	05/05/2023	ND	196	98.2	200	1.08	
DRO >C10-C28*	<10.0	10.0	05/05/2023	ND	194	96.9	200	4.20	
EXT DRO >C28-C36	<10.0	10.0	05/05/2023	ND					

Surrogate: 1-Chlorooctane 99.4 % 48.2-134

Surrogate: 1-Chlorooctadecane 109 % 49.1-148

Cardinal Laboratories

*=Accredited Analyte

PLEASE NOTE: Liability and Damages. Cardinal's liability and client's exclusive remedy for any claim arising, whether based in contract or tort, shall be limited to the amount paid by client for analyses. All claims, including those for negligence and any other cause whatsoever shall be deemed waived unless made in writing and received by Cardinal within thirty (30) days after completion of the applicable service. In no event shall Cardinal be liable for incidental or consequential damages, including, without limitation, business interruptions, loss of use, or loss of profits incurred by client, its subsidiaries, affiliates or successors arising out of or related to the performance of the services hereunder by Cardinal, regardless of whether such claim is based upon any of the above stated reasons or otherwise. Results relate only to the samples identified above. This report shall not be reproduced except in full with written approval of Cardinal Laboratories.

Celey D. Keene, Lab Director/Quality Manager



PHONE (575) 393-2326 ° 101 E. MARLAND ° HOBBS, NM 88240

Analytical Results For:

NTG ENVIRONMENTAL
 ETHAN SESSUMS
 701 TRADEWINDS BLVD. SUITE C
 MIDLAND TX, 79706
 Fax To:

Received: 05/04/2023
 Reported: 05/08/2023
 Project Name: NASH 42 BATTERY
 Project Number: 237197
 Project Location: XTO - EDDY COUNTY, NM

Sampling Date: 05/04/2023
 Sampling Type: Soil
 Sampling Condition: Cool & Intact
 Sample Received By: Tamara Oldaker

Sample ID: TP - 2 (10') (H232207-10)

BTEx 8021B		mg/kg		Analyzed By: JH					
Analyte	Result	Reporting Limit	Analyzed	Method Blank	BS	% Recovery	True Value QC	RPD	Qualifier
Benzene*	<0.050	0.050	05/05/2023	ND	2.16	108	2.00	1.74	
Toluene*	<0.050	0.050	05/05/2023	ND	2.14	107	2.00	2.04	
Ethylbenzene*	<0.050	0.050	05/05/2023	ND	2.10	105	2.00	2.22	
Total Xylenes*	<0.150	0.150	05/05/2023	ND	6.33	106	6.00	3.52	
Total BTEX	<0.300	0.300	05/05/2023	ND					

Surrogate: 4-Bromofluorobenzene (PID) 105 % 71.5-134

Chloride, SM4500Cl-B		mg/kg		Analyzed By: GM					
Analyte	Result	Reporting Limit	Analyzed	Method Blank	BS	% Recovery	True Value QC	RPD	Qualifier
Chloride	496	16.0	05/05/2023	ND	432	108	400	0.00	

TPH 8015M		mg/kg		Analyzed By: MS					
Analyte	Result	Reporting Limit	Analyzed	Method Blank	BS	% Recovery	True Value QC	RPD	Qualifier
GRO C6-C10*	<10.0	10.0	05/05/2023	ND	196	98.2	200	1.08	
DRO >C10-C28*	<10.0	10.0	05/05/2023	ND	194	96.9	200	4.20	
EXT DRO >C28-C36	<10.0	10.0	05/05/2023	ND					

Surrogate: 1-Chlorooctane 94.5 % 48.2-134

Surrogate: 1-Chlorooctadecane 97.5 % 49.1-148

Cardinal Laboratories

*=Accredited Analyte

PLEASE NOTE: Liability and Damages. Cardinal's liability and client's exclusive remedy for any claim arising, whether based in contract or tort, shall be limited to the amount paid by client for analyses. All claims, including those for negligence and any other cause whatsoever shall be deemed waived unless made in writing and received by Cardinal within thirty (30) days after completion of the applicable service. In no event shall Cardinal be liable for incidental or consequential damages, including, without limitation, business interruptions, loss of use, or loss of profits incurred by client, its subsidiaries, affiliates or successors arising out of or related to the performance of the services hereunder by Cardinal, regardless of whether such claim is based upon any of the above stated reasons or otherwise. Results relate only to the samples identified above. This report shall not be reproduced except in full with written approval of Cardinal Laboratories.

Celey D. Keene, Lab Director/Quality Manager



PHONE (575) 393-2326 ° 101 E. MARLAND ° HOBBS, NM 88240

Analytical Results For:

NTG ENVIRONMENTAL
 ETHAN SESSUMS
 701 TRADEWINDS BLVD. SUITE C
 MIDLAND TX, 79706
 Fax To:

Received: 05/04/2023
 Reported: 05/08/2023
 Project Name: NASH 42 BATTERY
 Project Number: 237197
 Project Location: XTO - EDDY COUNTY, NM

Sampling Date: 05/04/2023
 Sampling Type: Soil
 Sampling Condition: Cool & Intact
 Sample Received By: Tamara Oldaker

Sample ID: TP - 3 (6') (H232207-11)

BTEX 8021B		mg/kg		Analyzed By: JH					
Analyte	Result	Reporting Limit	Analyzed	Method Blank	BS	% Recovery	True Value QC	RPD	Qualifier
Benzene*	<0.050	0.050	05/05/2023	ND	2.16	108	2.00	1.74	
Toluene*	<0.050	0.050	05/05/2023	ND	2.14	107	2.00	2.04	
Ethylbenzene*	<0.050	0.050	05/05/2023	ND	2.10	105	2.00	2.22	
Total Xylenes*	<0.150	0.150	05/05/2023	ND	6.33	106	6.00	3.52	
Total BTEX	<0.300	0.300	05/05/2023	ND					

Surrogate: 4-Bromofluorobenzene (PID) 105 % 71.5-134

Chloride, SM4500Cl-B		mg/kg		Analyzed By: GM					
Analyte	Result	Reporting Limit	Analyzed	Method Blank	BS	% Recovery	True Value QC	RPD	Qualifier
Chloride	240	16.0	05/05/2023	ND	432	108	400	0.00	

TPH 8015M		mg/kg		Analyzed By: MS					
Analyte	Result	Reporting Limit	Analyzed	Method Blank	BS	% Recovery	True Value QC	RPD	Qualifier
GRO C6-C10*	<10.0	10.0	05/05/2023	ND	196	98.2	200	1.08	
DRO >C10-C28*	<10.0	10.0	05/05/2023	ND	194	96.9	200	4.20	
EXT DRO >C28-C36	<10.0	10.0	05/05/2023	ND					

Surrogate: 1-Chlorooctane 85.9 % 48.2-134

Surrogate: 1-Chlorooctadecane 91.1 % 49.1-148

Cardinal Laboratories

*=Accredited Analyte

PLEASE NOTE: Liability and Damages. Cardinal's liability and client's exclusive remedy for any claim arising, whether based in contract or tort, shall be limited to the amount paid by client for analyses. All claims, including those for negligence and any other cause whatsoever shall be deemed waived unless made in writing and received by Cardinal within thirty (30) days after completion of the applicable service. In no event shall Cardinal be liable for incidental or consequential damages, including, without limitation, business interruptions, loss of use, or loss of profits incurred by client, its subsidiaries, affiliates or successors arising out of or related to the performance of the services hereunder by Cardinal, regardless of whether such claim is based upon any of the above stated reasons or otherwise. Results relate only to the samples identified above. This report shall not be reproduced except in full with written approval of Cardinal Laboratories.

Celey D. Keene, Lab Director/Quality Manager



PHONE (575) 393-2326 ° 101 E. MARLAND ° HOBBS, NM 88240

Analytical Results For:

NTG ENVIRONMENTAL
 ETHAN SESSUMS
 701 TRADEWINDS BLVD. SUITE C
 MIDLAND TX, 79706
 Fax To:

Received: 05/04/2023
 Reported: 05/08/2023
 Project Name: NASH 42 BATTERY
 Project Number: 237197
 Project Location: XTO - EDDY COUNTY, NM

Sampling Date: 05/04/2023
 Sampling Type: Soil
 Sampling Condition: Cool & Intact
 Sample Received By: Tamara Oldaker

Sample ID: TP - 3 (7') (H232207-12)

BTX 8021B		mg/kg		Analyzed By: JH						
Analyte	Result	Reporting Limit	Analyzed	Method Blank	BS	% Recovery	True Value QC	RPD	Qualifier	
Benzene*	<0.050	0.050	05/05/2023	ND	2.16	108	2.00	1.74		
Toluene*	<0.050	0.050	05/05/2023	ND	2.14	107	2.00	2.04		
Ethylbenzene*	<0.050	0.050	05/05/2023	ND	2.10	105	2.00	2.22		
Total Xylenes*	<0.150	0.150	05/05/2023	ND	6.33	106	6.00	3.52		
Total BTX	<0.300	0.300	05/05/2023	ND						

Surrogate: 4-Bromofluorobenzene (PID) 104 % 71.5-134

Chloride, SM4500CI-B		mg/kg		Analyzed By: GM						
Analyte	Result	Reporting Limit	Analyzed	Method Blank	BS	% Recovery	True Value QC	RPD	Qualifier	
Chloride	256	16.0	05/05/2023	ND	432	108	400	0.00		

TPH 8015M		mg/kg		Analyzed By: MS					
Analyte	Result	Reporting Limit	Analyzed	Method Blank	BS	% Recovery	True Value QC	RPD	Qualifier
GRO C6-C10*	<10.0	10.0	05/05/2023	ND	196	98.2	200	1.08	
DRO >C10-C28*	<10.0	10.0	05/05/2023	ND	194	96.9	200	4.20	
EXT DRO >C28-C36	<10.0	10.0	05/05/2023	ND					

Surrogate: 1-Chlorooctane 96.6 % 48.2-134

Surrogate: 1-Chlorooctadecane 103 % 49.1-148

Cardinal Laboratories

*=Accredited Analyte

PLEASE NOTE: Liability and Damages. Cardinal's liability and client's exclusive remedy for any claim arising, whether based in contract or tort, shall be limited to the amount paid by client for analyses. All claims, including those for negligence and any other cause whatsoever shall be deemed waived unless made in writing and received by Cardinal within thirty (30) days after completion of the applicable service. In no event shall Cardinal be liable for incidental or consequential damages, including, without limitation, business interruptions, loss of use, or loss of profits incurred by client, its subsidiaries, affiliates or successors arising out of or related to the performance of the services hereunder by Cardinal, regardless of whether such claim is based upon any of the above stated reasons or otherwise. Results relate only to the samples identified above. This report shall not be reproduced except in full with written approval of Cardinal Laboratories.

Celey D. Keene, Lab Director/Quality Manager



PHONE (575) 393-2326 ° 101 E. MARLAND ° HOBBS, NM 88240

Analytical Results For:

NTG ENVIRONMENTAL
 ETHAN SESSUMS
 701 TRADEWINDS BLVD. SUITE C
 MIDLAND TX, 79706
 Fax To:

Received: 05/04/2023
 Reported: 05/08/2023
 Project Name: NASH 42 BATTERY
 Project Number: 237197
 Project Location: XTO - EDDY COUNTY, NM

Sampling Date: 05/04/2023
 Sampling Type: Soil
 Sampling Condition: Cool & Intact
 Sample Received By: Tamara Oldaker

Sample ID: TP - 3 (8') (H232207-13)

BTX 8021B		mg/kg		Analyzed By: JH						
Analyte	Result	Reporting Limit	Analyzed	Method Blank	BS	% Recovery	True Value QC	RPD	Qualifier	
Benzene*	<0.050	0.050	05/05/2023	ND	2.16	108	2.00	1.74		
Toluene*	<0.050	0.050	05/05/2023	ND	2.14	107	2.00	2.04		
Ethylbenzene*	<0.050	0.050	05/05/2023	ND	2.10	105	2.00	2.22		
Total Xylenes*	<0.150	0.150	05/05/2023	ND	6.33	106	6.00	3.52		
Total BTX	<0.300	0.300	05/05/2023	ND						

Surrogate: 4-Bromofluorobenzene (PID) 104 % 71.5-134

Chloride, SM4500CI-B		mg/kg		Analyzed By: GM						
Analyte	Result	Reporting Limit	Analyzed	Method Blank	BS	% Recovery	True Value QC	RPD	Qualifier	
Chloride	176	16.0	05/05/2023	ND	432	108	400	0.00		

TPH 8015M		mg/kg		Analyzed By: MS					
Analyte	Result	Reporting Limit	Analyzed	Method Blank	BS	% Recovery	True Value QC	RPD	Qualifier
GRO C6-C10*	<10.0	10.0	05/05/2023	ND	196	98.2	200	1.08	
DRO >C10-C28*	<10.0	10.0	05/05/2023	ND	194	96.9	200	4.20	
EXT DRO >C28-C36	<10.0	10.0	05/05/2023	ND					

Surrogate: 1-Chlorooctane 102 % 48.2-134

Surrogate: 1-Chlorooctadecane 109 % 49.1-148

Cardinal Laboratories

*=Accredited Analyte

PLEASE NOTE: Liability and Damages. Cardinal's liability and client's exclusive remedy for any claim arising, whether based in contract or tort, shall be limited to the amount paid by client for analyses. All claims, including those for negligence and any other cause whatsoever shall be deemed waived unless made in writing and received by Cardinal within thirty (30) days after completion of the applicable service. In no event shall Cardinal be liable for incidental or consequential damages, including, without limitation, business interruptions, loss of use, or loss of profits incurred by client, its subsidiaries, affiliates or successors arising out of or related to the performance of the services hereunder by Cardinal, regardless of whether such claim is based upon any of the above stated reasons or otherwise. Results relate only to the samples identified above. This report shall not be reproduced except in full with written approval of Cardinal Laboratories.

Celey D. Keene, Lab Director/Quality Manager



PHONE (575) 393-2326 ° 101 E. MARLAND ° HOBBS, NM 88240

Analytical Results For:

NTG ENVIRONMENTAL
 ETHAN SESSUMS
 701 TRADEWINDS BLVD. SUITE C
 MIDLAND TX, 79706
 Fax To:

Received: 05/04/2023
 Reported: 05/08/2023
 Project Name: NASH 42 BATTERY
 Project Number: 237197
 Project Location: XTO - EDDY COUNTY, NM

Sampling Date: 05/04/2023
 Sampling Type: Soil
 Sampling Condition: Cool & Intact
 Sample Received By: Tamara Oldaker

Sample ID: TP - 3 (9') (H232207-14)

BTEx 8021B		mg/kg		Analyzed By: JH					
Analyte	Result	Reporting Limit	Analyzed	Method Blank	BS	% Recovery	True Value QC	RPD	Qualifier
Benzene*	<0.050	0.050	05/05/2023	ND	2.16	108	2.00	1.74	
Toluene*	<0.050	0.050	05/05/2023	ND	2.14	107	2.00	2.04	
Ethylbenzene*	<0.050	0.050	05/05/2023	ND	2.10	105	2.00	2.22	
Total Xylenes*	<0.150	0.150	05/05/2023	ND	6.33	106	6.00	3.52	
Total BTEx	<0.300	0.300	05/05/2023	ND					

Surrogate: 4-Bromofluorobenzene (PID) 105 % 71.5-134

Chloride, SM4500CI-B		mg/kg		Analyzed By: GM					
Analyte	Result	Reporting Limit	Analyzed	Method Blank	BS	% Recovery	True Value QC	RPD	Qualifier
Chloride	160	16.0	05/05/2023	ND	432	108	400	0.00	

TPH 8015M		mg/kg		Analyzed By: MS					
Analyte	Result	Reporting Limit	Analyzed	Method Blank	BS	% Recovery	True Value QC	RPD	Qualifier
GRO C6-C10*	<10.0	10.0	05/05/2023	ND	196	98.2	200	1.08	
DRO >C10-C28*	<10.0	10.0	05/05/2023	ND	194	96.9	200	4.20	
EXT DRO >C28-C36	<10.0	10.0	05/05/2023	ND					

Surrogate: 1-Chlorooctane 95.5 % 48.2-134

Surrogate: 1-Chlorooctadecane 103 % 49.1-148

Cardinal Laboratories

*=Accredited Analyte

PLEASE NOTE: Liability and Damages. Cardinal's liability and client's exclusive remedy for any claim arising, whether based in contract or tort, shall be limited to the amount paid by client for analyses. All claims, including those for negligence and any other cause whatsoever shall be deemed waived unless made in writing and received by Cardinal within thirty (30) days after completion of the applicable service. In no event shall Cardinal be liable for incidental or consequential damages, including, without limitation, business interruptions, loss of use, or loss of profits incurred by client, its subsidiaries, affiliates or successors arising out of or related to the performance of the services hereunder by Cardinal, regardless of whether such claim is based upon any of the above stated reasons or otherwise. Results relate only to the samples identified above. This report shall not be reproduced except in full with written approval of Cardinal Laboratories.

Celey D. Keene, Lab Director/Quality Manager



PHONE (575) 393-2326 ° 101 E. MARLAND ° HOBBS, NM 88240

Analytical Results For:

NTG ENVIRONMENTAL
 ETHAN SESSUMS
 701 TRADEWINDS BLVD. SUITE C
 MIDLAND TX, 79706
 Fax To:

Received: 05/04/2023
 Reported: 05/08/2023
 Project Name: NASH 42 BATTERY
 Project Number: 237197
 Project Location: XTO - EDDY COUNTY, NM

Sampling Date: 05/04/2023
 Sampling Type: Soil
 Sampling Condition: Cool & Intact
 Sample Received By: Tamara Oldaker

Sample ID: TP - 3 (10') (H232207-15)

BTEx 8021B		mg/kg		Analyzed By: JH						
Analyte	Result	Reporting Limit	Analyzed	Method Blank	BS	% Recovery	True Value QC	RPD	Qualifier	
Benzene*	<0.050	0.050	05/05/2023	ND	2.16	108	2.00	1.74		
Toluene*	<0.050	0.050	05/05/2023	ND	2.14	107	2.00	2.04		
Ethylbenzene*	<0.050	0.050	05/05/2023	ND	2.10	105	2.00	2.22		
Total Xylenes*	<0.150	0.150	05/05/2023	ND	6.33	106	6.00	3.52		
Total BTEx	<0.300	0.300	05/05/2023	ND						

Surrogate: 4-Bromofluorobenzene (PID) 104 % 71.5-134

Chloride, SM4500CI-B		mg/kg		Analyzed By: GM						
Analyte	Result	Reporting Limit	Analyzed	Method Blank	BS	% Recovery	True Value QC	RPD	Qualifier	
Chloride	144	16.0	05/05/2023	ND	432	108	400	0.00		

TPH 8015M		mg/kg		Analyzed By: MS					
Analyte	Result	Reporting Limit	Analyzed	Method Blank	BS	% Recovery	True Value QC	RPD	Qualifier
GRO C6-C10*	<10.0	10.0	05/05/2023	ND	196	98.2	200	1.08	
DRO >C10-C28*	<10.0	10.0	05/05/2023	ND	194	96.9	200	4.20	
EXT DRO >C28-C36	<10.0	10.0	05/05/2023	ND					

Surrogate: 1-Chlorooctane 101 % 48.2-134

Surrogate: 1-Chlorooctadecane 106 % 49.1-148

Cardinal Laboratories

*=Accredited Analyte

PLEASE NOTE: Liability and Damages. Cardinal's liability and client's exclusive remedy for any claim arising, whether based in contract or tort, shall be limited to the amount paid by client for analyses. All claims, including those for negligence and any other cause whatsoever shall be deemed waived unless made in writing and received by Cardinal within thirty (30) days after completion of the applicable service. In no event shall Cardinal be liable for incidental or consequential damages, including, without limitation, business interruptions, loss of use, or loss of profits incurred by client, its subsidiaries, affiliates or successors arising out of or related to the performance of the services hereunder by Cardinal, regardless of whether such claim is based upon any of the above stated reasons or otherwise. Results relate only to the samples identified above. This report shall not be reproduced except in full with written approval of Cardinal Laboratories.

Celey D. Keene, Lab Director/Quality Manager



PHONE (575) 393-2326 • 101 E. MARLAND • HOBBS, NM 88240

Analytical Results For:

NTG ENVIRONMENTAL
 ETHAN SESSUMS
 701 TRADEWINDS BLVD. SUITE C
 MIDLAND TX, 79706
 Fax To:

Received: 05/04/2023
 Reported: 05/08/2023
 Project Name: NASH 42 BATTERY
 Project Number: 237197
 Project Location: XTO - EDDY COUNTY, NM

Sampling Date: 05/04/2023
 Sampling Type: Soil
 Sampling Condition: Cool & Intact
 Sample Received By: Tamara Oldaker

Sample ID: H - 2A (0-0.5') (H232207-16)

BTEx 8021B		mg/kg		Analyzed By: JH					
Analyte	Result	Reporting Limit	Analyzed	Method Blank	BS	% Recovery	True Value QC	RPD	Qualifier
Benzene*	<0.050	0.050	05/05/2023	ND	2.16	108	2.00	1.74	
Toluene*	<0.050	0.050	05/05/2023	ND	2.14	107	2.00	2.04	
Ethylbenzene*	<0.050	0.050	05/05/2023	ND	2.10	105	2.00	2.22	
Total Xylenes*	<0.150	0.150	05/05/2023	ND	6.33	106	6.00	3.52	
Total BTEX	<0.300	0.300	05/05/2023	ND					

Surrogate: 4-Bromofluorobenzene (PID) 105 % 71.5-134

Chloride, SM4500Cl-B		mg/kg		Analyzed By: GM					
Analyte	Result	Reporting Limit	Analyzed	Method Blank	BS	% Recovery	True Value QC	RPD	Qualifier
Chloride	176	16.0	05/05/2023	ND	432	108	400	0.00	

TPH 8015M		mg/kg		Analyzed By: MS					
Analyte	Result	Reporting Limit	Analyzed	Method Blank	BS	% Recovery	True Value QC	RPD	Qualifier
GRO C6-C10*	<10.0	10.0	05/05/2023	ND	196	98.2	200	1.08	
DRO >C10-C28*	<10.0	10.0	05/05/2023	ND	194	96.9	200	4.20	
EXT DRO >C28-C36	<10.0	10.0	05/05/2023	ND					

Surrogate: 1-Chlorooctane 84.9 % 48.2-134

Surrogate: 1-Chlorooctadecane 85.3 % 49.1-148

Cardinal Laboratories

*=Accredited Analyte

PLEASE NOTE: Liability and Damages. Cardinal's liability and client's exclusive remedy for any claim arising, whether based in contract or tort, shall be limited to the amount paid by client for analyses. All claims, including those for negligence and any other cause whatsoever shall be deemed waived unless made in writing and received by Cardinal within thirty (30) days after completion of the applicable service. In no event shall Cardinal be liable for incidental or consequential damages, including, without limitation, business interruptions, loss of use, or loss of profits incurred by client, its subsidiaries, affiliates or successors arising out of or related to the performance of the services hereunder by Cardinal, regardless of whether such claim is based upon any of the above stated reasons or otherwise. Results relate only to the samples identified above. This report shall not be reproduced except in full with written approval of Cardinal Laboratories.

Celey D. Keene, Lab Director/Quality Manager



PHONE (575) 393-2326 • 101 E. MARLAND • HOBBS, NM 88240

Analytical Results For:

NTG ENVIRONMENTAL
 ETHAN SESSUMS
 701 TRADEWINDS BLVD. SUITE C
 MIDLAND TX, 79706
 Fax To:

Received: 05/04/2023
 Reported: 05/08/2023
 Project Name: NASH 42 BATTERY
 Project Number: 237197
 Project Location: XTO - EDDY COUNTY, NM

Sampling Date: 05/04/2023
 Sampling Type: Soil
 Sampling Condition: Cool & Intact
 Sample Received By: Tamara Oldaker

Sample ID: H - 3A (0-0.5') (H232207-17)

BTEX 8021B		mg/kg		Analyzed By: JH					
Analyte	Result	Reporting Limit	Analyzed	Method Blank	BS	% Recovery	True Value QC	RPD	Qualifier
Benzene*	<0.050	0.050	05/05/2023	ND	2.16	108	2.00	1.74	
Toluene*	<0.050	0.050	05/05/2023	ND	2.14	107	2.00	2.04	
Ethylbenzene*	<0.050	0.050	05/05/2023	ND	2.10	105	2.00	2.22	
Total Xylenes*	<0.150	0.150	05/05/2023	ND	6.33	106	6.00	3.52	
Total BTEX	<0.300	0.300	05/05/2023	ND					

Surrogate: 4-Bromofluorobenzene (PID) 105 % 71.5-134

Chloride, SM4500Cl-B		mg/kg		Analyzed By: GM					
Analyte	Result	Reporting Limit	Analyzed	Method Blank	BS	% Recovery	True Value QC	RPD	Qualifier
Chloride	240	16.0	05/05/2023	ND	432	108	400	0.00	

TPH 8015M		mg/kg		Analyzed By: MS					
Analyte	Result	Reporting Limit	Analyzed	Method Blank	BS	% Recovery	True Value QC	RPD	Qualifier
GRO C6-C10*	<10.0	10.0	05/05/2023	ND	196	98.2	200	1.08	
DRO >C10-C28*	<10.0	10.0	05/05/2023	ND	194	96.9	200	4.20	
EXT DRO >C28-C36	<10.0	10.0	05/05/2023	ND					

Surrogate: 1-Chlorooctane 77.4 % 48.2-134

Surrogate: 1-Chlorooctadecane 76.1 % 49.1-148

Cardinal Laboratories

*=Accredited Analyte

PLEASE NOTE: Liability and Damages. Cardinal's liability and client's exclusive remedy for any claim arising, whether based in contract or tort, shall be limited to the amount paid by client for analyses. All claims, including those for negligence and any other cause whatsoever shall be deemed waived unless made in writing and received by Cardinal within thirty (30) days after completion of the applicable service. In no event shall Cardinal be liable for incidental or consequential damages, including, without limitation, business interruptions, loss of use, or loss of profits incurred by client, its subsidiaries, affiliates or successors arising out of or related to the performance of the services hereunder by Cardinal, regardless of whether such claim is based upon any of the above stated reasons or otherwise. Results relate only to the samples identified above. This report shall not be reproduced except in full with written approval of Cardinal Laboratories.

Celey D. Keene, Lab Director/Quality Manager



PHONE (575) 393-2326 ° 101 E. MARLAND ° HOBBS, NM 88240

Analytical Results For:

NTG ENVIRONMENTAL
 ETHAN SESSUMS
 701 TRADEWINDS BLVD. SUITE C
 MIDLAND TX, 79706
 Fax To:

Received: 05/04/2023
 Reported: 05/08/2023
 Project Name: NASH 42 BATTERY
 Project Number: 237197
 Project Location: XTO - EDDY COUNTY, NM

Sampling Date: 05/04/2023
 Sampling Type: Soil
 Sampling Condition: Cool & Intact
 Sample Received By: Tamara Oldaker

Sample ID: H - 4A (0-0.5') (H232207-18)

BTEx 8021B		mg/kg		Analyzed By: JH					
Analyte	Result	Reporting Limit	Analyzed	Method Blank	BS	% Recovery	True Value QC	RPD	Qualifier
Benzene*	<0.050	0.050	05/05/2023	ND	2.16	108	2.00	1.74	
Toluene*	<0.050	0.050	05/05/2023	ND	2.14	107	2.00	2.04	
Ethylbenzene*	<0.050	0.050	05/05/2023	ND	2.10	105	2.00	2.22	
Total Xylenes*	<0.150	0.150	05/05/2023	ND	6.33	106	6.00	3.52	
Total BTEX	<0.300	0.300	05/05/2023	ND					

Surrogate: 4-Bromofluorobenzene (PID) 103 % 71.5-134

Chloride, SM4500Cl-B		mg/kg		Analyzed By: GM					
Analyte	Result	Reporting Limit	Analyzed	Method Blank	BS	% Recovery	True Value QC	RPD	Qualifier
Chloride	160	16.0	05/05/2023	ND	432	108	400	0.00	

TPH 8015M		mg/kg		Analyzed By: MS					
Analyte	Result	Reporting Limit	Analyzed	Method Blank	BS	% Recovery	True Value QC	RPD	Qualifier
GRO C6-C10*	<10.0	10.0	05/05/2023	ND	196	98.2	200	1.08	
DRO >C10-C28*	<10.0	10.0	05/05/2023	ND	194	96.9	200	4.20	
EXT DRO >C28-C36	<10.0	10.0	05/05/2023	ND					

Surrogate: 1-Chlorooctane 75.7 % 48.2-134

Surrogate: 1-Chlorooctadecane 77.6 % 49.1-148

Cardinal Laboratories

*=Accredited Analyte

PLEASE NOTE: Liability and Damages. Cardinal's liability and client's exclusive remedy for any claim arising, whether based in contract or tort, shall be limited to the amount paid by client for analyses. All claims, including those for negligence and any other cause whatsoever shall be deemed waived unless made in writing and received by Cardinal within thirty (30) days after completion of the applicable service. In no event shall Cardinal be liable for incidental or consequential damages, including, without limitation, business interruptions, loss of use, or loss of profits incurred by client, its subsidiaries, affiliates or successors arising out of or related to the performance of the services hereunder by Cardinal, regardless of whether such claim is based upon any of the above stated reasons or otherwise. Results relate only to the samples identified above. This report shall not be reproduced except in full with written approval of Cardinal Laboratories.

Celey D. Keene, Lab Director/Quality Manager



PHONE (575) 393-2326 ° 101 E. MARLAND ° HOBBS, NM 88240

Analytical Results For:

NTG ENVIRONMENTAL
 ETHAN SESSUMS
 701 TRADEWINDS BLVD. SUITE C
 MIDLAND TX, 79706
 Fax To:

Received: 05/04/2023
 Reported: 05/08/2023
 Project Name: NASH 42 BATTERY
 Project Number: 237197
 Project Location: XTO - EDDY COUNTY, NM

Sampling Date: 05/04/2023
 Sampling Type: Soil
 Sampling Condition: Cool & Intact
 Sample Received By: Tamara Oldaker

Sample ID: H - 5A (0-0.5') (H232207-19)

BTEx 8021B		mg/kg		Analyzed By: JH					
Analyte	Result	Reporting Limit	Analyzed	Method Blank	BS	% Recovery	True Value QC	RPD	Qualifier
Benzene*	<0.050	0.050	05/05/2023	ND	2.16	108	2.00	1.74	
Toluene*	<0.050	0.050	05/05/2023	ND	2.14	107	2.00	2.04	
Ethylbenzene*	<0.050	0.050	05/05/2023	ND	2.10	105	2.00	2.22	
Total Xylenes*	<0.150	0.150	05/05/2023	ND	6.33	106	6.00	3.52	
Total BTEX	<0.300	0.300	05/05/2023	ND					

Surrogate: 4-Bromofluorobenzene (PID) 104 % 71.5-134

Chloride, SM4500Cl-B		mg/kg		Analyzed By: GM					
Analyte	Result	Reporting Limit	Analyzed	Method Blank	BS	% Recovery	True Value QC	RPD	Qualifier
Chloride	160	16.0	05/05/2023	ND	432	108	400	0.00	

TPH 8015M		mg/kg		Analyzed By: MS					
Analyte	Result	Reporting Limit	Analyzed	Method Blank	BS	% Recovery	True Value QC	RPD	Qualifier
GRO C6-C10*	<10.0	10.0	05/05/2023	ND	196	98.2	200	1.08	
DRO >C10-C28*	<10.0	10.0	05/05/2023	ND	194	96.9	200	4.20	
EXT DRO >C28-C36	<10.0	10.0	05/05/2023	ND					

Surrogate: 1-Chlorooctane 68.9 % 48.2-134

Surrogate: 1-Chlorooctadecane 72.6 % 49.1-148

Cardinal Laboratories

*=Accredited Analyte

PLEASE NOTE: Liability and Damages. Cardinal's liability and client's exclusive remedy for any claim arising, whether based in contract or tort, shall be limited to the amount paid by client for analyses. All claims, including those for negligence and any other cause whatsoever shall be deemed waived unless made in writing and received by Cardinal within thirty (30) days after completion of the applicable service. In no event shall Cardinal be liable for incidental or consequential damages, including, without limitation, business interruptions, loss of use, or loss of profits incurred by client, its subsidiaries, affiliates or successors arising out of or related to the performance of the services hereunder by Cardinal, regardless of whether such claim is based upon any of the above stated reasons or otherwise. Results relate only to the samples identified above. This report shall not be reproduced except in full with written approval of Cardinal Laboratories.

Celey D. Keene, Lab Director/Quality Manager

PHONE (575) 393-2326 ° 101 E. MARLAND ° HOBBS, NM 88240

Notes and Definitions

ND	Analyte NOT DETECTED at or above the reporting limit
RPD	Relative Percent Difference
**	Samples not received at proper temperature of 6°C or below.
***	Insufficient time to reach temperature.
-	Chloride by SM4500Cl-B does not require samples be received at or below 6°C Samples reported on an as received basis (wet) unless otherwise noted on report

Cardinal Laboratories

*=Accredited Analyte

PLEASE NOTE: Liability and Damages. Cardinal's liability and client's exclusive remedy for any claim arising, whether based in contract or tort, shall be limited to the amount paid by client for analyses. All claims, including those for negligence and any other cause whatsoever shall be deemed waived unless made in writing and received by Cardinal within thirty (30) days after completion of the applicable service. In no event shall Cardinal be liable for incidental or consequential damages, including, without limitation, business interruptions, loss of use, or loss of profits incurred by client, its subsidiaries, affiliates or successors arising out of or related to the performance of the services hereunder by Cardinal, regardless of whether such claim is based upon any of the above stated reasons or otherwise. Results relate only to the samples identified above. This report shall not be reproduced except in full with written approval of Cardinal Laboratories.

A handwritten signature in black ink, appearing to read "Celey D. Keene".

Celey D. Keene, Lab Director/Quality Manager



Work Order No.:

H23220

Page 22 of 23

Project Manager:							Ethan Sessums	Bill to: (if different)
Company Name:							NTG Environmental	Garrett Green
Address:							402 E Wood Ave	XTO Energy
City, State ZIP:							Carsbad, NM 88220	3104 E Greene St Carsbad, NM 88220
Phone:							254-266-5456	Email: garrett.green@exxonmobil.com
<div>Project Name:<div>Nash 42 Battery</div></div> <div>Project Number:<div>237197</div></div> <div>Project Location:<div>Eddy County, NM</div></div> <div>Sampler's Name:<div>Kellan Smith</div></div> <div>PO #: <div>1055831001</div></div> <div><div>Turn Around<div><div><input type="checkbox"/> Routine<input checked="" type="checkbox"/> Rush</div><div>Due Date:<div>48hr</div></div></div><div>TAT starts the day received by the lab, if received by 4:30pm</div></div></div> <div><div>Pres. Code</div><div>Parameters</div></div>								
SAMPLE RECEIPT								
Received In tact:		Temp Blank:	Yes <input checked="" type="radio"/> No <input type="radio"/>	Wet Ice:	Yes <input checked="" type="radio"/> No <input type="radio"/>			
Cooler Custody Seals:		Yes <input checked="" type="radio"/> No <input type="radio"/>	N/A	Thermometer ID:	-0.6°C			
Sample Custody Seals:		Yes <input checked="" type="radio"/> No <input type="radio"/>	N/A	Correction Factor:	-3.4%			
Total Containers:		Corrected Temperature:	-40.0°C					
ANALYSIS REQUEST								
BTEX 8021B								
TPH 8015M (GRO + DRO + MRO)								
Chloride 4500								
HOLD								
PRESERVATIVE CODES								
None: NO DI Water: H ₂ O Cool: Cool MeOH: Me HCL: HC HNO ₃ : HN H ₂ SO ₄ : H ₂ NaOH: Na H ₃ PO ₄ : HP NaHSO ₄ : NABIS Na ₂ S ₂ O ₃ : NaSO ₃ Zn Acetate+NaOH: Zn NaOH+Ascorbic Acid: SAPC								
Sample Comments								

Additional Comments:						
Relinquished by: (Signature) Received by: (Signature) Date/Time Relinquished by: (Signature) Received by: (Signature) Date/Time						
Signature: Signature: 5-4-23 1105 2 4 6						

Notice: Signature of this document and relinquishment of samples constitutes a valid purchase order from client company to Xenco, its affiliates and subcontractors. It assigns standard terms and conditions of service. Xenco will be liable only for the cost of samples and shall not assume any responsibility for any losses or expenses incurred by the client if such losses are due to circumstances beyond the control of Xenco. A minimum charge of \$85.00 will be applied to each project and a charge of \$5 for each sample submitted to Xenco but not analyzed. These terms will be enforced unless previously negotiated.

Program: UST/PST ☐ PRP ☐ Brownfields ☐ RRC ☐ Superfund
State of Project: Reporting Level II ☐ Level III ☐ PST/UST ☐ TRRP ☐ Level IV ☐
Deliverables: EDD ☐ ADAPT ☐ Other:

Page ____ of ____



Work Order No: 423220

Page 23 of 23

Project Manager:	Ethan Sessums	Bill to: (if different)	Garrett Green
Company Name:	NTG Environmental	Company Name:	XTO Energy
Address:	402 E Wood Ave	Address:	3104 E Greene St
City, State ZIP:	Carlsbad, NM 88220	City, State ZIP:	Carlsbad, NM 88220
Phone:	254-266-5456	Email:	garrett.green@exxonmobil.com

Work Order Comments

Program: UST/PST ☐ PRP ☐ brownfields ☐ RRC ☐ upfund ☐

State of Project:

Reporting: Level II ☐ Level III ☐ PST/UST ☐ RRP ☐ Level IV ☐

Deliverables: EDD ☐ ADAPT ☐ Other:



Project Name:	Nash 42 Battery	Turn Around	
Project Number:	237197	<input type="checkbox"/> Routine	<input checked="" type="checkbox"/> Rush
Project Location	Eddy County, NM	Due Date:	48hr
Sampler's Name:	Kellan Smith	TAT starts the day received by the lab, if received by 4:30pm	
PO #:	1055831001		
SAMPLE RECEIPT		Temp Blank:	Yes <input checked="" type="checkbox"/> No <input type="checkbox"/>
Received Intact:	Yes <input checked="" type="checkbox"/> No <input type="checkbox"/>	Thermometer ID:	Yes <input checked="" type="checkbox"/> No <input type="checkbox"/>
Cooler Custody Seals:	Yes <input type="checkbox"/> No <input checked="" type="checkbox"/>	Correction Factor:	-0.6°C
Sample Custody Seals:	Yes <input type="checkbox"/> No <input checked="" type="checkbox"/>	Temperature Reading:	-3.4°C
Total Containers:		Corrected Temperature:	-4.0°C

ANALYSIS REQUEST									Preservative Codes								
									None:	NO	DI Water:	H ₂ O					
									Cool:	Cool		MeOH:	Me				
									HCL:	HC		HNO ₃ :	NN				
									H ₂ SO ₄ :	H ₂		NaOH:	Na				
									H ₃ PO ₄ :	HP							
									NaHSO ₄ :	NABIS							
									Na ₂ S ₂ O ₃ :	NaSO ₃							
									Zn Acetate+	NaOH:	Zn						

[illegible]

Additional Comments:

Notice: Signature of this document and relinquishment of samples constitutes a valid purchase order from client company to Xenco, its affiliates and subcontractors. It assigns standard terms and conditions of service. Xenco will be liable only for the cost of samples and shall not assume any responsibility for any losses or expenses incurred by the client if such losses are due to circumstances beyond the control of Xenco. A minimum charge of \$85.00 will be applied to each project and a charge of \$5 for each sample submitted to Xenco, but not analyzed. These terms will be enforced unless previously negotiated.

Relinquished by: (Signature)	Received by: (Signature)	Date/Time	Relinquished by: (Signature)	Received by: (Signature)	Date/Time
		5-4-23 1105			

District I
1625 N. French Dr., Hobbs, NM 88240
Phone:(575) 393-6161 Fax:(575) 393-0720
District II
811 S. First St., Artesia, NM 88210
Phone:(575) 748-1283 Fax:(575) 748-9720
District III
1000 Rio Brazos Rd., Aztec, NM 87410
Phone:(505) 334-6178 Fax:(505) 334-6170
District IV
1220 S. St Francis Dr., Santa Fe, NM 87505
Phone:(505) 476-3470 Fax:(505) 476-3462

State of New Mexico
Energy, Minerals and Natural Resources
Oil Conservation Division
1220 S. St Francis Dr.
Santa Fe, NM 87505

CONDITIONS

Action 239430

CONDITIONS

Operator: XTO ENERGY, INC 6401 Holiday Hill Road Midland, TX 79707	OGRID: 5380
	Action Number: 239430
	Action Type: [C-141] Release Corrective Action (C-141)

CONDITIONS

Created By	Condition	Condition Date
rhamlet	The Remediation Plan is Conditionally Approved. Due to the sensitive nature of the release location and the site being located within high karst, the site will need to be remediated to the strictest closure criteria from Table 1 of the OCD Spill Rule. The variance to install a 20-mil polyethylene liner is denied. All samples must be analyzed for all constituents listed in Table I of 19.15.29.12 NMAC. Sidewall/edge samples should be delineated/excavated to 600 mg/kg for chlorides and 100 mg/kg for TPH to define the edge of the release. All sidewall samples should be taken from the sidewall of the excavation. Please make sure that the edge of the release extent is accurately defined. Please collect confirmation samples, representing no more than 200 ft2. The work will need to occur in 90 days after the report has been reviewed.	1/2/2024