

Incident ID	NAPP2324225435
District RP	
Facility ID	
Application ID	

Site Assessment/Characterization

This information must be provided to the appropriate district office no later than 90 days after the release discovery date.

What is the shallowest depth to groundwater beneath the area affected by the release?	<50 (ft bgs)
Did this release impact groundwater or surface water?	<input type="checkbox"/> Yes <input checked="" type="checkbox"/> No
Are the lateral extents of the release within 300 feet of a continuously flowing watercourse or any other significant watercourse?	<input type="checkbox"/> Yes <input checked="" type="checkbox"/> No
Are the lateral extents of the release within 200 feet of any lakebed, sinkhole, or playa lake (measured from the ordinary high-water mark)?	<input type="checkbox"/> Yes <input checked="" type="checkbox"/> No
Are the lateral extents of the release within 300 feet of an occupied permanent residence, school, hospital, institution, or church?	<input type="checkbox"/> Yes <input checked="" type="checkbox"/> No
Are the lateral extents of the release within 500 horizontal feet of a spring or a private domestic fresh water well used by less than five households for domestic or stock watering purposes?	<input type="checkbox"/> Yes <input checked="" type="checkbox"/> No
Are the lateral extents of the release within 1000 feet of any other fresh water well or spring?	<input type="checkbox"/> Yes <input checked="" type="checkbox"/> No
Are the lateral extents of the release within incorporated municipal boundaries or within a defined municipal fresh water well field?	<input type="checkbox"/> Yes <input checked="" type="checkbox"/> No
Are the lateral extents of the release within 300 feet of a wetland?	<input type="checkbox"/> Yes <input checked="" type="checkbox"/> No
Are the lateral extents of the release overlying a subsurface mine?	<input type="checkbox"/> Yes <input checked="" type="checkbox"/> No
Are the lateral extents of the release overlying an unstable area such as karst geology?	<input type="checkbox"/> Yes <input checked="" type="checkbox"/> No
Are the lateral extents of the release within a 100-year floodplain?	<input type="checkbox"/> Yes <input checked="" type="checkbox"/> No
Did the release impact areas not on an exploration, development, production, or storage site?	<input type="checkbox"/> Yes <input checked="" type="checkbox"/> No

Attach a comprehensive report (electronic submittals in .pdf format are preferred) demonstrating the lateral and vertical extents of soil contamination associated with the release have been determined. Refer to 19.15.29.11 NMAC for specifics.

Characterization Report Checklist: Each of the following items must be included in the report.

- ☒ Scaled site map showing impacted area, surface features, subsurface features, delineation points, and monitoring wells.
- ☒ Field data
- ☒ Data table of soil contaminant concentration data
- ☒ Depth to water determination
- ☒ Determination of water sources and significant watercourses within ½-mile of the lateral extents of the release
- ☐ Boring or excavation logs
- ☒ Photographs including date and GIS information
- ☒ Topographic/Aerial maps
- ☒ Laboratory data including chain of custody

If the site characterization report does not include completed efforts at remediation of the release, the report must include a proposed remediation plan. That plan must include the estimated volume of material to be remediated, the proposed remediation technique, proposed sampling plan and methods, anticipated timelines for beginning and completing the remediation. The closure criteria for a release are contained in Table 1 of 19.15.29.12 NMAC, however, use of the table is modified by site- and release-specific parameters.

Oil Conservation Division

Incident ID	NAPP2324225435
District RP	
Facility ID	
Application ID	

I hereby certify that the information given above is true and complete to the best of my knowledge and understand that pursuant to OCD rules and regulations all operators are required to report and/or file certain release notifications and perform corrective actions for releases which may endanger public health or the environment. The acceptance of a C-141 report by the OCD does not relieve the operator of liability should their operations have failed to adequately investigate and remediate contamination that pose a threat to groundwater, surface water, human health or the environment. In addition, OCD acceptance of a C-141 report does not relieve the operator of responsibility for compliance with any other federal, state, or local laws and/or regulations.

Printed Name: Dale Woodall Title: Environmental Professional

Signature: Dale Woodall Date: 10/11/2023

email: dale.woodall@dm.com Telephone: 575-748-1838

OCD Only

Received by: Shelly Wells Date: 10/11/2023

Incident ID	NAPP2324225435
District RP	
Facility ID	
Application ID	

Closure

The responsible party must attach information demonstrating they have complied with all applicable closure requirements and any conditions or directives of the OCD. This demonstration should be in the form of a comprehensive report (electronic submittals in .pdf format are preferred) including a scaled site map, sampling diagrams, relevant field notes, photographs of any excavation prior to backfilling, laboratory data including chain of custody documents of final sampling, and a narrative of the remedial activities. Refer to 19.15.29.12 NMAC.

Closure Report Attachment Checklist: *Each of the following items must be included in the closure report.*

- ☒ A scaled site and sampling diagram as described in 19.15.29.11 NMAC
- ☒ Photographs of the remediated site prior to backfill or photos of the liner integrity if applicable (Note: appropriate OCD District office must be notified 2 days prior to liner inspection)
- ☒ Laboratory analyses of final sampling (Note: appropriate ODC District office must be notified 2 days prior to final sampling)
- ☐ Description of remediation activities

I hereby certify that the information given above is true and complete to the best of my knowledge and understand that pursuant to OCD rules and regulations all operators are required to report and/or file certain release notifications and perform corrective actions for releases which may endanger public health or the environment. The acceptance of a C-141 report by the OCD does not relieve the operator of liability should their operations have failed to adequately investigate and remediate contamination that pose a threat to groundwater, surface water, human health or the environment. In addition, OCD acceptance of a C-141 report does not relieve the operator of responsibility for compliance with any other federal, state, or local laws and/or regulations. The responsible party acknowledges they must substantially restore, reclaim, and re-vegetate the impacted surface area to the conditions that existed prior to the release or their final land use in accordance with 19.15.29.13 NMAC including notification to the OCD when reclamation and re-vegetation are complete.

Printed Name: Dale Woodall Title: Environmental Professional

Signature: Dale Woodall Date: 10/11/2023

email: dale.woodall@dvn.com Telephone: 575-748-1838

OCD Only

Received by: Shelly Wells Date: 10/11/2023

Closure approval by the OCD does not relieve the responsible party of liability should their operations have failed to adequately investigate and remediate contamination that poses a threat to groundwater, surface water, human health, or the environment nor does not relieve the responsible party of compliance with any other federal, state, or local laws and/or regulations.

Closure Approved by: _____ Date: _____

Printed Name: _____ Title: _____



**Pima Environmental Services
5614 N. Lovington Highway
Hobbs, NM 88240
575-964-7740**

October 5, 2023

NMOCD District 2
811 S. First St
Artesia, NM, 88210

**RE: Liner Inspection and Closure Report
Seawolf 12 CTB 1
API No. N/A
GPS : Latitude 32.0535538 Longitude -103.5278845
UL N, Section 12, Township 26S, Range 33E
NMOCD Reference No. NAPP2324225435**

Devon Energy Production Company (Devon) has contracted Pima Environmental Services, LLC (Pima) to perform a liner inspection and prepare this closure report for a crude oil and produced water release that happened at the Seawolf 12 CTB 1 (Seawolf). An initial C-141 was submitted on August 30, 2023, and can be found in Appendix B. This incident was assigned Incident ID NAPP2324225435, by the New Mexico Oil Conservation Division (NMOCD).

Site Information and Site Characterization

The Seawolf is located approximately nineteen (19) miles west of Jal, NM. This spill site is in Unit N, Section 12, Township 26S, Range 33E, Latitude 32.0535538 Longitude -103.5278845, Lea County, NM. A Location Map can be found in Figure 1.

Based upon New Mexico Office of the State Engineer well water data, depth to the nearest groundwater in this area is 160 feet below grade surface (BGS). According to the United States Geological Survey well water data, depth to the nearest groundwater in this area is 177 feet BGS. See Appendix A for referenced water surveys. The Seawolf is in a medium karst area (Figure 3). A Topographic Map can be found in Figure 2.

Release Information

NAPP2324225435: On August 29, 2023, a Lease Operator arrived at the battery and found a pin hole on the bottom of a 3" check valve after the water transfer pump. The Pump was shut in and isolated to stop the leak. The release of mixed oil and produced water was approximately 10 barrels (bbls) of crude oil and 183 bbls of produced water were released from the check valve into the lined, secondary containment. A vacuum truck was dispatched and recovered approximately 193 bbls of fluid from the lined SPCC containment ring. Once standing fluids were removed, the liner was visually inspected by Devon field staff for any pinholes or punctures; none were found. Based on this inspection there is no evidence that the spilled fluids left containment.

A Site Map can be found in Figure 4.

Site Assessment and Liner Inspection

On October 4, 2023, after sending the 48-hour notification email, Pima Environmental conducted a liner inspection at this location. We concluded that this liner and containment maintained its integrity and was able to retain the fluids. The liner inspection form and photographic documentation can be found in Appendix C.

Closure Request

After careful review, Pima requests that this incident, NAPP2324225435, be closed. Devon has complied with the applicable closure requirements.

Should you have any questions or need additional information, please feel free to contact Tom Bynum at 575-964-7740 or gjo@pimaoil.com.

Respectfully,



Gio Gomez

Project Manager

Pima Environmental Services, LLC

Attachments

Figures:

- 1- Location Map
- 2- Topographic Map
- 3- Karst Map
- 4- Site Map

Appendices:

- Appendix A- Referenced Water Surveys
- Appendix B- C-141 Form & 48 Hour Notification
- Appendix C- Liner Inspection Form & Photographic Documentation



Pima Environmental Services

Figures:

1-Location Map

2-Topographic Map



3-Karst Map

4-Site Map

Seawolf 1-12 CTB 1

Devon Energy
API: N/A
Lea County, NM
Location Map

Legend

-  19 Miles W of Jal, NM
-  Seawolf 1-12 CTB 1

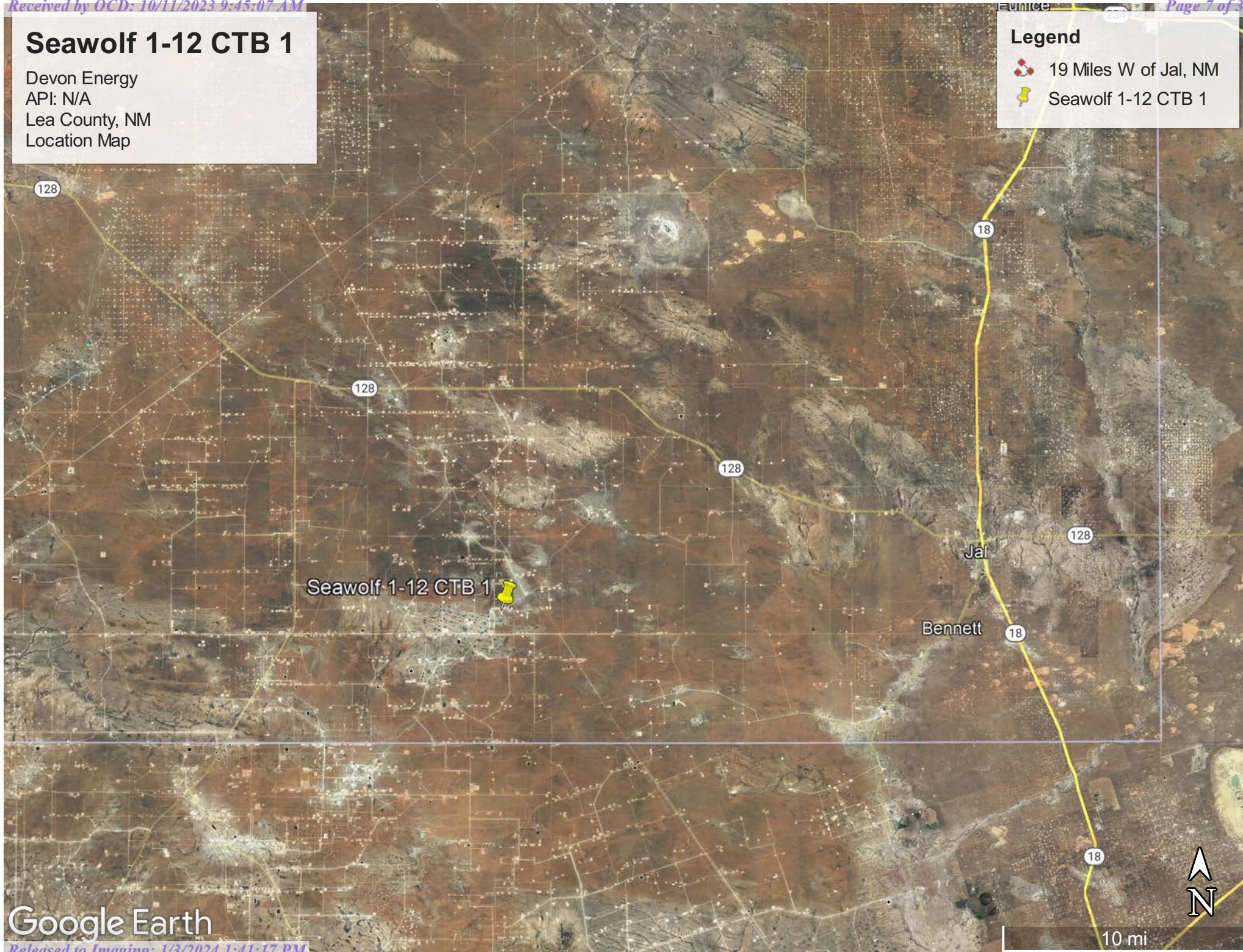

Google Earth

Seawolf 1-12 CTB 1

Devon Energy
API: N/A
Lea County, NM
Topographic Map

Legend

 Seawolf 1-12 CTB 1

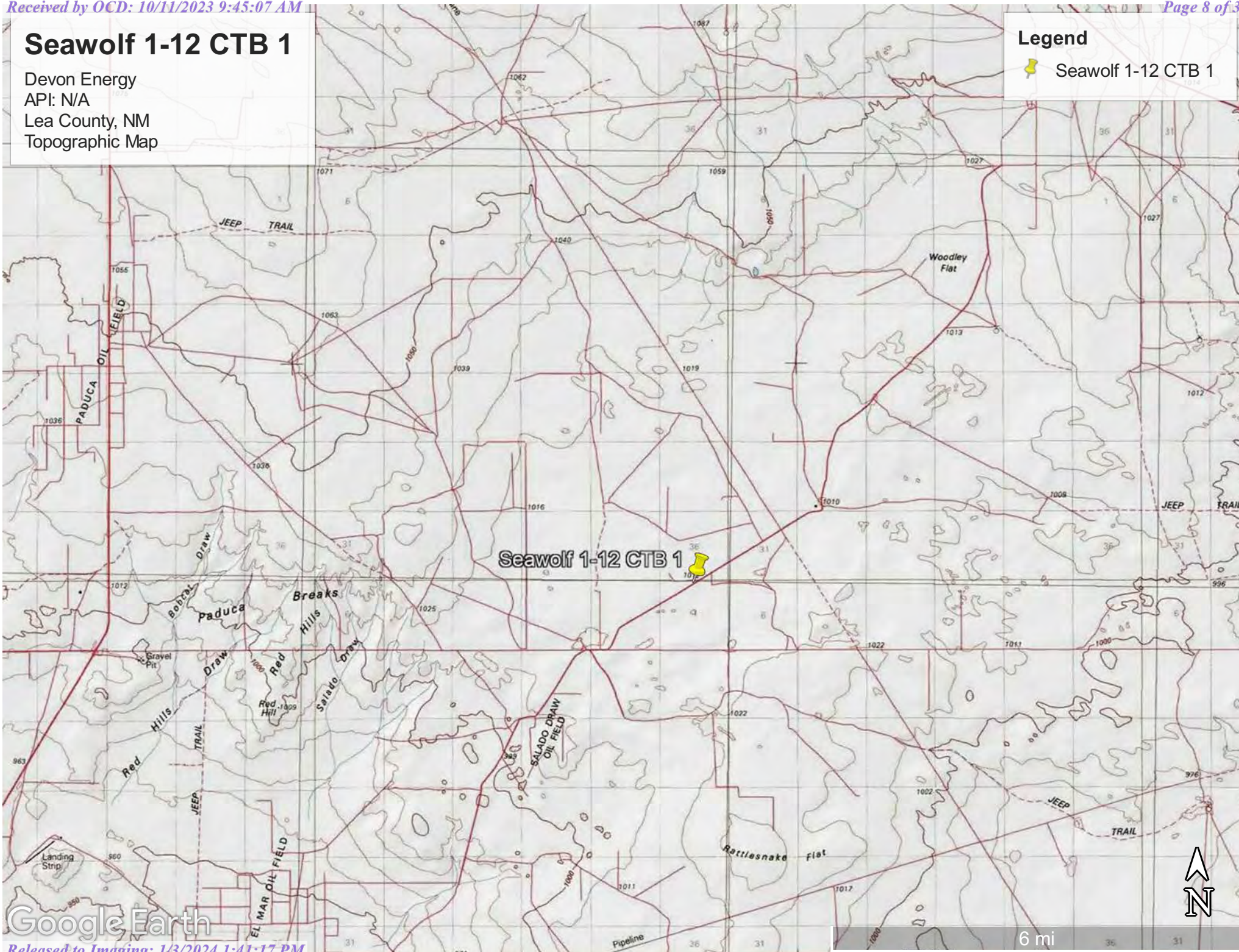





Google Earth

Seawolf 1-12 CTB 1

Devon Energy
API: N/A
Lea County, NM
Karst Map

Legend

-  High Karst
-  Low Karst
-  Medium Karst
-  Seawolf 1-12 CTB 1

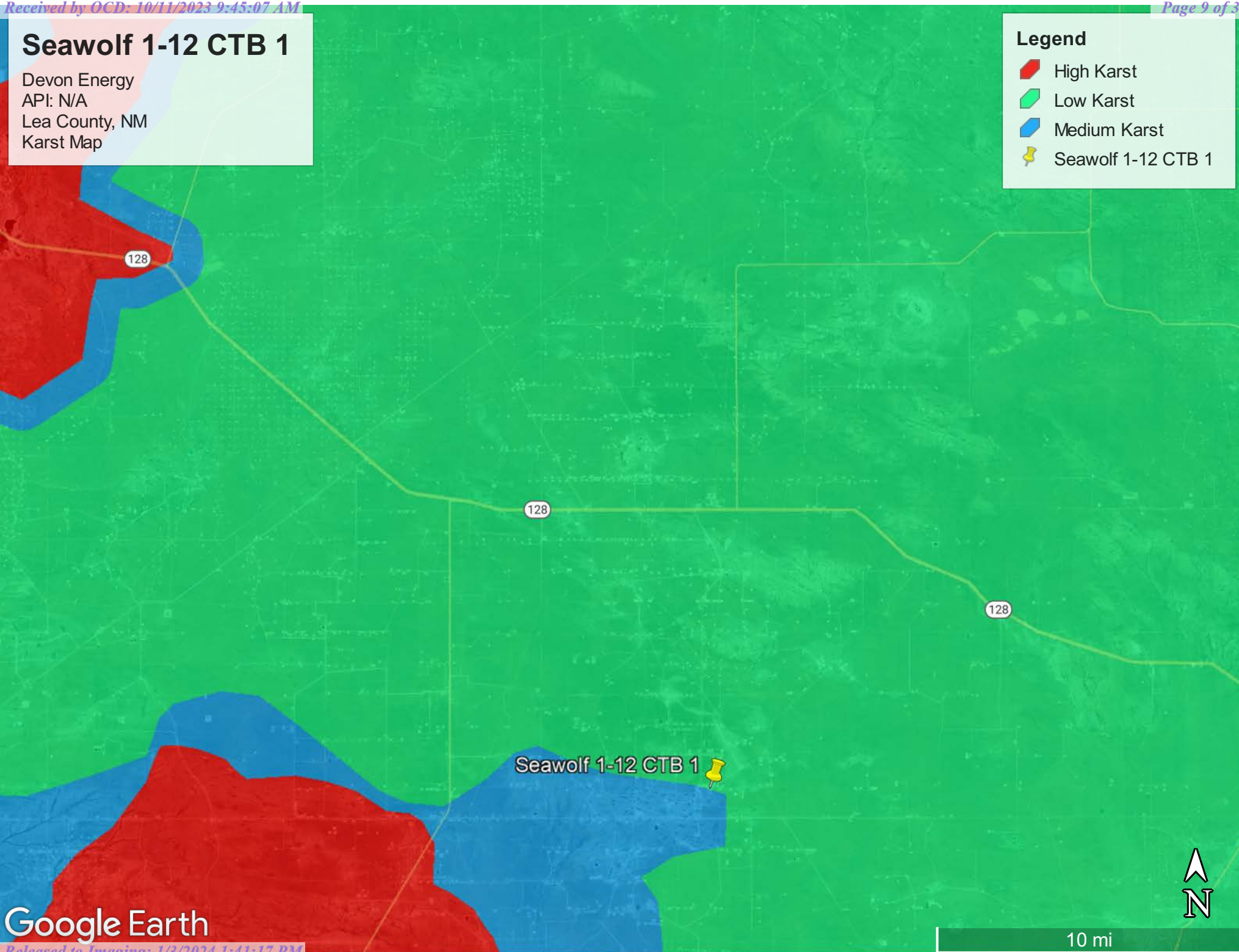

Google Earth

10 mi

Seawolf 12 CTB 1

Devon Energy
API: N/A
Lea County, NM
Site Map

Legend

 Seawolf 12 CTB 1

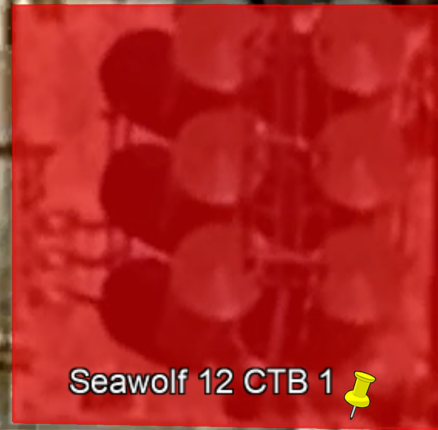

Seawolf 12 CTB 1 



100 ft

Google Earth



Pima Environmental Services

Appendix A

Water Surveys:

OSE

USGS

Surface Water Map

Wetlands Map



New Mexico Office of the State Engineer

Water Column/Average Depth to Water

(A CLW##### in the POD suffix indicates the POD has been replaced & no longer serves a water right file.)

(R=POD has been replaced,
O=orphaned,
C=the file is closed)

(quarters are 1=NW 2=NE 3=SW 4=SE)

(quarters are smallest to largest) (NAD83 UTM in meters)

(In feet)

POD Number	Code	POD Sub-basin	County	Q 64	Q 16	Q 4	Q 2	Sec	Tws	Rng	X	Y	Distance	DepthWell	DepthWater	Water Column
C 04628 POD1		CUB	LE	1	1	2	01	26S	33E		639121	3550219	61			
C 02291		CUB	LE	1	1	2	06	26S	34E		640825	3550140*	1725	220	160	60
C 03441 POD1		C	LE	4	1	2	06	26S	34E		640971	3550039	1874	250		
C 02292 POD1		CUB	LE	4	1	2	06	26S	34E		640992	3549987	1899	200	140	60
C 03442 POD1		C	LE	4	1	2	06	26S	34E		641056	3550028	1960	251		
C 02295		CUB	LE	2	2	4	12	26S	33E		639865	3547624	2649	250	200	50
C 02285 POD1		CUB	LE	1	4	4	03	26S	33E		636613	3548855	2809	220	220	0
C 02288		CUB	LE	4	4	4	03	26S	33E		636646	3548758	2826	220	180	40
C 02313		CUB	LE	2	3	3	26	25S	33E		636971	3552098*	2878	150	110	40
C 02289		CUB	LE	4	4	4	03	26S	33E		636612	3548675*	2897	200	160	40
C 02290		CUB	LE	4	4	4	03	26S	33E		636538	3548770	2914	200	160	40
C 02286		CUB	LE	3	4	4	03	26S	33E		636470	3548714	3001	220	175	45
C 02287		C	LE	3	4	4	03	26S	33E		636427	3548708	3041	220		
C 02316		CUB	LE	3	4	3	29	25S	34E		642003	3551967*	3419	100	50	50
C 02317		CUB	LE	3	4	3	29	25S	34E		642003	3551967*	3419	100	50	50
C 02294		CUB	LE	4	4	3	11	26S	33E		637465	3547003	3555	200	145	55
C 02293		CUB	LE	2	2	1	14	26S	33E		637501	3546975	3564	200	135	65
C 04626 POD1		CUB	LE	4	2	1	18	26S	34E		640644	3546672	3815			
C 04698 POD1		CUB	LE	2	1	4	27	25S	33E		635652	3553287	4654	80		

Average Depth to Water: **145 feet**

Minimum Depth: **50 feet**

Maximum Depth: **220 feet**

Record Count: 19

UTM NAD83 Radius Search (in meters):

Easting (X): 639099.82

Northing (Y): 3550161

Radius: 5000

*UTM location was derived from PLSS - see Help

The data is furnished by the NMOSE/ISC and is accepted by the recipient with the expressed understanding that the OSE/ISC make no warranties, expressed or implied, concerning the accuracy, completeness, reliability, usability, or suitability for any particular purpose of the data.

9/27/23 3:58 PM

WATER COLUMN/ AVERAGE DEPTH TO WATER



[USGS Home](#)
[Contact USGS](#)
[Search USGS](#)

National Water Information System: Web Interface

USGS Water Resources

Data Category:

Groundwater

Geographic Area:

United States

GO

Click to hide News Bulletins

- Explore the *NEW* [USGS National Water Dashboard](#) interactive map to access real-time water data from over 13,500 stations nationwide.
- [Full News](#) 

Groundwater levels for the Nation

 Important: [Next Generation Monitoring Location Page](#)

Search Results -- 1 sites found

site_no list =

- 320419103302201

Minimum number of levels = 1

[Save file of selected sites](#) to local disk for future upload

USGS 320419103302201 26S.34E.06.21414

Available data for this site

Groundwater: Field measurements

GO

Lea County, New Mexico

Hydrologic Unit Code 13070007

Latitude 32°04'37.9", Longitude 103°30'20.5" NAD83

Land-surface elevation 3,319.00 feet above NGVD29

The depth of the well is 360 feet below land surface.

This well is completed in the Other aquifers (N9999OTHER) national aquifer.

This well is completed in the Chinle Formation (231CHNL) local aquifer.

Output formats

[Table of data](#)

[Tab-separated data](#)

[Graph of data](#)

[Reselect period](#)

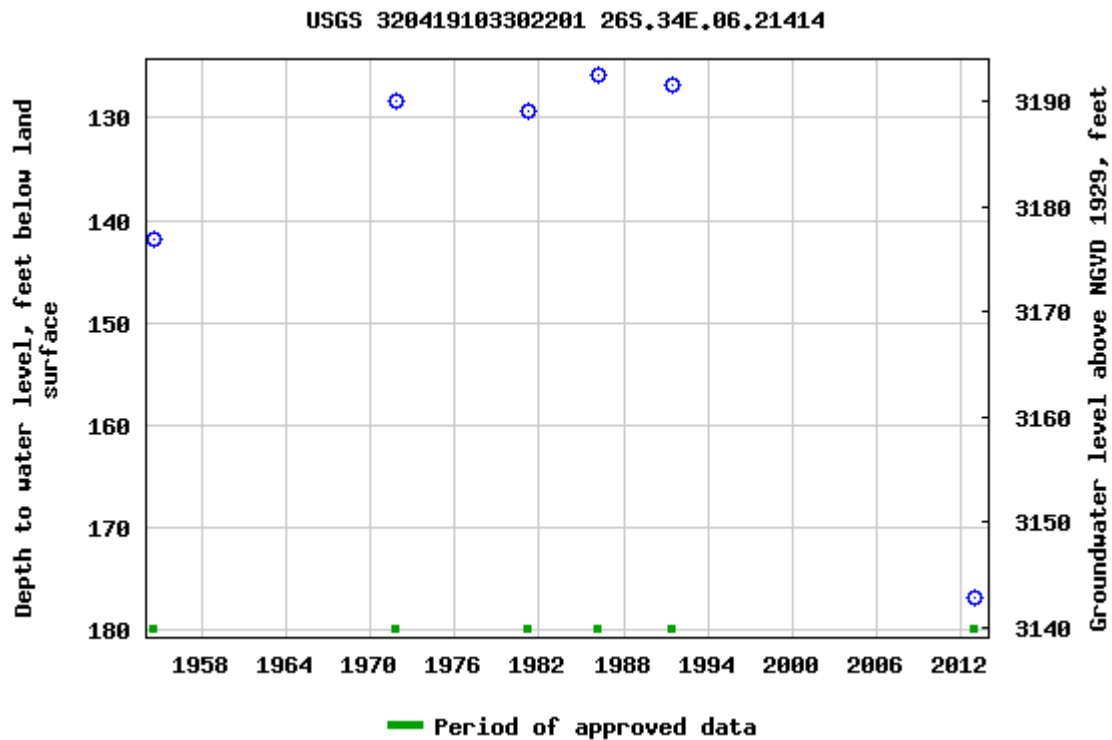

Breaks in the plot represent a gap of at least one year between field measurements.

[Download a presentation-quality graph](#)

[Questions or Comments](#)

[Automated retrievals](#)

[Help](#)

[Data Tips](#)

[Explanation of terms](#)

[Subscribe for system changes](#)

[News](#)

[Accessibility](#)

[FOIA](#)

[Privacy](#)

[Policies and Notices](#)

[U.S. Department of the Interior](#) | [U.S. Geological Survey](#)

Title: Groundwater for USA: Water Levels

URL: <https://nwis.waterdata.usgs.gov/nwis/gwlevels?>



Page Contact Information: [USGS Water Data Support Team](#)



Page Last Modified: 2023-09-27 17:51:55 EDT

0.63 0.55 nadww02

Seawolf 1-12 CTB 1

Devon Energy
API: N/A
Lea County, NM
Surface Water Map

Legend

-  19 Miles W of Jal, NM
-  Seawolf 1-12 CTB 1

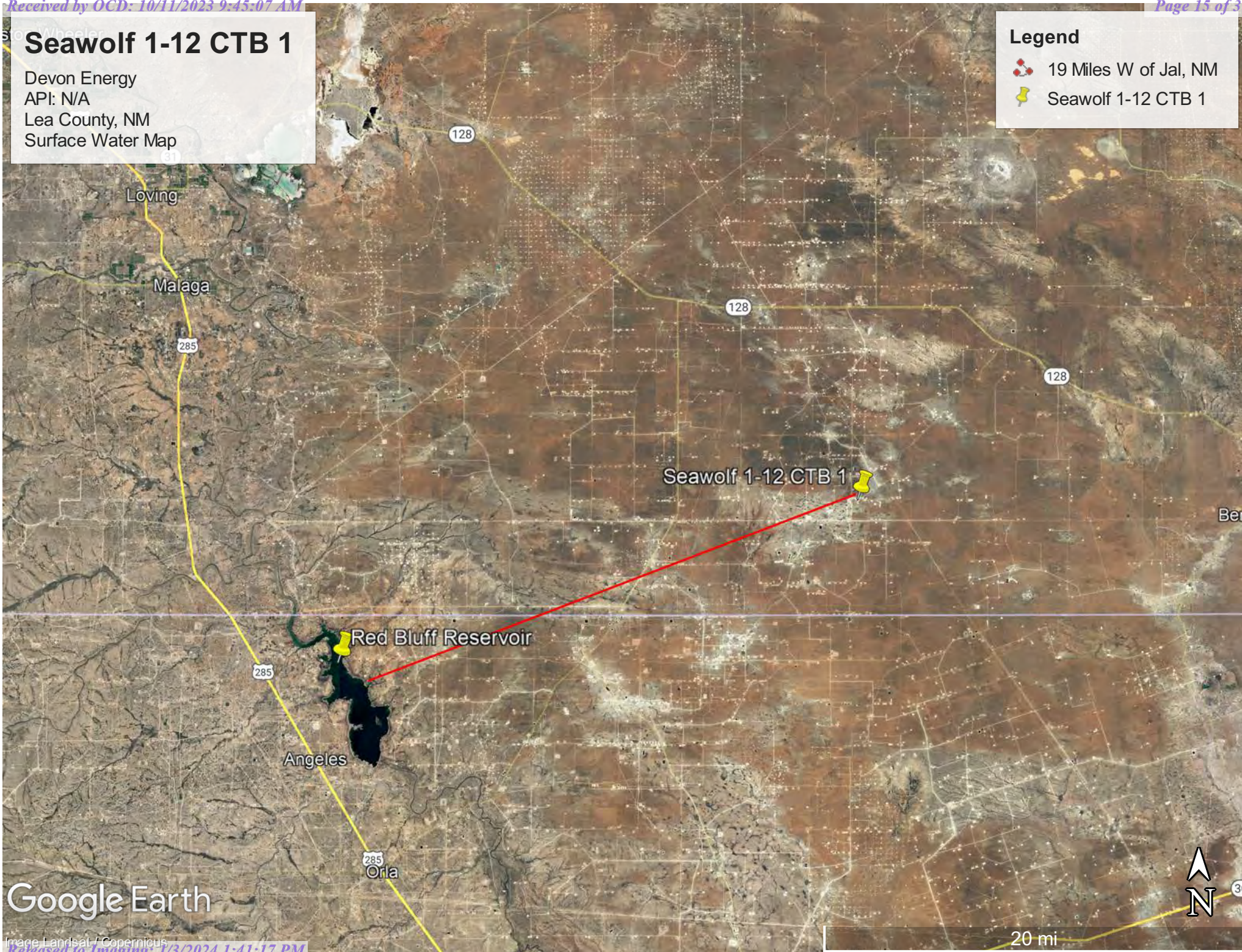

Google Earth

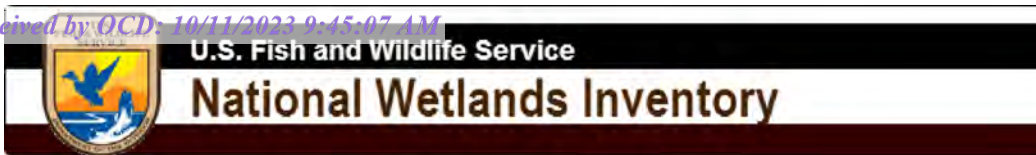

Wetlands Map



September 27, 2023

Wetlands

- Estuarine and Marine Deepwater
- Estuarine and Marine Wetland

- Freshwater Emergent Wetland
- Freshwater Forested/Shrub Wetland
- Freshwater Pond

- Lake
- Other
- Riverine

This map is for general reference only. The US Fish and Wildlife Service is not responsible for the accuracy or currentness of the base data shown on this map. All wetlands related data should be used in accordance with the layer metadata found on the Wetlands Mapper web site.



Pima Environmental Services

Appendix B

C-141 Form

48-Hour Notification

District I
1625 N. French Dr., Hobbs, NM 88240
District II
811 S. First St., Artesia, NM 88210
District III
1000 Rio Brazos Road, Aztec, NM 87410
District IV
1220 S. St. Francis Dr., Santa Fe, NM 87505

State of New Mexico
Energy Minerals and Natural
Resources Department

Oil Conservation Division
1220 South St. Francis Dr.
Santa Fe, NM 87505

Form C-141
Revised August 24, 2018
Submit to appropriate OCD District office

Incident ID	nAPP2324225435
District RP	
Facility ID	
Application ID	

Release Notification

Responsible Party

Responsible Party Devon Energy Production Company	OGRID 6137
Contact Name Dale Woodall	Contact Telephone 575-748-1838
Contact email dale.woodall@dvn.com	Incident # (assigned by OCD) nAPP2324225435
Contact mailing address 205 E. Bender Road. #150; Hobbs, NM 88240	

Location of Release Source

Latitude 32.0535538 Longitude -103.5278845
(NAD 83 in decimal degrees to 5 decimal places)

Site Name SEAWOLF 12 CTB 1	Site Type BATTERY
Date Release Discovered 08/29/2023	API# (if applicable)

Unit Letter	Section	Township	Range	County
N	12	26S	33E	LEA

Surface Owner: ☐ State ☒ Federal ☐ Tribal ☐ Private (Name: _____)

Nature and Volume of Release

Material(s) Released (Select all that apply and attach calculations or specific justification for the volumes provided below)

<input checked="" type="checkbox"/> Crude Oil	Volume Released (bbls) 10	Volume Recovered (bbls) 10
<input checked="" type="checkbox"/> Produced Water	Volume Released (bbls) 183	Volume Recovered (bbls) 183
	Is the concentration of total dissolved solids (TDS) in the produced water >10,000 mg/l?	<input type="checkbox"/> Yes <input checked="" type="checkbox"/> No
<input type="checkbox"/> Condensate	Volume Released (bbls)	Volume Recovered (bbls)
<input type="checkbox"/> Natural Gas	Volume Released (Mcf)	Volume Recovered (Mcf)
<input type="checkbox"/> Other (describe)	Volume/Weight Released (provide units)	Volume/Weight Recovered (provide units)

Cause of Release
Lease Operator arrived at the battery and found a pin hole on the bottom of a 3" check valve after the water transfer pump. The Pump was shut in and isolated to stop the leak. 10 bbls of oil and 183 bbls of produced water were released and recovered from the lined containment.

Incident ID	nAPP2324225435
District RP	
Facility ID	
Application ID	

Was this a major release as defined by 19.15.29.7(A) NMAC? <input checked="" type="checkbox"/> Yes <input type="checkbox"/> No	If YES, for what reason(s) does the responsible party consider this a major release? MORE THAN 25 BBLS
If YES, was immediate notice given to the OCD? By whom? To whom? When and by what means (phone, email, etc)? YES, BY DALE WOODALL, TO MIKE BRATCHER AND THE OCD, 8/29/2023, EMAIL	

Initial Response

The responsible party must undertake the following actions immediately unless they could create a safety hazard that would result in injury

<input checked="" type="checkbox"/> The source of the release has been stopped. <input checked="" type="checkbox"/> The impacted area has been secured to protect human health and the environment. <input checked="" type="checkbox"/> Released materials have been contained via the use of berms or dikes, absorbent pads, or other containment devices. <input checked="" type="checkbox"/> All free liquids and recoverable materials have been removed and managed appropriately.	
If all the actions described above have <u>not</u> been undertaken, explain why: 	
Per 19.15.29.8 B. (4) NMAC the responsible party may commence remediation immediately after discovery of a release. If remediation has begun, please attach a narrative of actions to date. If remedial efforts have been successfully completed or if the release occurred within a lined containment area (see 19.15.29.11(A)(5)(a) NMAC), please attach all information needed for closure evaluation.	
I hereby certify that the information given above is true and complete to the best of my knowledge and understand that pursuant to OCD rules and regulations all operators are required to report and/or file certain release notifications and perform corrective actions for releases which may endanger public health or the environment. The acceptance of a C-141 report by the OCD does not relieve the operator of liability should their operations have failed to adequately investigate and remediate contamination that pose a threat to groundwater, surface water, human health or the environment. In addition, OCD acceptance of a C-141 report does not relieve the operator of responsibility for compliance with any other federal, state, or local laws and/or regulations.	
Printed Name: <u>Dale Woodall</u>	Title: <u>Env. Professional</u>
Signature: <u>Dale Woodall</u>	Date: <u>8/30/2023</u>
email: <u>dale.woodall@dvn.com</u>	Telephone: <u>575-748-1838</u>
<u>OCD Only</u>	
Received by: <u>Shelly Wells</u>	Date: <u>8/30/2023</u>

SEAWOLF 12 CTB 1

8/29/2023

OCD incident nAPP2324225435

Spills In Lined Containment	
Measurements Of Standing Fluid	
Length(Ft)	100
Width(Ft)	100
Depth(in.)	1.5
Total Capacity without tank displacements (bbls)	222.63
No. of 500 bbl Tanks In Standing Fluid	7
No. of Other Tanks In Standing Fluid	
OD Of Other Tanks In Standing Fluid(feet)	
Total Volume of standing fluid accounting for tank displacement.	193.24

District I
1625 N. French Dr., Hobbs, NM 88240
Phone:(575) 393-6161 Fax:(575) 393-0720

District II
811 S. First St., Artesia, NM 88210
Phone:(575) 748-1283 Fax:(575) 748-9720

District III
1000 Rio Brazos Rd., Aztec, NM 87410
Phone:(505) 334-6178 Fax:(505) 334-6170

District IV
1220 S. St Francis Dr., Santa Fe, NM 87505
Phone:(505) 476-3470 Fax:(505) 476-3462

State of New Mexico

Energy, Minerals and Natural Resources

Oil Conservation Division

1220 S. St Francis Dr.

Santa Fe, NM 87505

CONDITIONS

Action 259209

CONDITIONS

Operator: DEVON ENERGY PRODUCTION COMPANY, LP 333 West Sheridan Ave. Oklahoma City, OK 73102	OGRID: 6137
	Action Number: 259209
	Action Type: [C-141] Release Corrective Action (C-141)

CONDITIONS

Created By	Condition	Condition Date
scwells	None	8/30/2023

Incident ID	NAPP2324225435
District RP	
Facility ID	
Application ID	

Site Assessment/Characterization

This information must be provided to the appropriate district office no later than 90 days after the release discovery date.

What is the shallowest depth to groundwater beneath the area affected by the release?	<50 (ft bgs)
Did this release impact groundwater or surface water?	<input type="checkbox"/> Yes <input checked="" type="checkbox"/> No
Are the lateral extents of the release within 300 feet of a continuously flowing watercourse or any other significant watercourse?	<input type="checkbox"/> Yes <input checked="" type="checkbox"/> No
Are the lateral extents of the release within 200 feet of any lakebed, sinkhole, or playa lake (measured from the ordinary high-water mark)?	<input type="checkbox"/> Yes <input checked="" type="checkbox"/> No
Are the lateral extents of the release within 300 feet of an occupied permanent residence, school, hospital, institution, or church?	<input type="checkbox"/> Yes <input checked="" type="checkbox"/> No
Are the lateral extents of the release within 500 horizontal feet of a spring or a private domestic fresh water well used by less than five households for domestic or stock watering purposes?	<input type="checkbox"/> Yes <input checked="" type="checkbox"/> No
Are the lateral extents of the release within 1000 feet of any other fresh water well or spring?	<input type="checkbox"/> Yes <input checked="" type="checkbox"/> No
Are the lateral extents of the release within incorporated municipal boundaries or within a defined municipal fresh water well field?	<input type="checkbox"/> Yes <input checked="" type="checkbox"/> No
Are the lateral extents of the release within 300 feet of a wetland?	<input type="checkbox"/> Yes <input checked="" type="checkbox"/> No
Are the lateral extents of the release overlying a subsurface mine?	<input type="checkbox"/> Yes <input checked="" type="checkbox"/> No
Are the lateral extents of the release overlying an unstable area such as karst geology?	<input type="checkbox"/> Yes <input checked="" type="checkbox"/> No
Are the lateral extents of the release within a 100-year floodplain?	<input type="checkbox"/> Yes <input checked="" type="checkbox"/> No
Did the release impact areas not on an exploration, development, production, or storage site?	<input type="checkbox"/> Yes <input checked="" type="checkbox"/> No

Attach a comprehensive report (electronic submittals in .pdf format are preferred) demonstrating the lateral and vertical extents of soil contamination associated with the release have been determined. Refer to 19.15.29.11 NMAC for specifics.

Characterization Report Checklist: *Each of the following items must be included in the report.*

- ☒ Scaled site map showing impacted area, surface features, subsurface features, delineation points, and monitoring wells.
- ☒ Field data
- ☒ Data table of soil contaminant concentration data
- ☒ Depth to water determination
- ☒ Determination of water sources and significant watercourses within ½-mile of the lateral extents of the release
- ☐ Boring or excavation logs
- ☒ Photographs including date and GIS information
- ☒ Topographic/Aerial maps
- ☒ Laboratory data including chain of custody

If the site characterization report does not include completed efforts at remediation of the release, the report must include a proposed remediation plan. That plan must include the estimated volume of material to be remediated, the proposed remediation technique, proposed sampling plan and methods, anticipated timelines for beginning and completing the remediation. The closure criteria for a release are contained in Table 1 of 19.15.29.12 NMAC, however, use of the table is modified by site- and release-specific parameters.

State of New Mexico
Oil Conservation Division

Page 4

Incident ID	NAPP2324225435
District RP	
Facility ID	
Application ID	

I hereby certify that the information given above is true and complete to the best of my knowledge and understand that pursuant to OCD rules and regulations all operators are required to report and/or file certain release notifications and perform corrective actions for releases which may endanger public health or the environment. The acceptance of a C-141 report by the OCD does not relieve the operator of liability should their operations have failed to adequately investigate and remediate contamination that pose a threat to groundwater, surface water, human health or the environment. In addition, OCD acceptance of a C-141 report does not relieve the operator of responsibility for compliance with any other federal, state, or local laws and/or regulations.

Printed Name: Dale Woodall Title: Environmental Professional

Signature: Dale Woodall Date: 10/11/2023

email: dale.woodall@dvn.com Telephone: 575-748-1838

OCD Only

Received by: _____ Date: _____

Incident ID	NAPP2324225435
District RP	
Facility ID	
Application ID	

Closure

The responsible party must attach information demonstrating they have complied with all applicable closure requirements and any conditions or directives of the OCD. This demonstration should be in the form of a comprehensive report (electronic submittals in .pdf format are preferred) including a scaled site map, sampling diagrams, relevant field notes, photographs of any excavation prior to backfilling, laboratory data including chain of custody documents of final sampling, and a narrative of the remedial activities. Refer to 19.15.29.12 NMAC.

Closure Report Attachment Checklist: *Each of the following items must be included in the closure report.*

- ☒ A scaled site and sampling diagram as described in 19.15.29.11 NMAC
- ☒ Photographs of the remediated site prior to backfill or photos of the liner integrity if applicable (Note: appropriate OCD District office must be notified 2 days prior to liner inspection)
- ☒ Laboratory analyses of final sampling (Note: appropriate ODC District office must be notified 2 days prior to final sampling)
- ☐ Description of remediation activities

I hereby certify that the information given above is true and complete to the best of my knowledge and understand that pursuant to OCD rules and regulations all operators are required to report and/or file certain release notifications and perform corrective actions for releases which may endanger public health or the environment. The acceptance of a C-141 report by the OCD does not relieve the operator of liability should their operations have failed to adequately investigate and remediate contamination that pose a threat to groundwater, surface water, human health or the environment. In addition, OCD acceptance of a C-141 report does not relieve the operator of responsibility for compliance with any other federal, state, or local laws and/or regulations. The responsible party acknowledges they must substantially restore, reclaim, and re-vegetate the impacted surface area to the conditions that existed prior to the release or their final land use in accordance with 19.15.29.13 NMAC including notification to the OCD when reclamation and re-vegetation are complete.

Printed Name: Dale Woodall Title: Environmental Professional

Signature: Dale Woodall Date: 10/11/2023

email: dale.woodall@dvn.com Telephone: 575-748-1838

OCD Only

Received by: _____ Date: _____

Closure approval by the OCD does not relieve the responsible party of liability should their operations have failed to adequately investigate and remediate contamination that poses a threat to groundwater, surface water, human health, or the environment nor does not relieve the responsible party of compliance with any other federal, state, or local laws and/or regulations.

Closure Approved by: Scott Rodgers Date: 01/03/2024

Printed Name: Scott Rodgers Title: Environmental Specialist Adv.



Gio PimaOil <gio@pimaoil.com>

Liner Inspection for Seawolf 12 CTB1 -NAPP2324225435

2 messages

Gio PimaOil <gio@pimaoil.com>

Mon, Oct 2, 2023 at 12:38 PM

To: OCD.Enviro@emnrd.nm.gov, Tom Pima Oil <tom@pimaoil.com>

Good Afternoon,
Pima Environmental would like to notify you that we will be conducting a liner Inspection at the Seawolf 12 CTB 1 for the incident NAPP2324225435. Pima personnel are scheduled to be on site for this Inspection event at approximately 1:00 p.m. On Wednesday , October 4, 2023. If you have any questions or concerns, please let me know. Thank you

--

Gio Gomez

Project Manager

cell-806-782-1151

Office- 575-964-7740

Pima Environmental Services, LLC.

Rodgers, Scott, EMNRD <Scott.Rodgers@emnrd.nm.gov>

Mon, Oct 2, 2023 at 1:45 PM

To: Gio PimaOil <gio@pimaoil.com>, Tom Pima Oil <tom@pimaoil.com>, "Velez, Nelson, EMNRD" <Nelson.Velez@emnrd.nm.gov>, "Bratcher, Michael, EMNRD" <mike.bratcher@emnrd.nm.gov>

The OCD has received your notification. Include a copy of this and all notifications in the remedial and/or closure reports to ensure the notifications are documented in the project file.

Scott Rodgers • Environmental Specialist

Environmental Bureau

EMNRD - Oil Conservation Division

8801 Horizon Blvd. NE, Suite 260 | Albuquerque, NM 87113

505.469.1830 | scott.rodgers@emnrd.nm.gov<http://www.emnrd.nm.gov/ocd>

From: Gio PimaOil <gio@pimaoil.com>

Sent: Monday, October 2, 2023 12:39 PM

To: Enviro, OCD, EMNRD <OCD.Enviro@emnrd.nm.gov>; Tom Pima Oil <tom@pimaoil.com>
Subject: [EXTERNAL] Liner Inspection for Seawolf 12 CTB1 -NAPP2324225435

CAUTION: This email originated outside of our organization. Exercise caution prior to clicking on links or opening attachments.

[Quoted text hidden]



Pima Environmental Services

Appendix C

Liner Inspection Form

Photographic Documentation



Pima Environmental Services, LLC

Liner Inspection FormCompany Name: Devon EnergySite: Seawolf 12 CTB 1Lat/Long: 32.0535538, -103.5278845NMOCD Incident ID
& Incident Date: NAPP2324225435 8/29/20232-Day Notification
Sent: via Email by Gio Gomez 10/2/2023Inspection Date: 10/4/2023

Liner Type:	Earthen w/liner	Earthen no liner	Polystar
	Steel w/poly liner	Steel w/spray epoxy	No Liner

Other: _____

Visualization	Yes	No	Comments
Is there a tear in the liner?		X	
Are there holes in the liner?		X	
Is the liner retaining any fluids?		X	
Does the liner have integrity to contain a leak?	X		

Comments: _____

Inspector Name: Andrew Franco Inspector Signature: Andrew Franco



**SITE PHOTOGRAPHS
DEVON ENERGY
SEAWOLF 12 CTB 1**

LINER INSPECTION

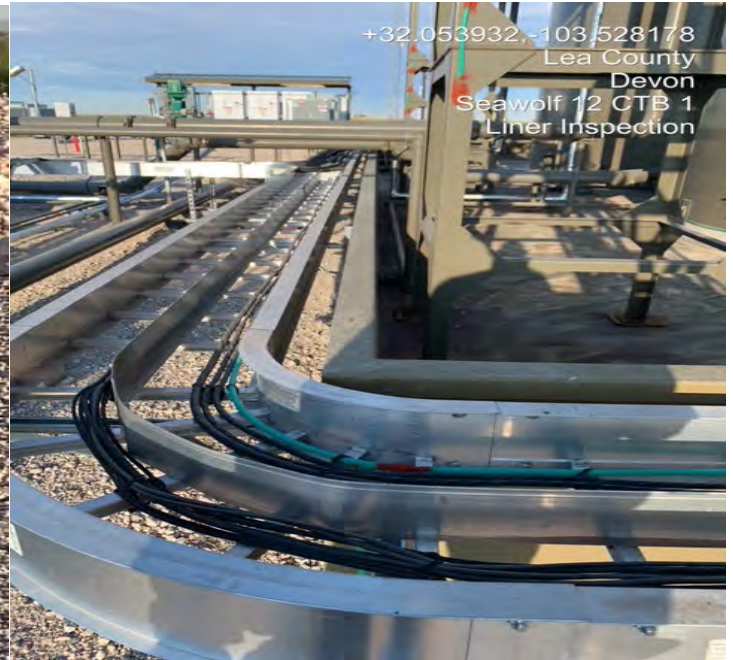

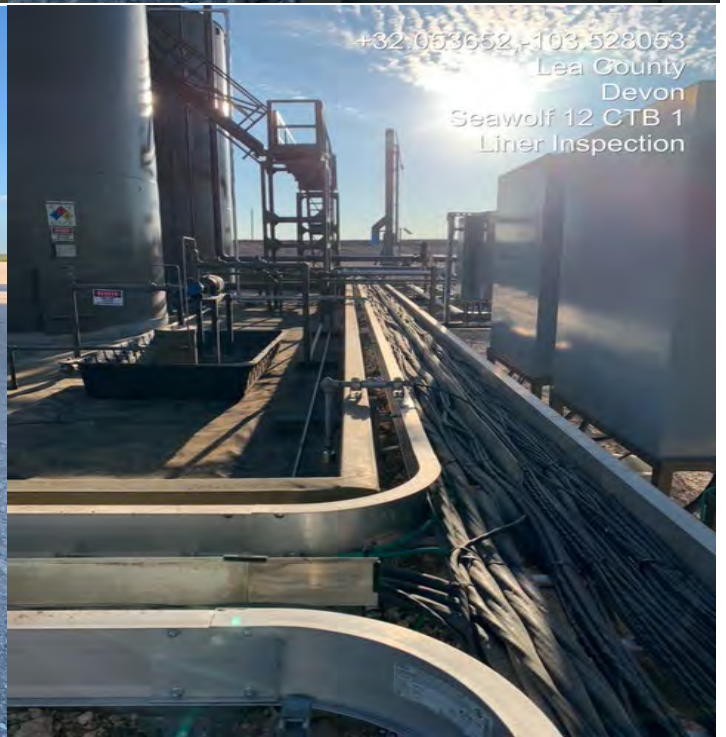

District I
1625 N. French Dr., Hobbs, NM 88240
Phone:(575) 393-6161 Fax:(575) 393-0720
District II
811 S. First St., Artesia, NM 88210
Phone:(575) 748-1283 Fax:(575) 748-9720
District III
1000 Rio Brazos Rd., Aztec, NM 87410
Phone:(505) 334-6178 Fax:(505) 334-6170
District IV
1220 S. St Francis Dr., Santa Fe, NM 87505
Phone:(505) 476-3470 Fax:(505) 476-3462

State of New Mexico
Energy, Minerals and Natural Resources
Oil Conservation Division
1220 S. St Francis Dr.
Santa Fe, NM 87505

CONDITIONS

Action 274533

CONDITIONS

Operator: DEVON ENERGY PRODUCTION COMPANY, LP 333 West Sheridan Ave. Oklahoma City, OK 73102	OGRID: 6137
	Action Number: 274533
	Action Type: [C-141] Release Corrective Action (C-141)

CONDITIONS

Created By	Condition	Condition Date
scott.rodgers	None	1/3/2024