

Incident ID	NAPP2310779984
District RP	
Facility ID	
Application ID	

Site Assessment/Characterization

This information must be provided to the appropriate district office no later than 90 days after the release discovery date.

What is the shallowest depth to groundwater beneath the area affected by the release?	<u><50</u> (ft bgs)
Did this release impact groundwater or surface water?	<input type="checkbox"/> Yes <input checked="" type="checkbox"/> No
Are the lateral extents of the release within 300 feet of a continuously flowing watercourse or any other significant watercourse?	<input type="checkbox"/> Yes <input checked="" type="checkbox"/> No
Are the lateral extents of the release within 200 feet of any lakebed, sinkhole, or playa lake (measured from the ordinary high-water mark)?	<input type="checkbox"/> Yes <input checked="" type="checkbox"/> No
Are the lateral extents of the release within 300 feet of an occupied permanent residence, school, hospital, institution, or church?	<input type="checkbox"/> Yes <input checked="" type="checkbox"/> No
Are the lateral extents of the release within 500 horizontal feet of a spring or a private domestic fresh water well used by less than five households for domestic or stock watering purposes?	<input type="checkbox"/> Yes <input checked="" type="checkbox"/> No
Are the lateral extents of the release within 1000 feet of any other fresh water well or spring?	<input type="checkbox"/> Yes <input checked="" type="checkbox"/> No
Are the lateral extents of the release within incorporated municipal boundaries or within a defined municipal fresh water well field?	<input type="checkbox"/> Yes <input checked="" type="checkbox"/> No
Are the lateral extents of the release within 300 feet of a wetland?	<input type="checkbox"/> Yes <input checked="" type="checkbox"/> No
Are the lateral extents of the release overlying a subsurface mine?	<input type="checkbox"/> Yes <input checked="" type="checkbox"/> No
Are the lateral extents of the release overlying an unstable area such as karst geology?	<input type="checkbox"/> Yes <input checked="" type="checkbox"/> No
Are the lateral extents of the release within a 100-year floodplain?	<input type="checkbox"/> Yes <input checked="" type="checkbox"/> No
Did the release impact areas not on an exploration, development, production, or storage site?	<input type="checkbox"/> Yes <input checked="" type="checkbox"/> No

Attach a comprehensive report (electronic submittals in .pdf format are preferred) demonstrating the lateral and vertical extents of soil contamination associated with the release have been determined. Refer to 19.15.29.11 NMAC for specifics.

Characterization Report Checklist: *Each of the following items must be included in the report.*

- ☒ Scaled site map showing impacted area, surface features, subsurface features, delineation points, and monitoring wells.
- ☒ Field data
- ☒ Data table of soil contaminant concentration data
- ☒ Depth to water determination
- ☒ Determination of water sources and significant watercourses within ½-mile of the lateral extents of the release
- ☐ Boring or excavation logs
- ☒ Photographs including date and GIS information
- ☒ Topographic/Aerial maps
- ☒ Laboratory data including chain of custody

If the site characterization report does not include completed efforts at remediation of the release, the report must include a proposed remediation plan. That plan must include the estimated volume of material to be remediated, the proposed remediation technique, proposed sampling plan and methods, anticipated timelines for beginning and completing the remediation. The closure criteria for a release are contained in Table 1 of 19.15.29.12 NMAC, however, use of the table is modified by site- and release-specific parameters.

State of New Mexico
Oil Conservation Division

Page 4

Incident ID	NAPP2310779984
District RP	
Facility ID	
Application ID	

I hereby certify that the information given above is true and complete to the best of my knowledge and understand that pursuant to OCD rules and regulations all operators are required to report and/or file certain release notifications and perform corrective actions for releases which may endanger public health or the environment. The acceptance of a C-141 report by the OCD does not relieve the operator of liability should their operations have failed to adequately investigate and remediate contamination that pose a threat to groundwater, surface water, human health or the environment. In addition, OCD acceptance of a C-141 report does not relieve the operator of responsibility for compliance with any other federal, state, or local laws and/or regulations.

Printed Name: Dale Woodall Title: Environmental Professional

Signature: Dale Woodall Date: 9/18/2023

email: dale.woodall@dvn.com Telephone: 575-748-1839

OCD Only

Received by: _____ Date: _____

Incident ID	NAPP2310779984
District RP	
Facility ID	
Application ID	

Closure

The responsible party must attach information demonstrating they have complied with all applicable closure requirements and any conditions or directives of the OCD. This demonstration should be in the form of a comprehensive report (electronic submittals in .pdf format are preferred) including a scaled site map, sampling diagrams, relevant field notes, photographs of any excavation prior to backfilling, laboratory data including chain of custody documents of final sampling, and a narrative of the remedial activities. Refer to 19.15.29.12 NMAC.

Closure Report Attachment Checklist: *Each of the following items must be included in the closure report.*

- ☒ A scaled site and sampling diagram as described in 19.15.29.11 NMAC
- ☒ Photographs of the remediated site prior to backfill or photos of the liner integrity if applicable (Note: appropriate OCD District office must be notified 2 days prior to liner inspection)
- ☒ Laboratory analyses of final sampling (Note: appropriate ODC District office must be notified 2 days prior to final sampling)
- ☐ Description of remediation activities

I hereby certify that the information given above is true and complete to the best of my knowledge and understand that pursuant to OCD rules and regulations all operators are required to report and/or file certain release notifications and perform corrective actions for releases which may endanger public health or the environment. The acceptance of a C-141 report by the OCD does not relieve the operator of liability should their operations have failed to adequately investigate and remediate contamination that pose a threat to groundwater, surface water, human health or the environment. In addition, OCD acceptance of a C-141 report does not relieve the operator of responsibility for compliance with any other federal, state, or local laws and/or regulations. The responsible party acknowledges they must substantially restore, reclaim, and re-vegetate the impacted surface area to the conditions that existed prior to the release or their final land use in accordance with 19.15.29.13 NMAC including notification to the OCD when reclamation and re-vegetation are complete.

Printed Name: Dale Woodall Title: Environmental Professional
Signature: Dale Woodall Date: 9/18/2023
email: dale.woodall@dvn.com Telephone: 575-748-1839

OCD Only

Received by: _____ Date: _____

Closure approval by the OCD does not relieve the responsible party of liability should their operations have failed to adequately investigate and remediate contamination that poses a threat to groundwater, surface water, human health, or the environment nor does not relieve the responsible party of compliance with any other federal, state, or local laws and/or regulations.

Closure Approved by: _____ Date: _____

Printed Name: _____ Title: _____



Pima Environmental Services
5614 N. Lovington Highway
Hobbs, NM 88240
575-964-7740

May 3, 2023

Bureau of Land Management
620 East Green Street
Carlsbad, NM 88220

NMOCD District 2
811 S. First St
Artesia, NM, 88210

RE: Liner Inspection and Closure Report
Cotton Draw Unit 25 CTB
API No. N/A
GPS: Latitude 32.186984 Longitude -103.732374
UL O, Section 25, Township 24S, Range 31E,
Eddy County, NM
NMOCD Reference No. NAPP2310779984

Devon Energy Production Company (Devon) has contracted Pima Environmental Services, LLC (Pima) to perform a liner inspection and prepare this closure report for a produced water release that happened at the Cotton Draw Unit 25 CTB (Cotton). An initial C-141 was submitted on April 26, 2023, and can be found in Appendix B. This incident was assigned Incident ID NAPP2310779984, by the New Mexico Oil Conservation Division (NMOCD).

Site Information and Site Characterization

The Cotton is located approximately twenty (20) miles East of Malaga, NM. This spill site is in Unit O, Section 25, Township 24S, Range 31E, Latitude 32.186984 Longitude -103.732374, Eddy County, NM. A Location Map can be found in Figure 1.

Based upon New Mexico Office of the State Engineer well water data, depth to the nearest groundwater in this area is 135 feet below grade surface (BGS). According to the United States Geological Survey well water data, depth to the nearest groundwater in this area is 406 feet BGS. See Appendix A for referenced water surveys. The Cotton is in a low karst area (Figure 3). A Topographic Map can be found in Figure 2.

Release Information

NAPP2310779984: On April 15, 2023, Lease Operator found water blowing out from gun barrel. Water dump hung open causing fluid to be released onto lined containment. Approximately 5 barrels (bbls) of produced water were released from the pump. A vacuum truck was dispatched and recovered all 5 bbls of fluid from the lined SPCC containment ring. Once fluids were removed, the liner was visually inspected by Devon field staff for any pinholes or punctures, and none were found. Based on this inspection there is no evidence that the spilled fluids left containment.

A Site Map can be found in Figure 4.

Site Assessment and Liner Inspection

On April 29, 2023, after sending the 48-hour notification email, Pima Environmental conducted a liner inspection at this location. We concluded that this liner and containment maintained its integrity and was able to retain the fluids. The Liner Inspection Form and Photographic Documentation can be found in Appendix C.

Closure Request

After careful review, Pima requests that this incident, NAPP2310779984, be closed. Devon has complied with the applicable closure requirements.

Should you have any questions or need additional information, please feel free to contact Gio Gomez at 806-782-1151 or gio@pimaoil.com.

Respectfully,



Gio Gomez
Project Manager
Pima Environmental Services, LLC

Attachments

Figures:

- 1- Location Map
- 2- Topographic Map
- 3- Karst Map
- 4- Site Map

Appendices:

- Appendix A- Referenced Water Surveys
- Appendix B- C-141 Form & 48 Hour Notification
- Appendix C- Liner Inspection Form & Photographic Documentation



Pima Environmental Services

Figures:

1-Location Map

2-Topographic Map

3-Karst Map

4-Site Map

Cotton Draw Unit 25 CTB

Devon Energy
API: N/A
Eddy County, NM
Location Map

Legend

 20 Miles E of Malaga, NM

 Cotton Draw Unit 25 CTB

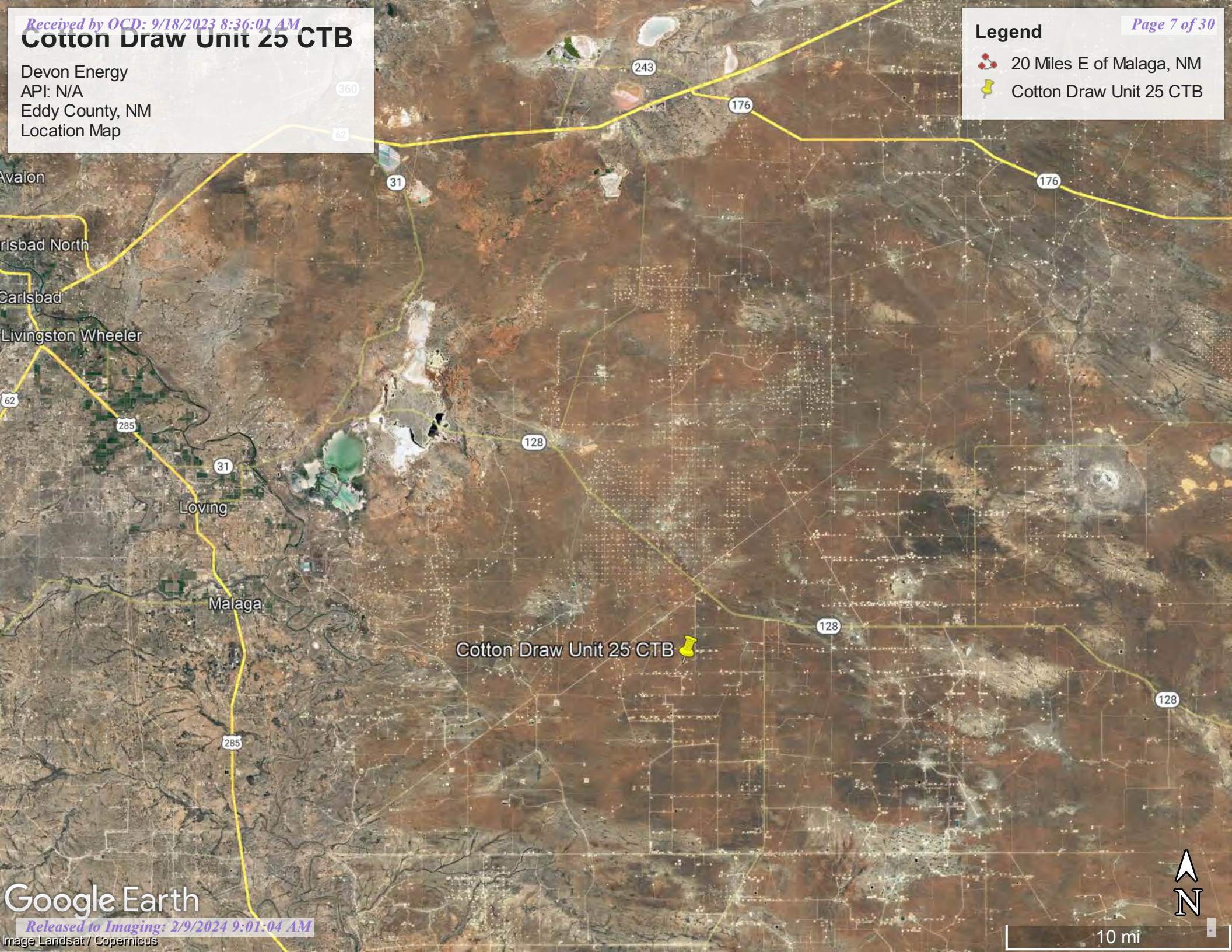

Cotton Draw Unit 25 CTB

Devon Energy
API: N/A
Eddy County, NM
Topographic Map

Legend



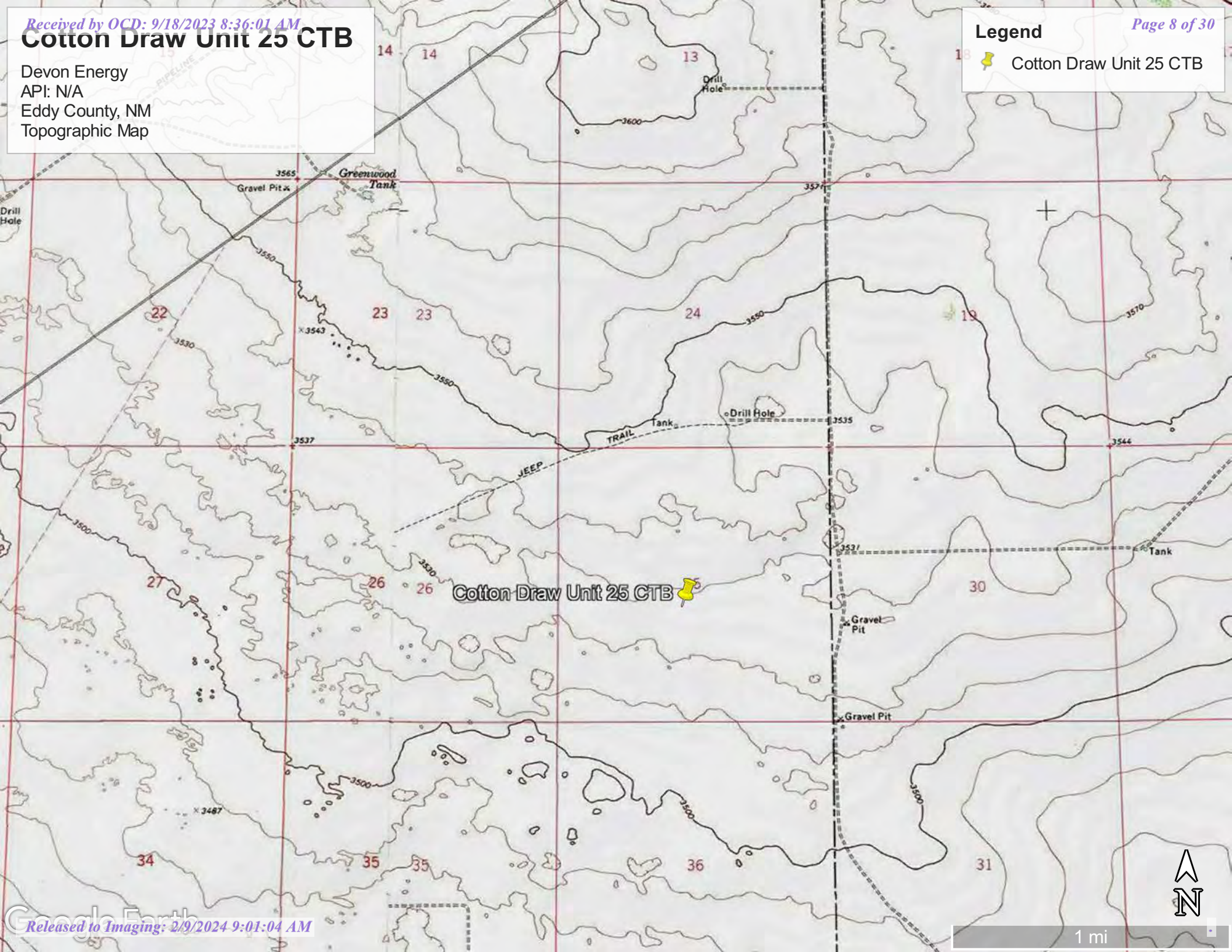

 Cotton Draw Unit 25 CTB





Cotton Draw Unit 25 CTB

Devon Energy
API: N/A
Eddy County, NM
Karst Map

Legend

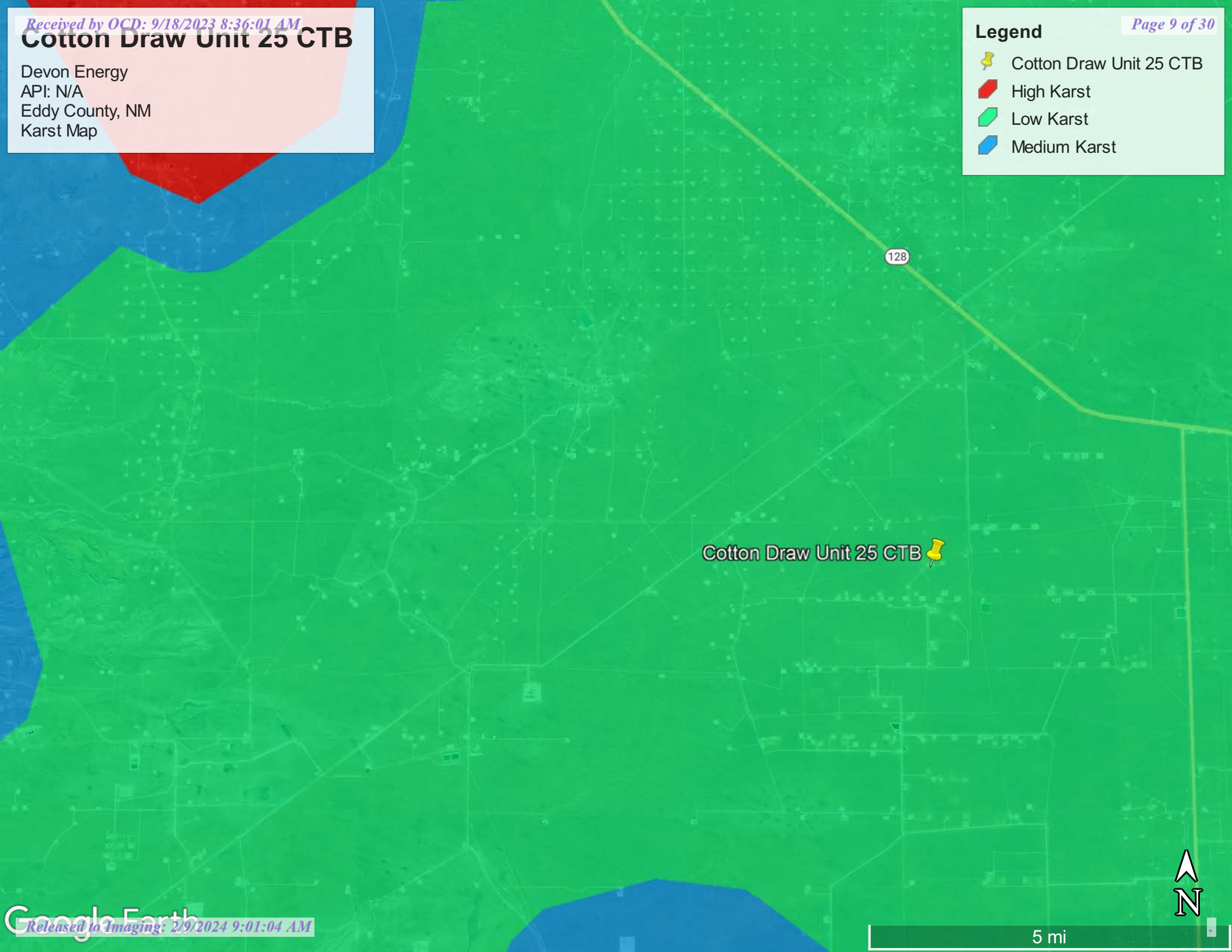
-  Cotton Draw Unit 25 CTB
-  High Karst
-  Low Karst
-  Medium Karst





Cotton Draw Unit 25 CTB 



Cotton Draw Unit 25 CTB

Devon Energy
API: N/A
Eddy County, NM
Site Map

Legend

-  Cotton Draw Unit 25
-  Spill

Cotton Draw Unit 25 CTB



300 ft



Pima Environmental Services

Appendix A

Water Surveys:

OSE

USGS

Surface Water Map

Wetlands Map



New Mexico Office of the State Engineer

Water Column/Average Depth to Water

(A CLW##### in the POD suffix indicates the POD has been replaced & no longer serves a water right file.)

(R=POD has been replaced,
O=orphaned,
C=the file is closed)

(quarters are 1=NW 2=NE 3=SW 4=SE)

(quarters are smallest to largest) (NAD83 UTM in meters)

(In feet)

POD Number	Code	POD Sub-basin	County	Q 64	Q 16	Q 4	Sec	Tws	Rng	X	Y	Distance	DepthWell	DepthWater	Water Column
C_04636 POD1		CUB	ED	3	4	3	25	24S	31E	619200	3561279	656			
C_04643 POD1		C	ED	4	2	2	05	23S	27E	619200	3561279	656	305	135	170
C_04654 POD1		CUB	ED	3	3	4	25	24S	31E	619764	3561226	692	55		
C_04665		CUB	LE	1	1	2	30	24S	32E	621350	3562798	2075	120		
C_04633 POD1		CUB	ED	2	1	1	35	24S	31E	617394	3561170	2213			
C_02572		CUB	ED	4	2	2	02	25S	31E	618695	3559294*	2693	852		
C_02574		CUB	ED	1	1	2	02	25S	31E	618092	3559494*	2755			
C_02571		CUB	ED	4	1	2	02	25S	31E	618292	3559294*	2839	860		
C_04388 POD1		C	ED	3	2	1	23	24S	31E	617546	3564006	2895	910	868	42
C_02573		CUB	ED	1	4	2	02	25S	31E	618499	3559091*	2947			
C_02568		CUB	ED	4	3	1	01	25S	31E	619103	3558892*	2999	1025		
C_04576 POD1		CUB	ED	1	2	1	23	24S	31E	617700	3564324	3045	910	850	60
C_02569		CUB	ED	4	4	2	02	25S	31E	618699	3558891*	3079	1016		
C_04593 POD1		CUB	ED	3	4	4	34	24S	31E	616903	3559674	3394	55		
C_02570		CUB	ED	4	2	4	02	25S	31E	618704	3558489*	3467	895		
C_03830 POD1		CUB	ED	4	2	4	02	25S	31E	618632	3558432	3539	450		
C_04635 POD1		CUB	ED	4	3	4	01	25S	31E	619958	3558078	3815	55		
C_04508 POD1		CUB	ED	4	4	3	15	24S	31E	616298	3564493	4138	110		
C_04620 POD1		CUB	LE	4	3	4	06	25S	32E	621445	3558018	4312	55		
C_03530 POD1		C	LE	3	4	3	07	24S	32E	620886	3566156	4511	550		
C_04687 POD1		CUB	ED	4	2	3	12	24S	31E	619481	3566450	4584	110		
C_04632 POD1		CUB	ED	1	2	2	10	25S	31E	616802	3557964	4740	55		

Average Depth to Water: **617 feet**
 Minimum Depth: **135 feet**
 Maximum Depth: **868 feet**

Record Count: 22

UTM NAD83 Radius Search (in meters):

Easting (X): 619495.54

Northing (Y): 3561865.39

Radius: 5000

*UTM location was derived from PLSS - see Help

The data is furnished by the NMOSE/ISC and is accepted by the recipient with the expressed understanding that the OSE/ISC make no warranties, expressed or implied, concerning the accuracy, completeness, reliability, usability, or suitability for any particular purpose of the data.

4/24/23 9:49 AM

WATER COLUMN/ AVERAGE DEPTH TO WATER



[USGS Home](#)
[Contact USGS](#)
[Search USGS](#)

National Water Information System: Web Interface

USGS Water Resources

Data Category:

Groundwater

Geographic Area:

United States

GO

Click to hide News Bulletins

- Explore the *NEW* [USGS National Water Dashboard](#) interactive map to access real-time water data from over 13,500 stations nationwide.
- [Full News](#) 

Groundwater levels for the Nation



Important: [Next Generation Monitoring Location Page](#)

Search Results -- 1 sites found

site_no list =

- 320952103444401

Minimum number of levels = 1

[Save file of selected sites](#) to local disk for future upload

USGS 320952103444401 25S.31E.02.214411

Available data for this site

Groundwater: Field measurements

GO

Eddy County, New Mexico

Hydrologic Unit Code 13070001

Latitude 32°09'50.0", Longitude 103°44'41.2" NAD83

Land-surface elevation 3,468.0 feet above NGVD29

This well is completed in the Other aquifers (N9999OTHER) national aquifer.

This well is completed in the Azotea Tongue of Seven Rivers Formation (313AZOT) local aquifer.

Output formats

[Table of data](#)

[Tab-separated data](#)

[Graph of data](#)

[Reselect period](#)

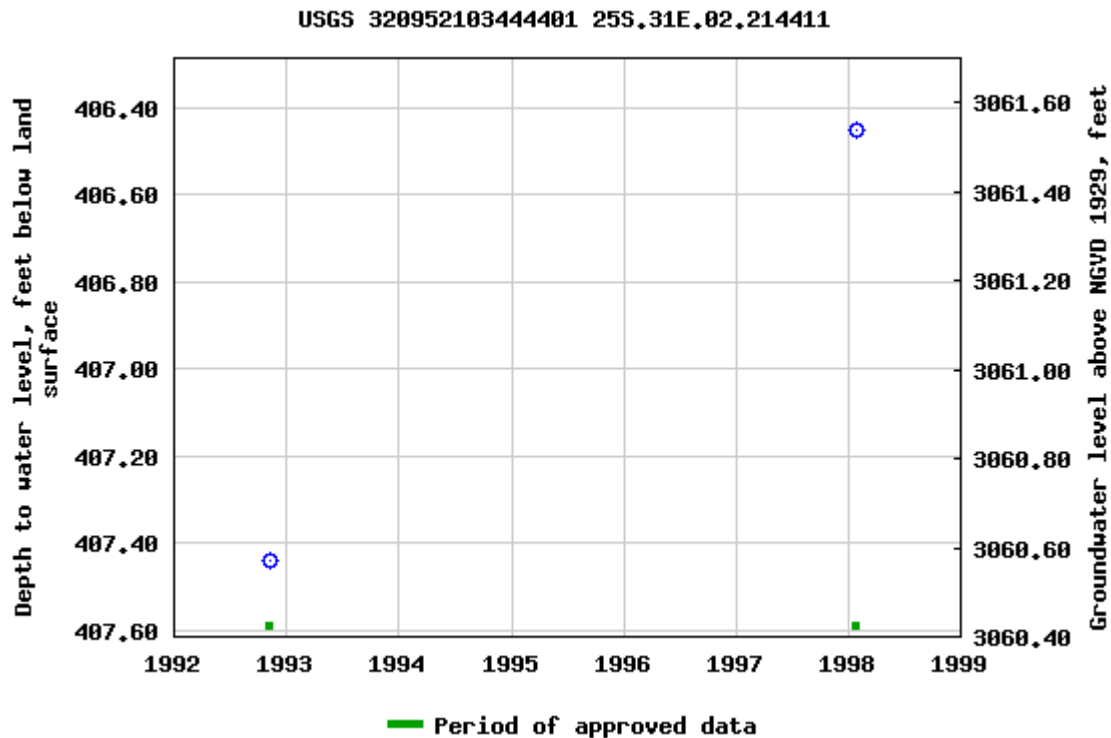

Breaks in the plot represent a gap of at least one year between field measurements.

[Download a presentation-quality graph](#)

[Questions about sites/data?](#)

[Feedback on this web site](#)

[Automated retrievals](#)

[Help](#)

[Data Tips](#)

[Explanation of terms](#)

[Subscribe for system changes](#)

[News](#)

[Accessibility](#)

[FOIA](#)

[Privacy](#)

[Policies and Notices](#)

[U.S. Department of the Interior](#) | [U.S. Geological Survey](#)

Title: Groundwater for USA: Water Levels

URL: <https://nwis.waterdata.usgs.gov/nwis/gwlevels?>



Page Contact Information: [USGS Water Data Support Team](#)

Page Last Modified: 2023-04-24 11:47:57 EDT

0.55 0.47 nadww01

Cotton Draw Unit 25 CTB

Devon Energy
API: N/A
Eddy County, NM
Surface Water Map

Legend

- 15.02 Miles
- Cotton Draw Unit 25 CTB

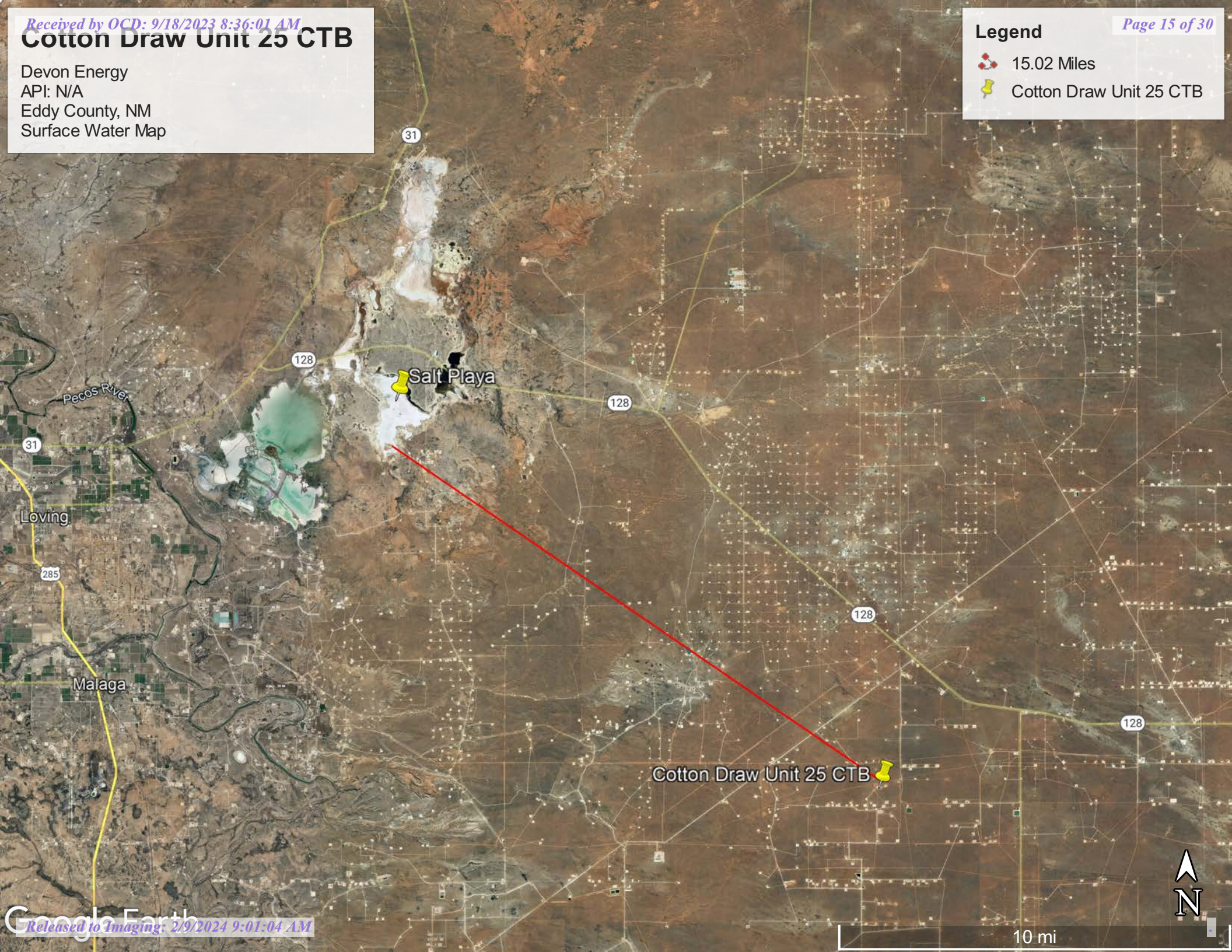

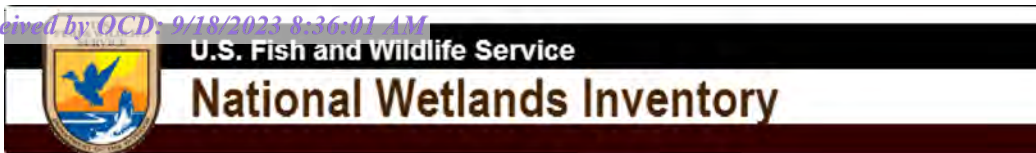



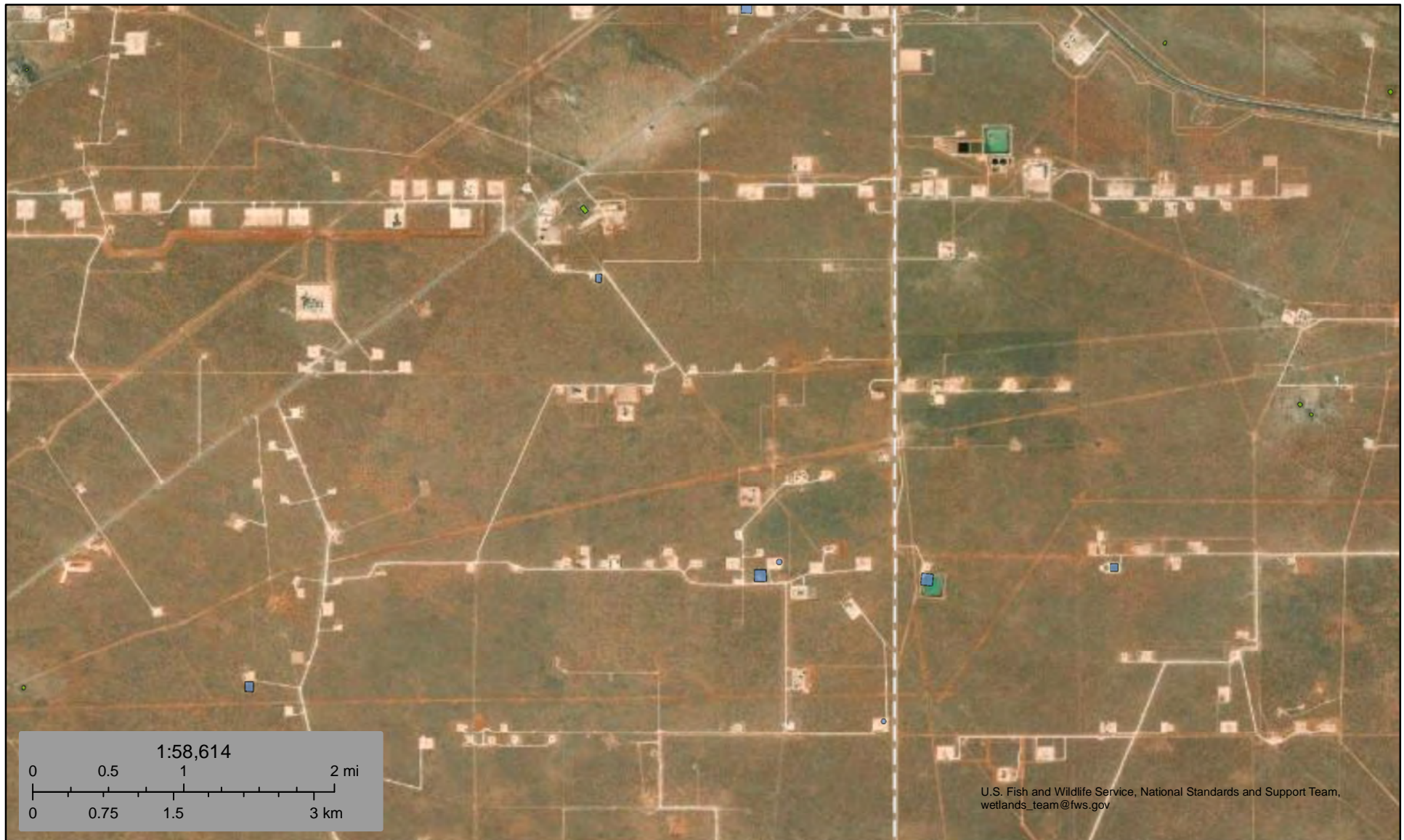

Wetlands Map



April 24, 2023

Wetlands

-  Estuarine and Marine Deepwater
-  Estuarine and Marine Wetland

-  Freshwater Emergent Wetland
-  Freshwater Forested/Shrub Wetland
-  Freshwater Pond

-  Lake
-  Other
-  Riverine

This map is for general reference only. The US Fish and Wildlife Service is not responsible for the accuracy or currentness of the base data shown on this map. All wetlands related data should be used in accordance with the layer metadata found on the Wetlands Mapper web site.



Pima Environmental Services

Appendix B

C-141 Form

48 Hr Notification

District I
1625 N. French Dr., Hobbs, NM 88240
District II
811 S. First St., Artesia, NM 88210
District III
1000 Rio Brazos Road, Aztec, NM 87410
District IV
1220 S. St. Francis Dr., Santa Fe, NM 87505

State of New Mexico
Energy Minerals and Natural
Resources Department

Oil Conservation Division
1220 South St. Francis Dr.
Santa Fe, NM 87505

Form C-141
Revised August 24, 2018
Submit to appropriate OCD District office

Incident ID	NAPP2310779984
District RP	
Facility ID	
Application ID	

Release Notification

Responsible Party

Responsible Party Devon Energy Production Company	OGRID 6137
Contact Name Dale Woodall	Contact Telephone 575-748-1838
Contact email dale.woodall@dvn.com	Incident # (assigned by OCD) NAPP2310779984
Contact mailing address 205 E. Bender Road. #150; Hobbs, NM 88240	

Location of Release Source

Latitude 32.186984 Longitude -103.732374
(NAD 83 in decimal degrees to 5 decimal places)

Site Name COTTON DRAW UNIT 25 CTB	Site Type tank battery
Date Release Discovered 04/15/2023	API# (if applicable)

Unit Letter	Section	Township	Range	County
O	25	24S	31E	EDDY

Surface Owner: ☐ State ☒ Federal ☐ Tribal ☐ Private (Name: _____)

Nature and Volume of Release

Material(s) Released (Select all that apply and attach calculations or specific justification for the volumes provided below)

<input type="checkbox"/> Crude Oil	Volume Released (bbls)	Volume Recovered (bbls)
<input checked="" type="checkbox"/> Produced Water	Volume Released (bbls) 5	Volume Recovered (bbls) 5
	Is the concentration of total dissolved solids (TDS) in the produced water >10,000 mg/l?	<input type="checkbox"/> Yes <input checked="" type="checkbox"/> No
<input type="checkbox"/> Condensate	Volume Released (bbls)	Volume Recovered (bbls)
<input type="checkbox"/> Natural Gas	Volume Released (Mcf)	Volume Recovered (Mcf)
<input type="checkbox"/> Other (describe)	Volume/Weight Released (provide units)	Volume/Weight Recovered (provide units)

Cause of Release

Lease Operator arrived at facility to check interface alarm on gun barrel and found water blowing out from the gun barrel. Water dump was hung open sending everything to the gun barrel. The dump was closed and rebuilt to stop the leak. Fluids did not breach lined containment.

Incident ID	NAPP2310779984
District RP	
Facility ID	
Application ID	

<p>Was this a major release as defined by 19.15.29.7(A) NMAC?</p> <p><input type="checkbox"/> Yes <input checked="" type="checkbox"/> No</p>	<p>If YES, for what reason(s) does the responsible party consider this a major release?</p>
<p>If YES, was immediate notice given to the OCD? By whom? To whom? When and by what means (phone, email, etc)?</p>	

Initial Response

The responsible party must undertake the following actions immediately unless they could create a safety hazard that would result in injury

<input type="checkbox"/> The source of the release has been stopped. <input type="checkbox"/> The impacted area has been secured to protect human health and the environment. <input type="checkbox"/> Released materials have been contained via the use of berms or dikes, absorbent pads, or other containment devices. <input type="checkbox"/> All free liquids and recoverable materials have been removed and managed appropriately.	
If all the actions described above have <u>not</u> been undertaken, explain why:	
Per 19.15.29.8 B. (4) NMAC the responsible party may commence remediation immediately after discovery of a release. If remediation has begun, please attach a narrative of actions to date. If remedial efforts have been successfully completed or if the release occurred within a lined containment area (see 19.15.29.11(A)(5)(a) NMAC), please attach all information needed for closure evaluation.	
I hereby certify that the information given above is true and complete to the best of my knowledge and understand that pursuant to OCD rules and regulations all operators are required to report and/or file certain release notifications and perform corrective actions for releases which may endanger public health or the environment. The acceptance of a C-141 report by the OCD does not relieve the operator of liability should their operations have failed to adequately investigate and remediate contamination that pose a threat to groundwater, surface water, human health or the environment. In addition, OCD acceptance of a C-141 report does not relieve the operator of responsibility for compliance with any other federal, state, or local laws and/or regulations.	
Printed Name: <u>Dale Woodall</u>	Title: <u>Env. Professional</u>
Signature: <u><i>Dale Woodall</i></u>	Date: <u>4/26/2023</u>
email: <u>dale.woodall@dvn.com</u>	Telephone: <u>575-748-1838</u>
<u>OCD Only</u>	
Received by: <u>Jocelyn Harimon</u>	Date: <u>04/23/2023</u>

COTTON DRAW 25 CTB

4/15/2023

OCD incident nAPP2310779984

Spills In Lined Containment	
Measurements Of Standing Fluid	
Length(Ft)	22
Width(Ft)	48
Depth(in.)	0.5
Total Capacity without tank displacements (bbls)	7.84
No. of 500 bbl Tanks In Standing Fluid	2
No. of Other Tanks In Standing Fluid	
OD Of Other Tanks In Standing Fluid(feet)	
Total Volume of standing fluid accounting for tank displacement.	5.04

District I
1625 N. French Dr., Hobbs, NM 88240
Phone:(575) 393-6161 Fax:(575) 393-0720

District II
811 S. First St., Artesia, NM 88210
Phone:(575) 748-1283 Fax:(575) 748-9720

District III
1000 Rio Brazos Rd., Aztec, NM 87410
Phone:(505) 334-6178 Fax:(505) 334-6170

District IV
1220 S. St Francis Dr., Santa Fe, NM 87505
Phone:(505) 476-3470 Fax:(505) 476-3462

State of New Mexico
Energy, Minerals and Natural Resources
Oil Conservation Division
1220 S. St Francis Dr.
Santa Fe, NM 87505

CONDITIONS

Action 210993

CONDITIONS

Operator: DEVON ENERGY PRODUCTION COMPANY, LP 333 West Sheridan Ave. Oklahoma City, OK 73102	OGRID: 6137
	Action Number: 210993
	Action Type: [C-141] Release Corrective Action (C-141)

CONDITIONS

Created By	Condition	Condition Date
jharimon	None	4/26/2023

Incident ID	NAPP2310779984
District RP	
Facility ID	
Application ID	

Site Assessment/Characterization

This information must be provided to the appropriate district office no later than 90 days after the release discovery date.

What is the shallowest depth to groundwater beneath the area affected by the release?	<u><50</u> (ft bgs)
Did this release impact groundwater or surface water?	<input type="checkbox"/> Yes <input checked="" type="checkbox"/> No
Are the lateral extents of the release within 300 feet of a continuously flowing watercourse or any other significant watercourse?	<input type="checkbox"/> Yes <input checked="" type="checkbox"/> No
Are the lateral extents of the release within 200 feet of any lakebed, sinkhole, or playa lake (measured from the ordinary high-water mark)?	<input type="checkbox"/> Yes <input checked="" type="checkbox"/> No
Are the lateral extents of the release within 300 feet of an occupied permanent residence, school, hospital, institution, or church?	<input type="checkbox"/> Yes <input checked="" type="checkbox"/> No
Are the lateral extents of the release within 500 horizontal feet of a spring or a private domestic fresh water well used by less than five households for domestic or stock watering purposes?	<input type="checkbox"/> Yes <input checked="" type="checkbox"/> No
Are the lateral extents of the release within 1000 feet of any other fresh water well or spring?	<input type="checkbox"/> Yes <input checked="" type="checkbox"/> No
Are the lateral extents of the release within incorporated municipal boundaries or within a defined municipal fresh water well field?	<input type="checkbox"/> Yes <input checked="" type="checkbox"/> No
Are the lateral extents of the release within 300 feet of a wetland?	<input type="checkbox"/> Yes <input checked="" type="checkbox"/> No
Are the lateral extents of the release overlying a subsurface mine?	<input type="checkbox"/> Yes <input checked="" type="checkbox"/> No
Are the lateral extents of the release overlying an unstable area such as karst geology?	<input type="checkbox"/> Yes <input checked="" type="checkbox"/> No
Are the lateral extents of the release within a 100-year floodplain?	<input type="checkbox"/> Yes <input checked="" type="checkbox"/> No
Did the release impact areas not on an exploration, development, production, or storage site?	<input type="checkbox"/> Yes <input checked="" type="checkbox"/> No

Attach a comprehensive report (electronic submittals in .pdf format are preferred) demonstrating the lateral and vertical extents of soil contamination associated with the release have been determined. Refer to 19.15.29.11 NMAC for specifics.

Characterization Report Checklist: *Each of the following items must be included in the report.*

- ☒ Scaled site map showing impacted area, surface features, subsurface features, delineation points, and monitoring wells.
- ☒ Field data
- ☒ Data table of soil contaminant concentration data
- ☒ Depth to water determination
- ☒ Determination of water sources and significant watercourses within ½-mile of the lateral extents of the release
- ☐ Boring or excavation logs
- ☒ Photographs including date and GIS information
- ☒ Topographic/Aerial maps
- ☒ Laboratory data including chain of custody

If the site characterization report does not include completed efforts at remediation of the release, the report must include a proposed remediation plan. That plan must include the estimated volume of material to be remediated, the proposed remediation technique, proposed sampling plan and methods, anticipated timelines for beginning and completing the remediation. The closure criteria for a release are contained in Table 1 of 19.15.29.12 NMAC, however, use of the table is modified by site- and release-specific parameters.

State of New Mexico
Oil Conservation Division

Incident ID	NAPP2310779984
District RP	
Facility ID	
Application ID	

I hereby certify that the information given above is true and complete to the best of my knowledge and understand that pursuant to OCD rules and regulations all operators are required to report and/or file certain release notifications and perform corrective actions for releases which may endanger public health or the environment. The acceptance of a C-141 report by the OCD does not relieve the operator of liability should their operations have failed to adequately investigate and remediate contamination that pose a threat to groundwater, surface water, human health or the environment. In addition, OCD acceptance of a C-141 report does not relieve the operator of responsibility for compliance with any other federal, state, or local laws and/or regulations.

Printed Name: Dale Woodall Title: Environmental Professional

Signature: Dale Woodall Date: 9/18/2023

email: dale.woodall@dn.com Telephone: 575-748-1839

OCD Only

Received by: _____ Date: _____

Incident ID	NAPP2310779984
District RP	
Facility ID	
Application ID	

Closure

The responsible party must attach information demonstrating they have complied with all applicable closure requirements and any conditions or directives of the OCD. This demonstration should be in the form of a comprehensive report (electronic submittals in .pdf format are preferred) including a scaled site map, sampling diagrams, relevant field notes, photographs of any excavation prior to backfilling, laboratory data including chain of custody documents of final sampling, and a narrative of the remedial activities. Refer to 19.15.29.12 NMAC.

Closure Report Attachment Checklist: *Each of the following items must be included in the closure report.*

- ☒ A scaled site and sampling diagram as described in 19.15.29.11 NMAC
- ☒ Photographs of the remediated site prior to backfill or photos of the liner integrity if applicable (Note: appropriate OCD District office must be notified 2 days prior to liner inspection)
- ☒ Laboratory analyses of final sampling (Note: appropriate ODC District office must be notified 2 days prior to final sampling)
- ☐ Description of remediation activities

I hereby certify that the information given above is true and complete to the best of my knowledge and understand that pursuant to OCD rules and regulations all operators are required to report and/or file certain release notifications and perform corrective actions for releases which may endanger public health or the environment. The acceptance of a C-141 report by the OCD does not relieve the operator of liability should their operations have failed to adequately investigate and remediate contamination that pose a threat to groundwater, surface water, human health or the environment. In addition, OCD acceptance of a C-141 report does not relieve the operator of responsibility for compliance with any other federal, state, or local laws and/or regulations. The responsible party acknowledges they must substantially restore, reclaim, and re-vegetate the impacted surface area to the conditions that existed prior to the release or their final land use in accordance with 19.15.29.13 NMAC including notification to the OCD when reclamation and re-vegetation are complete.

Printed Name: Dale Woodall Title: Environmental Professional
Signature: Dale Woodall Date: 9/18/2023
email: dale.woodall@dvn.com Telephone: 575-748-1839

OCD Only

Received by: _____ Date: _____

Closure approval by the OCD does not relieve the responsible party of liability should their operations have failed to adequately investigate and remediate contamination that poses a threat to groundwater, surface water, human health, or the environment nor does not relieve the responsible party of compliance with any other federal, state, or local laws and/or regulations.

Closure Approved by: _____ Date: _____

Printed Name: _____ Title: _____



Gio PimaOil <gio@pimaoil.com>

Liner Inspection Cotton Draw Unit 23 CTB -NAPP2310779984

1 message

Gio PimaOil <gio@pimaoil.com>

Wed, Apr 26, 2023 at 10:09 AM

To: ocdonline@state.nm.us, Tom Pima Oil <tom@pimaoil.com>

*Good Morning,
Pima Environmental would like to notify you that we will be conducting a liner Inspection at the Cotton Draw Unit 25 CTB for the incident NAPP2310779984. Pima personnel are scheduled to be on site for this Inspection event at approximately 7:00 a.m. On Saturday, April 29, 2023. If you have any questions or concerns, please let me know. Thank you*

--

Gio Gomez
Project Manager
cell-806-782-1151
Office- 575-964-7740
Pima Environmental Services, LLC.



Pima Environmental Services

Appendix C

Liner Inspection Form

Photographic Documentation



Pima Environmental Services, LLC

Liner Inspection FormCompany Name: Devon EnergySite: Cotton Draw Unit 25 CTBLat/Long: 32.186984 -103.732374NMOCD Incident ID
& Incident Date: NAPP2310779984 4/15/20232-Day Notification
Sent: via Email by Gio Gomez 4/26/2023Inspection Date: 4/29/2023

Liner Type:	Earthen w/liner	Earthen no liner	Polystar
	Steel w/poly liner	Steel w/spray epoxy	No Liner

Other: _____

Visualization	Yes	No	Comments
Is there a tear in the liner?		X	
Are there holes in the liner?		X	
Is the liner retaining any fluids?		X	
Does the liner have integrity to contain a leak?	X		

Comments: _____

Inspector Name: Audry Benavidez Inspector Signature: Audry Benavidez



SITE PHOTOGRAPHS
DEVON ENERGY – LINER INSPECTION
COTTON DRAW UNIT 25 CTB





+32.187710,-103.731583
Cotton draw unit 25 ctb
Liner inspection
Devon



+32.187710,-103.731583
Cotton draw unit 25 ctb
Liner inspection
Devon



+32.187631,-103.731549
Cotton draw unit 25 ctb
Liner inspection
Devon



+32.187605,-103.731906
Cotton draw unit 25 ctb
Liner inspection
Devon



+32.187710,-103.731583
Cotton draw unit 25 ctb
Liner inspection
Devon



+32.187645,-103.731607
Cotton draw unit 25 ctb
Liner inspection
Devon

District I
1625 N. French Dr., Hobbs, NM 88240
Phone:(575) 393-6161 Fax:(575) 393-0720
District II
811 S. First St., Artesia, NM 88210
Phone:(575) 748-1283 Fax:(575) 748-9720
District III
1000 Rio Brazos Rd., Aztec, NM 87410
Phone:(505) 334-6178 Fax:(505) 334-6170
District IV
1220 S. St Francis Dr., Santa Fe, NM 87505
Phone:(505) 476-3470 Fax:(505) 476-3462

State of New Mexico
Energy, Minerals and Natural Resources
Oil Conservation Division
1220 S. St Francis Dr.
Santa Fe, NM 87505

CONDITIONS

Action 266175

CONDITIONS

Operator: DEVON ENERGY PRODUCTION COMPANY, LP 333 West Sheridan Ave. Oklahoma City, OK 73102	OGRID: 6137
	Action Number: 266175
	Action Type: [C-141] Release Corrective Action (C-141)

CONDITIONS

Created By	Condition	Condition Date
rhamlet	We have received your Remediation Closure Report for Incident #NAPP2310779984 COTTON DRAW UNIT 25 CTB, thank you. This Remediation Closure Report is approved. Areas reasonably needed for production or subsequent drilling operations will need to be reclaimed and revegetated as soon as they are no longer reasonably needed. A report for reclamation and revegetation including pictures of the contoured backfilled excavation surface and a thorough discussion on reseeding mixture, vegetation ratio, timelines, etc., will need to be submitted and approved prior to this incident receiving the final status of "Restoration Complete".	2/9/2024