



## SITE INFORMATION

---

### Closure Report

**Williams B Federal #3  
Eddy County, New Mexico  
Unit F Sec 29 T17S R28E  
32.80586°, -104.19833°**

**Incident ID: nAPP2319952763**

**Condensate Release**

**Point of Release: 8" SDR Poly Line Leak due to high pressure**

**Release Date: 07/18/2023**

**Volume Released: 6.68 Barrels**

**Volume Recovered: 0 Barrels**

**CARMONA RESOURCES**



**Incident ID: nAPP2322332538**

**Other Fluids Release**

**Point of Release: SDR-17 Poly Line Rupture**

**Release Date: 08/10/2023**

**Volume Released: 10 Barrels**

**Volume Recovered: 0 Barrels**

**Prepared for:  
Durango Midstream  
47 Conoco Rd.  
Maljamar, New Mexico 88264**

**Prepared by:  
Carmona Resources, LLC  
310 West Wall Street  
Suite 500  
Midland, Texas 79701**



## TABLE OF CONTENTS

---

### 1.0 SITE INFORMATION AND BACKGROUND

### 2.0 SITE CHARACTERIZATION AND GROUNDWATER

### 3.0 NMAC REGULATORY CRITERIA

### 4.0 SITE ASSESSMENT ACTIVITIES

### 5.0 REMEDIATION ACTIVITIES

### 6.0 RECLAMATION ACTIVITIES

### 7.0 CONCLUSIONS

#### FIGURES

FIGURE 1                      OVERVIEW                      FIGURE 2                      TOPOGRAPHIC

FIGURE 3                      SAMPLE LOCATION                      FIGURE 4                      EXCAVATION

#### APPENDICES

APPENDIX A TABLES

APPENDIX B PHOTOS

APPENDIX C INITIAL C-141 AND FINAL/NMOCD CORRESPONDENCE

APPENDIX D SITE CHARACTERIZATION AND GROUNDWATER

APPENDIX E LABORATORY REPORTS

APPENDIX F SOIL SURVEY AND MAP

October 18, 2023

Mike Bratcher  
Oil Conservation Division, District 2  
811 S. First Street  
Artesia, New Mexico 88210

**Re: Closure Report**  
**Williams B Fed #3**  
**Incident ID: nAPP2319952763**  
**Incident ID: nAPP2322332538**  
**Durango Midstream**  
**Site Location: Unit F S29 T17S, R28E**  
**(Lat 32.80586°, Long -104.19833°)**  
**Eddy County, New Mexico**

Mr. Bratcher:

On behalf of Durango Midstream (Durango), Carmona Resources, LLC has prepared this letter to document site activities for the Williams B Fed #3. The site is located at 32.80586, -104.19833 within Unit F, S29, T17S, R28E, in Eddy County, New Mexico (Figures 1 and 2).

### **1.0 Site Information and Background**

#### **nAPP2319952763**

Based on the initial C-141 obtained from the New Mexico Oil Conservation Division (NMOCD), the release was discovered on July 18, 2023, caused by an 8" SDR line leak due to high pressure. It resulted in approximately six point six eight (6.68) barrels of condensate, with zero (0) barrels recovered. The impacted area is shown in Figure 3. The initial C-141 form is attached in Appendix C.

#### **nAPP2322332538**

Based on the initial C-141 obtained from the New Mexico Oil Conservation Division (NMOCD), the release was discovered on August 10, 2023, caused by an SDR 17-line leak due to high pressure and heat. It resulted in approximately ten (10) barrels of fluids, with zero (0) barrels recovered. The impacted area is shown in Figure 3. The initial C-141 form is attached in Appendix C.

### **2.0 Site Characterization and Groundwater**

The site is located within a medium karst area. Based on a review of the New Mexico Office of State Engineers and USGS databases, no known water source is within a 0.50-mile radius of the location. The nearest identified well is approximately 1.31 miles southeast of the site in S33, T17S, R28E and was drilled in 2021. The well has a reported depth to groundwater of greater than 104 feet below the ground surface (ft bgs). A copy of the associated Summary Report is attached in Appendix D.

### **3.0 NMAC Regulatory Criteria**

Per the NMOCD regulatory criteria established in 19.15.29.12 NMAC, the following criteria were utilized in assessing the site.

- Benzene: 10 milligrams per kilogram (mg/kg).
- Benzene, toluene, ethylbenzene, and total xylenes (BTEX): 50 mg/kg.
- TPH: 100 mg/kg (GRO + DRO + MRO).
- Chloride: 600 mg/kg.



#### **4.0 Site Assessment Activities**

On July 28, 2023, Carmona Resources personnel were on site to perform site assessment activities to evaluate soil impacts stemming from both releases. A total of nine (9) trenches (T-1 through T-9) and eight (8) horizontals were advanced to depths ranging from surface to 4' bgs inside and surrounding the release area to evaluate the vertical and horizontal extent. The second release occurred on August 10, 2023, after the initial assessment, and the impacted area stayed within the initial spill footprint. All impacted material was removed during remediation activities. For chemical analysis, the soil samples were collected and placed directly into laboratory-provided sample containers, stored on ice, and transported under the proper chain-of-custody protocol to Cardinal Laboratories in Hobbs, New Mexico. The samples were analyzed for total petroleum hydrocarbons (TPH) by EPA method 8015, modified benzene, toluene, ethylbenzene, and xylenes (BTEX) by EPA Method 8021B, and chloride by EPA method 4500. The laboratory reports, including analytical methods, results, and chain-of-custody documents, are attached in Appendix E.

See Table 1 for the analytical results.

#### **5.0 Remediation Activities**

Carmona Resources personnel were onsite to supervise the remediation activities, collect confirmation samples, and document backfill activities. Before collecting composite confirmation samples, the NMOCD division office was notified via email on September 4, 2023, per Subsection D of 19.15.29.12 NMAC. See Appendix C. A total of twenty-five (25) floor confirmation samples were collected (CS-1 through CS-25), and eight (8) sidewall samples (SW-1 through SW-8) were collected every 200 square feet to ensure the proper removal of the contaminated soils. Areas within the spill release that did not exceed regulatory limits were back dragged using a backhoe. All collected samples were analyzed for TPH analysis by EPA method 8015 modified, BTEX by EPA Method 8021B, and chloride by EPA method 4500. Copies of laboratory analysis and chain-of-custody documentation are included in Appendix E. The excavation depths and confirmation sample locations are shown in Figure 4. All final confirmation samples were below the regulatory requirements for TPH, BTEX, and chloride. Refer to Table 2.

Once the remediation activities were completed, the excavated areas were backfilled with clean material to surface grade. Approximately 220 cubic yards of material were excavated and transported offsite for proper disposal.

#### **6.0 Reclamation Activities**

Once the remediation activities were completed, the excavated areas were backfilled with clean material to surface grade. The site was re-seeded during the summer on September 25, 2023, to help aid the growth process. The seed mixture was spread by hand. Topsoil matching the surrounding areas was raked back on top of the seed after being broadcasted. The seed mixture used was the BLM Seed Mixture LPC Sand/Shinnery Site (See attachments in Appendix F).

#### **7.0 Conclusions**

Based on the assessment results and the analytical data, no further actions are required at the site. The final C-141 is attached, and Durango Midstream, LLC formally requests the closure of the spill. If you have any questions regarding this report or need additional information, please get in touch with us at 432-813-1992.

Sincerely,

**Carmona Resources, LLC**

Conner Moehring  
Sr. Project Manager

Clinton Merritt  
Sr. Project Manager



## FIGURES

CARMONA RESOURCES



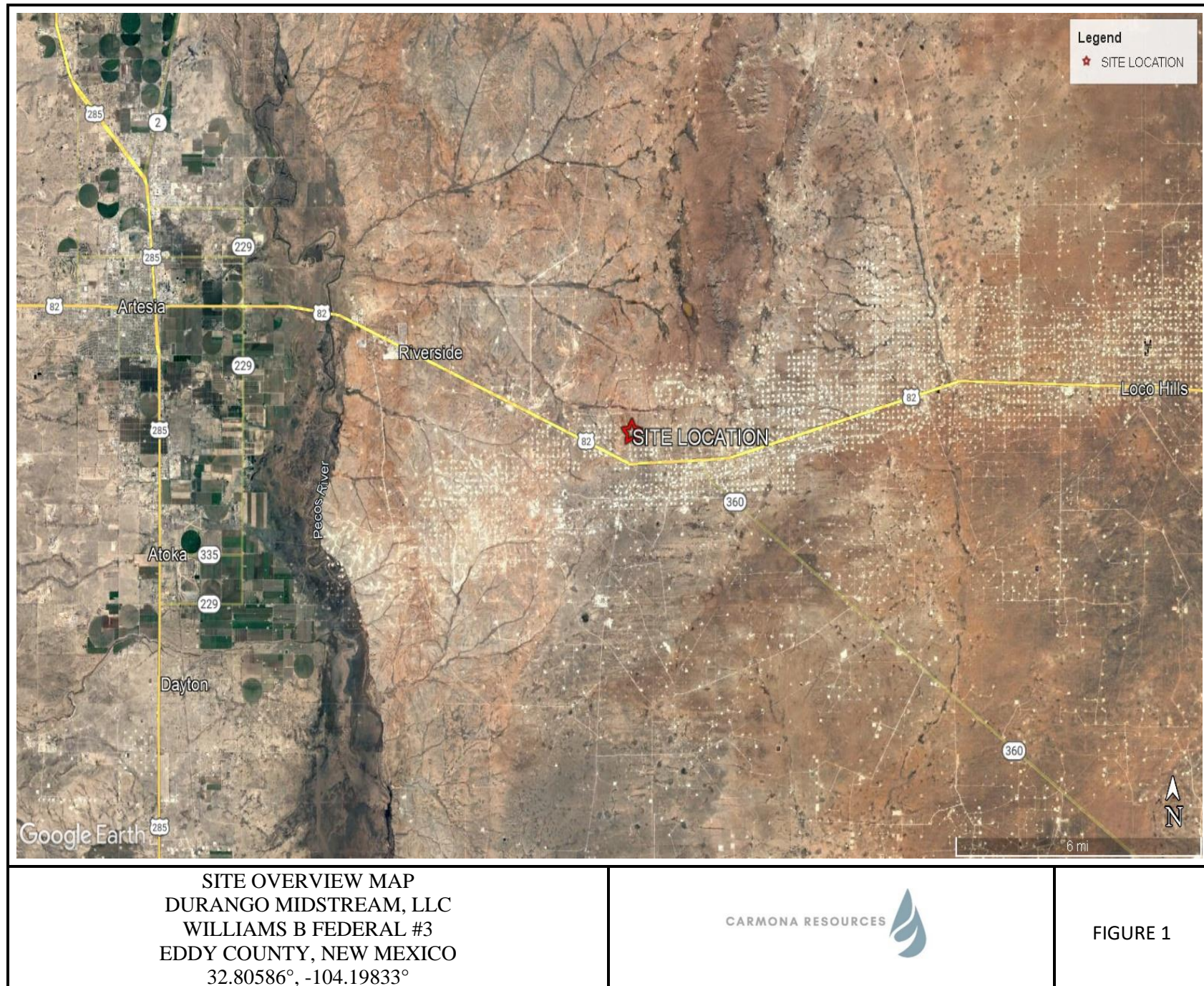



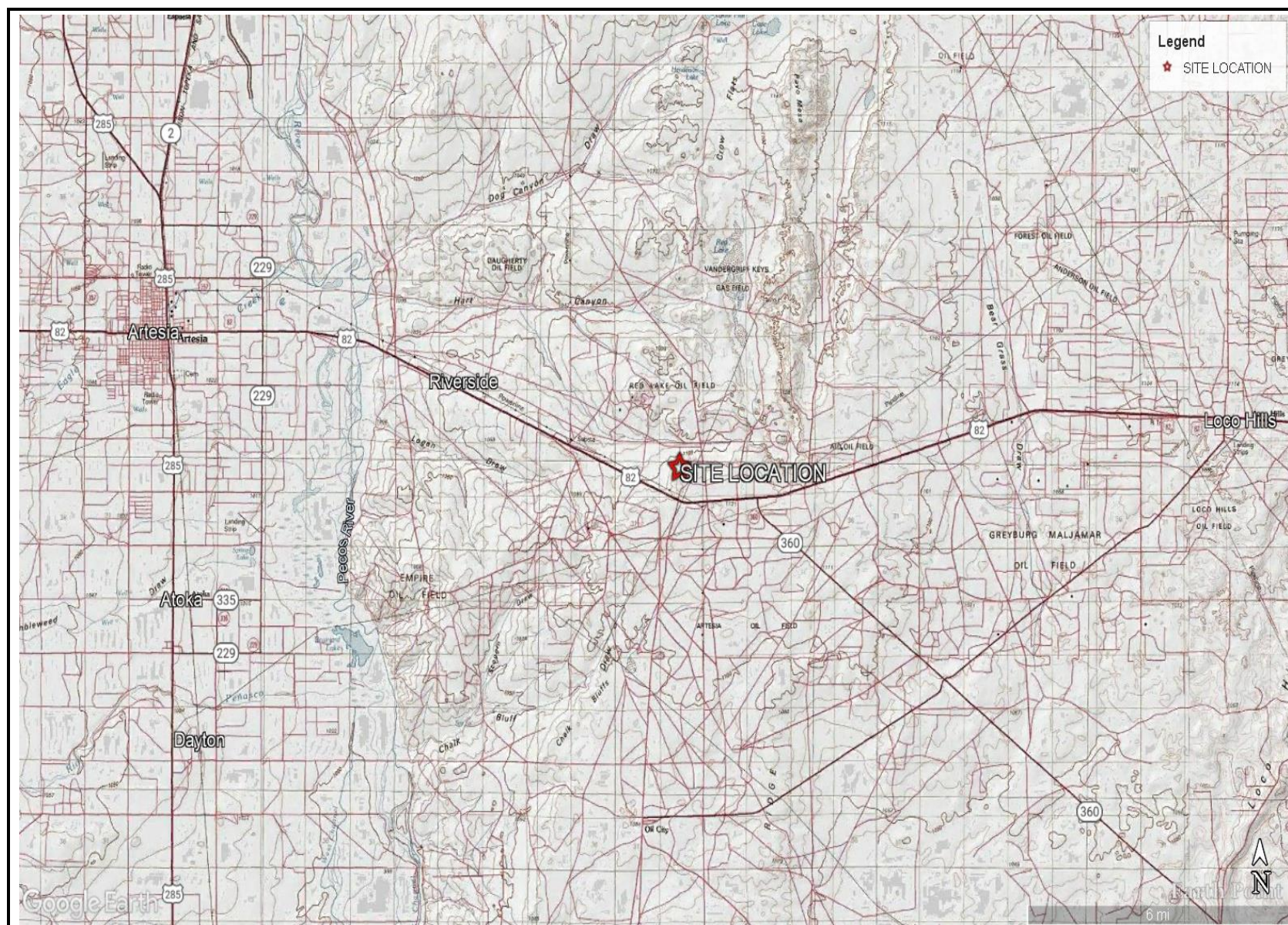

TOPOGRAPHIC MAP  
 DURANGO MIDSTREAM, LLC  
 WILLIAMS B FEDERAL #3  
 EDDY COUNTY, NEW MEXICO  
 32.80586°, -104.19833°



FIGURE 2



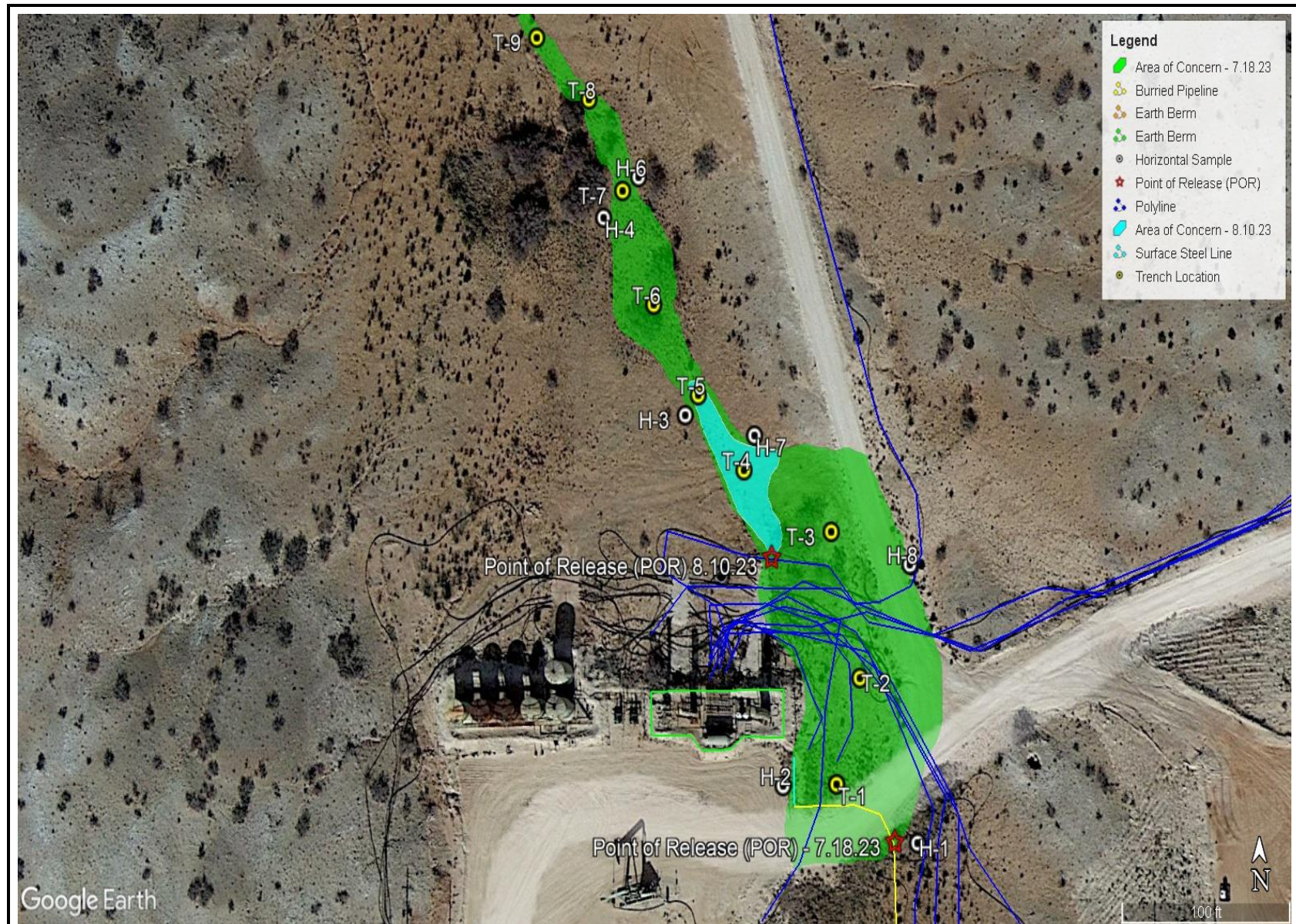

SAMPLE LOCATION MAP  
 DURANGO MIDSTREAM, LLC  
 WILLIAMS B FEDERAL #3  
 EDDY COUNTY, NEW MEXICO  
 32.80586°, -104.19833°



FIGURE 3



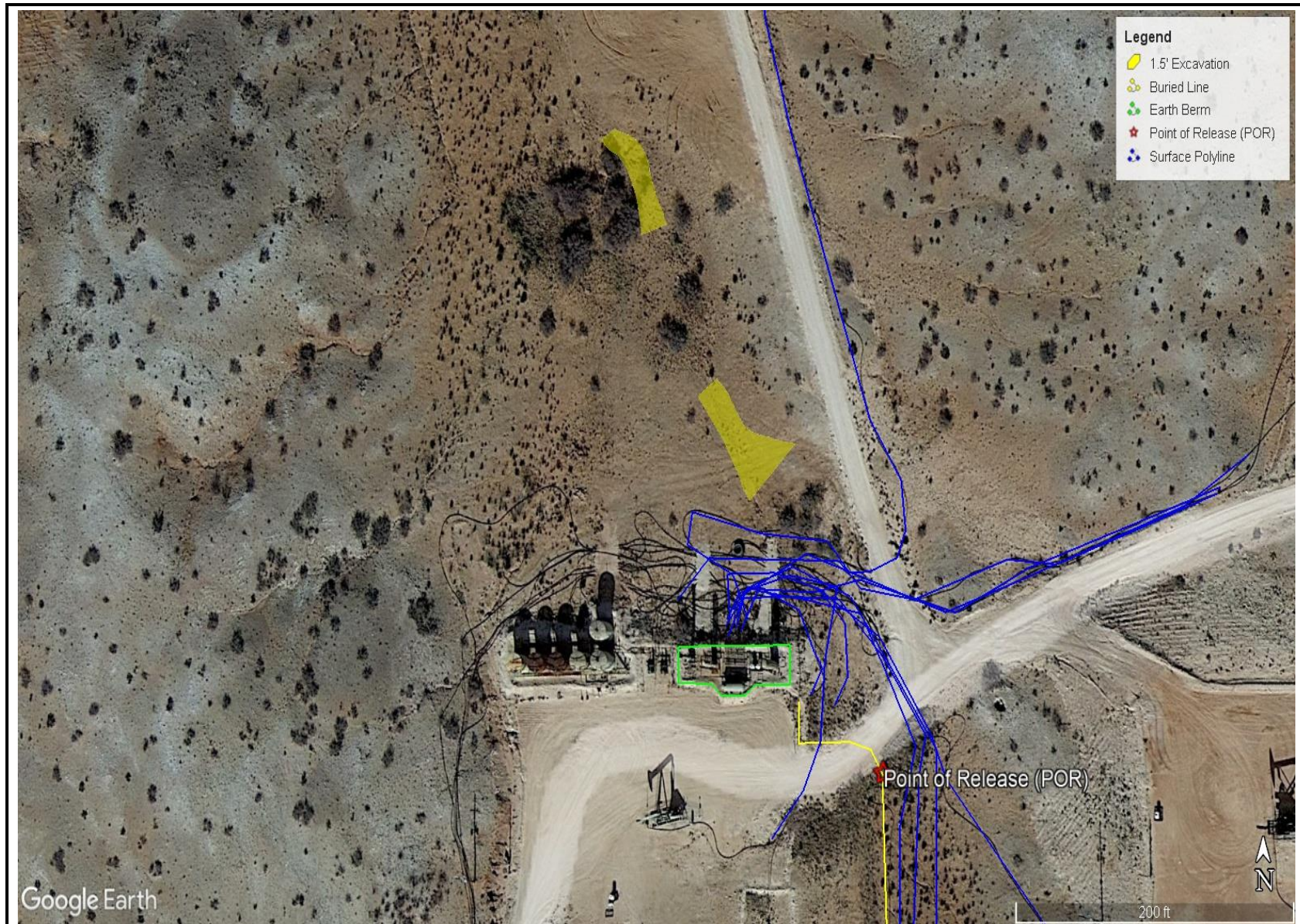

EXCAVATION OVERVIEW MAP  
DURANGO MIDSTREAM, LLC  
WILLIAMS B FEDERAL #3  
EDDY COUNTY, NEW MEXICO  
32.80586°, -104.19833°



FIGURE 4



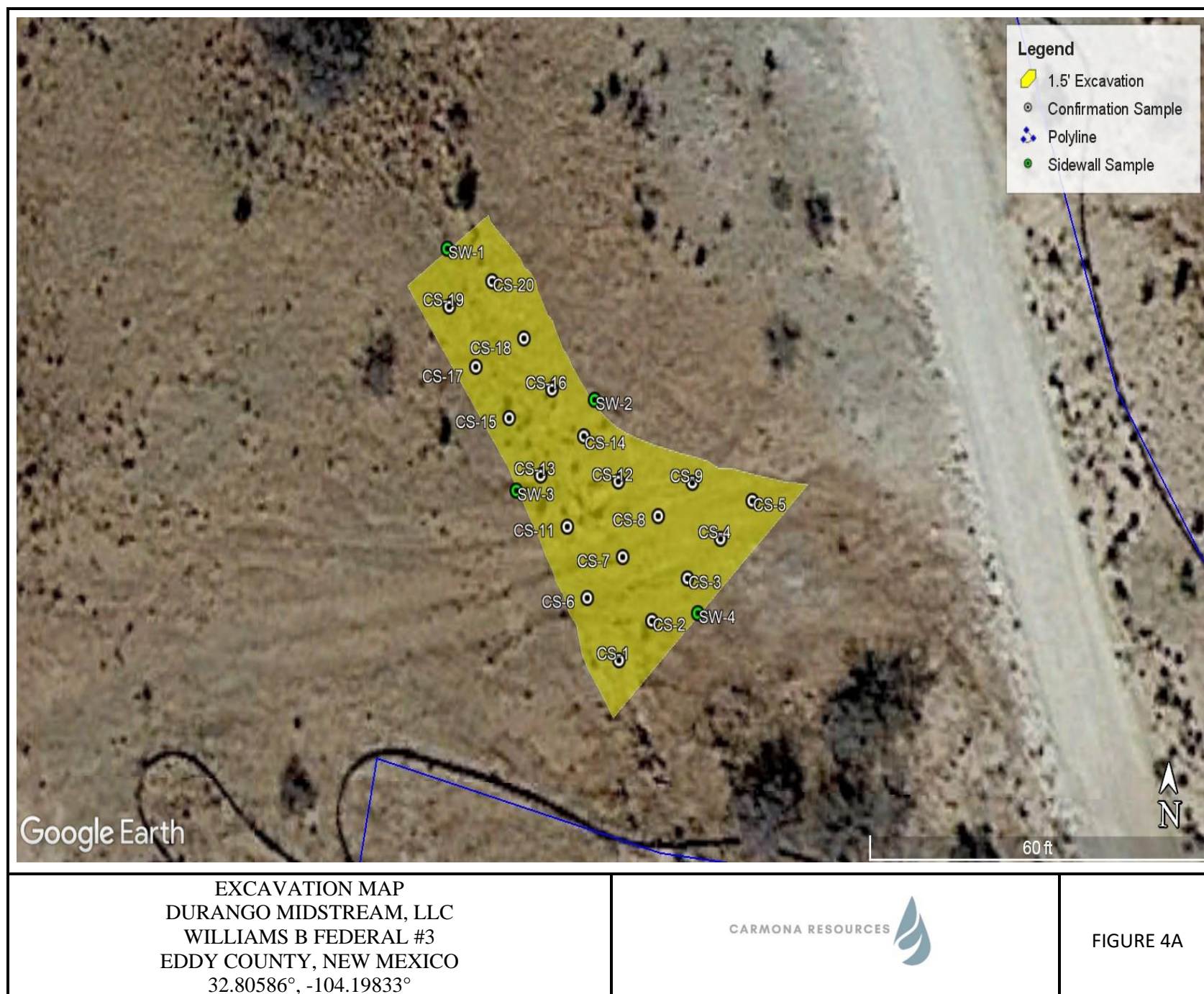





## APPENDIX A

CARMONA RESOURCES





**Table 1**  
**Durango Midstream**  
**Williams B Federal #3**  
**Eddy County, New Mexico**

Sample ID	Date	Depth (ft)	TPH (mg/kg)				Benzene (mg/kg)	Toluene (mg/kg)	Ethylbenzene (mg/kg)	Xylene (mg/kg)	Total BTEX (mg/kg)	Chloride (mg/kg)
			GRO	DRO	MRO	Total						
<b>T-1</b>	7/28/2023	0-1	<10.0	27.4	<10.0	27.4	<0.050	<0.050	<0.050	<0.150	<0.300	160
	"	1.5	<10.0	<10.0	<10.0	<10.0	<0.050	<0.050	<0.050	<0.150	<0.300	32.0
	"	2	<10.0	<10.0	<10.0	<10.0	<0.050	<0.050	<0.050	<0.150	<0.300	32.0
	"	3	<10.0	<10.0	<10.0	<10.0	<0.050	<0.050	<0.050	<0.150	<0.300	16.0
	"	4	<10.0	<10.0	<10.0	<10.0	<0.050	<0.050	<0.050	<0.150	<0.300	<16.0
<b>T-2</b>	7/28/2023	0-1	<10.0	48.6	<10.0	48.6	<0.050	<0.050	<0.050	<0.150	<0.300	32.0
	"	1.5	<10.0	<10.0	<10.0	<10.0	<0.050	<0.050	<0.050	<0.150	<0.300	32.0
	"	2	<10.0	<10.0	<10.0	<10.0	<0.050	<0.050	<0.050	<0.150	<0.300	144
	"	3	<10.0	<10.0	<10.0	<10.0	<0.050	<0.050	<0.050	<0.150	<0.300	96.0
	"	4	<10.0	<10.0	<10.0	<10.0	<0.050	<0.050	<0.050	<0.150	<0.300	80.0
<b>T-3</b>	7/28/2023	0-1	<10.0	<10.0	<10.0	<10.0	<0.050	<0.050	<0.050	<0.150	<0.300	176
	"	1.5	<10.0	<10.0	<10.0	<10.0	<0.050	<0.050	<0.050	<0.150	<0.300	208
	"	2	<10.0	<10.0	<10.0	<10.0	<0.050	<0.050	<0.050	<0.150	<0.300	176
<b>T-4</b>	7/28/2023	0-1	<10.0	103	48.8	151.8	<0.050	<0.050	<0.050	<0.150	<0.300	48.0
	"	1.5	<10.0	<10.0	<10.0	<10.0	<0.050	<0.050	<0.050	<0.150	<0.300	64.0
	"	2	<10.0	<10.0	<10.0	<10.0	<0.050	<0.050	<0.050	<0.150	<0.300	208
<b>T-5</b>	7/28/2023	0-1	17.8	5,810	1,920	7,747.80	<0.050	0.072	0.136	0.274	0.481	256
	"	1.5	<10.0	44.9	15.1	60	<0.050	<0.050	<0.050	<0.150	<0.300	32.0
	"	2	<10.0	45.3	12.8	58.1	<0.050	<0.050	<0.050	<0.150	<0.300	32.0
	"	3	<10.0	<10.0	<10.0	<10.0	<0.050	<0.050	<0.050	<0.150	<0.300	160
<b>T-6</b>	7/28/2023	0-1	<10.0	39.6	13.0	52.6	<0.050	0.061	0.093	<0.150	<0.300	16.0
	"	1.5	<10.0	<10.0	<10.0	<10.0	<0.050	<0.050	<0.050	<0.150	<0.300	<16.0
	"	2	<10.0	<10.0	<10.0	<10.0	<0.050	<0.050	<0.050	<0.150	<0.300	<16.1
	"	3	<10.0	<10.0	<10.0	<10.0	<0.050	<0.050	<0.050	<0.150	<0.300	<16.2
<b>T-7</b>	7/28/2023	0-1	<10.0	124	58.0	182	<0.050	<0.050	0.071	<0.150	<0.300	128
	"	1.5	<10.0	<10.0	<10.0	<10.0	<0.050	<0.050	<0.050	<0.150	<0.300	128
	"	2	<10.0	<10.0	<10.0	<10.0	<0.050	<0.050	<0.050	<0.150	<0.300	224
<b>T-8</b>	7/28/2023	0-1	12.8	105	21.6	139.4	<0.050	0.138	0.348	0.405	0.890	144
	"	1.5	<10.0	<10.0	<10.0	<10.0	<0.050	<0.050	<0.050	<0.150	<0.300	16.0
	"	2	<10.0	<10.0	<10.0	<10.0	<0.050	<0.050	<0.050	<0.150	<0.300	48.0
<b>T-9</b>	7/28/2023	0-1	<10.0	50.1	11.7	61.8	<0.050	<0.050	<0.050	<0.150	<0.300	16.0
	"	1.5	<10.0	<10.0	<10.0	<10.0	<0.050	<0.050	<0.050	<0.150	<0.300	<16.0
	"	2	<10.0	<10.0	<10.0	<10.0	<0.050	<0.050	<0.050	<0.150	<0.300	64.0
<b>Regulatory Criteria<sup>A</sup></b>						100 mg/kg	10 mg/kg				50 mg/kg	600 mg/kg

(-) Not Analyzed

<sup>A</sup> – Table 1 - 19.15.29 NMAC

mg/kg - milligram per kilogram

TPH- Total Petroleum Hydrocarbons

ft-feet

(T) Trench Sample

Removed

**Table 1**  
**Durango Midstream**  
**Williams B Federal #3**  
**Eddy County, New Mexico**

Sample ID	Date	Depth (ft)	TPH (mg/kg)				Benzene (mg/kg)	Toluene (mg/kg)	Ethlybenzene (mg/kg)	Xylene (mg/kg)	Total BTEX (mg/kg)	Chloride (mg/kg)
			GRO	DRO	MRO	Total						
H-1	7/28/2023	0-0.5	<10.0	<10.0	<10.0	<10.0	<0.050	<0.050	<0.050	<0.150	<0.300	32.0
H-2	7/28/2023	0-0.5	<10.0	<10.0	<10.0	<10.0	<0.050	<0.050	<0.050	<0.150	<0.300	96.0
H-3	7/28/2023	0-0.5	<10.0	<10.0	<10.0	<10.0	<0.050	<0.050	<0.050	<0.150	<0.300	16.0
H-4	7/28/2023	0-0.5	<10.0	<10.0	<10.0	<10.0	<0.050	0.087	0.149	<0.150	<0.300	16.0
H-5	7/28/2023	0-0.5	<10.0	<10.0	<10.0	<10.0	<0.050	<0.050	<0.050	<0.150	<0.300	16.0
H-6	7/28/2023	0-0.5	<10.0	<10.0	<10.0	<10.0	<0.050	<0.050	<0.050	<0.150	<0.300	32.0
H-7	7/28/2023	0-0.5	<10.0	<10.0	<10.0	<10.0	<0.050	<0.050	<0.050	<0.150	<0.300	16.0
H-8	7/28/2023	0-0.5	<10.0	<10.0	<10.0	<10.0	<0.050	<0.050	<0.050	<0.150	<0.300	16.0
<b>Regulatory Criteria<sup>A</sup></b>							<b>100 mg/kg</b>	<b>10 mg/kg</b>			<b>50 mg/kg</b>	<b>600 mg/kg</b>

(-) Not Analyzed

<sup>A</sup> – Table 1 - 19.15.29 NMAC

mg/kg - milligram per kilogram

TPH- Total Petroleum Hydrocarbons

ft-feet

(H) Horizontal Sample

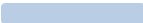
 Removed

**Table 2**  
**Durango Midstream**  
**Williams B Federal #3**  
**Eddy County, New Mexico**

Sample ID	Date	Depth (ft)	TPH (mg/kg)				Benzene (mg/kg)	Toluene (mg/kg)	Ethylbenzene (mg/kg)	Xylene (mg/kg)	Total BTEX (mg/kg)	Chloride (mg/kg)
			GRO	DRO	MRO	Total						
CS-1	9/6/2023	1.5'	<10.0	<10.0	<10.0	<10.0	<0.050	<0.050	<0.050	<0.150	<0.300	96.0
CS-2	9/6/2023	1.5'	<10.0	11.1	<10.0	11.1	<0.050	<0.050	<0.050	<0.150	<0.300	112
CS-3	9/6/2023	1.5'	<10.0	11.0	<10.0	11.0	<0.050	<0.050	<0.050	<0.150	<0.300	96.0
CS-4	9/6/2023	1.5'	<10.0	<10.0	<10.0	<10.0	<0.050	<0.050	<0.050	<0.150	<0.300	96.0
CS-5	9/6/2023	1.5'	<10.0	<10.0	<10.0	<10.0	<0.050	<0.050	<0.050	<0.150	<0.300	112
CS-6	9/6/2023	1.5'	<10.0	<10.0	<10.0	<10.0	<0.050	<0.050	<0.050	<0.150	<0.300	112
CS-7	9/6/2023	1.5'	<10.0	31.9	<10.0	31.9	<0.050	<0.050	<0.050	<0.150	<0.300	32.0
CS-8	9/6/2023	1.5'	<10.0	<10.0	<10.0	<10.0	<0.050	<0.050	<0.050	<0.150	<0.300	128
CS-9	9/6/2023	1.5'	<10.0	<10.0	<10.0	<10.0	<0.050	<0.050	<0.050	<0.150	<0.300	112
CS-10	9/6/2023	1.5'	<10.0	<10.0	<10.0	<10.0	<0.050	<0.050	<0.050	<0.150	<0.300	128
CS-11	9/6/2023	1.5'	<10.0	<10.0	<10.0	<10.0	<0.050	<0.050	<0.050	<0.150	<0.300	96.0
CS-12	9/6/2023	1.5'	<10.0	<10.0	<10.0	<10.0	<0.050	<0.050	<0.050	<0.150	<0.300	128
CS-13	9/6/2023	1.5'	<10.0	<10.0	<10.0	<10.0	<0.050	<0.050	<0.050	<0.150	<0.300	112
CS-14	9/6/2023	1.5'	<10.0	<10.0	<10.0	<10.0	<0.050	<0.050	<0.050	<0.150	<0.300	96.0
CS-15	9/6/2023	1.5'	<10.0	<10.0	<10.0	<10.0	<0.050	<0.050	<0.050	<0.150	<0.300	112
CS-16	9/6/2023	1.5'	<10.0	<10.0	<10.0	<10.0	<0.050	<0.050	<0.050	<0.150	<0.300	96.0
CS-17	9/6/2023	1.5'	<10.0	<10.0	<10.0	<10.0	<0.050	<0.050	<0.050	<0.150	<0.300	112
CS-18	9/6/2023	1.5'	<10.0	<10.0	<10.0	<10.0	<0.050	<0.050	<0.050	<0.150	<0.300	96.0
CS-19	9/6/2023	1.5'	<10.0	<10.0	<10.0	<10.0	<0.050	<0.050	<0.050	<0.150	<0.300	112
CS-20	9/6/2023	1.5'	<10.0	<10.0	<10.0	<10.0	<0.050	<0.050	<0.050	<0.150	<0.300	96.0
CS-21	9/6/2023	1.5'	<10.0	<10.0	<10.0	<10.0	<0.050	<0.050	<0.050	<0.150	<0.300	32.0
CS-22	9/6/2023	1.5'	<10.0	<10.0	<10.0	<10.0	<0.050	<0.050	<0.050	<0.150	<0.300	64.0
CS-23	9/6/2023	1.5'	<10.0	<10.0	<10.0	<10.0	<0.050	<0.050	<0.050	<0.150	<0.300	32.0
CS-24	9/6/2023	1.5'	<10.0	<10.0	<10.0	<10.0	<0.050	<0.050	<0.050	<0.150	<0.300	32.0
CS-25	9/6/2023	1.5'	<10.0	<10.0	<10.0	<10.0	<0.050	<0.050	<0.050	<0.150	<0.300	48.0
Regulatory Criteria <sup>A</sup>							100 mg/kg	10 mg/kg			50 mg/kg	600 mg/kg

(-) Not Analyzed

<sup>A</sup> – Table 1 - 19.15.29 NMAC

mg/kg - milligram per kilogram

TPH- Total Petroleum Hydrocarbons

ft-feet

(CS) Confirmation Sample

(SW) Sidewall Sample

**Table 2**  
**Durango Midstream**  
**Williams B Federal #3**  
**Eddy County, New Mexico**

Sample ID	Date	Depth (ft)	TPH (mg/kg)				Benzene (mg/kg)	Toluene (mg/kg)	Ethlybenzene (mg/kg)	Xylene (mg/kg)	Total BTEX (mg/kg)	Chloride (mg/kg)
			GRO	DRO	MRO	Total						
<b>SW-1</b>	9/6/2023	1.5'	<10.0	20.8	<10.0	20.8	<0.050	<0.050	<0.050	<0.150	<0.300	48.0
<b>SW-2</b>	9/6/2023	1.5'	<10.0	27.8	<10.0	27.8	<0.050	<0.050	<0.050	<0.150	<0.300	32.0
<b>SW-3</b>	9/6/2023	1.5'	<10.0	26.6	<10.0	26.6	<0.050	<0.050	<0.050	<0.150	<0.300	48.0
<b>SW-4</b>	9/6/2023	1.5'	<10.0	20.4	<10.0	20.4	<0.050	<0.050	<0.050	<0.150	<0.300	32.0
<b>SW-5</b>	9/6/2023	1.5'	<10.0	<10.0	<10.0	<10.0	<0.050	<0.050	<0.050	<0.150	<0.300	48.0
<b>SW-6</b>	9/6/2023	1.5'	<10.0	<10.0	<10.0	<10.0	<0.050	<0.050	<0.050	<0.150	<0.300	48.0
<b>SW-7</b>	9/6/2023	1.5'	<10.0	<10.0	<10.0	<10.0	<0.050	<0.050	<0.050	<0.150	<0.300	32.0
<b>SW-8</b>	9/6/2023	1.5'	<10.0	<10.0	<10.0	<10.0	<0.050	<0.050	<0.050	<0.150	<0.300	48.0
<b>Regulatory Criteria<sup>A</sup></b>							<b>100 mg/kg</b>	<b>10 mg/kg</b>			<b>50 mg/kg</b>	<b>600 mg/kg</b>

(-) Not Analyzed

<sup>A</sup> – Table 1 - 19.15.29 NMAC

mg/kg - milligram per kilogram

TPH- Total Petroleum Hydrocarbons

ft-feet

(SW) Sidewall Sample

## APPENDIX B

CARMONA RESOURCES



**PHOTOGRAPHIC LOG****Durango Midstream****Photograph No. 1****Facility:** Williams B Fed #3**County:** Eddy County, New Mexico**Description:**

View North, area of T-1.

**Photograph No. 2****Facility:** Williams B Fed #3**County:** Eddy County, New Mexico**Description:**

View Northwest, area of T-2.

**Photograph No. 3****Facility:** Williams B Fed #3**County:** Eddy County, New Mexico**Description:**

View Southwest, area of T-3.





## PHOTOGRAPHIC LOG

## Durango Midstream

## Photograph No. 4

Facility: Williams B Fed #3

County: Eddy County, New Mexico

## Description:

View North, area of T-4.



## Photograph No. 5

Facility: Williams B Fed #3

County: Eddy County, New Mexico

## Description:

View Southwest, area of T-5.



## Photograph No. 6

Facility: Williams B Fed #3

County: Eddy County, New Mexico

## Description:

View Northwest, area of T-6.





## PHOTOGRAPHIC LOG

## Durango Midstream

## Photograph No. 7

Facility: Williams B Fed #3

County: Eddy County, New Mexico

## Description:

View North, area of T-7.



## Photograph No. 8

Facility: Williams B Fed #3

County: Eddy County, New Mexico

## Description:

View South, area of T-8.



## Photograph No. 9

Facility: Williams B Fed #3

County: Eddy County, New Mexico

## Description:

View North, area of T-9.





## PHOTOGRAPHIC LOG

## Durango Midstream

## Photograph No. 10

Facility: Williams B Fed #3

County: Eddy County, New Mexico

## Description:

View South, area of confirmation samples (1-20).



## Photograph No. 11

Facility: Williams B Fed #3

County: Eddy County, New Mexico

## Description:

View South, area of confirmation samples (1-20).



## Photograph No. 12

Facility: Williams B Fed #3

County: Eddy County, New Mexico

## Description:

View South, area of confirmation samples (21-25).





# PHOTOGRAPHIC LOG

## Durango Midstream

### Photograph No. 13

**Facility:** Williams B Fed #3

**County:** Eddy County, New Mexico

**Description:**

View West, area of backfilled excavation and reseeded area of concern.



### Photograph No. 14

**Facility:** Williams B Fed #3

**County:** Eddy County, New Mexico

**Description:**

View Southwest, area of backfilled excavation and reseeded area of concern.



### Photograph No. 15

**Facility:** Williams B Fed #3

**County:** Eddy County, New Mexico

**Description:**

View Northwest, of the reseeded area of concern.



## APPENDIX C

CARMONA RESOURCES



District I  
1625 N. French Dr., Hobbs, NM 88240  
District II  
811 S. First St., Artesia, NM 88210  
District III  
1000 Rio Brazos Road, Aztec, NM 87410  
District IV  
1220 S. St. Francis Dr., Santa Fe, NM 87505

State of New Mexico  
Energy Minerals and Natural  
Resources Department

Oil Conservation Division  
1220 South St. Francis Dr.  
Santa Fe, NM 87505

Form C-141  
Revised August 24, 2018  
Submit to appropriate OCD District office

Incident ID	nAPP2319952763
District RP	
Facility ID	
Application ID	

## Release Notification

### Responsible Party

Responsible Party	Frontier Field Services	OGRID	221115
Contact Name	Lupe Carrasco	Contact Telephone	575-725-0787
Contact email	gcarrasco@durangomidstream.com	Incident # (assigned by OCD)	nAPP2319952763
Contact mailing address	47 Conoco Rd. Maljamar, NM 88264		

### Location of Release Source

Latitude 32.806134 Longitude -104.198293  
(NAD 83 in decimal degrees to 5 decimal places)

Site Name	Williams B Fed #3 -8" poly	Site Type	Pipeline
Date Release Discovered	7/18/2023	API# (if applicable)	

Unit Letter	Section	Township	Range	County
F	29	17S	28E	Eddy

Surface Owner: ☐ State ☒ Federal ☐ Tribal ☐ Private (Name: \_\_\_\_\_)

### Nature and Volume of Release

Material(s) Released (Select all that apply and attach calculations or specific justification for the volumes provided below)

<input type="checkbox"/> Crude Oil	Volume Released (bbls)	Volume Recovered (bbls)
<input type="checkbox"/> Produced Water	Volume Released (bbls)	Volume Recovered (bbls)
	Is the concentration of dissolved chloride in the produced water >10,000 mg/l?	<input type="checkbox"/> Yes <input type="checkbox"/> No
<input checked="" type="checkbox"/> Condensate	Volume Released (bbls) 6.68	Volume Recovered (bbls) 0
<input checked="" type="checkbox"/> Natural Gas	Volume Released (Mcf) 1127	Volume Recovered (Mcf)
<input type="checkbox"/> Other (describe)	Volume/Weight Released (provide units)	Volume/Weight Recovered (provide units)

Cause of Release

8" SDR poly line leak due to high line pressure.

Incident ID	nAPP2319952763
District RP	
Facility ID	
Application ID	

Was this a major release as defined by 19.15.29.7(A) NMAC?  <input checked="" type="checkbox"/> Yes <input type="checkbox"/> No	If YES, for what reason(s) does the responsible party consider this a major release?  > 500 mcf
If YES, was immediate notice given to the OCD? By whom? To whom? When and by what means (phone, email, etc)?  Yes, by Lupe Carrasco per email and OCD portal.	

### Initial Response

*The responsible party must undertake the following actions immediately unless they could create a safety hazard that would result in injury*

<input checked="" type="checkbox"/> The source of the release has been stopped.	
<input checked="" type="checkbox"/> The impacted area has been secured to protect human health and the environment.	
<input checked="" type="checkbox"/> Released materials have been contained via the use of berms or dikes, absorbent pads, or other containment devices.	
<input checked="" type="checkbox"/> All free liquids and recoverable materials have been removed and managed appropriately.	
If all the actions described above have <u>not</u> been undertaken, explain why:  	
Per 19.15.29.8 B. (4) NMAC the responsible party may commence remediation immediately after discovery of a release. If remediation has begun, please attach a narrative of actions to date. If remedial efforts have been successfully completed or if the release occurred within a lined containment area (see 19.15.29.11(A)(5)(a) NMAC), please attach all information needed for closure evaluation.	
I hereby certify that the information given above is true and complete to the best of my knowledge and understand that pursuant to OCD rules and regulations all operators are required to report and/or file certain release notifications and perform corrective actions for releases which may endanger public health or the environment. The acceptance of a C-141 report by the OCD does not relieve the operator of liability should their operations have failed to adequately investigate and remediate contamination that pose a threat to groundwater, surface water, human health or the environment. In addition, OCD acceptance of a C-141 report does not relieve the operator of responsibility for compliance with any other federal, state, or local laws and/or regulations.	
Printed Name: <u>Lupe Carrasco</u>	Title: <u>Sr. Environmental Specialist</u>
Signature: <u><i>Lupe Carrasco</i></u>	Date: <u>7/21/23</u>
email: <u>gcarrasco@durangomidstream.com</u>	Telephone: <u>575-725-0787</u>
<b><u>OCD Only</u></b>	
Received by: <u>Shelly Wells</u>	Date: <u>7/21/2023</u>

**District I**  
1625 N. French Dr., Hobbs, NM 88240  
Phone:(575) 393-6161 Fax:(575) 393-0720  
**District II**  
811 S. First St., Artesia, NM 88210  
Phone:(575) 748-1283 Fax:(575) 748-9720  
**District III**  
1000 Rio Brazos Rd., Aztec, NM 87410  
Phone:(505) 334-6178 Fax:(505) 334-6170  
**District IV**  
1220 S. St Francis Dr., Santa Fe, NM 87505  
Phone:(505) 476-3470 Fax:(505) 476-3462

State of New Mexico  
Energy, Minerals and Natural Resources  
Oil Conservation Division  
1220 S. St Francis Dr.  
Santa Fe, NM 87505

CONDITIONS

Action 243126

CONDITIONS

Operator: FRONTIER FIELD SERVICES, LLC 10077 Grogans Mill Rd. The Woodlands, TX 77380	OGRID: 221115
	Action Number: 243126
	Action Type: [C-141] Release Corrective Action (C-141)

CONDITIONS

Created By	Condition	Condition Date
scwells	None	7/21/2023

District I  
1625 N. French Dr., Hobbs, NM 88240  
District II  
811 S. First St., Artesia, NM 88210  
District III  
1000 Rio Brazos Road, Aztec, NM 87410  
District IV  
1220 S. St. Francis Dr., Santa Fe, NM 87505

State of New Mexico  
Energy Minerals and Natural  
Resources Department  
  
Oil Conservation Division  
1220 South St. Francis Dr.  
Santa Fe, NM 87505

Form C-141  
Revised August 24, 2018  
Submit to appropriate OCD District office

Incident ID	nAPP2322332538
District RP	
Facility ID	
Application ID	

Release Notification

Responsible Party

Responsible Party	Frontier Field Services	OGRID	221115
Contact Name	Lupe Carrasco	Contact Telephone	575-725-0787
Contact email	gcarrasco@durangomidstream.com	Incident # (assigned by OCD)	nAPP2322332538
Contact mailing address	47 Conoco Rd. Maljamar, NM 88264		

Location of Release Source

Latitude 32.80586 Longitude -104.19833  
(NAD 83 in decimal degrees to 5 decimal places)

Site Name	ABO-Williams B Fed 3-8-08102023	Site Type	Pipeline
Date Release Discovered	8/10/2023	API# (if applicable)	

Unit Letter	Section	Township	Range	County
F	29	17S	28E	Eddy

Surface Owner: ☐ State ☒ Federal ☐ Tribal ☐ Private (Name: )

Nature and Volume of Release

Material(s) Released (Select all that apply and attach calculations or specific justification for the volumes provided below)

<input type="checkbox"/> Crude Oil	Volume Released (bbls)	Volume Recovered (bbls)
<input type="checkbox"/> Produced Water	Volume Released (bbls)	Volume Recovered (bbls)
	Is the concentration of dissolved chloride in the produced water >10,000 mg/l?	<input type="checkbox"/> Yes <input type="checkbox"/> No
<input type="checkbox"/> Condensate	Volume Released (bbls)	Volume Recovered (bbls)
<input checked="" type="checkbox"/> Natural Gas	Volume Released (Mcf) 4832	Volume Recovered (Mcf)
<input checked="" type="checkbox"/> Other (describe)	Volume/Weight Released (provide units) 10 bbls	Volume/Weight Recovered (provide units) 0 bbls

Cause of Release  
High pressure threshold & extremely hot temperatures causing SDR-17 poly line to rupture.

Incident ID	nAPP2322332538
District RP	
Facility ID	
Application ID	

Was this a major release as defined by 19.15.29.7(A) NMAC?  <input checked="" type="checkbox"/> Yes <input type="checkbox"/> No	If YES, for what reason(s) does the responsible party consider this a major release?  >500 MCF
If YES, was immediate notice given to the OCD? By whom? To whom? When and by what means (phone, email, etc)?  NMOCD Portal	

### Initial Response

*The responsible party must undertake the following actions immediately unless they could create a safety hazard that would result in injury*

<input checked="" type="checkbox"/> The source of the release has been stopped.	
<input checked="" type="checkbox"/> The impacted area has been secured to protect human health and the environment.	
<input checked="" type="checkbox"/> Released materials have been contained via the use of berms or dikes, absorbent pads, or other containment devices.	
<input checked="" type="checkbox"/> All free liquids and recoverable materials have been removed and managed appropriately.	
If all the actions described above have <u>not</u> been undertaken, explain why:  	
Per 19.15.29.8 B. (4) NMAC the responsible party may commence remediation immediately after discovery of a release. If remediation has begun, please attach a narrative of actions to date. If remedial efforts have been successfully completed or if the release occurred within a lined containment area (see 19.15.29.11(A)(5)(a) NMAC), please attach all information needed for closure evaluation.	
I hereby certify that the information given above is true and complete to the best of my knowledge and understand that pursuant to OCD rules and regulations all operators are required to report and/or file certain release notifications and perform corrective actions for releases which may endanger public health or the environment. The acceptance of a C-141 report by the OCD does not relieve the operator of liability should their operations have failed to adequately investigate and remediate contamination that pose a threat to groundwater, surface water, human health or the environment. In addition, OCD acceptance of a C-141 report does not relieve the operator of responsibility for compliance with any other federal, state, or local laws and/or regulations.	
Printed Name: <u>Lupe Carrasco</u>	Title: <u>Sr. Environmental Specialist</u>
Signature: <u><i>Lupe Carrasco</i></u>	Date: <u>8/16/23</u>
email: <u>gcarrasco@durangomidstream.com</u>	Telephone: <u>575-725-0787</u>
<b><u>OCD Only</u></b>	
Received by: <u>Shelly Wells</u>	Date: <u>8/16/2023</u>





Gas Release Volume Calculator		
Date:	8/10/2023	
Site or Line Name:	ABO-Williams B Fed 3 - 8" Poly Line	
Area of Hole in Pipe:	12	square inches
Absolute Pressure:	98.7	psia - absolute pressure (psia = psig gauge pressure + 14.7)
Duration of Release:	30.00	minutes
Actual Temperature:	114.2	Degrees F
Representative Gas Analysis	Please attach or email a representative gas analysis	
Constants		
Temperature at standard conditions:	60	Deg. F
Pressure at standard conditions:	14.7	PSIA
Volume of Gas - Actual Conditions	794.73	MACF
Volume of Gas - Standard Conditions	4,832.09	MSCF

Notes
Entered by user
Calculated Value
Constant

Note:

Date:	8/10/2023						
Site or Line Name:	ABO-Williams B Fed 3 - 8" Poly Line						
Soil Type	Porosity	Length	Width	Depth (.083 per inch)	Cubic Feet	Estimated Barrels	Soil Type
Clay	0.15				0	0.00	Clay
Sandy Clay	0.12				0	0.00	Sandy Clay
Silt	0.16				0	0.00	Silt
Fine Sand	0.16				0	0.00	Fine Sand
Medium Sand	0.25	325	2.08	0.332	224.432	10.00	Medium Sand
Coarse Sand	0.26				0	0.00	Coarse Sand
Gravely Sand	0.26				0	0.00	Gravely Sand
Fine Gravel	0.26				0	0.00	Fine Gravel
Medium Gravel	0.20				0	0.00	Medium Gravel
Coarse Gravel	0.18				0	0.00	Coarse Gravel
Sandstone	0.25				0	0.00	Sandstone
Siltstone	0.18				0	0.00	Siltstone
Limestone	0.13				0	0.00	Limestone
Basalt	0.19				0	0.00	Basalt
Standing Liquids	X	0	0	0	0	0.00	Standing Liquids

Cubic Feet = L x W x D  
*Estimated Barrels = ((Cubic Feet x Porosity) / 5.61)*

**District I**  
1625 N. French Dr., Hobbs, NM 88240  
Phone:(575) 393-6161 Fax:(575) 393-0720  
**District II**  
811 S. First St., Artesia, NM 88210  
Phone:(575) 748-1283 Fax:(575) 748-9720  
**District III**  
1000 Rio Brazos Rd., Aztec, NM 87410  
Phone:(505) 334-6178 Fax:(505) 334-6170  
**District IV**  
1220 S. St Francis Dr., Santa Fe, NM 87505  
Phone:(505) 476-3470 Fax:(505) 476-3462

State of New Mexico  
Energy, Minerals and Natural Resources  
Oil Conservation Division  
1220 S. St Francis Dr.  
Santa Fe, NM 87505

CONDITIONS

Action 252940

CONDITIONS

Operator: FRONTIER FIELD SERVICES, LLC 10077 Grogans Mill Rd. The Woodlands, TX 77380	OGRID: 221115
	Action Number: 252940
	Action Type: [C-141] Release Corrective Action (C-141)

CONDITIONS

Created By	Condition	Condition Date
scwells	None	8/16/2023

Incident ID	
District RP	
Facility ID	
Application ID	

## Site Assessment/Characterization

*This information must be provided to the appropriate district office no later than 90 days after the release discovery date.*

What is the shallowest depth to groundwater beneath the area affected by the release?	_____ (ft bgs)
Did this release impact groundwater or surface water?	<input type="checkbox"/> Yes <input type="checkbox"/> No
Are the lateral extents of the release within 300 feet of a continuously flowing watercourse or any other significant watercourse?	<input type="checkbox"/> Yes <input type="checkbox"/> No
Are the lateral extents of the release within 200 feet of any lakebed, sinkhole, or playa lake (measured from the ordinary high-water mark)?	<input type="checkbox"/> Yes <input type="checkbox"/> No
Are the lateral extents of the release within 300 feet of an occupied permanent residence, school, hospital, institution, or church?	<input type="checkbox"/> Yes <input type="checkbox"/> No
Are the lateral extents of the release within 500 horizontal feet of a spring or a private domestic fresh water well used by less than five households for domestic or stock watering purposes?	<input type="checkbox"/> Yes <input type="checkbox"/> No
Are the lateral extents of the release within 1000 feet of any other fresh water well or spring?	<input type="checkbox"/> Yes <input type="checkbox"/> No
Are the lateral extents of the release within incorporated municipal boundaries or within a defined municipal fresh water well field?	<input type="checkbox"/> Yes <input type="checkbox"/> No
Are the lateral extents of the release within 300 feet of a wetland?	<input type="checkbox"/> Yes <input type="checkbox"/> No
Are the lateral extents of the release overlying a subsurface mine?	<input type="checkbox"/> Yes <input type="checkbox"/> No
Are the lateral extents of the release overlying an unstable area such as karst geology?	<input type="checkbox"/> Yes <input type="checkbox"/> No
Are the lateral extents of the release within a 100-year floodplain?	<input type="checkbox"/> Yes <input type="checkbox"/> No
Did the release impact areas <b>not</b> on an exploration, development, production, or storage site?	<input type="checkbox"/> Yes <input type="checkbox"/> No

Attach a comprehensive report (electronic submittals in .pdf format are preferred) demonstrating the lateral and vertical extents of soil contamination associated with the release have been determined. Refer to 19.15.29.11 NMAC for specifics.

### **Characterization Report Checklist:** *Each of the following items must be included in the report.*

- ☐ Scaled site map showing impacted area, surface features, subsurface features, delineation points, and monitoring wells.
- ☐ Field data
- ☐ Data table of soil contaminant concentration data
- ☐ Depth to water determination
- ☐ Determination of water sources and significant watercourses within ½-mile of the lateral extents of the release
- ☐ Boring or excavation logs
- ☐ Photographs including date and GIS information
- ☐ Topographic/Aerial maps
- ☐ Laboratory data including chain of custody

If the site characterization report does not include completed efforts at remediation of the release, the report must include a proposed remediation plan. That plan must include the estimated volume of material to be remediated, the proposed remediation technique, proposed sampling plan and methods, anticipated timelines for beginning and completing the remediation. The closure criteria for a release are contained in Table 1 of 19.15.29.12 NMAC, however, use of the table is modified by site- and release-specific parameters.

State of New Mexico  
Oil Conservation Division

Page 4

Incident ID	
District RP	
Facility ID	
Application ID	

I hereby certify that the information given above is true and complete to the best of my knowledge and understand that pursuant to OCD rules and regulations all operators are required to report and/or file certain release notifications and perform corrective actions for releases which may endanger public health or the environment. The acceptance of a C-141 report by the OCD does not relieve the operator of liability should their operations have failed to adequately investigate and remediate contamination that pose a threat to groundwater, surface water, human health or the environment. In addition, OCD acceptance of a C-141 report does not relieve the operator of responsibility for compliance with any other federal, state, or local laws and/or regulations.

Printed Name: \_\_\_\_\_ Title: \_\_\_\_\_

Signature: Lupe Carrasco Date: \_\_\_\_\_

email: \_\_\_\_\_ Telephone: \_\_\_\_\_

**OCD Only**

Received by: \_\_\_\_\_ Date: \_\_\_\_\_

Incident ID	
District RP	
Facility ID	
Application ID	

## Closure

The responsible party must attach information demonstrating they have complied with all applicable closure requirements and any conditions or directives of the OCD. This demonstration should be in the form of a comprehensive report (electronic submittals in .pdf format are preferred) including a scaled site map, sampling diagrams, relevant field notes, photographs of any excavation prior to backfilling, laboratory data including chain of custody documents of final sampling, and a narrative of the remedial activities. Refer to 19.15.29.12 NMAC.

**Closure Report Attachment Checklist:** *Each of the following items must be included in the closure report.*

- ☐ A scaled site and sampling diagram as described in 19.15.29.11 NMAC
- ☐ Photographs of the remediated site prior to backfill or photos of the liner integrity if applicable (Note: appropriate OCD District office must be notified 2 days prior to liner inspection)
- ☐ Laboratory analyses of final sampling (Note: appropriate ODC District office must be notified 2 days prior to final sampling)
- ☐ Description of remediation activities

\* Original gas volume should be amended to 1.44 mcf (nAPP23119952763) and 3.23 mcf (nAPP2322332538)

I hereby certify that the information given above is true and complete to the best of my knowledge and understand that pursuant to OCD rules and regulations all operators are required to report and/or file certain release notifications and perform corrective actions for releases which may endanger public health or the environment. The acceptance of a C-141 report by the OCD does not relieve the operator of liability should their operations have failed to adequately investigate and remediate contamination that pose a threat to groundwater, surface water, human health or the environment. In addition, OCD acceptance of a C-141 report does not relieve the operator of responsibility for compliance with any other federal, state, or local laws and/or regulations. The responsible party acknowledges they must substantially restore, reclaim, and re-vegetate the impacted surface area to the conditions that existed prior to the release or their final land use in accordance with 19.15.29.13 NMAC including notification to the OCD when reclamation and re-vegetation are complete.

Printed Name: \_\_\_\_\_ Title: \_\_\_\_\_

Signature: Lupe Carrasco Date: \_\_\_\_\_

email: \_\_\_\_\_ Telephone: \_\_\_\_\_

### OCD Only

Received by: \_\_\_\_\_ Date: \_\_\_\_\_

Closure approval by the OCD does not relieve the responsible party of liability should their operations have failed to adequately investigate and remediate contamination that poses a threat to groundwater, surface water, human health, or the environment nor does not relieve the responsible party of compliance with any other federal, state, or local laws and/or regulations.

Closure Approved by: \_\_\_\_\_ Date: \_\_\_\_\_

Printed Name: \_\_\_\_\_ Title: \_\_\_\_\_

---

**From:** Buchanan, Michael, EMNRD  
**Sent:** Wednesday, September 6, 2023 11:59 AM  
**To:** Clint Merritt; Enviro, OCD, EMNRD; Hamlet, Robert, EMNRD  
**Cc:** Mike Carmona; Conner Moehring; Devin Dominguez; Guadalupe Carrasco  
**Subject:** RE: [EXTERNAL] ABO-Williams B Fed 3-8-08102023 Confirmation Sampling

Good afternoon, Clinton

The OCD has received your notification. Include a copy of this and all notifications in the remedial and/or closure reports to ensure the notifications are documented in the project file.

Thank you,

---

**From:** Clint Merritt <MerrittC@carmonaresources.com>  
**Sent:** Monday, September 4, 2023 9:38 AM  
**To:** Enviro, OCD, EMNRD <OCD.Enviro@emnrd.nm.gov>  
**Cc:** Mike Carmona <Mcarmona@carmonaresources.com>; Conner Moehring <Cmoehring@carmonaresources.com>; Devin Dominguez <Ddominguez@carmonaresources.com>; Guadalupe Carrasco <gcarrasco@durangomidstream.com>  
**Subject:** [EXTERNAL] ABO-Williams B Fed 3-8-08102023 Confirmation Sampling

CAUTION: This email originated outside of our organization. Exercise caution prior to clicking on links or opening attachments.

Good Morning,

On behalf of Durango Midstream, Carmona Resources will conduct a confirmation sampling at the below-referenced site on 9/6/23 around 2:00 p.m. Mountain Time. Please let me know if you have any questions.

Durango Midstream  
ABO-Williams B Fed 3-8-08102023  
Eddy County, New Mexico  
32.806109, -104.198267  
Incident #: nAPP2322332538

Clinton Merritt  
310 West Wall Street, Suite 500  
Midland TX, 79701  
M: 432-813-9044

[MerrittC@carmonaresources.com](mailto:MerrittC@carmonaresources.com)





## APPENDIX D

CARMONA RESOURCES





**Nearest water well**

Durango Midstream

**Legend**

- 0.50 Mile Radius
- 1.31 Miles
- 1.45 Miles
- 1.77 Miles
- Groundwater Determination Bore
- NMSEO Water Well
- Williams B Fed #3 - 8" polyline (07.18.2023)

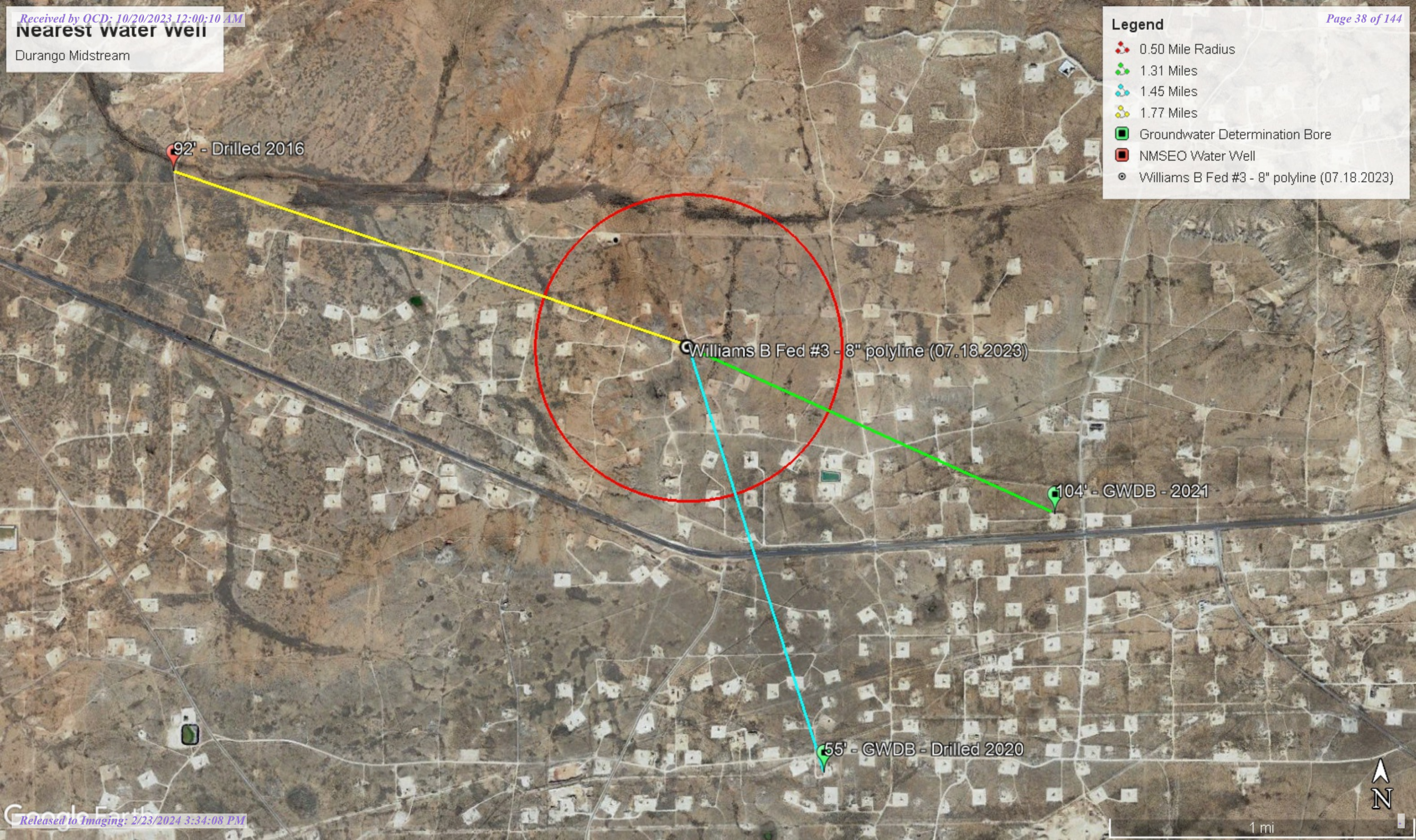







**Medium Karst**

Durango Midstream

**Legend**

-  High
-  Low
-  Medium
-  Williams B Fed #3 - 8" polyline (07.18.2023)

Williams B Fed #3 - 8" polyline (07.18.2023)

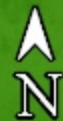



# New Mexico Office of the State Engineer

## Water Column/Average Depth to Water

(A CLW##### in the POD suffix indicates the POD has been replaced & no longer serves a water right file.)

(R=POD has been replaced,  
O=orphaned,  
C=the file is closed)

(quarters are 1=NW 2=NE 3=SW 4=SE)

(quarters are smallest to largest)

(NAD83 UTM in meters)

(In feet)

POD Number	POD Sub-Code	basin	County	Q 64	Q 16	Q 4	Sec	Tws	Rng	X	Y	Distance	Depth Well	Depth Water	Water Column
<a href="#">RA 12456 POD1</a>	RA	ED		1	4	4	24	17S	27E	572348	3630969	2851	220	92	128

Average Depth to Water: **92 feet**

Minimum Depth: **92 feet**

Maximum Depth: **92 feet**

Record Count: 1

### UTMNAD83 Radius Search (in meters):

**Easting (X):** 575056.87

**Northing (Y):** 3630080.4

**Radius:** 4000

The data is furnished by the NMOSE/ISC and is accepted by the recipient with the expressed understanding that the OSE/ISC make no warranties, expressed or implied, concerning the accuracy, completeness, reliability, usability, or suitability for any particular purpose of the data.

7/21/23 8:03 AM

Page 1 of 1

WATER COLUMN/ AVERAGE  
DEPTH TO WATER



*Desert Sand Water Well Services, LLC.*

# Soil Bore Report

[illegible]

<b>Logger:</b>	Lance Crenshaw				
<b>Driller:</b>	Ready Drill, LLC				
<b>Consultant:</b>	Etech Environmental				
<b>Drilling Method:</b>	Rotary				
<b>Start Date:</b>	December 21, 2020				
<b>End Date:</b>	December 21, 2020				
<b>Comments:</b> Drilled 55' bore hole to determine no groundwater in area				<b>Project Name:</b> Kersey State Battery	
<b>Drafted by:</b> Lance Crenshaw				<b>Well ID:</b> NA	
				<b>Location:</b>	
				<b>Lat:</b> 32.78601 <b>Long:</b> -104.19064	
<b>County:</b> Eddy <b>State:</b> NM					

  

Depth (feet)	chloride field tests	LAB	PID	Description	Lithology	Well Construction
	-	-	-			
5	-	-	-	Caliche, Sand Mix		
	-	-	-			
10	-	-	-	Rock, Caliche		
	-	-	-			
15	-	-	-	Clay		
	-	-	-			
20	-	-	-	Red Clay, Sand		
	-	-	-			
25	-	-	-	Red Clay, Sand		
	-	-	-			
30	-	-	-	Red Clay, Sand		
	-	-	-			
35	-	-	-	Red Clay		
	-	-	-			
40	-	-	-	Red Clay		
	-	-	-			
45	-	-	-	Red Clay		
	-	-	-			
50	-	-	-	Red Clay		
	-	-	-			
55	-	-	-	Red Clay		



# New Mexico Office of the State Engineer

## Point of Diversion Summary

		(quarters are 1=NW 2=NE 3=SW 4=SE)				(NAD83 UTM in meters)			
Well Tag	POD Number	Q64	Q16	Q4	Sec	Tws	Rng	X	Y
	RA 12456 POD1	1	4	4	24	17S	27E	572348	3630969 
<hr/>									
Driller License:	1058	Driller Company:				KEY'S DRILLING & PUMP SERVICE			
Driller Name:	DON KUEHN III								
Drill Start Date:	09/07/2016	Drill Finish Date:				09/09/2016		Plug Date:	
Log File Date:	09/15/2016	PCW Rcv Date:						Source:	Shallow
Pump Type:		Pipe Discharge Size:						Estimated Yield:	10 GPM
Casing Size:	4.50	Depth Well:				220 feet		Depth Water:	92 feet
<hr/>									
Water Bearing Stratifications:				Top	Bottom	Description			
				90	110	Sandstone/Gravel/Conglomerate			
				160	180	Shale/Mudstone/Siltstone			
				180	200	Sandstone/Gravel/Conglomerate			
				200	210	Sandstone/Gravel/Conglomerate			
				210	220	Sandstone/Gravel/Conglomerate			
<hr/>									
Casing Perforations:				Top	Bottom				
				200	220				
<hr/>									

The data is furnished by the NMOSE/ISC and is accepted by the recipient with the expressed understanding that the OSE/ISC make no warranties, expressed or implied, concerning the accuracy, completeness, reliability, usability, or suitability for any particular purpose of the data.

7/21/23 9:06 AM

POINT OF DIVERSION SUMMARY

# New Mexico NFHL Data

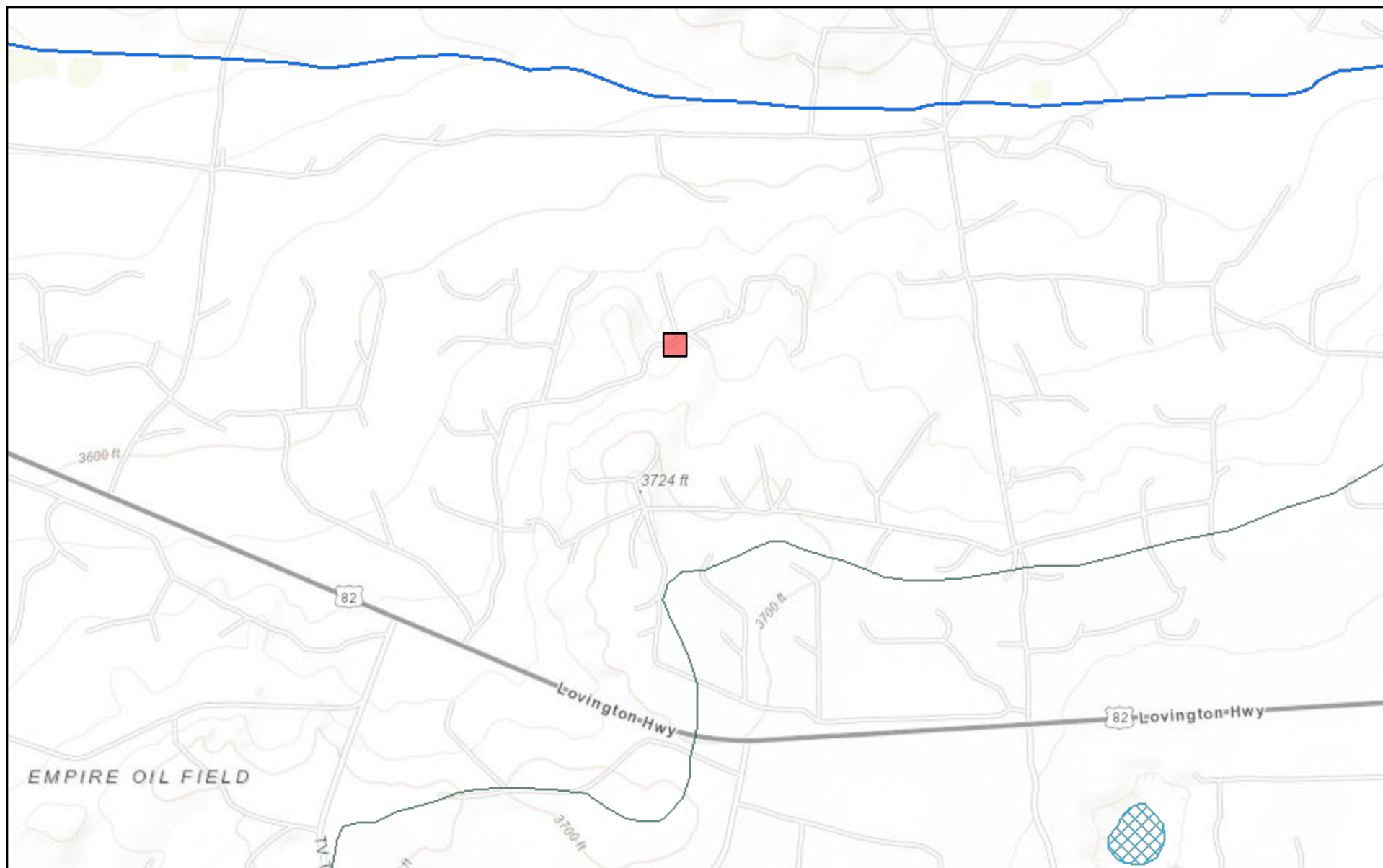

July 21, 2023

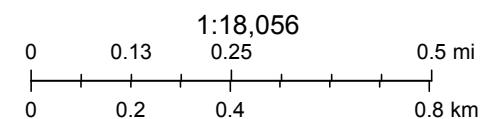

FEMA, Sources: Esri, HERE, Garmin, Intermap, increment P Corp., GEBCO, USGS, FAO, NPS, NRCAN, GeoBase, IGN, Kadaster NL, Ordnance Survey,

[nmflood.org](http://nmflood.org) is made possible through a collaboration with NMDHSEM,

This is a non-regulatory product for informational use only. Please consult your local floodplain administrator for further information.



## APPENDIX E

CARMONA RESOURCES





PHONE (575) 393-2326 ° 101 E. MARLAND ° HOBBS, NM 88240

August 07, 2023

CLINT MERRITT

CARMONA RESOURCES

310 W WALL ST SUITE 415

MIDLAND, TX 79701

RE: DURANGO WILLIAMS B FED #3

Enclosed are the results of analyses for samples received by the laboratory on 08/01/23 11:35.

Cardinal Laboratories is accredited through Texas NELAP under certificate number T104704398-22-15. Accreditation applies to drinking water, non-potable water and solid and chemical materials. All accredited analytes are denoted by an asterisk (\*). For a complete list of accredited analytes and matrices visit the TCEQ website at [www.tceq.texas.gov/field/qa/lab\\_accred\\_certif.html](http://www.tceq.texas.gov/field/qa/lab_accred_certif.html).

Cardinal Laboratories is accredited through the State of Colorado Department of Public Health and Environment for:

Method EPA 552.2	Haloacetic Acids (HAA-5)
Method EPA 524.2	Total Trihalomethanes (TTHM)
Method EPA 524.4	Regulated VOCs (V1, V2, V3)

Accreditation applies to public drinking water matrices.

This report meets NELAP requirements and is made up of a cover page, analytical results, and a copy of the original chain-of-custody. If you have any questions concerning this report, please feel free to contact me.

Sincerely,

A handwritten signature in black ink that reads "Celey D. Keene". The signature is written in a cursive style with a large, stylized 'C' and 'K'.

Celey D. Keene

Lab Director/Quality Manager



PHONE (575) 393-2326 ° 101 E. MARLAND ° HOBBS, NM 88240

**Analytical Results For:**

CARMONA RESOURCES  
CLINT MERRITT  
310 W WALL ST SUITE 415  
MIDLAND TX, 79701  
Fax To:

Received: 08/01/2023  
Reported: 08/07/2023  
Project Name: DURANGO WILLIAMS B FED #3  
Project Number: 2098  
Project Location: EDDY COUNTY, NEW MEXICO

Sampling Date: 07/28/2023  
Sampling Type: Soil  
Sampling Condition: Cool & Intact  
Sample Received By: Tamara Oldaker

**Sample ID: T - 1 (0-1') (H234046-01)**

BTX 8021B		mg/kg		Analyzed By: MS					
Analyte	Result	Reporting Limit	Analyzed	Method Blank	BS	% Recovery	True Value QC	RPD	Qualifier
Benzene*	<0.050	0.050	08/06/2023	ND	2.00	100	2.00	2.79	
Toluene*	<0.050	0.050	08/06/2023	ND	1.91	95.7	2.00	2.94	
Ethylbenzene*	<0.050	0.050	08/06/2023	ND	1.93	96.3	2.00	2.73	
Total Xylenes*	<0.150	0.150	08/06/2023	ND	5.74	95.7	6.00	2.68	
Total BTX	<0.300	0.300	08/06/2023	ND					

Surrogate: 4-Bromofluorobenzene (PID) 101 % 71.5-134

Chloride, SM4500Cl-B		mg/kg		Analyzed By: AC					
Analyte	Result	Reporting Limit	Analyzed	Method Blank	BS	% Recovery	True Value QC	RPD	Qualifier
Chloride	160	16.0	08/07/2023	ND	448	112	400	3.64	

TPH 8015M		mg/kg		Analyzed By: MS					
Analyte	Result	Reporting Limit	Analyzed	Method Blank	BS	% Recovery	True Value QC	RPD	Qualifier
GRO C6-C10*	<10.0	10.0	08/04/2023	ND	169	84.4	200	5.49	
DRO >C10-C28*	27.4	10.0	08/04/2023	ND	190	95.2	200	7.70	
EXT DRO >C28-C36	<10.0	10.0	08/04/2023	ND					

Surrogate: 1-Chlorooctane 87.7 % 48.2-134

Surrogate: 1-Chlorooctadecane 98.0 % 49.1-148

Cardinal Laboratories

\*=Accredited Analyte

PLEASE NOTE: Liability and Damages. Cardinal's liability and client's exclusive remedy for any claim arising, whether based in contract or tort, shall be limited to the amount paid by client for analyses. All claims, including those for negligence and any other cause whatsoever shall be deemed waived unless made in writing and received by Cardinal within thirty (30) days after completion of the applicable service. In no event shall Cardinal be liable for incidental or consequential damages, including, without limitation, business interruptions, loss of use, or loss of profits incurred by client, its subsidiaries, affiliates or successors arising out of or related to the performance of the services hereunder by Cardinal, regardless of whether such claim is based upon any of the above stated reasons or otherwise. Results relate only to the samples identified above. This report shall not be reproduced except in full with written approval of Cardinal Laboratories.

Celey D. Keene, Lab Director/Quality Manager



PHONE (575) 393-2326 ° 101 E. MARLAND ° HOBBS, NM 88240

**Analytical Results For:**

CARMONA RESOURCES  
CLINT MERRITT  
310 W WALL ST SUITE 415  
MIDLAND TX, 79701  
Fax To:

Received: 08/01/2023  
Reported: 08/07/2023  
Project Name: DURANGO WILLIAMS B FED #3  
Project Number: 2098  
Project Location: EDDY COUNTY, NEW MEXICO

Sampling Date: 07/28/2023  
Sampling Type: Soil  
Sampling Condition: Cool & Intact  
Sample Received By: Tamara Oldaker

**Sample ID: T - 1 (1.5') (H234046-02)**

BTEx 8021B		mg/kg		Analyzed By: MS						
Analyte	Result	Reporting Limit	Analyzed	Method Blank	BS	% Recovery	True Value QC	RPD	Qualifier	
Benzene*	<0.050	0.050	08/06/2023	ND	2.00	100	2.00	2.79		
Toluene*	<0.050	0.050	08/06/2023	ND	1.91	95.7	2.00	2.94		
Ethylbenzene*	<0.050	0.050	08/06/2023	ND	1.93	96.3	2.00	2.73		
Total Xylenes*	<0.150	0.150	08/06/2023	ND	5.74	95.7	6.00	2.68		
Total BTEx	<0.300	0.300	08/06/2023	ND						

Surrogate: 4-Bromofluorobenzene (PID) 103 % 71.5-134

Chloride, SM4500CI-B		mg/kg		Analyzed By: AC						
Analyte	Result	Reporting Limit	Analyzed	Method Blank	BS	% Recovery	True Value QC	RPD	Qualifier	
Chloride	32.0	16.0	08/07/2023	ND	432	108	400	3.64		

TPH 8015M		mg/kg		Analyzed By: MS					
Analyte	Result	Reporting Limit	Analyzed	Method Blank	BS	% Recovery	True Value QC	RPD	Qualifier
GRO C6-C10*	<10.0	10.0	08/04/2023	ND	169	84.4	200	5.49	
DRO >C10-C28*	<10.0	10.0	08/04/2023	ND	190	95.2	200	7.70	
EXT DRO >C28-C36	<10.0	10.0	08/04/2023	ND					

Surrogate: 1-Chlorooctane 114 % 48.2-134

Surrogate: 1-Chlorooctadecane 123 % 49.1-148

Cardinal Laboratories

\*=Accredited Analyte

PLEASE NOTE: Liability and Damages. Cardinal's liability and client's exclusive remedy for any claim arising, whether based in contract or tort, shall be limited to the amount paid by client for analyses. All claims, including those for negligence and any other cause whatsoever shall be deemed waived unless made in writing and received by Cardinal within thirty (30) days after completion of the applicable service. In no event shall Cardinal be liable for incidental or consequential damages, including, without limitation, business interruptions, loss of use, or loss of profits incurred by client, its subsidiaries, affiliates or successors arising out of or related to the performance of the services hereunder by Cardinal, regardless of whether such claim is based upon any of the above stated reasons or otherwise. Results relate only to the samples identified above. This report shall not be reproduced except in full with written approval of Cardinal Laboratories.

Celey D. Keene, Lab Director/Quality Manager



PHONE (575) 393-2326 • 101 E. MARLAND • HOBBS, NM 88240

**Analytical Results For:**

CARMONA RESOURCES  
CLINT MERRITT  
310 W WALL ST SUITE 415  
MIDLAND TX, 79701  
Fax To:

Received: 08/01/2023  
Reported: 08/07/2023  
Project Name: DURANGO WILLIAMS B FED #3  
Project Number: 2098  
Project Location: EDDY COUNTY, NEW MEXICO

Sampling Date: 07/28/2023  
Sampling Type: Soil  
Sampling Condition: Cool & Intact  
Sample Received By: Tamara Oldaker

**Sample ID: T - 1 (2') (H234046-03)**

BTEx 8021B		mg/kg		Analyzed By: MS						
Analyte	Result	Reporting Limit	Analyzed	Method Blank	BS	% Recovery	True Value QC	RPD	Qualifier	
Benzene*	<0.050	0.050	08/06/2023	ND	2.00	100	2.00	2.79		
Toluene*	<0.050	0.050	08/06/2023	ND	1.91	95.7	2.00	2.94		
Ethylbenzene*	<0.050	0.050	08/06/2023	ND	1.93	96.3	2.00	2.73		
Total Xylenes*	<0.150	0.150	08/06/2023	ND	5.74	95.7	6.00	2.68		
Total BTEx	<0.300	0.300	08/06/2023	ND						

Surrogate: 4-Bromofluorobenzene (PID) 102 % 71.5-134

Chloride, SM4500CI-B		mg/kg		Analyzed By: AC						
Analyte	Result	Reporting Limit	Analyzed	Method Blank	BS	% Recovery	True Value QC	RPD	Qualifier	
Chloride	32.0	16.0	08/07/2023	ND	432	108	400	3.64		

TPH 8015M		mg/kg		Analyzed By: MS					
Analyte	Result	Reporting Limit	Analyzed	Method Blank	BS	% Recovery	True Value QC	RPD	Qualifier
GRO C6-C10*	<10.0	10.0	08/04/2023	ND	169	84.4	200	5.49	
DRO >C10-C28*	<10.0	10.0	08/04/2023	ND	190	95.2	200	7.70	
EXT DRO >C28-C36	<10.0	10.0	08/04/2023	ND					

Surrogate: 1-Chlorooctane 103 % 48.2-134

Surrogate: 1-Chlorooctadecane 111 % 49.1-148

Cardinal Laboratories

\*=Accredited Analyte

PLEASE NOTE: Liability and Damages. Cardinal's liability and client's exclusive remedy for any claim arising, whether based in contract or tort, shall be limited to the amount paid by client for analyses. All claims, including those for negligence and any other cause whatsoever shall be deemed waived unless made in writing and received by Cardinal within thirty (30) days after completion of the applicable service. In no event shall Cardinal be liable for incidental or consequential damages, including, without limitation, business interruptions, loss of use, or loss of profits incurred by client, its subsidiaries, affiliates or successors arising out of or related to the performance of the services hereunder by Cardinal, regardless of whether such claim is based upon any of the above stated reasons or otherwise. Results relate only to the samples identified above. This report shall not be reproduced except in full with written approval of Cardinal Laboratories.

Celey D. Keene, Lab Director/Quality Manager



PHONE (575) 393-2326 • 101 E. MARLAND • HOBBS, NM 88240

**Analytical Results For:**

CARMONA RESOURCES  
CLINT MERRITT  
310 W WALL ST SUITE 415  
MIDLAND TX, 79701  
Fax To:

Received: 08/01/2023  
Reported: 08/07/2023  
Project Name: DURANGO WILLIAMS B FED #3  
Project Number: 2098  
Project Location: EDDY COUNTY, NEW MEXICO

Sampling Date: 07/28/2023  
Sampling Type: Soil  
Sampling Condition: Cool & Intact  
Sample Received By: Tamara Oldaker

**Sample ID: T - 1 (3') (H234046-04)**

BTX 8021B		mg/kg		Analyzed By: MS						
Analyte	Result	Reporting Limit	Analyzed	Method Blank	BS	% Recovery	True Value QC	RPD	Qualifier	
Benzene*	<0.050	0.050	08/07/2023	ND	2.00	100	2.00	2.79		
Toluene*	<0.050	0.050	08/07/2023	ND	1.91	95.7	2.00	2.94		
Ethylbenzene*	<0.050	0.050	08/07/2023	ND	1.93	96.3	2.00	2.73		
Total Xylenes*	<0.150	0.150	08/07/2023	ND	5.74	95.7	6.00	2.68		
Total BTX	<0.300	0.300	08/07/2023	ND						

Surrogate: 4-Bromofluorobenzene (PID) 99.6 % 71.5-134

Chloride, SM4500CI-B		mg/kg		Analyzed By: AC						
Analyte	Result	Reporting Limit	Analyzed	Method Blank	BS	% Recovery	True Value QC	RPD	Qualifier	
Chloride	16.0	16.0	08/07/2023	ND	432	108	400	3.64		

TPH 8015M		mg/kg		Analyzed By: MS					
Analyte	Result	Reporting Limit	Analyzed	Method Blank	BS	% Recovery	True Value QC	RPD	Qualifier
GRO C6-C10*	<10.0	10.0	08/04/2023	ND	169	84.4	200	5.49	
DRO >C10-C28*	<10.0	10.0	08/04/2023	ND	190	95.2	200	7.70	
EXT DRO >C28-C36	<10.0	10.0	08/04/2023	ND					

Surrogate: 1-Chlorooctane 112 % 48.2-134

Surrogate: 1-Chlorooctadecane 118 % 49.1-148

Cardinal Laboratories

\*=Accredited Analyte

PLEASE NOTE: Liability and Damages. Cardinal's liability and client's exclusive remedy for any claim arising, whether based in contract or tort, shall be limited to the amount paid by client for analyses. All claims, including those for negligence and any other cause whatsoever shall be deemed waived unless made in writing and received by Cardinal within thirty (30) days after completion of the applicable service. In no event shall Cardinal be liable for incidental or consequential damages, including, without limitation, business interruptions, loss of use, or loss of profits incurred by client, its subsidiaries, affiliates or successors arising out of or related to the performance of the services hereunder by Cardinal, regardless of whether such claim is based upon any of the above stated reasons or otherwise. Results relate only to the samples identified above. This report shall not be reproduced except in full with written approval of Cardinal Laboratories.

Celey D. Keene, Lab Director/Quality Manager



PHONE (575) 393-2326 ° 101 E. MARLAND ° HOBBS, NM 88240

**Analytical Results For:**

CARMONA RESOURCES  
CLINT MERRITT  
310 W WALL ST SUITE 415  
MIDLAND TX, 79701  
Fax To:

Received: 08/01/2023  
Reported: 08/07/2023  
Project Name: DURANGO WILLIAMS B FED #3  
Project Number: 2098  
Project Location: EDDY COUNTY, NEW MEXICO

Sampling Date: 07/28/2023  
Sampling Type: Soil  
Sampling Condition: Cool & Intact  
Sample Received By: Tamara Oldaker

**Sample ID: T - 1 (4') (H234046-05)**

BTEx 8021B		mg/kg		Analyzed By: MS						
Analyte	Result	Reporting Limit	Analyzed	Method Blank	BS	% Recovery	True Value QC	RPD	Qualifier	
Benzene*	<0.050	0.050	08/07/2023	ND	2.00	100	2.00	2.79		
Toluene*	<0.050	0.050	08/07/2023	ND	1.91	95.7	2.00	2.94		
Ethylbenzene*	<0.050	0.050	08/07/2023	ND	1.93	96.3	2.00	2.73		
Total Xylenes*	<0.150	0.150	08/07/2023	ND	5.74	95.7	6.00	2.68		
Total BTEx	<0.300	0.300	08/07/2023	ND						

Surrogate: 4-Bromofluorobenzene (PID) 103 % 71.5-134

Chloride, SM4500Cl-B		mg/kg		Analyzed By: AC						
Analyte	Result	Reporting Limit	Analyzed	Method Blank	BS	% Recovery	True Value QC	RPD	Qualifier	
Chloride	<16.0	16.0	08/07/2023	ND	432	108	400	3.64		

TPH 8015M		mg/kg		Analyzed By: MS					
Analyte	Result	Reporting Limit	Analyzed	Method Blank	BS	% Recovery	True Value QC	RPD	Qualifier
GRO C6-C10*	<10.0	10.0	08/04/2023	ND	169	84.4	200	5.49	
DRO >C10-C28*	<10.0	10.0	08/04/2023	ND	190	95.2	200	7.70	
EXT DRO >C28-C36	<10.0	10.0	08/04/2023	ND					

Surrogate: 1-Chlorooctane 101 % 48.2-134

Surrogate: 1-Chlorooctadecane 104 % 49.1-148

Cardinal Laboratories

\*=Accredited Analyte

PLEASE NOTE: Liability and Damages. Cardinal's liability and client's exclusive remedy for any claim arising, whether based in contract or tort, shall be limited to the amount paid by client for analyses. All claims, including those for negligence and any other cause whatsoever shall be deemed waived unless made in writing and received by Cardinal within thirty (30) days after completion of the applicable service. In no event shall Cardinal be liable for incidental or consequential damages, including, without limitation, business interruptions, loss of use, or loss of profits incurred by client, its subsidiaries, affiliates or successors arising out of or related to the performance of the services hereunder by Cardinal, regardless of whether such claim is based upon any of the above stated reasons or otherwise. Results relate only to the samples identified above. This report shall not be reproduced except in full with written approval of Cardinal Laboratories.

Celey D. Keene, Lab Director/Quality Manager





PHONE (575) 393-2326 ° 101 E. MARLAND ° HOBBS, NM 88240

**Analytical Results For:**

CARMONA RESOURCES  
CLINT MERRITT  
310 W WALL ST SUITE 415  
MIDLAND TX, 79701  
Fax To:

Received: 08/01/2023  
Reported: 08/07/2023  
Project Name: DURANGO WILLIAMS B FED #3  
Project Number: 2098  
Project Location: EDDY COUNTY, NEW MEXICO

Sampling Date: 07/28/2023  
Sampling Type: Soil  
Sampling Condition: Cool & Intact  
Sample Received By: Tamara Oldaker

**Sample ID: T - 2 (0-1') (H234046-06)**

BTEx 8021B		mg/kg		Analyzed By: MS						
Analyte	Result	Reporting Limit	Analyzed	Method Blank	BS	% Recovery	True Value QC	RPD	Qualifier	
Benzene*	<0.050	0.050	08/07/2023	ND	2.00	100	2.00	2.79		
Toluene*	<0.050	0.050	08/07/2023	ND	1.91	95.7	2.00	2.94		
Ethylbenzene*	<0.050	0.050	08/07/2023	ND	1.93	96.3	2.00	2.73		
Total Xylenes*	<0.150	0.150	08/07/2023	ND	5.74	95.7	6.00	2.68		
Total BTEx	<0.300	0.300	08/07/2023	ND						

Surrogate: 4-Bromofluorobenzene (PID) 104 % 71.5-134

Chloride, SM4500CI-B		mg/kg		Analyzed By: AC						
Analyte	Result	Reporting Limit	Analyzed	Method Blank	BS	% Recovery	True Value QC	RPD	Qualifier	
Chloride	32.0	16.0	08/07/2023	ND	432	108	400	3.64		

TPH 8015M		mg/kg		Analyzed By: MS					
Analyte	Result	Reporting Limit	Analyzed	Method Blank	BS	% Recovery	True Value QC	RPD	Qualifier
GRO C6-C10*	<10.0	10.0	08/04/2023	ND	176	88.1	200	7.43	
DRO >C10-C28*	48.6	10.0	08/04/2023	ND	170	84.8	200	5.24	
EXT DRO >C28-C36	<10.0	10.0	08/04/2023	ND					

Surrogate: 1-Chlorooctane 82.6 % 48.2-134

Surrogate: 1-Chlorooctadecane 87.0 % 49.1-148

Cardinal Laboratories

\*=Accredited Analyte

PLEASE NOTE: Liability and Damages. Cardinal's liability and client's exclusive remedy for any claim arising, whether based in contract or tort, shall be limited to the amount paid by client for analyses. All claims, including those for negligence and any other cause whatsoever shall be deemed waived unless made in writing and received by Cardinal within thirty (30) days after completion of the applicable service. In no event shall Cardinal be liable for incidental or consequential damages, including, without limitation, business interruptions, loss of use, or loss of profits incurred by client, its subsidiaries, affiliates or successors arising out of or related to the performance of the services hereunder by Cardinal, regardless of whether such claim is based upon any of the above stated reasons or otherwise. Results relate only to the samples identified above. This report shall not be reproduced except in full with written approval of Cardinal Laboratories.

Celey D. Keene, Lab Director/Quality Manager



PHONE (575) 393-2326 ° 101 E. MARLAND ° HOBBS, NM 88240

**Analytical Results For:**

CARMONA RESOURCES  
CLINT MERRITT  
310 W WALL ST SUITE 415  
MIDLAND TX, 79701  
Fax To:

Received: 08/01/2023  
Reported: 08/07/2023  
Project Name: DURANGO WILLIAMS B FED #3  
Project Number: 2098  
Project Location: EDDY COUNTY, NEW MEXICO

Sampling Date: 07/28/2023  
Sampling Type: Soil  
Sampling Condition: Cool & Intact  
Sample Received By: Tamara Oldaker

**Sample ID: T - 2 (1.5') (H234046-07)**

BTEx 8021B		mg/kg		Analyzed By: MS						
Analyte	Result	Reporting Limit	Analyzed	Method Blank	BS	% Recovery	True Value QC	RPD	Qualifier	
Benzene*	<0.050	0.050	08/07/2023	ND	2.00	100	2.00	2.79		
Toluene*	<0.050	0.050	08/07/2023	ND	1.91	95.7	2.00	2.94		
Ethylbenzene*	<0.050	0.050	08/07/2023	ND	1.93	96.3	2.00	2.73		
Total Xylenes*	<0.150	0.150	08/07/2023	ND	5.74	95.7	6.00	2.68		
Total BTEx	<0.300	0.300	08/07/2023	ND						

Surrogate: 4-Bromofluorobenzene (PID) 104 % 71.5-134

Chloride, SM4500CI-B		mg/kg		Analyzed By: AC						
Analyte	Result	Reporting Limit	Analyzed	Method Blank	BS	% Recovery	True Value QC	RPD	Qualifier	
Chloride	32.0	16.0	08/07/2023	ND	432	108	400	3.64		

TPH 8015M		mg/kg		Analyzed By: MS					
Analyte	Result	Reporting Limit	Analyzed	Method Blank	BS	% Recovery	True Value QC	RPD	Qualifier
GRO C6-C10*	<10.0	10.0	08/05/2023	ND	176	88.1	200	7.43	
DRO >C10-C28*	<10.0	10.0	08/05/2023	ND	170	84.8	200	5.24	
EXT DRO >C28-C36	<10.0	10.0	08/05/2023	ND					

Surrogate: 1-Chlorooctane 96.5 % 48.2-134

Surrogate: 1-Chlorooctadecane 102 % 49.1-148

Cardinal Laboratories

\*=Accredited Analyte

PLEASE NOTE: Liability and Damages. Cardinal's liability and client's exclusive remedy for any claim arising, whether based in contract or tort, shall be limited to the amount paid by client for analyses. All claims, including those for negligence and any other cause whatsoever shall be deemed waived unless made in writing and received by Cardinal within thirty (30) days after completion of the applicable service. In no event shall Cardinal be liable for incidental or consequential damages, including, without limitation, business interruptions, loss of use, or loss of profits incurred by client, its subsidiaries, affiliates or successors arising out of or related to the performance of the services hereunder by Cardinal, regardless of whether such claim is based upon any of the above stated reasons or otherwise. Results relate only to the samples identified above. This report shall not be reproduced except in full with written approval of Cardinal Laboratories.

Celey D. Keene, Lab Director/Quality Manager



PHONE (575) 393-2326 • 101 E. MARLAND • HOBBS, NM 88240

**Analytical Results For:**

CARMONA RESOURCES  
CLINT MERRITT  
310 W WALL ST SUITE 415  
MIDLAND TX, 79701  
Fax To:

Received: 08/01/2023  
Reported: 08/07/2023  
Project Name: DURANGO WILLIAMS B FED #3  
Project Number: 2098  
Project Location: EDDY COUNTY, NEW MEXICO

Sampling Date: 07/28/2023  
Sampling Type: Soil  
Sampling Condition: Cool & Intact  
Sample Received By: Tamara Oldaker

**Sample ID: T - 2 (2') (H234046-08)**

BTEx 8021B		mg/kg		Analyzed By: MS						
Analyte	Result	Reporting Limit	Analyzed	Method Blank	BS	% Recovery	True Value QC	RPD	Qualifier	
Benzene*	<0.050	0.050	08/07/2023	ND	2.00	100	2.00	2.79		
Toluene*	<0.050	0.050	08/07/2023	ND	1.91	95.7	2.00	2.94		
Ethylbenzene*	<0.050	0.050	08/07/2023	ND	1.93	96.3	2.00	2.73		
Total Xylenes*	<0.150	0.150	08/07/2023	ND	5.74	95.7	6.00	2.68		
Total BTEx	<0.300	0.300	08/07/2023	ND						

Surrogate: 4-Bromofluorobenzene (PID) 100 % 71.5-134

Chloride, SM4500CI-B		mg/kg		Analyzed By: AC						
Analyte	Result	Reporting Limit	Analyzed	Method Blank	BS	% Recovery	True Value QC	RPD	Qualifier	
Chloride	144	16.0	08/07/2023	ND	432	108	400	3.64		

TPH 8015M		mg/kg		Analyzed By: MS					
Analyte	Result	Reporting Limit	Analyzed	Method Blank	BS	% Recovery	True Value QC	RPD	Qualifier
GRO C6-C10*	<10.0	10.0	08/05/2023	ND	176	88.1	200	7.43	
DRO >C10-C28*	<10.0	10.0	08/05/2023	ND	170	84.8	200	5.24	
EXT DRO >C28-C36	<10.0	10.0	08/05/2023	ND					

Surrogate: 1-Chlorooctane 92.5 % 48.2-134

Surrogate: 1-Chlorooctadecane 99.2 % 49.1-148

Cardinal Laboratories

\*=Accredited Analyte

PLEASE NOTE: Liability and Damages. Cardinal's liability and client's exclusive remedy for any claim arising, whether based in contract or tort, shall be limited to the amount paid by client for analyses. All claims, including those for negligence and any other cause whatsoever shall be deemed waived unless made in writing and received by Cardinal within thirty (30) days after completion of the applicable service. In no event shall Cardinal be liable for incidental or consequential damages, including, without limitation, business interruptions, loss of use, or loss of profits incurred by client, its subsidiaries, affiliates or successors arising out of or related to the performance of the services hereunder by Cardinal, regardless of whether such claim is based upon any of the above stated reasons or otherwise. Results relate only to the samples identified above. This report shall not be reproduced except in full with written approval of Cardinal Laboratories.

Celey D. Keene, Lab Director/Quality Manager



PHONE (575) 393-2326 ° 101 E. MARLAND ° HOBBS, NM 88240

**Analytical Results For:**

CARMONA RESOURCES  
CLINT MERRITT  
310 W WALL ST SUITE 415  
MIDLAND TX, 79701  
Fax To:

Received: 08/01/2023  
Reported: 08/07/2023  
Project Name: DURANGO WILLIAMS B FED #3  
Project Number: 2098  
Project Location: EDDY COUNTY, NEW MEXICO

Sampling Date: 07/28/2023  
Sampling Type: Soil  
Sampling Condition: Cool & Intact  
Sample Received By: Tamara Oldaker

**Sample ID: T - 2 (3') (H234046-09)**

BTEx 8021B		mg/kg		Analyzed By: MS						
Analyte	Result	Reporting Limit	Analyzed	Method Blank	BS	% Recovery	True Value QC	RPD	Qualifier	
Benzene*	<0.050	0.050	08/07/2023	ND	2.00	100	2.00	2.79		
Toluene*	<0.050	0.050	08/07/2023	ND	1.91	95.7	2.00	2.94		
Ethylbenzene*	<0.050	0.050	08/07/2023	ND	1.93	96.3	2.00	2.73		
Total Xylenes*	<0.150	0.150	08/07/2023	ND	5.74	95.7	6.00	2.68		
Total BTEx	<0.300	0.300	08/07/2023	ND						

Surrogate: 4-Bromofluorobenzene (PID) 101 % 71.5-134

Chloride, SM4500CI-B		mg/kg		Analyzed By: AC						
Analyte	Result	Reporting Limit	Analyzed	Method Blank	BS	% Recovery	True Value QC	RPD	Qualifier	
Chloride	96.0	16.0	08/07/2023	ND	432	108	400	3.64		

TPH 8015M		mg/kg		Analyzed By: MS					
Analyte	Result	Reporting Limit	Analyzed	Method Blank	BS	% Recovery	True Value QC	RPD	Qualifier
GRO C6-C10*	<10.0	10.0	08/05/2023	ND	176	88.1	200	7.43	
DRO >C10-C28*	<10.0	10.0	08/05/2023	ND	170	84.8	200	5.24	
EXT DRO >C28-C36	<10.0	10.0	08/05/2023	ND					

Surrogate: 1-Chlorooctane 90.2 % 48.2-134

Surrogate: 1-Chlorooctadecane 96.9 % 49.1-148

Cardinal Laboratories

\*=Accredited Analyte

PLEASE NOTE: Liability and Damages. Cardinal's liability and client's exclusive remedy for any claim arising, whether based in contract or tort, shall be limited to the amount paid by client for analyses. All claims, including those for negligence and any other cause whatsoever shall be deemed waived unless made in writing and received by Cardinal within thirty (30) days after completion of the applicable service. In no event shall Cardinal be liable for incidental or consequential damages, including, without limitation, business interruptions, loss of use, or loss of profits incurred by client, its subsidiaries, affiliates or successors arising out of or related to the performance of the services hereunder by Cardinal, regardless of whether such claim is based upon any of the above stated reasons or otherwise. Results relate only to the samples identified above. This report shall not be reproduced except in full with written approval of Cardinal Laboratories.

Celey D. Keene, Lab Director/Quality Manager



PHONE (575) 393-2326 ° 101 E. MARLAND ° HOBBS, NM 88240

**Analytical Results For:**

CARMONA RESOURCES  
CLINT MERRITT  
310 W WALL ST SUITE 415  
MIDLAND TX, 79701  
Fax To:

Received: 08/01/2023  
Reported: 08/07/2023  
Project Name: DURANGO WILLIAMS B FED #3  
Project Number: 2098  
Project Location: EDDY COUNTY, NEW MEXICO

Sampling Date: 07/28/2023  
Sampling Type: Soil  
Sampling Condition: Cool & Intact  
Sample Received By: Tamara Oldaker

**Sample ID: T - 2 (4') (H234046-10)**

BTEx 8021B		mg/kg		Analyzed By: MS						
Analyte	Result	Reporting Limit	Analyzed	Method Blank	BS	% Recovery	True Value QC	RPD	Qualifier	
Benzene*	<0.050	0.050	08/07/2023	ND	2.00	100	2.00	2.79		
Toluene*	<0.050	0.050	08/07/2023	ND	1.91	95.7	2.00	2.94		
Ethylbenzene*	<0.050	0.050	08/07/2023	ND	1.93	96.3	2.00	2.73		
Total Xylenes*	<0.150	0.150	08/07/2023	ND	5.74	95.7	6.00	2.68		
Total BTEx	<0.300	0.300	08/07/2023	ND						

Surrogate: 4-Bromofluorobenzene (PID) 102 % 71.5-134

Chloride, SM4500CI-B		mg/kg		Analyzed By: AC						
Analyte	Result	Reporting Limit	Analyzed	Method Blank	BS	% Recovery	True Value QC	RPD	Qualifier	
Chloride	80.0	16.0	08/07/2023	ND	432	108	400	3.64		

TPH 8015M		mg/kg		Analyzed By: MS					
Analyte	Result	Reporting Limit	Analyzed	Method Blank	BS	% Recovery	True Value QC	RPD	Qualifier
GRO C6-C10*	<10.0	10.0	08/05/2023	ND	176	88.1	200	7.43	
DRO >C10-C28*	<10.0	10.0	08/05/2023	ND	170	84.8	200	5.24	
EXT DRO >C28-C36	<10.0	10.0	08/05/2023	ND					

Surrogate: 1-Chlorooctane 94.6 % 48.2-134

Surrogate: 1-Chlorooctadecane 99.2 % 49.1-148

Cardinal Laboratories

\*=Accredited Analyte

PLEASE NOTE: Liability and Damages. Cardinal's liability and client's exclusive remedy for any claim arising, whether based in contract or tort, shall be limited to the amount paid by client for analyses. All claims, including those for negligence and any other cause whatsoever shall be deemed waived unless made in writing and received by Cardinal within thirty (30) days after completion of the applicable service. In no event shall Cardinal be liable for incidental or consequential damages, including, without limitation, business interruptions, loss of use, or loss of profits incurred by client, its subsidiaries, affiliates or successors arising out of or related to the performance of the services hereunder by Cardinal, regardless of whether such claim is based upon any of the above stated reasons or otherwise. Results relate only to the samples identified above. This report shall not be reproduced except in full with written approval of Cardinal Laboratories.

Celey D. Keene, Lab Director/Quality Manager





PHONE (575) 393-2326 ° 101 E. MARLAND ° HOBBS, NM 88240

**Analytical Results For:**

CARMONA RESOURCES  
CLINT MERRITT  
310 W WALL ST SUITE 415  
MIDLAND TX, 79701  
Fax To:

Received: 08/01/2023  
Reported: 08/07/2023  
Project Name: DURANGO WILLIAMS B FED #3  
Project Number: 2098  
Project Location: EDDY COUNTY, NEW MEXICO

Sampling Date: 07/28/2023  
Sampling Type: Soil  
Sampling Condition: Cool & Intact  
Sample Received By: Tamara Oldaker

**Sample ID: T - 3 (0-1') (H234046-11)**

BTEx 8021B		mg/kg		Analyzed By: MS						
Analyte	Result	Reporting Limit	Analyzed	Method Blank	BS	% Recovery	True Value QC	RPD	Qualifier	
Benzene*	<0.050	0.050	08/07/2023	ND	2.00	100	2.00	2.79		
Toluene*	<0.050	0.050	08/07/2023	ND	1.91	95.7	2.00	2.94		
Ethylbenzene*	<0.050	0.050	08/07/2023	ND	1.93	96.3	2.00	2.73		
Total Xylenes*	<0.150	0.150	08/07/2023	ND	5.74	95.7	6.00	2.68		
Total BTEX	<0.300	0.300	08/07/2023	ND						

Surrogate: 4-Bromofluorobenzene (PID) 108 % 71.5-134

Chloride, SM4500CI-B		mg/kg		Analyzed By: AC						
Analyte	Result	Reporting Limit	Analyzed	Method Blank	BS	% Recovery	True Value QC	RPD	Qualifier	
Chloride	176	16.0	08/07/2023	ND	432	108	400	3.64		

TPH 8015M		mg/kg		Analyzed By: MS					
Analyte	Result	Reporting Limit	Analyzed	Method Blank	BS	% Recovery	True Value QC	RPD	Qualifier
GRO C6-C10*	<10.0	10.0	08/05/2023	ND	176	88.1	200	7.43	
DRO >C10-C28*	<10.0	10.0	08/05/2023	ND	170	84.8	200	5.24	
EXT DRO >C28-C36	<10.0	10.0	08/05/2023	ND					

Surrogate: 1-Chlorooctane 98.0 % 48.2-134

Surrogate: 1-Chlorooctadecane 102 % 49.1-148

Cardinal Laboratories

\*=Accredited Analyte

PLEASE NOTE: Liability and Damages. Cardinal's liability and client's exclusive remedy for any claim arising, whether based in contract or tort, shall be limited to the amount paid by client for analyses. All claims, including those for negligence and any other cause whatsoever shall be deemed waived unless made in writing and received by Cardinal within thirty (30) days after completion of the applicable service. In no event shall Cardinal be liable for incidental or consequential damages, including, without limitation, business interruptions, loss of use, or loss of profits incurred by client, its subsidiaries, affiliates or successors arising out of or related to the performance of the services hereunder by Cardinal, regardless of whether such claim is based upon any of the above stated reasons or otherwise. Results relate only to the samples identified above. This report shall not be reproduced except in full with written approval of Cardinal Laboratories.

Celey D. Keene, Lab Director/Quality Manager



PHONE (575) 393-2326 ° 101 E. MARLAND ° HOBBS, NM 88240

**Analytical Results For:**

CARMONA RESOURCES  
CLINT MERRITT  
310 W WALL ST SUITE 415  
MIDLAND TX, 79701  
Fax To:

Received: 08/01/2023  
Reported: 08/07/2023  
Project Name: DURANGO WILLIAMS B FED #3  
Project Number: 2098  
Project Location: EDDY COUNTY, NEW MEXICO

Sampling Date: 07/28/2023  
Sampling Type: Soil  
Sampling Condition: Cool & Intact  
Sample Received By: Tamara Oldaker

**Sample ID: T - 3 (1.5') (H234046-12)**

BTEx 8021B		mg/kg		Analyzed By: MS						
Analyte	Result	Reporting Limit	Analyzed	Method Blank	BS	% Recovery	True Value QC	RPD	Qualifier	
Benzene*	<0.050	0.050	08/07/2023	ND	2.00	100	2.00	2.79		
Toluene*	<0.050	0.050	08/07/2023	ND	1.91	95.7	2.00	2.94		
Ethylbenzene*	<0.050	0.050	08/07/2023	ND	1.93	96.3	2.00	2.73		
Total Xylenes*	<0.150	0.150	08/07/2023	ND	5.74	95.7	6.00	2.68		
Total BTEx	<0.300	0.300	08/07/2023	ND						

Surrogate: 4-Bromofluorobenzene (PID) 101 % 71.5-134

Chloride, SM4500CI-B		mg/kg		Analyzed By: AC						
Analyte	Result	Reporting Limit	Analyzed	Method Blank	BS	% Recovery	True Value QC	RPD	Qualifier	
Chloride	208	16.0	08/07/2023	ND	432	108	400	3.64		

TPH 8015M		mg/kg		Analyzed By: MS					
Analyte	Result	Reporting Limit	Analyzed	Method Blank	BS	% Recovery	True Value QC	RPD	Qualifier
GRO C6-C10*	<10.0	10.0	08/05/2023	ND	176	88.1	200	7.43	
DRO >C10-C28*	<10.0	10.0	08/05/2023	ND	170	84.8	200	5.24	
EXT DRO >C28-C36	<10.0	10.0	08/05/2023	ND					

Surrogate: 1-Chlorooctane 96.0 % 48.2-134

Surrogate: 1-Chlorooctadecane 102 % 49.1-148

Cardinal Laboratories

\*=Accredited Analyte

PLEASE NOTE: Liability and Damages. Cardinal's liability and client's exclusive remedy for any claim arising, whether based in contract or tort, shall be limited to the amount paid by client for analyses. All claims, including those for negligence and any other cause whatsoever shall be deemed waived unless made in writing and received by Cardinal within thirty (30) days after completion of the applicable service. In no event shall Cardinal be liable for incidental or consequential damages, including, without limitation, business interruptions, loss of use, or loss of profits incurred by client, its subsidiaries, affiliates or successors arising out of or related to the performance of the services hereunder by Cardinal, regardless of whether such claim is based upon any of the above stated reasons or otherwise. Results relate only to the samples identified above. This report shall not be reproduced except in full with written approval of Cardinal Laboratories.

Celey D. Keene, Lab Director/Quality Manager



PHONE (575) 393-2326 ° 101 E. MARLAND ° HOBBS, NM 88240

**Analytical Results For:**

CARMONA RESOURCES  
CLINT MERRITT  
310 W WALL ST SUITE 415  
MIDLAND TX, 79701  
Fax To:

Received: 08/01/2023  
Reported: 08/07/2023  
Project Name: DURANGO WILLIAMS B FED #3  
Project Number: 2098  
Project Location: EDDY COUNTY, NEW MEXICO

Sampling Date: 07/28/2023  
Sampling Type: Soil  
Sampling Condition: Cool & Intact  
Sample Received By: Tamara Oldaker

**Sample ID: T - 3 (2) (H234046-13)**

BTEx 8021B		mg/kg		Analyzed By: MS					
Analyte	Result	Reporting Limit	Analyzed	Method Blank	BS	% Recovery	True Value QC	RPD	Qualifier
Benzene*	<0.050	0.050	08/07/2023	ND	2.00	100	2.00	2.79	
Toluene*	<0.050	0.050	08/07/2023	ND	1.91	95.7	2.00	2.94	
Ethylbenzene*	<0.050	0.050	08/07/2023	ND	1.93	96.3	2.00	2.73	
Total Xylenes*	<0.150	0.150	08/07/2023	ND	5.74	95.7	6.00	2.68	
Total BTEx	<0.300	0.300	08/07/2023	ND					

Surrogate: 4-Bromofluorobenzene (PID) 102 % 71.5-134

Chloride, SM4500CI-B		mg/kg		Analyzed By: AC						
Analyte	Result	Reporting Limit	Analyzed	Method Blank	BS	% Recovery	True Value QC	RPD	Qualifier	
Chloride	176	16.0	08/07/2023	ND	432	108	400	3.64		

TPH 8015M		mg/kg		Analyzed By: MS					
Analyte	Result	Reporting Limit	Analyzed	Method Blank	BS	% Recovery	True Value QC	RPD	Qualifier
GRO C6-C10*	<10.0	10.0	08/05/2023	ND	176	88.1	200	7.43	
DRO >C10-C28*	<10.0	10.0	08/05/2023	ND	170	84.8	200	5.24	
EXT DRO >C28-C36	<10.0	10.0	08/05/2023	ND					

Surrogate: 1-Chlorooctane 98.9 % 48.2-134

Surrogate: 1-Chlorooctadecane 106 % 49.1-148

Cardinal Laboratories

\*=Accredited Analyte

PLEASE NOTE: Liability and Damages. Cardinal's liability and client's exclusive remedy for any claim arising, whether based in contract or tort, shall be limited to the amount paid by client for analyses. All claims, including those for negligence and any other cause whatsoever shall be deemed waived unless made in writing and received by Cardinal within thirty (30) days after completion of the applicable service. In no event shall Cardinal be liable for incidental or consequential damages, including, without limitation, business interruptions, loss of use, or loss of profits incurred by client, its subsidiaries, affiliates or successors arising out of or related to the performance of the services hereunder by Cardinal, regardless of whether such claim is based upon any of the above stated reasons or otherwise. Results relate only to the samples identified above. This report shall not be reproduced except in full with written approval of Cardinal Laboratories.

Celey D. Keene, Lab Director/Quality Manager



PHONE (575) 393-2326 ° 101 E. MARLAND ° HOBBS, NM 88240

**Analytical Results For:**

CARMONA RESOURCES  
CLINT MERRITT  
310 W WALL ST SUITE 415  
MIDLAND TX, 79701  
Fax To:

Received: 08/01/2023  
Reported: 08/07/2023  
Project Name: DURANGO WILLIAMS B FED #3  
Project Number: 2098  
Project Location: EDDY COUNTY, NEW MEXICO

Sampling Date: 07/28/2023  
Sampling Type: Soil  
Sampling Condition: Cool & Intact  
Sample Received By: Tamara Oldaker

**Sample ID: T - 4 (0-1') (H234046-14)**

BTEx 8021B		mg/kg		Analyzed By: MS						
Analyte	Result	Reporting Limit	Analyzed	Method Blank	BS	% Recovery	True Value QC	RPD	Qualifier	
Benzene*	<0.050	0.050	08/07/2023	ND	2.00	100	2.00	2.79		
Toluene*	<0.050	0.050	08/07/2023	ND	1.91	95.7	2.00	2.94		
Ethylbenzene*	<0.050	0.050	08/07/2023	ND	1.93	96.3	2.00	2.73		
Total Xylenes*	<0.150	0.150	08/07/2023	ND	5.74	95.7	6.00	2.68		
Total BTEx	<0.300	0.300	08/07/2023	ND						

Surrogate: 4-Bromofluorobenzene (PID) 104 % 71.5-134

Chloride, SM4500CI-B		mg/kg		Analyzed By: AC						
Analyte	Result	Reporting Limit	Analyzed	Method Blank	BS	% Recovery	True Value QC	RPD	Qualifier	
Chloride	48.0	16.0	08/07/2023	ND	432	108	400	3.64		

TPH 8015M		mg/kg		Analyzed By: MS					
Analyte	Result	Reporting Limit	Analyzed	Method Blank	BS	% Recovery	True Value QC	RPD	Qualifier
GRO C6-C10*	<10.0	10.0	08/05/2023	ND	176	88.1	200	7.43	
DRO >C10-C28*	103	10.0	08/05/2023	ND	170	84.8	200	5.24	
EXT DRO >C28-C36	48.8	10.0	08/05/2023	ND					

Surrogate: 1-Chlorooctane 104 % 48.2-134

Surrogate: 1-Chlorooctadecane 112 % 49.1-148

Cardinal Laboratories

\*=Accredited Analyte

PLEASE NOTE: Liability and Damages. Cardinal's liability and client's exclusive remedy for any claim arising, whether based in contract or tort, shall be limited to the amount paid by client for analyses. All claims, including those for negligence and any other cause whatsoever shall be deemed waived unless made in writing and received by Cardinal within thirty (30) days after completion of the applicable service. In no event shall Cardinal be liable for incidental or consequential damages, including, without limitation, business interruptions, loss of use, or loss of profits incurred by client, its subsidiaries, affiliates or successors arising out of or related to the performance of the services hereunder by Cardinal, regardless of whether such claim is based upon any of the above stated reasons or otherwise. Results relate only to the samples identified above. This report shall not be reproduced except in full with written approval of Cardinal Laboratories.

Celey D. Keene, Lab Director/Quality Manager





PHONE (575) 393-2326 ° 101 E. MARLAND ° HOBBS, NM 88240

**Analytical Results For:**

CARMONA RESOURCES  
CLINT MERRITT  
310 W WALL ST SUITE 415  
MIDLAND TX, 79701  
Fax To:

Received: 08/01/2023  
Reported: 08/07/2023  
Project Name: DURANGO WILLIAMS B FED #3  
Project Number: 2098  
Project Location: EDDY COUNTY, NEW MEXICO

Sampling Date: 07/28/2023  
Sampling Type: Soil  
Sampling Condition: Cool & Intact  
Sample Received By: Tamara Oldaker

**Sample ID: T - 4 (1.5') (H234046-15)**

BTX 8021B		mg/kg		Analyzed By: MS					
Analyte	Result	Reporting Limit	Analyzed	Method Blank	BS	% Recovery	True Value QC	RPD	Qualifier
Benzene*	<0.050	0.050	08/07/2023	ND	2.00	100	2.00	2.79	
Toluene*	<0.050	0.050	08/07/2023	ND	1.91	95.7	2.00	2.94	
Ethylbenzene*	<0.050	0.050	08/07/2023	ND	1.93	96.3	2.00	2.73	
Total Xylenes*	<0.150	0.150	08/07/2023	ND	5.74	95.7	6.00	2.68	
Total BTX	<0.300	0.300	08/07/2023	ND					

Surrogate: 4-Bromofluorobenzene (PID) 102 % 71.5-134

Chloride, SM4500Cl-B		mg/kg		Analyzed By: AC					
Analyte	Result	Reporting Limit	Analyzed	Method Blank	BS	% Recovery	True Value QC	RPD	Qualifier
Chloride	64.0	16.0	08/07/2023	ND	432	108	400	3.64	

TPH 8015M		mg/kg		Analyzed By: MS					
Analyte	Result	Reporting Limit	Analyzed	Method Blank	BS	% Recovery	True Value QC	RPD	Qualifier
GRO C6-C10*	<10.0	10.0	08/05/2023	ND	176	88.1	200	7.43	
DRO >C10-C28*	<10.0	10.0	08/05/2023	ND	170	84.8	200	5.24	
EXT DRO >C28-C36	<10.0	10.0	08/05/2023	ND					

Surrogate: 1-Chlorooctane 103 % 48.2-134

Surrogate: 1-Chlorooctadecane 110 % 49.1-148

Cardinal Laboratories

\*=Accredited Analyte

PLEASE NOTE: Liability and Damages. Cardinal's liability and client's exclusive remedy for any claim arising, whether based in contract or tort, shall be limited to the amount paid by client for analyses. All claims, including those for negligence and any other cause whatsoever shall be deemed waived unless made in writing and received by Cardinal within thirty (30) days after completion of the applicable service. In no event shall Cardinal be liable for incidental or consequential damages, including, without limitation, business interruptions, loss of use, or loss of profits incurred by client, its subsidiaries, affiliates or successors arising out of or related to the performance of the services hereunder by Cardinal, regardless of whether such claim is based upon any of the above stated reasons or otherwise. Results relate only to the samples identified above. This report shall not be reproduced except in full with written approval of Cardinal Laboratories.

Celey D. Keene, Lab Director/Quality Manager



PHONE (575) 393-2326 ° 101 E. MARLAND ° HOBBS, NM 88240

**Analytical Results For:**

CARMONA RESOURCES  
CLINT MERRITT  
310 W WALL ST SUITE 415  
MIDLAND TX, 79701  
Fax To:

Received: 08/01/2023  
Reported: 08/07/2023  
Project Name: DURANGO WILLIAMS B FED #3  
Project Number: 2098  
Project Location: EDDY COUNTY, NEW MEXICO

Sampling Date: 07/28/2023  
Sampling Type: Soil  
Sampling Condition: Cool & Intact  
Sample Received By: Tamara Oldaker

**Sample ID: T - 4 (2') (H234046-16)**

BTEx 8021B		mg/kg		Analyzed By: MS						
Analyte	Result	Reporting Limit	Analyzed	Method Blank	BS	% Recovery	True Value QC	RPD	Qualifier	
Benzene*	<0.050	0.050	08/07/2023	ND	2.00	100	2.00	2.79		
Toluene*	<0.050	0.050	08/07/2023	ND	1.91	95.7	2.00	2.94		
Ethylbenzene*	<0.050	0.050	08/07/2023	ND	1.93	96.3	2.00	2.73		
Total Xylenes*	<0.150	0.150	08/07/2023	ND	5.74	95.7	6.00	2.68		
Total BTEx	<0.300	0.300	08/07/2023	ND						

Surrogate: 4-Bromofluorobenzene (PID) 101 % 71.5-134

Chloride, SM4500CI-B		mg/kg		Analyzed By: AC						
Analyte	Result	Reporting Limit	Analyzed	Method Blank	BS	% Recovery	True Value QC	RPD	Qualifier	
Chloride	208	16.0	08/07/2023	ND	432	108	400	3.64		

TPH 8015M		mg/kg		Analyzed By: MS					
Analyte	Result	Reporting Limit	Analyzed	Method Blank	BS	% Recovery	True Value QC	RPD	Qualifier
GRO C6-C10*	<10.0	10.0	08/05/2023	ND	176	88.1	200	7.43	
DRO >C10-C28*	<10.0	10.0	08/05/2023	ND	170	84.8	200	5.24	
EXT DRO >C28-C36	<10.0	10.0	08/05/2023	ND					

Surrogate: 1-Chlorooctane 87.3 % 48.2-134

Surrogate: 1-Chlorooctadecane 93.2 % 49.1-148

Cardinal Laboratories

\*=Accredited Analyte

PLEASE NOTE: Liability and Damages. Cardinal's liability and client's exclusive remedy for any claim arising, whether based in contract or tort, shall be limited to the amount paid by client for analyses. All claims, including those for negligence and any other cause whatsoever shall be deemed waived unless made in writing and received by Cardinal within thirty (30) days after completion of the applicable service. In no event shall Cardinal be liable for incidental or consequential damages, including, without limitation, business interruptions, loss of use, or loss of profits incurred by client, its subsidiaries, affiliates or successors arising out of or related to the performance of the services hereunder by Cardinal, regardless of whether such claim is based upon any of the above stated reasons or otherwise. Results relate only to the samples identified above. This report shall not be reproduced except in full with written approval of Cardinal Laboratories.

Celey D. Keene, Lab Director/Quality Manager



PHONE (575) 393-2326 • 101 E. MARLAND • HOBBS, NM 88240

**Analytical Results For:**

CARMONA RESOURCES  
CLINT MERRITT  
310 W WALL ST SUITE 415  
MIDLAND TX, 79701  
Fax To:

Received: 08/01/2023  
Reported: 08/07/2023  
Project Name: DURANGO WILLIAMS B FED #3  
Project Number: 2098  
Project Location: EDDY COUNTY, NEW MEXICO

Sampling Date: 07/28/2023  
Sampling Type: Soil  
Sampling Condition: Cool & Intact  
Sample Received By: Tamara Oldaker

**Sample ID: T - 5 (0-1') (H234046-17)**

BTX 8021B		mg/kg		Analyzed By: MS					
Analyte	Result	Reporting Limit	Analyzed	Method Blank	BS	% Recovery	True Value QC	RPD	Qualifier
Benzene*	<0.050	0.050	08/07/2023	ND	2.00	100	2.00	2.79	
Toluene*	0.072	0.050	08/07/2023	ND	1.91	95.7	2.00	2.94	
Ethylbenzene*	0.136	0.050	08/07/2023	ND	1.93	96.3	2.00	2.73	
Total Xylenes*	0.274	0.150	08/07/2023	ND	5.74	95.7	6.00	2.68	
Total BTX	0.481	0.300	08/07/2023	ND					

Surrogate: 4-Bromofluorobenzene (PID) 105 % 71.5-134

Chloride, SM4500CI-B		mg/kg		Analyzed By: AC					
Analyte	Result	Reporting Limit	Analyzed	Method Blank	BS	% Recovery	True Value QC	RPD	Qualifier
Chloride	256	16.0	08/07/2023	ND	432	108	400	3.64	
TPH 8015M		mg/kg		Analyzed By: MS					

Analyte	Result	Reporting Limit	Analyzed	Method Blank	BS	% Recovery	True Value QC	RPD	Qualifier
GRO C6-C10*	17.8	10.0	08/05/2023	ND	176	88.1	200	7.43	
DRO >C10-C28*	5810	10.0	08/05/2023	ND	170	84.8	200	5.24	
EXT DRO >C28-C36	1920	10.0	08/05/2023	ND					

Surrogate: 1-Chlorooctane 97.2 % 48.2-134

Surrogate: 1-Chlorooctadecane 301 % 49.1-148

Cardinal Laboratories

\*=Accredited Analyte

PLEASE NOTE: Liability and Damages. Cardinal's liability and client's exclusive remedy for any claim arising, whether based in contract or tort, shall be limited to the amount paid by client for analyses. All claims, including those for negligence and any other cause whatsoever shall be deemed waived unless made in writing and received by Cardinal within thirty (30) days after completion of the applicable service. In no event shall Cardinal be liable for incidental or consequential damages, including, without limitation, business interruptions, loss of use, or loss of profits incurred by client, its subsidiaries, affiliates or successors arising out of or related to the performance of the services hereunder by Cardinal, regardless of whether such claim is based upon any of the above stated reasons or otherwise. Results relate only to the samples identified above. This report shall not be reproduced except in full with written approval of Cardinal Laboratories.

Celey D. Keene, Lab Director/Quality Manager



PHONE (575) 393-2326 • 101 E. MARLAND • HOBBS, NM 88240

**Analytical Results For:**

CARMONA RESOURCES  
CLINT MERRITT  
310 W WALL ST SUITE 415  
MIDLAND TX, 79701  
Fax To:

Received: 08/01/2023  
Reported: 08/07/2023  
Project Name: DURANGO WILLIAMS B FED #3  
Project Number: 2098  
Project Location: EDDY COUNTY, NEW MEXICO

Sampling Date: 07/28/2023  
Sampling Type: Soil  
Sampling Condition: Cool & Intact  
Sample Received By: Tamara Oldaker

**Sample ID: T - 5 (1.5') (H234046-18)**

BTEx 8021B		mg/kg		Analyzed By: MS						
Analyte	Result	Reporting Limit	Analyzed	Method Blank	BS	% Recovery	True Value QC	RPD	Qualifier	
Benzene*	<0.050	0.050	08/07/2023	ND	2.00	100	2.00	2.79		
Toluene*	<0.050	0.050	08/07/2023	ND	1.91	95.7	2.00	2.94		
Ethylbenzene*	<0.050	0.050	08/07/2023	ND	1.93	96.3	2.00	2.73		
Total Xylenes*	<0.150	0.150	08/07/2023	ND	5.74	95.7	6.00	2.68		
Total BTEx	<0.300	0.300	08/07/2023	ND						

Surrogate: 4-Bromofluorobenzene (PID) 102 % 71.5-134

Chloride, SM4500CI-B		mg/kg		Analyzed By: AC						
Analyte	Result	Reporting Limit	Analyzed	Method Blank	BS	% Recovery	True Value QC	RPD	Qualifier	
Chloride	32.0	16.0	08/07/2023	ND	432	108	400	3.64		

TPH 8015M		mg/kg		Analyzed By: MS					
Analyte	Result	Reporting Limit	Analyzed	Method Blank	BS	% Recovery	True Value QC	RPD	Qualifier
GRO C6-C10*	<10.0	10.0	08/05/2023	ND	176	88.1	200	7.43	
DRO >C10-C28*	44.9	10.0	08/05/2023	ND	170	84.8	200	5.24	
EXT DRO >C28-C36	15.1	10.0	08/05/2023	ND					

Surrogate: 1-Chlorooctane 104 % 48.2-134

Surrogate: 1-Chlorooctadecane 113 % 49.1-148

Cardinal Laboratories

\*=Accredited Analyte

PLEASE NOTE: Liability and Damages. Cardinal's liability and client's exclusive remedy for any claim arising, whether based in contract or tort, shall be limited to the amount paid by client for analyses. All claims, including those for negligence and any other cause whatsoever shall be deemed waived unless made in writing and received by Cardinal within thirty (30) days after completion of the applicable service. In no event shall Cardinal be liable for incidental or consequential damages, including, without limitation, business interruptions, loss of use, or loss of profits incurred by client, its subsidiaries, affiliates or successors arising out of or related to the performance of the services hereunder by Cardinal, regardless of whether such claim is based upon any of the above stated reasons or otherwise. Results relate only to the samples identified above. This report shall not be reproduced except in full with written approval of Cardinal Laboratories.

Celey D. Keene, Lab Director/Quality Manager





PHONE (575) 393-2326 ° 101 E. MARLAND ° HOBBS, NM 88240

**Analytical Results For:**

CARMONA RESOURCES  
CLINT MERRITT  
310 W WALL ST SUITE 415  
MIDLAND TX, 79701  
Fax To:

Received: 08/01/2023  
Reported: 08/07/2023  
Project Name: DURANGO WILLIAMS B FED #3  
Project Number: 2098  
Project Location: EDDY COUNTY, NEW MEXICO

Sampling Date: 07/28/2023  
Sampling Type: Soil  
Sampling Condition: Cool & Intact  
Sample Received By: Tamara Oldaker

**Sample ID: T - 5 (2') (H234046-19)**

BTEx 8021B		mg/kg		Analyzed By: MS					
Analyte	Result	Reporting Limit	Analyzed	Method Blank	BS	% Recovery	True Value QC	RPD	Qualifier
Benzene*	<0.050	0.050	08/07/2023	ND	2.05	103	2.00	0.136	
Toluene*	<0.050	0.050	08/07/2023	ND	1.97	98.7	2.00	0.325	
Ethylbenzene*	<0.050	0.050	08/07/2023	ND	1.98	99.0	2.00	1.44	
Total Xylenes*	<0.150	0.150	08/07/2023	ND	5.99	99.8	6.00	0.831	
Total BTEx	<0.300	0.300	08/07/2023	ND					

Surrogate: 4-Bromofluorobenzene (PID) 103 % 71.5-134

Chloride, SM4500CI-B		mg/kg		Analyzed By: AC					
Analyte	Result	Reporting Limit	Analyzed	Method Blank	BS	% Recovery	True Value QC	RPD	Qualifier
Chloride	32.0	16.0	08/07/2023	ND	432	108	400	3.64	

TPH 8015M		mg/kg		Analyzed By: MS					
Analyte	Result	Reporting Limit	Analyzed	Method Blank	BS	% Recovery	True Value QC	RPD	Qualifier
GRO C6-C10*	<10.0	10.0	08/05/2023	ND	176	88.1	200	7.43	
DRO >C10-C28*	45.3	10.0	08/05/2023	ND	170	84.8	200	5.24	
EXT DRO >C28-C36	12.8	10.0	08/05/2023	ND					

Surrogate: 1-Chlorooctane 90.3 % 48.2-134

Surrogate: 1-Chlorooctadecane 97.8 % 49.1-148

Cardinal Laboratories

\*=Accredited Analyte

PLEASE NOTE: Liability and Damages. Cardinal's liability and client's exclusive remedy for any claim arising, whether based in contract or tort, shall be limited to the amount paid by client for analyses. All claims, including those for negligence and any other cause whatsoever shall be deemed waived unless made in writing and received by Cardinal within thirty (30) days after completion of the applicable service. In no event shall Cardinal be liable for incidental or consequential damages, including, without limitation, business interruptions, loss of use, or loss of profits incurred by client, its subsidiaries, affiliates or successors arising out of or related to the performance of the services hereunder by Cardinal, regardless of whether such claim is based upon any of the above stated reasons or otherwise. Results relate only to the samples identified above. This report shall not be reproduced except in full with written approval of Cardinal Laboratories.

Celey D. Keene, Lab Director/Quality Manager



PHONE (575) 393-2326 ° 101 E. MARLAND ° HOBBS, NM 88240

**Analytical Results For:**

CARMONA RESOURCES  
CLINT MERRITT  
310 W WALL ST SUITE 415  
MIDLAND TX, 79701  
Fax To:

Received: 08/01/2023  
Reported: 08/07/2023  
Project Name: DURANGO WILLIAMS B FED #3  
Project Number: 2098  
Project Location: EDDY COUNTY, NEW MEXICO

Sampling Date: 07/28/2023  
Sampling Type: Soil  
Sampling Condition: Cool & Intact  
Sample Received By: Tamara Oldaker

**Sample ID: T - 5 (3') (H234046-20)**

BTEx 8021B		mg/kg		Analyzed By: MS						
Analyte	Result	Reporting Limit	Analyzed	Method Blank	BS	% Recovery	True Value QC	RPD	Qualifier	
Benzene*	<0.050	0.050	08/07/2023	ND	2.05	103	2.00	0.136		
Toluene*	<0.050	0.050	08/07/2023	ND	1.97	98.7	2.00	0.325		
Ethylbenzene*	<0.050	0.050	08/07/2023	ND	1.98	99.0	2.00	1.44		
Total Xylenes*	<0.150	0.150	08/07/2023	ND	5.99	99.8	6.00	0.831		
Total BTEx	<0.300	0.300	08/07/2023	ND						

Surrogate: 4-Bromofluorobenzene (PID) 102 % 71.5-134

Chloride, SM4500Cl-B		mg/kg		Analyzed By: AC						
Analyte	Result	Reporting Limit	Analyzed	Method Blank	BS	% Recovery	True Value QC	RPD	Qualifier	
Chloride	160	16.0	08/07/2023	ND	432	108	400	3.64		

TPH 8015M		mg/kg		Analyzed By: MS					
Analyte	Result	Reporting Limit	Analyzed	Method Blank	BS	% Recovery	True Value QC	RPD	Qualifier
GRO C6-C10*	<10.0	10.0	08/05/2023	ND	176	88.1	200	7.43	
DRO >C10-C28*	<10.0	10.0	08/05/2023	ND	170	84.8	200	5.24	
EXT DRO >C28-C36	<10.0	10.0	08/05/2023	ND					

Surrogate: 1-Chlorooctane 91.7 % 48.2-134

Surrogate: 1-Chlorooctadecane 98.3 % 49.1-148

Cardinal Laboratories

\*=Accredited Analyte

PLEASE NOTE: Liability and Damages. Cardinal's liability and client's exclusive remedy for any claim arising, whether based in contract or tort, shall be limited to the amount paid by client for analyses. All claims, including those for negligence and any other cause whatsoever shall be deemed waived unless made in writing and received by Cardinal within thirty (30) days after completion of the applicable service. In no event shall Cardinal be liable for incidental or consequential damages, including, without limitation, business interruptions, loss of use, or loss of profits incurred by client, its subsidiaries, affiliates or successors arising out of or related to the performance of the services hereunder by Cardinal, regardless of whether such claim is based upon any of the above stated reasons or otherwise. Results relate only to the samples identified above. This report shall not be reproduced except in full with written approval of Cardinal Laboratories.

Celey D. Keene, Lab Director/Quality Manager



PHONE (575) 393-2326 • 101 E. MARLAND • HOBBS, NM 88240

**Analytical Results For:**

CARMONA RESOURCES  
CLINT MERRITT  
310 W WALL ST SUITE 415  
MIDLAND TX, 79701  
Fax To:

Received: 08/01/2023  
Reported: 08/07/2023  
Project Name: DURANGO WILLIAMS B FED #3  
Project Number: 2098  
Project Location: EDDY COUNTY, NEW MEXICO

Sampling Date: 07/28/2023  
Sampling Type: Soil  
Sampling Condition: Cool & Intact  
Sample Received By: Tamara Oldaker

**Sample ID: T - 6 (0-1') (H234046-21)**

BTX 8021B		mg/kg		Analyzed By: MS					
Analyte	Result	Reporting Limit	Analyzed	Method Blank	BS	% Recovery	True Value QC	RPD	Qualifier
Benzene*	<0.050	0.050	08/07/2023	ND	2.05	103	2.00	0.136	
Toluene*	0.061	0.050	08/07/2023	ND	1.97	98.7	2.00	0.325	
Ethylbenzene*	0.093	0.050	08/07/2023	ND	1.98	99.0	2.00	1.44	
Total Xylenes*	<0.150	0.150	08/07/2023	ND	5.99	99.8	6.00	0.831	
Total BTX	<0.300	0.300	08/07/2023	ND					

Surrogate: 4-Bromofluorobenzene (PID) 107 % 71.5-134

Chloride, SM4500Cl-B		mg/kg		Analyzed By: AC						
Analyte	Result	Reporting Limit	Analyzed	Method Blank	BS	% Recovery	True Value QC	RPD	Qualifier	
Chloride	16.0	16.0	08/07/2023	ND	432	108	400	3.64		

TPH 8015M		mg/kg		Analyzed By: MS					
Analyte	Result	Reporting Limit	Analyzed	Method Blank	BS	% Recovery	True Value QC	RPD	Qualifier
GRO C6-C10*	<10.0	10.0	08/05/2023	ND	176	88.1	200	7.43	
DRO >C10-C28*	39.6	10.0	08/05/2023	ND	170	84.8	200	5.24	
EXT DRO >C28-C36	13.0	10.0	08/05/2023	ND					

Surrogate: 1-Chlorooctane 102 % 48.2-134

Surrogate: 1-Chlorooctadecane 112 % 49.1-148

Cardinal Laboratories

\*=Accredited Analyte

PLEASE NOTE: Liability and Damages. Cardinal's liability and client's exclusive remedy for any claim arising, whether based in contract or tort, shall be limited to the amount paid by client for analyses. All claims, including those for negligence and any other cause whatsoever shall be deemed waived unless made in writing and received by Cardinal within thirty (30) days after completion of the applicable service. In no event shall Cardinal be liable for incidental or consequential damages, including, without limitation, business interruptions, loss of use, or loss of profits incurred by client, its subsidiaries, affiliates or successors arising out of or related to the performance of the services hereunder by Cardinal, regardless of whether such claim is based upon any of the above stated reasons or otherwise. Results relate only to the samples identified above. This report shall not be reproduced except in full with written approval of Cardinal Laboratories.

Celey D. Keene, Lab Director/Quality Manager



PHONE (575) 393-2326 ° 101 E. MARLAND ° HOBBS, NM 88240

**Analytical Results For:**

CARMONA RESOURCES  
CLINT MERRITT  
310 W WALL ST SUITE 415  
MIDLAND TX, 79701  
Fax To:

Received: 08/01/2023  
Reported: 08/07/2023  
Project Name: DURANGO WILLIAMS B FED #3  
Project Number: 2098  
Project Location: EDDY COUNTY, NEW MEXICO

Sampling Date: 07/28/2023  
Sampling Type: Soil  
Sampling Condition: Cool & Intact  
Sample Received By: Tamara Oldaker

**Sample ID: T - 6 (1.5') (H234046-22)**

BTEx 8021B		mg/kg		Analyzed By: MS					
Analyte	Result	Reporting Limit	Analyzed	Method Blank	BS	% Recovery	True Value QC	RPD	Qualifier
Benzene*	<0.050	0.050	08/07/2023	ND	2.05	103	2.00	0.136	
Toluene*	<0.050	0.050	08/07/2023	ND	1.97	98.7	2.00	0.325	
Ethylbenzene*	<0.050	0.050	08/07/2023	ND	1.98	99.0	2.00	1.44	
Total Xylenes*	<0.150	0.150	08/07/2023	ND	5.99	99.8	6.00	0.831	
Total BTEx	<0.300	0.300	08/07/2023	ND					

Surrogate: 4-Bromofluorobenzene (PID) 101 % 71.5-134

Chloride, SM4500CI-B		mg/kg		Analyzed By: AC						
Analyte	Result	Reporting Limit	Analyzed	Method Blank	BS	% Recovery	True Value QC	RPD	Qualifier	
Chloride	<16.0	16.0	08/07/2023	ND	448	112	400	0.00		

TPH 8015M		mg/kg		Analyzed By: MS					
Analyte	Result	Reporting Limit	Analyzed	Method Blank	BS	% Recovery	True Value QC	RPD	Qualifier
GRO C6-C10*	<10.0	10.0	08/05/2023	ND	176	88.1	200	7.43	
DRO >C10-C28*	<10.0	10.0	08/05/2023	ND	170	84.8	200	5.24	
EXT DRO >C28-C36	<10.0	10.0	08/05/2023	ND					

Surrogate: 1-Chlorooctane 94.3 % 48.2-134

Surrogate: 1-Chlorooctadecane 101 % 49.1-148

Cardinal Laboratories

\*=Accredited Analyte

PLEASE NOTE: Liability and Damages. Cardinal's liability and client's exclusive remedy for any claim arising, whether based in contract or tort, shall be limited to the amount paid by client for analyses. All claims, including those for negligence and any other cause whatsoever shall be deemed waived unless made in writing and received by Cardinal within thirty (30) days after completion of the applicable service. In no event shall Cardinal be liable for incidental or consequential damages, including, without limitation, business interruptions, loss of use, or loss of profits incurred by client, its subsidiaries, affiliates or successors arising out of or related to the performance of the services hereunder by Cardinal, regardless of whether such claim is based upon any of the above stated reasons or otherwise. Results relate only to the samples identified above. This report shall not be reproduced except in full with written approval of Cardinal Laboratories.

Celey D. Keene, Lab Director/Quality Manager





PHONE (575) 393-2326 • 101 E. MARLAND • HOBBS, NM 88240

**Analytical Results For:**

CARMONA RESOURCES  
CLINT MERRITT  
310 W WALL ST SUITE 415  
MIDLAND TX, 79701  
Fax To:

Received: 08/01/2023  
Reported: 08/07/2023  
Project Name: DURANGO WILLIAMS B FED #3  
Project Number: 2098  
Project Location: EDDY COUNTY, NEW MEXICO

Sampling Date: 07/28/2023  
Sampling Type: Soil  
Sampling Condition: Cool & Intact  
Sample Received By: Tamara Oldaker

**Sample ID: T - 6 (2') (H234046-23)**

BTEx 8021B		mg/kg		Analyzed By: MS						
Analyte	Result	Reporting Limit	Analyzed	Method Blank	BS	% Recovery	True Value QC	RPD	Qualifier	
Benzene*	<0.050	0.050	08/07/2023	ND	2.05	103	2.00	0.136		
Toluene*	<0.050	0.050	08/07/2023	ND	1.97	98.7	2.00	0.325		
Ethylbenzene*	<0.050	0.050	08/07/2023	ND	1.98	99.0	2.00	1.44		
Total Xylenes*	<0.150	0.150	08/07/2023	ND	5.99	99.8	6.00	0.831		
Total BTEx	<0.300	0.300	08/07/2023	ND						

Surrogate: 4-Bromofluorobenzene (PID) 100 % 71.5-134

Chloride, SM4500CI-B		mg/kg		Analyzed By: AC						
Analyte	Result	Reporting Limit	Analyzed	Method Blank	BS	% Recovery	True Value QC	RPD	Qualifier	
Chloride	<16.0	16.0	08/07/2023	ND	448	112	400	0.00		

TPH 8015M		mg/kg		Analyzed By: MS					
Analyte	Result	Reporting Limit	Analyzed	Method Blank	BS	% Recovery	True Value QC	RPD	Qualifier
GRO C6-C10*	<10.0	10.0	08/05/2023	ND	176	88.1	200	7.43	
DRO >C10-C28*	<10.0	10.0	08/05/2023	ND	170	84.8	200	5.24	
EXT DRO >C28-C36	<10.0	10.0	08/05/2023	ND					

Surrogate: 1-Chlorooctane 100 % 48.2-134

Surrogate: 1-Chlorooctadecane 108 % 49.1-148

Cardinal Laboratories

\*=Accredited Analyte

PLEASE NOTE: Liability and Damages. Cardinal's liability and client's exclusive remedy for any claim arising, whether based in contract or tort, shall be limited to the amount paid by client for analyses. All claims, including those for negligence and any other cause whatsoever shall be deemed waived unless made in writing and received by Cardinal within thirty (30) days after completion of the applicable service. In no event shall Cardinal be liable for incidental or consequential damages, including, without limitation, business interruptions, loss of use, or loss of profits incurred by client, its subsidiaries, affiliates or successors arising out of or related to the performance of the services hereunder by Cardinal, regardless of whether such claim is based upon any of the above stated reasons or otherwise. Results relate only to the samples identified above. This report shall not be reproduced except in full with written approval of Cardinal Laboratories.

Celey D. Keene, Lab Director/Quality Manager



PHONE (575) 393-2326 • 101 E. MARLAND • HOBBS, NM 88240

**Analytical Results For:**

CARMONA RESOURCES  
CLINT MERRITT  
310 W WALL ST SUITE 415  
MIDLAND TX, 79701  
Fax To:

Received: 08/01/2023  
Reported: 08/07/2023  
Project Name: DURANGO WILLIAMS B FED #3  
Project Number: 2098  
Project Location: EDDY COUNTY, NEW MEXICO

Sampling Date: 07/28/2023  
Sampling Type: Soil  
Sampling Condition: Cool & Intact  
Sample Received By: Tamara Oldaker

**Sample ID: T - 6 (3') (H234046-24)**

BTEx 8021B		mg/kg		Analyzed By: MS						
Analyte	Result	Reporting Limit	Analyzed	Method Blank	BS	% Recovery	True Value QC	RPD	Qualifier	
Benzene*	<0.050	0.050	08/07/2023	ND	2.05	103	2.00	0.136		
Toluene*	<0.050	0.050	08/07/2023	ND	1.97	98.7	2.00	0.325		
Ethylbenzene*	<0.050	0.050	08/07/2023	ND	1.98	99.0	2.00	1.44		
Total Xylenes*	<0.150	0.150	08/07/2023	ND	5.99	99.8	6.00	0.831		
Total BTEx	<0.300	0.300	08/07/2023	ND						

Surrogate: 4-Bromofluorobenzene (PID) 104 % 71.5-134

Chloride, SM4500Cl-B		mg/kg		Analyzed By: AC						
Analyte	Result	Reporting Limit	Analyzed	Method Blank	BS	% Recovery	True Value QC	RPD	Qualifier	
Chloride	<16.0	16.0	08/07/2023	ND	448	112	400	0.00		

TPH 8015M		mg/kg		Analyzed By: MS					
Analyte	Result	Reporting Limit	Analyzed	Method Blank	BS	% Recovery	True Value QC	RPD	Qualifier
GRO C6-C10*	<10.0	10.0	08/05/2023	ND	176	88.1	200	7.43	
DRO >C10-C28*	<10.0	10.0	08/05/2023	ND	170	84.8	200	5.24	
EXT DRO >C28-C36	<10.0	10.0	08/05/2023	ND					

Surrogate: 1-Chlorooctane 104 % 48.2-134

Surrogate: 1-Chlorooctadecane 113 % 49.1-148

Cardinal Laboratories

\*=Accredited Analyte

PLEASE NOTE: Liability and Damages. Cardinal's liability and client's exclusive remedy for any claim arising, whether based in contract or tort, shall be limited to the amount paid by client for analyses. All claims, including those for negligence and any other cause whatsoever shall be deemed waived unless made in writing and received by Cardinal within thirty (30) days after completion of the applicable service. In no event shall Cardinal be liable for incidental or consequential damages, including, without limitation, business interruptions, loss of use, or loss of profits incurred by client, its subsidiaries, affiliates or successors arising out of or related to the performance of the services hereunder by Cardinal, regardless of whether such claim is based upon any of the above stated reasons or otherwise. Results relate only to the samples identified above. This report shall not be reproduced except in full with written approval of Cardinal Laboratories.

Celey D. Keene, Lab Director/Quality Manager



PHONE (575) 393-2326 ° 101 E. MARLAND ° HOBBS, NM 88240

**Analytical Results For:**

CARMONA RESOURCES  
CLINT MERRITT  
310 W WALL ST SUITE 415  
MIDLAND TX, 79701  
Fax To:

Received: 08/01/2023  
Reported: 08/07/2023  
Project Name: DURANGO WILLIAMS B FED #3  
Project Number: 2098  
Project Location: EDDY COUNTY, NEW MEXICO

Sampling Date: 07/28/2023  
Sampling Type: Soil  
Sampling Condition: Cool & Intact  
Sample Received By: Tamara Oldaker

**Sample ID: T - 7 (0-1') (H234046-25)**

BTEx 8021B		mg/kg		Analyzed By: MS						
Analyte	Result	Reporting Limit	Analyzed	Method Blank	BS	% Recovery	True Value QC	RPD	Qualifier	
Benzene*	<0.050	0.050	08/07/2023	ND	2.05	103	2.00	0.136		
Toluene*	<0.050	0.050	08/07/2023	ND	1.97	98.7	2.00	0.325		
Ethylbenzene*	0.071	0.050	08/07/2023	ND	1.98	99.0	2.00	1.44		
Total Xylenes*	<0.150	0.150	08/07/2023	ND	5.99	99.8	6.00	0.831		
Total BTEx	<0.300	0.300	08/07/2023	ND						

Surrogate: 4-Bromofluorobenzene (PID) 107 % 71.5-134

Chloride, SM4500Cl-B		mg/kg		Analyzed By: AC						
Analyte	Result	Reporting Limit	Analyzed	Method Blank	BS	% Recovery	True Value QC	RPD	Qualifier	
Chloride	128	16.0	08/07/2023	ND	448	112	400	0.00		

TPH 8015M		mg/kg		Analyzed By: MS					
Analyte	Result	Reporting Limit	Analyzed	Method Blank	BS	% Recovery	True Value QC	RPD	Qualifier
GRO C6-C10*	<10.0	10.0	08/05/2023	ND	176	88.1	200	7.43	
DRO >C10-C28*	124	10.0	08/05/2023	ND	170	84.8	200	5.24	
EXT DRO >C28-C36	58.0	10.0	08/05/2023	ND					

Surrogate: 1-Chlorooctane 85.8 % 48.2-134

Surrogate: 1-Chlorooctadecane 93.0 % 49.1-148

Cardinal Laboratories

\*=Accredited Analyte

PLEASE NOTE: Liability and Damages. Cardinal's liability and client's exclusive remedy for any claim arising, whether based in contract or tort, shall be limited to the amount paid by client for analyses. All claims, including those for negligence and any other cause whatsoever shall be deemed waived unless made in writing and received by Cardinal within thirty (30) days after completion of the applicable service. In no event shall Cardinal be liable for incidental or consequential damages, including, without limitation, business interruptions, loss of use, or loss of profits incurred by client, its subsidiaries, affiliates or successors arising out of or related to the performance of the services hereunder by Cardinal, regardless of whether such claim is based upon any of the above stated reasons or otherwise. Results relate only to the samples identified above. This report shall not be reproduced except in full with written approval of Cardinal Laboratories.

Celey D. Keene, Lab Director/Quality Manager



PHONE (575) 393-2326 • 101 E. MARLAND • HOBBS, NM 88240

**Analytical Results For:**

CARMONA RESOURCES  
CLINT MERRITT  
310 W WALL ST SUITE 415  
MIDLAND TX, 79701  
Fax To:

Received: 08/01/2023  
Reported: 08/07/2023  
Project Name: DURANGO WILLIAMS B FED #3  
Project Number: 2098  
Project Location: EDDY COUNTY, NEW MEXICO

Sampling Date: 07/28/2023  
Sampling Type: Soil  
Sampling Condition: Cool & Intact  
Sample Received By: Tamara Oldaker

**Sample ID: T - 7 (1.5') (H234046-26)**

BTEx 8021B		mg/kg		Analyzed By: MS					
Analyte	Result	Reporting Limit	Analyzed	Method Blank	BS	% Recovery	True Value QC	RPD	Qualifier
Benzene*	<0.050	0.050	08/07/2023	ND	2.05	103	2.00	0.136	
Toluene*	<0.050	0.050	08/07/2023	ND	1.97	98.7	2.00	0.325	
Ethylbenzene*	<0.050	0.050	08/07/2023	ND	1.98	99.0	2.00	1.44	
Total Xylenes*	<0.150	0.150	08/07/2023	ND	5.99	99.8	6.00	0.831	
Total BTEx	<0.300	0.300	08/07/2023	ND					

Surrogate: 4-Bromofluorobenzene (PID) 104 % 71.5-134

Chloride, SM4500CI-B		mg/kg		Analyzed By: AC						
Analyte	Result	Reporting Limit	Analyzed	Method Blank	BS	% Recovery	True Value QC	RPD	Qualifier	
Chloride	128	16.0	08/07/2023	ND	448	112	400	0.00		

TPH 8015M		mg/kg		Analyzed By: MS					
Analyte	Result	Reporting Limit	Analyzed	Method Blank	BS	% Recovery	True Value QC	RPD	Qualifier
GRO C6-C10*	<10.0	10.0	08/05/2023	ND	162	81.2	200	2.28	
DRO >C10-C28*	<10.0	10.0	08/05/2023	ND	172	85.8	200	0.673	
EXT DRO >C28-C36	<10.0	10.0	08/05/2023	ND					

Surrogate: 1-Chlorooctane 99.6 % 48.2-134

Surrogate: 1-Chlorooctadecane 110 % 49.1-148

Cardinal Laboratories

\*=Accredited Analyte

PLEASE NOTE: Liability and Damages. Cardinal's liability and client's exclusive remedy for any claim arising, whether based in contract or tort, shall be limited to the amount paid by client for analyses. All claims, including those for negligence and any other cause whatsoever shall be deemed waived unless made in writing and received by Cardinal within thirty (30) days after completion of the applicable service. In no event shall Cardinal be liable for incidental or consequential damages, including, without limitation, business interruptions, loss of use, or loss of profits incurred by client, its subsidiaries, affiliates or successors arising out of or related to the performance of the services hereunder by Cardinal, regardless of whether such claim is based upon any of the above stated reasons or otherwise. Results relate only to the samples identified above. This report shall not be reproduced except in full with written approval of Cardinal Laboratories.

Celey D. Keene, Lab Director/Quality Manager





PHONE (575) 393-2326 • 101 E. MARLAND • HOBBS, NM 88240

**Analytical Results For:**

CARMONA RESOURCES  
CLINT MERRITT  
310 W WALL ST SUITE 415  
MIDLAND TX, 79701  
Fax To:

Received: 08/01/2023  
Reported: 08/07/2023  
Project Name: DURANGO WILLIAMS B FED #3  
Project Number: 2098  
Project Location: EDDY COUNTY, NEW MEXICO

Sampling Date: 07/28/2023  
Sampling Type: Soil  
Sampling Condition: Cool & Intact  
Sample Received By: Tamara Oldaker

**Sample ID: T - 7 (2') (H234046-27)**

BTEx 8021B		mg/kg		Analyzed By: MS						
Analyte	Result	Reporting Limit	Analyzed	Method Blank	BS	% Recovery	True Value QC	RPD	Qualifier	
Benzene*	<0.050	0.050	08/07/2023	ND	2.05	103	2.00	0.136		
Toluene*	<0.050	0.050	08/07/2023	ND	1.97	98.7	2.00	0.325		
Ethylbenzene*	<0.050	0.050	08/07/2023	ND	1.98	99.0	2.00	1.44		
Total Xylenes*	<0.150	0.150	08/07/2023	ND	5.99	99.8	6.00	0.831		
Total BTEx	<0.300	0.300	08/07/2023	ND						

Surrogate: 4-Bromofluorobenzene (PID) 103 % 71.5-134

Chloride, SM4500CI-B		mg/kg		Analyzed By: AC						
Analyte	Result	Reporting Limit	Analyzed	Method Blank	BS	% Recovery	True Value QC	RPD	Qualifier	
Chloride	224	16.0	08/07/2023	ND	448	112	400	0.00		

TPH 8015M		mg/kg		Analyzed By: MS					
Analyte	Result	Reporting Limit	Analyzed	Method Blank	BS	% Recovery	True Value QC	RPD	Qualifier
GRO C6-C10*	<10.0	10.0	08/05/2023	ND	162	81.2	200	2.28	
DRO >C10-C28*	<10.0	10.0	08/05/2023	ND	172	85.8	200	0.673	
EXT DRO >C28-C36	<10.0	10.0	08/05/2023	ND					

Surrogate: 1-Chlorooctane 109 % 48.2-134

Surrogate: 1-Chlorooctadecane 122 % 49.1-148

Cardinal Laboratories

\*=Accredited Analyte

PLEASE NOTE: Liability and Damages. Cardinal's liability and client's exclusive remedy for any claim arising, whether based in contract or tort, shall be limited to the amount paid by client for analyses. All claims, including those for negligence and any other cause whatsoever shall be deemed waived unless made in writing and received by Cardinal within thirty (30) days after completion of the applicable service. In no event shall Cardinal be liable for incidental or consequential damages, including, without limitation, business interruptions, loss of use, or loss of profits incurred by client, its subsidiaries, affiliates or successors arising out of or related to the performance of the services hereunder by Cardinal, regardless of whether such claim is based upon any of the above stated reasons or otherwise. Results relate only to the samples identified above. This report shall not be reproduced except in full with written approval of Cardinal Laboratories.

Celey D. Keene, Lab Director/Quality Manager



PHONE (575) 393-2326 ° 101 E. MARLAND ° HOBBS, NM 88240

**Analytical Results For:**

CARMONA RESOURCES  
CLINT MERRITT  
310 W WALL ST SUITE 415  
MIDLAND TX, 79701  
Fax To:

Received: 08/01/2023  
Reported: 08/07/2023  
Project Name: DURANGO WILLIAMS B FED #3  
Project Number: 2098  
Project Location: EDDY COUNTY, NEW MEXICO

Sampling Date: 07/28/2023  
Sampling Type: Soil  
Sampling Condition: Cool & Intact  
Sample Received By: Tamara Oldaker

**Sample ID: T - 8 (0-1') (H234046-28)**

BTEx 8021B		mg/kg		Analyzed By: MS					
Analyte	Result	Reporting Limit	Analyzed	Method Blank	BS	% Recovery	True Value QC	RPD	Qualifier
Benzene*	<0.050	0.050	08/07/2023	ND	2.05	103	2.00	0.136	
Toluene*	0.138	0.050	08/07/2023	ND	1.97	98.7	2.00	0.325	
Ethylbenzene*	0.348	0.050	08/07/2023	ND	1.98	99.0	2.00	1.44	
Total Xylenes*	0.405	0.150	08/07/2023	ND	5.99	99.8	6.00	0.831	
Total BTEX	0.890	0.300	08/07/2023	ND					

Surrogate: 4-Bromofluorobenzene (PID) 108 % 71.5-134

Chloride, SM4500Cl-B		mg/kg		Analyzed By: AC						
Analyte	Result	Reporting Limit	Analyzed	Method Blank	BS	% Recovery	True Value QC	RPD	Qualifier	
Chloride	144	16.0	08/07/2023	ND	448	112	400	0.00		

TPH 8015M		mg/kg		Analyzed By: MS					
Analyte	Result	Reporting Limit	Analyzed	Method Blank	BS	% Recovery	True Value QC	RPD	Qualifier
GRO C6-C10*	12.8	10.0	08/05/2023	ND	162	81.2	200	2.28	
DRO >C10-C28*	105	10.0	08/05/2023	ND	172	85.8	200	0.673	
EXT DRO >C28-C36	21.6	10.0	08/05/2023	ND					

Surrogate: 1-Chlorooctane 97.1 % 48.2-134

Surrogate: 1-Chlorooctadecane 103 % 49.1-148

Cardinal Laboratories

\*=Accredited Analyte

PLEASE NOTE: Liability and Damages. Cardinal's liability and client's exclusive remedy for any claim arising, whether based in contract or tort, shall be limited to the amount paid by client for analyses. All claims, including those for negligence and any other cause whatsoever shall be deemed waived unless made in writing and received by Cardinal within thirty (30) days after completion of the applicable service. In no event shall Cardinal be liable for incidental or consequential damages, including, without limitation, business interruptions, loss of use, or loss of profits incurred by client, its subsidiaries, affiliates or successors arising out of or related to the performance of the services hereunder by Cardinal, regardless of whether such claim is based upon any of the above stated reasons or otherwise. Results relate only to the samples identified above. This report shall not be reproduced except in full with written approval of Cardinal Laboratories.

Celey D. Keene, Lab Director/Quality Manager



PHONE (575) 393-2326 • 101 E. MARLAND • HOBBS, NM 88240

**Analytical Results For:**

CARMONA RESOURCES  
CLINT MERRITT  
310 W WALL ST SUITE 415  
MIDLAND TX, 79701  
Fax To:

Received: 08/01/2023  
Reported: 08/07/2023  
Project Name: DURANGO WILLIAMS B FED #3  
Project Number: 2098  
Project Location: EDDY COUNTY, NEW MEXICO

Sampling Date: 07/28/2023  
Sampling Type: Soil  
Sampling Condition: Cool & Intact  
Sample Received By: Tamara Oldaker

**Sample ID: T - 8 (1.5') (H234046-29)**

BTEx 8021B		mg/kg		Analyzed By: MS						
Analyte	Result	Reporting Limit	Analyzed	Method Blank	BS	% Recovery	True Value QC	RPD	Qualifier	
Benzene*	<0.050	0.050	08/07/2023	ND	2.05	103	2.00	0.136		
Toluene*	<0.050	0.050	08/07/2023	ND	1.97	98.7	2.00	0.325		
Ethylbenzene*	<0.050	0.050	08/07/2023	ND	1.98	99.0	2.00	1.44		
Total Xylenes*	<0.150	0.150	08/07/2023	ND	5.99	99.8	6.00	0.831		
Total BTEx	<0.300	0.300	08/07/2023	ND						

Surrogate: 4-Bromofluorobenzene (PID) 102 % 71.5-134

Chloride, SM4500Cl-B		mg/kg		Analyzed By: AC						
Analyte	Result	Reporting Limit	Analyzed	Method Blank	BS	% Recovery	True Value QC	RPD	Qualifier	
Chloride	16.0	16.0	08/07/2023	ND	448	112	400	0.00		

TPH 8015M		mg/kg		Analyzed By: MS					
Analyte	Result	Reporting Limit	Analyzed	Method Blank	BS	% Recovery	True Value QC	RPD	Qualifier
GRO C6-C10*	<10.0	10.0	08/05/2023	ND	162	81.2	200	2.28	
DRO >C10-C28*	<10.0	10.0	08/05/2023	ND	172	85.8	200	0.673	
EXT DRO >C28-C36	<10.0	10.0	08/05/2023	ND					

Surrogate: 1-Chlorooctane 114 % 48.2-134

Surrogate: 1-Chlorooctadecane 123 % 49.1-148

Cardinal Laboratories

\*=Accredited Analyte

PLEASE NOTE: Liability and Damages. Cardinal's liability and client's exclusive remedy for any claim arising, whether based in contract or tort, shall be limited to the amount paid by client for analyses. All claims, including those for negligence and any other cause whatsoever shall be deemed waived unless made in writing and received by Cardinal within thirty (30) days after completion of the applicable service. In no event shall Cardinal be liable for incidental or consequential damages, including, without limitation, business interruptions, loss of use, or loss of profits incurred by client, its subsidiaries, affiliates or successors arising out of or related to the performance of the services hereunder by Cardinal, regardless of whether such claim is based upon any of the above stated reasons or otherwise. Results relate only to the samples identified above. This report shall not be reproduced except in full with written approval of Cardinal Laboratories.

Celey D. Keene, Lab Director/Quality Manager



PHONE (575) 393-2326 ° 101 E. MARLAND ° HOBBS, NM 88240

**Analytical Results For:**

CARMONA RESOURCES  
CLINT MERRITT  
310 W WALL ST SUITE 415  
MIDLAND TX, 79701  
Fax To:

Received: 08/01/2023  
Reported: 08/07/2023  
Project Name: DURANGO WILLIAMS B FED #3  
Project Number: 2098  
Project Location: EDDY COUNTY, NEW MEXICO

Sampling Date: 07/28/2023  
Sampling Type: Soil  
Sampling Condition: Cool & Intact  
Sample Received By: Tamara Oldaker

**Sample ID: T - 8 (2') (H234046-30)**

BTEx 8021B		mg/kg		Analyzed By: MS						
Analyte	Result	Reporting Limit	Analyzed	Method Blank	BS	% Recovery	True Value QC	RPD	Qualifier	
Benzene*	<0.050	0.050	08/07/2023	ND	2.05	103	2.00	0.136		
Toluene*	<0.050	0.050	08/07/2023	ND	1.97	98.7	2.00	0.325		
Ethylbenzene*	<0.050	0.050	08/07/2023	ND	1.98	99.0	2.00	1.44		
Total Xylenes*	<0.150	0.150	08/07/2023	ND	5.99	99.8	6.00	0.831		
Total BTEx	<0.300	0.300	08/07/2023	ND						

Surrogate: 4-Bromofluorobenzene (PID) 104 % 71.5-134

Chloride, SM4500CI-B		mg/kg		Analyzed By: AC					
Analyte	Result	Reporting Limit	Analyzed	Method Blank	BS	% Recovery	True Value QC	RPD	Qualifier
Chloride	48.0	16.0	08/07/2023	ND	448	112	400	0.00	

TPH 8015M		mg/kg		Analyzed By: MS					
Analyte	Result	Reporting Limit	Analyzed	Method Blank	BS	% Recovery	True Value QC	RPD	Qualifier
GRO C6-C10*	<10.0	10.0	08/05/2023	ND	162	81.2	200	2.28	
DRO >C10-C28*	<10.0	10.0	08/05/2023	ND	172	85.8	200	0.673	
EXT DRO >C28-C36	<10.0	10.0	08/05/2023	ND					

Surrogate: 1-Chlorooctane 94.7 % 48.2-134

Surrogate: 1-Chlorooctadecane 105 % 49.1-148

Cardinal Laboratories

\*=Accredited Analyte

PLEASE NOTE: Liability and Damages. Cardinal's liability and client's exclusive remedy for any claim arising, whether based in contract or tort, shall be limited to the amount paid by client for analyses. All claims, including those for negligence and any other cause whatsoever shall be deemed waived unless made in writing and received by Cardinal within thirty (30) days after completion of the applicable service. In no event shall Cardinal be liable for incidental or consequential damages, including, without limitation, business interruptions, loss of use, or loss of profits incurred by client, its subsidiaries, affiliates or successors arising out of or related to the performance of the services hereunder by Cardinal, regardless of whether such claim is based upon any of the above stated reasons or otherwise. Results relate only to the samples identified above. This report shall not be reproduced except in full with written approval of Cardinal Laboratories.

Celey D. Keene, Lab Director/Quality Manager



PHONE (575) 393-2326 ° 101 E. MARLAND ° HOBBS, NM 88240

**Analytical Results For:**

CARMONA RESOURCES  
CLINT MERRITT  
310 W WALL ST SUITE 415  
MIDLAND TX, 79701  
Fax To:

Received: 08/01/2023  
Reported: 08/07/2023  
Project Name: DURANGO WILLIAMS B FED #3  
Project Number: 2098  
Project Location: EDDY COUNTY, NEW MEXICO

Sampling Date: 07/28/2023  
Sampling Type: Soil  
Sampling Condition: Cool & Intact  
Sample Received By: Tamara Oldaker

**Sample ID: T - 9 (0-1') (H234046-31)**

BTX 8021B		mg/kg		Analyzed By: MS					
Analyte	Result	Reporting Limit	Analyzed	Method Blank	BS	% Recovery	True Value QC	RPD	Qualifier
Benzene*	<0.050	0.050	08/07/2023	ND	2.05	103	2.00	0.136	
Toluene*	<0.050	0.050	08/07/2023	ND	1.97	98.7	2.00	0.325	
Ethylbenzene*	<0.050	0.050	08/07/2023	ND	1.98	99.0	2.00	1.44	
Total Xylenes*	<0.150	0.150	08/07/2023	ND	5.99	99.8	6.00	0.831	
Total BTX	<0.300	0.300	08/07/2023	ND					

Surrogate: 4-Bromofluorobenzene (PID) 106 % 71.5-134

Chloride, SM4500Cl-B		mg/kg		Analyzed By: AC					
Analyte	Result	Reporting Limit	Analyzed	Method Blank	BS	% Recovery	True Value QC	RPD	Qualifier
Chloride	16.0	16.0	08/07/2023	ND	448	112	400	0.00	

TPH 8015M		mg/kg		Analyzed By: MS					
Analyte	Result	Reporting Limit	Analyzed	Method Blank	BS	% Recovery	True Value QC	RPD	Qualifier
GRO C6-C10*	<10.0	10.0	08/05/2023	ND	162	81.2	200	2.28	
DRO >C10-C28*	50.1	10.0	08/05/2023	ND	172	85.8	200	0.673	
EXT DRO >C28-C36	11.7	10.0	08/05/2023	ND					

Surrogate: 1-Chlorooctane 93.8 % 48.2-134

Surrogate: 1-Chlorooctadecane 99.8 % 49.1-148

Cardinal Laboratories

\*=Accredited Analyte

PLEASE NOTE: Liability and Damages. Cardinal's liability and client's exclusive remedy for any claim arising, whether based in contract or tort, shall be limited to the amount paid by client for analyses. All claims, including those for negligence and any other cause whatsoever shall be deemed waived unless made in writing and received by Cardinal within thirty (30) days after completion of the applicable service. In no event shall Cardinal be liable for incidental or consequential damages, including, without limitation, business interruptions, loss of use, or loss of profits incurred by client, its subsidiaries, affiliates or successors arising out of or related to the performance of the services hereunder by Cardinal, regardless of whether such claim is based upon any of the above stated reasons or otherwise. Results relate only to the samples identified above. This report shall not be reproduced except in full with written approval of Cardinal Laboratories.

Celey D. Keene, Lab Director/Quality Manager





PHONE (575) 393-2326 ° 101 E. MARLAND ° HOBBS, NM 88240

**Analytical Results For:**

CARMONA RESOURCES  
CLINT MERRITT  
310 W WALL ST SUITE 415  
MIDLAND TX, 79701  
Fax To:

Received: 08/01/2023  
Reported: 08/07/2023  
Project Name: DURANGO WILLIAMS B FED #3  
Project Number: 2098  
Project Location: EDDY COUNTY, NEW MEXICO

Sampling Date: 07/28/2023  
Sampling Type: Soil  
Sampling Condition: Cool & Intact  
Sample Received By: Tamara Oldaker

**Sample ID: T - 9 (1.5') (H234046-32)**

BTEx 8021B		mg/kg		Analyzed By: MS						
Analyte	Result	Reporting Limit	Analyzed	Method Blank	BS	% Recovery	True Value QC	RPD	Qualifier	
Benzene*	<0.050	0.050	08/07/2023	ND	2.05	103	2.00	0.136		
Toluene*	<0.050	0.050	08/07/2023	ND	1.97	98.7	2.00	0.325		
Ethylbenzene*	<0.050	0.050	08/07/2023	ND	1.98	99.0	2.00	1.44		
Total Xylenes*	<0.150	0.150	08/07/2023	ND	5.99	99.8	6.00	0.831		
Total BTEx	<0.300	0.300	08/07/2023	ND						

Surrogate: 4-Bromofluorobenzene (PID) 103 % 71.5-134

Chloride, SM4500CI-B		mg/kg		Analyzed By: AC						
Analyte	Result	Reporting Limit	Analyzed	Method Blank	BS	% Recovery	True Value QC	RPD	Qualifier	
Chloride	<16.0	16.0	08/07/2023	ND	448	112	400	0.00		

TPH 8015M		mg/kg		Analyzed By: MS					
Analyte	Result	Reporting Limit	Analyzed	Method Blank	BS	% Recovery	True Value QC	RPD	Qualifier
GRO C6-C10*	<10.0	10.0	08/05/2023	ND	162	81.2	200	2.28	
DRO >C10-C28*	<10.0	10.0	08/05/2023	ND	172	85.8	200	0.673	
EXT DRO >C28-C36	<10.0	10.0	08/05/2023	ND					

Surrogate: 1-Chlorooctane 116 % 48.2-134

Surrogate: 1-Chlorooctadecane 121 % 49.1-148

Cardinal Laboratories

\*=Accredited Analyte

PLEASE NOTE: Liability and Damages. Cardinal's liability and client's exclusive remedy for any claim arising, whether based in contract or tort, shall be limited to the amount paid by client for analyses. All claims, including those for negligence and any other cause whatsoever shall be deemed waived unless made in writing and received by Cardinal within thirty (30) days after completion of the applicable service. In no event shall Cardinal be liable for incidental or consequential damages, including, without limitation, business interruptions, loss of use, or loss of profits incurred by client, its subsidiaries, affiliates or successors arising out of or related to the performance of the services hereunder by Cardinal, regardless of whether such claim is based upon any of the above stated reasons or otherwise. Results relate only to the samples identified above. This report shall not be reproduced except in full with written approval of Cardinal Laboratories.

Celey D. Keene, Lab Director/Quality Manager



PHONE (575) 393-2326 ° 101 E. MARLAND ° HOBBS, NM 88240

**Analytical Results For:**

CARMONA RESOURCES  
CLINT MERRITT  
310 W WALL ST SUITE 415  
MIDLAND TX, 79701  
Fax To:

Received: 08/01/2023  
Reported: 08/07/2023  
Project Name: DURANGO WILLIAMS B FED #3  
Project Number: 2098  
Project Location: EDDY COUNTY, NEW MEXICO

Sampling Date: 07/28/2023  
Sampling Type: Soil  
Sampling Condition: Cool & Intact  
Sample Received By: Tamara Oldaker

**Sample ID: T - 9 (2') (H234046-33)**

BTEx 8021B		mg/kg		Analyzed By: MS						
Analyte	Result	Reporting Limit	Analyzed	Method Blank	BS	% Recovery	True Value QC	RPD	Qualifier	
Benzene*	<0.050	0.050	08/07/2023	ND	2.05	103	2.00	0.136		
Toluene*	<0.050	0.050	08/07/2023	ND	1.97	98.7	2.00	0.325		
Ethylbenzene*	<0.050	0.050	08/07/2023	ND	1.98	99.0	2.00	1.44		
Total Xylenes*	<0.150	0.150	08/07/2023	ND	5.99	99.8	6.00	0.831		
Total BTEx	<0.300	0.300	08/07/2023	ND						

Surrogate: 4-Bromofluorobenzene (PID) 99.7 % 71.5-134

Chloride, SM4500Cl-B		mg/kg		Analyzed By: AC					
Analyte	Result	Reporting Limit	Analyzed	Method Blank	BS	% Recovery	True Value QC	RPD	Qualifier
Chloride	64.0	16.0	08/07/2023	ND	448	112	400	0.00	

TPH 8015M		mg/kg		Analyzed By: MS					
Analyte	Result	Reporting Limit	Analyzed	Method Blank	BS	% Recovery	True Value QC	RPD	Qualifier
GRO C6-C10*	<10.0	10.0	08/05/2023	ND	162	81.2	200	2.28	
DRO >C10-C28*	<10.0	10.0	08/05/2023	ND	172	85.8	200	0.673	
EXT DRO >C28-C36	<10.0	10.0	08/05/2023	ND					

Surrogate: 1-Chlorooctane 107 % 48.2-134

Surrogate: 1-Chlorooctadecane 117 % 49.1-148

Cardinal Laboratories

\*=Accredited Analyte

PLEASE NOTE: Liability and Damages. Cardinal's liability and client's exclusive remedy for any claim arising, whether based in contract or tort, shall be limited to the amount paid by client for analyses. All claims, including those for negligence and any other cause whatsoever shall be deemed waived unless made in writing and received by Cardinal within thirty (30) days after completion of the applicable service. In no event shall Cardinal be liable for incidental or consequential damages, including, without limitation, business interruptions, loss of use, or loss of profits incurred by client, its subsidiaries, affiliates or successors arising out of or related to the performance of the services hereunder by Cardinal, regardless of whether such claim is based upon any of the above stated reasons or otherwise. Results relate only to the samples identified above. This report shall not be reproduced except in full with written approval of Cardinal Laboratories.

Celey D. Keene, Lab Director/Quality Manager



PHONE (575) 393-2326 • 101 E. MARLAND • HOBBS, NM 88240

### Notes and Definitions

S-04	The surrogate recovery for this sample is outside of established control limits due to a sample matrix effect.
QM-07	The spike recovery was outside acceptance limits for the MS and/or MSD. The batch was accepted based on acceptable LCS recovery.
ND	Analyte NOT DETECTED at or above the reporting limit
RPD	Relative Percent Difference
**	Samples not received at proper temperature of 6°C or below.
***	Insufficient time to reach temperature.
-	Chloride by SM4500Cl-B does not require samples be received at or below 6°C Samples reported on an as received basis (wet) unless otherwise noted on report

Cardinal Laboratories

\*=Accredited Analyte

PLEASE NOTE: Liability and Damages. Cardinal's liability and client's exclusive remedy for any claim arising, whether based in contract or tort, shall be limited to the amount paid by client for analyses. All claims, including those for negligence and any other cause whatsoever shall be deemed waived unless made in writing and received by Cardinal within thirty (30) days after completion of the applicable service. In no event shall Cardinal be liable for incidental or consequential damages, including, without limitation, business interruptions, loss of use, or loss of profits incurred by client, its subsidiaries, affiliates or successors arising out of or related to the performance of the services hereunder by Cardinal, regardless of whether such claim is based upon any of the above stated reasons or otherwise. Results relate only to the samples identified above. This report shall not be reproduced except in full with written approval of Cardinal Laboratories.

A handwritten signature in black ink, appearing to read "C. D. Keene".

Celey D. Keene, Lab Director/Quality Manager

Chain of Custody

Work Order No: 17334046

Page 1 of 4

Project Manager:	Clinton Merritt	Bill to: (if different)	Lupe Carrasco
Company Name:	Carmona Resources	Company Name:	Durango Midstream
Address:	310 W Wall St Ste 500	Address:	288 W. Kincaid Ranch Rd.
City, State ZIP:	Midland, TX 79701	City, State ZIP:	Artesia, NM 88210
Phone:	432-813-6823	Email:	gcarrasco@durangomidstream.com

Work Order Comments	
Program: UST/PST <input type="checkbox"/> PRP <input type="checkbox"/> Brownfields <input type="checkbox"/> RC <input type="checkbox"/> Iperfund <input type="checkbox"/>	
State of Project:	
Reporting: Level II <input type="checkbox"/> Level III <input type="checkbox"/> ST/UST <input type="checkbox"/> RRP <input type="checkbox"/> Level IV <input type="checkbox"/>	
Deliverables: EDD <input type="checkbox"/> ADAPT <input type="checkbox"/> Other:	

Project Name:	Durango Williams B Fed #3		Turn Around		Pres. Code	ANALYSIS REQUEST												Preservative Codes	
Project Number:	2098		<input checked="" type="checkbox"/> Routine	<input type="checkbox"/> Rush														None: NO	DI Water: H <sub>2</sub> O
Project Location:	Eddy County, New Mexico		Due Date:	Standard TAT													Cool: Cool	MeOH: Me	
Sampler's Name:	GPJ																HCL: HC	HNO <sub>3</sub> : HN	
PO #:																	H <sub>2</sub> SO <sub>4</sub> : H <sub>2</sub>	NaOH: Na	
SAMPLE RECEIPT	Temp Blank:	Yes <input checked="" type="checkbox"/> No <input type="checkbox"/>	Wet Ice:	Yes <input checked="" type="checkbox"/> No <input type="checkbox"/>													H <sub>3</sub> PO <sub>4</sub> : HP		
Received Intact:	Yes <input checked="" type="checkbox"/> No <input type="checkbox"/>	Thermometer ID:															NaHSO <sub>4</sub> : NABIS		
Cooler Custody Seals:	Yes <input checked="" type="checkbox"/> No <input type="checkbox"/> N/A <input type="checkbox"/>	Correction Factor:															Na <sub>2</sub> S <sub>2</sub> O <sub>3</sub> : NaSO <sub>3</sub>		
Sample Custody Seals:	Yes <input checked="" type="checkbox"/> No <input type="checkbox"/> N/A <input type="checkbox"/>	Temperature Reading:															Zn Acetate+NaOH: Zn		
Total Containers:			Corrected Temperature:															NaOH+Ascorbic Acid: SAPC	
Sample Identification	Date	Time	Soil	Water	Grab/ Comp	# of Cont													Sample Comments
T-1 (0-1')	7/28/2023		X		G	1	X	X	X										
T-1 (1.5')	7/28/2023		X		G	1	X	X	X										
T-1 (2')	7/28/2023		X		G	1	X	X	X										
T-1 (3')	7/28/2023		X		G	1	X	X	X										
T-1 (4')	7/28/2023		X		G	1	X	X	X										
T-2 (0-1')	7/28/2023		X		G	1	X	X	X										
T-2 (1.5')	7/28/2023		X		G	1	X	X	X										
T-2 (2')	7/28/2023		X		G	1	X	X	X										
T-2 (3')	7/28/2023		X		G	1	X	X	X										
T-2 (4')	7/28/2023		X		G	1	X	X	X										

Comments: Email to Mike Carmona / Mcarmona@carmonaresources.com and Conner Moehring / Cmoehring@carmonaresources.com

Relinquished by: (Signature)		Date/Time	Received by: (Signature)		Date/Time
		8-1-23 1135			



## Chain of Custody

**Work Order No:**

H734046

Page 2 of 4

Project Manager	Clintch Merritt	Bill to: (if different)	Lupe Carrasco
Company Name:	Carmoma Resources	Company Name:	Durango Midstream
Address:	310 W Wall St Ste 500	Address:	288 W. Kinsaid Ranch Rd.
City, State ZIP:	Midland, TX 79701	City, State ZIP:	Artesia, NM 88210
Phone:	432-813-6823	Email:	<a href="mailto:qcarrasco@durangomidstream.com">qcarrasco@durangomidstream.com</a>

Work Order Comments	
Program: UST/PST <input type="checkbox"/> RP <input type="checkbox"/> Crownfields <input type="checkbox"/> RC <input type="checkbox"/> perfund <input type="checkbox"/>	
State of Project:	
Reporting Level II <input type="checkbox"/> Level III <input type="checkbox"/> ST/UST <input type="checkbox"/> RRP <input type="checkbox"/> Level IV <input type="checkbox"/>	
Deliverables: EDD <input type="checkbox"/> ADAPT <input type="checkbox"/> Other:	

Project Name:		Durango Williams B Fed #3		Turn Around		Pres. Code	ANALYSIS REQUEST												Preservative Codes		
Project Number:	2098	<input checked="" type="checkbox"/> Routine	<input type="checkbox"/> Rush													None: NO	DI Water: H <sub>2</sub> O				
Project Location	Eddy County, New Mexico			Due Date:	Standard TAT													Cool: Cool	MeOH: Me		
Sampler's Name:	GRJ															HCL: HC	HNO <sub>3</sub> : HN				
PO #:													H <sub>2</sub> SO <sub>4</sub> : H <sub>2</sub>	NaOH: Na							
SAMPLE RECEIPT				Temp Blank:	Yes	No	Wet Ice:	Yes	No												
Received Intact:	<input checked="" type="checkbox"/> Yes <input type="checkbox"/> No			Thermometer ID:																	
Cooler Custody Seals:	<input checked="" type="checkbox"/> Yes <input type="checkbox"/> No <input checked="" type="checkbox"/> N/A			Correction Factor:																	
Sample Custody Seals:	<input checked="" type="checkbox"/> Yes <input type="checkbox"/> No <input checked="" type="checkbox"/> N/A			Temperature Reading:	-4.66																
Total Containers:				Corrected Temperature:																	
Sample Identification		Date	Time	Soil	Water	Grab/Comp	# of Cont													Sample Comments	
T-3 (0-1')		7/28/2023		X		G	1	X	X	X											
T-3 (1.5')		7/28/2023		X		G	1	X	X	X											
T-3 (2')		7/28/2023		X		G	1	X	X	X											
T-4 (0-1')		7/28/2023		X		G	1	X	X	X											
T-4 (1.5')		7/28/2023		X		G	1	X	X	X											
T-4 (2')		7/28/2023		X		G	1	X	X	X											
T-5 (0-1')		7/28/2023		X		G	1	X	X	X											
T-5 (1.5')		7/28/2023		X		G	1	X	X	X											
T-5 (2')		7/28/2023		X		G	1	X	X	X											
T-5 (3')		7/28/2023		X		G	1	X	X	X											

Comments: Email to Mike Carmona / [Mcarmona@carmonaresources.com](mailto:Mcarmona@carmonaresources.com) and Conner Moehring / [Cmoehring@carmonaresources.com](mailto:Cmoehring@carmonaresources.com)

Relinquished by: (Signature)	Date/Time	Received by: (Signature)	Date/Time
	8-1-23 1135		



## Chain of Custody

Work Order No:

H234046

Page 38 of 39

Page 3 of 4

Project Manager:	Clinton Merritt	Bill to: (if different)	Lupe Carrasco
Company Name:	Carmona Resources	Company Name:	Durango Midstream
Address:	310 W Wall St Ste 500	Address:	288 W. Kincaid Ranch Rd.
City, State ZIP:	Midland, TX 79701	City, State ZIP:	Ardesia, NM 88210
Phone:	432-813-6823	Email:	gcarrasco@durangomidstream.com

Work Order Comments	
Program: UST/PT <input type="checkbox"/> PRP <input type="checkbox"/> Brownfields <input type="checkbox"/> RC <input type="checkbox"/> Superfund <input type="checkbox"/>	State of Project:
Reporting Level II <input type="checkbox"/> Level III <input type="checkbox"/> ST/UST <input type="checkbox"/> RRP <input type="checkbox"/> Level IV <input type="checkbox"/>	Deliverables: EDD <input type="checkbox"/> ADAPT <input type="checkbox"/> Other:

Project Name:	Durango Williams B Fed #3	Turn Around	<input checked="" type="checkbox"/> Routine <input type="checkbox"/> Rush	Pres. Code	ANALYSIS REQUEST												Preservative Codes			
Project Number:	2098																None: NO DI Water: H <sub>2</sub> O			
Project Location:	Eddy County, New Mexico	Due Date:	Standard TAT														Cool: Cool MeOH: Me			
Sampler's Name:	GPJ																HCL: HC HNO <sub>3</sub> : HN			
PO #:																	H <sub>2</sub> SO <sub>4</sub> : H <sub>2</sub> NaOH: Na			
SAMPLE RECEIPT		Temp Blank:	Yes <input checked="" type="checkbox"/> No <input type="checkbox"/>	Wet Ice:	Yes <input checked="" type="checkbox"/> No <input type="checkbox"/>													H <sub>3</sub> PO <sub>4</sub> : HP		
Received Intact:	Yes <input checked="" type="checkbox"/> No <input type="checkbox"/>	Thermometer ID:																NaHSO <sub>4</sub> : NABIS		
Cooler Custody Seals:	Yes <input checked="" type="checkbox"/> No <input type="checkbox"/> N/A <input type="checkbox"/>	Correction Factor:																Na <sub>2</sub> S <sub>2</sub> O <sub>3</sub> : NaSO <sub>3</sub>		
Sample Custody Seals:	Yes <input checked="" type="checkbox"/> No <input type="checkbox"/> N/A <input type="checkbox"/>	Temperature Reading:																Zn Acetate+NaOH: Zn		
Total Containers:		Corrected Temperature:																NaOH+Ascorbic Acid: SAPC		
Sample Identification	Date	Time	Soil	Water	Grab/Comp	# of Cont													Sample Comments	
T-6 (0-1')	7/28/2023		X		G	1	X	X	X											
T-6 (1.5')	7/28/2023		X		G	1	X	X	X											
T-6 (2')	7/28/2023		X		G	1	X	X	X											
T-6 (3')	7/28/2023		X		G	1	X	X	X											
T-7 (0-1')	7/28/2023		X		G	1	X	X	X											
T-7 (1.5')	7/28/2023		X		G	1	X	X	X											
T-7 (2')	7/28/2023		X		G	1	X	X	X											
T-8 (0-1')	7/28/2023		X		G	1	X	X	X											
T-8 (1.5')	7/28/2023		X		G	1	X	X	X											
T-8 (2')	7/28/2023		X		G	1	X	X	X											

Comments: Email to Mike Carmona / mcarmona@carmonaresources.com and Conner Moehring / cmoehring@carmonaresources.com

Relinquished by: (Signature)	Date/Time	Received by: (Signature)	Date/Time
<i>Carmona Resources</i>	8-1-23 1135	<i>Conner Moehring</i>	

## Chain of Custody

**Work Order No:**

H234046

Page 4 of 4

[illegible]





PHONE (575) 393-2326 ° 101 E. MARLAND ° HOBBS, NM 88240

August 07, 2023

CLINT MERRITT

CARMONA RESOURCES

310 W WALL ST SUITE 415

MIDLAND, TX 79701

RE: DURANGO WILLIAMS B FED #3

Enclosed are the results of analyses for samples received by the laboratory on 08/01/23 11:35.

Cardinal Laboratories is accredited through Texas NELAP under certificate number T104704398-22-15. Accreditation applies to drinking water, non-potable water and solid and chemical materials. All accredited analytes are denoted by an asterisk (\*). For a complete list of accredited analytes and matrices visit the TCEQ website at [www.tceq.texas.gov/field/qa/lab\\_accred\\_certif.html](http://www.tceq.texas.gov/field/qa/lab_accred_certif.html).

Cardinal Laboratories is accredited through the State of Colorado Department of Public Health and Environment for:

Method EPA 552.2	Haloacetic Acids (HAA-5)
Method EPA 524.2	Total Trihalomethanes (TTHM)
Method EPA 524.4	Regulated VOCs (V1, V2, V3)

Accreditation applies to public drinking water matrices.

This report meets NELAP requirements and is made up of a cover page, analytical results, and a copy of the original chain-of-custody. If you have any questions concerning this report, please feel free to contact me.

Sincerely,

A handwritten signature in black ink that reads "Celey D. Keene". The signature is fluid and cursive, with the first name "Celey" and last name "Keene" clearly distinguishable.

Celey D. Keene

Lab Director/Quality Manager



PHONE (575) 393-2326 • 101 E. MARLAND • HOBBS, NM 88240

**Analytical Results For:**

CARMONA RESOURCES  
CLINT MERRITT  
310 W WALL ST SUITE 415  
MIDLAND TX, 79701  
Fax To:

Received: 08/01/2023  
Reported: 08/07/2023  
Project Name: DURANGO WILLIAMS B FED #3  
Project Number: 2098  
Project Location: EDDY COUNTY, NEW MEXICO

Sampling Date: 07/28/2023  
Sampling Type: Soil  
Sampling Condition: Cool & Intact  
Sample Received By: Tamara Oldaker

**Sample ID: H - 1 (0-0.5') (H234047-01)**

BTEX 8021B		mg/kg		Analyzed By: MS					
Analyte	Result	Reporting Limit	Analyzed	Method Blank	BS	% Recovery	True Value QC	RPD	Qualifier
Benzene*	<0.050	0.050	08/07/2023	ND	2.05	103	2.00	0.136	
Toluene*	<0.050	0.050	08/07/2023	ND	1.97	98.7	2.00	0.325	
Ethylbenzene*	<0.050	0.050	08/07/2023	ND	1.98	99.0	2.00	1.44	
Total Xylenes*	<0.150	0.150	08/07/2023	ND	5.99	99.8	6.00	0.831	
Total BTEX	<0.300	0.300	08/07/2023	ND					

Surrogate: 4-Bromofluorobenzene (PID) 103 % 71.5-134

Chloride, SM4500Cl-B		mg/kg		Analyzed By: AC					
Analyte	Result	Reporting Limit	Analyzed	Method Blank	BS	% Recovery	True Value QC	RPD	Qualifier
Chloride	32.0	16.0	08/07/2023	ND	448	112	400	0.00	

TPH 8015M		mg/kg		Analyzed By: MS					
Analyte	Result	Reporting Limit	Analyzed	Method Blank	BS	% Recovery	True Value QC	RPD	Qualifier
GRO C6-C10*	<10.0	10.0	08/05/2023	ND	162	81.2	200	2.28	
DRO >C10-C28*	<10.0	10.0	08/05/2023	ND	172	85.8	200	0.673	
EXT DRO >C28-C36	<10.0	10.0	08/05/2023	ND					

Surrogate: 1-Chlorooctane 108 % 48.2-134

Surrogate: 1-Chlorooctadecane 123 % 49.1-148

Cardinal Laboratories

\*=Accredited Analyte

PLEASE NOTE: Liability and Damages. Cardinal's liability and client's exclusive remedy for any claim arising, whether based in contract or tort, shall be limited to the amount paid by client for analyses. All claims, including those for negligence and any other cause whatsoever shall be deemed waived unless made in writing and received by Cardinal within thirty (30) days after completion of the applicable service. In no event shall Cardinal be liable for incidental or consequential damages, including, without limitation, business interruptions, loss of use, or loss of profits incurred by client, its subsidiaries, affiliates or successors arising out of or related to the performance of the services hereunder by Cardinal, regardless of whether such claim is based upon any of the above stated reasons or otherwise. Results relate only to the samples identified above. This report shall not be reproduced except in full with written approval of Cardinal Laboratories.

Celey D. Keene, Lab Director/Quality Manager





PHONE (575) 393-2326 ° 101 E. MARLAND ° HOBBS, NM 88240

**Analytical Results For:**

CARMONA RESOURCES  
CLINT MERRITT  
310 W WALL ST SUITE 415  
MIDLAND TX, 79701  
Fax To:

Received: 08/01/2023  
Reported: 08/07/2023  
Project Name: DURANGO WILLIAMS B FED #3  
Project Number: 2098  
Project Location: EDDY COUNTY, NEW MEXICO

Sampling Date: 07/28/2023  
Sampling Type: Soil  
Sampling Condition: Cool & Intact  
Sample Received By: Tamara Oldaker

**Sample ID: H - 2 (0-0.5') (H234047-02)**

BTEx 8021B		mg/kg		Analyzed By: MS						
Analyte	Result	Reporting Limit	Analyzed	Method Blank	BS	% Recovery	True Value QC	RPD	Qualifier	
Benzene*	<0.050	0.050	08/07/2023	ND	2.05	103	2.00	0.136		
Toluene*	<0.050	0.050	08/07/2023	ND	1.97	98.7	2.00	0.325		
Ethylbenzene*	<0.050	0.050	08/07/2023	ND	1.98	99.0	2.00	1.44		
Total Xylenes*	<0.150	0.150	08/07/2023	ND	5.99	99.8	6.00	0.831		
Total BTEx	<0.300	0.300	08/07/2023	ND						

Surrogate: 4-Bromofluorobenzene (PID) 103 % 71.5-134

Chloride, SM4500CI-B		mg/kg		Analyzed By: AC						
Analyte	Result	Reporting Limit	Analyzed	Method Blank	BS	% Recovery	True Value QC	RPD	Qualifier	
Chloride	96.0	16.0	08/07/2023	ND	448	112	400	0.00		

TPH 8015M		mg/kg		Analyzed By: MS					
Analyte	Result	Reporting Limit	Analyzed	Method Blank	BS	% Recovery	True Value QC	RPD	Qualifier
GRO C6-C10*	<10.0	10.0	08/05/2023	ND	162	81.2	200	2.28	
DRO >C10-C28*	<10.0	10.0	08/05/2023	ND	172	85.8	200	0.673	
EXT DRO >C28-C36	<10.0	10.0	08/05/2023	ND					

Surrogate: 1-Chlorooctane 112 % 48.2-134

Surrogate: 1-Chlorooctadecane 121 % 49.1-148

Cardinal Laboratories

\*=Accredited Analyte

PLEASE NOTE: Liability and Damages. Cardinal's liability and client's exclusive remedy for any claim arising, whether based in contract or tort, shall be limited to the amount paid by client for analyses. All claims, including those for negligence and any other cause whatsoever shall be deemed waived unless made in writing and received by Cardinal within thirty (30) days after completion of the applicable service. In no event shall Cardinal be liable for incidental or consequential damages, including, without limitation, business interruptions, loss of use, or loss of profits incurred by client, its subsidiaries, affiliates or successors arising out of or related to the performance of the services hereunder by Cardinal, regardless of whether such claim is based upon any of the above stated reasons or otherwise. Results relate only to the samples identified above. This report shall not be reproduced except in full with written approval of Cardinal Laboratories.

Celey D. Keene, Lab Director/Quality Manager



PHONE (575) 393-2326 • 101 E. MARLAND • HOBBS, NM 88240

**Analytical Results For:**

CARMONA RESOURCES  
CLINT MERRITT  
310 W WALL ST SUITE 415  
MIDLAND TX, 79701  
Fax To:

Received: 08/01/2023  
Reported: 08/07/2023  
Project Name: DURANGO WILLIAMS B FED #3  
Project Number: 2098  
Project Location: EDDY COUNTY, NEW MEXICO

Sampling Date: 07/28/2023  
Sampling Type: Soil  
Sampling Condition: Cool & Intact  
Sample Received By: Tamara Oldaker

**Sample ID: H - 3 (0-0.5') (H234047-03)**

BTEx 8021B		mg/kg		Analyzed By: MS						
Analyte	Result	Reporting Limit	Analyzed	Method Blank	BS	% Recovery	True Value QC	RPD	Qualifier	
Benzene*	<0.050	0.050	08/07/2023	ND	2.05	103	2.00	0.136		
Toluene*	<0.050	0.050	08/07/2023	ND	1.97	98.7	2.00	0.325		
Ethylbenzene*	<0.050	0.050	08/07/2023	ND	1.98	99.0	2.00	1.44		
Total Xylenes*	<0.150	0.150	08/07/2023	ND	5.99	99.8	6.00	0.831		
Total BTEx	<0.300	0.300	08/07/2023	ND						

Surrogate: 4-Bromofluorobenzene (PID) 99.3 % 71.5-134

Chloride, SM4500CI-B		mg/kg		Analyzed By: AC					
Analyte	Result	Reporting Limit	Analyzed	Method Blank	BS	% Recovery	True Value QC	RPD	Qualifier
Chloride	16.0	16.0	08/07/2023	ND	448	112	400	0.00	

TPH 8015M		mg/kg		Analyzed By: MS					
Analyte	Result	Reporting Limit	Analyzed	Method Blank	BS	% Recovery	True Value QC	RPD	Qualifier
GRO C6-C10*	<10.0	10.0	08/05/2023	ND	162	81.2	200	2.28	
DRO >C10-C28*	<10.0	10.0	08/05/2023	ND	172	85.8	200	0.673	
EXT DRO >C28-C36	<10.0	10.0	08/05/2023	ND					

Surrogate: 1-Chlorooctane 104 % 48.2-134

Surrogate: 1-Chlorooctadecane 112 % 49.1-148

Cardinal Laboratories

\*=Accredited Analyte

PLEASE NOTE: Liability and Damages. Cardinal's liability and client's exclusive remedy for any claim arising, whether based in contract or tort, shall be limited to the amount paid by client for analyses. All claims, including those for negligence and any other cause whatsoever shall be deemed waived unless made in writing and received by Cardinal within thirty (30) days after completion of the applicable service. In no event shall Cardinal be liable for incidental or consequential damages, including, without limitation, business interruptions, loss of use, or loss of profits incurred by client, its subsidiaries, affiliates or successors arising out of or related to the performance of the services hereunder by Cardinal, regardless of whether such claim is based upon any of the above stated reasons or otherwise. Results relate only to the samples identified above. This report shall not be reproduced except in full with written approval of Cardinal Laboratories.

Celey D. Keene, Lab Director/Quality Manager



PHONE (575) 393-2326 • 101 E. MARLAND • HOBBS, NM 88240

**Analytical Results For:**

CARMONA RESOURCES  
CLINT MERRITT  
310 W WALL ST SUITE 415  
MIDLAND TX, 79701  
Fax To:

Received: 08/01/2023  
Reported: 08/07/2023  
Project Name: DURANGO WILLIAMS B FED #3  
Project Number: 2098  
Project Location: EDDY COUNTY, NEW MEXICO

Sampling Date: 07/28/2023  
Sampling Type: Soil  
Sampling Condition: Cool & Intact  
Sample Received By: Tamara Oldaker

**Sample ID: H - 4 (0-0.5') (H234047-04)**

BTX 8021B		mg/kg		Analyzed By: MS					
Analyte	Result	Reporting Limit	Analyzed	Method Blank	BS	% Recovery	True Value QC	RPD	Qualifier
Benzene*	<0.050	0.050	08/07/2023	ND	2.05	103	2.00	0.136	
Toluene*	0.097	0.050	08/07/2023	ND	1.97	98.7	2.00	0.325	
Ethylbenzene*	0.149	0.050	08/07/2023	ND	1.98	99.0	2.00	1.44	
Total Xylenes*	<0.150	0.150	08/07/2023	ND	5.99	99.8	6.00	0.831	
Total BTX	<0.300	0.300	08/07/2023	ND					

Surrogate: 4-Bromofluorobenzene (PID) 101 % 71.5-134

Chloride, SM4500CI-B		mg/kg		Analyzed By: AC						
Analyte	Result	Reporting Limit	Analyzed	Method Blank	BS	% Recovery	True Value QC	RPD	Qualifier	
Chloride	16.0	16.0	08/07/2023	ND	448	112	400	0.00		

TPH 8015M		mg/kg		Analyzed By: MS					
Analyte	Result	Reporting Limit	Analyzed	Method Blank	BS	% Recovery	True Value QC	RPD	Qualifier
GRO C6-C10*	<10.0	10.0	08/05/2023	ND	162	81.2	200	2.28	
DRO >C10-C28*	<10.0	10.0	08/05/2023	ND	172	85.8	200	0.673	
EXT DRO >C28-C36	<10.0	10.0	08/05/2023	ND					

Surrogate: 1-Chlorooctane 109 % 48.2-134

Surrogate: 1-Chlorooctadecane 114 % 49.1-148

Cardinal Laboratories

\*=Accredited Analyte

PLEASE NOTE: Liability and Damages. Cardinal's liability and client's exclusive remedy for any claim arising, whether based in contract or tort, shall be limited to the amount paid by client for analyses. All claims, including those for negligence and any other cause whatsoever shall be deemed waived unless made in writing and received by Cardinal within thirty (30) days after completion of the applicable service. In no event shall Cardinal be liable for incidental or consequential damages, including, without limitation, business interruptions, loss of use, or loss of profits incurred by client, its subsidiaries, affiliates or successors arising out of or related to the performance of the services hereunder by Cardinal, regardless of whether such claim is based upon any of the above stated reasons or otherwise. Results relate only to the samples identified above. This report shall not be reproduced except in full with written approval of Cardinal Laboratories.

Celey D. Keene, Lab Director/Quality Manager



PHONE (575) 393-2326 ° 101 E. MARLAND ° HOBBS, NM 88240

**Analytical Results For:**

CARMONA RESOURCES  
CLINT MERRITT  
310 W WALL ST SUITE 415  
MIDLAND TX, 79701  
Fax To:

Received: 08/01/2023  
Reported: 08/07/2023  
Project Name: DURANGO WILLIAMS B FED #3  
Project Number: 2098  
Project Location: EDDY COUNTY, NEW MEXICO

Sampling Date: 07/28/2023  
Sampling Type: Soil  
Sampling Condition: Cool & Intact  
Sample Received By: Tamara Oldaker

**Sample ID: H - 5 (0-0.5') (H234047-05)**

BTEx 8021B		mg/kg		Analyzed By: MS						
Analyte	Result	Reporting Limit	Analyzed	Method Blank	BS	% Recovery	True Value QC	RPD	Qualifier	
Benzene*	<0.050	0.050	08/07/2023	ND	2.05	103	2.00	0.136		
Toluene*	<0.050	0.050	08/07/2023	ND	1.97	98.7	2.00	0.325		
Ethylbenzene*	<0.050	0.050	08/07/2023	ND	1.98	99.0	2.00	1.44		
Total Xylenes*	<0.150	0.150	08/07/2023	ND	5.99	99.8	6.00	0.831		
Total BTEx	<0.300	0.300	08/07/2023	ND						

Surrogate: 4-Bromofluorobenzene (PID) 103 % 71.5-134

Chloride, SM4500CI-B		mg/kg		Analyzed By: AC						
Analyte	Result	Reporting Limit	Analyzed	Method Blank	BS	% Recovery	True Value QC	RPD	Qualifier	
Chloride	16.0	16.0	08/07/2023	ND	448	112	400	0.00		

TPH 8015M		mg/kg		Analyzed By: MS					
Analyte	Result	Reporting Limit	Analyzed	Method Blank	BS	% Recovery	True Value QC	RPD	Qualifier
GRO C6-C10*	<10.0	10.0	08/05/2023	ND	162	81.2	200	2.28	
DRO >C10-C28*	<10.0	10.0	08/05/2023	ND	172	85.8	200	0.673	
EXT DRO >C28-C36	<10.0	10.0	08/05/2023	ND					

Surrogate: 1-Chlorooctane 108 % 48.2-134

Surrogate: 1-Chlorooctadecane 115 % 49.1-148

Cardinal Laboratories

\*=Accredited Analyte

PLEASE NOTE: Liability and Damages. Cardinal's liability and client's exclusive remedy for any claim arising, whether based in contract or tort, shall be limited to the amount paid by client for analyses. All claims, including those for negligence and any other cause whatsoever shall be deemed waived unless made in writing and received by Cardinal within thirty (30) days after completion of the applicable service. In no event shall Cardinal be liable for incidental or consequential damages, including, without limitation, business interruptions, loss of use, or loss of profits incurred by client, its subsidiaries, affiliates or successors arising out of or related to the performance of the services hereunder by Cardinal, regardless of whether such claim is based upon any of the above stated reasons or otherwise. Results relate only to the samples identified above. This report shall not be reproduced except in full with written approval of Cardinal Laboratories.

Celey D. Keene, Lab Director/Quality Manager





PHONE (575) 393-2326 ° 101 E. MARLAND ° HOBBS, NM 88240

**Analytical Results For:**

CARMONA RESOURCES  
CLINT MERRITT  
310 W WALL ST SUITE 415  
MIDLAND TX, 79701  
Fax To:

Received: 08/01/2023  
Reported: 08/07/2023  
Project Name: DURANGO WILLIAMS B FED #3  
Project Number: 2098  
Project Location: EDDY COUNTY, NEW MEXICO

Sampling Date: 07/28/2023  
Sampling Type: Soil  
Sampling Condition: Cool & Intact  
Sample Received By: Tamara Oldaker

**Sample ID: H - 6 (0-0.5') (H234047-06)**

BTX 8021B		mg/kg		Analyzed By: JH/						
Analyte	Result	Reporting Limit	Analyzed	Method Blank	BS	% Recovery	True Value QC	RPD	Qualifier	
Benzene*	<0.050	0.050	08/06/2023	ND	1.90	94.9	2.00	5.09		
Toluene*	<0.050	0.050	08/06/2023	ND	1.81	90.6	2.00	5.29		
Ethylbenzene*	<0.050	0.050	08/06/2023	ND	1.81	90.6	2.00	4.52		
Total Xylenes*	<0.150	0.150	08/06/2023	ND	5.28	87.9	6.00	6.17		
Total BTX	<0.300	0.300	08/06/2023	ND						

Surrogate: 4-Bromofluorobenzene (PID) 112 % 71.5-134

Chloride, SM4500CI-B		mg/kg		Analyzed By: AC						
Analyte	Result	Reporting Limit	Analyzed	Method Blank	BS	% Recovery	True Value QC	RPD	Qualifier	
Chloride	32.0	16.0	08/07/2023	ND	448	112	400	0.00		

TPH 8015M		mg/kg		Analyzed By: MS					
Analyte	Result	Reporting Limit	Analyzed	Method Blank	BS	% Recovery	True Value QC	RPD	Qualifier
GRO C6-C10*	<10.0	10.0	08/05/2023	ND	162	81.2	200	2.28	
DRO >C10-C28*	<10.0	10.0	08/05/2023	ND	172	85.8	200	0.673	
EXT DRO >C28-C36	<10.0	10.0	08/05/2023	ND					

Surrogate: 1-Chlorooctane 117 % 48.2-134

Surrogate: 1-Chlorooctadecane 124 % 49.1-148

Cardinal Laboratories

\*=Accredited Analyte

PLEASE NOTE: Liability and Damages. Cardinal's liability and client's exclusive remedy for any claim arising, whether based in contract or tort, shall be limited to the amount paid by client for analyses. All claims, including those for negligence and any other cause whatsoever shall be deemed waived unless made in writing and received by Cardinal within thirty (30) days after completion of the applicable service. In no event shall Cardinal be liable for incidental or consequential damages, including, without limitation, business interruptions, loss of use, or loss of profits incurred by client, its subsidiaries, affiliates or successors arising out of or related to the performance of the services hereunder by Cardinal, regardless of whether such claim is based upon any of the above stated reasons or otherwise. Results relate only to the samples identified above. This report shall not be reproduced except in full with written approval of Cardinal Laboratories.

Celey D. Keene, Lab Director/Quality Manager



PHONE (575) 393-2326 ° 101 E. MARLAND ° HOBBS, NM 88240

**Analytical Results For:**

CARMONA RESOURCES  
CLINT MERRITT  
310 W WALL ST SUITE 415  
MIDLAND TX, 79701  
Fax To:

Received: 08/01/2023  
Reported: 08/07/2023  
Project Name: DURANGO WILLIAMS B FED #3  
Project Number: 2098  
Project Location: EDDY COUNTY, NEW MEXICO

Sampling Date: 07/28/2023  
Sampling Type: Soil  
Sampling Condition: Cool & Intact  
Sample Received By: Tamara Oldaker

**Sample ID: H - 7 (0-0.5') (H234047-07)**

BTEx 8021B		mg/kg		Analyzed By: JH/					
Analyte	Result	Reporting Limit	Analyzed	Method Blank	BS	% Recovery	True Value QC	RPD	Qualifier
Benzene*	<0.050	0.050	08/06/2023	ND	1.90	94.9	2.00	5.09	
Toluene*	<0.050	0.050	08/06/2023	ND	1.81	90.6	2.00	5.29	
Ethylbenzene*	<0.050	0.050	08/06/2023	ND	1.81	90.6	2.00	4.52	
Total Xylenes*	<0.150	0.150	08/06/2023	ND	5.28	87.9	6.00	6.17	
Total BTEx	<0.300	0.300	08/06/2023	ND					

Surrogate: 4-Bromofluorobenzene (PID) 110 % 71.5-134

Chloride, SM4500CI-B		mg/kg		Analyzed By: AC						
Analyte	Result	Reporting Limit	Analyzed	Method Blank	BS	% Recovery	True Value QC	RPD	Qualifier	
Chloride	16.0	16.0	08/07/2023	ND	448	112	400	0.00		

TPH 8015M		mg/kg		Analyzed By: MS					
Analyte	Result	Reporting Limit	Analyzed	Method Blank	BS	% Recovery	True Value QC	RPD	Qualifier
GRO C6-C10*	<10.0	10.0	08/05/2023	ND	162	81.2	200	2.28	
DRO >C10-C28*	<10.0	10.0	08/05/2023	ND	172	85.8	200	0.673	
EXT DRO >C28-C36	<10.0	10.0	08/05/2023	ND					

Surrogate: 1-Chlorooctane 102 % 48.2-134

Surrogate: 1-Chlorooctadecane 110 % 49.1-148

Cardinal Laboratories

\*=Accredited Analyte

PLEASE NOTE: Liability and Damages. Cardinal's liability and client's exclusive remedy for any claim arising, whether based in contract or tort, shall be limited to the amount paid by client for analyses. All claims, including those for negligence and any other cause whatsoever shall be deemed waived unless made in writing and received by Cardinal within thirty (30) days after completion of the applicable service. In no event shall Cardinal be liable for incidental or consequential damages, including, without limitation, business interruptions, loss of use, or loss of profits incurred by client, its subsidiaries, affiliates or successors arising out of or related to the performance of the services hereunder by Cardinal, regardless of whether such claim is based upon any of the above stated reasons or otherwise. Results relate only to the samples identified above. This report shall not be reproduced except in full with written approval of Cardinal Laboratories.

Celey D. Keene, Lab Director/Quality Manager



PHONE (575) 393-2326 • 101 E. MARLAND • HOBBS, NM 88240

**Analytical Results For:**

CARMONA RESOURCES  
CLINT MERRITT  
310 W WALL ST SUITE 415  
MIDLAND TX, 79701  
Fax To:

Received: 08/01/2023  
Reported: 08/07/2023  
Project Name: DURANGO WILLIAMS B FED #3  
Project Number: 2098  
Project Location: EDDY COUNTY, NEW MEXICO

Sampling Date: 07/28/2023  
Sampling Type: Soil  
Sampling Condition: Cool & Intact  
Sample Received By: Tamara Oldaker

**Sample ID: H - 8 (0-0.5') (H234047-08)**

BTEx 8021B		mg/kg		Analyzed By: JH/					
Analyte	Result	Reporting Limit	Analyzed	Method Blank	BS	% Recovery	True Value QC	RPD	Qualifier
Benzene*	<0.050	0.050	08/06/2023	ND	1.90	94.9	2.00	5.09	
Toluene*	<0.050	0.050	08/06/2023	ND	1.81	90.6	2.00	5.29	
Ethylbenzene*	<0.050	0.050	08/06/2023	ND	1.81	90.6	2.00	4.52	
Total Xylenes*	<0.150	0.150	08/06/2023	ND	5.28	87.9	6.00	6.17	
Total BTEx	<0.300	0.300	08/06/2023	ND					

Surrogate: 4-Bromofluorobenzene (PID) 112 % 71.5-134

Chloride, SM4500CI-B		mg/kg		Analyzed By: AC						
Analyte	Result	Reporting Limit	Analyzed	Method Blank	BS	% Recovery	True Value QC	RPD	Qualifier	
Chloride	16.0	16.0	08/07/2023	ND	448	112	400	0.00		

TPH 8015M		mg/kg		Analyzed By: MS					
Analyte	Result	Reporting Limit	Analyzed	Method Blank	BS	% Recovery	True Value QC	RPD	Qualifier
GRO C6-C10*	<10.0	10.0	08/05/2023	ND	162	81.2	200	2.28	
DRO >C10-C28*	<10.0	10.0	08/05/2023	ND	172	85.8	200	0.673	
EXT DRO >C28-C36	<10.0	10.0	08/05/2023	ND					

Surrogate: 1-Chlorooctane 121 % 48.2-134

Surrogate: 1-Chlorooctadecane 131 % 49.1-148

Cardinal Laboratories

\*=Accredited Analyte

PLEASE NOTE: Liability and Damages. Cardinal's liability and client's exclusive remedy for any claim arising, whether based in contract or tort, shall be limited to the amount paid by client for analyses. All claims, including those for negligence and any other cause whatsoever shall be deemed waived unless made in writing and received by Cardinal within thirty (30) days after completion of the applicable service. In no event shall Cardinal be liable for incidental or consequential damages, including, without limitation, business interruptions, loss of use, or loss of profits incurred by client, its subsidiaries, affiliates or successors arising out of or related to the performance of the services hereunder by Cardinal, regardless of whether such claim is based upon any of the above stated reasons or otherwise. Results relate only to the samples identified above. This report shall not be reproduced except in full with written approval of Cardinal Laboratories.

Celey D. Keene, Lab Director/Quality Manager

PHONE (575) 393-2326 ° 101 E. MARLAND ° HOBBS, NM 88240

---

### Notes and Definitions

BS-3	Blank spike recovery outside of lab established statistical limits, but still within method limits. Data is not adversely affected.
ND	Analyte NOT DETECTED at or above the reporting limit
RPD	Relative Percent Difference
**	Samples not received at proper temperature of 6°C or below.
***	Insufficient time to reach temperature.
-	Chloride by SM4500Cl-B does not require samples be received at or below 6°C Samples reported on an as received basis (wet) unless otherwise noted on report

---

Cardinal Laboratories

\*=Accredited Analyte

PLEASE NOTE: Liability and Damages. Cardinal's liability and client's exclusive remedy for any claim arising, whether based in contract or tort, shall be limited to the amount paid by client for analyses. All claims, including those for negligence and any other cause whatsoever shall be deemed waived unless made in writing and received by Cardinal within thirty (30) days after completion of the applicable service. In no event shall Cardinal be liable for incidental or consequential damages, including, without limitation, business interruptions, loss of use, or loss of profits incurred by client, its subsidiaries, affiliates or successors arising out of or related to the performance of the services hereunder by Cardinal, regardless of whether such claim is based upon any of the above stated reasons or otherwise. Results relate only to the samples identified above. This report shall not be reproduced except in full with written approval of Cardinal Laboratories.

A handwritten signature in black ink, appearing to read "Celey D. Keene".

---

Celey D. Keene, Lab Director/Quality Manager



## Chain of Custody

Work Order No:

H234041-

Page 11 of 11

Page 1 of 1

Project Manager:	Clinton Merritt	Bill to: (if different)	Lupe Carrasco
Company Name:	Carmona Resources	Company Name:	Durango Midstream
Address:	310 W Wall St Ste 500	Address:	288 W. Kincaid Ranch Rd.
City, State ZIP:	Midland, TX 79701	City, State ZIP:	Artesia, NM 86210
Phone:	432-813-6823	Email:	gcarrasco@durangomidstream.com

Work Order Comments	
Program: UST/PST <input type="checkbox"/> PRP <input type="checkbox"/> Brownfields <input type="checkbox"/> RRC <input type="checkbox"/> Superfund <input type="checkbox"/>	State of Project:
Reporting Level II <input type="checkbox"/> Level III <input type="checkbox"/> ST/UST <input type="checkbox"/> RRP <input type="checkbox"/> Level IV <input type="checkbox"/>	Deliverables: EDD <input type="checkbox"/> ADAPT <input type="checkbox"/> Other: <input type="checkbox"/>

Project Name:	Durango Williams B Fed #3		Turn Around		Pres. Code	ANALYSIS REQUEST												Preservative Codes							
Project Number:	2098		<input checked="" type="checkbox"/> Routine	<input type="checkbox"/> Rush														None: NO    DI Water: H <sub>2</sub> O Cool: Cool    MeOH: Me HCL: HC    HNO <sub>3</sub> : HN H <sub>2</sub> SO <sub>4</sub> : H <sub>2</sub> NaOH: Na H <sub>3</sub> PO <sub>4</sub> : HP NaHSO <sub>4</sub> : NABIS Na <sub>2</sub> S <sub>2</sub> O <sub>3</sub> : NaSO <sub>3</sub> Zn Acetate+NaOH: Zn NaOH+Ascorbic Acid: SAPC							
Project Location:	Eddy County, New Mexico		Due Date:	Standard TAT	Parameters																				
Sampler's Name:	GPJ																								
PO #:																									
SAMPLE RECEIPT			Temp Blank:	Yes <input checked="" type="checkbox"/> No <input checked="" type="checkbox"/>	Wet Ice:	Yes <input checked="" type="checkbox"/> No <input checked="" type="checkbox"/>																			
Received In tact:	Yes <input checked="" type="checkbox"/> No <input checked="" type="checkbox"/>	Thermometer ID:																							
Cooler Custody Seals:	Yes <input checked="" type="checkbox"/> No <input checked="" type="checkbox"/>	Correction Factor:																							
Sample Custody Seals:	Yes <input checked="" type="checkbox"/> No <input checked="" type="checkbox"/>	Temperature Reading:																							
Total Containers:		Corrected Temperature:																							
Sample Identification			Date	Time	Soil	Water	Grab/Comp	# of Cont													Sample Comments				
H-1 (0-0.5')			7/26/2023		X		G	1	X	X	X														
H-2 (0-0.5')			7/26/2023		X		G	1	X	X	X														
H-3 (0-0.5')			7/26/2023		X		G	1	X	X	X														
H-4 (0-0.5')			7/26/2023		X		G	1	X	X	X														
H-5 (0-0.5')			7/26/2023		X		G	1	X	X	X														
H-6 (0-0.5')			7/26/2023		X		G	1	X	X	X														
H-7 (0-0.5')			7/26/2023		X		G	1	X	X	X														
H-8 (0-0.5')			7/26/2023		X		G	1	X	X	X														

Comments: Email to Mike Carmona / Mcarmona@carmonaresources.com and Conner Moehting / Cmoehring@carmonaresources.com

Relinquished by: (Signature)		Date/Time	Received by: (Signature)		Date/Time
<i>Carmona Resources</i>		8-1-23 11:35	<i>Carmona Resources</i>		



PHONE (575) 393-2326 ° 101 E. MARLAND ° HOBBS, NM 88240

September 12, 2023

CONNER MOEHRING

CARMONA RESOURCES

310 W WALL ST SUITE 415

MIDLAND, TX 79701

RE: DURANGO WILLIAMS B FED #3

Enclosed are the results of analyses for samples received by the laboratory on 09/07/23 16:35.

Cardinal Laboratories is accredited through Texas NELAP under certificate number T104704398-22-15. Accreditation applies to drinking water, non-potable water and solid and chemical materials. All accredited analytes are denoted by an asterisk (\*). For a complete list of accredited analytes and matrices visit the TCEQ website at [www.tceq.texas.gov/field/qa/lab\\_accred\\_certif.html](http://www.tceq.texas.gov/field/qa/lab_accred_certif.html).

Cardinal Laboratories is accredited through the State of Colorado Department of Public Health and Environment for:

Method EPA 552.2	Haloacetic Acids (HAA-5)
Method EPA 524.2	Total Trihalomethanes (TTHM)
Method EPA 524.4	Regulated VOCs (V1, V2, V3)

Accreditation applies to public drinking water matrices.

This report meets NELAP requirements and is made up of a cover page, analytical results, and a copy of the original chain-of-custody. If you have any questions concerning this report, please feel free to contact me.

Sincerely,

A handwritten signature in black ink that reads "Celey D. Keene". The signature is written in a cursive style with a large, stylized 'C' and 'K'.

Celey D. Keene

Lab Director/Quality Manager



PHONE (575) 393-2326 ° 101 E. MARLAND ° HOBBS, NM 88240

**Analytical Results For:**

CARMONA RESOURCES  
 CONNER MOEHRING  
 310 W WALL ST SUITE 415  
 MIDLAND TX, 79701  
 Fax To:

Received: 09/07/2023  
 Reported: 09/12/2023  
 Project Name: DURANGO WILLIAMS B FED #3  
 Project Number: 2098  
 Project Location: DURANGO - EDDY CO, NEW MEXICO

Sampling Date: 09/06/2023  
 Sampling Type: Soil  
 Sampling Condition: Cool & Intact  
 Sample Received By: Tamara Oldaker

**Sample ID: CS - 1 (1.5') (H234865-01)**

BTX 8021B		mg/kg		Analyzed By: MS					
Analyte	Result	Reporting Limit	Analyzed	Method Blank	BS	% Recovery	True Value QC	RPD	Qualifier
Benzene*	<0.050	0.050	09/08/2023	ND	1.81	90.6	2.00	5.83	
Toluene*	<0.050	0.050	09/08/2023	ND	1.84	92.0	2.00	5.75	
Ethylbenzene*	<0.050	0.050	09/08/2023	ND	1.86	92.9	2.00	5.64	
Total Xylenes*	<0.150	0.150	09/08/2023	ND	5.65	94.2	6.00	5.19	
Total BTX	<0.300	0.300	09/08/2023	ND					

Surrogate: 4-Bromofluorobenzene (PID) 115 % 71.5-134

Chloride, SM4500Cl-B		mg/kg		Analyzed By: AC					
Analyte	Result	Reporting Limit	Analyzed	Method Blank	BS	% Recovery	True Value QC	RPD	Qualifier
Chloride	96.0	16.0	09/08/2023	ND	416	104	400	3.77	

TPH 8015M		mg/kg		Analyzed By: MS					
Analyte	Result	Reporting Limit	Analyzed	Method Blank	BS	% Recovery	True Value QC	RPD	Qualifier
GRO C6-C10*	<10.0	10.0	09/08/2023	ND	203	101	200	4.06	
DRO >C10-C28*	<10.0	10.0	09/08/2023	ND	227	114	200	4.04	
EXT DRO >C28-C36	<10.0	10.0	09/08/2023	ND					

Surrogate: 1-Chlorooctane 104 % 48.2-134

Surrogate: 1-Chlorooctadecane 126 % 49.1-148

Cardinal Laboratories

\*=Accredited Analyte

PLEASE NOTE: Liability and Damages. Cardinal's liability and client's exclusive remedy for any claim arising, whether based in contract or tort, shall be limited to the amount paid by client for analyses. All claims, including those for negligence and any other cause whatsoever shall be deemed waived unless made in writing and received by Cardinal within thirty (30) days after completion of the applicable service. In no event shall Cardinal be liable for incidental or consequential damages, including, without limitation, business interruptions, loss of use, or loss of profits incurred by client, its subsidiaries, affiliates or successors arising out of or related to the performance of the services hereunder by Cardinal, regardless of whether such claim is based upon any of the above stated reasons or otherwise. Results relate only to the samples identified above. This report shall not be reproduced except in full with written approval of Cardinal Laboratories.

Celey D. Keene, Lab Director/Quality Manager



PHONE (575) 393-2326 ° 101 E. MARLAND ° HOBBS, NM 88240

**Analytical Results For:**

CARMONA RESOURCES  
 CONNER MOEHRING  
 310 W WALL ST SUITE 415  
 MIDLAND TX, 79701  
 Fax To:

Received: 09/07/2023  
 Reported: 09/12/2023  
 Project Name: DURANGO WILLIAMS B FED #3  
 Project Number: 2098  
 Project Location: DURANGO - EDDY CO, NEW MEXICO

Sampling Date: 09/06/2023  
 Sampling Type: Soil  
 Sampling Condition: Cool & Intact  
 Sample Received By: Tamara Oldaker

**Sample ID: CS - 2 (1.5') (H234865-02)**

BTEx 8021B		mg/kg		Analyzed By: MS					
Analyte	Result	Reporting Limit	Analyzed	Method Blank	BS	% Recovery	True Value QC	RPD	Qualifier
Benzene*	<0.050	0.050	09/08/2023	ND	1.81	90.6	2.00	5.83	
Toluene*	<0.050	0.050	09/08/2023	ND	1.84	92.0	2.00	5.75	
Ethylbenzene*	<0.050	0.050	09/08/2023	ND	1.86	92.9	2.00	5.64	
Total Xylenes*	<0.150	0.150	09/08/2023	ND	5.65	94.2	6.00	5.19	
Total BTEx	<0.300	0.300	09/08/2023	ND					

Surrogate: 4-Bromofluorobenzene (PID) 117 % 71.5-134

Chloride, SM4500Cl-B		mg/kg		Analyzed By: AC					
Analyte	Result	Reporting Limit	Analyzed	Method Blank	BS	% Recovery	True Value QC	RPD	Qualifier
Chloride	112	16.0	09/08/2023	ND	416	104	400	0.00	

TPH 8015M		mg/kg		Analyzed By: MS					
Analyte	Result	Reporting Limit	Analyzed	Method Blank	BS	% Recovery	True Value QC	RPD	Qualifier
GRO C6-C10*	<10.0	10.0	09/08/2023	ND	203	101	200	4.06	
DRO >C10-C28*	11.1	10.0	09/08/2023	ND	227	114	200	4.04	
EXT DRO >C28-C36	<10.0	10.0	09/08/2023	ND					

Surrogate: 1-Chlorooctane 107 % 48.2-134

Surrogate: 1-Chlorooctadecane 136 % 49.1-148

Cardinal Laboratories

\*=Accredited Analyte

PLEASE NOTE: Liability and Damages. Cardinal's liability and client's exclusive remedy for any claim arising, whether based in contract or tort, shall be limited to the amount paid by client for analyses. All claims, including those for negligence and any other cause whatsoever shall be deemed waived unless made in writing and received by Cardinal within thirty (30) days after completion of the applicable service. In no event shall Cardinal be liable for incidental or consequential damages, including, without limitation, business interruptions, loss of use, or loss of profits incurred by client, its subsidiaries, affiliates or successors arising out of or related to the performance of the services hereunder by Cardinal, regardless of whether such claim is based upon any of the above stated reasons or otherwise. Results relate only to the samples identified above. This report shall not be reproduced except in full with written approval of Cardinal Laboratories.

Celey D. Keene, Lab Director/Quality Manager





PHONE (575) 393-2326 ° 101 E. MARLAND ° HOBBS, NM 88240

**Analytical Results For:**

CARMONA RESOURCES  
 CONNER MOEHRING  
 310 W WALL ST SUITE 415  
 MIDLAND TX, 79701  
 Fax To:

Received: 09/07/2023  
 Reported: 09/12/2023  
 Project Name: DURANGO WILLIAMS B FED #3  
 Project Number: 2098  
 Project Location: DURANGO - EDDY CO, NEW MEXICO

Sampling Date: 09/06/2023  
 Sampling Type: Soil  
 Sampling Condition: Cool & Intact  
 Sample Received By: Tamara Oldaker

**Sample ID: CS - 3 (1.5') (H234865-03)**

BTEx 8021B		mg/kg		Analyzed By: MS					
Analyte	Result	Reporting Limit	Analyzed	Method Blank	BS	% Recovery	True Value QC	RPD	Qualifier
Benzene*	<0.050	0.050	09/08/2023	ND	1.81	90.6	2.00	5.83	
Toluene*	<0.050	0.050	09/08/2023	ND	1.84	92.0	2.00	5.75	
Ethylbenzene*	<0.050	0.050	09/08/2023	ND	1.86	92.9	2.00	5.64	
Total Xylenes*	<0.150	0.150	09/08/2023	ND	5.65	94.2	6.00	5.19	
Total BTEx	<0.300	0.300	09/08/2023	ND					

Surrogate: 4-Bromofluorobenzene (PID) 117 % 71.5-134

Chloride, SM4500Cl-B		mg/kg		Analyzed By: AC					
Analyte	Result	Reporting Limit	Analyzed	Method Blank	BS	% Recovery	True Value QC	RPD	Qualifier
Chloride	96.0	16.0	09/08/2023	ND	416	104	400	0.00	

TPH 8015M		mg/kg		Analyzed By: MS					
Analyte	Result	Reporting Limit	Analyzed	Method Blank	BS	% Recovery	True Value QC	RPD	Qualifier
GRO C6-C10*	<10.0	10.0	09/08/2023	ND	203	101	200	4.06	
DRO >C10-C28*	11.0	10.0	09/08/2023	ND	227	114	200	4.04	
EXT DRO >C28-C36	<10.0	10.0	09/08/2023	ND					

Surrogate: 1-Chlorooctane 118 % 48.2-134

Surrogate: 1-Chlorooctadecane 145 % 49.1-148

Cardinal Laboratories

\*=Accredited Analyte

PLEASE NOTE: Liability and Damages. Cardinal's liability and client's exclusive remedy for any claim arising, whether based in contract or tort, shall be limited to the amount paid by client for analyses. All claims, including those for negligence and any other cause whatsoever shall be deemed waived unless made in writing and received by Cardinal within thirty (30) days after completion of the applicable service. In no event shall Cardinal be liable for incidental or consequential damages, including, without limitation, business interruptions, loss of use, or loss of profits incurred by client, its subsidiaries, affiliates or successors arising out of or related to the performance of the services hereunder by Cardinal, regardless of whether such claim is based upon any of the above stated reasons or otherwise. Results relate only to the samples identified above. This report shall not be reproduced except in full with written approval of Cardinal Laboratories.

Celey D. Keene, Lab Director/Quality Manager



PHONE (575) 393-2326 ° 101 E. MARLAND ° HOBBS, NM 88240

**Analytical Results For:**

CARMONA RESOURCES  
 CONNER MOEHRING  
 310 W WALL ST SUITE 415  
 MIDLAND TX, 79701  
 Fax To:

Received: 09/07/2023  
 Reported: 09/12/2023  
 Project Name: DURANGO WILLIAMS B FED #3  
 Project Number: 2098  
 Project Location: DURANGO - EDDY CO, NEW MEXICO

Sampling Date: 09/06/2023  
 Sampling Type: Soil  
 Sampling Condition: Cool & Intact  
 Sample Received By: Tamara Oldaker

**Sample ID: CS - 4 (1.5') (H234865-04)**

BTX 8021B		mg/kg		Analyzed By: MS						
Analyte	Result	Reporting Limit	Analyzed	Method Blank	BS	% Recovery	True Value QC	RPD	Qualifier	
Benzene*	<0.050	0.050	09/08/2023	ND	1.81	90.6	2.00	5.83		
Toluene*	<0.050	0.050	09/08/2023	ND	1.84	92.0	2.00	5.75		
Ethylbenzene*	<0.050	0.050	09/08/2023	ND	1.86	92.9	2.00	5.64		
Total Xylenes*	<0.150	0.150	09/08/2023	ND	5.65	94.2	6.00	5.19		
Total BTX	<0.300	0.300	09/08/2023	ND						

Surrogate: 4-Bromofluorobenzene (PID) 118 % 71.5-134

Chloride, SM4500CI-B		mg/kg		Analyzed By: AC					
Analyte	Result	Reporting Limit	Analyzed	Method Blank	BS	% Recovery	True Value QC	RPD	Qualifier
Chloride	96.0	16.0	09/08/2023	ND	416	104	400	0.00	

TPH 8015M		mg/kg		Analyzed By: MS					
Analyte	Result	Reporting Limit	Analyzed	Method Blank	BS	% Recovery	True Value QC	RPD	Qualifier
GRO C6-C10*	<10.0	10.0	09/08/2023	ND	203	101	200	4.06	
DRO >C10-C28*	<10.0	10.0	09/08/2023	ND	227	114	200	4.04	
EXT DRO >C28-C36	<10.0	10.0	09/08/2023	ND					

Surrogate: 1-Chlorooctane 112 % 48.2-134

Surrogate: 1-Chlorooctadecane 139 % 49.1-148

Cardinal Laboratories

\*=Accredited Analyte

PLEASE NOTE: Liability and Damages. Cardinal's liability and client's exclusive remedy for any claim arising, whether based in contract or tort, shall be limited to the amount paid by client for analyses. All claims, including those for negligence and any other cause whatsoever shall be deemed waived unless made in writing and received by Cardinal within thirty (30) days after completion of the applicable service. In no event shall Cardinal be liable for incidental or consequential damages, including, without limitation, business interruptions, loss of use, or loss of profits incurred by client, its subsidiaries, affiliates or successors arising out of or related to the performance of the services hereunder by Cardinal, regardless of whether such claim is based upon any of the above stated reasons or otherwise. Results relate only to the samples identified above. This report shall not be reproduced except in full with written approval of Cardinal Laboratories.

Celey D. Keene, Lab Director/Quality Manager



PHONE (575) 393-2326 ° 101 E. MARLAND ° HOBBS, NM 88240

**Analytical Results For:**

CARMONA RESOURCES  
 CONNER MOEHRING  
 310 W WALL ST SUITE 415  
 MIDLAND TX, 79701  
 Fax To:

Received: 09/07/2023  
 Reported: 09/12/2023  
 Project Name: DURANGO WILLIAMS B FED #3  
 Project Number: 2098  
 Project Location: DURANGO - EDDY CO, NEW MEXICO

Sampling Date: 09/06/2023  
 Sampling Type: Soil  
 Sampling Condition: Cool & Intact  
 Sample Received By: Tamara Oldaker

**Sample ID: CS - 5 (1.5') (H234865-05)**

BTEx 8021B		mg/kg		Analyzed By: MS					
Analyte	Result	Reporting Limit	Analyzed	Method Blank	BS	% Recovery	True Value QC	RPD	Qualifier
Benzene*	<0.050	0.050	09/08/2023	ND	1.81	90.6	2.00	5.83	
Toluene*	<0.050	0.050	09/08/2023	ND	1.84	92.0	2.00	5.75	
Ethylbenzene*	<0.050	0.050	09/08/2023	ND	1.86	92.9	2.00	5.64	
Total Xylenes*	<0.150	0.150	09/08/2023	ND	5.65	94.2	6.00	5.19	
Total BTEX	<0.300	0.300	09/08/2023	ND					

Surrogate: 4-Bromofluorobenzene (PID) 115 % 71.5-134

Chloride, SM4500Cl-B		mg/kg		Analyzed By: AC					
Analyte	Result	Reporting Limit	Analyzed	Method Blank	BS	% Recovery	True Value QC	RPD	Qualifier
Chloride	112	16.0	09/08/2023	ND	416	104	400	0.00	

TPH 8015M		mg/kg		Analyzed By: MS					
Analyte	Result	Reporting Limit	Analyzed	Method Blank	BS	% Recovery	True Value QC	RPD	Qualifier
GRO C6-C10*	<10.0	10.0	09/08/2023	ND	203	101	200	4.06	
DRO >C10-C28*	<10.0	10.0	09/08/2023	ND	227	114	200	4.04	
EXT DRO >C28-C36	<10.0	10.0	09/08/2023	ND					

Surrogate: 1-Chlorooctane 96.9 % 48.2-134

Surrogate: 1-Chlorooctadecane 113 % 49.1-148

Cardinal Laboratories

\*=Accredited Analyte

PLEASE NOTE: Liability and Damages. Cardinal's liability and client's exclusive remedy for any claim arising, whether based in contract or tort, shall be limited to the amount paid by client for analyses. All claims, including those for negligence and any other cause whatsoever shall be deemed waived unless made in writing and received by Cardinal within thirty (30) days after completion of the applicable service. In no event shall Cardinal be liable for incidental or consequential damages, including, without limitation, business interruptions, loss of use, or loss of profits incurred by client, its subsidiaries, affiliates or successors arising out of or related to the performance of the services hereunder by Cardinal, regardless of whether such claim is based upon any of the above stated reasons or otherwise. Results relate only to the samples identified above. This report shall not be reproduced except in full with written approval of Cardinal Laboratories.

Celey D. Keene, Lab Director/Quality Manager



PHONE (575) 393-2326 ° 101 E. MARLAND ° HOBBS, NM 88240

**Analytical Results For:**

CARMONA RESOURCES  
 CONNER MOEHRING  
 310 W WALL ST SUITE 415  
 MIDLAND TX, 79701  
 Fax To:

Received: 09/07/2023  
 Reported: 09/12/2023  
 Project Name: DURANGO WILLIAMS B FED #3  
 Project Number: 2098  
 Project Location: DURANGO - EDDY CO, NEW MEXICO

Sampling Date: 09/06/2023  
 Sampling Type: Soil  
 Sampling Condition: Cool & Intact  
 Sample Received By: Tamara Oldaker

**Sample ID: CS - 6 (1.5') (H234865-06)**

BTEx 8021B		mg/kg		Analyzed By: MS						
Analyte	Result	Reporting Limit	Analyzed	Method Blank	BS	% Recovery	True Value QC	RPD	Qualifier	
Benzene*	<0.050	0.050	09/08/2023	ND	1.81	90.6	2.00	5.83		
Toluene*	<0.050	0.050	09/08/2023	ND	1.84	92.0	2.00	5.75		
Ethylbenzene*	<0.050	0.050	09/08/2023	ND	1.86	92.9	2.00	5.64		
Total Xylenes*	<0.150	0.150	09/08/2023	ND	5.65	94.2	6.00	5.19		
Total BTEx	<0.300	0.300	09/08/2023	ND						

Surrogate: 4-Bromofluorobenzene (PID) 114 % 71.5-134

Chloride, SM4500CI-B		mg/kg		Analyzed By: AC					
Analyte	Result	Reporting Limit	Analyzed	Method Blank	BS	% Recovery	True Value QC	RPD	Qualifier
Chloride	112	16.0	09/08/2023	ND	416	104	400	0.00	

TPH 8015M		mg/kg		Analyzed By: MS					
Analyte	Result	Reporting Limit	Analyzed	Method Blank	BS	% Recovery	True Value QC	RPD	Qualifier
GRO C6-C10*	<10.0	10.0	09/08/2023	ND	203	101	200	4.06	
DRO >C10-C28*	<10.0	10.0	09/08/2023	ND	227	114	200	4.04	
EXT DRO >C28-C36	<10.0	10.0	09/08/2023	ND					

Surrogate: 1-Chlorooctane 94.0 % 48.2-134

Surrogate: 1-Chlorooctadecane 113 % 49.1-148

Cardinal Laboratories

\*=Accredited Analyte

PLEASE NOTE: Liability and Damages. Cardinal's liability and client's exclusive remedy for any claim arising, whether based in contract or tort, shall be limited to the amount paid by client for analyses. All claims, including those for negligence and any other cause whatsoever shall be deemed waived unless made in writing and received by Cardinal within thirty (30) days after completion of the applicable service. In no event shall Cardinal be liable for incidental or consequential damages, including, without limitation, business interruptions, loss of use, or loss of profits incurred by client, its subsidiaries, affiliates or successors arising out of or related to the performance of the services hereunder by Cardinal, regardless of whether such claim is based upon any of the above stated reasons or otherwise. Results relate only to the samples identified above. This report shall not be reproduced except in full with written approval of Cardinal Laboratories.

Celey D. Keene, Lab Director/Quality Manager





PHONE (575) 393-2326 ° 101 E. MARLAND ° HOBBS, NM 88240

**Analytical Results For:**

CARMONA RESOURCES  
 CONNER MOEHRING  
 310 W WALL ST SUITE 415  
 MIDLAND TX, 79701  
 Fax To:

Received: 09/07/2023  
 Reported: 09/12/2023  
 Project Name: DURANGO WILLIAMS B FED #3  
 Project Number: 2098  
 Project Location: DURANGO - EDDY CO, NEW MEXICO

Sampling Date: 09/06/2023  
 Sampling Type: Soil  
 Sampling Condition: Cool & Intact  
 Sample Received By: Tamara Oldaker

**Sample ID: CS - 7 (1.5') (H234865-07)**

BTEx 8021B		mg/kg		Analyzed By: MS					
Analyte	Result	Reporting Limit	Analyzed	Method Blank	BS	% Recovery	True Value QC	RPD	Qualifier
Benzene*	<0.050	0.050	09/08/2023	ND	1.81	90.6	2.00	5.83	
Toluene*	<0.050	0.050	09/08/2023	ND	1.84	92.0	2.00	5.75	
Ethylbenzene*	<0.050	0.050	09/08/2023	ND	1.86	92.9	2.00	5.64	
Total Xylenes*	<0.150	0.150	09/08/2023	ND	5.65	94.2	6.00	5.19	
Total BTEx	<0.300	0.300	09/08/2023	ND					

Surrogate: 4-Bromofluorobenzene (PID) 117 % 71.5-134

Chloride, SM4500Cl-B		mg/kg		Analyzed By: AC					
Analyte	Result	Reporting Limit	Analyzed	Method Blank	BS	% Recovery	True Value QC	RPD	Qualifier
Chloride	32.0	16.0	09/08/2023	ND	416	104	400	0.00	

TPH 8015M		mg/kg		Analyzed By: MS					
Analyte	Result	Reporting Limit	Analyzed	Method Blank	BS	% Recovery	True Value QC	RPD	Qualifier
GRO C6-C10*	<10.0	10.0	09/08/2023	ND	203	101	200	4.06	
DRO >C10-C28*	31.9	10.0	09/08/2023	ND	227	114	200	4.04	
EXT DRO >C28-C36	<10.0	10.0	09/08/2023	ND					

Surrogate: 1-Chlorooctane 91.2 % 48.2-134

Surrogate: 1-Chlorooctadecane 112 % 49.1-148

Cardinal Laboratories

\*=Accredited Analyte

PLEASE NOTE: Liability and Damages. Cardinal's liability and client's exclusive remedy for any claim arising, whether based in contract or tort, shall be limited to the amount paid by client for analyses. All claims, including those for negligence and any other cause whatsoever shall be deemed waived unless made in writing and received by Cardinal within thirty (30) days after completion of the applicable service. In no event shall Cardinal be liable for incidental or consequential damages, including, without limitation, business interruptions, loss of use, or loss of profits incurred by client, its subsidiaries, affiliates or successors arising out of or related to the performance of the services hereunder by Cardinal, regardless of whether such claim is based upon any of the above stated reasons or otherwise. Results relate only to the samples identified above. This report shall not be reproduced except in full with written approval of Cardinal Laboratories.

Celey D. Keene, Lab Director/Quality Manager



PHONE (575) 393-2326 ° 101 E. MARLAND ° HOBBS, NM 88240

**Analytical Results For:**

CARMONA RESOURCES  
 CONNER MOEHRING  
 310 W WALL ST SUITE 415  
 MIDLAND TX, 79701  
 Fax To:

Received: 09/07/2023  
 Reported: 09/12/2023  
 Project Name: DURANGO WILLIAMS B FED #3  
 Project Number: 2098  
 Project Location: DURANGO - EDDY CO, NEW MEXICO

Sampling Date: 09/06/2023  
 Sampling Type: Soil  
 Sampling Condition: Cool & Intact  
 Sample Received By: Tamara Oldaker

**Sample ID: CS - 8 (1.5') (H234865-08)**

BTX 8021B		mg/kg		Analyzed By: MS					
Analyte	Result	Reporting Limit	Analyzed	Method Blank	BS	% Recovery	True Value QC	RPD	Qualifier
Benzene*	<0.050	0.050	09/08/2023	ND	1.81	90.6	2.00	5.83	
Toluene*	<0.050	0.050	09/08/2023	ND	1.84	92.0	2.00	5.75	
Ethylbenzene*	<0.050	0.050	09/08/2023	ND	1.86	92.9	2.00	5.64	
Total Xylenes*	<0.150	0.150	09/08/2023	ND	5.65	94.2	6.00	5.19	
Total BTX	<0.300	0.300	09/08/2023	ND					

Surrogate: 4-Bromofluorobenzene (PID) 118 % 71.5-134

Chloride, SM4500CI-B		mg/kg		Analyzed By: AC					
Analyte	Result	Reporting Limit	Analyzed	Method Blank	BS	% Recovery	True Value QC	RPD	Qualifier
Chloride	128	16.0	09/08/2023	ND	416	104	400	0.00	

TPH 8015M		mg/kg		Analyzed By: MS					
Analyte	Result	Reporting Limit	Analyzed	Method Blank	BS	% Recovery	True Value QC	RPD	Qualifier
GRO C6-C10*	<10.0	10.0	09/08/2023	ND	203	101	200	4.06	
DRO >C10-C28*	<10.0	10.0	09/08/2023	ND	227	114	200	4.04	
EXT DRO >C28-C36	<10.0	10.0	09/08/2023	ND					

Surrogate: 1-Chlorooctane 100 % 48.2-134

Surrogate: 1-Chlorooctadecane 119 % 49.1-148

Cardinal Laboratories

\*=Accredited Analyte

PLEASE NOTE: Liability and Damages. Cardinal's liability and client's exclusive remedy for any claim arising, whether based in contract or tort, shall be limited to the amount paid by client for analyses. All claims, including those for negligence and any other cause whatsoever shall be deemed waived unless made in writing and received by Cardinal within thirty (30) days after completion of the applicable service. In no event shall Cardinal be liable for incidental or consequential damages, including, without limitation, business interruptions, loss of use, or loss of profits incurred by client, its subsidiaries, affiliates or successors arising out of or related to the performance of the services hereunder by Cardinal, regardless of whether such claim is based upon any of the above stated reasons or otherwise. Results relate only to the samples identified above. This report shall not be reproduced except in full with written approval of Cardinal Laboratories.

Celey D. Keene, Lab Director/Quality Manager



PHONE (575) 393-2326 ° 101 E. MARLAND ° HOBBS, NM 88240

**Analytical Results For:**

CARMONA RESOURCES  
 CONNER MOEHRING  
 310 W WALL ST SUITE 415  
 MIDLAND TX, 79701  
 Fax To:

Received: 09/07/2023  
 Reported: 09/12/2023  
 Project Name: DURANGO WILLIAMS B FED #3  
 Project Number: 2098  
 Project Location: DURANGO - EDDY CO, NEW MEXICO

Sampling Date: 09/06/2023  
 Sampling Type: Soil  
 Sampling Condition: Cool & Intact  
 Sample Received By: Tamara Oldaker

**Sample ID: CS - 9 (1.5') (H234865-09)**

BTEx 8021B		mg/kg		Analyzed By: MS						
Analyte	Result	Reporting Limit	Analyzed	Method Blank	BS	% Recovery	True Value QC	RPD	Qualifier	
Benzene*	<0.050	0.050	09/08/2023	ND	1.81	90.6	2.00	5.83		
Toluene*	<0.050	0.050	09/08/2023	ND	1.84	92.0	2.00	5.75		
Ethylbenzene*	<0.050	0.050	09/08/2023	ND	1.86	92.9	2.00	5.64		
Total Xylenes*	<0.150	0.150	09/08/2023	ND	5.65	94.2	6.00	5.19		
Total BTEx	<0.300	0.300	09/08/2023	ND						

Surrogate: 4-Bromofluorobenzene (PID) 116 % 71.5-134

Chloride, SM4500CI-B		mg/kg		Analyzed By: AC						
Analyte	Result	Reporting Limit	Analyzed	Method Blank	BS	% Recovery	True Value QC	RPD	Qualifier	
Chloride	112	16.0	09/08/2023	ND	416	104	400	0.00		

TPH 8015M		mg/kg		Analyzed By: MS					
Analyte	Result	Reporting Limit	Analyzed	Method Blank	BS	% Recovery	True Value QC	RPD	Qualifier
GRO C6-C10*	<10.0	10.0	09/08/2023	ND	203	101	200	4.06	
DRO >C10-C28*	<10.0	10.0	09/08/2023	ND	227	114	200	4.04	
EXT DRO >C28-C36	<10.0	10.0	09/08/2023	ND					

Surrogate: 1-Chlorooctane 106 % 48.2-134

Surrogate: 1-Chlorooctadecane 123 % 49.1-148

Cardinal Laboratories

\*=Accredited Analyte

PLEASE NOTE: Liability and Damages. Cardinal's liability and client's exclusive remedy for any claim arising, whether based in contract or tort, shall be limited to the amount paid by client for analyses. All claims, including those for negligence and any other cause whatsoever shall be deemed waived unless made in writing and received by Cardinal within thirty (30) days after completion of the applicable service. In no event shall Cardinal be liable for incidental or consequential damages, including, without limitation, business interruptions, loss of use, or loss of profits incurred by client, its subsidiaries, affiliates or successors arising out of or related to the performance of the services hereunder by Cardinal, regardless of whether such claim is based upon any of the above stated reasons or otherwise. Results relate only to the samples identified above. This report shall not be reproduced except in full with written approval of Cardinal Laboratories.

Celey D. Keene, Lab Director/Quality Manager



PHONE (575) 393-2326 ° 101 E. MARLAND ° HOBBS, NM 88240

**Analytical Results For:**

CARMONA RESOURCES  
 CONNER MOEHRING  
 310 W WALL ST SUITE 415  
 MIDLAND TX, 79701  
 Fax To:

Received: 09/07/2023  
 Reported: 09/12/2023  
 Project Name: DURANGO WILLIAMS B FED #3  
 Project Number: 2098  
 Project Location: DURANGO - EDDY CO, NEW MEXICO

Sampling Date: 09/06/2023  
 Sampling Type: Soil  
 Sampling Condition: Cool & Intact  
 Sample Received By: Tamara Oldaker

**Sample ID: CS - 10 (1.5') (H234865-10)**

BTX 8021B		mg/kg		Analyzed By: JH/					
Analyte	Result	Reporting Limit	Analyzed	Method Blank	BS	% Recovery	True Value QC	RPD	Qualifier
Benzene*	<0.050	0.050	09/08/2023	ND	1.91	95.3	2.00	2.11	
Toluene*	<0.050	0.050	09/08/2023	ND	1.91	95.5	2.00	1.46	
Ethylbenzene*	<0.050	0.050	09/08/2023	ND	2.02	101	2.00	1.52	
Total Xylenes*	<0.150	0.150	09/08/2023	ND	6.03	100	6.00	0.0729	
Total BTX	<0.300	0.300	09/08/2023	ND					

Surrogate: 4-Bromofluorobenzene (PID) 115 % 71.5-134

Chloride, SM4500CI-B		mg/kg		Analyzed By: AC						
Analyte	Result	Reporting Limit	Analyzed	Method Blank	BS	% Recovery	True Value QC	RPD	Qualifier	
Chloride	128	16.0	09/08/2023	ND	416	104	400	0.00		

TPH 8015M		mg/kg		Analyzed By: MS					
Analyte	Result	Reporting Limit	Analyzed	Method Blank	BS	% Recovery	True Value QC	RPD	Qualifier
GRO C6-C10*	<10.0	10.0	09/08/2023	ND	203	101	200	4.06	
DRO >C10-C28*	<10.0	10.0	09/08/2023	ND	227	114	200	4.04	
EXT DRO >C28-C36	<10.0	10.0	09/08/2023	ND					

Surrogate: 1-Chlorooctane 107 % 48.2-134

Surrogate: 1-Chlorooctadecane 122 % 49.1-148

Cardinal Laboratories

\*=Accredited Analyte

PLEASE NOTE: Liability and Damages. Cardinal's liability and client's exclusive remedy for any claim arising, whether based in contract or tort, shall be limited to the amount paid by client for analyses. All claims, including those for negligence and any other cause whatsoever shall be deemed waived unless made in writing and received by Cardinal within thirty (30) days after completion of the applicable service. In no event shall Cardinal be liable for incidental or consequential damages, including, without limitation, business interruptions, loss of use, or loss of profits incurred by client, its subsidiaries, affiliates or successors arising out of or related to the performance of the services hereunder by Cardinal, regardless of whether such claim is based upon any of the above stated reasons or otherwise. Results relate only to the samples identified above. This report shall not be reproduced except in full with written approval of Cardinal Laboratories.

Celey D. Keene, Lab Director/Quality Manager



PHONE (575) 393-2326 ° 101 E. MARLAND ° HOBBS, NM 88240

**Analytical Results For:**

CARMONA RESOURCES  
 CONNER MOEHRING  
 310 W WALL ST SUITE 415  
 MIDLAND TX, 79701  
 Fax To:

Received: 09/07/2023  
 Reported: 09/12/2023  
 Project Name: DURANGO WILLIAMS B FED #3  
 Project Number: 2098  
 Project Location: DURANGO - EDDY CO, NEW MEXICO

Sampling Date: 09/06/2023  
 Sampling Type: Soil  
 Sampling Condition: Cool & Intact  
 Sample Received By: Tamara Oldaker

**Sample ID: CS - 11 (1.5') (H234865-11)**

BTEx 8021B		mg/kg		Analyzed By: JH/						
Analyte	Result	Reporting Limit	Analyzed	Method Blank	BS	% Recovery	True Value QC	RPD	Qualifier	
Benzene*	<0.050	0.050	09/08/2023	ND	1.91	95.3	2.00	2.11		
Toluene*	<0.050	0.050	09/08/2023	ND	1.91	95.5	2.00	1.46		
Ethylbenzene*	<0.050	0.050	09/08/2023	ND	2.02	101	2.00	1.52		
Total Xylenes*	<0.150	0.150	09/08/2023	ND	6.03	100	6.00	0.0729		
Total BTEx	<0.300	0.300	09/08/2023	ND						

Surrogate: 4-Bromofluorobenzene (PID) 115 % 71.5-134

Chloride, SM4500CI-B		mg/kg		Analyzed By: AC						
Analyte	Result	Reporting Limit	Analyzed	Method Blank	BS	% Recovery	True Value QC	RPD	Qualifier	
Chloride	96.0	16.0	09/08/2023	ND	416	104	400	0.00		

TPH 8015M		mg/kg		Analyzed By: MS					
Analyte	Result	Reporting Limit	Analyzed	Method Blank	BS	% Recovery	True Value QC	RPD	Qualifier
GRO C6-C10*	<10.0	10.0	09/08/2023	ND	203	101	200	4.06	
DRO >C10-C28*	<10.0	10.0	09/08/2023	ND	227	114	200	4.04	
EXT DRO >C28-C36	<10.0	10.0	09/08/2023	ND					

Surrogate: 1-Chlorooctane 104 % 48.2-134

Surrogate: 1-Chlorooctadecane 121 % 49.1-148

Cardinal Laboratories

\*=Accredited Analyte

PLEASE NOTE: Liability and Damages. Cardinal's liability and client's exclusive remedy for any claim arising, whether based in contract or tort, shall be limited to the amount paid by client for analyses. All claims, including those for negligence and any other cause whatsoever shall be deemed waived unless made in writing and received by Cardinal within thirty (30) days after completion of the applicable service. In no event shall Cardinal be liable for incidental or consequential damages, including, without limitation, business interruptions, loss of use, or loss of profits incurred by client, its subsidiaries, affiliates or successors arising out of or related to the performance of the services hereunder by Cardinal, regardless of whether such claim is based upon any of the above stated reasons or otherwise. Results relate only to the samples identified above. This report shall not be reproduced except in full with written approval of Cardinal Laboratories.

Celey D. Keene, Lab Director/Quality Manager





PHONE (575) 393-2326 ° 101 E. MARLAND ° HOBBS, NM 88240

**Analytical Results For:**

CARMONA RESOURCES  
 CONNER MOEHRING  
 310 W WALL ST SUITE 415  
 MIDLAND TX, 79701  
 Fax To:

Received: 09/07/2023  
 Reported: 09/12/2023  
 Project Name: DURANGO WILLIAMS B FED #3  
 Project Number: 2098  
 Project Location: DURANGO - EDDY CO, NEW MEXICO

Sampling Date: 09/06/2023  
 Sampling Type: Soil  
 Sampling Condition: Cool & Intact  
 Sample Received By: Tamara Oldaker

**Sample ID: CS - 12 (1.5') (H234865-12)**

BTX 8021B		mg/kg		Analyzed By: JH/					
Analyte	Result	Reporting Limit	Analyzed	Method Blank	BS	% Recovery	True Value QC	RPD	Qualifier
Benzene*	<0.050	0.050	09/08/2023	ND	1.91	95.3	2.00	2.11	
Toluene*	<0.050	0.050	09/08/2023	ND	1.91	95.5	2.00	1.46	
Ethylbenzene*	<0.050	0.050	09/08/2023	ND	2.02	101	2.00	1.52	
Total Xylenes*	<0.150	0.150	09/08/2023	ND	6.03	100	6.00	0.0729	
Total BTX	<0.300	0.300	09/08/2023	ND					

Surrogate: 4-Bromofluorobenzene (PID) 115 % 71.5-134

Chloride, SM4500CI-B		mg/kg		Analyzed By: AC					
Analyte	Result	Reporting Limit	Analyzed	Method Blank	BS	% Recovery	True Value QC	RPD	Qualifier
Chloride	128	16.0	09/08/2023	ND	416	104	400	0.00	

TPH 8015M		mg/kg		Analyzed By: MS					
Analyte	Result	Reporting Limit	Analyzed	Method Blank	BS	% Recovery	True Value QC	RPD	Qualifier
GRO C6-C10*	<10.0	10.0	09/08/2023	ND	203	101	200	4.06	
DRO >C10-C28*	<10.0	10.0	09/08/2023	ND	227	114	200	4.04	
EXT DRO >C28-C36	<10.0	10.0	09/08/2023	ND					

Surrogate: 1-Chlorooctane 113 % 48.2-134

Surrogate: 1-Chlorooctadecane 134 % 49.1-148

Cardinal Laboratories

\*=Accredited Analyte

PLEASE NOTE: Liability and Damages. Cardinal's liability and client's exclusive remedy for any claim arising, whether based in contract or tort, shall be limited to the amount paid by client for analyses. All claims, including those for negligence and any other cause whatsoever shall be deemed waived unless made in writing and received by Cardinal within thirty (30) days after completion of the applicable service. In no event shall Cardinal be liable for incidental or consequential damages, including, without limitation, business interruptions, loss of use, or loss of profits incurred by client, its subsidiaries, affiliates or successors arising out of or related to the performance of the services hereunder by Cardinal, regardless of whether such claim is based upon any of the above stated reasons or otherwise. Results relate only to the samples identified above. This report shall not be reproduced except in full with written approval of Cardinal Laboratories.

Celey D. Keene, Lab Director/Quality Manager



PHONE (575) 393-2326 ° 101 E. MARLAND ° HOBBS, NM 88240

**Analytical Results For:**

CARMONA RESOURCES  
 CONNER MOEHRING  
 310 W WALL ST SUITE 415  
 MIDLAND TX, 79701  
 Fax To:

Received: 09/07/2023  
 Reported: 09/12/2023  
 Project Name: DURANGO WILLIAMS B FED #3  
 Project Number: 2098  
 Project Location: DURANGO - EDDY CO, NEW MEXICO

Sampling Date: 09/06/2023  
 Sampling Type: Soil  
 Sampling Condition: Cool & Intact  
 Sample Received By: Tamara Oldaker

**Sample ID: CS - 13 (1.5') (H234865-13)**

BTEx 8021B		mg/kg		Analyzed By: JH/					
Analyte	Result	Reporting Limit	Analyzed	Method Blank	BS	% Recovery	True Value QC	RPD	Qualifier
Benzene*	<0.050	0.050	09/08/2023	ND	1.91	95.3	2.00	2.11	
Toluene*	<0.050	0.050	09/08/2023	ND	1.91	95.5	2.00	1.46	
Ethylbenzene*	<0.050	0.050	09/08/2023	ND	2.02	101	2.00	1.52	
Total Xylenes*	<0.150	0.150	09/08/2023	ND	6.03	100	6.00	0.0729	
Total BTEx	<0.300	0.300	09/08/2023	ND					

Surrogate: 4-Bromofluorobenzene (PID) 111 % 71.5-134

Chloride, SM4500CI-B		mg/kg		Analyzed By: AC						
Analyte	Result	Reporting Limit	Analyzed	Method Blank	BS	% Recovery	True Value QC	RPD	Qualifier	
Chloride	112	16.0	09/08/2023	ND	416	104	400	0.00		

TPH 8015M		mg/kg		Analyzed By: MS					
Analyte	Result	Reporting Limit	Analyzed	Method Blank	BS	% Recovery	True Value QC	RPD	Qualifier
GRO C6-C10*	<10.0	10.0	09/08/2023	ND	203	101	200	4.06	
DRO >C10-C28*	<10.0	10.0	09/08/2023	ND	227	114	200	4.04	
EXT DRO >C28-C36	<10.0	10.0	09/08/2023	ND					

Surrogate: 1-Chlorooctane 103 % 48.2-134

Surrogate: 1-Chlorooctadecane 122 % 49.1-148

Cardinal Laboratories

\*=Accredited Analyte

PLEASE NOTE: Liability and Damages. Cardinal's liability and client's exclusive remedy for any claim arising, whether based in contract or tort, shall be limited to the amount paid by client for analyses. All claims, including those for negligence and any other cause whatsoever shall be deemed waived unless made in writing and received by Cardinal within thirty (30) days after completion of the applicable service. In no event shall Cardinal be liable for incidental or consequential damages, including, without limitation, business interruptions, loss of use, or loss of profits incurred by client, its subsidiaries, affiliates or successors arising out of or related to the performance of the services hereunder by Cardinal, regardless of whether such claim is based upon any of the above stated reasons or otherwise. Results relate only to the samples identified above. This report shall not be reproduced except in full with written approval of Cardinal Laboratories.

Celey D. Keene, Lab Director/Quality Manager



PHONE (575) 393-2326 ° 101 E. MARLAND ° HOBBS, NM 88240

**Analytical Results For:**

CARMONA RESOURCES  
 CONNER MOEHRING  
 310 W WALL ST SUITE 415  
 MIDLAND TX, 79701  
 Fax To:

Received: 09/07/2023  
 Reported: 09/12/2023  
 Project Name: DURANGO WILLIAMS B FED #3  
 Project Number: 2098  
 Project Location: DURANGO - EDDY CO, NEW MEXICO

Sampling Date: 09/06/2023  
 Sampling Type: Soil  
 Sampling Condition: Cool & Intact  
 Sample Received By: Tamara Oldaker

**Sample ID: CS - 14 (1.5') (H234865-14)**

BTX 8021B		mg/kg		Analyzed By: JH/						
Analyte	Result	Reporting Limit	Analyzed	Method Blank	BS	% Recovery	True Value QC	RPD	Qualifier	
Benzene*	<0.050	0.050	09/08/2023	ND	1.91	95.3	2.00	2.11		
Toluene*	<0.050	0.050	09/08/2023	ND	1.91	95.5	2.00	1.46		
Ethylbenzene*	<0.050	0.050	09/08/2023	ND	2.02	101	2.00	1.52		
Total Xylenes*	<0.150	0.150	09/08/2023	ND	6.03	100	6.00	0.0729		
Total BTX	<0.300	0.300	09/08/2023	ND						

Surrogate: 4-Bromofluorobenzene (PID) 114 % 71.5-134

Chloride, SM4500CI-B		mg/kg		Analyzed By: AC						
Analyte	Result	Reporting Limit	Analyzed	Method Blank	BS	% Recovery	True Value QC	RPD	Qualifier	
Chloride	96.0	16.0	09/08/2023	ND	416	104	400	0.00		

TPH 8015M		mg/kg		Analyzed By: MS					
Analyte	Result	Reporting Limit	Analyzed	Method Blank	BS	% Recovery	True Value QC	RPD	Qualifier
GRO C6-C10*	<10.0	10.0	09/08/2023	ND	203	101	200	4.06	
DRO >C10-C28*	<10.0	10.0	09/08/2023	ND	227	114	200	4.04	
EXT DRO >C28-C36	<10.0	10.0	09/08/2023	ND					

Surrogate: 1-Chlorooctane 111 % 48.2-134

Surrogate: 1-Chlorooctadecane 130 % 49.1-148

Cardinal Laboratories

\*=Accredited Analyte

PLEASE NOTE: Liability and Damages. Cardinal's liability and client's exclusive remedy for any claim arising, whether based in contract or tort, shall be limited to the amount paid by client for analyses. All claims, including those for negligence and any other cause whatsoever shall be deemed waived unless made in writing and received by Cardinal within thirty (30) days after completion of the applicable service. In no event shall Cardinal be liable for incidental or consequential damages, including, without limitation, business interruptions, loss of use, or loss of profits incurred by client, its subsidiaries, affiliates or successors arising out of or related to the performance of the services hereunder by Cardinal, regardless of whether such claim is based upon any of the above stated reasons or otherwise. Results relate only to the samples identified above. This report shall not be reproduced except in full with written approval of Cardinal Laboratories.

Celey D. Keene, Lab Director/Quality Manager



PHONE (575) 393-2326 ° 101 E. MARLAND ° HOBBS, NM 88240

**Analytical Results For:**

CARMONA RESOURCES  
 CONNER MOEHRING  
 310 W WALL ST SUITE 415  
 MIDLAND TX, 79701  
 Fax To:

Received: 09/07/2023  
 Reported: 09/12/2023  
 Project Name: DURANGO WILLIAMS B FED #3  
 Project Number: 2098  
 Project Location: DURANGO - EDDY CO, NEW MEXICO

Sampling Date: 09/06/2023  
 Sampling Type: Soil  
 Sampling Condition: Cool & Intact  
 Sample Received By: Tamara Oldaker

**Sample ID: CS - 15 (1.5') (H234865-15)**

BTEX 8021B		mg/kg		Analyzed By: JH/						
Analyte	Result	Reporting Limit	Analyzed	Method Blank	BS	% Recovery	True Value QC	RPD	Qualifier	
Benzene*	<0.050	0.050	09/08/2023	ND	1.91	95.3	2.00	2.11		
Toluene*	<0.050	0.050	09/08/2023	ND	1.91	95.5	2.00	1.46		
Ethylbenzene*	<0.050	0.050	09/08/2023	ND	2.02	101	2.00	1.52		
Total Xylenes*	<0.150	0.150	09/08/2023	ND	6.03	100	6.00	0.0729		
Total BTEX	<0.300	0.300	09/08/2023	ND						

Surrogate: 4-Bromofluorobenzene (PID) 113 % 71.5-134

Chloride, SM4500Cl-B		mg/kg		Analyzed By: AC						
Analyte	Result	Reporting Limit	Analyzed	Method Blank	BS	% Recovery	True Value QC	RPD	Qualifier	
Chloride	112	16.0	09/08/2023	ND	416	104	400	0.00		

TPH 8015M		mg/kg		Analyzed By: MS					
Analyte	Result	Reporting Limit	Analyzed	Method Blank	BS	% Recovery	True Value QC	RPD	Qualifier
GRO C6-C10*	<10.0	10.0	09/08/2023	ND	203	101	200	4.06	
DRO >C10-C28*	<10.0	10.0	09/08/2023	ND	227	114	200	4.04	
EXT DRO >C28-C36	<10.0	10.0	09/08/2023	ND					

Surrogate: 1-Chlorooctane 114 % 48.2-134

Surrogate: 1-Chlorooctadecane 138 % 49.1-148

Cardinal Laboratories

\*=Accredited Analyte

PLEASE NOTE: Liability and Damages. Cardinal's liability and client's exclusive remedy for any claim arising, whether based in contract or tort, shall be limited to the amount paid by client for analyses. All claims, including those for negligence and any other cause whatsoever shall be deemed waived unless made in writing and received by Cardinal within thirty (30) days after completion of the applicable service. In no event shall Cardinal be liable for incidental or consequential damages, including, without limitation, business interruptions, loss of use, or loss of profits incurred by client, its subsidiaries, affiliates or successors arising out of or related to the performance of the services hereunder by Cardinal, regardless of whether such claim is based upon any of the above stated reasons or otherwise. Results relate only to the samples identified above. This report shall not be reproduced except in full with written approval of Cardinal Laboratories.

Celey D. Keene, Lab Director/Quality Manager



PHONE (575) 393-2326 ° 101 E. MARLAND ° HOBBS, NM 88240

**Analytical Results For:**

CARMONA RESOURCES  
 CONNER MOEHRING  
 310 W WALL ST SUITE 415  
 MIDLAND TX, 79701  
 Fax To:

Received: 09/07/2023  
 Reported: 09/12/2023  
 Project Name: DURANGO WILLIAMS B FED #3  
 Project Number: 2098  
 Project Location: DURANGO - EDDY CO, NEW MEXICO

Sampling Date: 09/06/2023  
 Sampling Type: Soil  
 Sampling Condition: Cool & Intact  
 Sample Received By: Tamara Oldaker

**Sample ID: CS - 16 (1.5') (H234865-16)**

BTEx 8021B		mg/kg		Analyzed By: JH/					
Analyte	Result	Reporting Limit	Analyzed	Method Blank	BS	% Recovery	True Value QC	RPD	Qualifier
Benzene*	<0.050	0.050	09/08/2023	ND	1.91	95.3	2.00	2.11	
Toluene*	<0.050	0.050	09/08/2023	ND	1.91	95.5	2.00	1.46	
Ethylbenzene*	<0.050	0.050	09/08/2023	ND	2.02	101	2.00	1.52	
Total Xylenes*	<0.150	0.150	09/08/2023	ND	6.03	100	6.00	0.0729	
Total BTEX	<0.300	0.300	09/08/2023	ND					

Surrogate: 4-Bromofluorobenzene (PID) 114 % 71.5-134

Chloride, SM4500Cl-B		mg/kg		Analyzed By: AC						
Analyte	Result	Reporting Limit	Analyzed	Method Blank	BS	% Recovery	True Value QC	RPD	Qualifier	
Chloride	96.0	16.0	09/08/2023	ND	416	104	400	0.00		

TPH 8015M		mg/kg		Analyzed By: MS					
Analyte	Result	Reporting Limit	Analyzed	Method Blank	BS	% Recovery	True Value QC	RPD	Qualifier
GRO C6-C10*	<10.0	10.0	09/08/2023	ND	203	101	200	4.06	
DRO >C10-C28*	<10.0	10.0	09/08/2023	ND	227	114	200	4.04	
EXT DRO >C28-C36	<10.0	10.0	09/08/2023	ND					

Surrogate: 1-Chlorooctane 103 % 48.2-134

Surrogate: 1-Chlorooctadecane 121 % 49.1-148

Cardinal Laboratories

\*=Accredited Analyte

PLEASE NOTE: Liability and Damages. Cardinal's liability and client's exclusive remedy for any claim arising, whether based in contract or tort, shall be limited to the amount paid by client for analyses. All claims, including those for negligence and any other cause whatsoever shall be deemed waived unless made in writing and received by Cardinal within thirty (30) days after completion of the applicable service. In no event shall Cardinal be liable for incidental or consequential damages, including, without limitation, business interruptions, loss of use, or loss of profits incurred by client, its subsidiaries, affiliates or successors arising out of or related to the performance of the services hereunder by Cardinal, regardless of whether such claim is based upon any of the above stated reasons or otherwise. Results relate only to the samples identified above. This report shall not be reproduced except in full with written approval of Cardinal Laboratories.

Celey D. Keene, Lab Director/Quality Manager





PHONE (575) 393-2326 ° 101 E. MARLAND ° HOBBS, NM 88240

**Analytical Results For:**

CARMONA RESOURCES  
 CONNER MOEHRING  
 310 W WALL ST SUITE 415  
 MIDLAND TX, 79701  
 Fax To:

Received: 09/07/2023  
 Reported: 09/12/2023  
 Project Name: DURANGO WILLIAMS B FED #3  
 Project Number: 2098  
 Project Location: DURANGO - EDDY CO, NEW MEXICO

Sampling Date: 09/06/2023  
 Sampling Type: Soil  
 Sampling Condition: Cool & Intact  
 Sample Received By: Tamara Oldaker

**Sample ID: CS - 17 (1.5') (H234865-17)**

BTX 8021B		mg/kg		Analyzed By: JH/						
Analyte	Result	Reporting Limit	Analyzed	Method Blank	BS	% Recovery	True Value QC	RPD	Qualifier	
Benzene*	<0.050	0.050	09/08/2023	ND	1.91	95.3	2.00	2.11		
Toluene*	<0.050	0.050	09/08/2023	ND	1.91	95.5	2.00	1.46		
Ethylbenzene*	<0.050	0.050	09/08/2023	ND	2.02	101	2.00	1.52		
Total Xylenes*	<0.150	0.150	09/08/2023	ND	6.03	100	6.00	0.0729		
Total BTX	<0.300	0.300	09/08/2023	ND						

Surrogate: 4-Bromofluorobenzene (PID) 113 % 71.5-134

Chloride, SM4500CI-B		mg/kg		Analyzed By: AC						
Analyte	Result	Reporting Limit	Analyzed	Method Blank	BS	% Recovery	True Value QC	RPD	Qualifier	
Chloride	112	16.0	09/08/2023	ND	416	104	400	0.00		

TPH 8015M		mg/kg		Analyzed By: MS					
Analyte	Result	Reporting Limit	Analyzed	Method Blank	BS	% Recovery	True Value QC	RPD	Qualifier
GRO C6-C10*	<10.0	10.0	09/08/2023	ND	203	101	200	4.06	
DRO >C10-C28*	<10.0	10.0	09/08/2023	ND	227	114	200	4.04	
EXT DRO >C28-C36	<10.0	10.0	09/08/2023	ND					

Surrogate: 1-Chlorooctane 110 % 48.2-134

Surrogate: 1-Chlorooctadecane 123 % 49.1-148

Cardinal Laboratories

\*=Accredited Analyte

PLEASE NOTE: Liability and Damages. Cardinal's liability and client's exclusive remedy for any claim arising, whether based in contract or tort, shall be limited to the amount paid by client for analyses. All claims, including those for negligence and any other cause whatsoever shall be deemed waived unless made in writing and received by Cardinal within thirty (30) days after completion of the applicable service. In no event shall Cardinal be liable for incidental or consequential damages, including, without limitation, business interruptions, loss of use, or loss of profits incurred by client, its subsidiaries, affiliates or successors arising out of or related to the performance of the services hereunder by Cardinal, regardless of whether such claim is based upon any of the above stated reasons or otherwise. Results relate only to the samples identified above. This report shall not be reproduced except in full with written approval of Cardinal Laboratories.

Celey D. Keene, Lab Director/Quality Manager



PHONE (575) 393-2326 ° 101 E. MARLAND ° HOBBS, NM 88240

**Analytical Results For:**

CARMONA RESOURCES  
 CONNER MOEHRING  
 310 W WALL ST SUITE 415  
 MIDLAND TX, 79701  
 Fax To:

Received: 09/07/2023  
 Reported: 09/12/2023  
 Project Name: DURANGO WILLIAMS B FED #3  
 Project Number: 2098  
 Project Location: DURANGO - EDDY CO, NEW MEXICO

Sampling Date: 09/06/2023  
 Sampling Type: Soil  
 Sampling Condition: Cool & Intact  
 Sample Received By: Tamara Oldaker

**Sample ID: CS - 18 (1.5') (H234865-18)**

BTX 8021B		mg/kg		Analyzed By: JH/						
Analyte	Result	Reporting Limit	Analyzed	Method Blank	BS	% Recovery	True Value QC	RPD	Qualifier	
Benzene*	<0.050	0.050	09/08/2023	ND	1.91	95.3	2.00	2.11		
Toluene*	<0.050	0.050	09/08/2023	ND	1.91	95.5	2.00	1.46		
Ethylbenzene*	<0.050	0.050	09/08/2023	ND	2.02	101	2.00	1.52		
Total Xylenes*	<0.150	0.150	09/08/2023	ND	6.03	100	6.00	0.0729		
Total BTX	<0.300	0.300	09/08/2023	ND						

Surrogate: 4-Bromofluorobenzene (PID) 115 % 71.5-134

Chloride, SM4500CI-B		mg/kg		Analyzed By: AC						
Analyte	Result	Reporting Limit	Analyzed	Method Blank	BS	% Recovery	True Value QC	RPD	Qualifier	
Chloride	96.0	16.0	09/08/2023	ND	416	104	400	0.00		

TPH 8015M		mg/kg		Analyzed By: MS					
Analyte	Result	Reporting Limit	Analyzed	Method Blank	BS	% Recovery	True Value QC	RPD	Qualifier
GRO C6-C10*	<10.0	10.0	09/08/2023	ND	203	101	200	4.06	
DRO >C10-C28*	<10.0	10.0	09/08/2023	ND	227	114	200	4.04	
EXT DRO >C28-C36	<10.0	10.0	09/08/2023	ND					

Surrogate: 1-Chlorooctane 104 % 48.2-134

Surrogate: 1-Chlorooctadecane 120 % 49.1-148

Cardinal Laboratories

\*=Accredited Analyte

PLEASE NOTE: Liability and Damages. Cardinal's liability and client's exclusive remedy for any claim arising, whether based in contract or tort, shall be limited to the amount paid by client for analyses. All claims, including those for negligence and any other cause whatsoever shall be deemed waived unless made in writing and received by Cardinal within thirty (30) days after completion of the applicable service. In no event shall Cardinal be liable for incidental or consequential damages, including, without limitation, business interruptions, loss of use, or loss of profits incurred by client, its subsidiaries, affiliates or successors arising out of or related to the performance of the services hereunder by Cardinal, regardless of whether such claim is based upon any of the above stated reasons or otherwise. Results relate only to the samples identified above. This report shall not be reproduced except in full with written approval of Cardinal Laboratories.

Celey D. Keene, Lab Director/Quality Manager



PHONE (575) 393-2326 ° 101 E. MARLAND ° HOBBS, NM 88240

**Analytical Results For:**

CARMONA RESOURCES  
 CONNER MOEHRING  
 310 W WALL ST SUITE 415  
 MIDLAND TX, 79701  
 Fax To:

Received: 09/07/2023  
 Reported: 09/12/2023  
 Project Name: DURANGO WILLIAMS B FED #3  
 Project Number: 2098  
 Project Location: DURANGO - EDDY CO, NEW MEXICO

Sampling Date: 09/06/2023  
 Sampling Type: Soil  
 Sampling Condition: Cool & Intact  
 Sample Received By: Tamara Oldaker

**Sample ID: CS - 19 (1.5') (H234865-19)**

BTEx 8021B		mg/kg		Analyzed By: JH/						
Analyte	Result	Reporting Limit	Analyzed	Method Blank	BS	% Recovery	True Value QC	RPD	Qualifier	
Benzene*	<0.050	0.050	09/08/2023	ND	1.91	95.3	2.00	2.11		
Toluene*	<0.050	0.050	09/08/2023	ND	1.91	95.5	2.00	1.46		
Ethylbenzene*	<0.050	0.050	09/08/2023	ND	2.02	101	2.00	1.52		
Total Xylenes*	<0.150	0.150	09/08/2023	ND	6.03	100	6.00	0.0729		
Total BTEx	<0.300	0.300	09/08/2023	ND						

Surrogate: 4-Bromofluorobenzene (PID) 113 % 71.5-134

Chloride, SM4500Cl-B		mg/kg		Analyzed By: AC						
Analyte	Result	Reporting Limit	Analyzed	Method Blank	BS	% Recovery	True Value QC	RPD	Qualifier	
Chloride	112	16.0	09/08/2023	ND	416	104	400	0.00		

TPH 8015M		mg/kg		Analyzed By: MS					
Analyte	Result	Reporting Limit	Analyzed	Method Blank	BS	% Recovery	True Value QC	RPD	Qualifier
GRO C6-C10*	<10.0	10.0	09/08/2023	ND	203	101	200	4.06	
DRO >C10-C28*	<10.0	10.0	09/08/2023	ND	227	114	200	4.04	
EXT DRO >C28-C36	<10.0	10.0	09/08/2023	ND					

Surrogate: 1-Chlorooctane 94.3 % 48.2-134

Surrogate: 1-Chlorooctadecane 113 % 49.1-148

Cardinal Laboratories

\*=Accredited Analyte

PLEASE NOTE: Liability and Damages. Cardinal's liability and client's exclusive remedy for any claim arising, whether based in contract or tort, shall be limited to the amount paid by client for analyses. All claims, including those for negligence and any other cause whatsoever shall be deemed waived unless made in writing and received by Cardinal within thirty (30) days after completion of the applicable service. In no event shall Cardinal be liable for incidental or consequential damages, including, without limitation, business interruptions, loss of use, or loss of profits incurred by client, its subsidiaries, affiliates or successors arising out of or related to the performance of the services hereunder by Cardinal, regardless of whether such claim is based upon any of the above stated reasons or otherwise. Results relate only to the samples identified above. This report shall not be reproduced except in full with written approval of Cardinal Laboratories.

Celey D. Keene, Lab Director/Quality Manager



PHONE (575) 393-2326 ° 101 E. MARLAND ° HOBBS, NM 88240

**Analytical Results For:**

CARMONA RESOURCES  
 CONNER MOEHRING  
 310 W WALL ST SUITE 415  
 MIDLAND TX, 79701  
 Fax To:

Received: 09/07/2023  
 Reported: 09/12/2023  
 Project Name: DURANGO WILLIAMS B FED #3  
 Project Number: 2098  
 Project Location: DURANGO - EDDY CO, NEW MEXICO

Sampling Date: 09/06/2023  
 Sampling Type: Soil  
 Sampling Condition: Cool & Intact  
 Sample Received By: Tamara Oldaker

**Sample ID: CS - 20 (1.5') (H234865-20)**

BTEx 8021B		mg/kg		Analyzed By: JH/						
Analyte	Result	Reporting Limit	Analyzed	Method Blank	BS	% Recovery	True Value QC	RPD	Qualifier	
Benzene*	<0.050	0.050	09/08/2023	ND	1.91	95.3	2.00	2.11		
Toluene*	<0.050	0.050	09/08/2023	ND	1.91	95.5	2.00	1.46		
Ethylbenzene*	<0.050	0.050	09/08/2023	ND	2.02	101	2.00	1.52		
Total Xylenes*	<0.150	0.150	09/08/2023	ND	6.03	100	6.00	0.0729		
Total BTEx	<0.300	0.300	09/08/2023	ND						

Surrogate: 4-Bromofluorobenzene (PID) 114 % 71.5-134

Chloride, SM4500CI-B		mg/kg		Analyzed By: AC						
Analyte	Result	Reporting Limit	Analyzed	Method Blank	BS	% Recovery	True Value QC	RPD	Qualifier	
Chloride	96.0	16.0	09/08/2023	ND	416	104	400	0.00		

TPH 8015M		mg/kg		Analyzed By: MS					
Analyte	Result	Reporting Limit	Analyzed	Method Blank	BS	% Recovery	True Value QC	RPD	Qualifier
GRO C6-C10*	<10.0	10.0	09/08/2023	ND	207	103	200	6.76	QR-03
DRO >C10-C28*	<10.0	10.0	09/08/2023	ND	211	106	200	8.38	
EXT DRO >C28-C36	<10.0	10.0	09/08/2023	ND					

Surrogate: 1-Chlorooctane 74.6 % 48.2-134

Surrogate: 1-Chlorooctadecane 81.1 % 49.1-148

Cardinal Laboratories

\*=Accredited Analyte

PLEASE NOTE: Liability and Damages. Cardinal's liability and client's exclusive remedy for any claim arising, whether based in contract or tort, shall be limited to the amount paid by client for analyses. All claims, including those for negligence and any other cause whatsoever shall be deemed waived unless made in writing and received by Cardinal within thirty (30) days after completion of the applicable service. In no event shall Cardinal be liable for incidental or consequential damages, including, without limitation, business interruptions, loss of use, or loss of profits incurred by client, its subsidiaries, affiliates or successors arising out of or related to the performance of the services hereunder by Cardinal, regardless of whether such claim is based upon any of the above stated reasons or otherwise. Results relate only to the samples identified above. This report shall not be reproduced except in full with written approval of Cardinal Laboratories.

Celey D. Keene, Lab Director/Quality Manager



PHONE (575) 393-2326 ° 101 E. MARLAND ° HOBBS, NM 88240

**Analytical Results For:**

CARMONA RESOURCES  
 CONNER MOEHRING  
 310 W WALL ST SUITE 415  
 MIDLAND TX, 79701  
 Fax To:

Received: 09/07/2023  
 Reported: 09/12/2023  
 Project Name: DURANGO WILLIAMS B FED #3  
 Project Number: 2098  
 Project Location: DURANGO - EDDY CO, NEW MEXICO

Sampling Date: 09/06/2023  
 Sampling Type: Soil  
 Sampling Condition: Cool & Intact  
 Sample Received By: Tamara Oldaker

**Sample ID: CS - 21 (1.5') (H234865-21)**

BTEx 8021B		mg/kg		Analyzed By: JH/					
Analyte	Result	Reporting Limit	Analyzed	Method Blank	BS	% Recovery	True Value QC	RPD	Qualifier
Benzene*	<0.050	0.050	09/08/2023	ND	1.91	95.3	2.00	2.11	
Toluene*	<0.050	0.050	09/08/2023	ND	1.91	95.5	2.00	1.46	
Ethylbenzene*	<0.050	0.050	09/08/2023	ND	2.02	101	2.00	1.52	
Total Xylenes*	<0.150	0.150	09/08/2023	ND	6.03	100	6.00	0.0729	
Total BTEX	<0.300	0.300	09/08/2023	ND					

Surrogate: 4-Bromofluorobenzene (PID) 115 % 71.5-134

Chloride, SM4500Cl-B		mg/kg		Analyzed By: AC					
Analyte	Result	Reporting Limit	Analyzed	Method Blank	BS	% Recovery	True Value QC	RPD	Qualifier
Chloride	32.0	16.0	09/08/2023	ND	416	104	400	0.00	

TPH 8015M		mg/kg		Analyzed By: MS					
Analyte	Result	Reporting Limit	Analyzed	Method Blank	BS	% Recovery	True Value QC	RPD	Qualifier
GRO C6-C10*	<10.0	10.0	09/08/2023	ND	207	103	200	6.76	
DRO >C10-C28*	<10.0	10.0	09/08/2023	ND	211	106	200	8.38	
EXT DRO >C28-C36	<10.0	10.0	09/08/2023	ND					

Surrogate: 1-Chlorooctane 78.2 % 48.2-134

Surrogate: 1-Chlorooctadecane 87.2 % 49.1-148

Cardinal Laboratories

\*=Accredited Analyte

PLEASE NOTE: Liability and Damages. Cardinal's liability and client's exclusive remedy for any claim arising, whether based in contract or tort, shall be limited to the amount paid by client for analyses. All claims, including those for negligence and any other cause whatsoever shall be deemed waived unless made in writing and received by Cardinal within thirty (30) days after completion of the applicable service. In no event shall Cardinal be liable for incidental or consequential damages, including, without limitation, business interruptions, loss of use, or loss of profits incurred by client, its subsidiaries, affiliates or successors arising out of or related to the performance of the services hereunder by Cardinal, regardless of whether such claim is based upon any of the above stated reasons or otherwise. Results relate only to the samples identified above. This report shall not be reproduced except in full with written approval of Cardinal Laboratories.

Celey D. Keene, Lab Director/Quality Manager





PHONE (575) 393-2326 ° 101 E. MARLAND ° HOBBS, NM 88240

**Analytical Results For:**

CARMONA RESOURCES  
 CONNER MOEHRING  
 310 W WALL ST SUITE 415  
 MIDLAND TX, 79701  
 Fax To:

Received: 09/07/2023  
 Reported: 09/12/2023  
 Project Name: DURANGO WILLIAMS B FED #3  
 Project Number: 2098  
 Project Location: DURANGO - EDDY CO, NEW MEXICO

Sampling Date: 09/06/2023  
 Sampling Type: Soil  
 Sampling Condition: Cool & Intact  
 Sample Received By: Tamara Oldaker

**Sample ID: CS - 22 (1.5') (H234865-22)**

BTX 8021B		mg/kg		Analyzed By: JH/					
Analyte	Result	Reporting Limit	Analyzed	Method Blank	BS	% Recovery	True Value QC	RPD	Qualifier
Benzene*	<0.050	0.050	09/08/2023	ND	1.91	95.3	2.00	2.11	
Toluene*	<0.050	0.050	09/08/2023	ND	1.91	95.5	2.00	1.46	
Ethylbenzene*	<0.050	0.050	09/08/2023	ND	2.02	101	2.00	1.52	
Total Xylenes*	<0.150	0.150	09/08/2023	ND	6.03	100	6.00	0.0729	
Total BTX	<0.300	0.300	09/08/2023	ND					

Surrogate: 4-Bromofluorobenzene (PID) 115 % 71.5-134

Chloride, SM4500Cl-B		mg/kg		Analyzed By: AC						
Analyte	Result	Reporting Limit	Analyzed	Method Blank	BS	% Recovery	True Value QC	RPD	Qualifier	
Chloride	64.0	16.0	09/08/2023	ND	432	108	400	7.69		

TPH 8015M		mg/kg		Analyzed By: MS					
Analyte	Result	Reporting Limit	Analyzed	Method Blank	BS	% Recovery	True Value QC	RPD	Qualifier
GRO C6-C10*	<10.0	10.0	09/08/2023	ND	207	103	200	6.76	
DRO >C10-C28*	<10.0	10.0	09/08/2023	ND	211	106	200	8.38	
EXT DRO >C28-C36	<10.0	10.0	09/08/2023	ND					

Surrogate: 1-Chlorooctane 113 % 48.2-134

Surrogate: 1-Chlorooctadecane 126 % 49.1-148

Cardinal Laboratories

\*=Accredited Analyte

PLEASE NOTE: Liability and Damages. Cardinal's liability and client's exclusive remedy for any claim arising, whether based in contract or tort, shall be limited to the amount paid by client for analyses. All claims, including those for negligence and any other cause whatsoever shall be deemed waived unless made in writing and received by Cardinal within thirty (30) days after completion of the applicable service. In no event shall Cardinal be liable for incidental or consequential damages, including, without limitation, business interruptions, loss of use, or loss of profits incurred by client, its subsidiaries, affiliates or successors arising out of or related to the performance of the services hereunder by Cardinal, regardless of whether such claim is based upon any of the above stated reasons or otherwise. Results relate only to the samples identified above. This report shall not be reproduced except in full with written approval of Cardinal Laboratories.

Celey D. Keene, Lab Director/Quality Manager



PHONE (575) 393-2326 • 101 E. MARLAND • HOBBS, NM 88240

**Analytical Results For:**

CARMONA RESOURCES  
 CONNER MOEHRING  
 310 W WALL ST SUITE 415  
 MIDLAND TX, 79701  
 Fax To:

Received: 09/07/2023  
 Reported: 09/12/2023  
 Project Name: DURANGO WILLIAMS B FED #3  
 Project Number: 2098  
 Project Location: DURANGO - EDDY CO, NEW MEXICO

Sampling Date: 09/06/2023  
 Sampling Type: Soil  
 Sampling Condition: Cool & Intact  
 Sample Received By: Tamara Oldaker

**Sample ID: CS - 23 (1.5') (H234865-23)**

BTEx 8021B		mg/kg		Analyzed By: JH/						
Analyte	Result	Reporting Limit	Analyzed	Method Blank	BS	% Recovery	True Value QC	RPD	Qualifier	
Benzene*	<0.050	0.050	09/08/2023	ND	1.91	95.3	2.00	2.11		
Toluene*	<0.050	0.050	09/08/2023	ND	1.91	95.5	2.00	1.46		
Ethylbenzene*	<0.050	0.050	09/08/2023	ND	2.02	101	2.00	1.52		
Total Xylenes*	<0.150	0.150	09/08/2023	ND	6.03	100	6.00	0.0729		
Total BTEX	<0.300	0.300	09/08/2023	ND						

Surrogate: 4-Bromofluorobenzene (PID) 114 % 71.5-134

Chloride, SM4500Cl-B		mg/kg		Analyzed By: AC						
Analyte	Result	Reporting Limit	Analyzed	Method Blank	BS	% Recovery	True Value QC	RPD	Qualifier	
Chloride	32.0	16.0	09/08/2023	ND	432	108	400	7.69		

TPH 8015M		mg/kg		Analyzed By: MS					
Analyte	Result	Reporting Limit	Analyzed	Method Blank	BS	% Recovery	True Value QC	RPD	Qualifier
GRO C6-C10*	<10.0	10.0	09/08/2023	ND	207	103	200	6.76	
DRO >C10-C28*	<10.0	10.0	09/08/2023	ND	211	106	200	8.38	
EXT DRO >C28-C36	<10.0	10.0	09/08/2023	ND					

Surrogate: 1-Chlorooctane 74.6 % 48.2-134

Surrogate: 1-Chlorooctadecane 81.7 % 49.1-148

Cardinal Laboratories

\*=Accredited Analyte

PLEASE NOTE: Liability and Damages. Cardinal's liability and client's exclusive remedy for any claim arising, whether based in contract or tort, shall be limited to the amount paid by client for analyses. All claims, including those for negligence and any other cause whatsoever shall be deemed waived unless made in writing and received by Cardinal within thirty (30) days after completion of the applicable service. In no event shall Cardinal be liable for incidental or consequential damages, including, without limitation, business interruptions, loss of use, or loss of profits incurred by client, its subsidiaries, affiliates or successors arising out of or related to the performance of the services hereunder by Cardinal, regardless of whether such claim is based upon any of the above stated reasons or otherwise. Results relate only to the samples identified above. This report shall not be reproduced except in full with written approval of Cardinal Laboratories.

Celey D. Keene, Lab Director/Quality Manager



PHONE (575) 393-2326 ° 101 E. MARLAND ° HOBBS, NM 88240

**Analytical Results For:**

CARMONA RESOURCES  
 CONNER MOEHRING  
 310 W WALL ST SUITE 415  
 MIDLAND TX, 79701  
 Fax To:

Received: 09/07/2023  
 Reported: 09/12/2023  
 Project Name: DURANGO WILLIAMS B FED #3  
 Project Number: 2098  
 Project Location: DURANGO - EDDY CO, NEW MEXICO

Sampling Date: 09/06/2023  
 Sampling Type: Soil  
 Sampling Condition: Cool & Intact  
 Sample Received By: Tamara Oldaker

**Sample ID: CS - 24 (1.5') (H234865-24)**

BTEx 8021B		mg/kg		Analyzed By: JH/						
Analyte	Result	Reporting Limit	Analyzed	Method Blank	BS	% Recovery	True Value QC	RPD	Qualifier	
Benzene*	<0.050	0.050	09/08/2023	ND	1.91	95.3	2.00	2.11		
Toluene*	<0.050	0.050	09/08/2023	ND	1.91	95.5	2.00	1.46		
Ethylbenzene*	<0.050	0.050	09/08/2023	ND	2.02	101	2.00	1.52		
Total Xylenes*	<0.150	0.150	09/08/2023	ND	6.03	100	6.00	0.0729		
Total BTEx	<0.300	0.300	09/08/2023	ND						

Surrogate: 4-Bromofluorobenzene (PID) 115 % 71.5-134

Chloride, SM4500CI-B		mg/kg		Analyzed By: AC						
Analyte	Result	Reporting Limit	Analyzed	Method Blank	BS	% Recovery	True Value QC	RPD	Qualifier	
Chloride	32.0	16.0	09/08/2023	ND	432	108	400	7.69		

TPH 8015M		mg/kg		Analyzed By: MS					
Analyte	Result	Reporting Limit	Analyzed	Method Blank	BS	% Recovery	True Value QC	RPD	Qualifier
GRO C6-C10*	<10.0	10.0	09/08/2023	ND	207	103	200	6.76	
DRO >C10-C28*	<10.0	10.0	09/08/2023	ND	211	106	200	8.38	
EXT DRO >C28-C36	<10.0	10.0	09/08/2023	ND					

Surrogate: 1-Chlorooctane 101 % 48.2-134

Surrogate: 1-Chlorooctadecane 112 % 49.1-148

Cardinal Laboratories

\*=Accredited Analyte

PLEASE NOTE: Liability and Damages. Cardinal's liability and client's exclusive remedy for any claim arising, whether based in contract or tort, shall be limited to the amount paid by client for analyses. All claims, including those for negligence and any other cause whatsoever shall be deemed waived unless made in writing and received by Cardinal within thirty (30) days after completion of the applicable service. In no event shall Cardinal be liable for incidental or consequential damages, including, without limitation, business interruptions, loss of use, or loss of profits incurred by client, its subsidiaries, affiliates or successors arising out of or related to the performance of the services hereunder by Cardinal, regardless of whether such claim is based upon any of the above stated reasons or otherwise. Results relate only to the samples identified above. This report shall not be reproduced except in full with written approval of Cardinal Laboratories.

Celey D. Keene, Lab Director/Quality Manager



PHONE (575) 393-2326 ° 101 E. MARLAND ° HOBBS, NM 88240

**Analytical Results For:**

CARMONA RESOURCES  
 CONNER MOEHRING  
 310 W WALL ST SUITE 415  
 MIDLAND TX, 79701  
 Fax To:

Received: 09/07/2023  
 Reported: 09/12/2023  
 Project Name: DURANGO WILLIAMS B FED #3  
 Project Number: 2098  
 Project Location: DURANGO - EDDY CO, NEW MEXICO

Sampling Date: 09/06/2023  
 Sampling Type: Soil  
 Sampling Condition: Cool & Intact  
 Sample Received By: Tamara Oldaker

**Sample ID: CS - 25 (1.5') (H234865-25)**

BTEx 8021B		mg/kg		Analyzed By: JH/						
Analyte	Result	Reporting Limit	Analyzed	Method Blank	BS	% Recovery	True Value QC	RPD	Qualifier	
Benzene*	<0.050	0.050	09/08/2023	ND	1.91	95.3	2.00	2.11		
Toluene*	<0.050	0.050	09/08/2023	ND	1.91	95.5	2.00	1.46		
Ethylbenzene*	<0.050	0.050	09/08/2023	ND	2.02	101	2.00	1.52		
Total Xylenes*	<0.150	0.150	09/08/2023	ND	6.03	100	6.00	0.0729		
Total BTEx	<0.300	0.300	09/08/2023	ND						

Surrogate: 4-Bromofluorobenzene (PID) 112 % 71.5-134

Chloride, SM4500CI-B		mg/kg		Analyzed By: AC						
Analyte	Result	Reporting Limit	Analyzed	Method Blank	BS	% Recovery	True Value QC	RPD	Qualifier	
Chloride	48.0	16.0	09/08/2023	ND	432	108	400	7.69		

TPH 8015M		mg/kg		Analyzed By: MS					
Analyte	Result	Reporting Limit	Analyzed	Method Blank	BS	% Recovery	True Value QC	RPD	Qualifier
GRO C6-C10*	<10.0	10.0	09/08/2023	ND	207	103	200	6.76	
DRO >C10-C28*	<10.0	10.0	09/08/2023	ND	211	106	200	8.38	
EXT DRO >C28-C36	<10.0	10.0	09/08/2023	ND					

Surrogate: 1-Chlorooctane 103 % 48.2-134

Surrogate: 1-Chlorooctadecane 113 % 49.1-148

Cardinal Laboratories

\*=Accredited Analyte

PLEASE NOTE: Liability and Damages. Cardinal's liability and client's exclusive remedy for any claim arising, whether based in contract or tort, shall be limited to the amount paid by client for analyses. All claims, including those for negligence and any other cause whatsoever shall be deemed waived unless made in writing and received by Cardinal within thirty (30) days after completion of the applicable service. In no event shall Cardinal be liable for incidental or consequential damages, including, without limitation, business interruptions, loss of use, or loss of profits incurred by client, its subsidiaries, affiliates or successors arising out of or related to the performance of the services hereunder by Cardinal, regardless of whether such claim is based upon any of the above stated reasons or otherwise. Results relate only to the samples identified above. This report shall not be reproduced except in full with written approval of Cardinal Laboratories.

Celey D. Keene, Lab Director/Quality Manager



PHONE (575) 393-2326 ° 101 E. MARLAND ° HOBBS, NM 88240

**Analytical Results For:**

CARMONA RESOURCES  
 CONNER MOEHRING  
 310 W WALL ST SUITE 415  
 MIDLAND TX, 79701  
 Fax To:

Received: 09/07/2023  
 Reported: 09/12/2023  
 Project Name: DURANGO WILLIAMS B FED #3  
 Project Number: 2098  
 Project Location: DURANGO - EDDY CO, NEW MEXICO

Sampling Date: 09/06/2023  
 Sampling Type: Soil  
 Sampling Condition: Cool & Intact  
 Sample Received By: Tamara Oldaker

**Sample ID: SW - 1 (1.5') (H234865-26)**

BTEx 8021B		mg/kg		Analyzed By: JH/						
Analyte	Result	Reporting Limit	Analyzed	Method Blank	BS	% Recovery	True Value QC	RPD	Qualifier	
Benzene*	<0.050	0.050	09/08/2023	ND	1.91	95.3	2.00	2.11		
Toluene*	<0.050	0.050	09/08/2023	ND	1.91	95.5	2.00	1.46		
Ethylbenzene*	<0.050	0.050	09/08/2023	ND	2.02	101	2.00	1.52		
Total Xylenes*	<0.150	0.150	09/08/2023	ND	6.03	100	6.00	0.0729		
Total BTEx	<0.300	0.300	09/08/2023	ND						

Surrogate: 4-Bromofluorobenzene (PID) 116 % 71.5-134

Chloride, SM4500CI-B		mg/kg		Analyzed By: AC						
Analyte	Result	Reporting Limit	Analyzed	Method Blank	BS	% Recovery	True Value QC	RPD	Qualifier	
Chloride	48.0	16.0	09/08/2023	ND	432	108	400	7.69		

TPH 8015M		mg/kg		Analyzed By: MS					
Analyte	Result	Reporting Limit	Analyzed	Method Blank	BS	% Recovery	True Value QC	RPD	Qualifier
GRO C6-C10*	<10.0	10.0	09/08/2023	ND	207	103	200	6.76	
DRO >C10-C28*	20.8	10.0	09/08/2023	ND	211	106	200	8.38	
EXT DRO >C28-C36	<10.0	10.0	09/08/2023	ND					

Surrogate: 1-Chlorooctane 74.0 % 48.2-134

Surrogate: 1-Chlorooctadecane 81.1 % 49.1-148

Cardinal Laboratories

\*=Accredited Analyte

PLEASE NOTE: Liability and Damages. Cardinal's liability and client's exclusive remedy for any claim arising, whether based in contract or tort, shall be limited to the amount paid by client for analyses. All claims, including those for negligence and any other cause whatsoever shall be deemed waived unless made in writing and received by Cardinal within thirty (30) days after completion of the applicable service. In no event shall Cardinal be liable for incidental or consequential damages, including, without limitation, business interruptions, loss of use, or loss of profits incurred by client, its subsidiaries, affiliates or successors arising out of or related to the performance of the services hereunder by Cardinal, regardless of whether such claim is based upon any of the above stated reasons or otherwise. Results relate only to the samples identified above. This report shall not be reproduced except in full with written approval of Cardinal Laboratories.

Celey D. Keene, Lab Director/Quality Manager





PHONE (575) 393-2326 ° 101 E. MARLAND ° HOBBS, NM 88240

**Analytical Results For:**

CARMONA RESOURCES  
 CONNER MOEHRING  
 310 W WALL ST SUITE 415  
 MIDLAND TX, 79701  
 Fax To:

Received: 09/07/2023  
 Reported: 09/12/2023  
 Project Name: DURANGO WILLIAMS B FED #3  
 Project Number: 2098  
 Project Location: DURANGO - EDDY CO, NEW MEXICO

Sampling Date: 09/06/2023  
 Sampling Type: Soil  
 Sampling Condition: Cool & Intact  
 Sample Received By: Tamara Oldaker

**Sample ID: SW - 2 (1.5') (H234865-27)**

BTEx 8021B		mg/kg		Analyzed By: JH/					
Analyte	Result	Reporting Limit	Analyzed	Method Blank	BS	% Recovery	True Value QC	RPD	Qualifier
Benzene*	<0.050	0.050	09/08/2023	ND	1.91	95.3	2.00	2.11	
Toluene*	<0.050	0.050	09/08/2023	ND	1.91	95.5	2.00	1.46	
Ethylbenzene*	<0.050	0.050	09/08/2023	ND	2.02	101	2.00	1.52	
Total Xylenes*	<0.150	0.150	09/08/2023	ND	6.03	100	6.00	0.0729	
Total BTEx	<0.300	0.300	09/08/2023	ND					

Surrogate: 4-Bromofluorobenzene (PID) 113 % 71.5-134

Chloride, SM4500CI-B		mg/kg		Analyzed By: AC						
Analyte	Result	Reporting Limit	Analyzed	Method Blank	BS	% Recovery	True Value QC	RPD	Qualifier	
Chloride	32.0	16.0	09/08/2023	ND	432	108	400	7.69		

TPH 8015M		mg/kg		Analyzed By: MS					
Analyte	Result	Reporting Limit	Analyzed	Method Blank	BS	% Recovery	True Value QC	RPD	Qualifier
GRO C6-C10*	<10.0	10.0	09/08/2023	ND	207	103	200	6.76	
DRO >C10-C28*	27.8	10.0	09/08/2023	ND	211	106	200	8.38	
EXT DRO >C28-C36	<10.0	10.0	09/08/2023	ND					

Surrogate: 1-Chlorooctane 101 % 48.2-134

Surrogate: 1-Chlorooctadecane 113 % 49.1-148

Cardinal Laboratories

\*=Accredited Analyte

PLEASE NOTE: Liability and Damages. Cardinal's liability and client's exclusive remedy for any claim arising, whether based in contract or tort, shall be limited to the amount paid by client for analyses. All claims, including those for negligence and any other cause whatsoever shall be deemed waived unless made in writing and received by Cardinal within thirty (30) days after completion of the applicable service. In no event shall Cardinal be liable for incidental or consequential damages, including, without limitation, business interruptions, loss of use, or loss of profits incurred by client, its subsidiaries, affiliates or successors arising out of or related to the performance of the services hereunder by Cardinal, regardless of whether such claim is based upon any of the above stated reasons or otherwise. Results relate only to the samples identified above. This report shall not be reproduced except in full with written approval of Cardinal Laboratories.

Celey D. Keene, Lab Director/Quality Manager



PHONE (575) 393-2326 ° 101 E. MARLAND ° HOBBS, NM 88240

**Analytical Results For:**

CARMONA RESOURCES  
 CONNER MOEHRING  
 310 W WALL ST SUITE 415  
 MIDLAND TX, 79701  
 Fax To:

Received: 09/07/2023  
 Reported: 09/12/2023  
 Project Name: DURANGO WILLIAMS B FED #3  
 Project Number: 2098  
 Project Location: DURANGO - EDDY CO, NEW MEXICO

Sampling Date: 09/06/2023  
 Sampling Type: Soil  
 Sampling Condition: Cool & Intact  
 Sample Received By: Tamara Oldaker

**Sample ID: SW - 3 (1.5') (H234865-28)**

BTEx 8021B		mg/kg		Analyzed By: JH/						
Analyte	Result	Reporting Limit	Analyzed	Method Blank	BS	% Recovery	True Value QC	RPD	Qualifier	
Benzene*	<0.050	0.050	09/08/2023	ND	1.91	95.3	2.00	2.11		
Toluene*	<0.050	0.050	09/08/2023	ND	1.91	95.5	2.00	1.46		
Ethylbenzene*	<0.050	0.050	09/08/2023	ND	2.02	101	2.00	1.52		
Total Xylenes*	<0.150	0.150	09/08/2023	ND	6.03	100	6.00	0.0729		
Total BTEX	<0.300	0.300	09/08/2023	ND						

Surrogate: 4-Bromofluorobenzene (PID) 115 % 71.5-134

Chloride, SM4500Cl-B		mg/kg		Analyzed By: AC						
Analyte	Result	Reporting Limit	Analyzed	Method Blank	BS	% Recovery	True Value QC	RPD	Qualifier	
Chloride	48.0	16.0	09/08/2023	ND	432	108	400	7.69		

TPH 8015M		mg/kg		Analyzed By: MS					
Analyte	Result	Reporting Limit	Analyzed	Method Blank	BS	% Recovery	True Value QC	RPD	Qualifier
GRO C6-C10*	<10.0	10.0	09/08/2023	ND	207	103	200	6.76	
DRO >C10-C28*	26.6	10.0	09/08/2023	ND	211	106	200	8.38	
EXT DRO >C28-C36	<10.0	10.0	09/08/2023	ND					

Surrogate: 1-Chlorooctane 102 % 48.2-134

Surrogate: 1-Chlorooctadecane 116 % 49.1-148

Cardinal Laboratories

\*=Accredited Analyte

PLEASE NOTE: Liability and Damages. Cardinal's liability and client's exclusive remedy for any claim arising, whether based in contract or tort, shall be limited to the amount paid by client for analyses. All claims, including those for negligence and any other cause whatsoever shall be deemed waived unless made in writing and received by Cardinal within thirty (30) days after completion of the applicable service. In no event shall Cardinal be liable for incidental or consequential damages, including, without limitation, business interruptions, loss of use, or loss of profits incurred by client, its subsidiaries, affiliates or successors arising out of or related to the performance of the services hereunder by Cardinal, regardless of whether such claim is based upon any of the above stated reasons or otherwise. Results relate only to the samples identified above. This report shall not be reproduced except in full with written approval of Cardinal Laboratories.

Celey D. Keene, Lab Director/Quality Manager



PHONE (575) 393-2326 • 101 E. MARLAND • HOBBS, NM 88240

**Analytical Results For:**

CARMONA RESOURCES  
 CONNER MOEHRING  
 310 W WALL ST SUITE 415  
 MIDLAND TX, 79701  
 Fax To:

Received: 09/07/2023  
 Reported: 09/12/2023  
 Project Name: DURANGO WILLIAMS B FED #3  
 Project Number: 2098  
 Project Location: DURANGO - EDDY CO, NEW MEXICO

Sampling Date: 09/06/2023  
 Sampling Type: Soil  
 Sampling Condition: Cool & Intact  
 Sample Received By: Tamara Oldaker

**Sample ID: SW - 4 (1.5') (H234865-29)**

BTEx 8021B		mg/kg		Analyzed By: JH/						
Analyte	Result	Reporting Limit	Analyzed	Method Blank	BS	% Recovery	True Value QC	RPD	Qualifier	
Benzene*	<0.050	0.050	09/08/2023	ND	1.91	95.3	2.00	2.11		
Toluene*	<0.050	0.050	09/08/2023	ND	1.91	95.5	2.00	1.46		
Ethylbenzene*	<0.050	0.050	09/08/2023	ND	2.02	101	2.00	1.52		
Total Xylenes*	<0.150	0.150	09/08/2023	ND	6.03	100	6.00	0.0729		
Total BTEx	<0.300	0.300	09/08/2023	ND						

Surrogate: 4-Bromofluorobenzene (PID) 116 % 71.5-134

Chloride, SM4500CI-B		mg/kg		Analyzed By: AC						
Analyte	Result	Reporting Limit	Analyzed	Method Blank	BS	% Recovery	True Value QC	RPD	Qualifier	
Chloride	32.0	16.0	09/08/2023	ND	432	108	400	7.69		

TPH 8015M		mg/kg		Analyzed By: MS					
Analyte	Result	Reporting Limit	Analyzed	Method Blank	BS	% Recovery	True Value QC	RPD	Qualifier
GRO C6-C10*	<10.0	10.0	09/08/2023	ND	207	103	200	6.76	
DRO >C10-C28*	20.4	10.0	09/08/2023	ND	211	106	200	8.38	
EXT DRO >C28-C36	<10.0	10.0	09/08/2023	ND					

Surrogate: 1-Chlorooctane 105 % 48.2-134

Surrogate: 1-Chlorooctadecane 115 % 49.1-148

Cardinal Laboratories

\*=Accredited Analyte

PLEASE NOTE: Liability and Damages. Cardinal's liability and client's exclusive remedy for any claim arising, whether based in contract or tort, shall be limited to the amount paid by client for analyses. All claims, including those for negligence and any other cause whatsoever shall be deemed waived unless made in writing and received by Cardinal within thirty (30) days after completion of the applicable service. In no event shall Cardinal be liable for incidental or consequential damages, including, without limitation, business interruptions, loss of use, or loss of profits incurred by client, its subsidiaries, affiliates or successors arising out of or related to the performance of the services hereunder by Cardinal, regardless of whether such claim is based upon any of the above stated reasons or otherwise. Results relate only to the samples identified above. This report shall not be reproduced except in full with written approval of Cardinal Laboratories.

Celey D. Keene, Lab Director/Quality Manager



PHONE (575) 393-2326 ° 101 E. MARLAND ° HOBBS, NM 88240

**Analytical Results For:**

CARMONA RESOURCES  
 CONNER MOEHRING  
 310 W WALL ST SUITE 415  
 MIDLAND TX, 79701  
 Fax To:

Received: 09/07/2023  
 Reported: 09/12/2023  
 Project Name: DURANGO WILLIAMS B FED #3  
 Project Number: 2098  
 Project Location: DURANGO - EDDY CO, NEW MEXICO

Sampling Date: 09/06/2023  
 Sampling Type: Soil  
 Sampling Condition: Cool & Intact  
 Sample Received By: Tamara Oldaker

**Sample ID: SW - 5 (1.5') (H234865-30)**

BTEx 8021B		mg/kg		Analyzed By: JH						
Analyte	Result	Reporting Limit	Analyzed	Method Blank	BS	% Recovery	True Value QC	RPD	Qualifier	
Benzene*	<0.050	0.050	09/08/2023	ND	1.98	99.2	2.00	3.78		
Toluene*	<0.050	0.050	09/08/2023	ND	2.24	112	2.00	1.35		
Ethylbenzene*	<0.050	0.050	09/08/2023	ND	2.30	115	2.00	1.95		
Total Xylenes*	<0.150	0.150	09/08/2023	ND	6.95	116	6.00	3.18		
Total BTEx	<0.300	0.300	09/08/2023	ND						

Surrogate: 4-Bromofluorobenzene (PID) 102 % 71.5-134

Chloride, SM4500CI-B		mg/kg		Analyzed By: AC						
Analyte	Result	Reporting Limit	Analyzed	Method Blank	BS	% Recovery	True Value QC	RPD	Qualifier	
Chloride	48.0	16.0	09/08/2023	ND	432	108	400	7.69		

TPH 8015M		mg/kg		Analyzed By: MS					
Analyte	Result	Reporting Limit	Analyzed	Method Blank	BS	% Recovery	True Value QC	RPD	Qualifier
GRO C6-C10*	<10.0	10.0	09/08/2023	ND	207	103	200	6.76	
DRO >C10-C28*	<10.0	10.0	09/08/2023	ND	211	106	200	8.38	
EXT DRO >C28-C36	<10.0	10.0	09/08/2023	ND					

Surrogate: 1-Chlorooctane 81.1 % 48.2-134

Surrogate: 1-Chlorooctadecane 86.1 % 49.1-148

Cardinal Laboratories

\*=Accredited Analyte

PLEASE NOTE: Liability and Damages. Cardinal's liability and client's exclusive remedy for any claim arising, whether based in contract or tort, shall be limited to the amount paid by client for analyses. All claims, including those for negligence and any other cause whatsoever shall be deemed waived unless made in writing and received by Cardinal within thirty (30) days after completion of the applicable service. In no event shall Cardinal be liable for incidental or consequential damages, including, without limitation, business interruptions, loss of use, or loss of profits incurred by client, its subsidiaries, affiliates or successors arising out of or related to the performance of the services hereunder by Cardinal, regardless of whether such claim is based upon any of the above stated reasons or otherwise. Results relate only to the samples identified above. This report shall not be reproduced except in full with written approval of Cardinal Laboratories.

Celey D. Keene, Lab Director/Quality Manager



PHONE (575) 393-2326 ° 101 E. MARLAND ° HOBBS, NM 88240

**Analytical Results For:**

CARMONA RESOURCES  
 CONNER MOEHRING  
 310 W WALL ST SUITE 415  
 MIDLAND TX, 79701  
 Fax To:

Received: 09/07/2023  
 Reported: 09/12/2023  
 Project Name: DURANGO WILLIAMS B FED #3  
 Project Number: 2098  
 Project Location: DURANGO - EDDY CO, NEW MEXICO

Sampling Date: 09/06/2023  
 Sampling Type: Soil  
 Sampling Condition: Cool & Intact  
 Sample Received By: Tamara Oldaker

**Sample ID: SW - 6 (1.5') (H234865-31)**

BTEx 8021B		mg/kg		Analyzed By: JH						
Analyte	Result	Reporting Limit	Analyzed	Method Blank	BS	% Recovery	True Value QC	RPD	Qualifier	
Benzene*	<0.050	0.050	09/08/2023	ND	1.98	99.2	2.00	3.78		
Toluene*	<0.050	0.050	09/08/2023	ND	2.24	112	2.00	1.35		
Ethylbenzene*	<0.050	0.050	09/08/2023	ND	2.30	115	2.00	1.95		
Total Xylenes*	<0.150	0.150	09/08/2023	ND	6.95	116	6.00	3.18		
Total BTEx	<0.300	0.300	09/08/2023	ND						

Surrogate: 4-Bromofluorobenzene (PID) 104 % 71.5-134

Chloride, SM4500CI-B		mg/kg		Analyzed By: AC						
Analyte	Result	Reporting Limit	Analyzed	Method Blank	BS	% Recovery	True Value QC	RPD	Qualifier	
Chloride	48.0	16.0	09/08/2023	ND	432	108	400	7.69		

TPH 8015M		mg/kg		Analyzed By: MS					
Analyte	Result	Reporting Limit	Analyzed	Method Blank	BS	% Recovery	True Value QC	RPD	Qualifier
GRO C6-C10*	<10.0	10.0	09/08/2023	ND	207	103	200	6.76	
DRO >C10-C28*	<10.0	10.0	09/08/2023	ND	211	106	200	8.38	
EXT DRO >C28-C36	<10.0	10.0	09/08/2023	ND					

Surrogate: 1-Chlorooctane 70.0 % 48.2-134

Surrogate: 1-Chlorooctadecane 72.9 % 49.1-148

Cardinal Laboratories

\*=Accredited Analyte

PLEASE NOTE: Liability and Damages. Cardinal's liability and client's exclusive remedy for any claim arising, whether based in contract or tort, shall be limited to the amount paid by client for analyses. All claims, including those for negligence and any other cause whatsoever shall be deemed waived unless made in writing and received by Cardinal within thirty (30) days after completion of the applicable service. In no event shall Cardinal be liable for incidental or consequential damages, including, without limitation, business interruptions, loss of use, or loss of profits incurred by client, its subsidiaries, affiliates or successors arising out of or related to the performance of the services hereunder by Cardinal, regardless of whether such claim is based upon any of the above stated reasons or otherwise. Results relate only to the samples identified above. This report shall not be reproduced except in full with written approval of Cardinal Laboratories.

Celey D. Keene, Lab Director/Quality Manager





PHONE (575) 393-2326 ° 101 E. MARLAND ° HOBBS, NM 88240

**Analytical Results For:**

CARMONA RESOURCES  
 CONNER MOEHRING  
 310 W WALL ST SUITE 415  
 MIDLAND TX, 79701  
 Fax To:

Received: 09/07/2023  
 Reported: 09/12/2023  
 Project Name: DURANGO WILLIAMS B FED #3  
 Project Number: 2098  
 Project Location: DURANGO - EDDY CO, NEW MEXICO

Sampling Date: 09/06/2023  
 Sampling Type: Soil  
 Sampling Condition: Cool & Intact  
 Sample Received By: Tamara Oldaker

**Sample ID: SW - 7 (1.5') (H234865-32)**

BTEx 8021B		mg/kg		Analyzed By: JH						
Analyte	Result	Reporting Limit	Analyzed	Method Blank	BS	% Recovery	True Value QC	RPD	Qualifier	
Benzene*	<0.050	0.050	09/08/2023	ND	1.98	99.2	2.00	3.78		
Toluene*	<0.050	0.050	09/08/2023	ND	2.24	112	2.00	1.35		
Ethylbenzene*	<0.050	0.050	09/08/2023	ND	2.30	115	2.00	1.95		
Total Xylenes*	<0.150	0.150	09/08/2023	ND	6.95	116	6.00	3.18		
Total BTEx	<0.300	0.300	09/08/2023	ND						

Surrogate: 4-Bromofluorobenzene (PID) 103 % 71.5-134

Chloride, SM4500CI-B		mg/kg		Analyzed By: AC						
Analyte	Result	Reporting Limit	Analyzed	Method Blank	BS	% Recovery	True Value QC	RPD	Qualifier	
Chloride	32.0	16.0	09/08/2023	ND	432	108	400	7.69		

TPH 8015M		mg/kg		Analyzed By: MS					
Analyte	Result	Reporting Limit	Analyzed	Method Blank	BS	% Recovery	True Value QC	RPD	Qualifier
GRO C6-C10*	<10.0	10.0	09/08/2023	ND	207	103	200	6.76	
DRO >C10-C28*	<10.0	10.0	09/08/2023	ND	211	106	200	8.38	
EXT DRO >C28-C36	<10.0	10.0	09/08/2023	ND					

Surrogate: 1-Chlorooctane 85.6 % 48.2-134

Surrogate: 1-Chlorooctadecane 90.9 % 49.1-148

Cardinal Laboratories

\*=Accredited Analyte

PLEASE NOTE: Liability and Damages. Cardinal's liability and client's exclusive remedy for any claim arising, whether based in contract or tort, shall be limited to the amount paid by client for analyses. All claims, including those for negligence and any other cause whatsoever shall be deemed waived unless made in writing and received by Cardinal within thirty (30) days after completion of the applicable service. In no event shall Cardinal be liable for incidental or consequential damages, including, without limitation, business interruptions, loss of use, or loss of profits incurred by client, its subsidiaries, affiliates or successors arising out of or related to the performance of the services hereunder by Cardinal, regardless of whether such claim is based upon any of the above stated reasons or otherwise. Results relate only to the samples identified above. This report shall not be reproduced except in full with written approval of Cardinal Laboratories.

Celey D. Keene, Lab Director/Quality Manager



PHONE (575) 393-2326 • 101 E. MARLAND • HOBBS, NM 88240

**Analytical Results For:**

CARMONA RESOURCES  
 CONNER MOEHRING  
 310 W WALL ST SUITE 415  
 MIDLAND TX, 79701  
 Fax To:

Received: 09/07/2023  
 Reported: 09/12/2023  
 Project Name: DURANGO WILLIAMS B FED #3  
 Project Number: 2098  
 Project Location: DURANGO - EDDY CO, NEW MEXICO

Sampling Date: 09/06/2023  
 Sampling Type: Soil  
 Sampling Condition: Cool & Intact  
 Sample Received By: Tamara Oldaker

**Sample ID: SW - 8 (1.5') (H234865-33)**

BTEx 8021B		mg/kg		Analyzed By: JH						
Analyte	Result	Reporting Limit	Analyzed	Method Blank	BS	% Recovery	True Value QC	RPD	Qualifier	
Benzene*	<0.050	0.050	09/08/2023	ND	1.98	99.2	2.00	3.78		
Toluene*	<0.050	0.050	09/08/2023	ND	2.24	112	2.00	1.35		
Ethylbenzene*	<0.050	0.050	09/08/2023	ND	2.30	115	2.00	1.95		
Total Xylenes*	<0.150	0.150	09/08/2023	ND	6.95	116	6.00	3.18		
Total BTEx	<0.300	0.300	09/08/2023	ND						

Surrogate: 4-Bromofluorobenzene (PID) 103 % 71.5-134

Chloride, SM4500CI-B		mg/kg		Analyzed By: AC						
Analyte	Result	Reporting Limit	Analyzed	Method Blank	BS	% Recovery	True Value QC	RPD	Qualifier	
Chloride	48.0	16.0	09/08/2023	ND	432	108	400	7.69		

TPH 8015M		mg/kg		Analyzed By: MS				S-04	
Analyte	Result	Reporting Limit	Analyzed	Method Blank	BS	% Recovery	True Value QC	RPD	Qualifier
GRO C6-C10*	<10.0	10.0	09/08/2023	ND	207	103	200	6.76	
DRO >C10-C28*	<10.0	10.0	09/08/2023	ND	211	106	200	8.38	
EXT DRO >C28-C36	<10.0	10.0	09/08/2023	ND					

Surrogate: 1-Chlorooctane 137 % 48.2-134

Surrogate: 1-Chlorooctadecane 148 % 49.1-148

Cardinal Laboratories

\*=Accredited Analyte

PLEASE NOTE: Liability and Damages. Cardinal's liability and client's exclusive remedy for any claim arising, whether based in contract or tort, shall be limited to the amount paid by client for analyses. All claims, including those for negligence and any other cause whatsoever shall be deemed waived unless made in writing and received by Cardinal within thirty (30) days after completion of the applicable service. In no event shall Cardinal be liable for incidental or consequential damages, including, without limitation, business interruptions, loss of use, or loss of profits incurred by client, its subsidiaries, affiliates or successors arising out of or related to the performance of the services hereunder by Cardinal, regardless of whether such claim is based upon any of the above stated reasons or otherwise. Results relate only to the samples identified above. This report shall not be reproduced except in full with written approval of Cardinal Laboratories.

Celey D. Keene, Lab Director/Quality Manager



PHONE (575) 393-2326 ° 101 E. MARLAND ° HOBBS, NM 88240

### Notes and Definitions

S-05	The surrogate recovery is outside of lab established statistical control limits but still within method limits. Data is not adversely affected.
S-04	The surrogate recovery for this sample is outside of established control limits due to a sample matrix effect.
QR-03	The RPD value for the sample duplicate or MS/MSD was outside of QC acceptance limits due to matrix interference. QC batch accepted based on LCS and/or LCSD recovery and/or RPD values.
ND	Analyte NOT DETECTED at or above the reporting limit
RPD	Relative Percent Difference
**	Samples not received at proper temperature of 6°C or below.
***	Insufficient time to reach temperature.
-	Chloride by SM4500Cl-B does not require samples be received at or below 6°C Samples reported on an as received basis (wet) unless otherwise noted on report

Cardinal Laboratories

\*=Accredited Analyte

PLEASE NOTE: Liability and Damages. Cardinal's liability and client's exclusive remedy for any claim arising, whether based in contract or tort, shall be limited to the amount paid by client for analyses. All claims, including those for negligence and any other cause whatsoever shall be deemed waived unless made in writing and received by Cardinal within thirty (30) days after completion of the applicable service. In no event shall Cardinal be liable for incidental or consequential damages, including, without limitation, business interruptions, loss of use, or loss of profits incurred by client, its subsidiaries, affiliates or successors arising out of or related to the performance of the services hereunder by Cardinal, regardless of whether such claim is based upon any of the above stated reasons or otherwise. Results relate only to the samples identified above. This report shall not be reproduced except in full with written approval of Cardinal Laboratories.

A handwritten signature in black ink, appearing to read "Celey D. Keene".

Celey D. Keene, Lab Director/Quality Manager

Chain of Custody

Work Order No: 4234865

Page 1 of 4

Project Manager:	Clinton Merritt	Bill to: (if different)	Lupe Carrasco
Company Name:	Carmona Resources	Company Name:	Durango Midstream
Address:	310 W Wall St Ste 500	Address:	288 W. Kincaid Ranch Rd.
City, State ZIP:	Midland, TX 79701	City, State ZIP:	Artesia, NM 88210
Phone:	432-813-6823	Email:	gcarrasco@durangomidstream.com
<b>Work Order Comments</b>			
Program: UST/PST <input type="checkbox"/> PRP <input type="checkbox"/> Brownfields <input type="checkbox"/> RC <input type="checkbox"/> Deepfund <input type="checkbox"/>			
State of Project: <input type="checkbox"/> Level II <input type="checkbox"/> Level III <input type="checkbox"/> ST/UST <input type="checkbox"/> RRP <input type="checkbox"/> Level IV <input type="checkbox"/>			
Reporting Level: <input type="checkbox"/> Level II <input type="checkbox"/> Level III <input type="checkbox"/> Level IV <input type="checkbox"/>			
Deliverables: EDD <input type="checkbox"/> ADAPT <input type="checkbox"/> Other: <input type="checkbox"/>			

Project Name:	Durango Williams B Fed #3		Turn Around	Pres. Code	ANALYSIS REQUEST												Preservative Codes			
Project Number:	2098		<input checked="" type="checkbox"/> Routine <input type="checkbox"/> Rush														None: NO	DI Water: H <sub>2</sub> O		
Project Location:	Eddy County, New Mexico		Due Date:	Standard TAT													Cool: Cool	MeOH: Me		
Sampler's Name:	FV																HCL: HC	HNO <sub>3</sub> : HN		
PO #:																	H <sub>2</sub> SO <sub>4</sub> : H <sub>2</sub>	NaOH: Na		
<b>SAMPLE RECEIPT</b>				Temp Blank:	Yes <input checked="" type="checkbox"/> No <input type="checkbox"/>	Wet Ice:	Yes <input checked="" type="checkbox"/> No <input type="checkbox"/>	Parameters										Sample Comments		
Received Intact:	Yes <input checked="" type="checkbox"/> No <input type="checkbox"/>		Thermometer ID:	140													NaHSO <sub>4</sub> : NABIS			
Cooler Custody Seals:	Yes <input checked="" type="checkbox"/> No <input type="checkbox"/>		Correction Factor:	3.42													Na <sub>2</sub> S <sub>2</sub> O <sub>3</sub> : NaSO <sub>3</sub>			
Sample Custody Seals:	Yes <input checked="" type="checkbox"/> No <input type="checkbox"/>		Temperature Reading:	3.42													Zn Acetate+NaOH: Zn			
Total Containers:			Corrected Temperature:														NaOH+Ascorbic Acid: SAPC			
Sample Identification	Date	Time	Soil	Water	Grab/Comp	# of Cont														
CS-1 (1.5')	9/6/2023		X		C	1	X	X	X											
CS-2 (1.5')	9/6/2023		X		C	1	X	X	X											
CS-3 (1.5')	9/6/2023		X		C	1	X	X	X											
CS-4 (1.5')	9/6/2023		X		C	1	X	X	X											
CS-5 (1.5')	9/6/2023		X		C	1	X	X	X											
CS-6 (1.5')	9/6/2023		X		C	1	X	X	X											
CS-7 (1.5')	9/6/2023		X		C	1	X	X	X											
CS-8 (1.5')	9/6/2023		X		C	1	X	X	X											
CS-9 (1.5')	9/6/2023		X		C	1	X	X	X											
CS-10 (1.5')	9/6/2023		X		C	1	X	X	X											

Comments: Email to Mike Carrasco / mcarrasco@carrascomidstream.com and Conner Moehring / cmoehring@carrascomidstream.com

Relinquished by: (Signature)		Date/Time	Received by: (Signature)		Date/Time
<u>John Youngs</u>		9-7-23 1635	<u>Lupe Carrasco</u>		



Chain of Custody

Work Order No:

HA234865

Page 2 of 4

Project Manager:	Clinton Merritt	Bill to: (if different)	Lupe Carrasco
Company Name:	Carmona Resources	Company Name:	Durango Midstream
Address:	310 W Wall St Ste 500	Address:	288 W. Kincaid Ranch Rd.
City, State ZIP:	Midland, TX 79701	City, State ZIP:	Artesia, NM 88210
Phone:	432-813-6823	Email:	gcarrasco@durangomidstream.com

Work Order Comments	
Program: UST/PST	<input type="checkbox"/> PRP <input type="checkbox"/> Brownfields <input type="checkbox"/> RC <input type="checkbox"/> Spill
State of Project:	
Reporting Level II	<input type="checkbox"/> Level III <input type="checkbox"/> ST/UST <input type="checkbox"/> PRP <input type="checkbox"/> Level IV <input type="checkbox"/>
Deliverables: EDD	<input type="checkbox"/> ADAPT <input type="checkbox"/> Other:

Project Name:		Durango Williams B Fed #3		Turn Around		Pres. Code	ANALYSIS REQUEST												Preservative Codes						
Project Number:	2098	<input checked="" type="checkbox"/> Routine	<input type="checkbox"/> Rush													None: NO	DI Water: H <sub>2</sub> O								
Project Location:	Eddy County, New Mexico	Due Date:	Standard TAT													Cool: Cool	MeOH: Me								
Sampler's Name:	FV													HCL: HC	HNO <sub>3</sub> : HN										
PO #:													H <sub>2</sub> SO <sub>4</sub> : H <sub>2</sub>	NaOH: Na											
SAMPLE RECEIPT		Temp Blank:	Yes <input checked="" type="checkbox"/> No <input type="checkbox"/>	Wet Ice:	Yes <input checked="" type="checkbox"/> No <input type="checkbox"/>	Parameters												H <sub>3</sub> PO <sub>4</sub> : HP							
Received Intact:	Yes <input checked="" type="checkbox"/> No <input type="checkbox"/>	Thermometer ID:	140	Correction Factor:	3.42	BTX 8021B												NaHSO <sub>4</sub> : NABIS							
Cooler Custody Seals:	Yes <input checked="" type="checkbox"/> No <input type="checkbox"/>	Temperature Reading:	3.42	Corrected Temperature:		TPH 8015M ( GRO + DRO + MRO)												Na <sub>2</sub> S <sub>2</sub> O <sub>3</sub> : NaSO <sub>3</sub>							
Sample Custody Seals:	Yes <input checked="" type="checkbox"/> No <input type="checkbox"/>													Chloride 4500	Zn Acetate+NaOH: Zn										
Total Containers:																									NaOH+Ascorbic Acid: SAPC
Sample Identification		Date	Time	Soil	Water	Grav/Comp	# of Cont	Sample Comments																	
CS-11 (1.5)		9/6/2023		X		C	1	X	X	X															
CS-12 (1.5)		9/6/2023		X		C	1	X	X	X															
CS-13 (1.5)		9/6/2023		X		C	1	X	X	X															
CS-14 (1.5)		9/6/2023		X		C	1	X	X	X															
CS-15 (1.5)		9/6/2023		X		C	1	X	X	X															
CS-16 (1.5)		9/6/2023		X		C	1	X	X	X															
CS-17 (1.5)		9/6/2023		X		C	1	X	X	X															
CS-18 (1.5)		9/6/2023		X		C	1	X	X	X															
CS-19 (1.5)		9/6/2023		X		C	1	X	X	X															
CS-20 (1.5)		9/6/2023		X		C	1	X	X	X															

Comments: Email to Mike Carmona / mcarmona@carmonaresources.com and Conner Moehring / cmoehring@carmonaresources.com

Relinquished by: (Signature)	Date/Time	Received by: (Signature)	Date/Time
<i>John T. Ortega</i>	9-7-23 1635	<i>Carmona Resources</i>	



## Chain of Custody

Work Order No:

HA34865

Page 3 of 4

Project Manager:	Clinton Merritt	Bill to: (if different)	Lupe Carrasco
Company Name:	Carmona Resources	Company Name:	Durango Midstream
Address:	310 W Wall St Ste 500	Address:	288 W. Kincaid Ranch Rd.
City, State ZIP:	Midland, TX 79701	City, State ZIP:	Artesia, NM 88210
Phone:	432-813-6823	Email:	gcarrasco@durangomidstream.com

Work Order Comments	
Program: UST/PST <input type="checkbox"/> PRP <input type="checkbox"/> Brownfields <input type="checkbox"/> RC <input type="checkbox"/> Refund <input type="checkbox"/>	State of Project: <input type="checkbox"/> Level II <input type="checkbox"/> Level III <input type="checkbox"/> ST/UST <input type="checkbox"/> RRP <input type="checkbox"/> Level IV <input type="checkbox"/>
Reporting Level II <input type="checkbox"/> Level III <input type="checkbox"/> ST/UST <input type="checkbox"/> RRP <input type="checkbox"/> Level IV <input type="checkbox"/>	Deliverables: EDO <input type="checkbox"/> ADAPT <input type="checkbox"/> Other: <input type="checkbox"/>

Project Name:	Durango Williams B Fed #3		<input checked="" type="checkbox"/> Routine <input type="checkbox"/> Rush		Pres. Code												
Project Number:	2098		Due Date:		Standard TAT												
Project Location:	Eddy County, New Mexico		FV														
Sampler's Name:																	
PO #:																	
<b>SAMPLE RECEIPT</b>																	
Received In tact:	Temp Blank:	Yes <input checked="" type="checkbox"/> No <input type="checkbox"/>	Thermometer ID:	Yes <input checked="" type="checkbox"/> No <input type="checkbox"/>	Wet Ice:	Yes <input checked="" type="checkbox"/> No <input type="checkbox"/>											
Cooler Custody Seals:	Yes <input checked="" type="checkbox"/> No <input type="checkbox"/>	M/A	Correction Factor:	140													
Sample Custody Seals:	Yes <input checked="" type="checkbox"/> No <input type="checkbox"/>	M/A	Temperature Reading:	3.42													
Total Containers:			Corrected Temperature:														
<b>Sample Identification</b>																	
CS-21 (1.5')	Date	9/6/2023	Time		Soil	Water	Grab/Comp	# of Cont									
CS-22 (1.5')	9/6/2023				X		C	1	X	X	X	X					
CS-23 (1.5')	9/6/2023				X		C	1	X	X	X	X					
CS-24 (1.5')	9/6/2023				X		C	1	X	X	X	X					
CS-25 (1.5')	9/6/2023				X		C	1	X	X	X	X					
SW-1 (1.5')	9/6/2023				X		C	1	X	X	X	X					
SW-2 (1.5')	9/6/2023				X		C	1	X	X	X	X					
SW-3 (1.5')	9/6/2023				X		C	1	X	X	X	X					
SW-4 (1.5')	9/6/2023				X		C	1	X	X	X	X					
SW-5 (1.5')	9/6/2023				X		C	1	X	X	X	X					

Comments: Email to Mike Carmona / mcarmona@carmonaresources.com and Conner Moehring / cmoehring@carmonaresources.com

Relinquished by: (Signature)		Date/Time	Received by: (Signature)		Date/Time
Foliam Varga		9-7-23 1635	Carmona Resources		

## Chain of Custody

**Work Order No:**

A234865

Page 4 of 4

Project Manager:	Clinton Merritt	Bill to: (if different)	Lupe Carrasco
Company Name:	Carmona Resources	Company Name:	Durango Midstream
Address:	310 W Wall St Ste 500	Address:	288 W. Kincaid Ranch Rd.
City, State ZIP:	Midland, TX 79701	City, State ZIP:	Artesia, NM 88210
Phone:	432-813-6823	Email:	<a href="mailto:gcarrasco@durangomidstream.com">gcarrasco@durangomidstream.com</a>

**Work Order Comments**

Program: UST/ST ☐ PRP ☐ Brownfields ☐ RC ☐ Superfund ☐

State of Project:

Reporting: Level II ☐ Level III ☐ ST/UST ☐ RRP ☐ Level IV ☐

Deliverables: EDD ☐ ADAPT ☐ Other: ☐

[illegible]

Comments: Email to Mike Carmona / [Mcarmona@carmonaresources.com](mailto:Mcarmona@carmonaresources.com) and Conner Moehring / [Cmoehring@carmonaresources.com](mailto:Cmoehring@carmonaresources.com)

Relinquished by: (Signature)	Date/Time	Received by: (Signature)	Date/Time
<i>Fabian Toranzo</i>	9-7-23 14:35	<i>Conner Moehring</i>	

## APPENDIX F

CARMONA RESOURCES



(27)

BLM Serial #:

Company Reference:

### 3.2 Seed Mixture for LPC Sand/Shinnery Sites

The holder shall seed all disturbed areas with the seed mixture listed below. The seed mixture shall be planted in the amounts specified in pounds of pure live seed (PLS)\* per acre. There shall be no primary or secondary noxious weeds in the seed mixture. Seed will be tested and the viability testing of seed will be done in accordance with State law(s) and within nine (9) months prior to purchase. Commercial seed will be either certified or registered seed. The seed container will be tagged in accordance with State law(s) and available for inspection by the authorized officer.

Seed will be planted using a drill equipped with a depth regulator to ensure proper depth of planting where drilling is possible. The seed mixture will be evenly and uniformly planted over the disturbed area (smaller/heavier seeds have a tendency to drop the bottom of the drill and are planted first). The holder shall take appropriate measures to ensure this does not occur. Where drilling is not possible, seed will be broadcast and the area shall be raked or chained to cover the seed. When broadcasting the seed, the pounds per acre are to be doubled. The seeding will be repeated until a satisfactory stand is established as determined by the authorized officer. Evaluation of growth will not be made before completion of at least one full growing season after seeding.

Species to be planted in pounds of pure live seed\* per acre:

<u>Species</u>	<u>lb/acre</u>
Plains Bristlegrass	5lbs/A
Sand Bluestem	5lbs/A
Little Bluestem	3lbs/A
Big Bluestem	6lbs/A
Plains Coreopsis	2lbs/A
Sand Dropseed	1lbs/A

\*Pounds of pure live seed: Pounds of seed x percent purity x percent germination = pounds pure live seed



Soil Map—Eddy Area, New Mexico



Natural Resources  
Conservation Service

Web Soil Survey  
National Cooperative Soil Survey

10/18/2023  
Page 1 of 3



## Soil Map—Eddy Area, New Mexico

## MAP LEGEND

## Area of Interest (AOI)

 Area of Interest (AOI)

## Soils

 Soil Map Unit Polygons

 Soil Map Unit Lines

 Soil Map Unit Points

## Special Point Features



Blowout



Borrow Pit



Clay Spot



Closed Depression



Gravel Pit



Gravelly Spot



Landfill



Lava Flow



Marsh or swamp



Mine or Quarry



Miscellaneous Water



Perennial Water



Rock Outcrop



Saline Spot



Sandy Spot



Severely Eroded Spot



Sinkhole



Slide or Slip



Sodic Spot



Spoil Area



Stony Spot



Very Stony Spot



Wet Spot



Other



Special Line Features

## Water Features



Streams and Canals

## Transportation



Rails



Interstate Highways



US Routes



Major Roads



Local Roads

## Background



Aerial Photography

## MAP INFORMATION

The soil surveys that comprise your AOI were mapped at 1:20,000.

Warning: Soil Map may not be valid at this scale.

Enlargement of maps beyond the scale of mapping can cause misunderstanding of the detail of mapping and accuracy of soil line placement. The maps do not show the small areas of contrasting soils that could have been shown at a more detailed scale.

Please rely on the bar scale on each map sheet for map measurements.

Source of Map: Natural Resources Conservation Service

Web Soil Survey URL:

Coordinate System: Web Mercator (EPSG:3857)

Maps from the Web Soil Survey are based on the Web Mercator projection, which preserves direction and shape but distorts distance and area. A projection that preserves area, such as the Albers equal-area conic projection, should be used if more accurate calculations of distance or area are required.

This product is generated from the USDA-NRCS certified data as of the version date(s) listed below.

Soil Survey Area: Eddy Area, New Mexico

Survey Area Data: Version 19, Sep 7, 2023

Soil map units are labeled (as space allows) for map scales 1:50,000 or larger.

Date(s) aerial images were photographed: Nov 12, 2022—Dec 2, 2022

The orthophoto or other base map on which the soil lines were compiled and digitized probably differs from the background imagery displayed on these maps. As a result, some minor shifting of map unit boundaries may be evident.

Map Unit Legend

Map Unit Symbol	Map Unit Name	Acres in AOI	Percent of AOI
LN	Largo-Stony land complex, 0 to 25 percent slopes	0.7	100.0%
Totals for Area of Interest		0.7	100.0%

Map Unit Description: Largo-Stony land complex, 0 to 25 percent slopes---Eddy Area, New Mexico

---

## Eddy Area, New Mexico

### LN—Largo-Stony land complex, 0 to 25 percent slopes

#### Map Unit Setting

*National map unit symbol:* 1w50

*Elevation:* 2,000 to 5,700 feet

*Mean annual precipitation:* 6 to 14 inches

*Mean annual air temperature:* 57 to 70 degrees F

*Frost-free period:* 180 to 260 days

*Farmland classification:* Not prime farmland

#### Map Unit Composition

*Largo and similar soils:* 41 percent

*Stony land:* 40 percent

*Minor components:* 19 percent

*Estimates are based on observations, descriptions, and transects of the mapunit.*

#### Description of Largo

##### Setting

*Landform:* Plains, alluvial fans

*Landform position (three-dimensional):* Talf, rise

*Down-slope shape:* Convex, linear

*Across-slope shape:* Linear

*Parent material:* Calcareous alluvium

##### Typical profile

*H1 - 0 to 4 inches:* loam

*H2 - 4 to 47 inches:* silt loam

*H3 - 47 to 65 inches:* loam

##### Properties and qualities

*Slope:* 1 to 5 percent

*Depth to restrictive feature:* More than 80 inches

*Drainage class:* Well drained

*Runoff class:* Low

*Capacity of the most limiting layer to transmit water*

*(Ksat):* Moderately high (0.20 to 0.60 in/hr)

*Depth to water table:* More than 80 inches

*Frequency of flooding:* None

*Frequency of ponding:* None

*Calcium carbonate, maximum content:* 15 percent

*Maximum salinity:* Nonsaline to very slightly saline (0.0 to 2.0 mmhos/cm)

*Available water supply, 0 to 60 inches:* High (about 10.0 inches)

##### Interpretive groups

*Land capability classification (irrigated):* 3e

*Land capability classification (nonirrigated):* 7e

*Hydrologic Soil Group:* B

Map Unit Description: Largo-Stony land complex, 0 to 25 percent slopes---Eddy Area, New Mexico

---

*Ecological site:* R070BC007NM - Loamy  
*Hydric soil rating:* No

#### **Minor Components**

##### **Simona**

*Percent of map unit:* 7 percent  
*Ecological site:* R070BD002NM - Shallow Sandy  
*Hydric soil rating:* No

##### **Largo**

*Percent of map unit:* 6 percent  
*Ecological site:* R070BC017NM - Bottomland  
*Hydric soil rating:* No

##### **Pajarito**

*Percent of map unit:* 6 percent  
*Ecological site:* R070BD003NM - Loamy Sand  
*Hydric soil rating:* No

## **Data Source Information**

Soil Survey Area: Eddy Area, New Mexico  
Survey Area Data: Version 19, Sep 7, 2023

(27)

BLM Serial #:

Company Reference:

### 3.2 Seed Mixture for LPC Sand/Shinnery Sites

The holder shall seed all disturbed areas with the seed mixture listed below. The seed mixture shall be planted in the amounts specified in pounds of pure live seed (PLS)\* per acre. There shall be no primary or secondary noxious weeds in the seed mixture. Seed will be tested and the viability testing of seed will be done in accordance with State law(s) and within nine (9) months prior to purchase. Commercial seed will be either certified or registered seed. The seed container will be tagged in accordance with State law(s) and available for inspection by the authorized officer.

Seed will be planted using a drill equipped with a depth regulator to ensure proper depth of planting where drilling is possible. The seed mixture will be evenly and uniformly planted over the disturbed area (smaller/heavier seeds have a tendency to drop the bottom of the drill and are planted first). The holder shall take appropriate measures to ensure this does not occur. Where drilling is not possible, seed will be broadcast and the area shall be raked or chained to cover the seed. When broadcasting the seed, the pounds per acre are to be doubled. The seeding will be repeated until a satisfactory stand is established as determined by the authorized officer. Evaluation of growth will not be made before completion of at least one full growing season after seeding.

Species to be planted in pounds of pure live seed\* per acre:

<u>Species</u>	<u>lb/acre</u>
Plains Bristlegrass	5lbs/A
Sand Bluestem	5lbs/A
Little Bluestem	3lbs/A
Big Bluestem	6lbs/A
Plains Coreopsis	2lbs/A
Sand Dropseed	1lbs/A

\*Pounds of pure live seed: Pounds of seed x percent purity x percent germination = pounds pure live seed



# Bamert Seed Company Inc.

*Durango  
midstream*

1897 CR 1018 Muleshoe, TX 79347

(800) 262-9892

Permit # TX00905

**Durango Midstream BLM LPC Blend Broadcast Rate**

**Lot/Sales # SO-79844**

Kind & Variety	Pure Seed	Germ	Dormant	Hard Seed	Origin
Bluestem Big, "Kaw" (Andropogon gerardii)	24.65%	86.00%	5.00%	0.00%	TX
Bluestem, Little "Cimarron" (Schizachyrium scoparium)	11.93%	75.00%	19.00%	0.00%	TX
Bluestem, Sand "Chef" (Andropogon hallii)	19.27%	92.00%	5.00%	0.00%	TX
Bristlegrass Plains, (Setaria vulpiseta)	19.08%	24.00%	74.00%	0.00%	OK
Coreopsis, "Plains" (Coreopsis tinctoria)	7.70%	97.00%	0.00%	0.00%	OR
Dropseed, Sand (Sporobolus cryptandrus)	3.85%	2.00%	95.00%	0.00%	TX

Purity: 86.48%

Inert Matter: 10.24%

Other Crop Seed: 3.19%

Weed Seed: 0.02%

Noxious Weed Seed Per/Lb: None

Test Date: 08/2023

Net Wt: 13.7 lbs

*Williams B Fed #3*

*Lobo & Skelly 18"  
line*



**District I**  
1625 N. French Dr., Hobbs, NM 88240  
Phone:(575) 393-6161 Fax:(575) 393-0720

**District II**  
811 S. First St., Artesia, NM 88210  
Phone:(575) 748-1283 Fax:(575) 748-9720

**District III**  
1000 Rio Brazos Rd., Aztec, NM 87410  
Phone:(505) 334-6178 Fax:(505) 334-6170

**District IV**  
1220 S. St Francis Dr., Santa Fe, NM 87505  
Phone:(505) 476-3470 Fax:(505) 476-3462

**State of New Mexico**  
**Energy, Minerals and Natural Resources**  
**Oil Conservation Division**  
**1220 S. St Francis Dr.**  
**Santa Fe, NM 87505**

CONDITIONS

Action 277484

CONDITIONS

Operator: FRONTIER FIELD SERVICES, LLC 10077 Grogans Mill Rd. The Woodlands, TX 77380	OGRID: 221115
	Action Number: 277484
	Action Type: [C-141] Release Corrective Action (C-141)

CONDITIONS

Created By	Condition	Condition Date
rhamlet	We have received your Remediation Closure Report for Incident #NAPP2322332538 ABO-WILLIAMS B FED 3-8-P-08102023, thank you. This Remediation Closure Report is approved. Areas reasonably needed for production or subsequent drilling operations will need to be reclaimed and revegetated as soon as they are no longer reasonably needed. A report for reclamation and revegetation including pictures of the contoured backfilled excavation surface and a thorough discussion on reseeding mixture, vegetation ratio, timelines, etc., will need to be submitted and approved prior to this incident receiving the final status of "Restoration Complete".	2/23/2024
rhamlet	The reclamation report will need to include: Executive Summary of the reclamation activities; Scaled Site Map including sampling locations; Analytical results including, but not limited to, results showing that any remaining impacts meet the reclamation standards and results to prove the backfill is non-waste containing if the back fill is coming from a rancher's pit or other local source AND/OR proof from the landfill/landfarm that their backfill is non-waste containing; pictures of the backfilled areas showing that the area is back, as nearly as practical, to the original condition or the final land use and maintain those areas to control dust and minimize erosion to the extent practical; pictures of the top layer, which is either the background thickness of topsoil or one foot of suitable material to establish vegetation at the site, whichever is greater; and a revegetation plan.	2/23/2024