

Incident ID	nAPP2235452716
District RP	
Facility ID	
Application ID	

## Site Assessment/Characterization

*This information must be provided to the appropriate district office no later than 90 days after the release discovery date.*

What is the shallowest depth to groundwater beneath the area affected by the release?	<u>80</u> (ft bgs)
Did this release impact groundwater or surface water?	<input type="checkbox"/> Yes <input checked="" type="checkbox"/> No
Are the lateral extents of the release within 300 feet of a continuously flowing watercourse or any other significant watercourse?	<input type="checkbox"/> Yes <input checked="" type="checkbox"/> No
Are the lateral extents of the release within 200 feet of any lakebed, sinkhole, or playa lake (measured from the ordinary high-water mark)?	<input type="checkbox"/> Yes <input checked="" type="checkbox"/> No
Are the lateral extents of the release within 300 feet of an occupied permanent residence, school, hospital, institution, or church?	<input type="checkbox"/> Yes <input checked="" type="checkbox"/> No
Are the lateral extents of the release within 500 horizontal feet of a spring or a private domestic fresh water well used by less than five households for domestic or stock watering purposes?	<input type="checkbox"/> Yes <input checked="" type="checkbox"/> No
Are the lateral extents of the release within 1000 feet of any other fresh water well or spring?	<input type="checkbox"/> Yes <input checked="" type="checkbox"/> No
Are the lateral extents of the release within incorporated municipal boundaries or within a defined municipal fresh water well field?	<input type="checkbox"/> Yes <input checked="" type="checkbox"/> No
Are the lateral extents of the release within 300 feet of a wetland?	<input type="checkbox"/> Yes <input checked="" type="checkbox"/> No
Are the lateral extents of the release overlying a subsurface mine?	<input type="checkbox"/> Yes <input checked="" type="checkbox"/> No
Are the lateral extents of the release overlying an unstable area such as karst geology?	<input checked="" type="checkbox"/> Yes <input type="checkbox"/> No
Are the lateral extents of the release within a 100-year floodplain?	<input type="checkbox"/> Yes <input checked="" type="checkbox"/> No
Did the release impact areas <b>not</b> on an exploration, development, production, or storage site?	<input checked="" type="checkbox"/> Yes <input type="checkbox"/> No

Attach a comprehensive report (electronic submittals in .pdf format are preferred) demonstrating the lateral and vertical extents of soil contamination associated with the release have been determined. Refer to 19.15.29.11 NMAC for specifics.

### **Characterization Report Checklist:** *Each of the following items must be included in the report.*

- ☒ Scaled site map showing impacted area, surface features, subsurface features, delineation points, and monitoring wells.
- ☒ Field data
- ☒ Data table of soil contaminant concentration data
- ☒ Depth to water determination
- ☒ Determination of water sources and significant watercourses within ½-mile of the lateral extents of the release
- ☒ Boring or excavation logs
- ☒ Photographs including date and GIS information
- ☒ Topographic/Aerial maps
- ☒ Laboratory data including chain of custody

If the site characterization report does not include completed efforts at remediation of the release, the report must include a proposed remediation plan. That plan must include the estimated volume of material to be remediated, the proposed remediation technique, proposed sampling plan and methods, anticipated timelines for beginning and completing the remediation. The closure criteria for a release are contained in Table 1 of 19.15.29.12 NMAC, however, use of the table is modified by site- and release-specific parameters.

## Oil Conservation Division

Incident ID	nAPP2235452716
District RP	
Facility ID	
Application ID	

I hereby certify that the information given above is true and complete to the best of my knowledge and understand that pursuant to OCD rules and regulations all operators are required to report and/or file certain release notifications and perform corrective actions for releases which may endanger public health or the environment. The acceptance of a C-141 report by the OCD does not relieve the operator of liability should their operations have failed to adequately investigate and remediate contamination that pose a threat to groundwater, surface water, human health or the environment. In addition, OCD acceptance of a C-141 report does not relieve the operator of responsibility for compliance with any other federal, state, or local laws and/or regulations.

Printed Name: Connor Walker Title: Sr. Engineer

Signature:  Date: 10/13/2023

email: cwalker@mewbourne.com Telephone: (806)202-5281

**OCD Only**

Received by: Shelly Wells Date: 10/13/2023

Incident ID	nAPP2235452716
District RP	
Facility ID	
Application ID	

## Closure

The responsible party must attach information demonstrating they have complied with all applicable closure requirements and any conditions or directives of the OCD. This demonstration should be in the form of a comprehensive report (electronic submittals in .pdf format are preferred) including a scaled site map, sampling diagrams, relevant field notes, photographs of any excavation prior to backfilling, laboratory data including chain of custody documents of final sampling, and a narrative of the remedial activities. Refer to 19.15.29.12 NMAC.

**Closure Report Attachment Checklist:** *Each of the following items must be included in the closure report.*

- ☒ A scaled site and sampling diagram as described in 19.15.29.11 NMAC
- ☒ Photographs of the remediated site prior to backfill or photos of the liner integrity if applicable (Note: appropriate OCD District office must be notified 2 days prior to liner inspection)
- ☒ Laboratory analyses of final sampling (Note: appropriate ODC District office must be notified 2 days prior to final sampling)
- ☒ Description of remediation activities

I hereby certify that the information given above is true and complete to the best of my knowledge and understand that pursuant to OCD rules and regulations all operators are required to report and/or file certain release notifications and perform corrective actions for releases which may endanger public health or the environment. The acceptance of a C-141 report by the OCD does not relieve the operator of liability should their operations have failed to adequately investigate and remediate contamination that pose a threat to groundwater, surface water, human health or the environment. In addition, OCD acceptance of a C-141 report does not relieve the operator of responsibility for compliance with any other federal, state, or local laws and/or regulations. The responsible party acknowledges they must substantially restore, reclaim, and re-vegetate the impacted surface area to the conditions that existed prior to the release or their final land use in accordance with 19.15.29.13 NMAC including notification to the OCD when reclamation and re-vegetation are complete.

Printed Name: Connor WalkerTitle: Sr. EngineerSignature: Date: 10/13/2023email: cwalker@mewbourne.comTelephone: (806)202-5281

### OCD Only

Received by: Shelly WellsDate: 10/13/2023

Closure approval by the OCD does not relieve the responsible party of liability should their operations have failed to adequately investigate and remediate contamination that poses a threat to groundwater, surface water, human health, or the environment nor does not relieve the responsible party of compliance with any other federal, state, or local laws and/or regulations.

Closure Approved by: Scott RodgersDate: 03/13/2024Printed Name: Scott RodgersTitle: Environmental Specialist Adv.

## **Amended Remediation Summary & Soil Closure Request**

### **Mewbourne Oil Company Voyager 11 EH Fed Com #1H**

Eddy County, New Mexico  
Unit Letter "E", Section 11, Township 20 South, Range 27 East  
Latitude 32.589740 North, Longitude 104.25993 West  
**NMOCD Reference No. nAPP2235452716**

Prepared By:

#### **Etech Environmental & Safety Solutions, Inc.**

6309 Indiana Ave, Ste. D  
Lubbock, Texas 79413

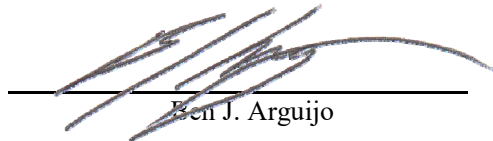

Ben J. Arguijo



Lance Crenshaw



Midland • San Antonio • Lubbock • Hobbs • Lafayette



## TABLE OF CONTENTS

	<i>Section</i>
PROJECT INFORMATION.....	<b>1.0</b>
SITE CHARACTERIZATION.....	<b>2.0</b>
CLOSURE CRITERIA FOR SOILS IMPACTED BY A RELEASE.....	<b>3.0</b>
INITIAL SITE ASSESSMENT.....	<b>4.0</b>
REMEDIATION ACTIVITIES SUMMARY.....	<b>5.0</b>
RESTORATION, RECLAMATION & RE-VEGETATION PLAN.....	<b>6.0</b>
SOIL CLOSURE REQUEST.....	<b>7.0</b>
LIMITATIONS.....	<b>8.0</b>
DISTRIBUTION.....	<b>9.0</b>

### FIGURES

Figure 1 - Topographic Map  
Figure 2 - Site Characterization Map  
Figure 3 - Site & Sample Location Map

### TABLES

Table 1 - Concentrations of BTEX, TPH & Chloride in Soil

### APPENDICES

Appendix A - Depth to Groundwater Information  
Appendix B - Field Data & Soil Profile Logs  
Appendix C - Photographic Log  
Appendix D - Laboratory Analytical Reports  
Appendix E - Regulatory Correspondence

## 1.0 PROJECT INFORMATION

Etech Environmental & Safety Solutions, Inc. (Etech), on behalf of Mewbourne Oil Company, has prepared this *Amended Remediation Summary & Soil Closure Request* for the release site known as the Voyager 11 EH Fed Com #1H (henceforth, "Voyager 11"). Details of the release are summarized below:

<b>Location of Release Source</b>				
Latitude:	32.589740	Longitude:	-104.259930	
Provided GPS are in WGS84 format.				
Site Name: Voyager 11 EH Fed Com #1H		Site Type: Tank Battery		
Date Release Discovered: 12/5/2022		API # (if applicable): 30-015-41258		
Unit Letter	Section	Township	Range	County
"E"	11	20S	27E	Eddy
Surface Owner: <input type="checkbox"/> State <input checked="" type="checkbox"/> Federal <input type="checkbox"/> Tribal <input type="checkbox"/> Private            (Name _____ )				
<b>Nature and Volume of Release</b>				
<input checked="" type="checkbox"/> Crude Oil	Volume Released (bbls)	27	Volume Recovered (bbls)	0
<input checked="" type="checkbox"/> Produced Water	Volume Released (bbls)	27	Volume Recovered (bbls)	0
	Is the concentration of total dissolved solids (TDS) in the produced water > 10,000 mg/L? <input checked="" type="checkbox"/> Yes <input type="checkbox"/> No <input type="checkbox"/> N/A			
<input type="checkbox"/> Condensate	Volume Released (bbls)		Volume Recovered (bbls)	
<input type="checkbox"/> Natural Gas	Volume Released (Mcf)		Volume Recovered (Mcf)	
<input type="checkbox"/> Other (describe)	Volume/Weight Released		Volume/Weight Recovered	
Cause of Release: Mechanical failure of the heater treater seals allowed fluid to reach the ground.				
<b>Initial Response</b>				
<input checked="" type="checkbox"/> The source of the release has been stopped.				
<input checked="" type="checkbox"/> The impacted area has been secured to protect human health and the environment.				
<input checked="" type="checkbox"/> Release materials have been contained via the use of berms or dikes, absorbent pad, or other containment devices				
<input checked="" type="checkbox"/> All free liquids and recoverable materials have been removed and managed appropriately.				

Previously submitted portions of the New Mexico Oil Conservation Division (NMOCD) Form C-141 are available in the NMOCD Imaging System.

## 2.0 SITE CHARACTERIZATION

A search of groundwater databases maintained by the New Mexico Office of the State Engineer (NMOSE) and United States Geological Survey (USGS) was conducted in an effort to determine the horizontal distance to known water sources within a half-mile radius of the Voyager 11 release site. Probable groundwater depth was determined using data generated by numeric models based on available water well data and published information. Depth to groundwater information is provided as Appendix A.

What is the shallowest depth to groundwater beneath the area affected by the release?	80'	
Did the release impact groundwater or surface water?	<input type="checkbox"/> Yes	<input checked="" type="checkbox"/> No
Are the lateral extents of the release within 300 feet of a continuously flowing watercourse or any other significant watercourse?	<input type="checkbox"/> Yes	<input checked="" type="checkbox"/> No
Are the lateral extents of the release within 200 feet of any lakebed, sinkhole, or playa lake (measured from the ordinary high-water mark)?	<input type="checkbox"/> Yes	<input checked="" type="checkbox"/> No
Are the lateral extents of the release within 300 feet of any occupied permanent residence, school, hospital, institution or church?	<input type="checkbox"/> Yes	<input checked="" type="checkbox"/> No
Are the lateral extents of the release within 500 horizontal feet of a spring or a private domestic fresh water well used by less than five households for domestic or stock watering purposes?	<input type="checkbox"/> Yes	<input checked="" type="checkbox"/> No
Are the lateral extents of the release within 1000 feet of any other fresh water well or spring?	<input type="checkbox"/> Yes	<input checked="" type="checkbox"/> No
Are the lateral extents of the release within the incorporated municipal boundaries or within a defined municipal fresh water well field?	<input type="checkbox"/> Yes	<input checked="" type="checkbox"/> No
Are the lateral extents of the release within 300 feet of a wetland?	<input type="checkbox"/> Yes	<input checked="" type="checkbox"/> No
Are the lateral extents of the release overlying a subsurface mine?	<input type="checkbox"/> Yes	<input checked="" type="checkbox"/> No
Are the lateral extents of the release overlying an unstable area such as karst geology?	<input checked="" type="checkbox"/> Yes	<input type="checkbox"/> No
Are the lateral extents of the release within a 100-year floodplain?	<input type="checkbox"/> Yes	<input checked="" type="checkbox"/> No
Did the release impact areas not on an exploration, development, production or storage site?	<input checked="" type="checkbox"/> Yes	<input type="checkbox"/> No

NMOCD Siting Criteria data was gathered from available resources including Bureau of Land Management (BLM) and Fish & Wildlife Services (FWS) shapefiles; topographic maps; NMOSE and USGS databases; and aerial imagery. The results are depicted in Figures 1, 2, 4, and 5.

## 3.0 CLOSURE CRITERIA FOR SOILS IMPACTED BY A RELEASE

Based on the volume and nature of the release, inferred depth to groundwater, and NMOCD Siting Criteria, the NMOCD Closure Criteria and NMOCD Reclamation Standards for the Voyager 11 release site are as follows:

Probable Depth to Groundwater	Constituent	Laboratory Analytical Method	Closure Criteria*†	Reclamation Standard*‡
80'	Chloride (Cl-)	EPA 300.0 or SM4500 Cl B	600	600
	Total Petroleum Hydrocarbons (TPH)	EPA SW-846 Method 8015M Ext	100	100
	Gas Range Organics + Diesel Range Organics (GRO + DRO)	EPA SW-846 Method 8015M	N/A	N/A
	Benzene	EPA SW-846 Methods 8021b or 8260b	10	10
	Benzene, Toluene, Ethylbenzene, Total Xylenes (BTEX)	EPA SW-846 Methods 8021b or 8260b	50	50

\* Measured in milligrams per kilogram (mg/kg)

† Table I, Section 19.15.29.12 of the New Mexico Administrative Code (NMAC).

‡ The NMOCD Reclamation Standard applies only to the top 4' of soil in non-production areas. Section 19.15.29.13 D.(1) NMAC.

## 4.0 INITIAL SITE ASSESSMENT

On December 9, 2022, Etech conducted an initial site assessment. During the initial site assessment, six (6) hand-augered soil bores (SP 1 through SP 6) were advanced within the inferred margins of the affected area. During the advancement of the hand-augered soil bores, soil samples were collected and field-screened for the presence of Volatile Organic Compounds (VOCs) utilizing olfactory/visual senses and/or concentrations of chloride utilizing a Hach Quantab® chloride test kit. The soil bores were advanced in one (1) to three (3) foot increments until field tests and field observations suggested BTEX, TPH, and chloride concentrations were below the applicable NMOCD Closure Criteria and NMOCD Reclamation Standards.

Based on field observations and field test data, seven (7) delineation soil samples (SP 1 @ 3', SP 2 @ 5', SP 5 @ 0', SP 5 @ 1', SP 6 @ 0', SP 6 @ 1', and SP 6 @ 2') were submitted to a certified, commercial laboratory (henceforth, "the laboratory") for analysis of BTEX, TPH, and chloride. Based on laboratory analytical results, the vertical extent of impacted soil was adequately defined and ranged from approximately one (1) foot below ground surface (bgs) in the area characterized by sample point SP 5 to five (5) feet bgs in the area characterized by sample point SP 2.

The locations of the hand-augered soil bores are depicted in Figure 3, "Site & Sample Location Map".

## 5.0 REMEDIATION ACTIVITIES SUMMARY

On December 15, 2022, remediation activities commenced at the release site. In accordance with NMOCD regulatory guidelines, impacted soil affected above the NMOCD Closure Criteria and NMOCD Reclamation Standards was excavated and stockpiled on-site, pending transfer to an NMOCD-permitted surface waste facility for disposal. Olfactory/visual senses and/or a chloride test kit were utilized to field-screen the horizontal and vertical extent of impacted soil and to guide the excavation. The sidewalls and floors of the excavation were advanced until field tests and field observations suggested BTEX, TPH, and chloride concentrations were below the applicable NMOCD Closure Criteria and NMOCD Reclamation Standards. Representative five-point composite confirmation soil samples were collected every 200 square feet from the sidewalls and floor of the excavated area to be submitted for laboratory analysis.

On December 15, 2022, Etech collected 26 confirmation soil samples (WW 1, WW 2, and FL 1 @ 6 Inch through FL 24 @ 2 Inch) from the sidewalls and floor of the excavated area. The soil samples were submitted to the laboratory for analysis of BTEX, TPH, and chloride. Laboratory analytical results indicated that BTEX and chloride concentrations were below the applicable NMOCD Closure Criteria and NMOCD Reclamation Standards in each of the submitted soil samples. BTEX concentrations were also below the laboratory method detection limit (MDL), with the exception of soil sample FL 11 @ 3 Inch, which exhibited a BTEX concentration of 11.0 mg/kg. TPH concentrations ranged from less than the laboratory MDL in soil samples WW 1, WW 2, FL 2 @ 6 Inch, FL 3 @ 6 Inch, FL 5 @ 6 Inch through FL 10 @ 6 Inch, FL 13 @ 4 Inch, FL 17 @ 2 Inch through FL 19 @ 2 Inch, FL 23 @ 2 Inch, and FL 24 @ 2 Inch to 1,254 mg/kg in soil sample FL 11 @ 3 Inch. TPH concentrations exceeded the NMOCD Closure Criterion in soil samples FL 11 @ 3 Inch, FL 12 @ 3 Inch, FL 14 @ 2 Inch, FL 15 @ 2 Inch, and FL 22 @ 2 Inch. Chloride concentrations ranged from less than the laboratory MDL in soil sample FL 24 @ 2 Inch to 128 mg/kg in soil sample FL 15 @ 2 Inch.

On December 16, 2022, Etech collected 20 confirmation soil samples (FL #25 @ 3 Ft through FL #44 @ 1 Ft) from the floor of the excavated area. The soil samples were submitted to the laboratory for analysis of BTEX, TPH, and chloride. Laboratory analytical results indicated that BTEX concentrations were below the NMOCD Closure Criterion, NMOCD Reclamation Standards, and laboratory MDL in each of the submitted soil samples, with the exception of soil sample FL #39 @ 1 Ft, which exhibited a BTEX concentration of 46.9 mg/kg. TPH concentrations ranged from less than the laboratory MDL in soil samples FL #25 @ 3 Ft, FL #27 @ 3 Ft, FL #29 @ 1 Ft through FL #38 @ 1 Ft, FL #40 @ 1 Ft through FL #42 @ 1 Ft, and FL #44 @ 1 Ft to 932 mg/kg in soil sample FL #39 @ 1 Ft, which exceeded the NMOCD Closure Criterion. Chloride concentrations ranged from 48.0 mg/kg in soil samples FL #37 @ 1 Ft and FL #43 @ 1 Ft to 688 mg/kg in soil sample FL #26 @ 3 Ft, which exceeded the NMOCD Closure Criterion.

On December 19, 2022, Etech collected 20 confirmation soil samples (ESW 1, SSW 1, and FS 47 @ 5 Ft through FS 64 @ 1 Ft) from the sidewalls and floor of the excavated area. The soil samples were submitted to the laboratory for analysis of BTEX, TPH, and chloride. Laboratory analytical results indicated that BTEX and TPH concentrations were below the applicable NMOCD Closure Criteria, NMOCD Reclamation Standards, and laboratory MDL in each of the submitted soil samples, with the exception of soil sample FS 52 @ 3 Ft, which exhibited a TPH concentration of 10.2 mg/kg. Chloride concentrations ranged from 80.0 mg/kg in soil sample FS 61 @ 1 Ft to 656 mg/kg in soil sample FS 62 @ 3 Ft. Chloride concentrations in soil samples FS 51 @ 3 Ft and FS 62 @ 3 Ft exceeded the NMOCD Closure Criterion.

On December 20, 2022, Etech collected 10 confirmation soil samples (NSW 1, ESW 2, ESW 3, WWS 3, and FL 65 @ 2 Ft FL 70 @ 2 Ft) from the sidewalls and floor of the excavated area. The soil samples were submitted to the laboratory for analysis of BTEX, TPH, and chloride. Laboratory analytical results indicated that BTEX and TPH concentrations were below the applicable NMOCD Closure Criteria, NMOCD Reclamation Standards, and laboratory MDL in each of the submitted soil samples. Chloride concentrations ranged from 96.0 mg/kg in soil sample FL 69 @ 2 Ft to 624 mg/kg in soil sample FL 68 @ 2 Ft, which exceeded the NMOCD Closure Criterion.

On December 22, 2022, based on laboratory analytical results, the excavation was further advanced in the areas characterized by soil samples FL 11 @ 3 Inch, FL 12 @ 3 Inch, FL 14 @ 2 Inch, FL 15 @ 2 Inch, and FL 22 @ 2 Inch. Etech collected five (5) confirmation soil samples (FS 11 @ 6 Inches, FS 12 @ 6 Inches, FS 14 @ 6 Inches, FS 15 @ 6 Inches, and FS 22 @ 6 Inches) from the floor of the newly excavated area. The soil samples were submitted to the laboratory for analysis of BTEX and TPH. Laboratory analytical results indicated that BTEX and TPH concentrations were below the applicable NMOCD Closure Criteria, NMOCD Reclamation Standards, and laboratory MDL in each of the submitted soil samples.

On December 28, 2022, based on laboratory analytical results, the excavation was further advanced in the areas characterized by soil samples FL #26 @ 3 Ft, FL #39 @ 1 Ft, FL 62 at 4 Ft, and FL 68 at 3 Ft. Etech collected four (4) confirmation soil samples (FL 26 at 4 Ft, FL 39 at 3 Ft, FL 62 at 4 Ft, and FL 68 at 3 Ft) from the floor of the newly excavated area. Soil sample FL 39 at 3 Ft was submitted to the laboratory for analysis of TPH. Soil samples FL 26 at 4 Ft, FL 62 at 4 Ft, and FL 68 at 3 Ft were submitted for analysis of chloride. Laboratory analytical results indicated that the TPH concentration in soil sample FL 39 at 3 Ft was below the NMOCD Closure Criterion, NMOCD Reclamation Standard, and laboratory MDL. Chloride concentrations were below the NMOCD Closure Criterion and NMOCD Reclamation Standard in each of the submitted soil samples and ranged from 48.0 mg/kg in soil sample FL 26 at 4 Ft to 208 mg/kg in soil sample FL 62 at 4 Ft.

On January 3, 2023, based on laboratory analytical results, the excavation was further advanced in the area characterized by soil sample FS 51 @ 3 Ft. Etech collected three (3) confirmation soil samples (FS 45 @ 5 Ft, FS 46 @ 5 Ft, and FS 51 @ 4 Ft) from the floor of the excavated area. Soil samples FS 45 @ 5 Ft and FS 46 @ 5 Ft were submitted to the laboratory for analysis of BTEX, TPH, and chloride. Soil sample FS 51 @ 4 Ft was submitted for analysis of chloride only. Laboratory analytical results indicated that the BTEX and TPH concentrations in soil samples FS 45 @ 5 Ft and FS 46 @ 5 Ft were below the applicable NMOCD Closure Criteria, NMOCD Reclamation Standards, and laboratory MDL. Chloride concentrations were below the NMOCD Closure Criterion and NMOCD Reclamation Standard in each of the submitted soil samples and ranged from 48.0 mg/kg in soil sample FS 45 @ 5 Ft to 80.0 mg/kg in soil sample FS 51 @ 4 Ft.

Based on laboratory analytical results, the excavated area was backfilled with locally sourced, non-impacted, "like" material placed at or near original relative positions and compacted/contoured to fit the surrounding topography and/or the needs of the facility.

On March 27, 2023, based on laboratory analytical results and field activities conducted to that point, a *Remediation Summary & Soil Closure Request* was submitted to the NMOCD requesting regulatory closure of the release. The request was subsequently denied by the NMOCD on August 15, 2023, on the basis that some of the closure soil samples were not received at the laboratory at the NMOCD-approved temperature of 6 degrees Celsius (°C) and could not be used to confirm that NMOCD Closure Criteria were met.

Based on a review of the laboratory Chain of Custody forms for the previously submitted soil samples, it was determined that each of the excavation confirmation samples would require resampling, with the exception of soil samples FL 26 @ 4 Ft and FL 39 @ 1 Ft, which were submitted to the laboratory at or below the requisite 6°C.

On August 23, 2023, in accordance with the NMOCD, Etech utilized a backhoe to reopen and resample the backfilled excavation. A total of 27 confirmation soil samples (WW 1, WW 2, WW 3, and FL 1 @ 6 In through FL 24 @ 2 In) were collected from the sidewalls and floor of the excavated area. The soil samples were submitted to the laboratory for analysis of BTEX, TPH, and chloride. Laboratory analytical results indicated that BTEX, TPH, and chloride concentrations were below the applicable NMOCD Closure Criteria and NMOCD Reclamation Standards in each of the submitted soil samples. BTEX and TPH concentrations were also less than the applicable laboratory MDL. Chloride concentrations were less than the laboratory MDL in a majority of the submitted soil samples, with the exception of soil samples WW 1, FL 3 @ 6 In, FL 9 @ 6 In, and FL 11 @ 6 In, which exhibited concentrations ranging from 16.0 mg/kg in soil samples FL 3 @ 6 In, FL 9 @ 6 In, and FL 11 @ 6 In to 32.0 mg/kg in soil sample WW 1.

On August 24, 2023, Etech collected 46 confirmation soil samples (NSW 1, ESW 1, ESW 2, ESW 3, SSW 1, WWS 3, FL 25 @ 3, FL 27 @ 3 through FL 38 @ 1, FL 40 @ 1 through FL 42 @ 1, FS 46 @ 5 through FS 52 @ 3 Ft, and FS 54 @ 3 through FS 70 @ 2) from the sidewalls and floor of the excavated area. The soil samples were submitted to the laboratory for analysis of BTEX, TPH, and chloride. Laboratory analytical results indicated that BTEX and TPH concentrations were below the applicable NMOCD Closure Criteria, NMOCD Reclamation Standards, and laboratory MDL in each of the submitted soil samples. Chloride concentrations ranged from 64.0 mg/kg in soil samples ESW 1, WWS 3, FS 54 @ 3, FS 56 @ 3, FS 57 @ 3, FS 60 @ 1, and FS 68 @ 2 to 704 mg/kg in soil sample FL 32 @ 1. The chloride concentrations in soil samples FL 25 @ 3, FL 30 @ 1, FL 32 @ 1, FL 33 @ 1, FL 35 @ 1, FL 37 @ 1, and FL 38 @ 1 exceeded the NMOCD Closure Criterion and NMOCD Reclamation Standard.

On August 28, 2023, Etech collected four (4) confirmation soil samples (FL 43 @ 1 Ft, FL 44 @ 1 Ft, FL 45 @ 5 Ft, and FL 53 @ 3 Ft) from the floor of the excavated area. The soil samples were submitted to the laboratory for analysis of BTEX, TPH, and chloride. Laboratory analytical results indicated that BTEX and TPH concentrations were below the applicable NMOCD Closure Criteria, NMOCD Reclamation Standards, and laboratory MDL in each of the submitted soil samples. Chloride concentrations ranged from 16.0 mg/kg in soil sample FL 45 @ 5 Ft to 960 mg/kg in soil sample FL 44 @ 1 Ft, which exceeded the NMOCD Closure Criterion and NMOCD Reclamation Standard.

On September 5, 2023, the excavation was further advanced in the areas characterized by soil samples FL 25 @ 3, FL 30 @ 1, FL 32 @ 1, FL 33 @ 1, FL 35 @ 1, FL 37 @ 1, FL 38 @ 1, and FL 44 @ 1 Ft. Etech collected eight (8) confirmation soil samples (FL 25 @ 3.5 Ft, FL 30 @ 1.5 Ft, FL 32 @ 1.5 Ft, FL 33 @ 1.5 Ft, FL 35 @ 1.5 Ft, FL 37 @ 1.5 Ft, FL 38 @ 1.5 Ft, and FL 44 @ 2.5 Ft) from the floor of the excavated area. The soil samples were submitted to the laboratory for analysis of TPH and chloride. Laboratory analytical results indicated that TPH and chloride concentrations were below the applicable NMOCD Closure Criteria and NMOCD Reclamation Standards in each of the submitted soil samples. TPH concentrations were also less than the laboratory MDL. Chloride concentrations ranged from 176 mg/kg in soil sample FL 33 @ 1.5 Ft to 256 mg/kg in soil sample FL 35 @ 1.5 Ft.

The final dimensions of the excavated area were approximately 270 feet in length, 20 to 156 feet in width, and two (2) inches to five (5) feet in depth. During the course of remediation activities, Etech transported approximately 1,600 cubic yards of impacted soil to an NMOCD-permitted surface waste facility for disposal and imported approximately 1,524 cubic yards of locally sourced, non-impacted material to the site for use as backfill.

Soil sample locations and the extent of the excavated area are depicted in Figure 3, "Site & Sample Location Map". Soil chemistry data is summarized in Table 1. Field data and a soil profile log are provided in Appendix B. General photographs of the site are provided in Appendix C. Laboratory analytical reports are provided in Appendix D. Copies of all regulatory correspondence are provided in Appendix E.



## 6.0 RESTORATION, RECLAMATION & RE-VEGETATION PLAN

Upon receiving laboratory analytical results from confirmation soil samples, excavated areas were backfilled with locally sourced, non-impacted, "like" material placed at or near original relative positions. The affected area was compacted and contoured to achieve erosion control, stability, and preservation of surface water flow, to the extent practicable. Affected areas not on production pads and/or lease roads will be reseeded with an agency and/or landowner-approved seed mixture during the first favorable growing season following closure of the site.

## 7.0 SOIL CLOSURE REQUEST

Remediation activities were conducted in accordance with NMOCD regulatory guidelines. Impacted soil affected above the NMOCD Closure Criteria and NMOCD Reclamation Standards was excavated and transported to an NMOCD-permitted disposal facility. Laboratory analytical results from confirmation soil samples indicate in-situ concentrations of BTEX, TPH, and chloride are below the applicable NMOCD Closure Criteria and NMOCD Reclamation Standards.

Based on laboratory analytical results and field activities conducted to date, Etech recommends Mewbourne Oil Company provide copies of this *Amended Remediation Summary & Soil Closure Request* to the appropriate agencies and request closure be granted to the Voyager 11 release site.

## 8.0 LIMITATIONS

Etech Environmental & Safety Solutions, Inc., has prepared this *Amended Remediation Summary & Soil Closure Request* to the best of its ability. No other warranty, expressed or implied, is made or intended. Etech has examined and relied upon documents referenced in the report and on oral statements made by certain individuals. Etech has not conducted an independent examination of the facts contained in referenced materials and statements. Etech has presumed the genuineness of these documents and statements and that the information provided therein is true and accurate. Etech has prepared the report in a professional manner, using the degree of skill and care exercised by similar environmental consultants. Etech notes that the facts and conditions referenced in this report may change over time, and the conclusions and recommendations set forth herein are applicable only to the facts and conditions as described at the time of this report.

This report has been prepared for the benefit of Mewbourne Oil Company. Use of the information contained in this report is prohibited without the consent of Etech and/or Mewbourne Oil Company.

## **9.0 DISTRIBUTION**

***Mewbourne Oil Company***

*4801 Business Park Blvd.  
Hobbs, NM 88240*

***New Mexico Energy, Minerals and Natural Resources Department***

*Oil Conservation Division, District 2  
811 S. First Street  
Artesia, NM 88210*

***United States Department of the Interior***

*Bureau of Land Management  
620 E. Greene Street  
Carlsbad, NM 88220*

*(Electronic Submission)*



# **Figure 1**

## **Topographic Map**

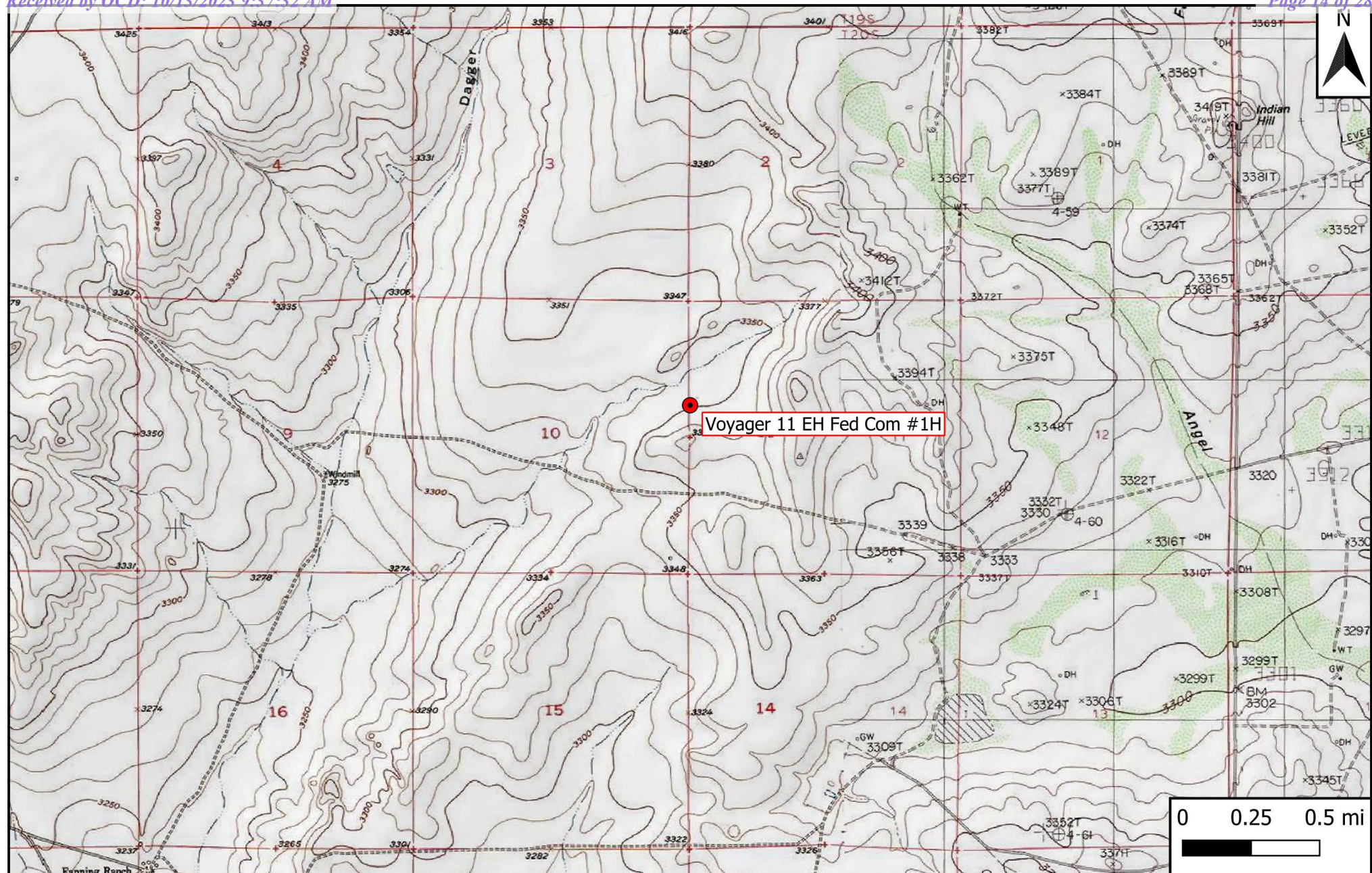

## Legend

- Site Location

## Figure 1

Topographic Map  
 Mewbourne Oil Company  
 Voyager 11 EH Fed Com #1H  
 GPS: 32.589740, -104.259930  
 Eddy County



Drafted: bja

Checked: lc

Date: 1/12/23

## **Figure 2**

### **Site Characterization Map**



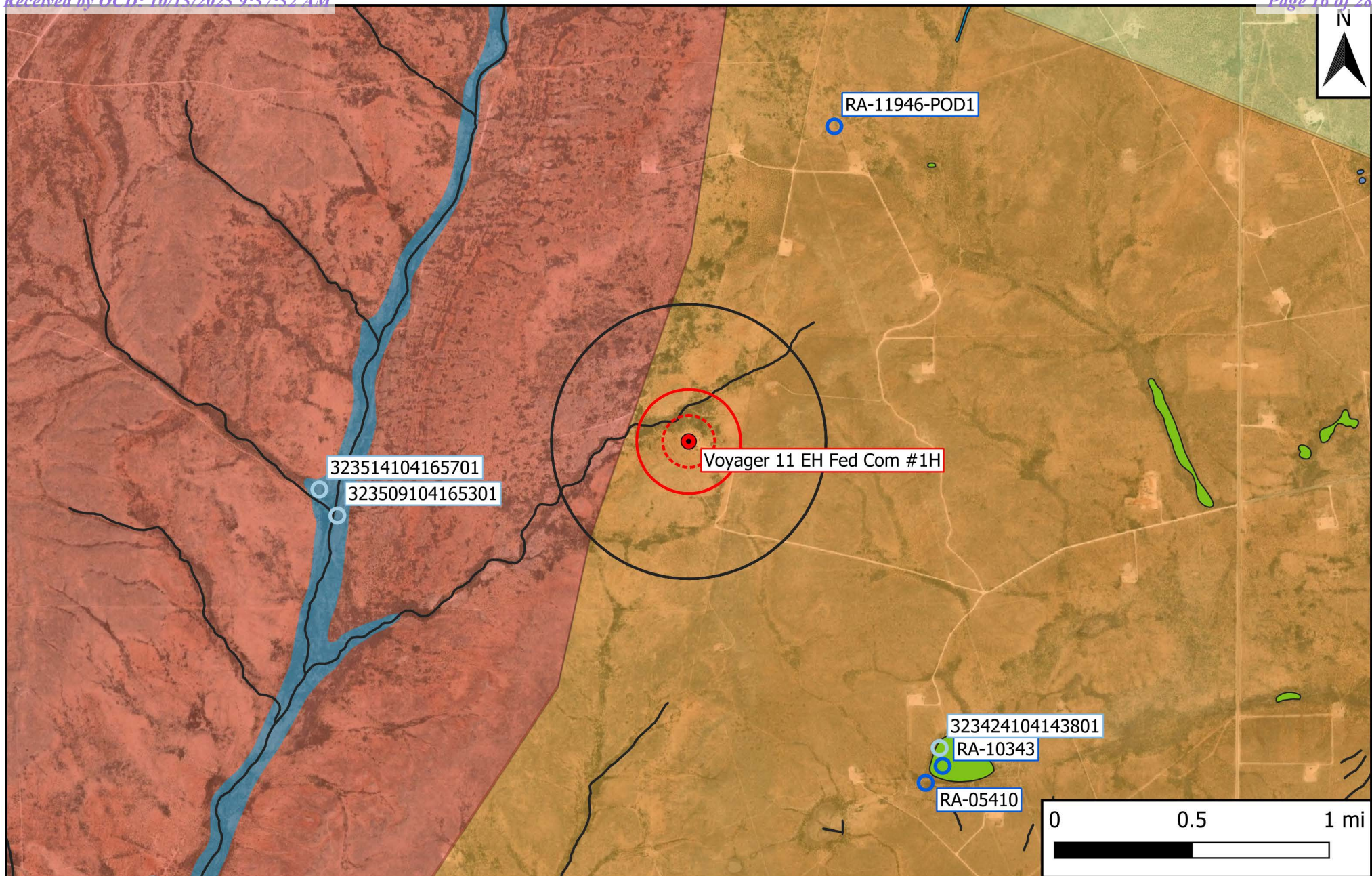

## Legend

- |                              |                                 |                    |
|------------------------------|---------------------------------|--------------------|
| ● Site Location              | 1% Annual Flood Chance          | 500-Ft Radius      |
| ○ Well - NMOSE               | Emergent/Forested Wetlands      | 1,000-Ft Radius    |
| ○ Well - USGS                | Freshwater Pond/Lake            | 0.5-Mi Radius      |
| ○ Well - Exploratory/Monitor | Karst Potential (Low/Med./High) | Municipal Boundary |
| — Potash Mine Workings       | Riverine                        |                    |

## Figure 2

Site Characterization Map  
 Mewbourne Oil Company  
 Voyager 11 EH Fed Com #1H  
 GPS: 32.589740, -104.259930  
 Eddy County



Drafted: bja

Checked: lc

Date: 1/12/23

## **Figure 3**

### **Site & Sample Location Map**



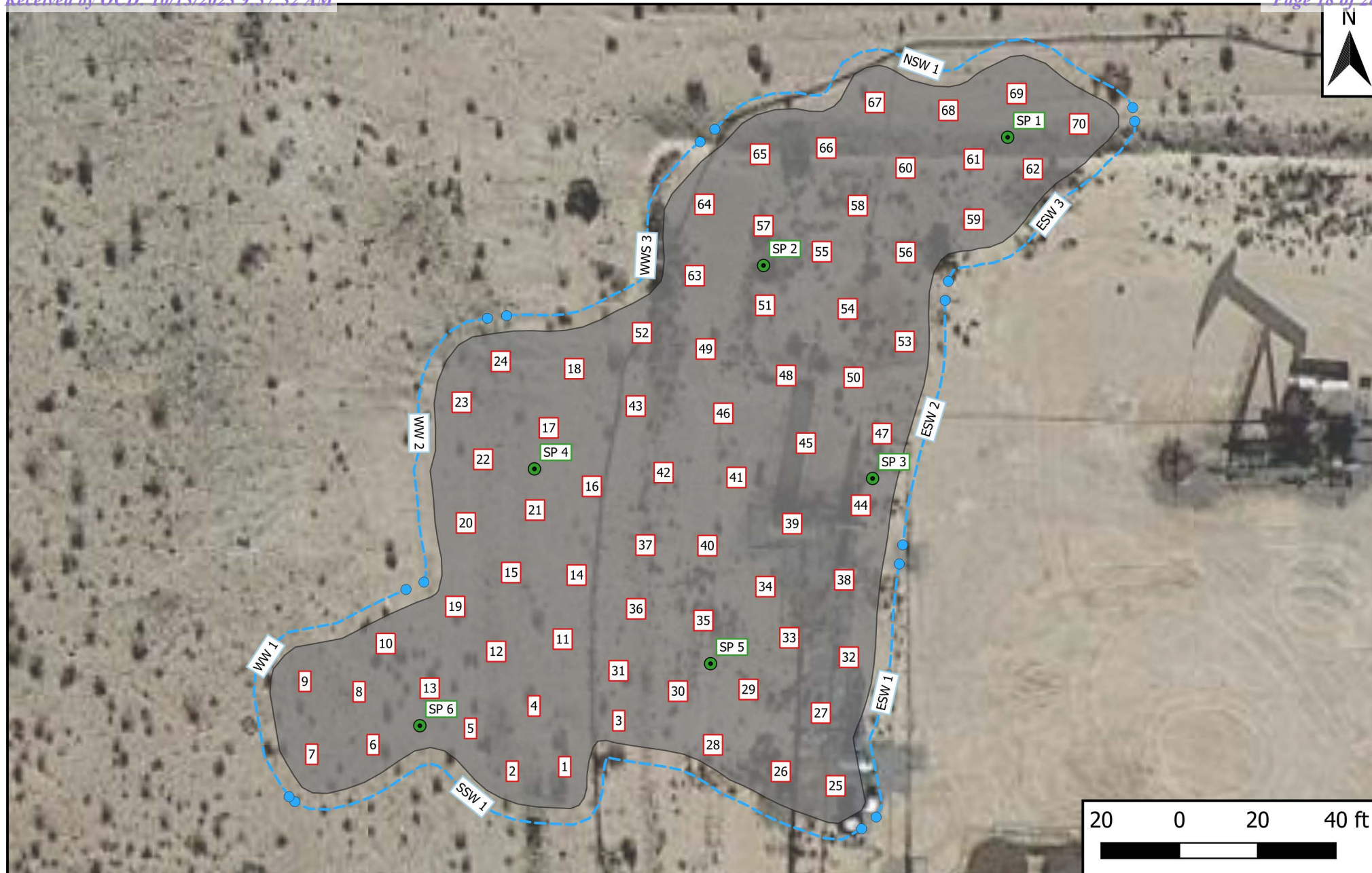

## Legend

- Excavation Extent
- Deferral Characterization Sample Location
- Composite Wall Sample
- Delineation Sample Location

**Figure 3**

Site & Sample Location Map  
 Mewbourne Oil Company  
 Voyager 11 EH Fed Com #1H  
 GPS: 32.589740, -104.259930  
 Eddy County



Drafted: bja

Checked: lc

Date: 3/26/23

**Table 1**  
**Concentrations of BTEX, TPH & Chloride in Soil**

Table 1 Concentrations of BTEX, TPH & Chloride in Soil Mewbourne Oil Company Voyager 11 EH Fed Com #1H NMOCD Ref. #: nAPP2235452716											
NMOCD Closure Criteria				10	50	N/A	N/A	N/A	N/A	100	600
NMOCD Reclamation Standard				10	50	N/A	N/A	N/A	N/A	100	600
Sample ID	Date	Depth (Feet)	Soil Status	SW 846 8021B		SW 846 8015M Ext.					4500 Cl
				Benzene (mg/kg)	BTEX (mg/kg)	GRO C <sub>6</sub> -C <sub>10</sub> (mg/kg)	DRO C <sub>10</sub> -C <sub>28</sub> (mg/kg)	GRO + DRO C <sub>6</sub> -C <sub>28</sub> (mg/kg)	ORO C <sub>28</sub> -C <sub>36</sub> (mg/kg)	TPH C <sub>6</sub> -C <sub>36</sub> (mg/kg)	Chloride (mg/kg)
Delineation Samples											
SP 1 @ 3'	12/9/2022	3	In-Situ	<0.050	<0.300	<10.0	<10.0	<20.0	<10.0	<30.0	176
SP 2 @ 5'	12/9/2022	5	In-Situ	<0.050	<0.300	<10.0	<10.0	<20.0	<10.0	<30.0	80.0
SP 5 @ 0'	12/9/2022	0	Excavated	5.86	481	5,120	11,800	16,900	1,980	18,900	4,120
SP 5 @ 1'	12/9/2022	1	In-Situ	<0.050	<0.300	<10.0	<10.0	<20.0	<10.0	<30.0	64.0
SP 6 @ 0'	12/9/2022	0	Excavated	24.1	850	7,740	14,700	22,400	2,590	25,000	4,560
SP 6 @ 1'	12/9/2022	1	In-Situ	<0.050	<0.300	<10.0	48.4	48.4	21.9	70.3	96.0
SP 6 @ 2'	12/9/2022	2	In-Situ	<0.050	<0.300	<10.0	<10.0	<20.0	<10.0	<30.0	80.0
Excavation Samples (Original)											
NSW 1	12/20/2022	0.5-2.5	In-Situ	<0.050	<0.300	<10.0	<10.0	<20.0	<10.0	<30.0	352
ESW 1	12/19/2022	0.5-3.5	In-Situ	<0.050	<0.300	<10.0	<10.0	<20.0	<10.0	<30.0	368
ESW 2	12/20/2022	0.5-4.5	In-Situ	<0.050	<0.300	<10.0	<10.0	<20.0	<10.0	<30.0	272
ESW 3	12/20/2022	0.5-3.5	In-Situ	<0.050	<0.300	<10.0	<10.0	<20.0	<10.0	<30.0	336
SSW 1	12/19/2022	0.5-3.5	In-Situ	<0.050	<0.300	<10.0	<10.0	<20.0	<10.0	<30.0	416
WW 1	12/15/2022	0-0.5	In-Situ	<0.050	<0.300	<10.0	<10.0	<20.0	<10.0	<30.0	16.0
WW 2	12/15/2022	0-0.5	In-Situ	<0.050	<0.300	<10.0	<10.0	<20.0	<10.0	<30.0	16.0
WWS 3	12/20/2022	0.5-2.5	In-Situ	<0.050	<0.300	<10.0	<10.0	<20.0	<10.0	<30.0	304
FL 1 @ 6 Inch	12/15/2022	0.5	In-Situ	<0.050	<0.300	<10.0	25.6	25.6	20.1	45.7	48.0
FL 2 @ 6 Inch	12/15/2022	0.5	In-Situ	<0.050	<0.300	<10.0	<10.0	<20.0	<10.0	<30.0	32.0
FL 3 @ 6 Inch	12/15/2022	0.5	In-Situ	<0.050	<0.300	<10.0	<10.0	<20.0	<10.0	<30.0	16.0
FL 4 @ 6 Inch	12/15/2022	0.5	In-Situ	<0.050	<0.300	<10.0	36.8	36.8	<10.0	36.8	80.0
FL 5 @ 6 Inch	12/15/2022	0.5	In-Situ	<0.050	<0.300	<10.0	<10.0	<20.0	<10.0	<30.0	48.0
FL 6 @ 6 Inch	12/15/2022	0.5	In-Situ	<0.050	<0.300	<10.0	<10.0	<20.0	<10.0	<30.0	48.0
FL 7 @ 3 Inch	12/15/2022	0.25	In-Situ	<0.050	<0.300	<10.0	<10.0	<20.0	<10.0	<30.0	32.0
FL 8 @ 3 Inch	12/15/2022	0.25	In-Situ	<0.050	<0.300	<10.0	<10.0	<20.0	<10.0	<30.0	80.0
FL 9 @ 6 Inch	12/15/2022	0.5	In-Situ	<0.050	<0.300	<10.0	<10.0	<20.0	<10.0	<30.0	32.0
FL 10 @ 6 Inch	12/15/2022	0.5	In-Situ	<0.050	<0.300	<10.0	<10.0	<20.0	<10.0	<30.0	80.0
FL 11 @ 3 Inch	12/15/2022	0.25	Excavated	<0.050	11.0	180	939	1,120	135	1,250	112
FS 11 @ 6 Inches	12/22/2022	0.5	In-Situ	<0.050	<0.300	<10.0	<10.0	<20.0	<10.0	<30.0	-
FL 12 @ 3 Inch	12/15/2022	0.25	Excavated	<0.050	0.586	14.8	208	223	27.6	250	112
FS 12 @ 6 Inches	12/22/2022	0.5	In-Situ	<0.050	<0.300	<10.0	<10.0	<20.0	<10.0	<30.0	-
FL 13 @ 4 Inch	12/15/2022	0.33	In-Situ	<0.050	<0.300	<10.0	<10.0	<20.0	<10.0	<30.0	64.0
FL 14 @ 2 Inch	12/15/2022	0.17	Excavated	<0.050	<0.300	<10.0	141	141	22.7	164	64.0
FS 14 @ 6 Inches	12/22/2022	0.5	In-Situ	<0.050	<0.300	<10.0	<10.0	<20.0	<10.0	<30.0	-
FL 15 @ 2 Inch	12/15/2022	0.17	Excavated	<0.050	<0.300	<10.0	322	322	65.8	388	128
FS 15 @ 6 Inches	12/22/2022	0.5	In-Situ	<0.050	<0.300	<10.0	<10.0	<20.0	<10.0	<30.0	-
FL 16 @ 2 Inch	12/15/2022	0.17	In-Situ	<0.050	<0.300	<10.0	52.5	52.5	<10.0	52.5	48.0
FL 17 @ 2 Inch	12/15/2022	0.17	In-Situ	<0.050	<0.300	<10.0	<10.0	<20.0	<10.0	<30.0	16.0
FL 18 @ 2 Inch	12/15/2022	0.17	In-Situ	<0.050	<0.300	<10.0	<10.0	<20.0	<10.0	<30.0	16.0
FL 19 @ 2 Inch	12/15/2022	0.17	In-Situ	<0.050	<0.300	<10.0	<10.0	<20.0	<10.0	<30.0	32.0
FL 20 @ 2 Inch	12/15/2022	0.17	In-Situ	<0.050	<0.300	<10.0	52.5	52.5	<10.0	52.5	64.0
FL 21 @ 2 Inch	12/15/2022	0.17	In-Situ	<0.050	<0.300	<10.0	36.1	36.1	<10.0	36.1	96.0
FL 22 @ 2 Inch	12/15/2022	0.17	Excavated	<0.050	<0.300	<10.0	158	158	39.6	198	96.0
FS 22 @ 6 Inches	12/22/2022	0.5	In-Situ	<0.050	<0.300	<10.0	<10.0	<20.0	<10.0	<30.0	-
FL 23 @ 2 Inch	12/15/2022	0.17	In-Situ	<0.050	<0.300	<10.0	<10.0	<20.0	<10.0	<30.0	32.0
FL 24 @ 2 Inch	12/15/2022	0.17	In-Situ	<0.050	<0.300	<10.0	<10.0	<20.0	<10.0	<30.0	<16.0
FL #25 @ 3 Ft	12/16/2022	3	In-Situ	<0.050	<0.300	<10.0	<10.0	<20.0	<10.0	<30.0	160

Dash (-): Sample not analyzed for that constituent.

Bold: NMOCD Closure Criteria exceedance.

Red: NMOCD Reclamation Standard exceedance.



**Table 1**  
**Concentrations of BTEX, TPH & Chloride in Soil**  
**Mewbourne Oil Company**  
**Voyager 11 EH Fed Com #1H**  
**NMOCD Ref. #: nAPP2235452716**

NMOCD Closure Criteria				10	50	N/A	N/A	N/A	N/A	100	600
NMOCD Reclamation Standard				10	50	N/A	N/A	N/A	N/A	100	600
Sample ID	Date	Depth (Feet)	Soil Status	SW 846 8021B		SW 846 8015M Ext.					4500 Cl
				Benzene (mg/kg)	BTEX (mg/kg)	GRO C <sub>6</sub> -C <sub>10</sub> (mg/kg)	DRO C <sub>10</sub> -C <sub>28</sub> (mg/kg)	GRO + DRO C <sub>6</sub> -C <sub>28</sub> (mg/kg)	ORO C <sub>28</sub> -C <sub>36</sub> (mg/kg)	TPH C <sub>6</sub> -C <sub>36</sub> (mg/kg)	Chloride (mg/kg)
FL #26 @ 3 Ft	12/16/2022	3	Excavated	<0.050	<0.300	<10.0	34.9	34.9	<10.0	34.9	688
FL 26 at 4 Ft	12/28/2022	4	In-Situ	-	-	-	-	-	-	-	48.0
FL #27 @ 3 Ft	12/16/2022	3	In-Situ	<0.050	<0.300	<10.0	<10.0	<20.0	<10.0	<30.0	112
FL #28 @ 3 Ft	12/16/2022	3	In-Situ	<0.050	<0.300	<10.0	15.1	15.1	<10.0	15.1	480
FL #29 @ 1 Ft	12/16/2022	1	In-Situ	<0.050	<0.300	<10.0	<10.0	<20.0	<10.0	<30.0	160
FL #30 @ 1 Ft	12/16/2022	1	In-Situ	<0.050	<0.300	<10.0	<10.0	<20.0	<10.0	<30.0	208
FL #31 @ 1 Ft	12/16/2022	1	In-Situ	<0.050	<0.300	<10.0	<10.0	<20.0	<10.0	<30.0	80.0
FL #32 @ 1 Ft	12/16/2022	1	In-Situ	<0.050	<0.300	<10.0	<10.0	<20.0	<10.0	<30.0	176
FL #33 @ 1 Ft	12/16/2022	1	In-Situ	<0.050	<0.300	<10.0	<10.0	<20.0	<10.0	<30.0	320
FL #34 @ 1 Ft	12/16/2022	1	In-Situ	<0.050	<0.300	<10.0	<10.0	<20.0	<10.0	<30.0	224
FL #35 @ 1 Ft	12/16/2022	1	In-Situ	<0.050	<0.300	<10.0	<10.0	<20.0	<10.0	<30.0	112
FL #36 @ 1 Ft	12/16/2022	1	In-Situ	<0.050	<0.300	<10.0	<10.0	<20.0	<10.0	<30.0	96.0
FL #37 @ 1 Ft	12/16/2022	1	In-Situ	<0.050	<0.300	<10.0	<10.0	<20.0	<10.0	<30.0	48.0
FL #38 @ 1 Ft	12/16/2022	1	In-Situ	<0.050	<0.300	<10.0	<10.0	<20.0	<10.0	<30.0	272
FL #39 @ 1 Ft	12/16/2022	1	Excavated	<0.100	46.9	680	252	932	<10.0	932	432
FL 39 at 3 Ft	12/28/2022	3	In-Situ	<0.050	<0.300	<10.0	<10.0	<20.0	<10.0	<30.0	-
FL #40 @ 1 Ft	12/16/2022	1	In-Situ	<0.050	<0.300	<10.0	<10.0	<20.0	<10.0	<30.0	256
FL #41 @ 1 Ft	12/16/2022	1	In-Situ	<0.050	<0.300	<10.0	<10.0	<20.0	<10.0	<30.0	128
FL #42 @ 1 Ft	12/16/2022	1	In-Situ	<0.050	<0.300	<10.0	<10.0	<20.0	<10.0	<30.0	64.0
FL #43 @ 1 Ft	12/16/2022	1	In-Situ	<0.050	<0.300	<10.0	12.3	12.3	<10.0	12.3	48.0
FL #44 @ 1 Ft	12/16/2022	1	In-Situ	<0.050	<0.300	<10.0	<10.0	<20.0	<10.0	<30.0	416
FS 45 @ 5 Ft	1/3/2023	5	In-Situ	<0.050	<0.300	<10.0	<10.0	<20.0	<10.0	<30.0	48.0
FS 46 @ 5 Ft	1/3/2023	5	In-Situ	<0.050	<0.300	<10.0	<10.0	<20.0	<10.0	<30.0	64.0
FS 47 @ 5 Ft	12/19/2022	5	In-Situ	<0.050	<0.300	<10.0	<10.0	<20.0	<10.0	<30.0	336
FS 48 @ 5 Ft	12/19/2022	5	In-Situ	<0.050	<0.300	<10.0	<10.0	<20.0	<10.0	<30.0	240
FS 49 @ 3 Ft	12/19/2022	3	In-Situ	<0.050	<0.300	<10.0	<10.0	<20.0	<10.0	<30.0	400
FS 50 @ 3 Ft	12/19/2022	3	In-Situ	<0.050	<0.300	<10.0	<10.0	<20.0	<10.0	<30.0	144
FS 51 @ 3 Ft	12/19/2022	3	Excavated	<0.050	<0.300	<10.0	<10.0	<20.0	<10.0	<30.0	640
FS 51 @ 4 Ft	1/3/2023	4	In-Situ	-	-	-	-	-	-	-	80.0
FS 52 @ 3 Ft	12/19/2022	3	In-Situ	<0.050	<0.300	<10.0	10.2	10.2	<10.0	10.2	496
FS 53 @ 3 Ft	12/19/2022	3	In-Situ	<0.050	<0.300	<10.0	<10.0	<20.0	<10.0	<30.0	128
FS 54 @ 3 Ft	12/19/2022	3	In-Situ	<0.050	<0.300	<10.0	<10.0	<20.0	<10.0	<30.0	256
FS 55 @ 3 Ft	12/19/2022	3	In-Situ	<0.050	<0.300	<10.0	<10.0	<20.0	<10.0	<30.0	352
FS 56 @ 3 Ft	12/19/2022	3	In-Situ	<0.050	<0.300	<10.0	<10.0	<20.0	<10.0	<30.0	192
FS 57 @ 3 Ft	12/19/2022	3	In-Situ	<0.050	<0.300	<10.0	<10.0	<20.0	<10.0	<30.0	240
FS 58 @ 3 Ft	12/19/2022	3	In-Situ	<0.050	<0.300	<10.0	<10.0	<20.0	<10.0	<30.0	240
FS 59 @ 1 Ft	12/19/2022	1	In-Situ	<0.050	<0.300	<10.0	<10.0	<20.0	<10.0	<30.0	384
FS 60 @ 1 Ft	12/19/2022	1	In-Situ	<0.050	<0.300	<10.0	<10.0	<20.0	<10.0	<30.0	304
FS 61 @ 1 Ft	12/19/2022	1	In-Situ	<0.050	<0.300	<10.0	<10.0	<20.0	<10.0	<30.0	80.0
FS 62 @ 3 Ft	12/19/2022	3	Excavated	<0.050	<0.300	<10.0	<10.0	<20.0	<10.0	<30.0	656
FL 62 at 4 Ft	12/28/2022	4	In-Situ	-	-	-	-	-	-	-	208
FS 63 @ 2 Ft	12/19/2022	2	In-Situ	<0.050	<0.300	<10.0	<10.0	<20.0	<10.0	<30.0	336
FS 64 @ 1 Ft	12/19/2022	1	In-Situ	<0.050	<0.300	<10.0	<10.0	<20.0	<10.0	<30.0	352
FL 65 @ 2 Ft	12/20/2022	2	In-Situ	<0.050	<0.300	<10.0	<10.0	<20.0	<10.0	<30.0	240
FL 66 @ 2 Ft	12/20/2022	2	In-Situ	<0.050	<0.300	<10.0	<10.0	<20.0	<10.0	<30.0	496
FL 67 @ 2 Ft	12/20/2022	2	In-Situ	<0.050	<0.300	<10.0	<10.0	<20.0	<10.0	<30.0	208
FL 68 @ 2 Ft	12/20/2022	2	Excavated	<0.050	<0.300	<10.0	<10.0	<20.0	<10.0	<30.0	624

Dash (-): Sample not analyzed for that constituent.

Bold: NMOCD Closure Criteria exceedance.

Red: NMOCD Reclamation Standard exceedance.

<b>Table 1</b> <b>Concentrations of BTEX, TPH &amp; Chloride in Soil</b> <b>Mewbourne Oil Company</b> <b>Voyager 11 EH Fed Com #1H</b> <b>NMOCD Ref. #: nAPP2235452716</b>											
NMOCD Closure Criteria				10	50	N/A	N/A	N/A	N/A	100	600
NMOCD Reclamation Standard				10	50	N/A	N/A	N/A	N/A	100	600
Sample ID	Date	Depth (Feet)	Soil Status	SW 846 8021B		SW 846 8015M Ext.					4500 Cl
				Benzene (mg/kg)	BTEX (mg/kg)	GRO C <sub>6</sub> -C <sub>10</sub> (mg/kg)	DRO C <sub>10</sub> -C <sub>28</sub> (mg/kg)	GRO + DRO C <sub>6</sub> -C <sub>28</sub> (mg/kg)	ORO C <sub>28</sub> -C <sub>36</sub> (mg/kg)	TPH C <sub>6</sub> -C <sub>36</sub> (mg/kg)	Chloride (mg/kg)
FL 68 at 3 Ft	12/28/2022	3	In-Situ	-	-	-	-	-	-	-	64.0
FL 69 @ 2 Ft	12/20/2022	2	In-Situ	<0.050	<0.300	<10.0	<10.0	<20.0	<10.0	<30.0	96.0
FL 70 @ 2 Ft	12/20/2022	2	In-Situ	<0.050	<0.300	<10.0	<10.0	<20.0	<10.0	<30.0	240
Excavation Resamples											
NSW 1	8/24/2023	0.5-2.5	In-Situ	<0.050	<0.300	<10.0	<10.0	<20.0	<10.0	<30.0	96.0
ESW 1	8/24/2023	0.5-2.5	In-Situ	<0.050	<0.300	<10.0	<10.0	<20.0	<10.0	<30.0	64.0
ESW 2	8/24/2023	0.5-4.5	In-Situ	<0.050	<0.300	<10.0	<10.0	<20.0	<10.0	<30.0	80.0
ESW 3	8/24/2023	0.5-3.5	In-Situ	<0.050	<0.300	<10.0	<10.0	<20.0	<10.0	<30.0	80.0
SSW 1	8/24/2023	0.5-3.5	In-Situ	<0.050	<0.300	<10.0	<10.0	<20.0	<10.0	<30.0	80.0
WW 1	8/23/2023	0-0.5	In-Situ	<0.050	<0.300	<10.0	<10.0	<20.0	<10.0	<30.0	32.0
WW 2	8/23/2023	0-0.5	In-Situ	<0.050	<0.300	<10.0	<10.0	<20.0	<10.0	<30.0	<16.0
WW 3 (Duplicate)	8/23/2023	0.5-2.5	In-Situ	<0.050	<0.300	<10.0	<10.0	<20.0	<10.0	<30.0	<16.0
WWS 3	8/24/2023	0.5-2.5	In-Situ	<0.050	<0.300	<10.0	<10.0	<20.0	<10.0	<30.0	64.0
FL 1 @ 6 In	8/23/2023	0.5	In-Situ	<0.050	<0.300	<10.0	<10.0	<20.0	<10.0	<30.0	<16.0
FL 2 @ 6 In	8/23/2023	0.5	In-Situ	<0.050	<0.300	<10.0	<10.0	<20.0	<10.0	<30.0	<16.0
FL 3 @ 6 In	8/23/2023	0.5	In-Situ	<0.050	<0.300	<10.0	<10.0	<20.0	<10.0	<30.0	16.0
FL 4 @ 6 In	8/23/2023	0.5	In-Situ	<0.050	<0.300	<10.0	<10.0	<20.0	<10.0	<30.0	<16.0
FL 5 @ 6 In	8/23/2023	0.5	In-Situ	<0.050	<0.300	<10.0	<10.0	<20.0	<10.0	<30.0	<16.0
FL 6 @ 6 In	8/23/2023	0.5	In-Situ	<0.050	<0.300	<10.0	<10.0	<20.0	<10.0	<30.0	<16.0
FL 7 @ 3 In	8/23/2023	0.25	In-Situ	<0.050	<0.300	<10.0	<10.0	<20.0	<10.0	<30.0	<16.0
FL 8 @ 3 In	8/23/2023	0.25	In-Situ	<0.050	<0.300	<10.0	<10.0	<20.0	<10.0	<30.0	<16.0
FL 9 @ 6 In	8/23/2023	0.5	In-Situ	<0.050	<0.300	<10.0	<10.0	<20.0	<10.0	<30.0	16.0
FL 10 @ 6 In	8/23/2023	0.5	In-Situ	<0.050	<0.300	<10.0	<10.0	<20.0	<10.0	<30.0	<16.0
FL 11 @ 6 In	8/23/2023	0.5	In-Situ	<0.050	<0.300	<10.0	<10.0	<20.0	<10.0	<30.0	16.0
FL 12 @ 6 In	8/23/2023	0.5	In-Situ	<0.050	<0.300	<10.0	<10.0	<20.0	<10.0	<30.0	<16.0
FL 13 @ 4 In	8/23/2023	0.33	In-Situ	<0.050	<0.300	<10.0	<10.0	<20.0	<10.0	<30.0	<16.0
FL 14 @ 6 In	8/23/2023	0.5	In-Situ	<0.050	<0.300	<10.0	<10.0	<20.0	<10.0	<30.0	<16.0
FL 15 @ 6 In	8/23/2023	0.5	In-Situ	<0.050	<0.300	<10.0	<10.0	<20.0	<10.0	<30.0	<16.0
FL 16 @ 2 In	8/23/2023	0.17	In-Situ	<0.050	<0.300	<10.0	<10.0	<20.0	<10.0	<30.0	<16.0
FL 17 @ 2 In	8/23/2023	0.17	In-Situ	<0.050	<0.300	<10.0	<10.0	<20.0	<10.0	<30.0	<16.0
FL 18 @ 2 In	8/23/2023	0.17	In-Situ	<0.050	<0.300	<10.0	<10.0	<20.0	<10.0	<30.0	<16.0
FL 19 @ 2 In	8/23/2023	0.17	In-Situ	<0.050	<0.300	<10.0	<10.0	<20.0	<10.0	<30.0	<16.0
FL 20 @ 2 In	8/23/2023	0.17	In-Situ	<0.050	<0.300	<10.0	<10.0	<20.0	<10.0	<30.0	<16.0
FL 21 @ 2 In	8/23/2023	0.17	In-Situ	<0.050	<0.300	<10.0	<10.0	<20.0	<10.0	<30.0	<16.0
FL 22 @ 6 In	8/23/2023	0.5	In-Situ	<0.050	<0.300	<10.0	<10.0	<20.0	<10.0	<30.0	<16.0
FL 23 @ 2 In	8/23/2023	0.17	In-Situ	<0.050	<0.300	<10.0	<10.0	<20.0	<10.0	<30.0	<16.0
FL 24 @ 2 In	8/23/2023	0.17	In-Situ	<0.050	<0.300	<10.0	<10.0	<20.0	<10.0	<30.0	<16.0
FL 25 @ 3	8/24/2023	3	Excavated	<0.050	<0.300	<10.0	<10.0	<20.0	<10.0	<30.0	608
FL 25 @ 3.5 Ft	9/5/2023	3.5 FT	In-Situ	-	-	<10.0	<10.0	<20.0	<10.0	<30.0	224
FL 27 @ 3	8/24/2023	3	In-Situ	<0.050	<0.300	<10.0	<10.0	<20.0	<10.0	<30.0	560
FL 28 @ 3	8/24/2023	3	In-Situ	<0.050	<0.300	<10.0	<10.0	<20.0	<10.0	<30.0	496
FL 29 @ 1	8/24/2023	1	In-Situ	<0.050	<0.300	<10.0	<10.0	<20.0	<10.0	<30.0	176
FL 30 @ 1	8/24/2023	1	Excavated	<0.050	<0.300	<10.0	<10.0	<20.0	<10.0	<30.0	640
FL 30 @ 1.5 Ft	9/5/2023	1.5 FT	In-Situ	-	-	<10.0	<10.0	<20.0	<10.0	<30.0	224
FL 31 @ 1	8/24/2023	1	In-Situ	<0.050	<0.300	<10.0	<10.0	<20.0	<10.0	<30.0	240
FL 32 @ 1	8/24/2023	1	Excavated	<0.050	<0.300	<10.0	<10.0	<20.0	<10.0	<30.0	704
FL 32 @ 1.5 Ft	9/5/2023	1.5 FT	In-Situ	-	-	<10.0	<10.0	<20.0	<10.0	<30.0	208

Dash (-): Sample not analyzed for that constituent.

Bold: NMOCD Closure Criteria exceedance.

Red: NMOCD Reclamation Standard exceedance.

<b>Table 1</b> <b>Concentrations of BTEX, TPH &amp; Chloride in Soil</b> <b>Mewbourne Oil Company</b> <b>Voyager 11 EH Fed Com #1H</b> <b>NMOCD Ref. #: nAPP2235452716</b>											
NMOCD Closure Criteria				10	50	N/A	N/A	N/A	N/A	100	600
NMOCD Reclamation Standard				10	50	N/A	N/A	N/A	N/A	100	600
Sample ID	Date	Depth (Feet)	Soil Status	SW 846 8021B		SW 846 8015M Ext.					4500 Cl
				Benzene (mg/kg)	BTEX (mg/kg)	GRO C <sub>6</sub> -C <sub>10</sub> (mg/kg)	DRO C <sub>10</sub> -C <sub>28</sub> (mg/kg)	GRO + DRO C <sub>6</sub> -C <sub>28</sub> (mg/kg)	ORO C <sub>28</sub> -C <sub>36</sub> (mg/kg)	TPH C <sub>6</sub> -C <sub>36</sub> (mg/kg)	Chloride (mg/kg)
FL 33 @ 1	8/24/2023	1	Excavated	<0.050	<0.300	<10.0	<10.0	<20.0	<10.0	<30.0	640
FL 33 @ 1.5 Ft	9/5/2023	1.5 FT	In-Situ	-	-	<10.0	<10.0	<20.0	<10.0	<30.0	176
FL 34 @ 1	8/24/2023	1	In-Situ	<0.050	<0.300	<10.0	<10.0	<20.0	<10.0	<30.0	560
FL 35 @ 1	8/24/2023	1	Excavated	<0.050	<0.300	<10.0	<10.0	<20.0	<10.0	<30.0	640
FL 35 @ 1.5 Ft	9/5/2023	1.5 FT	In-Situ	-	-	<10.0	<10.0	<20.0	<10.0	<30.0	256
FL 36 @ 1	8/24/2023	1	In-Situ	<0.050	<0.300	<10.0	<10.0	<20.0	<10.0	<30.0	144
FL 37 @ 1	8/24/2023	1	Excavated	<0.050	<0.300	<10.0	<10.0	<20.0	<10.0	<30.0	608
FL 37 @ 1.5 Ft	9/5/2023	1.5 FT	In-Situ	-	-	<10.0	<10.0	<20.0	<10.0	<30.0	192
FL 38 @ 1	8/24/2023	1	Excavated	<0.050	<0.300	<10.0	<10.0	<20.0	<10.0	<30.0	608
FL 38 @ 1.5 Ft	9/5/2023	1.5 FT	In-Situ	-	-	<10.0	<10.0	<20.0	<10.0	<30.0	224
FL 40 @ 1	8/24/2023	1	In-Situ	<0.050	<0.300	<10.0	<10.0	<20.0	<10.0	<30.0	160
FL 41 @ 1	8/24/2023	1	In-Situ	<0.050	<0.300	<10.0	<10.0	<20.0	<10.0	<30.0	176
FL 42 @ 1	8/24/2023	1	In-Situ	<0.050	<0.300	<10.0	<10.0	<20.0	<10.0	<30.0	368
FL 43 @ 1 Ft	8/28/2023	1	In-Situ	<0.050	<0.300	<10.0	<10.0	<20.0	<10.0	<30.0	528
FL 44 @ 1 Ft	8/28/2023	1	Excavated	<0.050	<0.300	<10.0	<10.0	<20.0	<10.0	<30.0	960
FL 44 @ 2.5 Ft	9/5/2023	2.5 FT	In-Situ	-	-	<10.0	<10.0	<20.0	<10.0	<30.0	224
FL 45 @ 5 Ft	8/28/2023	5	In-Situ	<0.050	<0.300	<10.0	<10.0	<20.0	<10.0	<30.0	16.0
FS 46 @ 5	8/24/2023	5	In-Situ	<0.050	<0.300	<10.0	<10.0	<20.0	<10.0	<30.0	240
FS 47 @ 5	8/24/2023	5	In-Situ	<0.050	<0.300	<10.0	<10.0	<20.0	<10.0	<30.0	304
FS 48 @ 5	8/24/2023	5	In-Situ	<0.050	<0.300	<10.0	<10.0	<20.0	<10.0	<30.0	352
FS 49 @ 3	8/24/2023	3	In-Situ	<0.050	<0.300	<10.0	<10.0	<20.0	<10.0	<30.0	272
FS 50 @ 3	8/24/2023	3	In-Situ	<0.050	<0.300	<10.0	<10.0	<20.0	<10.0	<30.0	240
FS 51 @ 4	8/24/2023	4	In-Situ	<0.050	<0.300	<10.0	<10.0	<20.0	<10.0	<30.0	80.0
FS 52 @ 3 Ft	8/24/2023	3	In-Situ	<0.050	<0.300	<10.0	<10.0	<20.0	<10.0	<30.0	80.0
FL 53 @ 3 Ft	8/28/2023	3	In-Situ	<0.050	<0.300	<10.0	<10.0	<20.0	<10.0	<30.0	32.0
FS 54 @ 3	8/24/2023	3	In-Situ	<0.050	<0.300	<10.0	<10.0	<20.0	<10.0	<30.0	64.0
FS 55 @ 3	8/24/2023	3	In-Situ	<0.050	<0.300	<10.0	<10.0	<20.0	<10.0	<30.0	80.0
FS 56 @ 3	8/24/2023	3	In-Situ	<0.050	<0.300	<10.0	<10.0	<20.0	<10.0	<30.0	64.0
FS 57 @ 3	8/24/2023	3	In-Situ	<0.050	<0.300	<10.0	<10.0	<20.0	<10.0	<30.0	64.0
FS 58 @ 3Ft	8/24/2023	3	In-Situ	<0.050	<0.300	<10.0	<10.0	<20.0	<10.0	<30.0	80.0
FS 59 @ 1	8/24/2023	1	In-Situ	<0.050	<0.300	<10.0	<10.0	<20.0	<10.0	<30.0	96.0
FS 60 @ 1	8/24/2023	1	In-Situ	<0.050	<0.300	<10.0	<10.0	<20.0	<10.0	<30.0	64.0
FS 61 @ 1	8/24/2023	1	In-Situ	<0.050	<0.300	<10.0	<10.0	<20.0	<10.0	<30.0	80.0
FS 62 @ 4	8/24/2023	4	In-Situ	<0.050	<0.300	<10.0	<10.0	<20.0	<10.0	<30.0	96.0
FS 63 @ 2	8/24/2023	2	In-Situ	<0.050	<0.300	<10.0	<10.0	<20.0	<10.0	<30.0	368
FS 64 @ 1	8/24/2023	1	In-Situ	<0.050	<0.300	<10.0	<10.0	<20.0	<10.0	<30.0	384
FS 65 @ 2	8/24/2023	2	In-Situ	<0.050	<0.300	<10.0	<10.0	<20.0	<10.0	<30.0	96.0
FS 66 @ 2	8/24/2023	2	In-Situ	<0.050	<0.300	<10.0	<10.0	<20.0	<10.0	<30.0	80.0
FS 67 @ 2	8/24/2023	2	In-Situ	<0.050	<0.300	<10.0	<10.0	<20.0	<10.0	<30.0	80.0
FS 68 @ 2	8/24/2023	2	In-Situ	<0.050	<0.300	<10.0	<10.0	<20.0	<10.0	<30.0	64.0
FS 69 @ 2	8/24/2023	2	In-Situ	<0.050	<0.300	<10.0	<10.0	<20.0	<10.0	<30.0	80.0
FS 70 @ 2	8/24/2023	2	In-Situ	<0.050	<0.300	<10.0	<10.0	<20.0	<10.0	<30.0	80.0

Dash (-): Sample not analyzed for that constituent.

Bold: NMOCD Closure Criteria exceedance.

Red: NMOCD Reclamation Standard exceedance.

## **Appendix A**

### **Depth to Groundwater Information**



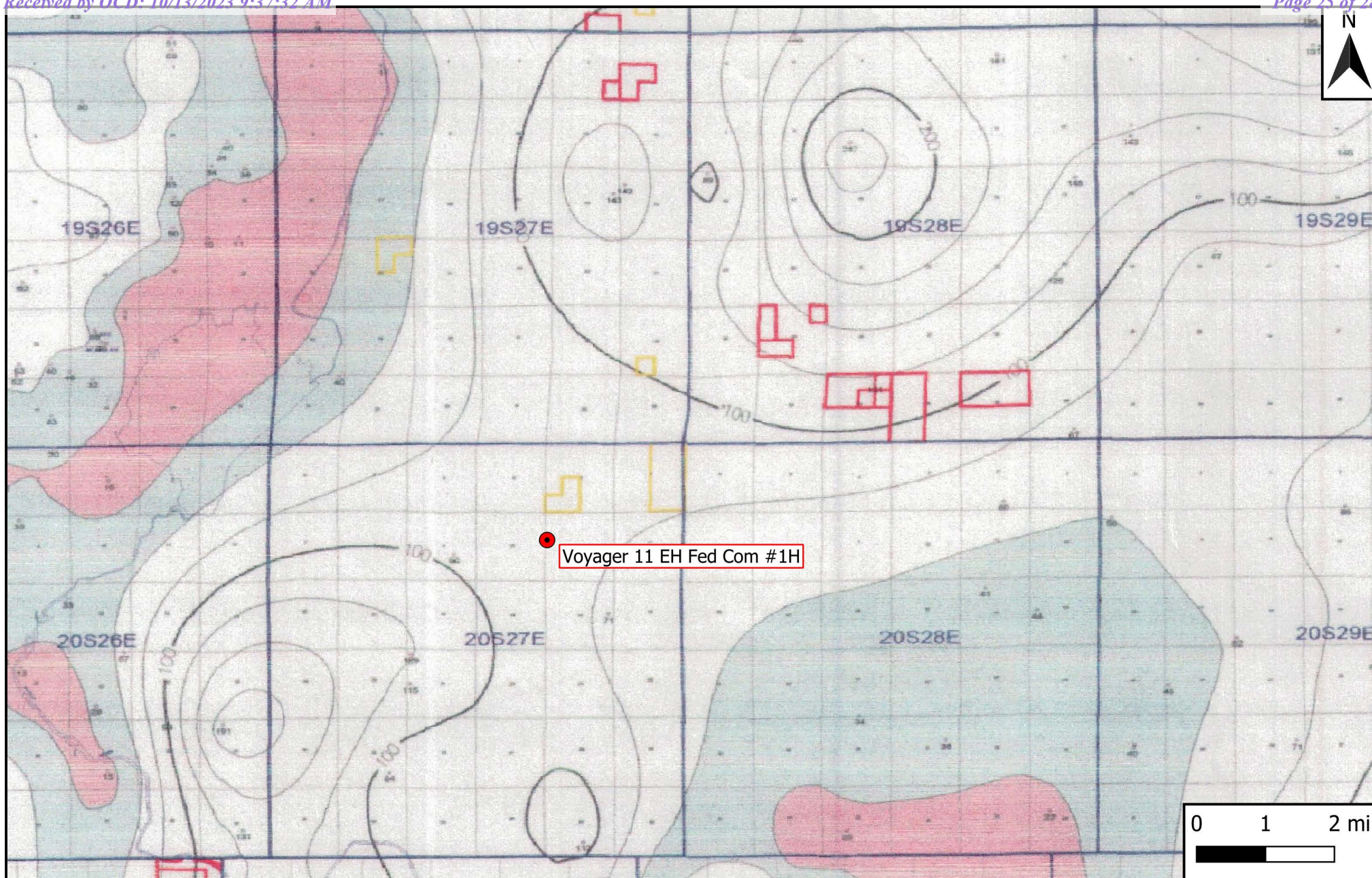

## Legend

- Site Location

## Figure 4

Inferred Depth to Groundwater Trend Map  
 Mewbourne Oil Company  
 Voyager 11 EH Fed Com #1H  
 GPS: 32.589740, -104.259930  
 Eddy County



Drafted: bja

Checked: lc

Date: 1/12/23





# New Mexico Office of the State Engineer

## Water Column/Average Depth to Water

(A CLW##### in the POD suffix indicates the POD has been replaced & no longer serves a water right file.)

(R=POD has been replaced,  
O=orphaned,  
C=the file is closed)

(quarters are 1=NW 2=NE 3=SW 4=SE)

(quarters are smallest to largest)

(NAD83 UTM in meters)

(In feet)

POD Number	Code	POD Sub-basin	County	Q 64	Q 16	Q 4	Sec	Tws	Rng	X	Y	Distance	DepthWell	DepthWater	Water Column
<a href="#">RA 05552</a>		RA	ED	2	4	02	20S	27E		570844	3607265*	1847	145		
<a href="#">RA 11946 POD1</a>		RA	ED	1	3	4	06	20S	26E	570307	3607894	2033	160	79	81
<a href="#">RA 10343</a>		RA	ED	2	2	4	14	20S	27E	570941	3604148*	2413	128	74	54

Average Depth to Water: **76 feet**

Minimum Depth: **74 feet**

Maximum Depth: **79 feet**

**Record Count:** 3

### UTMNAD83 Radius Search (in meters):

**Easting (X):** 569453.25

**Northing (Y):** 3606048.58

**Radius:** 2414

\*UTM location was derived from PLSS - see Help

The data is furnished by the NMOSE/ISC and is accepted by the recipient with the expressed understanding that the OSE/ISC make no warranties, expressed or implied, concerning the accuracy, completeness, reliability, usability, or suitability for any particular purpose of the data.

3/26/23 7:27 PM

WATER COLUMN/ AVERAGE DEPTH TO WATER



# New Mexico Office of the State Engineer

## Point of Diversion Summary

		(quarters are 1=NW 2=NE 3=SW 4=SE)						(quarters are smallest to largest)		(NAD83 UTM in meters)			
Well Tag	POD Number	Q64	Q16	Q4	Sec	Tws	Rng	X	Y				
	RA 05552		2	4	02	20S	27E	570844	3607265*				
Driller License: 113		Driller Company:				MORELAND, A.J.							
Driller Name:													
Drill Start Date:	06/04/1968	Drill Finish Date:				04/15/1968		Plug Date:					
Log File Date:	10/21/1968	PCW Rev Date:						Source:				Shallow	
Pump Type:		Pipe Discharge Size:						Estimated Yield:					
Casing Size:		Depth Well:				145 feet		Depth Water:					

\*UTM location was derived from PLSS - see Help

The data is furnished by the NMOSE/ISC and is accepted by the recipient with the expressed understanding that the OSE/ISC make no warranties, expressed or implied, concerning the accuracy, completeness, reliability, usability, or suitability for any particular purpose of the data.

3/26/23 7:27 PM

POINT OF DIVERSION SUMMARY



# New Mexico Office of the State Engineer

## Point of Diversion Summary

		(quarters are 1=NW 2=NE 3=SW 4=SE) (quarters are smallest to largest)						(NAD83 UTM in meters)	
Well Tag	POD Number	Q64	Q16	Q4	Sec	Tws	Rng	X	Y
RA	11946 POD1	1	3	4	06	20S	26E	570307	3607894 
Driller License:	1348	Driller Company:				TAYLOR WATER WELL SERVICE			
Driller Name:	CLINTO TAYLOR								
Drill Start Date:	09/18/2013	Drill Finish Date:				09/19/2013		Plug Date:	
Log File Date:	09/30/2013	PCW Rev Date:						Source:	Shallow
Pump Type:		Pipe Discharge Size:						Estimated Yield:	20 GPM
Casing Size:	4.50	Depth Well:				160 feet		Depth Water:	79 feet
Water Bearing Stratifications:					Top	Bottom	Description		
					118	160	Other/Unknown		
Casing Perforations:					Top	Bottom			
					22	160			

The data is furnished by the NMOSE/ISC and is accepted by the recipient with the expressed understanding that the OSE/ISC make no warranties, expressed or implied, concerning the accuracy, completeness, reliability, usability, or suitability for any particular purpose of the data.

3/26/23 7:28 PM

POINT OF DIVERSION SUMMARY





# New Mexico Office of the State Engineer

## Point of Diversion Summary

		(quarters are 1=NW 2=NE 3=SW 4=SE) (quarters are smallest to largest)						(NAD83 UTM in meters)	
Well Tag	POD Number	Q64	Q16	Q4	Sec	Tws	Rng	X	Y
	RA 10343	2	2	4	14	20S	27E	570941	3604148* 
Driller License: 1348		Driller Company:				TAYLOR WATER WELL SERVICE			
Driller Name:									
Drill Start Date:	12/16/2002	Drill Finish Date:				12/17/2002		Plug Date:	
Log File Date:	01/06/2003	PCW Rcv Date:						Source:	Shallow
Pump Type:		Pipe Discharge Size:						Estimated Yield:	15 GPM
Casing Size:	5.00	Depth Well:				128 feet		Depth Water:	74 feet
Water Bearing Stratifications:		Top	Bottom	Description					
		0	4	Other/Unknown					
		4	18	Other/Unknown					
		14	48	Other/Unknown					
		48	86	Sandstone/Gravel/Conglomerate					
		86	128	Sandstone/Gravel/Conglomerate					
Casing Perforations:		Top	Bottom						
		88	128						

\*UTM location was derived from PLSS - see Help

The data is furnished by the NMOSE/ISC and is accepted by the recipient with the expressed understanding that the OSE/ISC make no warranties, expressed or implied, concerning the accuracy, completeness, reliability, usability, or suitability for any particular purpose of the data.

3/26/23 7:28 PM

POINT OF DIVERSION SUMMARY



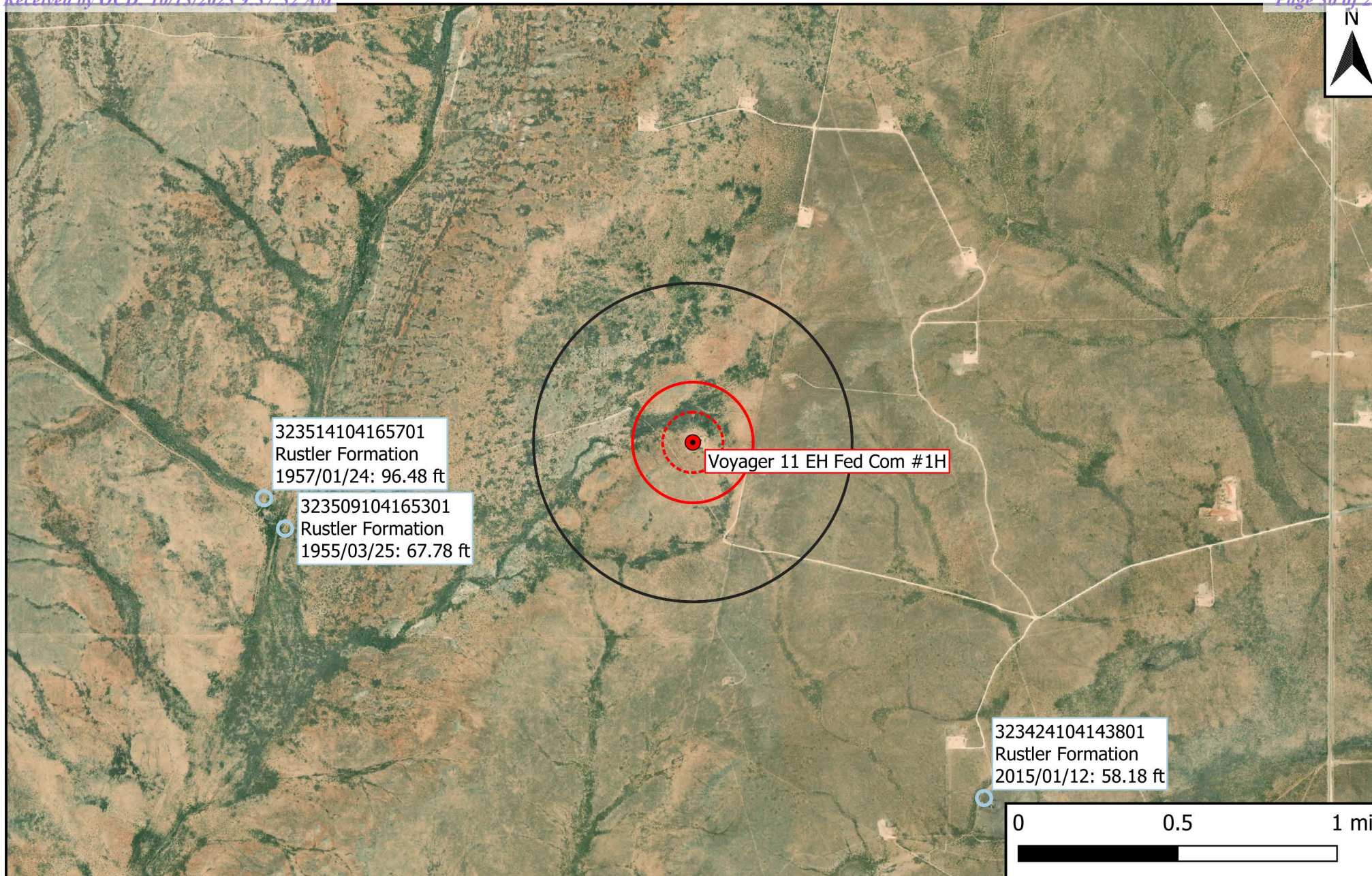

## Legend

- Site Location
- Well - USGS
- ⊞ 500-Ft Radius
- ⊞ 1,000-Ft Radius
- ⊞ 0.5-Mi Radius

## Figure 5

USGS Well Proximity Map  
Mewbourne Oil Company  
Voyager 11 EH Fed Com #1H  
GPS: 32.589740, -104.259930  
Eddy County



Drafted: bja

Checked: lc

Date: 1/12/23





**USGS Home**  
**Contact USGS**  
**Search USGS**

## National Water Information System: Web Interface

USGS Water Resources

**Data Category:**

Groundwater

Geographic Area:

United States

GO



[Click for News Bulletins](#)

## Groundwater levels for the Nation



! Important: [Next Generation Monitoring Location Page](#)

## Search Results -- 1 sites found

**Agency code** = usqs

```
site_no list =
```

- 323509104165301

**Minimum number of levels = 1**

[Save file of selected sites](#) to local disk for future upload

**USGS 323509104165301 20S.27E.09.414A**

Eddy County, New Mexico

Latitude 32°35'09", Longitude 104°16'53" NAD27

Land-surface elevation 3,277 feet above NAVD88

The depth of the well is 300 feet below land surface.

This well is completed in the Other aquifers (N9999OTHER) national aquifer.

This well is completed in the Rustler Formation (312RSLR) local aquifer.

## Output formats

## Table of data

## Tab-separated data

Graph of data

Reselect period

Date	Time	? Water-level date-time accuracy	? Parameter code	Water level, feet below land surface	Water level, feet above specific vertical datum	Referenced vertical datum	? Status	? Method of measurement	? Measuring agency	? Source of measurement	? Water-level approval status
1954-12-31		D	72019	61.08			1	Z			A
1955-01-28		D	72019	61.85			1	Z			A
1955-02-25		D	72019	64.83			1	Z			A
1955-03-25		D	72019	67.78			1	Z			A

Explanation		
Section	Code	Description
Water-level date-time accuracy	D	Date is accurate to the Day
Parameter code	62610	Groundwater level above NGVD 1929, feet
Parameter code	62611	Groundwater level above NAVD 1988, feet
Parameter code	72019	Depth to water level, feet below land surface
Referenced vertical datum	NAVD88	North American Vertical Datum of 1988
Referenced vertical datum	NGVD29	National Geodetic Vertical Datum of 1929
Status	1	Static
Method of measurement	Z	Other.
Measuring agency		Not determined
Source of measurement		Not determined
Water-level approval status	A	Approved for publication -- Processing and review completed.

[Questions about sites/data?](#)  
[Feedback on this web site](#)  
[Automated retrievals](#)  
[Help](#)  
[Data Tips](#)  
[Explanation of terms](#)  
[Subscribe for system changes](#)  
[News](#)



USGS Home  
Contact USGS  
Search USGS

## National Water Information System: Web Interface

[USGS Water Resources](#)

Data Category:

Groundwater

Geographic Area:

United States

GO



Click for News Bulletins

Groundwater levels for the Nation



Important: [Next Generation Monitoring Location Page](#)

### Search Results -- 1 sites found

Agency code = usgs

site\_no list =

- 323514104165701

Minimum number of levels = 1

[Save file of selected sites](#) to local disk for future upload

### USGS 323514104165701 20S.27E.09.41412

Eddy County, New Mexico

Latitude 32°35'14", Longitude 104°16'57" NAD27

Land-surface elevation 3,280 feet above NAVD88

The depth of the well is 128 feet below land surface.

This well is completed in the Other aquifers (N9999OTHER) national aquifer.

This well is completed in the Rustler Formation (312RSLR) local aquifer.

#### Output formats

[Table of data](#)

[Tab-separated data](#)

[Graph of data](#)

[Reselect period](#)

Date	Time	? Water-level date-time accuracy	? Parameter code	Water level, feet below land surface	Water level, feet above specific vertical datum	Referenced vertical datum	? Status	? Method of measurement	? Measuring agency	? Source of measurement	? Water-level approval status
1954-11-30			D	72019	70.60		P	Z			A
1954-12-31			D	72019	70.35		1	Z			A
1955-01-28			D	72019	68.79		1	Z			A
1955-02-25			D	72019	69.64		1	Z			A
1955-03-25			D	72019	70.22		1	Z			A
1955-05-24			D	72019	96.63		1	Z			A

Date	Time	? Water-level date-time accuracy	? Parameter code	Water level, feet below land surface	Water level, feet above specific vertical datum	Referenced vertical datum	? Status	? Method of measurement	? Measuring agency	? Source of measurement	? Water-level approval status
1955-06-17		D	72019	96.44			1	Z			A
1955-07-26		D	72019	96.24			1	Z			A
1955-09-22		D	72019	95.08			1	Z			A
1957-01-24		D	72019	96.48			P	Z			A

## Explanation

Section	Code	Description
Water-level date-time accuracy	D	Date is accurate to the Day
Parameter code	62610	Groundwater level above NGVD 1929, feet
Parameter code	62611	Groundwater level above NAVD 1988, feet
Parameter code	72019	Depth to water level, feet below land surface
Referenced vertical datum	NAVD88	North American Vertical Datum of 1988
Referenced vertical datum	NGVD29	National Geodetic Vertical Datum of 1929
Status	1	Static
Status	P	Pumping
Method of measurement	Z	Other.
Measuring agency		Not determined
Source of measurement		Not determined
Water-level approval status	A	Approved for publication -- Processing and review completed.

[Questions about sites/data?](#)[Feedback on this web site](#)[Automated retrievals](#)[Help](#)[Data Tips](#)[Explanation of terms](#)[Subscribe for system changes](#)[News](#)[Accessibility](#) [FOIA](#) [Privacy](#) [Policies and Notices](#)[U.S. Department of the Interior](#) | [U.S. Geological Survey](#)**Title: Groundwater for USA: Water Levels****URL: <https://nwis.waterdata.usgs.gov/nwis/gwlevels?>**Page Contact Information: [USGS Water Data Support Team](#)

Page Last Modified: 2023-03-26 21:16:55 EDT

0.31 0.25 nadww01



**USGS Home**  
**Contact USGS**  
**Search USGS**

## National Water Information System: Web Interface

USGS Water Resources

**Data Category:**

**Data category:**  
Groundwater

Geographic Area:

United States

GO



[Click for News Bulletins](#)

## Groundwater levels for the Nation



**Important:** [Next Generation Monitoring Location Page](#)

## Search Results -- 1 sites found

**Agency code** = usqs

```
site_no list =
```

- 323424104143801

**Minimum number of levels = 1**

[Save file of selected sites](#) to local disk for future upload

**USGS 323424104143801 20S.27E.14.24434**

Eddy County, New Mexico

Latitude 32°34'24", Longitude 104°14'38" NAD27

Land-surface elevation 3,313 feet above NGVD29

The depth of the well is 74 feet below land surface.

This well is completed in the Other aquifers (N9999OTHER) national aquifer.

This well is completed in the Rustler Formation (312RSLR) local aquifer.

## Output formats

## Table of data

## Tab-separated data

Graph of data

Reselect period

Date	Time	Water-level date-time accuracy	Parameter code	Water level, feet below land surface	Water level, feet above specific vertical datum	Referenced vertical datum	Status	Method of measurement	Measuring agency	Source of measurement	Water-level approval status
1994-03-03		D	72019	70.83			1	Z			A
1999-01-28		D	72019	69.71			1	S	USGS	S	A
2015-01-12	21:20 UTC	m	72019	58.18			1	S	NM001	A	A

## Explanation

Section	Code	Description
Water-level date-time accuracy	D	Date is accurate to the Day
Water-level date-time accuracy	m	Date is accurate to the Minute
Parameter code	62610	Groundwater level above NGVD 1929, feet
Parameter code	62611	Groundwater level above NAVD 1988, feet
Parameter code	72019	Depth to water level, feet below land surface
Referenced vertical datum	NAVD88	North American Vertical Datum of 1988
Referenced vertical datum	NGVD29	National Geodetic Vertical Datum of 1929
Status	1	Static
Method of measurement	S	Steel-tape measurement.
Method of measurement	Z	Other.
Measuring agency		Not determined
Measuring agency	NM001	New Mexico State Engineers Office
Measuring agency	USGS	U.S. Geological Survey
Source of measurement		Not determined
Source of measurement	A	Reported by another government agency (do not use "A" if reported by owner, use "O").
Source of measurement	S	Measured by personnel of reporting agency.
Water-level approval status	A	Approved for publication -- Processing and review completed.

[Questions about sites/data?](#)

[Feedback on this web site](#)

[Automated retrievals](#)

[Help](#)

[Data Tips](#)

[Explanation of terms](#)

[Subscribe for system changes](#)

[News](#)

Accessibility FOIA Privacy Policies and Notices

[U.S. Department of the Interior](#) | [U.S. Geological Survey](#)

**Title: Groundwater for USA: Water Levels**

**URL: <https://nwis.waterdata.usgs.gov/nwis/gwlevels?>**



Page Contact Information: [USGS Water Data Support Team](#)

Page Last Modified: 2023-03-26 21:19:55 EDT

0.3 0.24 nadww01



## **Appendix B**

### **Field Data & Soil Profile Logs**

## Sample Log

Date:

12/9/22

Project: Voyager 11 EH Fed Com 1

Project Number: pending

Latitude: 32.589774

Longitude: -104.259917

[illegible]

Sample Point = SP #1 @ ## etc

**Floor = FL #1 etc**

**Sidewall = SW #1 etc**

Test Trench = TT #1 @ ##

Refusal = SP #1 @ 4'-R

**Soil Intended to be Deferred = SP #1 @ 4' In-Situ**

Resamples= SP #1 @ 5b or SW #1b

**Stockpile = Stockpile #1**

### GPS Sample Points, Center of Comp Areas



Sample Log

Project: Voyager 11 EH Fed Com 1  
Project Number: 17209      Latitude: 32.589774      Longitude: -104.259917  
Date: \_\_\_\_\_

Sample ID	PID/Odor	Chloride Conc.		GPS
FL1 @ 6 inch	—	3.6	500	
FL2 @ 6 inch	—	1.4	124	
FL3 @ 6 inch	—	3.4	452	
FL4 @ 6 inch	—	2.8	328	
FL5 @ 6 inch	—	1.6	148	
FL6 @ 6 inch	—	2.6	292	
FL7 @ 3 inch	—	3.2	408	
FL8 @ 3 inch	—	1.4	124	
FL9 @ 6 inch	—	1.6	148	
FL10 @ 6 inch	—	2.2	114	
FL11 @ 3 inch	—	3.2	408	
FL12 @ 3 inch	—	3.0	368	
FL13 @ 4 inch	—	1.6	148	
FL14 @ 2 inch	—	<del>2.8</del>	<del>328</del> 2.4 260	
FL15 @ 2 inch	—	2.8	328	
FL16 @ 2 inch	—	2.2	114	
FL17 @ 2 inch	—	2.0	200	
FL18 @ 2 inch	—	3.8	552	
FL19 @ 2 inch	—	2.2	114	
FL20 @ 2 inch	—	3.2	408	
FL21 @ 2 inch	—	1.8	172	
FL22 @ 2 inch	—	3.4	452	
FL23 @ 2 inch	—	2.0	200	
FL24 @ 2 inch	—	3.2	408	
WW/ 1	—	2.0	200	
FL25 @	—	2.0	200	
FL26 @	Bad	3.6	2,400 HR 5	
FL27 @	Bad	6.2	1,400 HR 4	
FL28 @	Bad	4.2	3,116 HR	
FL29 @	OK	2.0	200	
FL30 @	OK	2.2	228	
FL31 @	OK	1.4	124	
FL32 @	OK	3.0	368	
FL33 @	OK	3.6	500	
FL34 @	OK	2.4	260	

Sample Point = SP #1 @ ## etc      Test Trench = TT #1 @ ##      Resamples= SP #1 @ 5b or SW #1b  
Floor = FL #1 etc      Refusal = SP #1 @ 4'-R      Stockpile = Stockpile #1  
Sidewall = SW #1 etc      Soil Intended to be Deferred = SP #1 @ 4' In-Situ      GPS Sample Points, Center of Comp Areas

## Sample Log

Date: \_\_\_\_\_

Project: Voyager 11 EH Fed Com 1

Project Number: \_\_\_\_\_ pending \_\_\_\_\_

Latitude: 32.589774

Longitude: -104.259917

Sample ID	PID/Odor	Chloride Conc.	GPS
<del>FL 35</del> FL 35 @ 1 FT		3.2 408	
<del>FL 36</del> FL 36 @ 1 FT		2.0	
<del>FL 37</del> FL 37 @ 1 FT		1.8	
FL 38 @ 1 FT			
FL 39 @ 1 FT			
FL 40 @ 1 FT			
FL 41 @ 1 FT			
FL 42 @ 1 FT			
FL 25 @ 3 FT		260	
FL 26 @ 3 FT		368	
FL 27 @ 3 FT		316 <del>316</del>	
FL 28 @ 3 FT		4144	
FL 45 @ 5 FT		120	
FL 46 @ 5 FT		220	
FL 47 @ 3 FT		690	
FL 48 @ 3 FT		316	
FL 49 @ 3 FT		316	
FL 50 @ 3 FT		128	
FL 51 @ 3 FT		488	
FL 52 @ 3 FT		356	
FL 53 @ 3 FT		ND	
FL 54 @ 3 FT		244	
FL 55 @ 3 FT		356	
FL 56 @ 3 FT		180	
FL 57 @ 3 FT		400	
FL 58 @ 3 FT		212	
FL 47 @ 5 FT		356	
FL 48 @ 5 FT		316	
FL 59 @ 1 FT		536	
FL 60 @ 1 FT		536	
FL 61 @ 1 FT		ND	
FL 62 @ 1 FT		1514	
FL 63 @ 1 FT		948	
FL 64 @ 1 FT		316	
EWS 1		<del>536</del> 536	
<del>SW 1</del> SW 1		<del>356</del> 356	

Sample Point = SP #1 @ ## etc

Floor = FL #1 etc

Sidewall = SW #1 etc

Test Trench = TT #1 @ ##

Refusal = SP #1 @ 4'-R

Soil Intended to be Deferred = SP #1 @ 4' In-Situ

Resamples = SP #1 @ 5b or SW #1b

Stockpile = Stockpile #1

GPS Sample Points, Center of Comp Areas



## Sample Log

Date: \_\_\_\_\_

Project: \_\_\_\_\_  
Project Number: \_\_\_\_\_ Latitude: \_\_\_\_\_ Longitude: \_\_\_\_\_

Sample ID	PID/Odor	Chloride Conc.	GPS
FL 62 @ 2 Ft		1994	
FL 63 @ 2 Ft		280	
FL 62 @ 3 Ft		488	
FL 65 @ 2 Ft		588	
FL 66 @ 2 Ft		316	
FL 67 @ 2 Ft		280	
FL 68 @ 2 Ft		356	
FL 69 @ 2 Ft		N/D	
FL 70 @ 2 Ft		152	
NSW 1		316	
ESW 2		356	
ESW 3		488	
WWS 3		588	
FS 11 @ 6 in	-	Smell-odor test	
FS 12 @ 6 in	-		
FS 14 @ 6 in	-		
FS 15 @ 6 in	-		
FS 22 @ 6 in	-	Smell-odor test	
PL 20 m 4 ft	-	250 chl	
FL 39 m 3 ft		no smell	
PL 62 m 4 ft		316 chl	
FL 68 m 3 ft		400 chl	

**Sample Point = SP #1 @ ## etc**

Floor = FL #1 etc

Sidewall = SW #1 etc

Test Trench = TT #1 @ ##

Refusal = SP #1 @ 4'-R

Soil Intended to be Deferred = SP #1 @ 4' In-Situ

**Resamples= SP #1 @ 5b or SW #1b**

**Stockpile = Stockpile #1**

GPS Sample Points, Center of Comp Areas



Soil Profile

Date: \_\_\_\_\_

Project: Voyager 11 EH Fed Com 1  
Project Number: \_\_\_\_\_ pending \_\_\_\_\_ Latitude: 32.589774 Longitude: -104.259917

Depth (ft. bgs)	Description
1	Caliche
2	Caliche
3	Caliche Sand
4	
5	
6	
7	
8	
9	
10	
11	
12	
13	
14	
15	
16	
17	
18	
19	
20	
21	
22	
23	
24	
25	
26	
27	
28	
29	
30	
31	
32	
33	
34	
35	
36	
37	
38	
39	
40	

## **Appendix C**

### **Photographic Log**



## Photographic Log

<b>Photo Number:</b> 1	 <p>December 5, 2022 32.589982,-104.259611</p>
<b>Photo Direction:</b> Southwest	
<b>Photo Description:</b>  View of the affected area.	

<b>Photo Number:</b> 2	 <p>December 5, 2022 32.589836,-104.259677</p>
<b>Photo Direction:</b> Northwest	
<b>Photo Description:</b>  View of the affected area.	



## Photographic Log

<b>Photo Number:</b> 3	 <p>December 28, 2022 at 12:09 PM +32.589623,-104.259709</p>
<b>Photo Direction:</b> Northwest	
<b>Photo Description:</b>  View of the excavated area.	

<b>Photo Number:</b> 4	 <p>December 28, 2022 at 12:09 PM +32.589623,-104.259709</p>
<b>Photo Direction:</b> West	
<b>Photo Description:</b>  View of the excavated area.	



## Photographic Log

<b>Photo Number:</b> 5	 <p>December 28, 2022 at 12:10 PM +32.589704,-104.259778</p>
<b>Photo Direction:</b> West	
<b>Photo Description:</b>  View of the excavated area.	

<b>Photo Number:</b> 6	 <p>December 28, 2022 at 12:10 PM +32.589916,-104.259542</p>
<b>Photo Direction:</b> North	
<b>Photo Description:</b>  View of the excavated area.	



## Photographic Log

<b>Photo Number:</b> 7	<div>March 16, 2023 at 10:14 AM +32.553778,-104.008993</div> 
<b>Photo Direction:</b> West	
<b>Photo Description:</b>  View of the remediated area after backfill and regrading.	

<b>Photo Number:</b> 8	<div>March 16, 2023 at 10:14 AM +32.589884,-104.259613</div> 
<b>Photo Direction:</b> Southwest	
<b>Photo Description:</b>  View of the remediated area after backfill and regrading.	



## Photographic Log

<b>Photo Number:</b> 9	 <p>March 16, 2023 at 10:15 AM +32.589915,-104.259861</p>
<b>Photo Direction:</b> South	
<b>Photo Description:</b>  View of the remediated area after backfill and regrading.	

<b>Photo Number:</b> 10	 <p>March 16, 2023 at 10:15 AM +32.589982,-104.260061</p>
<b>Photo Direction:</b> South	
<b>Photo Description:</b>  View of the remediated area after backfill and regrading.	

## **Appendix D**

### **Laboratory Analytical Reports**



PHONE (575) 393-2326 ° 101 E. MARLAND ° HOBBS, NM 88240

---

December 12, 2022

LANCE CRENSHAW

Etech Environmental & Safety Solutions

2617 W MARLAND

HOBBS, NM 88240

RE: VOYAGER 11 EH FED COM 1

Enclosed are the results of analyses for samples received by the laboratory on 12/09/22 13:05.

Cardinal Laboratories is accredited through Texas NELAP under certificate number T104704398-22-15. Accreditation applies to drinking water, non-potable water and solid and chemical materials. All accredited analytes are denoted by an asterisk (\*). For a complete list of accredited analytes and matrices visit the TCEQ website at [www.tceq.texas.gov/field/qa/lab\\_accred\\_certif.html](http://www.tceq.texas.gov/field/qa/lab_accred_certif.html).

Cardinal Laboratories is accredited through the State of Colorado Department of Public Health and Environment for:

Method EPA 552.2	Haloacetic Acids (HAA-5)
Method EPA 524.2	Total Trihalomethanes (TTHM)
Method EPA 524.4	Regulated VOCs (V1, V2, V3)

Accreditation applies to public drinking water matrices.

This report meets NELAP requirements and is made up of a cover page, analytical results, and a copy of the original chain-of-custody. If you have any questions concerning this report, please feel free to contact me.

Sincerely,

A handwritten signature in black ink that reads "Celey D. Keene". The signature is written in a cursive, flowing style.

Celey D. Keene

Lab Director/Quality Manager





PHONE (575) 393-2326 • 101 E. MARLAND • HOBBS, NM 88240

**Analytical Results For:**

Etech Environmental & Safety Solutions  
 LANCE CRENSHAW  
 2617 W MARLAND  
 HOBBS NM, 88240  
 Fax To:

Received:	12/09/2022	Sampling Date:	12/09/2022
Reported:	12/12/2022	Sampling Type:	Soil
Project Name:	VOYAGER 11 EH FED COM 1	Sampling Condition:	Cool & Intact
Project Number:	17209	Sample Received By:	Tamara Oldaker
Project Location:	MEWBOURNE - RURAL EDDY COUNTY, N		

**Sample ID: SP 1 @ 3' (H225824-01)**

BTX 8021B		mg/kg		Analyzed By: JH					
Analyte	Result	Reporting Limit	Analyzed	Method Blank	BS	% Recovery	True Value QC	RPD	Qualifier
Benzene*	<0.050	0.050	12/09/2022	ND	2.08	104	2.00	7.17	
Toluene*	0.066	0.050	12/09/2022	ND	2.18	109	2.00	7.46	
Ethylbenzene*	<0.050	0.050	12/09/2022	ND	2.14	107	2.00	7.06	
Total Xylenes*	<0.150	0.150	12/09/2022	ND	6.52	109	6.00	5.55	
Total BTX	<0.300	0.300	12/09/2022	ND					

Surrogate: 4-Bromofluorobenzene (PID) 101 % 69.9-140

Chloride, SM4500Cl-B		mg/kg		Analyzed By: GM						
Analyte	Result	Reporting Limit	Analyzed	Method Blank	BS	% Recovery	True Value QC	RPD	Qualifier	
Chloride	176	16.0	12/12/2022	ND	416	104	400	3.77		

TPH 8015M		mg/kg		Analyzed By: MS					
Analyte	Result	Reporting Limit	Analyzed	Method Blank	BS	% Recovery	True Value QC	RPD	Qualifier
GRO C6-C10*	<10.0	10.0	12/09/2022	ND	189	94.3	200	2.81	
DRO >C10-C28*	<10.0	10.0	12/09/2022	ND	195	97.4	200	5.30	
EXT DRO >C28-C36	<10.0	10.0	12/09/2022	ND					

Surrogate: 1-Chlorooctane 80.5 % 45.3-161

Surrogate: 1-Chlorooctadecane 82.1 % 46.3-178

Cardinal Laboratories

\*=Accredited Analyte

PLEASE NOTE: Liability and Damages. Cardinal's liability and client's exclusive remedy for any claim arising, whether based in contract or tort, shall be limited to the amount paid by client for analyses. All claims, including those for negligence and any other cause whatsoever shall be deemed waived unless made in writing and received by Cardinal within thirty (30) days after completion of the applicable service. In no event shall Cardinal be liable for incidental or consequential damages, including, without limitation, business interruptions, loss of use, or loss of profits incurred by client, its subsidiaries, affiliates or successors arising out of or related to the performance of the services hereunder by Cardinal, regardless of whether such claim is based upon any of the above stated reasons or otherwise. Results relate only to the samples identified above. This report shall not be reproduced except in full with written approval of Cardinal Laboratories.

Celey D. Keene, Lab Director/Quality Manager



PHONE (575) 393-2326 • 101 E. MARLAND • HOBBS, NM 88240

**Analytical Results For:**

Etech Environmental & Safety Solutions  
 LANCE CRENSHAW  
 2617 W MARLAND  
 HOBBS NM, 88240  
 Fax To:

Received:	12/09/2022	Sampling Date:	12/09/2022
Reported:	12/12/2022	Sampling Type:	Soil
Project Name:	VOYAGER 11 EH FED COM 1	Sampling Condition:	Cool & Intact
Project Number:	17209	Sample Received By:	Tamara Oldaker
Project Location:	MEWBOURNE - RURAL EDDY COUNTY, N		

**Sample ID: SP 2 @ 5' (H225824-02)**

BTEx 8021B		mg/kg		Analyzed By: JH						
Analyte	Result	Reporting Limit	Analyzed	Method Blank	BS	% Recovery	True Value QC	RPD	Qualifier	
Benzene*	<0.050	0.050	12/09/2022	ND	2.08	104	2.00	7.17		
Toluene*	<0.050	0.050	12/09/2022	ND	2.18	109	2.00	7.46		
Ethylbenzene*	<0.050	0.050	12/09/2022	ND	2.14	107	2.00	7.06		
Total Xylenes*	<0.150	0.150	12/09/2022	ND	6.52	109	6.00	5.55		
Total BTEx	<0.300	0.300	12/09/2022	ND						

Surrogate: 4-Bromofluorobenzene (PID) 99.2 % 69.9-140

Chloride, SM4500CI-B		mg/kg		Analyzed By: GM						
Analyte	Result	Reporting Limit	Analyzed	Method Blank	BS	% Recovery	True Value QC	RPD	Qualifier	
Chloride	80.0	16.0	12/12/2022	ND	416	104	400	3.77		

TPH 8015M		mg/kg		Analyzed By: MS					
Analyte	Result	Reporting Limit	Analyzed	Method Blank	BS	% Recovery	True Value QC	RPD	Qualifier
GRO C6-C10*	<10.0	10.0	12/09/2022	ND	189	94.3	200	2.81	
DRO >C10-C28*	<10.0	10.0	12/09/2022	ND	195	97.4	200	5.30	
EXT DRO >C28-C36	<10.0	10.0	12/09/2022	ND					

Surrogate: 1-Chlorooctane 106 % 45.3-161

Surrogate: 1-Chlorooctadecane 108 % 46.3-178

Cardinal Laboratories

\*=Accredited Analyte

PLEASE NOTE: Liability and Damages. Cardinal's liability and client's exclusive remedy for any claim arising, whether based in contract or tort, shall be limited to the amount paid by client for analyses. All claims, including those for negligence and any other cause whatsoever shall be deemed waived unless made in writing and received by Cardinal within thirty (30) days after completion of the applicable service. In no event shall Cardinal be liable for incidental or consequential damages, including, without limitation, business interruptions, loss of use, or loss of profits incurred by client, its subsidiaries, affiliates or successors arising out of or related to the performance of the services hereunder by Cardinal, regardless of whether such claim is based upon any of the above stated reasons or otherwise. Results relate only to the samples identified above. This report shall not be reproduced except in full with written approval of Cardinal Laboratories.

Celey D. Keene, Lab Director/Quality Manager



PHONE (575) 393-2326 ° 101 E. MARLAND ° HOBBS, NM 88240

**Analytical Results For:**

Etech Environmental & Safety Solutions  
 LANCE CRENSHAW  
 2617 W MARLAND  
 HOBBS NM, 88240  
 Fax To:

Received:	12/09/2022	Sampling Date:	12/09/2022
Reported:	12/12/2022	Sampling Type:	Soil
Project Name:	VOYAGER 11 EH FED COM 1	Sampling Condition:	Cool & Intact
Project Number:	17209	Sample Received By:	Tamara Oldaker
Project Location:	MEWBOURNE - RURAL EDDY COUNTY, N		

**Sample ID: SP 5 @ 0' (H225824-03)**

BTEx 8021B		mg/kg		Analyzed By: JH						
Analyte	Result	Reporting Limit	Analyzed	Method Blank	BS	% Recovery	True Value QC	RPD	Qualifier	
Benzene*	5.86	2.00	12/09/2022	ND	2.08	104	2.00	7.17		
Toluene*	145	2.00	12/09/2022	ND	2.18	109	2.00	7.46		
Ethylbenzene*	66.4	2.00	12/09/2022	ND	2.14	107	2.00	7.06		
Total Xylenes*	263	6.00	12/09/2022	ND	6.52	109	6.00	5.55		
Total BTEX	481	12.0	12/09/2022	ND						

Surrogate: 4-Bromofluorobenzene (PID) 119 % 69.9-140

Chloride, SM4500Cl-B		mg/kg		Analyzed By: GM						
Analyte	Result	Reporting Limit	Analyzed	Method Blank	BS	% Recovery	True Value QC	RPD	Qualifier	
<b>Chloride</b>	<b>4120</b>	16.0	12/12/2022	ND	416	104	400	3.77		

TPH 8015M	mg/kg		Analyzed By: MS					S-06	
Analyte	Result	Reporting Limit	Analyzed	Method Blank	BS	% Recovery	True Value QC	RPD	Qualifier
GRO C6-C10*	5120	50.0	12/09/2022	ND	189	94.3	200	2.81	
DRO >C10-C28*	11800	50.0	12/09/2022	ND	195	97.4	200	5.30	
EXT DRO >C28-C36	1980	50.0	12/09/2022	ND					

Surrogate: 1-Chlorooctane 289 % 45.3-161

Surrogate: 1-Chlorooctadecane 245 % 46.3-178

Cardinal Laboratories

\*=Accredited Analyte

PLEASE NOTE: Liability and Damages. Cardinal's liability and client's exclusive remedy for any claim arising, whether based in contract or tort, shall be limited to the amount paid by client for analyses. All claims, including those for negligence and any other cause whatsoever shall be deemed waived unless made in writing and received by Cardinal within thirty (30) days after completion of the applicable service. In no event shall Cardinal be liable for incidental or consequential damages, including, without limitation, business interruptions, loss of use, or loss of profits incurred by client, its subsidiaries, affiliates or successors arising out of or related to the performance of the services hereunder by Cardinal, regardless of whether such claim is based upon any of the above stated reasons or otherwise. Results relate only to the samples identified above. This report shall not be reproduced except in full with written approval of Cardinal Laboratories.

Celey D. Keene, Lab Director/Quality Manager



PHONE (575) 393-2326 ° 101 E. MARLAND ° HOBBS, NM 88240

**Analytical Results For:**

Etech Environmental & Safety Solutions  
 LANCE CRENSHAW  
 2617 W MARLAND  
 HOBBS NM, 88240  
 Fax To:

Received:	12/09/2022	Sampling Date:	12/09/2022
Reported:	12/12/2022	Sampling Type:	Soil
Project Name:	VOYAGER 11 EH FED COM 1	Sampling Condition:	Cool & Intact
Project Number:	17209	Sample Received By:	Tamara Oldaker
Project Location:	MEWBOURNE - RURAL EDDY COUNTY, N		

**Sample ID: SP 5 @ 1' (H225824-04)**

BTEx 8021B		mg/kg		Analyzed By: JH						
Analyte	Result	Reporting Limit	Analyzed	Method Blank	BS	% Recovery	True Value QC	RPD	Qualifier	
Benzene*	<0.050	0.050	12/12/2022	ND	2.08	104	2.00	7.17		
Toluene*	<0.050	0.050	12/12/2022	ND	2.18	109	2.00	7.46		
Ethylbenzene*	<0.050	0.050	12/12/2022	ND	2.14	107	2.00	7.06		
Total Xylenes*	<0.150	0.150	12/12/2022	ND	6.52	109	6.00	5.55		
Total BTEx	<0.300	0.300	12/12/2022	ND						

Surrogate: 4-Bromofluorobenzene (PID) 100 % 69.9-140

Chloride, SM4500CI-B		mg/kg		Analyzed By: GM						
Analyte	Result	Reporting Limit	Analyzed	Method Blank	BS	% Recovery	True Value QC	RPD	Qualifier	
Chloride	64.0	16.0	12/12/2022	ND	416	104	400	3.77		

TPH 8015M		mg/kg		Analyzed By: MS					
Analyte	Result	Reporting Limit	Analyzed	Method Blank	BS	% Recovery	True Value QC	RPD	Qualifier
GRO C6-C10*	<10.0	10.0	12/09/2022	ND	189	94.3	200	2.81	
DRO >C10-C28*	<10.0	10.0	12/09/2022	ND	195	97.4	200	5.30	
EXT DRO >C28-C36	<10.0	10.0	12/09/2022	ND					

Surrogate: 1-Chlorooctane 82.6 % 45.3-161

Surrogate: 1-Chlorooctadecane 84.6 % 46.3-178

Cardinal Laboratories

\*=Accredited Analyte

PLEASE NOTE: Liability and Damages. Cardinal's liability and client's exclusive remedy for any claim arising, whether based in contract or tort, shall be limited to the amount paid by client for analyses. All claims, including those for negligence and any other cause whatsoever shall be deemed waived unless made in writing and received by Cardinal within thirty (30) days after completion of the applicable service. In no event shall Cardinal be liable for incidental or consequential damages, including, without limitation, business interruptions, loss of use, or loss of profits incurred by client, its subsidiaries, affiliates or successors arising out of or related to the performance of the services hereunder by Cardinal, regardless of whether such claim is based upon any of the above stated reasons or otherwise. Results relate only to the samples identified above. This report shall not be reproduced except in full with written approval of Cardinal Laboratories.

Celey D. Keene, Lab Director/Quality Manager





PHONE (575) 393-2326 • 101 E. MARLAND • HOBBS, NM 88240

**Analytical Results For:**

Etech Environmental & Safety Solutions  
 LANCE CRENSHAW  
 2617 W MARLAND  
 HOBBS NM, 88240  
 Fax To:

Received:	12/09/2022	Sampling Date:	12/09/2022
Reported:	12/12/2022	Sampling Type:	Soil
Project Name:	VOYAGER 11 EH FED COM 1	Sampling Condition:	Cool & Intact
Project Number:	17209	Sample Received By:	Tamara Oldaker
Project Location:	MEWBOURNE - RURAL EDDY COUNTY, N		

**Sample ID: SP 6 @ 0' (H225824-06)**

BTEx 8021B		mg/kg		Analyzed By: JH					
Analyte	Result	Reporting Limit	Analyzed	Method Blank	BS	% Recovery	True Value QC	RPD	Qualifier
Benzene*	24.1	2.00	12/09/2022	ND	2.08	104	2.00	7.17	
Toluene*	300	2.00	12/09/2022	ND	2.18	109	2.00	7.46	
Ethylbenzene*	111	2.00	12/09/2022	ND	2.14	107	2.00	7.06	
Total Xylenes*	415	6.00	12/09/2022	ND	6.52	109	6.00	5.55	
Total BTEX	850	12.0	12/09/2022	ND					

Surrogate: 4-Bromofluorobenzene (PID) 126 % 69.9-140

Chloride, SM4500Cl-B		mg/kg		Analyzed By: GM						
Analyte	Result	Reporting Limit	Analyzed	Method Blank	BS	% Recovery	True Value QC	RPD	Qualifier	
Chloride	4560	16.0	12/12/2022	ND	416	104	400	3.77		

TPH 8015M		mg/kg		Analyzed By: MS				S-06	
Analyte	Result	Reporting Limit	Analyzed	Method Blank	BS	% Recovery	True Value QC	RPD	Qualifier
GRO C6-C10*	7740	50.0	12/09/2022	ND	189	94.3	200	2.81	
DRO >C10-C28*	14700	50.0	12/09/2022	ND	195	97.4	200	5.30	
EXT DRO >C28-C36	2590	50.0	12/09/2022	ND					

Surrogate: 1-Chlorooctane 350 % 45.3-161

Surrogate: 1-Chlorooctadecane 298 % 46.3-178

Cardinal Laboratories

\*=Accredited Analyte

PLEASE NOTE: Liability and Damages. Cardinal's liability and client's exclusive remedy for any claim arising, whether based in contract or tort, shall be limited to the amount paid by client for analyses. All claims, including those for negligence and any other cause whatsoever shall be deemed waived unless made in writing and received by Cardinal within thirty (30) days after completion of the applicable service. In no event shall Cardinal be liable for incidental or consequential damages, including, without limitation, business interruptions, loss of use, or loss of profits incurred by client, its subsidiaries, affiliates or successors arising out of or related to the performance of the services hereunder by Cardinal, regardless of whether such claim is based upon any of the above stated reasons or otherwise. Results relate only to the samples identified above. This report shall not be reproduced except in full with written approval of Cardinal Laboratories.

Celey D. Keene, Lab Director/Quality Manager



PHONE (575) 393-2326 • 101 E. MARLAND • HOBBS, NM 88240

**Analytical Results For:**

Etech Environmental & Safety Solutions  
 LANCE CRENSHAW  
 2617 W MARLAND  
 HOBBS NM, 88240  
 Fax To:

Received:	12/09/2022	Sampling Date:	12/09/2022
Reported:	12/12/2022	Sampling Type:	Soil
Project Name:	VOYAGER 11 EH FED COM 1	Sampling Condition:	Cool & Intact
Project Number:	17209	Sample Received By:	Tamara Oldaker
Project Location:	MEWBOURNE - RURAL EDDY COUNTY, N		

**Sample ID: SP 6 @ 1' (H225824-07)**

BTEx 8021B		mg/kg		Analyzed By: JH						
Analyte	Result	Reporting Limit	Analyzed	Method Blank	BS	% Recovery	True Value QC	RPD	Qualifier	
Benzene*	<0.050	0.050	12/09/2022	ND	2.08	104	2.00	7.17		
Toluene*	<0.050	0.050	12/09/2022	ND	2.18	109	2.00	7.46		
Ethylbenzene*	<0.050	0.050	12/09/2022	ND	2.14	107	2.00	7.06		
Total Xylenes*	<0.150	0.150	12/09/2022	ND	6.52	109	6.00	5.55		
Total BTEx	<0.300	0.300	12/09/2022	ND						

Surrogate: 4-Bromofluorobenzene (PID) 101 % 69.9-140

Chloride, SM4500Cl-B		mg/kg		Analyzed By: GM						
Analyte	Result	Reporting Limit	Analyzed	Method Blank	BS	% Recovery	True Value QC	RPD	Qualifier	
Chloride	96.0	16.0	12/12/2022	ND	416	104	400	3.77		

TPH 8015M		mg/kg		Analyzed By: MS					
Analyte	Result	Reporting Limit	Analyzed	Method Blank	BS	% Recovery	True Value QC	RPD	Qualifier
GRO C6-C10*	<10.0	10.0	12/10/2022	ND	189	94.3	200	2.81	
DRO >C10-C28*	48.4	10.0	12/10/2022	ND	195	97.4	200	5.30	
EXT DRO >C28-C36	21.9	10.0	12/10/2022	ND					

Surrogate: 1-Chlorooctane 96.6 % 45.3-161

Surrogate: 1-Chlorooctadecane 101 % 46.3-178

Cardinal Laboratories

\*=Accredited Analyte

PLEASE NOTE: Liability and Damages. Cardinal's liability and client's exclusive remedy for any claim arising, whether based in contract or tort, shall be limited to the amount paid by client for analyses. All claims, including those for negligence and any other cause whatsoever shall be deemed waived unless made in writing and received by Cardinal within thirty (30) days after completion of the applicable service. In no event shall Cardinal be liable for incidental or consequential damages, including, without limitation, business interruptions, loss of use, or loss of profits incurred by client, its subsidiaries, affiliates or successors arising out of or related to the performance of the services hereunder by Cardinal, regardless of whether such claim is based upon any of the above stated reasons or otherwise. Results relate only to the samples identified above. This report shall not be reproduced except in full with written approval of Cardinal Laboratories.

Celey D. Keene, Lab Director/Quality Manager



PHONE (575) 393-2326 ° 101 E. MARLAND ° HOBBS, NM 88240

**Analytical Results For:**

Etech Environmental & Safety Solutions  
 LANCE CRENSHAW  
 2617 W MARLAND  
 HOBBS NM, 88240  
 Fax To:

Received:	12/09/2022	Sampling Date:	12/09/2022
Reported:	12/12/2022	Sampling Type:	Soil
Project Name:	VOYAGER 11 EH FED COM 1	Sampling Condition:	Cool & Intact
Project Number:	17209	Sample Received By:	Tamara Oldaker
Project Location:	MEWBOURNE - RURAL EDDY COUNTY, N		

**Sample ID: SP 6 @ 2' (H225824-08)**

BTEx 8021B		mg/kg		Analyzed By: JH						
Analyte	Result	Reporting Limit	Analyzed	Method Blank	BS	% Recovery	True Value QC	RPD	Qualifier	
Benzene*	<0.050	0.050	12/09/2022	ND	2.08	104	2.00	7.17		
Toluene*	<0.050	0.050	12/09/2022	ND	2.18	109	2.00	7.46		
Ethylbenzene*	<0.050	0.050	12/09/2022	ND	2.14	107	2.00	7.06		
Total Xylenes*	<0.150	0.150	12/09/2022	ND	6.52	109	6.00	5.55		
Total BTEx	<0.300	0.300	12/09/2022	ND						

Surrogate: 4-Bromofluorobenzene (PID) 99.3 % 69.9-140

Chloride, SM4500CI-B		mg/kg		Analyzed By: GM						
Analyte	Result	Reporting Limit	Analyzed	Method Blank	BS	% Recovery	True Value QC	RPD	Qualifier	
Chloride	80.0	16.0	12/12/2022	ND	416	104	400	3.77		

TPH 8015M		mg/kg		Analyzed By: MS					
Analyte	Result	Reporting Limit	Analyzed	Method Blank	BS	% Recovery	True Value QC	RPD	Qualifier
GRO C6-C10*	<10.0	10.0	12/10/2022	ND	189	94.3	200	2.81	
DRO >C10-C28*	<10.0	10.0	12/10/2022	ND	195	97.4	200	5.30	
EXT DRO >C28-C36	<10.0	10.0	12/10/2022	ND					

Surrogate: 1-Chlorooctane 105 % 45.3-161

Surrogate: 1-Chlorooctadecane 108 % 46.3-178

Cardinal Laboratories

\*=Accredited Analyte

PLEASE NOTE: Liability and Damages. Cardinal's liability and client's exclusive remedy for any claim arising, whether based in contract or tort, shall be limited to the amount paid by client for analyses. All claims, including those for negligence and any other cause whatsoever shall be deemed waived unless made in writing and received by Cardinal within thirty (30) days after completion of the applicable service. In no event shall Cardinal be liable for incidental or consequential damages, including, without limitation, business interruptions, loss of use, or loss of profits incurred by client, its subsidiaries, affiliates or successors arising out of or related to the performance of the services hereunder by Cardinal, regardless of whether such claim is based upon any of the above stated reasons or otherwise. Results relate only to the samples identified above. This report shall not be reproduced except in full with written approval of Cardinal Laboratories.

Celey D. Keene, Lab Director/Quality Manager

PHONE (575) 393-2326 ° 101 E. MARLAND ° HOBBS, NM 88240

---

### Notes and Definitions

S-06	The recovery of this surrogate is outside control limits due to sample dilution required from high analyte concentration and/or matrix interference's.
ND	Analyte NOT DETECTED at or above the reporting limit
RPD	Relative Percent Difference
**	Samples not received at proper temperature of 6°C or below.
***	Insufficient time to reach temperature.
-	Chloride by SM4500Cl-B does not require samples be received at or below 6°C Samples reported on an as received basis (wet) unless otherwise noted on report

---

Cardinal Laboratories

\*=Accredited Analyte

PLEASE NOTE: Liability and Damages. Cardinal's liability and client's exclusive remedy for any claim arising, whether based in contract or tort, shall be limited to the amount paid by client for analyses. All claims, including those for negligence and any other cause whatsoever shall be deemed waived unless made in writing and received by Cardinal within thirty (30) days after completion of the applicable service. In no event shall Cardinal be liable for incidental or consequential damages, including, without limitation, business interruptions, loss of use, or loss of profits incurred by client, its subsidiaries, affiliates or successors arising out of or related to the performance of the services hereunder by Cardinal, regardless of whether such claim is based upon any of the above stated reasons or otherwise. Results relate only to the samples identified above. This report shall not be reproduced except in full with written approval of Cardinal Laboratories.

A handwritten signature in black ink, appearing to read "Celey D. Keene".

---

Celey D. Keene, Lab Director/Quality Manager







PHONE (575) 393-2326 ° 101 E. MARLAND ° HOBBS, NM 88240

---

December 21, 2022

LANCE CRENSHAW

Etech Environmental & Safety Solutions

2617 W MARLAND

HOBBS, NM 88240

RE: VOYAGER 11 EH FED COM 1

Enclosed are the results of analyses for samples received by the laboratory on 12/16/22 10:00.

Cardinal Laboratories is accredited through Texas NELAP under certificate number T104704398-22-15. Accreditation applies to drinking water, non-potable water and solid and chemical materials. All accredited analytes are denoted by an asterisk (\*). For a complete list of accredited analytes and matrices visit the TCEQ website at [www.tceq.texas.gov/field/qa/lab\\_accred\\_certif.html](http://www.tceq.texas.gov/field/qa/lab_accred_certif.html).

Cardinal Laboratories is accredited through the State of Colorado Department of Public Health and Environment for:

Method EPA 552.2	Haloacetic Acids (HAA-5)
Method EPA 524.2	Total Trihalomethanes (TTHM)
Method EPA 524.4	Regulated VOCs (V1, V2, V3)

Accreditation applies to public drinking water matrices.

This report meets NELAP requirements and is made up of a cover page, analytical results, and a copy of the original chain-of-custody. If you have any questions concerning this report, please feel free to contact me.

Sincerely,

A handwritten signature in black ink that reads "Celey D. Keene". The signature is written in a cursive, flowing style.

Celey D. Keene

Lab Director/Quality Manager



PHONE (575) 393-2326 • 101 E. MARLAND • HOBBS, NM 88240

**Analytical Results For:**

Etech Environmental & Safety Solutions  
 LANCE CRENSHAW  
 2617 W MARLAND  
 HOBBS NM, 88240  
 Fax To:

Received:	12/16/2022	Sampling Date:	12/15/2022
Reported:	12/21/2022	Sampling Type:	Soil
Project Name:	VOYAGER 11 EH FED COM 1	Sampling Condition:	Cool & Intact
Project Number:	17209	Sample Received By:	Tamara Oldaker
Project Location:	MEWBOURNE - RURAL EDDY COUNTY, N		

**Sample ID: FL 1 @ 6INCH (H225955-01)**

BTEX 8021B		mg/kg		Analyzed By: JH					
Analyte	Result	Reporting Limit	Analyzed	Method Blank	BS	% Recovery	True Value QC	RPD	Qualifier
Benzene*	<0.050	0.050	12/20/2022	ND	2.09	105	2.00	6.87	
Toluene*	<0.050	0.050	12/20/2022	ND	2.25	112	2.00	5.58	
Ethylbenzene*	<0.050	0.050	12/20/2022	ND	2.22	111	2.00	3.89	
Total Xylenes*	<0.150	0.150	12/20/2022	ND	6.82	114	6.00	3.25	
Total BTEX	<0.300	0.300	12/20/2022	ND					

Surrogate: 4-Bromofluorobenzene (PID) 107 % 69.9-140

Chloride, SM4500Cl-B		mg/kg		Analyzed By: GM					
Analyte	Result	Reporting Limit	Analyzed	Method Blank	BS	% Recovery	True Value QC	RPD	Qualifier
Chloride	48.0	16.0	12/20/2022	ND	416	104	400	0.00	

TPH 8015M		mg/kg		Analyzed By: MS					
Analyte	Result	Reporting Limit	Analyzed	Method Blank	BS	% Recovery	True Value QC	RPD	Qualifier
GRO C6-C10*	<10.0	10.0	12/20/2022	ND	225	112	200	3.37	
DRO >C10-C28*	25.6	10.0	12/20/2022	ND	208	104	200	2.10	
EXT DRO >C28-C36	20.1	10.0	12/20/2022	ND					

Surrogate: 1-Chlorooctane 88.9 % 45.3-161

Surrogate: 1-Chlorooctadecane 87.8 % 46.3-178

Cardinal Laboratories

\*=Accredited Analyte

PLEASE NOTE: Liability and Damages. Cardinal's liability and client's exclusive remedy for any claim arising, whether based in contract or tort, shall be limited to the amount paid by client for analyses. All claims, including those for negligence and any other cause whatsoever shall be deemed waived unless made in writing and received by Cardinal within thirty (30) days after completion of the applicable service. In no event shall Cardinal be liable for incidental or consequential damages, including, without limitation, business interruptions, loss of use, or loss of profits incurred by client, its subsidiaries, affiliates or successors arising out of or related to the performance of the services hereunder by Cardinal, regardless of whether such claim is based upon any of the above stated reasons or otherwise. Results relate only to the samples identified above. This report shall not be reproduced except in full with written approval of Cardinal Laboratories.

Celey D. Keene, Lab Director/Quality Manager



PHONE (575) 393-2326 • 101 E. MARLAND • HOBBS, NM 88240

**Analytical Results For:**

Etech Environmental & Safety Solutions  
 LANCE CRENSHAW  
 2617 W MARLAND  
 HOBBS NM, 88240  
 Fax To:

Received:	12/16/2022	Sampling Date:	12/15/2022
Reported:	12/21/2022	Sampling Type:	Soil
Project Name:	VOYAGER 11 EH FED COM 1	Sampling Condition:	Cool & Intact
Project Number:	17209	Sample Received By:	Tamara Oldaker
Project Location:	MEWBOURNE - RURAL EDDY COUNTY, N		

**Sample ID: FL 2 @ 6INCH (H225955-02)**

BTEx 8021B		mg/kg		Analyzed By: JH						
Analyte	Result	Reporting Limit	Analyzed	Method Blank	BS	% Recovery	True Value QC	RPD	Qualifier	
Benzene*	<0.050	0.050	12/20/2022	ND	2.09	105	2.00	6.87		
Toluene*	<0.050	0.050	12/20/2022	ND	2.25	112	2.00	5.58		
Ethylbenzene*	<0.050	0.050	12/20/2022	ND	2.22	111	2.00	3.89		
Total Xylenes*	<0.150	0.150	12/20/2022	ND	6.82	114	6.00	3.25		
Total BTEx	<0.300	0.300	12/20/2022	ND						

Surrogate: 4-Bromofluorobenzene (PID) 107 % 69.9-140

Chloride, SM4500CI-B		mg/kg		Analyzed By: GM						
Analyte	Result	Reporting Limit	Analyzed	Method Blank	BS	% Recovery	True Value QC	RPD	Qualifier	
Chloride	32.0	16.0	12/20/2022	ND	416	104	400	0.00		

TPH 8015M		mg/kg		Analyzed By: MS					
Analyte	Result	Reporting Limit	Analyzed	Method Blank	BS	% Recovery	True Value QC	RPD	Qualifier
GRO C6-C10*	<10.0	10.0	12/20/2022	ND	225	112	200	3.37	
DRO >C10-C28*	<10.0	10.0	12/20/2022	ND	208	104	200	2.10	
EXT DRO >C28-C36	<10.0	10.0	12/20/2022	ND					

Surrogate: 1-Chlorooctane 88.8 % 45.3-161

Surrogate: 1-Chlorooctadecane 85.6 % 46.3-178

Cardinal Laboratories

\*=Accredited Analyte

PLEASE NOTE: Liability and Damages. Cardinal's liability and client's exclusive remedy for any claim arising, whether based in contract or tort, shall be limited to the amount paid by client for analyses. All claims, including those for negligence and any other cause whatsoever shall be deemed waived unless made in writing and received by Cardinal within thirty (30) days after completion of the applicable service. In no event shall Cardinal be liable for incidental or consequential damages, including, without limitation, business interruptions, loss of use, or loss of profits incurred by client, its subsidiaries, affiliates or successors arising out of or related to the performance of the services hereunder by Cardinal, regardless of whether such claim is based upon any of the above stated reasons or otherwise. Results relate only to the samples identified above. This report shall not be reproduced except in full with written approval of Cardinal Laboratories.

Celey D. Keene, Lab Director/Quality Manager



PHONE (575) 393-2326 ° 101 E. MARLAND ° HOBBS, NM 88240

**Analytical Results For:**

Etech Environmental & Safety Solutions  
 LANCE CRENSHAW  
 2617 W MARLAND  
 HOBBS NM, 88240  
 Fax To:

Received:	12/16/2022	Sampling Date:	12/15/2022
Reported:	12/21/2022	Sampling Type:	Soil
Project Name:	VOYAGER 11 EH FED COM 1	Sampling Condition:	Cool & Intact
Project Number:	17209	Sample Received By:	Tamara Oldaker
Project Location:	MEWBOURNE - RURAL EDDY COUNTY, N		

**Sample ID: FL 3 @ 6INCH (H225955-03)**

BTEx 8021B		mg/kg		Analyzed By: JH						
Analyte	Result	Reporting Limit	Analyzed	Method Blank	BS	% Recovery	True Value QC	RPD	Qualifier	
Benzene*	<0.050	0.050	12/20/2022	ND	2.09	105	2.00	6.87		
Toluene*	<0.050	0.050	12/20/2022	ND	2.25	112	2.00	5.58		
Ethylbenzene*	<0.050	0.050	12/20/2022	ND	2.22	111	2.00	3.89		
Total Xylenes*	<0.150	0.150	12/20/2022	ND	6.82	114	6.00	3.25		
Total BTEx	<0.300	0.300	12/20/2022	ND						

Surrogate: 4-Bromofluorobenzene (PID) 106 % 69.9-140

Chloride, SM4500CI-B		mg/kg		Analyzed By: GM						
Analyte	Result	Reporting Limit	Analyzed	Method Blank	BS	% Recovery	True Value QC	RPD	Qualifier	
Chloride	16.0	16.0	12/20/2022	ND	416	104	400	0.00		

TPH 8015M		mg/kg		Analyzed By: MS					
Analyte	Result	Reporting Limit	Analyzed	Method Blank	BS	% Recovery	True Value QC	RPD	Qualifier
GRO C6-C10*	<10.0	10.0	12/20/2022	ND	225	112	200	3.37	
DRO >C10-C28*	<10.0	10.0	12/20/2022	ND	208	104	200	2.10	
EXT DRO >C28-C36	<10.0	10.0	12/20/2022	ND					

Surrogate: 1-Chlorooctane 96.1 % 45.3-161

Surrogate: 1-Chlorooctadecane 93.9 % 46.3-178

Cardinal Laboratories

\*=Accredited Analyte

PLEASE NOTE: Liability and Damages. Cardinal's liability and client's exclusive remedy for any claim arising, whether based in contract or tort, shall be limited to the amount paid by client for analyses. All claims, including those for negligence and any other cause whatsoever shall be deemed waived unless made in writing and received by Cardinal within thirty (30) days after completion of the applicable service. In no event shall Cardinal be liable for incidental or consequential damages, including, without limitation, business interruptions, loss of use, or loss of profits incurred by client, its subsidiaries, affiliates or successors arising out of or related to the performance of the services hereunder by Cardinal, regardless of whether such claim is based upon any of the above stated reasons or otherwise. Results relate only to the samples identified above. This report shall not be reproduced except in full with written approval of Cardinal Laboratories.

Celey D. Keene, Lab Director/Quality Manager





PHONE (575) 393-2326 • 101 E. MARLAND • HOBBS, NM 88240

**Analytical Results For:**

Etech Environmental & Safety Solutions  
 LANCE CRENSHAW  
 2617 W MARLAND  
 HOBBS NM, 88240  
 Fax To:

Received:	12/16/2022	Sampling Date:	12/15/2022
Reported:	12/21/2022	Sampling Type:	Soil
Project Name:	VOYAGER 11 EH FED COM 1	Sampling Condition:	Cool & Intact
Project Number:	17209	Sample Received By:	Tamara Oldaker
Project Location:	MEWBOURNE - RURAL EDDY COUNTY, N		

**Sample ID: FL 4 @ 6INCH (H225955-04)**

BTEx 8021B		mg/kg		Analyzed By: JH						
Analyte	Result	Reporting Limit	Analyzed	Method Blank	BS	% Recovery	True Value QC	RPD	Qualifier	
Benzene*	<0.050	0.050	12/20/2022	ND	2.09	105	2.00	6.87		
Toluene*	<0.050	0.050	12/20/2022	ND	2.25	112	2.00	5.58		
Ethylbenzene*	<0.050	0.050	12/20/2022	ND	2.22	111	2.00	3.89		
Total Xylenes*	<0.150	0.150	12/20/2022	ND	6.82	114	6.00	3.25		
Total BTEx	<0.300	0.300	12/20/2022	ND						

Surrogate: 4-Bromofluorobenzene (PID) 108 % 69.9-140

Chloride, SM4500CI-B		mg/kg		Analyzed By: GM						
Analyte	Result	Reporting Limit	Analyzed	Method Blank	BS	% Recovery	True Value QC	RPD	Qualifier	
Chloride	80.0	16.0	12/20/2022	ND	400	100	400	3.92		

TPH 8015M		mg/kg		Analyzed By: MS					
Analyte	Result	Reporting Limit	Analyzed	Method Blank	BS	% Recovery	True Value QC	RPD	Qualifier
GRO C6-C10*	<10.0	10.0	12/20/2022	ND	225	112	200	3.37	
DRO >C10-C28*	36.8	10.0	12/20/2022	ND	208	104	200	2.10	
EXT DRO >C28-C36	<10.0	10.0	12/20/2022	ND					

Surrogate: 1-Chlorooctane 86.4 % 45.3-161

Surrogate: 1-Chlorooctadecane 84.5 % 46.3-178

Cardinal Laboratories

\*=Accredited Analyte

PLEASE NOTE: Liability and Damages. Cardinal's liability and client's exclusive remedy for any claim arising, whether based in contract or tort, shall be limited to the amount paid by client for analyses. All claims, including those for negligence and any other cause whatsoever shall be deemed waived unless made in writing and received by Cardinal within thirty (30) days after completion of the applicable service. In no event shall Cardinal be liable for incidental or consequential damages, including, without limitation, business interruptions, loss of use, or loss of profits incurred by client, its subsidiaries, affiliates or successors arising out of or related to the performance of the services hereunder by Cardinal, regardless of whether such claim is based upon any of the above stated reasons or otherwise. Results relate only to the samples identified above. This report shall not be reproduced except in full with written approval of Cardinal Laboratories.

Celey D. Keene, Lab Director/Quality Manager



PHONE (575) 393-2326 ° 101 E. MARLAND ° HOBBS, NM 88240

**Analytical Results For:**

Etech Environmental & Safety Solutions  
 LANCE CRENSHAW  
 2617 W MARLAND  
 HOBBS NM, 88240  
 Fax To:

Received:	12/16/2022	Sampling Date:	12/15/2022
Reported:	12/21/2022	Sampling Type:	Soil
Project Name:	VOYAGER 11 EH FED COM 1	Sampling Condition:	Cool & Intact
Project Number:	17209	Sample Received By:	Tamara Oldaker
Project Location:	MEWBOURNE - RURAL EDDY COUNTY, N		

**Sample ID: FL 5 @ 6INCH (H225955-05)**

BTEx 8021B		mg/kg		Analyzed By: JH						
Analyte	Result	Reporting Limit	Analyzed	Method Blank	BS	% Recovery	True Value QC	RPD	Qualifier	
Benzene*	<0.050	0.050	12/20/2022	ND	2.09	105	2.00	6.87		
Toluene*	<0.050	0.050	12/20/2022	ND	2.25	112	2.00	5.58		
Ethylbenzene*	<0.050	0.050	12/20/2022	ND	2.22	111	2.00	3.89		
Total Xylenes*	<0.150	0.150	12/20/2022	ND	6.82	114	6.00	3.25		
Total BTEX	<0.300	0.300	12/20/2022	ND						

Surrogate: 4-Bromofluorobenzene (PID) 107 % 69.9-140

Chloride, SM4500CI-B		mg/kg		Analyzed By: GM						
Analyte	Result	Reporting Limit	Analyzed	Method Blank	BS	% Recovery	True Value QC	RPD	Qualifier	
Chloride	48.0	16.0	12/20/2022	ND	400	100	400	3.92		

TPH 8015M		mg/kg		Analyzed By: MS					
Analyte	Result	Reporting Limit	Analyzed	Method Blank	BS	% Recovery	True Value QC	RPD	Qualifier
GRO C6-C10*	<10.0	10.0	12/20/2022	ND	225	112	200	3.37	
DRO >C10-C28*	<10.0	10.0	12/20/2022	ND	208	104	200	2.10	
EXT DRO >C28-C36	<10.0	10.0	12/20/2022	ND					

Surrogate: 1-Chlorooctane 87.8 % 45.3-161

Surrogate: 1-Chlorooctadecane 83.8 % 46.3-178

Cardinal Laboratories

\*=Accredited Analyte

PLEASE NOTE: Liability and Damages. Cardinal's liability and client's exclusive remedy for any claim arising, whether based in contract or tort, shall be limited to the amount paid by client for analyses. All claims, including those for negligence and any other cause whatsoever shall be deemed waived unless made in writing and received by Cardinal within thirty (30) days after completion of the applicable service. In no event shall Cardinal be liable for incidental or consequential damages, including, without limitation, business interruptions, loss of use, or loss of profits incurred by client, its subsidiaries, affiliates or successors arising out of or related to the performance of the services hereunder by Cardinal, regardless of whether such claim is based upon any of the above stated reasons or otherwise. Results relate only to the samples identified above. This report shall not be reproduced except in full with written approval of Cardinal Laboratories.

Celey D. Keene, Lab Director/Quality Manager



PHONE (575) 393-2326 ° 101 E. MARLAND ° HOBBS, NM 88240

**Analytical Results For:**

Etech Environmental & Safety Solutions  
 LANCE CRENSHAW  
 2617 W MARLAND  
 HOBBS NM, 88240  
 Fax To:

Received:	12/16/2022	Sampling Date:	12/15/2022
Reported:	12/21/2022	Sampling Type:	Soil
Project Name:	VOYAGER 11 EH FED COM 1	Sampling Condition:	Cool & Intact
Project Number:	17209	Sample Received By:	Tamara Oldaker
Project Location:	MEWBOURNE - RURAL EDDY COUNTY, N		

**Sample ID: FL 6 @ 6INCH (H225955-06)**

BTEx 8021B		mg/kg		Analyzed By: JH						
Analyte	Result	Reporting Limit	Analyzed	Method Blank	BS	% Recovery	True Value QC	RPD	Qualifier	
Benzene*	<0.050	0.050	12/20/2022	ND	2.09	105	2.00	6.87		
Toluene*	<0.050	0.050	12/20/2022	ND	2.25	112	2.00	5.58		
Ethylbenzene*	<0.050	0.050	12/20/2022	ND	2.22	111	2.00	3.89		
Total Xylenes*	<0.150	0.150	12/20/2022	ND	6.82	114	6.00	3.25		
Total BTEx	<0.300	0.300	12/20/2022	ND						

Surrogate: 4-Bromofluorobenzene (PID) 107 % 69.9-140

Chloride, SM4500CI-B		mg/kg		Analyzed By: GM						
Analyte	Result	Reporting Limit	Analyzed	Method Blank	BS	% Recovery	True Value QC	RPD	Qualifier	
Chloride	48.0	16.0	12/20/2022	ND	400	100	400	3.92		

TPH 8015M		mg/kg		Analyzed By: MS					
Analyte	Result	Reporting Limit	Analyzed	Method Blank	BS	% Recovery	True Value QC	RPD	Qualifier
GRO C6-C10*	<10.0	10.0	12/20/2022	ND	225	112	200	3.37	
DRO >C10-C28*	<10.0	10.0	12/20/2022	ND	208	104	200	2.10	
EXT DRO >C28-C36	<10.0	10.0	12/20/2022	ND					

Surrogate: 1-Chlorooctane 90.5 % 45.3-161

Surrogate: 1-Chlorooctadecane 87.1 % 46.3-178

Cardinal Laboratories

\*=Accredited Analyte

PLEASE NOTE: Liability and Damages. Cardinal's liability and client's exclusive remedy for any claim arising, whether based in contract or tort, shall be limited to the amount paid by client for analyses. All claims, including those for negligence and any other cause whatsoever shall be deemed waived unless made in writing and received by Cardinal within thirty (30) days after completion of the applicable service. In no event shall Cardinal be liable for incidental or consequential damages, including, without limitation, business interruptions, loss of use, or loss of profits incurred by client, its subsidiaries, affiliates or successors arising out of or related to the performance of the services hereunder by Cardinal, regardless of whether such claim is based upon any of the above stated reasons or otherwise. Results relate only to the samples identified above. This report shall not be reproduced except in full with written approval of Cardinal Laboratories.

Celey D. Keene, Lab Director/Quality Manager



PHONE (575) 393-2326 • 101 E. MARLAND • HOBBS, NM 88240

**Analytical Results For:**

Etech Environmental & Safety Solutions  
 LANCE CRENSHAW  
 2617 W MARLAND  
 HOBBS NM, 88240  
 Fax To:

Received:	12/16/2022	Sampling Date:	12/15/2022
Reported:	12/21/2022	Sampling Type:	Soil
Project Name:	VOYAGER 11 EH FED COM 1	Sampling Condition:	Cool & Intact
Project Number:	17209	Sample Received By:	Tamara Oldaker
Project Location:	MEWBOURNE - RURAL EDDY COUNTY, N		

**Sample ID: FL 7 @ 3INCH (H225955-07)**

BTEx 8021B		mg/kg		Analyzed By: JH						
Analyte	Result	Reporting Limit	Analyzed	Method Blank	BS	% Recovery	True Value QC	RPD	Qualifier	
Benzene*	<0.050	0.050	12/20/2022	ND	2.09	105	2.00	6.87		
Toluene*	<0.050	0.050	12/20/2022	ND	2.25	112	2.00	5.58		
Ethylbenzene*	<0.050	0.050	12/20/2022	ND	2.22	111	2.00	3.89		
Total Xylenes*	<0.150	0.150	12/20/2022	ND	6.82	114	6.00	3.25		
Total BTEx	<0.300	0.300	12/20/2022	ND						

Surrogate: 4-Bromofluorobenzene (PID) 107 % 69.9-140

Chloride, SM4500CI-B		mg/kg		Analyzed By: GM						
Analyte	Result	Reporting Limit	Analyzed	Method Blank	BS	% Recovery	True Value QC	RPD	Qualifier	
Chloride	32.0	16.0	12/20/2022	ND	400	100	400	3.92		

TPH 8015M		mg/kg		Analyzed By: MS					
Analyte	Result	Reporting Limit	Analyzed	Method Blank	BS	% Recovery	True Value QC	RPD	Qualifier
GRO C6-C10*	<10.0	10.0	12/20/2022	ND	225	112	200	3.37	
DRO >C10-C28*	<10.0	10.0	12/20/2022	ND	208	104	200	2.10	
EXT DRO >C28-C36	<10.0	10.0	12/20/2022	ND					

Surrogate: 1-Chlorooctane 84.5 % 45.3-161

Surrogate: 1-Chlorooctadecane 81.0 % 46.3-178

Cardinal Laboratories

\*=Accredited Analyte

PLEASE NOTE: Liability and Damages. Cardinal's liability and client's exclusive remedy for any claim arising, whether based in contract or tort, shall be limited to the amount paid by client for analyses. All claims, including those for negligence and any other cause whatsoever shall be deemed waived unless made in writing and received by Cardinal within thirty (30) days after completion of the applicable service. In no event shall Cardinal be liable for incidental or consequential damages, including, without limitation, business interruptions, loss of use, or loss of profits incurred by client, its subsidiaries, affiliates or successors arising out of or related to the performance of the services hereunder by Cardinal, regardless of whether such claim is based upon any of the above stated reasons or otherwise. Results relate only to the samples identified above. This report shall not be reproduced except in full with written approval of Cardinal Laboratories.

Celey D. Keene, Lab Director/Quality Manager





PHONE (575) 393-2326 ° 101 E. MARLAND ° HOBBS, NM 88240

**Analytical Results For:**

Etech Environmental & Safety Solutions  
 LANCE CRENSHAW  
 2617 W MARLAND  
 HOBBS NM, 88240  
 Fax To:

Received:	12/16/2022	Sampling Date:	12/15/2022
Reported:	12/21/2022	Sampling Type:	Soil
Project Name:	VOYAGER 11 EH FED COM 1	Sampling Condition:	Cool & Intact
Project Number:	17209	Sample Received By:	Tamara Oldaker
Project Location:	MEWBOURNE - RURAL EDDY COUNTY, N		

**Sample ID: FL 8 @ 3INCH (H225955-08)**

BTEx 8021B		mg/kg		Analyzed By: JH						
Analyte	Result	Reporting Limit	Analyzed	Method Blank	BS	% Recovery	True Value QC	RPD	Qualifier	
Benzene*	<0.050	0.050	12/20/2022	ND	2.09	105	2.00	6.87		
Toluene*	<0.050	0.050	12/20/2022	ND	2.25	112	2.00	5.58		
Ethylbenzene*	<0.050	0.050	12/20/2022	ND	2.22	111	2.00	3.89		
Total Xylenes*	<0.150	0.150	12/20/2022	ND	6.82	114	6.00	3.25		
Total BTEx	<0.300	0.300	12/20/2022	ND						

Surrogate: 4-Bromofluorobenzene (PID) 107 % 69.9-140

Chloride, SM4500CI-B		mg/kg		Analyzed By: GM						
Analyte	Result	Reporting Limit	Analyzed	Method Blank	BS	% Recovery	True Value QC	RPD	Qualifier	
Chloride	80.0	16.0	12/20/2022	ND	400	100	400	3.92		

TPH 8015M		mg/kg		Analyzed By: MS					
Analyte	Result	Reporting Limit	Analyzed	Method Blank	BS	% Recovery	True Value QC	RPD	Qualifier
GRO C6-C10*	<10.0	10.0	12/20/2022	ND	225	112	200	3.37	
DRO >C10-C28*	<10.0	10.0	12/20/2022	ND	208	104	200	2.10	
EXT DRO >C28-C36	<10.0	10.0	12/20/2022	ND					

Surrogate: 1-Chlorooctane 83.9 % 45.3-161

Surrogate: 1-Chlorooctadecane 80.5 % 46.3-178

Cardinal Laboratories

\*=Accredited Analyte

PLEASE NOTE: Liability and Damages. Cardinal's liability and client's exclusive remedy for any claim arising, whether based in contract or tort, shall be limited to the amount paid by client for analyses. All claims, including those for negligence and any other cause whatsoever shall be deemed waived unless made in writing and received by Cardinal within thirty (30) days after completion of the applicable service. In no event shall Cardinal be liable for incidental or consequential damages, including, without limitation, business interruptions, loss of use, or loss of profits incurred by client, its subsidiaries, affiliates or successors arising out of or related to the performance of the services hereunder by Cardinal, regardless of whether such claim is based upon any of the above stated reasons or otherwise. Results relate only to the samples identified above. This report shall not be reproduced except in full with written approval of Cardinal Laboratories.

Celey D. Keene, Lab Director/Quality Manager



PHONE (575) 393-2326 • 101 E. MARLAND • HOBBS, NM 88240

**Analytical Results For:**

Etech Environmental & Safety Solutions  
 LANCE CRENSHAW  
 2617 W MARLAND  
 HOBBS NM, 88240  
 Fax To:

Received:	12/16/2022	Sampling Date:	12/15/2022
Reported:	12/21/2022	Sampling Type:	Soil
Project Name:	VOYAGER 11 EH FED COM 1	Sampling Condition:	Cool & Intact
Project Number:	17209	Sample Received By:	Tamara Oldaker
Project Location:	MEWBOURNE - RURAL EDDY COUNTY, N		

**Sample ID: FL 9 @ 6INCH (H225955-09)**

BTX 8021B		mg/kg		Analyzed By: JH						
Analyte	Result	Reporting Limit	Analyzed	Method Blank	BS	% Recovery	True Value QC	RPD	Qualifier	
Benzene*	<0.050	0.050	12/20/2022	ND	2.09	105	2.00	6.87		
Toluene*	<0.050	0.050	12/20/2022	ND	2.25	112	2.00	5.58		
Ethylbenzene*	<0.050	0.050	12/20/2022	ND	2.22	111	2.00	3.89		
Total Xylenes*	<0.150	0.150	12/20/2022	ND	6.82	114	6.00	3.25		
Total BTX	<0.300	0.300	12/20/2022	ND						

Surrogate: 4-Bromofluorobenzene (PID) 107 % 69.9-140

Chloride, SM4500CI-B		mg/kg		Analyzed By: GM						
Analyte	Result	Reporting Limit	Analyzed	Method Blank	BS	% Recovery	True Value QC	RPD	Qualifier	
Chloride	32.0	16.0	12/20/2022	ND	400	100	400	3.92		

TPH 8015M		mg/kg		Analyzed By: MS					
Analyte	Result	Reporting Limit	Analyzed	Method Blank	BS	% Recovery	True Value QC	RPD	Qualifier
GRO C6-C10*	<10.0	10.0	12/20/2022	ND	225	112	200	3.37	
DRO >C10-C28*	<10.0	10.0	12/20/2022	ND	208	104	200	2.10	
EXT DRO >C28-C36	<10.0	10.0	12/20/2022	ND					

Surrogate: 1-Chlorooctane 86.0 % 45.3-161

Surrogate: 1-Chlorooctadecane 81.8 % 46.3-178

Cardinal Laboratories

\*=Accredited Analyte

PLEASE NOTE: Liability and Damages. Cardinal's liability and client's exclusive remedy for any claim arising, whether based in contract or tort, shall be limited to the amount paid by client for analyses. All claims, including those for negligence and any other cause whatsoever shall be deemed waived unless made in writing and received by Cardinal within thirty (30) days after completion of the applicable service. In no event shall Cardinal be liable for incidental or consequential damages, including, without limitation, business interruptions, loss of use, or loss of profits incurred by client, its subsidiaries, affiliates or successors arising out of or related to the performance of the services hereunder by Cardinal, regardless of whether such claim is based upon any of the above stated reasons or otherwise. Results relate only to the samples identified above. This report shall not be reproduced except in full with written approval of Cardinal Laboratories.

Celey D. Keene, Lab Director/Quality Manager



PHONE (575) 393-2326 • 101 E. MARLAND • HOBBS, NM 88240

**Analytical Results For:**

Etech Environmental & Safety Solutions  
 LANCE CRENSHAW  
 2617 W MARLAND  
 HOBBS NM, 88240  
 Fax To:

Received:	12/16/2022	Sampling Date:	12/15/2022
Reported:	12/21/2022	Sampling Type:	Soil
Project Name:	VOYAGER 11 EH FED COM 1	Sampling Condition:	Cool & Intact
Project Number:	17209	Sample Received By:	Tamara Oldaker
Project Location:	MEWBOURNE - RURAL EDDY COUNTY, N		

**Sample ID: FL 10 @ 6INCH (H225955-10)**

BTEx 8021B		mg/kg		Analyzed By: JH						
Analyte	Result	Reporting Limit	Analyzed	Method Blank	BS	% Recovery	True Value QC	RPD	Qualifier	
Benzene*	<0.050	0.050	12/20/2022	ND	2.09	105	2.00	6.87		
Toluene*	<0.050	0.050	12/20/2022	ND	2.25	112	2.00	5.58		
Ethylbenzene*	<0.050	0.050	12/20/2022	ND	2.22	111	2.00	3.89		
Total Xylenes*	<0.150	0.150	12/20/2022	ND	6.82	114	6.00	3.25		
Total BTEx	<0.300	0.300	12/20/2022	ND						

Surrogate: 4-Bromofluorobenzene (PID) 108 % 69.9-140

Chloride, SM4500CI-B		mg/kg		Analyzed By: GM						
Analyte	Result	Reporting Limit	Analyzed	Method Blank	BS	% Recovery	True Value QC	RPD	Qualifier	
Chloride	80.0	16.0	12/20/2022	ND	400	100	400	3.92		

TPH 8015M		mg/kg		Analyzed By: MS					
Analyte	Result	Reporting Limit	Analyzed	Method Blank	BS	% Recovery	True Value QC	RPD	Qualifier
GRO C6-C10*	<10.0	10.0	12/20/2022	ND	225	112	200	3.37	
DRO >C10-C28*	<10.0	10.0	12/20/2022	ND	208	104	200	2.10	
EXT DRO >C28-C36	<10.0	10.0	12/20/2022	ND					

Surrogate: 1-Chlorooctane 82.6 % 45.3-161

Surrogate: 1-Chlorooctadecane 79.2 % 46.3-178

Cardinal Laboratories

\*=Accredited Analyte

PLEASE NOTE: Liability and Damages. Cardinal's liability and client's exclusive remedy for any claim arising, whether based in contract or tort, shall be limited to the amount paid by client for analyses. All claims, including those for negligence and any other cause whatsoever shall be deemed waived unless made in writing and received by Cardinal within thirty (30) days after completion of the applicable service. In no event shall Cardinal be liable for incidental or consequential damages, including, without limitation, business interruptions, loss of use, or loss of profits incurred by client, its subsidiaries, affiliates or successors arising out of or related to the performance of the services hereunder by Cardinal, regardless of whether such claim is based upon any of the above stated reasons or otherwise. Results relate only to the samples identified above. This report shall not be reproduced except in full with written approval of Cardinal Laboratories.

Celey D. Keene, Lab Director/Quality Manager



PHONE (575) 393-2326 • 101 E. MARLAND • HOBBS, NM 88240

**Analytical Results For:**

Etech Environmental & Safety Solutions  
 LANCE CRENSHAW  
 2617 W MARLAND  
 HOBBS NM, 88240  
 Fax To:

Received:	12/16/2022	Sampling Date:	12/15/2022
Reported:	12/21/2022	Sampling Type:	Soil
Project Name:	VOYAGER 11 EH FED COM 1	Sampling Condition:	Cool & Intact
Project Number:	17209	Sample Received By:	Tamara Oldaker
Project Location:	MEWBOURNE - RURAL EDDY COUNTY, N		

**Sample ID: FL 11 @ 3INCH (H225955-11)**

BTX 8021B		mg/kg		Analyzed By: JH				S-04	
Analyte	Result	Reporting Limit	Analyzed	Method Blank	BS	% Recovery	True Value QC	RPD	Qualifier
Benzene*	<0.050	0.050	12/20/2022	ND	2.09	105	2.00	6.87	
Toluene*	<b>0.246</b>	0.050	12/20/2022	ND	2.25	112	2.00	5.58	
Ethylbenzene*	<b>1.56</b>	0.050	12/20/2022	ND	2.22	111	2.00	3.89	
Total Xylenes*	<b>9.22</b>	0.150	12/20/2022	ND	6.82	114	6.00	3.25	
Total BTX	<b>11.0</b>	0.300	12/20/2022	ND					

Surrogate: 4-Bromofluorobenzene (PID) 207 % 69.9-140

Chloride, SM4500CI-B		mg/kg		Analyzed By: GM					
Analyte	Result	Reporting Limit	Analyzed	Method Blank	BS	% Recovery	True Value QC	RPD	Qualifier
Chloride	<b>112</b>	16.0	12/20/2022	ND	400	100	400	3.92	

TPH 8015M		mg/kg		Analyzed By: MS					
Analyte	Result	Reporting Limit	Analyzed	Method Blank	BS	% Recovery	True Value QC	RPD	Qualifier
GRO C6-C10*	<b>180</b>	10.0	12/20/2022	ND	225	112	200	3.37	
DRO >C10-C28*	<b>939</b>	10.0	12/20/2022	ND	208	104	200	2.10	
EXT DRO >C28-C36	<b>135</b>	10.0	12/20/2022	ND					

Surrogate: 1-Chlorooctane 104 % 45.3-161

Surrogate: 1-Chlorooctadecane 122 % 46.3-178

Cardinal Laboratories

\*=Accredited Analyte

PLEASE NOTE: Liability and Damages. Cardinal's liability and client's exclusive remedy for any claim arising, whether based in contract or tort, shall be limited to the amount paid by client for analyses. All claims, including those for negligence and any other cause whatsoever shall be deemed waived unless made in writing and received by Cardinal within thirty (30) days after completion of the applicable service. In no event shall Cardinal be liable for incidental or consequential damages, including, without limitation, business interruptions, loss of use, or loss of profits incurred by client, its subsidiaries, affiliates or successors arising out of or related to the performance of the services hereunder by Cardinal, regardless of whether such claim is based upon any of the above stated reasons or otherwise. Results relate only to the samples identified above. This report shall not be reproduced except in full with written approval of Cardinal Laboratories.

Celey D. Keene, Lab Director/Quality Manager





PHONE (575) 393-2326 • 101 E. MARLAND • HOBBS, NM 88240

**Analytical Results For:**

Etech Environmental & Safety Solutions  
 LANCE CRENSHAW  
 2617 W MARLAND  
 HOBBS NM, 88240  
 Fax To:

Received:	12/16/2022	Sampling Date:	12/15/2022
Reported:	12/21/2022	Sampling Type:	Soil
Project Name:	VOYAGER 11 EH FED COM 1	Sampling Condition:	Cool & Intact
Project Number:	17209	Sample Received By:	Tamara Oldaker
Project Location:	MEWBOURNE - RURAL EDDY COUNTY, N		

**Sample ID: FL 12 @ 3INCH (H225955-12)**

BTEx 8021B		mg/kg		Analyzed By: JH						
Analyte	Result	Reporting Limit	Analyzed	Method Blank	BS	% Recovery	True Value QC	RPD	Qualifier	
Benzene*	<0.050	0.050	12/20/2022	ND	2.09	105	2.00	6.87		
Toluene*	<0.050	0.050	12/20/2022	ND	2.25	112	2.00	5.58		
Ethylbenzene*	0.089	0.050	12/20/2022	ND	2.22	111	2.00	3.89		
Total Xylenes*	0.497	0.150	12/20/2022	ND	6.82	114	6.00	3.25		
Total BTEX	0.586	0.300	12/20/2022	ND						

Surrogate: 4-Bromofluorobenzene (PID) 113 % 69.9-140

Chloride, SM4500Cl-B		mg/kg		Analyzed By: GM						
Analyte	Result	Reporting Limit	Analyzed	Method Blank	BS	% Recovery	True Value QC	RPD	Qualifier	
Chloride	112	16.0	12/20/2022	ND	400	100	400	3.92		

TPH 8015M		mg/kg		Analyzed By: MS					
Analyte	Result	Reporting Limit	Analyzed	Method Blank	BS	% Recovery	True Value QC	RPD	Qualifier
GRO C6-C10*	14.8	10.0	12/20/2022	ND	225	112	200	3.37	
DRO >C10-C28*	208	10.0	12/20/2022	ND	208	104	200	2.10	
EXT DRO >C28-C36	27.6	10.0	12/20/2022	ND					

Surrogate: 1-Chlorooctane 88.4 % 45.3-161

Surrogate: 1-Chlorooctadecane 89.9 % 46.3-178

Cardinal Laboratories

\*=Accredited Analyte

PLEASE NOTE: Liability and Damages. Cardinal's liability and client's exclusive remedy for any claim arising, whether based in contract or tort, shall be limited to the amount paid by client for analyses. All claims, including those for negligence and any other cause whatsoever shall be deemed waived unless made in writing and received by Cardinal within thirty (30) days after completion of the applicable service. In no event shall Cardinal be liable for incidental or consequential damages, including, without limitation, business interruptions, loss of use, or loss of profits incurred by client, its subsidiaries, affiliates or successors arising out of or related to the performance of the services hereunder by Cardinal, regardless of whether such claim is based upon any of the above stated reasons or otherwise. Results relate only to the samples identified above. This report shall not be reproduced except in full with written approval of Cardinal Laboratories.

Celey D. Keene, Lab Director/Quality Manager



PHONE (575) 393-2326 • 101 E. MARLAND • HOBBS, NM 88240

**Analytical Results For:**

Etech Environmental & Safety Solutions  
 LANCE CRENSHAW  
 2617 W MARLAND  
 HOBBS NM, 88240  
 Fax To:

Received:	12/16/2022	Sampling Date:	12/15/2022
Reported:	12/21/2022	Sampling Type:	Soil
Project Name:	VOYAGER 11 EH FED COM 1	Sampling Condition:	Cool & Intact
Project Number:	17209	Sample Received By:	Tamara Oldaker
Project Location:	MEWBOURNE - RURAL EDDY COUNTY, N		

**Sample ID: FL 13 @ 4INCH (H225955-13)**

BTEX 8021B		mg/kg		Analyzed By: JH						
Analyte	Result	Reporting Limit	Analyzed	Method Blank	BS	% Recovery	True Value QC	RPD	Qualifier	
Benzene*	<0.050	0.050	12/20/2022	ND	2.09	105	2.00	6.87		
Toluene*	<0.050	0.050	12/20/2022	ND	2.25	112	2.00	5.58		
Ethylbenzene*	<0.050	0.050	12/20/2022	ND	2.22	111	2.00	3.89		
Total Xylenes*	<0.150	0.150	12/20/2022	ND	6.82	114	6.00	3.25		
Total BTEX	<0.300	0.300	12/20/2022	ND						

Surrogate: 4-Bromofluorobenzene (PID) 108 % 69.9-140

Chloride, SM4500Cl-B		mg/kg		Analyzed By: GM						
Analyte	Result	Reporting Limit	Analyzed	Method Blank	BS	% Recovery	True Value QC	RPD	Qualifier	
Chloride	64.0	16.0	12/20/2022	ND	400	100	400	3.92		

TPH 8015M		mg/kg		Analyzed By: MS					
Analyte	Result	Reporting Limit	Analyzed	Method Blank	BS	% Recovery	True Value QC	RPD	Qualifier
GRO C6-C10*	<10.0	10.0	12/20/2022	ND	225	112	200	3.37	
DRO >C10-C28*	<10.0	10.0	12/20/2022	ND	208	104	200	2.10	
EXT DRO >C28-C36	<10.0	10.0	12/20/2022	ND					

Surrogate: 1-Chlorooctane 82.7 % 45.3-161

Surrogate: 1-Chlorooctadecane 79.4 % 46.3-178

Cardinal Laboratories

\*=Accredited Analyte

PLEASE NOTE: Liability and Damages. Cardinal's liability and client's exclusive remedy for any claim arising, whether based in contract or tort, shall be limited to the amount paid by client for analyses. All claims, including those for negligence and any other cause whatsoever shall be deemed waived unless made in writing and received by Cardinal within thirty (30) days after completion of the applicable service. In no event shall Cardinal be liable for incidental or consequential damages, including, without limitation, business interruptions, loss of use, or loss of profits incurred by client, its subsidiaries, affiliates or successors arising out of or related to the performance of the services hereunder by Cardinal, regardless of whether such claim is based upon any of the above stated reasons or otherwise. Results relate only to the samples identified above. This report shall not be reproduced except in full with written approval of Cardinal Laboratories.

Celey D. Keene, Lab Director/Quality Manager



PHONE (575) 393-2326 • 101 E. MARLAND • HOBBS, NM 88240

**Analytical Results For:**

Etech Environmental & Safety Solutions  
 LANCE CRENSHAW  
 2617 W MARLAND  
 HOBBS NM, 88240  
 Fax To:

Received:	12/16/2022	Sampling Date:	12/15/2022
Reported:	12/21/2022	Sampling Type:	Soil
Project Name:	VOYAGER 11 EH FED COM 1	Sampling Condition:	Cool & Intact
Project Number:	17209	Sample Received By:	Tamara Oldaker
Project Location:	MEWBOURNE - RURAL EDDY COUNTY, N		

**Sample ID: FL 14 @ 2INCH (H225955-14)**

BTEX 8021B		mg/kg		Analyzed By: JH						
Analyte	Result	Reporting Limit	Analyzed	Method Blank	BS	% Recovery	True Value QC	RPD	Qualifier	
Benzene*	<0.050	0.050	12/20/2022	ND	2.09	105	2.00	6.87		
Toluene*	<0.050	0.050	12/20/2022	ND	2.25	112	2.00	5.58		
Ethylbenzene*	<0.050	0.050	12/20/2022	ND	2.22	111	2.00	3.89		
Total Xylenes*	<0.150	0.150	12/20/2022	ND	6.82	114	6.00	3.25		
Total BTEX	<0.300	0.300	12/20/2022	ND						

Surrogate: 4-Bromofluorobenzene (PID) 107 % 69.9-140

Chloride, SM4500Cl-B		mg/kg		Analyzed By: GM						
Analyte	Result	Reporting Limit	Analyzed	Method Blank	BS	% Recovery	True Value QC	RPD	Qualifier	
Chloride	64.0	16.0	12/20/2022	ND	400	100	400	3.92		

TPH 8015M		mg/kg		Analyzed By: MS					
Analyte	Result	Reporting Limit	Analyzed	Method Blank	BS	% Recovery	True Value QC	RPD	Qualifier
GRO C6-C10*	<10.0	10.0	12/20/2022	ND	203	101	200	3.42	QM-07
DRO >C10-C28*	141	10.0	12/20/2022	ND	191	95.3	200	7.40	
EXT DRO >C28-C36	22.7	10.0	12/20/2022	ND					

Surrogate: 1-Chlorooctane 72.6 % 45.3-161

Surrogate: 1-Chlorooctadecane 83.5 % 46.3-178

Cardinal Laboratories

\*=Accredited Analyte

PLEASE NOTE: Liability and Damages. Cardinal's liability and client's exclusive remedy for any claim arising, whether based in contract or tort, shall be limited to the amount paid by client for analyses. All claims, including those for negligence and any other cause whatsoever shall be deemed waived unless made in writing and received by Cardinal within thirty (30) days after completion of the applicable service. In no event shall Cardinal be liable for incidental or consequential damages, including, without limitation, business interruptions, loss of use, or loss of profits incurred by client, its subsidiaries, affiliates or successors arising out of or related to the performance of the services hereunder by Cardinal, regardless of whether such claim is based upon any of the above stated reasons or otherwise. Results relate only to the samples identified above. This report shall not be reproduced except in full with written approval of Cardinal Laboratories.

Celey D. Keene, Lab Director/Quality Manager



PHONE (575) 393-2326 • 101 E. MARLAND • HOBBS, NM 88240

**Analytical Results For:**

Etech Environmental & Safety Solutions  
 LANCE CRENSHAW  
 2617 W MARLAND  
 HOBBS NM, 88240  
 Fax To:

Received:	12/16/2022	Sampling Date:	12/15/2022
Reported:	12/21/2022	Sampling Type:	Soil
Project Name:	VOYAGER 11 EH FED COM 1	Sampling Condition:	Cool & Intact
Project Number:	17209	Sample Received By:	Tamara Oldaker
Project Location:	MEWBOURNE - RURAL EDDY COUNTY, N		

**Sample ID: FL 15 @ 2INCH (H225955-15)**

BTEx 8021B		mg/kg		Analyzed By: JH						
Analyte	Result	Reporting Limit	Analyzed	Method Blank	BS	% Recovery	True Value QC	RPD	Qualifier	
Benzene*	<0.050	0.050	12/20/2022	ND	2.09	105	2.00	6.87		
Toluene*	<0.050	0.050	12/20/2022	ND	2.25	112	2.00	5.58		
Ethylbenzene*	<0.050	0.050	12/20/2022	ND	2.22	111	2.00	3.89		
Total Xylenes*	<0.150	0.150	12/20/2022	ND	6.82	114	6.00	3.25		
Total BTEx	<0.300	0.300	12/20/2022	ND						

Surrogate: 4-Bromofluorobenzene (PID) 110 % 69.9-140

Chloride, SM4500Cl-B		mg/kg		Analyzed By: GM						
Analyte	Result	Reporting Limit	Analyzed	Method Blank	BS	% Recovery	True Value QC	RPD	Qualifier	
Chloride	128	16.0	12/20/2022	ND	400	100	400	3.92		

TPH 8015M		mg/kg		Analyzed By: MS					
Analyte	Result	Reporting Limit	Analyzed	Method Blank	BS	% Recovery	True Value QC	RPD	Qualifier
GRO C6-C10*	<10.0	10.0	12/20/2022	ND	203	101	200	3.42	
DRO >C10-C28*	322	10.0	12/20/2022	ND	191	95.3	200	7.40	
EXT DRO >C28-C36	65.8	10.0	12/20/2022	ND					

Surrogate: 1-Chlorooctane 71.0 % 45.3-161

Surrogate: 1-Chlorooctadecane 87.1 % 46.3-178

Cardinal Laboratories

\*=Accredited Analyte

PLEASE NOTE: Liability and Damages. Cardinal's liability and client's exclusive remedy for any claim arising, whether based in contract or tort, shall be limited to the amount paid by client for analyses. All claims, including those for negligence and any other cause whatsoever shall be deemed waived unless made in writing and received by Cardinal within thirty (30) days after completion of the applicable service. In no event shall Cardinal be liable for incidental or consequential damages, including, without limitation, business interruptions, loss of use, or loss of profits incurred by client, its subsidiaries, affiliates or successors arising out of or related to the performance of the services hereunder by Cardinal, regardless of whether such claim is based upon any of the above stated reasons or otherwise. Results relate only to the samples identified above. This report shall not be reproduced except in full with written approval of Cardinal Laboratories.

Celey D. Keene, Lab Director/Quality Manager



PHONE (575) 393-2326 • 101 E. MARLAND • HOBBS, NM 88240

**Analytical Results For:**

Etech Environmental & Safety Solutions  
 LANCE CRENSHAW  
 2617 W MARLAND  
 HOBBS NM, 88240  
 Fax To:

Received:	12/16/2022	Sampling Date:	12/15/2022
Reported:	12/21/2022	Sampling Type:	Soil
Project Name:	VOYAGER 11 EH FED COM 1	Sampling Condition:	Cool & Intact
Project Number:	17209	Sample Received By:	Tamara Oldaker
Project Location:	MEWBOURNE - RURAL EDDY COUNTY, N		

**Sample ID: FL 16 @ 2INCH (H225955-16)**

BTEx 8021B		mg/kg		Analyzed By: JH						
Analyte	Result	Reporting Limit	Analyzed	Method Blank	BS	% Recovery	True Value QC	RPD	Qualifier	
Benzene*	<0.050	0.050	12/20/2022	ND	2.09	105	2.00	6.87		
Toluene*	<0.050	0.050	12/20/2022	ND	2.25	112	2.00	5.58		
Ethylbenzene*	<0.050	0.050	12/20/2022	ND	2.22	111	2.00	3.89		
Total Xylenes*	<0.150	0.150	12/20/2022	ND	6.82	114	6.00	3.25		
Total BTEx	<0.300	0.300	12/20/2022	ND						

Surrogate: 4-Bromofluorobenzene (PID) 106 % 69.9-140

Chloride, SM4500CI-B		mg/kg		Analyzed By: GM						
Analyte	Result	Reporting Limit	Analyzed	Method Blank	BS	% Recovery	True Value QC	RPD	Qualifier	
Chloride	48.0	16.0	12/20/2022	ND	400	100	400	3.92		

TPH 8015M		mg/kg		Analyzed By: MS					
Analyte	Result	Reporting Limit	Analyzed	Method Blank	BS	% Recovery	True Value QC	RPD	Qualifier
GRO C6-C10*	<10.0	10.0	12/20/2022	ND	203	101	200	3.42	
DRO >C10-C28*	52.5	10.0	12/20/2022	ND	191	95.3	200	7.40	
EXT DRO >C28-C36	<10.0	10.0	12/20/2022	ND					

Surrogate: 1-Chlorooctane 70.2 % 45.3-161

Surrogate: 1-Chlorooctadecane 77.9 % 46.3-178

Cardinal Laboratories

\*=Accredited Analyte

PLEASE NOTE: Liability and Damages. Cardinal's liability and client's exclusive remedy for any claim arising, whether based in contract or tort, shall be limited to the amount paid by client for analyses. All claims, including those for negligence and any other cause whatsoever shall be deemed waived unless made in writing and received by Cardinal within thirty (30) days after completion of the applicable service. In no event shall Cardinal be liable for incidental or consequential damages, including, without limitation, business interruptions, loss of use, or loss of profits incurred by client, its subsidiaries, affiliates or successors arising out of or related to the performance of the services hereunder by Cardinal, regardless of whether such claim is based upon any of the above stated reasons or otherwise. Results relate only to the samples identified above. This report shall not be reproduced except in full with written approval of Cardinal Laboratories.

Celey D. Keene, Lab Director/Quality Manager





PHONE (575) 393-2326 • 101 E. MARLAND • HOBBS, NM 88240

**Analytical Results For:**

Etech Environmental & Safety Solutions  
 LANCE CRENSHAW  
 2617 W MARLAND  
 HOBBS NM, 88240  
 Fax To:

Received:	12/16/2022	Sampling Date:	12/15/2022
Reported:	12/21/2022	Sampling Type:	Soil
Project Name:	VOYAGER 11 EH FED COM 1	Sampling Condition:	Cool & Intact
Project Number:	17209	Sample Received By:	Tamara Oldaker
Project Location:	MEWBOURNE - RURAL EDDY COUNTY, N		

**Sample ID: FL 17 @ 2INCH (H225955-17)**

BTEx 8021B		mg/kg		Analyzed By: JH						
Analyte	Result	Reporting Limit	Analyzed	Method Blank	BS	% Recovery	True Value QC	RPD	Qualifier	
Benzene*	<0.050	0.050	12/20/2022	ND	2.09	105	2.00	6.87		
Toluene*	<0.050	0.050	12/20/2022	ND	2.25	112	2.00	5.58		
Ethylbenzene*	<0.050	0.050	12/20/2022	ND	2.22	111	2.00	3.89		
Total Xylenes*	<0.150	0.150	12/20/2022	ND	6.82	114	6.00	3.25		
Total BTEx	<0.300	0.300	12/20/2022	ND						

Surrogate: 4-Bromofluorobenzene (PID) 108 % 69.9-140

Chloride, SM4500CI-B		mg/kg		Analyzed By: GM						
Analyte	Result	Reporting Limit	Analyzed	Method Blank	BS	% Recovery	True Value QC	RPD	Qualifier	
Chloride	16.0	16.0	12/20/2022	ND	400	100	400	3.92		

TPH 8015M		mg/kg		Analyzed By: MS					
Analyte	Result	Reporting Limit	Analyzed	Method Blank	BS	% Recovery	True Value QC	RPD	Qualifier
GRO C6-C10*	<10.0	10.0	12/20/2022	ND	203	101	200	3.42	
DRO >C10-C28*	<10.0	10.0	12/20/2022	ND	191	95.3	200	7.40	
EXT DRO >C28-C36	<10.0	10.0	12/20/2022	ND					

Surrogate: 1-Chlorooctane 68.1 % 45.3-161

Surrogate: 1-Chlorooctadecane 72.8 % 46.3-178

Cardinal Laboratories

\*=Accredited Analyte

PLEASE NOTE: Liability and Damages. Cardinal's liability and client's exclusive remedy for any claim arising, whether based in contract or tort, shall be limited to the amount paid by client for analyses. All claims, including those for negligence and any other cause whatsoever shall be deemed waived unless made in writing and received by Cardinal within thirty (30) days after completion of the applicable service. In no event shall Cardinal be liable for incidental or consequential damages, including, without limitation, business interruptions, loss of use, or loss of profits incurred by client, its subsidiaries, affiliates or successors arising out of or related to the performance of the services hereunder by Cardinal, regardless of whether such claim is based upon any of the above stated reasons or otherwise. Results relate only to the samples identified above. This report shall not be reproduced except in full with written approval of Cardinal Laboratories.

Celey D. Keene, Lab Director/Quality Manager



PHONE (575) 393-2326 • 101 E. MARLAND • HOBBS, NM 88240

**Analytical Results For:**

Etech Environmental & Safety Solutions  
 LANCE CRENSHAW  
 2617 W MARLAND  
 HOBBS NM, 88240  
 Fax To:

Received:	12/16/2022	Sampling Date:	12/15/2022
Reported:	12/21/2022	Sampling Type:	Soil
Project Name:	VOYAGER 11 EH FED COM 1	Sampling Condition:	Cool & Intact
Project Number:	17209	Sample Received By:	Tamara Oldaker
Project Location:	MEWBOURNE - RURAL EDDY COUNTY, N		

**Sample ID: FL 18 @ 2INCH (H225955-18)**

BTEx 8021B		mg/kg		Analyzed By: JH/					
Analyte	Result	Reporting Limit	Analyzed	Method Blank	BS	% Recovery	True Value QC	RPD	Qualifier
Benzene*	<0.050	0.050	12/20/2022	ND	2.10	105	2.00	7.96	
Toluene*	<0.050	0.050	12/20/2022	ND	2.20	110	2.00	11.1	
Ethylbenzene*	<0.050	0.050	12/20/2022	ND	2.09	105	2.00	6.87	
Total Xylenes*	<0.150	0.150	12/20/2022	ND	6.53	109	6.00	7.28	
Total BTEx	<0.300	0.300	12/20/2022	ND					

Surrogate: 4-Bromofluorobenzene (PID) 109 % 69.9-140

Chloride, SM4500CI-B		mg/kg		Analyzed By: GM						
Analyte	Result	Reporting Limit	Analyzed	Method Blank	BS	% Recovery	True Value QC	RPD	Qualifier	
Chloride	16.0	16.0	12/20/2022	ND	400	100	400	3.92		

TPH 8015M		mg/kg		Analyzed By: MS					
Analyte	Result	Reporting Limit	Analyzed	Method Blank	BS	% Recovery	True Value QC	RPD	Qualifier
GRO C6-C10*	<10.0	10.0	12/20/2022	ND	203	101	200	3.42	
DRO >C10-C28*	<10.0	10.0	12/20/2022	ND	191	95.3	200	7.40	
EXT DRO >C28-C36	<10.0	10.0	12/20/2022	ND					

Surrogate: 1-Chlorooctane 76.0 % 45.3-161

Surrogate: 1-Chlorooctadecane 80.4 % 46.3-178

Cardinal Laboratories

\*=Accredited Analyte

PLEASE NOTE: Liability and Damages. Cardinal's liability and client's exclusive remedy for any claim arising, whether based in contract or tort, shall be limited to the amount paid by client for analyses. All claims, including those for negligence and any other cause whatsoever shall be deemed waived unless made in writing and received by Cardinal within thirty (30) days after completion of the applicable service. In no event shall Cardinal be liable for incidental or consequential damages, including, without limitation, business interruptions, loss of use, or loss of profits incurred by client, its subsidiaries, affiliates or successors arising out of or related to the performance of the services hereunder by Cardinal, regardless of whether such claim is based upon any of the above stated reasons or otherwise. Results relate only to the samples identified above. This report shall not be reproduced except in full with written approval of Cardinal Laboratories.

Celey D. Keene, Lab Director/Quality Manager



PHONE (575) 393-2326 • 101 E. MARLAND • HOBBS, NM 88240

**Analytical Results For:**

Etech Environmental & Safety Solutions  
 LANCE CRENSHAW  
 2617 W MARLAND  
 HOBBS NM, 88240  
 Fax To:

Received:	12/16/2022	Sampling Date:	12/15/2022
Reported:	12/21/2022	Sampling Type:	Soil
Project Name:	VOYAGER 11 EH FED COM 1	Sampling Condition:	Cool & Intact
Project Number:	17209	Sample Received By:	Tamara Oldaker
Project Location:	MEWBOURNE - RURAL EDDY COUNTY, N		

**Sample ID: FL 19 @ 2INCH (H225955-19)**

BTX 8021B		mg/kg		Analyzed By: JH/					
Analyte	Result	Reporting Limit	Analyzed	Method Blank	BS	% Recovery	True Value QC	RPD	Qualifier
Benzene*	<0.050	0.050	12/20/2022	ND	2.10	105	2.00	7.96	
Toluene*	<0.050	0.050	12/20/2022	ND	2.20	110	2.00	11.1	
Ethylbenzene*	<0.050	0.050	12/20/2022	ND	2.09	105	2.00	6.87	
Total Xylenes*	<0.150	0.150	12/20/2022	ND	6.53	109	6.00	7.28	
Total BTX	<0.300	0.300	12/20/2022	ND					

Surrogate: 4-Bromofluorobenzene (PID) 111 % 69.9-140

Chloride, SM4500CI-B		mg/kg		Analyzed By: GM						
Analyte	Result	Reporting Limit	Analyzed	Method Blank	BS	% Recovery	True Value QC	RPD	Qualifier	
Chloride	32.0	16.0	12/20/2022	ND	400	100	400	3.92		

TPH 8015M		mg/kg		Analyzed By: MS					
Analyte	Result	Reporting Limit	Analyzed	Method Blank	BS	% Recovery	True Value QC	RPD	Qualifier
GRO C6-C10*	<10.0	10.0	12/20/2022	ND	203	101	200	3.42	
DRO >C10-C28*	<10.0	10.0	12/20/2022	ND	191	95.3	200	7.40	
EXT DRO >C28-C36	<10.0	10.0	12/20/2022	ND					

Surrogate: 1-Chlorooctane 82.4 % 45.3-161

Surrogate: 1-Chlorooctadecane 88.8 % 46.3-178

Cardinal Laboratories

\*=Accredited Analyte

PLEASE NOTE: Liability and Damages. Cardinal's liability and client's exclusive remedy for any claim arising, whether based in contract or tort, shall be limited to the amount paid by client for analyses. All claims, including those for negligence and any other cause whatsoever shall be deemed waived unless made in writing and received by Cardinal within thirty (30) days after completion of the applicable service. In no event shall Cardinal be liable for incidental or consequential damages, including, without limitation, business interruptions, loss of use, or loss of profits incurred by client, its subsidiaries, affiliates or successors arising out of or related to the performance of the services hereunder by Cardinal, regardless of whether such claim is based upon any of the above stated reasons or otherwise. Results relate only to the samples identified above. This report shall not be reproduced except in full with written approval of Cardinal Laboratories.

Celey D. Keene, Lab Director/Quality Manager



PHONE (575) 393-2326 • 101 E. MARLAND • HOBBS, NM 88240

**Analytical Results For:**

Etech Environmental & Safety Solutions  
 LANCE CRENSHAW  
 2617 W MARLAND  
 HOBBS NM, 88240  
 Fax To:

Received:	12/16/2022	Sampling Date:	12/15/2022
Reported:	12/21/2022	Sampling Type:	Soil
Project Name:	VOYAGER 11 EH FED COM 1	Sampling Condition:	Cool & Intact
Project Number:	17209	Sample Received By:	Tamara Oldaker
Project Location:	MEWBOURNE - RURAL EDDY COUNTY, N		

**Sample ID: FL 20 @ 2INCH (H225955-20)**

BTEX 8021B		mg/kg		Analyzed By: JH/					
Analyte	Result	Reporting Limit	Analyzed	Method Blank	BS	% Recovery	True Value QC	RPD	Qualifier
Benzene*	<0.050	0.050	12/20/2022	ND	2.10	105	2.00	7.96	
Toluene*	<0.050	0.050	12/20/2022	ND	2.20	110	2.00	11.1	
Ethylbenzene*	<0.050	0.050	12/20/2022	ND	2.09	105	2.00	6.87	
Total Xylenes*	<0.150	0.150	12/20/2022	ND	6.53	109	6.00	7.28	
Total BTEX	<0.300	0.300	12/20/2022	ND					

Surrogate: 4-Bromofluorobenzene (PID) 111 % 69.9-140

Chloride, SM4500Cl-B		mg/kg		Analyzed By: GM						
Analyte	Result	Reporting Limit	Analyzed	Method Blank	BS	% Recovery	True Value QC	RPD	Qualifier	
Chloride	64.0	16.0	12/20/2022	ND	400	100	400	3.92		

TPH 8015M		mg/kg		Analyzed By: MS					
Analyte	Result	Reporting Limit	Analyzed	Method Blank	BS	% Recovery	True Value QC	RPD	Qualifier
GRO C6-C10*	<10.0	10.0	12/20/2022	ND	203	101	200	3.42	
DRO >C10-C28*	52.5	10.0	12/20/2022	ND	191	95.3	200	7.40	
EXT DRO >C28-C36	<10.0	10.0	12/20/2022	ND					

Surrogate: 1-Chlorooctane 71.6 % 45.3-161

Surrogate: 1-Chlorooctadecane 77.2 % 46.3-178

Cardinal Laboratories

\*=Accredited Analyte

PLEASE NOTE: Liability and Damages. Cardinal's liability and client's exclusive remedy for any claim arising, whether based in contract or tort, shall be limited to the amount paid by client for analyses. All claims, including those for negligence and any other cause whatsoever shall be deemed waived unless made in writing and received by Cardinal within thirty (30) days after completion of the applicable service. In no event shall Cardinal be liable for incidental or consequential damages, including, without limitation, business interruptions, loss of use, or loss of profits incurred by client, its subsidiaries, affiliates or successors arising out of or related to the performance of the services hereunder by Cardinal, regardless of whether such claim is based upon any of the above stated reasons or otherwise. Results relate only to the samples identified above. This report shall not be reproduced except in full with written approval of Cardinal Laboratories.

Celey D. Keene, Lab Director/Quality Manager



PHONE (575) 393-2326 • 101 E. MARLAND • HOBBS, NM 88240

**Analytical Results For:**

Etech Environmental & Safety Solutions  
 LANCE CRENSHAW  
 2617 W MARLAND  
 HOBBS NM, 88240  
 Fax To:

Received:	12/16/2022	Sampling Date:	12/15/2022
Reported:	12/21/2022	Sampling Type:	Soil
Project Name:	VOYAGER 11 EH FED COM 1	Sampling Condition:	Cool & Intact
Project Number:	17209	Sample Received By:	Tamara Oldaker
Project Location:	MEWBOURNE - RURAL EDDY COUNTY, N		

**Sample ID: FL 21 @ 2INCH (H225955-21)**

BTEx 8021B		mg/kg		Analyzed By: JH/					
Analyte	Result	Reporting Limit	Analyzed	Method Blank	BS	% Recovery	True Value QC	RPD	Qualifier
Benzene*	<0.050	0.050	12/20/2022	ND	2.10	105	2.00	7.96	
Toluene*	<0.050	0.050	12/20/2022	ND	2.20	110	2.00	11.1	
Ethylbenzene*	<0.050	0.050	12/20/2022	ND	2.09	105	2.00	6.87	
Total Xylenes*	<0.150	0.150	12/20/2022	ND	6.53	109	6.00	7.28	
Total BTEx	<0.300	0.300	12/20/2022	ND					

Surrogate: 4-Bromofluorobenzene (PID) 113 % 69.9-140

Chloride, SM4500CI-B		mg/kg		Analyzed By: GM						
Analyte	Result	Reporting Limit	Analyzed	Method Blank	BS	% Recovery	True Value QC	RPD	Qualifier	
Chloride	96.0	16.0	12/20/2022	ND	400	100	400	3.92		

TPH 8015M		mg/kg		Analyzed By: MS					
Analyte	Result	Reporting Limit	Analyzed	Method Blank	BS	% Recovery	True Value QC	RPD	Qualifier
GRO C6-C10*	<10.0	10.0	12/20/2022	ND	203	101	200	3.42	
DRO >C10-C28*	36.1	10.0	12/20/2022	ND	191	95.3	200	7.40	
EXT DRO >C28-C36	<10.0	10.0	12/20/2022	ND					

Surrogate: 1-Chlorooctane 66.6 % 45.3-161

Surrogate: 1-Chlorooctadecane 71.3 % 46.3-178

Cardinal Laboratories

\*=Accredited Analyte

PLEASE NOTE: Liability and Damages. Cardinal's liability and client's exclusive remedy for any claim arising, whether based in contract or tort, shall be limited to the amount paid by client for analyses. All claims, including those for negligence and any other cause whatsoever shall be deemed waived unless made in writing and received by Cardinal within thirty (30) days after completion of the applicable service. In no event shall Cardinal be liable for incidental or consequential damages, including, without limitation, business interruptions, loss of use, or loss of profits incurred by client, its subsidiaries, affiliates or successors arising out of or related to the performance of the services hereunder by Cardinal, regardless of whether such claim is based upon any of the above stated reasons or otherwise. Results relate only to the samples identified above. This report shall not be reproduced except in full with written approval of Cardinal Laboratories.

Celey D. Keene, Lab Director/Quality Manager





PHONE (575) 393-2326 • 101 E. MARLAND • HOBBS, NM 88240

**Analytical Results For:**

Etech Environmental & Safety Solutions  
 LANCE CRENSHAW  
 2617 W MARLAND  
 HOBBS NM, 88240  
 Fax To:

Received:	12/16/2022	Sampling Date:	12/15/2022
Reported:	12/21/2022	Sampling Type:	Soil
Project Name:	VOYAGER 11 EH FED COM 1	Sampling Condition:	Cool & Intact
Project Number:	17209	Sample Received By:	Tamara Oldaker
Project Location:	MEWBOURNE - RURAL EDDY COUNTY, N		

**Sample ID: FL 22 @ 2INCH (H225955-22)**

BTEx 8021B		mg/kg		Analyzed By: JH/					
Analyte	Result	Reporting Limit	Analyzed	Method Blank	BS	% Recovery	True Value QC	RPD	Qualifier
Benzene*	<0.050	0.050	12/20/2022	ND	2.10	105	2.00	7.96	
Toluene*	<0.050	0.050	12/20/2022	ND	2.20	110	2.00	11.1	
Ethylbenzene*	<0.050	0.050	12/20/2022	ND	2.09	105	2.00	6.87	
Total Xylenes*	<0.150	0.150	12/20/2022	ND	6.53	109	6.00	7.28	
Total BTEx	<0.300	0.300	12/20/2022	ND					

Surrogate: 4-Bromofluorobenzene (PID) 109 % 69.9-140

Chloride, SM4500CI-B		mg/kg		Analyzed By: GM						
Analyte	Result	Reporting Limit	Analyzed	Method Blank	BS	% Recovery	True Value QC	RPD	Qualifier	
Chloride	96.0	16.0	12/20/2022	ND	400	100	400	3.92		

TPH 8015M		mg/kg		Analyzed By: MS					
Analyte	Result	Reporting Limit	Analyzed	Method Blank	BS	% Recovery	True Value QC	RPD	Qualifier
GRO C6-C10*	<10.0	10.0	12/20/2022	ND	203	101	200	3.42	
DRO >C10-C28*	158	10.0	12/20/2022	ND	191	95.3	200	7.40	
EXT DRO >C28-C36	39.6	10.0	12/20/2022	ND					

Surrogate: 1-Chlorooctane 64.3 % 45.3-161

Surrogate: 1-Chlorooctadecane 74.7 % 46.3-178

Cardinal Laboratories

\*=Accredited Analyte

PLEASE NOTE: Liability and Damages. Cardinal's liability and client's exclusive remedy for any claim arising, whether based in contract or tort, shall be limited to the amount paid by client for analyses. All claims, including those for negligence and any other cause whatsoever shall be deemed waived unless made in writing and received by Cardinal within thirty (30) days after completion of the applicable service. In no event shall Cardinal be liable for incidental or consequential damages, including, without limitation, business interruptions, loss of use, or loss of profits incurred by client, its subsidiaries, affiliates or successors arising out of or related to the performance of the services hereunder by Cardinal, regardless of whether such claim is based upon any of the above stated reasons or otherwise. Results relate only to the samples identified above. This report shall not be reproduced except in full with written approval of Cardinal Laboratories.

Celey D. Keene, Lab Director/Quality Manager



PHONE (575) 393-2326 • 101 E. MARLAND • HOBBS, NM 88240

**Analytical Results For:**

Etech Environmental & Safety Solutions  
 LANCE CRENSHAW  
 2617 W MARLAND  
 HOBBS NM, 88240  
 Fax To:

Received:	12/16/2022	Sampling Date:	12/15/2022
Reported:	12/21/2022	Sampling Type:	Soil
Project Name:	VOYAGER 11 EH FED COM 1	Sampling Condition:	Cool & Intact
Project Number:	17209	Sample Received By:	Tamara Oldaker
Project Location:	MEWBOURNE - RURAL EDDY COUNTY, N		

**Sample ID: FL 23 @ 2INCH (H225955-23)**

BTEx 8021B		mg/kg		Analyzed By: JH/					
Analyte	Result	Reporting Limit	Analyzed	Method Blank	BS	% Recovery	True Value QC	RPD	Qualifier
Benzene*	<0.050	0.050	12/20/2022	ND	2.10	105	2.00	7.96	
Toluene*	<0.050	0.050	12/20/2022	ND	2.20	110	2.00	11.1	
Ethylbenzene*	<0.050	0.050	12/20/2022	ND	2.09	105	2.00	6.87	
Total Xylenes*	<0.150	0.150	12/20/2022	ND	6.53	109	6.00	7.28	
Total BTEx	<0.300	0.300	12/20/2022	ND					

Surrogate: 4-Bromofluorobenzene (PID) 109 % 69.9-140

Chloride, SM4500Cl-B		mg/kg		Analyzed By: GM						
Analyte	Result	Reporting Limit	Analyzed	Method Blank	BS	% Recovery	True Value QC	RPD	Qualifier	
Chloride	32.0	16.0	12/20/2022	ND	400	100	400	3.92		

TPH 8015M		mg/kg		Analyzed By: MS					
Analyte	Result	Reporting Limit	Analyzed	Method Blank	BS	% Recovery	True Value QC	RPD	Qualifier
GRO C6-C10*	<10.0	10.0	12/20/2022	ND	203	101	200	3.42	
DRO >C10-C28*	<10.0	10.0	12/20/2022	ND	191	95.3	200	7.40	
EXT DRO >C28-C36	<10.0	10.0	12/20/2022	ND					

Surrogate: 1-Chlorooctane 66.7 % 45.3-161

Surrogate: 1-Chlorooctadecane 70.2 % 46.3-178

Cardinal Laboratories

\*=Accredited Analyte

PLEASE NOTE: Liability and Damages. Cardinal's liability and client's exclusive remedy for any claim arising, whether based in contract or tort, shall be limited to the amount paid by client for analyses. All claims, including those for negligence and any other cause whatsoever shall be deemed waived unless made in writing and received by Cardinal within thirty (30) days after completion of the applicable service. In no event shall Cardinal be liable for incidental or consequential damages, including, without limitation, business interruptions, loss of use, or loss of profits incurred by client, its subsidiaries, affiliates or successors arising out of or related to the performance of the services hereunder by Cardinal, regardless of whether such claim is based upon any of the above stated reasons or otherwise. Results relate only to the samples identified above. This report shall not be reproduced except in full with written approval of Cardinal Laboratories.

Celey D. Keene, Lab Director/Quality Manager



PHONE (575) 393-2326 • 101 E. MARLAND • HOBBS, NM 88240

**Analytical Results For:**

Etech Environmental & Safety Solutions  
 LANCE CRENSHAW  
 2617 W MARLAND  
 HOBBS NM, 88240  
 Fax To:

Received:	12/16/2022	Sampling Date:	12/15/2022
Reported:	12/21/2022	Sampling Type:	Soil
Project Name:	VOYAGER 11 EH FED COM 1	Sampling Condition:	Cool & Intact
Project Number:	17209	Sample Received By:	Tamara Oldaker
Project Location:	MEWBOURNE - RURAL EDDY COUNTY, N		

**Sample ID: FL 24 @ 2INCH (H225955-24)**

BTEx 8021B		mg/kg		Analyzed By: JH/					
Analyte	Result	Reporting Limit	Analyzed	Method Blank	BS	% Recovery	True Value QC	RPD	Qualifier
Benzene*	<0.050	0.050	12/20/2022	ND	2.10	105	2.00	7.96	
Toluene*	<0.050	0.050	12/20/2022	ND	2.20	110	2.00	11.1	
Ethylbenzene*	<0.050	0.050	12/20/2022	ND	2.09	105	2.00	6.87	
Total Xylenes*	<0.150	0.150	12/20/2022	ND	6.53	109	6.00	7.28	
Total BTEx	<0.300	0.300	12/20/2022	ND					

Surrogate: 4-Bromofluorobenzene (PID) 109 % 69.9-140

Chloride, SM4500CI-B		mg/kg		Analyzed By: GM						
Analyte	Result	Reporting Limit	Analyzed	Method Blank	BS	% Recovery	True Value QC	RPD	Qualifier	
Chloride	<16.0	16.0	12/20/2022	ND	400	100	400	3.92		

TPH 8015M		mg/kg		Analyzed By: MS					
Analyte	Result	Reporting Limit	Analyzed	Method Blank	BS	% Recovery	True Value QC	RPD	Qualifier
GRO C6-C10*	<10.0	10.0	12/20/2022	ND	203	101	200	3.42	
DRO >C10-C28*	<10.0	10.0	12/20/2022	ND	191	95.3	200	7.40	
EXT DRO >C28-C36	<10.0	10.0	12/20/2022	ND					

Surrogate: 1-Chlorooctane 74.6 % 45.3-161

Surrogate: 1-Chlorooctadecane 79.7 % 46.3-178

Cardinal Laboratories

\*=Accredited Analyte

PLEASE NOTE: Liability and Damages. Cardinal's liability and client's exclusive remedy for any claim arising, whether based in contract or tort, shall be limited to the amount paid by client for analyses. All claims, including those for negligence and any other cause whatsoever shall be deemed waived unless made in writing and received by Cardinal within thirty (30) days after completion of the applicable service. In no event shall Cardinal be liable for incidental or consequential damages, including, without limitation, business interruptions, loss of use, or loss of profits incurred by client, its subsidiaries, affiliates or successors arising out of or related to the performance of the services hereunder by Cardinal, regardless of whether such claim is based upon any of the above stated reasons or otherwise. Results relate only to the samples identified above. This report shall not be reproduced except in full with written approval of Cardinal Laboratories.

Celey D. Keene, Lab Director/Quality Manager



PHONE (575) 393-2326 • 101 E. MARLAND • HOBBS, NM 88240

**Analytical Results For:**

Etech Environmental & Safety Solutions  
 LANCE CRENSHAW  
 2617 W MARLAND  
 HOBBS NM, 88240  
 Fax To:

Received:	12/16/2022	Sampling Date:	12/15/2022
Reported:	12/21/2022	Sampling Type:	Soil
Project Name:	VOYAGER 11 EH FED COM 1	Sampling Condition:	Cool & Intact
Project Number:	17209	Sample Received By:	Tamara Oldaker
Project Location:	MEWBOURNE - RURAL EDDY COUNTY, N		

**Sample ID: WW 1 (H225955-25)**

BTEx 8021B		mg/kg		Analyzed By: JH/						
Analyte	Result	Reporting Limit	Analyzed	Method Blank	BS	% Recovery	True Value QC	RPD	Qualifier	
Benzene*	<0.050	0.050	12/20/2022	ND	2.10	105	2.00	7.96		
Toluene*	<0.050	0.050	12/20/2022	ND	2.20	110	2.00	11.1		
Ethylbenzene*	<0.050	0.050	12/20/2022	ND	2.09	105	2.00	6.87		
Total Xylenes*	<0.150	0.150	12/20/2022	ND	6.53	109	6.00	7.28		
Total BTEX	<0.300	0.300	12/20/2022	ND						

Surrogate: 4-Bromofluorobenzene (PID) 108 % 69.9-140

Chloride, SM4500Cl-B		mg/kg		Analyzed By: GM						
Analyte	Result	Reporting Limit	Analyzed	Method Blank	BS	% Recovery	True Value QC	RPD	Qualifier	
Chloride	16.0	16.0	12/20/2022	ND	400	100	400	3.92		

TPH 8015M		mg/kg		Analyzed By: MS					
Analyte	Result	Reporting Limit	Analyzed	Method Blank	BS	% Recovery	True Value QC	RPD	Qualifier
GRO C6-C10*	<10.0	10.0	12/20/2022	ND	203	101	200	3.42	
DRO >C10-C28*	<10.0	10.0	12/20/2022	ND	191	95.3	200	7.40	
EXT DRO >C28-C36	<10.0	10.0	12/20/2022	ND					

Surrogate: 1-Chlorooctane 80.0 % 45.3-161

Surrogate: 1-Chlorooctadecane 85.7 % 46.3-178

Cardinal Laboratories

\*=Accredited Analyte

PLEASE NOTE: Liability and Damages. Cardinal's liability and client's exclusive remedy for any claim arising, whether based in contract or tort, shall be limited to the amount paid by client for analyses. All claims, including those for negligence and any other cause whatsoever shall be deemed waived unless made in writing and received by Cardinal within thirty (30) days after completion of the applicable service. In no event shall Cardinal be liable for incidental or consequential damages, including, without limitation, business interruptions, loss of use, or loss of profits incurred by client, its subsidiaries, affiliates or successors arising out of or related to the performance of the services hereunder by Cardinal, regardless of whether such claim is based upon any of the above stated reasons or otherwise. Results relate only to the samples identified above. This report shall not be reproduced except in full with written approval of Cardinal Laboratories.

Celey D. Keene, Lab Director/Quality Manager



PHONE (575) 393-2326 • 101 E. MARLAND • HOBBS, NM 88240

**Analytical Results For:**

Etech Environmental & Safety Solutions  
 LANCE CRENSHAW  
 2617 W MARLAND  
 HOBBS NM, 88240  
 Fax To:

Received:	12/16/2022	Sampling Date:	12/15/2022
Reported:	12/21/2022	Sampling Type:	Soil
Project Name:	VOYAGER 11 EH FED COM 1	Sampling Condition:	Cool & Intact
Project Number:	17209	Sample Received By:	Tamara Oldaker
Project Location:	MEWBOURNE - RURAL EDDY COUNTY, N		

**Sample ID: WW 2 (H225955-26)**

BTEx 8021B		mg/kg		Analyzed By: JH/						
Analyte	Result	Reporting Limit	Analyzed	Method Blank	BS	% Recovery	True Value QC	RPD	Qualifier	
Benzene*	<0.050	0.050	12/20/2022	ND	2.10	105	2.00	7.96		
Toluene*	<0.050	0.050	12/20/2022	ND	2.20	110	2.00	11.1		
Ethylbenzene*	<0.050	0.050	12/20/2022	ND	2.09	105	2.00	6.87		
Total Xylenes*	<0.150	0.150	12/20/2022	ND	6.53	109	6.00	7.28		
Total BTEx	<0.300	0.300	12/20/2022	ND						

Surrogate: 4-Bromofluorobenzene (PID) 109 % 69.9-140

Chloride, SM4500CI-B		mg/kg		Analyzed By: GM						
Analyte	Result	Reporting Limit	Analyzed	Method Blank	BS	% Recovery	True Value QC	RPD	Qualifier	
Chloride	16.0	16.0	12/20/2022	ND	400	100	400	3.92		

TPH 8015M		mg/kg		Analyzed By: MS					
Analyte	Result	Reporting Limit	Analyzed	Method Blank	BS	% Recovery	True Value QC	RPD	Qualifier
GRO C6-C10*	<10.0	10.0	12/20/2022	ND	203	101	200	3.42	
DRO >C10-C28*	<10.0	10.0	12/20/2022	ND	191	95.3	200	7.40	
EXT DRO >C28-C36	<10.0	10.0	12/20/2022	ND					

Surrogate: 1-Chlorooctane 79.3 % 45.3-161

Surrogate: 1-Chlorooctadecane 85.8 % 46.3-178

Cardinal Laboratories

\*=Accredited Analyte

PLEASE NOTE: Liability and Damages. Cardinal's liability and client's exclusive remedy for any claim arising, whether based in contract or tort, shall be limited to the amount paid by client for analyses. All claims, including those for negligence and any other cause whatsoever shall be deemed waived unless made in writing and received by Cardinal within thirty (30) days after completion of the applicable service. In no event shall Cardinal be liable for incidental or consequential damages, including, without limitation, business interruptions, loss of use, or loss of profits incurred by client, its subsidiaries, affiliates or successors arising out of or related to the performance of the services hereunder by Cardinal, regardless of whether such claim is based upon any of the above stated reasons or otherwise. Results relate only to the samples identified above. This report shall not be reproduced except in full with written approval of Cardinal Laboratories.

Celey D. Keene, Lab Director/Quality Manager





PHONE (575) 393-2326 • 101 E. MARLAND • HOBBS, NM 88240

### Notes and Definitions

S-04	The surrogate recovery for this sample is outside of established control limits due to a sample matrix effect.
QM-07	The spike recovery was outside acceptance limits for the MS and/or MSD. The batch was accepted based on acceptable LCS recovery.
ND	Analyte NOT DETECTED at or above the reporting limit
RPD	Relative Percent Difference
**	Samples not received at proper temperature of 6°C or below.
***	Insufficient time to reach temperature.
-	Chloride by SM4500Cl-B does not require samples be received at or below 6°C Samples reported on an as received basis (wet) unless otherwise noted on report

Cardinal Laboratories

\*=Accredited Analyte

PLEASE NOTE: Liability and Damages. Cardinal's liability and client's exclusive remedy for any claim arising, whether based in contract or tort, shall be limited to the amount paid by client for analyses. All claims, including those for negligence and any other cause whatsoever shall be deemed waived unless made in writing and received by Cardinal within thirty (30) days after completion of the applicable service. In no event shall Cardinal be liable for incidental or consequential damages, including, without limitation, business interruptions, loss of use, or loss of profits incurred by client, its subsidiaries, affiliates or successors arising out of or related to the performance of the services hereunder by Cardinal, regardless of whether such claim is based upon any of the above stated reasons or otherwise. Results relate only to the samples identified above. This report shall not be reproduced except in full with written approval of Cardinal Laboratories.

A handwritten signature in black ink, appearing to read "Celey D. Keene".

Celey D. Keene, Lab Director/Quality Manager



# **CARDINAL LABORATORIES**

101 East Marland, Hobbs, NM 88240

(575) 393-2326 FAX (575) 393-2476

## **CHAIN-OF-CUSTODY AND ANALYSIS REQUEST**

Page 1 of 3

<b>Company Name:</b> Etech Environmental & Safety Solutions, Inc.				<b>BILL TO</b>				<b>ANALYSIS REQUEST</b>																											
<b>Project Manager:</b> Lance Crenshaw				<b>P.O. #:</b>				<div style="display: flex; justify-content: space-around;"> <div>Chloride</div> <div>TPH (8015M)</div> <div>BTEX (8021B)</div> </div>																											
<b>Address:</b> 2617 West Marland				<b>Company:</b> Mewbourne																															
<b>City:</b> Hobbs		<b>State:</b> NM		<b>Zip:</b> 88240		<b>Attn:</b> Connor Walker																													
<b>Phone #:</b> (575) 264-9884		<b>Fax #:</b>		<b>Address:</b>																															
<b>Project #:</b> 17209		<b>Project Owner:</b> Mewbourne		<b>City:</b>																															
<b>Project Name:</b> Voyager 11 EH Fed Com 1				<b>State:</b>														<b>Zip:</b>																	
<b>Project Location:</b> Rural Eddy County, NM				<b>Phone #:</b>																															
<b>Sampler Name:</b> Quentin Reyna				<b>Fax #:</b>																															
<b>FOR LAB USE ONLY</b>																																			
<b>Lab I.D.</b>		<b>Sample I.D.</b>		<b>(G)RAB OR (C)OMP.</b>		<b># CONTAINERS</b>		<b>MATRIX</b>				<b>PRESERV.</b>		<b>SAMPLING</b>																					
				<b>GROUNDWATER</b>		<b>WASTEWATER</b>		<b>SOIL</b>		<b>OIL</b>		<b>SLUDGE</b>		<b>OTHER:</b>		<b>ACID/BASE:</b>		<b>ICE / COOL</b>		<b>OTHER:</b>		<b>DATE</b>		<b>TIME</b>											
H225955				C 1				X								X						12/15/22													
1		FL1 @ 6 Inch		C 1				X								X						12/15/22													
2		FL2 @ 6 Inch		C 1				X								X						12/15/22													
3		FL3 @ 6 Inch		C 1				X								X						12/15/22													
4		FL4 @ 6 Inch		C 1				X								X						12/15/22													
5		FL5 @ 6 Inch		C 1				X								X						12/15/22													
6		FL6 @ 6 Inch		C 1				X								X						12/15/22													
7		FL7 @ 3 Inch		C 1				X								X						12/15/22													
8		FL8 @ 3 Inch		C 1				X								X						12/15/22													
9		FL9 @ 6 Inch		C 1				X								X						12/15/22													
10		FL10 @ 6 Inch		C 1				X								X						12/15/22													
<small>PLEASE NOTE: Liability and Damages. Cardinal's liability and client's exclusive remedy for any claim arising whether based in contract or tort, shall be limited to the amount paid by the client for the analyses. All claims including those for negligence and any other cause whatsoever shall be deemed waived unless made in writing and received by Cardinal within 30 days after completion of the applicable service. In no event shall Cardinal be liable for incidental or consequential damages, including without limitation, business interruptions, loss of use, or loss of profits incurred by client, its subsidiaries, affiliates or successors arising out of or related to the performance of services hereunder by Cardinal, regardless of whether such claim is based upon any of the above stated reasons or otherwise.</small>																																			
<b>Relinquished By:</b>				<b>Date:</b> 12-16-22		<b>Received By:</b>				<b>Phone Result:</b> <input type="checkbox"/> Yes <input type="checkbox"/> No				<b>Add'l Phone #:</b>																					
<b>Relinquished By:</b>				<b>Time:</b> 1000		<b>Received By:</b>				<b>Fax Result:</b> <input type="checkbox"/> Yes <input type="checkbox"/> No				<b>Add'l Fax #:</b>																					
<b>Relinquished By:</b>				<b>Date:</b>		<b>Received By:</b>				<b>REMARKS:</b>																									
<b>Relinquished By:</b>				<b>Time:</b>		<b>Received By:</b>				Please email results and copy of CoC to pm@etechenv.com.																									
<b>Delivered By: (Circle One)</b>				<b>#113</b>		<b>Sample Condition</b>				<b>CHECKED BY:</b>																									
<b>Sampler - UPS - Bus - Other:</b>				<b>-10.0° / -10.6°</b>		<b>Cool Intact</b>				<b>(Initials)</b>																									
						<input checked="" type="checkbox"/> Yes <input type="checkbox"/> No				<input type="checkbox"/> Yes <input type="checkbox"/> No																									

FORM-006  
Revision 1.0

† Cardinal cannot accept verbal changes. Please fax written changes to 575-393-2476







# **CARDINAL LABORATORIES**

101 East Marland, Hobbs, NM 88240

(575) 393-2326 FAX (575) 393-2476

## **CHAIN-OF-CUSTODY AND ANALYSIS REQUEST**

Page 3 of 3

<b>Company Name:</b> Etech Environmental & Safety Solutions, Inc.				<b>BILL TO</b>				<b>ANALYSIS REQUEST</b>																																																																																																																																																																																																																																																																																
<b>Project Manager:</b> Lance Crenshaw				<b>P.O. #:</b>				<div style="display: flex; justify-content: space-around;"> <div>Chloride</div> <div>TPH (8015M)</div> <div>BTEX (8021B)</div> </div>																																																																																																																																																																																																																																																																																
<b>Address:</b> 2617 West Marland				<b>Company:</b> Mewbourne																																																																																																																																																																																																																																																																																				
<b>City:</b> Hobbs		<b>State:</b> NM		<b>Zip:</b> 88240		<b>Attn:</b> Connor Walker																																																																																																																																																																																																																																																																																		
<b>Phone #:</b> (575) 264-9884		<b>Fax #:</b>		<b>Address:</b>																																																																																																																																																																																																																																																																																				
<b>Project #:</b> 17209		<b>Project Owner:</b> Mewbourne		<b>City:</b>																																																																																																																																																																																																																																																																																				
<b>Project Name:</b> Voyager 11 EH Fed Com 1				<b>State:</b>																<b>Zip:</b>																																																																																																																																																																																																																																																																				
<b>Project Location:</b> Rural Eddy County, NM				<b>Phone #:</b>																																																																																																																																																																																																																																																																																				
<b>Sampler Name:</b> Quentin Reyna				<b>Fax #:</b>																																																																																																																																																																																																																																																																																				
<div style="display: flex;"> <div style="flex: 1;"> <b>FOR LAB USE ONLY</b> </div> <div style="flex: 2;"> <table border="1"> <thead> <tr> <th rowspan="2">Lab I.D.</th> <th rowspan="2">Sample I.D.</th> <th rowspan="2">(G)RAB OR (C)OMP.</th> <th rowspan="2"># CONTAINERS</th> <th colspan="6">MATRIX</th> <th colspan="2">PRESERV.</th> <th colspan="2">SAMPLING</th> <th rowspan="2">DATE</th> <th rowspan="2">TIME</th> </tr> <tr> <th>GROUNDWATER</th> <th>WASTEWATER</th> <th>SOIL</th> <th>OIL</th> <th>SLUDGE</th> <th>OTHER</th> <th>ACID/BASE</th> <th>ICE / COOL</th> <th>OTHER</th> </tr> </thead> <tbody> <tr> <td>H225955</td> <td></td> <td></td> <td></td> <td></td> <td></td> <td></td> <td></td> <td></td> <td></td> <td></td> <td></td> <td></td> <td></td> <td></td> <td></td> </tr> <tr> <td>21</td> <td>FL21 @ 2 Inch</td> <td>C</td> <td>1</td> <td></td> <td></td> <td>X</td> <td></td> <td></td> <td></td> <td></td> <td>X</td> <td></td> <td></td> <td>12/15/22</td> <td></td> </tr> <tr> <td>22</td> <td>FL22 @ 2 Inch</td> <td>C</td> <td>1</td> <td></td> <td></td> <td>X</td> <td></td> <td></td> <td></td> <td></td> <td>X</td> <td></td> <td></td> <td>12/15/22</td> <td></td> </tr> <tr> <td>23</td> <td>FL23 @ 2 Inch</td> <td>C</td> <td>1</td> <td></td> <td></td> <td>X</td> <td></td> <td></td> <td></td> <td></td> <td>X</td> <td></td> <td></td> <td>12/15/22</td> <td></td> </tr> <tr> <td>24</td> <td>FL24 @ 2 Inch</td> <td>C</td> <td>1</td> <td></td> <td></td> <td>X</td> <td></td> <td></td> <td></td> <td></td> <td>X</td> <td></td> <td></td> <td>12/15/22</td> <td></td> </tr> <tr> <td>25</td> <td>WW1</td> <td>C</td> <td>1</td> <td></td> <td></td> <td>X</td> <td></td> <td></td> <td></td> <td></td> <td>X</td> <td></td> <td></td> <td>12/15/22</td> <td></td> </tr> <tr> <td>26</td> <td>WW2</td> <td>C</td> <td>1</td> <td></td> <td></td> <td>X</td> <td></td> <td></td> <td></td> <td></td> <td>X</td> <td></td> <td></td> <td>12/15/22</td> <td></td> </tr> <tr><td> </td><td></td><td></td><td></td><td></td><td></td><td></td><td></td><td></td><td></td><td></td><td></td><td></td><td></td><td></td><td></td></tr> <tr><td> </td><td></td><td></td><td></td><td></td><td></td><td></td><td></td><td></td><td></td><td></td><td></td><td></td><td></td><td></td><td></td></tr> <tr><td> </td><td></td><td></td><td></td><td></td><td></td><td></td><td></td><td></td><td></td><td></td><td></td><td></td><td></td><td></td><td></td></tr> <tr><td> </td><td></td><td></td><td></td><td></td><td></td><td></td><td></td><td></td><td></td><td></td><td></td><td></td><td></td><td></td><td></td></tr> <tr><td> </td><td></td><td></td><td></td><td></td><td></td><td></td><td></td><td></td><td></td><td></td><td></td><td></td><td></td><td></td><td></td></tr> <tr><td> </td><td></td><td></td><td></td><td></td><td></td><td></td><td></td><td></td><td></td><td></td><td></td><td></td><td></td><td></td><td></td></tr> <tr><td> </td><td></td><td></td><td></td><td></td><td></td><td></td><td></td><td></td><td></td><td></td><td></td><td></td><td></td><td></td><td></td></tr> <tr><td> </td><td></td><td></td><td></td><td></td><td></td><td></td><td></td><td></td><td></td><td></td><td></td><td></td><td></td><td></td><td></td></tr> </tbody> </table> </div> </div>																Lab I.D.	Sample I.D.	(G)RAB OR (C)OMP.	# CONTAINERS	MATRIX						PRESERV.		SAMPLING		DATE	TIME	GROUNDWATER	WASTEWATER	SOIL	OIL	SLUDGE	OTHER	ACID/BASE	ICE / COOL	OTHER	H225955																21	FL21 @ 2 Inch	C	1			X					X			12/15/22		22	FL22 @ 2 Inch	C	1			X					X			12/15/22		23	FL23 @ 2 Inch	C	1			X					X			12/15/22		24	FL24 @ 2 Inch	C	1			X					X			12/15/22		25	WW1	C	1			X					X			12/15/22		26	WW2	C	1			X					X			12/15/22																																																																																																																																	
Lab I.D.	Sample I.D.	(G)RAB OR (C)OMP.	# CONTAINERS	MATRIX						PRESERV.		SAMPLING		DATE	TIME																																																																																																																																																																																																																																																																									
				GROUNDWATER	WASTEWATER	SOIL	OIL	SLUDGE	OTHER	ACID/BASE	ICE / COOL	OTHER																																																																																																																																																																																																																																																																												
H225955																																																																																																																																																																																																																																																																																								
21	FL21 @ 2 Inch	C	1			X					X			12/15/22																																																																																																																																																																																																																																																																										
22	FL22 @ 2 Inch	C	1			X					X			12/15/22																																																																																																																																																																																																																																																																										
23	FL23 @ 2 Inch	C	1			X					X			12/15/22																																																																																																																																																																																																																																																																										
24	FL24 @ 2 Inch	C	1			X					X			12/15/22																																																																																																																																																																																																																																																																										
25	WW1	C	1			X					X			12/15/22																																																																																																																																																																																																																																																																										
26	WW2	C	1			X					X			12/15/22																																																																																																																																																																																																																																																																										
<b>PLEASE NOTE:</b> Liability and Damages. Cardinal's liability and client's exclusive remedy for any claim arising whether based in contract or tort, shall be limited to the amount paid by the client for the analyses. All claims including those for negligence and any other cause whatsoever shall be deemed waived unless made in writing and received by Cardinal within 30 days after completion of the applicable service. In no event shall Cardinal be liable for incidental or consequential damages, including without limitation, business interruptions, loss of use, or loss of profits incurred by client, its subsidiaries, affiliates or successors arising out of or related to the performance of services hereunder by Cardinal, regardless of whether such claim is based upon any of the above stated reasons or otherwise.																																																																																																																																																																																																																																																																																								
<b>Relinquished By:</b> <i>[Signature]</i>				<b>Date:</b> 12-16-22		<b>Received By:</b> <i>[Signature]</i>				<b>Phone Result:</b> <input type="checkbox"/> Yes <input type="checkbox"/> No		<b>Add'l Phone #:</b>																																																																																																																																																																																																																																																																												
<b>Relinquished By:</b>				<b>Date:</b>		<b>Received By:</b>				<b>Fax Result:</b> <input type="checkbox"/> Yes <input type="checkbox"/> No		<b>Add'l Fax #:</b>																																																																																																																																																																																																																																																																												
<b>Delivered By: (Circle One)</b>				<b>Time:</b> 1000		<b>Sample Condition:</b>				<b>CHECKED BY:</b> (Initials)		<b>REMARKS:</b>																																																																																																																																																																																																																																																																												
<b>Sampler - UPS - Bus - Other:</b> -10.0°C / -10.6°C				<b>Time:</b>		<b>Sample Condition:</b>				<b>CHECKED BY:</b> (Initials)		<b>REMARKS:</b>																																																																																																																																																																																																																																																																												
<b>Delivered By: (Circle One)</b>				<b>Time:</b>		<b>Sample Condition:</b>				<b>CHECKED BY:</b> (Initials)		<b>REMARKS:</b>																																																																																																																																																																																																																																																																												

FORM-006  
Revision 1.0

† Cardinal cannot accept verbal changes. Please fax written changes to 575-393-2476

Page 31 of 31



PHONE (575) 393-2326 ° 101 E. MARLAND ° HOBBS, NM 88240

---

December 22, 2022

LANCE CRENSHAW

Etech Environmental & Safety Solutions

2617 W MARLAND

HOBBS, NM 88240

RE: VOYAGER 11 EH FED COM 1

Enclosed are the results of analyses for samples received by the laboratory on 12/16/22 12:35.

Cardinal Laboratories is accredited through Texas NELAP under certificate number T104704398-22-15. Accreditation applies to drinking water, non-potable water and solid and chemical materials. All accredited analytes are denoted by an asterisk (\*). For a complete list of accredited analytes and matrices visit the TCEQ website at [www.tceq.texas.gov/field/ga/lab\\_accred\\_certif.html](http://www.tceq.texas.gov/field/ga/lab_accred_certif.html).

Cardinal Laboratories is accredited through the State of Colorado Department of Public Health and Environment for:

Method EPA 552.2	Haloacetic Acids (HAA-5)
Method EPA 524.2	Total Trihalomethanes (TTHM)
Method EPA 524.4	Regulated VOCs (V1, V2, V3)

Accreditation applies to public drinking water matrices.

This report meets NELAP requirements and is made up of a cover page, analytical results, and a copy of the original chain-of-custody. If you have any questions concerning this report, please feel free to contact me.

Sincerely,

A handwritten signature in black ink that reads "Coley D. Keene". The signature is written in a cursive, flowing style.

Celey D. Keene

Lab Director/Quality Manager





PHONE (575) 393-2326 • 101 E. MARLAND • HOBBS, NM 88240

**Analytical Results For:**

Etech Environmental & Safety Solutions  
 LANCE CRENSHAW  
 2617 W MARLAND  
 HOBBS NM, 88240  
 Fax To:

Received:	12/16/2022	Sampling Date:	12/16/2022
Reported:	12/22/2022	Sampling Type:	Soil
Project Name:	VOYAGER 11 EH FED COM 1	Sampling Condition:	** (See Notes)
Project Number:	17209	Sample Received By:	Tamara Oldaker
Project Location:	MEWBOURNE - RURAL EDDY COUNTY, N		

**Sample ID: FL # 25 @ 3 FT (H225959-01)**

BTEX 8021B		mg/kg		Analyzed By: JH/						
Analyte	Result	Reporting Limit	Analyzed	Method Blank	BS	% Recovery	True Value QC	RPD	Qualifier	
Benzene*	<0.050	0.050	12/21/2022	ND	2.11	105	2.00	12.9		
Toluene*	<0.050	0.050	12/21/2022	ND	2.28	114	2.00	16.1		
Ethylbenzene*	<0.050	0.050	12/21/2022	ND	2.31	116	2.00	15.5		
Total Xylenes*	<0.150	0.150	12/21/2022	ND	6.94	116	6.00	15.8		
Total BTEX	<0.300	0.300	12/21/2022	ND						

Surrogate: 4-Bromofluorobenzene (PID) 111 % 69.9-140

Chloride, SM4500Cl-B		mg/kg		Analyzed By: GM						
Analyte	Result	Reporting Limit	Analyzed	Method Blank	BS	% Recovery	True Value QC	RPD	Qualifier	
Chloride	160	16.0	12/21/2022	ND	416	104	400	3.92		

TPH 8015M		mg/kg		Analyzed By: MS					
Analyte	Result	Reporting Limit	Analyzed	Method Blank	BS	% Recovery	True Value QC	RPD	Qualifier
GRO C6-C10*	<10.0	10.0	12/20/2022	ND	189	94.7	200	2.28	
DRO >C10-C28*	<10.0	10.0	12/20/2022	ND	188	93.8	200	1.09	
EXT DRO >C28-C36	<10.0	10.0	12/20/2022	ND					

Surrogate: 1-Chlorooctane 86.1 % 45.3-161

Surrogate: 1-Chlorooctadecane 92.4 % 46.3-178

Cardinal Laboratories

\*=Accredited Analyte

PLEASE NOTE: Liability and Damages. Cardinal's liability and client's exclusive remedy for any claim arising, whether based in contract or tort, shall be limited to the amount paid by client for analyses. All claims, including those for negligence and any other cause whatsoever shall be deemed waived unless made in writing and received by Cardinal within thirty (30) days after completion of the applicable service. In no event shall Cardinal be liable for incidental or consequential damages, including, without limitation, business interruptions, loss of use, or loss of profits incurred by client, its subsidiaries, affiliates or successors arising out of or related to the performance of the services hereunder by Cardinal, regardless of whether such claim is based upon any of the above stated reasons or otherwise. Results relate only to the samples identified above. This report shall not be reproduced except in full with written approval of Cardinal Laboratories.

Celey D. Keene, Lab Director/Quality Manager



PHONE (575) 393-2326 • 101 E. MARLAND • HOBBS, NM 88240

**Analytical Results For:**

Etech Environmental & Safety Solutions  
 LANCE CRENSHAW  
 2617 W MARLAND  
 HOBBS NM, 88240  
 Fax To:

Received:	12/16/2022	Sampling Date:	12/16/2022
Reported:	12/22/2022	Sampling Type:	Soil
Project Name:	VOYAGER 11 EH FED COM 1	Sampling Condition:	** (See Notes)
Project Number:	17209	Sample Received By:	Tamara Oldaker
Project Location:	MEWBOURNE - RURAL EDDY COUNTY, N		

**Sample ID: FL # 26 @ 3 FT (H225959-02)**

BTEx 8021B		mg/kg		Analyzed By: JH/						
Analyte	Result	Reporting Limit	Analyzed	Method Blank	BS	% Recovery	True Value QC	RPD	Qualifier	
Benzene*	<0.050	0.050	12/21/2022	ND	2.11	105	2.00	12.9		
Toluene*	<0.050	0.050	12/21/2022	ND	2.28	114	2.00	16.1		
Ethylbenzene*	<0.050	0.050	12/21/2022	ND	2.31	116	2.00	15.5		
Total Xylenes*	<0.150	0.150	12/21/2022	ND	6.94	116	6.00	15.8		
Total BTEx	<0.300	0.300	12/21/2022	ND						

Surrogate: 4-Bromofluorobenzene (PID) 115 % 69.9-140

Chloride, SM4500CI-B		mg/kg		Analyzed By: GM						
Analyte	Result	Reporting Limit	Analyzed	Method Blank	BS	% Recovery	True Value QC	RPD	Qualifier	
Chloride	688	16.0	12/21/2022	ND	416	104	400	3.92		

TPH 8015M		mg/kg		Analyzed By: MS					
Analyte	Result	Reporting Limit	Analyzed	Method Blank	BS	% Recovery	True Value QC	RPD	Qualifier
GRO C6-C10*	<10.0	10.0	12/20/2022	ND	189	94.7	200	2.28	
DRO >C10-C28*	34.9	10.0	12/20/2022	ND	188	93.8	200	1.09	
EXT DRO >C28-C36	<10.0	10.0	12/20/2022	ND					

Surrogate: 1-Chlorooctane 90.2 % 45.3-161

Surrogate: 1-Chlorooctadecane 97.5 % 46.3-178

Cardinal Laboratories

\*=Accredited Analyte

PLEASE NOTE: Liability and Damages. Cardinal's liability and client's exclusive remedy for any claim arising, whether based in contract or tort, shall be limited to the amount paid by client for analyses. All claims, including those for negligence and any other cause whatsoever shall be deemed waived unless made in writing and received by Cardinal within thirty (30) days after completion of the applicable service. In no event shall Cardinal be liable for incidental or consequential damages, including, without limitation, business interruptions, loss of use, or loss of profits incurred by client, its subsidiaries, affiliates or successors arising out of or related to the performance of the services hereunder by Cardinal, regardless of whether such claim is based upon any of the above stated reasons or otherwise. Results relate only to the samples identified above. This report shall not be reproduced except in full with written approval of Cardinal Laboratories.

Celey D. Keene, Lab Director/Quality Manager



PHONE (575) 393-2326 • 101 E. MARLAND • HOBBS, NM 88240

**Analytical Results For:**

Etech Environmental & Safety Solutions  
 LANCE CRENSHAW  
 2617 W MARLAND  
 HOBBS NM, 88240  
 Fax To:

Received:	12/16/2022	Sampling Date:	12/16/2022
Reported:	12/22/2022	Sampling Type:	Soil
Project Name:	VOYAGER 11 EH FED COM 1	Sampling Condition:	** (See Notes)
Project Number:	17209	Sample Received By:	Tamara Oldaker
Project Location:	MEWBOURNE - RURAL EDDY COUNTY, N		

**Sample ID: FL # 27 @ 3 FT (H225959-03)**

BTEx 8021B		mg/kg		Analyzed By: JH/						
Analyte	Result	Reporting Limit	Analyzed	Method Blank	BS	% Recovery	True Value QC	RPD	Qualifier	
Benzene*	<0.050	0.050	12/21/2022	ND	2.11	105	2.00	12.9		
Toluene*	<0.050	0.050	12/21/2022	ND	2.28	114	2.00	16.1		
Ethylbenzene*	<0.050	0.050	12/21/2022	ND	2.31	116	2.00	15.5		
Total Xylenes*	<0.150	0.150	12/21/2022	ND	6.94	116	6.00	15.8		
Total BTEx	<0.300	0.300	12/21/2022	ND						

Surrogate: 4-Bromofluorobenzene (PID) 112 % 69.9-140

Chloride, SM4500CI-B		mg/kg		Analyzed By: GM						
Analyte	Result	Reporting Limit	Analyzed	Method Blank	BS	% Recovery	True Value QC	RPD	Qualifier	
Chloride	112	16.0	12/21/2022	ND	416	104	400	3.92		

TPH 8015M		mg/kg		Analyzed By: MS					
Analyte	Result	Reporting Limit	Analyzed	Method Blank	BS	% Recovery	True Value QC	RPD	Qualifier
GRO C6-C10*	<10.0	10.0	12/20/2022	ND	189	94.7	200	2.28	
DRO >C10-C28*	<10.0	10.0	12/20/2022	ND	188	93.8	200	1.09	
EXT DRO >C28-C36	<10.0	10.0	12/20/2022	ND					

Surrogate: 1-Chlorooctane 70.1 % 45.3-161

Surrogate: 1-Chlorooctadecane 73.6 % 46.3-178

Cardinal Laboratories

\*=Accredited Analyte

PLEASE NOTE: Liability and Damages. Cardinal's liability and client's exclusive remedy for any claim arising, whether based in contract or tort, shall be limited to the amount paid by client for analyses. All claims, including those for negligence and any other cause whatsoever shall be deemed waived unless made in writing and received by Cardinal within thirty (30) days after completion of the applicable service. In no event shall Cardinal be liable for incidental or consequential damages, including, without limitation, business interruptions, loss of use, or loss of profits incurred by client, its subsidiaries, affiliates or successors arising out of or related to the performance of the services hereunder by Cardinal, regardless of whether such claim is based upon any of the above stated reasons or otherwise. Results relate only to the samples identified above. This report shall not be reproduced except in full with written approval of Cardinal Laboratories.

Celey D. Keene, Lab Director/Quality Manager



PHONE (575) 393-2326 • 101 E. MARLAND • HOBBS, NM 88240

**Analytical Results For:**

Etech Environmental & Safety Solutions  
 LANCE CRENSHAW  
 2617 W MARLAND  
 HOBBS NM, 88240  
 Fax To:

Received:	12/16/2022	Sampling Date:	12/16/2022
Reported:	12/22/2022	Sampling Type:	Soil
Project Name:	VOYAGER 11 EH FED COM 1	Sampling Condition:	** (See Notes)
Project Number:	17209	Sample Received By:	Tamara Oldaker
Project Location:	MEWBOURNE - RURAL EDDY COUNTY, N		

**Sample ID: FL # 28 @ 3 FT (H225959-04)**

BTEx 8021B		mg/kg		Analyzed By: JH						
Analyte	Result	Reporting Limit	Analyzed	Method Blank	BS	% Recovery	True Value QC	RPD	Qualifier	
Benzene*	<0.050	0.050	12/20/2022	ND	2.09	105	2.00	6.87		
Toluene*	<0.050	0.050	12/20/2022	ND	2.25	112	2.00	5.58		
Ethylbenzene*	<0.050	0.050	12/20/2022	ND	2.22	111	2.00	3.89		
Total Xylenes*	<0.150	0.150	12/20/2022	ND	6.82	114	6.00	3.25		
Total BTEx	<0.300	0.300	12/20/2022	ND						

Surrogate: 4-Bromofluorobenzene (PID) 109 % 69.9-140

Chloride, SM4500CI-B		mg/kg		Analyzed By: GM						
Analyte	Result	Reporting Limit	Analyzed	Method Blank	BS	% Recovery	True Value QC	RPD	Qualifier	
Chloride	480	16.0	12/21/2022	ND	416	104	400	3.92		

TPH 8015M		mg/kg		Analyzed By: MS					
Analyte	Result	Reporting Limit	Analyzed	Method Blank	BS	% Recovery	True Value QC	RPD	Qualifier
GRO C6-C10*	<10.0	10.0	12/20/2022	ND	189	94.7	200	2.28	
DRO >C10-C28*	15.1	10.0	12/20/2022	ND	188	93.8	200	1.09	
EXT DRO >C28-C36	<10.0	10.0	12/20/2022	ND					

Surrogate: 1-Chlorooctane 77.7 % 45.3-161

Surrogate: 1-Chlorooctadecane 82.6 % 46.3-178

Cardinal Laboratories

\*=Accredited Analyte

PLEASE NOTE: Liability and Damages. Cardinal's liability and client's exclusive remedy for any claim arising, whether based in contract or tort, shall be limited to the amount paid by client for analyses. All claims, including those for negligence and any other cause whatsoever shall be deemed waived unless made in writing and received by Cardinal within thirty (30) days after completion of the applicable service. In no event shall Cardinal be liable for incidental or consequential damages, including, without limitation, business interruptions, loss of use, or loss of profits incurred by client, its subsidiaries, affiliates or successors arising out of or related to the performance of the services hereunder by Cardinal, regardless of whether such claim is based upon any of the above stated reasons or otherwise. Results relate only to the samples identified above. This report shall not be reproduced except in full with written approval of Cardinal Laboratories.

Celey D. Keene, Lab Director/Quality Manager



PHONE (575) 393-2326 • 101 E. MARLAND • HOBBS, NM 88240

**Analytical Results For:**

Etech Environmental & Safety Solutions  
 LANCE CRENSHAW  
 2617 W MARLAND  
 HOBBS NM, 88240  
 Fax To:

Received:	12/16/2022	Sampling Date:	12/16/2022
Reported:	12/22/2022	Sampling Type:	Soil
Project Name:	VOYAGER 11 EH FED COM 1	Sampling Condition:	** (See Notes)
Project Number:	17209	Sample Received By:	Tamara Oldaker
Project Location:	MEWBOURNE - RURAL EDDY COUNTY, N		

**Sample ID: FL # 29 @ 1 FT (H225959-05)**

BTEx 8021B		mg/kg		Analyzed By: JH						
Analyte	Result	Reporting Limit	Analyzed	Method Blank	BS	% Recovery	True Value QC	RPD	Qualifier	
Benzene*	<0.050	0.050	12/20/2022	ND	2.06	103	2.00	0.847		
Toluene*	<0.050	0.050	12/20/2022	ND	2.20	110	2.00	0.0658		
Ethylbenzene*	<0.050	0.050	12/20/2022	ND	2.19	109	2.00	2.20		
Total Xylenes*	<0.150	0.150	12/20/2022	ND	6.75	113	6.00	1.82		
Total BTEx	<0.300	0.300	12/20/2022	ND						

Surrogate: 4-Bromofluorobenzene (PID) 107 % 69.9-140

Chloride, SM4500CI-B		mg/kg		Analyzed By: GM						
Analyte	Result	Reporting Limit	Analyzed	Method Blank	BS	% Recovery	True Value QC	RPD	Qualifier	
Chloride	160	16.0	12/21/2022	ND	416	104	400	3.92		

TPH 8015M		mg/kg		Analyzed By: MS					
Analyte	Result	Reporting Limit	Analyzed	Method Blank	BS	% Recovery	True Value QC	RPD	Qualifier
GRO C6-C10*	<10.0	10.0	12/20/2022	ND	189	94.7	200	2.28	
DRO >C10-C28*	<10.0	10.0	12/20/2022	ND	188	93.8	200	1.09	
EXT DRO >C28-C36	<10.0	10.0	12/20/2022	ND					

Surrogate: 1-Chlorooctane 78.7 % 45.3-161

Surrogate: 1-Chlorooctadecane 84.1 % 46.3-178

Cardinal Laboratories

\*=Accredited Analyte

PLEASE NOTE: Liability and Damages. Cardinal's liability and client's exclusive remedy for any claim arising, whether based in contract or tort, shall be limited to the amount paid by client for analyses. All claims, including those for negligence and any other cause whatsoever shall be deemed waived unless made in writing and received by Cardinal within thirty (30) days after completion of the applicable service. In no event shall Cardinal be liable for incidental or consequential damages, including, without limitation, business interruptions, loss of use, or loss of profits incurred by client, its subsidiaries, affiliates or successors arising out of or related to the performance of the services hereunder by Cardinal, regardless of whether such claim is based upon any of the above stated reasons or otherwise. Results relate only to the samples identified above. This report shall not be reproduced except in full with written approval of Cardinal Laboratories.

Celey D. Keene, Lab Director/Quality Manager





PHONE (575) 393-2326 • 101 E. MARLAND • HOBBS, NM 88240

**Analytical Results For:**

Etech Environmental & Safety Solutions  
 LANCE CRENSHAW  
 2617 W MARLAND  
 HOBBS NM, 88240  
 Fax To:

Received:	12/16/2022	Sampling Date:	12/16/2022
Reported:	12/22/2022	Sampling Type:	Soil
Project Name:	VOYAGER 11 EH FED COM 1	Sampling Condition:	** (See Notes)
Project Number:	17209	Sample Received By:	Tamara Oldaker
Project Location:	MEWBOURNE - RURAL EDDY COUNTY, N		

**Sample ID: FL # 30 @ 1 FT (H225959-06)**

BTX 8021B		mg/kg		Analyzed By: JH						
Analyte	Result	Reporting Limit	Analyzed	Method Blank	BS	% Recovery	True Value QC	RPD	Qualifier	
Benzene*	<0.050	0.050	12/20/2022	ND	2.06	103	2.00	0.847		
Toluene*	<0.050	0.050	12/20/2022	ND	2.20	110	2.00	0.0658		
Ethylbenzene*	<0.050	0.050	12/20/2022	ND	2.19	109	2.00	2.20		
Total Xylenes*	<0.150	0.150	12/20/2022	ND	6.75	113	6.00	1.82		
Total BTX	<0.300	0.300	12/20/2022	ND						

Surrogate: 4-Bromofluorobenzene (PID) 108 % 69.9-140

Chloride, SM4500Cl-B		mg/kg		Analyzed By: GM						
Analyte	Result	Reporting Limit	Analyzed	Method Blank	BS	% Recovery	True Value QC	RPD	Qualifier	
Chloride	208	16.0	12/21/2022	ND	416	104	400	3.92		

TPH 8015M		mg/kg		Analyzed By: MS					
Analyte	Result	Reporting Limit	Analyzed	Method Blank	BS	% Recovery	True Value QC	RPD	Qualifier
GRO C6-C10*	<10.0	10.0	12/20/2022	ND	189	94.7	200	2.28	
DRO >C10-C28*	<10.0	10.0	12/20/2022	ND	188	93.8	200	1.09	
EXT DRO >C28-C36	<10.0	10.0	12/20/2022	ND					

Surrogate: 1-Chlorooctane 60.7 % 45.3-161

Surrogate: 1-Chlorooctadecane 65.0 % 46.3-178

Cardinal Laboratories

\*=Accredited Analyte

PLEASE NOTE: Liability and Damages. Cardinal's liability and client's exclusive remedy for any claim arising, whether based in contract or tort, shall be limited to the amount paid by client for analyses. All claims, including those for negligence and any other cause whatsoever shall be deemed waived unless made in writing and received by Cardinal within thirty (30) days after completion of the applicable service. In no event shall Cardinal be liable for incidental or consequential damages, including, without limitation, business interruptions, loss of use, or loss of profits incurred by client, its subsidiaries, affiliates or successors arising out of or related to the performance of the services hereunder by Cardinal, regardless of whether such claim is based upon any of the above stated reasons or otherwise. Results relate only to the samples identified above. This report shall not be reproduced except in full with written approval of Cardinal Laboratories.

Celey D. Keene, Lab Director/Quality Manager



PHONE (575) 393-2326 • 101 E. MARLAND • HOBBS, NM 88240

**Analytical Results For:**

Etech Environmental & Safety Solutions  
 LANCE CRENSHAW  
 2617 W MARLAND  
 HOBBS NM, 88240  
 Fax To:

Received:	12/16/2022	Sampling Date:	12/16/2022
Reported:	12/22/2022	Sampling Type:	Soil
Project Name:	VOYAGER 11 EH FED COM 1	Sampling Condition:	** (See Notes)
Project Number:	17209	Sample Received By:	Tamara Oldaker
Project Location:	MEWBOURNE - RURAL EDDY COUNTY, N		

**Sample ID: FL # 31 @ 1 FT (H225959-07)**

BTEx 8021B		mg/kg		Analyzed By: JH						
Analyte	Result	Reporting Limit	Analyzed	Method Blank	BS	% Recovery	True Value QC	RPD	Qualifier	
Benzene*	<0.050	0.050	12/20/2022	ND	2.06	103	2.00	0.847		
Toluene*	<0.050	0.050	12/20/2022	ND	2.20	110	2.00	0.0658		
Ethylbenzene*	<0.050	0.050	12/20/2022	ND	2.19	109	2.00	2.20		
Total Xylenes*	<0.150	0.150	12/20/2022	ND	6.75	113	6.00	1.82		
Total BTEx	<0.300	0.300	12/20/2022	ND						

Surrogate: 4-Bromofluorobenzene (PID) 106 % 69.9-140

Chloride, SM4500CI-B		mg/kg		Analyzed By: GM						
Analyte	Result	Reporting Limit	Analyzed	Method Blank	BS	% Recovery	True Value QC	RPD	Qualifier	
Chloride	80.0	16.0	12/21/2022	ND	416	104	400	3.92		

TPH 8015M		mg/kg		Analyzed By: MS					
Analyte	Result	Reporting Limit	Analyzed	Method Blank	BS	% Recovery	True Value QC	RPD	Qualifier
GRO C6-C10*	<10.0	10.0	12/20/2022	ND	189	94.7	200	2.28	
DRO >C10-C28*	<10.0	10.0	12/20/2022	ND	188	93.8	200	1.09	
EXT DRO >C28-C36	<10.0	10.0	12/20/2022	ND					

Surrogate: 1-Chlorooctane 78.7 % 45.3-161

Surrogate: 1-Chlorooctadecane 83.7 % 46.3-178

Cardinal Laboratories

\*=Accredited Analyte

PLEASE NOTE: Liability and Damages. Cardinal's liability and client's exclusive remedy for any claim arising, whether based in contract or tort, shall be limited to the amount paid by client for analyses. All claims, including those for negligence and any other cause whatsoever shall be deemed waived unless made in writing and received by Cardinal within thirty (30) days after completion of the applicable service. In no event shall Cardinal be liable for incidental or consequential damages, including, without limitation, business interruptions, loss of use, or loss of profits incurred by client, its subsidiaries, affiliates or successors arising out of or related to the performance of the services hereunder by Cardinal, regardless of whether such claim is based upon any of the above stated reasons or otherwise. Results relate only to the samples identified above. This report shall not be reproduced except in full with written approval of Cardinal Laboratories.

Celey D. Keene, Lab Director/Quality Manager



PHONE (575) 393-2326 ° 101 E. MARLAND ° HOBBS, NM 88240

**Analytical Results For:**

Etech Environmental & Safety Solutions  
 LANCE CRENSHAW  
 2617 W MARLAND  
 HOBBS NM, 88240  
 Fax To:

Received:	12/16/2022	Sampling Date:	12/16/2022
Reported:	12/22/2022	Sampling Type:	Soil
Project Name:	VOYAGER 11 EH FED COM 1	Sampling Condition:	** (See Notes)
Project Number:	17209	Sample Received By:	Tamara Oldaker
Project Location:	MEWBOURNE - RURAL EDDY COUNTY, N		

**Sample ID: FL # 32 @ 1 FT (H225959-08)**

BTX 8021B		mg/kg		Analyzed By: JH						
Analyte	Result	Reporting Limit	Analyzed	Method Blank	BS	% Recovery	True Value QC	RPD	Qualifier	
Benzene*	<0.050	0.050	12/20/2022	ND	2.06	103	2.00	0.847		
Toluene*	<0.050	0.050	12/20/2022	ND	2.20	110	2.00	0.0658		
Ethylbenzene*	<0.050	0.050	12/20/2022	ND	2.19	109	2.00	2.20		
Total Xylenes*	<0.150	0.150	12/20/2022	ND	6.75	113	6.00	1.82		
Total BTX	<0.300	0.300	12/20/2022	ND						

Surrogate: 4-Bromofluorobenzene (PID) 107 % 69.9-140

Chloride, SM4500CI-B		mg/kg		Analyzed By: GM						
Analyte	Result	Reporting Limit	Analyzed	Method Blank	BS	% Recovery	True Value QC	RPD	Qualifier	
Chloride	176	16.0	12/21/2022	ND	416	104	400	3.92		

TPH 8015M		mg/kg		Analyzed By: MS					
Analyte	Result	Reporting Limit	Analyzed	Method Blank	BS	% Recovery	True Value QC	RPD	Qualifier
GRO C6-C10*	<10.0	10.0	12/21/2022	ND	189	94.7	200	2.28	
DRO >C10-C28*	<10.0	10.0	12/21/2022	ND	188	93.8	200	1.09	
EXT DRO >C28-C36	<10.0	10.0	12/21/2022	ND					

Surrogate: 1-Chlorooctane 88.3 % 45.3-161

Surrogate: 1-Chlorooctadecane 95.3 % 46.3-178

Cardinal Laboratories

\*=Accredited Analyte

PLEASE NOTE: Liability and Damages. Cardinal's liability and client's exclusive remedy for any claim arising, whether based in contract or tort, shall be limited to the amount paid by client for analyses. All claims, including those for negligence and any other cause whatsoever shall be deemed waived unless made in writing and received by Cardinal within thirty (30) days after completion of the applicable service. In no event shall Cardinal be liable for incidental or consequential damages, including, without limitation, business interruptions, loss of use, or loss of profits incurred by client, its subsidiaries, affiliates or successors arising out of or related to the performance of the services hereunder by Cardinal, regardless of whether such claim is based upon any of the above stated reasons or otherwise. Results relate only to the samples identified above. This report shall not be reproduced except in full with written approval of Cardinal Laboratories.

Celey D. Keene, Lab Director/Quality Manager



PHONE (575) 393-2326 • 101 E. MARLAND • HOBBS, NM 88240

**Analytical Results For:**

Etech Environmental & Safety Solutions  
 LANCE CRENSHAW  
 2617 W MARLAND  
 HOBBS NM, 88240  
 Fax To:

Received:	12/16/2022	Sampling Date:	12/16/2022
Reported:	12/22/2022	Sampling Type:	Soil
Project Name:	VOYAGER 11 EH FED COM 1	Sampling Condition:	** (See Notes)
Project Number:	17209	Sample Received By:	Tamara Oldaker
Project Location:	MEWBOURNE - RURAL EDDY COUNTY, N		

**Sample ID: FL # 33 @ 1 FT (H225959-09)**

BTEx 8021B		mg/kg		Analyzed By: JH						
Analyte	Result	Reporting Limit	Analyzed	Method Blank	BS	% Recovery	True Value QC	RPD	Qualifier	
Benzene*	<0.050	0.050	12/20/2022	ND	2.06	103	2.00	0.847		
Toluene*	<0.050	0.050	12/20/2022	ND	2.20	110	2.00	0.0658		
Ethylbenzene*	<0.050	0.050	12/20/2022	ND	2.19	109	2.00	2.20		
Total Xylenes*	<0.150	0.150	12/20/2022	ND	6.75	113	6.00	1.82		
Total BTEx	<0.300	0.300	12/20/2022	ND						

Surrogate: 4-Bromofluorobenzene (PID) 107 % 69.9-140

Chloride, SM4500CI-B		mg/kg		Analyzed By: GM						
Analyte	Result	Reporting Limit	Analyzed	Method Blank	BS	% Recovery	True Value QC	RPD	Qualifier	
Chloride	320	16.0	12/21/2022	ND	416	104	400	3.92		

TPH 8015M		mg/kg		Analyzed By: MS					
Analyte	Result	Reporting Limit	Analyzed	Method Blank	BS	% Recovery	True Value QC	RPD	Qualifier
GRO C6-C10*	<10.0	10.0	12/21/2022	ND	189	94.7	200	2.28	
DRO >C10-C28*	<10.0	10.0	12/21/2022	ND	188	93.8	200	1.09	
EXT DRO >C28-C36	<10.0	10.0	12/21/2022	ND					

Surrogate: 1-Chlorooctane 79.6 % 45.3-161

Surrogate: 1-Chlorooctadecane 83.9 % 46.3-178

Cardinal Laboratories

\*=Accredited Analyte

PLEASE NOTE: Liability and Damages. Cardinal's liability and client's exclusive remedy for any claim arising, whether based in contract or tort, shall be limited to the amount paid by client for analyses. All claims, including those for negligence and any other cause whatsoever shall be deemed waived unless made in writing and received by Cardinal within thirty (30) days after completion of the applicable service. In no event shall Cardinal be liable for incidental or consequential damages, including, without limitation, business interruptions, loss of use, or loss of profits incurred by client, its subsidiaries, affiliates or successors arising out of or related to the performance of the services hereunder by Cardinal, regardless of whether such claim is based upon any of the above stated reasons or otherwise. Results relate only to the samples identified above. This report shall not be reproduced except in full with written approval of Cardinal Laboratories.

Celey D. Keene, Lab Director/Quality Manager



PHONE (575) 393-2326 ° 101 E. MARLAND ° HOBBS, NM 88240

**Analytical Results For:**

Etech Environmental & Safety Solutions  
 LANCE CRENSHAW  
 2617 W MARLAND  
 HOBBS NM, 88240  
 Fax To:

Received:	12/16/2022	Sampling Date:	12/16/2022
Reported:	12/22/2022	Sampling Type:	Soil
Project Name:	VOYAGER 11 EH FED COM 1	Sampling Condition:	** (See Notes)
Project Number:	17209	Sample Received By:	Tamara Oldaker
Project Location:	MEWBOURNE - RURAL EDDY COUNTY, N		

**Sample ID: FL # 34 @ 1 FT (H225959-10)**

BTEx 8021B		mg/kg		Analyzed By: JH					
Analyte	Result	Reporting Limit	Analyzed	Method Blank	BS	% Recovery	True Value QC	RPD	Qualifier
Benzene*	<0.050	0.050	12/20/2022	ND	2.06	103	2.00	0.847	
Toluene*	<0.050	0.050	12/20/2022	ND	2.20	110	2.00	0.0658	
Ethylbenzene*	<0.050	0.050	12/20/2022	ND	2.19	109	2.00	2.20	
Total Xylenes*	<0.150	0.150	12/20/2022	ND	6.75	113	6.00	1.82	
Total BTEx	<0.300	0.300	12/20/2022	ND					

Surrogate: 4-Bromofluorobenzene (PID) 106 % 69.9-140

Chloride, SM4500CI-B		mg/kg		Analyzed By: GM						
Analyte	Result	Reporting Limit	Analyzed	Method Blank	BS	% Recovery	True Value QC	RPD	Qualifier	
Chloride	224	16.0	12/21/2022	ND	416	104	400	3.92		

TPH 8015M		mg/kg		Analyzed By: MS					
Analyte	Result	Reporting Limit	Analyzed	Method Blank	BS	% Recovery	True Value QC	RPD	Qualifier
GRO C6-C10*	<10.0	10.0	12/21/2022	ND	189	94.7	200	2.28	
DRO >C10-C28*	<10.0	10.0	12/21/2022	ND	188	93.8	200	1.09	
EXT DRO >C28-C36	<10.0	10.0	12/21/2022	ND					

Surrogate: 1-Chlorooctane 85.0 % 45.3-161

Surrogate: 1-Chlorooctadecane 90.7 % 46.3-178

Cardinal Laboratories

\*=Accredited Analyte

PLEASE NOTE: Liability and Damages. Cardinal's liability and client's exclusive remedy for any claim arising, whether based in contract or tort, shall be limited to the amount paid by client for analyses. All claims, including those for negligence and any other cause whatsoever shall be deemed waived unless made in writing and received by Cardinal within thirty (30) days after completion of the applicable service. In no event shall Cardinal be liable for incidental or consequential damages, including, without limitation, business interruptions, loss of use, or loss of profits incurred by client, its subsidiaries, affiliates or successors arising out of or related to the performance of the services hereunder by Cardinal, regardless of whether such claim is based upon any of the above stated reasons or otherwise. Results relate only to the samples identified above. This report shall not be reproduced except in full with written approval of Cardinal Laboratories.

Celey D. Keene, Lab Director/Quality Manager





PHONE (575) 393-2326 • 101 E. MARLAND • HOBBS, NM 88240

**Analytical Results For:**

Etech Environmental & Safety Solutions  
 LANCE CRENSHAW  
 2617 W MARLAND  
 HOBBS NM, 88240  
 Fax To:

Received:	12/16/2022	Sampling Date:	12/16/2022
Reported:	12/22/2022	Sampling Type:	Soil
Project Name:	VOYAGER 11 EH FED COM 1	Sampling Condition:	** (See Notes)
Project Number:	17209	Sample Received By:	Tamara Oldaker
Project Location:	MEWBOURNE - RURAL EDDY COUNTY, N		

**Sample ID: FL # 35 @ 1 FT (H225959-11)**

BTEx 8021B		mg/kg		Analyzed By: JH						
Analyte	Result	Reporting Limit	Analyzed	Method Blank	BS	% Recovery	True Value QC	RPD	Qualifier	
Benzene*	<0.050	0.050	12/20/2022	ND	2.06	103	2.00	0.847		
Toluene*	<0.050	0.050	12/20/2022	ND	2.20	110	2.00	0.0658		
Ethylbenzene*	<0.050	0.050	12/20/2022	ND	2.19	109	2.00	2.20		
Total Xylenes*	<0.150	0.150	12/20/2022	ND	6.75	113	6.00	1.82		
Total BTEx	<0.300	0.300	12/20/2022	ND						

Surrogate: 4-Bromofluorobenzene (PID) 107 % 69.9-140

Chloride, SM4500CI-B		mg/kg		Analyzed By: GM						
Analyte	Result	Reporting Limit	Analyzed	Method Blank	BS	% Recovery	True Value QC	RPD	Qualifier	
Chloride	112	16.0	12/21/2022	ND	416	104	400	3.92		

TPH 8015M		mg/kg		Analyzed By: MS					
Analyte	Result	Reporting Limit	Analyzed	Method Blank	BS	% Recovery	True Value QC	RPD	Qualifier
GRO C6-C10*	<10.0	10.0	12/21/2022	ND	189	94.7	200	2.28	
DRO >C10-C28*	<10.0	10.0	12/21/2022	ND	188	93.8	200	1.09	
EXT DRO >C28-C36	<10.0	10.0	12/21/2022	ND					

Surrogate: 1-Chlorooctane 85.9 % 45.3-161

Surrogate: 1-Chlorooctadecane 91.3 % 46.3-178

Cardinal Laboratories

\*=Accredited Analyte

PLEASE NOTE: Liability and Damages. Cardinal's liability and client's exclusive remedy for any claim arising, whether based in contract or tort, shall be limited to the amount paid by client for analyses. All claims, including those for negligence and any other cause whatsoever shall be deemed waived unless made in writing and received by Cardinal within thirty (30) days after completion of the applicable service. In no event shall Cardinal be liable for incidental or consequential damages, including, without limitation, business interruptions, loss of use, or loss of profits incurred by client, its subsidiaries, affiliates or successors arising out of or related to the performance of the services hereunder by Cardinal, regardless of whether such claim is based upon any of the above stated reasons or otherwise. Results relate only to the samples identified above. This report shall not be reproduced except in full with written approval of Cardinal Laboratories.

Celey D. Keene, Lab Director/Quality Manager



PHONE (575) 393-2326 • 101 E. MARLAND • HOBBS, NM 88240

**Analytical Results For:**

Etech Environmental & Safety Solutions  
 LANCE CRENSHAW  
 2617 W MARLAND  
 HOBBS NM, 88240  
 Fax To:

Received:	12/16/2022	Sampling Date:	12/16/2022
Reported:	12/22/2022	Sampling Type:	Soil
Project Name:	VOYAGER 11 EH FED COM 1	Sampling Condition:	** (See Notes)
Project Number:	17209	Sample Received By:	Tamara Oldaker
Project Location:	MEWBOURNE - RURAL EDDY COUNTY, N		

**Sample ID: FL # 36 @ 1 FT (H225959-12)**

BTEx 8021B		mg/kg		Analyzed By: JH						
Analyte	Result	Reporting Limit	Analyzed	Method Blank	BS	% Recovery	True Value QC	RPD	Qualifier	
Benzene*	<0.050	0.050	12/20/2022	ND	2.06	103	2.00	0.847		
Toluene*	<0.050	0.050	12/20/2022	ND	2.20	110	2.00	0.0658		
Ethylbenzene*	<0.050	0.050	12/20/2022	ND	2.19	109	2.00	2.20		
Total Xylenes*	<0.150	0.150	12/20/2022	ND	6.75	113	6.00	1.82		
Total BTEx	<0.300	0.300	12/20/2022	ND						

Surrogate: 4-Bromofluorobenzene (PID) 107 % 69.9-140

Chloride, SM4500CI-B		mg/kg		Analyzed By: GM						
Analyte	Result	Reporting Limit	Analyzed	Method Blank	BS	% Recovery	True Value QC	RPD	Qualifier	
Chloride	96.0	16.0	12/21/2022	ND	416	104	400	3.92		

TPH 8015M		mg/kg		Analyzed By: MS					
Analyte	Result	Reporting Limit	Analyzed	Method Blank	BS	% Recovery	True Value QC	RPD	Qualifier
GRO C6-C10*	<10.0	10.0	12/21/2022	ND	189	94.7	200	2.28	
DRO >C10-C28*	<10.0	10.0	12/21/2022	ND	188	93.8	200	1.09	
EXT DRO >C28-C36	<10.0	10.0	12/21/2022	ND					

Surrogate: 1-Chlorooctane 85.1 % 45.3-161

Surrogate: 1-Chlorooctadecane 91.7 % 46.3-178

Cardinal Laboratories

\*=Accredited Analyte

PLEASE NOTE: Liability and Damages. Cardinal's liability and client's exclusive remedy for any claim arising, whether based in contract or tort, shall be limited to the amount paid by client for analyses. All claims, including those for negligence and any other cause whatsoever shall be deemed waived unless made in writing and received by Cardinal within thirty (30) days after completion of the applicable service. In no event shall Cardinal be liable for incidental or consequential damages, including, without limitation, business interruptions, loss of use, or loss of profits incurred by client, its subsidiaries, affiliates or successors arising out of or related to the performance of the services hereunder by Cardinal, regardless of whether such claim is based upon any of the above stated reasons or otherwise. Results relate only to the samples identified above. This report shall not be reproduced except in full with written approval of Cardinal Laboratories.

Celey D. Keene, Lab Director/Quality Manager



PHONE (575) 393-2326 ° 101 E. MARLAND ° HOBBS, NM 88240

**Analytical Results For:**

Etech Environmental & Safety Solutions  
 LANCE CRENSHAW  
 2617 W MARLAND  
 HOBBS NM, 88240  
 Fax To:

Received:	12/16/2022	Sampling Date:	12/16/2022
Reported:	12/22/2022	Sampling Type:	Soil
Project Name:	VOYAGER 11 EH FED COM 1	Sampling Condition:	** (See Notes)
Project Number:	17209	Sample Received By:	Tamara Oldaker
Project Location:	MEWBOURNE - RURAL EDDY COUNTY, N		

**Sample ID: FL # 37 @ 1 FT (H225959-13)**

BTEx 8021B		mg/kg		Analyzed By: JH						
Analyte	Result	Reporting Limit	Analyzed	Method Blank	BS	% Recovery	True Value QC	RPD	Qualifier	
Benzene*	<0.050	0.050	12/20/2022	ND	2.06	103	2.00	0.847		
Toluene*	<0.050	0.050	12/20/2022	ND	2.20	110	2.00	0.0658		
Ethylbenzene*	<0.050	0.050	12/20/2022	ND	2.19	109	2.00	2.20		
Total Xylenes*	<0.150	0.150	12/20/2022	ND	6.75	113	6.00	1.82		
Total BTEx	<0.300	0.300	12/20/2022	ND						

Surrogate: 4-Bromofluorobenzene (PID) 107 % 69.9-140

Chloride, SM4500CI-B		mg/kg		Analyzed By: GM						
Analyte	Result	Reporting Limit	Analyzed	Method Blank	BS	% Recovery	True Value QC	RPD	Qualifier	
Chloride	48.0	16.0	12/21/2022	ND	416	104	400	3.92		

TPH 8015M		mg/kg		Analyzed By: MS					
Analyte	Result	Reporting Limit	Analyzed	Method Blank	BS	% Recovery	True Value QC	RPD	Qualifier
GRO C6-C10*	<10.0	10.0	12/21/2022	ND	189	94.7	200	2.28	
DRO >C10-C28*	<10.0	10.0	12/21/2022	ND	188	93.8	200	1.09	
EXT DRO >C28-C36	<10.0	10.0	12/21/2022	ND					

Surrogate: 1-Chlorooctane 81.9 % 45.3-161

Surrogate: 1-Chlorooctadecane 87.2 % 46.3-178

Cardinal Laboratories

\*=Accredited Analyte

PLEASE NOTE: Liability and Damages. Cardinal's liability and client's exclusive remedy for any claim arising, whether based in contract or tort, shall be limited to the amount paid by client for analyses. All claims, including those for negligence and any other cause whatsoever shall be deemed waived unless made in writing and received by Cardinal within thirty (30) days after completion of the applicable service. In no event shall Cardinal be liable for incidental or consequential damages, including, without limitation, business interruptions, loss of use, or loss of profits incurred by client, its subsidiaries, affiliates or successors arising out of or related to the performance of the services hereunder by Cardinal, regardless of whether such claim is based upon any of the above stated reasons or otherwise. Results relate only to the samples identified above. This report shall not be reproduced except in full with written approval of Cardinal Laboratories.

Celey D. Keene, Lab Director/Quality Manager



PHONE (575) 393-2326 • 101 E. MARLAND • HOBBS, NM 88240

**Analytical Results For:**

Etech Environmental & Safety Solutions  
 LANCE CRENSHAW  
 2617 W MARLAND  
 HOBBS NM, 88240  
 Fax To:

Received:	12/16/2022	Sampling Date:	12/16/2022
Reported:	12/22/2022	Sampling Type:	Soil
Project Name:	VOYAGER 11 EH FED COM 1	Sampling Condition:	** (See Notes)
Project Number:	17209	Sample Received By:	Tamara Oldaker
Project Location:	MEWBOURNE - RURAL EDDY COUNTY, N		

**Sample ID: FL # 38 @ 1 FT (H225959-14)**

BTX 8021B		mg/kg		Analyzed By: JH					
Analyte	Result	Reporting Limit	Analyzed	Method Blank	BS	% Recovery	True Value QC	RPD	Qualifier
Benzene*	<0.050	0.050	12/20/2022	ND	2.05	102	2.00	0.0851	
Toluene*	<0.050	0.050	12/20/2022	ND	2.24	112	2.00	0.0397	
Ethylbenzene*	<0.050	0.050	12/20/2022	ND	2.20	110	2.00	4.07	
Total Xylenes*	<0.150	0.150	12/20/2022	ND	6.75	113	6.00	4.41	
Total BTX	<0.300	0.300	12/20/2022	ND					

Surrogate: 4-Bromofluorobenzene (PID) 108 % 69.9-140

Chloride, SM4500CI-B		mg/kg		Analyzed By: GM					
Analyte	Result	Reporting Limit	Analyzed	Method Blank	BS	% Recovery	True Value QC	RPD	Qualifier
Chloride	272	16.0	12/21/2022	ND	416	104	400	3.92	

TPH 8015M		mg/kg		Analyzed By: MS					
Analyte	Result	Reporting Limit	Analyzed	Method Blank	BS	% Recovery	True Value QC	RPD	Qualifier
GRO C6-C10*	<10.0	10.0	12/21/2022	ND	189	94.7	200	2.28	
DRO >C10-C28*	<10.0	10.0	12/21/2022	ND	188	93.8	200	1.09	
EXT DRO >C28-C36	<10.0	10.0	12/21/2022	ND					

Surrogate: 1-Chlorooctane 93.9 % 45.3-161

Surrogate: 1-Chlorooctadecane 101 % 46.3-178

Cardinal Laboratories

\*=Accredited Analyte

PLEASE NOTE: Liability and Damages. Cardinal's liability and client's exclusive remedy for any claim arising, whether based in contract or tort, shall be limited to the amount paid by client for analyses. All claims, including those for negligence and any other cause whatsoever shall be deemed waived unless made in writing and received by Cardinal within thirty (30) days after completion of the applicable service. In no event shall Cardinal be liable for incidental or consequential damages, including, without limitation, business interruptions, loss of use, or loss of profits incurred by client, its subsidiaries, affiliates or successors arising out of or related to the performance of the services hereunder by Cardinal, regardless of whether such claim is based upon any of the above stated reasons or otherwise. Results relate only to the samples identified above. This report shall not be reproduced except in full with written approval of Cardinal Laboratories.

Celey D. Keene, Lab Director/Quality Manager



PHONE (575) 393-2326 • 101 E. MARLAND • HOBBS, NM 88240

**Analytical Results For:**

Etech Environmental & Safety Solutions  
 LANCE CRENSHAW  
 2617 W MARLAND  
 HOBBS NM, 88240  
 Fax To:

Received:	12/16/2022	Sampling Date:	12/16/2022
Reported:	12/22/2022	Sampling Type:	Soil
Project Name:	VOYAGER 11 EH FED COM 1	Sampling Condition:	** (See Notes)
Project Number:	17209	Sample Received By:	Tamara Oldaker
Project Location:	MEWBOURNE - RURAL EDDY COUNTY, N		

**Sample ID: FL # 39 @ 1 FT (H225959-15)**

BTEx 8021B		mg/kg		Analyzed By: JH				S-04	
Analyte	Result	Reporting Limit	Analyzed	Method Blank	BS	% Recovery	True Value QC	RPD	Qualifier
Benzene*	<0.100	0.100	12/21/2022	ND	2.05	102	2.00	0.0851	
Toluene*	<b>2.75</b>	0.100	12/21/2022	ND	2.24	112	2.00	0.0397	
Ethylbenzene*	<b>7.95</b>	0.100	12/21/2022	ND	2.20	110	2.00	4.07	
Total Xylenes*	<b>36.2</b>	0.300	12/21/2022	ND	6.75	113	6.00	4.41	
Total BTEX	<b>46.9</b>	0.600	12/21/2022	ND					

Surrogate: 4-Bromofluorobenzene (PID) 242 % 69.9-140

Chloride, SM4500Cl-B		mg/kg		Analyzed By: GM					
Analyte	Result	Reporting Limit	Analyzed	Method Blank	BS	% Recovery	True Value QC	RPD	Qualifier
Chloride	<b>432</b>	16.0	12/21/2022	ND	416	104	400	7.41	

TPH 8015M		mg/kg		Analyzed By: MS					
Analyte	Result	Reporting Limit	Analyzed	Method Blank	BS	% Recovery	True Value QC	RPD	Qualifier
GRO C6-C10*	<b>680</b>	10.0	12/21/2022	ND	189	94.7	200	2.28	
DRO >C10-C28*	<b>252</b>	10.0	12/21/2022	ND	188	93.8	200	1.09	
EXT DRO >C28-C36	<10.0	10.0	12/21/2022	ND					

Surrogate: 1-Chlorooctane 115 % 45.3-161

Surrogate: 1-Chlorooctadecane 95.5 % 46.3-178

Cardinal Laboratories

\*=Accredited Analyte

PLEASE NOTE: Liability and Damages. Cardinal's liability and client's exclusive remedy for any claim arising, whether based in contract or tort, shall be limited to the amount paid by client for analyses. All claims, including those for negligence and any other cause whatsoever shall be deemed waived unless made in writing and received by Cardinal within thirty (30) days after completion of the applicable service. In no event shall Cardinal be liable for incidental or consequential damages, including, without limitation, business interruptions, loss of use, or loss of profits incurred by client, its subsidiaries, affiliates or successors arising out of or related to the performance of the services hereunder by Cardinal, regardless of whether such claim is based upon any of the above stated reasons or otherwise. Results relate only to the samples identified above. This report shall not be reproduced except in full with written approval of Cardinal Laboratories.

Celey D. Keene, Lab Director/Quality Manager





PHONE (575) 393-2326 • 101 E. MARLAND • HOBBS, NM 88240

**Analytical Results For:**

Etech Environmental & Safety Solutions  
 LANCE CRENSHAW  
 2617 W MARLAND  
 HOBBS NM, 88240  
 Fax To:

Received:	12/16/2022	Sampling Date:	12/16/2022
Reported:	12/22/2022	Sampling Type:	Soil
Project Name:	VOYAGER 11 EH FED COM 1	Sampling Condition:	** (See Notes)
Project Number:	17209	Sample Received By:	Tamara Oldaker
Project Location:	MEWBOURNE - RURAL EDDY COUNTY, N		

**Sample ID: FL # 40 @ 1 FT (H225959-16)**

BTEx 8021B		mg/kg		Analyzed By: JH/					
Analyte	Result	Reporting Limit	Analyzed	Method Blank	BS	% Recovery	True Value QC	RPD	Qualifier
Benzene*	<0.050	0.050	12/22/2022	ND	2.05	102	2.00	0.0851	
Toluene*	<0.050	0.050	12/22/2022	ND	2.24	112	2.00	0.0397	
Ethylbenzene*	<0.050	0.050	12/22/2022	ND	2.20	110	2.00	4.07	
Total Xylenes*	<0.150	0.150	12/22/2022	ND	6.75	113	6.00	4.41	
Total BTEx	<0.300	0.300	12/22/2022	ND					

Surrogate: 4-Bromofluorobenzene (PID) 111 % 69.9-140

Chloride, SM4500CI-B		mg/kg		Analyzed By: GM						
Analyte	Result	Reporting Limit	Analyzed	Method Blank	BS	% Recovery	True Value QC	RPD	Qualifier	
Chloride	256	16.0	12/21/2022	ND	416	104	400	7.41		

TPH 8015M		mg/kg		Analyzed By: MS					
Analyte	Result	Reporting Limit	Analyzed	Method Blank	BS	% Recovery	True Value QC	RPD	Qualifier
GRO C6-C10*	<10.0	10.0	12/21/2022	ND	189	94.7	200	2.28	
DRO >C10-C28*	<10.0	10.0	12/21/2022	ND	188	93.8	200	1.09	
EXT DRO >C28-C36	<10.0	10.0	12/21/2022	ND					

Surrogate: 1-Chlorooctane 81.7 % 45.3-161

Surrogate: 1-Chlorooctadecane 87.4 % 46.3-178

Cardinal Laboratories

\*=Accredited Analyte

PLEASE NOTE: Liability and Damages. Cardinal's liability and client's exclusive remedy for any claim arising, whether based in contract or tort, shall be limited to the amount paid by client for analyses. All claims, including those for negligence and any other cause whatsoever shall be deemed waived unless made in writing and received by Cardinal within thirty (30) days after completion of the applicable service. In no event shall Cardinal be liable for incidental or consequential damages, including, without limitation, business interruptions, loss of use, or loss of profits incurred by client, its subsidiaries, affiliates or successors arising out of or related to the performance of the services hereunder by Cardinal, regardless of whether such claim is based upon any of the above stated reasons or otherwise. Results relate only to the samples identified above. This report shall not be reproduced except in full with written approval of Cardinal Laboratories.

Celey D. Keene, Lab Director/Quality Manager



PHONE (575) 393-2326 ° 101 E. MARLAND ° HOBBS, NM 88240

**Analytical Results For:**

Etech Environmental & Safety Solutions  
 LANCE CRENSHAW  
 2617 W MARLAND  
 HOBBS NM, 88240  
 Fax To:

Received:	12/16/2022	Sampling Date:	12/16/2022
Reported:	12/22/2022	Sampling Type:	Soil
Project Name:	VOYAGER 11 EH FED COM 1	Sampling Condition:	** (See Notes)
Project Number:	17209	Sample Received By:	Tamara Oldaker
Project Location:	MEWBOURNE - RURAL EDDY COUNTY, N		

**Sample ID: FL # 41 @ 1 FT (H225959-17)**

BTEx 8021B		mg/kg		Analyzed By: JH						
Analyte	Result	Reporting Limit	Analyzed	Method Blank	BS	% Recovery	True Value QC	RPD	Qualifier	
Benzene*	<0.050	0.050	12/20/2022	ND	2.05	102	2.00	0.0851		
Toluene*	<0.050	0.050	12/20/2022	ND	2.24	112	2.00	0.0397		
Ethylbenzene*	<0.050	0.050	12/20/2022	ND	2.20	110	2.00	4.07		
Total Xylenes*	<0.150	0.150	12/20/2022	ND	6.75	113	6.00	4.41		
Total BTEX	<0.300	0.300	12/20/2022	ND						

Surrogate: 4-Bromofluorobenzene (PID) 108 % 69.9-140

Chloride, SM4500CI-B		mg/kg		Analyzed By: GM						
Analyte	Result	Reporting Limit	Analyzed	Method Blank	BS	% Recovery	True Value QC	RPD	Qualifier	
Chloride	128	16.0	12/21/2022	ND	416	104	400	7.41		

TPH 8015M		mg/kg		Analyzed By: MS					
Analyte	Result	Reporting Limit	Analyzed	Method Blank	BS	% Recovery	True Value QC	RPD	Qualifier
GRO C6-C10*	<10.0	10.0	12/21/2022	ND	189	94.7	200	2.28	
DRO >C10-C28*	<10.0	10.0	12/21/2022	ND	188	93.8	200	1.09	
EXT DRO >C28-C36	<10.0	10.0	12/21/2022	ND					

Surrogate: 1-Chlorooctane 78.6 % 45.3-161

Surrogate: 1-Chlorooctadecane 83.8 % 46.3-178

Cardinal Laboratories

\*=Accredited Analyte

PLEASE NOTE: Liability and Damages. Cardinal's liability and client's exclusive remedy for any claim arising, whether based in contract or tort, shall be limited to the amount paid by client for analyses. All claims, including those for negligence and any other cause whatsoever shall be deemed waived unless made in writing and received by Cardinal within thirty (30) days after completion of the applicable service. In no event shall Cardinal be liable for incidental or consequential damages, including, without limitation, business interruptions, loss of use, or loss of profits incurred by client, its subsidiaries, affiliates or successors arising out of or related to the performance of the services hereunder by Cardinal, regardless of whether such claim is based upon any of the above stated reasons or otherwise. Results relate only to the samples identified above. This report shall not be reproduced except in full with written approval of Cardinal Laboratories.

Celey D. Keene, Lab Director/Quality Manager



PHONE (575) 393-2326 • 101 E. MARLAND • HOBBS, NM 88240

**Analytical Results For:**

Etech Environmental & Safety Solutions  
 LANCE CRENSHAW  
 2617 W MARLAND  
 HOBBS NM, 88240  
 Fax To:

Received:	12/16/2022	Sampling Date:	12/16/2022
Reported:	12/22/2022	Sampling Type:	Soil
Project Name:	VOYAGER 11 EH FED COM 1	Sampling Condition:	** (See Notes)
Project Number:	17209	Sample Received By:	Tamara Oldaker
Project Location:	MEWBOURNE - RURAL EDDY COUNTY, N		

**Sample ID: FL # 42 @ 1 FT (H225959-18)**

BTX 8021B		mg/kg		Analyzed By: JH					
Analyte	Result	Reporting Limit	Analyzed	Method Blank	BS	% Recovery	True Value QC	RPD	Qualifier
Benzene*	<0.050	0.050	12/20/2022	ND	2.05	102	2.00	0.0851	
Toluene*	<0.050	0.050	12/20/2022	ND	2.24	112	2.00	0.0397	
Ethylbenzene*	<0.050	0.050	12/20/2022	ND	2.20	110	2.00	4.07	
Total Xylenes*	<0.150	0.150	12/20/2022	ND	6.75	113	6.00	4.41	
Total BTX	<0.300	0.300	12/20/2022	ND					

Surrogate: 4-Bromofluorobenzene (PID) 107 % 69.9-140

Chloride, SM4500CI-B		mg/kg		Analyzed By: GM					
Analyte	Result	Reporting Limit	Analyzed	Method Blank	BS	% Recovery	True Value QC	RPD	Qualifier
Chloride	64.0	16.0	12/21/2022	ND	416	104	400	7.41	

TPH 8015M		mg/kg		Analyzed By: MS					
Analyte	Result	Reporting Limit	Analyzed	Method Blank	BS	% Recovery	True Value QC	RPD	Qualifier
GRO C6-C10*	<10.0	10.0	12/21/2022	ND	189	94.7	200	2.28	
DRO >C10-C28*	<10.0	10.0	12/21/2022	ND	188	93.8	200	1.09	
EXT DRO >C28-C36	<10.0	10.0	12/21/2022	ND					

Surrogate: 1-Chlorooctane 83.6 % 45.3-161

Surrogate: 1-Chlorooctadecane 88.4 % 46.3-178

Cardinal Laboratories

\*=Accredited Analyte

PLEASE NOTE: Liability and Damages. Cardinal's liability and client's exclusive remedy for any claim arising, whether based in contract or tort, shall be limited to the amount paid by client for analyses. All claims, including those for negligence and any other cause whatsoever shall be deemed waived unless made in writing and received by Cardinal within thirty (30) days after completion of the applicable service. In no event shall Cardinal be liable for incidental or consequential damages, including, without limitation, business interruptions, loss of use, or loss of profits incurred by client, its subsidiaries, affiliates or successors arising out of or related to the performance of the services hereunder by Cardinal, regardless of whether such claim is based upon any of the above stated reasons or otherwise. Results relate only to the samples identified above. This report shall not be reproduced except in full with written approval of Cardinal Laboratories.

Celey D. Keene, Lab Director/Quality Manager



PHONE (575) 393-2326 • 101 E. MARLAND • HOBBS, NM 88240

**Analytical Results For:**

Etech Environmental & Safety Solutions  
 LANCE CRENSHAW  
 2617 W MARLAND  
 HOBBS NM, 88240  
 Fax To:

Received:	12/16/2022	Sampling Date:	12/16/2022
Reported:	12/22/2022	Sampling Type:	Soil
Project Name:	VOYAGER 11 EH FED COM 1	Sampling Condition:	** (See Notes)
Project Number:	17209	Sample Received By:	Tamara Oldaker
Project Location:	MEWBOURNE - RURAL EDDY COUNTY, N		

**Sample ID: FL # 43 @ 1 FT (H225959-19)**

BTX 8021B		mg/kg		Analyzed By: JH					
Analyte	Result	Reporting Limit	Analyzed	Method Blank	BS	% Recovery	True Value QC	RPD	Qualifier
Benzene*	<0.050	0.050	12/20/2022	ND	2.05	102	2.00	0.0851	
Toluene*	<0.050	0.050	12/20/2022	ND	2.24	112	2.00	0.0397	
Ethylbenzene*	<0.050	0.050	12/20/2022	ND	2.20	110	2.00	4.07	
Total Xylenes*	<0.150	0.150	12/20/2022	ND	6.75	113	6.00	4.41	
Total BTX	<0.300	0.300	12/20/2022	ND					

Surrogate: 4-Bromofluorobenzene (PID) 105 % 69.9-140

Chloride, SM4500CI-B		mg/kg		Analyzed By: GM					
Analyte	Result	Reporting Limit	Analyzed	Method Blank	BS	% Recovery	True Value QC	RPD	Qualifier
Chloride	48.0	16.0	12/21/2022	ND	416	104	400	7.41	

TPH 8015M		mg/kg		Analyzed By: MS					
Analyte	Result	Reporting Limit	Analyzed	Method Blank	BS	% Recovery	True Value QC	RPD	Qualifier
GRO C6-C10*	<10.0	10.0	12/21/2022	ND	189	94.7	200	2.28	
DRO >C10-C28*	12.3	10.0	12/21/2022	ND	188	93.8	200	1.09	
EXT DRO >C28-C36	<10.0	10.0	12/21/2022	ND					

Surrogate: 1-Chlorooctane 78.1 % 45.3-161

Surrogate: 1-Chlorooctadecane 84.8 % 46.3-178

Cardinal Laboratories

\*=Accredited Analyte

PLEASE NOTE: Liability and Damages. Cardinal's liability and client's exclusive remedy for any claim arising, whether based in contract or tort, shall be limited to the amount paid by client for analyses. All claims, including those for negligence and any other cause whatsoever shall be deemed waived unless made in writing and received by Cardinal within thirty (30) days after completion of the applicable service. In no event shall Cardinal be liable for incidental or consequential damages, including, without limitation, business interruptions, loss of use, or loss of profits incurred by client, its subsidiaries, affiliates or successors arising out of or related to the performance of the services hereunder by Cardinal, regardless of whether such claim is based upon any of the above stated reasons or otherwise. Results relate only to the samples identified above. This report shall not be reproduced except in full with written approval of Cardinal Laboratories.

Celey D. Keene, Lab Director/Quality Manager



PHONE (575) 393-2326 ° 101 E. MARLAND ° HOBBS, NM 88240

**Analytical Results For:**

Etech Environmental & Safety Solutions  
 LANCE CRENSHAW  
 2617 W MARLAND  
 HOBBS NM, 88240  
 Fax To:

Received:	12/16/2022	Sampling Date:	12/16/2022
Reported:	12/22/2022	Sampling Type:	Soil
Project Name:	VOYAGER 11 EH FED COM 1	Sampling Condition:	** (See Notes)
Project Number:	17209	Sample Received By:	Tamara Oldaker
Project Location:	MEWBOURNE - RURAL EDDY COUNTY, N		

**Sample ID: FL # 44 @ 1 FT (H225959-20)**

BTX 8021B		mg/kg		Analyzed By: JH					
Analyte	Result	Reporting Limit	Analyzed	Method Blank	BS	% Recovery	True Value QC	RPD	Qualifier
Benzene*	<0.050	0.050	12/20/2022	ND	2.05	102	2.00	0.0851	
Toluene*	<0.050	0.050	12/20/2022	ND	2.24	112	2.00	0.0397	
Ethylbenzene*	<0.050	0.050	12/20/2022	ND	2.20	110	2.00	4.07	
Total Xylenes*	<0.150	0.150	12/20/2022	ND	6.75	113	6.00	4.41	
Total BTX	<0.300	0.300	12/20/2022	ND					

Surrogate: 4-Bromofluorobenzene (PID) 109 % 69.9-140

Chloride, SM4500CI-B		mg/kg		Analyzed By: GM					
Analyte	Result	Reporting Limit	Analyzed	Method Blank	BS	% Recovery	True Value QC	RPD	Qualifier
Chloride	416	16.0	12/21/2022	ND	416	104	400	7.41	

TPH 8015M		mg/kg		Analyzed By: MS					
Analyte	Result	Reporting Limit	Analyzed	Method Blank	BS	% Recovery	True Value QC	RPD	Qualifier
GRO C6-C10*	<10.0	10.0	12/20/2022	ND	197	98.7	200	5.21	QM-07
DRO >C10-C28*	<10.0	10.0	12/20/2022	ND	176	88.1	200	3.82	
EXT DRO >C28-C36	<10.0	10.0	12/20/2022	ND					

Surrogate: 1-Chlorooctane 92.0 % 45.3-161

Surrogate: 1-Chlorooctadecane 101 % 46.3-178

Cardinal Laboratories

\*=Accredited Analyte

PLEASE NOTE: Liability and Damages. Cardinal's liability and client's exclusive remedy for any claim arising, whether based in contract or tort, shall be limited to the amount paid by client for analyses. All claims, including those for negligence and any other cause whatsoever shall be deemed waived unless made in writing and received by Cardinal within thirty (30) days after completion of the applicable service. In no event shall Cardinal be liable for incidental or consequential damages, including, without limitation, business interruptions, loss of use, or loss of profits incurred by client, its subsidiaries, affiliates or successors arising out of or related to the performance of the services hereunder by Cardinal, regardless of whether such claim is based upon any of the above stated reasons or otherwise. Results relate only to the samples identified above. This report shall not be reproduced except in full with written approval of Cardinal Laboratories.

Celey D. Keene, Lab Director/Quality Manager





PHONE (575) 393-2326 • 101 E. MARLAND • HOBBS, NM 88240

### Notes and Definitions

S-04	The surrogate recovery for this sample is outside of established control limits due to a sample matrix effect.
QR-04	The RPD for the BS/BSD was outside of historical limits.
QM-07	The spike recovery was outside acceptance limits for the MS and/or MSD. The batch was accepted based on acceptable LCS recovery.
ND	Analyte NOT DETECTED at or above the reporting limit
RPD	Relative Percent Difference
**	Samples not received at proper temperature of 6°C or below.
***	Insufficient time to reach temperature.
-	Chloride by SM4500Cl-B does not require samples be received at or below 6°C
	Samples reported on an as received basis (wet) unless otherwise noted on report

Cardinal Laboratories

\*=Accredited Analyte

PLEASE NOTE: Liability and Damages. Cardinal's liability and client's exclusive remedy for any claim arising, whether based in contract or tort, shall be limited to the amount paid by client for analyses. All claims, including those for negligence and any other cause whatsoever shall be deemed waived unless made in writing and received by Cardinal within thirty (30) days after completion of the applicable service. In no event shall Cardinal be liable for incidental or consequential damages, including, without limitation, business interruptions, loss of use, or loss of profits incurred by client, its subsidiaries, affiliates or successors arising out of or related to the performance of the services hereunder by Cardinal, regardless of whether such claim is based upon any of the above stated reasons or otherwise. Results relate only to the samples identified above. This report shall not be reproduced except in full with written approval of Cardinal Laboratories.

A handwritten signature in black ink, appearing to read "Celey D. Keene".

Celey D. Keene, Lab Director/Quality Manager



## ARDINAL LABORATORIES

**101 East Marland, Hobbs, NM 88240**

**(575) 393-2326 FAX (575) 393-2476**

## CHAIN-OF-CUSTODY AND ANALYSIS REQUEST

Company Name: Etech Environmental & Safety Solutions, Inc.				BILL TO				ANALYSIS REQUEST																			
Project Manager: Lance				P.O. #:				Chloride TPH (8015M) BTEX (8021B)																			
Address: P.O. Box 301				Company: Newbourne																							
City: Lovington State: NM Zip: 88260				Attn:																							
Phone #: (575) 396-2378 Fax #: (575) 396-1429				Address:																							
Project #: 17209 Project Owner:				City:																							
Project Name: Voyager II EH Fed Com 1				State: Zip:																							
Project Location:				Phone #:																							
Sampler Name: Rusty Roy				Fax #:																							
FOR LAB USE ONLY				(G)RAB OR (C)OMP.		# CONTAINERS		MATRIX		PRESERV.		SAMPLING															
Lab I.D.		Sample I.D.						GROUNDWATER WASTEWATER SOIL OIL SLUDGE OTHER:		ACID/BASE: ICE / COOL OTHER:		DATE TIME															
H225959																											
1		FL # 25 @ 3 FT		X				X				12-16-22		X X X													
2		FL # 26 @ 3 FT																									
3		FL # 27 @ 3 FT																									
4		FL # 28 @ 3 FT																									
5		FL # 29 @ 1 FT																									
6		FL # 30 @ 1 FT																									
7		FL # 31 @ 1 FT																									
8		FL # 32 @ 1 FT																									
9		FL # 33 @ 1 FT																									
10		FL # 34 @ 1 FT																									
PLEASE NOTE: Liability and Damages. Cardinal's liability and client's exclusive remedy for any claim arising whether based in contract or tort, shall be limited to the amount paid by the client for the analyses. All claims including those for negligence and any other cause whatsoever shall be deemed waived unless made in writing and received by Cardinal within 30 days after completion of the applicable service. In no event shall Cardinal be liable for incidental or consequential damages, including without limitation, business interruptions, loss of use, or loss of profits incurred by client, its subsidiaries, affiliates or successors arising out of or related to the performance of services hereunder by Cardinal, regardless of whether such claim is based upon any of the above stated reasons or otherwise.																											
Relinquished By: Rusty Roy				Date: 12-16-22		Received By: [Signature]				Phone Result: <input type="checkbox"/> Yes <input type="checkbox"/> No				Add'l Phone #:													
				Time: 1235						Fax Result: <input type="checkbox"/> Yes <input type="checkbox"/> No				Add'l Fax #:													
Relinquished By:				Date:		Received By:				REMARKS:																	
				Time:																							
Delivered By: (Circle One)				#13		Sample Condition				CHECKED BY:				Please email results to pm@etechenv.com.													
Sampler - UPS - Bus - Other:				17.9c / 17.3c		Cool <input type="checkbox"/> Intact <input checked="" type="checkbox"/>				(Initials)																	
						Yes <input type="checkbox"/> No <input type="checkbox"/>				Yes <input type="checkbox"/> No <input type="checkbox"/>																	

FORM-006  
Revision 1.0

† Cardinal cannot accept verbal changes. Please fax written changes to 575-393-2476





# CARDINAL LABORATORIES

101 East Marland, Hobbs, NM 88240

(575) 393-2326 FAX (575) 393-2476

## CHAIN-OF-CUSTODY AND ANALYSIS REQUEST

Page 24 of 24

Company Name: Etech Environmental & Safety Solutions, Inc.				<b>BILL TO</b>				<b>ANALYSIS REQUEST</b>																		
Project Manager: <u>Lance Crenshaw</u>				P.O. #:				<div style="display: flex; justify-content: space-around;"> <div>Chloride</div> <div>TPH (8016M)</div> <div>BTEX (8021B)</div> </div>																		
Address: P.O. Box 301				Company: <u>Newbourne</u>																						
City: Lovington State: NM Zip: 88260				Attn:																						
Phone #: (575) 396-2378 Fax #: (575) 396-1429				Address:																						
Project #: <u>17209</u> Project Owner:				City:																						
Project Name: <u>Voyager II EH Fed GOMI</u>				State: Zip:																						
Project Location:				Phone #:																						
Sampler Name: <u>Robert Raym</u>				Fax #:																						
FOR LAB USE ONLY																										
Lab I.D.		Sample I.D.		(G)RAB OR (C)OMP.		# CONTAINERS		MATRIX			PRESERV.		SAMPLING													
								GROUNDWATER																		
								WASTEWATER																		
								SOIL																		
								OIL																		
								SLUDGE																		
								OTHER:																		
								ACID/BASE:																		
								ICE / COOL																		
								OTHER:																		
								DATE			TIME															
<u>H225959</u>						<u>X</u>																				
<u>11 FL # 35 @ 1 Ft</u>						<u>X</u>									<u>X X X</u>											
<u>12 FL # 36 @ 1 Ft</u>						<u>X</u>																				
<u>13 FL # 37 @ 1 Ft</u>						<u>X</u>																				
<u>14 FL # 38 @ 1 Ft</u>						<u>X</u>																				
<u>15 FL # 39 @ 1 Ft</u>						<u>X</u>																				
<u>16 FL # 40 @ 1 Ft</u>						<u>X</u>																				
<u>17 FL # 41 @ 1 Ft</u>						<u>X</u>																				
<u>18 FL # 42 @ 1 Ft</u>						<u>X</u>																				
<u>19 FL # 43 @ 1 Ft</u>						<u>X</u>																				
<u>20 FL # 44 @ 1 Ft</u>						<u>X</u>																				
<p>PLEASE NOTE: Liability and Damages. Cardinal's liability and client's exclusive remedy for any claim arising whether based in contract or tort, shall be limited to the amount paid by the client for the analyses. All claims including those for negligence and any other cause whatsoever shall be deemed waived unless made in writing and received by Cardinal within 30 days after completion of the applicable service. In no event shall Cardinal be liable for incidental or consequential damages, including without limitation, business interruptions, loss of use, or loss of profits incurred by client, its subsidiaries, affiliates or successors arising out of or related to the performance of services hereunder by Cardinal, regardless of whether such claim is based upon any of the above stated reasons or otherwise.</p>																										
Relinquished By: <u>[Signature]</u>				Date: <u>12-16-22</u>		Received By: <u>[Signature]</u>				Phone Result: <input type="checkbox"/> Yes <input type="checkbox"/> No				Add'l Phone #:												
				Time: <u>1235</u>						Fax Result: <input type="checkbox"/> Yes <input type="checkbox"/> No				Add'l Fax #:												
Relinquished By:				Date:		Received By:				REMARKS:																
				Time:																						
Delivered By: (Circle One) <u>#13</u>						Sample Condition		CHECKED BY:		Please email results to pm@etechenv.com.																
Sampler - UPS - Bus - Other: <u>17.92/17.32</u>						Cool Intact		(Initials)																		
						<input type="checkbox"/> Yes <input checked="" type="checkbox"/> No		<u>Y.O.</u>																		

FORM-006  
Revision 1.0

† Cardinal cannot accept verbal changes. Please fax written changes to 575-393-2476



PHONE (575) 393-2326 ° 101 E. MARLAND ° HOBBS, NM 88240

December 27, 2022

LANCE CRENSHAW

Etech Environmental & Safety Solutions

2617 W MARLAND

HOBBS, NM 88240

RE: VOYAGER 11 EH FED COM 1

Enclosed are the results of analyses for samples received by the laboratory on 12/19/22 16:12.

Cardinal Laboratories is accredited through Texas NELAP under certificate number T104704398-22-15. Accreditation applies to drinking water, non-potable water and solid and chemical materials. All accredited analytes are denoted by an asterisk (\*). For a complete list of accredited analytes and matrices visit the TCEQ website at [www.tceq.texas.gov/field/qa/lab\\_accred\\_certif.html](http://www.tceq.texas.gov/field/qa/lab_accred_certif.html).

Cardinal Laboratories is accredited through the State of Colorado Department of Public Health and Environment for:

Method EPA 552.2	Haloacetic Acids (HAA-5)
Method EPA 524.2	Total Trihalomethanes (TTHM)
Method EPA 524.4	Regulated VOCs (V1, V2, V3)

Accreditation applies to public drinking water matrices.

This report meets NELAP requirements and is made up of a cover page, analytical results, and a copy of the original chain-of-custody. If you have any questions concerning this report, please feel free to contact me.

Sincerely,

A handwritten signature in black ink that reads "Celey D. Keene". The signature is written in a cursive, flowing style.

Celey D. Keene

Lab Director/Quality Manager



PHONE (575) 393-2326 • 101 E. MARLAND • HOBBS, NM 88240

**Analytical Results For:**

Etech Environmental & Safety Solutions  
 LANCE CRENSHAW  
 2617 W MARLAND  
 HOBBS NM, 88240  
 Fax To:

Received:	12/19/2022	Sampling Date:	12/19/2022
Reported:	12/27/2022	Sampling Type:	Soil
Project Name:	VOYAGER 11 EH FED COM 1	Sampling Condition:	** (See Notes)
Project Number:	17209	Sample Received By:	Tamara Oldaker
Project Location:	MEWBOURNE - RURAL EDDY COUNTY, N		

**Sample ID: FS 47 @ 5FT (H226006-01)**

BTEX 8021B		mg/kg		Analyzed By: JH/					
Analyte	Result	Reporting Limit	Analyzed	Method Blank	BS	% Recovery	True Value QC	RPD	Qualifier
Benzene*	<0.050	0.050	12/21/2022	ND	2.07	103	2.00	1.68	
Toluene*	<0.050	0.050	12/21/2022	ND	2.13	106	2.00	1.69	
Ethylbenzene*	<0.050	0.050	12/21/2022	ND	2.10	105	2.00	1.03	
Total Xylenes*	<0.150	0.150	12/21/2022	ND	6.45	108	6.00	1.56	
Total BTEX	<0.300	0.300	12/21/2022	ND					

Surrogate: 4-Bromofluorobenzene (PID) 103 % 69.9-140

Chloride, SM4500Cl-B		mg/kg		Analyzed By: GM						
Analyte	Result	Reporting Limit	Analyzed	Method Blank	BS	% Recovery	True Value QC	RPD	Qualifier	
Chloride	336	16.0	12/21/2022	ND	416	104	400	3.77		

TPH 8015M		mg/kg		Analyzed By: MS					
Analyte	Result	Reporting Limit	Analyzed	Method Blank	BS	% Recovery	True Value QC	RPD	Qualifier
GRO C6-C10*	<10.0	10.0	12/21/2022	ND	192	95.8	200	2.85	
DRO >C10-C28*	<10.0	10.0	12/21/2022	ND	186	92.9	200	5.98	
EXT DRO >C28-C36	<10.0	10.0	12/21/2022	ND					

Surrogate: 1-Chlorooctane 104 % 45.3-161

Surrogate: 1-Chlorooctadecane 100 % 46.3-178

Cardinal Laboratories

\*=Accredited Analyte

PLEASE NOTE: Liability and Damages. Cardinal's liability and client's exclusive remedy for any claim arising, whether based in contract or tort, shall be limited to the amount paid by client for analyses. All claims, including those for negligence and any other cause whatsoever shall be deemed waived unless made in writing and received by Cardinal within thirty (30) days after completion of the applicable service. In no event shall Cardinal be liable for incidental or consequential damages, including, without limitation, business interruptions, loss of use, or loss of profits incurred by client, its subsidiaries, affiliates or successors arising out of or related to the performance of the services hereunder by Cardinal, regardless of whether such claim is based upon any of the above stated reasons or otherwise. Results relate only to the samples identified above. This report shall not be reproduced except in full with written approval of Cardinal Laboratories.

Celey D. Keene, Lab Director/Quality Manager





PHONE (575) 393-2326 • 101 E. MARLAND • HOBBS, NM 88240

**Analytical Results For:**

Etech Environmental & Safety Solutions  
 LANCE CRENSHAW  
 2617 W MARLAND  
 HOBBS NM, 88240  
 Fax To:

Received:	12/19/2022	Sampling Date:	12/19/2022
Reported:	12/27/2022	Sampling Type:	Soil
Project Name:	VOYAGER 11 EH FED COM 1	Sampling Condition:	** (See Notes)
Project Number:	17209	Sample Received By:	Tamara Oldaker
Project Location:	MEWBOURNE - RURAL EDDY COUNTY, N		

**Sample ID: FS 48 @ 5FT (H226006-02)**

BTEx 8021B		mg/kg		Analyzed By: JH/						
Analyte	Result	Reporting Limit	Analyzed	Method Blank	BS	% Recovery	True Value QC	RPD	Qualifier	
Benzene*	<0.050	0.050	12/21/2022	ND	2.07	103	2.00	1.68		
Toluene*	<0.050	0.050	12/21/2022	ND	2.13	106	2.00	1.69		
Ethylbenzene*	<0.050	0.050	12/21/2022	ND	2.10	105	2.00	1.03		
Total Xylenes*	<0.150	0.150	12/21/2022	ND	6.45	108	6.00	1.56		
Total BTEx	<0.300	0.300	12/21/2022	ND						

Surrogate: 4-Bromofluorobenzene (PID) 107 % 69.9-140

Chloride, SM4500CI-B		mg/kg		Analyzed By: GM						
Analyte	Result	Reporting Limit	Analyzed	Method Blank	BS	% Recovery	True Value QC	RPD	Qualifier	
Chloride	240	16.0	12/21/2022	ND	416	104	400	3.77		

TPH 8015M		mg/kg		Analyzed By: MS					
Analyte	Result	Reporting Limit	Analyzed	Method Blank	BS	% Recovery	True Value QC	RPD	Qualifier
GRO C6-C10*	<10.0	10.0	12/21/2022	ND	192	95.8	200	2.85	
DRO >C10-C28*	<10.0	10.0	12/21/2022	ND	186	92.9	200	5.98	
EXT DRO >C28-C36	<10.0	10.0	12/21/2022	ND					

Surrogate: 1-Chlorooctane 113 % 45.3-161

Surrogate: 1-Chlorooctadecane 108 % 46.3-178

Cardinal Laboratories

\*=Accredited Analyte

PLEASE NOTE: Liability and Damages. Cardinal's liability and client's exclusive remedy for any claim arising, whether based in contract or tort, shall be limited to the amount paid by client for analyses. All claims, including those for negligence and any other cause whatsoever shall be deemed waived unless made in writing and received by Cardinal within thirty (30) days after completion of the applicable service. In no event shall Cardinal be liable for incidental or consequential damages, including, without limitation, business interruptions, loss of use, or loss of profits incurred by client, its subsidiaries, affiliates or successors arising out of or related to the performance of the services hereunder by Cardinal, regardless of whether such claim is based upon any of the above stated reasons or otherwise. Results relate only to the samples identified above. This report shall not be reproduced except in full with written approval of Cardinal Laboratories.

Celey D. Keene, Lab Director/Quality Manager



PHONE (575) 393-2326 • 101 E. MARLAND • HOBBS, NM 88240

**Analytical Results For:**

Etech Environmental & Safety Solutions  
 LANCE CRENSHAW  
 2617 W MARLAND  
 HOBBS NM, 88240  
 Fax To:

Received:	12/19/2022	Sampling Date:	12/19/2022
Reported:	12/27/2022	Sampling Type:	Soil
Project Name:	VOYAGER 11 EH FED COM 1	Sampling Condition:	** (See Notes)
Project Number:	17209	Sample Received By:	Tamara Oldaker
Project Location:	MEWBOURNE - RURAL EDDY COUNTY, N		

**Sample ID: FS 49 @ 3FT (H226006-03)**

BTEx 8021B		mg/kg		Analyzed By: JH						
Analyte	Result	Reporting Limit	Analyzed	Method Blank	BS	% Recovery	True Value QC	RPD	Qualifier	
Benzene*	<0.050	0.050	12/21/2022	ND	2.08	104	2.00	9.13		
Toluene*	<0.050	0.050	12/21/2022	ND	2.23	111	2.00	9.26		
Ethylbenzene*	<0.050	0.050	12/21/2022	ND	2.22	111	2.00	9.57		
Total Xylenes*	<0.150	0.150	12/21/2022	ND	6.89	115	6.00	9.85		
Total BTEx	<0.300	0.300	12/21/2022	ND						

Surrogate: 4-Bromofluorobenzene (PID) 107 % 69.9-140

Chloride, SM4500CI-B		mg/kg		Analyzed By: GM						
Analyte	Result	Reporting Limit	Analyzed	Method Blank	BS	% Recovery	True Value QC	RPD	Qualifier	
Chloride	400	16.0	12/21/2022	ND	416	104	400	3.77		

TPH 8015M		mg/kg		Analyzed By: MS					
Analyte	Result	Reporting Limit	Analyzed	Method Blank	BS	% Recovery	True Value QC	RPD	Qualifier
GRO C6-C10*	<10.0	10.0	12/21/2022	ND	192	95.8	200	2.85	
DRO >C10-C28*	<10.0	10.0	12/21/2022	ND	186	92.9	200	5.98	
EXT DRO >C28-C36	<10.0	10.0	12/21/2022	ND					

Surrogate: 1-Chlorooctane 110 % 45.3-161

Surrogate: 1-Chlorooctadecane 107 % 46.3-178

Cardinal Laboratories

\*=Accredited Analyte

PLEASE NOTE: Liability and Damages. Cardinal's liability and client's exclusive remedy for any claim arising, whether based in contract or tort, shall be limited to the amount paid by client for analyses. All claims, including those for negligence and any other cause whatsoever shall be deemed waived unless made in writing and received by Cardinal within thirty (30) days after completion of the applicable service. In no event shall Cardinal be liable for incidental or consequential damages, including, without limitation, business interruptions, loss of use, or loss of profits incurred by client, its subsidiaries, affiliates or successors arising out of or related to the performance of the services hereunder by Cardinal, regardless of whether such claim is based upon any of the above stated reasons or otherwise. Results relate only to the samples identified above. This report shall not be reproduced except in full with written approval of Cardinal Laboratories.

Celey D. Keene, Lab Director/Quality Manager



PHONE (575) 393-2326 • 101 E. MARLAND • HOBBS, NM 88240

**Analytical Results For:**

Etech Environmental & Safety Solutions  
 LANCE CRENSHAW  
 2617 W MARLAND  
 HOBBS NM, 88240  
 Fax To:

Received:	12/19/2022	Sampling Date:	12/19/2022
Reported:	12/27/2022	Sampling Type:	Soil
Project Name:	VOYAGER 11 EH FED COM 1	Sampling Condition:	** (See Notes)
Project Number:	17209	Sample Received By:	Tamara Oldaker
Project Location:	MEWBOURNE - RURAL EDDY COUNTY, N		

**Sample ID: FS 50 @ 3FT (H226006-04)**

BTEx 8021B		mg/kg		Analyzed By: JH/					
Analyte	Result	Reporting Limit	Analyzed	Method Blank	BS	% Recovery	True Value QC	RPD	Qualifier
Benzene*	<0.050	0.050	12/22/2022	ND	2.08	104	2.00	9.13	
Toluene*	<0.050	0.050	12/22/2022	ND	2.23	111	2.00	9.26	
Ethylbenzene*	<0.050	0.050	12/22/2022	ND	2.22	111	2.00	9.57	
Total Xylenes*	<0.150	0.150	12/22/2022	ND	6.89	115	6.00	9.85	
Total BTEx	<0.300	0.300	12/22/2022	ND					

Surrogate: 4-Bromofluorobenzene (PID) 111 % 69.9-140

Chloride, SM4500CI-B		mg/kg		Analyzed By: GM						
Analyte	Result	Reporting Limit	Analyzed	Method Blank	BS	% Recovery	True Value QC	RPD	Qualifier	
Chloride	144	16.0	12/21/2022	ND	416	104	400	3.77		

TPH 8015M		mg/kg		Analyzed By: MS					
Analyte	Result	Reporting Limit	Analyzed	Method Blank	BS	% Recovery	True Value QC	RPD	Qualifier
GRO C6-C10*	<10.0	10.0	12/21/2022	ND	192	95.8	200	2.85	
DRO >C10-C28*	<10.0	10.0	12/21/2022	ND	186	92.9	200	5.98	
EXT DRO >C28-C36	<10.0	10.0	12/21/2022	ND					

Surrogate: 1-Chlorooctane 105 % 45.3-161

Surrogate: 1-Chlorooctadecane 103 % 46.3-178

Cardinal Laboratories

\*=Accredited Analyte

PLEASE NOTE: Liability and Damages. Cardinal's liability and client's exclusive remedy for any claim arising, whether based in contract or tort, shall be limited to the amount paid by client for analyses. All claims, including those for negligence and any other cause whatsoever shall be deemed waived unless made in writing and received by Cardinal within thirty (30) days after completion of the applicable service. In no event shall Cardinal be liable for incidental or consequential damages, including, without limitation, business interruptions, loss of use, or loss of profits incurred by client, its subsidiaries, affiliates or successors arising out of or related to the performance of the services hereunder by Cardinal, regardless of whether such claim is based upon any of the above stated reasons or otherwise. Results relate only to the samples identified above. This report shall not be reproduced except in full with written approval of Cardinal Laboratories.

Celey D. Keene, Lab Director/Quality Manager



PHONE (575) 393-2326 • 101 E. MARLAND • HOBBS, NM 88240

**Analytical Results For:**

Etech Environmental & Safety Solutions  
 LANCE CRENSHAW  
 2617 W MARLAND  
 HOBBS NM, 88240  
 Fax To:

Received:	12/19/2022	Sampling Date:	12/19/2022
Reported:	12/27/2022	Sampling Type:	Soil
Project Name:	VOYAGER 11 EH FED COM 1	Sampling Condition:	** (See Notes)
Project Number:	17209	Sample Received By:	Tamara Oldaker
Project Location:	MEWBOURNE - RURAL EDDY COUNTY, N		

**Sample ID: FS 51 @ 3FT (H226006-05)**

BTEx 8021B		mg/kg		Analyzed By: JH						
Analyte	Result	Reporting Limit	Analyzed	Method Blank	BS	% Recovery	True Value QC	RPD	Qualifier	
Benzene*	<0.050	0.050	12/21/2022	ND	2.08	104	2.00	9.13		
Toluene*	<0.050	0.050	12/21/2022	ND	2.23	111	2.00	9.26		
Ethylbenzene*	<0.050	0.050	12/21/2022	ND	2.22	111	2.00	9.57		
Total Xylenes*	<0.150	0.150	12/21/2022	ND	6.89	115	6.00	9.85		
Total BTEX	<0.300	0.300	12/21/2022	ND						

Surrogate: 4-Bromofluorobenzene (PID) 107 % 69.9-140

Chloride, SM4500CI-B		mg/kg		Analyzed By: GM						
Analyte	Result	Reporting Limit	Analyzed	Method Blank	BS	% Recovery	True Value QC	RPD	Qualifier	
Chloride	640	16.0	12/21/2022	ND	416	104	400	3.77		

TPH 8015M		mg/kg		Analyzed By: MS					
Analyte	Result	Reporting Limit	Analyzed	Method Blank	BS	% Recovery	True Value QC	RPD	Qualifier
GRO C6-C10*	<10.0	10.0	12/21/2022	ND	189	94.3	200	0.995	
DRO >C10-C28*	<10.0	10.0	12/21/2022	ND	175	87.6	200	9.69	
EXT DRO >C28-C36	<10.0	10.0	12/21/2022	ND					

Surrogate: 1-Chlorooctane 101 % 45.3-161

Surrogate: 1-Chlorooctadecane 110 % 46.3-178

Cardinal Laboratories

\*=Accredited Analyte

PLEASE NOTE: Liability and Damages. Cardinal's liability and client's exclusive remedy for any claim arising, whether based in contract or tort, shall be limited to the amount paid by client for analyses. All claims, including those for negligence and any other cause whatsoever shall be deemed waived unless made in writing and received by Cardinal within thirty (30) days after completion of the applicable service. In no event shall Cardinal be liable for incidental or consequential damages, including, without limitation, business interruptions, loss of use, or loss of profits incurred by client, its subsidiaries, affiliates or successors arising out of or related to the performance of the services hereunder by Cardinal, regardless of whether such claim is based upon any of the above stated reasons or otherwise. Results relate only to the samples identified above. This report shall not be reproduced except in full with written approval of Cardinal Laboratories.

Celey D. Keene, Lab Director/Quality Manager



PHONE (575) 393-2326 • 101 E. MARLAND • HOBBS, NM 88240

**Analytical Results For:**

Etech Environmental & Safety Solutions  
 LANCE CRENSHAW  
 2617 W MARLAND  
 HOBBS NM, 88240  
 Fax To:

Received:	12/19/2022	Sampling Date:	12/19/2022
Reported:	12/27/2022	Sampling Type:	Soil
Project Name:	VOYAGER 11 EH FED COM 1	Sampling Condition:	** (See Notes)
Project Number:	17209	Sample Received By:	Tamara Oldaker
Project Location:	MEWBOURNE - RURAL EDDY COUNTY, N		

**Sample ID: FS 52 @ 3FT (H226006-06)**

BTEx 8021B		mg/kg		Analyzed By: JH						
Analyte	Result	Reporting Limit	Analyzed	Method Blank	BS	% Recovery	True Value QC	RPD	Qualifier	
Benzene*	<0.050	0.050	12/22/2022	ND	2.08	104	2.00	9.13		
Toluene*	<0.050	0.050	12/22/2022	ND	2.23	111	2.00	9.26		
Ethylbenzene*	<0.050	0.050	12/22/2022	ND	2.22	111	2.00	9.57		
Total Xylenes*	<0.150	0.150	12/22/2022	ND	6.89	115	6.00	9.85		
Total BTEX	<0.300	0.300	12/22/2022	ND						

Surrogate: 4-Bromofluorobenzene (PID) 106 % 69.9-140

Chloride, SM4500Cl-B		mg/kg		Analyzed By: GM						
Analyte	Result	Reporting Limit	Analyzed	Method Blank	BS	% Recovery	True Value QC	RPD	Qualifier	
Chloride	496	16.0	12/21/2022	ND	416	104	400	3.77		

TPH 8015M		mg/kg		Analyzed By: MS					
Analyte	Result	Reporting Limit	Analyzed	Method Blank	BS	% Recovery	True Value QC	RPD	Qualifier
GRO C6-C10*	<10.0	10.0	12/21/2022	ND	189	94.3	200	0.995	
DRO >C10-C28*	10.2	10.0	12/21/2022	ND	175	87.6	200	9.69	
EXT DRO >C28-C36	<10.0	10.0	12/21/2022	ND					

Surrogate: 1-Chlorooctane 119 % 45.3-161

Surrogate: 1-Chlorooctadecane 130 % 46.3-178

Cardinal Laboratories

\*=Accredited Analyte

PLEASE NOTE: Liability and Damages. Cardinal's liability and client's exclusive remedy for any claim arising, whether based in contract or tort, shall be limited to the amount paid by client for analyses. All claims, including those for negligence and any other cause whatsoever shall be deemed waived unless made in writing and received by Cardinal within thirty (30) days after completion of the applicable service. In no event shall Cardinal be liable for incidental or consequential damages, including, without limitation, business interruptions, loss of use, or loss of profits incurred by client, its subsidiaries, affiliates or successors arising out of or related to the performance of the services hereunder by Cardinal, regardless of whether such claim is based upon any of the above stated reasons or otherwise. Results relate only to the samples identified above. This report shall not be reproduced except in full with written approval of Cardinal Laboratories.

Celey D. Keene, Lab Director/Quality Manager





PHONE (575) 393-2326 • 101 E. MARLAND • HOBBS, NM 88240

**Analytical Results For:**

Etech Environmental & Safety Solutions  
 LANCE CRENSHAW  
 2617 W MARLAND  
 HOBBS NM, 88240  
 Fax To:

Received:	12/19/2022	Sampling Date:	12/19/2022
Reported:	12/27/2022	Sampling Type:	Soil
Project Name:	VOYAGER 11 EH FED COM 1	Sampling Condition:	** (See Notes)
Project Number:	17209	Sample Received By:	Tamara Oldaker
Project Location:	MEWBOURNE - RURAL EDDY COUNTY, N		

**Sample ID: FS 53 @ 3FT (H226006-07)**

BTX 8021B		mg/kg		Analyzed By: JH						
Analyte	Result	Reporting Limit	Analyzed	Method Blank	BS	% Recovery	True Value QC	RPD	Qualifier	
Benzene*	<0.050	0.050	12/21/2022	ND	2.08	104	2.00	9.13		
Toluene*	<0.050	0.050	12/21/2022	ND	2.23	111	2.00	9.26		
Ethylbenzene*	<0.050	0.050	12/21/2022	ND	2.22	111	2.00	9.57		
Total Xylenes*	<0.150	0.150	12/21/2022	ND	6.89	115	6.00	9.85		
Total BTX	<0.300	0.300	12/21/2022	ND						

Surrogate: 4-Bromofluorobenzene (PID) 107 % 69.9-140

Chloride, SM4500CI-B		mg/kg		Analyzed By: GM						
Analyte	Result	Reporting Limit	Analyzed	Method Blank	BS	% Recovery	True Value QC	RPD	Qualifier	
Chloride	128	16.0	12/21/2022	ND	416	104	400	3.77		

TPH 8015M		mg/kg		Analyzed By: MS					
Analyte	Result	Reporting Limit	Analyzed	Method Blank	BS	% Recovery	True Value QC	RPD	Qualifier
GRO C6-C10*	<10.0	10.0	12/21/2022	ND	189	94.3	200	0.995	
DRO >C10-C28*	<10.0	10.0	12/21/2022	ND	175	87.6	200	9.69	
EXT DRO >C28-C36	<10.0	10.0	12/21/2022	ND					

Surrogate: 1-Chlorooctane 80.4 % 45.3-161

Surrogate: 1-Chlorooctadecane 88.4 % 46.3-178

Cardinal Laboratories

\*=Accredited Analyte

PLEASE NOTE: Liability and Damages. Cardinal's liability and client's exclusive remedy for any claim arising, whether based in contract or tort, shall be limited to the amount paid by client for analyses. All claims, including those for negligence and any other cause whatsoever shall be deemed waived unless made in writing and received by Cardinal within thirty (30) days after completion of the applicable service. In no event shall Cardinal be liable for incidental or consequential damages, including, without limitation, business interruptions, loss of use, or loss of profits incurred by client, its subsidiaries, affiliates or successors arising out of or related to the performance of the services hereunder by Cardinal, regardless of whether such claim is based upon any of the above stated reasons or otherwise. Results relate only to the samples identified above. This report shall not be reproduced except in full with written approval of Cardinal Laboratories.

Celey D. Keene, Lab Director/Quality Manager



PHONE (575) 393-2326 • 101 E. MARLAND • HOBBS, NM 88240

**Analytical Results For:**

Etech Environmental & Safety Solutions  
 LANCE CRENSHAW  
 2617 W MARLAND  
 HOBBS NM, 88240  
 Fax To:

Received:	12/19/2022	Sampling Date:	12/19/2022
Reported:	12/27/2022	Sampling Type:	Soil
Project Name:	VOYAGER 11 EH FED COM 1	Sampling Condition:	** (See Notes)
Project Number:	17209	Sample Received By:	Tamara Oldaker
Project Location:	MEWBOURNE - RURAL EDDY COUNTY, N		

**Sample ID: FS 54 @ 3FT (H226006-08)**

BTEx 8021B		mg/kg		Analyzed By: JH						
Analyte	Result	Reporting Limit	Analyzed	Method Blank	BS	% Recovery	True Value QC	RPD	Qualifier	
Benzene*	<0.050	0.050	12/21/2022	ND	2.08	104	2.00	9.13		
Toluene*	<0.050	0.050	12/21/2022	ND	2.23	111	2.00	9.26		
Ethylbenzene*	<0.050	0.050	12/21/2022	ND	2.22	111	2.00	9.57		
Total Xylenes*	<0.150	0.150	12/21/2022	ND	6.89	115	6.00	9.85		
Total BTEx	<0.300	0.300	12/21/2022	ND						

Surrogate: 4-Bromofluorobenzene (PID) 107 % 69.9-140

Chloride, SM4500CI-B		mg/kg		Analyzed By: GM						
Analyte	Result	Reporting Limit	Analyzed	Method Blank	BS	% Recovery	True Value QC	RPD	Qualifier	
Chloride	256	16.0	12/21/2022	ND	416	104	400	3.77		

TPH 8015M		mg/kg		Analyzed By: MS					
Analyte	Result	Reporting Limit	Analyzed	Method Blank	BS	% Recovery	True Value QC	RPD	Qualifier
GRO C6-C10*	<10.0	10.0	12/21/2022	ND	189	94.3	200	0.995	
DRO >C10-C28*	<10.0	10.0	12/21/2022	ND	175	87.6	200	9.69	
EXT DRO >C28-C36	<10.0	10.0	12/21/2022	ND					

Surrogate: 1-Chlorooctane 92.3 % 45.3-161

Surrogate: 1-Chlorooctadecane 99.4 % 46.3-178

Cardinal Laboratories

\*=Accredited Analyte

PLEASE NOTE: Liability and Damages. Cardinal's liability and client's exclusive remedy for any claim arising, whether based in contract or tort, shall be limited to the amount paid by client for analyses. All claims, including those for negligence and any other cause whatsoever shall be deemed waived unless made in writing and received by Cardinal within thirty (30) days after completion of the applicable service. In no event shall Cardinal be liable for incidental or consequential damages, including, without limitation, business interruptions, loss of use, or loss of profits incurred by client, its subsidiaries, affiliates or successors arising out of or related to the performance of the services hereunder by Cardinal, regardless of whether such claim is based upon any of the above stated reasons or otherwise. Results relate only to the samples identified above. This report shall not be reproduced except in full with written approval of Cardinal Laboratories.

Celey D. Keene, Lab Director/Quality Manager



PHONE (575) 393-2326 • 101 E. MARLAND • HOBBS, NM 88240

**Analytical Results For:**

Etech Environmental & Safety Solutions  
 LANCE CRENSHAW  
 2617 W MARLAND  
 HOBBS NM, 88240  
 Fax To:

Received:	12/19/2022	Sampling Date:	12/19/2022
Reported:	12/27/2022	Sampling Type:	Soil
Project Name:	VOYAGER 11 EH FED COM 1	Sampling Condition:	** (See Notes)
Project Number:	17209	Sample Received By:	Tamara Oldaker
Project Location:	MEWBOURNE - RURAL EDDY COUNTY, N		

**Sample ID: FS 55 @ 3FT (H226006-09)**

BTX 8021B		mg/kg		Analyzed By: JH						
Analyte	Result	Reporting Limit	Analyzed	Method Blank	BS	% Recovery	True Value QC	RPD	Qualifier	
Benzene*	<0.050	0.050	12/21/2022	ND	2.08	104	2.00	9.13		
Toluene*	<0.050	0.050	12/21/2022	ND	2.23	111	2.00	9.26		
Ethylbenzene*	<0.050	0.050	12/21/2022	ND	2.22	111	2.00	9.57		
Total Xylenes*	<0.150	0.150	12/21/2022	ND	6.89	115	6.00	9.85		
Total BTX	<0.300	0.300	12/21/2022	ND						

Surrogate: 4-Bromofluorobenzene (PID) 107 % 69.9-140

Chloride, SM4500CI-B		mg/kg		Analyzed By: GM						
Analyte	Result	Reporting Limit	Analyzed	Method Blank	BS	% Recovery	True Value QC	RPD	Qualifier	
Chloride	352	16.0	12/21/2022	ND	416	104	400	3.77		

TPH 8015M		mg/kg		Analyzed By: MS					
Analyte	Result	Reporting Limit	Analyzed	Method Blank	BS	% Recovery	True Value QC	RPD	Qualifier
GRO C6-C10*	<10.0	10.0	12/21/2022	ND	189	94.3	200	0.995	
DRO >C10-C28*	<10.0	10.0	12/21/2022	ND	175	87.6	200	9.69	
EXT DRO >C28-C36	<10.0	10.0	12/21/2022	ND					

Surrogate: 1-Chlorooctane 99.0 % 45.3-161

Surrogate: 1-Chlorooctadecane 105 % 46.3-178

Cardinal Laboratories

\*=Accredited Analyte

PLEASE NOTE: Liability and Damages. Cardinal's liability and client's exclusive remedy for any claim arising, whether based in contract or tort, shall be limited to the amount paid by client for analyses. All claims, including those for negligence and any other cause whatsoever shall be deemed waived unless made in writing and received by Cardinal within thirty (30) days after completion of the applicable service. In no event shall Cardinal be liable for incidental or consequential damages, including, without limitation, business interruptions, loss of use, or loss of profits incurred by client, its subsidiaries, affiliates or successors arising out of or related to the performance of the services hereunder by Cardinal, regardless of whether such claim is based upon any of the above stated reasons or otherwise. Results relate only to the samples identified above. This report shall not be reproduced except in full with written approval of Cardinal Laboratories.

Celey D. Keene, Lab Director/Quality Manager



PHONE (575) 393-2326 • 101 E. MARLAND • HOBBS, NM 88240

**Analytical Results For:**

Etech Environmental & Safety Solutions  
 LANCE CRENSHAW  
 2617 W MARLAND  
 HOBBS NM, 88240  
 Fax To:

Received:	12/19/2022	Sampling Date:	12/19/2022
Reported:	12/27/2022	Sampling Type:	Soil
Project Name:	VOYAGER 11 EH FED COM 1	Sampling Condition:	** (See Notes)
Project Number:	17209	Sample Received By:	Tamara Oldaker
Project Location:	MEWBOURNE - RURAL EDDY COUNTY, N		

**Sample ID: FS 56 @ 3FT (H226006-10)**

BTEx 8021B		mg/kg		Analyzed By: JH						
Analyte	Result	Reporting Limit	Analyzed	Method Blank	BS	% Recovery	True Value QC	RPD	Qualifier	
Benzene*	<0.050	0.050	12/21/2022	ND	2.08	104	2.00	9.13		
Toluene*	<0.050	0.050	12/21/2022	ND	2.23	111	2.00	9.26		
Ethylbenzene*	<0.050	0.050	12/21/2022	ND	2.22	111	2.00	9.57		
Total Xylenes*	<0.150	0.150	12/21/2022	ND	6.89	115	6.00	9.85		
Total BTEx	<0.300	0.300	12/21/2022	ND						

Surrogate: 4-Bromofluorobenzene (PID) 108 % 69.9-140

Chloride, SM4500CI-B		mg/kg		Analyzed By: GM						
Analyte	Result	Reporting Limit	Analyzed	Method Blank	BS	% Recovery	True Value QC	RPD	Qualifier	
Chloride	192	16.0	12/21/2022	ND	432	108	400	3.77		

TPH 8015M		mg/kg		Analyzed By: MS					
Analyte	Result	Reporting Limit	Analyzed	Method Blank	BS	% Recovery	True Value QC	RPD	Qualifier
GRO C6-C10*	<10.0	10.0	12/21/2022	ND	189	94.3	200	0.995	
DRO >C10-C28*	<10.0	10.0	12/21/2022	ND	175	87.6	200	9.69	
EXT DRO >C28-C36	<10.0	10.0	12/21/2022	ND					

Surrogate: 1-Chlorooctane 104 % 45.3-161

Surrogate: 1-Chlorooctadecane 115 % 46.3-178

Cardinal Laboratories

\*=Accredited Analyte

PLEASE NOTE: Liability and Damages. Cardinal's liability and client's exclusive remedy for any claim arising, whether based in contract or tort, shall be limited to the amount paid by client for analyses. All claims, including those for negligence and any other cause whatsoever shall be deemed waived unless made in writing and received by Cardinal within thirty (30) days after completion of the applicable service. In no event shall Cardinal be liable for incidental or consequential damages, including, without limitation, business interruptions, loss of use, or loss of profits incurred by client, its subsidiaries, affiliates or successors arising out of or related to the performance of the services hereunder by Cardinal, regardless of whether such claim is based upon any of the above stated reasons or otherwise. Results relate only to the samples identified above. This report shall not be reproduced except in full with written approval of Cardinal Laboratories.

Celey D. Keene, Lab Director/Quality Manager



PHONE (575) 393-2326 ° 101 E. MARLAND ° HOBBS, NM 88240

**Analytical Results For:**

Etech Environmental & Safety Solutions  
 LANCE CRENSHAW  
 2617 W MARLAND  
 HOBBS NM, 88240  
 Fax To:

Received:	12/19/2022	Sampling Date:	12/19/2022
Reported:	12/27/2022	Sampling Type:	Soil
Project Name:	VOYAGER 11 EH FED COM 1	Sampling Condition:	** (See Notes)
Project Number:	17209	Sample Received By:	Tamara Oldaker
Project Location:	MEWBOURNE - RURAL EDDY COUNTY, N		

**Sample ID: ESW 1. (H226006-11)**

BTEx 8021B		mg/kg		Analyzed By: JH						
Analyte	Result	Reporting Limit	Analyzed	Method Blank	BS	% Recovery	True Value QC	RPD	Qualifier	
Benzene*	<0.050	0.050	12/21/2022	ND	2.08	104	2.00	9.13		
Toluene*	<0.050	0.050	12/21/2022	ND	2.23	111	2.00	9.26		
Ethylbenzene*	<0.050	0.050	12/21/2022	ND	2.22	111	2.00	9.57		
Total Xylenes*	<0.150	0.150	12/21/2022	ND	6.89	115	6.00	9.85		
Total BTEx	<0.300	0.300	12/21/2022	ND						

Surrogate: 4-Bromofluorobenzene (PID) 107 % 69.9-140

Chloride, SM4500CI-B		mg/kg		Analyzed By: GM						
Analyte	Result	Reporting Limit	Analyzed	Method Blank	BS	% Recovery	True Value QC	RPD	Qualifier	
Chloride	368	16.0	12/21/2022	ND	432	108	400	3.77		

TPH 8015M		mg/kg		Analyzed By: MS					
Analyte	Result	Reporting Limit	Analyzed	Method Blank	BS	% Recovery	True Value QC	RPD	Qualifier
GRO C6-C10*	<10.0	10.0	12/21/2022	ND	189	94.3	200	0.995	
DRO >C10-C28*	<10.0	10.0	12/21/2022	ND	175	87.6	200	9.69	
EXT DRO >C28-C36	<10.0	10.0	12/21/2022	ND					

Surrogate: 1-Chlorooctane 94.3 % 45.3-161

Surrogate: 1-Chlorooctadecane 105 % 46.3-178

Cardinal Laboratories

\*=Accredited Analyte

PLEASE NOTE: Liability and Damages. Cardinal's liability and client's exclusive remedy for any claim arising, whether based in contract or tort, shall be limited to the amount paid by client for analyses. All claims, including those for negligence and any other cause whatsoever shall be deemed waived unless made in writing and received by Cardinal within thirty (30) days after completion of the applicable service. In no event shall Cardinal be liable for incidental or consequential damages, including, without limitation, business interruptions, loss of use, or loss of profits incurred by client, its subsidiaries, affiliates or successors arising out of or related to the performance of the services hereunder by Cardinal, regardless of whether such claim is based upon any of the above stated reasons or otherwise. Results relate only to the samples identified above. This report shall not be reproduced except in full with written approval of Cardinal Laboratories.

Celey D. Keene, Lab Director/Quality Manager





PHONE (575) 393-2326 ° 101 E. MARLAND ° HOBBS, NM 88240

**Analytical Results For:**

Etech Environmental & Safety Solutions  
 LANCE CRENSHAW  
 2617 W MARLAND  
 HOBBS NM, 88240  
 Fax To:

Received:	12/19/2022	Sampling Date:	12/19/2022
Reported:	12/27/2022	Sampling Type:	Soil
Project Name:	VOYAGER 11 EH FED COM 1	Sampling Condition:	** (See Notes)
Project Number:	17209	Sample Received By:	Tamara Oldaker
Project Location:	MEWBOURNE - RURAL EDDY COUNTY, N		

**Sample ID: SSW 1. (H226006-12)**

BTEx 8021B		mg/kg		Analyzed By: JH						
Analyte	Result	Reporting Limit	Analyzed	Method Blank	BS	% Recovery	True Value QC	RPD	Qualifier	
Benzene*	<0.050	0.050	12/21/2022	ND	2.08	104	2.00	9.13		
Toluene*	<0.050	0.050	12/21/2022	ND	2.23	111	2.00	9.26		
Ethylbenzene*	<0.050	0.050	12/21/2022	ND	2.22	111	2.00	9.57		
Total Xylenes*	<0.150	0.150	12/21/2022	ND	6.89	115	6.00	9.85		
Total BTEx	<0.300	0.300	12/21/2022	ND						

Surrogate: 4-Bromofluorobenzene (PID) 107 % 69.9-140

Chloride, SM4500CI-B		mg/kg		Analyzed By: GM					
Analyte	Result	Reporting Limit	Analyzed	Method Blank	BS	% Recovery	True Value QC	RPD	Qualifier
Chloride	416	16.0	12/21/2022	ND	432	108	400	3.77	

TPH 8015M		mg/kg		Analyzed By: MS					
Analyte	Result	Reporting Limit	Analyzed	Method Blank	BS	% Recovery	True Value QC	RPD	Qualifier
GRO C6-C10*	<10.0	10.0	12/21/2022	ND	189	94.3	200	0.995	
DRO >C10-C28*	<10.0	10.0	12/21/2022	ND	175	87.6	200	9.69	
EXT DRO >C28-C36	<10.0	10.0	12/21/2022	ND					

Surrogate: 1-Chlorooctane 92.9 % 45.3-161

Surrogate: 1-Chlorooctadecane 100 % 46.3-178

Cardinal Laboratories

\*=Accredited Analyte

PLEASE NOTE: Liability and Damages. Cardinal's liability and client's exclusive remedy for any claim arising, whether based in contract or tort, shall be limited to the amount paid by client for analyses. All claims, including those for negligence and any other cause whatsoever shall be deemed waived unless made in writing and received by Cardinal within thirty (30) days after completion of the applicable service. In no event shall Cardinal be liable for incidental or consequential damages, including, without limitation, business interruptions, loss of use, or loss of profits incurred by client, its subsidiaries, affiliates or successors arising out of or related to the performance of the services hereunder by Cardinal, regardless of whether such claim is based upon any of the above stated reasons or otherwise. Results relate only to the samples identified above. This report shall not be reproduced except in full with written approval of Cardinal Laboratories.

Celey D. Keene, Lab Director/Quality Manager



PHONE (575) 393-2326 ° 101 E. MARLAND ° HOBBS, NM 88240

**Analytical Results For:**

Etech Environmental & Safety Solutions  
 LANCE CRENSHAW  
 2617 W MARLAND  
 HOBBS NM, 88240  
 Fax To:

Received:	12/19/2022	Sampling Date:	12/19/2022
Reported:	12/27/2022	Sampling Type:	Soil
Project Name:	VOYAGER 11 EH FED COM 1	Sampling Condition:	** (See Notes)
Project Number:	17209	Sample Received By:	Tamara Oldaker
Project Location:	MEWBOURNE - RURAL EDDY COUNTY, N		

**Sample ID: FS 57 @ 3FT (H226006-13)**

BTEx 8021B		mg/kg		Analyzed By: JH						
Analyte	Result	Reporting Limit	Analyzed	Method Blank	BS	% Recovery	True Value QC	RPD	Qualifier	
Benzene*	<0.050	0.050	12/21/2022	ND	2.08	104	2.00	9.13		
Toluene*	<0.050	0.050	12/21/2022	ND	2.23	111	2.00	9.26		
Ethylbenzene*	<0.050	0.050	12/21/2022	ND	2.22	111	2.00	9.57		
Total Xylenes*	<0.150	0.150	12/21/2022	ND	6.89	115	6.00	9.85		
Total BTEx	<0.300	0.300	12/21/2022	ND						

Surrogate: 4-Bromofluorobenzene (PID) 109 % 69.9-140

Chloride, SM4500CI-B		mg/kg		Analyzed By: GM						
Analyte	Result	Reporting Limit	Analyzed	Method Blank	BS	% Recovery	True Value QC	RPD	Qualifier	
Chloride	240	16.0	12/21/2022	ND	432	108	400	3.77		

TPH 8015M		mg/kg		Analyzed By: MS					
Analyte	Result	Reporting Limit	Analyzed	Method Blank	BS	% Recovery	True Value QC	RPD	Qualifier
GRO C6-C10*	<10.0	10.0	12/21/2022	ND	189	94.3	200	0.995	
DRO >C10-C28*	<10.0	10.0	12/21/2022	ND	175	87.6	200	9.69	
EXT DRO >C28-C36	<10.0	10.0	12/21/2022	ND					

Surrogate: 1-Chlorooctane 83.7 % 45.3-161

Surrogate: 1-Chlorooctadecane 92.6 % 46.3-178

Cardinal Laboratories

\*=Accredited Analyte

PLEASE NOTE: Liability and Damages. Cardinal's liability and client's exclusive remedy for any claim arising, whether based in contract or tort, shall be limited to the amount paid by client for analyses. All claims, including those for negligence and any other cause whatsoever shall be deemed waived unless made in writing and received by Cardinal within thirty (30) days after completion of the applicable service. In no event shall Cardinal be liable for incidental or consequential damages, including, without limitation, business interruptions, loss of use, or loss of profits incurred by client, its subsidiaries, affiliates or successors arising out of or related to the performance of the services hereunder by Cardinal, regardless of whether such claim is based upon any of the above stated reasons or otherwise. Results relate only to the samples identified above. This report shall not be reproduced except in full with written approval of Cardinal Laboratories.

Celey D. Keene, Lab Director/Quality Manager



PHONE (575) 393-2326 ° 101 E. MARLAND ° HOBBS, NM 88240

**Analytical Results For:**

Etech Environmental & Safety Solutions  
 LANCE CRENSHAW  
 2617 W MARLAND  
 HOBBS NM, 88240  
 Fax To:

Received:	12/19/2022	Sampling Date:	12/19/2022
Reported:	12/27/2022	Sampling Type:	Soil
Project Name:	VOYAGER 11 EH FED COM 1	Sampling Condition:	** (See Notes)
Project Number:	17209	Sample Received By:	Tamara Oldaker
Project Location:	MEWBOURNE - RURAL EDDY COUNTY, N		

**Sample ID: FS 58 @ 3FT (H226006-14)**

BTEx 8021B		mg/kg		Analyzed By: JH						
Analyte	Result	Reporting Limit	Analyzed	Method Blank	BS	% Recovery	True Value QC	RPD	Qualifier	
Benzene*	<0.050	0.050	12/21/2022	ND	2.08	104	2.00	9.13		
Toluene*	<0.050	0.050	12/21/2022	ND	2.23	111	2.00	9.26		
Ethylbenzene*	<0.050	0.050	12/21/2022	ND	2.22	111	2.00	9.57		
Total Xylenes*	<0.150	0.150	12/21/2022	ND	6.89	115	6.00	9.85		
Total BTEx	<0.300	0.300	12/21/2022	ND						

Surrogate: 4-Bromofluorobenzene (PID) 107 % 69.9-140

Chloride, SM4500CI-B		mg/kg		Analyzed By: GM						
Analyte	Result	Reporting Limit	Analyzed	Method Blank	BS	% Recovery	True Value QC	RPD	Qualifier	
Chloride	240	16.0	12/21/2022	ND	432	108	400	3.77		

TPH 8015M		mg/kg		Analyzed By: MS					
Analyte	Result	Reporting Limit	Analyzed	Method Blank	BS	% Recovery	True Value QC	RPD	Qualifier
GRO C6-C10*	<10.0	10.0	12/21/2022	ND	189	94.3	200	0.995	
DRO >C10-C28*	<10.0	10.0	12/21/2022	ND	175	87.6	200	9.69	
EXT DRO >C28-C36	<10.0	10.0	12/21/2022	ND					

Surrogate: 1-Chlorooctane 89.9 % 45.3-161

Surrogate: 1-Chlorooctadecane 96.1 % 46.3-178

Cardinal Laboratories

\*=Accredited Analyte

PLEASE NOTE: Liability and Damages. Cardinal's liability and client's exclusive remedy for any claim arising, whether based in contract or tort, shall be limited to the amount paid by client for analyses. All claims, including those for negligence and any other cause whatsoever shall be deemed waived unless made in writing and received by Cardinal within thirty (30) days after completion of the applicable service. In no event shall Cardinal be liable for incidental or consequential damages, including, without limitation, business interruptions, loss of use, or loss of profits incurred by client, its subsidiaries, affiliates or successors arising out of or related to the performance of the services hereunder by Cardinal, regardless of whether such claim is based upon any of the above stated reasons or otherwise. Results relate only to the samples identified above. This report shall not be reproduced except in full with written approval of Cardinal Laboratories.

Celey D. Keene, Lab Director/Quality Manager



PHONE (575) 393-2326 • 101 E. MARLAND • HOBBS, NM 88240

**Analytical Results For:**

Etech Environmental & Safety Solutions  
 LANCE CRENSHAW  
 2617 W MARLAND  
 HOBBS NM, 88240  
 Fax To:

Received:	12/19/2022	Sampling Date:	12/19/2022
Reported:	12/27/2022	Sampling Type:	Soil
Project Name:	VOYAGER 11 EH FED COM 1	Sampling Condition:	** (See Notes)
Project Number:	17209	Sample Received By:	Tamara Oldaker
Project Location:	MEWBOURNE - RURAL EDDY COUNTY, N		

**Sample ID: FS 59 @ 1FT (H226006-15)**

BTEx 8021B		mg/kg		Analyzed By: JH						
Analyte	Result	Reporting Limit	Analyzed	Method Blank	BS	% Recovery	True Value QC	RPD	Qualifier	
Benzene*	<0.050	0.050	12/21/2022	ND	2.08	104	2.00	9.13		
Toluene*	<0.050	0.050	12/21/2022	ND	2.23	111	2.00	9.26		
Ethylbenzene*	<0.050	0.050	12/21/2022	ND	2.22	111	2.00	9.57		
Total Xylenes*	<0.150	0.150	12/21/2022	ND	6.89	115	6.00	9.85		
Total BTEx	<0.300	0.300	12/21/2022	ND						

Surrogate: 4-Bromofluorobenzene (PID) 109 % 69.9-140

Chloride, SM4500CI-B		mg/kg		Analyzed By: GM						
Analyte	Result	Reporting Limit	Analyzed	Method Blank	BS	% Recovery	True Value QC	RPD	Qualifier	
Chloride	384	16.0	12/21/2022	ND	432	108	400	3.77		

TPH 8015M		mg/kg		Analyzed By: MS					
Analyte	Result	Reporting Limit	Analyzed	Method Blank	BS	% Recovery	True Value QC	RPD	Qualifier
GRO C6-C10*	<10.0	10.0	12/21/2022	ND	189	94.3	200	0.995	
DRO >C10-C28*	<10.0	10.0	12/21/2022	ND	175	87.6	200	9.69	
EXT DRO >C28-C36	<10.0	10.0	12/21/2022	ND					

Surrogate: 1-Chlorooctane 80.8 % 45.3-161

Surrogate: 1-Chlorooctadecane 89.0 % 46.3-178

Cardinal Laboratories

\*=Accredited Analyte

PLEASE NOTE: Liability and Damages. Cardinal's liability and client's exclusive remedy for any claim arising, whether based in contract or tort, shall be limited to the amount paid by client for analyses. All claims, including those for negligence and any other cause whatsoever shall be deemed waived unless made in writing and received by Cardinal within thirty (30) days after completion of the applicable service. In no event shall Cardinal be liable for incidental or consequential damages, including, without limitation, business interruptions, loss of use, or loss of profits incurred by client, its subsidiaries, affiliates or successors arising out of or related to the performance of the services hereunder by Cardinal, regardless of whether such claim is based upon any of the above stated reasons or otherwise. Results relate only to the samples identified above. This report shall not be reproduced except in full with written approval of Cardinal Laboratories.

Celey D. Keene, Lab Director/Quality Manager



PHONE (575) 393-2326 • 101 E. MARLAND • HOBBS, NM 88240

**Analytical Results For:**

Etech Environmental & Safety Solutions  
 LANCE CRENSHAW  
 2617 W MARLAND  
 HOBBS NM, 88240  
 Fax To:

Received:	12/19/2022	Sampling Date:	12/19/2022
Reported:	12/27/2022	Sampling Type:	Soil
Project Name:	VOYAGER 11 EH FED COM 1	Sampling Condition:	** (See Notes)
Project Number:	17209	Sample Received By:	Tamara Oldaker
Project Location:	MEWBOURNE - RURAL EDDY COUNTY, N		

**Sample ID: FS 60 @ 1FT (H226006-16)**

BTEx 8021B		mg/kg		Analyzed By: JH						
Analyte	Result	Reporting Limit	Analyzed	Method Blank	BS	% Recovery	True Value QC	RPD	Qualifier	
Benzene*	<0.050	0.050	12/21/2022	ND	2.08	104	2.00	9.13		
Toluene*	<0.050	0.050	12/21/2022	ND	2.23	111	2.00	9.26		
Ethylbenzene*	<0.050	0.050	12/21/2022	ND	2.22	111	2.00	9.57		
Total Xylenes*	<0.150	0.150	12/21/2022	ND	6.89	115	6.00	9.85		
Total BTEx	<0.300	0.300	12/21/2022	ND						

Surrogate: 4-Bromofluorobenzene (PID) 107 % 69.9-140

Chloride, SM4500CI-B		mg/kg		Analyzed By: GM						
Analyte	Result	Reporting Limit	Analyzed	Method Blank	BS	% Recovery	True Value QC	RPD	Qualifier	
Chloride	304	16.0	12/21/2022	ND	432	108	400	3.77		

TPH 8015M		mg/kg		Analyzed By: MS					
Analyte	Result	Reporting Limit	Analyzed	Method Blank	BS	% Recovery	True Value QC	RPD	Qualifier
GRO C6-C10*	<10.0	10.0	12/21/2022	ND	189	94.3	200	0.995	
DRO >C10-C28*	<10.0	10.0	12/21/2022	ND	175	87.6	200	9.69	
EXT DRO >C28-C36	<10.0	10.0	12/21/2022	ND					

Surrogate: 1-Chlorooctane 93.2 % 45.3-161

Surrogate: 1-Chlorooctadecane 99.5 % 46.3-178

Cardinal Laboratories

\*=Accredited Analyte

PLEASE NOTE: Liability and Damages. Cardinal's liability and client's exclusive remedy for any claim arising, whether based in contract or tort, shall be limited to the amount paid by client for analyses. All claims, including those for negligence and any other cause whatsoever shall be deemed waived unless made in writing and received by Cardinal within thirty (30) days after completion of the applicable service. In no event shall Cardinal be liable for incidental or consequential damages, including, without limitation, business interruptions, loss of use, or loss of profits incurred by client, its subsidiaries, affiliates or successors arising out of or related to the performance of the services hereunder by Cardinal, regardless of whether such claim is based upon any of the above stated reasons or otherwise. Results relate only to the samples identified above. This report shall not be reproduced except in full with written approval of Cardinal Laboratories.

Celey D. Keene, Lab Director/Quality Manager





PHONE (575) 393-2326 • 101 E. MARLAND • HOBBS, NM 88240

**Analytical Results For:**

Etech Environmental & Safety Solutions  
 LANCE CRENSHAW  
 2617 W MARLAND  
 HOBBS NM, 88240  
 Fax To:

Received:	12/19/2022	Sampling Date:	12/19/2022
Reported:	12/27/2022	Sampling Type:	Soil
Project Name:	VOYAGER 11 EH FED COM 1	Sampling Condition:	** (See Notes)
Project Number:	17209	Sample Received By:	Tamara Oldaker
Project Location:	MEWBOURNE - RURAL EDDY COUNTY, N		

**Sample ID: FS 61 @ 1FT (H226006-17)**

BTEX 8021B		mg/kg		Analyzed By: JH					
Analyte	Result	Reporting Limit	Analyzed	Method Blank	BS	% Recovery	True Value QC	RPD	Qualifier
Benzene*	<0.050	0.050	12/21/2022	ND	2.08	104	2.00	9.13	
Toluene*	<0.050	0.050	12/21/2022	ND	2.23	111	2.00	9.26	
Ethylbenzene*	<0.050	0.050	12/21/2022	ND	2.22	111	2.00	9.57	
Total Xylenes*	<0.150	0.150	12/21/2022	ND	6.89	115	6.00	9.85	
Total BTEX	<0.300	0.300	12/21/2022	ND					

Surrogate: 4-Bromofluorobenzene (PID) 106 % 69.9-140

Chloride, SM4500Cl-B		mg/kg		Analyzed By: GM						
Analyte	Result	Reporting Limit	Analyzed	Method Blank	BS	% Recovery	True Value QC	RPD	Qualifier	
Chloride	80.0	16.0	12/21/2022	ND	432	108	400	3.77		

TPH 8015M		mg/kg		Analyzed By: MS					
Analyte	Result	Reporting Limit	Analyzed	Method Blank	BS	% Recovery	True Value QC	RPD	Qualifier
GRO C6-C10*	<10.0	10.0	12/21/2022	ND	189	94.3	200	0.995	
DRO >C10-C28*	<10.0	10.0	12/21/2022	ND	175	87.6	200	9.69	
EXT DRO >C28-C36	<10.0	10.0	12/21/2022	ND					

Surrogate: 1-Chlorooctane 77.0 % 45.3-161

Surrogate: 1-Chlorooctadecane 81.2 % 46.3-178

Cardinal Laboratories

\*=Accredited Analyte

PLEASE NOTE: Liability and Damages. Cardinal's liability and client's exclusive remedy for any claim arising, whether based in contract or tort, shall be limited to the amount paid by client for analyses. All claims, including those for negligence and any other cause whatsoever shall be deemed waived unless made in writing and received by Cardinal within thirty (30) days after completion of the applicable service. In no event shall Cardinal be liable for incidental or consequential damages, including, without limitation, business interruptions, loss of use, or loss of profits incurred by client, its subsidiaries, affiliates or successors arising out of or related to the performance of the services hereunder by Cardinal, regardless of whether such claim is based upon any of the above stated reasons or otherwise. Results relate only to the samples identified above. This report shall not be reproduced except in full with written approval of Cardinal Laboratories.

Celey D. Keene, Lab Director/Quality Manager



PHONE (575) 393-2326 • 101 E. MARLAND • HOBBS, NM 88240

**Analytical Results For:**

Etech Environmental & Safety Solutions  
 LANCE CRENSHAW  
 2617 W MARLAND  
 HOBBS NM, 88240  
 Fax To:

Received:	12/19/2022	Sampling Date:	12/19/2022
Reported:	12/27/2022	Sampling Type:	Soil
Project Name:	VOYAGER 11 EH FED COM 1	Sampling Condition:	** (See Notes)
Project Number:	17209	Sample Received By:	Tamara Oldaker
Project Location:	MEWBOURNE - RURAL EDDY COUNTY, N		

**Sample ID: FS 62 @ 3FT (H226006-18)**

BTEX 8021B		mg/kg		Analyzed By: JH						
Analyte	Result	Reporting Limit	Analyzed	Method Blank	BS	% Recovery	True Value QC	RPD	Qualifier	
Benzene*	<0.050	0.050	12/21/2022	ND	2.08	104	2.00	9.13		
Toluene*	<0.050	0.050	12/21/2022	ND	2.23	111	2.00	9.26		
Ethylbenzene*	<0.050	0.050	12/21/2022	ND	2.22	111	2.00	9.57		
Total Xylenes*	<0.150	0.150	12/21/2022	ND	6.89	115	6.00	9.85		
Total BTEX	<0.300	0.300	12/21/2022	ND						

Surrogate: 4-Bromofluorobenzene (PID) 106 % 69.9-140

Chloride, SM4500Cl-B		mg/kg		Analyzed By: GM						
Analyte	Result	Reporting Limit	Analyzed	Method Blank	BS	% Recovery	True Value QC	RPD	Qualifier	
Chloride	656	16.0	12/21/2022	ND	432	108	400	3.77		

TPH 8015M		mg/kg		Analyzed By: MS					
Analyte	Result	Reporting Limit	Analyzed	Method Blank	BS	% Recovery	True Value QC	RPD	Qualifier
GRO C6-C10*	<10.0	10.0	12/21/2022	ND	187	93.6	200	10.3	
DRO >C10-C28*	<10.0	10.0	12/21/2022	ND	208	104	200	6.83	
EXT DRO >C28-C36	<10.0	10.0	12/21/2022	ND					

Surrogate: 1-Chlorooctane 100 % 45.3-161

Surrogate: 1-Chlorooctadecane 102 % 46.3-178

Cardinal Laboratories

\*=Accredited Analyte

PLEASE NOTE: Liability and Damages. Cardinal's liability and client's exclusive remedy for any claim arising, whether based in contract or tort, shall be limited to the amount paid by client for analyses. All claims, including those for negligence and any other cause whatsoever shall be deemed waived unless made in writing and received by Cardinal within thirty (30) days after completion of the applicable service. In no event shall Cardinal be liable for incidental or consequential damages, including, without limitation, business interruptions, loss of use, or loss of profits incurred by client, its subsidiaries, affiliates or successors arising out of or related to the performance of the services hereunder by Cardinal, regardless of whether such claim is based upon any of the above stated reasons or otherwise. Results relate only to the samples identified above. This report shall not be reproduced except in full with written approval of Cardinal Laboratories.

Celey D. Keene, Lab Director/Quality Manager



PHONE (575) 393-2326 • 101 E. MARLAND • HOBBS, NM 88240

**Analytical Results For:**

Etech Environmental & Safety Solutions  
 LANCE CRENSHAW  
 2617 W MARLAND  
 HOBBS NM, 88240  
 Fax To:

Received:	12/19/2022	Sampling Date:	12/19/2022
Reported:	12/27/2022	Sampling Type:	Soil
Project Name:	VOYAGER 11 EH FED COM 1	Sampling Condition:	** (See Notes)
Project Number:	17209	Sample Received By:	Tamara Oldaker
Project Location:	MEWBOURNE - RURAL EDDY COUNTY, N		

**Sample ID: FS 63 @ 2FT (H226006-19)**

BTEx 8021B		mg/kg		Analyzed By: JH						
Analyte	Result	Reporting Limit	Analyzed	Method Blank	BS	% Recovery	True Value QC	RPD	Qualifier	
Benzene*	<0.050	0.050	12/21/2022	ND	2.08	104	2.00	9.13		
Toluene*	<0.050	0.050	12/21/2022	ND	2.23	111	2.00	9.26		
Ethylbenzene*	<0.050	0.050	12/21/2022	ND	2.22	111	2.00	9.57		
Total Xylenes*	<0.150	0.150	12/21/2022	ND	6.89	115	6.00	9.85		
Total BTEx	<0.300	0.300	12/21/2022	ND						

Surrogate: 4-Bromofluorobenzene (PID) 108 % 69.9-140

Chloride, SM4500CI-B		mg/kg		Analyzed By: GM						
Analyte	Result	Reporting Limit	Analyzed	Method Blank	BS	% Recovery	True Value QC	RPD	Qualifier	
Chloride	336	16.0	12/21/2022	ND	432	108	400	3.77		

TPH 8015M		mg/kg		Analyzed By: MS					
Analyte	Result	Reporting Limit	Analyzed	Method Blank	BS	% Recovery	True Value QC	RPD	Qualifier
GRO C6-C10*	<10.0	10.0	12/21/2022	ND	187	93.6	200	10.3	
DRO >C10-C28*	<10.0	10.0	12/21/2022	ND	208	104	200	6.83	
EXT DRO >C28-C36	<10.0	10.0	12/21/2022	ND					

Surrogate: 1-Chlorooctane 98.6 % 45.3-161

Surrogate: 1-Chlorooctadecane 98.6 % 46.3-178

Cardinal Laboratories

\*=Accredited Analyte

PLEASE NOTE: Liability and Damages. Cardinal's liability and client's exclusive remedy for any claim arising, whether based in contract or tort, shall be limited to the amount paid by client for analyses. All claims, including those for negligence and any other cause whatsoever shall be deemed waived unless made in writing and received by Cardinal within thirty (30) days after completion of the applicable service. In no event shall Cardinal be liable for incidental or consequential damages, including, without limitation, business interruptions, loss of use, or loss of profits incurred by client, its subsidiaries, affiliates or successors arising out of or related to the performance of the services hereunder by Cardinal, regardless of whether such claim is based upon any of the above stated reasons or otherwise. Results relate only to the samples identified above. This report shall not be reproduced except in full with written approval of Cardinal Laboratories.

Celey D. Keene, Lab Director/Quality Manager



PHONE (575) 393-2326 • 101 E. MARLAND • HOBBS, NM 88240

**Analytical Results For:**

Etech Environmental & Safety Solutions  
 LANCE CRENSHAW  
 2617 W MARLAND  
 HOBBS NM, 88240  
 Fax To:

Received:	12/19/2022	Sampling Date:	12/19/2022
Reported:	12/27/2022	Sampling Type:	Soil
Project Name:	VOYAGER 11 EH FED COM 1	Sampling Condition:	** (See Notes)
Project Number:	17209	Sample Received By:	Tamara Oldaker
Project Location:	MEWBOURNE - RURAL EDDY COUNTY, N		

**Sample ID: FS 64 @ 1FT (H226006-20)**

BTX 8021B		mg/kg		Analyzed By: JH					
Analyte	Result	Reporting Limit	Analyzed	Method Blank	BS	% Recovery	True Value QC	RPD	Qualifier
Benzene*	<0.050	0.050	12/21/2022	ND	2.08	104	2.00	9.13	
Toluene*	<0.050	0.050	12/21/2022	ND	2.23	111	2.00	9.26	
Ethylbenzene*	<0.050	0.050	12/21/2022	ND	2.22	111	2.00	9.57	
Total Xylenes*	<0.150	0.150	12/21/2022	ND	6.89	115	6.00	9.85	
Total BTX	<0.300	0.300	12/21/2022	ND					

Surrogate: 4-Bromofluorobenzene (PID) 106 % 69.9-140

Chloride, SM4500CI-B		mg/kg		Analyzed By: GM						
Analyte	Result	Reporting Limit	Analyzed	Method Blank	BS	% Recovery	True Value QC	RPD	Qualifier	
Chloride	352	16.0	12/21/2022	ND	432	108	400	3.77		

TPH 8015M		mg/kg		Analyzed By: MS					
Analyte	Result	Reporting Limit	Analyzed	Method Blank	BS	% Recovery	True Value QC	RPD	Qualifier
GRO C6-C10*	<10.0	10.0	12/21/2022	ND	187	93.6	200	10.3	
DRO >C10-C28*	<10.0	10.0	12/21/2022	ND	208	104	200	6.83	
EXT DRO >C28-C36	<10.0	10.0	12/21/2022	ND					

Surrogate: 1-Chlorooctane 102 % 45.3-161

Surrogate: 1-Chlorooctadecane 102 % 46.3-178

Cardinal Laboratories

\*=Accredited Analyte

PLEASE NOTE: Liability and Damages. Cardinal's liability and client's exclusive remedy for any claim arising, whether based in contract or tort, shall be limited to the amount paid by client for analyses. All claims, including those for negligence and any other cause whatsoever shall be deemed waived unless made in writing and received by Cardinal within thirty (30) days after completion of the applicable service. In no event shall Cardinal be liable for incidental or consequential damages, including, without limitation, business interruptions, loss of use, or loss of profits incurred by client, its subsidiaries, affiliates or successors arising out of or related to the performance of the services hereunder by Cardinal, regardless of whether such claim is based upon any of the above stated reasons or otherwise. Results relate only to the samples identified above. This report shall not be reproduced except in full with written approval of Cardinal Laboratories.

Celey D. Keene, Lab Director/Quality Manager

PHONE (575) 393-2326 ° 101 E. MARLAND ° HOBBS, NM 88240

---

### Notes and Definitions

ND	Analyte NOT DETECTED at or above the reporting limit
RPD	Relative Percent Difference
**	Samples not received at proper temperature of 6°C or below.
***	Insufficient time to reach temperature.
-	Chloride by SM4500Cl-B does not require samples be received at or below 6°C Samples reported on an as received basis (wet) unless otherwise noted on report

---

Cardinal Laboratories

\*=Accredited Analyte

PLEASE NOTE: Liability and Damages. Cardinal's liability and client's exclusive remedy for any claim arising, whether based in contract or tort, shall be limited to the amount paid by client for analyses. All claims, including those for negligence and any other cause whatsoever shall be deemed waived unless made in writing and received by Cardinal within thirty (30) days after completion of the applicable service. In no event shall Cardinal be liable for incidental or consequential damages, including, without limitation, business interruptions, loss of use, or loss of profits incurred by client, its subsidiaries, affiliates or successors arising out of or related to the performance of the services hereunder by Cardinal, regardless of whether such claim is based upon any of the above stated reasons or otherwise. Results relate only to the samples identified above. This report shall not be reproduced except in full with written approval of Cardinal Laboratories.

A handwritten signature in black ink, appearing to read "Celey D. Keene".

---

Celey D. Keene, Lab Director/Quality Manager



## ARDINAL LABORATORIES

**101 East Marland, Hobbs, NM 88240**

**(575) 393-2326 FAX (575) 393-2476**

## CHAIN-OF-CUSTODY AND ANALYSIS REQUEST

[illegible]





# **CARDINAL LABORATORIES**

101 East Marland, Hobbs, NM 88240

(575) 393-2326 FAX (575) 393-2476

## **CHAIN-OF-CUSTODY AND ANALYSIS REQUEST**

Page 24 of 24

Company Name: Etech Environmental & Safety Solutions, Inc.				<b>BILL TO</b>				<b>ANALYSIS REQUEST</b>																																					
Project Manager: <i>Lance Crenshaw</i>				P.O. #:				<div style="display: flex; justify-content: space-around;"> <div>Chloride</div> <div>TPH (8015M)</div> <div>BTEX (8021B)</div> </div>																																					
Address: P.O. Box 301				Company: <i>Mewbourne</i>																																									
City: Lovington		State: NM		Zip: 88260		Attn:																																							
Phone #: (575) 396-2378		Fax #: (575) 396-1429		Address:		City:																																							
Project #: <i>17209</i>		Project Owner:		State:		Zip:																																							
Project Name: <i>Voyager II ETT Fed Com 1.</i>		Project Location:		Phone #:		Fax #:																																							
Sampler Name: <i>Aaron Rios</i>																																													
FOR LAB USE ONLY								MATRIX				PRESERV.		SAMPLING																															
Lab I.D.		Sample I.D.		(GRAB OR (C)OMP. # CONTAINERS		GROUNDWATER		WASTEWATER		SOIL		OIL		SLUDGE		OTHER :		ACID/BASE:		ICE / COOL		OTHER :		DATE		TIME																			
<i>H22160016</i>																																													
<i>11 EWS 1.</i>				<i>X</i>				<i>X</i>																<i>12-19-22</i>				<i>X</i>		<i>X</i>		<i>X</i>													
<i>12 SWS 1.</i>																																													
<i>13 FS 57 @ 3 Ft</i>																																													
<i>14 FS 58 @ 3 Ft</i>																																													
<i>15 FS 59 @ 1 Ft</i>																																													
<i>16 FS 60 @ 1 Ft</i>																																													
<i>17 FS 61 @ 1 Ft</i>																																													
<i>18 FS 62 @ 3 Ft</i>																																													
<i>19 FS 63 @ 2 Ft</i>																																													
<i>20 FS 64 @ 1 Ft</i>																																													
<p>PLEASE NOTE: Liability and Damages. Cardinal's liability and client's exclusive remedy for any claim arising whether based in contract or tort, shall be limited to the amount paid by the client for the analyses. All claims including those for negligence and any other cause whatsoever shall be deemed waived unless made in writing and received by Cardinal within 30 days after completion of the applicable service. In no event shall Cardinal be liable for incidental or consequential damages, including without limitation, business interruptions, loss of use, or loss of profits incurred by client, its subsidiaries, affiliates or successors arising out of or related to the performance of services hereunder by Cardinal, regardless of whether such claim is based upon any of the above stated reasons or otherwise.</p>																																													
Relinquished By: <i>Aaron Rios</i>				Date: <i>12-19-22</i>		Received By: <i>Amara Eldak</i>				Phone Result: <input type="checkbox"/> Yes <input type="checkbox"/> No				Add'l Phone #:				Fax Result: <input type="checkbox"/> Yes <input type="checkbox"/> No				Add'l Fax #:				<p>REMARKS:</p> <p>Please email results to pm@etechenv.com.</p>																			
Relinquished By:				Date:		Received By:																																							
				Time:																																									
Delivered By: (Circle One)				#113				Sample Condition				CHECKED BY: (Initials)																																	
Sampler - UPS - Bus - Other:				<i>19.8°C / 19.2°C</i>				Cool Intact <input checked="" type="checkbox"/> Yes <input type="checkbox"/> No				<i>YO</i>																																	

FORM-006  
Revision 1.0

† Cardinal cannot accept verbal changes. Please fax written changes to 575-393-2476



PHONE (575) 393-2326 ° 101 E. MARLAND ° HOBBS, NM 88240

December 27, 2022

LANCE CRENSHAW

Etech Environmental & Safety Solutions

2617 W MARLAND

HOBBS, NM 88240

RE: VOYAGER 11 EH FED COM 1

Enclosed are the results of analyses for samples received by the laboratory on 12/20/22 13:45.

Cardinal Laboratories is accredited through Texas NELAP under certificate number T104704398-22-15. Accreditation applies to drinking water, non-potable water and solid and chemical materials. All accredited analytes are denoted by an asterisk (\*). For a complete list of accredited analytes and matrices visit the TCEQ website at [www.tceq.texas.gov/field/qa/lab\\_accred\\_certif.html](http://www.tceq.texas.gov/field/qa/lab_accred_certif.html).

Cardinal Laboratories is accredited through the State of Colorado Department of Public Health and Environment for:

Method EPA 552.2	Haloacetic Acids (HAA-5)
Method EPA 524.2	Total Trihalomethanes (TTHM)
Method EPA 524.4	Regulated VOCs (V1, V2, V3)

Accreditation applies to public drinking water matrices.

This report meets NELAP requirements and is made up of a cover page, analytical results, and a copy of the original chain-of-custody. If you have any questions concerning this report, please feel free to contact me.

Sincerely,

A handwritten signature in black ink that reads "Celey D. Keene". The signature is written in a cursive style with a large, stylized 'C' and 'K'.

Celey D. Keene

Lab Director/Quality Manager



PHONE (575) 393-2326 • 101 E. MARLAND • HOBBS, NM 88240

**Analytical Results For:**

Etech Environmental & Safety Solutions  
 LANCE CRENSHAW  
 2617 W MARLAND  
 HOBBS NM, 88240  
 Fax To:

Received:	12/20/2022	Sampling Date:	12/20/2022
Reported:	12/27/2022	Sampling Type:	Soil
Project Name:	VOYAGER 11 EH FED COM 1	Sampling Condition:	Cool & Intact
Project Number:	17209	Sample Received By:	Tamara Oldaker
Project Location:	MEWBOURNE - RURAL EDDY COUNTY, N		

**Sample ID: FL 65 @ 2 FT (H226021-01)**

BTX 8021B		mg/kg		Analyzed By: JH					
Analyte	Result	Reporting Limit	Analyzed	Method Blank	BS	% Recovery	True Value QC	RPD	Qualifier
Benzene*	<0.050	0.050	12/22/2022	ND	2.10	105	2.00	9.11	
Toluene*	<0.050	0.050	12/22/2022	ND	2.24	112	2.00	8.20	
Ethylbenzene*	<0.050	0.050	12/22/2022	ND	2.25	112	2.00	9.46	
Total Xylenes*	<0.150	0.150	12/22/2022	ND	6.94	116	6.00	9.42	
Total BTX	<0.300	0.300	12/22/2022	ND					

Surrogate: 4-Bromofluorobenzene (PID) 106 % 69.9-140

Chloride, SM4500Cl-B		mg/kg		Analyzed By: GM						
Analyte	Result	Reporting Limit	Analyzed	Method Blank	BS	% Recovery	True Value QC	RPD	Qualifier	
Chloride	240	16.0	12/21/2022	ND	432	108	400	0.00		

TPH 8015M		mg/kg		Analyzed By: MS					
Analyte	Result	Reporting Limit	Analyzed	Method Blank	BS	% Recovery	True Value QC	RPD	Qualifier
GRO C6-C10*	<10.0	10.0	12/21/2022	ND	187	93.6	200	10.3	
DRO >C10-C28*	<10.0	10.0	12/21/2022	ND	208	104	200	6.83	
EXT DRO >C28-C36	<10.0	10.0	12/21/2022	ND					

Surrogate: 1-Chlorooctane 84.1 % 45.3-161

Surrogate: 1-Chlorooctadecane 85.7 % 46.3-178

Cardinal Laboratories

\*=Accredited Analyte

PLEASE NOTE: Liability and Damages. Cardinal's liability and client's exclusive remedy for any claim arising, whether based in contract or tort, shall be limited to the amount paid by client for analyses. All claims, including those for negligence and any other cause whatsoever shall be deemed waived unless made in writing and received by Cardinal within thirty (30) days after completion of the applicable service. In no event shall Cardinal be liable for incidental or consequential damages, including, without limitation, business interruptions, loss of use, or loss of profits incurred by client, its subsidiaries, affiliates or successors arising out of or related to the performance of the services hereunder by Cardinal, regardless of whether such claim is based upon any of the above stated reasons or otherwise. Results relate only to the samples identified above. This report shall not be reproduced except in full with written approval of Cardinal Laboratories.

Celey D. Keene, Lab Director/Quality Manager



PHONE (575) 393-2326 • 101 E. MARLAND • HOBBS, NM 88240

**Analytical Results For:**

Etech Environmental & Safety Solutions  
 LANCE CRENSHAW  
 2617 W MARLAND  
 HOBBS NM, 88240  
 Fax To:

Received:	12/20/2022	Sampling Date:	12/20/2022
Reported:	12/27/2022	Sampling Type:	Soil
Project Name:	VOYAGER 11 EH FED COM 1	Sampling Condition:	Cool & Intact
Project Number:	17209	Sample Received By:	Tamara Oldaker
Project Location:	MEWBOURNE - RURAL EDDY COUNTY, N		

**Sample ID: FL 66 @ 2 FT (H226021-02)**

BTEx 8021B		mg/kg		Analyzed By: JH						
Analyte	Result	Reporting Limit	Analyzed	Method Blank	BS	% Recovery	True Value QC	RPD	Qualifier	
Benzene*	<0.050	0.050	12/22/2022	ND	2.10	105	2.00	9.11		
Toluene*	<0.050	0.050	12/22/2022	ND	2.24	112	2.00	8.20		
Ethylbenzene*	<0.050	0.050	12/22/2022	ND	2.25	112	2.00	9.46		
Total Xylenes*	<0.150	0.150	12/22/2022	ND	6.94	116	6.00	9.42		
Total BTEx	<0.300	0.300	12/22/2022	ND						

Surrogate: 4-Bromofluorobenzene (PID) 107 % 69.9-140

Chloride, SM4500CI-B		mg/kg		Analyzed By: GM						
Analyte	Result	Reporting Limit	Analyzed	Method Blank	BS	% Recovery	True Value QC	RPD	Qualifier	
Chloride	496	16.0	12/21/2022	ND	432	108	400	0.00		

TPH 8015M		mg/kg		Analyzed By: MS					
Analyte	Result	Reporting Limit	Analyzed	Method Blank	BS	% Recovery	True Value QC	RPD	Qualifier
GRO C6-C10*	<10.0	10.0	12/21/2022	ND	187	93.6	200	10.3	
DRO >C10-C28*	<10.0	10.0	12/21/2022	ND	208	104	200	6.83	
EXT DRO >C28-C36	<10.0	10.0	12/21/2022	ND					

Surrogate: 1-Chlorooctane 86.6 % 45.3-161

Surrogate: 1-Chlorooctadecane 89.1 % 46.3-178

Cardinal Laboratories

\*=Accredited Analyte

PLEASE NOTE: Liability and Damages. Cardinal's liability and client's exclusive remedy for any claim arising, whether based in contract or tort, shall be limited to the amount paid by client for analyses. All claims, including those for negligence and any other cause whatsoever shall be deemed waived unless made in writing and received by Cardinal within thirty (30) days after completion of the applicable service. In no event shall Cardinal be liable for incidental or consequential damages, including, without limitation, business interruptions, loss of use, or loss of profits incurred by client, its subsidiaries, affiliates or successors arising out of or related to the performance of the services hereunder by Cardinal, regardless of whether such claim is based upon any of the above stated reasons or otherwise. Results relate only to the samples identified above. This report shall not be reproduced except in full with written approval of Cardinal Laboratories.

Celey D. Keene, Lab Director/Quality Manager



PHONE (575) 393-2326 • 101 E. MARLAND • HOBBS, NM 88240

**Analytical Results For:**

Etech Environmental & Safety Solutions  
 LANCE CRENSHAW  
 2617 W MARLAND  
 HOBBS NM, 88240  
 Fax To:

Received:	12/20/2022	Sampling Date:	12/20/2022
Reported:	12/27/2022	Sampling Type:	Soil
Project Name:	VOYAGER 11 EH FED COM 1	Sampling Condition:	Cool & Intact
Project Number:	17209	Sample Received By:	Tamara Oldaker
Project Location:	MEWBOURNE - RURAL EDDY COUNTY, N		

**Sample ID: FL 67 @ 2 FT (H226021-03)**

BTEx 8021B		mg/kg		Analyzed By: JH						
Analyte	Result	Reporting Limit	Analyzed	Method Blank	BS	% Recovery	True Value QC	RPD	Qualifier	
Benzene*	<0.050	0.050	12/22/2022	ND	2.10	105	2.00	9.11		
Toluene*	<0.050	0.050	12/22/2022	ND	2.24	112	2.00	8.20		
Ethylbenzene*	<0.050	0.050	12/22/2022	ND	2.25	112	2.00	9.46		
Total Xylenes*	<0.150	0.150	12/22/2022	ND	6.94	116	6.00	9.42		
Total BTEx	<0.300	0.300	12/22/2022	ND						

Surrogate: 4-Bromofluorobenzene (PID) 106 % 69.9-140

Chloride, SM4500Cl-B		mg/kg		Analyzed By: GM						
Analyte	Result	Reporting Limit	Analyzed	Method Blank	BS	% Recovery	True Value QC	RPD	Qualifier	
Chloride	208	16.0	12/21/2022	ND	432	108	400	0.00		

TPH 8015M		mg/kg		Analyzed By: MS					
Analyte	Result	Reporting Limit	Analyzed	Method Blank	BS	% Recovery	True Value QC	RPD	Qualifier
GRO C6-C10*	<10.0	10.0	12/21/2022	ND	187	93.6	200	10.3	
DRO >C10-C28*	<10.0	10.0	12/21/2022	ND	208	104	200	6.83	
EXT DRO >C28-C36	<10.0	10.0	12/21/2022	ND					

Surrogate: 1-Chlorooctane 81.2 % 45.3-161

Surrogate: 1-Chlorooctadecane 79.6 % 46.3-178

Cardinal Laboratories

\*=Accredited Analyte

PLEASE NOTE: Liability and Damages. Cardinal's liability and client's exclusive remedy for any claim arising, whether based in contract or tort, shall be limited to the amount paid by client for analyses. All claims, including those for negligence and any other cause whatsoever shall be deemed waived unless made in writing and received by Cardinal within thirty (30) days after completion of the applicable service. In no event shall Cardinal be liable for incidental or consequential damages, including, without limitation, business interruptions, loss of use, or loss of profits incurred by client, its subsidiaries, affiliates or successors arising out of or related to the performance of the services hereunder by Cardinal, regardless of whether such claim is based upon any of the above stated reasons or otherwise. Results relate only to the samples identified above. This report shall not be reproduced except in full with written approval of Cardinal Laboratories.

Celey D. Keene, Lab Director/Quality Manager



PHONE (575) 393-2326 • 101 E. MARLAND • HOBBS, NM 88240

**Analytical Results For:**

Etech Environmental & Safety Solutions  
 LANCE CRENSHAW  
 2617 W MARLAND  
 HOBBS NM, 88240  
 Fax To:

Received:	12/20/2022	Sampling Date:	12/20/2022
Reported:	12/27/2022	Sampling Type:	Soil
Project Name:	VOYAGER 11 EH FED COM 1	Sampling Condition:	Cool & Intact
Project Number:	17209	Sample Received By:	Tamara Oldaker
Project Location:	MEWBOURNE - RURAL EDDY COUNTY, N		

**Sample ID: FL 68 @ 2 FT (H226021-04)**

BTEx 8021B		mg/kg		Analyzed By: JH						
Analyte	Result	Reporting Limit	Analyzed	Method Blank	BS	% Recovery	True Value QC	RPD	Qualifier	
Benzene*	<0.050	0.050	12/22/2022	ND	2.10	105	2.00	9.11		
Toluene*	<0.050	0.050	12/22/2022	ND	2.24	112	2.00	8.20		
Ethylbenzene*	<0.050	0.050	12/22/2022	ND	2.25	112	2.00	9.46		
Total Xylenes*	<0.150	0.150	12/22/2022	ND	6.94	116	6.00	9.42		
Total BTEx	<0.300	0.300	12/22/2022	ND						

Surrogate: 4-Bromofluorobenzene (PID) 107 % 69.9-140

Chloride, SM4500CI-B		mg/kg		Analyzed By: GM						
Analyte	Result	Reporting Limit	Analyzed	Method Blank	BS	% Recovery	True Value QC	RPD	Qualifier	
Chloride	624	16.0	12/21/2022	ND	432	108	400	0.00		

TPH 8015M		mg/kg		Analyzed By: MS					
Analyte	Result	Reporting Limit	Analyzed	Method Blank	BS	% Recovery	True Value QC	RPD	Qualifier
GRO C6-C10*	<10.0	10.0	12/21/2022	ND	187	93.6	200	10.3	
DRO >C10-C28*	<10.0	10.0	12/21/2022	ND	208	104	200	6.83	
EXT DRO >C28-C36	<10.0	10.0	12/21/2022	ND					

Surrogate: 1-Chlorooctane 78.6 % 45.3-161

Surrogate: 1-Chlorooctadecane 77.6 % 46.3-178

Cardinal Laboratories

\*=Accredited Analyte

PLEASE NOTE: Liability and Damages. Cardinal's liability and client's exclusive remedy for any claim arising, whether based in contract or tort, shall be limited to the amount paid by client for analyses. All claims, including those for negligence and any other cause whatsoever shall be deemed waived unless made in writing and received by Cardinal within thirty (30) days after completion of the applicable service. In no event shall Cardinal be liable for incidental or consequential damages, including, without limitation, business interruptions, loss of use, or loss of profits incurred by client, its subsidiaries, affiliates or successors arising out of or related to the performance of the services hereunder by Cardinal, regardless of whether such claim is based upon any of the above stated reasons or otherwise. Results relate only to the samples identified above. This report shall not be reproduced except in full with written approval of Cardinal Laboratories.

Celey D. Keene, Lab Director/Quality Manager





PHONE (575) 393-2326 ° 101 E. MARLAND ° HOBBS, NM 88240

**Analytical Results For:**

Etech Environmental & Safety Solutions  
 LANCE CRENSHAW  
 2617 W MARLAND  
 HOBBS NM, 88240  
 Fax To:

Received:	12/20/2022	Sampling Date:	12/20/2022
Reported:	12/27/2022	Sampling Type:	Soil
Project Name:	VOYAGER 11 EH FED COM 1	Sampling Condition:	Cool & Intact
Project Number:	17209	Sample Received By:	Tamara Oldaker
Project Location:	MEWBOURNE - RURAL EDDY COUNTY, N		

**Sample ID: FL 69 @ 2 FT (H226021-05)**

BTEx 8021B		mg/kg		Analyzed By: JH						
Analyte	Result	Reporting Limit	Analyzed	Method Blank	BS	% Recovery	True Value QC	RPD	Qualifier	
Benzene*	<0.050	0.050	12/22/2022	ND	2.10	105	2.00	9.11		
Toluene*	<0.050	0.050	12/22/2022	ND	2.24	112	2.00	8.20		
Ethylbenzene*	<0.050	0.050	12/22/2022	ND	2.25	112	2.00	9.46		
Total Xylenes*	<0.150	0.150	12/22/2022	ND	6.94	116	6.00	9.42		
Total BTEx	<0.300	0.300	12/22/2022	ND						

Surrogate: 4-Bromofluorobenzene (PID) 108 % 69.9-140

Chloride, SM4500CI-B		mg/kg		Analyzed By: GM						
Analyte	Result	Reporting Limit	Analyzed	Method Blank	BS	% Recovery	True Value QC	RPD	Qualifier	
Chloride	96.0	16.0	12/21/2022	ND	432	108	400	0.00		

TPH 8015M		mg/kg		Analyzed By: MS					
Analyte	Result	Reporting Limit	Analyzed	Method Blank	BS	% Recovery	True Value QC	RPD	Qualifier
GRO C6-C10*	<10.0	10.0	12/21/2022	ND	187	93.6	200	10.3	
DRO >C10-C28*	<10.0	10.0	12/21/2022	ND	208	104	200	6.83	
EXT DRO >C28-C36	<10.0	10.0	12/21/2022	ND					

Surrogate: 1-Chlorooctane 77.0 % 45.3-161

Surrogate: 1-Chlorooctadecane 75.6 % 46.3-178

Cardinal Laboratories

\*=Accredited Analyte

PLEASE NOTE: Liability and Damages. Cardinal's liability and client's exclusive remedy for any claim arising, whether based in contract or tort, shall be limited to the amount paid by client for analyses. All claims, including those for negligence and any other cause whatsoever shall be deemed waived unless made in writing and received by Cardinal within thirty (30) days after completion of the applicable service. In no event shall Cardinal be liable for incidental or consequential damages, including, without limitation, business interruptions, loss of use, or loss of profits incurred by client, its subsidiaries, affiliates or successors arising out of or related to the performance of the services hereunder by Cardinal, regardless of whether such claim is based upon any of the above stated reasons or otherwise. Results relate only to the samples identified above. This report shall not be reproduced except in full with written approval of Cardinal Laboratories.

Celey D. Keene, Lab Director/Quality Manager



PHONE (575) 393-2326 • 101 E. MARLAND • HOBBS, NM 88240

**Analytical Results For:**

Etech Environmental & Safety Solutions  
 LANCE CRENSHAW  
 2617 W MARLAND  
 HOBBS NM, 88240  
 Fax To:

Received:	12/20/2022	Sampling Date:	12/20/2022
Reported:	12/27/2022	Sampling Type:	Soil
Project Name:	VOYAGER 11 EH FED COM 1	Sampling Condition:	Cool & Intact
Project Number:	17209	Sample Received By:	Tamara Oldaker
Project Location:	MEWBOURNE - RURAL EDDY COUNTY, N		

**Sample ID: FL 70 @ 2 FT (H226021-06)**

BTEX 8021B		mg/kg		Analyzed By: JH						
Analyte	Result	Reporting Limit	Analyzed	Method Blank	BS	% Recovery	True Value QC	RPD	Qualifier	
Benzene*	<0.050	0.050	12/22/2022	ND	2.10	105	2.00	9.11		
Toluene*	<0.050	0.050	12/22/2022	ND	2.24	112	2.00	8.20		
Ethylbenzene*	<0.050	0.050	12/22/2022	ND	2.25	112	2.00	9.46		
Total Xylenes*	<0.150	0.150	12/22/2022	ND	6.94	116	6.00	9.42		
Total BTEX	<0.300	0.300	12/22/2022	ND						

Surrogate: 4-Bromofluorobenzene (PID) 108 % 69.9-140

Chloride, SM4500Cl-B		mg/kg		Analyzed By: GM						
Analyte	Result	Reporting Limit	Analyzed	Method Blank	BS	% Recovery	True Value QC	RPD	Qualifier	
Chloride	240	16.0	12/21/2022	ND	432	108	400	0.00		

TPH 8015M		mg/kg		Analyzed By: MS					
Analyte	Result	Reporting Limit	Analyzed	Method Blank	BS	% Recovery	True Value QC	RPD	Qualifier
GRO C6-C10*	<10.0	10.0	12/21/2022	ND	174	86.8	200	0.307	
DRO >C10-C28*	<10.0	10.0	12/21/2022	ND	184	92.1	200	3.94	
EXT DRO >C28-C36	<10.0	10.0	12/21/2022	ND					

Surrogate: 1-Chlorooctane 75.7 % 45.3-161

Surrogate: 1-Chlorooctadecane 80.2 % 46.3-178

Cardinal Laboratories

\*=Accredited Analyte

PLEASE NOTE: Liability and Damages. Cardinal's liability and client's exclusive remedy for any claim arising, whether based in contract or tort, shall be limited to the amount paid by client for analyses. All claims, including those for negligence and any other cause whatsoever shall be deemed waived unless made in writing and received by Cardinal within thirty (30) days after completion of the applicable service. In no event shall Cardinal be liable for incidental or consequential damages, including, without limitation, business interruptions, loss of use, or loss of profits incurred by client, its subsidiaries, affiliates or successors arising out of or related to the performance of the services hereunder by Cardinal, regardless of whether such claim is based upon any of the above stated reasons or otherwise. Results relate only to the samples identified above. This report shall not be reproduced except in full with written approval of Cardinal Laboratories.

Celey D. Keene, Lab Director/Quality Manager



PHONE (575) 393-2326 ° 101 E. MARLAND ° HOBBS, NM 88240

**Analytical Results For:**

Etech Environmental & Safety Solutions  
 LANCE CRENSHAW  
 2617 W MARLAND  
 HOBBS NM, 88240  
 Fax To:

Received:	12/20/2022	Sampling Date:	12/20/2022
Reported:	12/27/2022	Sampling Type:	Soil
Project Name:	VOYAGER 11 EH FED COM 1	Sampling Condition:	Cool & Intact
Project Number:	17209	Sample Received By:	Tamara Oldaker
Project Location:	MEWBOURNE - RURAL EDDY COUNTY, N		

**Sample ID: NSW 1 (H226021-07)**

BTEx 8021B		mg/kg		Analyzed By: JH					
Analyte	Result	Reporting Limit	Analyzed	Method Blank	BS	% Recovery	True Value QC	RPD	Qualifier
Benzene*	<0.050	0.050	12/22/2022	ND	2.10	105	2.00	9.11	
Toluene*	<0.050	0.050	12/22/2022	ND	2.24	112	2.00	8.20	
Ethylbenzene*	<0.050	0.050	12/22/2022	ND	2.25	112	2.00	9.46	
Total Xylenes*	<0.150	0.150	12/22/2022	ND	6.94	116	6.00	9.42	
Total BTEX	<0.300	0.300	12/22/2022	ND					

Surrogate: 4-Bromofluorobenzene (PID) 107 % 69.9-140

Chloride, SM4500Cl-B		mg/kg		Analyzed By: GM						
Analyte	Result	Reporting Limit	Analyzed	Method Blank	BS	% Recovery	True Value QC	RPD	Qualifier	
Chloride	352	16.0	12/21/2022	ND	432	108	400	0.00		

TPH 8015M		mg/kg		Analyzed By: MS					
Analyte	Result	Reporting Limit	Analyzed	Method Blank	BS	% Recovery	True Value QC	RPD	Qualifier
GRO C6-C10*	<10.0	10.0	12/21/2022	ND	174	86.8	200	0.307	
DRO >C10-C28*	<10.0	10.0	12/21/2022	ND	184	92.1	200	3.94	
EXT DRO >C28-C36	<10.0	10.0	12/21/2022	ND					

Surrogate: 1-Chlorooctane 80.6 % 45.3-161

Surrogate: 1-Chlorooctadecane 84.6 % 46.3-178

Cardinal Laboratories

\*=Accredited Analyte

PLEASE NOTE: Liability and Damages. Cardinal's liability and client's exclusive remedy for any claim arising, whether based in contract or tort, shall be limited to the amount paid by client for analyses. All claims, including those for negligence and any other cause whatsoever shall be deemed waived unless made in writing and received by Cardinal within thirty (30) days after completion of the applicable service. In no event shall Cardinal be liable for incidental or consequential damages, including, without limitation, business interruptions, loss of use, or loss of profits incurred by client, its subsidiaries, affiliates or successors arising out of or related to the performance of the services hereunder by Cardinal, regardless of whether such claim is based upon any of the above stated reasons or otherwise. Results relate only to the samples identified above. This report shall not be reproduced except in full with written approval of Cardinal Laboratories.

Celey D. Keene, Lab Director/Quality Manager



PHONE (575) 393-2326 ° 101 E. MARLAND ° HOBBS, NM 88240

**Analytical Results For:**

Etech Environmental & Safety Solutions  
 LANCE CRENSHAW  
 2617 W MARLAND  
 HOBBS NM, 88240  
 Fax To:

Received:	12/20/2022	Sampling Date:	12/20/2022
Reported:	12/27/2022	Sampling Type:	Soil
Project Name:	VOYAGER 11 EH FED COM 1	Sampling Condition:	Cool & Intact
Project Number:	17209	Sample Received By:	Tamara Oldaker
Project Location:	MEWBOURNE - RURAL EDDY COUNTY, N		

**Sample ID: ESW 2 (H226021-08)**

BTEx 8021B		mg/kg		Analyzed By: JH						
Analyte	Result	Reporting Limit	Analyzed	Method Blank	BS	% Recovery	True Value QC	RPD	Qualifier	
Benzene*	<0.050	0.050	12/22/2022	ND	2.10	105	2.00	9.11		
Toluene*	<0.050	0.050	12/22/2022	ND	2.24	112	2.00	8.20		
Ethylbenzene*	<0.050	0.050	12/22/2022	ND	2.25	112	2.00	9.46		
Total Xylenes*	<0.150	0.150	12/22/2022	ND	6.94	116	6.00	9.42		
Total BTEx	<0.300	0.300	12/22/2022	ND						

Surrogate: 4-Bromofluorobenzene (PID) 107 % 69.9-140

Chloride, SM4500CI-B		mg/kg		Analyzed By: GM						
Analyte	Result	Reporting Limit	Analyzed	Method Blank	BS	% Recovery	True Value QC	RPD	Qualifier	
Chloride	272	16.0	12/21/2022	ND	432	108	400	0.00		

TPH 8015M		mg/kg		Analyzed By: MS					
Analyte	Result	Reporting Limit	Analyzed	Method Blank	BS	% Recovery	True Value QC	RPD	Qualifier
GRO C6-C10*	<10.0	10.0	12/21/2022	ND	174	86.8	200	0.307	
DRO >C10-C28*	<10.0	10.0	12/21/2022	ND	184	92.1	200	3.94	
EXT DRO >C28-C36	<10.0	10.0	12/21/2022	ND					

Surrogate: 1-Chlorooctane 70.5 % 45.3-161

Surrogate: 1-Chlorooctadecane 72.7 % 46.3-178

Cardinal Laboratories

\*=Accredited Analyte

PLEASE NOTE: Liability and Damages. Cardinal's liability and client's exclusive remedy for any claim arising, whether based in contract or tort, shall be limited to the amount paid by client for analyses. All claims, including those for negligence and any other cause whatsoever shall be deemed waived unless made in writing and received by Cardinal within thirty (30) days after completion of the applicable service. In no event shall Cardinal be liable for incidental or consequential damages, including, without limitation, business interruptions, loss of use, or loss of profits incurred by client, its subsidiaries, affiliates or successors arising out of or related to the performance of the services hereunder by Cardinal, regardless of whether such claim is based upon any of the above stated reasons or otherwise. Results relate only to the samples identified above. This report shall not be reproduced except in full with written approval of Cardinal Laboratories.

Celey D. Keene, Lab Director/Quality Manager



PHONE (575) 393-2326 ° 101 E. MARLAND ° HOBBS, NM 88240

**Analytical Results For:**

Etech Environmental & Safety Solutions  
 LANCE CRENSHAW  
 2617 W MARLAND  
 HOBBS NM, 88240  
 Fax To:

Received:	12/20/2022	Sampling Date:	12/20/2022
Reported:	12/27/2022	Sampling Type:	Soil
Project Name:	VOYAGER 11 EH FED COM 1	Sampling Condition:	Cool & Intact
Project Number:	17209	Sample Received By:	Tamara Oldaker
Project Location:	MEWBOURNE - RURAL EDDY COUNTY, N		

**Sample ID: ESW 3 (H226021-09)**

BTX 8021B		mg/kg		Analyzed By: JH						
Analyte	Result	Reporting Limit	Analyzed	Method Blank	BS	% Recovery	True Value QC	RPD	Qualifier	
Benzene*	<0.050	0.050	12/22/2022	ND	2.10	105	2.00	9.11		
Toluene*	<0.050	0.050	12/22/2022	ND	2.24	112	2.00	8.20		
Ethylbenzene*	<0.050	0.050	12/22/2022	ND	2.25	112	2.00	9.46		
Total Xylenes*	<0.150	0.150	12/22/2022	ND	6.94	116	6.00	9.42		
Total BTX	<0.300	0.300	12/22/2022	ND						

Surrogate: 4-Bromofluorobenzene (PID) 107 % 69.9-140

Chloride, SM4500CI-B		mg/kg		Analyzed By: GM						
Analyte	Result	Reporting Limit	Analyzed	Method Blank	BS	% Recovery	True Value QC	RPD	Qualifier	
Chloride	336	16.0	12/21/2022	ND	432	108	400	0.00		

TPH 8015M		mg/kg		Analyzed By: MS					
Analyte	Result	Reporting Limit	Analyzed	Method Blank	BS	% Recovery	True Value QC	RPD	Qualifier
GRO C6-C10*	<10.0	10.0	12/21/2022	ND	174	86.8	200	0.307	
DRO >C10-C28*	<10.0	10.0	12/21/2022	ND	184	92.1	200	3.94	
EXT DRO >C28-C36	<10.0	10.0	12/21/2022	ND					

Surrogate: 1-Chlorooctane 70.5 % 45.3-161

Surrogate: 1-Chlorooctadecane 73.0 % 46.3-178

Cardinal Laboratories

\*=Accredited Analyte

PLEASE NOTE: Liability and Damages. Cardinal's liability and client's exclusive remedy for any claim arising, whether based in contract or tort, shall be limited to the amount paid by client for analyses. All claims, including those for negligence and any other cause whatsoever shall be deemed waived unless made in writing and received by Cardinal within thirty (30) days after completion of the applicable service. In no event shall Cardinal be liable for incidental or consequential damages, including, without limitation, business interruptions, loss of use, or loss of profits incurred by client, its subsidiaries, affiliates or successors arising out of or related to the performance of the services hereunder by Cardinal, regardless of whether such claim is based upon any of the above stated reasons or otherwise. Results relate only to the samples identified above. This report shall not be reproduced except in full with written approval of Cardinal Laboratories.

Celey D. Keene, Lab Director/Quality Manager



PHONE (575) 393-2326 ° 101 E. MARLAND ° HOBBS, NM 88240

**Analytical Results For:**

Etech Environmental & Safety Solutions  
 LANCE CRENSHAW  
 2617 W MARLAND  
 HOBBS NM, 88240  
 Fax To:

Received:	12/20/2022	Sampling Date:	12/20/2022
Reported:	12/27/2022	Sampling Type:	Soil
Project Name:	VOYAGER 11 EH FED COM 1	Sampling Condition:	Cool & Intact
Project Number:	17209	Sample Received By:	Tamara Oldaker
Project Location:	MEWBOURNE - RURAL EDDY COUNTY, N		

**Sample ID: WWS 3 (H226021-10)**

BTEx 8021B		mg/kg		Analyzed By: JH						
Analyte	Result	Reporting Limit	Analyzed	Method Blank	BS	% Recovery	True Value QC	RPD	Qualifier	
Benzene*	<0.050	0.050	12/22/2022	ND	2.10	105	2.00	9.11		
Toluene*	<0.050	0.050	12/22/2022	ND	2.24	112	2.00	8.20		
Ethylbenzene*	<0.050	0.050	12/22/2022	ND	2.25	112	2.00	9.46		
Total Xylenes*	<0.150	0.150	12/22/2022	ND	6.94	116	6.00	9.42		
Total BTEx	<0.300	0.300	12/22/2022	ND						

Surrogate: 4-Bromofluorobenzene (PID) 109 % 69.9-140

Chloride, SM4500CI-B		mg/kg		Analyzed By: GM						
Analyte	Result	Reporting Limit	Analyzed	Method Blank	BS	% Recovery	True Value QC	RPD	Qualifier	
Chloride	304	16.0	12/21/2022	ND	432	108	400	0.00		

TPH 8015M		mg/kg		Analyzed By: MS					
Analyte	Result	Reporting Limit	Analyzed	Method Blank	BS	% Recovery	True Value QC	RPD	Qualifier
GRO C6-C10*	<10.0	10.0	12/21/2022	ND	174	86.8	200	0.307	
DRO >C10-C28*	<10.0	10.0	12/21/2022	ND	184	92.1	200	3.94	
EXT DRO >C28-C36	<10.0	10.0	12/21/2022	ND					

Surrogate: 1-Chlorooctane 78.9 % 45.3-161

Surrogate: 1-Chlorooctadecane 82.4 % 46.3-178

Cardinal Laboratories

\*=Accredited Analyte

PLEASE NOTE: Liability and Damages. Cardinal's liability and client's exclusive remedy for any claim arising, whether based in contract or tort, shall be limited to the amount paid by client for analyses. All claims, including those for negligence and any other cause whatsoever shall be deemed waived unless made in writing and received by Cardinal within thirty (30) days after completion of the applicable service. In no event shall Cardinal be liable for incidental or consequential damages, including, without limitation, business interruptions, loss of use, or loss of profits incurred by client, its subsidiaries, affiliates or successors arising out of or related to the performance of the services hereunder by Cardinal, regardless of whether such claim is based upon any of the above stated reasons or otherwise. Results relate only to the samples identified above. This report shall not be reproduced except in full with written approval of Cardinal Laboratories.

Celey D. Keene, Lab Director/Quality Manager





---

PHONE (575) 393-2326 ° 101 E. MARLAND ° HOBBS, NM 88240

---

### Notes and Definitions

ND	Analyte NOT DETECTED at or above the reporting limit
RPD	Relative Percent Difference
**	Samples not received at proper temperature of 6°C or below.
***	Insufficient time to reach temperature.
-	Chloride by SM4500Cl-B does not require samples be received at or below 6°C Samples reported on an as received basis (wet) unless otherwise noted on report

---

Cardinal Laboratories

\*=Accredited Analyte

PLEASE NOTE: Liability and Damages. Cardinal's liability and client's exclusive remedy for any claim arising, whether based in contract or tort, shall be limited to the amount paid by client for analyses. All claims, including those for negligence and any other cause whatsoever shall be deemed waived unless made in writing and received by Cardinal within thirty (30) days after completion of the applicable service. In no event shall Cardinal be liable for incidental or consequential damages, including, without limitation, business interruptions, loss of use, or loss of profits incurred by client, its subsidiaries, affiliates or successors arising out of or related to the performance of the services hereunder by Cardinal, regardless of whether such claim is based upon any of the above stated reasons or otherwise. Results relate only to the samples identified above. This report shall not be reproduced except in full with written approval of Cardinal Laboratories.

A handwritten signature in black ink, appearing to read "C. D. Keene", is written over a horizontal line.

Celey D. Keene, Lab Director/Quality Manager



# **CARDINAL LABORATORIES**

101 East Marland, Hobbs, NM 88240

(575) 393-2326 FAX (575) 393-2476

## **CHAIN-OF-CUSTODY AND ANALYSIS REQUEST**

Page 13 of 13

Company Name: Etech Environmental & Safety Solutions, Inc.										<b>BILL TO</b>		<b>ANALYSIS REQUEST</b>																													
Project Manager: Lance Crenshaw										P.O. #:		<div style="display: flex; justify-content: space-around;"> <div>Chloride</div> <div>TPH (8015M)</div> <div>BTEX (8021B)</div> </div>																													
Address: P.O. Box 301										Company: Mcubaine																															
City: Lovington State: NM Zip: 88260										Attn:																															
Phone #: (575) 396-2378 Fax #: (575) 396-1429										Address:																															
Project #: 17209 Project Owner:										City:																															
Project Name: Voyager II EH Fed Com 1										State: Zip:																															
Project Location:										Phone #:																															
Sampler Name: Aaron Rioe										Fax #:																															
FOR LAB USE ONLY																																									
Lab I.D.		Sample I.D.				GRAB OR (C)OMP.		MATRIX		PRESERV.		SAMPLING																													
						# CONTAINERS		GROUNDWATER		WASTEWATER		SOIL		OIL		SLUDGE		OTHER:		ACID/BASE:		ICE / COOL		OTHER:		DATE		TIME													
H226021																																									
1		FL 65 @ 2 Ft				X																																			
2		FL 66 @ 2 Ft				X																																			
3		FL 67 @ 2 Ft				X																																			
4		FL 68 @ 2 Ft				X																																			
5		FL 69 @ 2 Ft				X																																			
6		FL 70 @ 2 Ft				X																																			
7		NSW 1				X																																			
8		ESW 2				X																																			
9		ESW 3				X																																			
10		NWS 3				X																																			

PLEASE NOTE: Liability and Damages. Cardinal's liability and client's exclusive remedy for any claim arising whether based in contract or tort, shall be limited to the amount paid by the client for the analyses. All claims including those for negligence and any other cause whatsoever shall be deemed waived unless made in writing and received by Cardinal within 30 days after completion of the applicable service. In no event shall Cardinal be liable for incidental or consequential damages, including without limitation, business interruptions, loss of use, or loss of profits incurred by client, its subsidiaries, affiliates or successors arising out of or related to the performance of services hereunder by Cardinal, regardless of whether such claim is based upon any of the above stated reasons or otherwise.

Relinquished By:		Date: 12-20-22		Received By:		Phone Result: <input type="checkbox"/> Yes <input type="checkbox"/> No		Add'l Phone #:	
		Time: 1345				Fax Result: <input type="checkbox"/> Yes <input type="checkbox"/> No		Add'l Fax #:	
Relinquished By:		Date:		Received By:		REMARKS:			
		Time:				Please email results to pm@etechenv.com.			
Delivered By: (Circle One)		#113		Sample Condition					
Sampler - UPS - Bus - Other:		6.3°C / 5.7°C		Cool Intact		TO			
				<input type="checkbox"/> Yes <input type="checkbox"/> No		<input type="checkbox"/> Yes <input type="checkbox"/> No			
				<input type="checkbox"/> No <input type="checkbox"/> No					

FORM-006  
Revision 1.0

† Cardinal cannot accept verbal changes. Please fax written changes to 575-393-2476



PHONE (575) 393-2326 ° 101 E. MARLAND ° HOBBS, NM 88240

---

December 29, 2022

LANCE CRENSHAW

Etech Environmental & Safety Solutions

2617 W MARLAND

HOBBS, NM 88240

RE: VOYAGER 11 EH FED COM 1

Enclosed are the results of analyses for samples received by the laboratory on 12/22/22 15:05.

Cardinal Laboratories is accredited through Texas NELAP under certificate number T104704398-22-15. Accreditation applies to drinking water, non-potable water and solid and chemical materials. All accredited analytes are denoted by an asterisk (\*). For a complete list of accredited analytes and matrices visit the TCEQ website at [www.tceq.texas.gov/field/qa/lab\\_accred\\_certif.html](http://www.tceq.texas.gov/field/qa/lab_accred_certif.html).

Cardinal Laboratories is accredited through the State of Colorado Department of Public Health and Environment for:

Method EPA 552.2	Haloacetic Acids (HAA-5)
Method EPA 524.2	Total Trihalomethanes (TTHM)
Method EPA 524.4	Regulated VOCs (V1, V2, V3)

Accreditation applies to public drinking water matrices.

This report meets NELAP requirements and is made up of a cover page, analytical results, and a copy of the original chain-of-custody. If you have any questions concerning this report, please feel free to contact me.

Sincerely,

A handwritten signature in black ink that reads "Celey D. Keene". The signature is written in a cursive, flowing style.

Celey D. Keene

Lab Director/Quality Manager



PHONE (575) 393-2326 • 101 E. MARLAND • HOBBS, NM 88240

**Analytical Results For:**

Etech Environmental & Safety Solutions  
 LANCE CRENSHAW  
 2617 W MARLAND  
 HOBBS NM, 88240  
 Fax To:

Received:	12/22/2022	Sampling Date:	12/22/2022
Reported:	12/29/2022	Sampling Type:	Soil
Project Name:	VOYAGER 11 EH FED COM 1	Sampling Condition:	** (See Notes)
Project Number:	17209	Sample Received By:	Tamara Oldaker
Project Location:	MEWBOURNE - RURAL EDDY COUNTY, N		

**Sample ID: FS 11 @ 6 INCHES (H226053-01)**

BTEX 8021B		mg/kg		Analyzed By: JH/						
Analyte	Result	Reporting Limit	Analyzed	Method Blank	BS	% Recovery	True Value QC	RPD	Qualifier	
Benzene*	<0.050	0.050	12/28/2022	ND	2.11	105	2.00	5.59		
Toluene*	<0.050	0.050	12/28/2022	ND	2.14	107	2.00	3.86		
Ethylbenzene*	<0.050	0.050	12/28/2022	ND	2.15	107	2.00	5.68		
Total Xylenes*	<0.150	0.150	12/28/2022	ND	6.51	109	6.00	5.73		
Total BTEX	<0.300	0.300	12/28/2022	ND						

Surrogate: 4-Bromofluorobenzene (PID) 109 % 69.9-140

TPH 8015M		mg/kg		Analyzed By: MS					
Analyte	Result	Reporting Limit	Analyzed	Method Blank	BS	% Recovery	True Value QC	RPD	Qualifier
GRO C6-C10*	<10.0	10.0	12/27/2022	ND	192	96.0	200	0.136	
DRO >C10-C28*	<10.0	10.0	12/27/2022	ND	199	99.3	200	1.11	
EXT DRO >C28-C36	<10.0	10.0	12/27/2022	ND					

Surrogate: 1-Chlorooctane 85.2 % 45.3-161

Surrogate: 1-Chlorooctadecane 94.6 % 46.3-178

Cardinal Laboratories

\*=Accredited Analyte

PLEASE NOTE: Liability and Damages. Cardinal's liability and client's exclusive remedy for any claim arising, whether based in contract or tort, shall be limited to the amount paid by client for analyses. All claims, including those for negligence and any other cause whatsoever shall be deemed waived unless made in writing and received by Cardinal within thirty (30) days after completion of the applicable service. In no event shall Cardinal be liable for incidental or consequential damages, including, without limitation, business interruptions, loss of use, or loss of profits incurred by client, its subsidiaries, affiliates or successors arising out of or related to the performance of the services hereunder by Cardinal, regardless of whether such claim is based upon any of the above stated reasons or otherwise. Results relate only to the samples identified above. This report shall not be reproduced except in full with written approval of Cardinal Laboratories.

Celey D. Keene, Lab Director/Quality Manager



PHONE (575) 393-2326 • 101 E. MARLAND • HOBBS, NM 88240

**Analytical Results For:**

Etech Environmental & Safety Solutions  
 LANCE CRENSHAW  
 2617 W MARLAND  
 HOBBS NM, 88240  
 Fax To:

Received:	12/22/2022	Sampling Date:	12/22/2022
Reported:	12/29/2022	Sampling Type:	Soil
Project Name:	VOYAGER 11 EH FED COM 1	Sampling Condition:	** (See Notes)
Project Number:	17209	Sample Received By:	Tamara Oldaker
Project Location:	MEWBOURNE - RURAL EDDY COUNTY, N		

**Sample ID: FS 12 @ 6 INCHES (H226053-02)**

BTEX 8021B		mg/kg		Analyzed By: JH/						
Analyte	Result	Reporting Limit	Analyzed	Method Blank	BS	% Recovery	True Value QC	RPD	Qualifier	
Benzene*	<0.050	0.050	12/29/2022	ND	2.11	105	2.00	5.59		
Toluene*	<0.050	0.050	12/29/2022	ND	2.14	107	2.00	3.86		
Ethylbenzene*	<0.050	0.050	12/29/2022	ND	2.15	107	2.00	5.68		
Total Xylenes*	<0.150	0.150	12/29/2022	ND	6.51	109	6.00	5.73		
Total BTEX	<0.300	0.300	12/29/2022	ND						

Surrogate: 4-Bromofluorobenzene (PID) 105 % 69.9-140

TPH 8015M		mg/kg		Analyzed By: MS					
Analyte	Result	Reporting Limit	Analyzed	Method Blank	BS	% Recovery	True Value QC	RPD	Qualifier
GRO C6-C10*	<10.0	10.0	12/27/2022	ND	192	96.0	200	0.136	
DRO >C10-C28*	<10.0	10.0	12/27/2022	ND	199	99.3	200	1.11	
EXT DRO >C28-C36	<10.0	10.0	12/27/2022	ND					

Surrogate: 1-Chlorooctane 85.4 % 45.3-161

Surrogate: 1-Chlorooctadecane 94.5 % 46.3-178

Cardinal Laboratories

\*=Accredited Analyte

PLEASE NOTE: Liability and Damages. Cardinal's liability and client's exclusive remedy for any claim arising, whether based in contract or tort, shall be limited to the amount paid by client for analyses. All claims, including those for negligence and any other cause whatsoever shall be deemed waived unless made in writing and received by Cardinal within thirty (30) days after completion of the applicable service. In no event shall Cardinal be liable for incidental or consequential damages, including, without limitation, business interruptions, loss of use, or loss of profits incurred by client, its subsidiaries, affiliates or successors arising out of or related to the performance of the services hereunder by Cardinal, regardless of whether such claim is based upon any of the above stated reasons or otherwise. Results relate only to the samples identified above. This report shall not be reproduced except in full with written approval of Cardinal Laboratories.

Celey D. Keene, Lab Director/Quality Manager



PHONE (575) 393-2326 • 101 E. MARLAND • HOBBS, NM 88240

**Analytical Results For:**

Etech Environmental & Safety Solutions  
 LANCE CRENSHAW  
 2617 W MARLAND  
 HOBBS NM, 88240  
 Fax To:

Received:	12/22/2022	Sampling Date:	12/22/2022
Reported:	12/29/2022	Sampling Type:	Soil
Project Name:	VOYAGER 11 EH FED COM 1	Sampling Condition:	** (See Notes)
Project Number:	17209	Sample Received By:	Tamara Oldaker
Project Location:	MEWBOURNE - RURAL EDDY COUNTY, N		

**Sample ID: FS 14 @ 6 INCHES (H226053-03)**

BTEx 8021B		mg/kg		Analyzed By: JH/						
Analyte	Result	Reporting Limit	Analyzed	Method Blank	BS	% Recovery	True Value QC	RPD	Qualifier	
Benzene*	<0.050	0.050	12/29/2022	ND	2.11	105	2.00	5.59		
Toluene*	<0.050	0.050	12/29/2022	ND	2.14	107	2.00	3.86		
Ethylbenzene*	<0.050	0.050	12/29/2022	ND	2.15	107	2.00	5.68		
Total Xylenes*	<0.150	0.150	12/29/2022	ND	6.51	109	6.00	5.73		
Total BTEx	<0.300	0.300	12/29/2022	ND						

Surrogate: 4-Bromofluorobenzene (PID) 105 % 69.9-140

TPH 8015M		mg/kg		Analyzed By: MS					
Analyte	Result	Reporting Limit	Analyzed	Method Blank	BS	% Recovery	True Value QC	RPD	Qualifier
GRO C6-C10*	<10.0	10.0	12/27/2022	ND	192	96.0	200	0.136	
DRO >C10-C28*	<10.0	10.0	12/27/2022	ND	199	99.3	200	1.11	
EXT DRO >C28-C36	<10.0	10.0	12/27/2022	ND					

Surrogate: 1-Chlorooctane 83.2 % 45.3-161

Surrogate: 1-Chlorooctadecane 92.5 % 46.3-178

Cardinal Laboratories

\*=Accredited Analyte

PLEASE NOTE: Liability and Damages. Cardinal's liability and client's exclusive remedy for any claim arising, whether based in contract or tort, shall be limited to the amount paid by client for analyses. All claims, including those for negligence and any other cause whatsoever shall be deemed waived unless made in writing and received by Cardinal within thirty (30) days after completion of the applicable service. In no event shall Cardinal be liable for incidental or consequential damages, including, without limitation, business interruptions, loss of use, or loss of profits incurred by client, its subsidiaries, affiliates or successors arising out of or related to the performance of the services hereunder by Cardinal, regardless of whether such claim is based upon any of the above stated reasons or otherwise. Results relate only to the samples identified above. This report shall not be reproduced except in full with written approval of Cardinal Laboratories.

Celey D. Keene, Lab Director/Quality Manager





PHONE (575) 393-2326 • 101 E. MARLAND • HOBBS, NM 88240

**Analytical Results For:**

Etech Environmental & Safety Solutions  
 LANCE CRENSHAW  
 2617 W MARLAND  
 HOBBS NM, 88240  
 Fax To:

Received:	12/22/2022	Sampling Date:	12/22/2022
Reported:	12/29/2022	Sampling Type:	Soil
Project Name:	VOYAGER 11 EH FED COM 1	Sampling Condition:	** (See Notes)
Project Number:	17209	Sample Received By:	Tamara Oldaker
Project Location:	MEWBOURNE - RURAL EDDY COUNTY, N		

**Sample ID: FS 15 @ 6 INCHES (H226053-04)**

BTEX 8021B		mg/kg		Analyzed By: JH/						
Analyte	Result	Reporting Limit	Analyzed	Method Blank	BS	% Recovery	True Value QC	RPD	Qualifier	
Benzene*	<0.050	0.050	12/29/2022	ND	2.11	105	2.00	5.59		
Toluene*	<0.050	0.050	12/29/2022	ND	2.14	107	2.00	3.86		
Ethylbenzene*	<0.050	0.050	12/29/2022	ND	2.15	107	2.00	5.68		
Total Xylenes*	<0.150	0.150	12/29/2022	ND	6.51	109	6.00	5.73		
Total BTEX	<0.300	0.300	12/29/2022	ND						

Surrogate: 4-Bromofluorobenzene (PID) 105 % 69.9-140

TPH 8015M		mg/kg		Analyzed By: MS					
Analyte	Result	Reporting Limit	Analyzed	Method Blank	BS	% Recovery	True Value QC	RPD	Qualifier
GRO C6-C10*	<10.0	10.0	12/27/2022	ND	192	96.0	200	0.136	
DRO >C10-C28*	<10.0	10.0	12/27/2022	ND	199	99.3	200	1.11	
EXT DRO >C28-C36	<10.0	10.0	12/27/2022	ND					

Surrogate: 1-Chlorooctane 78.4 % 45.3-161

Surrogate: 1-Chlorooctadecane 86.6 % 46.3-178

Cardinal Laboratories

\*=Accredited Analyte

PLEASE NOTE: Liability and Damages. Cardinal's liability and client's exclusive remedy for any claim arising, whether based in contract or tort, shall be limited to the amount paid by client for analyses. All claims, including those for negligence and any other cause whatsoever shall be deemed waived unless made in writing and received by Cardinal within thirty (30) days after completion of the applicable service. In no event shall Cardinal be liable for incidental or consequential damages, including, without limitation, business interruptions, loss of use, or loss of profits incurred by client, its subsidiaries, affiliates or successors arising out of or related to the performance of the services hereunder by Cardinal, regardless of whether such claim is based upon any of the above stated reasons or otherwise. Results relate only to the samples identified above. This report shall not be reproduced except in full with written approval of Cardinal Laboratories.

Celey D. Keene, Lab Director/Quality Manager



PHONE (575) 393-2326 • 101 E. MARLAND • HOBBS, NM 88240

**Analytical Results For:**

Etech Environmental & Safety Solutions  
 LANCE CRENSHAW  
 2617 W MARLAND  
 HOBBS NM, 88240  
 Fax To:

Received:	12/22/2022	Sampling Date:	12/22/2022
Reported:	12/29/2022	Sampling Type:	Soil
Project Name:	VOYAGER 11 EH FED COM 1	Sampling Condition:	** (See Notes)
Project Number:	17209	Sample Received By:	Tamara Oldaker
Project Location:	MEWBOURNE - RURAL EDDY COUNTY, N		

**Sample ID: FS 22 @ 6 INCHES (H226053-05)**

BTEX 8021B		mg/kg		Analyzed By: JH/						
Analyte	Result	Reporting Limit	Analyzed	Method Blank	BS	% Recovery	True Value QC	RPD	Qualifier	
Benzene*	<0.050	0.050	12/29/2022	ND	2.11	105	2.00	5.59		
Toluene*	<0.050	0.050	12/29/2022	ND	2.14	107	2.00	3.86		
Ethylbenzene*	<0.050	0.050	12/29/2022	ND	2.15	107	2.00	5.68		
Total Xylenes*	<0.150	0.150	12/29/2022	ND	6.51	109	6.00	5.73		
Total BTEX	<0.300	0.300	12/29/2022	ND						

Surrogate: 4-Bromofluorobenzene (PID) 105 % 69.9-140

TPH 8015M		mg/kg		Analyzed By: MS					
Analyte	Result	Reporting Limit	Analyzed	Method Blank	BS	% Recovery	True Value QC	RPD	Qualifier
GRO C6-C10*	<10.0	10.0	12/27/2022	ND	192	96.0	200	0.136	
DRO >C10-C28*	<10.0	10.0	12/27/2022	ND	199	99.3	200	1.11	
EXT DRO >C28-C36	<10.0	10.0	12/27/2022	ND					

Surrogate: 1-Chlorooctane 83.8 % 45.3-161

Surrogate: 1-Chlorooctadecane 91.0 % 46.3-178

Cardinal Laboratories

\*=Accredited Analyte

PLEASE NOTE: Liability and Damages. Cardinal's liability and client's exclusive remedy for any claim arising, whether based in contract or tort, shall be limited to the amount paid by client for analyses. All claims, including those for negligence and any other cause whatsoever shall be deemed waived unless made in writing and received by Cardinal within thirty (30) days after completion of the applicable service. In no event shall Cardinal be liable for incidental or consequential damages, including, without limitation, business interruptions, loss of use, or loss of profits incurred by client, its subsidiaries, affiliates or successors arising out of or related to the performance of the services hereunder by Cardinal, regardless of whether such claim is based upon any of the above stated reasons or otherwise. Results relate only to the samples identified above. This report shall not be reproduced except in full with written approval of Cardinal Laboratories.

Celey D. Keene, Lab Director/Quality Manager



---

PHONE (575) 393-2326 ° 101 E. MARLAND ° HOBBS, NM 88240

---

### Notes and Definitions

ND	Analyte NOT DETECTED at or above the reporting limit
RPD	Relative Percent Difference
**	Samples not received at proper temperature of 6°C or below.
***	Insufficient time to reach temperature.
-	Chloride by SM4500Cl-B does not require samples be received at or below 6°C Samples reported on an as received basis (wet) unless otherwise noted on report

---

Cardinal Laboratories

\*=Accredited Analyte

PLEASE NOTE: Liability and Damages. Cardinal's liability and client's exclusive remedy for any claim arising, whether based in contract or tort, shall be limited to the amount paid by client for analyses. All claims, including those for negligence and any other cause whatsoever shall be deemed waived unless made in writing and received by Cardinal within thirty (30) days after completion of the applicable service. In no event shall Cardinal be liable for incidental or consequential damages, including, without limitation, business interruptions, loss of use, or loss of profits incurred by client, its subsidiaries, affiliates or successors arising out of or related to the performance of the services hereunder by Cardinal, regardless of whether such claim is based upon any of the above stated reasons or otherwise. Results relate only to the samples identified above. This report shall not be reproduced except in full with written approval of Cardinal Laboratories.

A handwritten signature in black ink, appearing to read "Celey D. Keene".

---

Celey D. Keene, Lab Director/Quality Manager

**ARDINAL LABORATORIES**

**101 East Marland, Hobbs, NM 88240**

**(575) 393-2326 FAX (575) 393-2476**

## CHAIN-OF-CUSTODY AND ANALYSIS REQUEST

[illegible]



PHONE (575) 393-2326 ° 101 E. MARLAND ° HOBBS, NM 88240

December 30, 2022

LANCE CRENSHAW

Etech Environmental & Safety Solutions

2617 W MARLAND

HOBBS, NM 88240

RE: VOYAGER 11 EH FED COM 1

Enclosed are the results of analyses for samples received by the laboratory on 12/28/22 9:45.

Cardinal Laboratories is accredited through Texas NELAP under certificate number T104704398-22-15. Accreditation applies to drinking water, non-potable water and solid and chemical materials. All accredited analytes are denoted by an asterisk (\*). For a complete list of accredited analytes and matrices visit the TCEQ website at [www.tceq.texas.gov/field/qa/lab\\_accred\\_certif.html](http://www.tceq.texas.gov/field/qa/lab_accred_certif.html).

Cardinal Laboratories is accredited through the State of Colorado Department of Public Health and Environment for:

Method EPA 552.2	Haloacetic Acids (HAA-5)
Method EPA 524.2	Total Trihalomethanes (TTHM)
Method EPA 524.4	Regulated VOCs (V1, V2, V3)

Accreditation applies to public drinking water matrices.

This report meets NELAP requirements and is made up of a cover page, analytical results, and a copy of the original chain-of-custody. If you have any questions concerning this report, please feel free to contact me.

Sincerely,

A handwritten signature in black ink that reads "Celey D. Keene". The signature is written in a cursive style with a large, stylized 'C' and 'K'.

Celey D. Keene

Lab Director/Quality Manager



PHONE (575) 393-2326 • 101 E. MARLAND • HOBBS, NM 88240

**Analytical Results For:**

Etech Environmental & Safety Solutions  
 LANCE CRENSHAW  
 2617 W MARLAND  
 HOBBS NM, 88240  
 Fax To:

Received:	12/28/2022	Sampling Date:	12/28/2022
Reported:	12/30/2022	Sampling Type:	Soil
Project Name:	VOYAGER 11 EH FED COM 1	Sampling Condition:	Cool & Intact
Project Number:	17209	Sample Received By:	Shalyn Rodriguez
Project Location:	MEWBOURNE - RURAL EDDY COUNTY, N		

**Sample ID: FL 26 AT 4FT (H226083-01)**

Chloride, SM4500Cl-B		mg/kg		Analyzed By: AC					
Analyte	Result	Reporting Limit	Analyzed	Method Blank	BS	% Recovery	True Value QC	RPD	Qualifier
Chloride	48.0	16.0	12/28/2022	ND	400	100	400	0.00	

**Sample ID: FL 39 AT 3FT (H226083-02)**

BTEX 8021B		mg/kg		Analyzed By: JH/					
Analyte	Result	Reporting Limit	Analyzed	Method Blank	BS	% Recovery	True Value QC	RPD	Qualifier
Benzene*	<0.050	0.050	12/29/2022	ND	2.15	108	2.00	5.91	
Toluene*	<0.050	0.050	12/29/2022	ND	2.15	107	2.00	7.30	
Ethylbenzene*	<0.050	0.050	12/29/2022	ND	2.13	106	2.00	8.17	
Total Xylenes*	<0.150	0.150	12/29/2022	ND	6.39	107	6.00	8.47	
Total BTEX	<0.300	0.300	12/29/2022	ND					

Surrogate: 4-Bromofluorobenzene (PID) 106 % 69.9-140

TPH 8015M		mg/kg		Analyzed By: MS					
Analyte	Result	Reporting Limit	Analyzed	Method Blank	BS	% Recovery	True Value QC	RPD	Qualifier
GRO C6-C10*	<10.0	10.0	12/29/2022	ND	212	106	200	1.55	
DRO >C10-C28*	<10.0	10.0	12/29/2022	ND	190	94.8	200	2.72	
EXT DRO >C28-C36	<10.0	10.0	12/29/2022	ND					

Surrogate: 1-Chlorooctane 84.3 % 45.3-161

Surrogate: 1-Chlorooctadecane 91.6 % 46.3-178

Cardinal Laboratories

\*=Accredited Analyte

PLEASE NOTE: Liability and Damages. Cardinal's liability and client's exclusive remedy for any claim arising, whether based in contract or tort, shall be limited to the amount paid by client for analyses. All claims, including those for negligence and any other cause whatsoever shall be deemed waived unless made in writing and received by Cardinal within thirty (30) days after completion of the applicable service. In no event shall Cardinal be liable for incidental or consequential damages, including, without limitation, business interruptions, loss of use, or loss of profits incurred by client, its subsidiaries, affiliates or successors arising out of or related to the performance of the services hereunder by Cardinal, regardless of whether such claim is based upon any of the above stated reasons or otherwise. Results relate only to the samples identified above. This report shall not be reproduced except in full with written approval of Cardinal Laboratories.

Celey D. Keene, Lab Director/Quality Manager





PHONE (575) 393-2326 • 101 E. MARLAND • HOBBS, NM 88240

**Analytical Results For:**

Etech Environmental & Safety Solutions  
 LANCE CRENSHAW  
 2617 W MARLAND  
 HOBBS NM, 88240  
 Fax To:

Received:	12/28/2022	Sampling Date:	12/28/2022
Reported:	12/30/2022	Sampling Type:	Soil
Project Name:	VOYAGER 11 EH FED COM 1	Sampling Condition:	Cool & Intact
Project Number:	17209	Sample Received By:	Shalyn Rodriguez
Project Location:	MEWBOURNE - RURAL EDDY COUNTY, N		

**Sample ID: FL 62 AT 4FT (H226083-03)**

Chloride, SM4500Cl-B		mg/kg		Analyzed By: AC						
Analyte	Result	Reporting Limit	Analyzed	Method Blank	BS	% Recovery	True Value QC	RPD	Qualifier	
Chloride	208	16.0	12/28/2022	ND	400	100	400	0.00		

**Sample ID: FL 68 AT 3FT (H226083-04)**

Chloride, SM4500Cl-B		mg/kg		Analyzed By: AC						
Analyte	Result	Reporting Limit	Analyzed	Method Blank	BS	% Recovery	True Value QC	RPD	Qualifier	
Chloride	64.0	16.0	12/28/2022	ND	400	100	400	0.00		

Cardinal Laboratories

\*=Accredited Analyte

PLEASE NOTE: Liability and Damages. Cardinal's liability and client's exclusive remedy for any claim arising, whether based in contract or tort, shall be limited to the amount paid by client for analyses. All claims, including those for negligence and any other cause whatsoever shall be deemed waived unless made in writing and received by Cardinal within thirty (30) days after completion of the applicable service. In no event shall Cardinal be liable for incidental or consequential damages, including, without limitation, business interruptions, loss of use, or loss of profits incurred by client, its subsidiaries, affiliates or successors arising out of or related to the performance of the services hereunder by Cardinal, regardless of whether such claim is based upon any of the above stated reasons or otherwise. Results relate only to the samples identified above. This report shall not be reproduced except in full with written approval of Cardinal Laboratories.

Celey D. Keene, Lab Director/Quality Manager



---

PHONE (575) 393-2326 ° 101 E. MARLAND ° HOBBS, NM 88240

---

### Notes and Definitions

ND	Analyte NOT DETECTED at or above the reporting limit
RPD	Relative Percent Difference
**	Samples not received at proper temperature of 6°C or below.
***	Insufficient time to reach temperature.
-	Chloride by SM4500Cl-B does not require samples be received at or below 6°C Samples reported on an as received basis (wet) unless otherwise noted on report

---

Cardinal Laboratories

\*=Accredited Analyte

PLEASE NOTE: Liability and Damages. Cardinal's liability and client's exclusive remedy for any claim arising, whether based in contract or tort, shall be limited to the amount paid by client for analyses. All claims, including those for negligence and any other cause whatsoever shall be deemed waived unless made in writing and received by Cardinal within thirty (30) days after completion of the applicable service. In no event shall Cardinal be liable for incidental or consequential damages, including, without limitation, business interruptions, loss of use, or loss of profits incurred by client, its subsidiaries, affiliates or successors arising out of or related to the performance of the services hereunder by Cardinal, regardless of whether such claim is based upon any of the above stated reasons or otherwise. Results relate only to the samples identified above. This report shall not be reproduced except in full with written approval of Cardinal Laboratories.

A handwritten signature in black ink, appearing to read "Celey D. Keene".

---

Celey D. Keene, Lab Director/Quality Manager

**ARDINAL LABORATORIES**

**101 East Marland, Hobbs, NM 88240**

**(575) 393-2326 FAX (575) 393-2476**

## CHAIN-OF-CUSTODY AND ANALYSIS REQUEST

Page 5 of 5

[illegible]



PHONE (575) 393-2326 ° 101 E. MARLAND ° HOBBS, NM 88240

January 05, 2023

LANCE CRENSHAW

Etech Environmental & Safety Solutions

2617 W MARLAND

HOBBS, NM 88240

RE: VOYAGER 11 EH FED COM 1

Enclosed are the results of analyses for samples received by the laboratory on 01/03/23 16:25.

Cardinal Laboratories is accredited through Texas NELAP under certificate number T104704398-22-15. Accreditation applies to drinking water, non-potable water and solid and chemical materials. All accredited analytes are denoted by an asterisk (\*). For a complete list of accredited analytes and matrices visit the TCEQ website at [www.tceq.texas.gov/field/qa/lab\\_accred\\_certif.html](http://www.tceq.texas.gov/field/qa/lab_accred_certif.html).

Cardinal Laboratories is accredited through the State of Colorado Department of Public Health and Environment for:

Method EPA 552.2	Haloacetic Acids (HAA-5)
Method EPA 524.2	Total Trihalomethanes (TTHM)
Method EPA 524.4	Regulated VOCs (V1, V2, V3)

Accreditation applies to public drinking water matrices.

This report meets NELAP requirements and is made up of a cover page, analytical results, and a copy of the original chain-of-custody. If you have any questions concerning this report, please feel free to contact me.

Sincerely,

A handwritten signature in black ink that reads "Celey D. Keene". The signature is written in a cursive style with a large, stylized 'C' and 'K'.

Celey D. Keene

Lab Director/Quality Manager



PHONE (575) 393-2326 ° 101 E. MARLAND ° HOBBS, NM 88240

**Analytical Results For:**

Etech Environmental & Safety Solutions  
 LANCE CRENSHAW  
 2617 W MARLAND  
 HOBBS NM, 88240  
 Fax To:

Received:	01/03/2023	Sampling Date:	01/03/2023
Reported:	01/05/2023	Sampling Type:	Soil
Project Name:	VOYAGER 11 EH FED COM 1	Sampling Condition:	** (See Notes)
Project Number:	17209	Sample Received By:	Tamara Oldaker
Project Location:	MEWBOURNE - RURAL EDDY COUNTY, N		

**Sample ID: FS 45 @ 5FT (H230019-01)**

BTEx 8021B		mg/kg		Analyzed By: JH					
Analyte	Result	Reporting Limit	Analyzed	Method Blank	BS	% Recovery	True Value QC	RPD	Qualifier
Benzene*	<0.050	0.050	01/04/2023	ND	2.01	100	2.00	1.09	
Toluene*	<0.050	0.050	01/04/2023	ND	2.09	105	2.00	4.38	
Ethylbenzene*	<0.050	0.050	01/04/2023	ND	1.99	99.3	2.00	7.90	
Total Xylenes*	<0.150	0.150	01/04/2023	ND	6.04	101	6.00	10.2	
Total BTEX	<0.300	0.300	01/04/2023	ND					

Surrogate: 4-Bromofluorobenzene (PID) 125 % 69.9-140

Chloride, SM4500Cl-B		mg/kg		Analyzed By: GM					
Analyte	Result	Reporting Limit	Analyzed	Method Blank	BS	% Recovery	True Value QC	RPD	Qualifier
Chloride	48.0	16.0	01/05/2023	ND	416	104	400	3.92	

TPH 8015M		mg/kg		Analyzed By: MS					
Analyte	Result	Reporting Limit	Analyzed	Method Blank	BS	% Recovery	True Value QC	RPD	Qualifier
GRO C6-C10*	<10.0	10.0	01/04/2023	ND	193	96.3	200	6.49	
DRO >C10-C28*	<10.0	10.0	01/04/2023	ND	190	95.1	200	8.54	
EXT DRO >C28-C36	<10.0	10.0	01/04/2023	ND					

Surrogate: 1-Chlorooctane 73.3 % 45.3-161

Surrogate: 1-Chlorooctadecane 76.6 % 46.3-178

Cardinal Laboratories

\*=Accredited Analyte

PLEASE NOTE: Liability and Damages. Cardinal's liability and client's exclusive remedy for any claim arising, whether based in contract or tort, shall be limited to the amount paid by client for analyses. All claims, including those for negligence and any other cause whatsoever shall be deemed waived unless made in writing and received by Cardinal within thirty (30) days after completion of the applicable service. In no event shall Cardinal be liable for incidental or consequential damages, including, without limitation, business interruptions, loss of use, or loss of profits incurred by client, its subsidiaries, affiliates or successors arising out of or related to the performance of the services hereunder by Cardinal, regardless of whether such claim is based upon any of the above stated reasons or otherwise. Results relate only to the samples identified above. This report shall not be reproduced except in full with written approval of Cardinal Laboratories.

Celey D. Keene, Lab Director/Quality Manager



PHONE (575) 393-2326 ° 101 E. MARLAND ° HOBBS, NM 88240

**Analytical Results For:**

Etech Environmental & Safety Solutions  
 LANCE CRENSHAW  
 2617 W MARLAND  
 HOBBS NM, 88240  
 Fax To:

Received:	01/03/2023	Sampling Date:	01/03/2023
Reported:	01/05/2023	Sampling Type:	Soil
Project Name:	VOYAGER 11 EH FED COM 1	Sampling Condition:	** (See Notes)
Project Number:	17209	Sample Received By:	Tamara Oldaker
Project Location:	MEWBOURNE - RURAL EDDY COUNTY, N		

**Sample ID: FS 46 @ 5FT (H230019-02)**

BTEx 8021B		mg/kg		Analyzed By: JH						
Analyte	Result	Reporting Limit	Analyzed	Method Blank	BS	% Recovery	True Value QC	RPD	Qualifier	
Benzene*	<0.050	0.050	01/04/2023	ND	2.01	100	2.00	1.09		
Toluene*	<0.050	0.050	01/04/2023	ND	2.09	105	2.00	4.38		
Ethylbenzene*	<0.050	0.050	01/04/2023	ND	1.99	99.3	2.00	7.90		
Total Xylenes*	<0.150	0.150	01/04/2023	ND	6.04	101	6.00	10.2		
Total BTEX	<0.300	0.300	01/04/2023	ND						

Surrogate: 4-Bromofluorobenzene (PID) 125 % 69.9-140

Chloride, SM4500Cl-B		mg/kg		Analyzed By: GM						
Analyte	Result	Reporting Limit	Analyzed	Method Blank	BS	% Recovery	True Value QC	RPD	Qualifier	
Chloride	64.0	16.0	01/05/2023	ND	416	104	400	3.92		

TPH 8015M		mg/kg		Analyzed By: MS					
Analyte	Result	Reporting Limit	Analyzed	Method Blank	BS	% Recovery	True Value QC	RPD	Qualifier
GRO C6-C10*	<10.0	10.0	01/04/2023	ND	193	96.3	200	6.49	
DRO >C10-C28*	<10.0	10.0	01/04/2023	ND	190	95.1	200	8.54	
EXT DRO >C28-C36	<10.0	10.0	01/04/2023	ND					

Surrogate: 1-Chlorooctane 69.9 % 45.3-161

Surrogate: 1-Chlorooctadecane 72.9 % 46.3-178

Cardinal Laboratories

\*=Accredited Analyte

PLEASE NOTE: Liability and Damages. Cardinal's liability and client's exclusive remedy for any claim arising, whether based in contract or tort, shall be limited to the amount paid by client for analyses. All claims, including those for negligence and any other cause whatsoever shall be deemed waived unless made in writing and received by Cardinal within thirty (30) days after completion of the applicable service. In no event shall Cardinal be liable for incidental or consequential damages, including, without limitation, business interruptions, loss of use, or loss of profits incurred by client, its subsidiaries, affiliates or successors arising out of or related to the performance of the services hereunder by Cardinal, regardless of whether such claim is based upon any of the above stated reasons or otherwise. Results relate only to the samples identified above. This report shall not be reproduced except in full with written approval of Cardinal Laboratories.

Celey D. Keene, Lab Director/Quality Manager





PHONE (575) 393-2326 ° 101 E. MARLAND ° HOBBS, NM 88240

**Analytical Results For:**

Etech Environmental & Safety Solutions  
LANCE CRENSHAW  
2617 W MARLAND  
HOBBS NM, 88240  
Fax To:

Received:	01/03/2023	Sampling Date:	01/03/2023
Reported:	01/05/2023	Sampling Type:	Soil
Project Name:	VOYAGER 11 EH FED COM 1	Sampling Condition:	** (See Notes)
Project Number:	17209	Sample Received By:	Tamara Oldaker
Project Location:	MEWBOURNE - RURAL EDDY COUNTY, N		

**Sample ID: FS 51 @ 4FT (H230019-03)**

Chloride, SM4500Cl-B		mg/kg		Analyzed By: GM						
Analyte	Result	Reporting Limit	Analyzed	Method Blank	BS	% Recovery	True Value QC	RPD	Qualifier	
Chloride	80.0	16.0	01/05/2023	ND	416	104	400	3.92		

Cardinal Laboratories

\*=Accredited Analyte

PLEASE NOTE: Liability and Damages. Cardinal's liability and client's exclusive remedy for any claim arising, whether based in contract or tort, shall be limited to the amount paid by client for analyses. All claims, including those for negligence and any other cause whatsoever shall be deemed waived unless made in writing and received by Cardinal within thirty (30) days after completion of the applicable service. In no event shall Cardinal be liable for incidental or consequential damages, including, without limitation, business interruptions, loss of use, or loss of profits incurred by client, its subsidiaries, affiliates or successors arising out of or related to the performance of the services hereunder by Cardinal, regardless of whether such claim is based upon any of the above stated reasons or otherwise. Results relate only to the samples identified above. This report shall not be reproduced except in full with written approval of Cardinal Laboratories.

A handwritten signature in black ink, appearing to read "Celey D. Keene".

Celey D. Keene, Lab Director/Quality Manager

PHONE (575) 393-2326 ° 101 E. MARLAND ° HOBBS, NM 88240

---

**Notes and Definitions**

ND	Analyte NOT DETECTED at or above the reporting limit
RPD	Relative Percent Difference
**	Samples not received at proper temperature of 6°C or below.
***	Insufficient time to reach temperature.
-	Chloride by SM4500Cl-B does not require samples be received at or below 6°C Samples reported on an as received basis (wet) unless otherwise noted on report

---

Cardinal Laboratories

\*=Accredited Analyte

PLEASE NOTE: Liability and Damages. Cardinal's liability and client's exclusive remedy for any claim arising, whether based in contract or tort, shall be limited to the amount paid by client for analyses. All claims, including those for negligence and any other cause whatsoever shall be deemed waived unless made in writing and received by Cardinal within thirty (30) days after completion of the applicable service. In no event shall Cardinal be liable for incidental or consequential damages, including, without limitation, business interruptions, loss of use, or loss of profits incurred by client, its subsidiaries, affiliates or successors arising out of or related to the performance of the services hereunder by Cardinal, regardless of whether such claim is based upon any of the above stated reasons or otherwise. Results relate only to the samples identified above. This report shall not be reproduced except in full with written approval of Cardinal Laboratories.

A handwritten signature in black ink, appearing to read "Celey D. Keene".

---

Celey D. Keene, Lab Director/Quality Manager



## ARDINAL LABORATORIES

**101 East Marland, Hobbs, NM 88240**

**(575) 393-2326 FAX (575) 393-2476**

## CHAIN-OF-CUSTODY AND ANALYSIS REQUEST

~~Page 6 of 6~~[illegible]

FORM-006  
Revision 1.0

† Cardinal cannot accept verbal changes. Please fax written changes to 575-393-2476



PHONE (575) 393-2326 ° 101 E. MARLAND ° HOBBS, NM 88240

---

August 29, 2023

LANCE CRENSHAW

Etech Environmental & Safety Solutions

2617 W MARLAND

HOBBS, NM 88240

RE: VOYAGER 11 EH FED COM 1H

Enclosed are the results of analyses for samples received by the laboratory on 08/23/23 16:22.

Cardinal Laboratories is accredited through Texas NELAP under certificate number T104704398-22-15. Accreditation applies to drinking water, non-potable water and solid and chemical materials. All accredited analytes are denoted by an asterisk (\*). For a complete list of accredited analytes and matrices visit the TCEQ website at [www.tceq.texas.gov/field/qa/lab\\_accred\\_certif.html](http://www.tceq.texas.gov/field/qa/lab_accred_certif.html).

Cardinal Laboratories is accredited through the State of Colorado Department of Public Health and Environment for:

Method EPA 552.2	Haloacetic Acids (HAA-5)
Method EPA 524.2	Total Trihalomethanes (TTHM)
Method EPA 524.4	Regulated VOCs (V1, V2, V3)

Accreditation applies to public drinking water matrices.

This report meets NELAP requirements and is made up of a cover page, analytical results, and a copy of the original chain-of-custody. If you have any questions concerning this report, please feel free to contact me.

Sincerely,

A handwritten signature in black ink that reads "Celey D. Keene". The signature is written in a cursive, flowing style.

Celey D. Keene

Lab Director/Quality Manager



PHONE (575) 393-2326 • 101 E. MARLAND • HOBBS, NM 88240

**Analytical Results For:**

Etech Environmental & Safety Solutions  
 LANCE CRENSHAW  
 2617 W MARLAND  
 HOBBS NM, 88240  
 Fax To:

Received: 08/23/2023  
 Reported: 08/29/2023  
 Project Name: VOYAGER 11 EH FED COM 1H  
 Project Number: NONE GIVEN  
 Project Location: MEWBOURNE - EDDY COUNTY

Sampling Date: 08/23/2023  
 Sampling Type: Soil  
 Sampling Condition: Cool & Intact  
 Sample Received By: Tamara Oldaker

**Sample ID: WW 1 (H234594-01)**

BTX 8021B		mg/kg		Analyzed By: JH/					
Analyte	Result	Reporting Limit	Analyzed	Method Blank	BS	% Recovery	True Value QC	RPD	Qualifier
Benzene*	<0.050	0.050	08/27/2023	ND	1.99	99.6	2.00	11.2	
Toluene*	<0.050	0.050	08/27/2023	ND	2.10	105	2.00	15.7	
Ethylbenzene*	<0.050	0.050	08/27/2023	ND	2.06	103	2.00	9.27	
Total Xylenes*	<0.150	0.150	08/27/2023	ND	6.13	102	6.00	9.50	
Total BTX	<0.300	0.300	08/27/2023	ND					

Surrogate: 4-Bromofluorobenzene (PID) 115 % 71.5-134

Chloride, SM4500Cl-B		mg/kg		Analyzed By: AC						
Analyte	Result	Reporting Limit	Analyzed	Method Blank	BS	% Recovery	True Value QC	RPD	Qualifier	
Chloride	32.0	16.0	08/28/2023	ND	416	104	400	0.00		

TPH 8015M		mg/kg		Analyzed By: MS					
Analyte	Result	Reporting Limit	Analyzed	Method Blank	BS	% Recovery	True Value QC	RPD	Qualifier
GRO C6-C10*	<10.0	10.0	08/26/2023	ND	180	89.9	200	0.295	
DRO >C10-C28*	<10.0	10.0	08/26/2023	ND	199	99.5	200	1.01	
EXT DRO >C28-C36	<10.0	10.0	08/26/2023	ND					

Surrogate: 1-Chlorooctane 96.6 % 48.2-134

Surrogate: 1-Chlorooctadecane 110 % 49.1-148

Cardinal Laboratories

\*=Accredited Analyte

PLEASE NOTE: Liability and Damages. Cardinal's liability and client's exclusive remedy for any claim arising, whether based in contract or tort, shall be limited to the amount paid by client for analyses. All claims, including those for negligence and any other cause whatsoever shall be deemed waived unless made in writing and received by Cardinal within thirty (30) days after completion of the applicable service. In no event shall Cardinal be liable for incidental or consequential damages, including, without limitation, business interruptions, loss of use, or loss of profits incurred by client, its subsidiaries, affiliates or successors arising out of or related to the performance of the services hereunder by Cardinal, regardless of whether such claim is based upon any of the above stated reasons or otherwise. Results relate only to the samples identified above. This report shall not be reproduced except in full with written approval of Cardinal Laboratories.

Celey D. Keene, Lab Director/Quality Manager



PHONE (575) 393-2326 ° 101 E. MARLAND ° HOBBS, NM 88240

**Analytical Results For:**

Etech Environmental & Safety Solutions  
 LANCE CRENSHAW  
 2617 W MARLAND  
 HOBBS NM, 88240  
 Fax To:

Received: 08/23/2023  
 Reported: 08/29/2023  
 Project Name: VOYAGER 11 EH FED COM 1H  
 Project Number: NONE GIVEN  
 Project Location: MEWBOURNE - EDDY COUNTY

Sampling Date: 08/23/2023  
 Sampling Type: Soil  
 Sampling Condition: Cool & Intact  
 Sample Received By: Tamara Oldaker

**Sample ID: WW 2 (H234594-02)**

BTEx 8021B		mg/kg		Analyzed By: JH/						
Analyte	Result	Reporting Limit	Analyzed	Method Blank	BS	% Recovery	True Value QC	RPD	Qualifier	
Benzene*	<0.050	0.050	08/27/2023	ND	1.99	99.6	2.00	11.2		
Toluene*	<0.050	0.050	08/27/2023	ND	2.10	105	2.00	15.7		
Ethylbenzene*	<0.050	0.050	08/27/2023	ND	2.06	103	2.00	9.27		
Total Xylenes*	<0.150	0.150	08/27/2023	ND	6.13	102	6.00	9.50		
Total BTEX	<0.300	0.300	08/27/2023	ND						

Surrogate: 4-Bromofluorobenzene (PID) 116 % 71.5-134

Chloride, SM4500Cl-B		mg/kg		Analyzed By: AC						
Analyte	Result	Reporting Limit	Analyzed	Method Blank	BS	% Recovery	True Value QC	RPD	Qualifier	
Chloride	<16.0	16.0	08/28/2023	ND	416	104	400	0.00		

TPH 8015M		mg/kg		Analyzed By: MS					
Analyte	Result	Reporting Limit	Analyzed	Method Blank	BS	% Recovery	True Value QC	RPD	Qualifier
GRO C6-C10*	<10.0	10.0	08/26/2023	ND	180	89.9	200	0.295	
DRO >C10-C28*	<10.0	10.0	08/26/2023	ND	199	99.5	200	1.01	
EXT DRO >C28-C36	<10.0	10.0	08/26/2023	ND					

Surrogate: 1-Chlorooctane 94.9 % 48.2-134

Surrogate: 1-Chlorooctadecane 108 % 49.1-148

Cardinal Laboratories

\*=Accredited Analyte

PLEASE NOTE: Liability and Damages. Cardinal's liability and client's exclusive remedy for any claim arising, whether based in contract or tort, shall be limited to the amount paid by client for analyses. All claims, including those for negligence and any other cause whatsoever shall be deemed waived unless made in writing and received by Cardinal within thirty (30) days after completion of the applicable service. In no event shall Cardinal be liable for incidental or consequential damages, including, without limitation, business interruptions, loss of use, or loss of profits incurred by client, its subsidiaries, affiliates or successors arising out of or related to the performance of the services hereunder by Cardinal, regardless of whether such claim is based upon any of the above stated reasons or otherwise. Results relate only to the samples identified above. This report shall not be reproduced except in full with written approval of Cardinal Laboratories.

Celey D. Keene, Lab Director/Quality Manager





PHONE (575) 393-2326 ° 101 E. MARLAND ° HOBBS, NM 88240

**Analytical Results For:**

Etech Environmental & Safety Solutions  
 LANCE CRENSHAW  
 2617 W MARLAND  
 HOBBS NM, 88240  
 Fax To:

Received: 08/23/2023  
 Reported: 08/29/2023  
 Project Name: VOYAGER 11 EH FED COM 1H  
 Project Number: NONE GIVEN  
 Project Location: MEWBOURNE - EDDY COUNTY

Sampling Date: 08/23/2023  
 Sampling Type: Soil  
 Sampling Condition: Cool & Intact  
 Sample Received By: Tamara Oldaker

**Sample ID: WW 3 (H234594-03)**

BTEx 8021B		mg/kg		Analyzed By: JH/					
Analyte	Result	Reporting Limit	Analyzed	Method Blank	BS	% Recovery	True Value QC	RPD	Qualifier
Benzene*	<0.050	0.050	08/27/2023	ND	1.99	99.6	2.00	11.2	
Toluene*	<0.050	0.050	08/27/2023	ND	2.10	105	2.00	15.7	
Ethylbenzene*	<0.050	0.050	08/27/2023	ND	2.06	103	2.00	9.27	
Total Xylenes*	<0.150	0.150	08/27/2023	ND	6.13	102	6.00	9.50	
Total BTEx	<0.300	0.300	08/27/2023	ND					

Surrogate: 4-Bromofluorobenzene (PID) 113 % 71.5-134

Chloride, SM4500CI-B		mg/kg		Analyzed By: AC						
Analyte	Result	Reporting Limit	Analyzed	Method Blank	BS	% Recovery	True Value QC	RPD	Qualifier	
Chloride	<16.0	16.0	08/28/2023	ND	416	104	400	0.00		

TPH 8015M		mg/kg		Analyzed By: MS					
Analyte	Result	Reporting Limit	Analyzed	Method Blank	BS	% Recovery	True Value QC	RPD	Qualifier
GRO C6-C10*	<10.0	10.0	08/26/2023	ND	180	89.9	200	0.295	
DRO >C10-C28*	<10.0	10.0	08/26/2023	ND	199	99.5	200	1.01	
EXT DRO >C28-C36	<10.0	10.0	08/26/2023	ND					

Surrogate: 1-Chlorooctane 90.3 % 48.2-134

Surrogate: 1-Chlorooctadecane 104 % 49.1-148

Cardinal Laboratories

\*=Accredited Analyte

PLEASE NOTE: Liability and Damages. Cardinal's liability and client's exclusive remedy for any claim arising, whether based in contract or tort, shall be limited to the amount paid by client for analyses. All claims, including those for negligence and any other cause whatsoever shall be deemed waived unless made in writing and received by Cardinal within thirty (30) days after completion of the applicable service. In no event shall Cardinal be liable for incidental or consequential damages, including, without limitation, business interruptions, loss of use, or loss of profits incurred by client, its subsidiaries, affiliates or successors arising out of or related to the performance of the services hereunder by Cardinal, regardless of whether such claim is based upon any of the above stated reasons or otherwise. Results relate only to the samples identified above. This report shall not be reproduced except in full with written approval of Cardinal Laboratories.

Celey D. Keene, Lab Director/Quality Manager



PHONE (575) 393-2326 ° 101 E. MARLAND ° HOBBS, NM 88240

**Analytical Results For:**

Etech Environmental & Safety Solutions  
 LANCE CRENSHAW  
 2617 W MARLAND  
 HOBBS NM, 88240  
 Fax To:

Received: 08/23/2023  
 Reported: 08/29/2023  
 Project Name: VOYAGER 11 EH FED COM 1H  
 Project Number: NONE GIVEN  
 Project Location: MEWBOURNE - EDDY COUNTY

Sampling Date: 08/23/2023  
 Sampling Type: Soil  
 Sampling Condition: Cool & Intact  
 Sample Received By: Tamara Oldaker

**Sample ID: FL 1 @ 6 IN (H234594-04)**

BTEx 8021B		mg/kg		Analyzed By: JH/						
Analyte	Result	Reporting Limit	Analyzed	Method Blank	BS	% Recovery	True Value QC	RPD	Qualifier	
Benzene*	<0.050	0.050	08/27/2023	ND	1.99	99.6	2.00	11.2		
Toluene*	<0.050	0.050	08/27/2023	ND	2.10	105	2.00	15.7		
Ethylbenzene*	<0.050	0.050	08/27/2023	ND	2.06	103	2.00	9.27		
Total Xylenes*	<0.150	0.150	08/27/2023	ND	6.13	102	6.00	9.50		
Total BTEX	<0.300	0.300	08/27/2023	ND						

Surrogate: 4-Bromofluorobenzene (PID) 115 % 71.5-134

Chloride, SM4500Cl-B		mg/kg		Analyzed By: AC						
Analyte	Result	Reporting Limit	Analyzed	Method Blank	BS	% Recovery	True Value QC	RPD	Qualifier	
Chloride	<16.0	16.0	08/28/2023	ND	416	104	400	0.00		

TPH 8015M		mg/kg		Analyzed By: MS					
Analyte	Result	Reporting Limit	Analyzed	Method Blank	BS	% Recovery	True Value QC	RPD	Qualifier
GRO C6-C10*	<10.0	10.0	08/26/2023	ND	180	89.9	200	0.295	
DRO >C10-C28*	<10.0	10.0	08/26/2023	ND	199	99.5	200	1.01	
EXT DRO >C28-C36	<10.0	10.0	08/26/2023	ND					

Surrogate: 1-Chlorooctane 85.0 % 48.2-134

Surrogate: 1-Chlorooctadecane 97.9 % 49.1-148

Cardinal Laboratories

\*=Accredited Analyte

PLEASE NOTE: Liability and Damages. Cardinal's liability and client's exclusive remedy for any claim arising, whether based in contract or tort, shall be limited to the amount paid by client for analyses. All claims, including those for negligence and any other cause whatsoever shall be deemed waived unless made in writing and received by Cardinal within thirty (30) days after completion of the applicable service. In no event shall Cardinal be liable for incidental or consequential damages, including, without limitation, business interruptions, loss of use, or loss of profits incurred by client, its subsidiaries, affiliates or successors arising out of or related to the performance of the services hereunder by Cardinal, regardless of whether such claim is based upon any of the above stated reasons or otherwise. Results relate only to the samples identified above. This report shall not be reproduced except in full with written approval of Cardinal Laboratories.

Celey D. Keene, Lab Director/Quality Manager



PHONE (575) 393-2326 ° 101 E. MARLAND ° HOBBS, NM 88240

**Analytical Results For:**

Etech Environmental & Safety Solutions  
 LANCE CRENSHAW  
 2617 W MARLAND  
 HOBBS NM, 88240  
 Fax To:

Received: 08/23/2023  
 Reported: 08/29/2023  
 Project Name: VOYAGER 11 EH FED COM 1H  
 Project Number: NONE GIVEN  
 Project Location: MEWBOURNE - EDDY COUNTY

Sampling Date: 08/23/2023  
 Sampling Type: Soil  
 Sampling Condition: Cool & Intact  
 Sample Received By: Tamara Oldaker

**Sample ID: FL 2 @ 6 IN (H234594-05)**

BTEx 8021B		mg/kg		Analyzed By: JH/						
Analyte	Result	Reporting Limit	Analyzed	Method Blank	BS	% Recovery	True Value QC	RPD	Qualifier	
Benzene*	<0.050	0.050	08/27/2023	ND	1.99	99.6	2.00	11.2		
Toluene*	<0.050	0.050	08/27/2023	ND	2.10	105	2.00	15.7		
Ethylbenzene*	<0.050	0.050	08/27/2023	ND	2.06	103	2.00	9.27		
Total Xylenes*	<0.150	0.150	08/27/2023	ND	6.13	102	6.00	9.50		
Total BTEX	<0.300	0.300	08/27/2023	ND						

Surrogate: 4-Bromofluorobenzene (PID) 114 % 71.5-134

Chloride, SM4500Cl-B		mg/kg		Analyzed By: AC						
Analyte	Result	Reporting Limit	Analyzed	Method Blank	BS	% Recovery	True Value QC	RPD	Qualifier	
Chloride	<16.0	16.0	08/28/2023	ND	416	104	400	0.00		

TPH 8015M		mg/kg		Analyzed By: MS					
Analyte	Result	Reporting Limit	Analyzed	Method Blank	BS	% Recovery	True Value QC	RPD	Qualifier
GRO C6-C10*	<10.0	10.0	08/26/2023	ND	180	89.9	200	0.295	
DRO >C10-C28*	<10.0	10.0	08/26/2023	ND	199	99.5	200	1.01	
EXT DRO >C28-C36	<10.0	10.0	08/26/2023	ND					

Surrogate: 1-Chlorooctane 91.2 % 48.2-134

Surrogate: 1-Chlorooctadecane 105 % 49.1-148

Cardinal Laboratories

\*=Accredited Analyte

PLEASE NOTE: Liability and Damages. Cardinal's liability and client's exclusive remedy for any claim arising, whether based in contract or tort, shall be limited to the amount paid by client for analyses. All claims, including those for negligence and any other cause whatsoever shall be deemed waived unless made in writing and received by Cardinal within thirty (30) days after completion of the applicable service. In no event shall Cardinal be liable for incidental or consequential damages, including, without limitation, business interruptions, loss of use, or loss of profits incurred by client, its subsidiaries, affiliates or successors arising out of or related to the performance of the services hereunder by Cardinal, regardless of whether such claim is based upon any of the above stated reasons or otherwise. Results relate only to the samples identified above. This report shall not be reproduced except in full with written approval of Cardinal Laboratories.

Celey D. Keene, Lab Director/Quality Manager



PHONE (575) 393-2326 ° 101 E. MARLAND ° HOBBS, NM 88240

**Analytical Results For:**

Etech Environmental & Safety Solutions  
 LANCE CRENSHAW  
 2617 W MARLAND  
 HOBBS NM, 88240  
 Fax To:

Received: 08/23/2023  
 Reported: 08/29/2023  
 Project Name: VOYAGER 11 EH FED COM 1H  
 Project Number: NONE GIVEN  
 Project Location: MEWBOURNE - EDDY COUNTY

Sampling Date: 08/23/2023  
 Sampling Type: Soil  
 Sampling Condition: Cool & Intact  
 Sample Received By: Tamara Oldaker

**Sample ID: FL 3 @ 6 IN (H234594-06)**

BTEx 8021B		mg/kg		Analyzed By: JH/					
Analyte	Result	Reporting Limit	Analyzed	Method Blank	BS	% Recovery	True Value QC	RPD	Qualifier
Benzene*	<0.050	0.050	08/27/2023	ND	1.99	99.6	2.00	11.2	
Toluene*	<0.050	0.050	08/27/2023	ND	2.10	105	2.00	15.7	
Ethylbenzene*	<0.050	0.050	08/27/2023	ND	2.06	103	2.00	9.27	
Total Xylenes*	<0.150	0.150	08/27/2023	ND	6.13	102	6.00	9.50	
Total BTEX	<0.300	0.300	08/27/2023	ND					

Surrogate: 4-Bromofluorobenzene (PID) 114 % 71.5-134

Chloride, SM4500Cl-B		mg/kg		Analyzed By: AC					
Analyte	Result	Reporting Limit	Analyzed	Method Blank	BS	% Recovery	True Value QC	RPD	Qualifier
Chloride	16.0	16.0	08/28/2023	ND	416	104	400	0.00	

TPH 8015M		mg/kg		Analyzed By: MS					
Analyte	Result	Reporting Limit	Analyzed	Method Blank	BS	% Recovery	True Value QC	RPD	Qualifier
GRO C6-C10*	<10.0	10.0	08/26/2023	ND	180	89.9	200	0.295	
DRO >C10-C28*	<10.0	10.0	08/26/2023	ND	199	99.5	200	1.01	
EXT DRO >C28-C36	<10.0	10.0	08/26/2023	ND					

Surrogate: 1-Chlorooctane 84.3 % 48.2-134

Surrogate: 1-Chlorooctadecane 94.8 % 49.1-148

Cardinal Laboratories

\*=Accredited Analyte

PLEASE NOTE: Liability and Damages. Cardinal's liability and client's exclusive remedy for any claim arising, whether based in contract or tort, shall be limited to the amount paid by client for analyses. All claims, including those for negligence and any other cause whatsoever shall be deemed waived unless made in writing and received by Cardinal within thirty (30) days after completion of the applicable service. In no event shall Cardinal be liable for incidental or consequential damages, including, without limitation, business interruptions, loss of use, or loss of profits incurred by client, its subsidiaries, affiliates or successors arising out of or related to the performance of the services hereunder by Cardinal, regardless of whether such claim is based upon any of the above stated reasons or otherwise. Results relate only to the samples identified above. This report shall not be reproduced except in full with written approval of Cardinal Laboratories.

Celey D. Keene, Lab Director/Quality Manager



PHONE (575) 393-2326 ° 101 E. MARLAND ° HOBBS, NM 88240

**Analytical Results For:**

Etech Environmental & Safety Solutions  
 LANCE CRENSHAW  
 2617 W MARLAND  
 HOBBS NM, 88240  
 Fax To:

Received: 08/23/2023  
 Reported: 08/29/2023  
 Project Name: VOYAGER 11 EH FED COM 1H  
 Project Number: NONE GIVEN  
 Project Location: MEWBOURNE - EDDY COUNTY

Sampling Date: 08/23/2023  
 Sampling Type: Soil  
 Sampling Condition: Cool & Intact  
 Sample Received By: Tamara Oldaker

**Sample ID: FL 4 @ 6 IN (H234594-07)**

BTEx 8021B		mg/kg		Analyzed By: JH/						
Analyte	Result	Reporting Limit	Analyzed	Method Blank	BS	% Recovery	True Value QC	RPD	Qualifier	
Benzene*	<0.050	0.050	08/27/2023	ND	1.99	99.6	2.00	11.2		
Toluene*	<0.050	0.050	08/27/2023	ND	2.10	105	2.00	15.7		
Ethylbenzene*	<0.050	0.050	08/27/2023	ND	2.06	103	2.00	9.27		
Total Xylenes*	<0.150	0.150	08/27/2023	ND	6.13	102	6.00	9.50		
Total BTEx	<0.300	0.300	08/27/2023	ND						

Surrogate: 4-Bromofluorobenzene (PID) 115 % 71.5-134

Chloride, SM4500CI-B		mg/kg		Analyzed By: AC						
Analyte	Result	Reporting Limit	Analyzed	Method Blank	BS	% Recovery	True Value QC	RPD	Qualifier	
Chloride	<16.0	16.0	08/28/2023	ND	416	104	400	0.00		

TPH 8015M		mg/kg		Analyzed By: MS					
Analyte	Result	Reporting Limit	Analyzed	Method Blank	BS	% Recovery	True Value QC	RPD	Qualifier
GRO C6-C10*	<10.0	10.0	08/26/2023	ND	180	89.9	200	0.295	
DRO >C10-C28*	<10.0	10.0	08/26/2023	ND	199	99.5	200	1.01	
EXT DRO >C28-C36	<10.0	10.0	08/26/2023	ND					

Surrogate: 1-Chlorooctane 101 % 48.2-134

Surrogate: 1-Chlorooctadecane 115 % 49.1-148

Cardinal Laboratories

\*=Accredited Analyte

PLEASE NOTE: Liability and Damages. Cardinal's liability and client's exclusive remedy for any claim arising, whether based in contract or tort, shall be limited to the amount paid by client for analyses. All claims, including those for negligence and any other cause whatsoever shall be deemed waived unless made in writing and received by Cardinal within thirty (30) days after completion of the applicable service. In no event shall Cardinal be liable for incidental or consequential damages, including, without limitation, business interruptions, loss of use, or loss of profits incurred by client, its subsidiaries, affiliates or successors arising out of or related to the performance of the services hereunder by Cardinal, regardless of whether such claim is based upon any of the above stated reasons or otherwise. Results relate only to the samples identified above. This report shall not be reproduced except in full with written approval of Cardinal Laboratories.

Celey D. Keene, Lab Director/Quality Manager



PHONE (575) 393-2326 ° 101 E. MARLAND ° HOBBS, NM 88240

**Analytical Results For:**

Etech Environmental & Safety Solutions  
 LANCE CRENSHAW  
 2617 W MARLAND  
 HOBBS NM, 88240  
 Fax To:

Received: 08/23/2023  
 Reported: 08/29/2023  
 Project Name: VOYAGER 11 EH FED COM 1H  
 Project Number: NONE GIVEN  
 Project Location: MEWBOURNE - EDDY COUNTY

Sampling Date: 08/23/2023  
 Sampling Type: Soil  
 Sampling Condition: Cool & Intact  
 Sample Received By: Tamara Oldaker

**Sample ID: FL 5 @ 6 IN (H234594-08)**

BTEx 8021B		mg/kg		Analyzed By: JH/						
Analyte	Result	Reporting Limit	Analyzed	Method Blank	BS	% Recovery	True Value QC	RPD	Qualifier	
Benzene*	<0.050	0.050	08/27/2023	ND	1.99	99.6	2.00	11.2		
Toluene*	<0.050	0.050	08/27/2023	ND	2.10	105	2.00	15.7		
Ethylbenzene*	<0.050	0.050	08/27/2023	ND	2.06	103	2.00	9.27		
Total Xylenes*	<0.150	0.150	08/27/2023	ND	6.13	102	6.00	9.50		
Total BTEX	<0.300	0.300	08/27/2023	ND						

Surrogate: 4-Bromofluorobenzene (PID) 114 % 71.5-134

Chloride, SM4500Cl-B		mg/kg		Analyzed By: AC						
Analyte	Result	Reporting Limit	Analyzed	Method Blank	BS	% Recovery	True Value QC	RPD	Qualifier	
Chloride	<16.0	16.0	08/28/2023	ND	416	104	400	0.00		

TPH 8015M		mg/kg		Analyzed By: MS					
Analyte	Result	Reporting Limit	Analyzed	Method Blank	BS	% Recovery	True Value QC	RPD	Qualifier
GRO C6-C10*	<10.0	10.0	08/26/2023	ND	180	89.9	200	0.295	
DRO >C10-C28*	<10.0	10.0	08/26/2023	ND	199	99.5	200	1.01	
EXT DRO >C28-C36	<10.0	10.0	08/26/2023	ND					

Surrogate: 1-Chlorooctane 87.6 % 48.2-134

Surrogate: 1-Chlorooctadecane 98.9 % 49.1-148

Cardinal Laboratories

\*=Accredited Analyte

PLEASE NOTE: Liability and Damages. Cardinal's liability and client's exclusive remedy for any claim arising, whether based in contract or tort, shall be limited to the amount paid by client for analyses. All claims, including those for negligence and any other cause whatsoever shall be deemed waived unless made in writing and received by Cardinal within thirty (30) days after completion of the applicable service. In no event shall Cardinal be liable for incidental or consequential damages, including, without limitation, business interruptions, loss of use, or loss of profits incurred by client, its subsidiaries, affiliates or successors arising out of or related to the performance of the services hereunder by Cardinal, regardless of whether such claim is based upon any of the above stated reasons or otherwise. Results relate only to the samples identified above. This report shall not be reproduced except in full with written approval of Cardinal Laboratories.

Celey D. Keene, Lab Director/Quality Manager





PHONE (575) 393-2326 ° 101 E. MARLAND ° HOBBS, NM 88240

**Analytical Results For:**

Etech Environmental & Safety Solutions  
 LANCE CRENSHAW  
 2617 W MARLAND  
 HOBBS NM, 88240  
 Fax To:

Received: 08/23/2023  
 Reported: 08/29/2023  
 Project Name: VOYAGER 11 EH FED COM 1H  
 Project Number: NONE GIVEN  
 Project Location: MEWBOURNE - EDDY COUNTY

Sampling Date: 08/23/2023  
 Sampling Type: Soil  
 Sampling Condition: Cool & Intact  
 Sample Received By: Tamara Oldaker

**Sample ID: FL 6 @ 6 IN (H234594-09)**

BTX 8021B		mg/kg		Analyzed By: JH/					
Analyte	Result	Reporting Limit	Analyzed	Method Blank	BS	% Recovery	True Value QC	RPD	Qualifier
Benzene*	<0.050	0.050	08/27/2023	ND	1.99	99.6	2.00	11.2	
Toluene*	<0.050	0.050	08/27/2023	ND	2.10	105	2.00	15.7	
Ethylbenzene*	<0.050	0.050	08/27/2023	ND	2.06	103	2.00	9.27	
Total Xylenes*	<0.150	0.150	08/27/2023	ND	6.13	102	6.00	9.50	
Total BTX	<0.300	0.300	08/27/2023	ND					

Surrogate: 4-Bromofluorobenzene (PID) 113 % 71.5-134

Chloride, SM4500CI-B		mg/kg		Analyzed By: AC					
Analyte	Result	Reporting Limit	Analyzed	Method Blank	BS	% Recovery	True Value QC	RPD	Qualifier
Chloride	<16.0	16.0	08/28/2023	ND	416	104	400	0.00	

TPH 8015M		mg/kg		Analyzed By: MS					
Analyte	Result	Reporting Limit	Analyzed	Method Blank	BS	% Recovery	True Value QC	RPD	Qualifier
GRO C6-C10*	<10.0	10.0	08/26/2023	ND	180	89.9	200	0.295	
DRO >C10-C28*	<10.0	10.0	08/26/2023	ND	199	99.5	200	1.01	
EXT DRO >C28-C36	<10.0	10.0	08/26/2023	ND					

Surrogate: 1-Chlorooctane 90.5 % 48.2-134

Surrogate: 1-Chlorooctadecane 103 % 49.1-148

Cardinal Laboratories

\*=Accredited Analyte

PLEASE NOTE: Liability and Damages. Cardinal's liability and client's exclusive remedy for any claim arising, whether based in contract or tort, shall be limited to the amount paid by client for analyses. All claims, including those for negligence and any other cause whatsoever shall be deemed waived unless made in writing and received by Cardinal within thirty (30) days after completion of the applicable service. In no event shall Cardinal be liable for incidental or consequential damages, including, without limitation, business interruptions, loss of use, or loss of profits incurred by client, its subsidiaries, affiliates or successors arising out of or related to the performance of the services hereunder by Cardinal, regardless of whether such claim is based upon any of the above stated reasons or otherwise. Results relate only to the samples identified above. This report shall not be reproduced except in full with written approval of Cardinal Laboratories.

Celey D. Keene, Lab Director/Quality Manager



PHONE (575) 393-2326 ° 101 E. MARLAND ° HOBBS, NM 88240

**Analytical Results For:**

Etech Environmental & Safety Solutions  
 LANCE CRENSHAW  
 2617 W MARLAND  
 HOBBS NM, 88240  
 Fax To:

Received: 08/23/2023  
 Reported: 08/29/2023  
 Project Name: VOYAGER 11 EH FED COM 1H  
 Project Number: NONE GIVEN  
 Project Location: MEWBOURNE - EDDY COUNTY

Sampling Date: 08/23/2023  
 Sampling Type: Soil  
 Sampling Condition: Cool & Intact  
 Sample Received By: Tamara Oldaker

**Sample ID: FL 7 @ 3 IN (H234594-10)**

BTEx 8021B		mg/kg		Analyzed By: JH/						
Analyte	Result	Reporting Limit	Analyzed	Method Blank	BS	% Recovery	True Value QC	RPD	Qualifier	
Benzene*	<0.050	0.050	08/27/2023	ND	1.99	99.6	2.00	11.2		
Toluene*	<0.050	0.050	08/27/2023	ND	2.10	105	2.00	15.7		
Ethylbenzene*	<0.050	0.050	08/27/2023	ND	2.06	103	2.00	9.27		
Total Xylenes*	<0.150	0.150	08/27/2023	ND	6.13	102	6.00	9.50		
Total BTEX	<0.300	0.300	08/27/2023	ND						

Surrogate: 4-Bromofluorobenzene (PID) 113 % 71.5-134

Chloride, SM4500Cl-B		mg/kg		Analyzed By: AC						
Analyte	Result	Reporting Limit	Analyzed	Method Blank	BS	% Recovery	True Value QC	RPD	Qualifier	
Chloride	<16.0	16.0	08/28/2023	ND	416	104	400	0.00		

TPH 8015M		mg/kg		Analyzed By: MS					
Analyte	Result	Reporting Limit	Analyzed	Method Blank	BS	% Recovery	True Value QC	RPD	Qualifier
GRO C6-C10*	<10.0	10.0	08/26/2023	ND	180	89.9	200	0.295	
DRO >C10-C28*	<10.0	10.0	08/26/2023	ND	199	99.5	200	1.01	
EXT DRO >C28-C36	<10.0	10.0	08/26/2023	ND					

Surrogate: 1-Chlorooctane 84.5 % 48.2-134

Surrogate: 1-Chlorooctadecane 94.5 % 49.1-148

Cardinal Laboratories

\*=Accredited Analyte

PLEASE NOTE: Liability and Damages. Cardinal's liability and client's exclusive remedy for any claim arising, whether based in contract or tort, shall be limited to the amount paid by client for analyses. All claims, including those for negligence and any other cause whatsoever shall be deemed waived unless made in writing and received by Cardinal within thirty (30) days after completion of the applicable service. In no event shall Cardinal be liable for incidental or consequential damages, including, without limitation, business interruptions, loss of use, or loss of profits incurred by client, its subsidiaries, affiliates or successors arising out of or related to the performance of the services hereunder by Cardinal, regardless of whether such claim is based upon any of the above stated reasons or otherwise. Results relate only to the samples identified above. This report shall not be reproduced except in full with written approval of Cardinal Laboratories.

Celey D. Keene, Lab Director/Quality Manager



PHONE (575) 393-2326 ° 101 E. MARLAND ° HOBBS, NM 88240

**Analytical Results For:**

Etech Environmental & Safety Solutions  
 LANCE CRENSHAW  
 2617 W MARLAND  
 HOBBS NM, 88240  
 Fax To:

Received: 08/23/2023  
 Reported: 08/29/2023  
 Project Name: VOYAGER 11 EH FED COM 1H  
 Project Number: NONE GIVEN  
 Project Location: MEWBOURNE - EDDY COUNTY

Sampling Date: 08/23/2023  
 Sampling Type: Soil  
 Sampling Condition: Cool & Intact  
 Sample Received By: Tamara Oldaker

**Sample ID: FL 8 @ 3 IN (H234594-11)**

BTEx 8021B		mg/kg		Analyzed By: JH/						
Analyte	Result	Reporting Limit	Analyzed	Method Blank	BS	% Recovery	True Value QC	RPD	Qualifier	
Benzene*	<0.050	0.050	08/27/2023	ND	1.95	97.7	2.00	10.0		
Toluene*	<0.050	0.050	08/27/2023	ND	1.97	98.3	2.00	2.94		
Ethylbenzene*	<0.050	0.050	08/27/2023	ND	2.07	103	2.00	9.67		
Total Xylenes*	<0.150	0.150	08/27/2023	ND	6.15	102	6.00	10.8		
Total BTEX	<0.300	0.300	08/27/2023	ND						

Surrogate: 4-Bromofluorobenzene (PID) 114 % 71.5-134

Chloride, SM4500Cl-B		mg/kg		Analyzed By: AC						
Analyte	Result	Reporting Limit	Analyzed	Method Blank	BS	% Recovery	True Value QC	RPD	Qualifier	
Chloride	<16.0	16.0	08/28/2023	ND	416	104	400	0.00		

TPH 8015M		mg/kg		Analyzed By: MS					
Analyte	Result	Reporting Limit	Analyzed	Method Blank	BS	% Recovery	True Value QC	RPD	Qualifier
GRO C6-C10*	<10.0	10.0	08/26/2023	ND	180	89.9	200	0.295	
DRO >C10-C28*	<10.0	10.0	08/26/2023	ND	199	99.5	200	1.01	
EXT DRO >C28-C36	<10.0	10.0	08/26/2023	ND					

Surrogate: 1-Chlorooctane 88.9 % 48.2-134

Surrogate: 1-Chlorooctadecane 101 % 49.1-148

Cardinal Laboratories

\*=Accredited Analyte

PLEASE NOTE: Liability and Damages. Cardinal's liability and client's exclusive remedy for any claim arising, whether based in contract or tort, shall be limited to the amount paid by client for analyses. All claims, including those for negligence and any other cause whatsoever shall be deemed waived unless made in writing and received by Cardinal within thirty (30) days after completion of the applicable service. In no event shall Cardinal be liable for incidental or consequential damages, including, without limitation, business interruptions, loss of use, or loss of profits incurred by client, its subsidiaries, affiliates or successors arising out of or related to the performance of the services hereunder by Cardinal, regardless of whether such claim is based upon any of the above stated reasons or otherwise. Results relate only to the samples identified above. This report shall not be reproduced except in full with written approval of Cardinal Laboratories.

Celey D. Keene, Lab Director/Quality Manager



PHONE (575) 393-2326 ° 101 E. MARLAND ° HOBBS, NM 88240

**Analytical Results For:**

Etech Environmental & Safety Solutions  
 LANCE CRENSHAW  
 2617 W MARLAND  
 HOBBS NM, 88240  
 Fax To:

Received: 08/23/2023  
 Reported: 08/29/2023  
 Project Name: VOYAGER 11 EH FED COM 1H  
 Project Number: NONE GIVEN  
 Project Location: MEWBOURNE - EDDY COUNTY

Sampling Date: 08/23/2023  
 Sampling Type: Soil  
 Sampling Condition: Cool & Intact  
 Sample Received By: Tamara Oldaker

**Sample ID: FL 9 @ 6 IN (H234594-12)**

BTEx 8021B		mg/kg		Analyzed By: JH/						
Analyte	Result	Reporting Limit	Analyzed	Method Blank	BS	% Recovery	True Value QC	RPD	Qualifier	
Benzene*	<0.050	0.050	08/27/2023	ND	1.95	97.7	2.00	10.0		
Toluene*	<0.050	0.050	08/27/2023	ND	1.97	98.3	2.00	2.94		
Ethylbenzene*	<0.050	0.050	08/27/2023	ND	2.07	103	2.00	9.67		
Total Xylenes*	<0.150	0.150	08/27/2023	ND	6.15	102	6.00	10.8		
Total BTEx	<0.300	0.300	08/27/2023	ND						

Surrogate: 4-Bromofluorobenzene (PID) 113 % 71.5-134

Chloride, SM4500Cl-B		mg/kg		Analyzed By: AC						
Analyte	Result	Reporting Limit	Analyzed	Method Blank	BS	% Recovery	True Value QC	RPD	Qualifier	
Chloride	16.0	16.0	08/28/2023	ND	416	104	400	0.00		

TPH 8015M		mg/kg		Analyzed By: MS					
Analyte	Result	Reporting Limit	Analyzed	Method Blank	BS	% Recovery	True Value QC	RPD	Qualifier
GRO C6-C10*	<10.0	10.0	08/26/2023	ND	180	89.9	200	0.295	
DRO >C10-C28*	<10.0	10.0	08/26/2023	ND	199	99.5	200	1.01	
EXT DRO >C28-C36	<10.0	10.0	08/26/2023	ND					

Surrogate: 1-Chlorooctane 83.0 % 48.2-134

Surrogate: 1-Chlorooctadecane 92.5 % 49.1-148

Cardinal Laboratories

\*=Accredited Analyte

PLEASE NOTE: Liability and Damages. Cardinal's liability and client's exclusive remedy for any claim arising, whether based in contract or tort, shall be limited to the amount paid by client for analyses. All claims, including those for negligence and any other cause whatsoever shall be deemed waived unless made in writing and received by Cardinal within thirty (30) days after completion of the applicable service. In no event shall Cardinal be liable for incidental or consequential damages, including, without limitation, business interruptions, loss of use, or loss of profits incurred by client, its subsidiaries, affiliates or successors arising out of or related to the performance of the services hereunder by Cardinal, regardless of whether such claim is based upon any of the above stated reasons or otherwise. Results relate only to the samples identified above. This report shall not be reproduced except in full with written approval of Cardinal Laboratories.

Celey D. Keene, Lab Director/Quality Manager



PHONE (575) 393-2326 ° 101 E. MARLAND ° HOBBS, NM 88240

**Analytical Results For:**

Etech Environmental & Safety Solutions  
 LANCE CRENSHAW  
 2617 W MARLAND  
 HOBBS NM, 88240  
 Fax To:

Received: 08/23/2023  
 Reported: 08/29/2023  
 Project Name: VOYAGER 11 EH FED COM 1H  
 Project Number: NONE GIVEN  
 Project Location: MEWBOURNE - EDDY COUNTY

Sampling Date: 08/23/2023  
 Sampling Type: Soil  
 Sampling Condition: Cool & Intact  
 Sample Received By: Tamara Oldaker

**Sample ID: FL 10 @ 6 IN (H234594-13)**

BTEx 8021B		mg/kg		Analyzed By: JH/						
Analyte	Result	Reporting Limit	Analyzed	Method Blank	BS	% Recovery	True Value QC	RPD	Qualifier	
Benzene*	<0.050	0.050	08/27/2023	ND	1.95	97.7	2.00	10.0		
Toluene*	<0.050	0.050	08/27/2023	ND	1.97	98.3	2.00	2.94		
Ethylbenzene*	<0.050	0.050	08/27/2023	ND	2.07	103	2.00	9.67		
Total Xylenes*	<0.150	0.150	08/27/2023	ND	6.15	102	6.00	10.8		
Total BTEX	<0.300	0.300	08/27/2023	ND						

Surrogate: 4-Bromofluorobenzene (PID) 114 % 71.5-134

Chloride, SM4500Cl-B		mg/kg		Analyzed By: AC						
Analyte	Result	Reporting Limit	Analyzed	Method Blank	BS	% Recovery	True Value QC	RPD	Qualifier	
Chloride	<16.0	16.0	08/28/2023	ND	416	104	400	0.00		

TPH 8015M		mg/kg		Analyzed By: MS					
Analyte	Result	Reporting Limit	Analyzed	Method Blank	BS	% Recovery	True Value QC	RPD	Qualifier
GRO C6-C10*	<10.0	10.0	08/26/2023	ND	180	89.9	200	0.295	
DRO >C10-C28*	<10.0	10.0	08/26/2023	ND	199	99.5	200	1.01	
EXT DRO >C28-C36	<10.0	10.0	08/26/2023	ND					

Surrogate: 1-Chlorooctane 95.3 % 48.2-134

Surrogate: 1-Chlorooctadecane 107 % 49.1-148

Cardinal Laboratories

\*=Accredited Analyte

PLEASE NOTE: Liability and Damages. Cardinal's liability and client's exclusive remedy for any claim arising, whether based in contract or tort, shall be limited to the amount paid by client for analyses. All claims, including those for negligence and any other cause whatsoever shall be deemed waived unless made in writing and received by Cardinal within thirty (30) days after completion of the applicable service. In no event shall Cardinal be liable for incidental or consequential damages, including, without limitation, business interruptions, loss of use, or loss of profits incurred by client, its subsidiaries, affiliates or successors arising out of or related to the performance of the services hereunder by Cardinal, regardless of whether such claim is based upon any of the above stated reasons or otherwise. Results relate only to the samples identified above. This report shall not be reproduced except in full with written approval of Cardinal Laboratories.

Celey D. Keene, Lab Director/Quality Manager



PHONE (575) 393-2326 ° 101 E. MARLAND ° HOBBS, NM 88240

**Analytical Results For:**

Etech Environmental & Safety Solutions  
 LANCE CRENSHAW  
 2617 W MARLAND  
 HOBBS NM, 88240  
 Fax To:

Received: 08/23/2023  
 Reported: 08/29/2023  
 Project Name: VOYAGER 11 EH FED COM 1H  
 Project Number: NONE GIVEN  
 Project Location: MEWBOURNE - EDDY COUNTY

Sampling Date: 08/23/2023  
 Sampling Type: Soil  
 Sampling Condition: Cool & Intact  
 Sample Received By: Tamara Oldaker

**Sample ID: FL 11 @ 6 IN (H234594-14)**

BTEx 8021B		mg/kg		Analyzed By: JH/						
Analyte	Result	Reporting Limit	Analyzed	Method Blank	BS	% Recovery	True Value QC	RPD	Qualifier	
Benzene*	<0.050	0.050	08/27/2023	ND	1.95	97.7	2.00	10.0		
Toluene*	<0.050	0.050	08/27/2023	ND	1.97	98.3	2.00	2.94		
Ethylbenzene*	<0.050	0.050	08/27/2023	ND	2.07	103	2.00	9.67		
Total Xylenes*	<0.150	0.150	08/27/2023	ND	6.15	102	6.00	10.8		
Total BTEX	<0.300	0.300	08/27/2023	ND						

Surrogate: 4-Bromofluorobenzene (PID) 113 % 71.5-134

Chloride, SM4500Cl-B		mg/kg		Analyzed By: AC						
Analyte	Result	Reporting Limit	Analyzed	Method Blank	BS	% Recovery	True Value QC	RPD	Qualifier	
Chloride	16.0	16.0	08/28/2023	ND	416	104	400	0.00		

TPH 8015M		mg/kg		Analyzed By: MS					
Analyte	Result	Reporting Limit	Analyzed	Method Blank	BS	% Recovery	True Value QC	RPD	Qualifier
GRO C6-C10*	<10.0	10.0	08/26/2023	ND	180	89.9	200	0.295	
DRO >C10-C28*	<10.0	10.0	08/26/2023	ND	199	99.5	200	1.01	
EXT DRO >C28-C36	<10.0	10.0	08/26/2023	ND					

Surrogate: 1-Chlorooctane 87.4 % 48.2-134

Surrogate: 1-Chlorooctadecane 96.4 % 49.1-148

Cardinal Laboratories

\*=Accredited Analyte

PLEASE NOTE: Liability and Damages. Cardinal's liability and client's exclusive remedy for any claim arising, whether based in contract or tort, shall be limited to the amount paid by client for analyses. All claims, including those for negligence and any other cause whatsoever shall be deemed waived unless made in writing and received by Cardinal within thirty (30) days after completion of the applicable service. In no event shall Cardinal be liable for incidental or consequential damages, including, without limitation, business interruptions, loss of use, or loss of profits incurred by client, its subsidiaries, affiliates or successors arising out of or related to the performance of the services hereunder by Cardinal, regardless of whether such claim is based upon any of the above stated reasons or otherwise. Results relate only to the samples identified above. This report shall not be reproduced except in full with written approval of Cardinal Laboratories.

Celey D. Keene, Lab Director/Quality Manager





PHONE (575) 393-2326 ° 101 E. MARLAND ° HOBBS, NM 88240

**Analytical Results For:**

Etech Environmental & Safety Solutions  
 LANCE CRENSHAW  
 2617 W MARLAND  
 HOBBS NM, 88240  
 Fax To:

Received: 08/23/2023  
 Reported: 08/29/2023  
 Project Name: VOYAGER 11 EH FED COM 1H  
 Project Number: NONE GIVEN  
 Project Location: MEWBOURNE - EDDY COUNTY

Sampling Date: 08/23/2023  
 Sampling Type: Soil  
 Sampling Condition: Cool & Intact  
 Sample Received By: Tamara Oldaker

**Sample ID: FL 12 @ 6 IN (H234594-15)**

BTEx 8021B		mg/kg		Analyzed By: JH/						
Analyte	Result	Reporting Limit	Analyzed	Method Blank	BS	% Recovery	True Value QC	RPD	Qualifier	
Benzene*	<0.050	0.050	08/27/2023	ND	1.95	97.7	2.00	10.0		
Toluene*	<0.050	0.050	08/27/2023	ND	1.97	98.3	2.00	2.94		
Ethylbenzene*	<0.050	0.050	08/27/2023	ND	2.07	103	2.00	9.67		
Total Xylenes*	<0.150	0.150	08/27/2023	ND	6.15	102	6.00	10.8		
Total BTEX	<0.300	0.300	08/27/2023	ND						

Surrogate: 4-Bromofluorobenzene (PID) 112 % 71.5-134

Chloride, SM4500Cl-B		mg/kg		Analyzed By: AC						
Analyte	Result	Reporting Limit	Analyzed	Method Blank	BS	% Recovery	True Value QC	RPD	Qualifier	
Chloride	<16.0	16.0	08/28/2023	ND	416	104	400	0.00		

TPH 8015M		mg/kg		Analyzed By: MS					
Analyte	Result	Reporting Limit	Analyzed	Method Blank	BS	% Recovery	True Value QC	RPD	Qualifier
GRO C6-C10*	<10.0	10.0	08/26/2023	ND	180	89.9	200	0.295	
DRO >C10-C28*	<10.0	10.0	08/26/2023	ND	199	99.5	200	1.01	
EXT DRO >C28-C36	<10.0	10.0	08/26/2023	ND					

Surrogate: 1-Chlorooctane 91.3 % 48.2-134

Surrogate: 1-Chlorooctadecane 105 % 49.1-148

Cardinal Laboratories

\*=Accredited Analyte

PLEASE NOTE: Liability and Damages. Cardinal's liability and client's exclusive remedy for any claim arising, whether based in contract or tort, shall be limited to the amount paid by client for analyses. All claims, including those for negligence and any other cause whatsoever shall be deemed waived unless made in writing and received by Cardinal within thirty (30) days after completion of the applicable service. In no event shall Cardinal be liable for incidental or consequential damages, including, without limitation, business interruptions, loss of use, or loss of profits incurred by client, its subsidiaries, affiliates or successors arising out of or related to the performance of the services hereunder by Cardinal, regardless of whether such claim is based upon any of the above stated reasons or otherwise. Results relate only to the samples identified above. This report shall not be reproduced except in full with written approval of Cardinal Laboratories.

Celey D. Keene, Lab Director/Quality Manager



PHONE (575) 393-2326 ° 101 E. MARLAND ° HOBBS, NM 88240

**Analytical Results For:**

Etech Environmental & Safety Solutions  
 LANCE CRENSHAW  
 2617 W MARLAND  
 HOBBS NM, 88240  
 Fax To:

Received: 08/23/2023  
 Reported: 08/29/2023  
 Project Name: VOYAGER 11 EH FED COM 1H  
 Project Number: NONE GIVEN  
 Project Location: MEWBOURNE - EDDY COUNTY

Sampling Date: 08/23/2023  
 Sampling Type: Soil  
 Sampling Condition: Cool & Intact  
 Sample Received By: Tamara Oldaker

**Sample ID: FL 13 @ 4 IN (H234594-16)**

BTEx 8021B		mg/kg		Analyzed By: JH/						
Analyte	Result	Reporting Limit	Analyzed	Method Blank	BS	% Recovery	True Value QC	RPD	Qualifier	
Benzene*	<0.050	0.050	08/27/2023	ND	1.95	97.7	2.00	10.0		
Toluene*	<0.050	0.050	08/27/2023	ND	1.97	98.3	2.00	2.94		
Ethylbenzene*	<0.050	0.050	08/27/2023	ND	2.07	103	2.00	9.67		
Total Xylenes*	<0.150	0.150	08/27/2023	ND	6.15	102	6.00	10.8		
Total BTEX	<0.300	0.300	08/27/2023	ND						

Surrogate: 4-Bromofluorobenzene (PID) 113 % 71.5-134

Chloride, SM4500Cl-B		mg/kg		Analyzed By: AC						
Analyte	Result	Reporting Limit	Analyzed	Method Blank	BS	% Recovery	True Value QC	RPD	Qualifier	
Chloride	<16.0	16.0	08/28/2023	ND	416	104	400	0.00		

TPH 8015M		mg/kg		Analyzed By: MS					
Analyte	Result	Reporting Limit	Analyzed	Method Blank	BS	% Recovery	True Value QC	RPD	Qualifier
GRO C6-C10*	<10.0	10.0	08/26/2023	ND	180	89.9	200	0.295	
DRO >C10-C28*	<10.0	10.0	08/26/2023	ND	199	99.5	200	1.01	
EXT DRO >C28-C36	<10.0	10.0	08/26/2023	ND					

Surrogate: 1-Chlorooctane 90.8 % 48.2-134

Surrogate: 1-Chlorooctadecane 101 % 49.1-148

Cardinal Laboratories

\*=Accredited Analyte

PLEASE NOTE: Liability and Damages. Cardinal's liability and client's exclusive remedy for any claim arising, whether based in contract or tort, shall be limited to the amount paid by client for analyses. All claims, including those for negligence and any other cause whatsoever shall be deemed waived unless made in writing and received by Cardinal within thirty (30) days after completion of the applicable service. In no event shall Cardinal be liable for incidental or consequential damages, including, without limitation, business interruptions, loss of use, or loss of profits incurred by client, its subsidiaries, affiliates or successors arising out of or related to the performance of the services hereunder by Cardinal, regardless of whether such claim is based upon any of the above stated reasons or otherwise. Results relate only to the samples identified above. This report shall not be reproduced except in full with written approval of Cardinal Laboratories.

Celey D. Keene, Lab Director/Quality Manager



PHONE (575) 393-2326 ° 101 E. MARLAND ° HOBBS, NM 88240

**Analytical Results For:**

Etech Environmental & Safety Solutions  
 LANCE CRENSHAW  
 2617 W MARLAND  
 HOBBS NM, 88240  
 Fax To:

Received: 08/23/2023  
 Reported: 08/29/2023  
 Project Name: VOYAGER 11 EH FED COM 1H  
 Project Number: NONE GIVEN  
 Project Location: MEWBOURNE - EDDY COUNTY

Sampling Date: 08/23/2023  
 Sampling Type: Soil  
 Sampling Condition: Cool & Intact  
 Sample Received By: Tamara Oldaker

**Sample ID: FL 14 @ 6 IN (H234594-17)**

BTEx 8021B		mg/kg		Analyzed By: JH/						
Analyte	Result	Reporting Limit	Analyzed	Method Blank	BS	% Recovery	True Value QC	RPD	Qualifier	
Benzene*	<0.050	0.050	08/27/2023	ND	1.95	97.7	2.00	10.0		
Toluene*	<0.050	0.050	08/27/2023	ND	1.97	98.3	2.00	2.94		
Ethylbenzene*	<0.050	0.050	08/27/2023	ND	2.07	103	2.00	9.67		
Total Xylenes*	<0.150	0.150	08/27/2023	ND	6.15	102	6.00	10.8		
Total BTEX	<0.300	0.300	08/27/2023	ND						

Surrogate: 4-Bromofluorobenzene (PID) 115 % 71.5-134

Chloride, SM4500Cl-B		mg/kg		Analyzed By: AC						
Analyte	Result	Reporting Limit	Analyzed	Method Blank	BS	% Recovery	True Value QC	RPD	Qualifier	
Chloride	<16.0	16.0	08/28/2023	ND	416	104	400	0.00		

TPH 8015M		mg/kg		Analyzed By: MS					
Analyte	Result	Reporting Limit	Analyzed	Method Blank	BS	% Recovery	True Value QC	RPD	Qualifier
GRO C6-C10*	<10.0	10.0	08/26/2023	ND	180	89.9	200	0.295	
DRO >C10-C28*	<10.0	10.0	08/26/2023	ND	199	99.5	200	1.01	
EXT DRO >C28-C36	<10.0	10.0	08/26/2023	ND					

Surrogate: 1-Chlorooctane 82.6 % 48.2-134

Surrogate: 1-Chlorooctadecane 92.6 % 49.1-148

Cardinal Laboratories

\*=Accredited Analyte

PLEASE NOTE: Liability and Damages. Cardinal's liability and client's exclusive remedy for any claim arising, whether based in contract or tort, shall be limited to the amount paid by client for analyses. All claims, including those for negligence and any other cause whatsoever shall be deemed waived unless made in writing and received by Cardinal within thirty (30) days after completion of the applicable service. In no event shall Cardinal be liable for incidental or consequential damages, including, without limitation, business interruptions, loss of use, or loss of profits incurred by client, its subsidiaries, affiliates or successors arising out of or related to the performance of the services hereunder by Cardinal, regardless of whether such claim is based upon any of the above stated reasons or otherwise. Results relate only to the samples identified above. This report shall not be reproduced except in full with written approval of Cardinal Laboratories.

Celey D. Keene, Lab Director/Quality Manager



PHONE (575) 393-2326 ° 101 E. MARLAND ° HOBBS, NM 88240

**Analytical Results For:**

Etech Environmental & Safety Solutions  
 LANCE CRENSHAW  
 2617 W MARLAND  
 HOBBS NM, 88240  
 Fax To:

Received: 08/23/2023  
 Reported: 08/29/2023  
 Project Name: VOYAGER 11 EH FED COM 1H  
 Project Number: NONE GIVEN  
 Project Location: MEWBOURNE - EDDY COUNTY

Sampling Date: 08/23/2023  
 Sampling Type: Soil  
 Sampling Condition: Cool & Intact  
 Sample Received By: Tamara Oldaker

**Sample ID: FL 15 @ 6 IN (H234594-18)**

BTEx 8021B		mg/kg		Analyzed By: JH/						
Analyte	Result	Reporting Limit	Analyzed	Method Blank	BS	% Recovery	True Value QC	RPD	Qualifier	
Benzene*	<0.050	0.050	08/27/2023	ND	1.95	97.7	2.00	10.0		
Toluene*	<0.050	0.050	08/27/2023	ND	1.97	98.3	2.00	2.94		
Ethylbenzene*	<0.050	0.050	08/27/2023	ND	2.07	103	2.00	9.67		
Total Xylenes*	<0.150	0.150	08/27/2023	ND	6.15	102	6.00	10.8		
Total BTEX	<0.300	0.300	08/27/2023	ND						

Surrogate: 4-Bromofluorobenzene (PID) 110 % 71.5-134

Chloride, SM4500Cl-B		mg/kg		Analyzed By: AC						
Analyte	Result	Reporting Limit	Analyzed	Method Blank	BS	% Recovery	True Value QC	RPD	Qualifier	
Chloride	<16.0	16.0	08/28/2023	ND	416	104	400	0.00		

TPH 8015M		mg/kg		Analyzed By: MS					
Analyte	Result	Reporting Limit	Analyzed	Method Blank	BS	% Recovery	True Value QC	RPD	Qualifier
GRO C6-C10*	<10.0	10.0	08/25/2023	ND	163	81.6	200	0.210	
DRO >C10-C28*	<10.0	10.0	08/25/2023	ND	173	86.3	200	1.87	
EXT DRO >C28-C36	<10.0	10.0	08/25/2023	ND					

Surrogate: 1-Chlorooctane 84.7 % 48.2-134

Surrogate: 1-Chlorooctadecane 91.0 % 49.1-148

Cardinal Laboratories

\*=Accredited Analyte

PLEASE NOTE: Liability and Damages. Cardinal's liability and client's exclusive remedy for any claim arising, whether based in contract or tort, shall be limited to the amount paid by client for analyses. All claims, including those for negligence and any other cause whatsoever shall be deemed waived unless made in writing and received by Cardinal within thirty (30) days after completion of the applicable service. In no event shall Cardinal be liable for incidental or consequential damages, including, without limitation, business interruptions, loss of use, or loss of profits incurred by client, its subsidiaries, affiliates or successors arising out of or related to the performance of the services hereunder by Cardinal, regardless of whether such claim is based upon any of the above stated reasons or otherwise. Results relate only to the samples identified above. This report shall not be reproduced except in full with written approval of Cardinal Laboratories.

Celey D. Keene, Lab Director/Quality Manager



PHONE (575) 393-2326 ° 101 E. MARLAND ° HOBBS, NM 88240

**Analytical Results For:**

Etech Environmental & Safety Solutions  
 LANCE CRENSHAW  
 2617 W MARLAND  
 HOBBS NM, 88240  
 Fax To:

Received: 08/23/2023  
 Reported: 08/29/2023  
 Project Name: VOYAGER 11 EH FED COM 1H  
 Project Number: NONE GIVEN  
 Project Location: MEWBOURNE - EDDY COUNTY

Sampling Date: 08/23/2023  
 Sampling Type: Soil  
 Sampling Condition: Cool & Intact  
 Sample Received By: Tamara Oldaker

**Sample ID: FL 16 @ 2 IN (H234594-19)**

BTEx 8021B		mg/kg		Analyzed By: JH/						
Analyte	Result	Reporting Limit	Analyzed	Method Blank	BS	% Recovery	True Value QC	RPD	Qualifier	
Benzene*	<0.050	0.050	08/27/2023	ND	1.95	97.7	2.00	10.0		
Toluene*	<0.050	0.050	08/27/2023	ND	1.97	98.3	2.00	2.94		
Ethylbenzene*	<0.050	0.050	08/27/2023	ND	2.07	103	2.00	9.67		
Total Xylenes*	<0.150	0.150	08/27/2023	ND	6.15	102	6.00	10.8		
Total BTEX	<0.300	0.300	08/27/2023	ND						

Surrogate: 4-Bromofluorobenzene (PID) 110 % 71.5-134

Chloride, SM4500Cl-B		mg/kg		Analyzed By: AC						
Analyte	Result	Reporting Limit	Analyzed	Method Blank	BS	% Recovery	True Value QC	RPD	Qualifier	
Chloride	<16.0	16.0	08/28/2023	ND	416	104	400	0.00		

TPH 8015M		mg/kg		Analyzed By: MS					
Analyte	Result	Reporting Limit	Analyzed	Method Blank	BS	% Recovery	True Value QC	RPD	Qualifier
GRO C6-C10*	<10.0	10.0	08/25/2023	ND	163	81.6	200	0.210	
DRO >C10-C28*	<10.0	10.0	08/25/2023	ND	173	86.3	200	1.87	
EXT DRO >C28-C36	<10.0	10.0	08/25/2023	ND					

Surrogate: 1-Chlorooctane 81.4 % 48.2-134

Surrogate: 1-Chlorooctadecane 86.2 % 49.1-148

Cardinal Laboratories

\*=Accredited Analyte

PLEASE NOTE: Liability and Damages. Cardinal's liability and client's exclusive remedy for any claim arising, whether based in contract or tort, shall be limited to the amount paid by client for analyses. All claims, including those for negligence and any other cause whatsoever shall be deemed waived unless made in writing and received by Cardinal within thirty (30) days after completion of the applicable service. In no event shall Cardinal be liable for incidental or consequential damages, including, without limitation, business interruptions, loss of use, or loss of profits incurred by client, its subsidiaries, affiliates or successors arising out of or related to the performance of the services hereunder by Cardinal, regardless of whether such claim is based upon any of the above stated reasons or otherwise. Results relate only to the samples identified above. This report shall not be reproduced except in full with written approval of Cardinal Laboratories.

Celey D. Keene, Lab Director/Quality Manager



PHONE (575) 393-2326 ° 101 E. MARLAND ° HOBBS, NM 88240

**Analytical Results For:**

Etech Environmental & Safety Solutions  
 LANCE CRENSHAW  
 2617 W MARLAND  
 HOBBS NM, 88240  
 Fax To:

Received: 08/23/2023  
 Reported: 08/29/2023  
 Project Name: VOYAGER 11 EH FED COM 1H  
 Project Number: NONE GIVEN  
 Project Location: MEWBOURNE - EDDY COUNTY

Sampling Date: 08/23/2023  
 Sampling Type: Soil  
 Sampling Condition: Cool & Intact  
 Sample Received By: Tamara Oldaker

**Sample ID: FL 17 @ 2 IN (H234594-20)**

BTEx 8021B		mg/kg		Analyzed By: JH/						
Analyte	Result	Reporting Limit	Analyzed	Method Blank	BS	% Recovery	True Value QC	RPD	Qualifier	
Benzene*	<0.050	0.050	08/27/2023	ND	1.95	97.7	2.00	10.0		
Toluene*	<0.050	0.050	08/27/2023	ND	1.97	98.3	2.00	2.94		
Ethylbenzene*	<0.050	0.050	08/27/2023	ND	2.07	103	2.00	9.67		
Total Xylenes*	<0.150	0.150	08/27/2023	ND	6.15	102	6.00	10.8		
Total BTEX	<0.300	0.300	08/27/2023	ND						

Surrogate: 4-Bromofluorobenzene (PID) 113 % 71.5-134

Chloride, SM4500Cl-B		mg/kg		Analyzed By: AC						
Analyte	Result	Reporting Limit	Analyzed	Method Blank	BS	% Recovery	True Value QC	RPD	Qualifier	
Chloride	<16.0	16.0	08/28/2023	ND	416	104	400	0.00		

TPH 8015M		mg/kg		Analyzed By: MS					
Analyte	Result	Reporting Limit	Analyzed	Method Blank	BS	% Recovery	True Value QC	RPD	Qualifier
GRO C6-C10*	<10.0	10.0	08/25/2023	ND	163	81.6	200	0.210	
DRO >C10-C28*	<10.0	10.0	08/25/2023	ND	173	86.3	200	1.87	
EXT DRO >C28-C36	<10.0	10.0	08/25/2023	ND					

Surrogate: 1-Chlorooctane 77.9 % 48.2-134

Surrogate: 1-Chlorooctadecane 81.0 % 49.1-148

Cardinal Laboratories

\*=Accredited Analyte

PLEASE NOTE: Liability and Damages. Cardinal's liability and client's exclusive remedy for any claim arising, whether based in contract or tort, shall be limited to the amount paid by client for analyses. All claims, including those for negligence and any other cause whatsoever shall be deemed waived unless made in writing and received by Cardinal within thirty (30) days after completion of the applicable service. In no event shall Cardinal be liable for incidental or consequential damages, including, without limitation, business interruptions, loss of use, or loss of profits incurred by client, its subsidiaries, affiliates or successors arising out of or related to the performance of the services hereunder by Cardinal, regardless of whether such claim is based upon any of the above stated reasons or otherwise. Results relate only to the samples identified above. This report shall not be reproduced except in full with written approval of Cardinal Laboratories.

Celey D. Keene, Lab Director/Quality Manager





PHONE (575) 393-2326 ° 101 E. MARLAND ° HOBBS, NM 88240

**Analytical Results For:**

Etech Environmental & Safety Solutions  
 LANCE CRENSHAW  
 2617 W MARLAND  
 HOBBS NM, 88240  
 Fax To:

Received: 08/23/2023  
 Reported: 08/29/2023  
 Project Name: VOYAGER 11 EH FED COM 1H  
 Project Number: NONE GIVEN  
 Project Location: MEWBOURNE - EDDY COUNTY

Sampling Date: 08/23/2023  
 Sampling Type: Soil  
 Sampling Condition: Cool & Intact  
 Sample Received By: Tamara Oldaker

**Sample ID: FL 18 @ 2 IN (H234594-21)**

BTEx 8021B		mg/kg		Analyzed By: JH/						
Analyte	Result	Reporting Limit	Analyzed	Method Blank	BS	% Recovery	True Value QC	RPD	Qualifier	
Benzene*	<0.050	0.050	08/27/2023	ND	1.95	97.7	2.00	10.0		
Toluene*	<0.050	0.050	08/27/2023	ND	1.97	98.3	2.00	2.94		
Ethylbenzene*	<0.050	0.050	08/27/2023	ND	2.07	103	2.00	9.67		
Total Xylenes*	<0.150	0.150	08/27/2023	ND	6.15	102	6.00	10.8		
Total BTEX	<0.300	0.300	08/27/2023	ND						

Surrogate: 4-Bromofluorobenzene (PID) 111 % 71.5-134

Chloride, SM4500Cl-B		mg/kg		Analyzed By: AC						
Analyte	Result	Reporting Limit	Analyzed	Method Blank	BS	% Recovery	True Value QC	RPD	Qualifier	
Chloride	<16.0	16.0	08/28/2023	ND	416	104	400	0.00		

TPH 8015M		mg/kg		Analyzed By: MS					
Analyte	Result	Reporting Limit	Analyzed	Method Blank	BS	% Recovery	True Value QC	RPD	Qualifier
GRO C6-C10*	<10.0	10.0	08/25/2023	ND	178	89.1	200	0.326	
DRO >C10-C28*	<10.0	10.0	08/25/2023	ND	178	89.0	200	2.15	
EXT DRO >C28-C36	<10.0	10.0	08/25/2023	ND					

Surrogate: 1-Chlorooctane 61.8 % 48.2-134

Surrogate: 1-Chlorooctadecane 63.9 % 49.1-148

Cardinal Laboratories

\*=Accredited Analyte

PLEASE NOTE: Liability and Damages. Cardinal's liability and client's exclusive remedy for any claim arising, whether based in contract or tort, shall be limited to the amount paid by client for analyses. All claims, including those for negligence and any other cause whatsoever shall be deemed waived unless made in writing and received by Cardinal within thirty (30) days after completion of the applicable service. In no event shall Cardinal be liable for incidental or consequential damages, including, without limitation, business interruptions, loss of use, or loss of profits incurred by client, its subsidiaries, affiliates or successors arising out of or related to the performance of the services hereunder by Cardinal, regardless of whether such claim is based upon any of the above stated reasons or otherwise. Results relate only to the samples identified above. This report shall not be reproduced except in full with written approval of Cardinal Laboratories.

Celey D. Keene, Lab Director/Quality Manager



PHONE (575) 393-2326 ° 101 E. MARLAND ° HOBBS, NM 88240

**Analytical Results For:**

Etech Environmental & Safety Solutions  
 LANCE CRENSHAW  
 2617 W MARLAND  
 HOBBS NM, 88240  
 Fax To:

Received: 08/23/2023  
 Reported: 08/29/2023  
 Project Name: VOYAGER 11 EH FED COM 1H  
 Project Number: NONE GIVEN  
 Project Location: MEWBOURNE - EDDY COUNTY

Sampling Date: 08/23/2023  
 Sampling Type: Soil  
 Sampling Condition: Cool & Intact  
 Sample Received By: Tamara Oldaker

**Sample ID: FL 19 @ 2 IN (H234594-22)**

BTEx 8021B		mg/kg		Analyzed By: JH/						
Analyte	Result	Reporting Limit	Analyzed	Method Blank	BS	% Recovery	True Value QC	RPD	Qualifier	
Benzene*	<0.050	0.050	08/27/2023	ND	1.95	97.7	2.00	10.0		
Toluene*	<0.050	0.050	08/27/2023	ND	1.97	98.3	2.00	2.94		
Ethylbenzene*	<0.050	0.050	08/27/2023	ND	2.07	103	2.00	9.67		
Total Xylenes*	<0.150	0.150	08/27/2023	ND	6.15	102	6.00	10.8		
Total BTEX	<0.300	0.300	08/27/2023	ND						

Surrogate: 4-Bromofluorobenzene (PID) 114 % 71.5-134

Chloride, SM4500Cl-B		mg/kg		Analyzed By: AC						
Analyte	Result	Reporting Limit	Analyzed	Method Blank	BS	% Recovery	True Value QC	RPD	Qualifier	
Chloride	<16.0	16.0	08/28/2023	ND	416	104	400	0.00		

TPH 8015M		mg/kg		Analyzed By: MS					
Analyte	Result	Reporting Limit	Analyzed	Method Blank	BS	% Recovery	True Value QC	RPD	Qualifier
GRO C6-C10*	<10.0	10.0	08/25/2023	ND	178	89.1	200	0.326	
DRO >C10-C28*	<10.0	10.0	08/25/2023	ND	178	89.0	200	2.15	
EXT DRO >C28-C36	<10.0	10.0	08/25/2023	ND					

Surrogate: 1-Chlorooctane 62.2 % 48.2-134

Surrogate: 1-Chlorooctadecane 64.1 % 49.1-148

Cardinal Laboratories

\*=Accredited Analyte

PLEASE NOTE: Liability and Damages. Cardinal's liability and client's exclusive remedy for any claim arising, whether based in contract or tort, shall be limited to the amount paid by client for analyses. All claims, including those for negligence and any other cause whatsoever shall be deemed waived unless made in writing and received by Cardinal within thirty (30) days after completion of the applicable service. In no event shall Cardinal be liable for incidental or consequential damages, including, without limitation, business interruptions, loss of use, or loss of profits incurred by client, its subsidiaries, affiliates or successors arising out of or related to the performance of the services hereunder by Cardinal, regardless of whether such claim is based upon any of the above stated reasons or otherwise. Results relate only to the samples identified above. This report shall not be reproduced except in full with written approval of Cardinal Laboratories.

Celey D. Keene, Lab Director/Quality Manager



PHONE (575) 393-2326 ° 101 E. MARLAND ° HOBBS, NM 88240

**Analytical Results For:**

Etech Environmental & Safety Solutions  
 LANCE CRENSHAW  
 2617 W MARLAND  
 HOBBS NM, 88240  
 Fax To:

Received: 08/23/2023  
 Reported: 08/29/2023  
 Project Name: VOYAGER 11 EH FED COM 1H  
 Project Number: NONE GIVEN  
 Project Location: MEWBOURNE - EDDY COUNTY

Sampling Date: 08/23/2023  
 Sampling Type: Soil  
 Sampling Condition: Cool & Intact  
 Sample Received By: Tamara Oldaker

**Sample ID: FL 20 @ 2 IN (H234594-23)**

BTX 8021B		mg/kg		Analyzed By: JH/						
Analyte	Result	Reporting Limit	Analyzed	Method Blank	BS	% Recovery	True Value QC	RPD	Qualifier	
Benzene*	<0.050	0.050	08/27/2023	ND	1.95	97.7	2.00	10.0		
Toluene*	<0.050	0.050	08/27/2023	ND	1.97	98.3	2.00	2.94		
Ethylbenzene*	<0.050	0.050	08/27/2023	ND	2.07	103	2.00	9.67		
Total Xylenes*	<0.150	0.150	08/27/2023	ND	6.15	102	6.00	10.8		
Total BTX	<0.300	0.300	08/27/2023	ND						

Surrogate: 4-Bromofluorobenzene (PID) 116 % 71.5-134

Chloride, SM4500CI-B		mg/kg		Analyzed By: AC						
Analyte	Result	Reporting Limit	Analyzed	Method Blank	BS	% Recovery	True Value QC	RPD	Qualifier	
Chloride	<16.0	16.0	08/28/2023	ND	416	104	400	0.00		

TPH 8015M		mg/kg		Analyzed By: MS					
Analyte	Result	Reporting Limit	Analyzed	Method Blank	BS	% Recovery	True Value QC	RPD	Qualifier
GRO C6-C10*	<10.0	10.0	08/26/2023	ND	185	92.4	200	1.52	
DRO >C10-C28*	<10.0	10.0	08/26/2023	ND	185	92.5	200	3.26	
EXT DRO >C28-C36	<10.0	10.0	08/26/2023	ND					

Surrogate: 1-Chlorooctane 97.6 % 48.2-134

Surrogate: 1-Chlorooctadecane 105 % 49.1-148

Cardinal Laboratories

\*=Accredited Analyte

PLEASE NOTE: Liability and Damages. Cardinal's liability and client's exclusive remedy for any claim arising, whether based in contract or tort, shall be limited to the amount paid by client for analyses. All claims, including those for negligence and any other cause whatsoever shall be deemed waived unless made in writing and received by Cardinal within thirty (30) days after completion of the applicable service. In no event shall Cardinal be liable for incidental or consequential damages, including, without limitation, business interruptions, loss of use, or loss of profits incurred by client, its subsidiaries, affiliates or successors arising out of or related to the performance of the services hereunder by Cardinal, regardless of whether such claim is based upon any of the above stated reasons or otherwise. Results relate only to the samples identified above. This report shall not be reproduced except in full with written approval of Cardinal Laboratories.

Celey D. Keene, Lab Director/Quality Manager



PHONE (575) 393-2326 ° 101 E. MARLAND ° HOBBS, NM 88240

**Analytical Results For:**

Etech Environmental & Safety Solutions  
 LANCE CRENSHAW  
 2617 W MARLAND  
 HOBBS NM, 88240  
 Fax To:

Received: 08/23/2023  
 Reported: 08/29/2023  
 Project Name: VOYAGER 11 EH FED COM 1H  
 Project Number: NONE GIVEN  
 Project Location: MEWBOURNE - EDDY COUNTY

Sampling Date: 08/23/2023  
 Sampling Type: Soil  
 Sampling Condition: Cool & Intact  
 Sample Received By: Tamara Oldaker

**Sample ID: FL 21 @ 2 IN (H234594-24)**

BTEx 8021B		mg/kg		Analyzed By: JH/						
Analyte	Result	Reporting Limit	Analyzed	Method Blank	BS	% Recovery	True Value QC	RPD	Qualifier	
Benzene*	<0.050	0.050	08/27/2023	ND	1.95	97.7	2.00	10.0		
Toluene*	<0.050	0.050	08/27/2023	ND	1.97	98.3	2.00	2.94		
Ethylbenzene*	<0.050	0.050	08/27/2023	ND	2.07	103	2.00	9.67		
Total Xylenes*	<0.150	0.150	08/27/2023	ND	6.15	102	6.00	10.8		
Total BTEX	<0.300	0.300	08/27/2023	ND						

Surrogate: 4-Bromofluorobenzene (PID) 116 % 71.5-134

Chloride, SM4500Cl-B		mg/kg		Analyzed By: AC						
Analyte	Result	Reporting Limit	Analyzed	Method Blank	BS	% Recovery	True Value QC	RPD	Qualifier	
Chloride	<16.0	16.0	08/28/2023	ND	416	104	400	0.00		

TPH 8015M		mg/kg		Analyzed By: MS					
Analyte	Result	Reporting Limit	Analyzed	Method Blank	BS	% Recovery	True Value QC	RPD	Qualifier
GRO C6-C10*	<10.0	10.0	08/26/2023	ND	185	92.4	200	1.52	
DRO >C10-C28*	<10.0	10.0	08/26/2023	ND	185	92.5	200	3.26	
EXT DRO >C28-C36	<10.0	10.0	08/26/2023	ND					

Surrogate: 1-Chlorooctane 103 % 48.2-134

Surrogate: 1-Chlorooctadecane 111 % 49.1-148

Cardinal Laboratories

\*=Accredited Analyte

PLEASE NOTE: Liability and Damages. Cardinal's liability and client's exclusive remedy for any claim arising, whether based in contract or tort, shall be limited to the amount paid by client for analyses. All claims, including those for negligence and any other cause whatsoever shall be deemed waived unless made in writing and received by Cardinal within thirty (30) days after completion of the applicable service. In no event shall Cardinal be liable for incidental or consequential damages, including, without limitation, business interruptions, loss of use, or loss of profits incurred by client, its subsidiaries, affiliates or successors arising out of or related to the performance of the services hereunder by Cardinal, regardless of whether such claim is based upon any of the above stated reasons or otherwise. Results relate only to the samples identified above. This report shall not be reproduced except in full with written approval of Cardinal Laboratories.

Celey D. Keene, Lab Director/Quality Manager



PHONE (575) 393-2326 ° 101 E. MARLAND ° HOBBS, NM 88240

**Analytical Results For:**

Etech Environmental & Safety Solutions  
 LANCE CRENSHAW  
 2617 W MARLAND  
 HOBBS NM, 88240  
 Fax To:

Received: 08/23/2023  
 Reported: 08/29/2023  
 Project Name: VOYAGER 11 EH FED COM 1H  
 Project Number: NONE GIVEN  
 Project Location: MEWBOURNE - EDDY COUNTY

Sampling Date: 08/23/2023  
 Sampling Type: Soil  
 Sampling Condition: Cool & Intact  
 Sample Received By: Tamara Oldaker

**Sample ID: FL 22 @ 6 IN (H234594-25)**

BTEx 8021B		mg/kg		Analyzed By: JH/						
Analyte	Result	Reporting Limit	Analyzed	Method Blank	BS	% Recovery	True Value QC	RPD	Qualifier	
Benzene*	<0.050	0.050	08/27/2023	ND	1.95	97.7	2.00	10.0		
Toluene*	<0.050	0.050	08/27/2023	ND	1.97	98.3	2.00	2.94		
Ethylbenzene*	<0.050	0.050	08/27/2023	ND	2.07	103	2.00	9.67		
Total Xylenes*	<0.150	0.150	08/27/2023	ND	6.15	102	6.00	10.8		
Total BTEX	<0.300	0.300	08/27/2023	ND						

Surrogate: 4-Bromofluorobenzene (PID) 115 % 71.5-134

Chloride, SM4500Cl-B		mg/kg		Analyzed By: AC						
Analyte	Result	Reporting Limit	Analyzed	Method Blank	BS	% Recovery	True Value QC	RPD	Qualifier	
Chloride	<16.0	16.0	08/28/2023	ND	416	104	400	0.00		

TPH 8015M		mg/kg		Analyzed By: MS					
Analyte	Result	Reporting Limit	Analyzed	Method Blank	BS	% Recovery	True Value QC	RPD	Qualifier
GRO C6-C10*	<10.0	10.0	08/26/2023	ND	185	92.4	200	1.52	
DRO >C10-C28*	<10.0	10.0	08/26/2023	ND	185	92.5	200	3.26	
EXT DRO >C28-C36	<10.0	10.0	08/26/2023	ND					

Surrogate: 1-Chlorooctane 106 % 48.2-134

Surrogate: 1-Chlorooctadecane 113 % 49.1-148

Cardinal Laboratories

\*=Accredited Analyte

PLEASE NOTE: Liability and Damages. Cardinal's liability and client's exclusive remedy for any claim arising, whether based in contract or tort, shall be limited to the amount paid by client for analyses. All claims, including those for negligence and any other cause whatsoever shall be deemed waived unless made in writing and received by Cardinal within thirty (30) days after completion of the applicable service. In no event shall Cardinal be liable for incidental or consequential damages, including, without limitation, business interruptions, loss of use, or loss of profits incurred by client, its subsidiaries, affiliates or successors arising out of or related to the performance of the services hereunder by Cardinal, regardless of whether such claim is based upon any of the above stated reasons or otherwise. Results relate only to the samples identified above. This report shall not be reproduced except in full with written approval of Cardinal Laboratories.

Celey D. Keene, Lab Director/Quality Manager



PHONE (575) 393-2326 ° 101 E. MARLAND ° HOBBS, NM 88240

**Analytical Results For:**

Etech Environmental & Safety Solutions  
 LANCE CRENSHAW  
 2617 W MARLAND  
 HOBBS NM, 88240  
 Fax To:

Received: 08/23/2023  
 Reported: 08/29/2023  
 Project Name: VOYAGER 11 EH FED COM 1H  
 Project Number: NONE GIVEN  
 Project Location: MEWBOURNE - EDDY COUNTY

Sampling Date: 08/23/2023  
 Sampling Type: Soil  
 Sampling Condition: Cool & Intact  
 Sample Received By: Tamara Oldaker

**Sample ID: FL 23 @ 2 IN (H234594-26)**

BTEx 8021B		mg/kg		Analyzed By: JH/						
Analyte	Result	Reporting Limit	Analyzed	Method Blank	BS	% Recovery	True Value QC	RPD	Qualifier	
Benzene*	<0.050	0.050	08/27/2023	ND	1.95	97.7	2.00	10.0		
Toluene*	<0.050	0.050	08/27/2023	ND	1.97	98.3	2.00	2.94		
Ethylbenzene*	<0.050	0.050	08/27/2023	ND	2.07	103	2.00	9.67		
Total Xylenes*	<0.150	0.150	08/27/2023	ND	6.15	102	6.00	10.8		
Total BTEX	<0.300	0.300	08/27/2023	ND						

Surrogate: 4-Bromofluorobenzene (PID) 115 % 71.5-134

Chloride, SM4500Cl-B		mg/kg		Analyzed By: AC						
Analyte	Result	Reporting Limit	Analyzed	Method Blank	BS	% Recovery	True Value QC	RPD	Qualifier	
Chloride	<16.0	16.0	08/28/2023	ND	416	104	400	0.00		

TPH 8015M		mg/kg		Analyzed By: MS					
Analyte	Result	Reporting Limit	Analyzed	Method Blank	BS	% Recovery	True Value QC	RPD	Qualifier
GRO C6-C10*	<10.0	10.0	08/26/2023	ND	185	92.4	200	1.52	
DRO >C10-C28*	<10.0	10.0	08/26/2023	ND	185	92.5	200	3.26	
EXT DRO >C28-C36	<10.0	10.0	08/26/2023	ND					

Surrogate: 1-Chlorooctane 104 % 48.2-134

Surrogate: 1-Chlorooctadecane 113 % 49.1-148

Cardinal Laboratories

\*=Accredited Analyte

PLEASE NOTE: Liability and Damages. Cardinal's liability and client's exclusive remedy for any claim arising, whether based in contract or tort, shall be limited to the amount paid by client for analyses. All claims, including those for negligence and any other cause whatsoever shall be deemed waived unless made in writing and received by Cardinal within thirty (30) days after completion of the applicable service. In no event shall Cardinal be liable for incidental or consequential damages, including, without limitation, business interruptions, loss of use, or loss of profits incurred by client, its subsidiaries, affiliates or successors arising out of or related to the performance of the services hereunder by Cardinal, regardless of whether such claim is based upon any of the above stated reasons or otherwise. Results relate only to the samples identified above. This report shall not be reproduced except in full with written approval of Cardinal Laboratories.

Celey D. Keene, Lab Director/Quality Manager





PHONE (575) 393-2326 ° 101 E. MARLAND ° HOBBS, NM 88240

**Analytical Results For:**

Etech Environmental & Safety Solutions  
 LANCE CRENSHAW  
 2617 W MARLAND  
 HOBBS NM, 88240  
 Fax To:

Received: 08/23/2023  
 Reported: 08/29/2023  
 Project Name: VOYAGER 11 EH FED COM 1H  
 Project Number: NONE GIVEN  
 Project Location: MEWBOURNE - EDDY COUNTY

Sampling Date: 08/23/2023  
 Sampling Type: Soil  
 Sampling Condition: Cool & Intact  
 Sample Received By: Tamara Oldaker

**Sample ID: FL 24 @ 2 IN (H234594-27)**

BTEx 8021B		mg/kg		Analyzed By: JH/						
Analyte	Result	Reporting Limit	Analyzed	Method Blank	BS	% Recovery	True Value QC	RPD	Qualifier	
Benzene*	<0.050	0.050	08/27/2023	ND	1.95	97.7	2.00	10.0		
Toluene*	<0.050	0.050	08/27/2023	ND	1.97	98.3	2.00	2.94		
Ethylbenzene*	<0.050	0.050	08/27/2023	ND	2.07	103	2.00	9.67		
Total Xylenes*	<0.150	0.150	08/27/2023	ND	6.15	102	6.00	10.8		
Total BTEX	<0.300	0.300	08/27/2023	ND						

Surrogate: 4-Bromofluorobenzene (PID) 112 % 71.5-134

Chloride, SM4500Cl-B		mg/kg		Analyzed By: AC						
Analyte	Result	Reporting Limit	Analyzed	Method Blank	BS	% Recovery	True Value QC	RPD	Qualifier	
Chloride	<16.0	16.0	08/28/2023	ND	416	104	400	0.00		

TPH 8015M		mg/kg		Analyzed By: MS					
Analyte	Result	Reporting Limit	Analyzed	Method Blank	BS	% Recovery	True Value QC	RPD	Qualifier
GRO C6-C10*	<10.0	10.0	08/26/2023	ND	185	92.4	200	1.52	
DRO >C10-C28*	<10.0	10.0	08/26/2023	ND	185	92.5	200	3.26	
EXT DRO >C28-C36	<10.0	10.0	08/26/2023	ND					

Surrogate: 1-Chlorooctane 104 % 48.2-134

Surrogate: 1-Chlorooctadecane 112 % 49.1-148

Cardinal Laboratories

\*=Accredited Analyte

PLEASE NOTE: Liability and Damages. Cardinal's liability and client's exclusive remedy for any claim arising, whether based in contract or tort, shall be limited to the amount paid by client for analyses. All claims, including those for negligence and any other cause whatsoever shall be deemed waived unless made in writing and received by Cardinal within thirty (30) days after completion of the applicable service. In no event shall Cardinal be liable for incidental or consequential damages, including, without limitation, business interruptions, loss of use, or loss of profits incurred by client, its subsidiaries, affiliates or successors arising out of or related to the performance of the services hereunder by Cardinal, regardless of whether such claim is based upon any of the above stated reasons or otherwise. Results relate only to the samples identified above. This report shall not be reproduced except in full with written approval of Cardinal Laboratories.

Celey D. Keene, Lab Director/Quality Manager



---

PHONE (575) 393-2326 ° 101 E. MARLAND ° HOBBS, NM 88240

---

### Notes and Definitions

QM-07	The spike recovery was outside acceptance limits for the MS and/or MSD. The batch was accepted based on acceptable LCS recovery.
ND	Analyte NOT DETECTED at or above the reporting limit
RPD	Relative Percent Difference
**	Samples not received at proper temperature of 6°C or below.
***	Insufficient time to reach temperature.
-	Chloride by SM4500Cl-B does not require samples be received at or below 6°C Samples reported on an as received basis (wet) unless otherwise noted on report

---

Cardinal Laboratories

\*=Accredited Analyte

PLEASE NOTE: Liability and Damages. Cardinal's liability and client's exclusive remedy for any claim arising, whether based in contract or tort, shall be limited to the amount paid by client for analyses. All claims, including those for negligence and any other cause whatsoever shall be deemed waived unless made in writing and received by Cardinal within thirty (30) days after completion of the applicable service. In no event shall Cardinal be liable for incidental or consequential damages, including, without limitation, business interruptions, loss of use, or loss of profits incurred by client, its subsidiaries, affiliates or successors arising out of or related to the performance of the services hereunder by Cardinal, regardless of whether such claim is based upon any of the above stated reasons or otherwise. Results relate only to the samples identified above. This report shall not be reproduced except in full with written approval of Cardinal Laboratories.

A handwritten signature in black ink, appearing to read "Celey D. Keene".

---

Celey D. Keene, Lab Director/Quality Manager

**ARDINAL LABORATORIES**

**101 East Marland, Hobbs, NM 88240**

**(575) 393-2326 FAX (575) 393-2476**

## CHAIN-OF-CUSTODY AND ANALYSIS REQUEST

Company Name: Etech Environmental & Safety Solutions, Inc.						BILL TO						ANALYSIS REQUEST																													
Project Manager: Lane Crenshaw						P.O. #:																																			
Address: 2617 West Marland						Company: Etech																																			
City: Hobbs State: NM Zip: 88240						Attn: Lane Crenshaw																																			
Phone #: (575) 264-9884 Fax #:						Address:																																			
Project #: Project Owner: Mewbourn						City: Hobbs																																			
Project Name: Voyager II EH Fed Con IH						State: NM Zip:																																			
Project Location: Eddy Conty						Phone #:																																			
Sampler Name: Dominic Casarez						Fax #:																																			
FOR LAB USE ONLY						MATRIX		PRESERV.		SAMPLING																															
Lab I.D.		Sample I.D.		(G/RAB OR (C)OMP.		# CONTAINERS		GROUNDWATER		WASTEWATER		SOIL		OIL		SLUDGE		OTHER :		ACID/BASE:		ICE / COOL		OTHER :		DATE		TIME													
H234594																																									
DC		1 WW1		C		1																																			
		2 WW2																																							
		3 WW3																																							
		4 FL 1 @ 6 in																																							
		5 FL 2 @ 6 in																																							
		6 FL 3 @ 6 in																																							
		7 FL 4 @ 6 in																																							
		8 FL 5 @ 6 in																																							
		9 FL 6 @ 6 in																																							
		10 FL 7 @ 3 in																																							
<p>PLEASE NOTE: Liability and Damages. Cardinal's liability and client's exclusive remedy for any claim arising whether based in contract or tort, shall be limited to the amount paid by the client for the analyses. All claims including those for negligence and any other cause whatsoever shall be deemed waived unless made in writing and received by Cardinal within 30 days after completion of the applicable service. In no event shall Cardinal be liable for incidental or consequential damages, including without limitation, business interruptions, loss of use, or loss of profits incurred by client, its subsidiaries, affiliates or successors arising out of or related to the performance of services hereunder by Cardinal, regardless of whether such claim is based upon any of the above stated reasons or otherwise.</p>																																									
Relinquished By: [Signature]						Date: 8-23						Received By: [Signature]						Phone Result: <input type="checkbox"/> Yes <input checked="" type="checkbox"/> No Add'l Phone #:																							
						Time: 1622												Fax Result: <input type="checkbox"/> Yes <input checked="" type="checkbox"/> No Add'l Fax #:																							
Relinquished By:						Date:						Received By:						REMARKS:																							
						Time:																																			
Delivered By: (Circle One)						#140						Sample Condition Cool Intact						CHECKED BY: (Initials)																							
Sampler - UPS - Bus - Other:						-4.1c						<input checked="" type="checkbox"/> Yes <input type="checkbox"/> No						<input checked="" type="checkbox"/> Yes <input type="checkbox"/> No																							
Please email copy of COC and results to pm@etechenv.com.																																									



**ARDINAL LABORATORIES**

101 East Marland, Hobbs, NM 88240

**(575) 393-2326 FAX (575) 393-2476**

## CHAIN-OF-CUSTODY AND ANALYSIS REQUEST

[illegible]





# **CARDINAL LABORATORIES**

101 East Marland, Hobbs, NM 88240

(575) 393-2326 FAX (575) 393-2476

## **CHAIN-OF-CUSTODY AND ANALYSIS REQUEST**

Page 32 of 32

Company Name: Etech Environmental & Safety Solutions, Inc.				<b>BILL TO</b>				<b>ANALYSIS REQUEST</b>																		
Project Manager: <u>Lane Crenshaw</u>				P.O. #:				<div style="display: flex; justify-content: space-around;"> <div>Chloride</div> <div>TPH (8015M)</div> <div>BTEX (8021B)</div> </div>																		
Address: 2617 West Marland				Company: <u>Etech</u>																						
City: Hobbs State: NM Zip: 88240				Attn: <u>Lane Crenshaw</u>																						
Phone #: (575) 264-9884 Fax #:				Address:																						
Project #: Project Owner: <u>Mewbourn</u>				City: <u>Hobbs</u>																						
Project Name: <u>Voyager II EH fed can 1H</u>				State: <u>NM</u> Zip:																						
Project Location: <u>Rural Eddy County</u>				Phone #:																						
Sampler Name: <u>Dominic L Casarez</u>				Fax #:																						
FOR LAB USE ONLY				MATRIX		PRESERV.		SAMPLING																		
Lab I.D.	Sample I.D.	(G/RAB OR C) OMP.	# CONTAINERS	GROUNDWATER	WASTEWATER	SOIL	OIL	SLUDGE	OTHER:	ACID/BASE:	ICE / COOL	OTHER:	DATE	TIME												
<u>H23459H</u>																										
<u>DO 21</u>	<u>FL 18 @ 2in</u>												<u>8/23</u>													
<u>22</u>	<u>FL 19 @ 2in</u>																									
<u>23</u>	<u>FL 20 @ 2in</u>																									
<u>24</u>	<u>FL 21 @ 2in</u>																									
<u>25</u>	<u>FL 22 @ 6in</u>																									
<u>26</u>	<u>FL 23 @ 2in</u>																									
<u>27</u>	<u>FL 24 @ 2in</u>																									
<p>PLEASE NOTE: Liability and Damages. Cardinal's liability and client's exclusive remedy for any claim arising whether based in contract or tort, shall be limited to the amount paid by the client for the analyses. All claims including those for negligence and any other cause whatsoever shall be deemed waived unless made in writing and received by Cardinal within 30 days after completion of the applicable service. In no event shall Cardinal be liable for incidental or consequential damages, including without limitation, business interruptions, loss of use, or loss of profits incurred by client, its subsidiaries, affiliates or successors arising out of or related to the performance of services hereunder by Cardinal, regardless of whether such claim is based upon any of the above stated reasons or otherwise.</p>																										
Relinquished By: <u>[Signature]</u>		Date: <u>8/23</u>		Received By: <u>[Signature]</u>		Phone Result: <input type="checkbox"/> Yes <input type="checkbox"/> No		Add'l Phone #:		<p>REMARKS:</p> <p>Please email copy of COC and results to pm@etechenv.com.</p>																
Time: <u>1622</u>		Date: <u>8/23</u>		Received By: <u>[Signature]</u>		Fax Result: <input type="checkbox"/> Yes <input type="checkbox"/> No		Add'l Fax #:																		
Relinquished By:		Time:		Received By:																						
Delivered By: (Circle One)				Sample Condition				CHECKED BY: (Initials)																		
Sampler - UPS - Bus - Other: <u>-4,1c</u>				Cool <input checked="" type="checkbox"/> Intact <input checked="" type="checkbox"/>				<u>[Signature]</u>																		
				Yes <input type="checkbox"/> No <input type="checkbox"/>																						

FORM-006  
Revision 1.0

† Cardinal cannot accept verbal changes. Please fax written changes to 575-393-2476



PHONE (575) 393-2326 ° 101 E. MARLAND ° HOBBS, NM 88240

August 30, 2023

LANCE CRENSHAW

Etech Environmental & Safety Solutions

2617 W MARLAND

HOBBS, NM 88240

RE: VOYAGER 11 EH FED COM 1H

Enclosed are the results of analyses for samples received by the laboratory on 08/24/23 16:45.

Cardinal Laboratories is accredited through Texas NELAP under certificate number T104704398-22-15. Accreditation applies to drinking water, non-potable water and solid and chemical materials. All accredited analytes are denoted by an asterisk (\*). For a complete list of accredited analytes and matrices visit the TCEQ website at [www.tceq.texas.gov/field/qa/lab\\_accred\\_certif.html](http://www.tceq.texas.gov/field/qa/lab_accred_certif.html).

Cardinal Laboratories is accredited through the State of Colorado Department of Public Health and Environment for:

Method EPA 552.2	Haloacetic Acids (HAA-5)
Method EPA 524.2	Total Trihalomethanes (TTHM)
Method EPA 524.4	Regulated VOCs (V1, V2, V3)

Accreditation applies to public drinking water matrices.

This report meets NELAP requirements and is made up of a cover page, analytical results, and a copy of the original chain-of-custody. If you have any questions concerning this report, please feel free to contact me.

Sincerely,

A handwritten signature in black ink that reads "Celey D. Keene". The signature is written in a cursive style with a large, stylized 'C' and 'K'.

Celey D. Keene

Lab Director/Quality Manager





PHONE (575) 393-2326 ° 101 E. MARLAND ° HOBBS, NM 88240

**Analytical Results For:**

Etech Environmental & Safety Solutions  
 LANCE CRENSHAW  
 2617 W MARLAND  
 HOBBS NM, 88240  
 Fax To:

Received: 08/24/2023  
 Reported: 08/30/2023  
 Project Name: VOYAGER 11 EH FED COM 1H  
 Project Number: NONE GIVEN  
 Project Location: MEWBOURNE - EDDY COUNTY

Sampling Date: 08/24/2023  
 Sampling Type: Soil  
 Sampling Condition: Cool & Intact  
 Sample Received By: Shalyn Rodriguez

**Sample ID: NSW 1 (H234624-01)**

BTX 8021B		mg/kg		Analyzed By: JH					
Analyte	Result	Reporting Limit	Analyzed	Method Blank	BS	% Recovery	True Value QC	RPD	Qualifier
Benzene*	<0.050	0.050	08/29/2023	ND	1.90	94.8	2.00	1.69	
Toluene*	<0.050	0.050	08/29/2023	ND	2.17	108	2.00	4.45	
Ethylbenzene*	<0.050	0.050	08/29/2023	ND	2.23	111	2.00	4.36	
Total Xylenes*	<0.150	0.150	08/29/2023	ND	6.77	113	6.00	4.46	
Total BTX	<0.300	0.300	08/29/2023	ND					

Surrogate: 4-Bromofluorobenzene (PID) 101 % 71.5-134

Chloride, SM4500Cl-B		mg/kg		Analyzed By: AC						
Analyte	Result	Reporting Limit	Analyzed	Method Blank	BS	% Recovery	True Value QC	RPD	Qualifier	
Chloride	96.0	16.0	08/29/2023	ND	416	104	400	3.77		

TPH 8015M		mg/kg		Analyzed By: MS					
Analyte	Result	Reporting Limit	Analyzed	Method Blank	BS	% Recovery	True Value QC	RPD	Qualifier
GRO C6-C10*	<10.0	10.0	08/28/2023	ND	165	82.6	200	5.34	
DRO >C10-C28*	<10.0	10.0	08/28/2023	ND	162	80.9	200	9.43	
EXT DRO >C28-C36	<10.0	10.0	08/28/2023	ND					

Surrogate: 1-Chlorooctane 76.0 % 48.2-134

Surrogate: 1-Chlorooctadecane 76.6 % 49.1-148

Cardinal Laboratories

\*=Accredited Analyte

PLEASE NOTE: Liability and Damages. Cardinal's liability and client's exclusive remedy for any claim arising, whether based in contract or tort, shall be limited to the amount paid by client for analyses. All claims, including those for negligence and any other cause whatsoever shall be deemed waived unless made in writing and received by Cardinal within thirty (30) days after completion of the applicable service. In no event shall Cardinal be liable for incidental or consequential damages, including, without limitation, business interruptions, loss of use, or loss of profits incurred by client, its subsidiaries, affiliates or successors arising out of or related to the performance of the services hereunder by Cardinal, regardless of whether such claim is based upon any of the above stated reasons or otherwise. Results relate only to the samples identified above. This report shall not be reproduced except in full with written approval of Cardinal Laboratories.

Celey D. Keene, Lab Director/Quality Manager



PHONE (575) 393-2326 ° 101 E. MARLAND ° HOBBS, NM 88240

**Analytical Results For:**

Etech Environmental & Safety Solutions  
 LANCE CRENSHAW  
 2617 W MARLAND  
 HOBBS NM, 88240  
 Fax To:

Received: 08/24/2023  
 Reported: 08/30/2023  
 Project Name: VOYAGER 11 EH FED COM 1H  
 Project Number: NONE GIVEN  
 Project Location: MEWBOURNE - EDDY COUNTY

Sampling Date: 08/24/2023  
 Sampling Type: Soil  
 Sampling Condition: Cool & Intact  
 Sample Received By: Shalyn Rodriguez

**Sample ID: ESW 1 (H234624-02)**

BTEx 8021B		mg/kg		Analyzed By: JH						
Analyte	Result	Reporting Limit	Analyzed	Method Blank	BS	% Recovery	True Value QC	RPD	Qualifier	
Benzene*	<0.050	0.050	08/29/2023	ND	1.90	94.8	2.00	1.69		
Toluene*	<0.050	0.050	08/29/2023	ND	2.17	108	2.00	4.45		
Ethylbenzene*	<0.050	0.050	08/29/2023	ND	2.23	111	2.00	4.36		
Total Xylenes*	<0.150	0.150	08/29/2023	ND	6.77	113	6.00	4.46		
Total BTEx	<0.300	0.300	08/29/2023	ND						

Surrogate: 4-Bromofluorobenzene (PID) 101 % 71.5-134

Chloride, SM4500CI-B		mg/kg		Analyzed By: AC						
Analyte	Result	Reporting Limit	Analyzed	Method Blank	BS	% Recovery	True Value QC	RPD	Qualifier	
Chloride	64.0	16.0	08/29/2023	ND	416	104	400	3.77		

TPH 8015M		mg/kg		Analyzed By: MS					
Analyte	Result	Reporting Limit	Analyzed	Method Blank	BS	% Recovery	True Value QC	RPD	Qualifier
GRO C6-C10*	<10.0	10.0	08/28/2023	ND	165	82.6	200	5.34	
DRO >C10-C28*	<10.0	10.0	08/28/2023	ND	162	80.9	200	9.43	
EXT DRO >C28-C36	<10.0	10.0	08/28/2023	ND					

Surrogate: 1-Chlorooctane 73.0 % 48.2-134

Surrogate: 1-Chlorooctadecane 74.1 % 49.1-148

Cardinal Laboratories

\*=Accredited Analyte

PLEASE NOTE: Liability and Damages. Cardinal's liability and client's exclusive remedy for any claim arising, whether based in contract or tort, shall be limited to the amount paid by client for analyses. All claims, including those for negligence and any other cause whatsoever shall be deemed waived unless made in writing and received by Cardinal within thirty (30) days after completion of the applicable service. In no event shall Cardinal be liable for incidental or consequential damages, including, without limitation, business interruptions, loss of use, or loss of profits incurred by client, its subsidiaries, affiliates or successors arising out of or related to the performance of the services hereunder by Cardinal, regardless of whether such claim is based upon any of the above stated reasons or otherwise. Results relate only to the samples identified above. This report shall not be reproduced except in full with written approval of Cardinal Laboratories.

Celey D. Keene, Lab Director/Quality Manager



PHONE (575) 393-2326 ° 101 E. MARLAND ° HOBBS, NM 88240

**Analytical Results For:**

Etech Environmental & Safety Solutions  
 LANCE CRENSHAW  
 2617 W MARLAND  
 HOBBS NM, 88240  
 Fax To:

Received: 08/24/2023  
 Reported: 08/30/2023  
 Project Name: VOYAGER 11 EH FED COM 1H  
 Project Number: NONE GIVEN  
 Project Location: MEWBOURNE - EDDY COUNTY

Sampling Date: 08/24/2023  
 Sampling Type: Soil  
 Sampling Condition: Cool & Intact  
 Sample Received By: Shalyn Rodriguez

**Sample ID: ESW 2 (H234624-03)**

BTEx 8021B		mg/kg		Analyzed By: JH						
Analyte	Result	Reporting Limit	Analyzed	Method Blank	BS	% Recovery	True Value QC	RPD	Qualifier	
Benzene*	<0.050	0.050	08/29/2023	ND	1.90	94.8	2.00	1.69		
Toluene*	<0.050	0.050	08/29/2023	ND	2.17	108	2.00	4.45		
Ethylbenzene*	<0.050	0.050	08/29/2023	ND	2.23	111	2.00	4.36		
Total Xylenes*	<0.150	0.150	08/29/2023	ND	6.77	113	6.00	4.46		
Total BTEX	<0.300	0.300	08/29/2023	ND						

Surrogate: 4-Bromofluorobenzene (PID) 102 % 71.5-134

Chloride, SM4500Cl-B		mg/kg		Analyzed By: AC						
Analyte	Result	Reporting Limit	Analyzed	Method Blank	BS	% Recovery	True Value QC	RPD	Qualifier	
Chloride	80.0	16.0	08/29/2023	ND	416	104	400	3.77		

TPH 8015M		mg/kg		Analyzed By: MS					
Analyte	Result	Reporting Limit	Analyzed	Method Blank	BS	% Recovery	True Value QC	RPD	Qualifier
GRO C6-C10*	<10.0	10.0	08/28/2023	ND	165	82.6	200	5.34	
DRO >C10-C28*	<10.0	10.0	08/28/2023	ND	162	80.9	200	9.43	
EXT DRO >C28-C36	<10.0	10.0	08/28/2023	ND					

Surrogate: 1-Chlorooctane 76.1 % 48.2-134

Surrogate: 1-Chlorooctadecane 76.6 % 49.1-148

Cardinal Laboratories

\*=Accredited Analyte

PLEASE NOTE: Liability and Damages. Cardinal's liability and client's exclusive remedy for any claim arising, whether based in contract or tort, shall be limited to the amount paid by client for analyses. All claims, including those for negligence and any other cause whatsoever shall be deemed waived unless made in writing and received by Cardinal within thirty (30) days after completion of the applicable service. In no event shall Cardinal be liable for incidental or consequential damages, including, without limitation, business interruptions, loss of use, or loss of profits incurred by client, its subsidiaries, affiliates or successors arising out of or related to the performance of the services hereunder by Cardinal, regardless of whether such claim is based upon any of the above stated reasons or otherwise. Results relate only to the samples identified above. This report shall not be reproduced except in full with written approval of Cardinal Laboratories.

Celey D. Keene, Lab Director/Quality Manager



PHONE (575) 393-2326 ° 101 E. MARLAND ° HOBBS, NM 88240

**Analytical Results For:**

Etech Environmental & Safety Solutions  
 LANCE CRENSHAW  
 2617 W MARLAND  
 HOBBS NM, 88240  
 Fax To:

Received: 08/24/2023  
 Reported: 08/30/2023  
 Project Name: VOYAGER 11 EH FED COM 1H  
 Project Number: NONE GIVEN  
 Project Location: MEWBOURNE - EDDY COUNTY

Sampling Date: 08/24/2023  
 Sampling Type: Soil  
 Sampling Condition: Cool & Intact  
 Sample Received By: Shalyn Rodriguez

**Sample ID: SSW 1 (H234624-04)**

BTX 8021B		mg/kg		Analyzed By: JH						
Analyte	Result	Reporting Limit	Analyzed	Method Blank	BS	% Recovery	True Value QC	RPD	Qualifier	
Benzene*	<0.050	0.050	08/29/2023	ND	1.90	94.8	2.00	1.69		
Toluene*	<0.050	0.050	08/29/2023	ND	2.17	108	2.00	4.45		
Ethylbenzene*	<0.050	0.050	08/29/2023	ND	2.23	111	2.00	4.36		
Total Xylenes*	<0.150	0.150	08/29/2023	ND	6.77	113	6.00	4.46		
Total BTX	<0.300	0.300	08/29/2023	ND						

Surrogate: 4-Bromofluorobenzene (PID) 101 % 71.5-134

Chloride, SM4500CI-B		mg/kg		Analyzed By: AC						
Analyte	Result	Reporting Limit	Analyzed	Method Blank	BS	% Recovery	True Value QC	RPD	Qualifier	
Chloride	80.0	16.0	08/29/2023	ND	416	104	400	3.77		

TPH 8015M		mg/kg		Analyzed By: MS					
Analyte	Result	Reporting Limit	Analyzed	Method Blank	BS	% Recovery	True Value QC	RPD	Qualifier
GRO C6-C10*	<10.0	10.0	08/28/2023	ND	165	82.6	200	5.34	
DRO >C10-C28*	<10.0	10.0	08/28/2023	ND	162	80.9	200	9.43	
EXT DRO >C28-C36	<10.0	10.0	08/28/2023	ND					

Surrogate: 1-Chlorooctane 81.0 % 48.2-134

Surrogate: 1-Chlorooctadecane 81.9 % 49.1-148

Cardinal Laboratories

\*=Accredited Analyte

PLEASE NOTE: Liability and Damages. Cardinal's liability and client's exclusive remedy for any claim arising, whether based in contract or tort, shall be limited to the amount paid by client for analyses. All claims, including those for negligence and any other cause whatsoever shall be deemed waived unless made in writing and received by Cardinal within thirty (30) days after completion of the applicable service. In no event shall Cardinal be liable for incidental or consequential damages, including, without limitation, business interruptions, loss of use, or loss of profits incurred by client, its subsidiaries, affiliates or successors arising out of or related to the performance of the services hereunder by Cardinal, regardless of whether such claim is based upon any of the above stated reasons or otherwise. Results relate only to the samples identified above. This report shall not be reproduced except in full with written approval of Cardinal Laboratories.

Celey D. Keene, Lab Director/Quality Manager



PHONE (575) 393-2326 ° 101 E. MARLAND ° HOBBS, NM 88240

**Analytical Results For:**

Etech Environmental & Safety Solutions  
 LANCE CRENSHAW  
 2617 W MARLAND  
 HOBBS NM, 88240  
 Fax To:

Received: 08/24/2023  
 Reported: 08/30/2023  
 Project Name: VOYAGER 11 EH FED COM 1H  
 Project Number: NONE GIVEN  
 Project Location: MEWBOURNE - EDDY COUNTY

Sampling Date: 08/24/2023  
 Sampling Type: Soil  
 Sampling Condition: Cool & Intact  
 Sample Received By: Shalyn Rodriguez

**Sample ID: WWS 3 (H234624-05)**

BTEx 8021B		mg/kg		Analyzed By: JH						
Analyte	Result	Reporting Limit	Analyzed	Method Blank	BS	% Recovery	True Value QC	RPD	Qualifier	
Benzene*	<0.050	0.050	08/29/2023	ND	1.90	94.8	2.00	1.69		
Toluene*	<0.050	0.050	08/29/2023	ND	2.17	108	2.00	4.45		
Ethylbenzene*	<0.050	0.050	08/29/2023	ND	2.23	111	2.00	4.36		
Total Xylenes*	<0.150	0.150	08/29/2023	ND	6.77	113	6.00	4.46		
Total BTEX	<0.300	0.300	08/29/2023	ND						

Surrogate: 4-Bromofluorobenzene (PID) 101 % 71.5-134

Chloride, SM4500Cl-B		mg/kg		Analyzed By: AC						
Analyte	Result	Reporting Limit	Analyzed	Method Blank	BS	% Recovery	True Value QC	RPD	Qualifier	
Chloride	64.0	16.0	08/29/2023	ND	416	104	400	3.77		

TPH 8015M		mg/kg		Analyzed By: MS					
Analyte	Result	Reporting Limit	Analyzed	Method Blank	BS	% Recovery	True Value QC	RPD	Qualifier
GRO C6-C10*	<10.0	10.0	08/28/2023	ND	165	82.6	200	5.34	
DRO >C10-C28*	<10.0	10.0	08/28/2023	ND	162	80.9	200	9.43	
EXT DRO >C28-C36	<10.0	10.0	08/28/2023	ND					

Surrogate: 1-Chlorooctane 77.5 % 48.2-134

Surrogate: 1-Chlorooctadecane 77.8 % 49.1-148

Cardinal Laboratories

\*=Accredited Analyte

PLEASE NOTE: Liability and Damages. Cardinal's liability and client's exclusive remedy for any claim arising, whether based in contract or tort, shall be limited to the amount paid by client for analyses. All claims, including those for negligence and any other cause whatsoever shall be deemed waived unless made in writing and received by Cardinal within thirty (30) days after completion of the applicable service. In no event shall Cardinal be liable for incidental or consequential damages, including, without limitation, business interruptions, loss of use, or loss of profits incurred by client, its subsidiaries, affiliates or successors arising out of or related to the performance of the services hereunder by Cardinal, regardless of whether such claim is based upon any of the above stated reasons or otherwise. Results relate only to the samples identified above. This report shall not be reproduced except in full with written approval of Cardinal Laboratories.

Celey D. Keene, Lab Director/Quality Manager



PHONE (575) 393-2326 ° 101 E. MARLAND ° HOBBS, NM 88240

**Analytical Results For:**

Etech Environmental & Safety Solutions  
 LANCE CRENSHAW  
 2617 W MARLAND  
 HOBBS NM, 88240  
 Fax To:

Received: 08/24/2023  
 Reported: 08/30/2023  
 Project Name: VOYAGER 11 EH FED COM 1H  
 Project Number: NONE GIVEN  
 Project Location: MEWBOURNE - EDDY COUNTY

Sampling Date: 08/24/2023  
 Sampling Type: Soil  
 Sampling Condition: Cool & Intact  
 Sample Received By: Shalyn Rodriguez

**Sample ID: FL 25 @ 3 (H234624-06)**

BTX 8021B		mg/kg		Analyzed By: JH						
Analyte	Result	Reporting Limit	Analyzed	Method Blank	BS	% Recovery	True Value QC	RPD	Qualifier	
Benzene*	<0.050	0.050	08/29/2023	ND	1.90	94.8	2.00	1.69		
Toluene*	<0.050	0.050	08/29/2023	ND	2.17	108	2.00	4.45		
Ethylbenzene*	<0.050	0.050	08/29/2023	ND	2.23	111	2.00	4.36		
Total Xylenes*	<0.150	0.150	08/29/2023	ND	6.77	113	6.00	4.46		
Total BTX	<0.300	0.300	08/29/2023	ND						

Surrogate: 4-Bromofluorobenzene (PID) 98.6 % 71.5-134

Chloride, SM4500CI-B		mg/kg		Analyzed By: AC						
Analyte	Result	Reporting Limit	Analyzed	Method Blank	BS	% Recovery	True Value QC	RPD	Qualifier	
Chloride	608	16.0	08/29/2023	ND	416	104	400	3.77		

TPH 8015M		mg/kg		Analyzed By: MS					
Analyte	Result	Reporting Limit	Analyzed	Method Blank	BS	% Recovery	True Value QC	RPD	Qualifier
GRO C6-C10*	<10.0	10.0	08/28/2023	ND	165	82.6	200	5.34	
DRO >C10-C28*	<10.0	10.0	08/28/2023	ND	162	80.9	200	9.43	
EXT DRO >C28-C36	<10.0	10.0	08/28/2023	ND					

Surrogate: 1-Chlorooctane 69.4 % 48.2-134

Surrogate: 1-Chlorooctadecane 69.7 % 49.1-148

Cardinal Laboratories

\*=Accredited Analyte

PLEASE NOTE: Liability and Damages. Cardinal's liability and client's exclusive remedy for any claim arising, whether based in contract or tort, shall be limited to the amount paid by client for analyses. All claims, including those for negligence and any other cause whatsoever shall be deemed waived unless made in writing and received by Cardinal within thirty (30) days after completion of the applicable service. In no event shall Cardinal be liable for incidental or consequential damages, including, without limitation, business interruptions, loss of use, or loss of profits incurred by client, its subsidiaries, affiliates or successors arising out of or related to the performance of the services hereunder by Cardinal, regardless of whether such claim is based upon any of the above stated reasons or otherwise. Results relate only to the samples identified above. This report shall not be reproduced except in full with written approval of Cardinal Laboratories.

Celey D. Keene, Lab Director/Quality Manager





PHONE (575) 393-2326 ° 101 E. MARLAND ° HOBBS, NM 88240

**Analytical Results For:**

Etech Environmental & Safety Solutions  
 LANCE CRENSHAW  
 2617 W MARLAND  
 HOBBS NM, 88240  
 Fax To:

Received: 08/24/2023  
 Reported: 08/30/2023  
 Project Name: VOYAGER 11 EH FED COM 1H  
 Project Number: NONE GIVEN  
 Project Location: MEWBOURNE - EDDY COUNTY

Sampling Date: 08/24/2023  
 Sampling Type: Soil  
 Sampling Condition: Cool & Intact  
 Sample Received By: Shalyn Rodriguez

**Sample ID: FL 27 @ 3 (H234624-08)**

BTEx 8021B		mg/kg		Analyzed By: JH						
Analyte	Result	Reporting Limit	Analyzed	Method Blank	BS	% Recovery	True Value QC	RPD	Qualifier	
Benzene*	<0.050	0.050	08/29/2023	ND	1.90	94.8	2.00	1.69		
Toluene*	<0.050	0.050	08/29/2023	ND	2.17	108	2.00	4.45		
Ethylbenzene*	<0.050	0.050	08/29/2023	ND	2.23	111	2.00	4.36		
Total Xylenes*	<0.150	0.150	08/29/2023	ND	6.77	113	6.00	4.46		
Total BTEX	<0.300	0.300	08/29/2023	ND						

Surrogate: 4-Bromofluorobenzene (PID) 101 % 71.5-134

Chloride, SM4500Cl-B		mg/kg		Analyzed By: AC						
Analyte	Result	Reporting Limit	Analyzed	Method Blank	BS	% Recovery	True Value QC	RPD	Qualifier	
Chloride	560	16.0	08/29/2023	ND	416	104	400	3.77		

TPH 8015M		mg/kg		Analyzed By: MS					
Analyte	Result	Reporting Limit	Analyzed	Method Blank	BS	% Recovery	True Value QC	RPD	Qualifier
GRO C6-C10*	<10.0	10.0	08/28/2023	ND	165	82.6	200	5.34	
DRO >C10-C28*	<10.0	10.0	08/28/2023	ND	162	80.9	200	9.43	
EXT DRO >C28-C36	<10.0	10.0	08/28/2023	ND					

Surrogate: 1-Chlorooctane 70.1 % 48.2-134

Surrogate: 1-Chlorooctadecane 70.8 % 49.1-148

Cardinal Laboratories

\*=Accredited Analyte

PLEASE NOTE: Liability and Damages. Cardinal's liability and client's exclusive remedy for any claim arising, whether based in contract or tort, shall be limited to the amount paid by client for analyses. All claims, including those for negligence and any other cause whatsoever shall be deemed waived unless made in writing and received by Cardinal within thirty (30) days after completion of the applicable service. In no event shall Cardinal be liable for incidental or consequential damages, including, without limitation, business interruptions, loss of use, or loss of profits incurred by client, its subsidiaries, affiliates or successors arising out of or related to the performance of the services hereunder by Cardinal, regardless of whether such claim is based upon any of the above stated reasons or otherwise. Results relate only to the samples identified above. This report shall not be reproduced except in full with written approval of Cardinal Laboratories.

Celey D. Keene, Lab Director/Quality Manager



PHONE (575) 393-2326 ° 101 E. MARLAND ° HOBBS, NM 88240

**Analytical Results For:**

Etech Environmental & Safety Solutions  
 LANCE CRENSHAW  
 2617 W MARLAND  
 HOBBS NM, 88240  
 Fax To:

Received: 08/24/2023  
 Reported: 08/30/2023  
 Project Name: VOYAGER 11 EH FED COM 1H  
 Project Number: NONE GIVEN  
 Project Location: MEWBOURNE - EDDY COUNTY

Sampling Date: 08/24/2023  
 Sampling Type: Soil  
 Sampling Condition: Cool & Intact  
 Sample Received By: Shalyn Rodriguez

**Sample ID: FL 28 @ 3 (H234624-09)**

BTX 8021B		mg/kg		Analyzed By: JH						
Analyte	Result	Reporting Limit	Analyzed	Method Blank	BS	% Recovery	True Value QC	RPD	Qualifier	
Benzene*	<0.050	0.050	08/29/2023	ND	1.90	94.8	2.00	1.69		
Toluene*	<0.050	0.050	08/29/2023	ND	2.17	108	2.00	4.45		
Ethylbenzene*	<0.050	0.050	08/29/2023	ND	2.23	111	2.00	4.36		
Total Xylenes*	<0.150	0.150	08/29/2023	ND	6.77	113	6.00	4.46		
Total BTX	<0.300	0.300	08/29/2023	ND						

Surrogate: 4-Bromofluorobenzene (PID) 104 % 71.5-134

Chloride, SM4500CI-B		mg/kg		Analyzed By: AC					
Analyte	Result	Reporting Limit	Analyzed	Method Blank	BS	% Recovery	True Value QC	RPD	Qualifier
Chloride	496	16.0	08/29/2023	ND	416	104	400	3.77	

TPH 8015M		mg/kg		Analyzed By: MS					
Analyte	Result	Reporting Limit	Analyzed	Method Blank	BS	% Recovery	True Value QC	RPD	Qualifier
GRO C6-C10*	<10.0	10.0	08/28/2023	ND	165	82.6	200	5.34	
DRO >C10-C28*	<10.0	10.0	08/28/2023	ND	162	80.9	200	9.43	
EXT DRO >C28-C36	<10.0	10.0	08/28/2023	ND					

Surrogate: 1-Chlorooctane 73.2 % 48.2-134

Surrogate: 1-Chlorooctadecane 72.8 % 49.1-148

Cardinal Laboratories

\*=Accredited Analyte

PLEASE NOTE: Liability and Damages. Cardinal's liability and client's exclusive remedy for any claim arising, whether based in contract or tort, shall be limited to the amount paid by client for analyses. All claims, including those for negligence and any other cause whatsoever shall be deemed waived unless made in writing and received by Cardinal within thirty (30) days after completion of the applicable service. In no event shall Cardinal be liable for incidental or consequential damages, including, without limitation, business interruptions, loss of use, or loss of profits incurred by client, its subsidiaries, affiliates or successors arising out of or related to the performance of the services hereunder by Cardinal, regardless of whether such claim is based upon any of the above stated reasons or otherwise. Results relate only to the samples identified above. This report shall not be reproduced except in full with written approval of Cardinal Laboratories.

Celey D. Keene, Lab Director/Quality Manager



PHONE (575) 393-2326 ° 101 E. MARLAND ° HOBBS, NM 88240

**Analytical Results For:**

Etech Environmental & Safety Solutions  
 LANCE CRENSHAW  
 2617 W MARLAND  
 HOBBS NM, 88240  
 Fax To:

Received: 08/24/2023  
 Reported: 08/30/2023  
 Project Name: VOYAGER 11 EH FED COM 1H  
 Project Number: NONE GIVEN  
 Project Location: MEWBOURNE - EDDY COUNTY

Sampling Date: 08/24/2023  
 Sampling Type: Soil  
 Sampling Condition: Cool & Intact  
 Sample Received By: Shalyn Rodriguez

**Sample ID: FL 29 @ 1 (H234624-10)**

BTX 8021B		mg/kg		Analyzed By: JH						
Analyte	Result	Reporting Limit	Analyzed	Method Blank	BS	% Recovery	True Value QC	RPD	Qualifier	
Benzene*	<0.050	0.050	08/29/2023	ND	1.90	94.8	2.00	1.69		
Toluene*	<0.050	0.050	08/29/2023	ND	2.17	108	2.00	4.45		
Ethylbenzene*	<0.050	0.050	08/29/2023	ND	2.23	111	2.00	4.36		
Total Xylenes*	<0.150	0.150	08/29/2023	ND	6.77	113	6.00	4.46		
Total BTX	<0.300	0.300	08/29/2023	ND						

Surrogate: 4-Bromofluorobenzene (PID) 102 % 71.5-134

Chloride, SM4500Cl-B		mg/kg		Analyzed By: AC						
Analyte	Result	Reporting Limit	Analyzed	Method Blank	BS	% Recovery	True Value QC	RPD	Qualifier	
Chloride	176	16.0	08/29/2023	ND	416	104	400	3.77		

TPH 8015M		mg/kg		Analyzed By: MS					
Analyte	Result	Reporting Limit	Analyzed	Method Blank	BS	% Recovery	True Value QC	RPD	Qualifier
GRO C6-C10*	<10.0	10.0	08/28/2023	ND	165	82.6	200	5.34	
DRO >C10-C28*	<10.0	10.0	08/28/2023	ND	162	80.9	200	9.43	
EXT DRO >C28-C36	<10.0	10.0	08/28/2023	ND					

Surrogate: 1-Chlorooctane 71.9 % 48.2-134

Surrogate: 1-Chlorooctadecane 71.7 % 49.1-148

Cardinal Laboratories

\*=Accredited Analyte

PLEASE NOTE: Liability and Damages. Cardinal's liability and client's exclusive remedy for any claim arising, whether based in contract or tort, shall be limited to the amount paid by client for analyses. All claims, including those for negligence and any other cause whatsoever shall be deemed waived unless made in writing and received by Cardinal within thirty (30) days after completion of the applicable service. In no event shall Cardinal be liable for incidental or consequential damages, including, without limitation, business interruptions, loss of use, or loss of profits incurred by client, its subsidiaries, affiliates or successors arising out of or related to the performance of the services hereunder by Cardinal, regardless of whether such claim is based upon any of the above stated reasons or otherwise. Results relate only to the samples identified above. This report shall not be reproduced except in full with written approval of Cardinal Laboratories.

Celey D. Keene, Lab Director/Quality Manager



PHONE (575) 393-2326 ° 101 E. MARLAND ° HOBBS, NM 88240

**Analytical Results For:**

Etech Environmental & Safety Solutions  
 LANCE CRENSHAW  
 2617 W MARLAND  
 HOBBS NM, 88240  
 Fax To:

Received: 08/24/2023  
 Reported: 08/30/2023  
 Project Name: VOYAGER 11 EH FED COM 1H  
 Project Number: NONE GIVEN  
 Project Location: MEWBOURNE - EDDY COUNTY

Sampling Date: 08/24/2023  
 Sampling Type: Soil  
 Sampling Condition: Cool & Intact  
 Sample Received By: Shalyn Rodriguez

**Sample ID: FL 30 @ 1 (H234624-11)**

BTX 8021B		mg/kg		Analyzed By: JH						
Analyte	Result	Reporting Limit	Analyzed	Method Blank	BS	% Recovery	True Value QC	RPD	Qualifier	
Benzene*	<0.050	0.050	08/29/2023	ND	1.90	94.8	2.00	1.69		
Toluene*	<0.050	0.050	08/29/2023	ND	2.17	108	2.00	4.45		
Ethylbenzene*	<0.050	0.050	08/29/2023	ND	2.23	111	2.00	4.36		
Total Xylenes*	<0.150	0.150	08/29/2023	ND	6.77	113	6.00	4.46		
Total BTX	<0.300	0.300	08/29/2023	ND						

Surrogate: 4-Bromofluorobenzene (PID) 95.2 % 71.5-134

Chloride, SM4500CI-B		mg/kg		Analyzed By: AC						
Analyte	Result	Reporting Limit	Analyzed	Method Blank	BS	% Recovery	True Value QC	RPD	Qualifier	
Chloride	640	16.0	08/29/2023	ND	416	104	400	3.77		

TPH 8015M		mg/kg		Analyzed By: MS					
Analyte	Result	Reporting Limit	Analyzed	Method Blank	BS	% Recovery	True Value QC	RPD	Qualifier
GRO C6-C10*	<10.0	10.0	08/28/2023	ND	165	82.6	200	5.34	
DRO >C10-C28*	<10.0	10.0	08/28/2023	ND	162	80.9	200	9.43	
EXT DRO >C28-C36	<10.0	10.0	08/28/2023	ND					

Surrogate: 1-Chlorooctane 69.7 % 48.2-134

Surrogate: 1-Chlorooctadecane 69.5 % 49.1-148

Cardinal Laboratories

\*=Accredited Analyte

PLEASE NOTE: Liability and Damages. Cardinal's liability and client's exclusive remedy for any claim arising, whether based in contract or tort, shall be limited to the amount paid by client for analyses. All claims, including those for negligence and any other cause whatsoever shall be deemed waived unless made in writing and received by Cardinal within thirty (30) days after completion of the applicable service. In no event shall Cardinal be liable for incidental or consequential damages, including, without limitation, business interruptions, loss of use, or loss of profits incurred by client, its subsidiaries, affiliates or successors arising out of or related to the performance of the services hereunder by Cardinal, regardless of whether such claim is based upon any of the above stated reasons or otherwise. Results relate only to the samples identified above. This report shall not be reproduced except in full with written approval of Cardinal Laboratories.

Celey D. Keene, Lab Director/Quality Manager



PHONE (575) 393-2326 ° 101 E. MARLAND ° HOBBS, NM 88240

**Analytical Results For:**

Etech Environmental & Safety Solutions  
 LANCE CRENSHAW  
 2617 W MARLAND  
 HOBBS NM, 88240  
 Fax To:

Received: 08/24/2023  
 Reported: 08/30/2023  
 Project Name: VOYAGER 11 EH FED COM 1H  
 Project Number: NONE GIVEN  
 Project Location: MEWBOURNE - EDDY COUNTY

Sampling Date: 08/24/2023  
 Sampling Type: Soil  
 Sampling Condition: Cool & Intact  
 Sample Received By: Shalyn Rodriguez

**Sample ID: FL 31 @ 1 (H234624-12)**

BTEx 8021B		mg/kg		Analyzed By: JH					
Analyte	Result	Reporting Limit	Analyzed	Method Blank	BS	% Recovery	True Value QC	RPD	Qualifier
Benzene*	<0.050	0.050	08/29/2023	ND	1.90	94.8	2.00	1.69	
Toluene*	<0.050	0.050	08/29/2023	ND	2.17	108	2.00	4.45	
Ethylbenzene*	<0.050	0.050	08/29/2023	ND	2.23	111	2.00	4.36	
Total Xylenes*	<0.150	0.150	08/29/2023	ND	6.77	113	6.00	4.46	
Total BTEx	<0.300	0.300	08/29/2023	ND					

Surrogate: 4-Bromofluorobenzene (PID) 102 % 71.5-134

Chloride, SM4500CI-B		mg/kg		Analyzed By: AC					
Analyte	Result	Reporting Limit	Analyzed	Method Blank	BS	% Recovery	True Value QC	RPD	Qualifier
Chloride	240	16.0	08/29/2023	ND	416	104	400	3.77	

TPH 8015M		mg/kg		Analyzed By: MS					
Analyte	Result	Reporting Limit	Analyzed	Method Blank	BS	% Recovery	True Value QC	RPD	Qualifier
GRO C6-C10*	<10.0	10.0	08/28/2023	ND	165	82.6	200	5.34	
DRO >C10-C28*	<10.0	10.0	08/28/2023	ND	162	80.9	200	9.43	
EXT DRO >C28-C36	<10.0	10.0	08/28/2023	ND					

Surrogate: 1-Chlorooctane 72.3 % 48.2-134

Surrogate: 1-Chlorooctadecane 72.5 % 49.1-148

Cardinal Laboratories

\*=Accredited Analyte

PLEASE NOTE: Liability and Damages. Cardinal's liability and client's exclusive remedy for any claim arising, whether based in contract or tort, shall be limited to the amount paid by client for analyses. All claims, including those for negligence and any other cause whatsoever shall be deemed waived unless made in writing and received by Cardinal within thirty (30) days after completion of the applicable service. In no event shall Cardinal be liable for incidental or consequential damages, including, without limitation, business interruptions, loss of use, or loss of profits incurred by client, its subsidiaries, affiliates or successors arising out of or related to the performance of the services hereunder by Cardinal, regardless of whether such claim is based upon any of the above stated reasons or otherwise. Results relate only to the samples identified above. This report shall not be reproduced except in full with written approval of Cardinal Laboratories.

Celey D. Keene, Lab Director/Quality Manager



PHONE (575) 393-2326 ° 101 E. MARLAND ° HOBBS, NM 88240

**Analytical Results For:**

Etech Environmental & Safety Solutions  
 LANCE CRENSHAW  
 2617 W MARLAND  
 HOBBS NM, 88240  
 Fax To:

Received: 08/24/2023  
 Reported: 08/30/2023  
 Project Name: VOYAGER 11 EH FED COM 1H  
 Project Number: NONE GIVEN  
 Project Location: MEWBOURNE - EDDY COUNTY

Sampling Date: 08/24/2023  
 Sampling Type: Soil  
 Sampling Condition: Cool & Intact  
 Sample Received By: Shalyn Rodriguez

**Sample ID: FL 32 @ 1 (H234624-13)**

BTEx 8021B		mg/kg		Analyzed By: JH						
Analyte	Result	Reporting Limit	Analyzed	Method Blank	BS	% Recovery	True Value QC	RPD	Qualifier	
Benzene*	<0.050	0.050	08/29/2023	ND	1.90	94.8	2.00	1.69		
Toluene*	<0.050	0.050	08/29/2023	ND	2.17	108	2.00	4.45		
Ethylbenzene*	<0.050	0.050	08/29/2023	ND	2.23	111	2.00	4.36		
Total Xylenes*	<0.150	0.150	08/29/2023	ND	6.77	113	6.00	4.46		
Total BTEX	<0.300	0.300	08/29/2023	ND						

Surrogate: 4-Bromofluorobenzene (PID) 100 % 71.5-134

Chloride, SM4500Cl-B		mg/kg		Analyzed By: AC						
Analyte	Result	Reporting Limit	Analyzed	Method Blank	BS	% Recovery	True Value QC	RPD	Qualifier	
Chloride	704	16.0	08/29/2023	ND	416	104	400	7.41		

TPH 8015M		mg/kg		Analyzed By: MS					
Analyte	Result	Reporting Limit	Analyzed	Method Blank	BS	% Recovery	True Value QC	RPD	Qualifier
GRO C6-C10*	<10.0	10.0	08/28/2023	ND	165	82.6	200	5.34	
DRO >C10-C28*	<10.0	10.0	08/28/2023	ND	162	80.9	200	9.43	
EXT DRO >C28-C36	<10.0	10.0	08/28/2023	ND					

Surrogate: 1-Chlorooctane 69.6 % 48.2-134

Surrogate: 1-Chlorooctadecane 70.6 % 49.1-148

Cardinal Laboratories

\*=Accredited Analyte

PLEASE NOTE: Liability and Damages. Cardinal's liability and client's exclusive remedy for any claim arising, whether based in contract or tort, shall be limited to the amount paid by client for analyses. All claims, including those for negligence and any other cause whatsoever shall be deemed waived unless made in writing and received by Cardinal within thirty (30) days after completion of the applicable service. In no event shall Cardinal be liable for incidental or consequential damages, including, without limitation, business interruptions, loss of use, or loss of profits incurred by client, its subsidiaries, affiliates or successors arising out of or related to the performance of the services hereunder by Cardinal, regardless of whether such claim is based upon any of the above stated reasons or otherwise. Results relate only to the samples identified above. This report shall not be reproduced except in full with written approval of Cardinal Laboratories.

Celey D. Keene, Lab Director/Quality Manager





PHONE (575) 393-2326 ° 101 E. MARLAND ° HOBBS, NM 88240

**Analytical Results For:**

Etech Environmental & Safety Solutions  
 LANCE CRENSHAW  
 2617 W MARLAND  
 HOBBS NM, 88240  
 Fax To:

Received: 08/24/2023  
 Reported: 08/30/2023  
 Project Name: VOYAGER 11 EH FED COM 1H  
 Project Number: NONE GIVEN  
 Project Location: MEWBOURNE - EDDY COUNTY

Sampling Date: 08/24/2023  
 Sampling Type: Soil  
 Sampling Condition: Cool & Intact  
 Sample Received By: Shalyn Rodriguez

**Sample ID: FL 33 @ 1 (H234624-14)**

BTEx 8021B		mg/kg		Analyzed By: JH						
Analyte	Result	Reporting Limit	Analyzed	Method Blank	BS	% Recovery	True Value QC	RPD	Qualifier	
Benzene*	<0.050	0.050	08/29/2023	ND	1.90	94.8	2.00	1.69		
Toluene*	<0.050	0.050	08/29/2023	ND	2.17	108	2.00	4.45		
Ethylbenzene*	<0.050	0.050	08/29/2023	ND	2.23	111	2.00	4.36		
Total Xylenes*	<0.150	0.150	08/29/2023	ND	6.77	113	6.00	4.46		
Total BTEX	<0.300	0.300	08/29/2023	ND						

Surrogate: 4-Bromofluorobenzene (PID) 102 % 71.5-134

Chloride, SM4500Cl-B		mg/kg		Analyzed By: AC					
Analyte	Result	Reporting Limit	Analyzed	Method Blank	BS	% Recovery	True Value QC	RPD	Qualifier
Chloride	640	16.0	08/29/2023	ND	416	104	400	7.41	

TPH 8015M		mg/kg		Analyzed By: MS					
Analyte	Result	Reporting Limit	Analyzed	Method Blank	BS	% Recovery	True Value QC	RPD	Qualifier
GRO C6-C10*	<10.0	10.0	08/28/2023	ND	165	82.6	200	5.34	
DRO >C10-C28*	<10.0	10.0	08/28/2023	ND	162	80.9	200	9.43	
EXT DRO >C28-C36	<10.0	10.0	08/28/2023	ND					

Surrogate: 1-Chlorooctane 65.7 % 48.2-134

Surrogate: 1-Chlorooctadecane 66.3 % 49.1-148

Cardinal Laboratories

\*=Accredited Analyte

PLEASE NOTE: Liability and Damages. Cardinal's liability and client's exclusive remedy for any claim arising, whether based in contract or tort, shall be limited to the amount paid by client for analyses. All claims, including those for negligence and any other cause whatsoever shall be deemed waived unless made in writing and received by Cardinal within thirty (30) days after completion of the applicable service. In no event shall Cardinal be liable for incidental or consequential damages, including, without limitation, business interruptions, loss of use, or loss of profits incurred by client, its subsidiaries, affiliates or successors arising out of or related to the performance of the services hereunder by Cardinal, regardless of whether such claim is based upon any of the above stated reasons or otherwise. Results relate only to the samples identified above. This report shall not be reproduced except in full with written approval of Cardinal Laboratories.

Celey D. Keene, Lab Director/Quality Manager



PHONE (575) 393-2326 ° 101 E. MARLAND ° HOBBS, NM 88240

**Analytical Results For:**

Etech Environmental & Safety Solutions  
 LANCE CRENSHAW  
 2617 W MARLAND  
 HOBBS NM, 88240  
 Fax To:

Received: 08/24/2023  
 Reported: 08/30/2023  
 Project Name: VOYAGER 11 EH FED COM 1H  
 Project Number: NONE GIVEN  
 Project Location: MEWBOURNE - EDDY COUNTY

Sampling Date: 08/24/2023  
 Sampling Type: Soil  
 Sampling Condition: Cool & Intact  
 Sample Received By: Shalyn Rodriguez

**Sample ID: FL 34 @ 1 (H234624-15)**

BTX 8021B		mg/kg		Analyzed By: JH						
Analyte	Result	Reporting Limit	Analyzed	Method Blank	BS	% Recovery	True Value QC	RPD	Qualifier	
Benzene*	<0.050	0.050	08/29/2023	ND	1.90	94.8	2.00	1.69		
Toluene*	<0.050	0.050	08/29/2023	ND	2.17	108	2.00	4.45		
Ethylbenzene*	<0.050	0.050	08/29/2023	ND	2.23	111	2.00	4.36		
Total Xylenes*	<0.150	0.150	08/29/2023	ND	6.77	113	6.00	4.46		
Total BTX	<0.300	0.300	08/29/2023	ND						

Surrogate: 4-Bromofluorobenzene (PID) 105 % 71.5-134

Chloride, SM4500CI-B		mg/kg		Analyzed By: AC						
Analyte	Result	Reporting Limit	Analyzed	Method Blank	BS	% Recovery	True Value QC	RPD	Qualifier	
Chloride	560	16.0	08/29/2023	ND	416	104	400	7.41		

TPH 8015M		mg/kg		Analyzed By: MS					
Analyte	Result	Reporting Limit	Analyzed	Method Blank	BS	% Recovery	True Value QC	RPD	Qualifier
GRO C6-C10*	<10.0	10.0	08/28/2023	ND	165	82.6	200	5.34	
DRO >C10-C28*	<10.0	10.0	08/28/2023	ND	162	80.9	200	9.43	
EXT DRO >C28-C36	<10.0	10.0	08/28/2023	ND					

Surrogate: 1-Chlorooctane 63.8 % 48.2-134

Surrogate: 1-Chlorooctadecane 64.3 % 49.1-148

Cardinal Laboratories

\*=Accredited Analyte

PLEASE NOTE: Liability and Damages. Cardinal's liability and client's exclusive remedy for any claim arising, whether based in contract or tort, shall be limited to the amount paid by client for analyses. All claims, including those for negligence and any other cause whatsoever shall be deemed waived unless made in writing and received by Cardinal within thirty (30) days after completion of the applicable service. In no event shall Cardinal be liable for incidental or consequential damages, including, without limitation, business interruptions, loss of use, or loss of profits incurred by client, its subsidiaries, affiliates or successors arising out of or related to the performance of the services hereunder by Cardinal, regardless of whether such claim is based upon any of the above stated reasons or otherwise. Results relate only to the samples identified above. This report shall not be reproduced except in full with written approval of Cardinal Laboratories.

Celey D. Keene, Lab Director/Quality Manager



PHONE (575) 393-2326 ° 101 E. MARLAND ° HOBBS, NM 88240

**Analytical Results For:**

Etech Environmental & Safety Solutions  
 LANCE CRENSHAW  
 2617 W MARLAND  
 HOBBS NM, 88240  
 Fax To:

Received: 08/24/2023  
 Reported: 08/30/2023  
 Project Name: VOYAGER 11 EH FED COM 1H  
 Project Number: NONE GIVEN  
 Project Location: MEWBOURNE - EDDY COUNTY

Sampling Date: 08/24/2023  
 Sampling Type: Soil  
 Sampling Condition: Cool & Intact  
 Sample Received By: Shalyn Rodriguez

**Sample ID: FL 35 @ 1 (H234624-16)**

BTX 8021B		mg/kg		Analyzed By: JH						
Analyte	Result	Reporting Limit	Analyzed	Method Blank	BS	% Recovery	True Value QC	RPD	Qualifier	
Benzene*	<0.050	0.050	08/29/2023	ND	1.90	94.8	2.00	1.69		
Toluene*	<0.050	0.050	08/29/2023	ND	2.17	108	2.00	4.45		
Ethylbenzene*	<0.050	0.050	08/29/2023	ND	2.23	111	2.00	4.36		
Total Xylenes*	<0.150	0.150	08/29/2023	ND	6.77	113	6.00	4.46		
Total BTX	<0.300	0.300	08/29/2023	ND						

Surrogate: 4-Bromofluorobenzene (PID) 101 % 71.5-134

Chloride, SM4500CI-B		mg/kg		Analyzed By: AC					
Analyte	Result	Reporting Limit	Analyzed	Method Blank	BS	% Recovery	True Value QC	RPD	Qualifier
Chloride	640	16.0	08/29/2023	ND	416	104	400	7.41	

TPH 8015M		mg/kg		Analyzed By: MS					
Analyte	Result	Reporting Limit	Analyzed	Method Blank	BS	% Recovery	True Value QC	RPD	Qualifier
GRO C6-C10*	<10.0	10.0	08/29/2023	ND	165	82.4	200	1.40	
DRO >C10-C28*	<10.0	10.0	08/29/2023	ND	179	89.7	200	2.43	
EXT DRO >C28-C36	<10.0	10.0	08/29/2023	ND					

Surrogate: 1-Chlorooctane 66.6 % 48.2-134

Surrogate: 1-Chlorooctadecane 73.2 % 49.1-148

Cardinal Laboratories

\*=Accredited Analyte

PLEASE NOTE: Liability and Damages. Cardinal's liability and client's exclusive remedy for any claim arising, whether based in contract or tort, shall be limited to the amount paid by client for analyses. All claims, including those for negligence and any other cause whatsoever shall be deemed waived unless made in writing and received by Cardinal within thirty (30) days after completion of the applicable service. In no event shall Cardinal be liable for incidental or consequential damages, including, without limitation, business interruptions, loss of use, or loss of profits incurred by client, its subsidiaries, affiliates or successors arising out of or related to the performance of the services hereunder by Cardinal, regardless of whether such claim is based upon any of the above stated reasons or otherwise. Results relate only to the samples identified above. This report shall not be reproduced except in full with written approval of Cardinal Laboratories.

Celey D. Keene, Lab Director/Quality Manager



PHONE (575) 393-2326 ° 101 E. MARLAND ° HOBBS, NM 88240

**Analytical Results For:**

Etech Environmental & Safety Solutions  
 LANCE CRENSHAW  
 2617 W MARLAND  
 HOBBS NM, 88240  
 Fax To:

Received: 08/24/2023  
 Reported: 08/30/2023  
 Project Name: VOYAGER 11 EH FED COM 1H  
 Project Number: NONE GIVEN  
 Project Location: MEWBOURNE - EDDY COUNTY

Sampling Date: 08/24/2023  
 Sampling Type: Soil  
 Sampling Condition: Cool & Intact  
 Sample Received By: Shalyn Rodriguez

**Sample ID: FL 36 @ 1 (H234624-17)**

BTEx 8021B		mg/kg		Analyzed By: MS					
Analyte	Result	Reporting Limit	Analyzed	Method Blank	BS	% Recovery	True Value QC	RPD	Qualifier
Benzene*	<0.050	0.050	08/29/2023	ND	1.92	95.8	2.00	4.65	
Toluene*	<0.050	0.050	08/29/2023	ND	1.86	92.8	2.00	4.86	
Ethylbenzene*	<0.050	0.050	08/29/2023	ND	1.96	98.0	2.00	3.31	
Total Xylenes*	<0.150	0.150	08/29/2023	ND	5.92	98.6	6.00	2.32	
Total BTEX	<0.300	0.300	08/29/2023	ND					

Surrogate: 4-Bromofluorobenzene (PID) 95.0 % 71.5-134

Chloride, SM4500Cl-B		mg/kg		Analyzed By: AC					
Analyte	Result	Reporting Limit	Analyzed	Method Blank	BS	% Recovery	True Value QC	RPD	Qualifier
Chloride	144	16.0	08/29/2023	ND	416	104	400	7.41	

TPH 8015M		mg/kg		Analyzed By: MS					
Analyte	Result	Reporting Limit	Analyzed	Method Blank	BS	% Recovery	True Value QC	RPD	Qualifier
GRO C6-C10*	<10.0	10.0	08/29/2023	ND	165	82.4	200	1.40	
DRO >C10-C28*	<10.0	10.0	08/29/2023	ND	179	89.7	200	2.43	
EXT DRO >C28-C36	<10.0	10.0	08/29/2023	ND					

Surrogate: 1-Chlorooctane 73.2 % 48.2-134

Surrogate: 1-Chlorooctadecane 80.3 % 49.1-148

Cardinal Laboratories

\*=Accredited Analyte

PLEASE NOTE: Liability and Damages. Cardinal's liability and client's exclusive remedy for any claim arising, whether based in contract or tort, shall be limited to the amount paid by client for analyses. All claims, including those for negligence and any other cause whatsoever shall be deemed waived unless made in writing and received by Cardinal within thirty (30) days after completion of the applicable service. In no event shall Cardinal be liable for incidental or consequential damages, including, without limitation, business interruptions, loss of use, or loss of profits incurred by client, its subsidiaries, affiliates or successors arising out of or related to the performance of the services hereunder by Cardinal, regardless of whether such claim is based upon any of the above stated reasons or otherwise. Results relate only to the samples identified above. This report shall not be reproduced except in full with written approval of Cardinal Laboratories.

Celey D. Keene, Lab Director/Quality Manager



PHONE (575) 393-2326 ° 101 E. MARLAND ° HOBBS, NM 88240

**Analytical Results For:**

Etech Environmental & Safety Solutions  
 LANCE CRENSHAW  
 2617 W MARLAND  
 HOBBS NM, 88240  
 Fax To:

Received: 08/24/2023  
 Reported: 08/30/2023  
 Project Name: VOYAGER 11 EH FED COM 1H  
 Project Number: NONE GIVEN  
 Project Location: MEWBOURNE - EDDY COUNTY

Sampling Date: 08/24/2023  
 Sampling Type: Soil  
 Sampling Condition: Cool & Intact  
 Sample Received By: Shalyn Rodriguez

**Sample ID: FL 37 @ 1 (H234624-18)**

BTEx 8021B		mg/kg		Analyzed By: MS					
Analyte	Result	Reporting Limit	Analyzed	Method Blank	BS	% Recovery	True Value QC	RPD	Qualifier
Benzene*	<0.050	0.050	08/29/2023	ND	1.92	95.8	2.00	4.65	
Toluene*	<0.050	0.050	08/29/2023	ND	1.86	92.8	2.00	4.86	
Ethylbenzene*	<0.050	0.050	08/29/2023	ND	1.96	98.0	2.00	3.31	
Total Xylenes*	<0.150	0.150	08/29/2023	ND	5.92	98.6	6.00	2.32	
Total BTEX	<0.300	0.300	08/29/2023	ND					

Surrogate: 4-Bromofluorobenzene (PID) 106 % 71.5-134

Chloride, SM4500Cl-B		mg/kg		Analyzed By: AC					
Analyte	Result	Reporting Limit	Analyzed	Method Blank	BS	% Recovery	True Value QC	RPD	Qualifier
Chloride	608	16.0	08/29/2023	ND	416	104	400	7.41	

TPH 8015M		mg/kg		Analyzed By: MS					
Analyte	Result	Reporting Limit	Analyzed	Method Blank	BS	% Recovery	True Value QC	RPD	Qualifier
GRO C6-C10*	<10.0	10.0	08/29/2023	ND	165	82.4	200	1.40	
DRO >C10-C28*	<10.0	10.0	08/29/2023	ND	179	89.7	200	2.43	
EXT DRO >C28-C36	<10.0	10.0	08/29/2023	ND					

Surrogate: 1-Chlorooctane 75.9 % 48.2-134

Surrogate: 1-Chlorooctadecane 83.9 % 49.1-148

Cardinal Laboratories

\*=Accredited Analyte

PLEASE NOTE: Liability and Damages. Cardinal's liability and client's exclusive remedy for any claim arising, whether based in contract or tort, shall be limited to the amount paid by client for analyses. All claims, including those for negligence and any other cause whatsoever shall be deemed waived unless made in writing and received by Cardinal within thirty (30) days after completion of the applicable service. In no event shall Cardinal be liable for incidental or consequential damages, including, without limitation, business interruptions, loss of use, or loss of profits incurred by client, its subsidiaries, affiliates or successors arising out of or related to the performance of the services hereunder by Cardinal, regardless of whether such claim is based upon any of the above stated reasons or otherwise. Results relate only to the samples identified above. This report shall not be reproduced except in full with written approval of Cardinal Laboratories.

Celey D. Keene, Lab Director/Quality Manager



PHONE (575) 393-2326 ° 101 E. MARLAND ° HOBBS, NM 88240

**Analytical Results For:**

Etech Environmental & Safety Solutions  
 LANCE CRENSHAW  
 2617 W MARLAND  
 HOBBS NM, 88240  
 Fax To:

Received: 08/24/2023  
 Reported: 08/30/2023  
 Project Name: VOYAGER 11 EH FED COM 1H  
 Project Number: NONE GIVEN  
 Project Location: MEWBOURNE - EDDY COUNTY

Sampling Date: 08/24/2023  
 Sampling Type: Soil  
 Sampling Condition: Cool & Intact  
 Sample Received By: Shalyn Rodriguez

**Sample ID: FL 38 @ 1 (H234624-19)**

BTX 8021B		mg/kg		Analyzed By: MS					
Analyte	Result	Reporting Limit	Analyzed	Method Blank	BS	% Recovery	True Value QC	RPD	Qualifier
Benzene*	<0.050	0.050	08/29/2023	ND	1.92	95.8	2.00	4.65	
Toluene*	<0.050	0.050	08/29/2023	ND	1.86	92.8	2.00	4.86	
Ethylbenzene*	<0.050	0.050	08/29/2023	ND	1.96	98.0	2.00	3.31	
Total Xylenes*	<0.150	0.150	08/29/2023	ND	5.92	98.6	6.00	2.32	
Total BTX	<0.300	0.300	08/29/2023	ND					

Surrogate: 4-Bromofluorobenzene (PID) 106 % 71.5-134

Chloride, SM4500CI-B		mg/kg		Analyzed By: AC					
Analyte	Result	Reporting Limit	Analyzed	Method Blank	BS	% Recovery	True Value QC	RPD	Qualifier
Chloride	608	16.0	08/29/2023	ND	416	104	400	7.41	

TPH 8015M		mg/kg		Analyzed By: MS					
Analyte	Result	Reporting Limit	Analyzed	Method Blank	BS	% Recovery	True Value QC	RPD	Qualifier
GRO C6-C10*	<10.0	10.0	08/29/2023	ND	165	82.4	200	1.40	
DRO >C10-C28*	<10.0	10.0	08/29/2023	ND	179	89.7	200	2.43	
EXT DRO >C28-C36	<10.0	10.0	08/29/2023	ND					

Surrogate: 1-Chlorooctane 73.8 % 48.2-134

Surrogate: 1-Chlorooctadecane 80.8 % 49.1-148

Cardinal Laboratories

\*=Accredited Analyte

PLEASE NOTE: Liability and Damages. Cardinal's liability and client's exclusive remedy for any claim arising, whether based in contract or tort, shall be limited to the amount paid by client for analyses. All claims, including those for negligence and any other cause whatsoever shall be deemed waived unless made in writing and received by Cardinal within thirty (30) days after completion of the applicable service. In no event shall Cardinal be liable for incidental or consequential damages, including, without limitation, business interruptions, loss of use, or loss of profits incurred by client, its subsidiaries, affiliates or successors arising out of or related to the performance of the services hereunder by Cardinal, regardless of whether such claim is based upon any of the above stated reasons or otherwise. Results relate only to the samples identified above. This report shall not be reproduced except in full with written approval of Cardinal Laboratories.

Celey D. Keene, Lab Director/Quality Manager





PHONE (575) 393-2326 ° 101 E. MARLAND ° HOBBS, NM 88240

**Analytical Results For:**

Etech Environmental & Safety Solutions  
 LANCE CRENSHAW  
 2617 W MARLAND  
 HOBBS NM, 88240  
 Fax To:

Received: 08/24/2023  
 Reported: 08/30/2023  
 Project Name: VOYAGER 11 EH FED COM 1H  
 Project Number: NONE GIVEN  
 Project Location: MEWBOURNE - EDDY COUNTY

Sampling Date: 08/24/2023  
 Sampling Type: Soil  
 Sampling Condition: Cool & Intact  
 Sample Received By: Shalyn Rodriguez

**Sample ID: FL 40 @ 1 (H234624-21)**

BTX 8021B		mg/kg		Analyzed By: MS					
Analyte	Result	Reporting Limit	Analyzed	Method Blank	BS	% Recovery	True Value QC	RPD	Qualifier
Benzene*	<0.050	0.050	08/29/2023	ND	1.92	95.8	2.00	4.65	
Toluene*	<0.050	0.050	08/29/2023	ND	1.86	92.8	2.00	4.86	
Ethylbenzene*	<0.050	0.050	08/29/2023	ND	1.96	98.0	2.00	3.31	
Total Xylenes*	<0.150	0.150	08/29/2023	ND	5.92	98.6	6.00	2.32	
Total BTX	<0.300	0.300	08/29/2023	ND					

Surrogate: 4-Bromofluorobenzene (PID) 105 % 71.5-134

Chloride, SM4500CI-B		mg/kg		Analyzed By: AC						
Analyte	Result	Reporting Limit	Analyzed	Method Blank	BS	% Recovery	True Value QC	RPD	Qualifier	
Chloride	160	16.0	08/29/2023	ND	416	104	400	7.41		

TPH 8015M		mg/kg		Analyzed By: MS					
Analyte	Result	Reporting Limit	Analyzed	Method Blank	BS	% Recovery	True Value QC	RPD	Qualifier
GRO C6-C10*	<10.0	10.0	08/29/2023	ND	165	82.4	200	1.40	
DRO >C10-C28*	<10.0	10.0	08/29/2023	ND	179	89.7	200	2.43	
EXT DRO >C28-C36	<10.0	10.0	08/29/2023	ND					

Surrogate: 1-Chlorooctane 69.0 % 48.2-134

Surrogate: 1-Chlorooctadecane 75.5 % 49.1-148

Cardinal Laboratories

\*=Accredited Analyte

PLEASE NOTE: Liability and Damages. Cardinal's liability and client's exclusive remedy for any claim arising, whether based in contract or tort, shall be limited to the amount paid by client for analyses. All claims, including those for negligence and any other cause whatsoever shall be deemed waived unless made in writing and received by Cardinal within thirty (30) days after completion of the applicable service. In no event shall Cardinal be liable for incidental or consequential damages, including, without limitation, business interruptions, loss of use, or loss of profits incurred by client, its subsidiaries, affiliates or successors arising out of or related to the performance of the services hereunder by Cardinal, regardless of whether such claim is based upon any of the above stated reasons or otherwise. Results relate only to the samples identified above. This report shall not be reproduced except in full with written approval of Cardinal Laboratories.

Celey D. Keene, Lab Director/Quality Manager



PHONE (575) 393-2326 ° 101 E. MARLAND ° HOBBS, NM 88240

**Analytical Results For:**

Etech Environmental & Safety Solutions  
 LANCE CRENSHAW  
 2617 W MARLAND  
 HOBBS NM, 88240  
 Fax To:

Received: 08/24/2023  
 Reported: 08/30/2023  
 Project Name: VOYAGER 11 EH FED COM 1H  
 Project Number: NONE GIVEN  
 Project Location: MEWBOURNE - EDDY COUNTY

Sampling Date: 08/24/2023  
 Sampling Type: Soil  
 Sampling Condition: Cool & Intact  
 Sample Received By: Shalyn Rodriguez

**Sample ID: FL 41 @ 1 (H234624-22)**

BTEx 8021B		mg/kg		Analyzed By: MS					
Analyte	Result	Reporting Limit	Analyzed	Method Blank	BS	% Recovery	True Value QC	RPD	Qualifier
Benzene*	<0.050	0.050	08/29/2023	ND	1.92	95.8	2.00	4.65	
Toluene*	<0.050	0.050	08/29/2023	ND	1.86	92.8	2.00	4.86	
Ethylbenzene*	<0.050	0.050	08/29/2023	ND	1.96	98.0	2.00	3.31	
Total Xylenes*	<0.150	0.150	08/29/2023	ND	5.92	98.6	6.00	2.32	
Total BTEX	<0.300	0.300	08/29/2023	ND					

Surrogate: 4-Bromofluorobenzene (PID) 105 % 71.5-134

Chloride, SM4500Cl-B		mg/kg		Analyzed By: AC					
Analyte	Result	Reporting Limit	Analyzed	Method Blank	BS	% Recovery	True Value QC	RPD	Qualifier
Chloride	176	16.0	08/29/2023	ND	416	104	400	7.41	

TPH 8015M		mg/kg		Analyzed By: MS					
Analyte	Result	Reporting Limit	Analyzed	Method Blank	BS	% Recovery	True Value QC	RPD	Qualifier
GRO C6-C10*	<10.0	10.0	08/29/2023	ND	165	82.4	200	1.40	
DRO >C10-C28*	<10.0	10.0	08/29/2023	ND	179	89.7	200	2.43	
EXT DRO >C28-C36	<10.0	10.0	08/29/2023	ND					

Surrogate: 1-Chlorooctane 73.5 % 48.2-134

Surrogate: 1-Chlorooctadecane 80.5 % 49.1-148

Cardinal Laboratories

\*=Accredited Analyte

PLEASE NOTE: Liability and Damages. Cardinal's liability and client's exclusive remedy for any claim arising, whether based in contract or tort, shall be limited to the amount paid by client for analyses. All claims, including those for negligence and any other cause whatsoever shall be deemed waived unless made in writing and received by Cardinal within thirty (30) days after completion of the applicable service. In no event shall Cardinal be liable for incidental or consequential damages, including, without limitation, business interruptions, loss of use, or loss of profits incurred by client, its subsidiaries, affiliates or successors arising out of or related to the performance of the services hereunder by Cardinal, regardless of whether such claim is based upon any of the above stated reasons or otherwise. Results relate only to the samples identified above. This report shall not be reproduced except in full with written approval of Cardinal Laboratories.

Celey D. Keene, Lab Director/Quality Manager



PHONE (575) 393-2326 ° 101 E. MARLAND ° HOBBS, NM 88240

**Analytical Results For:**

Etech Environmental & Safety Solutions  
 LANCE CRENSHAW  
 2617 W MARLAND  
 HOBBS NM, 88240  
 Fax To:

Received: 08/24/2023  
 Reported: 08/30/2023  
 Project Name: VOYAGER 11 EH FED COM 1H  
 Project Number: NONE GIVEN  
 Project Location: MEWBOURNE - EDDY COUNTY

Sampling Date: 08/24/2023  
 Sampling Type: Soil  
 Sampling Condition: Cool & Intact  
 Sample Received By: Shalyn Rodriguez

**Sample ID: FL 42 @ 1 (H234624-23)**

BTEx 8021B		mg/kg		Analyzed By: MS						
Analyte	Result	Reporting Limit	Analyzed	Method Blank	BS	% Recovery	True Value QC	RPD	Qualifier	
Benzene*	<0.050	0.050	08/29/2023	ND	1.92	95.8	2.00	4.65		
Toluene*	<0.050	0.050	08/29/2023	ND	1.86	92.8	2.00	4.86		
Ethylbenzene*	<0.050	0.050	08/29/2023	ND	1.96	98.0	2.00	3.31		
Total Xylenes*	<0.150	0.150	08/29/2023	ND	5.92	98.6	6.00	2.32		
Total BTEx	<0.300	0.300	08/29/2023	ND						

Surrogate: 4-Bromofluorobenzene (PID) 105 % 71.5-134

Chloride, SM4500CI-B		mg/kg		Analyzed By: AC						
Analyte	Result	Reporting Limit	Analyzed	Method Blank	BS	% Recovery	True Value QC	RPD	Qualifier	
Chloride	368	16.0	08/29/2023	ND	416	104	400	7.41		

TPH 8015M		mg/kg		Analyzed By: MS					
Analyte	Result	Reporting Limit	Analyzed	Method Blank	BS	% Recovery	True Value QC	RPD	Qualifier
GRO C6-C10*	<10.0	10.0	08/29/2023	ND	165	82.4	200	1.40	
DRO >C10-C28*	<10.0	10.0	08/29/2023	ND	179	89.7	200	2.43	
EXT DRO >C28-C36	<10.0	10.0	08/29/2023	ND					

Surrogate: 1-Chlorooctane 76.0 % 48.2-134

Surrogate: 1-Chlorooctadecane 83.3 % 49.1-148

Cardinal Laboratories

\*=Accredited Analyte

PLEASE NOTE: Liability and Damages. Cardinal's liability and client's exclusive remedy for any claim arising, whether based in contract or tort, shall be limited to the amount paid by client for analyses. All claims, including those for negligence and any other cause whatsoever shall be deemed waived unless made in writing and received by Cardinal within thirty (30) days after completion of the applicable service. In no event shall Cardinal be liable for incidental or consequential damages, including, without limitation, business interruptions, loss of use, or loss of profits incurred by client, its subsidiaries, affiliates or successors arising out of or related to the performance of the services hereunder by Cardinal, regardless of whether such claim is based upon any of the above stated reasons or otherwise. Results relate only to the samples identified above. This report shall not be reproduced except in full with written approval of Cardinal Laboratories.

Celey D. Keene, Lab Director/Quality Manager



PHONE (575) 393-2326 ° 101 E. MARLAND ° HOBBS, NM 88240

**Analytical Results For:**

Etech Environmental & Safety Solutions  
 LANCE CRENSHAW  
 2617 W MARLAND  
 HOBBS NM, 88240  
 Fax To:

Received: 08/24/2023  
 Reported: 08/30/2023  
 Project Name: VOYAGER 11 EH FED COM 1H  
 Project Number: NONE GIVEN  
 Project Location: MEWBOURNE - EDDY COUNTY

Sampling Date: 08/24/2023  
 Sampling Type: Soil  
 Sampling Condition: Cool & Intact  
 Sample Received By: Shalyn Rodriguez

**Sample ID: FS 46 @ 5 (H234624-27)**

BTX 8021B		mg/kg		Analyzed By: MS						
Analyte	Result	Reporting Limit	Analyzed	Method Blank	BS	% Recovery	True Value QC	RPD	Qualifier	
Benzene*	<0.050	0.050	08/29/2023	ND	1.92	95.8	2.00	4.65		
Toluene*	<0.050	0.050	08/29/2023	ND	1.86	92.8	2.00	4.86		
Ethylbenzene*	<0.050	0.050	08/29/2023	ND	1.96	98.0	2.00	3.31		
Total Xylenes*	<0.150	0.150	08/29/2023	ND	5.92	98.6	6.00	2.32		
Total BTX	<0.300	0.300	08/29/2023	ND						

Surrogate: 4-Bromofluorobenzene (PID) 106 % 71.5-134

Chloride, SM4500CI-B		mg/kg		Analyzed By: AC					
Analyte	Result	Reporting Limit	Analyzed	Method Blank	BS	% Recovery	True Value QC	RPD	Qualifier
Chloride	240	16.0	08/29/2023	ND	416	104	400	7.41	

TPH 8015M		mg/kg		Analyzed By: MS					
Analyte	Result	Reporting Limit	Analyzed	Method Blank	BS	% Recovery	True Value QC	RPD	Qualifier
GRO C6-C10*	<10.0	10.0	08/29/2023	ND	165	82.4	200	1.40	
DRO >C10-C28*	<10.0	10.0	08/29/2023	ND	179	89.7	200	2.43	
EXT DRO >C28-C36	<10.0	10.0	08/29/2023	ND					

Surrogate: 1-Chlorooctane 73.7 % 48.2-134

Surrogate: 1-Chlorooctadecane 80.8 % 49.1-148

Cardinal Laboratories

\*=Accredited Analyte

PLEASE NOTE: Liability and Damages. Cardinal's liability and client's exclusive remedy for any claim arising, whether based in contract or tort, shall be limited to the amount paid by client for analyses. All claims, including those for negligence and any other cause whatsoever shall be deemed waived unless made in writing and received by Cardinal within thirty (30) days after completion of the applicable service. In no event shall Cardinal be liable for incidental or consequential damages, including, without limitation, business interruptions, loss of use, or loss of profits incurred by client, its subsidiaries, affiliates or successors arising out of or related to the performance of the services hereunder by Cardinal, regardless of whether such claim is based upon any of the above stated reasons or otherwise. Results relate only to the samples identified above. This report shall not be reproduced except in full with written approval of Cardinal Laboratories.

Celey D. Keene, Lab Director/Quality Manager



PHONE (575) 393-2326 ° 101 E. MARLAND ° HOBBS, NM 88240

**Analytical Results For:**

Etech Environmental & Safety Solutions  
 LANCE CRENSHAW  
 2617 W MARLAND  
 HOBBS NM, 88240  
 Fax To:

Received: 08/24/2023  
 Reported: 08/30/2023  
 Project Name: VOYAGER 11 EH FED COM 1H  
 Project Number: NONE GIVEN  
 Project Location: MEWBOURNE - EDDY COUNTY

Sampling Date: 08/24/2023  
 Sampling Type: Soil  
 Sampling Condition: Cool & Intact  
 Sample Received By: Shalyn Rodriguez

**Sample ID: FS 47 @ 5 (H234624-28)**

BTX 8021B		mg/kg		Analyzed By: MS					
Analyte	Result	Reporting Limit	Analyzed	Method Blank	BS	% Recovery	True Value QC	RPD	Qualifier
Benzene*	<0.050	0.050	08/29/2023	ND	1.92	95.8	2.00	4.65	
Toluene*	<0.050	0.050	08/29/2023	ND	1.86	92.8	2.00	4.86	
Ethylbenzene*	<0.050	0.050	08/29/2023	ND	1.96	98.0	2.00	3.31	
Total Xylenes*	<0.150	0.150	08/29/2023	ND	5.92	98.6	6.00	2.32	
Total BTX	<0.300	0.300	08/29/2023	ND					

Surrogate: 4-Bromofluorobenzene (PID) 105 % 71.5-134

Chloride, SM4500CI-B		mg/kg		Analyzed By: AC					
Analyte	Result	Reporting Limit	Analyzed	Method Blank	BS	% Recovery	True Value QC	RPD	Qualifier
Chloride	304	16.0	08/29/2023	ND	416	104	400	7.41	

TPH 8015M		mg/kg		Analyzed By: MS					
Analyte	Result	Reporting Limit	Analyzed	Method Blank	BS	% Recovery	True Value QC	RPD	Qualifier
GRO C6-C10*	<10.0	10.0	08/29/2023	ND	165	82.4	200	1.40	
DRO >C10-C28*	<10.0	10.0	08/29/2023	ND	179	89.7	200	2.43	
EXT DRO >C28-C36	<10.0	10.0	08/29/2023	ND					

Surrogate: 1-Chlorooctane 75.2 % 48.2-134

Surrogate: 1-Chlorooctadecane 82.1 % 49.1-148

Cardinal Laboratories

\*=Accredited Analyte

PLEASE NOTE: Liability and Damages. Cardinal's liability and client's exclusive remedy for any claim arising, whether based in contract or tort, shall be limited to the amount paid by client for analyses. All claims, including those for negligence and any other cause whatsoever shall be deemed waived unless made in writing and received by Cardinal within thirty (30) days after completion of the applicable service. In no event shall Cardinal be liable for incidental or consequential damages, including, without limitation, business interruptions, loss of use, or loss of profits incurred by client, its subsidiaries, affiliates or successors arising out of or related to the performance of the services hereunder by Cardinal, regardless of whether such claim is based upon any of the above stated reasons or otherwise. Results relate only to the samples identified above. This report shall not be reproduced except in full with written approval of Cardinal Laboratories.

Celey D. Keene, Lab Director/Quality Manager



PHONE (575) 393-2326 ° 101 E. MARLAND ° HOBBS, NM 88240

**Analytical Results For:**

Etech Environmental & Safety Solutions  
 LANCE CRENSHAW  
 2617 W MARLAND  
 HOBBS NM, 88240  
 Fax To:

Received: 08/24/2023  
 Reported: 08/30/2023  
 Project Name: VOYAGER 11 EH FED COM 1H  
 Project Number: NONE GIVEN  
 Project Location: MEWBOURNE - EDDY COUNTY

Sampling Date: 08/24/2023  
 Sampling Type: Soil  
 Sampling Condition: Cool & Intact  
 Sample Received By: Shalyn Rodriguez

**Sample ID: FS 48 @ 5 (H234624-29)**

BTEx 8021B		mg/kg		Analyzed By: MS					
Analyte	Result	Reporting Limit	Analyzed	Method Blank	BS	% Recovery	True Value QC	RPD	Qualifier
Benzene*	<0.050	0.050	08/29/2023	ND	1.92	95.8	2.00	4.65	
Toluene*	<0.050	0.050	08/29/2023	ND	1.86	92.8	2.00	4.86	
Ethylbenzene*	<0.050	0.050	08/29/2023	ND	1.96	98.0	2.00	3.31	
Total Xylenes*	<0.150	0.150	08/29/2023	ND	5.92	98.6	6.00	2.32	
Total BTEX	<0.300	0.300	08/29/2023	ND					

Surrogate: 4-Bromofluorobenzene (PID) 104 % 71.5-134

Chloride, SM4500Cl-B		mg/kg		Analyzed By: AC					
Analyte	Result	Reporting Limit	Analyzed	Method Blank	BS	% Recovery	True Value QC	RPD	Qualifier
Chloride	352	16.0	08/29/2023	ND	416	104	400	7.41	

TPH 8015M		mg/kg		Analyzed By: MS					
Analyte	Result	Reporting Limit	Analyzed	Method Blank	BS	% Recovery	True Value QC	RPD	Qualifier
GRO C6-C10*	<10.0	10.0	08/29/2023	ND	165	82.4	200	1.40	
DRO >C10-C28*	<10.0	10.0	08/29/2023	ND	179	89.7	200	2.43	
EXT DRO >C28-C36	<10.0	10.0	08/29/2023	ND					

Surrogate: 1-Chlorooctane 82.4 % 48.2-134

Surrogate: 1-Chlorooctadecane 90.2 % 49.1-148

Cardinal Laboratories

\*=Accredited Analyte

PLEASE NOTE: Liability and Damages. Cardinal's liability and client's exclusive remedy for any claim arising, whether based in contract or tort, shall be limited to the amount paid by client for analyses. All claims, including those for negligence and any other cause whatsoever shall be deemed waived unless made in writing and received by Cardinal within thirty (30) days after completion of the applicable service. In no event shall Cardinal be liable for incidental or consequential damages, including, without limitation, business interruptions, loss of use, or loss of profits incurred by client, its subsidiaries, affiliates or successors arising out of or related to the performance of the services hereunder by Cardinal, regardless of whether such claim is based upon any of the above stated reasons or otherwise. Results relate only to the samples identified above. This report shall not be reproduced except in full with written approval of Cardinal Laboratories.

Celey D. Keene, Lab Director/Quality Manager





PHONE (575) 393-2326 ° 101 E. MARLAND ° HOBBS, NM 88240

**Analytical Results For:**

Etech Environmental & Safety Solutions  
 LANCE CRENSHAW  
 2617 W MARLAND  
 HOBBS NM, 88240  
 Fax To:

Received: 08/24/2023  
 Reported: 08/30/2023  
 Project Name: VOYAGER 11 EH FED COM 1H  
 Project Number: NONE GIVEN  
 Project Location: MEWBOURNE - EDDY COUNTY

Sampling Date: 08/24/2023  
 Sampling Type: Soil  
 Sampling Condition: Cool & Intact  
 Sample Received By: Shalyn Rodriguez

**Sample ID: FS 49 @ 3 (H234624-30)**

BTX 8021B		mg/kg		Analyzed By: MS					
Analyte	Result	Reporting Limit	Analyzed	Method Blank	BS	% Recovery	True Value QC	RPD	Qualifier
Benzene*	<0.050	0.050	08/29/2023	ND	1.92	95.8	2.00	4.65	
Toluene*	<0.050	0.050	08/29/2023	ND	1.86	92.8	2.00	4.86	
Ethylbenzene*	<0.050	0.050	08/29/2023	ND	1.96	98.0	2.00	3.31	
Total Xylenes*	<0.150	0.150	08/29/2023	ND	5.92	98.6	6.00	2.32	
Total BTX	<0.300	0.300	08/29/2023	ND					

Surrogate: 4-Bromofluorobenzene (PID) 106 % 71.5-134

Chloride, SM4500CI-B		mg/kg		Analyzed By: AC					
Analyte	Result	Reporting Limit	Analyzed	Method Blank	BS	% Recovery	True Value QC	RPD	Qualifier
Chloride	272	16.0	08/29/2023	ND	416	104	400	7.41	

TPH 8015M		mg/kg		Analyzed By: MS					
Analyte	Result	Reporting Limit	Analyzed	Method Blank	BS	% Recovery	True Value QC	RPD	Qualifier
GRO C6-C10*	<10.0	10.0	08/29/2023	ND	165	82.4	200	1.40	
DRO >C10-C28*	<10.0	10.0	08/29/2023	ND	179	89.7	200	2.43	
EXT DRO >C28-C36	<10.0	10.0	08/29/2023	ND					

Surrogate: 1-Chlorooctane 75.3 % 48.2-134

Surrogate: 1-Chlorooctadecane 82.2 % 49.1-148

Cardinal Laboratories

\*=Accredited Analyte

PLEASE NOTE: Liability and Damages. Cardinal's liability and client's exclusive remedy for any claim arising, whether based in contract or tort, shall be limited to the amount paid by client for analyses. All claims, including those for negligence and any other cause whatsoever shall be deemed waived unless made in writing and received by Cardinal within thirty (30) days after completion of the applicable service. In no event shall Cardinal be liable for incidental or consequential damages, including, without limitation, business interruptions, loss of use, or loss of profits incurred by client, its subsidiaries, affiliates or successors arising out of or related to the performance of the services hereunder by Cardinal, regardless of whether such claim is based upon any of the above stated reasons or otherwise. Results relate only to the samples identified above. This report shall not be reproduced except in full with written approval of Cardinal Laboratories.

Celey D. Keene, Lab Director/Quality Manager



PHONE (575) 393-2326 ° 101 E. MARLAND ° HOBBS, NM 88240

**Analytical Results For:**

Etech Environmental & Safety Solutions  
 LANCE CRENSHAW  
 2617 W MARLAND  
 HOBBS NM, 88240  
 Fax To:

Received: 08/24/2023  
 Reported: 08/30/2023  
 Project Name: VOYAGER 11 EH FED COM 1H  
 Project Number: NONE GIVEN  
 Project Location: MEWBOURNE - EDDY COUNTY

Sampling Date: 08/24/2023  
 Sampling Type: Soil  
 Sampling Condition: Cool & Intact  
 Sample Received By: Shalyn Rodriguez

**Sample ID: FS 50 @ 3 (H234624-31)**

BTEx 8021B		mg/kg		Analyzed By: MS					
Analyte	Result	Reporting Limit	Analyzed	Method Blank	BS	% Recovery	True Value QC	RPD	Qualifier
Benzene*	<0.050	0.050	08/29/2023	ND	1.92	95.8	2.00	4.65	
Toluene*	<0.050	0.050	08/29/2023	ND	1.86	92.8	2.00	4.86	
Ethylbenzene*	<0.050	0.050	08/29/2023	ND	1.96	98.0	2.00	3.31	
Total Xylenes*	<0.150	0.150	08/29/2023	ND	5.92	98.6	6.00	2.32	
Total BTEX	<0.300	0.300	08/29/2023	ND					

Surrogate: 4-Bromofluorobenzene (PID) 105 % 71.5-134

Chloride, SM4500Cl-B		mg/kg		Analyzed By: AC					
Analyte	Result	Reporting Limit	Analyzed	Method Blank	BS	% Recovery	True Value QC	RPD	Qualifier
Chloride	240	16.0	08/29/2023	ND	416	104	400	7.41	

TPH 8015M		mg/kg		Analyzed By: MS					
Analyte	Result	Reporting Limit	Analyzed	Method Blank	BS	% Recovery	True Value QC	RPD	Qualifier
GRO C6-C10*	<10.0	10.0	08/29/2023	ND	165	82.4	200	1.40	
DRO >C10-C28*	<10.0	10.0	08/29/2023	ND	179	89.7	200	2.43	
EXT DRO >C28-C36	<10.0	10.0	08/29/2023	ND					

Surrogate: 1-Chlorooctane 73.8 % 48.2-134

Surrogate: 1-Chlorooctadecane 81.6 % 49.1-148

Cardinal Laboratories

\*=Accredited Analyte

PLEASE NOTE: Liability and Damages. Cardinal's liability and client's exclusive remedy for any claim arising, whether based in contract or tort, shall be limited to the amount paid by client for analyses. All claims, including those for negligence and any other cause whatsoever shall be deemed waived unless made in writing and received by Cardinal within thirty (30) days after completion of the applicable service. In no event shall Cardinal be liable for incidental or consequential damages, including, without limitation, business interruptions, loss of use, or loss of profits incurred by client, its subsidiaries, affiliates or successors arising out of or related to the performance of the services hereunder by Cardinal, regardless of whether such claim is based upon any of the above stated reasons or otherwise. Results relate only to the samples identified above. This report shall not be reproduced except in full with written approval of Cardinal Laboratories.

Celey D. Keene, Lab Director/Quality Manager



PHONE (575) 393-2326 ° 101 E. MARLAND ° HOBBS, NM 88240

**Analytical Results For:**

Etech Environmental & Safety Solutions  
 LANCE CRENSHAW  
 2617 W MARLAND  
 HOBBS NM, 88240  
 Fax To:

Received: 08/24/2023  
 Reported: 08/30/2023  
 Project Name: VOYAGER 11 EH FED COM 1H  
 Project Number: NONE GIVEN  
 Project Location: MEWBOURNE - EDDY COUNTY

Sampling Date: 08/24/2023  
 Sampling Type: Soil  
 Sampling Condition: Cool & Intact  
 Sample Received By: Shalyn Rodriguez

**Sample ID: FS 51 @ 4 (H234624-32)**

BTEx 8021B		mg/kg		Analyzed By: MS					
Analyte	Result	Reporting Limit	Analyzed	Method Blank	BS	% Recovery	True Value QC	RPD	Qualifier
Benzene*	<0.050	0.050	08/29/2023	ND	1.92	95.8	2.00	4.65	
Toluene*	<0.050	0.050	08/29/2023	ND	1.86	92.8	2.00	4.86	
Ethylbenzene*	<0.050	0.050	08/29/2023	ND	1.96	98.0	2.00	3.31	
Total Xylenes*	<0.150	0.150	08/29/2023	ND	5.92	98.6	6.00	2.32	
Total BTEX	<0.300	0.300	08/29/2023	ND					

Surrogate: 4-Bromofluorobenzene (PID) 104 % 71.5-134

Chloride, SM4500Cl-B		mg/kg		Analyzed By: AC					
Analyte	Result	Reporting Limit	Analyzed	Method Blank	BS	% Recovery	True Value QC	RPD	Qualifier
Chloride	80.0	16.0	08/29/2023	ND	416	104	400	7.41	

TPH 8015M		mg/kg		Analyzed By: MS					
Analyte	Result	Reporting Limit	Analyzed	Method Blank	BS	% Recovery	True Value QC	RPD	Qualifier
GRO C6-C10*	<10.0	10.0	08/29/2023	ND	165	82.4	200	1.40	
DRO >C10-C28*	<10.0	10.0	08/29/2023	ND	179	89.7	200	2.43	
EXT DRO >C28-C36	<10.0	10.0	08/29/2023	ND					

Surrogate: 1-Chlorooctane 72.2 % 48.2-134

Surrogate: 1-Chlorooctadecane 77.4 % 49.1-148

Cardinal Laboratories

\*=Accredited Analyte

PLEASE NOTE: Liability and Damages. Cardinal's liability and client's exclusive remedy for any claim arising, whether based in contract or tort, shall be limited to the amount paid by client for analyses. All claims, including those for negligence and any other cause whatsoever shall be deemed waived unless made in writing and received by Cardinal within thirty (30) days after completion of the applicable service. In no event shall Cardinal be liable for incidental or consequential damages, including, without limitation, business interruptions, loss of use, or loss of profits incurred by client, its subsidiaries, affiliates or successors arising out of or related to the performance of the services hereunder by Cardinal, regardless of whether such claim is based upon any of the above stated reasons or otherwise. Results relate only to the samples identified above. This report shall not be reproduced except in full with written approval of Cardinal Laboratories.

Celey D. Keene, Lab Director/Quality Manager



PHONE (575) 393-2326 ° 101 E. MARLAND ° HOBBS, NM 88240

**Analytical Results For:**

Etech Environmental & Safety Solutions  
 LANCE CRENSHAW  
 2617 W MARLAND  
 HOBBS NM, 88240  
 Fax To:

Received: 08/24/2023  
 Reported: 08/30/2023  
 Project Name: VOYAGER 11 EH FED COM 1H  
 Project Number: NONE GIVEN  
 Project Location: MEWBOURNE - EDDY COUNTY

Sampling Date: 08/24/2023  
 Sampling Type: Soil  
 Sampling Condition: Cool & Intact  
 Sample Received By: Shalyn Rodriguez

**Sample ID: FS 52 @ 3 FT (H234624-33)**

BTEx 8021B		mg/kg		Analyzed By: MS					
Analyte	Result	Reporting Limit	Analyzed	Method Blank	BS	% Recovery	True Value QC	RPD	Qualifier
Benzene*	<0.050	0.050	08/29/2023	ND	1.92	95.8	2.00	4.65	
Toluene*	<0.050	0.050	08/29/2023	ND	1.86	92.8	2.00	4.86	
Ethylbenzene*	<0.050	0.050	08/29/2023	ND	1.96	98.0	2.00	3.31	
Total Xylenes*	<0.150	0.150	08/29/2023	ND	5.92	98.6	6.00	2.32	
Total BTEX	<0.300	0.300	08/29/2023	ND					

Surrogate: 4-Bromofluorobenzene (PID) 105 % 71.5-134

Chloride, SM4500Cl-B		mg/kg		Analyzed By: AC					
Analyte	Result	Reporting Limit	Analyzed	Method Blank	BS	% Recovery	True Value QC	RPD	Qualifier
Chloride	80.0	16.0	08/29/2023	ND	416	104	400	7.41	

TPH 8015M		mg/kg		Analyzed By: MS					
Analyte	Result	Reporting Limit	Analyzed	Method Blank	BS	% Recovery	True Value QC	RPD	Qualifier
GRO C6-C10*	<10.0	10.0	08/29/2023	ND	165	82.4	200	1.40	
DRO >C10-C28*	<10.0	10.0	08/29/2023	ND	179	89.7	200	2.43	
EXT DRO >C28-C36	<10.0	10.0	08/29/2023	ND					

Surrogate: 1-Chlorooctane 80.1 % 48.2-134

Surrogate: 1-Chlorooctadecane 86.9 % 49.1-148

Cardinal Laboratories

\*=Accredited Analyte

PLEASE NOTE: Liability and Damages. Cardinal's liability and client's exclusive remedy for any claim arising, whether based in contract or tort, shall be limited to the amount paid by client for analyses. All claims, including those for negligence and any other cause whatsoever shall be deemed waived unless made in writing and received by Cardinal within thirty (30) days after completion of the applicable service. In no event shall Cardinal be liable for incidental or consequential damages, including, without limitation, business interruptions, loss of use, or loss of profits incurred by client, its subsidiaries, affiliates or successors arising out of or related to the performance of the services hereunder by Cardinal, regardless of whether such claim is based upon any of the above stated reasons or otherwise. Results relate only to the samples identified above. This report shall not be reproduced except in full with written approval of Cardinal Laboratories.

Celey D. Keene, Lab Director/Quality Manager



PHONE (575) 393-2326 ° 101 E. MARLAND ° HOBBS, NM 88240

**Analytical Results For:**

Etech Environmental & Safety Solutions  
 LANCE CRENSHAW  
 2617 W MARLAND  
 HOBBS NM, 88240  
 Fax To:

Received: 08/24/2023  
 Reported: 08/30/2023  
 Project Name: VOYAGER 11 EH FED COM 1H  
 Project Number: NONE GIVEN  
 Project Location: MEWBOURNE - EDDY COUNTY

Sampling Date: 08/24/2023  
 Sampling Type: Soil  
 Sampling Condition: Cool & Intact  
 Sample Received By: Shalyn Rodriguez

**Sample ID: FS 54 @ 3 (H234624-35)**

BTX 8021B		mg/kg		Analyzed By: MS					
Analyte	Result	Reporting Limit	Analyzed	Method Blank	BS	% Recovery	True Value QC	RPD	Qualifier
Benzene*	<0.050	0.050	08/29/2023	ND	1.92	95.8	2.00	4.65	
Toluene*	<0.050	0.050	08/29/2023	ND	1.86	92.8	2.00	4.86	
Ethylbenzene*	<0.050	0.050	08/29/2023	ND	1.96	98.0	2.00	3.31	
Total Xylenes*	<0.150	0.150	08/29/2023	ND	5.92	98.6	6.00	2.32	
Total BTX	<0.300	0.300	08/29/2023	ND					

Surrogate: 4-Bromofluorobenzene (PID) 106 % 71.5-134

Chloride, SM4500CI-B		mg/kg		Analyzed By: AC					
Analyte	Result	Reporting Limit	Analyzed	Method Blank	BS	% Recovery	True Value QC	RPD	Qualifier
Chloride	64.0	16.0	08/29/2023	ND	416	104	400	7.41	

TPH 8015M		mg/kg		Analyzed By: MS					
Analyte	Result	Reporting Limit	Analyzed	Method Blank	BS	% Recovery	True Value QC	RPD	Qualifier
GRO C6-C10*	<10.0	10.0	08/29/2023	ND	165	82.4	200	1.40	
DRO >C10-C28*	<10.0	10.0	08/29/2023	ND	179	89.7	200	2.43	
EXT DRO >C28-C36	<10.0	10.0	08/29/2023	ND					

Surrogate: 1-Chlorooctane 83.3 % 48.2-134

Surrogate: 1-Chlorooctadecane 90.3 % 49.1-148

Cardinal Laboratories

\*=Accredited Analyte

PLEASE NOTE: Liability and Damages. Cardinal's liability and client's exclusive remedy for any claim arising, whether based in contract or tort, shall be limited to the amount paid by client for analyses. All claims, including those for negligence and any other cause whatsoever shall be deemed waived unless made in writing and received by Cardinal within thirty (30) days after completion of the applicable service. In no event shall Cardinal be liable for incidental or consequential damages, including, without limitation, business interruptions, loss of use, or loss of profits incurred by client, its subsidiaries, affiliates or successors arising out of or related to the performance of the services hereunder by Cardinal, regardless of whether such claim is based upon any of the above stated reasons or otherwise. Results relate only to the samples identified above. This report shall not be reproduced except in full with written approval of Cardinal Laboratories.

Celey D. Keene, Lab Director/Quality Manager



PHONE (575) 393-2326 ° 101 E. MARLAND ° HOBBS, NM 88240

**Analytical Results For:**

Etech Environmental & Safety Solutions  
 LANCE CRENSHAW  
 2617 W MARLAND  
 HOBBS NM, 88240  
 Fax To:

Received: 08/24/2023  
 Reported: 08/30/2023  
 Project Name: VOYAGER 11 EH FED COM 1H  
 Project Number: NONE GIVEN  
 Project Location: MEWBOURNE - EDDY COUNTY

Sampling Date: 08/24/2023  
 Sampling Type: Soil  
 Sampling Condition: Cool & Intact  
 Sample Received By: Shalyn Rodriguez

**Sample ID: FS 55 @ 3 (H234624-36)**

BTEx 8021B		mg/kg		Analyzed By: MS					
Analyte	Result	Reporting Limit	Analyzed	Method Blank	BS	% Recovery	True Value QC	RPD	Qualifier
Benzene*	<0.050	0.050	08/29/2023	ND	1.92	95.8	2.00	4.65	
Toluene*	<0.050	0.050	08/29/2023	ND	1.86	92.8	2.00	4.86	
Ethylbenzene*	<0.050	0.050	08/29/2023	ND	1.96	98.0	2.00	3.31	
Total Xylenes*	<0.150	0.150	08/29/2023	ND	5.92	98.6	6.00	2.32	
Total BTEX	<0.300	0.300	08/29/2023	ND					

Surrogate: 4-Bromofluorobenzene (PID) 107 % 71.5-134

Chloride, SM4500Cl-B		mg/kg		Analyzed By: AC					
Analyte	Result	Reporting Limit	Analyzed	Method Blank	BS	% Recovery	True Value QC	RPD	Qualifier
Chloride	80.0	16.0	08/29/2023	ND	416	104	400	7.41	

TPH 8015M		mg/kg		Analyzed By: MS					
Analyte	Result	Reporting Limit	Analyzed	Method Blank	BS	% Recovery	True Value QC	RPD	Qualifier
GRO C6-C10*	<10.0	10.0	08/29/2023	ND	165	82.4	200	1.40	
DRO >C10-C28*	<10.0	10.0	08/29/2023	ND	179	89.7	200	2.43	
EXT DRO >C28-C36	<10.0	10.0	08/29/2023	ND					

Surrogate: 1-Chlorooctane 63.0 % 48.2-134

Surrogate: 1-Chlorooctadecane 67.1 % 49.1-148

Cardinal Laboratories

\*=Accredited Analyte

PLEASE NOTE: Liability and Damages. Cardinal's liability and client's exclusive remedy for any claim arising, whether based in contract or tort, shall be limited to the amount paid by client for analyses. All claims, including those for negligence and any other cause whatsoever shall be deemed waived unless made in writing and received by Cardinal within thirty (30) days after completion of the applicable service. In no event shall Cardinal be liable for incidental or consequential damages, including, without limitation, business interruptions, loss of use, or loss of profits incurred by client, its subsidiaries, affiliates or successors arising out of or related to the performance of the services hereunder by Cardinal, regardless of whether such claim is based upon any of the above stated reasons or otherwise. Results relate only to the samples identified above. This report shall not be reproduced except in full with written approval of Cardinal Laboratories.

Celey D. Keene, Lab Director/Quality Manager





PHONE (575) 393-2326 ° 101 E. MARLAND ° HOBBS, NM 88240

**Analytical Results For:**

Etech Environmental & Safety Solutions  
 LANCE CRENSHAW  
 2617 W MARLAND  
 HOBBS NM, 88240  
 Fax To:

Received: 08/24/2023  
 Reported: 08/30/2023  
 Project Name: VOYAGER 11 EH FED COM 1H  
 Project Number: NONE GIVEN  
 Project Location: MEWBOURNE - EDDY COUNTY

Sampling Date: 08/24/2023  
 Sampling Type: Soil  
 Sampling Condition: Cool & Intact  
 Sample Received By: Shalyn Rodriguez

**Sample ID: FS 56 @ 3 (H234624-37)**

BTEx 8021B		mg/kg		Analyzed By: MS						
Analyte	Result	Reporting Limit	Analyzed	Method Blank	BS	% Recovery	True Value QC	RPD	Qualifier	
Benzene*	<0.050	0.050	08/29/2023	ND	1.92	95.8	2.00	4.65		
Toluene*	<0.050	0.050	08/29/2023	ND	1.86	92.8	2.00	4.86		
Ethylbenzene*	<0.050	0.050	08/29/2023	ND	1.96	98.0	2.00	3.31		
Total Xylenes*	<0.150	0.150	08/29/2023	ND	5.92	98.6	6.00	2.32		
Total BTEX	<0.300	0.300	08/29/2023	ND						

Surrogate: 4-Bromofluorobenzene (PID) 103 % 71.5-134

Chloride, SM4500Cl-B		mg/kg		Analyzed By: AC					
Analyte	Result	Reporting Limit	Analyzed	Method Blank	BS	% Recovery	True Value QC	RPD	Qualifier
Chloride	64.0	16.0	08/29/2023	ND	416	104	400	7.41	

TPH 8015M		mg/kg		Analyzed By: MS					
Analyte	Result	Reporting Limit	Analyzed	Method Blank	BS	% Recovery	True Value QC	RPD	Qualifier
GRO C6-C10*	<10.0	10.0	08/29/2023	ND	165	82.4	200	1.40	
DRO >C10-C28*	<10.0	10.0	08/29/2023	ND	179	89.7	200	2.43	
EXT DRO >C28-C36	<10.0	10.0	08/29/2023	ND					

Surrogate: 1-Chlorooctane 80.1 % 48.2-134

Surrogate: 1-Chlorooctadecane 87.2 % 49.1-148

Cardinal Laboratories

\*=Accredited Analyte

PLEASE NOTE: Liability and Damages. Cardinal's liability and client's exclusive remedy for any claim arising, whether based in contract or tort, shall be limited to the amount paid by client for analyses. All claims, including those for negligence and any other cause whatsoever shall be deemed waived unless made in writing and received by Cardinal within thirty (30) days after completion of the applicable service. In no event shall Cardinal be liable for incidental or consequential damages, including, without limitation, business interruptions, loss of use, or loss of profits incurred by client, its subsidiaries, affiliates or successors arising out of or related to the performance of the services hereunder by Cardinal, regardless of whether such claim is based upon any of the above stated reasons or otherwise. Results relate only to the samples identified above. This report shall not be reproduced except in full with written approval of Cardinal Laboratories.

Celey D. Keene, Lab Director/Quality Manager



PHONE (575) 393-2326 ° 101 E. MARLAND ° HOBBS, NM 88240

**Analytical Results For:**

Etech Environmental & Safety Solutions  
 LANCE CRENSHAW  
 2617 W MARLAND  
 HOBBS NM, 88240  
 Fax To:

Received: 08/24/2023  
 Reported: 08/30/2023  
 Project Name: VOYAGER 11 EH FED COM 1H  
 Project Number: NONE GIVEN  
 Project Location: MEWBOURNE - EDDY COUNTY

Sampling Date: 08/24/2023  
 Sampling Type: Soil  
 Sampling Condition: Cool & Intact  
 Sample Received By: Shalyn Rodriguez

**Sample ID: FS 57 @ 3 (H234624-38)**

BTX 8021B		mg/kg		Analyzed By: MS						
Analyte	Result	Reporting Limit	Analyzed	Method Blank	BS	% Recovery	True Value QC	RPD	Qualifier	
Benzene*	<0.050	0.050	08/29/2023	ND	1.92	95.8	2.00	4.65		
Toluene*	<0.050	0.050	08/29/2023	ND	1.86	92.8	2.00	4.86		
Ethylbenzene*	<0.050	0.050	08/29/2023	ND	1.96	98.0	2.00	3.31		
Total Xylenes*	<0.150	0.150	08/29/2023	ND	5.92	98.6	6.00	2.32		
Total BTX	<0.300	0.300	08/29/2023	ND						

Surrogate: 4-Bromofluorobenzene (PID) 105 % 71.5-134

Chloride, SM4500CI-B		mg/kg		Analyzed By: AC					
Analyte	Result	Reporting Limit	Analyzed	Method Blank	BS	% Recovery	True Value QC	RPD	Qualifier
Chloride	64.0	16.0	08/29/2023	ND	432	108	400	3.64	

TPH 8015M		mg/kg		Analyzed By: MS					
Analyte	Result	Reporting Limit	Analyzed	Method Blank	BS	% Recovery	True Value QC	RPD	Qualifier
GRO C6-C10*	<10.0	10.0	08/29/2023	ND	165	82.4	200	1.40	
DRO >C10-C28*	<10.0	10.0	08/29/2023	ND	179	89.7	200	2.43	
EXT DRO >C28-C36	<10.0	10.0	08/29/2023	ND					

Surrogate: 1-Chlorooctane 80.6 % 48.2-134

Surrogate: 1-Chlorooctadecane 86.6 % 49.1-148

Cardinal Laboratories

\*=Accredited Analyte

PLEASE NOTE: Liability and Damages. Cardinal's liability and client's exclusive remedy for any claim arising, whether based in contract or tort, shall be limited to the amount paid by client for analyses. All claims, including those for negligence and any other cause whatsoever shall be deemed waived unless made in writing and received by Cardinal within thirty (30) days after completion of the applicable service. In no event shall Cardinal be liable for incidental or consequential damages, including, without limitation, business interruptions, loss of use, or loss of profits incurred by client, its subsidiaries, affiliates or successors arising out of or related to the performance of the services hereunder by Cardinal, regardless of whether such claim is based upon any of the above stated reasons or otherwise. Results relate only to the samples identified above. This report shall not be reproduced except in full with written approval of Cardinal Laboratories.

Celey D. Keene, Lab Director/Quality Manager



PHONE (575) 393-2326 ° 101 E. MARLAND ° HOBBS, NM 88240

**Analytical Results For:**

Etech Environmental & Safety Solutions  
 LANCE CRENSHAW  
 2617 W MARLAND  
 HOBBS NM, 88240  
 Fax To:

Received: 08/24/2023  
 Reported: 08/30/2023  
 Project Name: VOYAGER 11 EH FED COM 1H  
 Project Number: NONE GIVEN  
 Project Location: MEWBOURNE - EDDY COUNTY

Sampling Date: 08/24/2023  
 Sampling Type: Soil  
 Sampling Condition: Cool & Intact  
 Sample Received By: Shalyn Rodriguez

**Sample ID: FS 59 @ 1 (H234624-39)**

BTX 8021B		mg/kg		Analyzed By: MS						
Analyte	Result	Reporting Limit	Analyzed	Method Blank	BS	% Recovery	True Value QC	RPD	Qualifier	
Benzene*	<0.050	0.050	08/29/2023	ND	1.92	95.8	2.00	4.65		
Toluene*	<0.050	0.050	08/29/2023	ND	1.86	92.8	2.00	4.86		
Ethylbenzene*	<0.050	0.050	08/29/2023	ND	1.96	98.0	2.00	3.31		
Total Xylenes*	<0.150	0.150	08/29/2023	ND	5.92	98.6	6.00	2.32		
Total BTX	<0.300	0.300	08/29/2023	ND						

Surrogate: 4-Bromofluorobenzene (PID) 106 % 71.5-134

Chloride, SM4500CI-B		mg/kg		Analyzed By: AC						
Analyte	Result	Reporting Limit	Analyzed	Method Blank	BS	% Recovery	True Value QC	RPD	Qualifier	
Chloride	96.0	16.0	08/29/2023	ND	432	108	400	3.64		

TPH 8015M		mg/kg		Analyzed By: MS					
Analyte	Result	Reporting Limit	Analyzed	Method Blank	BS	% Recovery	True Value QC	RPD	Qualifier
GRO C6-C10*	<10.0	10.0	08/29/2023	ND	165	82.4	200	1.40	
DRO >C10-C28*	<10.0	10.0	08/29/2023	ND	179	89.7	200	2.43	
EXT DRO >C28-C36	<10.0	10.0	08/29/2023	ND					

Surrogate: 1-Chlorooctane 69.7 % 48.2-134

Surrogate: 1-Chlorooctadecane 75.5 % 49.1-148

Cardinal Laboratories

\*=Accredited Analyte

PLEASE NOTE: Liability and Damages. Cardinal's liability and client's exclusive remedy for any claim arising, whether based in contract or tort, shall be limited to the amount paid by client for analyses. All claims, including those for negligence and any other cause whatsoever shall be deemed waived unless made in writing and received by Cardinal within thirty (30) days after completion of the applicable service. In no event shall Cardinal be liable for incidental or consequential damages, including, without limitation, business interruptions, loss of use, or loss of profits incurred by client, its subsidiaries, affiliates or successors arising out of or related to the performance of the services hereunder by Cardinal, regardless of whether such claim is based upon any of the above stated reasons or otherwise. Results relate only to the samples identified above. This report shall not be reproduced except in full with written approval of Cardinal Laboratories.

Celey D. Keene, Lab Director/Quality Manager



PHONE (575) 393-2326 ° 101 E. MARLAND ° HOBBS, NM 88240

**Analytical Results For:**

Etech Environmental & Safety Solutions  
 LANCE CRENSHAW  
 2617 W MARLAND  
 HOBBS NM, 88240  
 Fax To:

Received: 08/24/2023  
 Reported: 08/30/2023  
 Project Name: VOYAGER 11 EH FED COM 1H  
 Project Number: NONE GIVEN  
 Project Location: MEWBOURNE - EDDY COUNTY

Sampling Date: 08/24/2023  
 Sampling Type: Soil  
 Sampling Condition: Cool & Intact  
 Sample Received By: Shalyn Rodriguez

**Sample ID: FS 60 @ 1 (H234624-40)**

BTX 8021B		mg/kg		Analyzed By: MS						
Analyte	Result	Reporting Limit	Analyzed	Method Blank	BS	% Recovery	True Value QC	RPD	Qualifier	
Benzene*	<0.050	0.050	08/29/2023	ND	1.92	95.8	2.00	4.65		
Toluene*	<0.050	0.050	08/29/2023	ND	1.86	92.8	2.00	4.86		
Ethylbenzene*	<0.050	0.050	08/29/2023	ND	1.96	98.0	2.00	3.31		
Total Xylenes*	<0.150	0.150	08/29/2023	ND	5.92	98.6	6.00	2.32		
Total BTX	<0.300	0.300	08/29/2023	ND						

Surrogate: 4-Bromofluorobenzene (PID) 103 % 71.5-134

Chloride, SM4500CI-B		mg/kg		Analyzed By: AC						
Analyte	Result	Reporting Limit	Analyzed	Method Blank	BS	% Recovery	True Value QC	RPD	Qualifier	
Chloride	64.0	16.0	08/29/2023	ND	432	108	400	3.64		

TPH 8015M		mg/kg		Analyzed By: MS					
Analyte	Result	Reporting Limit	Analyzed	Method Blank	BS	% Recovery	True Value QC	RPD	Qualifier
GRO C6-C10*	<10.0	10.0	08/29/2023	ND	165	82.4	200	1.40	
DRO >C10-C28*	<10.0	10.0	08/29/2023	ND	179	89.7	200	2.43	
EXT DRO >C28-C36	<10.0	10.0	08/29/2023	ND					

Surrogate: 1-Chlorooctane 76.7 % 48.2-134

Surrogate: 1-Chlorooctadecane 82.5 % 49.1-148

Cardinal Laboratories

\*=Accredited Analyte

PLEASE NOTE: Liability and Damages. Cardinal's liability and client's exclusive remedy for any claim arising, whether based in contract or tort, shall be limited to the amount paid by client for analyses. All claims, including those for negligence and any other cause whatsoever shall be deemed waived unless made in writing and received by Cardinal within thirty (30) days after completion of the applicable service. In no event shall Cardinal be liable for incidental or consequential damages, including, without limitation, business interruptions, loss of use, or loss of profits incurred by client, its subsidiaries, affiliates or successors arising out of or related to the performance of the services hereunder by Cardinal, regardless of whether such claim is based upon any of the above stated reasons or otherwise. Results relate only to the samples identified above. This report shall not be reproduced except in full with written approval of Cardinal Laboratories.

Celey D. Keene, Lab Director/Quality Manager



PHONE (575) 393-2326 ° 101 E. MARLAND ° HOBBS, NM 88240

**Analytical Results For:**

Etech Environmental & Safety Solutions  
 LANCE CRENSHAW  
 2617 W MARLAND  
 HOBBS NM, 88240  
 Fax To:

Received: 08/24/2023  
 Reported: 08/30/2023  
 Project Name: VOYAGER 11 EH FED COM 1H  
 Project Number: NONE GIVEN  
 Project Location: MEWBOURNE - EDDY COUNTY

Sampling Date: 08/24/2023  
 Sampling Type: Soil  
 Sampling Condition: Cool & Intact  
 Sample Received By: Shalyn Rodriguez

**Sample ID: FS 61 @ 1 (H234624-41)**

BTEx 8021B		mg/kg		Analyzed By: MS						
Analyte	Result	Reporting Limit	Analyzed	Method Blank	BS	% Recovery	True Value QC	RPD	Qualifier	
Benzene*	<0.050	0.050	08/29/2023	ND	1.92	95.8	2.00	4.65		
Toluene*	<0.050	0.050	08/29/2023	ND	1.86	92.8	2.00	4.86		
Ethylbenzene*	<0.050	0.050	08/29/2023	ND	1.96	98.0	2.00	3.31		
Total Xylenes*	<0.150	0.150	08/29/2023	ND	5.92	98.6	6.00	2.32		
Total BTEX	<0.300	0.300	08/29/2023	ND						

Surrogate: 4-Bromofluorobenzene (PID) 105 % 71.5-134

Chloride, SM4500Cl-B		mg/kg		Analyzed By: AC						
Analyte	Result	Reporting Limit	Analyzed	Method Blank	BS	% Recovery	True Value QC	RPD	Qualifier	
Chloride	80.0	16.0	08/29/2023	ND	432	108	400	3.64		

TPH 8015M		mg/kg		Analyzed By: MS					
Analyte	Result	Reporting Limit	Analyzed	Method Blank	BS	% Recovery	True Value QC	RPD	Qualifier
GRO C6-C10*	<10.0	10.0	08/29/2023	ND	176	88.0	200	2.82	
DRO >C10-C28*	<10.0	10.0	08/29/2023	ND	180	90.0	200	1.53	
EXT DRO >C28-C36	<10.0	10.0	08/29/2023	ND					

Surrogate: 1-Chlorooctane 67.4 % 48.2-134

Surrogate: 1-Chlorooctadecane 69.5 % 49.1-148

Cardinal Laboratories

\*=Accredited Analyte

PLEASE NOTE: Liability and Damages. Cardinal's liability and client's exclusive remedy for any claim arising, whether based in contract or tort, shall be limited to the amount paid by client for analyses. All claims, including those for negligence and any other cause whatsoever shall be deemed waived unless made in writing and received by Cardinal within thirty (30) days after completion of the applicable service. In no event shall Cardinal be liable for incidental or consequential damages, including, without limitation, business interruptions, loss of use, or loss of profits incurred by client, its subsidiaries, affiliates or successors arising out of or related to the performance of the services hereunder by Cardinal, regardless of whether such claim is based upon any of the above stated reasons or otherwise. Results relate only to the samples identified above. This report shall not be reproduced except in full with written approval of Cardinal Laboratories.

Celey D. Keene, Lab Director/Quality Manager



PHONE (575) 393-2326 ° 101 E. MARLAND ° HOBBS, NM 88240

**Analytical Results For:**

Etech Environmental & Safety Solutions  
 LANCE CRENSHAW  
 2617 W MARLAND  
 HOBBS NM, 88240  
 Fax To:

Received: 08/24/2023  
 Reported: 08/30/2023  
 Project Name: VOYAGER 11 EH FED COM 1H  
 Project Number: NONE GIVEN  
 Project Location: MEWBOURNE - EDDY COUNTY

Sampling Date: 08/24/2023  
 Sampling Type: Soil  
 Sampling Condition: Cool & Intact  
 Sample Received By: Shalyn Rodriguez

**Sample ID: FS 62 @ 4 (H234624-42)**

BTX 8021B		mg/kg		Analyzed By: MS					
Analyte	Result	Reporting Limit	Analyzed	Method Blank	BS	% Recovery	True Value QC	RPD	Qualifier
Benzene*	<0.050	0.050	08/29/2023	ND	1.99	99.7	2.00	3.61	
Toluene*	<0.050	0.050	08/29/2023	ND	2.00	99.8	2.00	4.01	
Ethylbenzene*	<0.050	0.050	08/29/2023	ND	2.06	103	2.00	1.04	
Total Xylenes*	<0.150	0.150	08/29/2023	ND	6.20	103	6.00	1.67	
Total BTX	<0.300	0.300	08/29/2023	ND					

Surrogate: 4-Bromofluorobenzene (PID) 98.8 % 71.5-134

Chloride, SM4500CI-B		mg/kg		Analyzed By: AC						
Analyte	Result	Reporting Limit	Analyzed	Method Blank	BS	% Recovery	True Value QC	RPD	Qualifier	
Chloride	96.0	16.0	08/29/2023	ND	432	108	400	3.64		

TPH 8015M		mg/kg		Analyzed By: MS					
Analyte	Result	Reporting Limit	Analyzed	Method Blank	BS	% Recovery	True Value QC	RPD	Qualifier
GRO C6-C10*	<10.0	10.0	08/29/2023	ND	176	88.0	200	2.82	
DRO >C10-C28*	<10.0	10.0	08/29/2023	ND	180	90.0	200	1.53	
EXT DRO >C28-C36	<10.0	10.0	08/29/2023	ND					

Surrogate: 1-Chlorooctane 73.2 % 48.2-134

Surrogate: 1-Chlorooctadecane 75.0 % 49.1-148

Cardinal Laboratories

\*=Accredited Analyte

PLEASE NOTE: Liability and Damages. Cardinal's liability and client's exclusive remedy for any claim arising, whether based in contract or tort, shall be limited to the amount paid by client for analyses. All claims, including those for negligence and any other cause whatsoever shall be deemed waived unless made in writing and received by Cardinal within thirty (30) days after completion of the applicable service. In no event shall Cardinal be liable for incidental or consequential damages, including, without limitation, business interruptions, loss of use, or loss of profits incurred by client, its subsidiaries, affiliates or successors arising out of or related to the performance of the services hereunder by Cardinal, regardless of whether such claim is based upon any of the above stated reasons or otherwise. Results relate only to the samples identified above. This report shall not be reproduced except in full with written approval of Cardinal Laboratories.

Celey D. Keene, Lab Director/Quality Manager





PHONE (575) 393-2326 ° 101 E. MARLAND ° HOBBS, NM 88240

**Analytical Results For:**

Etech Environmental & Safety Solutions  
 LANCE CRENSHAW  
 2617 W MARLAND  
 HOBBS NM, 88240  
 Fax To:

Received: 08/24/2023  
 Reported: 08/30/2023  
 Project Name: VOYAGER 11 EH FED COM 1H  
 Project Number: NONE GIVEN  
 Project Location: MEWBOURNE - EDDY COUNTY

Sampling Date: 08/24/2023  
 Sampling Type: Soil  
 Sampling Condition: Cool & Intact  
 Sample Received By: Shalyn Rodriguez

**Sample ID: FS 63 @ 2 (H234624-43)**

BTX 8021B		mg/kg		Analyzed By: MS					
Analyte	Result	Reporting Limit	Analyzed	Method Blank	BS	% Recovery	True Value QC	RPD	Qualifier
Benzene*	<0.050	0.050	08/29/2023	ND	1.99	99.7	2.00	3.61	
Toluene*	<0.050	0.050	08/29/2023	ND	2.00	99.8	2.00	4.01	
Ethylbenzene*	<0.050	0.050	08/29/2023	ND	2.06	103	2.00	1.04	
Total Xylenes*	<0.150	0.150	08/29/2023	ND	6.20	103	6.00	1.67	
Total BTX	<0.300	0.300	08/29/2023	ND					

Surrogate: 4-Bromofluorobenzene (PID) 102 % 71.5-134

Chloride, SM4500CI-B		mg/kg		Analyzed By: AC						
Analyte	Result	Reporting Limit	Analyzed	Method Blank	BS	% Recovery	True Value QC	RPD	Qualifier	
Chloride	368	16.0	08/29/2023	ND	432	108	400	3.64		

TPH 8015M		mg/kg		Analyzed By: MS					
Analyte	Result	Reporting Limit	Analyzed	Method Blank	BS	% Recovery	True Value QC	RPD	Qualifier
GRO C6-C10*	<10.0	10.0	08/29/2023	ND	176	88.0	200	2.82	
DRO >C10-C28*	<10.0	10.0	08/29/2023	ND	180	90.0	200	1.53	
EXT DRO >C28-C36	<10.0	10.0	08/29/2023	ND					

Surrogate: 1-Chlorooctane 70.3 % 48.2-134

Surrogate: 1-Chlorooctadecane 71.8 % 49.1-148

Cardinal Laboratories

\*=Accredited Analyte

PLEASE NOTE: Liability and Damages. Cardinal's liability and client's exclusive remedy for any claim arising, whether based in contract or tort, shall be limited to the amount paid by client for analyses. All claims, including those for negligence and any other cause whatsoever shall be deemed waived unless made in writing and received by Cardinal within thirty (30) days after completion of the applicable service. In no event shall Cardinal be liable for incidental or consequential damages, including, without limitation, business interruptions, loss of use, or loss of profits incurred by client, its subsidiaries, affiliates or successors arising out of or related to the performance of the services hereunder by Cardinal, regardless of whether such claim is based upon any of the above stated reasons or otherwise. Results relate only to the samples identified above. This report shall not be reproduced except in full with written approval of Cardinal Laboratories.

Celey D. Keene, Lab Director/Quality Manager



PHONE (575) 393-2326 ° 101 E. MARLAND ° HOBBS, NM 88240

**Analytical Results For:**

Etech Environmental & Safety Solutions  
 LANCE CRENSHAW  
 2617 W MARLAND  
 HOBBS NM, 88240  
 Fax To:

Received: 08/24/2023  
 Reported: 08/30/2023  
 Project Name: VOYAGER 11 EH FED COM 1H  
 Project Number: NONE GIVEN  
 Project Location: MEWBOURNE - EDDY COUNTY

Sampling Date: 08/24/2023  
 Sampling Type: Soil  
 Sampling Condition: Cool & Intact  
 Sample Received By: Shalyn Rodriguez

**Sample ID: FS 64 @ 1 (H234624-44)**

BTX 8021B		mg/kg		Analyzed By: MS					
Analyte	Result	Reporting Limit	Analyzed	Method Blank	BS	% Recovery	True Value QC	RPD	Qualifier
Benzene*	<0.050	0.050	08/29/2023	ND	1.99	99.7	2.00	3.61	
Toluene*	<0.050	0.050	08/29/2023	ND	2.00	99.8	2.00	4.01	
Ethylbenzene*	<0.050	0.050	08/29/2023	ND	2.06	103	2.00	1.04	
Total Xylenes*	<0.150	0.150	08/29/2023	ND	6.20	103	6.00	1.67	
Total BTX	<0.300	0.300	08/29/2023	ND					

Surrogate: 4-Bromofluorobenzene (PID) 102 % 71.5-134

Chloride, SM4500CI-B		mg/kg		Analyzed By: AC						
Analyte	Result	Reporting Limit	Analyzed	Method Blank	BS	% Recovery	True Value QC	RPD	Qualifier	
Chloride	384	16.0	08/29/2023	ND	432	108	400	3.64		

TPH 8015M		mg/kg		Analyzed By: MS					
Analyte	Result	Reporting Limit	Analyzed	Method Blank	BS	% Recovery	True Value QC	RPD	Qualifier
GRO C6-C10*	<10.0	10.0	08/29/2023	ND	176	88.0	200	2.82	
DRO >C10-C28*	<10.0	10.0	08/29/2023	ND	180	90.0	200	1.53	
EXT DRO >C28-C36	<10.0	10.0	08/29/2023	ND					

Surrogate: 1-Chlorooctane 61.1 % 48.2-134

Surrogate: 1-Chlorooctadecane 62.3 % 49.1-148

Cardinal Laboratories

\*=Accredited Analyte

PLEASE NOTE: Liability and Damages. Cardinal's liability and client's exclusive remedy for any claim arising, whether based in contract or tort, shall be limited to the amount paid by client for analyses. All claims, including those for negligence and any other cause whatsoever shall be deemed waived unless made in writing and received by Cardinal within thirty (30) days after completion of the applicable service. In no event shall Cardinal be liable for incidental or consequential damages, including, without limitation, business interruptions, loss of use, or loss of profits incurred by client, its subsidiaries, affiliates or successors arising out of or related to the performance of the services hereunder by Cardinal, regardless of whether such claim is based upon any of the above stated reasons or otherwise. Results relate only to the samples identified above. This report shall not be reproduced except in full with written approval of Cardinal Laboratories.

Celey D. Keene, Lab Director/Quality Manager



PHONE (575) 393-2326 ° 101 E. MARLAND ° HOBBS, NM 88240

**Analytical Results For:**

Etech Environmental & Safety Solutions  
 LANCE CRENSHAW  
 2617 W MARLAND  
 HOBBS NM, 88240  
 Fax To:

Received: 08/24/2023  
 Reported: 08/30/2023  
 Project Name: VOYAGER 11 EH FED COM 1H  
 Project Number: NONE GIVEN  
 Project Location: MEWBOURNE - EDDY COUNTY

Sampling Date: 08/24/2023  
 Sampling Type: Soil  
 Sampling Condition: Cool & Intact  
 Sample Received By: Shalyn Rodriguez

**Sample ID: FS 65 @ 2 (H234624-45)**

BTEx 8021B		mg/kg		Analyzed By: MS					
Analyte	Result	Reporting Limit	Analyzed	Method Blank	BS	% Recovery	True Value QC	RPD	Qualifier
Benzene*	<0.050	0.050	08/29/2023	ND	1.99	99.7	2.00	3.61	
Toluene*	<0.050	0.050	08/29/2023	ND	2.00	99.8	2.00	4.01	
Ethylbenzene*	<0.050	0.050	08/29/2023	ND	2.06	103	2.00	1.04	
Total Xylenes*	<0.150	0.150	08/29/2023	ND	6.20	103	6.00	1.67	
Total BTEX	<0.300	0.300	08/29/2023	ND					

Surrogate: 4-Bromofluorobenzene (PID) 103 % 71.5-134

Chloride, SM4500Cl-B		mg/kg		Analyzed By: AC						
Analyte	Result	Reporting Limit	Analyzed	Method Blank	BS	% Recovery	True Value QC	RPD	Qualifier	
Chloride	96.0	16.0	08/29/2023	ND	432	108	400	3.64		

TPH 8015M		mg/kg		Analyzed By: MS					
Analyte	Result	Reporting Limit	Analyzed	Method Blank	BS	% Recovery	True Value QC	RPD	Qualifier
GRO C6-C10*	<10.0	10.0	08/29/2023	ND	176	88.0	200	2.82	
DRO >C10-C28*	<10.0	10.0	08/29/2023	ND	180	90.0	200	1.53	
EXT DRO >C28-C36	<10.0	10.0	08/29/2023	ND					

Surrogate: 1-Chlorooctane 58.5 % 48.2-134

Surrogate: 1-Chlorooctadecane 59.0 % 49.1-148

Cardinal Laboratories

\*=Accredited Analyte

PLEASE NOTE: Liability and Damages. Cardinal's liability and client's exclusive remedy for any claim arising, whether based in contract or tort, shall be limited to the amount paid by client for analyses. All claims, including those for negligence and any other cause whatsoever shall be deemed waived unless made in writing and received by Cardinal within thirty (30) days after completion of the applicable service. In no event shall Cardinal be liable for incidental or consequential damages, including, without limitation, business interruptions, loss of use, or loss of profits incurred by client, its subsidiaries, affiliates or successors arising out of or related to the performance of the services hereunder by Cardinal, regardless of whether such claim is based upon any of the above stated reasons or otherwise. Results relate only to the samples identified above. This report shall not be reproduced except in full with written approval of Cardinal Laboratories.

Celey D. Keene, Lab Director/Quality Manager



PHONE (575) 393-2326 ° 101 E. MARLAND ° HOBBS, NM 88240

**Analytical Results For:**

Etech Environmental & Safety Solutions  
 LANCE CRENSHAW  
 2617 W MARLAND  
 HOBBS NM, 88240  
 Fax To:

Received: 08/24/2023  
 Reported: 08/30/2023  
 Project Name: VOYAGER 11 EH FED COM 1H  
 Project Number: NONE GIVEN  
 Project Location: MEWBOURNE - EDDY COUNTY

Sampling Date: 08/24/2023  
 Sampling Type: Soil  
 Sampling Condition: Cool & Intact  
 Sample Received By: Shalyn Rodriguez

**Sample ID: FS 66 @ 2 (H234624-46)**

BTEx 8021B		mg/kg		Analyzed By: MS					
Analyte	Result	Reporting Limit	Analyzed	Method Blank	BS	% Recovery	True Value QC	RPD	Qualifier
Benzene*	<0.050	0.050	08/29/2023	ND	1.99	99.7	2.00	3.61	
Toluene*	<0.050	0.050	08/29/2023	ND	2.00	99.8	2.00	4.01	
Ethylbenzene*	<0.050	0.050	08/29/2023	ND	2.06	103	2.00	1.04	
Total Xylenes*	<0.150	0.150	08/29/2023	ND	6.20	103	6.00	1.67	
Total BTEX	<0.300	0.300	08/29/2023	ND					

Surrogate: 4-Bromofluorobenzene (PID) 99.4 % 71.5-134

Chloride, SM4500Cl-B		mg/kg		Analyzed By: AC						
Analyte	Result	Reporting Limit	Analyzed	Method Blank	BS	% Recovery	True Value QC	RPD	Qualifier	
Chloride	80.0	16.0	08/29/2023	ND	432	108	400	3.64		

TPH 8015M		mg/kg		Analyzed By: MS					
Analyte	Result	Reporting Limit	Analyzed	Method Blank	BS	% Recovery	True Value QC	RPD	Qualifier
GRO C6-C10*	<10.0	10.0	08/29/2023	ND	176	88.0	200	2.82	
DRO >C10-C28*	<10.0	10.0	08/29/2023	ND	180	90.0	200	1.53	
EXT DRO >C28-C36	<10.0	10.0	08/29/2023	ND					

Surrogate: 1-Chlorooctane 67.9 % 48.2-134

Surrogate: 1-Chlorooctadecane 69.1 % 49.1-148

Cardinal Laboratories

\*=Accredited Analyte

PLEASE NOTE: Liability and Damages. Cardinal's liability and client's exclusive remedy for any claim arising, whether based in contract or tort, shall be limited to the amount paid by client for analyses. All claims, including those for negligence and any other cause whatsoever shall be deemed waived unless made in writing and received by Cardinal within thirty (30) days after completion of the applicable service. In no event shall Cardinal be liable for incidental or consequential damages, including, without limitation, business interruptions, loss of use, or loss of profits incurred by client, its subsidiaries, affiliates or successors arising out of or related to the performance of the services hereunder by Cardinal, regardless of whether such claim is based upon any of the above stated reasons or otherwise. Results relate only to the samples identified above. This report shall not be reproduced except in full with written approval of Cardinal Laboratories.

Celey D. Keene, Lab Director/Quality Manager



PHONE (575) 393-2326 ° 101 E. MARLAND ° HOBBS, NM 88240

**Analytical Results For:**

Etech Environmental & Safety Solutions  
 LANCE CRENSHAW  
 2617 W MARLAND  
 HOBBS NM, 88240  
 Fax To:

Received: 08/24/2023  
 Reported: 08/30/2023  
 Project Name: VOYAGER 11 EH FED COM 1H  
 Project Number: NONE GIVEN  
 Project Location: MEWBOURNE - EDDY COUNTY

Sampling Date: 08/24/2023  
 Sampling Type: Soil  
 Sampling Condition: Cool & Intact  
 Sample Received By: Shalyn Rodriguez

**Sample ID: FS 67 @ 2 (H234624-47)**

BTX 8021B		mg/kg		Analyzed By: MS					
Analyte	Result	Reporting Limit	Analyzed	Method Blank	BS	% Recovery	True Value QC	RPD	Qualifier
Benzene*	<0.050	0.050	08/29/2023	ND	1.99	99.7	2.00	3.61	
Toluene*	<0.050	0.050	08/29/2023	ND	2.00	99.8	2.00	4.01	
Ethylbenzene*	<0.050	0.050	08/29/2023	ND	2.06	103	2.00	1.04	
Total Xylenes*	<0.150	0.150	08/29/2023	ND	6.20	103	6.00	1.67	
Total BTX	<0.300	0.300	08/29/2023	ND					

Surrogate: 4-Bromofluorobenzene (PID) 103 % 71.5-134

Chloride, SM4500CI-B		mg/kg		Analyzed By: AC						
Analyte	Result	Reporting Limit	Analyzed	Method Blank	BS	% Recovery	True Value QC	RPD	Qualifier	
Chloride	80.0	16.0	08/29/2023	ND	432	108	400	3.64		

TPH 8015M		mg/kg		Analyzed By: MS					
Analyte	Result	Reporting Limit	Analyzed	Method Blank	BS	% Recovery	True Value QC	RPD	Qualifier
GRO C6-C10*	<10.0	10.0	08/29/2023	ND	176	88.0	200	2.82	
DRO >C10-C28*	<10.0	10.0	08/29/2023	ND	180	90.0	200	1.53	
EXT DRO >C28-C36	<10.0	10.0	08/29/2023	ND					

Surrogate: 1-Chlorooctane 85.8 % 48.2-134

Surrogate: 1-Chlorooctadecane 86.9 % 49.1-148

Cardinal Laboratories

\*=Accredited Analyte

PLEASE NOTE: Liability and Damages. Cardinal's liability and client's exclusive remedy for any claim arising, whether based in contract or tort, shall be limited to the amount paid by client for analyses. All claims, including those for negligence and any other cause whatsoever shall be deemed waived unless made in writing and received by Cardinal within thirty (30) days after completion of the applicable service. In no event shall Cardinal be liable for incidental or consequential damages, including, without limitation, business interruptions, loss of use, or loss of profits incurred by client, its subsidiaries, affiliates or successors arising out of or related to the performance of the services hereunder by Cardinal, regardless of whether such claim is based upon any of the above stated reasons or otherwise. Results relate only to the samples identified above. This report shall not be reproduced except in full with written approval of Cardinal Laboratories.

Celey D. Keene, Lab Director/Quality Manager



PHONE (575) 393-2326 ° 101 E. MARLAND ° HOBBS, NM 88240

**Analytical Results For:**

Etech Environmental & Safety Solutions  
 LANCE CRENSHAW  
 2617 W MARLAND  
 HOBBS NM, 88240  
 Fax To:

Received: 08/24/2023  
 Reported: 08/30/2023  
 Project Name: VOYAGER 11 EH FED COM 1H  
 Project Number: NONE GIVEN  
 Project Location: MEWBOURNE - EDDY COUNTY

Sampling Date: 08/24/2023  
 Sampling Type: Soil  
 Sampling Condition: Cool & Intact  
 Sample Received By: Shalyn Rodriguez

**Sample ID: FS 68 @ 2 (H234624-48)**

BTEx 8021B		mg/kg		Analyzed By: MS						
Analyte	Result	Reporting Limit	Analyzed	Method Blank	BS	% Recovery	True Value QC	RPD	Qualifier	
Benzene*	<0.050	0.050	08/29/2023	ND	1.99	99.7	2.00	3.61		
Toluene*	<0.050	0.050	08/29/2023	ND	2.00	99.8	2.00	4.01		
Ethylbenzene*	<0.050	0.050	08/29/2023	ND	2.06	103	2.00	1.04		
Total Xylenes*	<0.150	0.150	08/29/2023	ND	6.20	103	6.00	1.67		
Total BTEx	<0.300	0.300	08/29/2023	ND						

Surrogate: 4-Bromofluorobenzene (PID) 103 % 71.5-134

Chloride, SM4500CI-B		mg/kg		Analyzed By: AC						
Analyte	Result	Reporting Limit	Analyzed	Method Blank	BS	% Recovery	True Value QC	RPD	Qualifier	
Chloride	64.0	16.0	08/29/2023	ND	432	108	400	3.64		

TPH 8015M		mg/kg		Analyzed By: MS					
Analyte	Result	Reporting Limit	Analyzed	Method Blank	BS	% Recovery	True Value QC	RPD	Qualifier
GRO C6-C10*	<10.0	10.0	08/29/2023	ND	176	88.0	200	2.82	
DRO >C10-C28*	<10.0	10.0	08/29/2023	ND	180	90.0	200	1.53	
EXT DRO >C28-C36	<10.0	10.0	08/29/2023	ND					

Surrogate: 1-Chlorooctane 75.2 % 48.2-134

Surrogate: 1-Chlorooctadecane 76.7 % 49.1-148

Cardinal Laboratories

\*=Accredited Analyte

PLEASE NOTE: Liability and Damages. Cardinal's liability and client's exclusive remedy for any claim arising, whether based in contract or tort, shall be limited to the amount paid by client for analyses. All claims, including those for negligence and any other cause whatsoever shall be deemed waived unless made in writing and received by Cardinal within thirty (30) days after completion of the applicable service. In no event shall Cardinal be liable for incidental or consequential damages, including, without limitation, business interruptions, loss of use, or loss of profits incurred by client, its subsidiaries, affiliates or successors arising out of or related to the performance of the services hereunder by Cardinal, regardless of whether such claim is based upon any of the above stated reasons or otherwise. Results relate only to the samples identified above. This report shall not be reproduced except in full with written approval of Cardinal Laboratories.

Celey D. Keene, Lab Director/Quality Manager





PHONE (575) 393-2326 ° 101 E. MARLAND ° HOBBS, NM 88240

**Analytical Results For:**

Etech Environmental & Safety Solutions  
 LANCE CRENSHAW  
 2617 W MARLAND  
 HOBBS NM, 88240  
 Fax To:

Received: 08/24/2023  
 Reported: 08/30/2023  
 Project Name: VOYAGER 11 EH FED COM 1H  
 Project Number: NONE GIVEN  
 Project Location: MEWBOURNE - EDDY COUNTY

Sampling Date: 08/24/2023  
 Sampling Type: Soil  
 Sampling Condition: Cool & Intact  
 Sample Received By: Shalyn Rodriguez

**Sample ID: FS 69 @ 2 (H234624-49)**

BTEx 8021B		mg/kg		Analyzed By: MS						
Analyte	Result	Reporting Limit	Analyzed	Method Blank	BS	% Recovery	True Value QC	RPD	Qualifier	
Benzene*	<0.050	0.050	08/29/2023	ND	1.99	99.7	2.00	3.61		
Toluene*	<0.050	0.050	08/29/2023	ND	2.00	99.8	2.00	4.01		
Ethylbenzene*	<0.050	0.050	08/29/2023	ND	2.06	103	2.00	1.04		
Total Xylenes*	<0.150	0.150	08/29/2023	ND	6.20	103	6.00	1.67		
Total BTEx	<0.300	0.300	08/29/2023	ND						

Surrogate: 4-Bromofluorobenzene (PID) 102 % 71.5-134

Chloride, SM4500Cl-B		mg/kg		Analyzed By: AC						
Analyte	Result	Reporting Limit	Analyzed	Method Blank	BS	% Recovery	True Value QC	RPD	Qualifier	
Chloride	80.0	16.0	08/29/2023	ND	432	108	400	3.64		

TPH 8015M		mg/kg		Analyzed By: MS					
Analyte	Result	Reporting Limit	Analyzed	Method Blank	BS	% Recovery	True Value QC	RPD	Qualifier
GRO C6-C10*	<10.0	10.0	08/29/2023	ND	176	88.0	200	2.82	
DRO >C10-C28*	<10.0	10.0	08/29/2023	ND	180	90.0	200	1.53	
EXT DRO >C28-C36	<10.0	10.0	08/29/2023	ND					

Surrogate: 1-Chlorooctane 86.1 % 48.2-134

Surrogate: 1-Chlorooctadecane 88.4 % 49.1-148

Cardinal Laboratories

\*=Accredited Analyte

PLEASE NOTE: Liability and Damages. Cardinal's liability and client's exclusive remedy for any claim arising, whether based in contract or tort, shall be limited to the amount paid by client for analyses. All claims, including those for negligence and any other cause whatsoever shall be deemed waived unless made in writing and received by Cardinal within thirty (30) days after completion of the applicable service. In no event shall Cardinal be liable for incidental or consequential damages, including, without limitation, business interruptions, loss of use, or loss of profits incurred by client, its subsidiaries, affiliates or successors arising out of or related to the performance of the services hereunder by Cardinal, regardless of whether such claim is based upon any of the above stated reasons or otherwise. Results relate only to the samples identified above. This report shall not be reproduced except in full with written approval of Cardinal Laboratories.

Celey D. Keene, Lab Director/Quality Manager



PHONE (575) 393-2326 ° 101 E. MARLAND ° HOBBS, NM 88240

**Analytical Results For:**

Etech Environmental & Safety Solutions  
 LANCE CRENSHAW  
 2617 W MARLAND  
 HOBBS NM, 88240  
 Fax To:

Received: 08/24/2023  
 Reported: 08/30/2023  
 Project Name: VOYAGER 11 EH FED COM 1H  
 Project Number: NONE GIVEN  
 Project Location: MEWBOURNE - EDDY COUNTY

Sampling Date: 08/24/2023  
 Sampling Type: Soil  
 Sampling Condition: Cool & Intact  
 Sample Received By: Shalyn Rodriguez

**Sample ID: FS 70 @ 2 (H234624-50)**

BTX 8021B		mg/kg		Analyzed By: MS						
Analyte	Result	Reporting Limit	Analyzed	Method Blank	BS	% Recovery	True Value QC	RPD	Qualifier	
Benzene*	<0.050	0.050	08/29/2023	ND	1.99	99.7	2.00	3.61		
Toluene*	<0.050	0.050	08/29/2023	ND	2.00	99.8	2.00	4.01		
Ethylbenzene*	<0.050	0.050	08/29/2023	ND	2.06	103	2.00	1.04		
Total Xylenes*	<0.150	0.150	08/29/2023	ND	6.20	103	6.00	1.67		
Total BTX	<0.300	0.300	08/29/2023	ND						

Surrogate: 4-Bromofluorobenzene (PID) 103 % 71.5-134

Chloride, SM4500CI-B		mg/kg		Analyzed By: AC						
Analyte	Result	Reporting Limit	Analyzed	Method Blank	BS	% Recovery	True Value QC	RPD	Qualifier	
Chloride	80.0	16.0	08/29/2023	ND	432	108	400	3.64		

TPH 8015M		mg/kg		Analyzed By: MS					
Analyte	Result	Reporting Limit	Analyzed	Method Blank	BS	% Recovery	True Value QC	RPD	Qualifier
GRO C6-C10*	<10.0	10.0	08/29/2023	ND	176	88.0	200	2.82	
DRO >C10-C28*	<10.0	10.0	08/29/2023	ND	180	90.0	200	1.53	
EXT DRO >C28-C36	<10.0	10.0	08/29/2023	ND					

Surrogate: 1-Chlorooctane 66.4 % 48.2-134

Surrogate: 1-Chlorooctadecane 71.1 % 49.1-148

Cardinal Laboratories

\*=Accredited Analyte

PLEASE NOTE: Liability and Damages. Cardinal's liability and client's exclusive remedy for any claim arising, whether based in contract or tort, shall be limited to the amount paid by client for analyses. All claims, including those for negligence and any other cause whatsoever shall be deemed waived unless made in writing and received by Cardinal within thirty (30) days after completion of the applicable service. In no event shall Cardinal be liable for incidental or consequential damages, including, without limitation, business interruptions, loss of use, or loss of profits incurred by client, its subsidiaries, affiliates or successors arising out of or related to the performance of the services hereunder by Cardinal, regardless of whether such claim is based upon any of the above stated reasons or otherwise. Results relate only to the samples identified above. This report shall not be reproduced except in full with written approval of Cardinal Laboratories.

Celey D. Keene, Lab Director/Quality Manager



---

PHONE (575) 393-2326 ° 101 E. MARLAND ° HOBBS, NM 88240

---

### Notes and Definitions

BS-3	Blank spike recovery outside of lab established statistical limits, but still within method limits. Data is not adversely affected.
ND	Analyte NOT DETECTED at or above the reporting limit
RPD	Relative Percent Difference
**	Samples not received at proper temperature of 6°C or below.
***	Insufficient time to reach temperature.
-	Chloride by SM4500Cl-B does not require samples be received at or below 6°C Samples reported on an as received basis (wet) unless otherwise noted on report

---

Cardinal Laboratories

\*=Accredited Analyte

PLEASE NOTE: Liability and Damages. Cardinal's liability and client's exclusive remedy for any claim arising, whether based in contract or tort, shall be limited to the amount paid by client for analyses. All claims, including those for negligence and any other cause whatsoever shall be deemed waived unless made in writing and received by Cardinal within thirty (30) days after completion of the applicable service. In no event shall Cardinal be liable for incidental or consequential damages, including, without limitation, business interruptions, loss of use, or loss of profits incurred by client, its subsidiaries, affiliates or successors arising out of or related to the performance of the services hereunder by Cardinal, regardless of whether such claim is based upon any of the above stated reasons or otherwise. Results relate only to the samples identified above. This report shall not be reproduced except in full with written approval of Cardinal Laboratories.

A handwritten signature in black ink, appearing to read "Celey D. Keene".

---

Celey D. Keene, Lab Director/Quality Manager



# **CARDINAL LABORATORIES**

101 East Marland, Hobbs, NM 88240

(575) 393-2326 FAX (575) 393-2476

## **CHAIN-OF-CUSTODY AND ANALYSIS REQUEST**

Page 47 of 51

Company Name: Etech Environmental & Safety Solutions, Inc.				<b>BILL TO</b>				<b>ANALYSIS REQUEST</b>													
Project Manager: <u>Lane Crenshaw</u>				P.O. #:				<div style="display: flex; justify-content: space-around;"> <div>Chloride</div> <div>TPH (8015M)</div> <div>BTEX (8021B)</div> </div>													
Address: 2617 West Marland				Company: <u>Etech</u>																	
City: Hobbs		State: NM		Zip: 88240		Attn: <u>Lane Crenshaw</u>															
Phone #: (575) 264-9884		Fax #:		Address:																	
Project #:		Project Owner: <u>Newbourn</u>		City: <u>Hobbs</u>																	
Project Name: <u>Voyager IIEH Fed Com / H</u>				State: <u>NM</u> Zip:																	
Project Location:				Phone #:																	
Sampler Name:				Fax #:																	
FOR LAB USE ONLY																					
Lab I.D.		Sample I.D.		GRAB OR (C)OMP.		# CONTAINERS		MATRIX		PRESERV.		SAMPLING									
								GROUNDWATER		ACID/BASE:		DATE		TIME							
								WASTEWATER		ICE / COOL											
								SOIL		OTHER:											
								OIL		OTHER:											
								SLUDGE													
H234624																					
1 DC 1		NSW 1		C		1						8-24									
2		ESW 1																			
3		ESW 2																			
4		ESW 1																			
5		WWS 3																			
6		FL 25 @ 3																			
7		FL 26 @ 3 DC 8-24																			
8		FL 27 @ 3																			
9		FL 28 @ 3																			
10		FL 29 @ 1																			
<p>PLEASE NOTE: Liability and Damages. Cardinal's liability and client's exclusive remedy for any claim arising whether based in contract or tort, shall be limited to the amount paid by the client for the analyses. All claims including those for negligence and any other cause whatsoever shall be deemed waived unless made in writing and received by Cardinal within 30 days after completion of the applicable service. In no event shall Cardinal be liable for incidental or consequential damages, including without limitation, business interruptions, loss of use, or loss of profits incurred by client, its subsidiaries, affiliates or successors arising out of or related to the performance of services hereunder by Cardinal, regardless of whether such claim is based upon any of the above stated reasons or otherwise.</p>																					
Relinquished By: <u>[Signature]</u>				Date: <u>8-24</u>		Received By: <u>[Signature]</u>				Phone Result: <input type="checkbox"/> Yes <input type="checkbox"/> No		Add'l Phone #:									
				Time: <u>11:45</u>						Fax Result: <input type="checkbox"/> Yes <input type="checkbox"/> No		Add'l Fax #:									
Relinquished By:				Date:		Received By:				REMARKS:											
				Time:						Please email copy of COC and results to pm@etechenv.com.											
Delivered By: (Circle One)																					
Sampler - UPS - Bus - Other: <u>-5.82 #140</u>				Sample Condition		CHECKED BY: (Initials)															
				Cool Intact		<u>[Signature]</u>															
				<input checked="" type="checkbox"/> Yes <input type="checkbox"/> No																	
				<input type="checkbox"/> No <input type="checkbox"/> No																	

FORM-006  
Revision 1.0

† Cardinal cannot accept verbal changes. Please fax written changes to 575-393-2476





## CHAIN-OF-CUSTODY AND ANALYSIS REQUEST

Company Name:		BILL TO		ANALYSIS REQUEST													
Project Manager: Lane Crenshaw		P.O. #:															
Address: 2617 W. Marland		Company: Etech															
City: Hobbs State: NM Zip: 88240		Attn: Lane Crenshaw															
Phone #: 575 264 9884 Fax #:		Address:															
Project #: Project Owner:		City:															
Project Name: Voyager II E.H. fed Cmn 1 H		State: Zip:															
Project Location: Rural Eddy Co		Phone #:															
Sampler Name: Danilic Casarez		Fax #:															
FOR LAB USE ONLY		MATRIX		PRESERV.		SAMPLING											
Lab I.D.		Sample I.D.		DATE		TIME											
H234624		FL 30 @ 1		8		24											
12		FL 31 @ 1															
13		FL 32 @ 1															
14		FL 33 @ 1															
15		FL 34 @ 1															
16		FL 35 @ 1															
17		FL 36 @ 1															
18		FL 37 @ 1															
19		FL 38 @ 1															
20		FL 39 @ 1															
21		FL 40 @ 1															
22		FL 41 @ 1															
23		FL 42 @ 1															
24		FL 43 @ 1															
25		FL 44 @ 1															
26		FL 45 @ 1															
27		FL 46 @ 1															
28		FL 47 @ 1															
29		FL 48 @ 1															
30		FL 49 @ 1															
31		FL 50 @ 1															
32		FL 51 @ 1															
33		FL 52 @ 1															
34		FL 53 @ 1															
35		FL 54 @ 1															
36		FL 55 @ 1															
37		FL 56 @ 1															
38		FL 57 @ 1															
39		FL 58 @ 1															
40		FL 59 @ 1															
41		FL 60 @ 1															
42		FL 61 @ 1															
43		FL 62 @ 1															
44		FL 63 @ 1															
45		FL 64 @ 1															
46		FL 65 @ 1															
47		FL 66 @ 1															
48		FL 67 @ 1															
49		FL 68 @ 1															
50		FL 69 @ 1															
51		FL 70 @ 1															
52		FL 71 @ 1															
53		FL 72 @ 1															
54		FL 73 @ 1															
55		FL 74 @ 1															
56		FL 75 @ 1															
57		FL 76 @ 1															
58		FL 77 @ 1															
59		FL 78 @ 1															
60		FL 79 @ 1															
61		FL 80 @ 1															
62		FL 81 @ 1															
63		FL 82 @ 1															
64		FL 83 @ 1															
65		FL 84 @ 1															
66		FL 85 @ 1															
67		FL 86 @ 1															
68		FL 87 @ 1															
69		FL 88 @ 1															
70		FL 89 @ 1															
71		FL 90 @ 1															
72		FL 91 @ 1															
73		FL 92 @ 1															
74		FL 93 @ 1															
75		FL 94 @ 1															
76		FL 95 @ 1															
77		FL 96 @ 1															
78		FL 97 @ 1															
79		FL 98 @ 1															
80		FL 99 @ 1															
81		FL 100 @ 1															



101 East Marland, Hobbs, NM 88240  
(575) 393-2326 FAX (575) 393-2476

# CHAIN-OF-CUSTODY AND ANALYSIS REQUEST

Page 49 of 51

Company Name:		<b>BILL TO</b>		<b>ANALYSIS REQUEST</b>																		
Project Manager:		P.O. #: Etech		<div style="display: flex; justify-content: space-between;"> <div>Chlorids</div> <div>TPH (801)</div> <div>BTEX (80213)</div> </div>																		
Address: 2617 West Marland		Company: Lane Crenshaw																				
City: Hobbs State: NM Zip: 88240		Attn: Lane Crenshaw																				
Phone #: Fax #:		Address:																				
Project #: Project Owner: Newbourn		City: Hobbs																				
Project Name: Voyager 1/EH Fed Com 1H		State: NM Zip:																				
Project Location: Rural Eddy Co		Phone #:																				
Sampler Name: Dominic Casarez		Fax #:																				
FOR LAB USE ONLY																						
Lab I.D.	Sample I.D.	(G)RAB OR (C)OMP.	# CONTAINERS	GROUNDWATER	WASTEWATER	SOIL	OIL	SLUDGE	OTHER:	ACID/BASE:	ICE/COOL	OTHER:	DATE	TIME								
H234624	FL40E1	C	1										8-24									
DC21	FL41E1																					
22	FL42E1																					
23	FL43E1																					
24	FL44E1 DC 8-25-23																					
25	FL45E1 DC 8-25-23																					
26	FS46E5 DC 8-25-23																					
27	FS47E5																					
28	FS48E5																					
29	FS49E3																					
30																						

PLEASE NOTE: Liability and Damages. Cardinal's liability and client's exclusive remedy for any claim arising whether based in contract or tort, shall be limited to the amount paid by the client for the analyses. All claims, including those for negligence and any other cause whatsoever shall be deemed waived unless made in writing and received by Cardinal within 30 days after completion of the applicable service. In no event shall Cardinal be liable for incidental or consequential damages, including without limitation, business interruptions, loss of use, or loss of profits incurred by client, its subsidiaries, affiliates or successors arising out of or related to the performance of services hereunder by Cardinal, regardless of whether such claim is based upon any of the above stated reasons or otherwise.

Relinquished By: Don G	Date: 8-24	Received By: Spod Rigney	Verbal Result: <input checked="" type="checkbox"/> Yes <input type="checkbox"/> No Add'l Phone #:
Relinquished By:	Date:	Received By:	All Results are emailed. Please provide Email address:
Delivered By: (Circle One)	Observed Temp. °C: -5.82	Sample Condition: Cool Intact <input checked="" type="checkbox"/> Yes <input type="checkbox"/> No	Turnaround Time: Standard <input checked="" type="checkbox"/> Rush <input type="checkbox"/>
Sampler - UPS - Bus - Other:	Corrected Temp. °C:	CHECKED BY: (Initials) SK	Bacteria (only) Sample Condition: Cool Intact <input checked="" type="checkbox"/> Yes <input type="checkbox"/> No
Thermometer ID #140		Correction Factor 0°C	
Observed Temp. °C		Corrected Temp. °C	

FORM 006 R 3-4 07/11/23

† Cardinal cannot accept verbal changes. Please email changes to celey.keene@cardinallabsnm.com





## ARDINAL LABORATORIES

**101 East Marland, Hobbs, NM 88240**

**(575) 393-2326 FAX (575) 393-2476**

## CHAIN-OF-CUSTODY AND ANALYSIS REQUEST

Company Name: Etech Environmental & Safety Solutions, Inc.				BILL TO				ANALYSIS REQUEST																																	
Project Manager: Lane Crenshaw				P.O. #: Etech																																					
Address: 2617 West Marland				Company: Etech																																					
City: Hobbs State: NM Zip: 88240				Attn: Lane Crenshaw																																					
Phone #: (575) 264-9884 Fax #:				Address:																																					
Project #: Project Owner:				City: Hobbs																																					
Project Name: Voyager II EH Fed Com 1H				State: NM Zip:																																					
Project Location: Rural Eddy Co				Phone #:				Chloride TPH (8015M) BTEX (8021B)																																	
Sampler Name: Dominic Casarez				Fax #:																																					
FOR LAB USE ONLY						MATRIX		PRESERV.		SAMPLING																															
Lab I.D.		Sample I.D.		(C)RAB OR (C)OMP.		# CONTAINERS		GROUNDWATER		WASTEWATER		SOIL		OIL		SLUDGE		OTHER		ACID/BASE		ICE / COOL		OTHER		DATE		TIME													
H2341234		PC31 850 @ 3		1		1						✓								✓		✓		✓		B24															
32		FS51 @ 4		1		1																																			
33		FS52 @ 3H		1		1																																			
34		FS53 @ 3 DL 8-25-23		1		1																																			
35		FS54 @ 3		1		1																																			
36		FS55 @ 3		1		1																																			
37		FS56 @ 3		1		1																																			
38		FS57 @ 3		1		1																																			
39		FS59 @ 1		1		1																																			
40		FS60 @ 1		1		1																																			
<p>PLEASE NOTE: Liability and Damages. Cardinal's liability and client's exclusive remedy for any claim arising whether based in contract or tort, shall be limited to the amount paid by the client for the analyses. All claims including those for negligence and any other cause whatsoever shall be deemed waived unless made in writing and received by Cardinal within 30 days after completion of the applicable service. In no event shall Cardinal be liable for incidental or consequential damages, including without limitation, business interruptions, loss of use, or loss of profits incurred by client, its subsidiaries, affiliates or successors arising out of or related to the performance of services hereunder by Cardinal, regardless of whether such claim is based upon any of the above stated reasons or otherwise.</p>																																									
Relinquished By: [Signature]				Date: 8-24		Received By: [Signature]				Phone Result: <input type="checkbox"/> Yes <input type="checkbox"/> No				Add'l Phone #:																											
				Time: 1045						Fax Result: <input type="checkbox"/> Yes <input type="checkbox"/> No				Add'l Fax #:																											
Relinquished By:				Date:		Received By:				REMARKS:																															
				Time:																																					
Delivered By: (Circle One)				Date: 8-24		Sample Condition: Cool Intact <input checked="" type="checkbox"/> Yes <input type="checkbox"/> No				CHECKED BY: [Signature]				Please email copy of COC and results to pm@etechenv.com.																											
Sampler - UPS - Bus - Other: 5.8i #140																																									



101 East Marland, Hobbs, NM 88240  
(575) 393-2326 FAX (575) 393-2476

# CHAIN-OF-CUSTODY AND ANALYSIS REQUEST

Page 51 of 51

Company Name:				<b>BILL TO</b>				<b>ANALYSIS REQUEST</b>													
Project Manager: <u>Lane Cranshaw</u>				P.O. #:				<div style="display: flex; justify-content: space-around; align-items: center;"> <div style="writing-mode: vertical-rl; transform: rotate(180deg);">Chlorids</div> <div style="writing-mode: vertical-rl; transform: rotate(180deg);">TPH (801)</div> <div style="writing-mode: vertical-rl; transform: rotate(180deg);">Btex (8021B)</div> </div>													
Address: <u>2617 W Marland</u>				Company: <u>E-tech</u>																	
City: <u>Hobbs</u> State: <u>NM</u> Zip: _____				Attn: <u>Lane Cranshaw</u>																	
Phone #: _____ Fax #: _____				Address: _____																	
Project #: _____ Project Owner: _____				City: <u>Hobbs</u>																	
Project Name: <u>Voyager II ETT for Com 1H</u>				State: <u>NM</u> Zip: _____																	
Project Location: <u>Rum Eddy Co</u>				Phone #: _____																	
Sampler Name: <u>Romiric Casarez</u>				Fax #: _____																	
FOR LAB USE ONLY				MATRIX		PRESERV.		SAMPLING													
Lab I.D.	Sample I.D.	(GRAB OR (C)OMP.	# CONTAINERS	GROUNDWATER	WASTEWATER	SOIL	SLUDGE	OTHER:	ACID/BASE:	ICE / COOL	OTHER:	DATE	TIME								
<u>H53462H</u>												<u>8-24</u>									
<u>DC41</u>	<u>FS6101</u>	<u>1</u>	<u>1</u>			<u>✓</u>				<u>✓</u>											
<u>42</u>	<u>FS61204</u>																				
<u>43</u>	<u>FS6302</u>																				
<u>44</u>	<u>FS6401</u>																				
<u>45</u>	<u>FS6502</u>																				
<u>46</u>	<u>FS6602</u>																				
<u>47</u>	<u>FL6702</u>																				
<u>48</u>	<u>FL6802</u>																				
<u>49</u>	<u>FL6902</u>																				
<u>50</u>	<u>FL7002</u>																				

PLEASE NOTE: Liability and Damages. Cardinal's liability and client's exclusive remedy for any claim arising whether based in contract or tort, shall be limited to the amount paid by the client for the analyses. All claims including those for negligence and any other cause whatsoever shall be deemed waived unless made in writing and received by Cardinal within 30 days after completion of the applicable service. In no event shall Cardinal be liable for incidental or consequential damages, including without limitation, business interruptions, loss of use, or loss of profits incurred by client, its subsidiaries, affiliates or successors arising out of or related to the performance of services hereunder by Cardinal, regardless of whether such claim is based upon any of the above stated reasons or otherwise.

Relinquished By: <u>[Signature]</u>	Date: <u>8-24</u>	Received By: <u>[Signature]</u>	Verbal Result: <input type="checkbox"/> Yes <input type="checkbox"/> No	Add'l Phone #: _____
Time: <u>1645</u>	Time: _____	Received By: _____	All Results are emailed. Please provide Email address: _____	
Relinquished By: _____	Date: _____	Received By: _____	REMARKS: _____	
Time: _____	Date: _____	Received By: _____	REMARKS: _____	
Delivered By: (Circle One)	Observed Temp. °C: <u>5.8</u>	Sample Condition: Cool <input checked="" type="checkbox"/> Intact <input type="checkbox"/>	CHECKED BY: (Initials) <u>SK</u>	Turnaround Time: Standard <input checked="" type="checkbox"/> Rush <input type="checkbox"/>
Sampler - UPS - Bus - Other: _____	Corrected Temp. °C: _____	Cool <input type="checkbox"/> Yes <input type="checkbox"/> No <input type="checkbox"/> Intact <input type="checkbox"/> Yes <input type="checkbox"/> No <input type="checkbox"/>	Thermometer ID #140	Bacteria (only) Sample Condition: Cool <input type="checkbox"/> Intact <input type="checkbox"/>
			Correction Factor 0°C	Observed Temp. °C: _____
				Corrected Temp. °C: _____

FORM 000 R 3.4 07/11/23

† Cardinal cannot accept verbal changes. Please email changes to [celey.keene@cardinallabsnm.com](mailto:celey.keene@cardinallabsnm.com)





PHONE (575) 393-2326 ° 101 E. MARLAND ° HOBBS, NM 88240

---

August 30, 2023

LANCE CRENSHAW

Etech Environmental & Safety Solutions

2617 W MARLAND

HOBBS, NM 88240

RE: VOYAGER 11 EH FED COM 1

Enclosed are the results of analyses for samples received by the laboratory on 08/24/23 16:45.

Cardinal Laboratories is accredited through Texas NELAP under certificate number T104704398-22-15. Accreditation applies to drinking water, non-potable water and solid and chemical materials. All accredited analytes are denoted by an asterisk (\*). For a complete list of accredited analytes and matrices visit the TCEQ website at [www.tceq.texas.gov/field/qa/lab\\_accred\\_certif.html](http://www.tceq.texas.gov/field/qa/lab_accred_certif.html).

Cardinal Laboratories is accredited through the State of Colorado Department of Public Health and Environment for:

Method EPA 552.2	Haloacetic Acids (HAA-5)
Method EPA 524.2	Total Trihalomethanes (TTHM)
Method EPA 524.4	Regulated VOCs (V1, V2, V3)

Accreditation applies to public drinking water matrices.

This report meets NELAP requirements and is made up of a cover page, analytical results, and a copy of the original chain-of-custody. If you have any questions concerning this report, please feel free to contact me.

Sincerely,

A handwritten signature in black ink that reads "Celey D. Keene". The signature is written in a cursive, flowing style.

Celey D. Keene

Lab Director/Quality Manager



PHONE (575) 393-2326 • 101 E. MARLAND • HOBBS, NM 88240

**Analytical Results For:**

Etech Environmental & Safety Solutions  
 LANCE CRENSHAW  
 2617 W MARLAND  
 HOBBS NM, 88240  
 Fax To:

Received:	08/24/2023	Sampling Date:	08/24/2023
Reported:	08/30/2023	Sampling Type:	Soil
Project Name:	VOYAGER 11 EH FED COM 1	Sampling Condition:	Cool & Intact
Project Number:	17209	Sample Received By:	Tamara Oldaker
Project Location:	MEWBOURNE - RURAL EDDY COUNTY, N		

**Sample ID: FS 58 @ 3FT (H234628-01)**

BTX 8021B		mg/kg		Analyzed By: MS					
Analyte	Result	Reporting Limit	Analyzed	Method Blank	BS	% Recovery	True Value QC	RPD	Qualifier
Benzene*	<0.050	0.050	08/29/2023	ND	1.99	99.7	2.00	3.61	
Toluene*	<0.050	0.050	08/29/2023	ND	2.00	99.8	2.00	4.01	
Ethylbenzene*	<0.050	0.050	08/29/2023	ND	2.06	103	2.00	1.04	
Total Xylenes*	<0.150	0.150	08/29/2023	ND	6.20	103	6.00	1.67	
Total BTX	<0.300	0.300	08/29/2023	ND					

Surrogate: 4-Bromofluorobenzene (PID) 102 % 71.5-134

Chloride, SM4500Cl-B		mg/kg		Analyzed By: AC						
Analyte	Result	Reporting Limit	Analyzed	Method Blank	BS	% Recovery	True Value QC	RPD	Qualifier	
Chloride	80.0	16.0	08/29/2023	ND	432	108	400	3.64		

TPH 8015M		mg/kg		Analyzed By: MS					
Analyte	Result	Reporting Limit	Analyzed	Method Blank	BS	% Recovery	True Value QC	RPD	Qualifier
GRO C6-C10*	<10.0	10.0	08/29/2023	ND	176	88.0	200	2.82	
DRO >C10-C28*	<10.0	10.0	08/29/2023	ND	180	90.0	200	1.53	
EXT DRO >C28-C36	<10.0	10.0	08/29/2023	ND					

Surrogate: 1-Chlorooctane 68.6 % 48.2-134

Surrogate: 1-Chlorooctadecane 69.2 % 49.1-148

Cardinal Laboratories

\*=Accredited Analyte

PLEASE NOTE: Liability and Damages. Cardinal's liability and client's exclusive remedy for any claim arising, whether based in contract or tort, shall be limited to the amount paid by client for analyses. All claims, including those for negligence and any other cause whatsoever shall be deemed waived unless made in writing and received by Cardinal within thirty (30) days after completion of the applicable service. In no event shall Cardinal be liable for incidental or consequential damages, including, without limitation, business interruptions, loss of use, or loss of profits incurred by client, its subsidiaries, affiliates or successors arising out of or related to the performance of the services hereunder by Cardinal, regardless of whether such claim is based upon any of the above stated reasons or otherwise. Results relate only to the samples identified above. This report shall not be reproduced except in full with written approval of Cardinal Laboratories.

Celey D. Keene, Lab Director/Quality Manager



PHONE (575) 393-2326 ° 101 E. MARLAND ° HOBBS, NM 88240

**Analytical Results For:**

Etech Environmental & Safety Solutions  
 LANCE CRENSHAW  
 2617 W MARLAND  
 HOBBS NM, 88240  
 Fax To:

Received:	08/24/2023	Sampling Date:	08/24/2023
Reported:	08/30/2023	Sampling Type:	Soil
Project Name:	VOYAGER 11 EH FED COM 1	Sampling Condition:	Cool & Intact
Project Number:	17209	Sample Received By:	Tamara Oldaker
Project Location:	MEWBOURNE - RURAL EDDY COUNTY, N		

**Sample ID: ESW 3 (H234628-02)**

BTEx 8021B		mg/kg		Analyzed By: MS						
Analyte	Result	Reporting Limit	Analyzed	Method Blank	BS	% Recovery	True Value QC	RPD	Qualifier	
Benzene*	<0.050	0.050	08/29/2023	ND	1.99	99.7	2.00	3.61		
Toluene*	<0.050	0.050	08/29/2023	ND	2.00	99.8	2.00	4.01		
Ethylbenzene*	<0.050	0.050	08/29/2023	ND	2.06	103	2.00	1.04		
Total Xylenes*	<0.150	0.150	08/29/2023	ND	6.20	103	6.00	1.67		
Total BTEX	<0.300	0.300	08/29/2023	ND						

Surrogate: 4-Bromofluorobenzene (PID) 106 % 71.5-134

Chloride, SM4500Cl-B		mg/kg		Analyzed By: AC						
Analyte	Result	Reporting Limit	Analyzed	Method Blank	BS	% Recovery	True Value QC	RPD	Qualifier	
Chloride	80.0	16.0	08/29/2023	ND	432	108	400	0.00		

TPH 8015M		mg/kg		Analyzed By: MS					
Analyte	Result	Reporting Limit	Analyzed	Method Blank	BS	% Recovery	True Value QC	RPD	Qualifier
GRO C6-C10*	<10.0	10.0	08/29/2023	ND	176	88.0	200	2.82	
DRO >C10-C28*	<10.0	10.0	08/29/2023	ND	180	90.0	200	1.53	
EXT DRO >C28-C36	<10.0	10.0	08/29/2023	ND					

Surrogate: 1-Chlorooctane 73.5 % 48.2-134

Surrogate: 1-Chlorooctadecane 75.2 % 49.1-148

Cardinal Laboratories

\*=Accredited Analyte

PLEASE NOTE: Liability and Damages. Cardinal's liability and client's exclusive remedy for any claim arising, whether based in contract or tort, shall be limited to the amount paid by client for analyses. All claims, including those for negligence and any other cause whatsoever shall be deemed waived unless made in writing and received by Cardinal within thirty (30) days after completion of the applicable service. In no event shall Cardinal be liable for incidental or consequential damages, including, without limitation, business interruptions, loss of use, or loss of profits incurred by client, its subsidiaries, affiliates or successors arising out of or related to the performance of the services hereunder by Cardinal, regardless of whether such claim is based upon any of the above stated reasons or otherwise. Results relate only to the samples identified above. This report shall not be reproduced except in full with written approval of Cardinal Laboratories.

Celey D. Keene, Lab Director/Quality Manager



---

PHONE (575) 393-2326 ° 101 E. MARLAND ° HOBBS, NM 88240

---

### Notes and Definitions

ND	Analyte NOT DETECTED at or above the reporting limit
RPD	Relative Percent Difference
**	Samples not received at proper temperature of 6°C or below.
***	Insufficient time to reach temperature.
-	Chloride by SM4500Cl-B does not require samples be received at or below 6°C Samples reported on an as received basis (wet) unless otherwise noted on report

---

Cardinal Laboratories

\*=Accredited Analyte

PLEASE NOTE: Liability and Damages. Cardinal's liability and client's exclusive remedy for any claim arising, whether based in contract or tort, shall be limited to the amount paid by client for analyses. All claims, including those for negligence and any other cause whatsoever shall be deemed waived unless made in writing and received by Cardinal within thirty (30) days after completion of the applicable service. In no event shall Cardinal be liable for incidental or consequential damages, including, without limitation, business interruptions, loss of use, or loss of profits incurred by client, its subsidiaries, affiliates or successors arising out of or related to the performance of the services hereunder by Cardinal, regardless of whether such claim is based upon any of the above stated reasons or otherwise. Results relate only to the samples identified above. This report shall not be reproduced except in full with written approval of Cardinal Laboratories.

A handwritten signature in black ink, appearing to read "Celey D. Keene".

---

Celey D. Keene, Lab Director/Quality Manager





101 East Marland, Hobbs, NM 88240  
(575) 393-2326 FAX (575) 393-2476

# CHAIN-OF-CUSTODY AND ANALYSIS REQUEST

Company Name: <u>ETech</u>				<b>BILL TO</b>				<b>ANALYSIS REQUEST</b>																							
Project Manager: <u>Lane Crenshaw</u>				P.O. #:				<div style="display: flex; justify-content: space-between;"> <div style="width: 30%;"> <u>Chloride</u>  <u>TPH (8015 m)</u>  <u>BTEX (80213)</u> </div> <div style="width: 70%;"></div> </div>																							
Address: <u>2616</u>				Company: <u>ETech</u>																											
City: <u>Hobbs</u> State: <u>NM</u> Zip: <u>88240</u>				Attn: <u>Lane Crenshaw</u>																											
Phone #: _____ Fax #: _____				Address: _____																											
Project #: _____ Project Owner: _____				City: <u>Hobbs</u>																											
Project Name: <u>Voyager II EH Fed Com 1H</u>				State: <u>NM</u> Zip: _____																											
Project Location: <u>Rural eddy Co</u>				Phone #: _____																											
Sampler Name: <u>Dominic Casarez</u>				Fax #: _____																											
FOR LAB USE ONLY		Lab I.D.		Sample I.D.		(G)RAB OR (C)OMP.		# CONTAINERS		GROUNDWATER		WASTEWATER		SOIL		OIL		SLUDGE		OTHER:		ACID/BASE:		ICE / COOL		OTHER:		DATE		TIME	
		<u>H234628</u>		<u>1 FSS8@3f1</u>		<u>C</u>		<u>1</u>						<u>✓</u>								<u>✓</u>		<u>✓</u>		<u>8-24</u>					
		<u>DC</u>		<u>2 ESW3</u>		<u>C</u>		<u>1</u>						<u>✓</u>								<u>✓</u>		<u>✓</u>							

PLEASE NOTE: Liability and Damages. Cardinal's liability and client's exclusive remedy for any claim arising whether based in contract or tort, shall be limited to the amount paid by the client for the analyses. All claims including those for negligence and any other cause whatsoever shall be deemed waived unless made in writing and received by Cardinal within 30 days after completion of the applicable service. In no event shall Cardinal be liable for incidental or consequential damages, including without limitation, business interruptions, loss of use, or loss of profits incurred by client, its subsidiaries, affiliates or successors arising out of or related to the performance of services hereunder by Cardinal, regardless of whether such claim is based upon any of the above stated reasons or otherwise.

Relinquished By: <u>[Signature]</u>		Date: <u>8-24</u>		Received By: <u>[Signature]</u>		Verbal Result: <input type="checkbox"/> Yes <input checked="" type="checkbox"/> No Add'l Phone #:	
		Time: <u>1645</u>				All Results are emailed. Please provide Email address:	
Relinquished By:		Date:		Received By:		REMARKS:	
		Time:					
Delivered By: (Circle One)		Observed Temp. °C <u>-5.8</u>		Sample Condition		Turnaround Time: <input checked="" type="checkbox"/> Standard <input type="checkbox"/> Rush	
Sampler - UPS - Bus - Other:		Corrected Temp. °C		Cool Intact <input checked="" type="checkbox"/> Yes <input type="checkbox"/> No		Bacteria (only) Sample Condition	
				Cool Intact <input checked="" type="checkbox"/> Yes <input type="checkbox"/> No		Observed Temp. °C	
				CHECKED BY: (Initials) <u>yo</u>		Thermometer ID #140	
						Correction Factor 0°C	
						Corrected Temp. °C	

FORM-000 R 3.4 07/11/25

† Cardinal cannot accept verbal changes. Please email changes to celey.keene@cardinallabsnm.com



PHONE (575) 393-2326 ° 101 E. MARLAND ° HOBBS, NM 88240

---

August 31, 2023

LANCE CRENSHAW

Etech Environmental & Safety Solutions

2617 W MARLAND

HOBBS, NM 88240

RE: VOYAGER EH FED COM 1H

Enclosed are the results of analyses for samples received by the laboratory on 08/28/23 16:17.

Cardinal Laboratories is accredited through Texas NELAP under certificate number T104704398-22-15. Accreditation applies to drinking water, non-potable water and solid and chemical materials. All accredited analytes are denoted by an asterisk (\*). For a complete list of accredited analytes and matrices visit the TCEQ website at [www.tceq.texas.gov/field/qa/lab\\_accred\\_certif.html](http://www.tceq.texas.gov/field/qa/lab_accred_certif.html).

Cardinal Laboratories is accredited through the State of Colorado Department of Public Health and Environment for:

Method EPA 552.2	Haloacetic Acids (HAA-5)
Method EPA 524.2	Total Trihalomethanes (TTHM)
Method EPA 524.4	Regulated VOCs (V1, V2, V3)

Accreditation applies to public drinking water matrices.

This report meets NELAP requirements and is made up of a cover page, analytical results, and a copy of the original chain-of-custody. If you have any questions concerning this report, please feel free to contact me.

Sincerely,

A handwritten signature in black ink that reads "Celey D. Keene". The signature is written in a cursive style with a large, stylized 'C' and 'K'.

Celey D. Keene

Lab Director/Quality Manager



PHONE (575) 393-2326 ° 101 E. MARLAND ° HOBBS, NM 88240

**Analytical Results For:**

Etech Environmental & Safety Solutions  
 LANCE CRENSHAW  
 2617 W MARLAND  
 HOBBS NM, 88240  
 Fax To:

Received: 08/28/2023  
 Reported: 08/31/2023  
 Project Name: VOYAGER EH FED COM 1H  
 Project Number: 17209  
 Project Location: MEWBOURNE RURAL EDDY CO, NM

Sampling Date: 08/28/2023  
 Sampling Type: Soil  
 Sampling Condition: Cool & Intact  
 Sample Received By: Shalyn Rodriguez

**Sample ID: FL 44 @ 1 FT (H234664-01)**

BTX 8021B		mg/kg		Analyzed By: JH					
Analyte	Result	Reporting Limit	Analyzed	Method Blank	BS	% Recovery	True Value QC	RPD	Qualifier
Benzene*	<0.050	0.050	08/30/2023	ND	1.84	92.0	2.00	0.469	
Toluene*	<0.050	0.050	08/30/2023	ND	2.15	108	2.00	0.139	
Ethylbenzene*	<0.050	0.050	08/30/2023	ND	2.23	112	2.00	0.589	
Total Xylenes*	<0.150	0.150	08/30/2023	ND	6.73	112	6.00	0.707	
Total BTX	<0.300	0.300	08/30/2023	ND					

Surrogate: 4-Bromofluorobenzene (PID) 103 % 71.5-134

Chloride, SM4500Cl-B		mg/kg		Analyzed By: AC						
Analyte	Result	Reporting Limit	Analyzed	Method Blank	BS	% Recovery	True Value QC	RPD	Qualifier	
Chloride	960	16.0	08/29/2023	ND	416	104	400	0.00		

TPH 8015M		mg/kg		Analyzed By: MS					
Analyte	Result	Reporting Limit	Analyzed	Method Blank	BS	% Recovery	True Value QC	RPD	Qualifier
GRO C6-C10*	<10.0	10.0	08/29/2023	ND	199	99.6	200	3.24	
DRO >C10-C28*	<10.0	10.0	08/29/2023	ND	204	102	200	3.25	
EXT DRO >C28-C36	<10.0	10.0	08/29/2023	ND					

Surrogate: 1-Chlorooctane 61.7 % 48.2-134

Surrogate: 1-Chlorooctadecane 63.2 % 49.1-148

Cardinal Laboratories

\*=Accredited Analyte

PLEASE NOTE: Liability and Damages. Cardinal's liability and client's exclusive remedy for any claim arising, whether based in contract or tort, shall be limited to the amount paid by client for analyses. All claims, including those for negligence and any other cause whatsoever shall be deemed waived unless made in writing and received by Cardinal within thirty (30) days after completion of the applicable service. In no event shall Cardinal be liable for incidental or consequential damages, including, without limitation, business interruptions, loss of use, or loss of profits incurred by client, its subsidiaries, affiliates or successors arising out of or related to the performance of the services hereunder by Cardinal, regardless of whether such claim is based upon any of the above stated reasons or otherwise. Results relate only to the samples identified above. This report shall not be reproduced except in full with written approval of Cardinal Laboratories.

Celey D. Keene, Lab Director/Quality Manager



PHONE (575) 393-2326 ° 101 E. MARLAND ° HOBBS, NM 88240

**Analytical Results For:**

Etech Environmental & Safety Solutions  
 LANCE CRENSHAW  
 2617 W MARLAND  
 HOBBS NM, 88240  
 Fax To:

Received: 08/28/2023  
 Reported: 08/31/2023  
 Project Name: VOYAGER EH FED COM 1H  
 Project Number: 17209  
 Project Location: MEWBOURNE RURAL EDDY CO, NM

Sampling Date: 08/28/2023  
 Sampling Type: Soil  
 Sampling Condition: Cool & Intact  
 Sample Received By: Shalyn Rodriguez

**Sample ID: FL 43 @ 1 FT (H234664-02)**

BTX 8021B		mg/kg		Analyzed By: JH						
Analyte	Result	Reporting Limit	Analyzed	Method Blank	BS	% Recovery	True Value QC	RPD	Qualifier	
Benzene*	<0.050	0.050	08/30/2023	ND	1.84	92.0	2.00	0.469		
Toluene*	<0.050	0.050	08/30/2023	ND	2.15	108	2.00	0.139		
Ethylbenzene*	<0.050	0.050	08/30/2023	ND	2.23	112	2.00	0.589		
Total Xylenes*	<0.150	0.150	08/30/2023	ND	6.73	112	6.00	0.707		
Total BTX	<0.300	0.300	08/30/2023	ND						

Surrogate: 4-Bromofluorobenzene (PID) 105 % 71.5-134

Chloride, SM4500CI-B		mg/kg		Analyzed By: AC						
Analyte	Result	Reporting Limit	Analyzed	Method Blank	BS	% Recovery	True Value QC	RPD	Qualifier	
Chloride	528	16.0	08/29/2023	ND	416	104	400	0.00		

TPH 8015M		mg/kg		Analyzed By: MS					
Analyte	Result	Reporting Limit	Analyzed	Method Blank	BS	% Recovery	True Value QC	RPD	Qualifier
GRO C6-C10*	<10.0	10.0	08/30/2023	ND	199	99.6	200	3.24	
DRO >C10-C28*	<10.0	10.0	08/30/2023	ND	204	102	200	3.25	
EXT DRO >C28-C36	<10.0	10.0	08/30/2023	ND					

Surrogate: 1-Chlorooctane 66.0 % 48.2-134

Surrogate: 1-Chlorooctadecane 66.6 % 49.1-148

Cardinal Laboratories

\*=Accredited Analyte

PLEASE NOTE: Liability and Damages. Cardinal's liability and client's exclusive remedy for any claim arising, whether based in contract or tort, shall be limited to the amount paid by client for analyses. All claims, including those for negligence and any other cause whatsoever shall be deemed waived unless made in writing and received by Cardinal within thirty (30) days after completion of the applicable service. In no event shall Cardinal be liable for incidental or consequential damages, including, without limitation, business interruptions, loss of use, or loss of profits incurred by client, its subsidiaries, affiliates or successors arising out of or related to the performance of the services hereunder by Cardinal, regardless of whether such claim is based upon any of the above stated reasons or otherwise. Results relate only to the samples identified above. This report shall not be reproduced except in full with written approval of Cardinal Laboratories.

Celey D. Keene, Lab Director/Quality Manager



PHONE (575) 393-2326 ° 101 E. MARLAND ° HOBBS, NM 88240

**Analytical Results For:**

Etech Environmental & Safety Solutions  
 LANCE CRENSHAW  
 2617 W MARLAND  
 HOBBS NM, 88240  
 Fax To:

Received: 08/28/2023  
 Reported: 08/31/2023  
 Project Name: VOYAGER EH FED COM 1H  
 Project Number: 17209  
 Project Location: MEWBOURNE RURAL EDDY CO, NM

Sampling Date: 08/28/2023  
 Sampling Type: Soil  
 Sampling Condition: Cool & Intact  
 Sample Received By: Shalyn Rodriguez

**Sample ID: FL 45 @ 5 FT (H234664-03)**

BTX 8021B		mg/kg		Analyzed By: JH						
Analyte	Result	Reporting Limit	Analyzed	Method Blank	BS	% Recovery	True Value QC	RPD	Qualifier	
Benzene*	<0.050	0.050	08/30/2023	ND	1.84	92.0	2.00	0.469		
Toluene*	<0.050	0.050	08/30/2023	ND	2.15	108	2.00	0.139		
Ethylbenzene*	<0.050	0.050	08/30/2023	ND	2.23	112	2.00	0.589		
Total Xylenes*	<0.150	0.150	08/30/2023	ND	6.73	112	6.00	0.707		
Total BTX	<0.300	0.300	08/30/2023	ND						

Surrogate: 4-Bromofluorobenzene (PID) 101 % 71.5-134

Chloride, SM4500CI-B		mg/kg		Analyzed By: AC						
Analyte	Result	Reporting Limit	Analyzed	Method Blank	BS	% Recovery	True Value QC	RPD	Qualifier	
Chloride	16.0	16.0	08/29/2023	ND	416	104	400	0.00		

TPH 8015M		mg/kg		Analyzed By: MS					
Analyte	Result	Reporting Limit	Analyzed	Method Blank	BS	% Recovery	True Value QC	RPD	Qualifier
GRO C6-C10*	<10.0	10.0	08/30/2023	ND	199	99.6	200	3.24	
DRO >C10-C28*	<10.0	10.0	08/30/2023	ND	204	102	200	3.25	
EXT DRO >C28-C36	<10.0	10.0	08/30/2023	ND					

Surrogate: 1-Chlorooctane 72.4 % 48.2-134

Surrogate: 1-Chlorooctadecane 72.7 % 49.1-148

Cardinal Laboratories

\*=Accredited Analyte

PLEASE NOTE: Liability and Damages. Cardinal's liability and client's exclusive remedy for any claim arising, whether based in contract or tort, shall be limited to the amount paid by client for analyses. All claims, including those for negligence and any other cause whatsoever shall be deemed waived unless made in writing and received by Cardinal within thirty (30) days after completion of the applicable service. In no event shall Cardinal be liable for incidental or consequential damages, including, without limitation, business interruptions, loss of use, or loss of profits incurred by client, its subsidiaries, affiliates or successors arising out of or related to the performance of the services hereunder by Cardinal, regardless of whether such claim is based upon any of the above stated reasons or otherwise. Results relate only to the samples identified above. This report shall not be reproduced except in full with written approval of Cardinal Laboratories.

Celey D. Keene, Lab Director/Quality Manager



PHONE (575) 393-2326 ° 101 E. MARLAND ° HOBBS, NM 88240

**Analytical Results For:**

Etech Environmental & Safety Solutions  
 LANCE CRENSHAW  
 2617 W MARLAND  
 HOBBS NM, 88240  
 Fax To:

Received: 08/28/2023  
 Reported: 08/31/2023  
 Project Name: VOYAGER EH FED COM 1H  
 Project Number: 17209  
 Project Location: MEWBOURNE RURAL EDDY CO, NM

Sampling Date: 08/28/2023  
 Sampling Type: Soil  
 Sampling Condition: Cool & Intact  
 Sample Received By: Shalyn Rodriguez

**Sample ID: FL 53 @ 3 FT (H234664-04)**

BTEx 8021B		mg/kg		Analyzed By: JH						
Analyte	Result	Reporting Limit	Analyzed	Method Blank	BS	% Recovery	True Value QC	RPD	Qualifier	
Benzene*	<0.050	0.050	08/30/2023	ND	1.84	92.0	2.00	0.469		
Toluene*	<0.050	0.050	08/30/2023	ND	2.15	108	2.00	0.139		
Ethylbenzene*	<0.050	0.050	08/30/2023	ND	2.23	112	2.00	0.589		
Total Xylenes*	<0.150	0.150	08/30/2023	ND	6.73	112	6.00	0.707		
Total BTEX	<0.300	0.300	08/30/2023	ND						

Surrogate: 4-Bromofluorobenzene (PID) 107 % 71.5-134

Chloride, SM4500Cl-B		mg/kg		Analyzed By: AC						
Analyte	Result	Reporting Limit	Analyzed	Method Blank	BS	% Recovery	True Value QC	RPD	Qualifier	
Chloride	32.0	16.0	08/29/2023	ND	416	104	400	0.00		

TPH 8015M		mg/kg		Analyzed By: MS					
Analyte	Result	Reporting Limit	Analyzed	Method Blank	BS	% Recovery	True Value QC	RPD	Qualifier
GRO C6-C10*	<10.0	10.0	08/30/2023	ND	199	99.6	200	3.24	
DRO >C10-C28*	<10.0	10.0	08/30/2023	ND	204	102	200	3.25	
EXT DRO >C28-C36	<10.0	10.0	08/30/2023	ND					

Surrogate: 1-Chlorooctane 64.4 % 48.2-134

Surrogate: 1-Chlorooctadecane 65.0 % 49.1-148

Cardinal Laboratories

\*=Accredited Analyte

PLEASE NOTE: Liability and Damages. Cardinal's liability and client's exclusive remedy for any claim arising, whether based in contract or tort, shall be limited to the amount paid by client for analyses. All claims, including those for negligence and any other cause whatsoever shall be deemed waived unless made in writing and received by Cardinal within thirty (30) days after completion of the applicable service. In no event shall Cardinal be liable for incidental or consequential damages, including, without limitation, business interruptions, loss of use, or loss of profits incurred by client, its subsidiaries, affiliates or successors arising out of or related to the performance of the services hereunder by Cardinal, regardless of whether such claim is based upon any of the above stated reasons or otherwise. Results relate only to the samples identified above. This report shall not be reproduced except in full with written approval of Cardinal Laboratories.

Celey D. Keene, Lab Director/Quality Manager



PHONE (575) 393-2326 ° 101 E. MARLAND ° HOBBS, NM 88240

---

### Notes and Definitions

QM-07	The spike recovery was outside acceptance limits for the MS and/or MSD. The batch was accepted based on acceptable LCS recovery.
ND	Analyte NOT DETECTED at or above the reporting limit
RPD	Relative Percent Difference
**	Samples not received at proper temperature of 6°C or below.
***	Insufficient time to reach temperature.
-	Chloride by SM4500Cl-B does not require samples be received at or below 6°C Samples reported on an as received basis (wet) unless otherwise noted on report

---

Cardinal Laboratories

\*=Accredited Analyte

PLEASE NOTE: Liability and Damages. Cardinal's liability and client's exclusive remedy for any claim arising, whether based in contract or tort, shall be limited to the amount paid by client for analyses. All claims, including those for negligence and any other cause whatsoever shall be deemed waived unless made in writing and received by Cardinal within thirty (30) days after completion of the applicable service. In no event shall Cardinal be liable for incidental or consequential damages, including, without limitation, business interruptions, loss of use, or loss of profits incurred by client, its subsidiaries, affiliates or successors arising out of or related to the performance of the services hereunder by Cardinal, regardless of whether such claim is based upon any of the above stated reasons or otherwise. Results relate only to the samples identified above. This report shall not be reproduced except in full with written approval of Cardinal Laboratories.

A handwritten signature in black ink, appearing to read "Celey D. Keene", is written over a horizontal line.

Celey D. Keene, Lab Director/Quality Manager



**101 East Marland, Hobbs, NM 88240**  
**(575) 393-2326 FAX (575) 393-2476**

## CHAIN-OF-CUSTODY AND ANALYSIS REQUEST

Company Name: <b>FTECH</b>				<b>BILL TO</b>				<b>ANALYSIS REQUEST</b>																	
Project Manager: <b>Lane Crenshaw</b>				P.O. #:				<div style="display: flex; justify-content: space-between;"> <div style="width: 30%;"> Chlorids  TPH (801)  Btex (80213) </div> <div style="width: 70%;"></div> </div>																	
Address: <b>2617 W Marland</b>				Company: <b>Lane Crenshaw</b>																					
City: <b>Hobbs</b> State: <b>NM</b> Zip: <b>88240</b>				Attn: <b>Lane Crenshaw</b>																					
Phone #:                      Fax #:				Address:																					
Project #:                      Project Owner: <b>Melbourn</b>				City: <b>Hobbs</b>																					
Project Name: <b>Voyager EH Fed Com 1H</b>				State: <b>NM</b> Zip:																					
Project Location: <b>Rural eddy co</b>				Phone #:																					
Sampler Name: <b>Dominic Casarez</b>				Fax #:																					
FOR LAB USE ONLY																									
Lab I.D.		Sample I.D.		G/RAB OR (C)OMP.		# CONTAINERS		MATRIX		PRESERV.		SAMPLING													
								GROUNDWATER WASTEWATER SOIL OIL SLUDGE OTHER:		ACID/BASE: ICE / COOL OTHER:		DATE TIME													
<b>H23446LA</b>				<b>C</b>		<b>1</b>				<b>✓</b>		<b>8-28</b>													
<b>1</b>		<b>FL 44 @ 1 ft</b>		<b>↓</b>		<b>↓</b>				<b>↓</b>		<b>↓</b>													
<b>2</b>		<b>FL 43 @ 1 ft</b>		<b>↓</b>		<b>↓</b>				<b>↓</b>		<b>↓</b>													
<b>3</b>		<b>FS 45 @ 5 ft</b>		<b>↓</b>		<b>↓</b>				<b>↓</b>		<b>↓</b>													
<b>4</b>		<b>FS 53 @ 3 ft</b>		<b>↓</b>		<b>↓</b>				<b>↓</b>		<b>↓</b>													

**PLEASE NOTE:** Liability and Damages. Cardinal's liability and client's exclusive remedy for any claim arising whether based in contract or tort, shall be limited to the amount paid by the client for the analyses. All claims, including those for negligence and any other cause whatsoever shall be deemed waived unless made in writing and received by Cardinal within 30 days after completion of the applicable service. In no event shall Cardinal be liable for incidental or consequential damages, including without limitation, business interruptions, loss of use, or loss of profits incurred by client, its subsidiaries, affiliates or successors arising out of or related to the performance of services hereunder by Cardinal, regardless of whether such claim is based upon any of the above stated terms or otherwise.

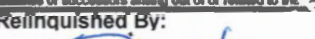
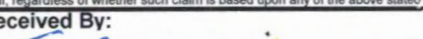
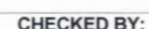
Relinquished By: 		Date: 8-28	Received By: 	Verbal Result: <input type="checkbox"/> Yes <input type="checkbox"/> No Add'l Phone #: _____
		Time: 1617		All Results are emailed. Please provide Email address: _____
Relinquished By:		Date:	Received By:	REMARKS:
		Time:		
Delivered By: (Circle One)	Observed Temp. °C -4.5	Sample Condition	CHECKED BY: (Initials) 	Turnaround Time: Standard <input checked="" type="checkbox"/> Rush <input type="checkbox"/>
Sampler - UPS - Bus - Other:	Corrected Temp. °C	Cool <input type="checkbox"/> Intact <input type="checkbox"/> Yes <input type="checkbox"/> No <input type="checkbox"/>		Bacteria (only) Sample Condition Cool <input type="checkbox"/> Intact <input type="checkbox"/> Yes <input type="checkbox"/> No <input type="checkbox"/>
			Thermometer ID #140 Correction Factor 0°C	Observed Temp. °C Corrected Temp. °C

~~FORM 008 R 3.4 07/11/23~~

† Cardinal cannot accept verbal changes. Please email changes to [celeey.keene@cardinallabsnm.com](mailto:celeey.keene@cardinallabsnm.com)



PHONE (575) 393-2326 ° 101 E. MARLAND ° HOBBS, NM 88240

---

September 08, 2023

LANCE CRENSHAW

Etech Environmental & Safety Solutions

2617 W MARLAND

HOBBS, NM 88240

RE: VOYAGER EH FED COM 1H

Enclosed are the results of analyses for samples received by the laboratory on 09/06/23 11:18.

Cardinal Laboratories is accredited through Texas NELAP under certificate number T104704398-22-15. Accreditation applies to drinking water, non-potable water and solid and chemical materials. All accredited analytes are denoted by an asterisk (\*). For a complete list of accredited analytes and matrices visit the TCEQ website at [www.tceq.texas.gov/field/qa/lab\\_accred\\_certif.html](http://www.tceq.texas.gov/field/qa/lab_accred_certif.html).

Cardinal Laboratories is accredited through the State of Colorado Department of Public Health and Environment for:

Method EPA 552.2	Haloacetic Acids (HAA-5)
Method EPA 524.2	Total Trihalomethanes (TTHM)
Method EPA 524.4	Regulated VOCs (V1, V2, V3)

Accreditation applies to public drinking water matrices.

This report meets NELAP requirements and is made up of a cover page, analytical results, and a copy of the original chain-of-custody. If you have any questions concerning this report, please feel free to contact me.

Sincerely,

A handwritten signature in black ink that reads "Celey D. Keene". The signature is written in a cursive style with a large, stylized 'C' and 'K'.

Celey D. Keene

Lab Director/Quality Manager



PHONE (575) 393-2326 • 101 E. MARLAND • HOBBS, NM 88240

**Analytical Results For:**

Etech Environmental & Safety Solutions  
 LANCE CRENSHAW  
 2617 W MARLAND  
 HOBBS NM, 88240  
 Fax To:

Received: 09/06/2023  
 Reported: 09/08/2023  
 Project Name: VOYAGER EH FED COM 1H  
 Project Number: 17209  
 Project Location: MEWBOURNE RURAL EDDY CO, NM

Sampling Date: 09/05/2023  
 Sampling Type: Soil  
 Sampling Condition: Cool & Intact  
 Sample Received By: Shalyn Rodriguez

**Sample ID: FL 25 @ 3.5 FT (H234812-01)**

BTEX 8021B		mg/kg		Analyzed By: MS						
Analyte	Result	Reporting Limit	Analyzed	Method Blank	BS	% Recovery	True Value QC	RPD	Qualifier	
Benzene*	<0.050	0.050	09/07/2023	ND	1.77	88.7	2.00	7.68		
Toluene*	<0.050	0.050	09/07/2023	ND	1.83	91.3	2.00	7.01		
Ethylbenzene*	<0.050	0.050	09/07/2023	ND	1.81	90.6	2.00	7.84		
Total Xylenes*	<0.150	0.150	09/07/2023	ND	5.48	91.3	6.00	7.64		
Total BTEX	<0.300	0.300	09/07/2023	ND						

Surrogate: 4-Bromofluorobenzene (PID) 115 % 71.5-134

Chloride, SM4500Cl-B		mg/kg		Analyzed By: AC						
Analyte	Result	Reporting Limit	Analyzed	Method Blank	BS	% Recovery	True Value QC	RPD	Qualifier	
Chloride	224	16.0	09/07/2023	ND	432	108	400	3.64		

TPH 8015M		mg/kg		Analyzed By: MS					
Analyte	Result	Reporting Limit	Analyzed	Method Blank	BS	% Recovery	True Value QC	RPD	Qualifier
GRO C6-C10*	<10.0	10.0	09/06/2023	ND	195	97.3	200	0.486	
DRO >C10-C28*	<10.0	10.0	09/06/2023	ND	191	95.6	200	2.61	
EXT DRO >C28-C36	<10.0	10.0	09/06/2023	ND					

Surrogate: 1-Chlorooctane 76.8 % 48.2-134

Surrogate: 1-Chlorooctadecane 80.5 % 49.1-148

Cardinal Laboratories

\*=Accredited Analyte

PLEASE NOTE: Liability and Damages. Cardinal's liability and client's exclusive remedy for any claim arising, whether based in contract or tort, shall be limited to the amount paid by client for analyses. All claims, including those for negligence and any other cause whatsoever shall be deemed waived unless made in writing and received by Cardinal within thirty (30) days after completion of the applicable service. In no event shall Cardinal be liable for incidental or consequential damages, including, without limitation, business interruptions, loss of use, or loss of profits incurred by client, its subsidiaries, affiliates or successors arising out of or related to the performance of the services hereunder by Cardinal, regardless of whether such claim is based upon any of the above stated reasons or otherwise. Results relate only to the samples identified above. This report shall not be reproduced except in full with written approval of Cardinal Laboratories.

Celey D. Keene, Lab Director/Quality Manager



PHONE (575) 393-2326 ° 101 E. MARLAND ° HOBBS, NM 88240

**Analytical Results For:**

Etech Environmental & Safety Solutions  
 LANCE CRENSHAW  
 2617 W MARLAND  
 HOBBS NM, 88240  
 Fax To:

Received: 09/06/2023  
 Reported: 09/08/2023  
 Project Name: VOYAGER EH FED COM 1H  
 Project Number: 17209  
 Project Location: MEWBOURNE RURAL EDDY CO, NM

Sampling Date: 09/05/2023  
 Sampling Type: Soil  
 Sampling Condition: Cool & Intact  
 Sample Received By: Shalyn Rodriguez

**Sample ID: FL 30 @ 1.5 FT (H234812-02)**

BTEx 8021B		mg/kg		Analyzed By: MS					
Analyte	Result	Reporting Limit	Analyzed	Method Blank	BS	% Recovery	True Value QC	RPD	Qualifier
Benzene*	<0.050	0.050	09/07/2023	ND	1.77	88.7	2.00	7.68	
Toluene*	<0.050	0.050	09/07/2023	ND	1.83	91.3	2.00	7.01	
Ethylbenzene*	<0.050	0.050	09/07/2023	ND	1.81	90.6	2.00	7.84	
Total Xylenes*	<0.150	0.150	09/07/2023	ND	5.48	91.3	6.00	7.64	
Total BTEX	<0.300	0.300	09/07/2023	ND					

Surrogate: 4-Bromofluorobenzene (PID) 118 % 71.5-134

Chloride, SM4500Cl-B		mg/kg		Analyzed By: AC					
Analyte	Result	Reporting Limit	Analyzed	Method Blank	BS	% Recovery	True Value QC	RPD	Qualifier
Chloride	224	16.0	09/07/2023	ND	432	108	400	3.64	

TPH 8015M		mg/kg		Analyzed By: MS					
Analyte	Result	Reporting Limit	Analyzed	Method Blank	BS	% Recovery	True Value QC	RPD	Qualifier
GRO C6-C10*	<10.0	10.0	09/06/2023	ND	195	97.3	200	0.486	
DRO >C10-C28*	<10.0	10.0	09/06/2023	ND	191	95.6	200	2.61	
EXT DRO >C28-C36	<10.0	10.0	09/06/2023	ND					

Surrogate: 1-Chlorooctane 71.6 % 48.2-134

Surrogate: 1-Chlorooctadecane 73.2 % 49.1-148

Cardinal Laboratories

\*=Accredited Analyte

PLEASE NOTE: Liability and Damages. Cardinal's liability and client's exclusive remedy for any claim arising, whether based in contract or tort, shall be limited to the amount paid by client for analyses. All claims, including those for negligence and any other cause whatsoever shall be deemed waived unless made in writing and received by Cardinal within thirty (30) days after completion of the applicable service. In no event shall Cardinal be liable for incidental or consequential damages, including, without limitation, business interruptions, loss of use, or loss of profits incurred by client, its subsidiaries, affiliates or successors arising out of or related to the performance of the services hereunder by Cardinal, regardless of whether such claim is based upon any of the above stated reasons or otherwise. Results relate only to the samples identified above. This report shall not be reproduced except in full with written approval of Cardinal Laboratories.

Celey D. Keene, Lab Director/Quality Manager



PHONE (575) 393-2326 ° 101 E. MARLAND ° HOBBS, NM 88240

**Analytical Results For:**

Etech Environmental & Safety Solutions  
 LANCE CRENSHAW  
 2617 W MARLAND  
 HOBBS NM, 88240  
 Fax To:

Received: 09/06/2023  
 Reported: 09/08/2023  
 Project Name: VOYAGER EH FED COM 1H  
 Project Number: 17209  
 Project Location: MEWBOURNE RURAL EDDY CO, NM

Sampling Date: 09/05/2023  
 Sampling Type: Soil  
 Sampling Condition: Cool & Intact  
 Sample Received By: Shalyn Rodriguez

**Sample ID: FL 32 @ 1.5 FT (H234812-03)**

BTEx 8021B		mg/kg		Analyzed By: MS					
Analyte	Result	Reporting Limit	Analyzed	Method Blank	BS	% Recovery	True Value QC	RPD	Qualifier
Benzene*	<0.050	0.050	09/07/2023	ND	1.77	88.7	2.00	7.68	
Toluene*	<0.050	0.050	09/07/2023	ND	1.83	91.3	2.00	7.01	
Ethylbenzene*	<0.050	0.050	09/07/2023	ND	1.81	90.6	2.00	7.84	
Total Xylenes*	<0.150	0.150	09/07/2023	ND	5.48	91.3	6.00	7.64	
Total BTEX	<0.300	0.300	09/07/2023	ND					

Surrogate: 4-Bromofluorobenzene (PID) 115 % 71.5-134

Chloride, SM4500Cl-B		mg/kg		Analyzed By: AC					
Analyte	Result	Reporting Limit	Analyzed	Method Blank	BS	% Recovery	True Value QC	RPD	Qualifier
Chloride	208	16.0	09/07/2023	ND	432	108	400	3.64	

TPH 8015M		mg/kg		Analyzed By: MS					
Analyte	Result	Reporting Limit	Analyzed	Method Blank	BS	% Recovery	True Value QC	RPD	Qualifier
GRO C6-C10*	<10.0	10.0	09/06/2023	ND	195	97.3	200	0.486	
DRO >C10-C28*	<10.0	10.0	09/06/2023	ND	191	95.6	200	2.61	
EXT DRO >C28-C36	<10.0	10.0	09/06/2023	ND					

Surrogate: 1-Chlorooctane 75.4 % 48.2-134

Surrogate: 1-Chlorooctadecane 78.3 % 49.1-148

Cardinal Laboratories

\*=Accredited Analyte

PLEASE NOTE: Liability and Damages. Cardinal's liability and client's exclusive remedy for any claim arising, whether based in contract or tort, shall be limited to the amount paid by client for analyses. All claims, including those for negligence and any other cause whatsoever shall be deemed waived unless made in writing and received by Cardinal within thirty (30) days after completion of the applicable service. In no event shall Cardinal be liable for incidental or consequential damages, including, without limitation, business interruptions, loss of use, or loss of profits incurred by client, its subsidiaries, affiliates or successors arising out of or related to the performance of the services hereunder by Cardinal, regardless of whether such claim is based upon any of the above stated reasons or otherwise. Results relate only to the samples identified above. This report shall not be reproduced except in full with written approval of Cardinal Laboratories.

Celey D. Keene, Lab Director/Quality Manager





PHONE (575) 393-2326 ° 101 E. MARLAND ° HOBBS, NM 88240

**Analytical Results For:**

Etech Environmental & Safety Solutions  
 LANCE CRENSHAW  
 2617 W MARLAND  
 HOBBS NM, 88240  
 Fax To:

Received: 09/06/2023  
 Reported: 09/08/2023  
 Project Name: VOYAGER EH FED COM 1H  
 Project Number: 17209  
 Project Location: MEWBOURNE RURAL EDDY CO, NM

Sampling Date: 09/05/2023  
 Sampling Type: Soil  
 Sampling Condition: Cool & Intact  
 Sample Received By: Shalyn Rodriguez

**Sample ID: FL 33 @ 1.5 FT (H234812-04)**

BTEx 8021B		mg/kg		Analyzed By: MS					
Analyte	Result	Reporting Limit	Analyzed	Method Blank	BS	% Recovery	True Value QC	RPD	Qualifier
Benzene*	<0.050	0.050	09/07/2023	ND	1.77	88.7	2.00	7.68	
Toluene*	<0.050	0.050	09/07/2023	ND	1.83	91.3	2.00	7.01	
Ethylbenzene*	<0.050	0.050	09/07/2023	ND	1.81	90.6	2.00	7.84	
Total Xylenes*	<0.150	0.150	09/07/2023	ND	5.48	91.3	6.00	7.64	
Total BTEX	<0.300	0.300	09/07/2023	ND					

Surrogate: 4-Bromofluorobenzene (PID) 117 % 71.5-134

Chloride, SM4500Cl-B		mg/kg		Analyzed By: AC					
Analyte	Result	Reporting Limit	Analyzed	Method Blank	BS	% Recovery	True Value QC	RPD	Qualifier
Chloride	176	16.0	09/07/2023	ND	432	108	400	3.64	

TPH 8015M		mg/kg		Analyzed By: MS					
Analyte	Result	Reporting Limit	Analyzed	Method Blank	BS	% Recovery	True Value QC	RPD	Qualifier
GRO C6-C10*	<10.0	10.0	09/06/2023	ND	195	97.3	200	0.486	
DRO >C10-C28*	<10.0	10.0	09/06/2023	ND	191	95.6	200	2.61	
EXT DRO >C28-C36	<10.0	10.0	09/06/2023	ND					

Surrogate: 1-Chlorooctane 77.3 % 48.2-134

Surrogate: 1-Chlorooctadecane 80.4 % 49.1-148

Cardinal Laboratories

\*=Accredited Analyte

PLEASE NOTE: Liability and Damages. Cardinal's liability and client's exclusive remedy for any claim arising, whether based in contract or tort, shall be limited to the amount paid by client for analyses. All claims, including those for negligence and any other cause whatsoever shall be deemed waived unless made in writing and received by Cardinal within thirty (30) days after completion of the applicable service. In no event shall Cardinal be liable for incidental or consequential damages, including, without limitation, business interruptions, loss of use, or loss of profits incurred by client, its subsidiaries, affiliates or successors arising out of or related to the performance of the services hereunder by Cardinal, regardless of whether such claim is based upon any of the above stated reasons or otherwise. Results relate only to the samples identified above. This report shall not be reproduced except in full with written approval of Cardinal Laboratories.

Celey D. Keene, Lab Director/Quality Manager



PHONE (575) 393-2326 ° 101 E. MARLAND ° HOBBS, NM 88240

**Analytical Results For:**

Etech Environmental & Safety Solutions  
 LANCE CRENSHAW  
 2617 W MARLAND  
 HOBBS NM, 88240  
 Fax To:

Received: 09/06/2023  
 Reported: 09/08/2023  
 Project Name: VOYAGER EH FED COM 1H  
 Project Number: 17209  
 Project Location: MEWBOURNE RURAL EDDY CO, NM

Sampling Date: 09/05/2023  
 Sampling Type: Soil  
 Sampling Condition: Cool & Intact  
 Sample Received By: Shalyn Rodriguez

**Sample ID: FL 35 @ 1.5 FT (H234812-05)**

BTEx 8021B		mg/kg		Analyzed By: MS					
Analyte	Result	Reporting Limit	Analyzed	Method Blank	BS	% Recovery	True Value QC	RPD	Qualifier
Benzene*	<0.050	0.050	09/07/2023	ND	1.77	88.7	2.00	7.68	
Toluene*	<0.050	0.050	09/07/2023	ND	1.83	91.3	2.00	7.01	
Ethylbenzene*	<0.050	0.050	09/07/2023	ND	1.81	90.6	2.00	7.84	
Total Xylenes*	<0.150	0.150	09/07/2023	ND	5.48	91.3	6.00	7.64	
Total BTEX	<0.300	0.300	09/07/2023	ND					

Surrogate: 4-Bromofluorobenzene (PID) 116 % 71.5-134

Chloride, SM4500Cl-B		mg/kg		Analyzed By: AC					
Analyte	Result	Reporting Limit	Analyzed	Method Blank	BS	% Recovery	True Value QC	RPD	Qualifier
Chloride	256	16.0	09/07/2023	ND	432	108	400	3.64	

TPH 8015M		mg/kg		Analyzed By: MS					
Analyte	Result	Reporting Limit	Analyzed	Method Blank	BS	% Recovery	True Value QC	RPD	Qualifier
GRO C6-C10*	<10.0	10.0	09/06/2023	ND	195	97.3	200	0.486	
DRO >C10-C28*	<10.0	10.0	09/06/2023	ND	191	95.6	200	2.61	
EXT DRO >C28-C36	<10.0	10.0	09/06/2023	ND					

Surrogate: 1-Chlorooctane 72.8 % 48.2-134

Surrogate: 1-Chlorooctadecane 75.9 % 49.1-148

Cardinal Laboratories

\*=Accredited Analyte

PLEASE NOTE: Liability and Damages. Cardinal's liability and client's exclusive remedy for any claim arising, whether based in contract or tort, shall be limited to the amount paid by client for analyses. All claims, including those for negligence and any other cause whatsoever shall be deemed waived unless made in writing and received by Cardinal within thirty (30) days after completion of the applicable service. In no event shall Cardinal be liable for incidental or consequential damages, including, without limitation, business interruptions, loss of use, or loss of profits incurred by client, its subsidiaries, affiliates or successors arising out of or related to the performance of the services hereunder by Cardinal, regardless of whether such claim is based upon any of the above stated reasons or otherwise. Results relate only to the samples identified above. This report shall not be reproduced except in full with written approval of Cardinal Laboratories.

Celey D. Keene, Lab Director/Quality Manager



PHONE (575) 393-2326 • 101 E. MARLAND • HOBBS, NM 88240

**Analytical Results For:**

Etech Environmental & Safety Solutions  
 LANCE CRENSHAW  
 2617 W MARLAND  
 HOBBS NM, 88240  
 Fax To:

Received: 09/06/2023  
 Reported: 09/08/2023  
 Project Name: VOYAGER EH FED COM 1H  
 Project Number: 17209  
 Project Location: MEWBOURNE RURAL EDDY CO, NM

Sampling Date: 09/05/2023  
 Sampling Type: Soil  
 Sampling Condition: Cool & Intact  
 Sample Received By: Shalyn Rodriguez

**Sample ID: FL 37 @ 1.5 FT (H234812-06)**

BTEX 8021B		mg/kg		Analyzed By: MS						
Analyte	Result	Reporting Limit	Analyzed	Method Blank	BS	% Recovery	True Value QC	RPD	Qualifier	
Benzene*	<0.050	0.050	09/07/2023	ND	1.77	88.7	2.00	7.68		
Toluene*	<0.050	0.050	09/07/2023	ND	1.83	91.3	2.00	7.01		
Ethylbenzene*	<0.050	0.050	09/07/2023	ND	1.81	90.6	2.00	7.84		
Total Xylenes*	<0.150	0.150	09/07/2023	ND	5.48	91.3	6.00	7.64		
Total BTEX	<0.300	0.300	09/07/2023	ND						

Surrogate: 4-Bromofluorobenzene (PID) 115 % 71.5-134

Chloride, SM4500CI-B		mg/kg		Analyzed By: AC						
Analyte	Result	Reporting Limit	Analyzed	Method Blank	BS	% Recovery	True Value QC	RPD	Qualifier	
Chloride	192	16.0	09/07/2023	ND	432	108	400	3.64		

TPH 8015M		mg/kg		Analyzed By: MS					
Analyte	Result	Reporting Limit	Analyzed	Method Blank	BS	% Recovery	True Value QC	RPD	Qualifier
GRO C6-C10*	<10.0	10.0	09/06/2023	ND	195	97.3	200	0.486	
DRO >C10-C28*	<10.0	10.0	09/06/2023	ND	191	95.6	200	2.61	
EXT DRO >C28-C36	<10.0	10.0	09/06/2023	ND					

Surrogate: 1-Chlorooctane 84.9 % 48.2-134

Surrogate: 1-Chlorooctadecane 88.2 % 49.1-148

Cardinal Laboratories

\*=Accredited Analyte

PLEASE NOTE: Liability and Damages. Cardinal's liability and client's exclusive remedy for any claim arising, whether based in contract or tort, shall be limited to the amount paid by client for analyses. All claims, including those for negligence and any other cause whatsoever shall be deemed waived unless made in writing and received by Cardinal within thirty (30) days after completion of the applicable service. In no event shall Cardinal be liable for incidental or consequential damages, including, without limitation, business interruptions, loss of use, or loss of profits incurred by client, its subsidiaries, affiliates or successors arising out of or related to the performance of the services hereunder by Cardinal, regardless of whether such claim is based upon any of the above stated reasons or otherwise. Results relate only to the samples identified above. This report shall not be reproduced except in full with written approval of Cardinal Laboratories.

Celey D. Keene, Lab Director/Quality Manager



PHONE (575) 393-2326 ° 101 E. MARLAND ° HOBBS, NM 88240

**Analytical Results For:**

Etech Environmental & Safety Solutions  
 LANCE CRENSHAW  
 2617 W MARLAND  
 HOBBS NM, 88240  
 Fax To:

Received: 09/06/2023  
 Reported: 09/08/2023  
 Project Name: VOYAGER EH FED COM 1H  
 Project Number: 17209  
 Project Location: MEWBOURNE RURAL EDDY CO, NM

Sampling Date: 09/05/2023  
 Sampling Type: Soil  
 Sampling Condition: Cool & Intact  
 Sample Received By: Shalyn Rodriguez

**Sample ID: FL 38 @ 1.5 FT (H234812-07)**

BTEx 8021B		mg/kg		Analyzed By: MS					
Analyte	Result	Reporting Limit	Analyzed	Method Blank	BS	% Recovery	True Value QC	RPD	Qualifier
Benzene*	<0.050	0.050	09/07/2023	ND	1.77	88.7	2.00	7.68	
Toluene*	<0.050	0.050	09/07/2023	ND	1.83	91.3	2.00	7.01	
Ethylbenzene*	<0.050	0.050	09/07/2023	ND	1.81	90.6	2.00	7.84	
Total Xylenes*	<0.150	0.150	09/07/2023	ND	5.48	91.3	6.00	7.64	
Total BTEX	<0.300	0.300	09/07/2023	ND					

Surrogate: 4-Bromofluorobenzene (PID) 117 % 71.5-134

Chloride, SM4500Cl-B		mg/kg		Analyzed By: AC						
Analyte	Result	Reporting Limit	Analyzed	Method Blank	BS	% Recovery	True Value QC	RPD	Qualifier	
Chloride	224	16.0	09/07/2023	ND	432	108	400	3.64		

TPH 8015M		mg/kg		Analyzed By: MS					
Analyte	Result	Reporting Limit	Analyzed	Method Blank	BS	% Recovery	True Value QC	RPD	Qualifier
GRO C6-C10*	<10.0	10.0	09/06/2023	ND	195	97.3	200	0.486	
DRO >C10-C28*	<10.0	10.0	09/06/2023	ND	191	95.6	200	2.61	
EXT DRO >C28-C36	<10.0	10.0	09/06/2023	ND					

Surrogate: 1-Chlorooctane 78.4 % 48.2-134

Surrogate: 1-Chlorooctadecane 80.3 % 49.1-148

Cardinal Laboratories

\*=Accredited Analyte

PLEASE NOTE: Liability and Damages. Cardinal's liability and client's exclusive remedy for any claim arising, whether based in contract or tort, shall be limited to the amount paid by client for analyses. All claims, including those for negligence and any other cause whatsoever shall be deemed waived unless made in writing and received by Cardinal within thirty (30) days after completion of the applicable service. In no event shall Cardinal be liable for incidental or consequential damages, including, without limitation, business interruptions, loss of use, or loss of profits incurred by client, its subsidiaries, affiliates or successors arising out of or related to the performance of the services hereunder by Cardinal, regardless of whether such claim is based upon any of the above stated reasons or otherwise. Results relate only to the samples identified above. This report shall not be reproduced except in full with written approval of Cardinal Laboratories.

Celey D. Keene, Lab Director/Quality Manager



PHONE (575) 393-2326 ° 101 E. MARLAND ° HOBBS, NM 88240

**Analytical Results For:**

Etech Environmental & Safety Solutions  
 LANCE CRENSHAW  
 2617 W MARLAND  
 HOBBS NM, 88240  
 Fax To:

Received: 09/06/2023  
 Reported: 09/08/2023  
 Project Name: VOYAGER EH FED COM 1H  
 Project Number: 17209  
 Project Location: MEWBOURNE RURAL EDDY CO, NM

Sampling Date: 09/05/2023  
 Sampling Type: Soil  
 Sampling Condition: Cool & Intact  
 Sample Received By: Shalyn Rodriguez

**Sample ID: FL 44 @ 2.5 FT (H234812-08)**

BTEx 8021B		mg/kg		Analyzed By: MS						
Analyte	Result	Reporting Limit	Analyzed	Method Blank	BS	% Recovery	True Value QC	RPD	Qualifier	
Benzene*	<0.050	0.050	09/07/2023	ND	1.77	88.7	2.00	7.68		
Toluene*	<0.050	0.050	09/07/2023	ND	1.83	91.3	2.00	7.01		
Ethylbenzene*	<0.050	0.050	09/07/2023	ND	1.81	90.6	2.00	7.84		
Total Xylenes*	<0.150	0.150	09/07/2023	ND	5.48	91.3	6.00	7.64		
Total BTEx	<0.300	0.300	09/07/2023	ND						

Surrogate: 4-Bromofluorobenzene (PID) 109 % 71.5-134

Chloride, SM4500CI-B		mg/kg		Analyzed By: AC					
Analyte	Result	Reporting Limit	Analyzed	Method Blank	BS	% Recovery	True Value QC	RPD	Qualifier
Chloride	224	16.0	09/07/2023	ND	432	108	400	3.64	

TPH 8015M		mg/kg		Analyzed By: MS					
Analyte	Result	Reporting Limit	Analyzed	Method Blank	BS	% Recovery	True Value QC	RPD	Qualifier
GRO C6-C10*	<10.0	10.0	09/06/2023	ND	195	97.3	200	0.486	
DRO >C10-C28*	<10.0	10.0	09/06/2023	ND	191	95.6	200	2.61	
EXT DRO >C28-C36	<10.0	10.0	09/06/2023	ND					

Surrogate: 1-Chlorooctane 75.7 % 48.2-134

Surrogate: 1-Chlorooctadecane 77.3 % 49.1-148

Cardinal Laboratories

\*=Accredited Analyte

PLEASE NOTE: Liability and Damages. Cardinal's liability and client's exclusive remedy for any claim arising, whether based in contract or tort, shall be limited to the amount paid by client for analyses. All claims, including those for negligence and any other cause whatsoever shall be deemed waived unless made in writing and received by Cardinal within thirty (30) days after completion of the applicable service. In no event shall Cardinal be liable for incidental or consequential damages, including, without limitation, business interruptions, loss of use, or loss of profits incurred by client, its subsidiaries, affiliates or successors arising out of or related to the performance of the services hereunder by Cardinal, regardless of whether such claim is based upon any of the above stated reasons or otherwise. Results relate only to the samples identified above. This report shall not be reproduced except in full with written approval of Cardinal Laboratories.

Celey D. Keene, Lab Director/Quality Manager



---

PHONE (575) 393-2326 ° 101 E. MARLAND ° HOBBS, NM 88240

---

### Notes and Definitions

ND	Analyte NOT DETECTED at or above the reporting limit
RPD	Relative Percent Difference
**	Samples not received at proper temperature of 6°C or below.
***	Insufficient time to reach temperature.
-	Chloride by SM4500Cl-B does not require samples be received at or below 6°C Samples reported on an as received basis (wet) unless otherwise noted on report

---

Cardinal Laboratories

\*=Accredited Analyte

PLEASE NOTE: Liability and Damages. Cardinal's liability and client's exclusive remedy for any claim arising, whether based in contract or tort, shall be limited to the amount paid by client for analyses. All claims, including those for negligence and any other cause whatsoever shall be deemed waived unless made in writing and received by Cardinal within thirty (30) days after completion of the applicable service. In no event shall Cardinal be liable for incidental or consequential damages, including, without limitation, business interruptions, loss of use, or loss of profits incurred by client, its subsidiaries, affiliates or successors arising out of or related to the performance of the services hereunder by Cardinal, regardless of whether such claim is based upon any of the above stated reasons or otherwise. Results relate only to the samples identified above. This report shall not be reproduced except in full with written approval of Cardinal Laboratories.

A handwritten signature in black ink, appearing to read "Celey D. Keene", written over a horizontal line.

---

Celey D. Keene, Lab Director/Quality Manager





# **CARDINAL LABORATORIES**

101 East Marland, Hobbs, NM 88240

(575) 393-2326 FAX (575) 393-2476

## **CHAIN-OF-CUSTODY AND ANALYSIS REQUEST**

Page 11 of 11

Company Name: Etech Environmental & Safety Solutions, Inc.				<b>BILL TO</b>				<b>ANALYSIS REQUEST</b>															
Project Manager: <u>Lance Cranston</u>				P.O. #:				<div style="display: flex; justify-content: space-around;"> <div>Chloride</div> <div>TPH (8015M)</div> <div>BTEX (8021B)</div> </div>															
Address: <u>PO Box 884 2617 West Marland Blvd</u>				Company: <u>E Tech</u>																			
City: <u>Levington Hobbs</u> State: <u>NM</u> Zip: <u>88240 88240</u>				Attn: <u>Lance Cranston</u>																			
Phone #: (575) 396-2378 Fax #: (575) 396-1429				Address:																			
Project #: Project Owner: <u>Newbourne</u>				City: <u>Hobbs</u>																			
Project Name: <u>Voyager EIT Park Com 114</u>				State: <u>NM</u> Zip: <u>88240</u>																			
Project Location: <u>Rural Gully County</u>				Phone #:																			
Sampler Name: <u>David Robinson</u>				Fax #:																			
FOR LAB USE ONLY																							
Lab I.D.		Sample I.D.		(G)RAB OR (C)OMP. # CONTAINERS		MATRIX		PRESERV.		SAMPLING													
						GROUNDWATER																	
						WASTEWATER																	
						SOIL																	
						OIL																	
						SLUDGE																	
						OTHER:																	
						ACID/BASE:																	
						ICE / COOL																	
						OTHER:																	
						DATE		TIME															
1		FL 25 at 3.5 ft		C 1								9-5-23											
2		FL 30 at 1.5 ft		C 1																			
3		FL 30 at 1.5 ft		C 1																			
4		FL 33 at 1.5 ft		C 1																			
5		FL 35 at 1.5 ft		C 1																			
6		FL 37 at 1.5 ft		C 1																			
7		FL 38 at 1.5 ft		C 1																			
8		FL 41 at 2 ft		C 1																			
<p><small>PLEASE NOTE: Liability and Damages. Cardinal's liability and client's exclusive remedy for any claim arising whether based in contract or tort, shall be limited to the amount paid by the client for the analyses. All claims including those for negligence and any other cause whatsoever shall be deemed waived unless made in writing and received by Cardinal within 30 days after completion of the applicable service. In no event shall Cardinal be liable for incidental or consequential damages, including without limitation, business interruptions, loss of use, or loss of profits incurred by client, its subsidiaries, affiliates or successors arising out of or related to the performance of services rendered by Cardinal, regardless of whether such claim is based upon any of the above stated reasons or otherwise.</small></p>																							
Relinquished By: <u>[Signature]</u>				Date: <u>9-6-23</u>				Received By: <u>[Signature]</u>				Phone Result: <input type="checkbox"/> Yes <input type="checkbox"/> No Add'l Phone #:											
Time: <u>1118</u>												Fax Result: <input type="checkbox"/> Yes <input type="checkbox"/> No Add'l Fax #:											
Relinquished By:				Date:				Received By:				REMARKS:											
Time:																							
Delivered By: (Circle One)				-3.82 #140				Sample Condition				CHECKED BY: (Initials)											
Sampler - UPS - Bus - Other:								Cool Intact				[Signature]											
								<input checked="" type="checkbox"/> Yes <input type="checkbox"/> No				<input type="checkbox"/> Yes <input type="checkbox"/> No											

FORM-006  
Revision 1.0

† Cardinal cannot accept verbal changes. Please fax written changes to 575-393-2476

## **Appendix E**

### **Regulatory Correspondence**

**From:** [Lance Crenshaw](#)  
**To:** [Enviro, OCD, EMNRD](#)  
**Cc:** [jbroom@mewbourne.com](mailto:jbroom@mewbourne.com); [Connor Walker](#); [Ben Arquijo](#)  
**Subject:** Confirmation Sampling Notification  
**Date:** Tuesday, December 20, 2022 3:43:28 PM

---

This email serves as notice that Etech intends to collect excavation confirmation soil samples on December 23 through December 28 from the following locations/reportable release sites:

Mewbourne Oil Co –Voyager 11 EH Fed Com 1- napp2235452716

If you have any questions or need any additional information, please contact Lance Crenshaw by phone (575-631-2532) or email [lance@etechenv.com](mailto:lance@etechenv.com).

**Lance Crenshaw**  
**Etech Environmental & Safety Solutions**  
**575-631-2532**

---

**From:** OCDOnline@state.nm.us <OCDOnline@state.nm.us>  
**Sent:** Tuesday, August 15, 2023 4:26 PM  
**To:** Connor Walker <cwalker@mewbourne.com>  
**Subject:** [EXT] The Oil Conservation Division (OCD) has rejected the application, Application ID: 201237

To whom it may concern (c/o Connor Walker for MEWBOURNE OIL CO),

The OCD has rejected the submitted *Application for administrative approval of a release notification and corrective action* (C-141), for incident ID (n#) nAPP2235452716, for the following reasons:

- **Some of the closure soil samples were not received at the laboratory at an approved temperature (4°C +/- 2°C) and cannot therefore be used to confirm closure criteria was met for 19.15.29.12 NMAC and 19.15.29.13 NMAC.**

The rejected C-141 can be found in the OCD Online: Permitting - Action Status, under the Application ID: 201237.

Please review and make the required correction(s) prior to resubmitting.

If you have any questions why this application was rejected or believe it was rejected in error, please contact me prior to submitting an additional C-141.

Thank you,  
Jocelyn Harimon  
Environmental Specialist  
575-748-1283  
[Jocelyn.Harimon@emnrd.nm.gov](mailto:Jocelyn.Harimon@emnrd.nm.gov)

**New Mexico Energy, Minerals and Natural Resources Department**  
1220 South St. Francis Drive  
Santa Fe, NM 87505

**District I**  
1625 N. French Dr., Hobbs, NM 88240  
Phone:(575) 393-6161 Fax:(575) 393-0720  
**District II**  
811 S. First St., Artesia, NM 88210  
Phone:(575) 748-1283 Fax:(575) 748-9720  
**District III**  
1000 Rio Brazos Rd., Aztec, NM 87410  
Phone:(505) 334-6178 Fax:(505) 334-6170  
**District IV**  
1220 S. St Francis Dr., Santa Fe, NM 87505  
Phone:(505) 476-3470 Fax:(505) 476-3462

**State of New Mexico**  
**Energy, Minerals and Natural Resources**  
**Oil Conservation Division**  
**1220 S. St Francis Dr.**  
**Santa Fe, NM 87505**

CONDITIONS

Action 275361

CONDITIONS

Operator: MEWBOURNE OIL CO P.O. Box 5270 Hobbs, NM 88241	OGRID: 14744
	Action Number: 275361
	Action Type: [C-141] Release Corrective Action (C-141)

CONDITIONS

Created By	Condition	Condition Date
scott.rodgers	This Remediation Closure Report is approved. Areas reasonably needed for production or subsequent drilling operations will need to be reclaimed and revegetated as soon as they are no longer reasonably needed. A report for reclamation and revegetation will need to be submitted and approved prior to this incident receiving the final status of "Restoration Complete".	3/13/2024