

Tank	Diameter	0 in	Foot print	0 sq. in
Containment	Length	1800 in	Vol. (taken up in containment)	0 cu. in
	Width	600 in	Foot print of containment	1,080,000 sq. in
Produced Water	Depth	3.80 in	Vol. of containment	4,104,000 cu. in
Containment Vol. after space taken by tank				4104000 cu. In
Containment Vol. after space taken by tank				422.99928 bbl liq.

$A = \pi r^2$

0.00010307

Incident ID	nAPP2317316485
District RP	
Facility ID	
Application ID	

Site Assessment/Characterization

This information must be provided to the appropriate district office no later than 90 days after the release discovery date.

What is the shallowest depth to groundwater beneath the area affected by the release?	<u>44</u> (ft bgs)
Did this release impact groundwater or surface water?	<input type="checkbox"/> Yes <input checked="" type="checkbox"/> No
Are the lateral extents of the release within 300 feet of a continuously flowing watercourse or any other significant watercourse?	<input type="checkbox"/> Yes <input checked="" type="checkbox"/> No
Are the lateral extents of the release within 200 feet of any lakebed, sinkhole, or playa lake (measured from the ordinary high-water mark)?	<input type="checkbox"/> Yes <input checked="" type="checkbox"/> No
Are the lateral extents of the release within 300 feet of an occupied permanent residence, school, hospital, institution, or church?	<input type="checkbox"/> Yes <input checked="" type="checkbox"/> No
Are the lateral extents of the release within 500 horizontal feet of a spring or a private domestic fresh water well used by less than five households for domestic or stock watering purposes?	<input type="checkbox"/> Yes <input checked="" type="checkbox"/> No
Are the lateral extents of the release within 1000 feet of any other fresh water well or spring?	<input type="checkbox"/> Yes <input checked="" type="checkbox"/> No
Are the lateral extents of the release within incorporated municipal boundaries or within a defined municipal fresh water well field?	<input type="checkbox"/> Yes <input checked="" type="checkbox"/> No
Are the lateral extents of the release within 300 feet of a wetland?	<input type="checkbox"/> Yes <input checked="" type="checkbox"/> No
Are the lateral extents of the release overlying a subsurface mine?	<input type="checkbox"/> Yes <input checked="" type="checkbox"/> No
Are the lateral extents of the release overlying an unstable area such as karst geology?	<input type="checkbox"/> Yes <input checked="" type="checkbox"/> No
Are the lateral extents of the release within a 100-year floodplain?	<input type="checkbox"/> Yes <input checked="" type="checkbox"/> No
Did the release impact areas not on an exploration, development, production, or storage site?	<input type="checkbox"/> Yes <input checked="" type="checkbox"/> No

Attach a comprehensive report (electronic submittals in .pdf format are preferred) demonstrating the lateral and vertical extents of soil contamination associated with the release have been determined. Refer to 19.15.29.11 NMAC for specifics.

Characterization Report Checklist: *Each of the following items must be included in the report.*

- ☒ Scaled site map showing impacted area, surface features, subsurface features, delineation points, and monitoring wells.
- ☒ Field data
- ☒ Data table of soil contaminant concentration data
- ☒ Depth to water determination
- ☒ Determination of water sources and significant watercourses within ½-mile of the lateral extents of the release
- ☒ Boring or excavation logs
- ☒ Photographs including date and GIS information
- ☒ Topographic/Aerial maps
- ☒ Laboratory data including chain of custody

If the site characterization report does not include completed efforts at remediation of the release, the report must include a proposed remediation plan. That plan must include the estimated volume of material to be remediated, the proposed remediation technique, proposed sampling plan and methods, anticipated timelines for beginning and completing the remediation. The closure criteria for a release are contained in Table 1 of 19.15.29.12 NMAC, however, use of the table is modified by site- and release-specific parameters.

State of New Mexico
Oil Conservation Division

Page 4

Incident ID	nAPP2317316485
District RP	
Facility ID	
Application ID	

I hereby certify that the information given above is true and complete to the best of my knowledge and understand that pursuant to OCD rules and regulations all operators are required to report and/or file certain release notifications and perform corrective actions for releases which may endanger public health or the environment. The acceptance of a C-141 report by the OCD does not relieve the operator of liability should their operations have failed to adequately investigate and remediate contamination that pose a threat to groundwater, surface water, human health or the environment. In addition, OCD acceptance of a C-141 report does not relieve the operator of responsibility for compliance with any other federal, state, or local laws and/or regulations.

Printed Name: Adrian Urquidi

Title: HSE Representative

Signature: 

Date: 12/13/2013

email: adrian.urquidi@goodnightmidstream.com

Telephone: (432) 242-6629

OCD Only

Received by: _____

Date: _____

Incident ID	nAPP2317316485
District RP	
Facility ID	
Application ID	

Remediation Plan

Remediation Plan Checklist: *Each of the following items must be included in the plan.*

- ☒ Detailed description of proposed remediation technique
- ☒ Scaled sitemap with GPS coordinates showing delineation points
- ☒ Estimated volume of material to be remediated
- ☒ Closure criteria is to Table 1 specifications subject to 19.15.29.12(C)(4) NMAC
- ☒ Proposed schedule for remediation (note if remediation plan timeline is more than 90 days OCD approval is required)

Deferral Requests Only: *Each of the following items must be confirmed as part of any request for deferral of remediation.*

- ☒ Contamination must be in areas immediately under or around production equipment where remediation could cause a major facility deconstruction.
- ☒ Extents of contamination must be fully delineated.
- ☒ Contamination does not cause an imminent risk to human health, the environment, or groundwater.

I hereby certify that the information given above is true and complete to the best of my knowledge and understand that pursuant to OCD rules and regulations all operators are required to report and/or file certain release notifications and perform corrective actions for releases which may endanger public health or the environment. The acceptance of a C-141 report by the OCD does not relieve the operator of liability should their operations have failed to adequately investigate and remediate contamination that pose a threat to groundwater, surface water, human health or the environment. In addition, OCD acceptance of a C-141 report does not relieve the operator of responsibility for compliance with any other federal, state, or local laws and/or regulations.

Printed Name: Adrian Urquidi

Title: HSE Representative

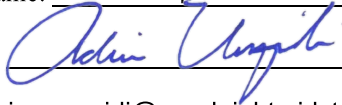
Signature: 

Date: 12/13/2013

email: adrian.urquidi@goodnightmidstream.com

Telephone: (432) 242-6629

OCD Only

Received by: _____ Date: _____

☐ Approved☒ Approved with Attached Conditions of Approval☐ Denied☐ Deferral ApprovedSignature: 

Date: 03/13/2024

Remediation Summary and Deferral Request

Goodnight Midstream Permian, LLC Jalapeno SWD Filter Pot 301

Lea County, New Mexico
Unit Letter N, Section 19, Township 22 South, Range 35 East
Latitude 32.371355 North, Longitude 103.410097 West
NMOCD Reference No. nAPP2317316485

Prepared By:

Etech Environmental & Safety Solutions, Inc.
2617 W. Marland
Hobbs, New Mexico 88240

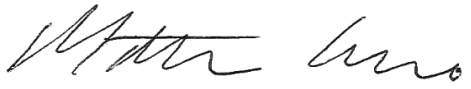

Matthew Grieco

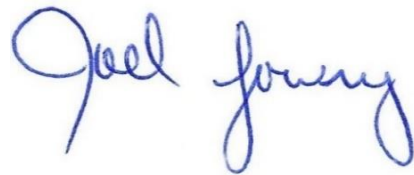

Joel W. Lowry



Midland • San Antonio • Lubbock • Hobbs • Lafayette

TABLE OF CONTENTS

	<i>Section</i>
PROJECT INFORMATION.....	1.0
SITE CHARACTERIZATION.....	2.0
CLOSURE CRITERIA FOR SOILS IMPACTED BY A RELEASE.....	3.0
REMEDIAATION ACTIVITIES SUMMARY.....	4.0
RESTORATION, RECLAMATION, AND RE-VEGETATION PLAN.....	5.0
DEFERRAL REQUEST.....	6.0
LIMITATIONS.....	7.0
DISTRIBUTION.....	8.0

FIGURES

- Figure 1 - Topographic Map
- Figure 2 - Aerial Proximity Map
- Figure 3 - Site and Sample Location Map

TABLES

- Table 1 - Concentrations of BTEX, TPH, and Chloride in Soil

APPENDICES

- Appendix A - Depth to Groundwater Information
- Appendix B - Field Data
- Appendix C - Laboratory Analytical Reports
- Appendix D - Photographic Log

1.0 PROJECT INFORMATION

Etech Environmental & Safety Solutions, Inc. (Etech), on behalf of Goodnight Midstream Permian, LLC, has prepared this *Remediation Summary and Deferral Request* for the release site known as the Jalapeno SWD Filter Pot 301 (henceforth, "Site"). Details of the release are summarized below:

Location of Release Source

Latitude: 32.371355 Longitude: -103.410097

Provided GPS are in WGS84 format.

Site Name: <u>Jalapeno Filter Pot 301</u>	Site Type: <u>SWD</u>
Date Release Discovered: <u>6/21/2023</u>	API # (if applicable): <u>N/A</u>

Unit Letter	Section	Township	Range	County
<u>N</u>	<u>19</u>	<u>22S</u>	<u>35E</u>	<u>Lea</u>

Surface Owner: ☐ State ☐ Federal ☐ Tribal ☒ Private (Name Merchant Livestock)

Nature and Volume of Release

<input type="checkbox"/> Crude Oil	Volume Released (bbls)	Volume Recovered (bbls)
<input checked="" type="checkbox"/> Produced Water	Volume Released (bbls) <u>440</u>	Volume Recovered (bbls) <u>420</u>
	Is the concentration of total dissolved solids (TDS) in the produced water > 10,000 mg/L?	<input checked="" type="checkbox"/> Yes <input type="checkbox"/> No <input type="checkbox"/> N/A
<input type="checkbox"/> Condensate	Volume Released (bbls)	Volume Recovered (bbls)
<input type="checkbox"/> Natural Gas	Volume Released (Mcf)	Volume Recovered (Mcf)
<input type="checkbox"/> Other (describe)	Volume/Weight Released	Volume/Weight Recovered

Cause of Release:

Failed nipple on Filter Pot 301 caused the release.

Initial Response

- ☒ The source of the release has been stopped.
- ☒ The impacted area has been secured to protect human health and the environment.
- ☒ Release materials have been contained via the use of berms or dikes, absorbent pad, or other containment devices
- ☒ All free liquids and recoverable materials have been removed and managed appropriately.

Previously submitted portions of the NMOCD Form C-141 are available on the NMOCD Imaging System.

2.0 SITE CHARACTERIZATION

A search of groundwater databases maintained by the New Mexico Office of the State Engineer (NMOSE) and United States Geological Survey (USGS) was conducted in an effort to determine the horizontal distance to known water sources within a half-mile radius of the Site. Probable groundwater depth was determined using data generated by numeric models based on available water well data and published information. Depth to groundwater information is provided as Appendix A.

What is the shallowest depth to groundwater beneath the area affected by the release?	44 Feet		
Did the release impact groundwater or surface water?	<input type="checkbox"/> Yes	<input checked="" type="checkbox"/> No	
Are the lateral extents of the release within 300 feet of a continuously flowing watercourse or any other significant watercourse?	<input type="checkbox"/> Yes	<input checked="" type="checkbox"/> No	
Are the lateral extents of the release within 200 feet of any lakebed, sinkhole, or playa lake (measured from the ordinary high-water mark)?	<input type="checkbox"/> Yes	<input checked="" type="checkbox"/> No	
Are the lateral extents of the release within 300 feet of any occupied permanent residence, school, hospital, institution or church?	<input type="checkbox"/> Yes	<input checked="" type="checkbox"/> No	
Are the lateral extents of the release within 500 horizontal feet of a spring or a private domestic fresh water well used by less than five households for domestic or stock watering purposes?	<input type="checkbox"/> Yes	<input checked="" type="checkbox"/> No	
Are the lateral extents of the release within 1000 feet of any other fresh water well or spring?	<input type="checkbox"/> Yes	<input checked="" type="checkbox"/> No	
Are the lateral extents of the release within the incorporated municipal boundaries or within a defined municipal fresh water well field?	<input type="checkbox"/> Yes	<input checked="" type="checkbox"/> No	
Are the lateral extents of the release within 300 feet of a wetland?	<input type="checkbox"/> Yes	<input checked="" type="checkbox"/> No	
Are the lateral extents of the release overlying a subsurface mine?	<input type="checkbox"/> Yes	<input checked="" type="checkbox"/> No	
Are the lateral extents of the release overlying an unstable area such as karst geology?	<input type="checkbox"/> Yes	<input checked="" type="checkbox"/> No	
Are the lateral extents of the release within a 100-year floodplain?	<input type="checkbox"/> Yes	<input checked="" type="checkbox"/> No	
Did the release impact areas not on an exploration, development, production or storage site?	<input type="checkbox"/> Yes	<input checked="" type="checkbox"/> No	

NMOCD Siting Criteria data was gathered from available resources including Bureau of Land Management (BLM) shapefiles; topographic maps; NMOSE and USGS databases; and aerial imagery. The results are depicted on Figures 1, 2, 4, and 5.

3.0 CLOSURE CRITERIA FOR SOILS IMPACTED BY A RELEASE

Based on the volume and nature of the release, inferred depth to groundwater, and NMOCD Siting Criteria, the NMOCD Closure Criteria and NMOCD Reclamation Standard for the Site are as follows:

Probable Depth to Groundwater	Constituent	Laboratory Analytical Method	Closure Criteria**†	Reclamation Standard**‡
44 Feet	Chloride (Cl ⁻)	EPA 300.0 or SM4500 Cl B	600	600
	Total Petroleum Hydrocarbons (TPH)	EPA SW-846 Method 8015M Ext	100	100
	Gas Range Organics + Diesel Range Organics (GRO + DRO)	EPA SW-846 Method 8015M	-	-
	Benzene	EPA SW-846 Methods 8021b or 8260b	10	10
	Benzene, Toluene, Ethylbenzene, Total Xylenes (BTEX)	EPA SW-846 Methods 8021b or 8260b	50	50

* Measured in milligrams per kilogram (mg/kg)

† Table I, Section 19.15.29.12 of the New Mexico Administrative Code (NMAC).

‡ The NMOCD Reclamation Standard applies only to the top 4' of soil in non-production areas. Section 19.15.29.13 D.(1) NMAC.

4.0 REMEDIATION ACTIVITIES SUMMARY

On July 13, 2023, remediation activities commenced at the Site. In accordance with NMOCD regulations, impacted soil affected above the NMOCD Closure Criteria was excavated and stockpiled on-site, pending transfer to an NMOCD-approved surface waste facility for disposal. The floor and sidewalls of the excavation were advanced until field observations and test results suggested that BTEX, TPH, and chloride concentrations were below the NMOCD Closure Criteria, or to the extent practicable given the presence of on-site pumps, skids, buildings, containment, and other appurtenances.

On July 18, 2023, Etech collected nine (9) confirmation soil samples (FL # 4 @ 2FT through FL # 10 @ 3FT, NW # 1, and SW # 1) from the floor and sidewalls of the excavated area. In addition, one (1) deferral characterization soil sample (EW DEF 2' #1) was collected from the affected area adjacent to on-site pumps, skids, buildings, containment, and other appurtenances requiring deferral of remediation. The collected soil samples were submitted to a certified, commercial laboratory (henceforth, "the laboratory") for analysis of BTEX, TPH, and chloride. Laboratory analytical results indicated that BTEX, TPH, and chloride concentrations were below the NMOCD Closure Criteria in each of the submitted soil samples.

On July 19, 2023, Etech collected seventeen (17) confirmation soil samples (FL # 2 @ 3FT, FL # 11 @ 2FT through FL # 20 @ 2FT, NW # 2, NW # 3, SW # 2, SW # 3, WW # 1, and WW # 3) and three (3) deferral soil samples (EW # 1 DEF @ Surf, EW # 2 DEF @ Surf, and EW # 2 @ 2FT). The collected soil samples were submitted to the laboratory for analysis of BTEX, TPH, and chloride. Laboratory analytical results indicated that BTEX, TPH, and chloride concentrations were below the NMOCD Closure Criteria in each of the submitted soil samples, with the exception of deferral samples EW # 1 DEF @ Surf and EW # 2 DEF @ Surf, which exhibited chloride concentrations of 3,320 mg/kg and 1,840 mg/kg, respectively.

On July 20, 2023, Etech collected five (5) confirmation soil samples (FL # 21 @ 3 FT, EW # 3, EW # 4, NW # 6, and WW # 2) and four (4) deferral characterization soil samples (NW # 4 DEF @ SURFACE, NW # 5 DEF @ SURFACE, WW # 4 DEF @ SURFACE, and WW # 5 DEF @ SURFACE). The collected soil samples were submitted to the laboratory for analysis of BTEX, TPH, and chloride. Laboratory analytical results indicated that BTEX, TPH, and chloride concentrations were below the NMOCD Closure Criteria in each of the submitted soil samples, with the exception of deferral characterization samples NW # 4 DEF @ SURFACE, NW # 5 DEF @ SURFACE, WW # 4 DEF @ SURFACE, and WW # 5 DEF @ SURFACE, which exhibited chloride concentrations of 5,250 mg/kg, 7,000 mg/kg, 11,800 mg/kg, and 1,460 mg/kg, respectively. Additionally, deferral sample WW # 4 DEF @ SURFACE exhibited a TPH concentration of 1,470 mg/kg, which was above the NMOCD Closure Criteria.

On July 21, 2023, Etech collected one (1) confirmation soil sample (SW # 4). The collected soil sample was submitted to the laboratory for analysis of BTEX, TPH, and chloride. Laboratory analytical results indicated that BTEX, TPH, and chloride concentrations were below the NMOCD Closure Criteria in the submitted soil sample.

On July 24, 2023, Etech collected four (4) confirmation soil samples (FL # 1 @ 3FT, FL # 3 @ 3FT, FL # 22 @ 3FT, and FL # 23 @ 3FT) and four (4) deferral characterization soil samples (NW # 4 DEF @ 3FT, NW # 5 DEF @ 3FT, WW # 4 DEF @ 3FT, and WW # 5 DEF @ 3FT). The collected soil samples were submitted to the laboratory for analysis of BTEX, TPH, and chloride. Laboratory analytical results indicated that BTEX, TPH, and chloride concentrations were below the NMOCD Closure Criteria in each of the submitted soil samples. Based on laboratory analytical results from deferral characterization soil samples, soil was not impacted above the NMOCD Closure Criteria beyond 3 feet below ground surface in the areas characterized by sample points NW #4 DEF, NW #5 DEF, WW #4 DEF, and WW #5 DEF.

On August 15, 2023, Etech collected two (2) additional delineation soil samples (NH1D and NH2B) in an effort to further characterize the horizontal extent of soil affected above the NMOCD Reclamation Standards. The collected soil samples were submitted to the laboratory for analysis of BTEX, TPH, and chloride. Laboratory analytical results indicated that BTEX, TPH, and chloride concentrations were below the NMOCD Reclamation Standards in each of the submitted soil samples.

A "Site and Sample Location Map" is provided as Figure 3. "Concentrations of BTEX, TPH, and Chloride in Soil" are provided as Table 1. Field data is provided as Appendix B. Laboratory analytical reports are provided as Appendix C. A photographic log of remediation activities is provided as Appendix D.

The final dimensions of the western section of the excavated area were approximately 170 feet in length, 20 to 65 feet in width, and two (2) to three (3) feet in depth. The final dimensions of the eastern section of the excavated area were approximately 50 feet in length, 20 to 30 feet in width, and three (3) feet in depth. During the course of remediation activities, approximately 596 cubic yards of impacted soil was transported to an NMOCD-approved surface waste facility for disposal.

5.0 RESTORATION, RECLAMATION, AND RE-VEGETATION PLAN

Upon receiving laboratory analytical results from confirmation soil samples, excavated areas were backfilled with approximately 600 cubic yards of locally sourced, non-impacted "like" material placed at or near original relative positions. The affected area was compacted and contoured to achieve erosion control, stability, and preservation of surface water flow, to the extent practicable. Reseeding of the production pad will be completed after the closure and reclamation of the Site.

6.0 DEFERRAL REQUEST

Remediation activities were conducted in accordance with applicable NMOCD regulations. Impacted soil affected above the NMOCD Closure Criteria was excavated to the extent practicable and transported to an NMOCD-approved disposal facility. Laboratory analytical results from confirmation soil samples indicate concentrations of BTEX, TPH, and chloride are below the NMOCD Closure Criteria. Contaminants remaining in-situ adjacent to or underneath on-site pumps, skids, buildings, containment, and other appurtenances have been characterized and fully delineated. Remediation of the remaining contaminants will be deferred pending the removal of obstructing equipment or the closure and reclamation of the production pad.

Based on laboratory analytical results and field activities conducted to date, Etech recommends Goodnight Midstream Permian, LLC, provide copies of this *Remediation Summary and Deferral Request* to the appropriate agencies and request that a deferral be granted to the Jalapeno SWD Filter Pot 301 site.

7.0 LIMITATIONS

Etech Environmental & Safety Solutions, Inc., has prepared this *Remediation Summary and Deferral Request* to the best of its ability. No other warranty, expressed or implied, is made or intended. Etech has examined and relied upon documents referenced in the report and on oral statements made by certain individuals. Etech has not conducted an independent examination of the facts contained in referenced materials and statements. Etech has presumed the genuineness of these documents and statements and that the information provided therein is true and accurate. Etech has prepared the report in a professional manner, using the degree of skill and care exercised by similar environmental consultants. Etech notes that the facts and conditions referenced in this report may change over time, and the conclusions and recommendations set forth herein are applicable only to the facts and conditions as described at the time of this report.

This report has been prepared for the benefit of Goodnight Midstream Permian, LLC. Use of the information contained in this report is prohibited without the consent of Etech and/or Goodnight Midstream Permian, LLC.

8.0 DISTRIBUTION

Goodnight Midstream Permian, LLC

5910 N Central Expy

Suite 800

Dallas, TX 75206

New Mexico Energy, Minerals and Natural Resources Department

Oil Conservation Division, District 1

1220 South St. Francis Drive

Santa Fe, NM 87505

(Electronic Submission)

Figure 1

Topographic Map

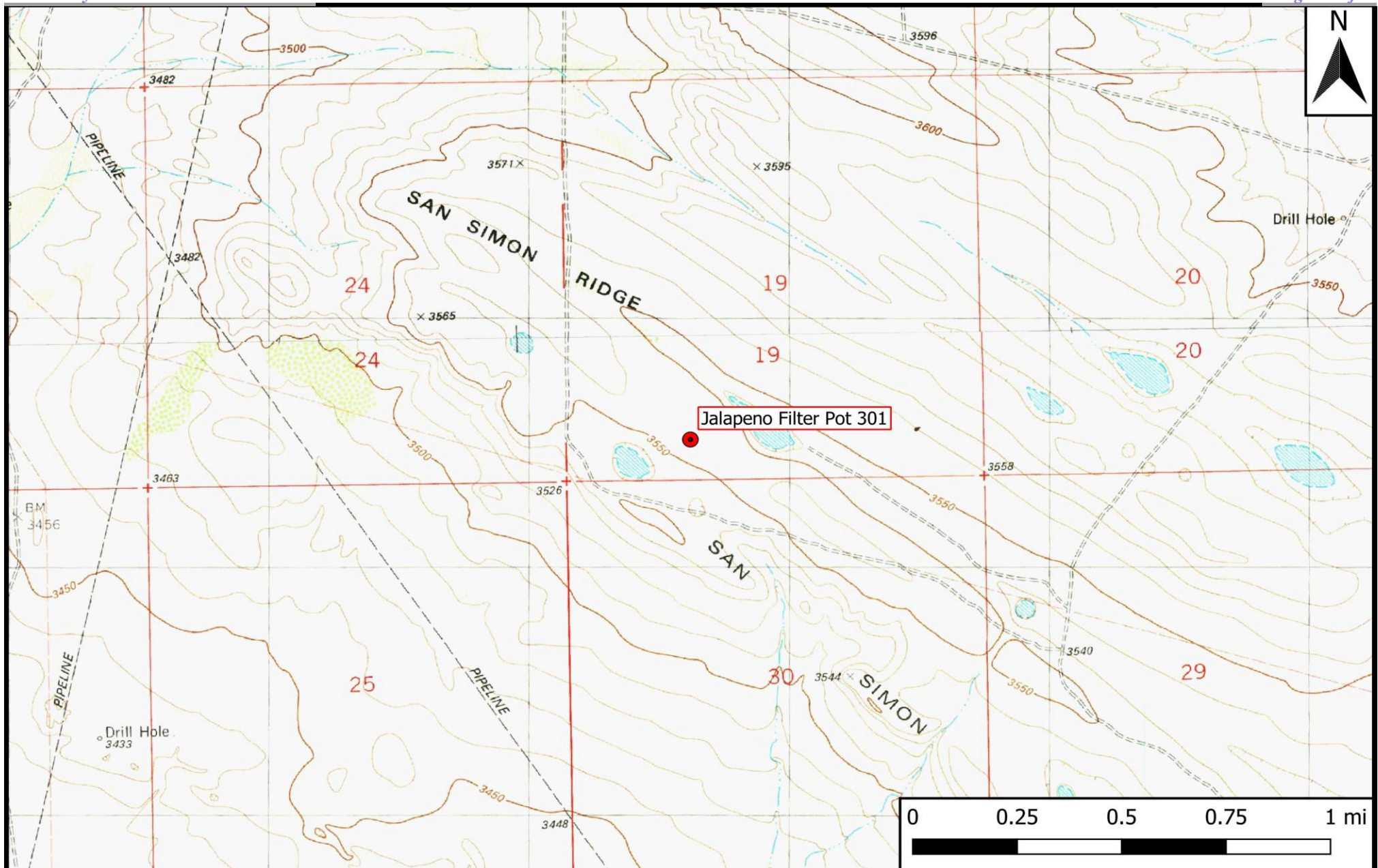

Legend

- Site Location

Figure 1

Topographic Map
 Goodnight Midstream Permian, LLC
 Jalapeno Filter Pot 301
 GPS: 32.371355, -103.410097
 Lea County



Drafted: mag

Checked: jwl

Date: 6/22/23

Figure 2

Aerial Proximity Map

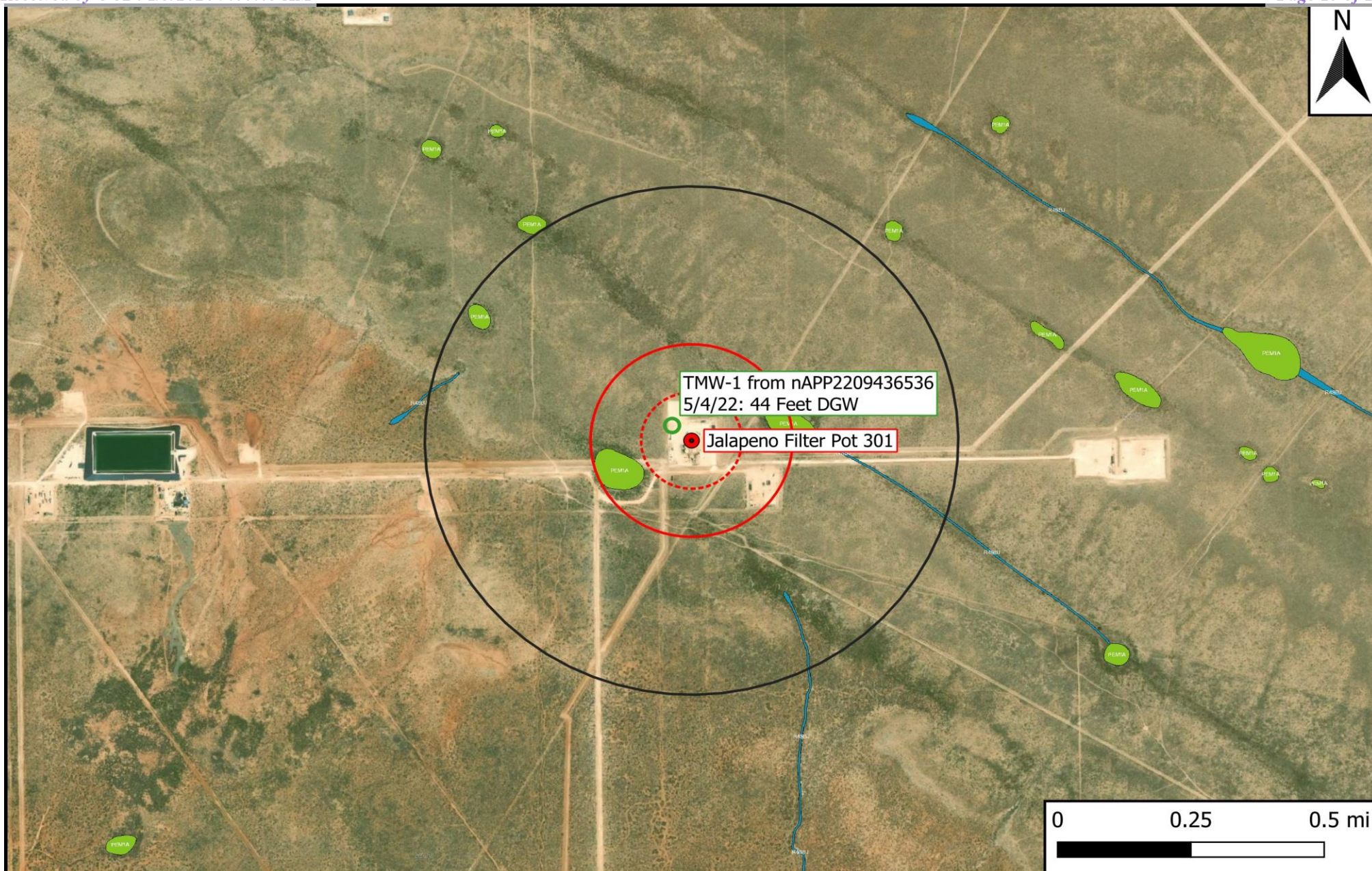

Legend

- Site Location
- Well - NMOSE
- Well - USGS
- Potash Mine Workings
- Medium/High Karst
- 500 Ft Radius
- 1000 Ft Radius
- 0.5 Mi Radius
- 1% Annual Flood Chance
- Lake/Freshwater Pond
- Emergent/Forested Wetlands
- Riverine

Figure 2

Aerial Proximity Map
 Goodnight Midstream Permian, LLC
 Jalapeno Filter Pot 301
 GPS: 32.371355, -103.410097
 Lea County



Drafted: mag

Checked: jwl

Date: 6/22/23

Figure 3

Site and Sample Location Map

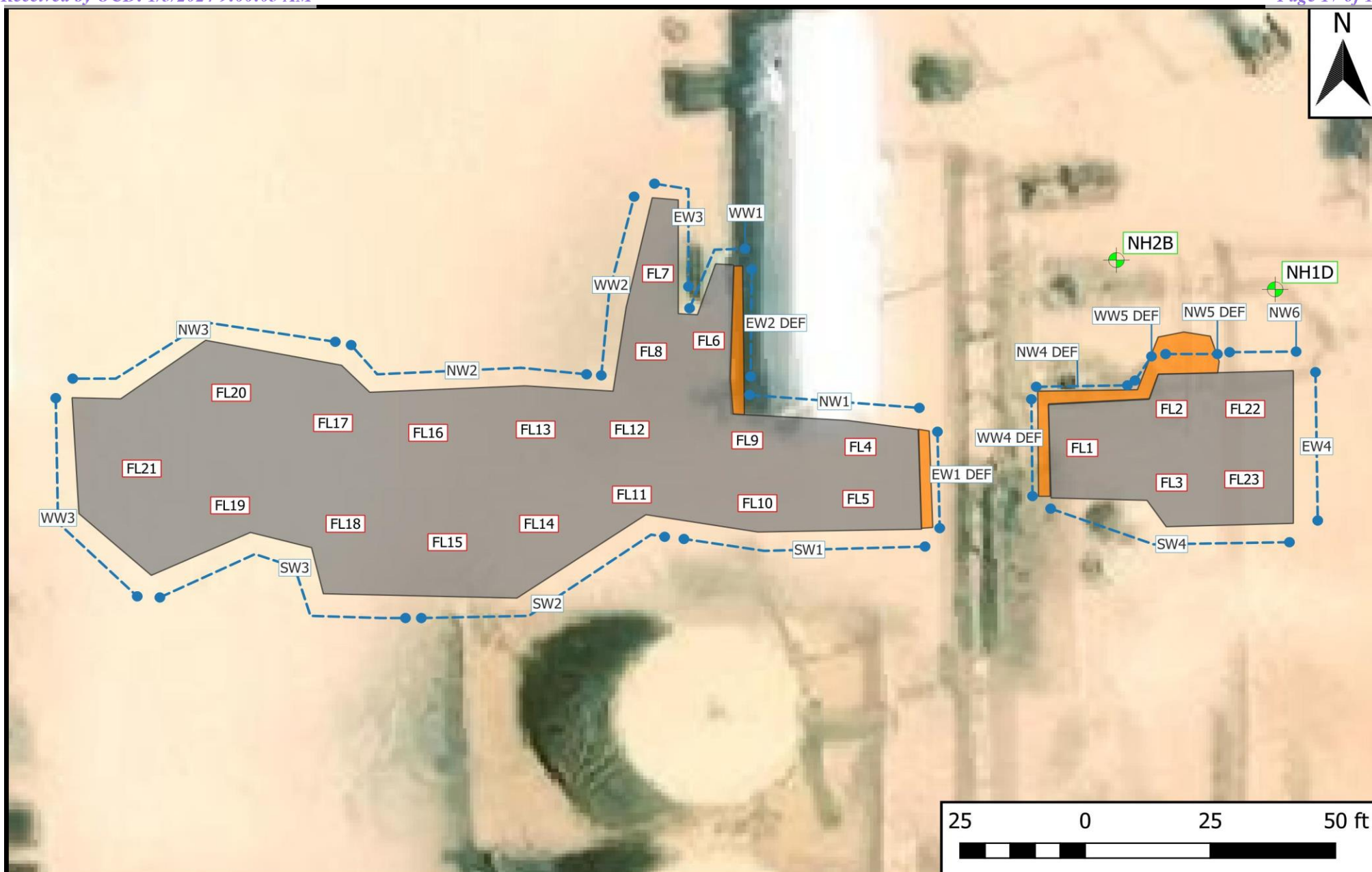

- Delineation Sample
- Floor Sample
- Wall Sample
- Deferral Area
- Excavation

Figure 3
 Site and Sample Location Map
 Goodnight Midstream Permian, LLC
 Jalapeno Filter Pot 301
 GPS: 32.371355, -103.410097
 Lea County



Drafted: mag

Checked: jwl

Date: 8/21/23

Table 1
Concentrations of BTEX, TPH, and Chloride in Soil

Table 1
Concentrations of BTEX, TPH, and Chloride in Soil
Goodnight Midstream Permian, LLC
Jalapeno Filter Pot 301
NMOCD Ref. #: nAPP2317316485

NMOCD Closure Criteria				10	50	-	-	-	-	100	600
NMOCD Reclamation Standard				10	50	-	-	-	-	100	600
Sample ID	Date	Depth (Feet)	Soil Status	SW 846 8021B		SW 846 8015M Ext.					4500 Cl
				Benzene (mg/kg)	BTEX (mg/kg)	GRO C ₆ -C ₁₀ (mg/kg)	DRO C ₁₀ -C ₂₈ (mg/kg)	GRO + DRO C ₆ -C ₂₈ (mg/kg)	ORO C ₂₈ -C ₃₆ (mg/kg)	TPH C ₆ -C ₃₆ (mg/kg)	Chloride (mg/kg)
Delineation and Deferral Samples											
EW # 1 DEF @ Surf	7/19/2023	0	Deferred	<0.050	<0.300	<10.0	49.8	49.8	17.0	66.8	3,320
EW DEF 2' #1	7/18/2023	2	In-Situ	<0.050	<0.300	<10.0	<10.0	<20.0	<10.0	<30.0	368
EW # 2 DEF @ Surf	7/19/2023	0	Deferred	<0.050	<0.300	<10.0	<10.0	<20.0	<10.0	<30.0	1,840
EW # 2 @ 2FT	7/19/2023	2	In-Situ	<0.050	<0.300	<10.0	<10.0	<20.0	<10.0	<30.0	32.0
NW # 4 DEF @ SURFACE	7/20/2023	0	Deferred	<0.050	<0.300	<10.0	<10.0	<20.0	<10.0	<30.0	5,250
NW # 4 DEF @ 3FT	7/24/2023	3	In-Situ	<0.050	<0.300	<10.0	<10.0	<20.0	<10.0	<30.0	176
NW # 5 DEF @ SURFACE	7/20/2023	0	Deferred	<0.050	<0.300	<10.0	<10.0	<20.0	10.6	10.6	7,000
NW # 5 DEF @ 3FT	7/24/2023	3	In-Situ	<0.050	<0.300	<10.0	<10.0	<20.0	<10.0	<30.0	320
WW # 4 DEF @ SURFACE	7/20/2023	0	Deferred	<0.050	<0.300	<10.0	1,150	1,150	317	1,470	11,800
WW # 4 DEF @ 3FT	7/24/2023	3	In-Situ	<0.050	<0.300	<10.0	<10.0	<20.0	<10.0	<30.0	96.0
WW # 5 DEF @ SURFACE	7/20/2023	0	Deferred	<0.050	<0.300	<10.0	37.3	37.3	13.9	51.2	1,460
WW # 5 DEF @ 3FT	7/24/2023	3	In-Situ	<0.050	<0.300	<10.0	<10.0	<20.0	<10.0	<30.0	112
NH1D	8/15/2023	0	In-Situ	<0.050	<0.300	<10.0	<10.0	<20.0	<10.0	<30.0	208
NH2B	8/15/2023	0	In-Situ	<0.050	<0.300	<10.0	<10.0	<20.0	<10.0	<30.0	400
Confirmation Samples											
FL # 1 @ 3FT	7/24/2023	3	In-Situ	<0.050	<0.300	<10.0	<10.0	<20.0	<10.0	<30.0	96.0
FL # 2 @ 3FT	7/19/2023	3	In-Situ	<0.050	<0.300	<10.0	<10.0	<20.0	<10.0	<30.0	336
FL # 3 @ 3FT	7/24/2023	3	In-Situ	<0.050	<0.300	<10.0	<10.0	<20.0	<10.0	<30.0	304
FL # 4 @ 2FT	7/18/2023	2	In-Situ	<0.050	<0.300	<10.0	<10.0	<20.0	<10.0	<30.0	16.0
FL # 5 @ 2FT	7/18/2023	2	In-Situ	<0.050	<0.300	<10.0	<10.0	<20.0	<10.0	<30.0	64.0
FL # 6 @ 2FT	7/18/2023	2	In-Situ	<0.050	<0.300	<10.0	<10.0	<20.0	<10.0	<30.0	48.0
FL # 7 @ 2FT	7/18/2023	2	In-Situ	<0.050	<0.300	<10.0	<10.0	<20.0	<10.0	<30.0	80.0
FL # 8 @ 2FT	7/18/2023	2	In-Situ	<0.050	<0.300	<10.0	<10.0	<20.0	<10.0	<30.0	32.0
FL # 9 @ 3FT	7/18/2023	3	In-Situ	<0.050	<0.300	<10.0	<10.0	<20.0	<10.0	<30.0	64.0
FL # 10 @ 3FT	7/18/2023	3	In-Situ	<0.050	<0.300	<10.0	<10.0	<20.0	<10.0	<30.0	96.0
FL # 11 @ 2FT	7/19/2023	2	In-Situ	<0.050	<0.300	<10.0	<10.0	<20.0	<10.0	<30.0	64.0
FL # 12 @ 2FT	7/19/2023	2	In-Situ	<0.050	<0.300	<10.0	<10.0	<20.0	<10.0	<30.0	32.0
FL # 13 @ 2FT	7/19/2023	2	In-Situ	<0.050	<0.300	<10.0	<10.0	<20.0	<10.0	<30.0	32.0
FL # 14 @ 2FT	7/19/2023	2	In-Situ	<0.050	<0.300	<10.0	<10.0	<20.0	<10.0	<30.0	48.0
FL # 15 @ 2FT	7/19/2023	2	In-Situ	<0.050	<0.300	<10.0	<10.0	<20.0	<10.0	<30.0	32.0
FL # 16 @ 2FT	7/19/2023	2	In-Situ	<0.050	<0.300	<10.0	<10.0	<20.0	<10.0	<30.0	32.0
FL # 17 @ 2FT	7/19/2023	2	In-Situ	<0.050	<0.300	<10.0	<10.0	<20.0	<10.0	<30.0	<16.0
FL # 18 @ 2FT	7/19/2023	2	In-Situ	<0.050	<0.300	<10.0	<10.0	<20.0	<10.0	<30.0	16.0
FL # 19 @ 2FT	7/19/2023	2	In-Situ	<0.050	<0.300	<10.0	<10.0	<20.0	<10.0	<30.0	16.0
FL # 20 @ 2FT	7/19/2023	2	In-Situ	<0.050	<0.300	<10.0	<10.0	<20.0	<10.0	<30.0	48.0
FL # 21 @ 3 FT	7/20/2023	3	In-Situ	<0.050	<0.300	<10.0	<10.0	<20.0	<10.0	<30.0	32.0
FL # 22 @ 3FT	7/24/2023	3	In-Situ	<0.050	<0.300	<10.0	<10.0	<20.0	<10.0	<30.0	96.0
FL # 23 @ 3FT	7/24/2023	3	In-Situ	<0.050	<0.300	<10.0	<10.0	<20.0	<10.0	<30.0	112
EW # 3	7/20/2023	0-2	In-Situ	<0.050	<0.300	<10.0	<10.0	<20.0	<10.0	<30.0	80.0
EW # 4	7/20/2023	0-3	In-Situ	<0.050	<0.300	<10.0	<10.0	<20.0	<10.0	<30.0	112

Dash (-): Sample not analyzed for that constituent.

Bold: NMOCD Closure Criteria exceedance.**Red:** NMOCD Reclamation Standard exceedance.

Table 1 Concentrations of BTEX, TPH, and Chloride in Soil Goodnight Midstream Permian, LLC Jalapeno Filter Pot 301 NMOCD Ref. #: nAPP2317316485											
NMOCD Closure Criteria				10	50	-	-	-	-	100	600
NMOCD Reclamation Standard				10	50	-	-	-	-	100	600
Sample ID	Date	Depth (Feet)	Soil Status	SW 846 8021B		SW 846 8015M Ext.					4500 Cl
				Benzene (mg/kg)	BTEX (mg/kg)	GRO C ₆ -C ₁₀ (mg/kg)	DRO C ₁₀ -C ₂₈ (mg/kg)	GRO + DRO C ₆ -C ₂₈ (mg/kg)	ORO C ₂₈ -C ₃₆ (mg/kg)	TPH C ₆ -C ₃₆ (mg/kg)	Chloride (mg/kg)
NW # 1	7/18/2023	0-3	In-Situ	<0.050	<0.300	<10.0	<10.0	<20.0	<10.0	<30.0	48.0
NW # 2	7/19/2023	0-2	In-Situ	<0.050	<0.300	<10.0	<10.0	<20.0	<10.0	<30.0	32.0
NW # 3	7/19/2023	0-3	In-Situ	<0.050	<0.300	<10.0	<10.0	<20.0	<10.0	<30.0	32.0
NW # 6	7/20/2023	0-3	In-Situ	<0.050	<0.300	<10.0	<10.0	<20.0	<10.0	<30.0	32.0
SW # 1	7/18/2023	0-3	In-Situ	<0.050	<0.300	<10.0	<10.0	<20.0	<10.0	<30.0	32.0
SW # 2	7/19/2023	0-2	In-Situ	<0.050	<0.300	<10.0	<10.0	<20.0	<10.0	<30.0	32.0
SW # 3	7/19/2023	0-3	In-Situ	<0.050	<0.300	<10.0	<10.0	<20.0	<10.0	<30.0	32.0
SW # 4	7/21/2023	0-3	In-Situ	<0.050	<0.300	<10.0	<10.0	<20.0	<10.0	<30.0	256
WW # 1	7/19/2023	0-2	In-Situ	<0.050	<0.300	<10.0	<10.0	<20.0	<10.0	<30.0	80.0
WW # 2	7/20/2023	0-2	In-Situ	<0.050	<0.300	<10.0	<10.0	<20.0	<10.0	<30.0	96.0
WW # 3	7/19/2023	0-3	In-Situ	<0.050	<0.300	<10.0	<10.0	<20.0	<10.0	<30.0	32.0

Dash (-): Sample not analyzed for that constituent.

Bold: NMOCD Closure Criteria exceedance.

Red: NMOCD Reclamation Standard exceedance.

Appendix A

Depth to Groundwater Information

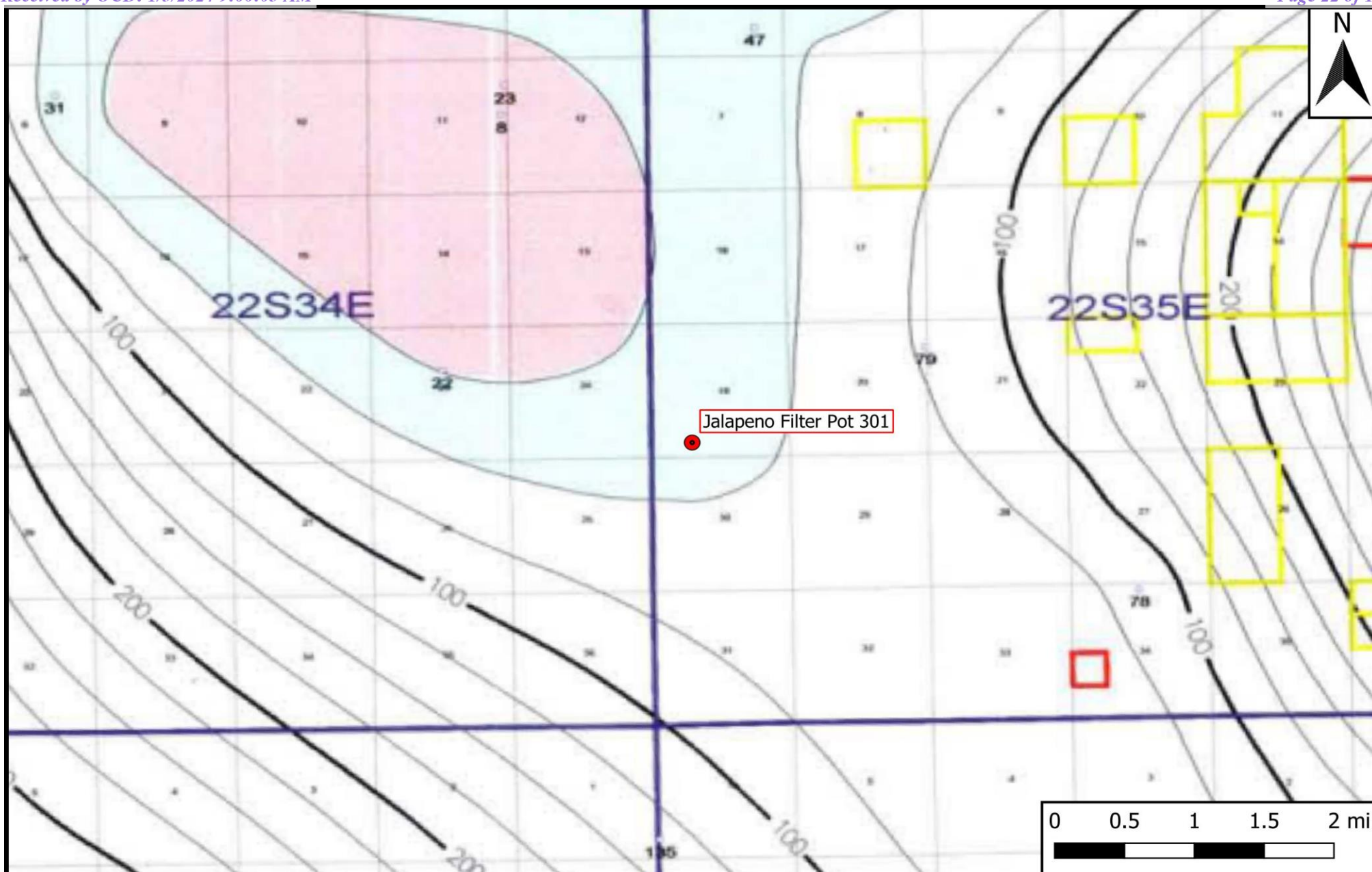

Legend

- Site Location

Figure 4

Inferred Depth to Groundwater Trend Map
 Goodnight Midstream Permian, LLC
 Jalapeno Filter Pot 301
 GPS: 32.371355, -103.410097
 Lea County



Drafted: mag

Checked: jwl

Date: 6/22/23



Soil Boring/Temporary Monitor Well TMW-1

Company: Goodnight Midstream Permian, LLC Site: Jalapeno RP NMOCD Reference #: nAPP2132245281 Location: Lea Co., NM PLSS: U/L "N", Sec. 19, T22S, R35E			Well/Borehole ID: TMW-1 Coordinates (NAD 83): 32.371791,-103.410713 Drilling Date: 5/4/2022 Depth of Boring (ft): 80 Depth to Groundwater (ft): 44 Plugging Date: 6/1/2022			Drilling Company: Scarborough Drilling, Inc. Driller: L. Scarborough Drilling Method: Air Rotary Logged By: L. Scarborough Drafted By: B. Arguijo Draft Date: 6/10/2022		
Completion: N/A			Casing: 2" PVC			Screen: 0.1" Slotted		
Comments: Temporary monitor well advanced in northwest corner of production pad.								
Depth (ft)	Groundwater	Lithology	Material Description	Chloride Field Test	Petroleum Odor	Petroleum Stain	Well Construction	
5			Caliche pad Caliche fines	-	-	-		
10			Sand	-	-	-		
15				-	-	-		
20				-	-	-		
25				-	-	-		
30				-	-	-		
35				-	-	-		
40				-	-	-		
45				-	-	-		
50				-	-	-		
55				-	-	-		
60				-	-	-		
65				-	-	-		
70				-	-	-		
75				-	-	-		
80				-	-	-		
85			Notes: • Lines between material types represent approximate boundaries. Actual transitions may be gradual.					
90								
95								

Disclaimer This bore log is intended for environmental not geotechnical purposes.

**Legend**

- Site Location
- Well - USGS
- ⬜ 500 Ft Radius
- ⬜ 1000 Ft Radius
- ⬜ 0.5 Mi Radius

Figure 5

USGS Well Proximity Map
Goodnight Midstream Permian, LLC
Jalapeno Filter Pot 301
GPS: 32.371355, -103.410097
Lea County



Drafted: mag

Checked: jwl

Date: 6/22/23



[USGS Home](#)
[Contact USGS](#)
[Search USGS](#)

National Water Information System: Web Interface

USGS Water Resources

Data Category:

Groundwater

Geographic Area:

United States

GO

[Click for News Bulletins](#)

Groundwater levels for the Nation

! Important: [Next Generation Monitoring Location Page](#)

Search Results -- 1 sites found

Agency code = usgs

site_no list =

- 322231103262601

Minimum number of levels = 1

[Save file of selected sites](#) to local disk for future upload

USGS 322231103262601 22S.34E.23.23131

Available data for this site

Groundwater: Field measurements

GO

Lea County, New Mexico

Hydrologic Unit Code 13070007

Latitude 32°22'47.6", Longitude 103°26'25.3" NAD83

Land-surface elevation 3,452 feet above NAVD88

The depth of the well is 60 feet below land surface.

This well is completed in the Other aquifers (N9999OTHER) national aquifer.

This well is completed in the Alluvium, Bolson Deposits and Other Surface Deposits (110AVMB) local aquifer.

Output formats

[Table of data](#)

[Tab-separated data](#)

[Graph of data](#)

[Reselect period](#)

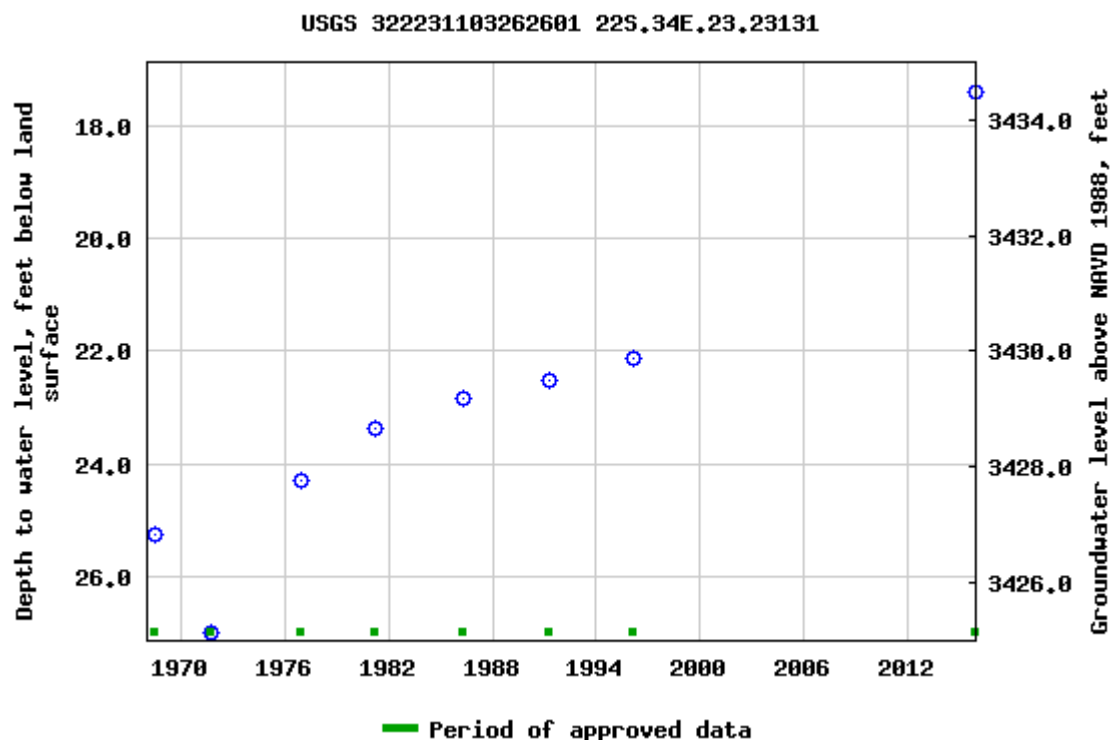

Breaks in the plot represent a gap of at least one year between field measurements.

[Download a presentation-quality graph](#)

[Questions or Comments](#)

[Automated retrievals](#)

[Help](#)

[Data Tips](#)

[Explanation of terms](#)

[Subscribe for system changes](#)

[News](#)

[Accessibility](#)

[FOIA](#)

[Privacy](#)

[Policies and Notices](#)

[U.S. Department of the Interior](#) | [U.S. Geological Survey](#)

Title: Groundwater for USA: Water Levels

URL: <https://nwis.waterdata.usgs.gov/nwis/gwlevels?>



Page Contact Information: [USGS Water Data Support Team](#)

Page Last Modified: 2023-06-22 12:54:29 EDT

0.58 0.49 nadww01



[USGS Home](#)
[Contact USGS](#)
[Search USGS](#)

National Water Information System: Web Interface

USGS Water Resources

Data Category:

Groundwater

Geographic Area:

United States

GO

[Click for News Bulletins](#)

Groundwater levels for the Nation

 Important: [Next Generation Monitoring Location Page](#)

Search Results -- 1 sites found

Agency code = usgs

site_no list =

- 322238103225201

Minimum number of levels = 1

[Save file of selected sites](#) to local disk for future upload

USGS 322238103225201 22S.35E.20.22442

Available data for this site

Groundwater: Field measurements

GO

Lea County, New Mexico

Hydrologic Unit Code 13070007

Latitude 32°22'38", Longitude 103°22'52" NAD27

Land-surface elevation 3,539 feet above NAVD88

This well is completed in the Other aquifers (N9999OTHER) national aquifer.

This well is completed in the Ogallala Formation (121OGLL) local aquifer.

Output formats

[Table of data](#)

[Tab-separated data](#)

[Graph of data](#)

[Reselect period](#)

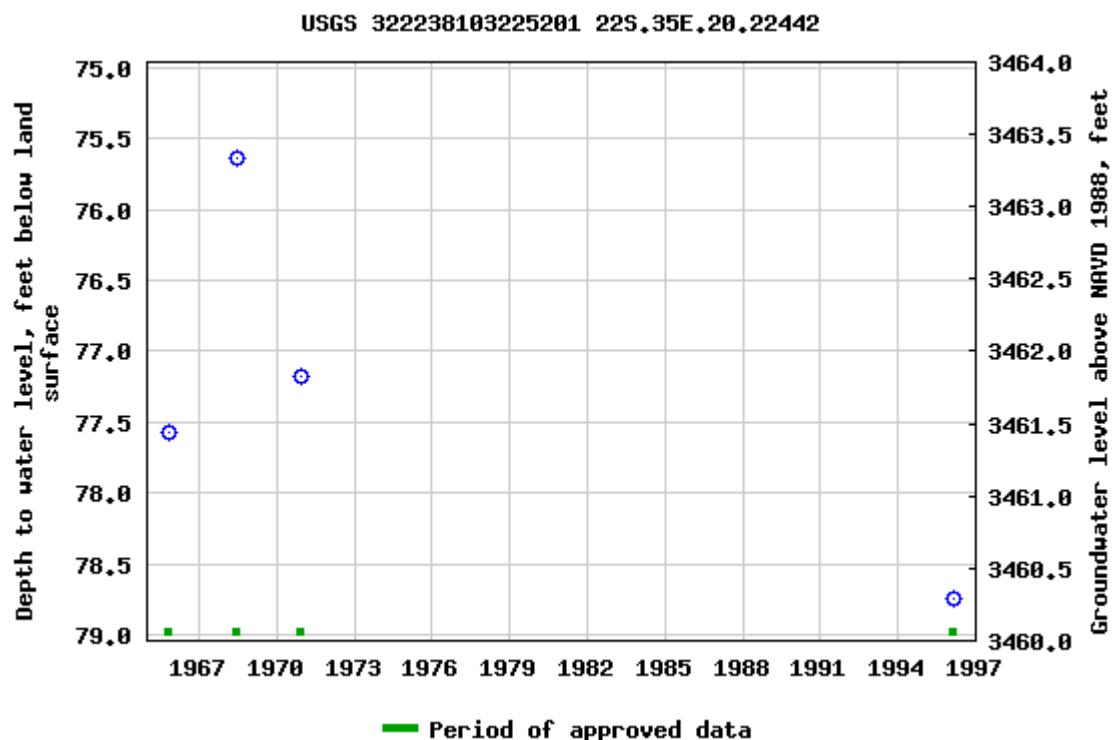

Breaks in the plot represent a gap of at least one year between field measurements.

[Download a presentation-quality graph](#)

[Questions or Comments](#)

[Automated retrievals](#)

[Help](#)

[Data Tips](#)

[Explanation of terms](#)

[Subscribe for system changes](#)

[News](#)

[Accessibility](#)

[FOIA](#)

[Privacy](#)

[Policies and Notices](#)

[U.S. Department of the Interior](#) | [U.S. Geological Survey](#)

Title: Groundwater for USA: Water Levels

URL: <https://nwis.waterdata.usgs.gov/nwis/gwlevels?>



Page Contact Information: [USGS Water Data Support Team](#)

Page Last Modified: 2023-06-22 12:54:30 EDT

0.67 0.51 nadww01



[USGS Home](#)
[Contact USGS](#)
[Search USGS](#)

National Water Information System: Web Interface

USGS Water Resources

Data Category:

Groundwater

Geographic Area:

United States

GO

[Click for News Bulletins](#)

Groundwater levels for the Nation

 Important: [Next Generation Monitoring Location Page](#)

Search Results -- 1 sites found

Agency code = usgs

site_no list =

- 322238103225202

Minimum number of levels = 1

[Save file of selected sites](#) to local disk for future upload

USGS 322238103225202 22S.35E.20.22442A

Available data for this site

Groundwater: Field measurements

GO

Lea County, New Mexico

Hydrologic Unit Code 13070007

Latitude 32°22'38", Longitude 103°22'52" NAD27

Land-surface elevation 3,539 feet above NAVD88

The depth of the well is 96 feet below land surface.

This well is completed in the Other aquifers (N9999OTHER) national aquifer.

This well is completed in the Ogallala Formation (121OGLL) local aquifer.

Output formats

[Table of data](#)

[Tab-separated data](#)

[Graph of data](#)

[Reselect period](#)

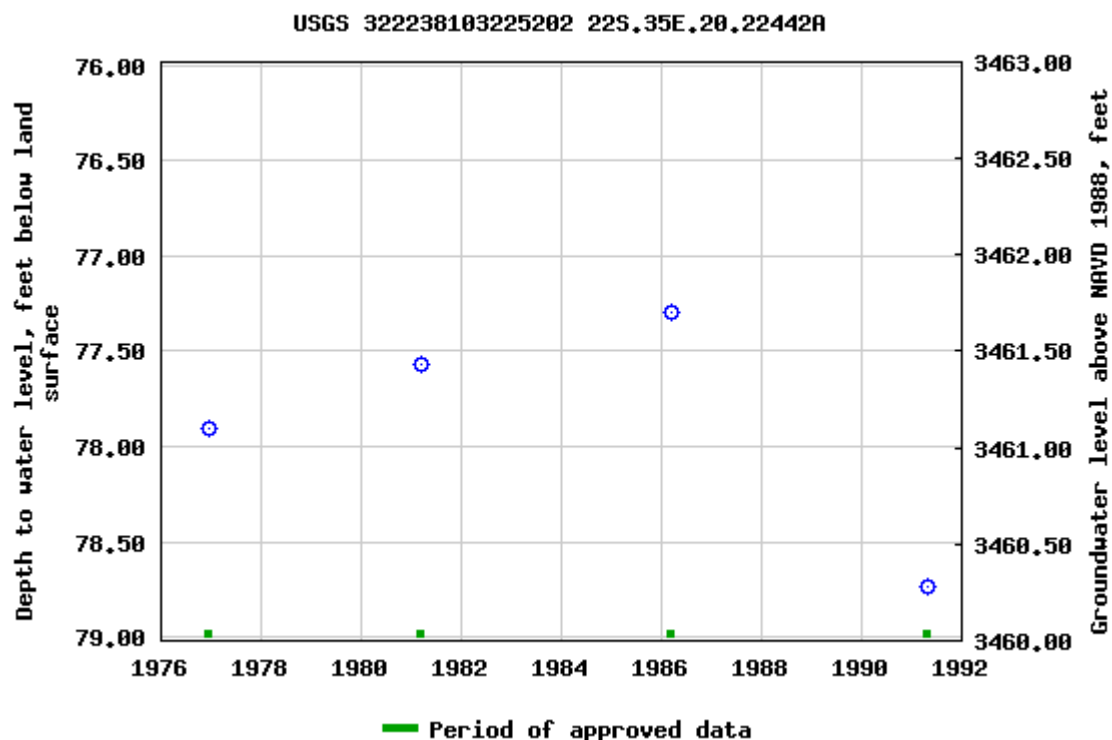

Breaks in the plot represent a gap of at least one year between field measurements.

[Download a presentation-quality graph](#)

[Questions or Comments](#)

[Automated retrievals](#)

[Help](#)

[Data Tips](#)

[Explanation of terms](#)

[Subscribe for system changes](#)

[News](#)

[Accessibility](#)

[FOIA](#)

[Privacy](#)

[Policies and Notices](#)

[U.S. Department of the Interior](#) | [U.S. Geological Survey](#)

Title: Groundwater for USA: Water Levels

URL: <https://nwis.waterdata.usgs.gov/nwis/gwlevels?>



Page Contact Information: [USGS Water Data Support Team](#)

Page Last Modified: 2023-06-22 12:54:31 EDT

0.54 0.48 nadww01

Appendix B

Field Data



Sample Log

Date: _____

Project: Jalapeno Filter Pot 301

Project Number: 18371

Latitude: 250-300 10116 32.371355

Longitude: -103.410097

Sample ID	PID/Odor	Chloride Conc.	GPS
FL1@1'		8.0 2512	
FL2@1'		5.0 860	
FL3@1'		5.4 996	
FL4@1'		4.8 796	
FL5@1'		4.0 576	
FL6@2'		2.2 220 ✓	
FL7@2'		2.0 192 ✓	
FL#4 @ 2Ft	-	284	
FL#5 @ 2Ft	-	284	
FL#8 @ 2Ft	-	252	
FL#9 @ 3 Ft	-	220	
FL#10 @ 3 Ft	-	284	
FL#11 @ 2 Ft	-	284	
FL#12 @ 2 Ft	-	252	
FL#13 @ 2 Ft	-	284	
FL#14 @ 2 Ft	-	284	
EW2 Def Surface	-	1744	
EW2 Def @ 2'	-	192	
WW#1	-	284	
FL#1 @ 2 Ft	-	1144	
FL#2 @ 2 Ft	-	680	
FL#3 @ 2 Ft	-	996	
FL#1 @ 3 Ft	-	736	
SW#2	-	164	
FL#15 @ 2 Ft	-	136	
FL#16 @ 2 Ft	-	ND	
EW#1 Def Surface	-	1072	
EW#1 Def @ 2 Ft	-	284	
SW#1	-	796	
SW#1	-	356	
NW#1	-	252	
SW#3	-	192	
NW#3	-	252	
FL#17 @ 2 Ft	-	220	
FL#18 @ 2 Ft	-	285	
FL#19 @ 2 Ft	-	220	

Sample Point = SP #1 @ ## etc

Test Trench = TT #1 @ ##

Resamples = SP #1 @ 5b or SW #1b

Floor = FL #1 etc

Refusal = SP #1 @ 4'-R

Stockpile = Stockpile #1

Sidewall = SW #1 etc

Soil Intended to be Deferred = SP #1 @ 4' In-Situ

GPS Sample Points, Center of Comp Areas

90milsage



Sample Log

Date: _____

 Project: _____
 Project Number: _____ Latitude: _____ Longitude: _____

Sample ID	PID/Odor	Chloride Conc.	GPS
FL# 20 @ 2ft	-	192	
NW #2.	-	#284	
FL # 21 @ 2ft	-	372	
WW # 3	-	156	
EW # 1 Def Surface	-	13,784	
FL # 21 @ 3ft	-	285	
SW # 4	-	1296	
NW # 4 Def @ Surface	-	61204	
WW # 4 Def @ Surface	-	15,284	
TT-1 @ 4ft	-	904	
TT-1 @ 5ft	-	600	
FL # 2 @ 3ft	-	500	
FL # 3 @ 3ft	-	972	
NW # 5 Def Surface	-	9452	
WW # 5 Def Surface	-	1572	
TT-1 @ 6ft	-	500	
TT-1 @ 7ft	-	600	
EW # 4	-	1124	
EW # 4	-	772	
SW # 4	-	904	
EW # 4	-	552	
NW # 6	-	286	
EW # 4	-	600	
EW # 4	-	900	
EW # 4	-	772	
EW # 4	-	456	
SW # 4	-	232	
FL # 3 @ 3ft	-	336	
FL # 22 @ 3ft	-	286	
FL # 23 @ 3ft	-	286	
NW # 4 Def @ 3ft	-	336	
WW # 4 Def @ 3ft	-	336	
NW # 5 Def @ 3ft	-	286	
WW # 5 Def @ 3ft	-	286	
FL # 1 @ 3ft	-	249	

Sample Point = SP #1 @ ## etc

Floor = FL #1 etc

Sidewall = SW #1 etc

Test Trench = TT #1 @ ##

Refusal = SP #1 @ 4'-R

Soil Intended to be Deferred = SP #1 @ 4' In-Situ

Resamples = SP #1 @ 5b or SW #1b

Stockpile = Stockpile #1

GPS Sample Points, Center of Comp Areas



Remediation Log

Project: Jalapeno Filter Pot 301

Project Number: 18371 Latitude: 32.371355 Longitude: -103.410097

Confirmation of Active One Call? One Call No. _____

Confirmation of On-Site JSA? _____

Yes No

☐ ☐☐ ☐

Date:

Notes

Yds

Out In

****Begin Remediation Activities****

7-13-23	Hydraulic/excavate	Sample		
7-14-23	Hydraulic/excavate	Sample		
7-17-23	Haul out/excavate		48	
7-18-23	Haul out/excavate	Sample	48	
7-19-23	excavate/haul out	Sample		
7-20-23	excavate/haul out	Sample	160	
7-21-23	excavate/haul out	Sample	160	
7-24-23	haul out		80	
7-25-23	haul out		100	
7-26-23	haul in			160
7-27-23	haul in			200
7-28-23	haul in			220

****Begin Backfill Activities****

****Complete Remediation Activities****

Total Yds

Out	In
596	600

Yes No

☐ ☐☐ ☐

Pictures of Open Excavation Prior to Backfill

Relevant Information in Project Tracker?

Appendix C

Laboratory Analytical Reports



PHONE (575) 393-2326 ° 101 E. MARLAND ° HOBBS, NM 88240

July 24, 2023

JOEL LOWRY

Etech Environmental & Safety Solutions

2617 W MARLAND

HOBBS, NM 88240

RE: JALAPENO FILTER POT 301

Enclosed are the results of analyses for samples received by the laboratory on 07/18/23 17:00.

Cardinal Laboratories is accredited through Texas NELAP under certificate number T104704398-22-15. Accreditation applies to drinking water, non-potable water and solid and chemical materials. All accredited analytes are denoted by an asterisk (*). For a complete list of accredited analytes and matrices visit the TCEQ website at www.tceq.texas.gov/field/qa/lab_accred_certif.html.

Cardinal Laboratories is accredited through the State of Colorado Department of Public Health and Environment for:

Method EPA 552.2	Haloacetic Acids (HAA-5)
Method EPA 524.2	Total Trihalomethanes (TTHM)
Method EPA 524.4	Regulated VOCs (V1, V2, V3)

Accreditation applies to public drinking water matrices.

This report meets NELAP requirements and is made up of a cover page, analytical results, and a copy of the original chain-of-custody. If you have any questions concerning this report, please feel free to contact me.

Sincerely,

A handwritten signature in black ink that reads "Celey D. Keene". The signature is written in a cursive style with a large, stylized 'C' and 'K'.

Celey D. Keene

Lab Director/Quality Manager



PHONE (575) 393-2326 ° 101 E. MARLAND ° HOBBS, NM 88240

Analytical Results For:

Etech Environmental & Safety Solutions
 JOEL LOWRY
 2617 W MARLAND
 HOBBS NM, 88240
 Fax To:

Received: 07/18/2023
 Reported: 07/24/2023
 Project Name: JALAPENO FILTER POT 301
 Project Number: 18371
 Project Location: GOODNIGHT MIDSTREAM

Sampling Date: 07/18/2023
 Sampling Type: Soil
 Sampling Condition: Cool & Intact
 Sample Received By: Shalyn Rodriguez

Sample ID: FL # 4 @ 2FT (H233738-01)

BTEX 8021B		mg/kg	Analyzed By: JH/						
Analyte	Result	Reporting Limit	Analyzed	Method Blank	BS	% Recovery	True Value QC	RPD	Qualifier
Benzene*	<0.050	0.050	07/23/2023	ND	2.15	107	2.00	2.32	
Toluene*	<0.050	0.050	07/23/2023	ND	2.09	104	2.00	0.498	
Ethylbenzene*	<0.050	0.050	07/23/2023	ND	2.24	112	2.00	0.495	
Total Xylenes*	<0.150	0.150	07/23/2023	ND	6.73	112	6.00	0.237	
Total BTEX	<0.300	0.300	07/23/2023	ND					

Surrogate: 4-Bromofluorobenzene (PID) 116 % 71.5-134

Chloride, SM4500Cl-B		mg/kg	Analyzed By: AC						
Analyte	Result	Reporting Limit	Analyzed	Method Blank	BS	% Recovery	True Value QC	RPD	Qualifier
Chloride	16.0	16.0	07/21/2023	ND	400	100	400	7.69	

TPH 8015M		mg/kg	Analyzed By: MS						
Analyte	Result	Reporting Limit	Analyzed	Method Blank	BS	% Recovery	True Value QC	RPD	Qualifier
GRO C6-C10*	<10.0	10.0	07/21/2023	ND	189	94.3	200	9.62	
DRO >C10-C28*	<10.0	10.0	07/21/2023	ND	190	94.9	200	5.78	
EXT DRO >C28-C36	<10.0	10.0	07/21/2023	ND					

Surrogate: 1-Chlorooctane 104 % 48.2-134

Surrogate: 1-Chlorooctadecane 112 % 49.1-148

Cardinal Laboratories

*=Accredited Analyte

PLEASE NOTE: Liability and Damages. Cardinal's liability and client's exclusive remedy for any claim arising, whether based in contract or tort, shall be limited to the amount paid by client for analyses. All claims, including those for negligence and any other cause whatsoever shall be deemed waived unless made in writing and received by Cardinal within thirty (30) days after completion of the applicable service. In no event shall Cardinal be liable for incidental or consequential damages, including, without limitation, business interruptions, loss of use, or loss of profits incurred by client, its subsidiaries, affiliates or successors arising out of or related to the performance of the services hereunder by Cardinal, regardless of whether such claim is based upon any of the above stated reasons or otherwise. Results relate only to the samples identified above. This report shall not be reproduced except in full with written approval of Cardinal Laboratories.

Celey D. Keene, Lab Director/Quality Manager



PHONE (575) 393-2326 ° 101 E. MARLAND ° HOBBS, NM 88240

Analytical Results For:

Etech Environmental & Safety Solutions
 JOEL LOWRY
 2617 W MARLAND
 HOBBS NM, 88240
 Fax To:

Received: 07/18/2023
 Reported: 07/24/2023
 Project Name: JALAPENO FILTER POT 301
 Project Number: 18371
 Project Location: GOODNIGHT MIDSTREAM

Sampling Date: 07/18/2023
 Sampling Type: Soil
 Sampling Condition: Cool & Intact
 Sample Received By: Shalyn Rodriguez

Sample ID: FL # 5 @ 2FT (H233738-02)

BTX 8021B		mg/kg		Analyzed By: JH/					
Analyte	Result	Reporting Limit	Analyzed	Method Blank	BS	% Recovery	True Value QC	RPD	Qualifier
Benzene*	<0.050	0.050	07/23/2023	ND	2.15	107	2.00	2.32	
Toluene*	<0.050	0.050	07/23/2023	ND	2.09	104	2.00	0.498	
Ethylbenzene*	<0.050	0.050	07/23/2023	ND	2.24	112	2.00	0.495	
Total Xylenes*	<0.150	0.150	07/23/2023	ND	6.73	112	6.00	0.237	
Total BTX	<0.300	0.300	07/23/2023	ND					

Surrogate: 4-Bromofluorobenzene (PID) 116 % 71.5-134

Chloride, SM4500CI-B		mg/kg		Analyzed By: AC						
Analyte	Result	Reporting Limit	Analyzed	Method Blank	BS	% Recovery	True Value QC	RPD	Qualifier	
Chloride	64.0	16.0	07/21/2023	ND	400	100	400	7.69		

TPH 8015M		mg/kg		Analyzed By: MS					
Analyte	Result	Reporting Limit	Analyzed	Method Blank	BS	% Recovery	True Value QC	RPD	Qualifier
GRO C6-C10*	<10.0	10.0	07/21/2023	ND	189	94.3	200	9.62	
DRO >C10-C28*	<10.0	10.0	07/21/2023	ND	190	94.9	200	5.78	
EXT DRO >C28-C36	<10.0	10.0	07/21/2023	ND					

Surrogate: 1-Chlorooctane 103 % 48.2-134

Surrogate: 1-Chlorooctadecane 110 % 49.1-148

Cardinal Laboratories

*=Accredited Analyte

PLEASE NOTE: Liability and Damages. Cardinal's liability and client's exclusive remedy for any claim arising, whether based in contract or tort, shall be limited to the amount paid by client for analyses. All claims, including those for negligence and any other cause whatsoever shall be deemed waived unless made in writing and received by Cardinal within thirty (30) days after completion of the applicable service. In no event shall Cardinal be liable for incidental or consequential damages, including, without limitation, business interruptions, loss of use, or loss of profits incurred by client, its subsidiaries, affiliates or successors arising out of or related to the performance of the services hereunder by Cardinal, regardless of whether such claim is based upon any of the above stated reasons or otherwise. Results relate only to the samples identified above. This report shall not be reproduced except in full with written approval of Cardinal Laboratories.

Celey D. Keene, Lab Director/Quality Manager



PHONE (575) 393-2326 ° 101 E. MARLAND ° HOBBS, NM 88240

Analytical Results For:

Etech Environmental & Safety Solutions
 JOEL LOWRY
 2617 W MARLAND
 HOBBS NM, 88240
 Fax To:

Received: 07/18/2023
 Reported: 07/24/2023
 Project Name: JALAPENO FILTER POT 301
 Project Number: 18371
 Project Location: GOODNIGHT MIDSTREAM

Sampling Date: 07/18/2023
 Sampling Type: Soil
 Sampling Condition: Cool & Intact
 Sample Received By: Shalyn Rodriguez

Sample ID: FL # 6 @ 2FT (H233738-03)

BTEx 8021B		mg/kg		Analyzed By: MS						
Analyte	Result	Reporting Limit	Analyzed	Method Blank	BS	% Recovery	True Value QC	RPD	Qualifier	
Benzene*	<0.050	0.050	07/22/2023	ND	1.94	97.0	2.00	2.31		
Toluene*	<0.050	0.050	07/22/2023	ND	1.86	93.1	2.00	2.31		
Ethylbenzene*	<0.050	0.050	07/22/2023	ND	1.95	97.4	2.00	1.10		
Total Xylenes*	<0.150	0.150	07/22/2023	ND	5.85	97.4	6.00	0.840		
Total BTEx	<0.300	0.300	07/22/2023	ND						

Surrogate: 4-Bromofluorobenzene (PID) 101 % 71.5-134

Chloride, SM4500Cl-B		mg/kg		Analyzed By: AC						
Analyte	Result	Reporting Limit	Analyzed	Method Blank	BS	% Recovery	True Value QC	RPD	Qualifier	
Chloride	48.0	16.0	07/21/2023	ND	400	100	400	7.69		

TPH 8015M		mg/kg		Analyzed By: MS					
Analyte	Result	Reporting Limit	Analyzed	Method Blank	BS	% Recovery	True Value QC	RPD	Qualifier
GRO C6-C10*	<10.0	10.0	07/21/2023	ND	189	94.3	200	9.62	
DRO >C10-C28*	<10.0	10.0	07/21/2023	ND	190	94.9	200	5.78	
EXT DRO >C28-C36	<10.0	10.0	07/21/2023	ND					

Surrogate: 1-Chlorooctane 88.1 % 48.2-134

Surrogate: 1-Chlorooctadecane 93.6 % 49.1-148

Cardinal Laboratories

*=Accredited Analyte

PLEASE NOTE: Liability and Damages. Cardinal's liability and client's exclusive remedy for any claim arising, whether based in contract or tort, shall be limited to the amount paid by client for analyses. All claims, including those for negligence and any other cause whatsoever shall be deemed waived unless made in writing and received by Cardinal within thirty (30) days after completion of the applicable service. In no event shall Cardinal be liable for incidental or consequential damages, including, without limitation, business interruptions, loss of use, or loss of profits incurred by client, its subsidiaries, affiliates or successors arising out of or related to the performance of the services hereunder by Cardinal, regardless of whether such claim is based upon any of the above stated reasons or otherwise. Results relate only to the samples identified above. This report shall not be reproduced except in full with written approval of Cardinal Laboratories.

Celey D. Keene, Lab Director/Quality Manager



PHONE (575) 393-2326 ° 101 E. MARLAND ° HOBBS, NM 88240

Analytical Results For:

Etech Environmental & Safety Solutions
 JOEL LOWRY
 2617 W MARLAND
 HOBBS NM, 88240
 Fax To:

Received: 07/18/2023
 Reported: 07/24/2023
 Project Name: JALAPENO FILTER POT 301
 Project Number: 18371
 Project Location: GOODNIGHT MIDSTREAM

Sampling Date: 07/18/2023
 Sampling Type: Soil
 Sampling Condition: Cool & Intact
 Sample Received By: Shalyn Rodriguez

Sample ID: FL # 7 @ 2FT (H233738-04)

BTEx 8021B		mg/kg		Analyzed By: MS						
Analyte	Result	Reporting Limit	Analyzed	Method Blank	BS	% Recovery	True Value QC	RPD	Qualifier	
Benzene*	<0.050	0.050	07/22/2023	ND	1.94	97.0	2.00	2.31		
Toluene*	<0.050	0.050	07/22/2023	ND	1.86	93.1	2.00	2.31		
Ethylbenzene*	<0.050	0.050	07/22/2023	ND	1.95	97.4	2.00	1.10		
Total Xylenes*	<0.150	0.150	07/22/2023	ND	5.85	97.4	6.00	0.840		
Total BTEx	<0.300	0.300	07/22/2023	ND						

Surrogate: 4-Bromofluorobenzene (PID) 103 % 71.5-134

Chloride, SM4500CI-B		mg/kg		Analyzed By: AC						
Analyte	Result	Reporting Limit	Analyzed	Method Blank	BS	% Recovery	True Value QC	RPD	Qualifier	
Chloride	80.0	16.0	07/21/2023	ND	432	108	400	0.00		

TPH 8015M		mg/kg		Analyzed By: MS					
Analyte	Result	Reporting Limit	Analyzed	Method Blank	BS	% Recovery	True Value QC	RPD	Qualifier
GRO C6-C10*	<10.0	10.0	07/21/2023	ND	189	94.3	200	9.62	
DRO >C10-C28*	<10.0	10.0	07/21/2023	ND	190	94.9	200	5.78	
EXT DRO >C28-C36	<10.0	10.0	07/21/2023	ND					

Surrogate: 1-Chlorooctane 105 % 48.2-134

Surrogate: 1-Chlorooctadecane 115 % 49.1-148

Cardinal Laboratories

*=Accredited Analyte

PLEASE NOTE: Liability and Damages. Cardinal's liability and client's exclusive remedy for any claim arising, whether based in contract or tort, shall be limited to the amount paid by client for analyses. All claims, including those for negligence and any other cause whatsoever shall be deemed waived unless made in writing and received by Cardinal within thirty (30) days after completion of the applicable service. In no event shall Cardinal be liable for incidental or consequential damages, including, without limitation, business interruptions, loss of use, or loss of profits incurred by client, its subsidiaries, affiliates or successors arising out of or related to the performance of the services hereunder by Cardinal, regardless of whether such claim is based upon any of the above stated reasons or otherwise. Results relate only to the samples identified above. This report shall not be reproduced except in full with written approval of Cardinal Laboratories.

Celey D. Keene, Lab Director/Quality Manager



PHONE (575) 393-2326 ° 101 E. MARLAND ° HOBBS, NM 88240

Analytical Results For:

Etech Environmental & Safety Solutions
 JOEL LOWRY
 2617 W MARLAND
 HOBBS NM, 88240
 Fax To:

Received: 07/18/2023
 Reported: 07/24/2023
 Project Name: JALAPENO FILTER POT 301
 Project Number: 18371
 Project Location: GOODNIGHT MIDSTREAM

Sampling Date: 07/18/2023
 Sampling Type: Soil
 Sampling Condition: Cool & Intact
 Sample Received By: Shalyn Rodriguez

Sample ID: FL # 8 @ 2FT (H233738-05)

BTEx 8021B		mg/kg		Analyzed By: MS						
Analyte	Result	Reporting Limit	Analyzed	Method Blank	BS	% Recovery	True Value QC	RPD	Qualifier	
Benzene*	<0.050	0.050	07/22/2023	ND	1.94	97.0	2.00	2.31		
Toluene*	<0.050	0.050	07/22/2023	ND	1.86	93.1	2.00	2.31		
Ethylbenzene*	<0.050	0.050	07/22/2023	ND	1.95	97.4	2.00	1.10		
Total Xylenes*	<0.150	0.150	07/22/2023	ND	5.85	97.4	6.00	0.840		
Total BTEx	<0.300	0.300	07/22/2023	ND						

Surrogate: 4-Bromofluorobenzene (PID) 104 % 71.5-134

Chloride, SM4500CI-B		mg/kg		Analyzed By: AC						
Analyte	Result	Reporting Limit	Analyzed	Method Blank	BS	% Recovery	True Value QC	RPD	Qualifier	
Chloride	32.0	16.0	07/21/2023	ND	432	108	400	0.00		

TPH 8015M		mg/kg		Analyzed By: MS					
Analyte	Result	Reporting Limit	Analyzed	Method Blank	BS	% Recovery	True Value QC	RPD	Qualifier
GRO C6-C10*	<10.0	10.0	07/21/2023	ND	189	94.3	200	9.62	
DRO >C10-C28*	<10.0	10.0	07/21/2023	ND	190	94.9	200	5.78	
EXT DRO >C28-C36	<10.0	10.0	07/21/2023	ND					

Surrogate: 1-Chlorooctane 104 % 48.2-134

Surrogate: 1-Chlorooctadecane 114 % 49.1-148

Cardinal Laboratories

*=Accredited Analyte

PLEASE NOTE: Liability and Damages. Cardinal's liability and client's exclusive remedy for any claim arising, whether based in contract or tort, shall be limited to the amount paid by client for analyses. All claims, including those for negligence and any other cause whatsoever shall be deemed waived unless made in writing and received by Cardinal within thirty (30) days after completion of the applicable service. In no event shall Cardinal be liable for incidental or consequential damages, including, without limitation, business interruptions, loss of use, or loss of profits incurred by client, its subsidiaries, affiliates or successors arising out of or related to the performance of the services hereunder by Cardinal, regardless of whether such claim is based upon any of the above stated reasons or otherwise. Results relate only to the samples identified above. This report shall not be reproduced except in full with written approval of Cardinal Laboratories.

Celey D. Keene, Lab Director/Quality Manager



PHONE (575) 393-2326 ° 101 E. MARLAND ° HOBBS, NM 88240

Analytical Results For:

Etech Environmental & Safety Solutions
 JOEL LOWRY
 2617 W MARLAND
 HOBBS NM, 88240
 Fax To:

Received: 07/18/2023
 Reported: 07/24/2023
 Project Name: JALAPENO FILTER POT 301
 Project Number: 18371
 Project Location: GOODNIGHT MIDSTREAM

Sampling Date: 07/18/2023
 Sampling Type: Soil
 Sampling Condition: Cool & Intact
 Sample Received By: Shalyn Rodriguez

Sample ID: FL # 9 @ 3FT (H233738-06)

BTX 8021B		mg/kg		Analyzed By: MS						
Analyte	Result	Reporting Limit	Analyzed	Method Blank	BS	% Recovery	True Value QC	RPD	Qualifier	
Benzene*	<0.050	0.050	07/22/2023	ND	1.94	97.0	2.00	2.31		
Toluene*	<0.050	0.050	07/22/2023	ND	1.86	93.1	2.00	2.31		
Ethylbenzene*	<0.050	0.050	07/22/2023	ND	1.95	97.4	2.00	1.10		
Total Xylenes*	<0.150	0.150	07/22/2023	ND	5.85	97.4	6.00	0.840		
Total BTX	<0.300	0.300	07/22/2023	ND						

Surrogate: 4-Bromofluorobenzene (PID) 106 % 71.5-134

Chloride, SM4500CI-B		mg/kg		Analyzed By: AC						
Analyte	Result	Reporting Limit	Analyzed	Method Blank	BS	% Recovery	True Value QC	RPD	Qualifier	
Chloride	64.0	16.0	07/21/2023	ND	432	108	400	0.00		

TPH 8015M		mg/kg		Analyzed By: MS					
Analyte	Result	Reporting Limit	Analyzed	Method Blank	BS	% Recovery	True Value QC	RPD	Qualifier
GRO C6-C10*	<10.0	10.0	07/21/2023	ND	189	94.3	200	9.62	
DRO >C10-C28*	<10.0	10.0	07/21/2023	ND	190	94.9	200	5.78	
EXT DRO >C28-C36	<10.0	10.0	07/21/2023	ND					

Surrogate: 1-Chlorooctane 103 % 48.2-134

Surrogate: 1-Chlorooctadecane 114 % 49.1-148

Cardinal Laboratories

*=Accredited Analyte

PLEASE NOTE: Liability and Damages. Cardinal's liability and client's exclusive remedy for any claim arising, whether based in contract or tort, shall be limited to the amount paid by client for analyses. All claims, including those for negligence and any other cause whatsoever shall be deemed waived unless made in writing and received by Cardinal within thirty (30) days after completion of the applicable service. In no event shall Cardinal be liable for incidental or consequential damages, including, without limitation, business interruptions, loss of use, or loss of profits incurred by client, its subsidiaries, affiliates or successors arising out of or related to the performance of the services hereunder by Cardinal, regardless of whether such claim is based upon any of the above stated reasons or otherwise. Results relate only to the samples identified above. This report shall not be reproduced except in full with written approval of Cardinal Laboratories.

Celey D. Keene, Lab Director/Quality Manager



PHONE (575) 393-2326 ° 101 E. MARLAND ° HOBBS, NM 88240

Analytical Results For:

Etech Environmental & Safety Solutions
 JOEL LOWRY
 2617 W MARLAND
 HOBBS NM, 88240
 Fax To:

Received: 07/18/2023
 Reported: 07/24/2023
 Project Name: JALAPENO FILTER POT 301
 Project Number: 18371
 Project Location: GOODNIGHT MIDSTREAM

Sampling Date: 07/18/2023
 Sampling Type: Soil
 Sampling Condition: Cool & Intact
 Sample Received By: Shalyn Rodriguez

Sample ID: FL # 10 @ 3FT (H233738-07)

BTEx 8021B		mg/kg		Analyzed By: MS						
Analyte	Result	Reporting Limit	Analyzed	Method Blank	BS	% Recovery	True Value QC	RPD	Qualifier	
Benzene*	<0.050	0.050	07/22/2023	ND	1.94	97.0	2.00	2.31		
Toluene*	<0.050	0.050	07/22/2023	ND	1.86	93.1	2.00	2.31		
Ethylbenzene*	<0.050	0.050	07/22/2023	ND	1.95	97.4	2.00	1.10		
Total Xylenes*	<0.150	0.150	07/22/2023	ND	5.85	97.4	6.00	0.840		
Total BTEX	<0.300	0.300	07/22/2023	ND						

Surrogate: 4-Bromofluorobenzene (PID) 103 % 71.5-134

Chloride, SM4500Cl-B		mg/kg		Analyzed By: AC						
Analyte	Result	Reporting Limit	Analyzed	Method Blank	BS	% Recovery	True Value QC	RPD	Qualifier	
Chloride	96.0	16.0	07/21/2023	ND	432	108	400	0.00		

TPH 8015M		mg/kg		Analyzed By: MS					
Analyte	Result	Reporting Limit	Analyzed	Method Blank	BS	% Recovery	True Value QC	RPD	Qualifier
GRO C6-C10*	<10.0	10.0	07/21/2023	ND	189	94.3	200	9.62	
DRO >C10-C28*	<10.0	10.0	07/21/2023	ND	190	94.9	200	5.78	
EXT DRO >C28-C36	<10.0	10.0	07/21/2023	ND					

Surrogate: 1-Chlorooctane 120 % 48.2-134

Surrogate: 1-Chlorooctadecane 131 % 49.1-148

Cardinal Laboratories

*=Accredited Analyte

PLEASE NOTE: Liability and Damages. Cardinal's liability and client's exclusive remedy for any claim arising, whether based in contract or tort, shall be limited to the amount paid by client for analyses. All claims, including those for negligence and any other cause whatsoever shall be deemed waived unless made in writing and received by Cardinal within thirty (30) days after completion of the applicable service. In no event shall Cardinal be liable for incidental or consequential damages, including, without limitation, business interruptions, loss of use, or loss of profits incurred by client, its subsidiaries, affiliates or successors arising out of or related to the performance of the services hereunder by Cardinal, regardless of whether such claim is based upon any of the above stated reasons or otherwise. Results relate only to the samples identified above. This report shall not be reproduced except in full with written approval of Cardinal Laboratories.

Celey D. Keene, Lab Director/Quality Manager



PHONE (575) 393-2326 ° 101 E. MARLAND ° HOBBS, NM 88240

Analytical Results For:

Etech Environmental & Safety Solutions
 JOEL LOWRY
 2617 W MARLAND
 HOBBS NM, 88240
 Fax To:

Received: 07/18/2023
 Reported: 07/24/2023
 Project Name: JALAPENO FILTER POT 301
 Project Number: 18371
 Project Location: GOODNIGHT MIDSTREAM

Sampling Date: 07/18/2023
 Sampling Type: Soil
 Sampling Condition: Cool & Intact
 Sample Received By: Shalyn Rodriguez

Sample ID: SW # 1 (H233738-08)

BTEx 8021B		mg/kg		Analyzed By: MS						
Analyte	Result	Reporting Limit	Analyzed	Method Blank	BS	% Recovery	True Value QC	RPD	Qualifier	
Benzene*	<0.050	0.050	07/22/2023	ND	1.94	97.0	2.00	2.31		
Toluene*	<0.050	0.050	07/22/2023	ND	1.86	93.1	2.00	2.31		
Ethylbenzene*	<0.050	0.050	07/22/2023	ND	1.95	97.4	2.00	1.10		
Total Xylenes*	<0.150	0.150	07/22/2023	ND	5.85	97.4	6.00	0.840		
Total BTEx	<0.300	0.300	07/22/2023	ND						

Surrogate: 4-Bromofluorobenzene (PID) 100 % 71.5-134

Chloride, SM4500CI-B		mg/kg		Analyzed By: AC						
Analyte	Result	Reporting Limit	Analyzed	Method Blank	BS	% Recovery	True Value QC	RPD	Qualifier	
Chloride	32.0	16.0	07/21/2023	ND	432	108	400	0.00		

TPH 8015M		mg/kg		Analyzed By: MS					
Analyte	Result	Reporting Limit	Analyzed	Method Blank	BS	% Recovery	True Value QC	RPD	Qualifier
GRO C6-C10*	<10.0	10.0	07/21/2023	ND	189	94.3	200	9.62	
DRO >C10-C28*	<10.0	10.0	07/21/2023	ND	190	94.9	200	5.78	
EXT DRO >C28-C36	<10.0	10.0	07/21/2023	ND					

Surrogate: 1-Chlorooctane 96.8 % 48.2-134

Surrogate: 1-Chlorooctadecane 107 % 49.1-148

Cardinal Laboratories

*=Accredited Analyte

PLEASE NOTE: Liability and Damages. Cardinal's liability and client's exclusive remedy for any claim arising, whether based in contract or tort, shall be limited to the amount paid by client for analyses. All claims, including those for negligence and any other cause whatsoever shall be deemed waived unless made in writing and received by Cardinal within thirty (30) days after completion of the applicable service. In no event shall Cardinal be liable for incidental or consequential damages, including, without limitation, business interruptions, loss of use, or loss of profits incurred by client, its subsidiaries, affiliates or successors arising out of or related to the performance of the services hereunder by Cardinal, regardless of whether such claim is based upon any of the above stated reasons or otherwise. Results relate only to the samples identified above. This report shall not be reproduced except in full with written approval of Cardinal Laboratories.

Celey D. Keene, Lab Director/Quality Manager



PHONE (575) 393-2326 ° 101 E. MARLAND ° HOBBS, NM 88240

Analytical Results For:

Etech Environmental & Safety Solutions
 JOEL LOWRY
 2617 W MARLAND
 HOBBS NM, 88240
 Fax To:

Received: 07/18/2023
 Reported: 07/24/2023
 Project Name: JALAPENO FILTER POT 301
 Project Number: 18371
 Project Location: GOODNIGHT MIDSTREAM

Sampling Date: 07/18/2023
 Sampling Type: Soil
 Sampling Condition: Cool & Intact
 Sample Received By: Shalyn Rodriguez

Sample ID: NW # 1 (H233738-09)

BTEx 8021B		mg/kg		Analyzed By: MS						
Analyte	Result	Reporting Limit	Analyzed	Method Blank	BS	% Recovery	True Value QC	RPD	Qualifier	
Benzene*	<0.050	0.050	07/22/2023	ND	1.94	97.0	2.00	2.31		
Toluene*	<0.050	0.050	07/22/2023	ND	1.86	93.1	2.00	2.31		
Ethylbenzene*	<0.050	0.050	07/22/2023	ND	1.95	97.4	2.00	1.10		
Total Xylenes*	<0.150	0.150	07/22/2023	ND	5.85	97.4	6.00	0.840		
Total BTEx	<0.300	0.300	07/22/2023	ND						

Surrogate: 4-Bromofluorobenzene (PID) 100 % 71.5-134

Chloride, SM4500CI-B		mg/kg		Analyzed By: AC						
Analyte	Result	Reporting Limit	Analyzed	Method Blank	BS	% Recovery	True Value QC	RPD	Qualifier	
Chloride	48.0	16.0	07/21/2023	ND	432	108	400	0.00		

TPH 8015M		mg/kg		Analyzed By: MS					
Analyte	Result	Reporting Limit	Analyzed	Method Blank	BS	% Recovery	True Value QC	RPD	Qualifier
GRO C6-C10*	<10.0	10.0	07/21/2023	ND	189	94.3	200	9.62	
DRO >C10-C28*	<10.0	10.0	07/21/2023	ND	190	94.9	200	5.78	
EXT DRO >C28-C36	<10.0	10.0	07/21/2023	ND					

Surrogate: 1-Chlorooctane 101 % 48.2-134

Surrogate: 1-Chlorooctadecane 110 % 49.1-148

Cardinal Laboratories

*=Accredited Analyte

PLEASE NOTE: Liability and Damages. Cardinal's liability and client's exclusive remedy for any claim arising, whether based in contract or tort, shall be limited to the amount paid by client for analyses. All claims, including those for negligence and any other cause whatsoever shall be deemed waived unless made in writing and received by Cardinal within thirty (30) days after completion of the applicable service. In no event shall Cardinal be liable for incidental or consequential damages, including, without limitation, business interruptions, loss of use, or loss of profits incurred by client, its subsidiaries, affiliates or successors arising out of or related to the performance of the services hereunder by Cardinal, regardless of whether such claim is based upon any of the above stated reasons or otherwise. Results relate only to the samples identified above. This report shall not be reproduced except in full with written approval of Cardinal Laboratories.

Celey D. Keene, Lab Director/Quality Manager



PHONE (575) 393-2326 ° 101 E. MARLAND ° HOBBS, NM 88240

Analytical Results For:

Etech Environmental & Safety Solutions
 JOEL LOWRY
 2617 W MARLAND
 HOBBS NM, 88240
 Fax To:

Received: 07/18/2023
 Reported: 07/24/2023
 Project Name: JALAPENO FILTER POT 301
 Project Number: 18371
 Project Location: GOODNIGHT MIDSTREAM

Sampling Date: 07/18/2023
 Sampling Type: Soil
 Sampling Condition: Cool & Intact
 Sample Received By: Shalyn Rodriguez

Sample ID: EW DEF 2' #1 (H233738-10)

BTEX 8021B		mg/kg		Analyzed By: MS					
Analyte	Result	Reporting Limit	Analyzed	Method Blank	BS	% Recovery	True Value QC	RPD	Qualifier
Benzene*	<0.050	0.050	07/22/2023	ND	1.94	97.0	2.00	2.31	
Toluene*	<0.050	0.050	07/22/2023	ND	1.86	93.1	2.00	2.31	
Ethylbenzene*	<0.050	0.050	07/22/2023	ND	1.95	97.4	2.00	1.10	
Total Xylenes*	<0.150	0.150	07/22/2023	ND	5.85	97.4	6.00	0.840	
Total BTEX	<0.300	0.300	07/22/2023	ND					

Surrogate: 4-Bromofluorobenzene (PID) 105 % 71.5-134

Chloride, SM4500CI-B		mg/kg		Analyzed By: AC						
Analyte	Result	Reporting Limit	Analyzed	Method Blank	BS	% Recovery	True Value QC	RPD	Qualifier	
Chloride	368	16.0	07/21/2023	ND	432	108	400	0.00		

TPH 8015M		mg/kg		Analyzed By: MS					
Analyte	Result	Reporting Limit	Analyzed	Method Blank	BS	% Recovery	True Value QC	RPD	Qualifier
GRO C6-C10*	<10.0	10.0	07/21/2023	ND	189	94.3	200	9.62	
DRO >C10-C28*	<10.0	10.0	07/21/2023	ND	190	94.9	200	5.78	
EXT DRO >C28-C36	<10.0	10.0	07/21/2023	ND					

Surrogate: 1-Chlorooctane 99.4 % 48.2-134

Surrogate: 1-Chlorooctadecane 107 % 49.1-148

Cardinal Laboratories

*=Accredited Analyte

PLEASE NOTE: Liability and Damages. Cardinal's liability and client's exclusive remedy for any claim arising, whether based in contract or tort, shall be limited to the amount paid by client for analyses. All claims, including those for negligence and any other cause whatsoever shall be deemed waived unless made in writing and received by Cardinal within thirty (30) days after completion of the applicable service. In no event shall Cardinal be liable for incidental or consequential damages, including, without limitation, business interruptions, loss of use, or loss of profits incurred by client, its subsidiaries, affiliates or successors arising out of or related to the performance of the services hereunder by Cardinal, regardless of whether such claim is based upon any of the above stated reasons or otherwise. Results relate only to the samples identified above. This report shall not be reproduced except in full with written approval of Cardinal Laboratories.

Celey D. Keene, Lab Director/Quality Manager



PHONE (575) 393-2326 • 101 E. MARLAND • HOBBS, NM 88240

Notes and Definitions

QM-07	The spike recovery was outside acceptance limits for the MS and/or MSD. The batch was accepted based on acceptable LCS recovery.
ND	Analyte NOT DETECTED at or above the reporting limit
RPD	Relative Percent Difference
**	Samples not received at proper temperature of 6°C or below.
***	Insufficient time to reach temperature.
-	Chloride by SM4500Cl-B does not require samples be received at or below 6°C Samples reported on an as received basis (wet) unless otherwise noted on report

Cardinal Laboratories

*=Accredited Analyte

PLEASE NOTE: Liability and Damages. Cardinal's liability and client's exclusive remedy for any claim arising, whether based in contract or tort, shall be limited to the amount paid by client for analyses. All claims, including those for negligence and any other cause whatsoever shall be deemed waived unless made in writing and received by Cardinal within thirty (30) days after completion of the applicable service. In no event shall Cardinal be liable for incidental or consequential damages, including, without limitation, business interruptions, loss of use, or loss of profits incurred by client, its subsidiaries, affiliates or successors arising out of or related to the performance of the services hereunder by Cardinal, regardless of whether such claim is based upon any of the above stated reasons or otherwise. Results relate only to the samples identified above. This report shall not be reproduced except in full with written approval of Cardinal Laboratories.

A handwritten signature in black ink, appearing to read "Celey D. Keene".

Celey D. Keene, Lab Director/Quality Manager

**ARDINAL LABORATORIES**

101 East Marland, Hobbs, NM 88240

(575) 393-2326 FAX (575) 393-2476

CHAIN-OF-CUSTODY AND ANALYSIS REQUEST

Company Name: Etech Environmental & Safety Solutions, Inc.						BILL TO								ANALYSIS REQUEST											
Project Manager: Joel Lowry						P.O. #:						<div style="display: flex; justify-content: space-around; align-items: center;"> <div style="writing-mode: vertical-rl; transform: rotate(180deg);">Chloride</div> <div style="writing-mode: vertical-rl; transform: rotate(180deg);">TPH (8015M)</div> <div style="writing-mode: vertical-rl; transform: rotate(180deg);">BTEX (8021B)</div> </div>													
Address: P.O. Box 301						Company: Goodnight med																			
City: Lovington State: NM Zip: 88260						Attn: Adrian Urquidí																			
Phone #: (575) 396-2378 Fax #: (575) 396-1429						Address:																			
Project #: 18371 Project Owner:						City:																			
Project Name: Jalepeno Filter Pat 301						State: Zip:																			
Project Location:						Phone #:																			
Sampler Name: Aaron Rios						Fax #:																			
FOR LAB USE ONLY						MATRIX		PRESERV.		SAMPLING															
Lab I.D.	Sample I.D.	GRAB OR (COMP.) # CONTAINERS	GROUNDWATER WASTEWATER	SOIL OIL	SLUDGE OTHER :	ACID/BASE: ICE / COOL OTHER :	DATE	TIME																	
A233138																									
1	FL # 4. @ 2 Ft	X		X		X	7-18-23		X	X	X														
2	FL # 5. @ 2 Ft																								
3	FL # 6. @ 2 Ft																								
4	FL # 7. @ 2 Ft																								
5	FL # 8. @ 2 Ft																								
6	FL # 9. @ 3 Ft																								
7	FL # 10. @ 3 Ft																								
8	SW # 1.																								
9	NW # 1.																								
10	EW Def Surface # 1.																								
PLEASE NOTE: Liability and Damages. Cardinal's liability and client's exclusive remedy for any claim arising whether based in contract or tort, shall be limited to the amount paid by the client for the analyses. All claims including those for negligence and any other cause whatsoever shall be deemed waived unless made in writing and received by Cardinal within 30 days after completion of the applicable services. In no event shall Cardinal be liable for incidental or consequential damages, including without limitation, business interruptions, loss of use, or loss of profits incurred by client, its subsidiaries, affiliates or successors arising out of or related to the performance of services hereunder by Cardinal, regardless of whether such claim is based upon any of the above stated reasons or otherwise.																									
Relinquished By:				Date:				Received By:				Phone Result: <input type="checkbox"/> Yes <input type="checkbox"/> No Add'l Phone #:													
				Time:								Fax Result: <input type="checkbox"/> Yes <input type="checkbox"/> No Add'l Fax #:													
												REMARKS:													
Relinquished By:				Date:				Received By:				Please email results to pm@etechenv.com.													
Aaron Rios				7-18-23				Shodrick Muey																	
				Time: 1:00																					
Delivered By: (Circle One)				Sample Condition				CHECKED BY:																	
Sampler - UPS - Bus - Other:				Cool Intact				(Initials)																	
				Yes <input checked="" type="checkbox"/> No <input type="checkbox"/>				SR																	

FORM-006
Revision 1.0

† Cardinal cannot accept verbal changes. Please fax written changes to 575-393-2476



PHONE (575) 393-2326 ° 101 E. MARLAND ° HOBBS, NM 88240

July 24, 2023

JOEL LOWRY

Etech Environmental & Safety Solutions

2617 W MARLAND

HOBBS, NM 88240

RE: JALAPENO FILTER POT 301

Enclosed are the results of analyses for samples received by the laboratory on 07/19/23 16:35.

Cardinal Laboratories is accredited through Texas NELAP under certificate number T104704398-22-15. Accreditation applies to drinking water, non-potable water and solid and chemical materials. All accredited analytes are denoted by an asterisk (*). For a complete list of accredited analytes and matrices visit the TCEQ website at www.tceq.texas.gov/field/qa/lab_accred_certif.html.

Cardinal Laboratories is accredited through the State of Colorado Department of Public Health and Environment for:

Method EPA 552.2	Haloacetic Acids (HAA-5)
Method EPA 524.2	Total Trihalomethanes (TTHM)
Method EPA 524.4	Regulated VOCs (V1, V2, V3)

Accreditation applies to public drinking water matrices.

This report meets NELAP requirements and is made up of a cover page, analytical results, and a copy of the original chain-of-custody. If you have any questions concerning this report, please feel free to contact me.

Sincerely,

A handwritten signature in black ink that reads "Celey D. Keene". The signature is written in a cursive style with a large, stylized 'C' and 'K'.

Celey D. Keene

Lab Director/Quality Manager



PHONE (575) 393-2326 ° 101 E. MARLAND ° HOBBS, NM 88240

Analytical Results For:

Etech Environmental & Safety Solutions
 JOEL LOWRY
 2617 W MARLAND
 HOBBS NM, 88240
 Fax To:

Received: 07/19/2023
 Reported: 07/24/2023
 Project Name: JALAPENO FILTER POT 301
 Project Number: 18371
 Project Location: GOODNIGHT MIDSTREAM

Sampling Date: 07/19/2023
 Sampling Type: Soil
 Sampling Condition: Cool & Intact
 Sample Received By: Shari Cisneros

Sample ID: FL # 11 @ 2FT (H233764-01)

BTEX 8021B		mg/kg		Analyzed By: JH/						
Analyte	Result	Reporting Limit	Analyzed	Method Blank	BS	% Recovery	True Value QC	RPD	Qualifier	
Benzene*	<0.050	0.050	07/21/2023	ND	2.12	106	2.00	2.87		
Toluene*	<0.050	0.050	07/21/2023	ND	1.91	95.4	2.00	3.20		
Ethylbenzene*	<0.050	0.050	07/21/2023	ND	2.07	103	2.00	1.40		
Total Xylenes*	<0.150	0.150	07/21/2023	ND	6.25	104	6.00	2.21		
Total BTEX	<0.300	0.300	07/21/2023	ND						

Surrogate: 4-Bromofluorobenzene (PID) 110 % 71.5-134

Chloride, SM4500Cl-B		mg/kg		Analyzed By: AC						
Analyte	Result	Reporting Limit	Analyzed	Method Blank	BS	% Recovery	True Value QC	RPD	Qualifier	
Chloride	64.0	16.0	07/20/2023	ND	432	108	400	0.00		

TPH 8015M		mg/kg		Analyzed By: MS					
Analyte	Result	Reporting Limit	Analyzed	Method Blank	BS	% Recovery	True Value QC	RPD	Qualifier
GRO C6-C10*	<10.0	10.0	07/20/2023	ND	166	82.9	200	2.74	
DRO >C10-C28*	<10.0	10.0	07/20/2023	ND	169	84.7	200	1.00	
EXT DRO >C28-C36	<10.0	10.0	07/20/2023	ND					

Surrogate: 1-Chlorooctane 103 % 48.2-134

Surrogate: 1-Chlorooctadecane 111 % 49.1-148

Cardinal Laboratories

*=Accredited Analyte

PLEASE NOTE: Liability and Damages. Cardinal's liability and client's exclusive remedy for any claim arising, whether based in contract or tort, shall be limited to the amount paid by client for analyses. All claims, including those for negligence and any other cause whatsoever shall be deemed waived unless made in writing and received by Cardinal within thirty (30) days after completion of the applicable service. In no event shall Cardinal be liable for incidental or consequential damages, including, without limitation, business interruptions, loss of use, or loss of profits incurred by client, its subsidiaries, affiliates or successors arising out of or related to the performance of the services hereunder by Cardinal, regardless of whether such claim is based upon any of the above stated reasons or otherwise. Results relate only to the samples identified above. This report shall not be reproduced except in full with written approval of Cardinal Laboratories.

Celey D. Keene, Lab Director/Quality Manager



PHONE (575) 393-2326 ° 101 E. MARLAND ° HOBBS, NM 88240

Analytical Results For:

Etech Environmental & Safety Solutions
 JOEL LOWRY
 2617 W MARLAND
 HOBBS NM, 88240
 Fax To:

Received: 07/19/2023
 Reported: 07/24/2023
 Project Name: JALAPENO FILTER POT 301
 Project Number: 18371
 Project Location: GOODNIGHT MIDSTREAM

Sampling Date: 07/19/2023
 Sampling Type: Soil
 Sampling Condition: Cool & Intact
 Sample Received By: Shari Cisneros

Sample ID: FL # 12 @ 2FT (H233764-02)

BTEx 8021B		mg/kg		Analyzed By: JH/					
Analyte	Result	Reporting Limit	Analyzed	Method Blank	BS	% Recovery	True Value QC	RPD	Qualifier
Benzene*	<0.050	0.050	07/21/2023	ND	2.12	106	2.00	2.87	
Toluene*	<0.050	0.050	07/21/2023	ND	1.91	95.4	2.00	3.20	
Ethylbenzene*	<0.050	0.050	07/21/2023	ND	2.07	103	2.00	1.40	
Total Xylenes*	<0.150	0.150	07/21/2023	ND	6.25	104	6.00	2.21	
Total BTEX	<0.300	0.300	07/21/2023	ND					

Surrogate: 4-Bromofluorobenzene (PID) 117 % 71.5-134

Chloride, SM4500Cl-B		mg/kg		Analyzed By: AC						
Analyte	Result	Reporting Limit	Analyzed	Method Blank	BS	% Recovery	True Value QC	RPD	Qualifier	
Chloride	32.0	16.0	07/20/2023	ND	432	108	400	0.00		

TPH 8015M		mg/kg		Analyzed By: MS					
Analyte	Result	Reporting Limit	Analyzed	Method Blank	BS	% Recovery	True Value QC	RPD	Qualifier
GRO C6-C10*	<10.0	10.0	07/20/2023	ND	166	82.9	200	2.74	
DRO >C10-C28*	<10.0	10.0	07/20/2023	ND	169	84.7	200	1.00	
EXT DRO >C28-C36	<10.0	10.0	07/20/2023	ND					

Surrogate: 1-Chlorooctane 103 % 48.2-134

Surrogate: 1-Chlorooctadecane 113 % 49.1-148

Cardinal Laboratories

*=Accredited Analyte

PLEASE NOTE: Liability and Damages. Cardinal's liability and client's exclusive remedy for any claim arising, whether based in contract or tort, shall be limited to the amount paid by client for analyses. All claims, including those for negligence and any other cause whatsoever shall be deemed waived unless made in writing and received by Cardinal within thirty (30) days after completion of the applicable service. In no event shall Cardinal be liable for incidental or consequential damages, including, without limitation, business interruptions, loss of use, or loss of profits incurred by client, its subsidiaries, affiliates or successors arising out of or related to the performance of the services hereunder by Cardinal, regardless of whether such claim is based upon any of the above stated reasons or otherwise. Results relate only to the samples identified above. This report shall not be reproduced except in full with written approval of Cardinal Laboratories.

Celey D. Keene, Lab Director/Quality Manager



PHONE (575) 393-2326 ° 101 E. MARLAND ° HOBBS, NM 88240

Analytical Results For:

Etech Environmental & Safety Solutions
 JOEL LOWRY
 2617 W MARLAND
 HOBBS NM, 88240
 Fax To:

Received: 07/19/2023
 Reported: 07/24/2023
 Project Name: JALAPENO FILTER POT 301
 Project Number: 18371
 Project Location: GOODNIGHT MIDSTREAM

Sampling Date: 07/19/2023
 Sampling Type: Soil
 Sampling Condition: Cool & Intact
 Sample Received By: Shari Cisneros

Sample ID: FL # 13 @ 2FT (H233764-03)

BTEx 8021B		mg/kg		Analyzed By: JH/						
Analyte	Result	Reporting Limit	Analyzed	Method Blank	BS	% Recovery	True Value QC	RPD	Qualifier	
Benzene*	<0.050	0.050	07/21/2023	ND	2.12	106	2.00	2.87		
Toluene*	<0.050	0.050	07/21/2023	ND	1.91	95.4	2.00	3.20		
Ethylbenzene*	<0.050	0.050	07/21/2023	ND	2.07	103	2.00	1.40		
Total Xylenes*	<0.150	0.150	07/21/2023	ND	6.25	104	6.00	2.21		
Total BTEX	<0.300	0.300	07/21/2023	ND						

Surrogate: 4-Bromofluorobenzene (PID) 115 % 71.5-134

Chloride, SM4500Cl-B		mg/kg		Analyzed By: AC						
Analyte	Result	Reporting Limit	Analyzed	Method Blank	BS	% Recovery	True Value QC	RPD	Qualifier	
Chloride	32.0	16.0	07/20/2023	ND	432	108	400	0.00		

TPH 8015M		mg/kg		Analyzed By: MS					
Analyte	Result	Reporting Limit	Analyzed	Method Blank	BS	% Recovery	True Value QC	RPD	Qualifier
GRO C6-C10*	<10.0	10.0	07/20/2023	ND	166	82.9	200	2.74	
DRO >C10-C28*	<10.0	10.0	07/20/2023	ND	169	84.7	200	1.00	
EXT DRO >C28-C36	<10.0	10.0	07/20/2023	ND					

Surrogate: 1-Chlorooctane 101 % 48.2-134

Surrogate: 1-Chlorooctadecane 109 % 49.1-148

Cardinal Laboratories

*=Accredited Analyte

PLEASE NOTE: Liability and Damages. Cardinal's liability and client's exclusive remedy for any claim arising, whether based in contract or tort, shall be limited to the amount paid by client for analyses. All claims, including those for negligence and any other cause whatsoever shall be deemed waived unless made in writing and received by Cardinal within thirty (30) days after completion of the applicable service. In no event shall Cardinal be liable for incidental or consequential damages, including, without limitation, business interruptions, loss of use, or loss of profits incurred by client, its subsidiaries, affiliates or successors arising out of or related to the performance of the services hereunder by Cardinal, regardless of whether such claim is based upon any of the above stated reasons or otherwise. Results relate only to the samples identified above. This report shall not be reproduced except in full with written approval of Cardinal Laboratories.

Celey D. Keene, Lab Director/Quality Manager



PHONE (575) 393-2326 ° 101 E. MARLAND ° HOBBS, NM 88240

Analytical Results For:

Etech Environmental & Safety Solutions
 JOEL LOWRY
 2617 W MARLAND
 HOBBS NM, 88240
 Fax To:

Received: 07/19/2023
 Reported: 07/24/2023
 Project Name: JALAPENO FILTER POT 301
 Project Number: 18371
 Project Location: GOODNIGHT MIDSTREAM

Sampling Date: 07/19/2023
 Sampling Type: Soil
 Sampling Condition: Cool & Intact
 Sample Received By: Shari Cisneros

Sample ID: FL # 14 @ 2FT (H233764-04)

BTEx 8021B		mg/kg		Analyzed By: JH/						
Analyte	Result	Reporting Limit	Analyzed	Method Blank	BS	% Recovery	True Value QC	RPD	Qualifier	
Benzene*	<0.050	0.050	07/21/2023	ND	2.12	106	2.00	2.87		
Toluene*	<0.050	0.050	07/21/2023	ND	1.91	95.4	2.00	3.20		
Ethylbenzene*	<0.050	0.050	07/21/2023	ND	2.07	103	2.00	1.40		
Total Xylenes*	<0.150	0.150	07/21/2023	ND	6.25	104	6.00	2.21		
Total BTEx	<0.300	0.300	07/21/2023	ND						

Surrogate: 4-Bromofluorobenzene (PID) 114 % 71.5-134

Chloride, SM4500CI-B		mg/kg		Analyzed By: AC						
Analyte	Result	Reporting Limit	Analyzed	Method Blank	BS	% Recovery	True Value QC	RPD	Qualifier	
Chloride	48.0	16.0	07/20/2023	ND	432	108	400	0.00		

TPH 8015M		mg/kg		Analyzed By: MS					
Analyte	Result	Reporting Limit	Analyzed	Method Blank	BS	% Recovery	True Value QC	RPD	Qualifier
GRO C6-C10*	<10.0	10.0	07/20/2023	ND	166	82.9	200	2.74	
DRO >C10-C28*	<10.0	10.0	07/20/2023	ND	169	84.7	200	1.00	
EXT DRO >C28-C36	<10.0	10.0	07/20/2023	ND					

Surrogate: 1-Chlorooctane 101 % 48.2-134

Surrogate: 1-Chlorooctadecane 107 % 49.1-148

Cardinal Laboratories

*=Accredited Analyte

PLEASE NOTE: Liability and Damages. Cardinal's liability and client's exclusive remedy for any claim arising, whether based in contract or tort, shall be limited to the amount paid by client for analyses. All claims, including those for negligence and any other cause whatsoever shall be deemed waived unless made in writing and received by Cardinal within thirty (30) days after completion of the applicable service. In no event shall Cardinal be liable for incidental or consequential damages, including, without limitation, business interruptions, loss of use, or loss of profits incurred by client, its subsidiaries, affiliates or successors arising out of or related to the performance of the services hereunder by Cardinal, regardless of whether such claim is based upon any of the above stated reasons or otherwise. Results relate only to the samples identified above. This report shall not be reproduced except in full with written approval of Cardinal Laboratories.

Celey D. Keene, Lab Director/Quality Manager



PHONE (575) 393-2326 ° 101 E. MARLAND ° HOBBS, NM 88240

Analytical Results For:

Etech Environmental & Safety Solutions
 JOEL LOWRY
 2617 W MARLAND
 HOBBS NM, 88240
 Fax To:

Received: 07/19/2023
 Reported: 07/24/2023
 Project Name: JALAPENO FILTER POT 301
 Project Number: 18371
 Project Location: GOODNIGHT MIDSTREAM

Sampling Date: 07/19/2023
 Sampling Type: Soil
 Sampling Condition: Cool & Intact
 Sample Received By: Shari Cisneros

Sample ID: FL # 15 @ 2FT (H233764-05)

BTEx 8021B		mg/kg		Analyzed By: JH/					
Analyte	Result	Reporting Limit	Analyzed	Method Blank	BS	% Recovery	True Value QC	RPD	Qualifier
Benzene*	<0.050	0.050	07/21/2023	ND	2.12	106	2.00	2.87	
Toluene*	<0.050	0.050	07/21/2023	ND	1.91	95.4	2.00	3.20	
Ethylbenzene*	<0.050	0.050	07/21/2023	ND	2.07	103	2.00	1.40	
Total Xylenes*	<0.150	0.150	07/21/2023	ND	6.25	104	6.00	2.21	
Total BTEX	<0.300	0.300	07/21/2023	ND					

Surrogate: 4-Bromofluorobenzene (PID) 114 % 71.5-134

Chloride, SM4500Cl-B		mg/kg		Analyzed By: AC						
Analyte	Result	Reporting Limit	Analyzed	Method Blank	BS	% Recovery	True Value QC	RPD	Qualifier	
Chloride	32.0	16.0	07/20/2023	ND	432	108	400	0.00		

TPH 8015M		mg/kg		Analyzed By: MS					
Analyte	Result	Reporting Limit	Analyzed	Method Blank	BS	% Recovery	True Value QC	RPD	Qualifier
GRO C6-C10*	<10.0	10.0	07/20/2023	ND	166	82.9	200	2.74	
DRO >C10-C28*	<10.0	10.0	07/20/2023	ND	169	84.7	200	1.00	
EXT DRO >C28-C36	<10.0	10.0	07/20/2023	ND					

Surrogate: 1-Chlorooctane 102 % 48.2-134

Surrogate: 1-Chlorooctadecane 112 % 49.1-148

Cardinal Laboratories

*=Accredited Analyte

PLEASE NOTE: Liability and Damages. Cardinal's liability and client's exclusive remedy for any claim arising, whether based in contract or tort, shall be limited to the amount paid by client for analyses. All claims, including those for negligence and any other cause whatsoever shall be deemed waived unless made in writing and received by Cardinal within thirty (30) days after completion of the applicable service. In no event shall Cardinal be liable for incidental or consequential damages, including, without limitation, business interruptions, loss of use, or loss of profits incurred by client, its subsidiaries, affiliates or successors arising out of or related to the performance of the services hereunder by Cardinal, regardless of whether such claim is based upon any of the above stated reasons or otherwise. Results relate only to the samples identified above. This report shall not be reproduced except in full with written approval of Cardinal Laboratories.

Celey D. Keene, Lab Director/Quality Manager



PHONE (575) 393-2326 ° 101 E. MARLAND ° HOBBS, NM 88240

Analytical Results For:

Etech Environmental & Safety Solutions
 JOEL LOWRY
 2617 W MARLAND
 HOBBS NM, 88240
 Fax To:

Received: 07/19/2023
 Reported: 07/24/2023
 Project Name: JALAPENO FILTER POT 301
 Project Number: 18371
 Project Location: GOODNIGHT MIDSTREAM

Sampling Date: 07/19/2023
 Sampling Type: Soil
 Sampling Condition: Cool & Intact
 Sample Received By: Shari Cisneros

Sample ID: FL # 16 @ 2FT (H233764-06)

BTEx 8021B		mg/kg		Analyzed By: JH/					
Analyte	Result	Reporting Limit	Analyzed	Method Blank	BS	% Recovery	True Value QC	RPD	Qualifier
Benzene*	<0.050	0.050	07/21/2023	ND	2.12	106	2.00	2.87	
Toluene*	<0.050	0.050	07/21/2023	ND	1.91	95.4	2.00	3.20	
Ethylbenzene*	<0.050	0.050	07/21/2023	ND	2.07	103	2.00	1.40	
Total Xylenes*	<0.150	0.150	07/21/2023	ND	6.25	104	6.00	2.21	
Total BTEX	<0.300	0.300	07/21/2023	ND					

Surrogate: 4-Bromofluorobenzene (PID) 113 % 71.5-134

Chloride, SM4500Cl-B		mg/kg		Analyzed By: AC						
Analyte	Result	Reporting Limit	Analyzed	Method Blank	BS	% Recovery	True Value QC	RPD	Qualifier	
Chloride	32.0	16.0	07/20/2023	ND	432	108	400	0.00		

TPH 8015M		mg/kg		Analyzed By: MS					
Analyte	Result	Reporting Limit	Analyzed	Method Blank	BS	% Recovery	True Value QC	RPD	Qualifier
GRO C6-C10*	<10.0	10.0	07/20/2023	ND	163	81.7	200	5.20	
DRO >C10-C28*	<10.0	10.0	07/20/2023	ND	169	84.7	200	4.26	
EXT DRO >C28-C36	<10.0	10.0	07/20/2023	ND					

Surrogate: 1-Chlorooctane 84.0 % 48.2-134

Surrogate: 1-Chlorooctadecane 94.2 % 49.1-148

Cardinal Laboratories

*=Accredited Analyte

PLEASE NOTE: Liability and Damages. Cardinal's liability and client's exclusive remedy for any claim arising, whether based in contract or tort, shall be limited to the amount paid by client for analyses. All claims, including those for negligence and any other cause whatsoever shall be deemed waived unless made in writing and received by Cardinal within thirty (30) days after completion of the applicable service. In no event shall Cardinal be liable for incidental or consequential damages, including, without limitation, business interruptions, loss of use, or loss of profits incurred by client, its subsidiaries, affiliates or successors arising out of or related to the performance of the services hereunder by Cardinal, regardless of whether such claim is based upon any of the above stated reasons or otherwise. Results relate only to the samples identified above. This report shall not be reproduced except in full with written approval of Cardinal Laboratories.

Celey D. Keene, Lab Director/Quality Manager



PHONE (575) 393-2326 ° 101 E. MARLAND ° HOBBS, NM 88240

Analytical Results For:

Etech Environmental & Safety Solutions
 JOEL LOWRY
 2617 W MARLAND
 HOBBS NM, 88240
 Fax To:

Received: 07/19/2023
 Reported: 07/24/2023
 Project Name: JALAPENO FILTER POT 301
 Project Number: 18371
 Project Location: GOODNIGHT MIDSTREAM

Sampling Date: 07/19/2023
 Sampling Type: Soil
 Sampling Condition: Cool & Intact
 Sample Received By: Shari Cisneros

Sample ID: FL # 17 @ 2FT (H233764-07)

BTEx 8021B		mg/kg		Analyzed By: JH/					
Analyte	Result	Reporting Limit	Analyzed	Method Blank	BS	% Recovery	True Value QC	RPD	Qualifier
Benzene*	<0.050	0.050	07/21/2023	ND	2.12	106	2.00	2.87	
Toluene*	<0.050	0.050	07/21/2023	ND	1.91	95.4	2.00	3.20	
Ethylbenzene*	<0.050	0.050	07/21/2023	ND	2.07	103	2.00	1.40	
Total Xylenes*	<0.150	0.150	07/21/2023	ND	6.25	104	6.00	2.21	
Total BTEX	<0.300	0.300	07/21/2023	ND					

Surrogate: 4-Bromofluorobenzene (PID) 112 % 71.5-134

Chloride, SM4500Cl-B		mg/kg		Analyzed By: AC						
Analyte	Result	Reporting Limit	Analyzed	Method Blank	BS	% Recovery	True Value QC	RPD	Qualifier	
Chloride	<16.0	16.0	07/20/2023	ND	432	108	400	0.00		

TPH 8015M		mg/kg		Analyzed By: MS					
Analyte	Result	Reporting Limit	Analyzed	Method Blank	BS	% Recovery	True Value QC	RPD	Qualifier
GRO C6-C10*	<10.0	10.0	07/20/2023	ND	163	81.7	200	5.20	
DRO >C10-C28*	<10.0	10.0	07/20/2023	ND	169	84.7	200	4.26	
EXT DRO >C28-C36	<10.0	10.0	07/20/2023	ND					

Surrogate: 1-Chlorooctane 86.8 % 48.2-134

Surrogate: 1-Chlorooctadecane 98.7 % 49.1-148

Cardinal Laboratories

*=Accredited Analyte

PLEASE NOTE: Liability and Damages. Cardinal's liability and client's exclusive remedy for any claim arising, whether based in contract or tort, shall be limited to the amount paid by client for analyses. All claims, including those for negligence and any other cause whatsoever shall be deemed waived unless made in writing and received by Cardinal within thirty (30) days after completion of the applicable service. In no event shall Cardinal be liable for incidental or consequential damages, including, without limitation, business interruptions, loss of use, or loss of profits incurred by client, its subsidiaries, affiliates or successors arising out of or related to the performance of the services hereunder by Cardinal, regardless of whether such claim is based upon any of the above stated reasons or otherwise. Results relate only to the samples identified above. This report shall not be reproduced except in full with written approval of Cardinal Laboratories.

Celey D. Keene, Lab Director/Quality Manager



PHONE (575) 393-2326 ° 101 E. MARLAND ° HOBBS, NM 88240

Analytical Results For:

Etech Environmental & Safety Solutions
 JOEL LOWRY
 2617 W MARLAND
 HOBBS NM, 88240
 Fax To:

Received: 07/19/2023
 Reported: 07/24/2023
 Project Name: JALAPENO FILTER POT 301
 Project Number: 18371
 Project Location: GOODNIGHT MIDSTREAM

Sampling Date: 07/19/2023
 Sampling Type: Soil
 Sampling Condition: Cool & Intact
 Sample Received By: Shari Cisneros

Sample ID: FL # 18 @ 2FT (H233764-08)

BTEx 8021B		mg/kg		Analyzed By: JH/					
Analyte	Result	Reporting Limit	Analyzed	Method Blank	BS	% Recovery	True Value QC	RPD	Qualifier
Benzene*	<0.050	0.050	07/21/2023	ND	2.12	106	2.00	2.87	
Toluene*	<0.050	0.050	07/21/2023	ND	1.91	95.4	2.00	3.20	
Ethylbenzene*	<0.050	0.050	07/21/2023	ND	2.07	103	2.00	1.40	
Total Xylenes*	<0.150	0.150	07/21/2023	ND	6.25	104	6.00	2.21	
Total BTEX	<0.300	0.300	07/21/2023	ND					

Surrogate: 4-Bromofluorobenzene (PID) 111 % 71.5-134

Chloride, SM4500Cl-B		mg/kg		Analyzed By: AC					
Analyte	Result	Reporting Limit	Analyzed	Method Blank	BS	% Recovery	True Value QC	RPD	Qualifier
Chloride	16.0	16.0	07/20/2023	ND	432	108	400	0.00	

TPH 8015M		mg/kg		Analyzed By: MS					
Analyte	Result	Reporting Limit	Analyzed	Method Blank	BS	% Recovery	True Value QC	RPD	Qualifier
GRO C6-C10*	<10.0	10.0	07/20/2023	ND	163	81.7	200	5.20	
DRO >C10-C28*	<10.0	10.0	07/20/2023	ND	169	84.7	200	4.26	
EXT DRO >C28-C36	<10.0	10.0	07/20/2023	ND					

Surrogate: 1-Chlorooctane 83.2 % 48.2-134

Surrogate: 1-Chlorooctadecane 94.7 % 49.1-148

Cardinal Laboratories

*=Accredited Analyte

PLEASE NOTE: Liability and Damages. Cardinal's liability and client's exclusive remedy for any claim arising, whether based in contract or tort, shall be limited to the amount paid by client for analyses. All claims, including those for negligence and any other cause whatsoever shall be deemed waived unless made in writing and received by Cardinal within thirty (30) days after completion of the applicable service. In no event shall Cardinal be liable for incidental or consequential damages, including, without limitation, business interruptions, loss of use, or loss of profits incurred by client, its subsidiaries, affiliates or successors arising out of or related to the performance of the services hereunder by Cardinal, regardless of whether such claim is based upon any of the above stated reasons or otherwise. Results relate only to the samples identified above. This report shall not be reproduced except in full with written approval of Cardinal Laboratories.

Celey D. Keene, Lab Director/Quality Manager



PHONE (575) 393-2326 ° 101 E. MARLAND ° HOBBS, NM 88240

Analytical Results For:

Etech Environmental & Safety Solutions
 JOEL LOWRY
 2617 W MARLAND
 HOBBS NM, 88240
 Fax To:

Received: 07/19/2023
 Reported: 07/24/2023
 Project Name: JALAPENO FILTER POT 301
 Project Number: 18371
 Project Location: GOODNIGHT MIDSTREAM

Sampling Date: 07/19/2023
 Sampling Type: Soil
 Sampling Condition: Cool & Intact
 Sample Received By: Shari Cisneros

Sample ID: FL # 19 @ 2FT (H233764-09)

BTEx 8021B		mg/kg		Analyzed By: JH/					
Analyte	Result	Reporting Limit	Analyzed	Method Blank	BS	% Recovery	True Value QC	RPD	Qualifier
Benzene*	<0.050	0.050	07/21/2023	ND	2.12	106	2.00	2.87	
Toluene*	<0.050	0.050	07/21/2023	ND	1.91	95.4	2.00	3.20	
Ethylbenzene*	<0.050	0.050	07/21/2023	ND	2.07	103	2.00	1.40	
Total Xylenes*	<0.150	0.150	07/21/2023	ND	6.25	104	6.00	2.21	
Total BTEX	<0.300	0.300	07/21/2023	ND					

Surrogate: 4-Bromofluorobenzene (PID) 111 % 71.5-134

Chloride, SM4500Cl-B		mg/kg		Analyzed By: AC					
Analyte	Result	Reporting Limit	Analyzed	Method Blank	BS	% Recovery	True Value QC	RPD	Qualifier
Chloride	16.0	16.0	07/20/2023	ND	432	108	400	0.00	

TPH 8015M		mg/kg		Analyzed By: MS					
Analyte	Result	Reporting Limit	Analyzed	Method Blank	BS	% Recovery	True Value QC	RPD	Qualifier
GRO C6-C10*	<10.0	10.0	07/20/2023	ND	163	81.7	200	5.20	
DRO >C10-C28*	<10.0	10.0	07/20/2023	ND	169	84.7	200	4.26	
EXT DRO >C28-C36	<10.0	10.0	07/20/2023	ND					

Surrogate: 1-Chlorooctane 83.7 % 48.2-134

Surrogate: 1-Chlorooctadecane 95.0 % 49.1-148

Cardinal Laboratories

*=Accredited Analyte

PLEASE NOTE: Liability and Damages. Cardinal's liability and client's exclusive remedy for any claim arising, whether based in contract or tort, shall be limited to the amount paid by client for analyses. All claims, including those for negligence and any other cause whatsoever shall be deemed waived unless made in writing and received by Cardinal within thirty (30) days after completion of the applicable service. In no event shall Cardinal be liable for incidental or consequential damages, including, without limitation, business interruptions, loss of use, or loss of profits incurred by client, its subsidiaries, affiliates or successors arising out of or related to the performance of the services hereunder by Cardinal, regardless of whether such claim is based upon any of the above stated reasons or otherwise. Results relate only to the samples identified above. This report shall not be reproduced except in full with written approval of Cardinal Laboratories.

Celey D. Keene, Lab Director/Quality Manager



PHONE (575) 393-2326 ° 101 E. MARLAND ° HOBBS, NM 88240

Analytical Results For:

Etech Environmental & Safety Solutions
 JOEL LOWRY
 2617 W MARLAND
 HOBBS NM, 88240
 Fax To:

Received: 07/19/2023
 Reported: 07/24/2023
 Project Name: JALAPENO FILTER POT 301
 Project Number: 18371
 Project Location: GOODNIGHT MIDSTREAM

Sampling Date: 07/19/2023
 Sampling Type: Soil
 Sampling Condition: Cool & Intact
 Sample Received By: Shari Cisneros

Sample ID: FL # 20 @ 2FT (H233764-10)

BTEx 8021B		mg/kg		Analyzed By: JH/					
Analyte	Result	Reporting Limit	Analyzed	Method Blank	BS	% Recovery	True Value QC	RPD	Qualifier
Benzene*	<0.050	0.050	07/21/2023	ND	2.12	106	2.00	2.87	
Toluene*	<0.050	0.050	07/21/2023	ND	1.91	95.4	2.00	3.20	
Ethylbenzene*	<0.050	0.050	07/21/2023	ND	2.07	103	2.00	1.40	
Total Xylenes*	<0.150	0.150	07/21/2023	ND	6.25	104	6.00	2.21	
Total BTEX	<0.300	0.300	07/21/2023	ND					

Surrogate: 4-Bromofluorobenzene (PID) 114 % 71.5-134

Chloride, SM4500Cl-B		mg/kg		Analyzed By: AC						
Analyte	Result	Reporting Limit	Analyzed	Method Blank	BS	% Recovery	True Value QC	RPD	Qualifier	
Chloride	48.0	16.0	07/20/2023	ND	432	108	400	0.00		

TPH 8015M		mg/kg		Analyzed By: MS					
Analyte	Result	Reporting Limit	Analyzed	Method Blank	BS	% Recovery	True Value QC	RPD	Qualifier
GRO C6-C10*	<10.0	10.0	07/20/2023	ND	163	81.7	200	5.20	
DRO >C10-C28*	<10.0	10.0	07/20/2023	ND	169	84.7	200	4.26	
EXT DRO >C28-C36	<10.0	10.0	07/20/2023	ND					

Surrogate: 1-Chlorooctane 83.9 % 48.2-134

Surrogate: 1-Chlorooctadecane 95.6 % 49.1-148

Cardinal Laboratories

*=Accredited Analyte

PLEASE NOTE: Liability and Damages. Cardinal's liability and client's exclusive remedy for any claim arising, whether based in contract or tort, shall be limited to the amount paid by client for analyses. All claims, including those for negligence and any other cause whatsoever shall be deemed waived unless made in writing and received by Cardinal within thirty (30) days after completion of the applicable service. In no event shall Cardinal be liable for incidental or consequential damages, including, without limitation, business interruptions, loss of use, or loss of profits incurred by client, its subsidiaries, affiliates or successors arising out of or related to the performance of the services hereunder by Cardinal, regardless of whether such claim is based upon any of the above stated reasons or otherwise. Results relate only to the samples identified above. This report shall not be reproduced except in full with written approval of Cardinal Laboratories.

Celey D. Keene, Lab Director/Quality Manager



PHONE (575) 393-2326 ° 101 E. MARLAND ° HOBBS, NM 88240

Analytical Results For:

Etech Environmental & Safety Solutions
 JOEL LOWRY
 2617 W MARLAND
 HOBBS NM, 88240
 Fax To:

Received: 07/19/2023
 Reported: 07/24/2023
 Project Name: JALAPENO FILTER POT 301
 Project Number: 18371
 Project Location: GOODNIGHT MIDSTREAM

Sampling Date: 07/19/2023
 Sampling Type: Soil
 Sampling Condition: Cool & Intact
 Sample Received By: Shari Cisneros

Sample ID: SW # 2 (H233764-11)

BTEx 8021B		mg/kg		Analyzed By: JH/						
Analyte	Result	Reporting Limit	Analyzed	Method Blank	BS	% Recovery	True Value QC	RPD	Qualifier	
Benzene*	<0.050	0.050	07/21/2023	ND	2.12	106	2.00	2.87		
Toluene*	<0.050	0.050	07/21/2023	ND	1.91	95.4	2.00	3.20		
Ethylbenzene*	<0.050	0.050	07/21/2023	ND	2.07	103	2.00	1.40		
Total Xylenes*	<0.150	0.150	07/21/2023	ND	6.25	104	6.00	2.21		
Total BTEX	<0.300	0.300	07/21/2023	ND						

Surrogate: 4-Bromofluorobenzene (PID) 112 % 71.5-134

Chloride, SM4500Cl-B		mg/kg		Analyzed By: AC						
Analyte	Result	Reporting Limit	Analyzed	Method Blank	BS	% Recovery	True Value QC	RPD	Qualifier	
Chloride	32.0	16.0	07/20/2023	ND	416	104	400	3.92		

TPH 8015M		mg/kg		Analyzed By: MS					
Analyte	Result	Reporting Limit	Analyzed	Method Blank	BS	% Recovery	True Value QC	RPD	Qualifier
GRO C6-C10*	<10.0	10.0	07/20/2023	ND	163	81.7	200	5.20	
DRO >C10-C28*	<10.0	10.0	07/20/2023	ND	169	84.7	200	4.26	
EXT DRO >C28-C36	<10.0	10.0	07/20/2023	ND					

Surrogate: 1-Chlorooctane 100 % 48.2-134

Surrogate: 1-Chlorooctadecane 114 % 49.1-148

Cardinal Laboratories

*=Accredited Analyte

PLEASE NOTE: Liability and Damages. Cardinal's liability and client's exclusive remedy for any claim arising, whether based in contract or tort, shall be limited to the amount paid by client for analyses. All claims, including those for negligence and any other cause whatsoever shall be deemed waived unless made in writing and received by Cardinal within thirty (30) days after completion of the applicable service. In no event shall Cardinal be liable for incidental or consequential damages, including, without limitation, business interruptions, loss of use, or loss of profits incurred by client, its subsidiaries, affiliates or successors arising out of or related to the performance of the services hereunder by Cardinal, regardless of whether such claim is based upon any of the above stated reasons or otherwise. Results relate only to the samples identified above. This report shall not be reproduced except in full with written approval of Cardinal Laboratories.

Celey D. Keene, Lab Director/Quality Manager



PHONE (575) 393-2326 ° 101 E. MARLAND ° HOBBS, NM 88240

Analytical Results For:

Etech Environmental & Safety Solutions
 JOEL LOWRY
 2617 W MARLAND
 HOBBS NM, 88240
 Fax To:

Received: 07/19/2023
 Reported: 07/24/2023
 Project Name: JALAPENO FILTER POT 301
 Project Number: 18371
 Project Location: GOODNIGHT MIDSTREAM

Sampling Date: 07/19/2023
 Sampling Type: Soil
 Sampling Condition: Cool & Intact
 Sample Received By: Shari Cisneros

Sample ID: SW # 3 (H233764-12)

BTEx 8021B		mg/kg		Analyzed By: JH/					
Analyte	Result	Reporting Limit	Analyzed	Method Blank	BS	% Recovery	True Value QC	RPD	Qualifier
Benzene*	<0.050	0.050	07/21/2023	ND	2.12	106	2.00	2.87	
Toluene*	<0.050	0.050	07/21/2023	ND	1.91	95.4	2.00	3.20	
Ethylbenzene*	<0.050	0.050	07/21/2023	ND	2.07	103	2.00	1.40	
Total Xylenes*	<0.150	0.150	07/21/2023	ND	6.25	104	6.00	2.21	
Total BTEX	<0.300	0.300	07/21/2023	ND					

Surrogate: 4-Bromofluorobenzene (PID) 113 % 71.5-134

Chloride, SM4500Cl-B		mg/kg		Analyzed By: AC						
Analyte	Result	Reporting Limit	Analyzed	Method Blank	BS	% Recovery	True Value QC	RPD	Qualifier	
Chloride	32.0	16.0	07/20/2023	ND	416	104	400	3.92		

TPH 8015M		mg/kg		Analyzed By: MS					
Analyte	Result	Reporting Limit	Analyzed	Method Blank	BS	% Recovery	True Value QC	RPD	Qualifier
GRO C6-C10*	<10.0	10.0	07/20/2023	ND	163	81.7	200	5.20	
DRO >C10-C28*	<10.0	10.0	07/20/2023	ND	169	84.7	200	4.26	
EXT DRO >C28-C36	<10.0	10.0	07/20/2023	ND					

Surrogate: 1-Chlorooctane 101 % 48.2-134

Surrogate: 1-Chlorooctadecane 116 % 49.1-148

Cardinal Laboratories

*=Accredited Analyte

PLEASE NOTE: Liability and Damages. Cardinal's liability and client's exclusive remedy for any claim arising, whether based in contract or tort, shall be limited to the amount paid by client for analyses. All claims, including those for negligence and any other cause whatsoever shall be deemed waived unless made in writing and received by Cardinal within thirty (30) days after completion of the applicable service. In no event shall Cardinal be liable for incidental or consequential damages, including, without limitation, business interruptions, loss of use, or loss of profits incurred by client, its subsidiaries, affiliates or successors arising out of or related to the performance of the services hereunder by Cardinal, regardless of whether such claim is based upon any of the above stated reasons or otherwise. Results relate only to the samples identified above. This report shall not be reproduced except in full with written approval of Cardinal Laboratories.

Celey D. Keene, Lab Director/Quality Manager



PHONE (575) 393-2326 ° 101 E. MARLAND ° HOBBS, NM 88240

Analytical Results For:

Etech Environmental & Safety Solutions
 JOEL LOWRY
 2617 W MARLAND
 HOBBS NM, 88240
 Fax To:

Received: 07/19/2023
 Reported: 07/24/2023
 Project Name: JALAPENO FILTER POT 301
 Project Number: 18371
 Project Location: GOODNIGHT MIDSTREAM

Sampling Date: 07/19/2023
 Sampling Type: Soil
 Sampling Condition: Cool & Intact
 Sample Received By: Shari Cisneros

Sample ID: NW # 2 (H233764-13)

BTEx 8021B		mg/kg		Analyzed By: JH/					
Analyte	Result	Reporting Limit	Analyzed	Method Blank	BS	% Recovery	True Value QC	RPD	Qualifier
Benzene*	<0.050	0.050	07/21/2023	ND	2.12	106	2.00	2.87	
Toluene*	<0.050	0.050	07/21/2023	ND	1.91	95.4	2.00	3.20	
Ethylbenzene*	<0.050	0.050	07/21/2023	ND	2.07	103	2.00	1.40	
Total Xylenes*	<0.150	0.150	07/21/2023	ND	6.25	104	6.00	2.21	
Total BTEx	<0.300	0.300	07/21/2023	ND					

Surrogate: 4-Bromofluorobenzene (PID) 114 % 71.5-134

Chloride, SM4500CI-B		mg/kg		Analyzed By: AC						
Analyte	Result	Reporting Limit	Analyzed	Method Blank	BS	% Recovery	True Value QC	RPD	Qualifier	
Chloride	32.0	16.0	07/20/2023	ND	416	104	400	3.92		

TPH 8015M		mg/kg		Analyzed By: MS					
Analyte	Result	Reporting Limit	Analyzed	Method Blank	BS	% Recovery	True Value QC	RPD	Qualifier
GRO C6-C10*	<10.0	10.0	07/20/2023	ND	163	81.7	200	5.20	
DRO >C10-C28*	<10.0	10.0	07/20/2023	ND	169	84.7	200	4.26	
EXT DRO >C28-C36	<10.0	10.0	07/20/2023	ND					

Surrogate: 1-Chlorooctane 104 % 48.2-134

Surrogate: 1-Chlorooctadecane 120 % 49.1-148

Cardinal Laboratories

*=Accredited Analyte

PLEASE NOTE: Liability and Damages. Cardinal's liability and client's exclusive remedy for any claim arising, whether based in contract or tort, shall be limited to the amount paid by client for analyses. All claims, including those for negligence and any other cause whatsoever shall be deemed waived unless made in writing and received by Cardinal within thirty (30) days after completion of the applicable service. In no event shall Cardinal be liable for incidental or consequential damages, including, without limitation, business interruptions, loss of use, or loss of profits incurred by client, its subsidiaries, affiliates or successors arising out of or related to the performance of the services hereunder by Cardinal, regardless of whether such claim is based upon any of the above stated reasons or otherwise. Results relate only to the samples identified above. This report shall not be reproduced except in full with written approval of Cardinal Laboratories.

Celey D. Keene, Lab Director/Quality Manager



PHONE (575) 393-2326 ° 101 E. MARLAND ° HOBBS, NM 88240

Analytical Results For:

Etech Environmental & Safety Solutions
 JOEL LOWRY
 2617 W MARLAND
 HOBBS NM, 88240
 Fax To:

Received: 07/19/2023
 Reported: 07/24/2023
 Project Name: JALAPENO FILTER POT 301
 Project Number: 18371
 Project Location: GOODNIGHT MIDSTREAM

Sampling Date: 07/19/2023
 Sampling Type: Soil
 Sampling Condition: Cool & Intact
 Sample Received By: Shari Cisneros

Sample ID: NW # 3 (H233764-14)

BTEx 8021B		mg/kg		Analyzed By: MS						
Analyte	Result	Reporting Limit	Analyzed	Method Blank	BS	% Recovery	True Value QC	RPD	Qualifier	
Benzene*	<0.050	0.050	07/21/2023	ND	2.00	99.8	2.00	0.819		
Toluene*	<0.050	0.050	07/21/2023	ND	1.94	96.9	2.00	1.51		
Ethylbenzene*	<0.050	0.050	07/21/2023	ND	1.92	95.8	2.00	1.36		
Total Xylenes*	<0.150	0.150	07/21/2023	ND	6.20	103	6.00	1.22		
Total BTEx	<0.300	0.300	07/21/2023	ND						

Surrogate: 4-Bromofluorobenzene (PID) 104 % 71.5-134

Chloride, SM4500Cl-B		mg/kg		Analyzed By: AC						
Analyte	Result	Reporting Limit	Analyzed	Method Blank	BS	% Recovery	True Value QC	RPD	Qualifier	
Chloride	32.0	16.0	07/20/2023	ND	416	104	400	3.92		

TPH 8015M		mg/kg		Analyzed By: MS					
Analyte	Result	Reporting Limit	Analyzed	Method Blank	BS	% Recovery	True Value QC	RPD	Qualifier
GRO C6-C10*	<10.0	10.0	07/20/2023	ND	163	81.7	200	5.20	
DRO >C10-C28*	<10.0	10.0	07/20/2023	ND	169	84.7	200	4.26	
EXT DRO >C28-C36	<10.0	10.0	07/20/2023	ND					

Surrogate: 1-Chlorooctane 83.2 % 48.2-134

Surrogate: 1-Chlorooctadecane 94.2 % 49.1-148

Cardinal Laboratories

*=Accredited Analyte

PLEASE NOTE: Liability and Damages. Cardinal's liability and client's exclusive remedy for any claim arising, whether based in contract or tort, shall be limited to the amount paid by client for analyses. All claims, including those for negligence and any other cause whatsoever shall be deemed waived unless made in writing and received by Cardinal within thirty (30) days after completion of the applicable service. In no event shall Cardinal be liable for incidental or consequential damages, including, without limitation, business interruptions, loss of use, or loss of profits incurred by client, its subsidiaries, affiliates or successors arising out of or related to the performance of the services hereunder by Cardinal, regardless of whether such claim is based upon any of the above stated reasons or otherwise. Results relate only to the samples identified above. This report shall not be reproduced except in full with written approval of Cardinal Laboratories.

Celey D. Keene, Lab Director/Quality Manager



PHONE (575) 393-2326 ° 101 E. MARLAND ° HOBBS, NM 88240

Analytical Results For:

Etech Environmental & Safety Solutions
 JOEL LOWRY
 2617 W MARLAND
 HOBBS NM, 88240
 Fax To:

Received: 07/19/2023
 Reported: 07/24/2023
 Project Name: JALAPENO FILTER POT 301
 Project Number: 18371
 Project Location: GOODNIGHT MIDSTREAM

Sampling Date: 07/19/2023
 Sampling Type: Soil
 Sampling Condition: Cool & Intact
 Sample Received By: Shari Cisneros

Sample ID: WW # 1 (H233764-15)

BTEx 8021B		mg/kg		Analyzed By: MS						
Analyte	Result	Reporting Limit	Analyzed	Method Blank	BS	% Recovery	True Value QC	RPD	Qualifier	
Benzene*	<0.050	0.050	07/21/2023	ND	2.00	99.8	2.00	0.819		
Toluene*	<0.050	0.050	07/21/2023	ND	1.94	96.9	2.00	1.51		
Ethylbenzene*	<0.050	0.050	07/21/2023	ND	1.92	95.8	2.00	1.36		
Total Xylenes*	<0.150	0.150	07/21/2023	ND	6.20	103	6.00	1.22		
Total BTEX	<0.300	0.300	07/21/2023	ND						

Surrogate: 4-Bromofluorobenzene (PID) 101 % 71.5-134

Chloride, SM4500Cl-B		mg/kg		Analyzed By: AC						
Analyte	Result	Reporting Limit	Analyzed	Method Blank	BS	% Recovery	True Value QC	RPD	Qualifier	
Chloride	80.0	16.0	07/20/2023	ND	416	104	400	3.92		

TPH 8015M		mg/kg		Analyzed By: MS					
Analyte	Result	Reporting Limit	Analyzed	Method Blank	BS	% Recovery	True Value QC	RPD	Qualifier
GRO C6-C10*	<10.0	10.0	07/20/2023	ND	163	81.7	200	5.20	
DRO >C10-C28*	<10.0	10.0	07/20/2023	ND	169	84.7	200	4.26	
EXT DRO >C28-C36	<10.0	10.0	07/20/2023	ND					

Surrogate: 1-Chlorooctane 106 % 48.2-134

Surrogate: 1-Chlorooctadecane 122 % 49.1-148

Cardinal Laboratories

*=Accredited Analyte

PLEASE NOTE: Liability and Damages. Cardinal's liability and client's exclusive remedy for any claim arising, whether based in contract or tort, shall be limited to the amount paid by client for analyses. All claims, including those for negligence and any other cause whatsoever shall be deemed waived unless made in writing and received by Cardinal within thirty (30) days after completion of the applicable service. In no event shall Cardinal be liable for incidental or consequential damages, including, without limitation, business interruptions, loss of use, or loss of profits incurred by client, its subsidiaries, affiliates or successors arising out of or related to the performance of the services hereunder by Cardinal, regardless of whether such claim is based upon any of the above stated reasons or otherwise. Results relate only to the samples identified above. This report shall not be reproduced except in full with written approval of Cardinal Laboratories.

Celey D. Keene, Lab Director/Quality Manager



PHONE (575) 393-2326 ° 101 E. MARLAND ° HOBBS, NM 88240

Analytical Results For:

Etech Environmental & Safety Solutions
 JOEL LOWRY
 2617 W MARLAND
 HOBBS NM, 88240
 Fax To:

Received: 07/19/2023
 Reported: 07/24/2023
 Project Name: JALAPENO FILTER POT 301
 Project Number: 18371
 Project Location: GOODNIGHT MIDSTREAM

Sampling Date: 07/19/2023
 Sampling Type: Soil
 Sampling Condition: Cool & Intact
 Sample Received By: Shari Cisneros

Sample ID: FL # 2 @ 3FT (H233764-16)

BTEx 8021B		mg/kg		Analyzed By: MS						
Analyte	Result	Reporting Limit	Analyzed	Method Blank	BS	% Recovery	True Value QC	RPD	Qualifier	
Benzene*	<0.050	0.050	07/21/2023	ND	2.00	99.8	2.00	0.819		
Toluene*	<0.050	0.050	07/21/2023	ND	1.94	96.9	2.00	1.51		
Ethylbenzene*	<0.050	0.050	07/21/2023	ND	1.92	95.8	2.00	1.36		
Total Xylenes*	<0.150	0.150	07/21/2023	ND	6.20	103	6.00	1.22		
Total BTEx	<0.300	0.300	07/21/2023	ND						

Surrogate: 4-Bromofluorobenzene (PID) 102 % 71.5-134

Chloride, SM4500CI-B		mg/kg		Analyzed By: AC						
Analyte	Result	Reporting Limit	Analyzed	Method Blank	BS	% Recovery	True Value QC	RPD	Qualifier	
Chloride	336	16.0	07/20/2023	ND	416	104	400	3.92		

TPH 8015M		mg/kg		Analyzed By: MS					
Analyte	Result	Reporting Limit	Analyzed	Method Blank	BS	% Recovery	True Value QC	RPD	Qualifier
GRO C6-C10*	<10.0	10.0	07/20/2023	ND	163	81.7	200	5.20	
DRO >C10-C28*	<10.0	10.0	07/20/2023	ND	169	84.7	200	4.26	
EXT DRO >C28-C36	<10.0	10.0	07/20/2023	ND					

Surrogate: 1-Chlorooctane 83.3 % 48.2-134

Surrogate: 1-Chlorooctadecane 94.3 % 49.1-148

Cardinal Laboratories

*=Accredited Analyte

PLEASE NOTE: Liability and Damages. Cardinal's liability and client's exclusive remedy for any claim arising, whether based in contract or tort, shall be limited to the amount paid by client for analyses. All claims, including those for negligence and any other cause whatsoever shall be deemed waived unless made in writing and received by Cardinal within thirty (30) days after completion of the applicable service. In no event shall Cardinal be liable for incidental or consequential damages, including, without limitation, business interruptions, loss of use, or loss of profits incurred by client, its subsidiaries, affiliates or successors arising out of or related to the performance of the services hereunder by Cardinal, regardless of whether such claim is based upon any of the above stated reasons or otherwise. Results relate only to the samples identified above. This report shall not be reproduced except in full with written approval of Cardinal Laboratories.

Celey D. Keene, Lab Director/Quality Manager



PHONE (575) 393-2326 ° 101 E. MARLAND ° HOBBS, NM 88240

Analytical Results For:

Etech Environmental & Safety Solutions
 JOEL LOWRY
 2617 W MARLAND
 HOBBS NM, 88240
 Fax To:

Received: 07/19/2023
 Reported: 07/24/2023
 Project Name: JALAPENO FILTER POT 301
 Project Number: 18371
 Project Location: GOODNIGHT MIDSTREAM

Sampling Date: 07/19/2023
 Sampling Type: Soil
 Sampling Condition: Cool & Intact
 Sample Received By: Shari Cisneros

Sample ID: WW # 3 (H233764-17)

BTEx 8021B		mg/kg		Analyzed By: MS						
Analyte	Result	Reporting Limit	Analyzed	Method Blank	BS	% Recovery	True Value QC	RPD	Qualifier	
Benzene*	<0.050	0.050	07/21/2023	ND	2.00	99.8	2.00	0.819		
Toluene*	<0.050	0.050	07/21/2023	ND	1.94	96.9	2.00	1.51		
Ethylbenzene*	<0.050	0.050	07/21/2023	ND	1.92	95.8	2.00	1.36		
Total Xylenes*	<0.150	0.150	07/21/2023	ND	6.20	103	6.00	1.22		
Total BTEX	<0.300	0.300	07/21/2023	ND						

Surrogate: 4-Bromofluorobenzene (PID) 106 % 71.5-134

Chloride, SM4500Cl-B		mg/kg		Analyzed By: AC						
Analyte	Result	Reporting Limit	Analyzed	Method Blank	BS	% Recovery	True Value QC	RPD	Qualifier	
Chloride	32.0	16.0	07/20/2023	ND	416	104	400	3.92		

TPH 8015M		mg/kg		Analyzed By: MS					
Analyte	Result	Reporting Limit	Analyzed	Method Blank	BS	% Recovery	True Value QC	RPD	Qualifier
GRO C6-C10*	<10.0	10.0	07/20/2023	ND	163	81.7	200	5.20	
DRO >C10-C28*	<10.0	10.0	07/20/2023	ND	169	84.7	200	4.26	
EXT DRO >C28-C36	<10.0	10.0	07/20/2023	ND					

Surrogate: 1-Chlorooctane 82.6 % 48.2-134

Surrogate: 1-Chlorooctadecane 94.3 % 49.1-148

Cardinal Laboratories

*=Accredited Analyte

PLEASE NOTE: Liability and Damages. Cardinal's liability and client's exclusive remedy for any claim arising, whether based in contract or tort, shall be limited to the amount paid by client for analyses. All claims, including those for negligence and any other cause whatsoever shall be deemed waived unless made in writing and received by Cardinal within thirty (30) days after completion of the applicable service. In no event shall Cardinal be liable for incidental or consequential damages, including, without limitation, business interruptions, loss of use, or loss of profits incurred by client, its subsidiaries, affiliates or successors arising out of or related to the performance of the services hereunder by Cardinal, regardless of whether such claim is based upon any of the above stated reasons or otherwise. Results relate only to the samples identified above. This report shall not be reproduced except in full with written approval of Cardinal Laboratories.

Celey D. Keene, Lab Director/Quality Manager



PHONE (575) 393-2326 ° 101 E. MARLAND ° HOBBS, NM 88240

Analytical Results For:

Etech Environmental & Safety Solutions
 JOEL LOWRY
 2617 W MARLAND
 HOBBS NM, 88240
 Fax To:

Received: 07/19/2023
 Reported: 07/24/2023
 Project Name: JALAPENO FILTER POT 301
 Project Number: 18371
 Project Location: GOODNIGHT MIDSTREAM

Sampling Date: 07/19/2023
 Sampling Type: Soil
 Sampling Condition: Cool & Intact
 Sample Received By: Shari Cisneros

Sample ID: EW # 1 DEF @ SURFACE (H233764-18)

BTEx 8021B		mg/kg		Analyzed By: MS						
Analyte	Result	Reporting Limit	Analyzed	Method Blank	BS	% Recovery	True Value QC	RPD	Qualifier	
Benzene*	<0.050	0.050	07/21/2023	ND	2.00	99.8	2.00	0.819		
Toluene*	<0.050	0.050	07/21/2023	ND	1.94	96.9	2.00	1.51		
Ethylbenzene*	<0.050	0.050	07/21/2023	ND	1.92	95.8	2.00	1.36		
Total Xylenes*	<0.150	0.150	07/21/2023	ND	6.20	103	6.00	1.22		
Total BTEx	<0.300	0.300	07/21/2023	ND						

Surrogate: 4-Bromofluorobenzene (PID) 103 % 71.5-134

Chloride, SM4500Cl-B		mg/kg		Analyzed By: AC					
Analyte	Result	Reporting Limit	Analyzed	Method Blank	BS	% Recovery	True Value QC	RPD	Qualifier
Chloride	3320	16.0	07/20/2023	ND	416	104	400	3.92	

TPH 8015M		mg/kg		Analyzed By: MS					
Analyte	Result	Reporting Limit	Analyzed	Method Blank	BS	% Recovery	True Value QC	RPD	Qualifier
GRO C6-C10*	<10.0	10.0	07/20/2023	ND	163	81.7	200	5.20	
DRO >C10-C28*	49.8	10.0	07/20/2023	ND	169	84.7	200	4.26	
EXT DRO >C28-C36	17.0	10.0	07/20/2023	ND					

Surrogate: 1-Chlorooctane 110 % 48.2-134

Surrogate: 1-Chlorooctadecane 130 % 49.1-148

Cardinal Laboratories

*=Accredited Analyte

PLEASE NOTE: Liability and Damages. Cardinal's liability and client's exclusive remedy for any claim arising, whether based in contract or tort, shall be limited to the amount paid by client for analyses. All claims, including those for negligence and any other cause whatsoever shall be deemed waived unless made in writing and received by Cardinal within thirty (30) days after completion of the applicable service. In no event shall Cardinal be liable for incidental or consequential damages, including, without limitation, business interruptions, loss of use, or loss of profits incurred by client, its subsidiaries, affiliates or successors arising out of or related to the performance of the services hereunder by Cardinal, regardless of whether such claim is based upon any of the above stated reasons or otherwise. Results relate only to the samples identified above. This report shall not be reproduced except in full with written approval of Cardinal Laboratories.

Celey D. Keene, Lab Director/Quality Manager



PHONE (575) 393-2326 ° 101 E. MARLAND ° HOBBS, NM 88240

Analytical Results For:

Etech Environmental & Safety Solutions
 JOEL LOWRY
 2617 W MARLAND
 HOBBS NM, 88240
 Fax To:

Received: 07/19/2023
 Reported: 07/24/2023
 Project Name: JALAPENO FILTER POT 301
 Project Number: 18371
 Project Location: GOODNIGHT MIDSTREAM

Sampling Date: 07/19/2023
 Sampling Type: Soil
 Sampling Condition: Cool & Intact
 Sample Received By: Shari Cisneros

Sample ID: EW # 2 DEF @ SURFACE (H233764-19)

BTEx 8021B		mg/kg		Analyzed By: MS						
Analyte	Result	Reporting Limit	Analyzed	Method Blank	BS	% Recovery	True Value QC	RPD	Qualifier	
Benzene*	<0.050	0.050	07/21/2023	ND	2.00	99.8	2.00	0.819		
Toluene*	<0.050	0.050	07/21/2023	ND	1.94	96.9	2.00	1.51		
Ethylbenzene*	<0.050	0.050	07/21/2023	ND	1.92	95.8	2.00	1.36		
Total Xylenes*	<0.150	0.150	07/21/2023	ND	6.20	103	6.00	1.22		
Total BTEx	<0.300	0.300	07/21/2023	ND						

Surrogate: 4-Bromofluorobenzene (PID) 105 % 71.5-134

Chloride, SM4500CI-B		mg/kg		Analyzed By: AC						
Analyte	Result	Reporting Limit	Analyzed	Method Blank	BS	% Recovery	True Value QC	RPD	Qualifier	
Chloride	1840	16.0	07/20/2023	ND	416	104	400	3.92		

TPH 8015M		mg/kg		Analyzed By: MS					
Analyte	Result	Reporting Limit	Analyzed	Method Blank	BS	% Recovery	True Value QC	RPD	Qualifier
GRO C6-C10*	<10.0	10.0	07/20/2023	ND	163	81.7	200	5.20	
DRO >C10-C28*	<10.0	10.0	07/20/2023	ND	169	84.7	200	4.26	
EXT DRO >C28-C36	<10.0	10.0	07/20/2023	ND					

Surrogate: 1-Chlorooctane 82.9 % 48.2-134

Surrogate: 1-Chlorooctadecane 94.5 % 49.1-148

Cardinal Laboratories

*=Accredited Analyte

PLEASE NOTE: Liability and Damages. Cardinal's liability and client's exclusive remedy for any claim arising, whether based in contract or tort, shall be limited to the amount paid by client for analyses. All claims, including those for negligence and any other cause whatsoever shall be deemed waived unless made in writing and received by Cardinal within thirty (30) days after completion of the applicable service. In no event shall Cardinal be liable for incidental or consequential damages, including, without limitation, business interruptions, loss of use, or loss of profits incurred by client, its subsidiaries, affiliates or successors arising out of or related to the performance of the services hereunder by Cardinal, regardless of whether such claim is based upon any of the above stated reasons or otherwise. Results relate only to the samples identified above. This report shall not be reproduced except in full with written approval of Cardinal Laboratories.

Celey D. Keene, Lab Director/Quality Manager



PHONE (575) 393-2326 ° 101 E. MARLAND ° HOBBS, NM 88240

Analytical Results For:

Etech Environmental & Safety Solutions
 JOEL LOWRY
 2617 W MARLAND
 HOBBS NM, 88240
 Fax To:

Received: 07/19/2023
 Reported: 07/24/2023
 Project Name: JALAPENO FILTER POT 301
 Project Number: 18371
 Project Location: GOODNIGHT MIDSTREAM

Sampling Date: 07/19/2023
 Sampling Type: Soil
 Sampling Condition: Cool & Intact
 Sample Received By: Shari Cisneros

Sample ID: EW # 2 @ 2FT (H233764-20)

BTEx 8021B		mg/kg		Analyzed By: MS						
Analyte	Result	Reporting Limit	Analyzed	Method Blank	BS	% Recovery	True Value QC	RPD	Qualifier	
Benzene*	<0.050	0.050	07/21/2023	ND	2.00	99.8	2.00	0.819		
Toluene*	<0.050	0.050	07/21/2023	ND	1.94	96.9	2.00	1.51		
Ethylbenzene*	<0.050	0.050	07/21/2023	ND	1.92	95.8	2.00	1.36		
Total Xylenes*	<0.150	0.150	07/21/2023	ND	6.20	103	6.00	1.22		
Total BTEx	<0.300	0.300	07/21/2023	ND						

Surrogate: 4-Bromofluorobenzene (PID) 104 % 71.5-134

Chloride, SM4500CI-B		mg/kg		Analyzed By: AC						
Analyte	Result	Reporting Limit	Analyzed	Method Blank	BS	% Recovery	True Value QC	RPD	Qualifier	
Chloride	32.0	16.0	07/20/2023	ND	416	104	400	3.92		

TPH 8015M		mg/kg		Analyzed By: MS					
Analyte	Result	Reporting Limit	Analyzed	Method Blank	BS	% Recovery	True Value QC	RPD	Qualifier
GRO C6-C10*	<10.0	10.0	07/20/2023	ND	163	81.7	200	5.20	
DRO >C10-C28*	<10.0	10.0	07/20/2023	ND	169	84.7	200	4.26	
EXT DRO >C28-C36	<10.0	10.0	07/20/2023	ND					

Surrogate: 1-Chlorooctane 82.4 % 48.2-134

Surrogate: 1-Chlorooctadecane 93.0 % 49.1-148

Cardinal Laboratories

*=Accredited Analyte

PLEASE NOTE: Liability and Damages. Cardinal's liability and client's exclusive remedy for any claim arising, whether based in contract or tort, shall be limited to the amount paid by client for analyses. All claims, including those for negligence and any other cause whatsoever shall be deemed waived unless made in writing and received by Cardinal within thirty (30) days after completion of the applicable service. In no event shall Cardinal be liable for incidental or consequential damages, including, without limitation, business interruptions, loss of use, or loss of profits incurred by client, its subsidiaries, affiliates or successors arising out of or related to the performance of the services hereunder by Cardinal, regardless of whether such claim is based upon any of the above stated reasons or otherwise. Results relate only to the samples identified above. This report shall not be reproduced except in full with written approval of Cardinal Laboratories.

Celey D. Keene, Lab Director/Quality Manager



PHONE (575) 393-2326 ° 101 E. MARLAND ° HOBBS, NM 88240

Notes and Definitions

ND	Analyte NOT DETECTED at or above the reporting limit
RPD	Relative Percent Difference
**	Samples not received at proper temperature of 6°C or below.
***	Insufficient time to reach temperature.
-	Chloride by SM4500Cl-B does not require samples be received at or below 6°C Samples reported on an as received basis (wet) unless otherwise noted on report

Cardinal Laboratories

*=Accredited Analyte

PLEASE NOTE: Liability and Damages. Cardinal's liability and client's exclusive remedy for any claim arising, whether based in contract or tort, shall be limited to the amount paid by client for analyses. All claims, including those for negligence and any other cause whatsoever shall be deemed waived unless made in writing and received by Cardinal within thirty (30) days after completion of the applicable service. In no event shall Cardinal be liable for incidental or consequential damages, including, without limitation, business interruptions, loss of use, or loss of profits incurred by client, its subsidiaries, affiliates or successors arising out of or related to the performance of the services hereunder by Cardinal, regardless of whether such claim is based upon any of the above stated reasons or otherwise. Results relate only to the samples identified above. This report shall not be reproduced except in full with written approval of Cardinal Laboratories.

A handwritten signature in black ink, appearing to read "Celey D. Keene".

Celey D. Keene, Lab Director/Quality Manager

**ARDINAL LABORATORIES**

101 East Marland, Hobbs, NM 88240

(575) 393-2326 FAX (575) 393-2476

CHAIN-OF-CUSTODY AND ANALYSIS REQUEST

Company Name: Etech Environmental & Safety Solutions, Inc.				BILL TO				ANALYSIS REQUEST																																			
Project Manager: <u>Joe Cowry</u>				P.O. #:				Chloride TPH (8015M) BTEX (8021B)																																			
Address: P.O. Box 301				Company: <u>Goodnight Midstream</u>																																							
City: Lovington State: NM Zip: 88260				Attn: <u>Adrian Urquidi</u>																																							
Phone #: (575) 396-2378 Fax #: (575) 396-1429				Address:																																							
Project #: <u>18371</u> Project Owner:				City:																																							
Project Name: <u>Jalapeno Filter Pot 301</u>				State: Zip:																																							
Project Location:				Phone #:																																							
Sampler Name: <u>Adrian</u>				Fax #:																																							
FOR LAB USE ONLY				GRAB OR (C)OMP.		# CONTAINERS		MATRIX		PRESERV.		SAMPLING																															
Lab I.D.		Sample I.D.		GROUNDWATER		WASTEWATER		SOIL		OIL		SLUDGE		OTHER:		ACID/BASE:		ICE / COOL		OTHER:		DATE		TIME																			
<u>H233764</u>																																											
<u>1</u>		<u>FL #11. @ 2 Ft</u>		<u>X</u>				<u>X</u>								<u>X</u>						<u>7-19-23</u>				<u>X</u>		<u>X</u>		<u>X</u>													
<u>2</u>		<u>FL #12. @ 2 Ft</u>																																									
<u>3</u>		<u>FL #13. @ 2 Ft</u>																																									
<u>4</u>		<u>FL #14. @ 2 Ft</u>																																									
<u>5</u>		<u>FL #15. @ 2 Ft</u>																																									
<u>6</u>		<u>FL #16. @ 2 Ft</u>																																									
<u>7</u>		<u>FL #17. @ 2 Ft</u>																																									
<u>8</u>		<u>FL #18. @ 2 Ft</u>																																									
<u>9</u>		<u>FL #19. @ 2 Ft</u>																																									
<u>10</u>		<u>FL #20. @ 2 Ft</u>																																									
<p>PLEASE NOTE: Liability and Damages, Cardinal's liability and client's exclusive remedy for any claim arising whether based in contract or tort, shall be limited to the amount paid by the client for the analyses. All claims including those for negligence and any other cause whatsoever shall be deemed waived unless made in writing and received by Cardinal within 30 days after completion of the applicable service. In no event shall Cardinal be liable for incidental or consequential damages, including without limitation, business interruptions, loss of use, or loss of profits incurred by client, its subsidiaries, affiliates or successors arising out of or related to the performance of services hereunder by Cardinal, regardless of whether such claim is based upon any of the above stated reasons or otherwise.</p>																																											
Relinquished By: <u>Adrian</u>				Date: <u>7/19/23</u>				Received By: <u>Shawn Cimruss</u>				Phone Result: <input type="checkbox"/> Yes <input type="checkbox"/> No				Add'l Phone #:																											
Relinquished By:				Time: <u>16:35</u>				Received By:				Fax Result: <input type="checkbox"/> Yes <input type="checkbox"/> No				Add'l Fax #:																											
				Date:								REMARKS:																															
				Time:																																							
Delivered By: (Circle One)				Sample Condition				CHECKED BY:				Please email results to pm@etechenv.com.																															
<u>Sampler</u> - UPS - Bus - Other:				<u>0.2c</u> <u>#140</u>				<u>Intact</u> <input type="checkbox"/> Yes <input type="checkbox"/> No				<u>AS</u> (Initials)				<u>72 HRD</u>																											

FORM-006
Revision 1.0

† Cardinal cannot accept verbal changes. Please fax written changes to 575-393-2476

**ARDINAL LABORATORIES**

101 East Marland, Hobbs, NM 88240

(575) 393-2326 FAX (575) 393-2476

CHAIN-OF-CUSTODY AND ANALYSIS REQUEST

Company Name: Etech Environmental & Safety Solutions, Inc.				BILL TO				ANALYSIS REQUEST																					
Project Manager: Joel Lowry				P.O. #:				Chloride TPH (8015M) BTEX (8021B)																					
Address: P.O. Box 301				Company: Goodnight Midstream																									
City: Lovington State: NM Zip: 88260				Attn: Adrian Urguidi																									
Phone #: (575) 396-2378 Fax #: (575) 396-1429				Address:																									
Project #: 18371 Project Owner:				City:																									
Project Name: Jalapeno Filter Pot 301				State: Zip:																									
Project Location:				Phone #:																									
Sampler Name: Aaron Pias				Fax #:																									
FOR LAB USE ONLY																													
Lab I.D.		Sample I.D.		(G)RAB OR (C)OMP.	# CONTAINERS	MATRIX			PRESERV.	SAMPLING																			
				GROUNDWATER	WASTEWATER	SOIL	OIL	SLUDGE	OTHER:	ACID/BASE:	ICE / COOL	OTHER:	DATE	TIME															
11	SW # 2.			X			X				X		7-19-23		X	X	X												
12	SW # 3.																												
13	NW # 2.																												
14	NW # 3.																												
15	WW # 1.																												
16	FL # 2. @ JFT																												
17	WW # 3.																												
18	EW # 1. Def @ Surface																												
19	EW # 2. Def @ Surface																												
20	EW # 2. @ 2 Ft																												
PLEASE NOTE: Liability and Damages, Cardinal's liability and client's exclusive remedy for any claim arising whether based in contract or tort, shall be limited to the amount paid by the client for the analyses. All claims including those for negligence and any other cause whatsoever shall be deemed waived unless made in writing and received by Cardinal within 30 days after completion of the applicable service. In no event shall Cardinal be liable for incidental or consequential damages, including without limitation, business interruptions, loss of use, or loss of profits incurred by client, its subsidiaries, affiliates or successors arising out of or related to the performance of services hereunder by Cardinal, regardless of whether such claim is based upon any of the above stated reasons or otherwise.																													
Relinquished By:				Date: 7/19/23		Received By:				Phone Result: <input type="checkbox"/> Yes <input type="checkbox"/> No				Add'l Phone #:															
				Time: 16:35		Shari Cisneros				Fax Result: <input type="checkbox"/> Yes <input type="checkbox"/> No				Add'l Fax #:															
Relinquished By:				Date:		Received By:				REMARKS:																			
Time:										Please email results to pm@etechenv.com.																			
Delivered By: (Circle One)																													
Sampler: UPS - Bus - Other:																													
020° #140				Sample Condition Cool Intact <input checked="" type="checkbox"/> Yes <input type="checkbox"/> No				CHECKED BY: (Initials) AC				Push: 72hrs																	

FORM-006
Revision 1.0

† Cardinal cannot accept verbal changes. Please fax written changes to 575-393-2476



PHONE (575) 393-2326 ° 101 E. MARLAND ° HOBBS, NM 88240

July 24, 2023

JOEL LOWRY

Etech Environmental & Safety Solutions

2617 W MARLAND

HOBBS, NM 88240

RE: JALAPENO FILTER POT 301

Enclosed are the results of analyses for samples received by the laboratory on 07/21/23 15:44.

Cardinal Laboratories is accredited through Texas NELAP under certificate number T104704398-22-15. Accreditation applies to drinking water, non-potable water and solid and chemical materials. All accredited analytes are denoted by an asterisk (*). For a complete list of accredited analytes and matrices visit the TCEQ website at www.tceq.texas.gov/field/qa/lab_accred_certif.html.

Cardinal Laboratories is accredited through the State of Colorado Department of Public Health and Environment for:

Method EPA 552.2	Haloacetic Acids (HAA-5)
Method EPA 524.2	Total Trihalomethanes (TTHM)
Method EPA 524.4	Regulated VOCs (V1, V2, V3)

Accreditation applies to public drinking water matrices.

This report meets NELAP requirements and is made up of a cover page, analytical results, and a copy of the original chain-of-custody. If you have any questions concerning this report, please feel free to contact me.

Sincerely,

A handwritten signature in black ink that reads "Celey D. Keene". The signature is written in a cursive style with a large, stylized 'C' and 'K'.

Celey D. Keene

Lab Director/Quality Manager



PHONE (575) 393-2326 ° 101 E. MARLAND ° HOBBS, NM 88240

Analytical Results For:

Etech Environmental & Safety Solutions
 JOEL LOWRY
 2617 W MARLAND
 HOBBS NM, 88240
 Fax To:

Received: 07/21/2023
 Reported: 07/24/2023
 Project Name: JALAPENO FILTER POT 301
 Project Number: 18371
 Project Location: GOODNIGHT MIDSTREAM

Sampling Date: 07/21/2023
 Sampling Type: Soil
 Sampling Condition: Cool & Intact
 Sample Received By: Shalyn Rodriguez

Sample ID: SW # 4 (H233835-01)

BTEx 8021B		mg/kg		Analyzed By: MS					
Analyte	Result	Reporting Limit	Analyzed	Method Blank	BS	% Recovery	True Value QC	RPD	Qualifier
Benzene*	<0.050	0.050	07/22/2023	ND	2.12	106	2.00	0.892	
Toluene*	<0.050	0.050	07/22/2023	ND	2.07	103	2.00	0.724	
Ethylbenzene*	<0.050	0.050	07/22/2023	ND	2.03	102	2.00	1.36	
Total Xylenes*	<0.150	0.150	07/22/2023	ND	6.16	103	6.00	1.61	
Total BTEx	<0.300	0.300	07/22/2023	ND					

Surrogate: 4-Bromofluorobenzene (PID) 103 % 71.5-134

Chloride, SM4500Cl-B		mg/kg		Analyzed By: AC					
Analyte	Result	Reporting Limit	Analyzed	Method Blank	BS	% Recovery	True Value QC	RPD	Qualifier
Chloride	256	16.0	07/24/2023	ND	432	108	400	3.64	

TPH 8015M		mg/kg		Analyzed By: MS					
Analyte	Result	Reporting Limit	Analyzed	Method Blank	BS	% Recovery	True Value QC	RPD	Qualifier
GRO C6-C10*	<10.0	10.0	07/22/2023	ND	200	100	200	4.62	
DRO >C10-C28*	<10.0	10.0	07/22/2023	ND	209	105	200	4.37	
EXT DRO >C28-C36	<10.0	10.0	07/22/2023	ND					

Surrogate: 1-Chlorooctane 90.5 % 48.2-134

Surrogate: 1-Chlorooctadecane 99.5 % 49.1-148

Cardinal Laboratories

*=Accredited Analyte

PLEASE NOTE: Liability and Damages. Cardinal's liability and client's exclusive remedy for any claim arising, whether based in contract or tort, shall be limited to the amount paid by client for analyses. All claims, including those for negligence and any other cause whatsoever shall be deemed waived unless made in writing and received by Cardinal within thirty (30) days after completion of the applicable service. In no event shall Cardinal be liable for incidental or consequential damages, including, without limitation, business interruptions, loss of use, or loss of profits incurred by client, its subsidiaries, affiliates or successors arising out of or related to the performance of the services hereunder by Cardinal, regardless of whether such claim is based upon any of the above stated reasons or otherwise. Results relate only to the samples identified above. This report shall not be reproduced except in full with written approval of Cardinal Laboratories.

Celey D. Keene, Lab Director/Quality Manager

PHONE (575) 393-2326 ° 101 E. MARLAND ° HOBBS, NM 88240

Notes and Definitions

ND	Analyte NOT DETECTED at or above the reporting limit
RPD	Relative Percent Difference
**	Samples not received at proper temperature of 6°C or below.
***	Insufficient time to reach temperature.
-	Chloride by SM4500Cl-B does not require samples be received at or below 6°C Samples reported on an as received basis (wet) unless otherwise noted on report

Cardinal Laboratories

*=Accredited Analyte

PLEASE NOTE: Liability and Damages. Cardinal's liability and client's exclusive remedy for any claim arising, whether based in contract or tort, shall be limited to the amount paid by client for analyses. All claims, including those for negligence and any other cause whatsoever shall be deemed waived unless made in writing and received by Cardinal within thirty (30) days after completion of the applicable service. In no event shall Cardinal be liable for incidental or consequential damages, including, without limitation, business interruptions, loss of use, or loss of profits incurred by client, its subsidiaries, affiliates or successors arising out of or related to the performance of the services hereunder by Cardinal, regardless of whether such claim is based upon any of the above stated reasons or otherwise. Results relate only to the samples identified above. This report shall not be reproduced except in full with written approval of Cardinal Laboratories.

A handwritten signature in black ink, appearing to read "Celey D. Keene".

Celey D. Keene, Lab Director/Quality Manager

**ARDINAL LABORATORIES**

101 East Marland, Hobbs, NM 88240

(575) 393-2326 FAX (575) 393-2476

CHAIN-OF-CUSTODY AND ANALYSIS REQUEST

[illegible]

FORM-006
Revision 1.0

† Cardinal cannot accept verbal changes. Please fax written changes to 575-393-2476



PHONE (575) 393-2326 ° 101 E. MARLAND ° HOBBS, NM 88240

July 25, 2023

JOEL LOWRY

Etech Environmental & Safety Solutions

2617 W MARLAND

HOBBS, NM 88240

RE: JALAPENO FILTER POT 301

Enclosed are the results of analyses for samples received by the laboratory on 07/24/23 16:27.

Cardinal Laboratories is accredited through Texas NELAP under certificate number T104704398-22-15. Accreditation applies to drinking water, non-potable water and solid and chemical materials. All accredited analytes are denoted by an asterisk (*). For a complete list of accredited analytes and matrices visit the TCEQ website at www.tceq.texas.gov/field/qa/lab_accred_certif.html.

Cardinal Laboratories is accredited through the State of Colorado Department of Public Health and Environment for:

Method EPA 552.2	Haloacetic Acids (HAA-5)
Method EPA 524.2	Total Trihalomethanes (TTHM)
Method EPA 524.4	Regulated VOCs (V1, V2, V3)

Accreditation applies to public drinking water matrices.

This report meets NELAP requirements and is made up of a cover page, analytical results, and a copy of the original chain-of-custody. If you have any questions concerning this report, please feel free to contact me.

Sincerely,

A handwritten signature in black ink that reads "Celey D. Keene". The signature is written in a cursive style with a large, stylized 'C' and 'K'.

Celey D. Keene

Lab Director/Quality Manager



PHONE (575) 393-2326 ° 101 E. MARLAND ° HOBBS, NM 88240

Analytical Results For:

Etech Environmental & Safety Solutions
 JOEL LOWRY
 2617 W MARLAND
 HOBBS NM, 88240
 Fax To:

Received: 07/24/2023
 Reported: 07/25/2023
 Project Name: JALAPENO FILTER POT 301
 Project Number: 18371
 Project Location: GOODNIGHT MIDSTREAM

Sampling Date: 07/24/2023
 Sampling Type: Soil
 Sampling Condition: Cool & Intact
 Sample Received By: Tamara Oldaker

Sample ID: FL # 1 @ 3FT (H233854-01)

BTEX 8021B		mg/kg		Analyzed By: MS						
Analyte	Result	Reporting Limit	Analyzed	Method Blank	BS	% Recovery	True Value QC	RPD	Qualifier	
Benzene*	<0.050	0.050	07/25/2023	ND	1.88	93.9	2.00	0.911		
Toluene*	<0.050	0.050	07/25/2023	ND	2.01	101	2.00	2.79		
Ethylbenzene*	<0.050	0.050	07/25/2023	ND	2.05	103	2.00	2.02		
Total Xylenes*	<0.150	0.150	07/25/2023	ND	6.14	102	6.00	2.81		
Total BTEX	<0.300	0.300	07/25/2023	ND						

Surrogate: 4-Bromofluorobenzene (PID) 112 % 71.5-134

Chloride, SM4500Cl-B		mg/kg		Analyzed By: AC						
Analyte	Result	Reporting Limit	Analyzed	Method Blank	BS	% Recovery	True Value QC	RPD	Qualifier	
Chloride	96.0	16.0	07/25/2023	ND	416	104	400	3.92		

TPH 8015M		mg/kg		Analyzed By: MS					
Analyte	Result	Reporting Limit	Analyzed	Method Blank	BS	% Recovery	True Value QC	RPD	Qualifier
GRO C6-C10*	<10.0	10.0	07/24/2023	ND	184	92.2	200	4.22	
DRO >C10-C28*	<10.0	10.0	07/24/2023	ND	233	117	200	0.126	
EXT DRO >C28-C36	<10.0	10.0	07/24/2023	ND					

Surrogate: 1-Chlorooctane 101 % 48.2-134

Surrogate: 1-Chlorooctadecane 118 % 49.1-148

Cardinal Laboratories

*=Accredited Analyte

PLEASE NOTE: Liability and Damages. Cardinal's liability and client's exclusive remedy for any claim arising, whether based in contract or tort, shall be limited to the amount paid by client for analyses. All claims, including those for negligence and any other cause whatsoever shall be deemed waived unless made in writing and received by Cardinal within thirty (30) days after completion of the applicable service. In no event shall Cardinal be liable for incidental or consequential damages, including, without limitation, business interruptions, loss of use, or loss of profits incurred by client, its subsidiaries, affiliates or successors arising out of or related to the performance of the services hereunder by Cardinal, regardless of whether such claim is based upon any of the above stated reasons or otherwise. Results relate only to the samples identified above. This report shall not be reproduced except in full with written approval of Cardinal Laboratories.

Celey D. Keene, Lab Director/Quality Manager



PHONE (575) 393-2326 ° 101 E. MARLAND ° HOBBS, NM 88240

Analytical Results For:

Etech Environmental & Safety Solutions
 JOEL LOWRY
 2617 W MARLAND
 HOBBS NM, 88240
 Fax To:

Received: 07/24/2023
 Reported: 07/25/2023
 Project Name: JALAPENO FILTER POT 301
 Project Number: 18371
 Project Location: GOODNIGHT MIDSTREAM

Sampling Date: 07/24/2023
 Sampling Type: Soil
 Sampling Condition: Cool & Intact
 Sample Received By: Tamara Oldaker

Sample ID: FL # 3 @ 3FT (H233854-02)

BTEx 8021B		mg/kg		Analyzed By: JH/						
Analyte	Result	Reporting Limit	Analyzed	Method Blank	BS	% Recovery	True Value QC	RPD	Qualifier	
Benzene*	<0.050	0.050	07/25/2023	ND	2.11	105	2.00	0.123		
Toluene*	<0.050	0.050	07/25/2023	ND	2.08	104	2.00	2.46		
Ethylbenzene*	<0.050	0.050	07/25/2023	ND	2.23	112	2.00	1.77		
Total Xylenes*	<0.150	0.150	07/25/2023	ND	6.69	112	6.00	1.58		
Total BTEx	<0.300	0.300	07/25/2023	ND						

Surrogate: 4-Bromofluorobenzene (PID) 115 % 71.5-134

Chloride, SM4500CI-B		mg/kg		Analyzed By: AC						
Analyte	Result	Reporting Limit	Analyzed	Method Blank	BS	% Recovery	True Value QC	RPD	Qualifier	
Chloride	304	16.0	07/25/2023	ND	416	104	400	3.92		

TPH 8015M		mg/kg		Analyzed By: MS					
Analyte	Result	Reporting Limit	Analyzed	Method Blank	BS	% Recovery	True Value QC	RPD	Qualifier
GRO C6-C10*	<10.0	10.0	07/24/2023	ND	184	92.2	200	4.22	
DRO >C10-C28*	<10.0	10.0	07/24/2023	ND	233	117	200	0.126	
EXT DRO >C28-C36	<10.0	10.0	07/24/2023	ND					

Surrogate: 1-Chlorooctane 98.5 % 48.2-134

Surrogate: 1-Chlorooctadecane 114 % 49.1-148

Cardinal Laboratories

*=Accredited Analyte

PLEASE NOTE: Liability and Damages. Cardinal's liability and client's exclusive remedy for any claim arising, whether based in contract or tort, shall be limited to the amount paid by client for analyses. All claims, including those for negligence and any other cause whatsoever shall be deemed waived unless made in writing and received by Cardinal within thirty (30) days after completion of the applicable service. In no event shall Cardinal be liable for incidental or consequential damages, including, without limitation, business interruptions, loss of use, or loss of profits incurred by client, its subsidiaries, affiliates or successors arising out of or related to the performance of the services hereunder by Cardinal, regardless of whether such claim is based upon any of the above stated reasons or otherwise. Results relate only to the samples identified above. This report shall not be reproduced except in full with written approval of Cardinal Laboratories.

Celey D. Keene, Lab Director/Quality Manager



PHONE (575) 393-2326 ° 101 E. MARLAND ° HOBBS, NM 88240

Analytical Results For:

Etech Environmental & Safety Solutions
 JOEL LOWRY
 2617 W MARLAND
 HOBBS NM, 88240
 Fax To:

Received: 07/24/2023
 Reported: 07/25/2023
 Project Name: JALAPENO FILTER POT 301
 Project Number: 18371
 Project Location: GOODNIGHT MIDSTREAM

Sampling Date: 07/24/2023
 Sampling Type: Soil
 Sampling Condition: Cool & Intact
 Sample Received By: Tamara Oldaker

Sample ID: FL # 22 @ 3FT (H233854-03)

BTEx 8021B		mg/kg		Analyzed By: JH/						
Analyte	Result	Reporting Limit	Analyzed	Method Blank	BS	% Recovery	True Value QC	RPD	Qualifier	
Benzene*	<0.050	0.050	07/25/2023	ND	2.11	105	2.00	0.123		
Toluene*	<0.050	0.050	07/25/2023	ND	2.08	104	2.00	2.46		
Ethylbenzene*	<0.050	0.050	07/25/2023	ND	2.23	112	2.00	1.77		
Total Xylenes*	<0.150	0.150	07/25/2023	ND	6.69	112	6.00	1.58		
Total BTEX	<0.300	0.300	07/25/2023	ND						

Surrogate: 4-Bromofluorobenzene (PID) 113 % 71.5-134

Chloride, SM4500Cl-B		mg/kg		Analyzed By: AC						
Analyte	Result	Reporting Limit	Analyzed	Method Blank	BS	% Recovery	True Value QC	RPD	Qualifier	
Chloride	96.0	16.0	07/25/2023	ND	416	104	400	3.92		

TPH 8015M		mg/kg		Analyzed By: MS					
Analyte	Result	Reporting Limit	Analyzed	Method Blank	BS	% Recovery	True Value QC	RPD	Qualifier
GRO C6-C10*	<10.0	10.0	07/25/2023	ND	184	92.2	200	4.22	
DRO >C10-C28*	<10.0	10.0	07/25/2023	ND	233	117	200	0.126	
EXT DRO >C28-C36	<10.0	10.0	07/25/2023	ND					

Surrogate: 1-Chlorooctane 82.2 % 48.2-134

Surrogate: 1-Chlorooctadecane 93.8 % 49.1-148

Cardinal Laboratories

*=Accredited Analyte

PLEASE NOTE: Liability and Damages. Cardinal's liability and client's exclusive remedy for any claim arising, whether based in contract or tort, shall be limited to the amount paid by client for analyses. All claims, including those for negligence and any other cause whatsoever shall be deemed waived unless made in writing and received by Cardinal within thirty (30) days after completion of the applicable service. In no event shall Cardinal be liable for incidental or consequential damages, including, without limitation, business interruptions, loss of use, or loss of profits incurred by client, its subsidiaries, affiliates or successors arising out of or related to the performance of the services hereunder by Cardinal, regardless of whether such claim is based upon any of the above stated reasons or otherwise. Results relate only to the samples identified above. This report shall not be reproduced except in full with written approval of Cardinal Laboratories.

Celey D. Keene, Lab Director/Quality Manager



PHONE (575) 393-2326 ° 101 E. MARLAND ° HOBBS, NM 88240

Analytical Results For:

Etech Environmental & Safety Solutions
 JOEL LOWRY
 2617 W MARLAND
 HOBBS NM, 88240
 Fax To:

Received: 07/24/2023
 Reported: 07/25/2023
 Project Name: JALAPENO FILTER POT 301
 Project Number: 18371
 Project Location: GOODNIGHT MIDSTREAM

Sampling Date: 07/24/2023
 Sampling Type: Soil
 Sampling Condition: Cool & Intact
 Sample Received By: Tamara Oldaker

Sample ID: FL # 23 @ 3FT (H233854-04)

BTEx 8021B		mg/kg		Analyzed By: JH/						
Analyte	Result	Reporting Limit	Analyzed	Method Blank	BS	% Recovery	True Value QC	RPD	Qualifier	
Benzene*	<0.050	0.050	07/25/2023	ND	2.11	105	2.00	0.123		
Toluene*	<0.050	0.050	07/25/2023	ND	2.08	104	2.00	2.46		
Ethylbenzene*	<0.050	0.050	07/25/2023	ND	2.23	112	2.00	1.77		
Total Xylenes*	<0.150	0.150	07/25/2023	ND	6.69	112	6.00	1.58		
Total BTEX	<0.300	0.300	07/25/2023	ND						

Surrogate: 4-Bromofluorobenzene (PID) 115 % 71.5-134

Chloride, SM4500Cl-B		mg/kg		Analyzed By: AC						
Analyte	Result	Reporting Limit	Analyzed	Method Blank	BS	% Recovery	True Value QC	RPD	Qualifier	
Chloride	112	16.0	07/25/2023	ND	432	108	400	0.00		

TPH 8015M		mg/kg		Analyzed By: MS					
Analyte	Result	Reporting Limit	Analyzed	Method Blank	BS	% Recovery	True Value QC	RPD	Qualifier
GRO C6-C10*	<10.0	10.0	07/25/2023	ND	184	92.2	200	4.22	
DRO >C10-C28*	<10.0	10.0	07/25/2023	ND	233	117	200	0.126	
EXT DRO >C28-C36	<10.0	10.0	07/25/2023	ND					

Surrogate: 1-Chlorooctane 88.6 % 48.2-134

Surrogate: 1-Chlorooctadecane 101 % 49.1-148

Cardinal Laboratories

*=Accredited Analyte

PLEASE NOTE: Liability and Damages. Cardinal's liability and client's exclusive remedy for any claim arising, whether based in contract or tort, shall be limited to the amount paid by client for analyses. All claims, including those for negligence and any other cause whatsoever shall be deemed waived unless made in writing and received by Cardinal within thirty (30) days after completion of the applicable service. In no event shall Cardinal be liable for incidental or consequential damages, including, without limitation, business interruptions, loss of use, or loss of profits incurred by client, its subsidiaries, affiliates or successors arising out of or related to the performance of the services hereunder by Cardinal, regardless of whether such claim is based upon any of the above stated reasons or otherwise. Results relate only to the samples identified above. This report shall not be reproduced except in full with written approval of Cardinal Laboratories.

Celey D. Keene, Lab Director/Quality Manager



PHONE (575) 393-2326 ° 101 E. MARLAND ° HOBBS, NM 88240

Analytical Results For:

Etech Environmental & Safety Solutions
 JOEL LOWRY
 2617 W MARLAND
 HOBBS NM, 88240
 Fax To:

Received: 07/24/2023
 Reported: 07/25/2023
 Project Name: JALAPENO FILTER POT 301
 Project Number: 18371
 Project Location: GOODNIGHT MIDSTREAM

Sampling Date: 07/24/2023
 Sampling Type: Soil
 Sampling Condition: Cool & Intact
 Sample Received By: Tamara Oldaker

Sample ID: NW # 4 DEF @ 3FT (H233854-05)

BTEx 8021B		mg/kg		Analyzed By: JH/						
Analyte	Result	Reporting Limit	Analyzed	Method Blank	BS	% Recovery	True Value QC	RPD	Qualifier	
Benzene*	<0.050	0.050	07/25/2023	ND	2.11	105	2.00	0.123		
Toluene*	<0.050	0.050	07/25/2023	ND	2.08	104	2.00	2.46		
Ethylbenzene*	<0.050	0.050	07/25/2023	ND	2.23	112	2.00	1.77		
Total Xylenes*	<0.150	0.150	07/25/2023	ND	6.69	112	6.00	1.58		
Total BTEX	<0.300	0.300	07/25/2023	ND						

Surrogate: 4-Bromofluorobenzene (PID) 114 % 71.5-134

Chloride, SM4500Cl-B		mg/kg		Analyzed By: AC						
Analyte	Result	Reporting Limit	Analyzed	Method Blank	BS	% Recovery	True Value QC	RPD	Qualifier	
Chloride	176	16.0	07/25/2023	ND	432	108	400	0.00		

TPH 8015M		mg/kg		Analyzed By: MS					
Analyte	Result	Reporting Limit	Analyzed	Method Blank	BS	% Recovery	True Value QC	RPD	Qualifier
GRO C6-C10*	<10.0	10.0	07/25/2023	ND	184	92.2	200	4.22	
DRO >C10-C28*	<10.0	10.0	07/25/2023	ND	233	117	200	0.126	
EXT DRO >C28-C36	<10.0	10.0	07/25/2023	ND					

Surrogate: 1-Chlorooctane 93.2 % 48.2-134

Surrogate: 1-Chlorooctadecane 107 % 49.1-148

Cardinal Laboratories

*=Accredited Analyte

PLEASE NOTE: Liability and Damages. Cardinal's liability and client's exclusive remedy for any claim arising, whether based in contract or tort, shall be limited to the amount paid by client for analyses. All claims, including those for negligence and any other cause whatsoever shall be deemed waived unless made in writing and received by Cardinal within thirty (30) days after completion of the applicable service. In no event shall Cardinal be liable for incidental or consequential damages, including, without limitation, business interruptions, loss of use, or loss of profits incurred by client, its subsidiaries, affiliates or successors arising out of or related to the performance of the services hereunder by Cardinal, regardless of whether such claim is based upon any of the above stated reasons or otherwise. Results relate only to the samples identified above. This report shall not be reproduced except in full with written approval of Cardinal Laboratories.

Celey D. Keene, Lab Director/Quality Manager



PHONE (575) 393-2326 ° 101 E. MARLAND ° HOBBS, NM 88240

Analytical Results For:

Etech Environmental & Safety Solutions
 JOEL LOWRY
 2617 W MARLAND
 HOBBS NM, 88240
 Fax To:

Received: 07/24/2023
 Reported: 07/25/2023
 Project Name: JALAPENO FILTER POT 301
 Project Number: 18371
 Project Location: GOODNIGHT MIDSTREAM

Sampling Date: 07/24/2023
 Sampling Type: Soil
 Sampling Condition: Cool & Intact
 Sample Received By: Tamara Oldaker

Sample ID: NW # 5 DEF @ 3FT (H233854-06)

BTEx 8021B		mg/kg		Analyzed By: JH/						
Analyte	Result	Reporting Limit	Analyzed	Method Blank	BS	% Recovery	True Value QC	RPD	Qualifier	
Benzene*	<0.050	0.050	07/25/2023	ND	2.11	105	2.00	0.123		
Toluene*	<0.050	0.050	07/25/2023	ND	2.08	104	2.00	2.46		
Ethylbenzene*	<0.050	0.050	07/25/2023	ND	2.23	112	2.00	1.77		
Total Xylenes*	<0.150	0.150	07/25/2023	ND	6.69	112	6.00	1.58		
Total BTEx	<0.300	0.300	07/25/2023	ND						

Surrogate: 4-Bromofluorobenzene (PID) 115 % 71.5-134

Chloride, SM4500CI-B		mg/kg		Analyzed By: AC						
Analyte	Result	Reporting Limit	Analyzed	Method Blank	BS	% Recovery	True Value QC	RPD	Qualifier	
Chloride	320	16.0	07/25/2023	ND	432	108	400	0.00		

TPH 8015M		mg/kg		Analyzed By: MS					
Analyte	Result	Reporting Limit	Analyzed	Method Blank	BS	% Recovery	True Value QC	RPD	Qualifier
GRO C6-C10*	<10.0	10.0	07/25/2023	ND	184	92.2	200	4.22	
DRO >C10-C28*	<10.0	10.0	07/25/2023	ND	233	117	200	0.126	
EXT DRO >C28-C36	<10.0	10.0	07/25/2023	ND					

Surrogate: 1-Chlorooctane 89.8 % 48.2-134

Surrogate: 1-Chlorooctadecane 103 % 49.1-148

Cardinal Laboratories

*=Accredited Analyte

PLEASE NOTE: Liability and Damages. Cardinal's liability and client's exclusive remedy for any claim arising, whether based in contract or tort, shall be limited to the amount paid by client for analyses. All claims, including those for negligence and any other cause whatsoever shall be deemed waived unless made in writing and received by Cardinal within thirty (30) days after completion of the applicable service. In no event shall Cardinal be liable for incidental or consequential damages, including, without limitation, business interruptions, loss of use, or loss of profits incurred by client, its subsidiaries, affiliates or successors arising out of or related to the performance of the services hereunder by Cardinal, regardless of whether such claim is based upon any of the above stated reasons or otherwise. Results relate only to the samples identified above. This report shall not be reproduced except in full with written approval of Cardinal Laboratories.

Celey D. Keene, Lab Director/Quality Manager



PHONE (575) 393-2326 ° 101 E. MARLAND ° HOBBS, NM 88240

Analytical Results For:

Etech Environmental & Safety Solutions
 JOEL LOWRY
 2617 W MARLAND
 HOBBS NM, 88240
 Fax To:

Received: 07/24/2023
 Reported: 07/25/2023
 Project Name: JALAPENO FILTER POT 301
 Project Number: 18371
 Project Location: GOODNIGHT MIDSTREAM

Sampling Date: 07/24/2023
 Sampling Type: Soil
 Sampling Condition: Cool & Intact
 Sample Received By: Tamara Oldaker

Sample ID: WW # 4 DEF @ 3FT (H233854-07)

BTEx 8021B		mg/kg		Analyzed By: JH/						
Analyte	Result	Reporting Limit	Analyzed	Method Blank	BS	% Recovery	True Value QC	RPD	Qualifier	
Benzene*	<0.050	0.050	07/25/2023	ND	2.11	105	2.00	0.123		
Toluene*	<0.050	0.050	07/25/2023	ND	2.08	104	2.00	2.46		
Ethylbenzene*	<0.050	0.050	07/25/2023	ND	2.23	112	2.00	1.77		
Total Xylenes*	<0.150	0.150	07/25/2023	ND	6.69	112	6.00	1.58		
Total BTEX	<0.300	0.300	07/25/2023	ND						

Surrogate: 4-Bromofluorobenzene (PID) 111 % 71.5-134

Chloride, SM4500Cl-B		mg/kg		Analyzed By: AC						
Analyte	Result	Reporting Limit	Analyzed	Method Blank	BS	% Recovery	True Value QC	RPD	Qualifier	
Chloride	96.0	16.0	07/25/2023	ND	432	108	400	0.00		

TPH 8015M		mg/kg		Analyzed By: MS					
Analyte	Result	Reporting Limit	Analyzed	Method Blank	BS	% Recovery	True Value QC	RPD	Qualifier
GRO C6-C10*	<10.0	10.0	07/25/2023	ND	184	92.2	200	4.22	
DRO >C10-C28*	<10.0	10.0	07/25/2023	ND	233	117	200	0.126	
EXT DRO >C28-C36	<10.0	10.0	07/25/2023	ND					

Surrogate: 1-Chlorooctane 95.6 % 48.2-134

Surrogate: 1-Chlorooctadecane 110 % 49.1-148

Cardinal Laboratories

*=Accredited Analyte

PLEASE NOTE: Liability and Damages. Cardinal's liability and client's exclusive remedy for any claim arising, whether based in contract or tort, shall be limited to the amount paid by client for analyses. All claims, including those for negligence and any other cause whatsoever shall be deemed waived unless made in writing and received by Cardinal within thirty (30) days after completion of the applicable service. In no event shall Cardinal be liable for incidental or consequential damages, including, without limitation, business interruptions, loss of use, or loss of profits incurred by client, its subsidiaries, affiliates or successors arising out of or related to the performance of the services hereunder by Cardinal, regardless of whether such claim is based upon any of the above stated reasons or otherwise. Results relate only to the samples identified above. This report shall not be reproduced except in full with written approval of Cardinal Laboratories.

Celey D. Keene, Lab Director/Quality Manager



PHONE (575) 393-2326 ° 101 E. MARLAND ° HOBBS, NM 88240

Analytical Results For:

Etech Environmental & Safety Solutions
 JOEL LOWRY
 2617 W MARLAND
 HOBBS NM, 88240
 Fax To:

Received: 07/24/2023
 Reported: 07/25/2023
 Project Name: JALAPENO FILTER POT 301
 Project Number: 18371
 Project Location: GOODNIGHT MIDSTREAM

Sampling Date: 07/24/2023
 Sampling Type: Soil
 Sampling Condition: Cool & Intact
 Sample Received By: Tamara Oldaker

Sample ID: WW # 5 DEF @ 3FT (H233854-08)

BTEx 8021B		mg/kg		Analyzed By: JH/						
Analyte	Result	Reporting Limit	Analyzed	Method Blank	BS	% Recovery	True Value QC	RPD	Qualifier	
Benzene*	<0.050	0.050	07/25/2023	ND	2.11	105	2.00	0.123		
Toluene*	<0.050	0.050	07/25/2023	ND	2.08	104	2.00	2.46		
Ethylbenzene*	<0.050	0.050	07/25/2023	ND	2.23	112	2.00	1.77		
Total Xylenes*	<0.150	0.150	07/25/2023	ND	6.69	112	6.00	1.58		
Total BTEX	<0.300	0.300	07/25/2023	ND						

Surrogate: 4-Bromofluorobenzene (PID) 114 % 71.5-134

Chloride, SM4500Cl-B		mg/kg		Analyzed By: AC						
Analyte	Result	Reporting Limit	Analyzed	Method Blank	BS	% Recovery	True Value QC	RPD	Qualifier	
Chloride	112	16.0	07/25/2023	ND	432	108	400	0.00		

TPH 8015M		mg/kg		Analyzed By: MS					
Analyte	Result	Reporting Limit	Analyzed	Method Blank	BS	% Recovery	True Value QC	RPD	Qualifier
GRO C6-C10*	<10.0	10.0	07/25/2023	ND	184	92.2	200	4.22	
DRO >C10-C28*	<10.0	10.0	07/25/2023	ND	233	117	200	0.126	
EXT DRO >C28-C36	<10.0	10.0	07/25/2023	ND					

Surrogate: 1-Chlorooctane 82.4 % 48.2-134

Surrogate: 1-Chlorooctadecane 93.0 % 49.1-148

Cardinal Laboratories

*=Accredited Analyte

PLEASE NOTE: Liability and Damages. Cardinal's liability and client's exclusive remedy for any claim arising, whether based in contract or tort, shall be limited to the amount paid by client for analyses. All claims, including those for negligence and any other cause whatsoever shall be deemed waived unless made in writing and received by Cardinal within thirty (30) days after completion of the applicable service. In no event shall Cardinal be liable for incidental or consequential damages, including, without limitation, business interruptions, loss of use, or loss of profits incurred by client, its subsidiaries, affiliates or successors arising out of or related to the performance of the services hereunder by Cardinal, regardless of whether such claim is based upon any of the above stated reasons or otherwise. Results relate only to the samples identified above. This report shall not be reproduced except in full with written approval of Cardinal Laboratories.

Celey D. Keene, Lab Director/Quality Manager



PHONE (575) 393-2326 ° 101 E. MARLAND ° HOBBS, NM 88240

Notes and Definitions

- ND Analyte NOT DETECTED at or above the reporting limit
- RPD Relative Percent Difference
- ** Samples not received at proper temperature of 6°C or below.
- *** Insufficient time to reach temperature.
- Chloride by SM4500Cl-B does not require samples be received at or below 6°C
Samples reported on an as received basis (wet) unless otherwise noted on report

Cardinal Laboratories

*=Accredited Analyte

PLEASE NOTE: Liability and Damages. Cardinal's liability and client's exclusive remedy for any claim arising, whether based in contract or tort, shall be limited to the amount paid by client for analyses. All claims, including those for negligence and any other cause whatsoever shall be deemed waived unless made in writing and received by Cardinal within thirty (30) days after completion of the applicable service. In no event shall Cardinal be liable for incidental or consequential damages, including, without limitation, business interruptions, loss of use, or loss of profits incurred by client, its subsidiaries, affiliates or successors arising out of or related to the performance of the services hereunder by Cardinal, regardless of whether such claim is based upon any of the above stated reasons or otherwise. Results relate only to the samples identified above. This report shall not be reproduced except in full with written approval of Cardinal Laboratories.

Celey D. Keene

Celey D. Keene, Lab Director/Quality Manager



CARDINAL LABORATORIES

101 East Marland, Hobbs, NM 88240

(575) 393-2326 FAX (575) 393-2476

CHAIN-OF-CUSTODY AND ANALYSIS REQUEST

Company Name: Etch Environmental & Safety Solutions, Inc. Project Manager: Joel Lowry Address: P.O. Box 301 City: Lovington State: NM Zip: 88260 Phone #: (575) 396-2378 Fax #: (575) 396-1429 Project #: 18371 Project Owner: Project Name: Tolapero Project Location: Sampler Name: Aaron Rios		BILL TO P.O. #: Company: Goodnight Midstream Attn: Adrian Urquidi Address: City: State: Zip: Phone #: Fax #:		ANALYSIS REQUEST															
FOR LAB USE ONLY Lab I.D. H233854 Sample I.D.		MATRIX GROUNDWATER WASTEWATER SOIL OIL SLUDGE OTHER:		PRESERV. ACID/BASE: ICE / COOL OTHER:		SAMPLING DATE TIME		Chloride TPH (8015M) BTEX (8021B)											
		(GRAB OR (COMP. # CONTAINERS)																	
1 FL#1 @ 3Ft		X				7-24-23		X		X									
2 FL#3 @ 3Ft		X						X		X									
3 FL#22 @ 3Ft		X						X		X									
4 FL#23 @ 3Ft		X						X		X									
5 NW#4 DCF @ 3Ft		X						X		X									
6 NW#5 DCF @ 3Ft		X						X		X									
7 WW#4 DCF @ 3Ft		X						X		X									
8 WW#5 DCF @ 3Ft		X				7-24-23		X		X									

PLEASE NOTE: Liability and Damages. Cardinal's liability and client's exclusive remedy for any claim arising whether based in contract or tort, shall be limited to the amount paid by the client for the analyses. All claims including those for negligence and any other cause whatsoever shall be deemed waived unless made in writing and received by Cardinal within 30 days after completion of the applicable service. In no event shall Cardinal be liable for incidental or consequential damages, including without limitation, business interruptions, loss of use, or loss of profits incurred by client, its subsidiaries, affiliates or successors arising out of or related to the performance of services hereunder by Cardinal, regardless of whether such claim is based upon any of the above stated reasons or otherwise.

Relinquished By: Date: 7-24-23 Time: 1627 Relinquished By: Aaron Rios Delivered By: (Circle One) Sampler - UPS - Bus - Other: 5,8c	Received By: Date: 7-24-23 Time: 1627 Received By: Tamara Delatorre Sample Condition Cool Intact <input checked="" type="checkbox"/> Yes <input type="checkbox"/> No <input type="checkbox"/> Yes <input type="checkbox"/> No CHECKED BY: (Initials) [Signature]	Phone Result: <input type="checkbox"/> Yes <input type="checkbox"/> No Add'l Phone #: Fax Result: <input type="checkbox"/> Yes <input type="checkbox"/> No Add'l Fax #: REMARKS: Rush! 24hrs Please email results to pm@etchenv.com.
--	--	---

FORM-006
Revision 1.0

† Cardinal cannot accept verbal changes. Please fax written changes to 575-393-2476



PHONE (575) 393-2326 ° 101 E. MARLAND ° HOBBS, NM 88240

August 21, 2023

JOEL LOWRY

Etech Environmental & Safety Solutions

2617 W MARLAND

HOBBS, NM 88240

RE: JALAPENO FILTER POT 301

Enclosed are the results of analyses for samples received by the laboratory on 08/15/23 14:52.

Cardinal Laboratories is accredited through Texas NELAP under certificate number T104704398-22-15. Accreditation applies to drinking water, non-potable water and solid and chemical materials. All accredited analytes are denoted by an asterisk (*). For a complete list of accredited analytes and matrices visit the TCEQ website at www.tceq.texas.gov/field/qa/lab_accred_certif.html.

Cardinal Laboratories is accredited through the State of Colorado Department of Public Health and Environment for:

Method EPA 552.2	Haloacetic Acids (HAA-5)
Method EPA 524.2	Total Trihalomethanes (TTHM)
Method EPA 524.4	Regulated VOCs (V1, V2, V3)

Accreditation applies to public drinking water matrices.

This report meets NELAP requirements and is made up of a cover page, analytical results, and a copy of the original chain-of-custody. If you have any questions concerning this report, please feel free to contact me.

Sincerely,

A handwritten signature in black ink that reads "Coley D. Keene". The signature is written in a cursive, flowing style.

Celey D. Keene

Lab Director/Quality Manager



PHONE (575) 393-2326 ° 101 E. MARLAND ° HOBBS, NM 88240

Analytical Results For:

Etech Environmental & Safety Solutions
 JOEL LOWRY
 2617 W MARLAND
 HOBBS NM, 88240
 Fax To:

Received: 08/15/2023
 Reported: 08/21/2023
 Project Name: JALAPENO FILTER POT 301
 Project Number: 18371
 Project Location: GOODNIGHT MIDSTREAM

Sampling Date: 08/15/2023
 Sampling Type: Soil
 Sampling Condition: Cool & Intact
 Sample Received By: Tamara Oldaker

Sample ID: NH1D (H234398-01)

BTX 8021B		mg/kg		Analyzed By: JH/						
Analyte	Result	Reporting Limit	Analyzed	Method Blank	BS	% Recovery	True Value QC	RPD	Qualifier	
Benzene*	<0.050	0.050	08/16/2023	ND	1.98	98.8	2.00	1.54		
Toluene*	<0.050	0.050	08/16/2023	ND	1.89	94.3	2.00	0.995		
Ethylbenzene*	<0.050	0.050	08/16/2023	ND	1.96	98.1	2.00	1.71		
Total Xylenes*	<0.150	0.150	08/16/2023	ND	5.84	97.3	6.00	2.04		
Total BTX	<0.300	0.300	08/16/2023	ND						

Surrogate: 4-Bromofluorobenzene (PID) 114 % 71.5-134

Chloride, SM4500Cl-B		mg/kg		Analyzed By: AC						
Analyte	Result	Reporting Limit	Analyzed	Method Blank	BS	% Recovery	True Value QC	RPD	Qualifier	
Chloride	208	16.0	08/16/2023	ND	416	104	400	0.00		

TPH 8015M		mg/kg		Analyzed By: MS					
Analyte	Result	Reporting Limit	Analyzed	Method Blank	BS	% Recovery	True Value QC	RPD	Qualifier
GRO C6-C10*	<10.0	10.0	08/16/2023	ND	186	92.9	200	0.851	
DRO >C10-C28*	<10.0	10.0	08/16/2023	ND	181	90.7	200	3.56	
EXT DRO >C28-C36	<10.0	10.0	08/16/2023	ND					

Surrogate: 1-Chlorooctane 82.4 % 48.2-134

Surrogate: 1-Chlorooctadecane 90.9 % 49.1-148

Cardinal Laboratories

*=Accredited Analyte

PLEASE NOTE: Liability and Damages. Cardinal's liability and client's exclusive remedy for any claim arising, whether based in contract or tort, shall be limited to the amount paid by client for analyses. All claims, including those for negligence and any other cause whatsoever shall be deemed waived unless made in writing and received by Cardinal within thirty (30) days after completion of the applicable service. In no event shall Cardinal be liable for incidental or consequential damages, including, without limitation, business interruptions, loss of use, or loss of profits incurred by client, its subsidiaries, affiliates or successors arising out of or related to the performance of the services hereunder by Cardinal, regardless of whether such claim is based upon any of the above stated reasons or otherwise. Results relate only to the samples identified above. This report shall not be reproduced except in full with written approval of Cardinal Laboratories.

Celey D. Keene, Lab Director/Quality Manager



PHONE (575) 393-2326 ° 101 E. MARLAND ° HOBBS, NM 88240

Analytical Results For:

Etech Environmental & Safety Solutions
 JOEL LOWRY
 2617 W MARLAND
 HOBBS NM, 88240
 Fax To:

Received: 08/15/2023
 Reported: 08/21/2023
 Project Name: JALAPENO FILTER POT 301
 Project Number: 18371
 Project Location: GOODNIGHT MIDSTREAM

Sampling Date: 08/15/2023
 Sampling Type: Soil
 Sampling Condition: Cool & Intact
 Sample Received By: Tamara Oldaker

Sample ID: NH2B (H234398-02)

BTX 8021B		mg/kg		Analyzed By: JH/						
Analyte	Result	Reporting Limit	Analyzed	Method Blank	BS	% Recovery	True Value QC	RPD	Qualifier	
Benzene*	<0.050	0.050	08/16/2023	ND	1.98	98.8	2.00	1.54		
Toluene*	<0.050	0.050	08/16/2023	ND	1.89	94.3	2.00	0.995		
Ethylbenzene*	<0.050	0.050	08/16/2023	ND	1.96	98.1	2.00	1.71		
Total Xylenes*	<0.150	0.150	08/16/2023	ND	5.84	97.3	6.00	2.04		
Total BTX	<0.300	0.300	08/16/2023	ND						

Surrogate: 4-Bromofluorobenzene (PID) 113 % 71.5-134

Chloride, SM4500CI-B		mg/kg		Analyzed By: AC						
Analyte	Result	Reporting Limit	Analyzed	Method Blank	BS	% Recovery	True Value QC	RPD	Qualifier	
Chloride	400	16.0	08/16/2023	ND	416	104	400	0.00		

TPH 8015M		mg/kg		Analyzed By: MS					
Analyte	Result	Reporting Limit	Analyzed	Method Blank	BS	% Recovery	True Value QC	RPD	Qualifier
GRO C6-C10*	<10.0	10.0	08/16/2023	ND	186	92.9	200	0.851	
DRO >C10-C28*	<10.0	10.0	08/16/2023	ND	181	90.7	200	3.56	
EXT DRO >C28-C36	<10.0	10.0	08/16/2023	ND					

Surrogate: 1-Chlorooctane 88.4 % 48.2-134

Surrogate: 1-Chlorooctadecane 96.0 % 49.1-148

Cardinal Laboratories

*=Accredited Analyte

PLEASE NOTE: Liability and Damages. Cardinal's liability and client's exclusive remedy for any claim arising, whether based in contract or tort, shall be limited to the amount paid by client for analyses. All claims, including those for negligence and any other cause whatsoever shall be deemed waived unless made in writing and received by Cardinal within thirty (30) days after completion of the applicable service. In no event shall Cardinal be liable for incidental or consequential damages, including, without limitation, business interruptions, loss of use, or loss of profits incurred by client, its subsidiaries, affiliates or successors arising out of or related to the performance of the services hereunder by Cardinal, regardless of whether such claim is based upon any of the above stated reasons or otherwise. Results relate only to the samples identified above. This report shall not be reproduced except in full with written approval of Cardinal Laboratories.

Celey D. Keene, Lab Director/Quality Manager

PHONE (575) 393-2326 ° 101 E. MARLAND ° HOBBS, NM 88240

Notes and Definitions

ND	Analyte NOT DETECTED at or above the reporting limit
RPD	Relative Percent Difference
**	Samples not received at proper temperature of 6°C or below.
***	Insufficient time to reach temperature.
-	Chloride by SM4500Cl-B does not require samples be received at or below 6°C Samples reported on an as received basis (wet) unless otherwise noted on report

Cardinal Laboratories

*=Accredited Analyte

PLEASE NOTE: Liability and Damages. Cardinal's liability and client's exclusive remedy for any claim arising, whether based in contract or tort, shall be limited to the amount paid by client for analyses. All claims, including those for negligence and any other cause whatsoever shall be deemed waived unless made in writing and received by Cardinal within thirty (30) days after completion of the applicable service. In no event shall Cardinal be liable for incidental or consequential damages, including, without limitation, business interruptions, loss of use, or loss of profits incurred by client, its subsidiaries, affiliates or successors arising out of or related to the performance of the services hereunder by Cardinal, regardless of whether such claim is based upon any of the above stated reasons or otherwise. Results relate only to the samples identified above. This report shall not be reproduced except in full with written approval of Cardinal Laboratories.

A handwritten signature in black ink, appearing to read "Celey D. Keene".

Celey D. Keene, Lab Director/Quality Manager



ARDINAL LABORATORIES

101 East Marland, Hobbs, NM 88240

(575) 393-2326 FAX (575) 393-2476

CHAIN-OF-CUSTODY AND ANALYSIS REQUEST

[illegible]

Appendix D

Photographic Log

Photographic Log



Photo Number: 1	
Photo Direction: West	
GPS: 32.371289, -103.410157	
Photo Description: View of initial release.	

Photo Number: 2	
Photo Direction: East	
GPS: 32.371303, -103.410291	
Photo Description: View of initial release.	

Photographic Log

Photo Number: 3	
Photo Direction: North	
GPS: 32.371350, -103.410299	
Photo Description: View of initial release.	

Photo Number: 4	
Photo Direction: West	
GPS: 32.371260, -103.410157	
Photo Description: View of initial release.	

Photographic Log



Photo Number: 5	<div>Jul 20, 2023 at 9:19:23 AM Jal NM 88231 United States</div> 
Photo Direction: East	
GPS: 32.371338, -103.410373	
Photo Description: View of excavated area.	

Photo Number: 6	<div>Jul 20, 2023 at 9:19:47 AM Jal NM 88231 United States</div> 
Photo Direction: East	
GPS: 32.371305, -103.410403	
Photo Description: View of excavated area.	

Photographic Log

Photo Number: 7	 <p>Jul 20, 2023 at 9:21:04 AM Jal NM 88231 United States</p>
Photo Direction: South	
GPS: 32.371396, -103.410685	
Photo Description: View of excavated area.	

Photo Number: 8	 <p>Jul 20, 2023 at 9:20:07 AM Jal NM 88231 United States</p>
Photo Direction: North	
GPS: 32.371318, -103.410359	
Photo Description: View of excavated area.	

Photographic Log

Photo Number: 9	 <p>+32.371374,-103.410300 8/3/23, 2:37 PM</p>
Photo Direction: North	
Photo Description: View of area after backfill and grading.	

Photo Number: 10	 <p>+32.371356,-103.409955 8/3/23, 2:40 PM</p>
Photo Direction: East	
Photo Description: View of area after backfill and grading.	

Photographic Log

Photo Number: 11	 <p>+32.371296,-103.410223 8/3/23, 2:37 PM</p>
Photo Direction: West	
Photo Description: View of area after backfill and grading.	

Photo Number: 12	 <p>+32.371393,-103.410657 8/3/23, 2:36 PM</p>
Photo Direction: East	
Photo Description: View of area after backfill and grading.	

District I
1625 N. French Dr., Hobbs, NM 88240
Phone:(575) 393-6161 Fax:(575) 393-0720
District II
811 S. First St., Artesia, NM 88210
Phone:(575) 748-1283 Fax:(575) 748-9720
District III
1000 Rio Brazos Rd., Aztec, NM 87410
Phone:(505) 334-6178 Fax:(505) 334-6170
District IV
1220 S. St Francis Dr., Santa Fe, NM 87505
Phone:(505) 476-3470 Fax:(505) 476-3462

State of New Mexico
Energy, Minerals and Natural Resources
Oil Conservation Division
1220 S. St Francis Dr.
Santa Fe, NM 87505

QUESTIONS

Action 294178

QUESTIONS

Operator: GOODNIGHT MIDSTREAM PERMIAN, LLC 5910 North Central Expressway Dallas, TX 75206	OGRID: 372311
	Action Number: 294178
	Action Type: [C-141] Deferral Request C-141 (C-141-v-Deferral)

QUESTIONS

Prerequisites	
Incident ID (n#)	nAPP2317316485
Incident Name	NAPP2317316485 JALAPENO FILTER POT 301 @ 0
Incident Type	Produced Water Release
Incident Status	Deferral Request Received

Location of Release Source

Please answer all the questions in this group.

Site Name	JALAPENO FILTER POT 301
Date Release Discovered	06/21/2023
Surface Owner	Private

Incident Details

Please answer all the questions in this group.

Incident Type	Produced Water Release
Did this release result in a fire or is the result of a fire	No
Did this release result in any injuries	No
Has this release reached or does it have a reasonable probability of reaching a watercourse	No
Has this release endangered or does it have a reasonable probability of endangering public health	No
Has this release substantially damaged or will it substantially damage property or the environment	No
Is this release of a volume that is or may with reasonable probability be detrimental to fresh water	No

Nature and Volume of Release

Material(s) released, please answer all that apply below. Any calculations or specific justifications for the volumes provided should be attached to the follow-up C-141 submission.

Crude Oil Released (bbls) Details	Not answered.
Produced Water Released (bbls) Details	Cause: Equipment Failure Other (Specify) Produced Water Released: 440 BBL Recovered: 420 BBL Lost: 20 BBL.
Is the concentration of chloride in the produced water >10,000 mg/l	Yes
Condensate Released (bbls) Details	Not answered.
Natural Gas Vented (Mcf) Details	Not answered.
Natural Gas Flared (Mcf) Details	Not answered.
Other Released Details	Not answered.
Are there additional details for the questions above (i.e. any answer containing Other, Specify, Unknown, and/or Fire, or any negative lost amounts)	Filter Pot connections failed resulting in the release of the produced water.

District I

1625 N. French Dr., Hobbs, NM 88240
Phone:(575) 393-6161 Fax:(575) 393-0720

District II

811 S. First St., Artesia, NM 88210
Phone:(575) 748-1283 Fax:(575) 748-9720

District III

1000 Rio Brazos Rd., Aztec, NM 87410
Phone:(505) 334-6178 Fax:(505) 334-6170

District IV

1220 S. St Francis Dr., Santa Fe, NM 87505
Phone:(505) 476-3470 Fax:(505) 476-3462

State of New Mexico
Energy, Minerals and Natural Resources
Oil Conservation Division
1220 S. St Francis Dr.
Santa Fe, NM 87505

QUESTIONS, Page 2

Action 294178

QUESTIONS (continued)

Operator: GOODNIGHT MIDSTREAM PERMIAN, LLC 5910 North Central Expressway Dallas, TX 75206	OGRID:
	372311
	Action Number:
	294178
Action Type:	
[C-141] Deferral Request C-141 (C-141-v-Deferral)	

QUESTIONS

Nature and Volume of Release (continued)	
Is this a gas only submission (i.e. only significant Mcf values reported)	No, according to supplied volumes this does not appear to be a "gas only" report.
Was this a major release as defined by Subsection A of 19.15.29.7 NMAC	Yes
Reasons why this would be considered a submission for a notification of a major release	From paragraph A. "Major release" determine using: (1) an unauthorized release of a volume, excluding gases, of 25 barrels or more.
With the implementation of the 19.15.27 NMAC (05/25/2021), venting and/or flaring of natural gas (i.e. gas only) are to be submitted on the C-129 form.	

Initial Response

The responsible party must undertake the following actions immediately unless they could create a safety hazard that would result in injury.

The source of the release has been stopped	True
The impacted area has been secured to protect human health and the environment	True
Released materials have been contained via the use of berms or dikes, absorbent pads, or other containment devices	True
All free liquids and recoverable materials have been removed and managed appropriately	True
If all the actions described above have not been undertaken, explain why	Not answered.

Per Paragraph (4) of Subsection B of 19.15.29.8 NMAC the responsible party may commence remediation immediately after discovery of a release. If remediation has begun, please prepare and attach a narrative of actions to date in the follow-up C-141 submission. If remedial efforts have been successfully completed or if the release occurred within a lined containment area (see Subparagraph (a) of Paragraph (5) of Subsection A of 19.15.29.11 NMAC), please prepare and attach all information needed for closure evaluation in the follow-up C-141 submission.

I hereby certify that the information given above is true and complete to the best of my knowledge and understand that pursuant to OCD rules and regulations all operators are required to report and/or file certain release notifications and perform corrective actions for releases which may endanger public health or the environment. The acceptance of a C-141 report by the OCD does not relieve the operator of liability should their operations have failed to adequately investigate and remediate contamination that pose a threat to groundwater, surface water, human health or the environment. In addition, OCD acceptance of a C-141 report does not relieve the operator of responsibility for compliance with any other federal, state, or local laws and/or regulations.

I hereby agree and sign off to the above statement	Name: Adrian Urquidi Title: HSE Representative Email: adrian.urquidi@goodnightmidstream.com Date: 01/03/2024
--	--

District I

1625 N. French Dr., Hobbs, NM 88240
Phone:(575) 393-6161 Fax:(575) 393-0720

District II

811 S. First St., Artesia, NM 88210
Phone:(575) 748-1283 Fax:(575) 748-9720

District III

1000 Rio Brazos Rd., Aztec, NM 87410
Phone:(505) 334-6178 Fax:(505) 334-6170

District IV

1220 S. St Francis Dr., Santa Fe, NM 87505
Phone:(505) 476-3470 Fax:(505) 476-3462

State of New Mexico
Energy, Minerals and Natural Resources
Oil Conservation Division
1220 S. St Francis Dr.
Santa Fe, NM 87505

QUESTIONS, Page 3

Action 294178

QUESTIONS (continued)

Operator: GOODNIGHT MIDSTREAM PERMIAN, LLC 5910 North Central Expressway Dallas, TX 75206	OGRID:	372311
	Action Number:	294178
	Action Type:	[C-141] Deferral Request C-141 (C-141-v-Deferral)

QUESTIONS**Site Characterization**

Please answer all the questions in this group (only required when seeking remediation plan approval and beyond). This information must be provided to the appropriate district office no later than 90 days after the release discovery date.

What is the shallowest depth to groundwater beneath the area affected by the release in feet below ground surface (ft bgs)	Between 26 and 50 (ft.)
What method was used to determine the depth to ground water	Direct Measurement
Did this release impact groundwater or surface water	No
What is the minimum distance, between the closest lateral extents of the release and the following surface areas:	
A continuously flowing watercourse or any other significant watercourse	Greater than 5 (mi.)
Any lakebed, sinkhole, or playa lake (measured from the ordinary high-water mark)	Between 500 and 1000 (ft.)
An occupied permanent residence, school, hospital, institution, or church	Between 1 and 5 (mi.)
A spring or a private domestic fresh water well used by less than five households for domestic or stock watering purposes	Between ½ and 1 (mi.)
Any other fresh water well or spring	Between ½ and 1 (mi.)
Incorporated municipal boundaries or a defined municipal fresh water well field	Greater than 5 (mi.)
A wetland	Between 500 and 1000 (ft.)
A subsurface mine	Greater than 5 (mi.)
An (non-karst) unstable area	Greater than 5 (mi.)
Categorize the risk of this well / site being in a karst geology	Low
A 100-year floodplain	Greater than 5 (mi.)
Did the release impact areas not on an exploration, development, production, or storage site	No

Remediation Plan

Please answer all the questions that apply or are indicated. This information must be provided to the appropriate district office no later than 90 days after the release discovery date.

Requesting a remediation plan approval with this submission	Yes
Attach a comprehensive report demonstrating the lateral and vertical extents of soil contamination associated with the release have been determined, pursuant to 19.15.29.11 NMAC and 19.15.29.13 NMAC.	
Have the lateral and vertical extents of contamination been fully delineated	Yes
Was this release entirely contained within a lined containment area	No

Soil Contamination Sampling: (Provide the highest observable value for each, in milligrams per kilograms.)

Chloride	(EPA 300.0 or SM4500 Cl B)	11800
TPH (GRO+DRO+MRO)	(EPA SW-846 Method 8015M)	1150
GRO+DRO	(EPA SW-846 Method 8015M)	1470
BTEX	(EPA SW-846 Method 8021B or 8260B)	0
Benzene	(EPA SW-846 Method 8021B or 8260B)	0

Per Subsection B of 19.15.29.11 NMAC unless the site characterization report includes completed efforts at remediation, the report must include a proposed remediation plan in accordance with 19.15.29.12 NMAC, which includes the anticipated timelines for beginning and completing the remediation.

On what estimated date will the remediation commence	07/13/2023
On what date will (or did) the final sampling or liner inspection occur	07/18/2023
On what date will (or was) the remediation complete(d)	08/15/2023
What is the estimated surface area (in square feet) that will be reclaimed	7500
What is the estimated volume (in cubic yards) that will be reclaimed	893
What is the estimated surface area (in square feet) that will be remediated	6500
What is the estimated volume (in cubic yards) that will be remediated	596

These estimated dates and measurements are recognized to be the best guess or calculation at the time of submission and may (be) change(d) over time as more remediation efforts are completed.

The OCD recognizes that proposed remediation measures may have to be minimally adjusted in accordance with the physical realities encountered during remediation. If the responsible party has any need to significantly deviate from the remediation plan proposed, then it should consult with the division to determine if another remediation plan submission is required.

District I

1625 N. French Dr., Hobbs, NM 88240
Phone:(575) 393-6161 Fax:(575) 393-0720

District II

811 S. First St., Artesia, NM 88210
Phone:(575) 748-1283 Fax:(575) 748-9720

District III

1000 Rio Brazos Rd., Aztec, NM 87410
Phone:(505) 334-6178 Fax:(505) 334-6170

District IV

1220 S. St Francis Dr., Santa Fe, NM 87505
Phone:(505) 476-3470 Fax:(505) 476-3462

State of New Mexico
Energy, Minerals and Natural Resources
Oil Conservation Division
1220 S. St Francis Dr.
Santa Fe, NM 87505

QUESTIONS, Page 4

Action 294178

QUESTIONS (continued)

Operator: GOODNIGHT MIDSTREAM PERMIAN, LLC 5910 North Central Expressway Dallas, TX 75206	OGRID:	372311
	Action Number:	294178
	Action Type:	[C-141] Deferral Request C-141 (C-141-v-Deferral)

QUESTIONS**Remediation Plan (continued)**

Please answer all the questions that apply or are indicated. This information must be provided to the appropriate district office no later than 90 days after the release discovery date.

This remediation will (or is expected to) utilize the following processes to remediate / reduce contaminants:

(Select all answers below that apply.)

(Ex Situ) Excavation and off-site disposal (i.e. dig and haul, hydrovac, etc.)	Yes
Which OCD approved facility will be used for off-site disposal	OWL LANDFILL JAL [fJEG1635837366]
OR which OCD approved well (API) will be used for off-site disposal	Not answered.
OR is the off-site disposal site, to be used, out-of-state	Not answered.
OR is the off-site disposal site, to be used, an NMED facility	Yes
What is the name of the NMED facility	Owl Landfill Jal
(Ex Situ) Excavation and on-site remediation (i.e. On-Site Land Farms)	No
(In Situ) Soil Vapor Extraction	No
(In Situ) Chemical processing (i.e. Soil Shredding, Potassium Permanganate, etc.)	No
(In Situ) Biological processing (i.e. Microbes / Fertilizer, etc.)	No
(In Situ) Physical processing (i.e. Soil Washing, Gypsum, Disking, etc.)	No
Ground Water Abatement pursuant to 19.15.30 NMAC	No
OTHER (Non-listed remedial process)	No

Per Subsection B of 19.15.29.11 NMAC unless the site characterization report includes completed efforts at remediation, the report must include a proposed remediation plan in accordance with 19.15.29.12 NMAC, which includes the anticipated timelines for beginning and completing the remediation.

I hereby certify that the information given above is true and complete to the best of my knowledge and understand that pursuant to OCD rules and regulations all operators are required to report and/or file certain release notifications and perform corrective actions for releases which may endanger public health or the environment. The acceptance of a C-141 report by the OCD does not relieve the operator of liability should their operations have failed to adequately investigate and remediate contamination that pose a threat to groundwater, surface water, human health or the environment. In addition, OCD acceptance of a C-141 report does not relieve the operator of responsibility for compliance with any other federal, state, or local laws and/or regulations.

I hereby agree and sign off to the above statement	Name: Adrian Urduidi Title: HSE Representative Email: adrian.urquidi@goodnightmidstream.com Date: 01/03/2024
--	---

The OCD recognizes that proposed remediation measures may have to be minimally adjusted in accordance with the physical realities encountered during remediation. If the responsible party has any need to significantly deviate from the remediation plan proposed, then it should consult with the division to determine if another remediation plan submission is required.

District I

1625 N. French Dr., Hobbs, NM 88240
Phone:(575) 393-6161 Fax:(575) 393-0720

District II

811 S. First St., Artesia, NM 88210
Phone:(575) 748-1283 Fax:(575) 748-9720

District III

1000 Rio Brazos Rd., Aztec, NM 87410
Phone:(505) 334-6178 Fax:(505) 334-6170

District IV

1220 S. St Francis Dr., Santa Fe, NM 87505
Phone:(505) 476-3470 Fax:(505) 476-3462

State of New Mexico
Energy, Minerals and Natural Resources
Oil Conservation Division
1220 S. St Francis Dr.
Santa Fe, NM 87505

QUESTIONS, Page 5

Action 294178

QUESTIONS (continued)

Operator: GOODNIGHT MIDSTREAM PERMIAN, LLC 5910 North Central Expressway Dallas, TX 75206	OGRID:	372311
	Action Number:	294178
	Action Type:	[C-141] Deferral Request C-141 (C-141-v-Deferral)

QUESTIONS**Deferral Requests Only**

Only answer the questions in this group if seeking a deferral upon approval this submission. Each of the following items must be confirmed as part of any request for deferral of remediation.

Requesting a deferral of the remediation closure due date with the approval of this submission	Yes
Have the lateral and vertical extents of contamination been fully delineated	Yes
Is the remaining contamination in areas immediately under or around production equipment where remediation could cause a major facility deconstruction	Yes
Please list or describe the production equipment and how (re)moving the equipment would cause major facility deconstruction	SWD Storage Tanks, associated steel wall lined secondary containment - removal of tanks/containment would halt all production and pause all production.
What is the remaining surface area (in square feet) that will still need to be remediated if a deferral is granted	540
What is the remaining volume (in cubic yards) that will still need to be remediated if a deferral is granted	60
Per Paragraph (2) of Subsection C of 19.15.29.12 NMAC if contamination is located in areas immediately under or around production equipment such as production tanks, wellheads and pipelines where remediation could cause a major facility deconstruction, the remediation, restoration and reclamation may be deferred with division written approval until the equipment is removed during other operations, or when the well or facility is plugged or abandoned, whichever comes first.	
Enter the facility ID (F#) on which this deferral should be granted	JALAPENO RP [FCH1903939717]
Enter the well API (30-) on which this deferral should be granted	Not answered.
Contamination does not cause an imminent risk to human health, the environment, or groundwater	True
Per Subsection B of 19.15.29.11 NMAC unless the site characterization report includes completed efforts at remediation, the report must include a proposed remediation plan in accordance with 19.15.29.12 NMAC, which includes the anticipated timelines for beginning and completing the remediation.	
I hereby certify that the information given above is true and complete to the best of my knowledge and understand that pursuant to OCD rules and regulations all operators are required to report and/or file certain release notifications and perform corrective actions for releases which may endanger public health or the environment. The acceptance of a C-141 report by the OCD does not relieve the operator of liability should their operations have failed to adequately investigate and remediate contamination that pose a threat to groundwater, surface water, human health or the environment. In addition, OCD acceptance of a C-141 report does not relieve the operator of responsibility for compliance with any other federal, state, or local laws and/or regulations.	
I hereby agree and sign off to the above statement	Name: Adrian Urquidi Title: HSE Representative Email: adrian.urquidi@goodnightmidstream.com Date: 01/03/2024

District I
1625 N. French Dr., Hobbs, NM 88240
Phone:(575) 393-6161 Fax:(575) 393-0720
District II
811 S. First St., Artesia, NM 88210
Phone:(575) 748-1283 Fax:(575) 748-9720
District III
1000 Rio Brazos Rd., Aztec, NM 87410
Phone:(505) 334-6178 Fax:(505) 334-6170
District IV
1220 S. St Francis Dr., Santa Fe, NM 87505
Phone:(505) 476-3470 Fax:(505) 476-3462

State of New Mexico
Energy, Minerals and Natural Resources
Oil Conservation Division
1220 S. St Francis Dr.
Santa Fe, NM 87505

QUESTIONS, Page 6

Action 294178

QUESTIONS (continued)

Operator: GOODNIGHT MIDSTREAM PERMIAN, LLC 5910 North Central Expressway Dallas, TX 75206	OGRID: 372311
	Action Number: 294178
	Action Type: [C-141] Deferral Request C-141 (C-141-v-Deferral)

QUESTIONS

Sampling Event Information	
Last sampling notification (C-141N) recorded	{Unavailable.}

Remediation Closure Request	
Only answer the questions in this group if seeking remediation closure for this release because all remediation steps have been completed.	
Requesting a remediation closure approval with this submission	No

District I
1625 N. French Dr., Hobbs, NM 88240
Phone:(575) 393-6161 Fax:(575) 393-0720
District II
811 S. First St., Artesia, NM 88210
Phone:(575) 748-1283 Fax:(575) 748-9720
District III
1000 Rio Brazos Rd., Aztec, NM 87410
Phone:(505) 334-6178 Fax:(505) 334-6170
District IV
1220 S. St Francis Dr., Santa Fe, NM 87505
Phone:(505) 476-3470 Fax:(505) 476-3462

State of New Mexico
Energy, Minerals and Natural Resources
Oil Conservation Division
1220 S. St Francis Dr.
Santa Fe, NM 87505

CONDITIONS

Action 294178

CONDITIONS

Operator: GOODNIGHT MIDSTREAM PERMIAN, LLC 5910 North Central Expressway Dallas, TX 75206	OGRID: 372311
	Action Number: 294178
	Action Type: [C-141] Deferral Request C-141 (C-141-v-Deferral)

CONDITIONS

Created By	Condition	Condition Date
michael.buchanan	The Remediation Plan with Deferral are Conditionally Approved. All samples must be analyzed for all constituents listed in Table I of 19.15.29.12 NMAC. Floor confirmation samples should be delineated/excavated to meet closure criteria standards for site assessment/characterization/proven depth to water determination. Sidewall samples should be delineated/excavated to 600 mg/kg for chlorides and 100 mg/kg for TPH to define the edge of the release. Confirmation samples should be collected every 200 ft2. All off pad areas must meet reclamation standards set forth in the OCD Spill Rule. The work will need to occur in 90 days after the work plan has been reviewed.	3/13/2024