

Closure Report

ID # nAPP2103557979

Site Description

Site Name:	LOST TANK 33 FEDERAL 2 SWD
Company:	Oxy USA, Inc.
Legal Description:	U/L M, Section 33, T21S, R31E
County:	Eddy County, NM
GPS Coordinates:	N 32.428577, W-103.789461

Release Data

Date of Release:	1/12/2021
Type of Release:	Produced water
Source of Release:	3 inch poly inlet line failed due to wear & tear
Volume of Release:	50bbls
Volume Recovered:	40 bbls

Remediation Specifications

Remediation Parameters:	<p>OXY excavated the spill area as depicted on the following site diagram. The leak area near SP1 – SP2 (PINK shade on diagram) was excavated to a depth of 1 foot. The leak area near SP3 (BLUE shade on diagram) was excavated to a depth of 2 feet. The leak area near SP4 (WHITE shade on diagram) require zero excavation.</p> <p>Bottom and sidewall confirmation samples was collected at no greater than 300 square ft. intervals. Estimated volume of material to be removed is 102 cubic yards.</p>
Remediation Activities:	

Plan Sent to OCD:		7/21/2021
OCD Approval of Plan:		7/21/2021
Plan Sent to BLM:		
BLM Approval of Plan:		

Supporting Documentation

C-141, page 6	signed and included	
Site Diagram	Google Earth map with excavation depths & confirmation sample points	
Pictures	Remediation photos	
Lab Summary/Analysis	Confirmation lab summary/analysis report for	
Notifications	3/30/2023	

Request for Closure

Based on the completion of the remediation plan as agreed upon, OXY requests closure approval from NMOCD.

Cliff Brunson, President of BBC International Inc.

5/8/2023

Form C-141

Page 6

State of New Mexico
Oil Conservation Division

Incident ID	nAPP2103557979
District RP	
Facility ID	
Application ID	

Closure

The responsible party must attach information demonstrating they have complied with all applicable closure requirements and any conditions or directives of the OCD. This demonstration should be in the form of a comprehensive report (electronic submittals in .pdf format are preferred) including a scaled site map, sampling diagrams, relevant field notes, photographs of any excavation prior to backfilling, laboratory data including chain of custody documents of final sampling, and a narrative of the remedial activities. Refer to 19.15.29.12 NMAC.

Closure Report Attachment Checklist: *Each of the following items must be included in the closure report.*

- ☒ A scaled site and sampling diagram as described in 19.15.29.11 NMAC
- ☒ Photographs of the remediated site prior to backfill or photos of the liner integrity if applicable (Note: appropriate OCD District office must be notified 2 days prior to liner inspection)
- ☒ Laboratory analyses of final sampling (Note: appropriate ODC District office must be notified 2 days prior to final sampling)
- ☒ Description of remediation activities

I hereby certify that the information given above is true and complete to the best of my knowledge and understand that pursuant to OCD rules and regulations all operators are required to report and/or file certain release notifications and perform corrective actions for releases which may endanger public health or the environment. The acceptance of a C-141 report by the OCD does not relieve the operator of liability should their operations have failed to adequately investigate and remediate contamination that pose a threat to groundwater, surface water, human health or the environment. In addition, OCD acceptance of a C-141 report does not relieve the operator of responsibility for compliance with any other federal, state, or local laws and/or regulations. The responsible party acknowledges they must substantially restore, reclaim, and re-vegetate the impacted surface area to the conditions that existed prior to the release or their final land use in accordance with 19.15.29.13 NMAC including notification to the OCD when reclamation and re-vegetation are complete.

Printed Name: Wade Dittrich Title: Environmental Coordinator

Signature:  Date: 3-31-23

email: wade_dittrich@oxy.com Telephone: (575) 390-2828

OCD Only

Received by: Shelly Wells Date: 10/17/2023

Closure approval by the OCD does not relieve the responsible party of liability should their operations have failed to adequately investigate and remediate contamination that poses a threat to groundwater, surface water, human health, or the environment nor does not relieve the responsible party of compliance with any other federal, state, or local laws and/or regulations.

Closure Approved by: _____ Date: _____

Printed Name: _____ Title: _____

From: [Enviro, OCD, EMNRD](#)
To: [Cliff Brunson](#)
Cc: [Bratcher, Michael, EMNRD](#); [Hamlet, Robert, EMNRD](#)
Subject: RE: [EXTERNAL] OXY - Lost Tank 33 Fed 2 SWD (nAPP2103557979) - Sampling Notification
Date: Friday, March 31, 2023 8:12:52 AM

Cliff,

Thank you for the notification. Please include a copy of this and all notifications in the remedial and/or closure reports to ensure the notifications are documented in the project file.

JH

Jocelyn Harimon • Environmental Specialist
Environmental Bureau
EMNRD - Oil Conservation Division
1220 South St. Francis Drive | Santa Fe, NM 87505
(505)469-2821 | Jocelyn.Harimon@emnrd.nm.gov
[http:// www.emnrd.nm.gov](http://www.emnrd.nm.gov)



From: Cliff Brunson <cbrunson@bbcinternational.com>
Sent: Thursday, March 30, 2023 4:45 PM
To: Enviro, OCD, EMNRD <OCD.Enviro@emnrd.nm.gov>
Cc: 'Wade Dittrich' <Wade_Dittrich@oxy.com>; Tyson Pierce <tyson_pierce@oxy.com>; Kathy Sweeney <kathys@bbcinternational.com>; 'Jennifer Gilkey' <jgilkey@bbcinternational.com>
Subject: [EXTERNAL] OXY - Lost Tank 33 Fed 2 SWD (nAPP2103557979) - Sampling Notification

CAUTION: This email originated outside of our organization. Exercise caution prior to clicking on links or opening attachments.

This is a notification that BBC will conduct confirmation sampling on behalf of OXY at the Lost Tank 33 Fed 2 SWD (nAPP2103557979) (1/12/21) on Tuesday, April 4 at 9:00 a.m.

Cliff P. Brunson, CEI, CRS
President
BBC International, Inc.
World-Wide Environmental Specialists
Mailing Address:
P. O. Box 805
Hobbs, NM 88241-0805 USA
Shipping Address:
1324 W. Marland St.
Hobbs, NM 88240 USA
Phone: (575) 397-6388

Fax: (575) 397-0397

E-Mail: cbrunson@bbcinternational.com



Confidentiality Notice: This electronic transmission (and any attached documents) is intended only for the person(s) to whom it is addressed and may contain information that is privileged, confidential, or otherwise protected from disclosure. If you have received this transmission in error, please immediately notify the sender by e-mail or by telephone call to (575) 397-6388 for handling instructions. Any disclosure or distribution of the contents of this transmission by anyone other than the named recipient(s) is strictly prohibited.

From: [Cliff Brunson](#)
To: OCD.Enviro@emnrd.nm.gov
Cc: "[Wade Dittrich](#)"; [Tyson Pierce](#); [Kathy Sweeney](#); "[Jennifer Gilkey](#)"
Subject: OXY - Lost Tank 33 Fed 2 SWD (nAPP2103557979) - Sampling Notification
Date: Thursday, March 30, 2023 4:44:38 PM

This is a notification that BBC will conduct confirmation sampling on behalf of OXY at the Lost Tank 33 Fed 2 SWD (nAPP2103557979) (1/12/21) on Tuesday, April 4 at 9:00 a.m.

Cliff P. Brunson, CEI, CRS
President
BBC International, Inc.
World-Wide Environmental Specialists
Mailing Address:
P. O. Box 805
Hobbs, NM 88241-0805 USA
Shipping Address:
1324 W. Marland St.
Hobbs, NM 88240 USA
Phone: (575) 397-6388
Fax: (575) 397-0397
E-Mail: cbrunson@bbcinternational.com



Confidentiality Notice: This electronic transmission (and any attached documents) is intended only for the person(s) to whom it is addressed and may contain information that is privileged, confidential, or otherwise protected from disclosure. If you have received this transmission in error, please immediately notify the sender by e-mail or by telephone call to (575) 397-6388 for handling instructions. Any disclosure or distribution of the contents of this transmission by anyone other than the named recipient(s) is strictly prohibited.

OXY-LOST TANK 33 FEDERAL 2 SWD

LEAK DATE 1/12/2021
INCIDENT ID#nAPP103557979
EDDY CO, NM

Legend

- 1' Excavation
- 2' excavation
- Bottom Confirmation Sample Points
- Leak Area
- Sidewall Confirmation sample points
- Zero Remediation

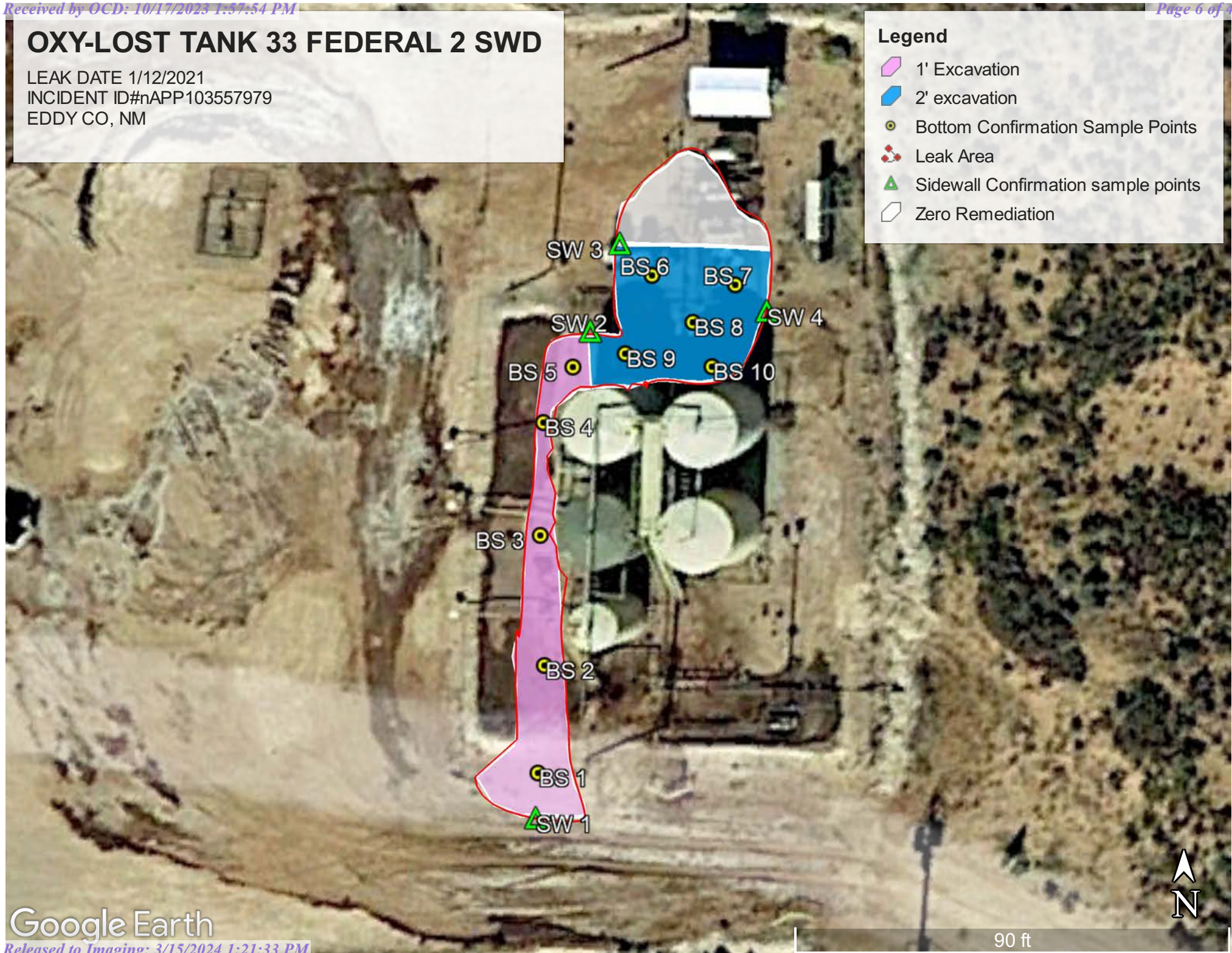

OXY- LOST TANK 33 FEDERAL 2 SWD (1/12/2021)

SAMPLE DATE 4

BOTTOM SAMPLE POINTS

BS 1 @1'	N 32.42847	W-103.78952
BS 2@1'	N 32.42852	W-103.78951
BS 3@1'	N 32.42860	W-103.78951
BS 4@1'	N 32.42868	W-103.78951
BS 5@1'	N 32.42869	W-103.78944
BS 6@2'	N 32.42874	W-103.78949
BS 7@2'	N 32.42872	W-103.78938
BS 8@2'	N 32.42873	W-103.78942
BS 9@2'	N 32.42870	W-103.78947
BS 10@2'	N 32.42867	W-103.78941

SIDEWALL SAMPLE POINTS

SW 1	N 32.42846	W-103.78941
SW 2	N 32.42873	W-103.78942
SW 3	N 32.42869	W-103.78944
SW 4	N 32.42870	W-103.78936
SW 5	N 32.42874	W-103.78945

	Sample ID	BS 1@1'	BS 2@1'	BS 3@1'	BS 4@1'	BS 5@1'	BS 6@1'	BS 7@1'	BS 8@2'	BS 9@2'	BS 10 @2'
Analyte	Date	4/4/23	4/4/23	4/4/23	4/4/23	4/4/23	4/4/23	4/4/23	4/4/23	4/4/23	4/4/23
		mg/kg	mg/kg	mg/kg	mg/kg	mg/kg	mg/kg	mg/kg	mg/kg	mg/kg	mg/kg
Benzene		<0.050	<0.050	<0.050	<0.050	<0.050	<0.050	<0.050	<0.050	<0.050	<0.050
Toluene		<0.050	<0.050	<0.050	<0.050	<0.050	<0.050	<0.050	<0.050	<0.050	<0.050
Ethylbenzene		<0.050	<0.050	<0.050	<0.050	<0.050	<0.050	<0.050	<0.050	<0.050	<0.050
Total Xylenes		<0.150	<0.150	<0.150	<0.150	<0.150	<0.150	<0.150	<0.150	<0.150	<0.150
Total BTEX		<0.300	<0.300	<0.300	<0.300	<0.300	<0.300	<0.300	<0.300	<0.300	<0.300
Chloride		32.0	<16.0	<16.0	<16.0	<16.0	<16.0	16.0	32.0	16.0	16.0
GRO		<10.0	<10.0	<10.0	<10.0	<10.0	<10.0	<10.0	<10.0	<10.0	<10.0
DRO		<10.0	<10.0	<10.0	<10.0	<10.0	<10.0	<10.0	<16.0	10.1	<10.0
EXT DRO		<10.0	<10.0	<10.0	<10.0	<10.0	<10.0	<10.0	<10.0	<10.0	<10.0

	Sample ID	SW 1	SW 2	SW 3	SW 4	SW 5
Analyte	Date	4/4/23	4/4/23	4/4/23	4/4/23	4/4/23
		mg/kg	mg/kg	mg/kg	mg/kg	mg/kg
Benzene		<0.050	<0.050	<0.050	<0.050	<0.050
Toluene		<0.050	<0.050	<0.050	<0.050	<0.050
Ethylbenzene		<0.050	<0.050	<0.050	<0.050	<0.050
Total Xylenes		<0.150	<0.150	<0.150	<0.150	<0.150
Total BTEX		<0.300	<0.300	<0.300	<0.300	<0.300
Chloride		16.0	32.0	32.0	16.0	32.0
GRO		<10.0	<10.0	<10.0	<10.0	<10.0
DRO		<10.0	<10.0	<10.0	<10.0	<10.0
EXT DRO		<10.0	<10.0	<10.0	<10.0	<10.0



OXY- LOST TANK 33 FEDERAL 2 SWD (1/12/21)





OXY- LOST TANK 33 FEDERAL 2 SWD (1/12/21)





OXY- LOST TANK 33 FEDERAL 2 SWD (1/12/21)





OXY- LOST TANK 33 FEDERAL 2 SWD (1/12/21)





OXY- LOST TANK 33 FEDERAL 2 SWD (1/12/21)





OXY- LOST TANK 33 FEDERAL 2 SWD (1/12/21)

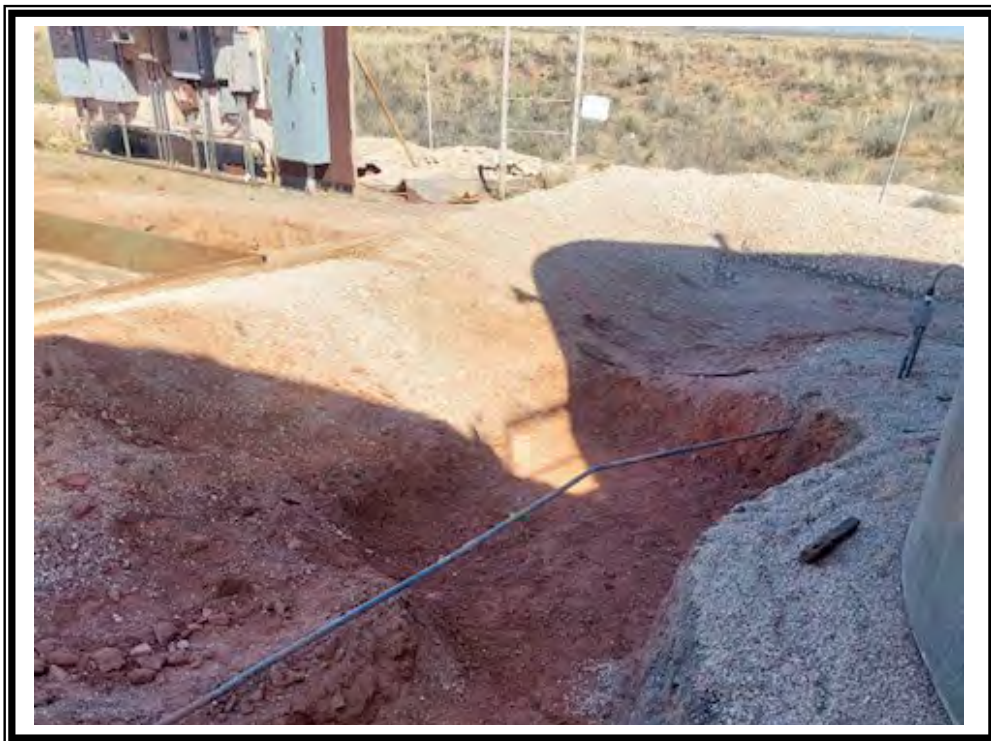



OXY- LOST TANK 33 FEDERAL 2 SWD (1/12/21)





OXY- LOST TANK 33 FEDERAL 2 SWD (1/12/21)





OXY- LOST TANK 33 FEDERAL 2 SWD (1/12/21)





OXY- LOST TANK 33 FEDERAL 2 SWD (1/12/21)





OXY- LOST TANK 33 FEDERAL 2 SWD (1/12/21)





OXY- LOST TANK 33 FEDERAL 2 SWD (1/12/21)





PHONE (575) 393-2326 ° 101 E. MARLAND ° HOBBS, NM 88240

April 10, 2023

Cliff Brunson

BBC International, Inc.

P.O. Box 805

Hobbs, NM 88241

RE: LOST TANK 33 FED 2 SWD (1/12/21)

Enclosed are the results of analyses for samples received by the laboratory on 04/04/23 16:39.

Cardinal Laboratories is accredited through Texas NELAP under certificate number T104704398-22-15. Accreditation applies to drinking water, non-potable water and solid and chemical materials. All accredited analytes are denoted by an asterisk (*). For a complete list of accredited analytes and matrices visit the TCEQ website at www.tceq.texas.gov/field/qa/lab_accred_certif.html.

Cardinal Laboratories is accredited through the State of Colorado Department of Public Health and Environment for:

Method EPA 552.2	Haloacetic Acids (HAA-5)
Method EPA 524.2	Total Trihalomethanes (TTHM)
Method EPA 524.4	Regulated VOCs (V1, V2, V3)

Accreditation applies to public drinking water matrices.

This report meets NELAP requirements and is made up of a cover page, analytical results, and a copy of the original chain-of-custody. If you have any questions concerning this report, please feel free to contact me.

Sincerely,

A handwritten signature in black ink that reads "Celey D. Keene". The signature is written in a cursive, flowing style.

Celey D. Keene

Lab Director/Quality Manager



PHONE (575) 393-2326 ° 101 E. MARLAND ° HOBBS, NM 88240

Analytical Results For:

BBC International, Inc.
 Cliff Brunson
 P.O. Box 805
 Hobbs NM, 88241
 Fax To: (575) 397-0397

Received:	04/04/2023	Sampling Date:	04/04/2023
Reported:	04/10/2023	Sampling Type:	Soil
Project Name:	LOST TANK 33 FED 2 SWD (1/12/21)	Sampling Condition:	Cool & Intact
Project Number:	NONE GIVEN	Sample Received By:	Tamara Oldaker
Project Location:	NEW MEXICO		

Sample ID: BOTTOM SAMPLE 1 @ 1' (H231558-01)

BTX 8021B		mg/kg		Analyzed By: JH/						
Analyte	Result	Reporting Limit	Analyzed	Method Blank	BS	% Recovery	True Value QC	RPD	Qualifier	
Benzene*	<0.050	0.050	04/05/2023	ND	1.93	96.5	2.00	3.04		
Toluene*	<0.050	0.050	04/05/2023	ND	1.95	97.7	2.00	1.29		
Ethylbenzene*	<0.050	0.050	04/05/2023	ND	1.95	97.5	2.00	1.63		
Total Xylenes*	<0.150	0.150	04/05/2023	ND	5.90	98.3	6.00	0.946		
Total BTX	<0.300	0.300	04/05/2023	ND						

Surrogate: 4-Bromofluorobenzene (PID) 101 % 77.5-125

Chloride, SM4500Cl-B		mg/kg		Analyzed By: AC						
Analyte	Result	Reporting Limit	Analyzed	Method Blank	BS	% Recovery	True Value QC	RPD	Qualifier	
Chloride	32.0	16.0	04/05/2023	ND	400	100	400	3.92		

TPH 8015M		mg/kg		Analyzed By: MS					
Analyte	Result	Reporting Limit	Analyzed	Method Blank	BS	% Recovery	True Value QC	RPD	Qualifier
GRO C6-C10*	<10.0	10.0	04/06/2023	ND	182	91.0	200	1.55	
DRO >C10-C28*	<10.0	10.0	04/06/2023	ND	206	103	200	1.11	
EXT DRO >C28-C36	<10.0	10.0	04/06/2023	ND					

Surrogate: 1-Chlorooctane 97.2 % 48.2-134

Surrogate: 1-Chlorooctadecane 111 % 49.1-148

Cardinal Laboratories

*=Accredited Analyte

PLEASE NOTE: Liability and Damages. Cardinal's liability and client's exclusive remedy for any claim arising, whether based in contract or tort, shall be limited to the amount paid by client for analyses. All claims, including those for negligence and any other cause whatsoever shall be deemed waived unless made in writing and received by Cardinal within thirty (30) days after completion of the applicable service. In no event shall Cardinal be liable for incidental or consequential damages, including, without limitation, business interruptions, loss of use, or loss of profits incurred by client, its subsidiaries, affiliates or successors arising out of or related to the performance of the services hereunder by Cardinal, regardless of whether such claim is based upon any of the above stated reasons or otherwise. Results relate only to the samples identified above. This report shall not be reproduced except in full with written approval of Cardinal Laboratories.

Celey D. Keene, Lab Director/Quality Manager



PHONE (575) 393-2326 ° 101 E. MARLAND ° HOBBS, NM 88240

Analytical Results For:

BBC International, Inc.
 Cliff Brunson
 P.O. Box 805
 Hobbs NM, 88241
 Fax To: (575) 397-0397

Received:	04/04/2023	Sampling Date:	04/04/2023
Reported:	04/10/2023	Sampling Type:	Soil
Project Name:	LOST TANK 33 FED 2 SWD (1/12/21)	Sampling Condition:	Cool & Intact
Project Number:	NONE GIVEN	Sample Received By:	Tamara Oldaker
Project Location:	NEW MEXICO		

Sample ID: BOTTOM SAMPLE 2 @ 1' (H231558-02)

BTEx 8021B		mg/kg		Analyzed By: JH/						
Analyte	Result	Reporting Limit	Analyzed	Method Blank	BS	% Recovery	True Value QC	RPD	Qualifier	
Benzene*	<0.050	0.050	04/05/2023	ND	1.93	96.5	2.00	3.04		
Toluene*	<0.050	0.050	04/05/2023	ND	1.95	97.7	2.00	1.29		
Ethylbenzene*	<0.050	0.050	04/05/2023	ND	1.95	97.5	2.00	1.63		
Total Xylenes*	<0.150	0.150	04/05/2023	ND	5.90	98.3	6.00	0.946		
Total BTEx	<0.300	0.300	04/05/2023	ND						

Surrogate: 4-Bromofluorobenzene (PID) 103 % 77.5-125

Chloride, SM4500CI-B		mg/kg		Analyzed By: AC						
Analyte	Result	Reporting Limit	Analyzed	Method Blank	BS	% Recovery	True Value QC	RPD	Qualifier	
Chloride	<16.0	16.0	04/05/2023	ND	400	100	400	3.92		

TPH 8015M		mg/kg		Analyzed By: MS					
Analyte	Result	Reporting Limit	Analyzed	Method Blank	BS	% Recovery	True Value QC	RPD	Qualifier
GRO C6-C10*	<10.0	10.0	04/05/2023	ND	182	91.0	200	1.55	
DRO >C10-C28*	<10.0	10.0	04/05/2023	ND	206	103	200	1.11	
EXT DRO >C28-C36	<10.0	10.0	04/05/2023	ND					

Surrogate: 1-Chlorooctane 104 % 48.2-134

Surrogate: 1-Chlorooctadecane 116 % 49.1-148

Cardinal Laboratories

*=Accredited Analyte

PLEASE NOTE: Liability and Damages. Cardinal's liability and client's exclusive remedy for any claim arising, whether based in contract or tort, shall be limited to the amount paid by client for analyses. All claims, including those for negligence and any other cause whatsoever shall be deemed waived unless made in writing and received by Cardinal within thirty (30) days after completion of the applicable service. In no event shall Cardinal be liable for incidental or consequential damages, including, without limitation, business interruptions, loss of use, or loss of profits incurred by client, its subsidiaries, affiliates or successors arising out of or related to the performance of the services hereunder by Cardinal, regardless of whether such claim is based upon any of the above stated reasons or otherwise. Results relate only to the samples identified above. This report shall not be reproduced except in full with written approval of Cardinal Laboratories.

Celey D. Keene, Lab Director/Quality Manager



PHONE (575) 393-2326 ° 101 E. MARLAND ° HOBBS, NM 88240

Analytical Results For:

BBC International, Inc.
 Cliff Brunson
 P.O. Box 805
 Hobbs NM, 88241
 Fax To: (575) 397-0397

Received:	04/04/2023	Sampling Date:	04/04/2023
Reported:	04/10/2023	Sampling Type:	Soil
Project Name:	LOST TANK 33 FED 2 SWD (1/12/21)	Sampling Condition:	Cool & Intact
Project Number:	NONE GIVEN	Sample Received By:	Tamara Oldaker
Project Location:	NEW MEXICO		

Sample ID: BOTTOM SAMPLE 3 @ 1' (H231558-03)

BTEX 8021B		mg/kg		Analyzed By: JH/						
Analyte	Result	Reporting Limit	Analyzed	Method Blank	BS	% Recovery	True Value QC	RPD	Qualifier	
Benzene*	<0.050	0.050	04/05/2023	ND	1.93	96.5	2.00	3.04		
Toluene*	<0.050	0.050	04/05/2023	ND	1.95	97.7	2.00	1.29		
Ethylbenzene*	<0.050	0.050	04/05/2023	ND	1.95	97.5	2.00	1.63		
Total Xylenes*	<0.150	0.150	04/05/2023	ND	5.90	98.3	6.00	0.946		
Total BTEX	<0.300	0.300	04/05/2023	ND						

Surrogate: 4-Bromofluorobenzene (PID) 99.9 % 77.5-125

Chloride, SM4500CI-B		mg/kg		Analyzed By: AC						
Analyte	Result	Reporting Limit	Analyzed	Method Blank	BS	% Recovery	True Value QC	RPD	Qualifier	
Chloride	<16.0	16.0	04/05/2023	ND	400	100	400	3.92		

TPH 8015M		mg/kg		Analyzed By: MS					
Analyte	Result	Reporting Limit	Analyzed	Method Blank	BS	% Recovery	True Value QC	RPD	Qualifier
GRO C6-C10*	<10.0	10.0	04/05/2023	ND	182	91.0	200	1.55	
DRO >C10-C28*	<10.0	10.0	04/05/2023	ND	206	103	200	1.11	
EXT DRO >C28-C36	<10.0	10.0	04/05/2023	ND					

Surrogate: 1-Chlorooctane 94.5 % 48.2-134

Surrogate: 1-Chlorooctadecane 100 % 49.1-148

Cardinal Laboratories

*=Accredited Analyte

PLEASE NOTE: Liability and Damages. Cardinal's liability and client's exclusive remedy for any claim arising, whether based in contract or tort, shall be limited to the amount paid by client for analyses. All claims, including those for negligence and any other cause whatsoever shall be deemed waived unless made in writing and received by Cardinal within thirty (30) days after completion of the applicable service. In no event shall Cardinal be liable for incidental or consequential damages, including, without limitation, business interruptions, loss of use, or loss of profits incurred by client, its subsidiaries, affiliates or successors arising out of or related to the performance of the services hereunder by Cardinal, regardless of whether such claim is based upon any of the above stated reasons or otherwise. Results relate only to the samples identified above. This report shall not be reproduced except in full with written approval of Cardinal Laboratories.

Celey D. Keene, Lab Director/Quality Manager



PHONE (575) 393-2326 ° 101 E. MARLAND ° HOBBS, NM 88240

Analytical Results For:

BBC International, Inc.
 Cliff Brunson
 P.O. Box 805
 Hobbs NM, 88241
 Fax To: (575) 397-0397

Received:	04/04/2023	Sampling Date:	04/04/2023
Reported:	04/10/2023	Sampling Type:	Soil
Project Name:	LOST TANK 33 FED 2 SWD (1/12/21)	Sampling Condition:	Cool & Intact
Project Number:	NONE GIVEN	Sample Received By:	Tamara Oldaker
Project Location:	NEW MEXICO		

Sample ID: BOTTOM SAMPLE 4 @ 1' (H231558-04)

BTEx 8021B		mg/kg		Analyzed By: JH/						
Analyte	Result	Reporting Limit	Analyzed	Method Blank	BS	% Recovery	True Value QC	RPD	Qualifier	
Benzene*	<0.050	0.050	04/05/2023	ND	1.93	96.5	2.00	3.04		
Toluene*	<0.050	0.050	04/05/2023	ND	1.95	97.7	2.00	1.29		
Ethylbenzene*	<0.050	0.050	04/05/2023	ND	1.95	97.5	2.00	1.63		
Total Xylenes*	<0.150	0.150	04/05/2023	ND	5.90	98.3	6.00	0.946		
Total BTEx	<0.300	0.300	04/05/2023	ND						

Surrogate: 4-Bromofluorobenzene (PID) 104 % 77.5-125

Chloride, SM4500CI-B		mg/kg		Analyzed By: AC						
Analyte	Result	Reporting Limit	Analyzed	Method Blank	BS	% Recovery	True Value QC	RPD	Qualifier	
Chloride	<16.0	16.0	04/05/2023	ND	400	100	400	3.92		

TPH 8015M		mg/kg		Analyzed By: MS					
Analyte	Result	Reporting Limit	Analyzed	Method Blank	BS	% Recovery	True Value QC	RPD	Qualifier
GRO C6-C10*	<10.0	10.0	04/05/2023	ND	182	91.0	200	1.55	
DRO >C10-C28*	<10.0	10.0	04/05/2023	ND	206	103	200	1.11	
EXT DRO >C28-C36	<10.0	10.0	04/05/2023	ND					

Surrogate: 1-Chlorooctane 94.0 % 48.2-134

Surrogate: 1-Chlorooctadecane 104 % 49.1-148

Cardinal Laboratories

*=Accredited Analyte

PLEASE NOTE: Liability and Damages. Cardinal's liability and client's exclusive remedy for any claim arising, whether based in contract or tort, shall be limited to the amount paid by client for analyses. All claims, including those for negligence and any other cause whatsoever shall be deemed waived unless made in writing and received by Cardinal within thirty (30) days after completion of the applicable service. In no event shall Cardinal be liable for incidental or consequential damages, including, without limitation, business interruptions, loss of use, or loss of profits incurred by client, its subsidiaries, affiliates or successors arising out of or related to the performance of the services hereunder by Cardinal, regardless of whether such claim is based upon any of the above stated reasons or otherwise. Results relate only to the samples identified above. This report shall not be reproduced except in full with written approval of Cardinal Laboratories.

Celey D. Keene, Lab Director/Quality Manager



PHONE (575) 393-2326 ° 101 E. MARLAND ° HOBBS, NM 88240

Analytical Results For:

BBC International, Inc.
 Cliff Brunson
 P.O. Box 805
 Hobbs NM, 88241
 Fax To: (575) 397-0397

Received:	04/04/2023	Sampling Date:	04/04/2023
Reported:	04/10/2023	Sampling Type:	Soil
Project Name:	LOST TANK 33 FED 2 SWD (1/12/21)	Sampling Condition:	Cool & Intact
Project Number:	NONE GIVEN	Sample Received By:	Tamara Oldaker
Project Location:	NEW MEXICO		

Sample ID: BOTTOM SAMPLE 5 @ 1' (H231558-05)

BTEx 8021B		mg/kg		Analyzed By: JH/						
Analyte	Result	Reporting Limit	Analyzed	Method Blank	BS	% Recovery	True Value QC	RPD	Qualifier	
Benzene*	<0.050	0.050	04/05/2023	ND	1.93	96.5	2.00	3.04		
Toluene*	<0.050	0.050	04/05/2023	ND	1.95	97.7	2.00	1.29		
Ethylbenzene*	<0.050	0.050	04/05/2023	ND	1.95	97.5	2.00	1.63		
Total Xylenes*	<0.150	0.150	04/05/2023	ND	5.90	98.3	6.00	0.946		
Total BTEx	<0.300	0.300	04/05/2023	ND						

Surrogate: 4-Bromofluorobenzene (PID) 102 % 77.5-125

Chloride, SM4500CI-B		mg/kg		Analyzed By: AC						
Analyte	Result	Reporting Limit	Analyzed	Method Blank	BS	% Recovery	True Value QC	RPD	Qualifier	
Chloride	<16.0	16.0	04/05/2023	ND	400	100	400	3.92		

TPH 8015M		mg/kg		Analyzed By: MS					
Analyte	Result	Reporting Limit	Analyzed	Method Blank	BS	% Recovery	True Value QC	RPD	Qualifier
GRO C6-C10*	<10.0	10.0	04/05/2023	ND	182	91.0	200	1.55	
DRO >C10-C28*	<10.0	10.0	04/05/2023	ND	206	103	200	1.11	
EXT DRO >C28-C36	<10.0	10.0	04/05/2023	ND					

Surrogate: 1-Chlorooctane 103 % 48.2-134

Surrogate: 1-Chlorooctadecane 112 % 49.1-148

Cardinal Laboratories

*=Accredited Analyte

PLEASE NOTE: Liability and Damages. Cardinal's liability and client's exclusive remedy for any claim arising, whether based in contract or tort, shall be limited to the amount paid by client for analyses. All claims, including those for negligence and any other cause whatsoever shall be deemed waived unless made in writing and received by Cardinal within thirty (30) days after completion of the applicable service. In no event shall Cardinal be liable for incidental or consequential damages, including, without limitation, business interruptions, loss of use, or loss of profits incurred by client, its subsidiaries, affiliates or successors arising out of or related to the performance of the services hereunder by Cardinal, regardless of whether such claim is based upon any of the above stated reasons or otherwise. Results relate only to the samples identified above. This report shall not be reproduced except in full with written approval of Cardinal Laboratories.

Celey D. Keene, Lab Director/Quality Manager



PHONE (575) 393-2326 ° 101 E. MARLAND ° HOBBS, NM 88240

Analytical Results For:

BBC International, Inc.
 Cliff Brunson
 P.O. Box 805
 Hobbs NM, 88241
 Fax To: (575) 397-0397

Received:	04/04/2023	Sampling Date:	04/04/2023
Reported:	04/10/2023	Sampling Type:	Soil
Project Name:	LOST TANK 33 FED 2 SWD (1/12/21)	Sampling Condition:	Cool & Intact
Project Number:	NONE GIVEN	Sample Received By:	Tamara Oldaker
Project Location:	NEW MEXICO		

Sample ID: BOTTOM SAMPLE 6 @ 1' (H231558-06)

BTEx 8021B		mg/kg		Analyzed By: JH/						
Analyte	Result	Reporting Limit	Analyzed	Method Blank	BS	% Recovery	True Value QC	RPD	Qualifier	
Benzene*	<0.050	0.050	04/05/2023	ND	1.93	96.5	2.00	3.04		
Toluene*	<0.050	0.050	04/05/2023	ND	1.95	97.7	2.00	1.29		
Ethylbenzene*	<0.050	0.050	04/05/2023	ND	1.95	97.5	2.00	1.63		
Total Xylenes*	<0.150	0.150	04/05/2023	ND	5.90	98.3	6.00	0.946		
Total BTEx	<0.300	0.300	04/05/2023	ND						

Surrogate: 4-Bromofluorobenzene (PID) 101 % 77.5-125

Chloride, SM4500CI-B		mg/kg		Analyzed By: AC						
Analyte	Result	Reporting Limit	Analyzed	Method Blank	BS	% Recovery	True Value QC	RPD	Qualifier	
Chloride	<16.0	16.0	04/05/2023	ND	400	100	400	3.92		

TPH 8015M		mg/kg		Analyzed By: MS					
Analyte	Result	Reporting Limit	Analyzed	Method Blank	BS	% Recovery	True Value QC	RPD	Qualifier
GRO C6-C10*	<10.0	10.0	04/05/2023	ND	182	91.0	200	1.55	
DRO >C10-C28*	<10.0	10.0	04/05/2023	ND	206	103	200	1.11	
EXT DRO >C28-C36	<10.0	10.0	04/05/2023	ND					

Surrogate: 1-Chlorooctane 96.1 % 48.2-134

Surrogate: 1-Chlorooctadecane 108 % 49.1-148

Cardinal Laboratories

*=Accredited Analyte

PLEASE NOTE: Liability and Damages. Cardinal's liability and client's exclusive remedy for any claim arising, whether based in contract or tort, shall be limited to the amount paid by client for analyses. All claims, including those for negligence and any other cause whatsoever shall be deemed waived unless made in writing and received by Cardinal within thirty (30) days after completion of the applicable service. In no event shall Cardinal be liable for incidental or consequential damages, including, without limitation, business interruptions, loss of use, or loss of profits incurred by client, its subsidiaries, affiliates or successors arising out of or related to the performance of the services hereunder by Cardinal, regardless of whether such claim is based upon any of the above stated reasons or otherwise. Results relate only to the samples identified above. This report shall not be reproduced except in full with written approval of Cardinal Laboratories.

Celey D. Keene, Lab Director/Quality Manager



PHONE (575) 393-2326 ° 101 E. MARLAND ° HOBBS, NM 88240

Analytical Results For:

BBC International, Inc.
 Cliff Brunson
 P.O. Box 805
 Hobbs NM, 88241
 Fax To: (575) 397-0397

Received:	04/04/2023	Sampling Date:	04/04/2023
Reported:	04/10/2023	Sampling Type:	Soil
Project Name:	LOST TANK 33 FED 2 SWD (1/12/21)	Sampling Condition:	Cool & Intact
Project Number:	NONE GIVEN	Sample Received By:	Tamara Oldaker
Project Location:	NEW MEXICO		

Sample ID: BOTTOM SAMPLE 7 @ 2' (H231558-07)

BTEx 8021B		mg/kg		Analyzed By: JH/						
Analyte	Result	Reporting Limit	Analyzed	Method Blank	BS	% Recovery	True Value QC	RPD	Qualifier	
Benzene*	<0.050	0.050	04/05/2023	ND	1.93	96.5	2.00	3.04		
Toluene*	<0.050	0.050	04/05/2023	ND	1.95	97.7	2.00	1.29		
Ethylbenzene*	<0.050	0.050	04/05/2023	ND	1.95	97.5	2.00	1.63		
Total Xylenes*	<0.150	0.150	04/05/2023	ND	5.90	98.3	6.00	0.946		
Total BTEx	<0.300	0.300	04/05/2023	ND						

Surrogate: 4-Bromofluorobenzene (PID) 101 % 77.5-125

Chloride, SM4500Cl-B		mg/kg		Analyzed By: GM						
Analyte	Result	Reporting Limit	Analyzed	Method Blank	BS	% Recovery	True Value QC	RPD	Qualifier	
Chloride	16.0	16.0	04/05/2023	ND	416	104	400	0.00		

TPH 8015M		mg/kg		Analyzed By: MS					
Analyte	Result	Reporting Limit	Analyzed	Method Blank	BS	% Recovery	True Value QC	RPD	Qualifier
GRO C6-C10*	<10.0	10.0	04/05/2023	ND	182	91.0	200	1.55	
DRO >C10-C28*	<10.0	10.0	04/05/2023	ND	206	103	200	1.11	
EXT DRO >C28-C36	<10.0	10.0	04/05/2023	ND					

Surrogate: 1-Chlorooctane 91.6 % 48.2-134

Surrogate: 1-Chlorooctadecane 102 % 49.1-148

Cardinal Laboratories

*=Accredited Analyte

PLEASE NOTE: Liability and Damages. Cardinal's liability and client's exclusive remedy for any claim arising, whether based in contract or tort, shall be limited to the amount paid by client for analyses. All claims, including those for negligence and any other cause whatsoever shall be deemed waived unless made in writing and received by Cardinal within thirty (30) days after completion of the applicable service. In no event shall Cardinal be liable for incidental or consequential damages, including, without limitation, business interruptions, loss of use, or loss of profits incurred by client, its subsidiaries, affiliates or successors arising out of or related to the performance of the services hereunder by Cardinal, regardless of whether such claim is based upon any of the above stated reasons or otherwise. Results relate only to the samples identified above. This report shall not be reproduced except in full with written approval of Cardinal Laboratories.

Celey D. Keene, Lab Director/Quality Manager



PHONE (575) 393-2326 ° 101 E. MARLAND ° HOBBS, NM 88240

Analytical Results For:

BBC International, Inc.
 Cliff Brunson
 P.O. Box 805
 Hobbs NM, 88241
 Fax To: (575) 397-0397

Received:	04/04/2023	Sampling Date:	04/04/2023
Reported:	04/10/2023	Sampling Type:	Soil
Project Name:	LOST TANK 33 FED 2 SWD (1/12/21)	Sampling Condition:	Cool & Intact
Project Number:	NONE GIVEN	Sample Received By:	Tamara Oldaker
Project Location:	NEW MEXICO		

Sample ID: BOTTOM SAMPLE 8 @ 2' (H231558-08)

BTEX 8021B		mg/kg		Analyzed By: JH/						
Analyte	Result	Reporting Limit	Analyzed	Method Blank	BS	% Recovery	True Value QC	RPD	Qualifier	
Benzene*	<0.050	0.050	04/05/2023	ND	1.93	96.5	2.00	3.04		
Toluene*	<0.050	0.050	04/05/2023	ND	1.95	97.7	2.00	1.29		
Ethylbenzene*	<0.050	0.050	04/05/2023	ND	1.95	97.5	2.00	1.63		
Total Xylenes*	<0.150	0.150	04/05/2023	ND	5.90	98.3	6.00	0.946		
Total BTEX	<0.300	0.300	04/05/2023	ND						

Surrogate: 4-Bromofluorobenzene (PID) 103 % 77.5-125

Chloride, SM4500CI-B		mg/kg		Analyzed By: GM						
Analyte	Result	Reporting Limit	Analyzed	Method Blank	BS	% Recovery	True Value QC	RPD	Qualifier	
Chloride	32.0	16.0	04/05/2023	ND	416	104	400	0.00		

TPH 8015M		mg/kg		Analyzed By: MS					
Analyte	Result	Reporting Limit	Analyzed	Method Blank	BS	% Recovery	True Value QC	RPD	Qualifier
GRO C6-C10*	<10.0	10.0	04/05/2023	ND	182	91.0	200	1.55	
DRO >C10-C28*	<10.0	10.0	04/05/2023	ND	206	103	200	1.11	
EXT DRO >C28-C36	<10.0	10.0	04/05/2023	ND					

Surrogate: 1-Chlorooctane 98.8 % 48.2-134

Surrogate: 1-Chlorooctadecane 106 % 49.1-148

Cardinal Laboratories

*=Accredited Analyte

PLEASE NOTE: Liability and Damages. Cardinal's liability and client's exclusive remedy for any claim arising, whether based in contract or tort, shall be limited to the amount paid by client for analyses. All claims, including those for negligence and any other cause whatsoever shall be deemed waived unless made in writing and received by Cardinal within thirty (30) days after completion of the applicable service. In no event shall Cardinal be liable for incidental or consequential damages, including, without limitation, business interruptions, loss of use, or loss of profits incurred by client, its subsidiaries, affiliates or successors arising out of or related to the performance of the services hereunder by Cardinal, regardless of whether such claim is based upon any of the above stated reasons or otherwise. Results relate only to the samples identified above. This report shall not be reproduced except in full with written approval of Cardinal Laboratories.

Celey D. Keene, Lab Director/Quality Manager



PHONE (575) 393-2326 ° 101 E. MARLAND ° HOBBS, NM 88240

Analytical Results For:

BBC International, Inc.
 Cliff Brunson
 P.O. Box 805
 Hobbs NM, 88241
 Fax To: (575) 397-0397

Received:	04/04/2023	Sampling Date:	04/04/2023
Reported:	04/10/2023	Sampling Type:	Soil
Project Name:	LOST TANK 33 FED 2 SWD (1/12/21)	Sampling Condition:	Cool & Intact
Project Number:	NONE GIVEN	Sample Received By:	Tamara Oldaker
Project Location:	NEW MEXICO		

Sample ID: BOTTOM SAMPLE 9 @ 2' (H231558-09)

BTEX 8021B		mg/kg		Analyzed By: JH/						
Analyte	Result	Reporting Limit	Analyzed	Method Blank	BS	% Recovery	True Value QC	RPD	Qualifier	
Benzene*	<0.050	0.050	04/05/2023	ND	1.93	96.5	2.00	3.04		
Toluene*	<0.050	0.050	04/05/2023	ND	1.95	97.7	2.00	1.29		
Ethylbenzene*	<0.050	0.050	04/05/2023	ND	1.95	97.5	2.00	1.63		
Total Xylenes*	<0.150	0.150	04/05/2023	ND	5.90	98.3	6.00	0.946		
Total BTEX	<0.300	0.300	04/05/2023	ND						

Surrogate: 4-Bromofluorobenzene (PID) 101 % 77.5-125

Chloride, SM4500Cl-B		mg/kg		Analyzed By: GM						
Analyte	Result	Reporting Limit	Analyzed	Method Blank	BS	% Recovery	True Value QC	RPD	Qualifier	
Chloride	16.0	16.0	04/05/2023	ND	416	104	400	0.00		

TPH 8015M		mg/kg		Analyzed By: MS					
Analyte	Result	Reporting Limit	Analyzed	Method Blank	BS	% Recovery	True Value QC	RPD	Qualifier
GRO C6-C10*	<10.0	10.0	04/06/2023	ND	182	91.0	200	1.55	
DRO >C10-C28*	10.1	10.0	04/06/2023	ND	206	103	200	1.11	
EXT DRO >C28-C36	<10.0	10.0	04/06/2023	ND					

Surrogate: 1-Chlorooctane 107 % 48.2-134

Surrogate: 1-Chlorooctadecane 120 % 49.1-148

Cardinal Laboratories

*=Accredited Analyte

PLEASE NOTE: Liability and Damages. Cardinal's liability and client's exclusive remedy for any claim arising, whether based in contract or tort, shall be limited to the amount paid by client for analyses. All claims, including those for negligence and any other cause whatsoever shall be deemed waived unless made in writing and received by Cardinal within thirty (30) days after completion of the applicable service. In no event shall Cardinal be liable for incidental or consequential damages, including, without limitation, business interruptions, loss of use, or loss of profits incurred by client, its subsidiaries, affiliates or successors arising out of or related to the performance of the services hereunder by Cardinal, regardless of whether such claim is based upon any of the above stated reasons or otherwise. Results relate only to the samples identified above. This report shall not be reproduced except in full with written approval of Cardinal Laboratories.

Celey D. Keene, Lab Director/Quality Manager



PHONE (575) 393-2326 ° 101 E. MARLAND ° HOBBS, NM 88240

Analytical Results For:

BBC International, Inc.
 Cliff Brunson
 P.O. Box 805
 Hobbs NM, 88241
 Fax To: (575) 397-0397

Received:	04/04/2023	Sampling Date:	04/04/2023
Reported:	04/10/2023	Sampling Type:	Soil
Project Name:	LOST TANK 33 FED 2 SWD (1/12/21)	Sampling Condition:	Cool & Intact
Project Number:	NONE GIVEN	Sample Received By:	Tamara Oldaker
Project Location:	NEW MEXICO		

Sample ID: BOTTOM SAMPLE 10 @ 2' (H231558-10)

BTEx 8021B		mg/kg		Analyzed By: JH/						
Analyte	Result	Reporting Limit	Analyzed	Method Blank	BS	% Recovery	True Value QC	RPD	Qualifier	
Benzene*	<0.050	0.050	04/05/2023	ND	1.93	96.5	2.00	3.04		
Toluene*	<0.050	0.050	04/05/2023	ND	1.95	97.7	2.00	1.29		
Ethylbenzene*	<0.050	0.050	04/05/2023	ND	1.95	97.5	2.00	1.63		
Total Xylenes*	<0.150	0.150	04/05/2023	ND	5.90	98.3	6.00	0.946		
Total BTEx	<0.300	0.300	04/05/2023	ND						

Surrogate: 4-Bromofluorobenzene (PID) 105 % 77.5-125

Chloride, SM4500Cl-B		mg/kg		Analyzed By: GM						
Analyte	Result	Reporting Limit	Analyzed	Method Blank	BS	% Recovery	True Value QC	RPD	Qualifier	
Chloride	16.0	16.0	04/05/2023	ND	416	104	400	0.00		

TPH 8015M		mg/kg		Analyzed By: MS					
Analyte	Result	Reporting Limit	Analyzed	Method Blank	BS	% Recovery	True Value QC	RPD	Qualifier
GRO C6-C10*	<10.0	10.0	04/06/2023	ND	182	91.0	200	1.55	
DRO >C10-C28*	<10.0	10.0	04/06/2023	ND	206	103	200	1.11	
EXT DRO >C28-C36	<10.0	10.0	04/06/2023	ND					

Surrogate: 1-Chlorooctane 92.2 % 48.2-134

Surrogate: 1-Chlorooctadecane 103 % 49.1-148

Cardinal Laboratories

*=Accredited Analyte

PLEASE NOTE: Liability and Damages. Cardinal's liability and client's exclusive remedy for any claim arising, whether based in contract or tort, shall be limited to the amount paid by client for analyses. All claims, including those for negligence and any other cause whatsoever shall be deemed waived unless made in writing and received by Cardinal within thirty (30) days after completion of the applicable service. In no event shall Cardinal be liable for incidental or consequential damages, including, without limitation, business interruptions, loss of use, or loss of profits incurred by client, its subsidiaries, affiliates or successors arising out of or related to the performance of the services hereunder by Cardinal, regardless of whether such claim is based upon any of the above stated reasons or otherwise. Results relate only to the samples identified above. This report shall not be reproduced except in full with written approval of Cardinal Laboratories.

Celey D. Keene, Lab Director/Quality Manager



PHONE (575) 393-2326 ° 101 E. MARLAND ° HOBBS, NM 88240

Analytical Results For:

BBC International, Inc.
 Cliff Brunson
 P.O. Box 805
 Hobbs NM, 88241
 Fax To: (575) 397-0397

Received:	04/04/2023	Sampling Date:	04/04/2023
Reported:	04/10/2023	Sampling Type:	Soil
Project Name:	LOST TANK 33 FED 2 SWD (1/12/21)	Sampling Condition:	Cool & Intact
Project Number:	NONE GIVEN	Sample Received By:	Tamara Oldaker
Project Location:	NEW MEXICO		

Sample ID: SIDEWALL 1 (H231558-11)

BTEx 8021B		mg/kg		Analyzed By: JH/						
Analyte	Result	Reporting Limit	Analyzed	Method Blank	BS	% Recovery	True Value QC	RPD	Qualifier	
Benzene*	<0.050	0.050	04/05/2023	ND	1.93	96.5	2.00	3.04		
Toluene*	<0.050	0.050	04/05/2023	ND	1.95	97.7	2.00	1.29		
Ethylbenzene*	<0.050	0.050	04/05/2023	ND	1.95	97.5	2.00	1.63		
Total Xylenes*	<0.150	0.150	04/05/2023	ND	5.90	98.3	6.00	0.946		
Total BTEx	<0.300	0.300	04/05/2023	ND						

Surrogate: 4-Bromofluorobenzene (PID) 102 % 77.5-125

Chloride, SM4500Cl-B		mg/kg		Analyzed By: GM						
Analyte	Result	Reporting Limit	Analyzed	Method Blank	BS	% Recovery	True Value QC	RPD	Qualifier	
Chloride	16.0	16.0	04/05/2023	ND	416	104	400	0.00		

TPH 8015M		mg/kg		Analyzed By: MS					
Analyte	Result	Reporting Limit	Analyzed	Method Blank	BS	% Recovery	True Value QC	RPD	Qualifier
GRO C6-C10*	<10.0	10.0	04/06/2023	ND	182	91.0	200	1.55	
DRO >C10-C28*	<10.0	10.0	04/06/2023	ND	206	103	200	1.11	
EXT DRO >C28-C36	<10.0	10.0	04/06/2023	ND					

Surrogate: 1-Chlorooctane 95.2 % 48.2-134

Surrogate: 1-Chlorooctadecane 106 % 49.1-148

Cardinal Laboratories

*=Accredited Analyte

PLEASE NOTE: Liability and Damages. Cardinal's liability and client's exclusive remedy for any claim arising, whether based in contract or tort, shall be limited to the amount paid by client for analyses. All claims, including those for negligence and any other cause whatsoever shall be deemed waived unless made in writing and received by Cardinal within thirty (30) days after completion of the applicable service. In no event shall Cardinal be liable for incidental or consequential damages, including, without limitation, business interruptions, loss of use, or loss of profits incurred by client, its subsidiaries, affiliates or successors arising out of or related to the performance of the services hereunder by Cardinal, regardless of whether such claim is based upon any of the above stated reasons or otherwise. Results relate only to the samples identified above. This report shall not be reproduced except in full with written approval of Cardinal Laboratories.

Celey D. Keene, Lab Director/Quality Manager



PHONE (575) 393-2326 ° 101 E. MARLAND ° HOBBS, NM 88240

Analytical Results For:

BBC International, Inc.
 Cliff Brunson
 P.O. Box 805
 Hobbs NM, 88241
 Fax To: (575) 397-0397

Received:	04/04/2023	Sampling Date:	04/04/2023
Reported:	04/10/2023	Sampling Type:	Soil
Project Name:	LOST TANK 33 FED 2 SWD (1/12/21)	Sampling Condition:	Cool & Intact
Project Number:	NONE GIVEN	Sample Received By:	Tamara Oldaker
Project Location:	NEW MEXICO		

Sample ID: SIDEWALL 2 (H231558-12)

BTEx 8021B		mg/kg		Analyzed By: JH/						
Analyte	Result	Reporting Limit	Analyzed	Method Blank	BS	% Recovery	True Value QC	RPD	Qualifier	
Benzene*	<0.050	0.050	04/05/2023	ND	1.93	96.5	2.00	3.04		
Toluene*	<0.050	0.050	04/05/2023	ND	1.95	97.7	2.00	1.29		
Ethylbenzene*	<0.050	0.050	04/05/2023	ND	1.95	97.5	2.00	1.63		
Total Xylenes*	<0.150	0.150	04/05/2023	ND	5.90	98.3	6.00	0.946		
Total BTEx	<0.300	0.300	04/05/2023	ND						

Surrogate: 4-Bromofluorobenzene (PID) 103 % 77.5-125

Chloride, SM4500CI-B		mg/kg		Analyzed By: GM						
Analyte	Result	Reporting Limit	Analyzed	Method Blank	BS	% Recovery	True Value QC	RPD	Qualifier	
Chloride	32.0	16.0	04/05/2023	ND	416	104	400	0.00		

TPH 8015M		mg/kg		Analyzed By: MS					
Analyte	Result	Reporting Limit	Analyzed	Method Blank	BS	% Recovery	True Value QC	RPD	Qualifier
GRO C6-C10*	<10.0	10.0	04/06/2023	ND	181	90.6	200	1.30	
DRO >C10-C28*	<10.0	10.0	04/06/2023	ND	170	84.8	200	5.29	
EXT DRO >C28-C36	<10.0	10.0	04/06/2023	ND					

Surrogate: 1-Chlorooctane 91.3 % 48.2-134

Surrogate: 1-Chlorooctadecane 99.8 % 49.1-148

Cardinal Laboratories

*=Accredited Analyte

PLEASE NOTE: Liability and Damages. Cardinal's liability and client's exclusive remedy for any claim arising, whether based in contract or tort, shall be limited to the amount paid by client for analyses. All claims, including those for negligence and any other cause whatsoever shall be deemed waived unless made in writing and received by Cardinal within thirty (30) days after completion of the applicable service. In no event shall Cardinal be liable for incidental or consequential damages, including, without limitation, business interruptions, loss of use, or loss of profits incurred by client, its subsidiaries, affiliates or successors arising out of or related to the performance of the services hereunder by Cardinal, regardless of whether such claim is based upon any of the above stated reasons or otherwise. Results relate only to the samples identified above. This report shall not be reproduced except in full with written approval of Cardinal Laboratories.

Celey D. Keene, Lab Director/Quality Manager



PHONE (575) 393-2326 ° 101 E. MARLAND ° HOBBS, NM 88240

Analytical Results For:

BBC International, Inc.
 Cliff Brunson
 P.O. Box 805
 Hobbs NM, 88241
 Fax To: (575) 397-0397

Received:	04/04/2023	Sampling Date:	04/04/2023
Reported:	04/10/2023	Sampling Type:	Soil
Project Name:	LOST TANK 33 FED 2 SWD (1/12/21)	Sampling Condition:	Cool & Intact
Project Number:	NONE GIVEN	Sample Received By:	Tamara Oldaker
Project Location:	NEW MEXICO		

Sample ID: SIDEWALL 3 (H231558-13)

BTEx 8021B		mg/kg		Analyzed By: JH/						
Analyte	Result	Reporting Limit	Analyzed	Method Blank	BS	% Recovery	True Value QC	RPD	Qualifier	
Benzene*	<0.050	0.050	04/05/2023	ND	1.93	96.5	2.00	3.04		
Toluene*	<0.050	0.050	04/05/2023	ND	1.95	97.7	2.00	1.29		
Ethylbenzene*	<0.050	0.050	04/05/2023	ND	1.95	97.5	2.00	1.63		
Total Xylenes*	<0.150	0.150	04/05/2023	ND	5.90	98.3	6.00	0.946		
Total BTEx	<0.300	0.300	04/05/2023	ND						

Surrogate: 4-Bromofluorobenzene (PID) 102 % 77.5-125

Chloride, SM4500CI-B		mg/kg		Analyzed By: GM						
Analyte	Result	Reporting Limit	Analyzed	Method Blank	BS	% Recovery	True Value QC	RPD	Qualifier	
Chloride	32.0	16.0	04/05/2023	ND	416	104	400	0.00		

TPH 8015M		mg/kg		Analyzed By: MS					
Analyte	Result	Reporting Limit	Analyzed	Method Blank	BS	% Recovery	True Value QC	RPD	Qualifier
GRO C6-C10*	<10.0	10.0	04/06/2023	ND	181	90.6	200	1.30	
DRO >C10-C28*	<10.0	10.0	04/06/2023	ND	170	84.8	200	5.29	
EXT DRO >C28-C36	<10.0	10.0	04/06/2023	ND					

Surrogate: 1-Chlorooctane 95.2 % 48.2-134

Surrogate: 1-Chlorooctadecane 102 % 49.1-148

Cardinal Laboratories

*=Accredited Analyte

PLEASE NOTE: Liability and Damages. Cardinal's liability and client's exclusive remedy for any claim arising, whether based in contract or tort, shall be limited to the amount paid by client for analyses. All claims, including those for negligence and any other cause whatsoever shall be deemed waived unless made in writing and received by Cardinal within thirty (30) days after completion of the applicable service. In no event shall Cardinal be liable for incidental or consequential damages, including, without limitation, business interruptions, loss of use, or loss of profits incurred by client, its subsidiaries, affiliates or successors arising out of or related to the performance of the services hereunder by Cardinal, regardless of whether such claim is based upon any of the above stated reasons or otherwise. Results relate only to the samples identified above. This report shall not be reproduced except in full with written approval of Cardinal Laboratories.

Celey D. Keene, Lab Director/Quality Manager



PHONE (575) 393-2326 ° 101 E. MARLAND ° HOBBS, NM 88240

Analytical Results For:

BBC International, Inc.
 Cliff Brunson
 P.O. Box 805
 Hobbs NM, 88241
 Fax To: (575) 397-0397

Received:	04/04/2023	Sampling Date:	04/04/2023
Reported:	04/10/2023	Sampling Type:	Soil
Project Name:	LOST TANK 33 FED 2 SWD (1/12/21)	Sampling Condition:	Cool & Intact
Project Number:	NONE GIVEN	Sample Received By:	Tamara Oldaker
Project Location:	NEW MEXICO		

Sample ID: SIDEWALL 4 (H231558-14)

BTEX 8021B		mg/kg		Analyzed By: JH/						
Analyte	Result	Reporting Limit	Analyzed	Method Blank	BS	% Recovery	True Value QC	RPD	Qualifier	
Benzene*	<0.050	0.050	04/05/2023	ND	1.93	96.5	2.00	3.04		
Toluene*	<0.050	0.050	04/05/2023	ND	1.95	97.7	2.00	1.29		
Ethylbenzene*	<0.050	0.050	04/05/2023	ND	1.95	97.5	2.00	1.63		
Total Xylenes*	<0.150	0.150	04/05/2023	ND	5.90	98.3	6.00	0.946		
Total BTEX	<0.300	0.300	04/05/2023	ND						

Surrogate: 4-Bromofluorobenzene (PID) 101 % 77.5-125

Chloride, SM4500Cl-B		mg/kg		Analyzed By: GM						
Analyte	Result	Reporting Limit	Analyzed	Method Blank	BS	% Recovery	True Value QC	RPD	Qualifier	
Chloride	16.0	16.0	04/05/2023	ND	416	104	400	0.00		

TPH 8015M		mg/kg		Analyzed By: MS					
Analyte	Result	Reporting Limit	Analyzed	Method Blank	BS	% Recovery	True Value QC	RPD	Qualifier
GRO C6-C10*	<10.0	10.0	04/06/2023	ND	181	90.6	200	1.30	
DRO >C10-C28*	<10.0	10.0	04/06/2023	ND	170	84.8	200	5.29	
EXT DRO >C28-C36	<10.0	10.0	04/06/2023	ND					

Surrogate: 1-Chlorooctane 89.1 % 48.2-134

Surrogate: 1-Chlorooctadecane 94.8 % 49.1-148

Cardinal Laboratories

*=Accredited Analyte

PLEASE NOTE: Liability and Damages. Cardinal's liability and client's exclusive remedy for any claim arising, whether based in contract or tort, shall be limited to the amount paid by client for analyses. All claims, including those for negligence and any other cause whatsoever shall be deemed waived unless made in writing and received by Cardinal within thirty (30) days after completion of the applicable service. In no event shall Cardinal be liable for incidental or consequential damages, including, without limitation, business interruptions, loss of use, or loss of profits incurred by client, its subsidiaries, affiliates or successors arising out of or related to the performance of the services hereunder by Cardinal, regardless of whether such claim is based upon any of the above stated reasons or otherwise. Results relate only to the samples identified above. This report shall not be reproduced except in full with written approval of Cardinal Laboratories.

Celey D. Keene, Lab Director/Quality Manager



PHONE (575) 393-2326 ° 101 E. MARLAND ° HOBBS, NM 88240

Analytical Results For:

BBC International, Inc.
 Cliff Brunson
 P.O. Box 805
 Hobbs NM, 88241
 Fax To: (575) 397-0397

Received:	04/04/2023	Sampling Date:	04/04/2023
Reported:	04/10/2023	Sampling Type:	Soil
Project Name:	LOST TANK 33 FED 2 SWD (1/12/21)	Sampling Condition:	Cool & Intact
Project Number:	NONE GIVEN	Sample Received By:	Tamara Oldaker
Project Location:	NEW MEXICO		

Sample ID: SIDEWALL 5 (H231558-15)

BTEx 8021B		mg/kg		Analyzed By: JH						
Analyte	Result	Reporting Limit	Analyzed	Method Blank	BS	% Recovery	True Value QC	RPD	Qualifier	
Benzene*	<0.050	0.050	04/06/2023	ND	1.89	94.5	2.00	5.52		
Toluene*	<0.050	0.050	04/06/2023	ND	1.93	96.4	2.00	4.13		
Ethylbenzene*	<0.050	0.050	04/06/2023	ND	1.96	98.0	2.00	4.00		
Total Xylenes*	<0.150	0.150	04/06/2023	ND	6.03	100	6.00	2.99		
Total BTEx	<0.300	0.300	04/06/2023	ND						

Surrogate: 4-Bromofluorobenzene (PID) 105 % 71.5-134

Chloride, SM4500CI-B		mg/kg		Analyzed By: GM					
Analyte	Result	Reporting Limit	Analyzed	Method Blank	BS	% Recovery	True Value QC	RPD	Qualifier
Chloride	32.0	16.0	04/05/2023	ND	416	104	400	0.00	

TPH 8015M		mg/kg		Analyzed By: MS					
Analyte	Result	Reporting Limit	Analyzed	Method Blank	BS	% Recovery	True Value QC	RPD	Qualifier
GRO C6-C10*	<10.0	10.0	04/06/2023	ND	181	90.6	200	1.30	
DRO >C10-C28*	<10.0	10.0	04/06/2023	ND	170	84.8	200	5.29	
EXT DRO >C28-C36	<10.0	10.0	04/06/2023	ND					

Surrogate: 1-Chlorooctane 83.1 % 48.2-134

Surrogate: 1-Chlorooctadecane 89.4 % 49.1-148

Cardinal Laboratories

*=Accredited Analyte

PLEASE NOTE: Liability and Damages. Cardinal's liability and client's exclusive remedy for any claim arising, whether based in contract or tort, shall be limited to the amount paid by client for analyses. All claims, including those for negligence and any other cause whatsoever shall be deemed waived unless made in writing and received by Cardinal within thirty (30) days after completion of the applicable service. In no event shall Cardinal be liable for incidental or consequential damages, including, without limitation, business interruptions, loss of use, or loss of profits incurred by client, its subsidiaries, affiliates or successors arising out of or related to the performance of the services hereunder by Cardinal, regardless of whether such claim is based upon any of the above stated reasons or otherwise. Results relate only to the samples identified above. This report shall not be reproduced except in full with written approval of Cardinal Laboratories.

Celey D. Keene, Lab Director/Quality Manager

PHONE (575) 393-2326 ° 101 E. MARLAND ° HOBBS, NM 88240

Notes and Definitions

QM-07	The spike recovery was outside acceptance limits for the MS and/or MSD. The batch was accepted based on acceptable LCS recovery.
ND	Analyte NOT DETECTED at or above the reporting limit
RPD	Relative Percent Difference
**	Samples not received at proper temperature of 6°C or below.
***	Insufficient time to reach temperature.
-	Chloride by SM4500Cl-B does not require samples be received at or below 6°C Samples reported on an as received basis (wet) unless otherwise noted on report

Cardinal Laboratories

*=Accredited Analyte

PLEASE NOTE: Liability and Damages. Cardinal's liability and client's exclusive remedy for any claim arising, whether based in contract or tort, shall be limited to the amount paid by client for analyses. All claims, including those for negligence and any other cause whatsoever shall be deemed waived unless made in writing and received by Cardinal within thirty (30) days after completion of the applicable service. In no event shall Cardinal be liable for incidental or consequential damages, including, without limitation, business interruptions, loss of use, or loss of profits incurred by client, its subsidiaries, affiliates or successors arising out of or related to the performance of the services hereunder by Cardinal, regardless of whether such claim is based upon any of the above stated reasons or otherwise. Results relate only to the samples identified above. This report shall not be reproduced except in full with written approval of Cardinal Laboratories.

A handwritten signature in black ink, appearing to read "Celey D. Keene".



Celey D. Keene, Lab Director/Quality Manager



ORDINAL LABORATORIES

101 East Marland, Hobbs, NM 88240
(505) 393-2326 FAX (505) 393-2476

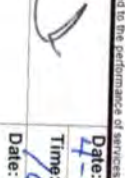
CHAIN-OF-CUSTODY AND ANALYSIS REQUEST

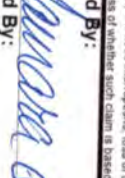
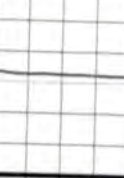
Company Name: BBC International, Inc. Project Manager: Cliff Brunson Address: P.O. Box 805 City: Hobbs State: NM Zip: 88241 Phone #: 575-397-6388 Fax #: 575-397-0397 Project #: Project Owner: Oxy Project Name: LOST TANK 33 FED 2 SWD (1/12/21) Project Location: New Mexico Sampler Name: SIMON				P.O. #: Company: Oxy Attn: Address: City: State: Zip: Phone #: Fax #:					
BILL TO				ANALYSIS REQUEST					
FOR LAB USE ONLY									
Lab I.D.		Sample I.D.		MATRIX		PRESERV		SAMPLING	
#31558		(G)RAB OR (C)OMP.		# CONTAINERS		GROUNDWATER		DATE	
1		1		1		1		8:45AM	
2		2		2		2		8:54AM	
3		3		3		3		9:10AM	
4		4		4		4		9:21AM	
5		5		5		5		9:30AM	
6		6		6		6		9:42AM	
7		7		7		7		9:55AM	
8		8		8		8		10:08AM	
9		9		9		9		10:21AM	
10		10		10		10		10:33AM	
BOTTOM SAMPLE 1@1' BOTTOM SAMPLE 2@1' BOTTOM SAMPLE 3@1' BOTTOM SAMPLE 4@1' BOTTOM SAMPLE 5@1' BOTTOM SAMPLE 6@1' BOTTOM SAMPLE 7@2' BOTTOM SAMPLE 8@2' BOTTOM SAMPLE 9@2' BOTTOM SAMPLE 10@2'				SOIL OIL SLUDGE OTHER : ACID/BASE: ICE / COOL OTHER :					
PLEASE NOTE: Liability and Damages: Cardholder's liability and client's exclusive remedy for any claim arising whether based in contract or tort shall be limited to the amount paid by the client for the service. In no event shall Cardholder be liable for incidental or consequential damages, including without limitation, business interruptions, loss of use, or loss of profits incurred by client, its subsidiaries, affiliates or successors arising out of or related to the performance of services rendered by Cardholder. Incidents of weather such claim is based upon any of the above stated reasons or otherwise.									
Relinquished By: 		Date: 4-23 Time: 16:39		Received By: 		Date: 4-23 Time: 16:39		Phone Result: <input type="checkbox"/> Yes <input type="checkbox"/> No Add'l Phone #: Fax Result: <input type="checkbox"/> Yes <input type="checkbox"/> No Add'l Fax #:	
Relinquished By: 		Date: 4-23 Time: 16:39		Received By: 		Date: 4-23 Time: 16:39		Phone Result: <input type="checkbox"/> Yes <input type="checkbox"/> No Add'l Phone #: Fax Result: <input type="checkbox"/> Yes <input type="checkbox"/> No Add'l Fax #:	
Delivered By: (Circle One) Sampler - UPS - Bus - Other: 1400 1400		Sample Condition Cool <input type="checkbox"/> Intact <input type="checkbox"/> Yes <input type="checkbox"/> No <input type="checkbox"/> Yes <input type="checkbox"/> No <input type="checkbox"/> Yes <input type="checkbox"/> No		CHECKED BY: (Initials)					
REMARKS:									



ORDINAL LABORATORIES

101 East Marland, Hobbs, NM 88240
(505) 393-2326 FAX (505) 393-2476

CHAIN-OF-CUSTODY AND ANALYSIS REQUEST

Company Name: BBC International, Inc. Project Manager: Cliff Brunson Address: P.O. Box 805 City: Hobbs Phone #: 575-397-6388 State: NM Zip: 88241 Fax #: 575-397-0397 Project #: Project Name: LOST TANK 33 FED 2 SWD (1/12/21) Project Location: New Mexico Sample Name: SIMON				P.O. #: Company: Oxy Attn: Address: City: State: Zip: Phone #: Fax #:			
BILL TO				ANALYSIS REQUEST			
FOR LAB USE ONLY		Lab I.D. Sample I.D.		Matrix <input type="checkbox"/> (G)RAB OR (C)OMP. <input type="checkbox"/> # CONTAINERS <input type="checkbox"/> GROUNDWATER <input type="checkbox"/> WASTEWATER <input checked="" type="checkbox"/> SOIL <input type="checkbox"/> OIL <input type="checkbox"/> SLUDGE <input type="checkbox"/> OTHER : <input type="checkbox"/> ACID/BASE: <input checked="" type="checkbox"/> ICE / COOL <input type="checkbox"/> OTHER :		Preserv Sampling	
DATE TIME		DATE TIME		ANALYSIS Chloride BTEX TPH/EXT			
11 SIDEWALL 1		4/4/23 10:42AM		✓ ✓ ✓ ✓ ✓ ✓			
12 SIDEWALL 2		4/4/23 10:52AM		✓ ✓ ✓ ✓ ✓ ✓			
13 SIDEWALL 3		4/4/23 11:04AM		✓ ✓ ✓ ✓ ✓ ✓			
14 SIDEWALL 4		4/4/23 11:15AM		✓ ✓ ✓ ✓ ✓ ✓			
15 SIDEWALL 5		4/4/23 11:24AM		✓ ✓ ✓ ✓ ✓ ✓			

PLEASE NOTE: Liability and Damages: Contractor's liability and client's exclusive remedy for any claim arising whether based in contract or tort shall be limited to the amount paid by the client for the analysis. All claims, including those for negligence and any other cause whatsoever shall be deemed waived unless made in writing and received by Cardinal within 30 days after completion of the applicable service. In no event shall Cardinal be liable for incidental or consequential damages, including without limitation, business interruption, loss of use, or loss of profits incurred by client, its subsidiaries, affiliates or successors arising out of or related to the performance of services hereunder by Cardinal. Regardless of whether such claim is based upon any of the above stated theories or otherwise.

Relinquished By: [Signature] Date: 4-4-23 Time: 16:39		Received By: [Signature] Date: 4-4-23 Time: 16:39	
Relinquished By: [Signature] Date: Time:		Received By: [Signature] Date: Time:	

Delivered By: (Circle One)
 Sampler - UPS - Bus - Other: 16.02/16.62 **#15** Sample Condition: ☒ Cool ☒ Intact ☐ Yes ☐ No ☐ Yes ☐ No
 CHECKED BY: [Signature]
 REMARKS:

District I

1625 N. French Dr., Hobbs, NM 88240
Phone:(575) 393-6161 Fax:(575) 393-0720

District II

811 S. First St., Artesia, NM 88210
Phone:(575) 748-1283 Fax:(575) 748-9720

District III

1000 Rio Brazos Rd., Aztec, NM 87410
Phone:(505) 334-6178 Fax:(505) 334-6170

District IV

1220 S. St Francis Dr., Santa Fe, NM 87505
Phone:(505) 476-3470 Fax:(505) 476-3462

State of New Mexico
Energy, Minerals and Natural Resources
Oil Conservation Division
1220 S. St Francis Dr.
Santa Fe, NM 87505

CONDITIONS

Action 276582

CONDITIONS

Operator: OXY USA INC P.O. Box 4294 Houston, TX 772104294	OGRID: 16696
	Action Number: 276582
	Action Type: [C-141] Release Corrective Action (C-141)

CONDITIONS

Created By	Condition	Condition Date
bhall	Closure approved. A reclamation and revegetation report will need to be submitted when the area is no longer reasonably needed for production or subsequent drilling activities.	3/15/2024
bhall	The reclamation report will need to include: Executive Summary of the reclamation activities; Scaled Site Map including sampling locations; Analytical results including, but not limited to, results showing that any remaining impacts meet the reclamation standards and results to prove the backfill is non-waste containing; At least one (1) representative 5-point composite sample will need to be collected from the backfill material that will be used for the reclamation of the top four feet of the excavation. OCD reserves the right to request additional sampling if needed; pictures of the backfilled areas showing that the area is back, as nearly as practical, to the original condition or the final land use and maintain those areas to control dust and minimize erosion to the extent practical; pictures of the top layer, which is either the background thickness of topsoil or one foot of suitable material to establish vegetation at the site, whichever is greater; and a revegetation plan.	3/15/2024
bhall	All revegetation activities will need to be documented and included in the revegetation report. The revegetation report will need to include: An executive summary of the revegetation activities including: Seed mix, Method of seeding, dates of when the release area was reseeded, information pertinent to inspections, information about any amendments added to the soil, information on how the vegetative cover established meets the life-form ratio of plus or minus fifty percent of pre-disturbance levels and a total percent plant cover of at least seventy percent of pre-disturbance levels, excluding noxious weeds per 19.15.29.13 D.(3) NMAC, and any additional information; a scaled Site Map including area that was revegetated in square feet; and pictures of the revegetated areas during reseeded activities, inspections, and final pictures when revegetation is achieved.	3/15/2024
bhall	Per 19.15.29.13 E. NMAC, if a reclamation and revegetation report has been submitted to the surface owner, it may be used if the requirements of the surface owner provide equal or better protection of freshwater, human health, and the environment. A copy of the approval of the reclamation and revegetation report from the surface owner and a copy of the approved reclamation and revegetation report will need to be submitted to the OCD via the Permitting website.	3/15/2024