



November 9, 2023

NMOCD District 2
Mike Bratcher
Artesia, NM 88210

Bureau of Land Management
Crisha Morgan
Carlsbad Field Office

Re: Site Assessment, Remediation, and Closure Report
Ragnar Fed Com 25H Battery
API No. N/A
GPS: Latitude 32.82710 Longitude -103.75330
UL "B", Sec. 22, T17S, R32E
Lea County, NM
NMOCD Ref. No. NAPP2325539044

Paragon Environmental, LLC (Paragon) has been contracted by Spur Energy Partners (Spur) to perform a spill assessment and write the closure report for the release site known as the Ragnar Fed Com 25H Battery (Ragnar). Contractor BB&I performed the remediation since they were the responsible party that caused the release. Details of the release are summarized below:

Release Details			
Type of Release:	Crude Oil	Volume of Release:	15 bbls
		Volume Recovered:	13 bbls
Source of Release:	Tanker Truck	Date of Release:	09/07/23
Was Immediate Notice Given?	Yes	If, Yes, to Whom?	N/A
Was a Watercourse Reached?	No	If Yes, Volume Impacting Watercourse:	N/A
Surface Owner:	Federal	Mineral Owner:	State
A transport truck had a leak in the vent line releasing oil onto the location pad.			

Topographical and Aerial Maps are provided in Figures #2 and #4. A copy of the Initial Release Notification and Corrective Action (NMOCD Form C-141) can be found in Appendix C.

REGULATORY FRAMEWORK

Surface impacts from unauthorized releases of fluids or gases are generally regulated by the New Mexico Oil Conservation Division (NMOCD) in accordance with 19.15.29 of the New Mexico Administrative Code (NMAC). 19.15.29 NMAC establishes reporting, site assessment/characterization, remediation, closure, variance, and enforcement procedures. Table I of 19.15.29.12 NMAC determines the closure criteria for soils impacted by a release based on depth to groundwater and the following characteristics:

Site Characteristics	
Approximate Depth to Groundwater	<50'
Within 330 ft. of any continuously flowing or significant watercourse?	NO
Within 200 ft. of any lakebed, sinkhole, or playa lake?	NO
Within 300 ft. of an occupied permanent residence, school, hospital, or institution?	NO
Within 500 ft. of a spring, or private, domestic fresh water well?	NO
Within 1000 ft. of any fresh water well?	NO
Within the incorporated municipal boundaries or within a municipal well field?	NO
Within 300 ft. of a wetland?	NO
Within the area overlying a subsurface mine?	NO
Within an unstable area such as Karst?	NO
Within a 100-year floodplain?	NO

A search of the groundwater database maintained by the New Mexico Office of the State Engineer (NMOSE) was conducted to determine the average groundwater depth within one (1) Mile radius of the Release Site and identify any registered water wells within ½ Mile of the Release Site. The data initially found on the State Engineers website showed no water data within a ½ mile radius. With this being the case, we cleaned it to the most stringent criteria.

TABLE I CLOSURE CRITERIA FOR SOILS IMPACTED BY A RELEASE			
	Constituent	Method	Limit
<50 Feet	Chloride	EPA 300.0	600 mg/kg
	TPH (GRO+DRO+MRO)	EPA SW-846 Method 8015M	100 mg/kg
	BTEX	EPA SW-846 Method 8021B or 8260B	50 mg/kg
	Benzene	EPA SW-846 Method 8021B or 8260B	10 mg/kg

Depth to groundwater information is provided in Appendix A.

Per the New Mexico Bureau of Geology and Mineral Resources, the geology is in the Quaternary Formation- and is made up of Eolian and Piedmont deposits (Holocene to middle Pleistocene)— Interlayered eolian sands and piedmont-slope deposits along the eastern flank of the Pecos River valley, primarily between Roswell and Carlsbad. Typically capped by thin eolian deposits (QEP). According to the United States Department of Agriculture Natural Resources Conservation Service, the soil in this area is made up of the Kermit-Wink complex, with 0 to 3 percent slopes. The drainage courses in this area are excessively drained. There is no high potential for karst geology around the Ragnar (Figure #3).

The Soil Survey and FEMA Flood Map are provided in Appendix B. A Karst Map is provided in Figure #3.

INITIAL SITE ASSESSMENT & SOIL SAMPLING EVENT

On September 19, 2023, Paragon conducted an initial site assessment. These samples were collected in accordance with NMAC 19.15.29 and submitted to an approved laboratory for analysis. A data table summarizing the laboratory analytical results from the sampling event is provided below:

9-19-23 Laboratory Results

NMOCD Table 1 Closure Criteria 19.15.29 NMAC (Depth to Groundwater is <50')								
Sample Date 9/19/23		Closure Criteria ≤ 50 mg/kg	Closure Criteria ≤ 10 mg/kg				Closure Criteria 100 mg/kg	Closure Criteria 600 mg/kg
Sample ID	Depth (BGS)	BTEX	Benzene	GRO	DRO	MRO	Total TPH	CHLORIDES
S-1	4'	ND	ND	ND	ND	ND	ND	176
S-2	2'	ND	ND	ND	ND	ND	ND	128
S-3	2'	ND	ND	ND	ND	ND	ND	64
S-4	1'	ND	ND	ND	ND	ND	ND	48
S-5	1'	ND	ND	ND	ND	ND	ND	96
S-6	1'	ND	ND	ND	38	ND	38	96
S-7	1'	ND	ND	ND	ND	ND	ND	48
BG-1	SURFACE	ND	ND	ND	ND	ND	ND	16
BG-2	SURFACE	ND	ND	ND	ND	ND	ND	16
BG-3	SURFACE	ND	ND	ND	ND	ND	ND	16
BG-4	SURFACE	ND	ND	ND	ND	ND	ND	16

(ND) - Analyte Not Detected

All Laboratory analytical reports are provided in Appendix E. A Site Map is provided in Figure #1.

REMEDIAL ACTIVITIES

On May 15, 2023, BB&I mobilized personnel and heavy equipment for remedial activities. Based on the site characteristics and field observations made during the site assessment, the following remedial activities were undertaken to advance the Release Site toward an NMOCD-approved site closure:

- The areas of S-1 were excavated to a depth of 4 feet BGS.
- The areas of S-2 and S-3 were excavated to a depth of 2 feet BGS.
- The rest of the spill area was excavated to a depth of 1 foot BGS.
- Once the area was excavated to the specified depth, confirmation samples were obtained. We utilized composite sampling, where each sample was representative of no more than 200 sq/ft. The results of this event are in the following data table:

10-18-23 Confirmation Samples

NMOCD Table 1 Closure Criteria 19.15.29 NMAC (Depth to Groundwater is <50')								
Sample Date 10/18/23		Closure Criteria ≤ 50 mg/kg	Closure Criteria ≤ 10 mg/kg				Closure Criteria 100 mg/kg	Closure Criteria 600 mg/kg
Sample ID	Depth (BGS)	BTEX	Benzene	GRO	DRO	MRO	Total TPH	CHLORIDES
S-1	4'	—	—	—	—	—	—	80
S-2	2'	—	—	—	—	—	—	48
S-3	2'	—	—	—	—	—	—	128
S-4	1'	—	—	—	—	—	—	112
S-5	1'	—	—	—	—	—	—	32
S-6	1'	—	—	—	—	—	—	80
S-7	1'	—	—	—	—	—	—	112
NSW-1	4'	—	—	—	—	—	—	80
NSW-2	2'	—	—	—	—	—	—	96
ESW-1	4'	—	—	—	—	—	—	144
ESW-2	2'	—	—	—	—	—	—	128
WSW-1	4'	—	—	—	—	—	—	176
WSW-2	2'	—	—	—	—	—	—	176
SSW-1	4'	—	—	—	—	—	—	32
SSW-2	2'	—	—	—	—	—	—	16

ND- Analyte Not Detected/-- Analyte Not Tested

It was determined additional samples needed to be obtained, so we returned to grab more samples. The additional results are in the following data table.

10-25-23 Confirmation Samples

NMOCD Table 1 Closure Criteria 19.15.29 NMAC (Depth to Groundwater is <50')								
Sample Date 10/25/23		Closure Criteria ≤ 50 mg/kg	Closure Criteria ≤ 10 mg/kg				Closure Criteria 100 mg/kg	Closure Criteria 600 mg/kg
Sample ID	Depth (BGS)	BTEX	Benzene	GRO	DRO	MRO	Total TPH	CHLORIDES
S-8	1'	ND	ND	ND	ND	ND	ND	48
S-9	1'	ND	ND	ND	137	17.1	154.1	48
S-10	1'	ND	ND	ND	55.2	ND	55.2	32
S-11	1'	ND	ND	ND	18.9	ND	18.9	64
S-12	1'	ND	ND	ND	ND	ND	ND	48
S-13	1'	ND	ND	ND	10.7	ND	10.7	48
NSW-1	4'	ND	ND	ND	232	37.8	269.8	64
NSW-2	2'	ND	ND	ND	738	121	859	112
NSW-3	1'	ND	ND	ND	22.4	18.5	40.9	128
ESW-1	4'	ND	ND	ND	255	40	295	64
ESW-2	2'	ND	ND	ND	220	29.8	249.8	80
ESW-3	1'	ND	ND	ND	ND	ND	ND	64
SSW-1	4'	ND	ND	ND	535	81.1	616.1	48
SSW-2	2'	ND	ND	ND	220	38.4	258.4	64
SSW-3	1'	ND	ND	ND	11.8	ND	11.8	48
WSW-1	4'	ND	ND	ND	485	77.6	562.6	96
WSW-2	1'	ND	ND	ND	ND	ND	ND	32

ND- Analyte Not Detected

After this sampling event, additional material was determined to be removed. Each sidewall was extended horizontally an additional 1-foot. S-9 was excavated an additional 0.6" vertically. These areas were then resampled and sent to the lab for analysis. Those results are in the following data table.

11-1-23 Confirmation Samples

NMOCD Table 1 Closure Criteria 19.15.29 NMAC (Depth to Groundwater is <50')								
Sample Date 11/1/23		Closure Criteria ≤ 50 mg/kg	Closure Criteria ≤ 10 mg/kg				Closure Criteria 100 mg/kg	Closure Criteria 600 mg/kg
Sample ID	Depth (BGS)	BTEX	Benzene	GRO	DRO	MRO	Total TPH	CHLORIDES
S-9	1.5	ND	ND	ND	ND	ND	ND	—
NSW-1	4'	ND	ND	ND	ND	ND	ND	—
NSW-2	2'	ND	ND	ND	ND	ND	ND	—
ESW-1	4'	ND	ND	ND	ND	ND	ND	—
ESW-2	2'	ND	ND	ND	ND	ND	ND	—
SSW-1	4'	ND	ND	ND	ND	ND	ND	—
SSW-2	2'	ND	ND	ND	ND	ND	ND	—
WSW-1	4'	ND	ND	ND	ND	ND	ND	—

ND- Analyte Not Detected

- Laboratory analytical results indicated that the excavation site concentrations were below NMOCD Closure Criteria.
- All excavated soils were temporarily stockpiled on-site atop a poly liner during the project. It was transported to Lea Land, an NMOCD-approved waste disposal facility where backfill material was also obtained. The affected area was then contoured and machine-compacted to match the surrounding grade.

CLOSURE REQUEST

After careful review, Paragon requests that the incident, NAPP2300332370, be closed. Spur has complied with the applicable closure requirements outlined in rule 19.15.19.12 NMAC.

If you have any questions or need additional information, please get in touch with Tristan Jones by phone at (575)318-6841 or email tristan@paragonenvironmental.net.

Respectfully,



Chris Jones
Environmental Professional
Paragon Environmental, LLC



Attachments

Figures:

- 1- Site Map
- 2- Topographic Map
- 3- Karst Map
- 4- Aerial Map
- 5- Confirmation Sample Map

Appendices:

- Appendix A – Referenced Water Surveys
- Appendix B – Soil Survey and FEMA Flood Map
- Appendix C – C-141
- Appendix D – Photographic Documentation
- Appendix E – Laboratory Reports



Figures:

- 1-Site Map
- 2- Topo Map
- 3- Karst Map
- 4- Aerial Map
- 5- Confirmation Map

Spur Energy Partners

Ragnar Fed Com 25H Battery
API # N/A
Lea County, NM
Site Map

Legend

- 1' Spill Area
- 2' Spill Area
- 4' Spill Area
- Feature 1
- Ragnar Fed Com 25H Battery 32.8271,-103.7533



Ragnar Fed Com 25H Battery 32.8271,-103.7533



Ragnar Fed Com 25H Battery
nAPP2325539044
Lea County, NM
Topo Map

Ragnar Fed Com 25H Battery
nAPP2325539044
Lea County, NM
Topo Map

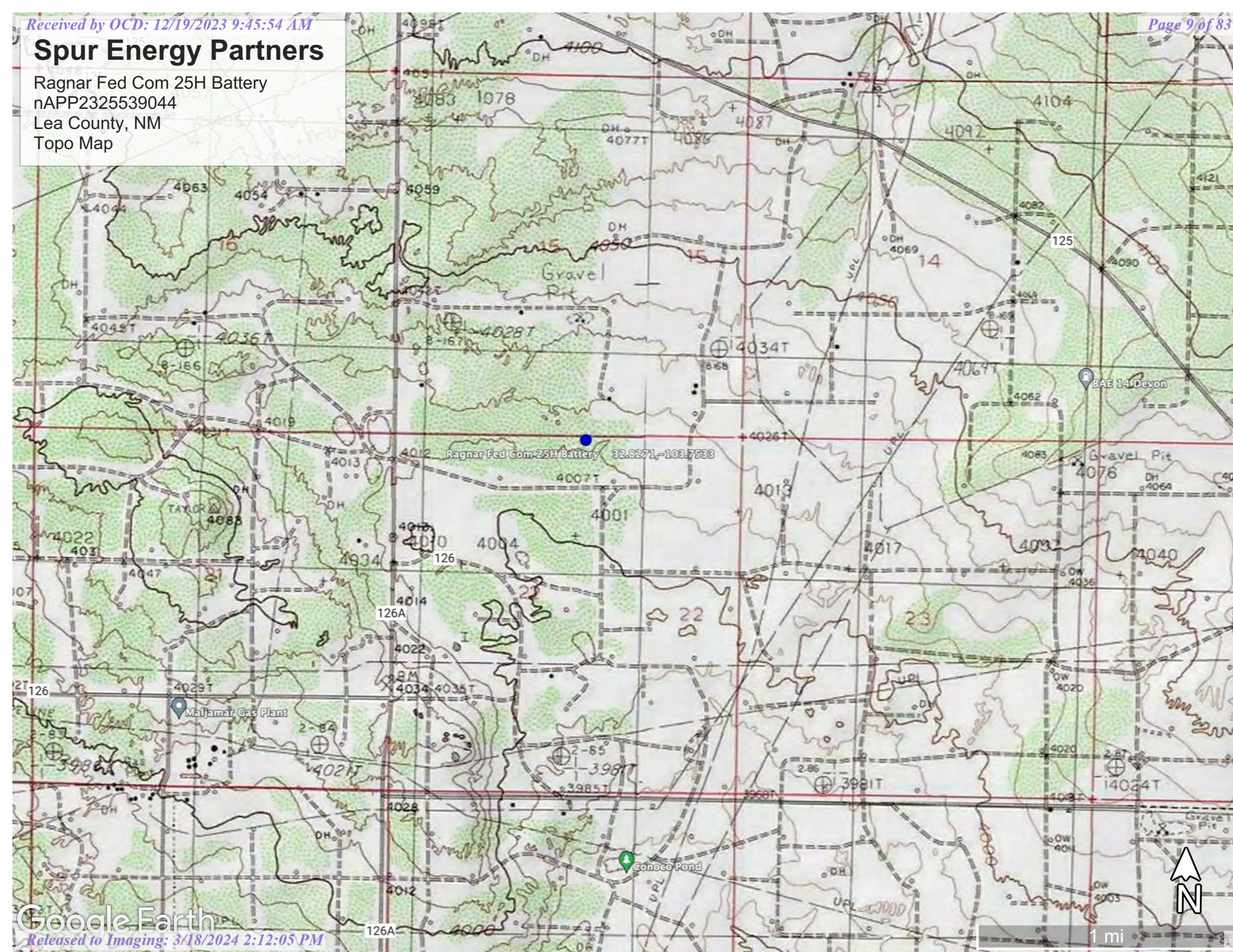

Spur Energy Partners

Ragnar Fed Com 25H Battery
nAPP2325539044
Lea County, NM
Karst Map

Legend

- High
- Low
- Medium

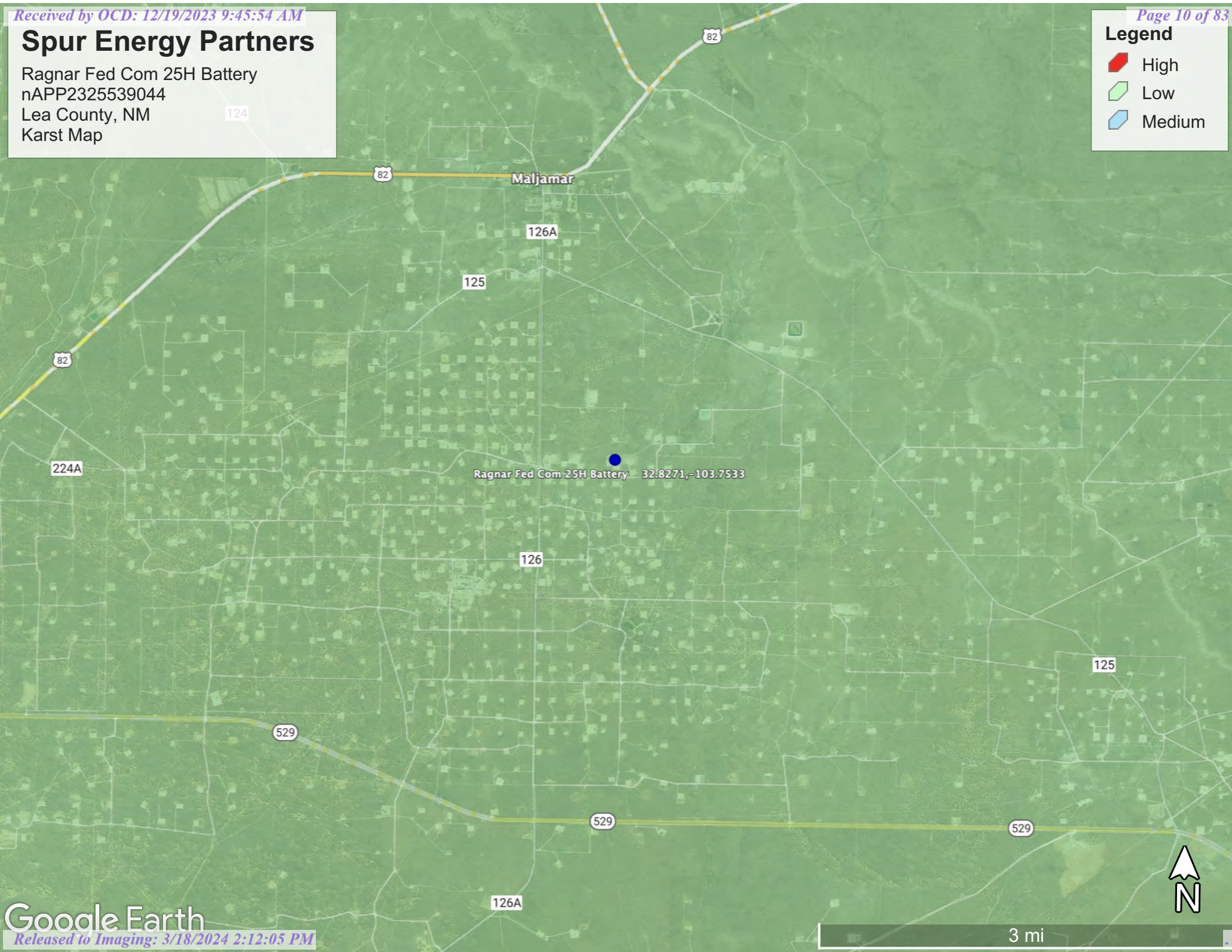

Spur Energy Partners

Ragnar Fed Com 25H Battery
nAPP2325539044
Lea County, NM
Aerial Map

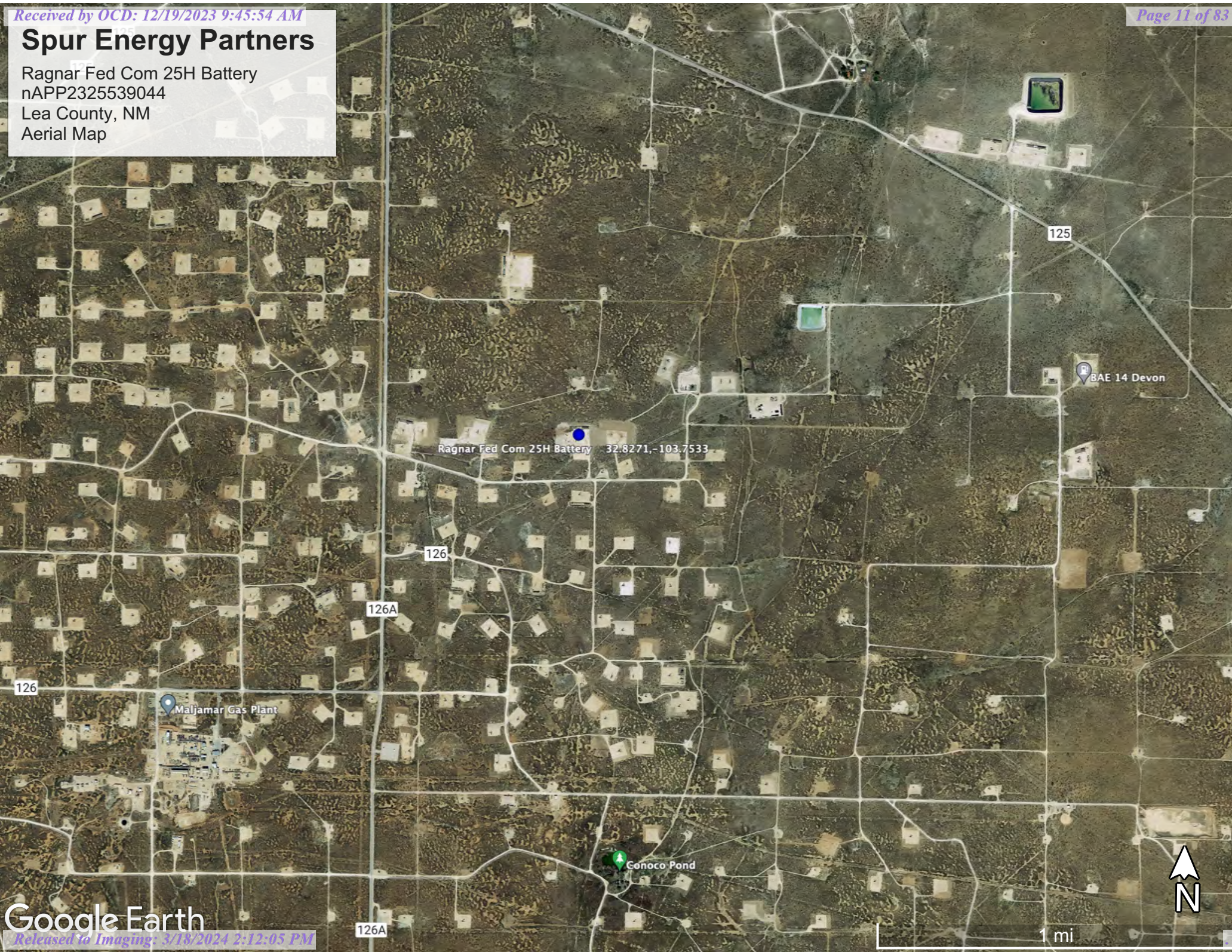

Spur Energy Partners

Ragnar Fed Com 25H Battery
nAPP2325539044
Lea County, NM
Confirmation Map

Legend

- 1' Excavation
- 2' Excavation
- 4' Excavation
- Bottom Samples
- Sidewall Samples

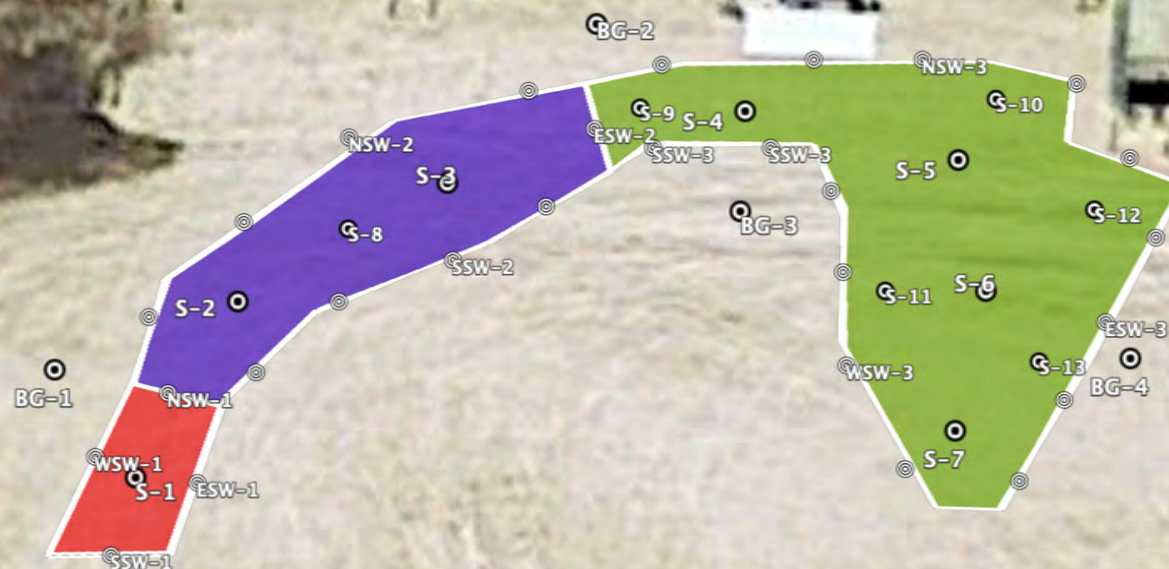

80 ft



Appendix A
Referenced Water Data:

New Mexico State of Engineers Office



New Mexico Office of the State Engineer

Water Column/Average Depth to Water

(A CLW##### in the
POD suffix indicates the
POD has been replaced
& no longer serves a
water right file.)

(R=POD has been
replaced,
O=orphaned,
C=the file is
closed)

(quarters are 1=NW 2=NE 3=SW 4=SE)
(quarters are smallest to largest)

(NAD83 UTM in meters)

(In feet)

POD Number	Code	POD Sub-basin	County	Q 64	Q 16	Q 4	Sec	Tws	Rng	X	Y	Distance	DepthWell	DepthWater	Water Column
RA 12521 POD1		RA	LE	3	3	4	21	17S	32E	615127	3631271		2188	105	92 13
RA 12020 POD3		RA	LE	2	1	2	28	17S	32E	615152	3631019		2354	112	83 29
RA 12522 POD3		RA	LE	4	4	3	28	17S	32E	614980	3631093		2417	100	
RA 12042 POD1		RA	LE	2	2	1	28	17S	32E	614891	3631181		2421	400	
RA 12522 POD1		RA	LE	3	3	4	21	17S	32E	614941	3631122		2425	100	
RA 12522 POD2		RA	LE	2	2	1	28	17S	32E	614949	3631098		2436	100	

Average Depth to Water: 87 feet

Minimum Depth: 83 feet

Maximum Depth: 92 feet

Record Count: 6

UTMNAD83 Radius Search (in meters):

Easting (X): 616689.24

Northing (Y): 3632803.465

Radius: 2500

The data is furnished by the NMOSE/ISC and is accepted by the recipient with the expressed understanding that the OSE/ISC make no warranties, expressed or implied, concerning the accuracy, completeness, reliability, usability, or suitability for any particular purpose of the data.

10/25/23 8:08 AM

WATER COLUMN/ AVERAGE DEPTH TO WATER



Appendix B
Soil Survey:

U.S.D.A.

FEMA Flood Map

Map Unit Description: Kermit-Wink complex, 0 to 3 percent slopes---Lea County, New Mexico

Lea County, New Mexico

KE—Kermit-Wink complex, 0 to 3 percent slopes

Map Unit Setting

National map unit symbol: dmpw

Elevation: 3,000 to 4,400 feet

Mean annual precipitation: 10 to 15 inches

Mean annual air temperature: 60 to 62 degrees F

Frost-free period: 190 to 205 days

Farmland classification: Not prime farmland

Map Unit Composition

Kermit and similar soils: 70 percent

Wink and similar soils: 20 percent

Minor components: 10 percent

Estimates are based on observations, descriptions, and transects of the mapunit.

Description of Kermit

Setting

Landform: Dunes

Landform position (two-dimensional): Shoulder, backslope, footslope

Landform position (three-dimensional): Side slope

Down-slope shape: Concave, convex, linear

Across-slope shape: Convex

Parent material: Calcareous sandy eolian deposits derived from sedimentary rock

Typical profile

A - 0 to 8 inches: fine sand

C - 8 to 60 inches: fine sand

Properties and qualities

Slope: 0 to 3 percent

Depth to restrictive feature: More than 80 inches

Drainage class: Excessively drained

Runoff class: Negligible

Capacity of the most limiting layer to transmit water (Ksat): Very high (20.00 in/hr)

Depth to water table: More than 80 inches

Frequency of flooding: None

Frequency of ponding: None

Maximum salinity: Nonsaline (0.0 to 1.0 mmhos/cm)

Sodium adsorption ratio, maximum: 2.0

Available water supply, 0 to 60 inches: Low (about 3.1 inches)

Interpretive groups

Land capability classification (irrigated): None specified

Land capability classification (nonirrigated): 7e

Map Unit Description: Kermit-Wink complex, 0 to 3 percent slopes---Lea County, New Mexico

Hydrologic Soil Group: A
Ecological site: R070BD005NM - Deep Sand
Hydric soil rating: No

Description of Wink

Setting

Landform: Depressions
Landform position (two-dimensional): Toeslope
Landform position (three-dimensional): Base slope
Down-slope shape: Concave
Across-slope shape: Concave
Parent material: Calcareous sandy alluvium and/or calcareous sandy eolian deposits derived from sedimentary rock

Typical profile

A - 0 to 12 inches: fine sand
Bk - 12 to 23 inches: sandy loam
Bck - 23 to 60 inches: sandy loam

Properties and qualities

Slope: 0 to 3 percent
Depth to restrictive feature: More than 80 inches
Drainage class: Well drained
Runoff class: Negligible
Capacity of the most limiting layer to transmit water (Ksat): High
(2.00 to 6.00 in/hr)
Depth to water table: More than 80 inches
Frequency of flooding: None
Frequency of ponding: None
Calcium carbonate, maximum content: 30 percent
Maximum salinity: Nonsaline to very slightly saline (0.0 to 2.0 mmhos/cm)
Sodium adsorption ratio, maximum: 2.0
Available water supply, 0 to 60 inches: Low (about 4.0 inches)

Interpretive groups

Land capability classification (irrigated): None specified
Land capability classification (nonirrigated): 7e
Hydrologic Soil Group: A
Ecological site: R070BD005NM - Deep Sand
Hydric soil rating: No

Minor Components

Berino

Percent of map unit: 3 percent
Ecological site: R070BD004NM - Sandy
Hydric soil rating: No

Palomas

Percent of map unit: 2 percent
Ecological site: R070BD003NM - Loamy Sand
Hydric soil rating: No

Map Unit Description: Kermit-Wink complex, 0 to 3 percent slopes---Lea County, New Mexico

Dune land

Percent of map unit: 2 percent

Hydric soil rating: No

Pyote

Percent of map unit: 2 percent

Ecological site: R070BD003NM - Loamy Sand

Hydric soil rating: No

Maljamar

Percent of map unit: 1 percent

Ecological site: R070BD003NM - Loamy Sand

Hydric soil rating: No

Data Source Information

Soil Survey Area: Lea County, New Mexico

Survey Area Data: Version 20, Sep 6, 2023

National Flood Hazard Layer FIRMette



103°58'44"W 32°50'24"N



0 250 500 1,000 1,500 2,000 Feet

1:6,000

103°58'6"W 32°49'54"N

Released to Imaging: 3/18/2024 2:12:05 PM

Basemap Imagery Source: USGS National Map 2023

Legend

SEE FIS REPORT FOR DETAILED LEGEND AND INDEX MAP FOR FIRM PANEL LAYOUT

SPECIAL FLOOD HAZARD AREAS		Without Base Flood Elevation (BFE) Zone A, V, A99
		With BFE or Depth Zone AE, AO, AH, VE, AR
		Regulatory Floodway
OTHER AREAS OF FLOOD HAZARD		0.2% Annual Chance Flood Hazard, Areas of 1% annual chance flood with average depth less than one foot or with drainage areas of less than one square mile Zone X
		Future Conditions 1% Annual Chance Flood Hazard Zone X
		Area with Reduced Flood Risk due to Levee. See Notes. Zone X
		Area with Flood Risk due to Levee Zone D
OTHER AREAS		NO SCREEN Area of Minimal Flood Hazard Zone X
		Effective LOMRs
		Area of Undetermined Flood Hazard Zone D
GENERAL STRUCTURES		Channel, Culvert, or Storm Sewer
		Levee, Dike, or Floodwall
OTHER FEATURES		20.2 Cross Sections with 1% Annual Chance Water Surface Elevation
		17.5
		Coastal Transect
		Base Flood Elevation Line (BFE)
		Limit of Study
		Jurisdiction Boundary
		Coastal Transect Baseline
MAP PANELS		Digital Data Available
		No Digital Data Available
		Unmapped



The pin displayed on the map is an approximate point selected by the user and does not represent an authoritative property location.

This map complies with FEMA's standards for the use of digital flood maps if it is not void as described below. The basemap shown complies with FEMA's basemap accuracy standards

The flood hazard information is derived directly from the authoritative NFHL web services provided by FEMA. This map was exported on 11/16/2023 at 11:47 AM and does not reflect changes or amendments subsequent to this date and time. The NFHL and effective information may change or become superseded by new data over time.

This map image is void if the one or more of the following map elements do not appear: basemap imagery, flood zone labels, legend, scale bar, map creation date, community identifiers, FIRM panel number, and FIRM effective date. Map images for unmapped and unmodernized areas cannot be used for regulatory purposes.



Appendix C:

C-141

District I
1625 N. French Dr., Hobbs, NM 88240
District II
811 S. First St., Artesia, NM 88210
District III
1000 Rio Brazos Road, Aztec, NM 87410
District IV
1220 S. St. Francis Dr., Santa Fe, NM 87505

State of New Mexico
Energy Minerals and Natural
Resources Department

Oil Conservation Division
1220 South St. Francis Dr.
Santa Fe, NM 87505

Form C-141
Revised August 24, 2018
Submit to appropriate OCD District office

Incident ID	
District RP	
Facility ID	
Application ID	

Release Notification

Responsible Party

Responsible Party	OGRID
Contact Name	Contact Telephone
Contact email	Incident # (assigned by OCD)
Contact mailing address	

Location of Release Source

Latitude _____ Longitude _____
(NAD 83 in decimal degrees to 5 decimal places)

Site Name	Site Type
Date Release Discovered	API# (if applicable)

Unit Letter	Section	Township	Range	County

Surface Owner: ☐ State ☐ Federal ☐ Tribal ☐ Private (Name: _____)

Nature and Volume of Release

Material(s) Released (Select all that apply and attach calculations or specific justification for the volumes provided below)

<input type="checkbox"/> Crude Oil	Volume Released (bbls)	Volume Recovered (bbls)
<input type="checkbox"/> Produced Water	Volume Released (bbls)	Volume Recovered (bbls)
	Is the concentration of dissolved chloride in the produced water >10,000 mg/l?	<input type="checkbox"/> Yes <input type="checkbox"/> No
<input type="checkbox"/> Condensate	Volume Released (bbls)	Volume Recovered (bbls)
<input type="checkbox"/> Natural Gas	Volume Released (Mcf)	Volume Recovered (Mcf)
<input type="checkbox"/> Other (describe)	Volume/Weight Released (provide units)	Volume/Weight Recovered (provide units)

Cause of Release

Oil Conservation Division

Incident ID	
District RP	
Facility ID	
Application ID	

Was this a major release as defined by 19.15.29.7(A) NMAC? <input type="checkbox"/> Yes <input type="checkbox"/> No	If YES, for what reason(s) does the responsible party consider this a major release?
If YES, was immediate notice given to the OCD? By whom? To whom? When and by what means (phone, email, etc)?	

Initial Response

The responsible party must undertake the following actions immediately unless they could create a safety hazard that would result in injury

<input type="checkbox"/> The source of the release has been stopped.	
<input type="checkbox"/> The impacted area has been secured to protect human health and the environment.	
<input type="checkbox"/> Released materials have been contained via the use of berms or dikes, absorbent pads, or other containment devices.	
<input type="checkbox"/> All free liquids and recoverable materials have been removed and managed appropriately.	
If all the actions described above have <u>not</u> been undertaken, explain why:	
Per 19.15.29.8 B. (4) NMAC the responsible party may commence remediation immediately after discovery of a release. If remediation has begun, please attach a narrative of actions to date. If remedial efforts have been successfully completed or if the release occurred within a lined containment area (see 19.15.29.11(A)(5)(a) NMAC), please attach all information needed for closure evaluation.	
I hereby certify that the information given above is true and complete to the best of my knowledge and understand that pursuant to OCD rules and regulations all operators are required to report and/or file certain release notifications and perform corrective actions for releases which may endanger public health or the environment. The acceptance of a C-141 report by the OCD does not relieve the operator of liability should their operations have failed to adequately investigate and remediate contamination that pose a threat to groundwater, surface water, human health or the environment. In addition, OCD acceptance of a C-141 report does not relieve the operator of responsibility for compliance with any other federal, state, or local laws and/or regulations.	
Printed Name: _____	Title: _____
Signature: <u>Katherine Purvis</u>	Date: _____
email: _____	Telephone: _____
<u>OCD Only</u>	
Received by: <u>Shelly Wells</u>	Date: <u>9/12/2023</u>

Spill Volume(Bbls) Calculator*Inputs in blue, Outputs in red*

Length(Ft)	Width(Ft)	Depth(In)
<u>171.000</u>	<u>78.000</u>	<u>1.500</u>
Cubic Feet Impacted		<u>1667.250</u>
Barrels		<u>296.93</u>
Soil Type		Clay
Bbls Assuming 100% Saturation		<u>29.69</u>
Saturation	Fluid present when squeezed	
Estimated Barrels Released		14.90000

Instructions

1. Input spill measurements below. Length and width need to be input in feet and depth in inches.

2. Select a soil type from the drop down menu.

3. Select a saturation level from the drop down menu.

(For data gathering instructions see appendix tab)

Measurements

Length (ft)	171
Width (ft)	78
Depth (in)	1.5

Incident ID	nAPP2325539044
District RP	
Facility ID	
Application ID	

Site Assessment/Characterization

This information must be provided to the appropriate district office no later than 90 days after the release discovery date.

What is the shallowest depth to groundwater beneath the area affected by the release?	≤50 (ft bgs)
Did this release impact groundwater or surface water?	<input type="checkbox"/> Yes <input checked="" type="checkbox"/> No
Are the lateral extents of the release within 300 feet of a continuously flowing watercourse or any other significant watercourse?	<input type="checkbox"/> Yes <input checked="" type="checkbox"/> No
Are the lateral extents of the release within 200 feet of any lakebed, sinkhole, or playa lake (measured from the ordinary high-water mark)?	<input type="checkbox"/> Yes <input checked="" type="checkbox"/> No
Are the lateral extents of the release within 300 feet of an occupied permanent residence, school, hospital, institution, or church?	<input type="checkbox"/> Yes <input checked="" type="checkbox"/> No
Are the lateral extents of the release within 500 horizontal feet of a spring or a private domestic fresh water well used by less than five households for domestic or stock watering purposes?	<input type="checkbox"/> Yes <input checked="" type="checkbox"/> No
Are the lateral extents of the release within 1000 feet of any other fresh water well or spring?	<input type="checkbox"/> Yes <input checked="" type="checkbox"/> No
Are the lateral extents of the release within incorporated municipal boundaries or within a defined municipal fresh water well field?	<input type="checkbox"/> Yes <input checked="" type="checkbox"/> No
Are the lateral extents of the release within 300 feet of a wetland?	<input type="checkbox"/> Yes <input checked="" type="checkbox"/> No
Are the lateral extents of the release overlying a subsurface mine?	<input type="checkbox"/> Yes <input checked="" type="checkbox"/> No
Are the lateral extents of the release overlying an unstable area such as karst geology?	<input type="checkbox"/> Yes <input checked="" type="checkbox"/> No
Are the lateral extents of the release within a 100-year floodplain?	<input type="checkbox"/> Yes <input checked="" type="checkbox"/> No
Did the release impact areas not on an exploration, development, production, or storage site?	<input type="checkbox"/> Yes <input checked="" type="checkbox"/> No

Attach a comprehensive report (electronic submittals in .pdf format are preferred) demonstrating the lateral and vertical extents of soil contamination associated with the release have been determined. Refer to 19.15.29.11 NMAC for specifics.

Characterization Report Checklist: *Each of the following items must be included in the report.*

- ☒ Scaled site map showing impacted area, surface features, subsurface features, delineation points, and monitoring wells.
- ☒ Field data
- ☒ Data table of soil contaminant concentration data
- ☒ Depth to water determination
- ☒ Determination of water sources and significant watercourses within ½-mile of the lateral extents of the release
- ☐ Boring or excavation logs
- ☒ Photographs including date and GIS information
- ☒ Topographic/Aerial maps
- ☒ Laboratory data including chain of custody

If the site characterization report does not include completed efforts at remediation of the release, the report must include a proposed remediation plan. That plan must include the estimated volume of material to be remediated, the proposed remediation technique, proposed sampling plan and methods, anticipated timelines for beginning and completing the remediation. The closure criteria for a release are contained in Table 1 of 19.15.29.12 NMAC, however, use of the table is modified by site- and release-specific parameters.

State of New Mexico
Oil Conservation Division

Page 4

Incident ID	nAPP2325539044
District RP	
Facility ID	
Application ID	

I hereby certify that the information given above is true and complete to the best of my knowledge and understand that pursuant to OCD rules and regulations all operators are required to report and/or file certain release notifications and perform corrective actions for releases which may endanger public health or the environment. The acceptance of a C-141 report by the OCD does not relieve the operator of liability should their operations have failed to adequately investigate and remediate contamination that pose a threat to groundwater, surface water, human health or the environment. In addition, OCD acceptance of a C-141 report does not relieve the operator of responsibility for compliance with any other federal, state, or local laws and/or regulations.

Printed Name: Kathy Purvis.

Title: HSE Coordinator

Signature: Katherine Purvis

Date: 12/02/2023

email: katherine.purvis@spurenergy.com

Telephone: 575-441-8619

OCD Only

Received by: _____

Date: _____

Incident ID	nAPP2325539044
District RP	
Facility ID	
Application ID	

Remediation Plan

Remediation Plan Checklist: *Each of the following items must be included in the plan.*

- ☒ Detailed description of proposed remediation technique
- ☒ Scaled sitemap with GPS coordinates showing delineation points
- ☒ Estimated volume of material to be remediated
- ☒ Closure criteria is to Table 1 specifications subject to 19.15.29.12(C)(4) NMAC
- ☒ Proposed schedule for remediation (note if remediation plan timeline is more than 90 days OCD approval is required)

Deferral Requests Only: *Each of the following items must be confirmed as part of any request for deferral of remediation.*

- ☐ Contamination must be in areas immediately under or around production equipment where remediation could cause a major facility deconstruction.
- ☐ Extents of contamination must be fully delineated.
- ☐ Contamination does not cause an imminent risk to human health, the environment, or groundwater.

I hereby certify that the information given above is true and complete to the best of my knowledge and understand that pursuant to OCD rules and regulations all operators are required to report and/or file certain release notifications and perform corrective actions for releases which may endanger public health or the environment. The acceptance of a C-141 report by the OCD does not relieve the operator of liability should their operations have failed to adequately investigate and remediate contamination that pose a threat to groundwater, surface water, human health or the environment. In addition, OCD acceptance of a C-141 report does not relieve the operator of responsibility for compliance with any other federal, state, or local laws and/or regulations.

Printed Name: Kathy Purvis.

Title: HSE Coordinator

Signature: Katherine Purvis

Date: 12/02/2023

email: katherine.purvis@spurenergy.com

Telephone: 575-441-8619

OCD Only

Received by: _____ Date: _____

☐ Approved ☐ Approved with Attached Conditions of Approval ☐ Denied ☐ Deferral Approved

Signature: _____

Date: _____

Incident ID	nAPP2325539044
District RP	
Facility ID	
Application ID	

Closure

The responsible party must attach information demonstrating they have complied with all applicable closure requirements and any conditions or directives of the OCD. This demonstration should be in the form of a comprehensive report (electronic submittals in .pdf format are preferred) including a scaled site map, sampling diagrams, relevant field notes, photographs of any excavation prior to backfilling, laboratory data including chain of custody documents of final sampling, and a narrative of the remedial activities. Refer to 19.15.29.12 NMAC.

Closure Report Attachment Checklist: *Each of the following items must be included in the closure report.*

- ☒ A scaled site and sampling diagram as described in 19.15.29.11 NMAC
- ☒ Photographs of the remediated site prior to backfill or photos of the liner integrity if applicable (Note: appropriate OCD District office must be notified 2 days prior to liner inspection)
- ☒ Laboratory analyses of final sampling (Note: appropriate ODC District office must be notified 2 days prior to final sampling)
- ☒ Description of remediation activities

I hereby certify that the information given above is true and complete to the best of my knowledge and understand that pursuant to OCD rules and regulations all operators are required to report and/or file certain release notifications and perform corrective actions for releases which may endanger public health or the environment. The acceptance of a C-141 report by the OCD does not relieve the operator of liability should their operations have failed to adequately investigate and remediate contamination that pose a threat to groundwater, surface water, human health or the environment. In addition, OCD acceptance of a C-141 report does not relieve the operator of responsibility for compliance with any other federal, state, or local laws and/or regulations. The responsible party acknowledges they must substantially restore, reclaim, and re-vegetate the impacted surface area to the conditions that existed prior to the release or their final land use in accordance with 19.15.29.13 NMAC including notification to the OCD when reclamation and re-vegetation are complete.

Printed Name: Kathy Purvis.

Title: HSE Coordinator

Signature: Katherine Purvis

Date: 12/02/2023

email: katherine.purvis@spurenergy.com

Telephone: 575-441-8619

OCD Only

Received by: _____

Date: _____

Closure approval by the OCD does not relieve the responsible party of liability should their operations have failed to adequately investigate and remediate contamination that poses a threat to groundwater, surface water, human health, or the environment nor does not relieve the responsible party of compliance with any other federal, state, or local laws and/or regulations.

Closure Approved by: _____ Date: _____

Printed Name: _____

Title: _____



Appendix D:
Photographic Documentation



Photographic Documentation

Before



During



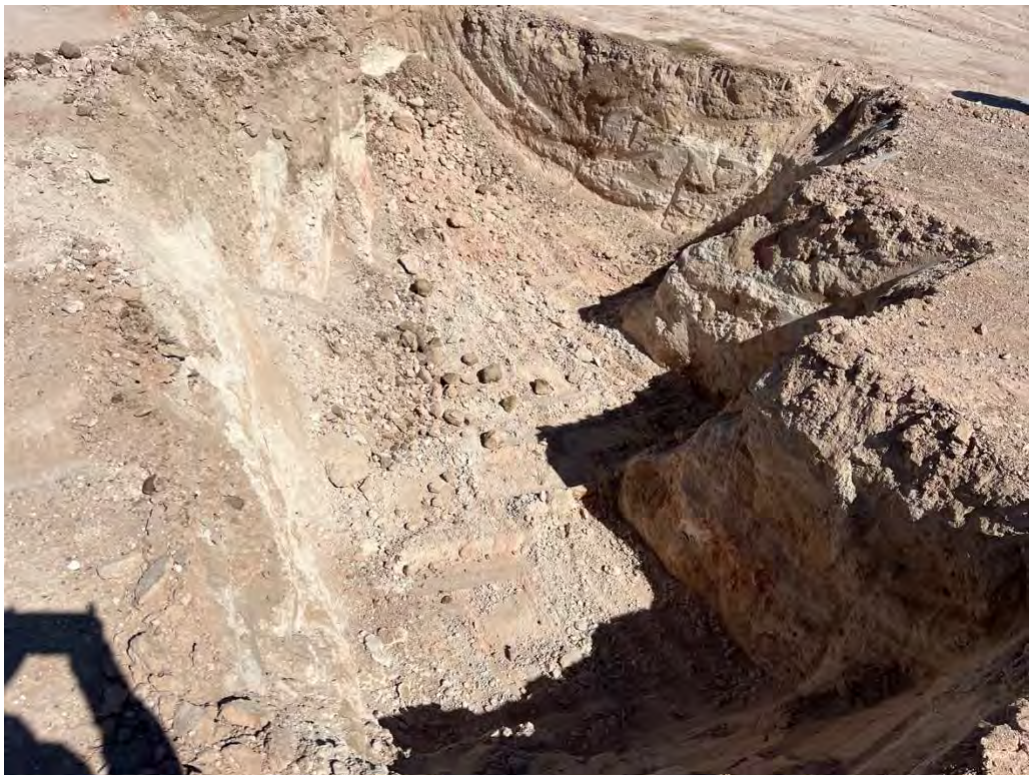

Completed

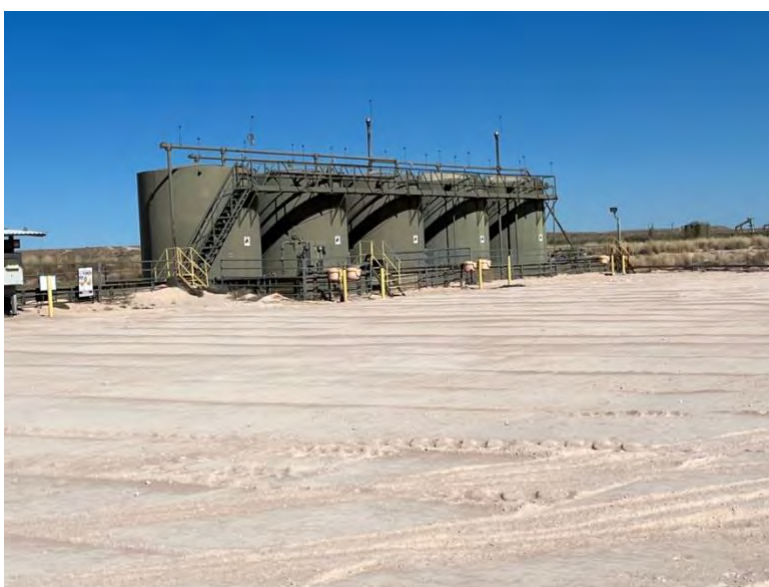



Appendix E:
Laboratory Results



PHONE (575) 393-2326 ° 101 E. MARLAND ° HOBBS, NM 88240

September 25, 2023

CHRIS JONES

PARAGON ENVIROMENTAL

5002 CARRAIGE RD

HOBBS, NM 88242

RE: RAGNAR FED COM. 25H BATTERY

Enclosed are the results of analyses for samples received by the laboratory on 09/19/23 14:56.

Cardinal Laboratories is accredited through Texas NELAP under certificate number T104704398-22-15. Accreditation applies to drinking water, non-potable water and solid and chemical materials. All accredited analytes are denoted by an asterisk (*). For a complete list of accredited analytes and matrices visit the TCEQ website at www.tceq.texas.gov/field/qa/lab_accred_certif.html.

Cardinal Laboratories is accredited through the State of Colorado Department of Public Health and Environment for:

Method EPA 552.2	Haloacetic Acids (HAA-5)
Method EPA 524.2	Total Trihalomethanes (TTHM)
Method EPA 524.4	Regulated VOCs (V1, V2, V3)

Accreditation applies to public drinking water matrices.

This report meets NELAP requirements and is made up of a cover page, analytical results, and a copy of the original chain-of-custody. If you have any questions concerning this report, please feel free to contact me.

Sincerely,

A handwritten signature in black ink that reads "Celey D. Keene". The signature is written in a cursive, flowing style.

Celey D. Keene

Lab Director/Quality Manager



PHONE (575) 393-2326 ° 101 E. MARLAND ° HOBBS, NM 88240

Analytical Results For:

PARAGON ENVIROMENTAL
CHRIS JONES
5002 CARRAIGE RD
HOBBS NM, 88242
Fax To:

Received:	09/19/2023	Sampling Date:	09/19/2023
Reported:	09/25/2023	Sampling Type:	Soil
Project Name:	RAGNAR FED COM. 25H BATTERY	Sampling Condition:	Cool & Intact
Project Number:	NOT GIVEN	Sample Received By:	Dionica Hinojos
Project Location:	LEA COUNTY		

Sample ID: S-1 4' (H235084-01)

BTEx 8021B		mg/kg		Analyzed By: JH/					
Analyte	Result	Reporting Limit	Analyzed	Method Blank	BS	% Recovery	True Value QC	RPD	Qualifier
Benzene*	<0.050	0.050	09/21/2023	ND	1.96	98.1	2.00	6.23	
Toluene*	<0.050	0.050	09/21/2023	ND	1.98	99.1	2.00	6.13	
Ethylbenzene*	<0.050	0.050	09/21/2023	ND	2.10	105	2.00	5.76	
Total Xylenes*	<0.150	0.150	09/21/2023	ND	6.35	106	6.00	6.25	
Total BTEx	<0.300	0.300	09/21/2023	ND					

Surrogate: 4-Bromofluorobenzene (PID) 114 % 71.5-134

Chloride, SM4500Cl-B		mg/kg		Analyzed By: AC					
Analyte	Result	Reporting Limit	Analyzed	Method Blank	BS	% Recovery	True Value QC	RPD	Qualifier
Chloride	176	16.0	09/20/2023	ND	400	100	400	3.92	

TPH 8015M		mg/kg		Analyzed By: MS					
Analyte	Result	Reporting Limit	Analyzed	Method Blank	BS	% Recovery	True Value QC	RPD	Qualifier
GRO C6-C10*	<10.0	10.0	09/20/2023	ND	211	106	200	3.80	
DRO >C10-C28*	<10.0	10.0	09/20/2023	ND	230	115	200	7.19	
EXT DRO >C28-C36	<10.0	10.0	09/20/2023	ND					

Surrogate: 1-Chlorooctane 80.4 % 48.2-134

Surrogate: 1-Chlorooctadecane 83.4 % 49.1-148

Cardinal Laboratories

*=Accredited Analyte

PLEASE NOTE: Liability and Damages. Cardinal's liability and client's exclusive remedy for any claim arising, whether based in contract or tort, shall be limited to the amount paid by client for analyses. All claims, including those for negligence and any other cause whatsoever shall be deemed waived unless made in writing and received by Cardinal within thirty (30) days after completion of the applicable service. In no event shall Cardinal be liable for incidental or consequential damages, including, without limitation, business interruptions, loss of use, or loss of profits incurred by client, its subsidiaries, affiliates or successors arising out of or related to the performance of the services hereunder by Cardinal, regardless of whether such claim is based upon any of the above stated reasons or otherwise. Results relate only to the samples identified above. This report shall not be reproduced except in full with written approval of Cardinal Laboratories.

Celey D. Keene, Lab Director/Quality Manager



PHONE (575) 393-2326 ° 101 E. MARLAND ° HOBBS, NM 88240

Analytical Results For:

PARAGON ENVIROMENTAL
CHRIS JONES
5002 CARRAIGE RD
HOBBS NM, 88242
Fax To:

Received: 09/19/2023
Reported: 09/25/2023
Project Name: RAGNAR FED COM. 25H BATTERY
Project Number: NOT GIVEN
Project Location: LEA COUNTY

Sampling Date: 09/19/2023
Sampling Type: Soil
Sampling Condition: Cool & Intact
Sample Received By: Dionica Hinojos

Sample ID: S-2 2' (H235084-02)

BTEx 8021B		mg/kg		Analyzed By: JH/						
Analyte	Result	Reporting Limit	Analyzed	Method Blank	BS	% Recovery	True Value QC	RPD	Qualifier	
Benzene*	<0.050	0.050	09/21/2023	ND	1.96	98.1	2.00	6.23		
Toluene*	<0.050	0.050	09/21/2023	ND	1.98	99.1	2.00	6.13		
Ethylbenzene*	<0.050	0.050	09/21/2023	ND	2.10	105	2.00	5.76		
Total Xylenes*	<0.150	0.150	09/21/2023	ND	6.35	106	6.00	6.25		
Total BTEx	<0.300	0.300	09/21/2023	ND						

Surrogate: 4-Bromofluorobenzene (PID) 115 % 71.5-134

Chloride, SM4500CI-B		mg/kg		Analyzed By: AC					
Analyte	Result	Reporting Limit	Analyzed	Method Blank	BS	% Recovery	True Value QC	RPD	Qualifier
Chloride	128	16.0	09/20/2023	ND	432	108	400	3.64	

TPH 8015M		mg/kg		Analyzed By: MS					
Analyte	Result	Reporting Limit	Analyzed	Method Blank	BS	% Recovery	True Value QC	RPD	Qualifier
GRO C6-C10*	<10.0	10.0	09/20/2023	ND	211	106	200	3.80	
DRO >C10-C28*	<10.0	10.0	09/20/2023	ND	230	115	200	7.19	
EXT DRO >C28-C36	<10.0	10.0	09/20/2023	ND					

Surrogate: 1-Chlorooctane 84.2 % 48.2-134

Surrogate: 1-Chlorooctadecane 86.9 % 49.1-148

Cardinal Laboratories

*=Accredited Analyte

PLEASE NOTE: Liability and Damages. Cardinal's liability and client's exclusive remedy for any claim arising, whether based in contract or tort, shall be limited to the amount paid by client for analyses. All claims, including those for negligence and any other cause whatsoever shall be deemed waived unless made in writing and received by Cardinal within thirty (30) days after completion of the applicable service. In no event shall Cardinal be liable for incidental or consequential damages, including, without limitation, business interruptions, loss of use, or loss of profits incurred by client, its subsidiaries, affiliates or successors arising out of or related to the performance of the services hereunder by Cardinal, regardless of whether such claim is based upon any of the above stated reasons or otherwise. Results relate only to the samples identified above. This report shall not be reproduced except in full with written approval of Cardinal Laboratories.

Celey D. Keene, Lab Director/Quality Manager



PHONE (575) 393-2326 ° 101 E. MARLAND ° HOBBS, NM 88240

Analytical Results For:

PARAGON ENVIROMENTAL
CHRIS JONES
5002 CARRAIGE RD
HOBBS NM, 88242
Fax To:

Received:	09/19/2023	Sampling Date:	09/19/2023
Reported:	09/25/2023	Sampling Type:	Soil
Project Name:	RAGNAR FED COM. 25H BATTERY	Sampling Condition:	Cool & Intact
Project Number:	NOT GIVEN	Sample Received By:	Dionica Hinojos
Project Location:	LEA COUNTY		

Sample ID: S-3 2' (H235084-03)

BTEx 8021B		mg/kg		Analyzed By: JH/						
Analyte	Result	Reporting Limit	Analyzed	Method Blank	BS	% Recovery	True Value QC	RPD	Qualifier	
Benzene*	<0.050	0.050	09/21/2023	ND	1.96	98.1	2.00	6.23		
Toluene*	<0.050	0.050	09/21/2023	ND	1.98	99.1	2.00	6.13		
Ethylbenzene*	<0.050	0.050	09/21/2023	ND	2.10	105	2.00	5.76		
Total Xylenes*	<0.150	0.150	09/21/2023	ND	6.35	106	6.00	6.25		
Total BTEx	<0.300	0.300	09/21/2023	ND						

Surrogate: 4-Bromofluorobenzene (PID) 114 % 71.5-134

Chloride, SM4500CI-B		mg/kg		Analyzed By: AC						
Analyte	Result	Reporting Limit	Analyzed	Method Blank	BS	% Recovery	True Value QC	RPD	Qualifier	
Chloride	64.0	16.0	09/20/2023	ND	432	108	400	3.64		

TPH 8015M		mg/kg		Analyzed By: MS					
Analyte	Result	Reporting Limit	Analyzed	Method Blank	BS	% Recovery	True Value QC	RPD	Qualifier
GRO C6-C10*	<10.0	10.0	09/20/2023	ND	211	106	200	3.80	
DRO >C10-C28*	<10.0	10.0	09/20/2023	ND	230	115	200	7.19	
EXT DRO >C28-C36	<10.0	10.0	09/20/2023	ND					

Surrogate: 1-Chlorooctane 85.4 % 48.2-134

Surrogate: 1-Chlorooctadecane 88.2 % 49.1-148

Cardinal Laboratories

*=Accredited Analyte

PLEASE NOTE: Liability and Damages. Cardinal's liability and client's exclusive remedy for any claim arising, whether based in contract or tort, shall be limited to the amount paid by client for analyses. All claims, including those for negligence and any other cause whatsoever shall be deemed waived unless made in writing and received by Cardinal within thirty (30) days after completion of the applicable service. In no event shall Cardinal be liable for incidental or consequential damages, including, without limitation, business interruptions, loss of use, or loss of profits incurred by client, its subsidiaries, affiliates or successors arising out of or related to the performance of the services hereunder by Cardinal, regardless of whether such claim is based upon any of the above stated reasons or otherwise. Results relate only to the samples identified above. This report shall not be reproduced except in full with written approval of Cardinal Laboratories.

Celey D. Keene, Lab Director/Quality Manager



PHONE (575) 393-2326 ° 101 E. MARLAND ° HOBBS, NM 88240

Analytical Results For:

PARAGON ENVIROMENTAL
CHRIS JONES
5002 CARRAIGE RD
HOBBS NM, 88242
Fax To:

Received:	09/19/2023	Sampling Date:	09/19/2023
Reported:	09/25/2023	Sampling Type:	Soil
Project Name:	RAGNAR FED COM. 25H BATTERY	Sampling Condition:	Cool & Intact
Project Number:	NOT GIVEN	Sample Received By:	Dionica Hinojos
Project Location:	LEA COUNTY		

Sample ID: S-4 1' (H235084-04)

BTEx 8021B		mg/kg		Analyzed By: JH/						
Analyte	Result	Reporting Limit	Analyzed	Method Blank	BS	% Recovery	True Value QC	RPD	Qualifier	
Benzene*	<0.050	0.050	09/21/2023	ND	1.96	98.1	2.00	6.23		
Toluene*	<0.050	0.050	09/21/2023	ND	1.98	99.1	2.00	6.13		
Ethylbenzene*	<0.050	0.050	09/21/2023	ND	2.10	105	2.00	5.76		
Total Xylenes*	<0.150	0.150	09/21/2023	ND	6.35	106	6.00	6.25		
Total BTEx	<0.300	0.300	09/21/2023	ND						

Surrogate: 4-Bromofluorobenzene (PID) 111 % 71.5-134

Chloride, SM4500CI-B		mg/kg		Analyzed By: AC						
Analyte	Result	Reporting Limit	Analyzed	Method Blank	BS	% Recovery	True Value QC	RPD	Qualifier	
Chloride	48.0	16.0	09/20/2023	ND	432	108	400	3.64		

TPH 8015M		mg/kg		Analyzed By: MS					
Analyte	Result	Reporting Limit	Analyzed	Method Blank	BS	% Recovery	True Value QC	RPD	Qualifier
GRO C6-C10*	<10.0	10.0	09/20/2023	ND	211	106	200	3.80	
DRO >C10-C28*	<10.0	10.0	09/20/2023	ND	230	115	200	7.19	
EXT DRO >C28-C36	<10.0	10.0	09/20/2023	ND					

Surrogate: 1-Chlorooctane 91.2 % 48.2-134

Surrogate: 1-Chlorooctadecane 93.9 % 49.1-148

Cardinal Laboratories

*=Accredited Analyte

PLEASE NOTE: Liability and Damages. Cardinal's liability and client's exclusive remedy for any claim arising, whether based in contract or tort, shall be limited to the amount paid by client for analyses. All claims, including those for negligence and any other cause whatsoever shall be deemed waived unless made in writing and received by Cardinal within thirty (30) days after completion of the applicable service. In no event shall Cardinal be liable for incidental or consequential damages, including, without limitation, business interruptions, loss of use, or loss of profits incurred by client, its subsidiaries, affiliates or successors arising out of or related to the performance of the services hereunder by Cardinal, regardless of whether such claim is based upon any of the above stated reasons or otherwise. Results relate only to the samples identified above. This report shall not be reproduced except in full with written approval of Cardinal Laboratories.

Celey D. Keene, Lab Director/Quality Manager



PHONE (575) 393-2326 ° 101 E. MARLAND ° HOBBS, NM 88240

Analytical Results For:

PARAGON ENVIROMENTAL
CHRIS JONES
5002 CARRAIGE RD
HOBBS NM, 88242
Fax To:

Received:	09/19/2023	Sampling Date:	09/19/2023
Reported:	09/25/2023	Sampling Type:	Soil
Project Name:	RAGNAR FED COM. 25H BATTERY	Sampling Condition:	Cool & Intact
Project Number:	NOT GIVEN	Sample Received By:	Dionica Hinojos
Project Location:	LEA COUNTY		

Sample ID: S-5 1' (H235084-05)

BTEX 8021B		mg/kg		Analyzed By: JH/						
Analyte	Result	Reporting Limit	Analyzed	Method Blank	BS	% Recovery	True Value QC	RPD	Qualifier	
Benzene*	<0.050	0.050	09/21/2023	ND	1.96	98.1	2.00	6.23		
Toluene*	<0.050	0.050	09/21/2023	ND	1.98	99.1	2.00	6.13		
Ethylbenzene*	<0.050	0.050	09/21/2023	ND	2.10	105	2.00	5.76		
Total Xylenes*	<0.150	0.150	09/21/2023	ND	6.35	106	6.00	6.25		
Total BTEX	<0.300	0.300	09/21/2023	ND						

Surrogate: 4-Bromofluorobenzene (PID) 115 % 71.5-134

Chloride, SM4500Cl-B		mg/kg		Analyzed By: AC						
Analyte	Result	Reporting Limit	Analyzed	Method Blank	BS	% Recovery	True Value QC	RPD	Qualifier	
Chloride	96.0	16.0	09/20/2023	ND	432	108	400	3.64		

TPH 8015M		mg/kg		Analyzed By: MS					
Analyte	Result	Reporting Limit	Analyzed	Method Blank	BS	% Recovery	True Value QC	RPD	Qualifier
GRO C6-C10*	<10.0	10.0	09/20/2023	ND	211	106	200	3.80	
DRO >C10-C28*	<10.0	10.0	09/20/2023	ND	230	115	200	7.19	
EXT DRO >C28-C36	<10.0	10.0	09/20/2023	ND					

Surrogate: 1-Chlorooctane 85.1 % 48.2-134

Surrogate: 1-Chlorooctadecane 87.7 % 49.1-148

Cardinal Laboratories

*=Accredited Analyte

PLEASE NOTE: Liability and Damages. Cardinal's liability and client's exclusive remedy for any claim arising, whether based in contract or tort, shall be limited to the amount paid by client for analyses. All claims, including those for negligence and any other cause whatsoever shall be deemed waived unless made in writing and received by Cardinal within thirty (30) days after completion of the applicable service. In no event shall Cardinal be liable for incidental or consequential damages, including, without limitation, business interruptions, loss of use, or loss of profits incurred by client, its subsidiaries, affiliates or successors arising out of or related to the performance of the services hereunder by Cardinal, regardless of whether such claim is based upon any of the above stated reasons or otherwise. Results relate only to the samples identified above. This report shall not be reproduced except in full with written approval of Cardinal Laboratories.

Celey D. Keene, Lab Director/Quality Manager



PHONE (575) 393-2326 ° 101 E. MARLAND ° HOBBS, NM 88240

Analytical Results For:

PARAGON ENVIROMENTAL
CHRIS JONES
5002 CARRAIGE RD
HOBBS NM, 88242
Fax To:

Received:	09/19/2023	Sampling Date:	09/19/2023
Reported:	09/25/2023	Sampling Type:	Soil
Project Name:	RAGNAR FED COM. 25H BATTERY	Sampling Condition:	Cool & Intact
Project Number:	NOT GIVEN	Sample Received By:	Dionica Hinojos
Project Location:	LEA COUNTY		

Sample ID: S-6 1' (H235084-06)

BTEx 8021B		mg/kg		Analyzed By: JH/						
Analyte	Result	Reporting Limit	Analyzed	Method Blank	BS	% Recovery	True Value QC	RPD	Qualifier	
Benzene*	<0.050	0.050	09/21/2023	ND	1.96	98.1	2.00	6.23		
Toluene*	<0.050	0.050	09/21/2023	ND	1.98	99.1	2.00	6.13		
Ethylbenzene*	<0.050	0.050	09/21/2023	ND	2.10	105	2.00	5.76		
Total Xylenes*	<0.150	0.150	09/21/2023	ND	6.35	106	6.00	6.25		
Total BTEx	<0.300	0.300	09/21/2023	ND						

Surrogate: 4-Bromofluorobenzene (PID) 119 % 71.5-134

Chloride, SM4500CI-B		mg/kg		Analyzed By: AC						
Analyte	Result	Reporting Limit	Analyzed	Method Blank	BS	% Recovery	True Value QC	RPD	Qualifier	
Chloride	96.0	16.0	09/20/2023	ND	432	108	400	3.64		

TPH 8015M		mg/kg		Analyzed By: MS					
Analyte	Result	Reporting Limit	Analyzed	Method Blank	BS	% Recovery	True Value QC	RPD	Qualifier
GRO C6-C10*	<10.0	10.0	09/20/2023	ND	211	106	200	3.80	
DRO >C10-C28*	38.0	10.0	09/20/2023	ND	230	115	200	7.19	
EXT DRO >C28-C36	<10.0	10.0	09/20/2023	ND					

Surrogate: 1-Chlorooctane 83.9 % 48.2-134

Surrogate: 1-Chlorooctadecane 87.5 % 49.1-148

Cardinal Laboratories

*=Accredited Analyte

PLEASE NOTE: Liability and Damages. Cardinal's liability and client's exclusive remedy for any claim arising, whether based in contract or tort, shall be limited to the amount paid by client for analyses. All claims, including those for negligence and any other cause whatsoever shall be deemed waived unless made in writing and received by Cardinal within thirty (30) days after completion of the applicable service. In no event shall Cardinal be liable for incidental or consequential damages, including, without limitation, business interruptions, loss of use, or loss of profits incurred by client, its subsidiaries, affiliates or successors arising out of or related to the performance of the services hereunder by Cardinal, regardless of whether such claim is based upon any of the above stated reasons or otherwise. Results relate only to the samples identified above. This report shall not be reproduced except in full with written approval of Cardinal Laboratories.

Celey D. Keene, Lab Director/Quality Manager



PHONE (575) 393-2326 ° 101 E. MARLAND ° HOBBS, NM 88240

Analytical Results For:

PARAGON ENVIROMENTAL
CHRIS JONES
5002 CARRAIGE RD
HOBBS NM, 88242
Fax To:

Received: 09/19/2023
Reported: 09/25/2023
Project Name: RAGNAR FED COM. 25H BATTERY
Project Number: NOT GIVEN
Project Location: LEA COUNTY

Sampling Date: 09/19/2023
Sampling Type: Soil
Sampling Condition: Cool & Intact
Sample Received By: Dionica Hinojos

Sample ID: S-7 1' (H235084-07)

BTEx 8021B		mg/kg		Analyzed By: JH/						
Analyte	Result	Reporting Limit	Analyzed	Method Blank	BS	% Recovery	True Value QC	RPD	Qualifier	
Benzene*	<0.050	0.050	09/21/2023	ND	1.96	98.1	2.00	6.23		
Toluene*	<0.050	0.050	09/21/2023	ND	1.98	99.1	2.00	6.13		
Ethylbenzene*	<0.050	0.050	09/21/2023	ND	2.10	105	2.00	5.76		
Total Xylenes*	<0.150	0.150	09/21/2023	ND	6.35	106	6.00	6.25		
Total BTEx	<0.300	0.300	09/21/2023	ND						

Surrogate: 4-Bromofluorobenzene (PID) 112 % 71.5-134

Chloride, SM4500CI-B		mg/kg		Analyzed By: AC						
Analyte	Result	Reporting Limit	Analyzed	Method Blank	BS	% Recovery	True Value QC	RPD	Qualifier	
Chloride	48.0	16.0	09/20/2023	ND	432	108	400	3.64		

TPH 8015M		mg/kg		Analyzed By: MS					
Analyte	Result	Reporting Limit	Analyzed	Method Blank	BS	% Recovery	True Value QC	RPD	Qualifier
GRO C6-C10*	<10.0	10.0	09/20/2023	ND	211	106	200	3.80	
DRO >C10-C28*	<10.0	10.0	09/20/2023	ND	230	115	200	7.19	
EXT DRO >C28-C36	<10.0	10.0	09/20/2023	ND					

Surrogate: 1-Chlorooctane 87.4 % 48.2-134

Surrogate: 1-Chlorooctadecane 90.6 % 49.1-148

Cardinal Laboratories

*=Accredited Analyte

PLEASE NOTE: Liability and Damages. Cardinal's liability and client's exclusive remedy for any claim arising, whether based in contract or tort, shall be limited to the amount paid by client for analyses. All claims, including those for negligence and any other cause whatsoever shall be deemed waived unless made in writing and received by Cardinal within thirty (30) days after completion of the applicable service. In no event shall Cardinal be liable for incidental or consequential damages, including, without limitation, business interruptions, loss of use, or loss of profits incurred by client, its subsidiaries, affiliates or successors arising out of or related to the performance of the services hereunder by Cardinal, regardless of whether such claim is based upon any of the above stated reasons or otherwise. Results relate only to the samples identified above. This report shall not be reproduced except in full with written approval of Cardinal Laboratories.

Celey D. Keene, Lab Director/Quality Manager



PHONE (575) 393-2326 ° 101 E. MARLAND ° HOBBS, NM 88240

Analytical Results For:

PARAGON ENVIROMENTAL
CHRIS JONES
5002 CARRAIGE RD
HOBBS NM, 88242
Fax To:

Received:	09/19/2023	Sampling Date:	09/19/2023
Reported:	09/25/2023	Sampling Type:	Soil
Project Name:	RAGNAR FED COM. 25H BATTERY	Sampling Condition:	Cool & Intact
Project Number:	NOT GIVEN	Sample Received By:	Dionica Hinojos
Project Location:	LEA COUNTY		

Sample ID: BG - 1 (H235084-08)

BTEX 8021B		mg/kg		Analyzed By: JH/						
Analyte	Result	Reporting Limit	Analyzed	Method Blank	BS	% Recovery	True Value QC	RPD	Qualifier	
Benzene*	<0.050	0.050	09/21/2023	ND	1.96	98.1	2.00	6.23		
Toluene*	<0.050	0.050	09/21/2023	ND	1.98	99.1	2.00	6.13		
Ethylbenzene*	<0.050	0.050	09/21/2023	ND	2.10	105	2.00	5.76		
Total Xylenes*	<0.150	0.150	09/21/2023	ND	6.35	106	6.00	6.25		
Total BTEX	<0.300	0.300	09/21/2023	ND						

Surrogate: 4-Bromofluorobenzene (PID) 114 % 71.5-134

Chloride, SM4500CI-B		mg/kg		Analyzed By: AC						
Analyte	Result	Reporting Limit	Analyzed	Method Blank	BS	% Recovery	True Value QC	RPD	Qualifier	
Chloride	16.0	16.0	09/20/2023	ND	432	108	400	3.64		

TPH 8015M		mg/kg		Analyzed By: MS					
Analyte	Result	Reporting Limit	Analyzed	Method Blank	BS	% Recovery	True Value QC	RPD	Qualifier
GRO C6-C10*	<10.0	10.0	09/20/2023	ND	211	106	200	3.80	
DRO >C10-C28*	<10.0	10.0	09/20/2023	ND	230	115	200	7.19	
EXT DRO >C28-C36	<10.0	10.0	09/20/2023	ND					

Surrogate: 1-Chlorooctane 82.9 % 48.2-134

Surrogate: 1-Chlorooctadecane 85.4 % 49.1-148

Cardinal Laboratories

*=Accredited Analyte

PLEASE NOTE: Liability and Damages. Cardinal's liability and client's exclusive remedy for any claim arising, whether based in contract or tort, shall be limited to the amount paid by client for analyses. All claims, including those for negligence and any other cause whatsoever shall be deemed waived unless made in writing and received by Cardinal within thirty (30) days after completion of the applicable service. In no event shall Cardinal be liable for incidental or consequential damages, including, without limitation, business interruptions, loss of use, or loss of profits incurred by client, its subsidiaries, affiliates or successors arising out of or related to the performance of the services hereunder by Cardinal, regardless of whether such claim is based upon any of the above stated reasons or otherwise. Results relate only to the samples identified above. This report shall not be reproduced except in full with written approval of Cardinal Laboratories.

Celey D. Keene, Lab Director/Quality Manager



PHONE (575) 393-2326 ° 101 E. MARLAND ° HOBBS, NM 88240

Analytical Results For:

PARAGON ENVIROMENTAL
CHRIS JONES
5002 CARRAIGE RD
HOBBS NM, 88242
Fax To:

Received:	09/19/2023	Sampling Date:	09/19/2023
Reported:	09/25/2023	Sampling Type:	Soil
Project Name:	RAGNAR FED COM. 25H BATTERY	Sampling Condition:	Cool & Intact
Project Number:	NOT GIVEN	Sample Received By:	Dionica Hinojos
Project Location:	LEA COUNTY		

Sample ID: BG - 2 (H235084-09)

BTEx 8021B		mg/kg		Analyzed By: JH/						
Analyte	Result	Reporting Limit	Analyzed	Method Blank	BS	% Recovery	True Value QC	RPD	Qualifier	
Benzene*	<0.050	0.050	09/21/2023	ND	1.96	98.1	2.00	6.23		
Toluene*	<0.050	0.050	09/21/2023	ND	1.98	99.1	2.00	6.13		
Ethylbenzene*	<0.050	0.050	09/21/2023	ND	2.10	105	2.00	5.76		
Total Xylenes*	<0.150	0.150	09/21/2023	ND	6.35	106	6.00	6.25		
Total BTEx	<0.300	0.300	09/21/2023	ND						

Surrogate: 4-Bromofluorobenzene (PID) 112 % 71.5-134

Chloride, SM4500CI-B		mg/kg		Analyzed By: AC						
Analyte	Result	Reporting Limit	Analyzed	Method Blank	BS	% Recovery	True Value QC	RPD	Qualifier	
Chloride	16.0	16.0	09/20/2023	ND	432	108	400	3.64		

TPH 8015M		mg/kg		Analyzed By: MS					
Analyte	Result	Reporting Limit	Analyzed	Method Blank	BS	% Recovery	True Value QC	RPD	Qualifier
GRO C6-C10*	<10.0	10.0	09/20/2023	ND	211	106	200	3.80	
DRO >C10-C28*	<10.0	10.0	09/20/2023	ND	230	115	200	7.19	
EXT DRO >C28-C36	<10.0	10.0	09/20/2023	ND					

Surrogate: 1-Chlorooctane 64.1 % 48.2-134

Surrogate: 1-Chlorooctadecane 64.8 % 49.1-148

Cardinal Laboratories

*=Accredited Analyte

PLEASE NOTE: Liability and Damages. Cardinal's liability and client's exclusive remedy for any claim arising, whether based in contract or tort, shall be limited to the amount paid by client for analyses. All claims, including those for negligence and any other cause whatsoever shall be deemed waived unless made in writing and received by Cardinal within thirty (30) days after completion of the applicable service. In no event shall Cardinal be liable for incidental or consequential damages, including, without limitation, business interruptions, loss of use, or loss of profits incurred by client, its subsidiaries, affiliates or successors arising out of or related to the performance of the services hereunder by Cardinal, regardless of whether such claim is based upon any of the above stated reasons or otherwise. Results relate only to the samples identified above. This report shall not be reproduced except in full with written approval of Cardinal Laboratories.

Celey D. Keene, Lab Director/Quality Manager



PHONE (575) 393-2326 ° 101 E. MARLAND ° HOBBS, NM 88240

Analytical Results For:

PARAGON ENVIROMENTAL
CHRIS JONES
5002 CARRAIGE RD
HOBBS NM, 88242
Fax To:

Received:	09/19/2023	Sampling Date:	09/19/2023
Reported:	09/25/2023	Sampling Type:	Soil
Project Name:	RAGNAR FED COM. 25H BATTERY	Sampling Condition:	Cool & Intact
Project Number:	NOT GIVEN	Sample Received By:	Dionica Hinojos
Project Location:	LEA COUNTY		

Sample ID: BG - 3 (H235084-10)

BTEX 8021B		mg/kg		Analyzed By: JH/						
Analyte	Result	Reporting Limit	Analyzed	Method Blank	BS	% Recovery	True Value QC	RPD	Qualifier	
Benzene*	<0.050	0.050	09/21/2023	ND	1.96	98.1	2.00	6.23		
Toluene*	<0.050	0.050	09/21/2023	ND	1.98	99.1	2.00	6.13		
Ethylbenzene*	<0.050	0.050	09/21/2023	ND	2.10	105	2.00	5.76		
Total Xylenes*	<0.150	0.150	09/21/2023	ND	6.35	106	6.00	6.25		
Total BTEX	<0.300	0.300	09/21/2023	ND						

Surrogate: 4-Bromofluorobenzene (PID) 114 % 71.5-134

Chloride, SM4500CI-B		mg/kg		Analyzed By: AC						
Analyte	Result	Reporting Limit	Analyzed	Method Blank	BS	% Recovery	True Value QC	RPD	Qualifier	
Chloride	16.0	16.0	09/20/2023	ND	432	108	400	3.64		

TPH 8015M		mg/kg		Analyzed By: MS					
Analyte	Result	Reporting Limit	Analyzed	Method Blank	BS	% Recovery	True Value QC	RPD	Qualifier
GRO C6-C10*	<10.0	10.0	09/20/2023	ND	211	106	200	3.80	
DRO >C10-C28*	<10.0	10.0	09/20/2023	ND	230	115	200	7.19	
EXT DRO >C28-C36	<10.0	10.0	09/20/2023	ND					

Surrogate: 1-Chlorooctane 81.3 % 48.2-134

Surrogate: 1-Chlorooctadecane 84.7 % 49.1-148

Cardinal Laboratories

*=Accredited Analyte

PLEASE NOTE: Liability and Damages. Cardinal's liability and client's exclusive remedy for any claim arising, whether based in contract or tort, shall be limited to the amount paid by client for analyses. All claims, including those for negligence and any other cause whatsoever shall be deemed waived unless made in writing and received by Cardinal within thirty (30) days after completion of the applicable service. In no event shall Cardinal be liable for incidental or consequential damages, including, without limitation, business interruptions, loss of use, or loss of profits incurred by client, its subsidiaries, affiliates or successors arising out of or related to the performance of the services hereunder by Cardinal, regardless of whether such claim is based upon any of the above stated reasons or otherwise. Results relate only to the samples identified above. This report shall not be reproduced except in full with written approval of Cardinal Laboratories.

Celey D. Keene, Lab Director/Quality Manager



PHONE (575) 393-2326 ° 101 E. MARLAND ° HOBBS, NM 88240

Analytical Results For:

PARAGON ENVIROMENTAL
CHRIS JONES
5002 CARRAIGE RD
HOBBS NM, 88242
Fax To:

Received:	09/19/2023	Sampling Date:	09/19/2023
Reported:	09/25/2023	Sampling Type:	Soil
Project Name:	RAGNAR FED COM. 25H BATTERY	Sampling Condition:	Cool & Intact
Project Number:	NOT GIVEN	Sample Received By:	Dionica Hinojos
Project Location:	LEA COUNTY		

Sample ID: BG - 4 (H235084-11)

BTEX 8021B		mg/kg		Analyzed By: JH/						
Analyte	Result	Reporting Limit	Analyzed	Method Blank	BS	% Recovery	True Value QC	RPD	Qualifier	
Benzene*	<0.050	0.050	09/21/2023	ND	1.96	98.1	2.00	6.23		
Toluene*	<0.050	0.050	09/21/2023	ND	1.98	99.1	2.00	6.13		
Ethylbenzene*	<0.050	0.050	09/21/2023	ND	2.10	105	2.00	5.76		
Total Xylenes*	<0.150	0.150	09/21/2023	ND	6.35	106	6.00	6.25		
Total BTEX	<0.300	0.300	09/21/2023	ND						

Surrogate: 4-Bromofluorobenzene (PID) 112 % 71.5-134

Chloride, SM4500CI-B		mg/kg		Analyzed By: AC						
Analyte	Result	Reporting Limit	Analyzed	Method Blank	BS	% Recovery	True Value QC	RPD	Qualifier	
Chloride	16.0	16.0	09/20/2023	ND	432	108	400	3.64		

TPH 8015M		mg/kg		Analyzed By: MS					
Analyte	Result	Reporting Limit	Analyzed	Method Blank	BS	% Recovery	True Value QC	RPD	Qualifier
GRO C6-C10*	<10.0	10.0	09/20/2023	ND	211	106	200	3.80	
DRO >C10-C28*	<10.0	10.0	09/20/2023	ND	230	115	200	7.19	
EXT DRO >C28-C36	<10.0	10.0	09/20/2023	ND					

Surrogate: 1-Chlorooctane 83.4 % 48.2-134

Surrogate: 1-Chlorooctadecane 88.1 % 49.1-148

Cardinal Laboratories

*=Accredited Analyte

PLEASE NOTE: Liability and Damages. Cardinal's liability and client's exclusive remedy for any claim arising, whether based in contract or tort, shall be limited to the amount paid by client for analyses. All claims, including those for negligence and any other cause whatsoever shall be deemed waived unless made in writing and received by Cardinal within thirty (30) days after completion of the applicable service. In no event shall Cardinal be liable for incidental or consequential damages, including, without limitation, business interruptions, loss of use, or loss of profits incurred by client, its subsidiaries, affiliates or successors arising out of or related to the performance of the services hereunder by Cardinal, regardless of whether such claim is based upon any of the above stated reasons or otherwise. Results relate only to the samples identified above. This report shall not be reproduced except in full with written approval of Cardinal Laboratories.

Celey D. Keene, Lab Director/Quality Manager



PHONE (575) 393-2326 • 101 E. MARLAND • HOBBS, NM 88240

Notes and Definitions

S-04	The surrogate recovery for this sample is outside of established control limits due to a sample matrix effect.
QR-03	The RPD value for the sample duplicate or MS/MSD was outside of QC acceptance limits due to matrix interference. QC batch accepted based on LCS and/or LCSD recovery and/or RPD values.
QM-07	The spike recovery was outside acceptance limits for the MS and/or MSD. The batch was accepted based on acceptable LCS recovery.
ND	Analyte NOT DETECTED at or above the reporting limit
RPD	Relative Percent Difference
**	Samples not received at proper temperature of 6°C or below.
***	Insufficient time to reach temperature.
-	Chloride by SM4500Cl-B does not require samples be received at or below 6°C Samples reported on an as received basis (wet) unless otherwise noted on report

Cardinal Laboratories

*=Accredited Analyte

PLEASE NOTE: Liability and Damages. Cardinal's liability and client's exclusive remedy for any claim arising, whether based in contract or tort, shall be limited to the amount paid by client for analyses. All claims, including those for negligence and any other cause whatsoever shall be deemed waived unless made in writing and received by Cardinal within thirty (30) days after completion of the applicable service. In no event shall Cardinal be liable for incidental or consequential damages, including, without limitation, business interruptions, loss of use, or loss of profits incurred by client, its subsidiaries, affiliates or successors arising out of or related to the performance of the services hereunder by Cardinal, regardless of whether such claim is based upon any of the above stated reasons or otherwise. Results relate only to the samples identified above. This report shall not be reproduced except in full with written approval of Cardinal Laboratories.

A handwritten signature in black ink, appearing to read "Celey D. Keene".

Celey D. Keene, Lab Director/Quality Manager



CHAIN-OF-CUSTODY AND ANALYSIS REQUEST

101 East Marland, Hobbs, NM 88240
(575) 393-2326 FAX (575) 393-2476

Company Name: Paragon Environmental		BILL TO		ANALYSIS REQUEST																
Project Manager: Chris Jones		P.O. #:																		
Address: 1601 N. Turner St., Ste 500		Company: <i>SPUR</i>																		
City: Hobbs		Attn: <i>Braden Melder</i>																		
Phone #: 575-964-7814		Address:																		
Fax #: _____		City:																		
Project #: _____		State: _____ Zip: _____																		
Project Name: <i>Ragnar Fed Com. 25H Battery</i>		Phone #: _____																		
Project Location: <i>Lea County</i>		Fax #: _____																		
Sampler Name: <i>Jeremy Mander</i>																				
Lab I.D.	Sample I.D.	(G)RAB OR (C)OMP.	# CONTAINERS	MATRIX			PRESERV.	SAMPLING		TPH Ext.	BTEX	Chlorides								
<i>H235084</i>				GROUNDWATER	WASTEWATER	SOIL	OIL	SLUDGE	OTHER :	ACID/BASE:	ICE / COOL	OTHER :	DATE	TIME						
1	S-1 4'												09/19							
2	S-2 2'																			
3	S-3 2'																			
4	S-4 1'																			
5	S-5 1'																			
6	S-6 1'																			
7	S-7 1'																			
8	BC-1																			
9	BC-2																			
10	BC-3																			

PLEASE NOTE: Liability and Damages. Cardinal's liability and client's exclusive remedy for any claim arising whether based in contract or tort, shall be limited to the amount paid by the client for the analyses. All claims including those for negligence and any other cause whatsoever shall be deemed waived unless made in writing and received by Cardinal within 30 days after completion of the applicable service. In no event shall Cardinal be liable for incidental or consequential damages, including without limitation, business interruptions, loss of use, or loss of profits incurred by client, its subsidiaries, affiliates or successors arising out of or related to the performance of services hereunder by Cardinal, regardless of whether such claim is based upon any of the above stated reasons or otherwise.

Relinquished By: <i>[Signature]</i>	Date: <i>09/19</i>	Received By: <i>[Signature]</i>	Phone Result: <input type="checkbox"/> Yes <input type="checkbox"/> No	Add'l Phone #:
Relinquished By: _____	Time: <i>11:56</i>	Received By: _____	Fax Result: <input type="checkbox"/> Yes <input type="checkbox"/> No	Add'l Fax #:
Delivered By: (Circle One) <i>3.42</i>	Date: _____	Sample Condition: <i>3.42</i>	REMARKS: <i>Email results to Chris Jones.</i>	
Sampler - UPS - Bus - Other: <i>#140</i>	Time: _____	Checked By: <i>[Signature]</i>		

† Cardinal cannot accept verbal changes. Please fax written changes to (575) 393-2326



CARDINAL
Laboratories

CHAIN-OF-CUSTODY AND ANALYSIS REQUEST

101 East Marland, Hobbs, NM 88240
(575) 393-2326 FAX (575) 393-2476

[illegible]

PLEASE NOTE: Liability and Damages. Cardinal's liability and client's exclusive remedy for any claim arising whether based in contract or tort, shall be limited to the amount paid by the client for the analyses. All claims including those for negligence and any other cause whatsoever shall be deemed waived unless made in writing and received by Cardinal within 30 days after completion of the applicable service. In no event shall Cardinal be liable for incidental or consequential damages, including without limitation, business interruptions, loss of use, or loss of profits incurred by client, its subsidiaries, or its affiliates, in the performance of services hereunder by Cardinal, regardless of whether such claim is based upon any of the above stated reasons or otherwise.

<p>analyses. All claims including those for negligence and any other cause whatsoever shall be deemed waived unless made in writing within 90 days of the date of service. In no event shall Cardinal be liable for incidental or consequential damages, including without limitation, business interruptions, loss of use, or loss of profits incurred by client, its subsidiaries, affiliates or successors arising out of or related to the performance of services hereunder by Cardinal, regardless of whether such claim is based upon any of the above stated reasons or otherwise.</p>							
<p>Relinquished By: <i>[Signature]</i></p>		<p>Date: <i>7/19/23</i></p>		<p>Received By: <i>[Signature]</i></p>		<p>Phone Result: <input type="checkbox"/> Yes <input type="checkbox"/> No Add'l Phone #:</p>	
		<p>Time: <i>14:56</i></p>				<p>Fax Result: <input type="checkbox"/> Yes <input type="checkbox"/> No Add'l Fax #:</p>	
<p>Relinquished By:</p>		<p>Date:</p>		<p>Received By:</p>		<p>REMARKS:</p>	
		<p>Time:</p>				<p><i>Email results to Chris Jones</i></p>	
<p>Delivered By: (Circle One)</p>		<p><i>3.42</i></p>		<p>Sample Condition</p>		<p>CHECKED BY:</p>	
<p>Sampler - UPS - Bus - Other:</p>		<p><i>#140</i></p>		<p>Cool <input checked="" type="checkbox"/> Yes <input type="checkbox"/> No Intact <input checked="" type="checkbox"/> Yes <input type="checkbox"/> No</p>		<p>(Initials) <i>[Signature]</i></p>	

† Cardinal cannot accept verbal changes. Please fax written changes to (575) 393-2326



PHONE (575) 393-2326 ° 101 E. MARLAND ° HOBBS, NM 88240

October 24, 2023

CHRIS JONES

PARAGON ENVIROMENTAL

5002 CARRAIGE RD

HOBBS, NM 88242

RE: RAGNAR FED COM. 25H BATTERY

Enclosed are the results of analyses for samples received by the laboratory on 10/19/23 8:40.

Cardinal Laboratories is accredited through Texas NELAP under certificate number T104704398-22-15. Accreditation applies to drinking water, non-potable water and solid and chemical materials. All accredited analytes are denoted by an asterisk (*). For a complete list of accredited analytes and matrices visit the TCEQ website at www.tceq.texas.gov/field/qa/lab_accred_certif.html.

Cardinal Laboratories is accredited through the State of Colorado Department of Public Health and Environment for:

Method EPA 552.2	Haloacetic Acids (HAA-5)
Method EPA 524.2	Total Trihalomethanes (TTHM)
Method EPA 524.4	Regulated VOCs (V1, V2, V3)

Accreditation applies to public drinking water matrices.

This report meets NELAP requirements and is made up of a cover page, analytical results, and a copy of the original chain-of-custody. If you have any questions concerning this report, please feel free to contact me.

Sincerely,

A handwritten signature in black ink that reads "Celey D. Keene". The signature is written in a cursive style with a large, stylized 'C' and 'K'.

Celey D. Keene

Lab Director/Quality Manager



PHONE (575) 393-2326 ° 101 E. MARLAND ° HOBBS, NM 88240

Analytical Results For:

PARAGON ENVIROMENTAL
CHRIS JONES
5002 CARRAIGE RD
HOBBS NM, 88242
Fax To:

Received:	10/19/2023	Sampling Date:	10/18/2023
Reported:	10/24/2023	Sampling Type:	Soil
Project Name:	RAGNAR FED COM. 25H BATTERY	Sampling Condition:	Cool & Intact
Project Number:	NOT GIVEN	Sample Received By:	Tamara Oldaker
Project Location:	SPUR - LEA COUNTY		

Sample ID: S - 1 4' (H235711-01)

Chloride, SM4500CI-B		mg/kg		Analyzed By: AC					
Analyte	Result	Reporting Limit	Analyzed	Method Blank	BS	% Recovery	True Value QC	RPD	Qualifier
Chloride	80.0	16.0	10/19/2023	ND	448	112	400	3.64	

Sample ID: S - 2 2' (H235711-02)

Chloride, SM4500CI-B		mg/kg		Analyzed By: AC					
Analyte	Result	Reporting Limit	Analyzed	Method Blank	BS	% Recovery	True Value QC	RPD	Qualifier
Chloride	48.0	16.0	10/19/2023	ND	448	112	400	3.64	

Sample ID: S - 3 2' (H235711-03)

Chloride, SM4500CI-B		mg/kg		Analyzed By: AC					
Analyte	Result	Reporting Limit	Analyzed	Method Blank	BS	% Recovery	True Value QC	RPD	Qualifier
Chloride	128	16.0	10/19/2023	ND	448	112	400	3.64	

Sample ID: S - 4 1' (H235711-04)

Chloride, SM4500CI-B		mg/kg		Analyzed By: AC					
Analyte	Result	Reporting Limit	Analyzed	Method Blank	BS	% Recovery	True Value QC	RPD	Qualifier
Chloride	112	16.0	10/19/2023	ND	448	112	400	3.64	

Cardinal Laboratories

*=Accredited Analyte

PLEASE NOTE: Liability and Damages. Cardinal's liability and client's exclusive remedy for any claim arising, whether based in contract or tort, shall be limited to the amount paid by client for analyses. All claims, including those for negligence and any other cause whatsoever shall be deemed waived unless made in writing and received by Cardinal within thirty (30) days after completion of the applicable service. In no event shall Cardinal be liable for incidental or consequential damages, including, without limitation, business interruptions, loss of use, or loss of profits incurred by client, its subsidiaries, affiliates or successors arising out of or related to the performance of the services hereunder by Cardinal, regardless of whether such claim is based upon any of the above stated reasons or otherwise. Results relate only to the samples identified above. This report shall not be reproduced except in full with written approval of Cardinal Laboratories.

Celey D. Keene, Lab Director/Quality Manager



PHONE (575) 393-2326 ° 101 E. MARLAND ° HOBBS, NM 88240

Analytical Results For:

PARAGON ENVIROMENTAL
CHRIS JONES
5002 CARRAIGE RD
HOBBS NM, 88242
Fax To:

Received: 10/19/2023
Reported: 10/24/2023
Project Name: RAGNAR FED COM. 25H BATTERY
Project Number: NOT GIVEN
Project Location: SPUR - LEA COUNTY

Sampling Date: 10/18/2023
Sampling Type: Soil
Sampling Condition: Cool & Intact
Sample Received By: Tamara Oldaker

Sample ID: S - 5 1' (H235711-05)

Chloride, SM4500Cl-B		mg/kg		Analyzed By: AC						
Analyte	Result	Reporting Limit	Analyzed	Method Blank	BS	% Recovery	True Value QC	RPD	Qualifier	
Chloride	32.0	16.0	10/19/2023	ND	448	112	400	3.64		

Sample ID: S - 6 1' (H235711-06)

Chloride, SM4500CI-B		mg/kg		Analyzed By: AC					
Analyte	Result	Reporting Limit	Analyzed	Method Blank	BS	% Recovery	True Value QC	RPD	Qualifier
Chloride	80.0	16.0	10/20/2023	ND	448	112	400	7.41	

Sample ID: S - 7 1' (H235711-07)

Chloride, SM4500Cl-B		mg/kg		Analyzed By: AC						
Analyte	Result	Reporting Limit	Analyzed	Method Blank	BS	% Recovery	True Value QC	RPD	Qualifier	
Chloride	112	16.0	10/20/2023	ND	448	112	400	7.41		

Sample ID: NSW - 1 (H235711-08)

Chloride, SM4500Cl-B		mg/kg		Analyzed By: AC						
Analyte	Result	Reporting Limit	Analyzed	Method Blank	BS	% Recovery	True Value QC	RPD	Qualifier	
Chloride	80.0	16.0	10/20/2023	ND	448	112	400	7.41		

Sample ID: NSW - 2 (H235711-09)

Chloride, SM4500Cl-B		mg/kg		Analyzed By: AC						
Analyte	Result	Reporting Limit	Analyzed	Method Blank	BS	% Recovery	True Value QC	RPD	Qualifier	
Chloride	96.0	16.0	10/20/2023	ND	448	112	400	7.41		

Cardinal Laboratories

*=Accredited Analyte

PLEASE NOTE: Liability and Damages. Cardinal's liability and client's exclusive remedy for any claim arising, whether based in contract or tort, shall be limited to the amount paid by client for analyses. All claims, including those for negligence and any other cause whatsoever shall be deemed waived unless made in writing and received by Cardinal within thirty (30) days after completion of the applicable service. In no event shall Cardinal be liable for incidental or consequential damages, including, without limitation, business interruptions, loss of use, or loss of profits incurred by client, its subsidiaries, affiliates or successors arising out of or related to the performance of the services hereunder by Cardinal, regardless of whether such claim is based upon any of the above stated reasons or otherwise. Results relate only to the samples identified above. This report shall not be reproduced except in full with written approval of Cardinal Laboratories.

Celey D. Keene, Lab Director/Quality Manager



PHONE (575) 393-2326 ° 101 E. MARLAND ° HOBBS, NM 88240

Analytical Results For:

PARAGON ENVIROMENTAL
CHRIS JONES
5002 CARRAIGE RD
HOBBS NM, 88242
Fax To:

Received: 10/19/2023
Reported: 10/24/2023
Project Name: RAGNAR FED COM. 25H BATTERY
Project Number: NOT GIVEN
Project Location: SPUR - LEA COUNTY

Sampling Date: 10/18/2023
Sampling Type: Soil
Sampling Condition: Cool & Intact
Sample Received By: Tamara Oldaker

Sample ID: ESW - 1 (H235711-10)

Chloride, SM4500Cl-B		mg/kg		Analyzed By: AC						
Analyte	Result	Reporting Limit	Analyzed	Method Blank	BS	% Recovery	True Value QC	RPD	Qualifier	
Chloride	144	16.0	10/20/2023	ND	448	112	400	7.41		

Sample ID: ESW - 2 (H235711-11)

Chloride, SM4500Cl-B		mg/kg		Analyzed By: AC					
Analyte	Result	Reporting Limit	Analyzed	Method Blank	BS	% Recovery	True Value QC	RPD	Qualifier
Chloride	128	16.0	10/20/2023	ND	448	112	400	7.41	

Sample ID: WSW - 1 (H235711-12)

Chloride, SM4500Cl-B		mg/kg		Analyzed By: AC						
Analyte	Result	Reporting Limit	Analyzed	Method Blank	BS	% Recovery	True Value QC	RPD	Qualifier	
Chloride	176	16.0	10/20/2023	ND	448	112	400	7.41		

Sample ID: WSW - 2 (H235711-13)

Chloride, SM4500Cl-B		mg/kg		Analyzed By: AC						
Analyte	Result	Reporting Limit	Analyzed	Method Blank	BS	% Recovery	True Value QC	RPD	Qualifier	
Chloride	176	16.0	10/20/2023	ND	448	112	400	7.41		

Sample ID: SSW - 1 (H235711-14)

Chloride, SM4500Cl-B		mg/kg		Analyzed By: AC						
Analyte	Result	Reporting Limit	Analyzed	Method Blank	BS	% Recovery	True Value QC	RPD	Qualifier	
Chloride	32.0	16.0	10/20/2023	ND	448	112	400	7.41		

Cardinal Laboratories

*=Accredited Analyte

PLEASE NOTE: Liability and Damages. Cardinal's liability and client's exclusive remedy for any claim arising, whether based in contract or tort, shall be limited to the amount paid by client for analyses. All claims, including those for negligence and any other cause whatsoever shall be deemed waived unless made in writing and received by Cardinal within thirty (30) days after completion of the applicable service. In no event shall Cardinal be liable for incidental or consequential damages, including, without limitation, business interruptions, loss of use, or loss of profits incurred by client, its subsidiaries, affiliates or successors arising out of or related to the performance of the services hereunder by Cardinal, regardless of whether such claim is based upon any of the above stated reasons or otherwise. Results relate only to the samples identified above. This report shall not be reproduced except in full with written approval of Cardinal Laboratories.

Celey D. Keene, Lab Director/Quality Manager



PHONE (575) 393-2326 ° 101 E. MARLAND ° HOBBS, NM 88240

Analytical Results For:

PARAGON ENVIROMENTAL
CHRIS JONES
5002 CARRAIGE RD
HOBBS NM, 88242
Fax To:

Received:	10/19/2023	Sampling Date:	10/18/2023
Reported:	10/24/2023	Sampling Type:	Soil
Project Name:	RAGNAR FED COM. 25H BATTERY	Sampling Condition:	Cool & Intact
Project Number:	NOT GIVEN	Sample Received By:	Tamara Oldaker
Project Location:	SPUR - LEA COUNTY		

Sample ID: SSW - 2 (H235711-15)

Chloride, SM4500CI-B		mg/kg		Analyzed By: AC						
Analyte	Result	Reporting Limit	Analyzed	Method Blank	BS	% Recovery	True Value QC	RPD	Qualifier	
Chloride	16.0	16.0	10/20/2023	ND	448	112	400	7.41		

Cardinal Laboratories

*=Accredited Analyte

PLEASE NOTE: Liability and Damages. Cardinal's liability and client's exclusive remedy for any claim arising, whether based in contract or tort, shall be limited to the amount paid by client for analyses. All claims, including those for negligence and any other cause whatsoever shall be deemed waived unless made in writing and received by Cardinal within thirty (30) days after completion of the applicable service. In no event shall Cardinal be liable for incidental or consequential damages, including, without limitation, business interruptions, loss of use, or loss of profits incurred by client, its subsidiaries, affiliates or successors arising out of or related to the performance of the services hereunder by Cardinal, regardless of whether such claim is based upon any of the above stated reasons or otherwise. Results relate only to the samples identified above. This report shall not be reproduced except in full with written approval of Cardinal Laboratories.

Celey D. Keene, Lab Director/Quality Manager

PHONE (575) 393-2326 ° 101 E. MARLAND ° HOBBS, NM 88240

Notes and Definitions

ND	Analyte NOT DETECTED at or above the reporting limit
RPD	Relative Percent Difference
**	Samples not received at proper temperature of 6°C or below.
***	Insufficient time to reach temperature.
-	Chloride by SM4500Cl-B does not require samples be received at or below 6°C Samples reported on an as received basis (wet) unless otherwise noted on report

Cardinal Laboratories

*=Accredited Analyte

PLEASE NOTE: Liability and Damages. Cardinal's liability and client's exclusive remedy for any claim arising, whether based in contract or tort, shall be limited to the amount paid by client for analyses. All claims, including those for negligence and any other cause whatsoever shall be deemed waived unless made in writing and received by Cardinal within thirty (30) days after completion of the applicable service. In no event shall Cardinal be liable for incidental or consequential damages, including, without limitation, business interruptions, loss of use, or loss of profits incurred by client, its subsidiaries, affiliates or successors arising out of or related to the performance of the services hereunder by Cardinal, regardless of whether such claim is based upon any of the above stated reasons or otherwise. Results relate only to the samples identified above. This report shall not be reproduced except in full with written approval of Cardinal Laboratories.

A handwritten signature in black ink, appearing to read "Celey D. Keene".

Celey D. Keene, Lab Director/Quality Manager



CARDINAL
Laboratories

CHAIN-OF-CUSTODY AND ANALYSIS REQUEST

101 East Marland, Hobbs, NM 88240
(575) 393-2326 FAX (575) 393-2476

Company Name: Paragon Environmental Project Manager: Chris Jones Address: 1601 N. Turner St., Ste 500 City: Hobbs State: NM Zip: 88240 Phone #: 575-964-7814 Fax #: Project #: Project Name: Paragon Fed Com 254 Battery Project Location: Lea County Sampler Name: Severin Winer				BILL TO P.O. #: Company: Spur Attn: Bradley Molder Address: City: State: Zip: Phone #: Fax #:		ANALYSIS REQUEST																					
FOR LAB USE ONLY																											
Lab I.D.		Sample I.D.		(GRAB OR C)JOMP.	# CONTAINERS	MATRIX					PRESERV.		SAMPLING		Chlorides												
						GROUNDWATER	WASTEWATER	SOIL	OIL	SLUDGE	OTHER:	ACID/BASE:	ICE / COOL	OTHER:													
H235711														10/18													
1 S.1 4'																											
2 S.2 2'																											
3 S.3 2'																											
4 S.4 1'																											
5 S.5 1'																											
6 S.6 1'																											
7 S.7 1'																											
8 NSW.1																											
9 NSW.2																											
10 ESW.1																											
PLEASE NOTE: Liability and Damages. Cardinal's liability and client's exclusive remedy for any claim arising whether based in contract or tort, shall be limited to the amount paid by the client for the analyses. All claims including those for negligence and any other cause whatsoever shall be deemed waived unless made in writing and received by Cardinal within 30 days after completion of the applicable service. In no event shall Cardinal be liable for incidental or consequential damages, including without limitation, business interruptions, loss of use, or loss of profits incurred by client, its subsidiaries, affiliates or successors arising out of or related to the performance of services hereunder by Cardinal, regardless of whether such claim is based upon any of the above stated reasons or otherwise.																											
Relinquished By: Severin Winer Date: 10/18 Time: 0840				Received By: Severin Winer Date: Time:				Phone Result: <input type="checkbox"/> Yes <input type="checkbox"/> No Add'l Phone #: Fax Result: <input type="checkbox"/> Yes <input type="checkbox"/> No Add'l Fax #: REMARKS:																			
Relinquished By: Date: Time:				Received By: Date: Time:																							
Delivered By: (Circle One) Sampler - UPS - Bus - Other:				Sample Condition Cool Intact <input type="checkbox"/> Yes <input type="checkbox"/> Yes <input type="checkbox"/> No <input type="checkbox"/> No																							
-8.6°C #140				CHECKED BY: (Initials) JO				Email results to Chris Jones																			



CHAIN-OF-CUSTODY AND ANALYSIS REQUEST

101 East Marland, Hobbs, NM 88240
(575) 393-2326 FAX (575) 393-2476

Company Name: Paragon Environmental		BILL TO		ANALYSIS REQUEST																																		
Project Manager: Chris Jones		P.O. #:																																				
Address: 1601 N. Turner St., Ste 500		Company: Spur																																				
City: Hobbs State: NM Zip: 88240		Attn: Bradley Wolder																																				
Phone #: 575-964-7814 Fax #:		Address:																																				
Project #:		City:																																				
Project Name: Zagnar Fed Com 25H Battery		State: Zip:																																				
Project Location: Lea County		Phone #:																																				
Sampler Name: Bradley Wolder		Fax #:																																				
FOR LAB USE ONLY																																						
Lab I.D.	Sample I.D.	(G)RAB OR (C)OMP	# CONTAINERS													MATRIX				PRESERV.	SAMPLING		Chlorides															
																GROUNDWATER	WASTEWATER	SOIL	OIL	SLUDGE	OTHER :	ACID/BASE:													ICE / COOL	OTHER :	DATE	TIME
H235711																																						
11	ESW-2												10/18																									
12	WSW-1																																					
13	WSW-2																																					
14	SSW-1																																					
15	SSW-2																																					

PLEASE NOTE: Liability and Damages. Cardinal's liability and client's exclusive remedy for any claim arising whether based in contract or tort, shall be limited to the amount paid by the client for the analyses. All claims including those for negligence and any other cause whatsoever shall be deemed waived unless made in writing and received by Cardinal within 30 days after completion of the applicable service. In no event shall Cardinal be liable for incidental or consequential damages, including without limitation, business interruptions, loss of use, or loss of profits incurred by client, its subsidiaries, affiliates or successors arising out of or related to the performance of services hereunder by Cardinal, regardless of whether such claim is based upon any of the above stated reasons or otherwise.

Relinquished By: <i>[Signature]</i>	Date: 10/18/18	Received By: <i>[Signature]</i>	Phone Result: <input type="checkbox"/> Yes <input type="checkbox"/> No	Add'l Phone #:
Relinquished By:	Date:	Received By:	Fax Result: <input type="checkbox"/> Yes <input type="checkbox"/> No	Add'l Fax #:
Delivered By: (Circle One)	Time: 0840	Time:	REMARKS: Email results to Chris Jones	
Sampler - UPS - Bus - Other:	-8.6°C	Sample Condition		
	#140	Cool Intact		
		<input checked="" type="checkbox"/> Yes <input type="checkbox"/> No		
		<input type="checkbox"/> Yes <input checked="" type="checkbox"/> No		
		CHECKED BY: (Initials)		
		<i>[Signature]</i>		

† Cardinal cannot accept verbal changes. Please fax written changes to (575) 393-2326



PHONE (575) 393-2326 ° 101 E. MARLAND ° HOBBS, NM 88240

October 26, 2023

CHRIS JONES

PARAGON ENVIROMENTAL

5002 CARRAIGE RD

HOBBS, NM 88242

RE: RAGNAR FED COM. 25H BATTERY

Enclosed are the results of analyses for samples received by the laboratory on 10/25/23 10:36.

Cardinal Laboratories is accredited through Texas NELAP under certificate number T104704398-22-15. Accreditation applies to drinking water, non-potable water and solid and chemical materials. All accredited analytes are denoted by an asterisk (*). For a complete list of accredited analytes and matrices visit the TCEQ website at www.tceq.texas.gov/field/qa/lab_accred_certif.html.

Cardinal Laboratories is accredited through the State of Colorado Department of Public Health and Environment for:

Method EPA 552.2	Haloacetic Acids (HAA-5)
Method EPA 524.2	Total Trihalomethanes (TTHM)
Method EPA 524.4	Regulated VOCs (V1, V2, V3)

Accreditation applies to public drinking water matrices.

This report meets NELAP requirements and is made up of a cover page, analytical results, and a copy of the original chain-of-custody. If you have any questions concerning this report, please feel free to contact me.

Sincerely,

A handwritten signature in black ink that reads "Celey D. Keene". The signature is written in a cursive, flowing style.

Celey D. Keene

Lab Director/Quality Manager



PHONE (575) 393-2326 ° 101 E. MARLAND ° HOBBS, NM 88240

Analytical Results For:

PARAGON ENVIROMENTAL
CHRIS JONES
5002 CARRAIGE RD
HOBBS NM, 88242
Fax To:

Received: 10/25/2023
Reported: 10/26/2023
Project Name: RAGNAR FED COM. 25H BATTERY
Project Number: NOT GIVEN
Project Location: SPUR - LEA COUNTY

Sampling Date: 10/25/2023
Sampling Type: Soil
Sampling Condition: Cool & Intact
Sample Received By: Tamara Oldaker

Sample ID: S - 8 (H235849-01)

Chloride, SM4500CI-B		mg/kg		Analyzed By: AC					
Analyte	Result	Reporting Limit	Analyzed	Method Blank	BS	% Recovery	True Value QC	RPD	Qualifier
Chloride	48.0	16.0	10/25/2023	ND	432	108	400	3.77	

Sample ID: S - 9 (H235849-02)

Chloride, SM4500CI-B		mg/kg		Analyzed By: AC					
Analyte	Result	Reporting Limit	Analyzed	Method Blank	BS	% Recovery	True Value QC	RPD	Qualifier
Chloride	48.0	16.0	10/25/2023	ND	432	108	400	3.77	

Sample ID: S - 10 (H235849-03)

Chloride, SM4500CI-B		mg/kg		Analyzed By: AC					
Analyte	Result	Reporting Limit	Analyzed	Method Blank	BS	% Recovery	True Value QC	RPD	Qualifier
Chloride	32.0	16.0	10/25/2023	ND	432	108	400	3.77	

Sample ID: S - 11 (H235849-04)

Chloride, SM4500CI-B		mg/kg		Analyzed By: AC					
Analyte	Result	Reporting Limit	Analyzed	Method Blank	BS	% Recovery	True Value QC	RPD	Qualifier
Chloride	64.0	16.0	10/25/2023	ND	432	108	400	3.77	

Cardinal Laboratories

*=Accredited Analyte

PLEASE NOTE: Liability and Damages. Cardinal's liability and client's exclusive remedy for any claim arising, whether based in contract or tort, shall be limited to the amount paid by client for analyses. All claims, including those for negligence and any other cause whatsoever shall be deemed waived unless made in writing and received by Cardinal within thirty (30) days after completion of the applicable service. In no event shall Cardinal be liable for incidental or consequential damages, including, without limitation, business interruptions, loss of use, or loss of profits incurred by client, its subsidiaries, affiliates or successors arising out of or related to the performance of the services hereunder by Cardinal, regardless of whether such claim is based upon any of the above stated reasons or otherwise. Results relate only to the samples identified above. This report shall not be reproduced except in full with written approval of Cardinal Laboratories.

Celey D. Keene, Lab Director/Quality Manager



PHONE (575) 393-2326 ° 101 E. MARLAND ° HOBBS, NM 88240

Analytical Results For:

PARAGON ENVIROMENTAL
CHRIS JONES
5002 CARRAIGE RD
HOBBS NM, 88242
Fax To:

Received:	10/25/2023	Sampling Date:	10/25/2023
Reported:	10/26/2023	Sampling Type:	Soil
Project Name:	RAGNAR FED COM. 25H BATTERY	Sampling Condition:	Cool & Intact
Project Number:	NOT GIVEN	Sample Received By:	Tamara Oldaker
Project Location:	SPUR - LEA COUNTY		

Sample ID: S - 12 (H235849-05)

Chloride, SM4500Cl-B		mg/kg		Analyzed By: AC						
Analyte	Result	Reporting Limit	Analyzed	Method Blank	BS	% Recovery	True Value QC	RPD	Qualifier	
Chloride	48.0	16.0	10/25/2023	ND	432	108	400	3.77		

Sample ID: S - 13 (H235849-06)

Chloride, SM4500CI-B		mg/kg		Analyzed By: AC						
Analyte	Result	Reporting Limit	Analyzed	Method Blank	BS	% Recovery	True Value QC	RPD	Qualifier	
Chloride	48.0	16.0	10/25/2023	ND	432	108	400	3.77		

Sample ID: NSW - 1 (H235849-07)

Chloride, SM4500Cl-B		mg/kg		Analyzed By: AC						
Analyte	Result	Reporting Limit	Analyzed	Method Blank	BS	% Recovery	True Value QC	RPD	Qualifier	
Chloride	64.0	16.0	10/25/2023	ND	432	108	400	3.77		

Sample ID: NSW - 2 (H235849-08)

Chloride, SM4500Cl-B		mg/kg		Analyzed By: AC						
Analyte	Result	Reporting Limit	Analyzed	Method Blank	BS	% Recovery	True Value QC	RPD	Qualifier	
Chloride	112	16.0	10/25/2023	ND	432	108	400	3.77		

Sample ID: NSW - 3 (H235849-09)

Chloride, SM4500Cl-B		mg/kg		Analyzed By: AC						
Analyte	Result	Reporting Limit	Analyzed	Method Blank	BS	% Recovery	True Value QC	RPD	Qualifier	
Chloride	128	16.0	10/25/2023	ND	432	108	400	3.77		

Cardinal Laboratories

*=Accredited Analyte

PLEASE NOTE: Liability and Damages. Cardinal's liability and client's exclusive remedy for any claim arising, whether based in contract or tort, shall be limited to the amount paid by client for analyses. All claims, including those for negligence and any other cause whatsoever shall be deemed waived unless made in writing and received by Cardinal within thirty (30) days after completion of the applicable service. In no event shall Cardinal be liable for incidental or consequential damages, including, without limitation, business interruptions, loss of use, or loss of profits incurred by client, its subsidiaries, affiliates or successors arising out of or related to the performance of the services hereunder by Cardinal, regardless of whether such claim is based upon any of the above stated reasons or otherwise. Results relate only to the samples identified above. This report shall not be reproduced except in full with written approval of Cardinal Laboratories.

Celey D. Keene, Lab Director/Quality Manager



PHONE (575) 393-2326 ° 101 E. MARLAND ° HOBBS, NM 88240

Analytical Results For:

PARAGON ENVIROMENTAL
CHRIS JONES
5002 CARRAIGE RD
HOBBS NM, 88242
Fax To:

Received:	10/25/2023	Sampling Date:	10/25/2023
Reported:	10/26/2023	Sampling Type:	Soil
Project Name:	RAGNAR FED COM. 25H BATTERY	Sampling Condition:	Cool & Intact
Project Number:	NOT GIVEN	Sample Received By:	Tamara Oldaker
Project Location:	SPUR - LEA COUNTY		

Sample ID: ESW - 1 (H235849-10)

Chloride, SM4500Cl-B		mg/kg		Analyzed By: AC						
Analyte	Result	Reporting Limit	Analyzed	Method Blank	BS	% Recovery	True Value QC	RPD	Qualifier	
Chloride	64.0	16.0	10/25/2023	ND	432	108	400	3.77		

Sample ID: ESW - 2 (H235849-11)

Chloride, SM4500CI-B		mg/kg		Analyzed By: AC						
Analyte	Result	Reporting Limit	Analyzed	Method Blank	BS	% Recovery	True Value QC	RPD	Qualifier	
Chloride	80.0	16.0	10/25/2023	ND	432	108	400	3.77		

Sample ID: ESW - 3 (H235849-12)

Chloride, SM4500CI-B		mg/kg		Analyzed By: AC					
Analyte	Result	Reporting Limit	Analyzed	Method Blank	BS	% Recovery	True Value QC	RPD	Qualifier
Chloride	64.0	16.0	10/25/2023	ND	432	108	400	3.77	

Sample ID: SSW - 1 (H235849-13)

Chloride, SM4500Cl-B		mg/kg		Analyzed By: AC						
Analyte	Result	Reporting Limit	Analyzed	Method Blank	BS	% Recovery	True Value QC	RPD	Qualifier	
Chloride	48.0	16.0	10/25/2023	ND	432	108	400	3.77		

Sample ID: SSW - 2 (H235849-14)

Chloride, SM4500Cl-B		mg/kg		Analyzed By: AC						
Analyte	Result	Reporting Limit	Analyzed	Method Blank	BS	% Recovery	True Value QC	RPD	Qualifier	
Chloride	64.0	16.0	10/25/2023	ND	432	108	400	3.77		

Cardinal Laboratories

*=Accredited Analyte

PLEASE NOTE: Liability and Damages. Cardinal's liability and client's exclusive remedy for any claim arising, whether based in contract or tort, shall be limited to the amount paid by client for analyses. All claims, including those for negligence and any other cause whatsoever shall be deemed waived unless made in writing and received by Cardinal within thirty (30) days after completion of the applicable service. In no event shall Cardinal be liable for incidental or consequential damages, including, without limitation, business interruptions, loss of use, or loss of profits incurred by client, its subsidiaries, affiliates or successors arising out of or related to the performance of the services hereunder by Cardinal, regardless of whether such claim is based upon any of the above stated reasons or otherwise. Results relate only to the samples identified above. This report shall not be reproduced except in full with written approval of Cardinal Laboratories.

Celey D. Keene, Lab Director/Quality Manager



PHONE (575) 393-2326 ° 101 E. MARLAND ° HOBBS, NM 88240

Analytical Results For:

PARAGON ENVIROMENTAL
CHRIS JONES
5002 CARRAIGE RD
HOBBS NM, 88242
Fax To:

Received:	10/25/2023	Sampling Date:	10/25/2023
Reported:	10/26/2023	Sampling Type:	Soil
Project Name:	RAGNAR FED COM. 25H BATTERY	Sampling Condition:	Cool & Intact
Project Number:	NOT GIVEN	Sample Received By:	Tamara Oldaker
Project Location:	SPUR - LEA COUNTY		

Sample ID: SSW - 3 (H235849-15)

Chloride, SM4500Cl-B		mg/kg		Analyzed By: AC						
Analyte	Result	Reporting Limit	Analyzed	Method Blank	BS	% Recovery	True Value QC	RPD	Qualifier	
Chloride	48.0	16.0	10/25/2023	ND	432	108	400	3.77		

Sample ID: WSW - 1 (H235849-16)

Chloride, SM4500Cl-B		mg/kg		Analyzed By: AC						
Analyte	Result	Reporting Limit	Analyzed	Method Blank	BS	% Recovery	True Value QC	RPD	Qualifier	
Chloride	96.0	16.0	10/25/2023	ND	432	108	400	3.77		

Sample ID: WSW - 3 (H235849-17)

Chloride, SM4500Cl-B		mg/kg		Analyzed By: AC						
Analyte	Result	Reporting Limit	Analyzed	Method Blank	BS	% Recovery	True Value QC	RPD	Qualifier	
Chloride	32.0	16.0	10/26/2023	ND	432	108	400	3.77		

Cardinal Laboratories

*=Accredited Analyte

PLEASE NOTE: Liability and Damages. Cardinal's liability and client's exclusive remedy for any claim arising, whether based in contract or tort, shall be limited to the amount paid by client for analyses. All claims, including those for negligence and any other cause whatsoever shall be deemed waived unless made in writing and received by Cardinal within thirty (30) days after completion of the applicable service. In no event shall Cardinal be liable for incidental or consequential damages, including, without limitation, business interruptions, loss of use, or loss of profits incurred by client, its subsidiaries, affiliates or successors arising out of or related to the performance of the services hereunder by Cardinal, regardless of whether such claim is based upon any of the above stated reasons or otherwise. Results relate only to the samples identified above. This report shall not be reproduced except in full with written approval of Cardinal Laboratories.

Celey D. Keene, Lab Director/Quality Manager



PHONE (575) 393-2326 ° 101 E. MARLAND ° HOBBS, NM 88240

Notes and Definitions

ND	Analyte NOT DETECTED at or above the reporting limit
RPD	Relative Percent Difference
**	Samples not received at proper temperature of 6°C or below.
***	Insufficient time to reach temperature.
-	Chloride by SM4500Cl-B does not require samples be received at or below 6°C Samples reported on an as received basis (wet) unless otherwise noted on report

Cardinal Laboratories

*=Accredited Analyte

PLEASE NOTE: Liability and Damages. Cardinal's liability and client's exclusive remedy for any claim arising, whether based in contract or tort, shall be limited to the amount paid by client for analyses. All claims, including those for negligence and any other cause whatsoever shall be deemed waived unless made in writing and received by Cardinal within thirty (30) days after completion of the applicable service. In no event shall Cardinal be liable for incidental or consequential damages, including, without limitation, business interruptions, loss of use, or loss of profits incurred by client, its subsidiaries, affiliates or successors arising out of or related to the performance of the services hereunder by Cardinal, regardless of whether such claim is based upon any of the above stated reasons or otherwise. Results relate only to the samples identified above. This report shall not be reproduced except in full with written approval of Cardinal Laboratories.

A handwritten signature in black ink, appearing to read "Celey D. Keene".

Celey D. Keene, Lab Director/Quality Manager



CARDINAL
Laboratories

CHAIN-OF-CUSTODY AND ANALYSIS REQUEST

101 East Marland, Hobbs, NM 88240
(575) 393-2326 FAX (575) 393-2476

(575) 393-2326 FAX (575) 393-2476

Company Name: Paragon Environmental		BILL TO		ANALYSIS REQUEST																					
Project Manager: Chris Jones		P.O. #:																							
Address: 1601 N. Turner St., Ste 500		Company: SPUR																							
City: Hobbs State: NM Zip: 88240		Attn: Bradley Molder																							
Phone #: 575-964-7814 Fax #:		Address:																							
Project #:		City:																							
Project Owner: SPUR		State: Zip:																							
Project Name: Payson Fed Com 25H Battery		Phone #:																							
Project Location: Lee		Fax #:																							
Sampler Name: Jeremy Manner																									
FOR LAB USE ONLY																									
Lab I.D.		Sample I.D.		GRAB OR (C)OMP.		# CONTAINERS		MATRIX		PRESERV.		SAMPLING													
								GROUNDWATER WASTEWATER SOIL OIL SLUDGE OTHER :		ACID/BASE: ICE / COOL OTHER :		DATE TIME													
H235849												10/25													
1 S-8																									
2 S-A																									
3 S-10																									
4 S-11																									
5 S-12																									
6 S-13																									
7 NSW-1																									
8 NSW-2																									
9 NSW-3																									
10 ESW-1																									
<small>PLEASE NOTE: Liability and Damages. Cardinal's liability and client's exclusive remedy for any claim arising whether based in contract or tort, shall be limited to the amount paid by the client for the analyses. All claims including those for negligence and any other cause whatsoever shall be deemed waived unless made in writing and received by Cardinal within 30 days after completion of the applicable service. In no event shall Cardinal be liable for incidental or consequential damages, including without limitation, business interruptions, loss of use, or loss of profits incurred by client, its subsidiaries, affiliates or successors arising out of or related to the performance of services hereunder by Cardinal, regardless of whether such claim is based upon any of the above stated reasons or otherwise.</small>																									
Relinquished By: [Signature]		Date: 10/25 Time: 1036		Received By: [Signature]		Date: [Blank] Time: [Blank]		Sample Condition: Cool <input checked="" type="checkbox"/> Yes <input checked="" type="checkbox"/> No Intact <input checked="" type="checkbox"/> Yes <input checked="" type="checkbox"/> No		CHECKED BY: [Signature] (Initials)		Phone Result: <input type="checkbox"/> Yes <input type="checkbox"/> No Fax Result: <input type="checkbox"/> Yes <input type="checkbox"/> No		Add'l Phone #: [Blank] Add'l Fax #: [Blank]											
Relinquished By:		Date:		Received By:		REMARKS: Email results to Chris Jones																			
Delivered By: (Circle One) Sampler - UPS - Bus - Other:		2.8°C		#140		Rush 24hrs																			

† Cardinal cannot accept verbal changes. Please fax written changes to (575) 393-2326



CHAIN-OF-CUSTODY AND ANALYSIS REQUEST

101 East Marland, Hobbs, NM 88240
(575) 393-2326 FAX (575) 393-2476

Company Name: Paragon Environmental				BILL TO		ANALYSIS REQUEST																				
Project Manager: Chris Jones				P.O. #:																						
Address: 1601 N. Turner St., Ste 500				Company: Spur																						
City: Hobbs State: NM Zip: 88240				Attn: Bradley Molder																						
Phone #: 575-964-7814 Fax #:				Address:																						
Project #: Project Owner: Spur				City:																						
Project Name: Zagnav Fed Com 25H Battery				State: Zip:																						
Project Location: Lea				Phone #:																						
Sampler Name: Jeremy W. Molder				Fax #:																						
FOR LAB USE ONLY				MATRIX		PRESERV.		SAMPLING																		
Lab I.D.	Sample I.D.	(G)RAB OR (C)OMP.	# CONTAINERS	GROUNDWATER	WASTEWATER	SOIL	OIL	SLUDGE	OTHER:	ACID/BASE:	ICE / COOL	OTHER:	DATE	TIME												
H235849																										
11	ESW-2												10/25													
12	ESW-3																									
13	SSW-1																									
14	SSW-2																									
15	SSW-3																									
16	WSW-1																									
17	WSW-3																									

PLEASE NOTE: Liability and Damages. Cardinal's liability and client's exclusive remedy for any claim arising whether based in contract or tort, shall be limited to the amount paid by the client for the analyses. All claims, including those for negligence and any other cause whatsoever shall be deemed waived unless made in writing and received by Cardinal within 30 days after completion of the applicable service. In no event shall Cardinal be liable for incidental or consequential damages, including without limitation, business interruptions, loss of use, or loss of profits incurred by client, its subsidiaries, affiliates or successors arising out of or related to the performance of services hereunder by Cardinal, regardless of whether such claim is based upon any of the above stated reasons or otherwise.

Relinquished By:	Date: 10/25	Received By:	Phone Result: <input type="checkbox"/> Yes <input type="checkbox"/> No	Add'l Phone #:
	Time: 1036		Fax Result: <input type="checkbox"/> Yes <input type="checkbox"/> No	Add'l Fax #:
Relinquished By:	Date:	Received By:	REMARKS:	
	Time:		Email results to Chris Jones	
Delivered By: (Circle One)	#140	Sample Condition	Rush 24hrs	
Sampler - UPS - Bus - Other:	2.8c	Cool <input checked="" type="checkbox"/> Yes <input type="checkbox"/> No Intact <input checked="" type="checkbox"/> Yes <input type="checkbox"/> No	CHECKED BY: (Initials)	

† Cardinal cannot accept verbal changes. Please fax written changes to (575) 393-2326



PHONE (575) 393-2326 ° 101 E. MARLAND ° HOBBS, NM 88240

November 10, 2023

CHRIS JONES

PARAGON ENVIROMENTAL

1601 N TURNER ST., STE 500

HOBBS, NM 88240

RE: RAGNAR FED COM. 25H BATTERY

Enclosed are the results of analyses for samples received by the laboratory on 11/09/23 11:05.

Cardinal Laboratories is accredited through Texas NELAP under certificate number T104704398-22-15. Accreditation applies to drinking water, non-potable water and solid and chemical materials. All accredited analytes are denoted by an asterisk (*). For a complete list of accredited analytes and matrices visit the TCEQ website at www.tceq.texas.gov/field/qa/lab_accred_certif.html.

Cardinal Laboratories is accredited through the State of Colorado Department of Public Health and Environment for:

Method EPA 552.2	Haloacetic Acids (HAA-5)
Method EPA 524.2	Total Trihalomethanes (TTHM)
Method EPA 524.4	Regulated VOCs (V1, V2, V3)

Accreditation applies to public drinking water matrices.

This report meets NELAP requirements and is made up of a cover page, analytical results, and a copy of the original chain-of-custody. If you have any questions concerning this report, please feel free to contact me.

Sincerely,

A handwritten signature in black ink that reads "Celey D. Keene". The signature is written in a cursive style with a large, stylized 'C' and 'K'.

Celey D. Keene

Lab Director/Quality Manager



PHONE (575) 393-2326 ° 101 E. MARLAND ° HOBBS, NM 88240

Analytical Results For:

PARAGON ENVIROMENTAL
CHRIS JONES
1601 N TURNER ST., STE 500
HOBBS NM, 88240
Fax To:

Received: 11/09/2023
Reported: 11/10/2023
Project Name: RAGNAR FED COM. 25H BATTERY
Project Number: NOT GIVEN
Project Location: SPUR - EDDY COUNTY

Sampling Date: 11/01/2023
Sampling Type: Soil
Sampling Condition: Cool & Intact
Sample Received By: Shalyn Rodriguez

Sample ID: S - 9 1.5' (H236147-01)

BTX 8021B		mg/kg		Analyzed By: JH					
Analyte	Result	Reporting Limit	Analyzed	Method Blank	BS	% Recovery	True Value QC	RPD	Qualifier
Benzene*	<0.050	0.050	11/09/2023	ND	1.87	93.5	2.00	8.87	
Toluene*	<0.050	0.050	11/09/2023	ND	1.97	98.4	2.00	9.01	
Ethylbenzene*	<0.050	0.050	11/09/2023	ND	1.98	99.2	2.00	9.58	
Total Xylenes*	<0.150	0.150	11/09/2023	ND	6.02	100	6.00	9.78	
Total BTX	<0.300	0.300	11/09/2023	ND					

Surrogate: 4-Bromofluorobenzene (PID) 118 % 71.5-134

TPH 8015M		mg/kg		Analyzed By: MS					
Analyte	Result	Reporting Limit	Analyzed	Method Blank	BS	% Recovery	True Value QC	RPD	Qualifier
GRO C6-C10*	<10.0	10.0	11/09/2023	ND	184	91.8	200	0.770	
DRO >C10-C28*	<10.0	10.0	11/09/2023	ND	183	91.5	200	1.43	
EXT DRO >C28-C36	<10.0	10.0	11/09/2023	ND					

Surrogate: 1-Chlorooctane 106 % 48.2-134

Surrogate: 1-Chlorooctadecane 111 % 49.1-148

Cardinal Laboratories

*=Accredited Analyte

PLEASE NOTE: Liability and Damages. Cardinal's liability and client's exclusive remedy for any claim arising, whether based in contract or tort, shall be limited to the amount paid by client for analyses. All claims, including those for negligence and any other cause whatsoever shall be deemed waived unless made in writing and received by Cardinal within thirty (30) days after completion of the applicable service. In no event shall Cardinal be liable for incidental or consequential damages, including, without limitation, business interruptions, loss of use, or loss of profits incurred by client, its subsidiaries, affiliates or successors arising out of or related to the performance of the services hereunder by Cardinal, regardless of whether such claim is based upon any of the above stated reasons or otherwise. Results relate only to the samples identified above. This report shall not be reproduced except in full with written approval of Cardinal Laboratories.

Celey D. Keene, Lab Director/Quality Manager



PHONE (575) 393-2326 ° 101 E. MARLAND ° HOBBS, NM 88240

Analytical Results For:

PARAGON ENVIROMENTAL
CHRIS JONES
1601 N TURNER ST., STE 500
HOBBS NM, 88240
Fax To:

Received: 11/09/2023
Reported: 11/10/2023
Project Name: RAGNAR FED COM. 25H BATTERY
Project Number: NOT GIVEN
Project Location: SPUR - EDDY COUNTY

Sampling Date: 11/01/2023
Sampling Type: Soil
Sampling Condition: Cool & Intact
Sample Received By: Shalyn Rodriguez

Sample ID: NSW - 1 4' (H236147-02)

BTEX 8021B		mg/kg		Analyzed By: JH					
Analyte	Result	Reporting Limit	Analyzed	Method Blank	BS	% Recovery	True Value QC	RPD	Qualifier
Benzene*	<0.050	0.050	11/09/2023	ND	1.87	93.5	2.00	8.87	
Toluene*	<0.050	0.050	11/09/2023	ND	1.97	98.4	2.00	9.01	
Ethylbenzene*	<0.050	0.050	11/09/2023	ND	1.98	99.2	2.00	9.58	
Total Xylenes*	<0.150	0.150	11/09/2023	ND	6.02	100	6.00	9.78	
Total BTEX	<0.300	0.300	11/09/2023	ND					

Surrogate: 4-Bromofluorobenzene (PID) 117 % 71.5-134

TPH 8015M		mg/kg		Analyzed By: MS					
Analyte	Result	Reporting Limit	Analyzed	Method Blank	BS	% Recovery	True Value QC	RPD	Qualifier
GRO C6-C10*	<10.0	10.0	11/09/2023	ND	184	91.8	200	0.770	
DRO >C10-C28*	<10.0	10.0	11/09/2023	ND	183	91.5	200	1.43	
EXT DRO >C28-C36	<10.0	10.0	11/09/2023	ND					

Surrogate: 1-Chlorooctane 104 % 48.2-134

Surrogate: 1-Chlorooctadecane 108 % 49.1-148

Cardinal Laboratories

*=Accredited Analyte

PLEASE NOTE: Liability and Damages. Cardinal's liability and client's exclusive remedy for any claim arising, whether based in contract or tort, shall be limited to the amount paid by client for analyses. All claims, including those for negligence and any other cause whatsoever shall be deemed waived unless made in writing and received by Cardinal within thirty (30) days after completion of the applicable service. In no event shall Cardinal be liable for incidental or consequential damages, including, without limitation, business interruptions, loss of use, or loss of profits incurred by client, its subsidiaries, affiliates or successors arising out of or related to the performance of the services hereunder by Cardinal, regardless of whether such claim is based upon any of the above stated reasons or otherwise. Results relate only to the samples identified above. This report shall not be reproduced except in full with written approval of Cardinal Laboratories.

Celey D. Keene, Lab Director/Quality Manager



PHONE (575) 393-2326 ° 101 E. MARLAND ° HOBBS, NM 88240

Analytical Results For:

PARAGON ENVIROMENTAL
CHRIS JONES
1601 N TURNER ST., STE 500
HOBBS NM, 88240
Fax To:

Received: 11/09/2023
Reported: 11/10/2023
Project Name: RAGNAR FED COM. 25H BATTERY
Project Number: NOT GIVEN
Project Location: SPUR - EDDY COUNTY

Sampling Date: 11/01/2023
Sampling Type: Soil
Sampling Condition: Cool & Intact
Sample Received By: Shalyn Rodriguez

Sample ID: NSW - 2 2' (H236147-03)

BTEX 8021B		mg/kg		Analyzed By: JH						
Analyte	Result	Reporting Limit	Analyzed	Method Blank	BS	% Recovery	True Value QC	RPD	Qualifier	
Benzene*	<0.050	0.050	11/09/2023	ND	1.87	93.5	2.00	8.87		
Toluene*	<0.050	0.050	11/09/2023	ND	1.97	98.4	2.00	9.01		
Ethylbenzene*	<0.050	0.050	11/09/2023	ND	1.98	99.2	2.00	9.58		
Total Xylenes*	<0.150	0.150	11/09/2023	ND	6.02	100	6.00	9.78		
Total BTEX	<0.300	0.300	11/09/2023	ND						

Surrogate: 4-Bromofluorobenzene (PID) 117 % 71.5-134

TPH 8015M		mg/kg		Analyzed By: MS					
Analyte	Result	Reporting Limit	Analyzed	Method Blank	BS	% Recovery	True Value QC	RPD	Qualifier
GRO C6-C10*	<10.0	10.0	11/09/2023	ND	184	91.8	200	0.770	
DRO >C10-C28*	<10.0	10.0	11/09/2023	ND	183	91.5	200	1.43	
EXT DRO >C28-C36	<10.0	10.0	11/09/2023	ND					

Surrogate: 1-Chlorooctane 105 % 48.2-134

Surrogate: 1-Chlorooctadecane 109 % 49.1-148

Cardinal Laboratories

*=Accredited Analyte

PLEASE NOTE: Liability and Damages. Cardinal's liability and client's exclusive remedy for any claim arising, whether based in contract or tort, shall be limited to the amount paid by client for analyses. All claims, including those for negligence and any other cause whatsoever shall be deemed waived unless made in writing and received by Cardinal within thirty (30) days after completion of the applicable service. In no event shall Cardinal be liable for incidental or consequential damages, including, without limitation, business interruptions, loss of use, or loss of profits incurred by client, its subsidiaries, affiliates or successors arising out of or related to the performance of the services hereunder by Cardinal, regardless of whether such claim is based upon any of the above stated reasons or otherwise. Results relate only to the samples identified above. This report shall not be reproduced except in full with written approval of Cardinal Laboratories.

Celey D. Keene, Lab Director/Quality Manager



PHONE (575) 393-2326 ° 101 E. MARLAND ° HOBBS, NM 88240

Analytical Results For:

PARAGON ENVIROMENTAL
CHRIS JONES
1601 N TURNER ST., STE 500
HOBBS NM, 88240
Fax To:

Received:	11/09/2023	Sampling Date:	11/01/2023
Reported:	11/10/2023	Sampling Type:	Soil
Project Name:	RAGNAR FED COM. 25H BATTERY	Sampling Condition:	Cool & Intact
Project Number:	NOT GIVEN	Sample Received By:	Shalyn Rodriguez
Project Location:	SPUR - EDDY COUNTY		

Sample ID: ESW - 1 4' (H236147-04)

BTEX 8021B		mg/kg		Analyzed By: JH						
Analyte	Result	Reporting Limit	Analyzed	Method Blank	BS	% Recovery	True Value QC	RPD	Qualifier	
Benzene*	<0.050	0.050	11/09/2023	ND	1.87	93.5	2.00	8.87		
Toluene*	<0.050	0.050	11/09/2023	ND	1.97	98.4	2.00	9.01		
Ethylbenzene*	<0.050	0.050	11/09/2023	ND	1.98	99.2	2.00	9.58		
Total Xylenes*	<0.150	0.150	11/09/2023	ND	6.02	100	6.00	9.78		
Total BTEX	<0.300	0.300	11/09/2023	ND						

Surrogate: 4-Bromofluorobenzene (PID) 118 % 71.5-134

TPH 8015M		mg/kg		Analyzed By: MS					
Analyte	Result	Reporting Limit	Analyzed	Method Blank	BS	% Recovery	True Value QC	RPD	Qualifier
GRO C6-C10*	<10.0	10.0	11/09/2023	ND	184	91.8	200	0.770	
DRO >C10-C28*	<10.0	10.0	11/09/2023	ND	183	91.5	200	1.43	
EXT DRO >C28-C36	<10.0	10.0	11/09/2023	ND					

Surrogate: 1-Chlorooctane 100 % 48.2-134

Surrogate: 1-Chlorooctadecane 103 % 49.1-148

Cardinal Laboratories

*=Accredited Analyte

PLEASE NOTE: Liability and Damages. Cardinal's liability and client's exclusive remedy for any claim arising, whether based in contract or tort, shall be limited to the amount paid by client for analyses. All claims, including those for negligence and any other cause whatsoever shall be deemed waived unless made in writing and received by Cardinal within thirty (30) days after completion of the applicable service. In no event shall Cardinal be liable for incidental or consequential damages, including, without limitation, business interruptions, loss of use, or loss of profits incurred by client, its subsidiaries, affiliates or successors arising out of or related to the performance of the services hereunder by Cardinal, regardless of whether such claim is based upon any of the above stated reasons or otherwise. Results relate only to the samples identified above. This report shall not be reproduced except in full with written approval of Cardinal Laboratories.

Celey D. Keene, Lab Director/Quality Manager



PHONE (575) 393-2326 ° 101 E. MARLAND ° HOBBS, NM 88240

Analytical Results For:

PARAGON ENVIROMENTAL
CHRIS JONES
1601 N TURNER ST., STE 500
HOBBS NM, 88240
Fax To:

Received:	11/09/2023	Sampling Date:	11/01/2023
Reported:	11/10/2023	Sampling Type:	Soil
Project Name:	RAGNAR FED COM. 25H BATTERY	Sampling Condition:	Cool & Intact
Project Number:	NOT GIVEN	Sample Received By:	Shalyn Rodriguez
Project Location:	SPUR - EDDY COUNTY		

Sample ID: ESW - 2 2' (H236147-05)

BTEx 8021B		mg/kg		Analyzed By: JH						
Analyte	Result	Reporting Limit	Analyzed	Method Blank	BS	% Recovery	True Value QC	RPD	Qualifier	
Benzene*	<0.050	0.050	11/09/2023	ND	1.87	93.5	2.00	8.87		
Toluene*	<0.050	0.050	11/09/2023	ND	1.97	98.4	2.00	9.01		
Ethylbenzene*	<0.050	0.050	11/09/2023	ND	1.98	99.2	2.00	9.58		
Total Xylenes*	<0.150	0.150	11/09/2023	ND	6.02	100	6.00	9.78		
Total BTEx	<0.300	0.300	11/09/2023	ND						

Surrogate: 4-Bromofluorobenzene (PID) 119 % 71.5-134

TPH 8015M		mg/kg		Analyzed By: MS					
Analyte	Result	Reporting Limit	Analyzed	Method Blank	BS	% Recovery	True Value QC	RPD	Qualifier
GRO C6-C10*	<10.0	10.0	11/09/2023	ND	184	91.8	200	0.770	
DRO >C10-C28*	<10.0	10.0	11/09/2023	ND	183	91.5	200	1.43	
EXT DRO >C28-C36	<10.0	10.0	11/09/2023	ND					

Surrogate: 1-Chlorooctane 86.6 % 48.2-134

Surrogate: 1-Chlorooctadecane 89.5 % 49.1-148

Cardinal Laboratories

*=Accredited Analyte

PLEASE NOTE: Liability and Damages. Cardinal's liability and client's exclusive remedy for any claim arising, whether based in contract or tort, shall be limited to the amount paid by client for analyses. All claims, including those for negligence and any other cause whatsoever shall be deemed waived unless made in writing and received by Cardinal within thirty (30) days after completion of the applicable service. In no event shall Cardinal be liable for incidental or consequential damages, including, without limitation, business interruptions, loss of use, or loss of profits incurred by client, its subsidiaries, affiliates or successors arising out of or related to the performance of the services hereunder by Cardinal, regardless of whether such claim is based upon any of the above stated reasons or otherwise. Results relate only to the samples identified above. This report shall not be reproduced except in full with written approval of Cardinal Laboratories.

Celey D. Keene, Lab Director/Quality Manager



PHONE (575) 393-2326 ° 101 E. MARLAND ° HOBBS, NM 88240

Analytical Results For:

PARAGON ENVIROMENTAL
CHRIS JONES
1601 N TURNER ST., STE 500
HOBBS NM, 88240
Fax To:

Received:	11/09/2023	Sampling Date:	11/01/2023
Reported:	11/10/2023	Sampling Type:	Soil
Project Name:	RAGNAR FED COM. 25H BATTERY	Sampling Condition:	Cool & Intact
Project Number:	NOT GIVEN	Sample Received By:	Shalyn Rodriguez
Project Location:	SPUR - EDDY COUNTY		

Sample ID: SSW - 1 4' (H236147-06)

BTEX 8021B		mg/kg		Analyzed By: JH						
Analyte	Result	Reporting Limit	Analyzed	Method Blank	BS	% Recovery	True Value QC	RPD	Qualifier	
Benzene*	<0.050	0.050	11/09/2023	ND	1.87	93.5	2.00	8.87		
Toluene*	<0.050	0.050	11/09/2023	ND	1.97	98.4	2.00	9.01		
Ethylbenzene*	<0.050	0.050	11/09/2023	ND	1.98	99.2	2.00	9.58		
Total Xylenes*	<0.150	0.150	11/09/2023	ND	6.02	100	6.00	9.78		
Total BTEX	<0.300	0.300	11/09/2023	ND						

Surrogate: 4-Bromofluorobenzene (PID) 117 % 71.5-134

TPH 8015M		mg/kg		Analyzed By: MS					
Analyte	Result	Reporting Limit	Analyzed	Method Blank	BS	% Recovery	True Value QC	RPD	Qualifier
GRO C6-C10*	<10.0	10.0	11/09/2023	ND	184	91.8	200	0.770	
DRO >C10-C28*	<10.0	10.0	11/09/2023	ND	183	91.5	200	1.43	
EXT DRO >C28-C36	<10.0	10.0	11/09/2023	ND					

Surrogate: 1-Chlorooctane 99.1 % 48.2-134

Surrogate: 1-Chlorooctadecane 102 % 49.1-148

Cardinal Laboratories

*=Accredited Analyte

PLEASE NOTE: Liability and Damages. Cardinal's liability and client's exclusive remedy for any claim arising, whether based in contract or tort, shall be limited to the amount paid by client for analyses. All claims, including those for negligence and any other cause whatsoever shall be deemed waived unless made in writing and received by Cardinal within thirty (30) days after completion of the applicable service. In no event shall Cardinal be liable for incidental or consequential damages, including, without limitation, business interruptions, loss of use, or loss of profits incurred by client, its subsidiaries, affiliates or successors arising out of or related to the performance of the services hereunder by Cardinal, regardless of whether such claim is based upon any of the above stated reasons or otherwise. Results relate only to the samples identified above. This report shall not be reproduced except in full with written approval of Cardinal Laboratories.

Celey D. Keene, Lab Director/Quality Manager



PHONE (575) 393-2326 ° 101 E. MARLAND ° HOBBS, NM 88240

Analytical Results For:

PARAGON ENVIROMENTAL
CHRIS JONES
1601 N TURNER ST., STE 500
HOBBS NM, 88240
Fax To:

Received: 11/09/2023
Reported: 11/10/2023
Project Name: RAGNAR FED COM. 25H BATTERY
Project Number: NOT GIVEN
Project Location: SPUR - EDDY COUNTY

Sampling Date: 11/01/2023
Sampling Type: Soil
Sampling Condition: Cool & Intact
Sample Received By: Shalyn Rodriguez

Sample ID: SSW - 2 2' (H236147-07)

BTEx 8021B		mg/kg		Analyzed By: JH					
Analyte	Result	Reporting Limit	Analyzed	Method Blank	BS	% Recovery	True Value QC	RPD	Qualifier
Benzene*	<0.050	0.050	11/09/2023	ND	1.87	93.5	2.00	8.87	
Toluene*	<0.050	0.050	11/09/2023	ND	1.97	98.4	2.00	9.01	
Ethylbenzene*	<0.050	0.050	11/09/2023	ND	1.98	99.2	2.00	9.58	
Total Xylenes*	<0.150	0.150	11/09/2023	ND	6.02	100	6.00	9.78	
Total BTEX	<0.300	0.300	11/09/2023	ND					

Surrogate: 4-Bromofluorobenzene (PID) 119 % 71.5-134

TPH 8015M		mg/kg		Analyzed By: MS					
Analyte	Result	Reporting Limit	Analyzed	Method Blank	BS	% Recovery	True Value QC	RPD	Qualifier
GRO C6-C10*	<10.0	10.0	11/09/2023	ND	184	91.8	200	0.770	
DRO >C10-C28*	<10.0	10.0	11/09/2023	ND	183	91.5	200	1.43	
EXT DRO >C28-C36	<10.0	10.0	11/09/2023	ND					

Surrogate: 1-Chlorooctane 105 % 48.2-134

Surrogate: 1-Chlorooctadecane 108 % 49.1-148

Cardinal Laboratories

*=Accredited Analyte

PLEASE NOTE: Liability and Damages. Cardinal's liability and client's exclusive remedy for any claim arising, whether based in contract or tort, shall be limited to the amount paid by client for analyses. All claims, including those for negligence and any other cause whatsoever shall be deemed waived unless made in writing and received by Cardinal within thirty (30) days after completion of the applicable service. In no event shall Cardinal be liable for incidental or consequential damages, including, without limitation, business interruptions, loss of use, or loss of profits incurred by client, its subsidiaries, affiliates or successors arising out of or related to the performance of the services hereunder by Cardinal, regardless of whether such claim is based upon any of the above stated reasons or otherwise. Results relate only to the samples identified above. This report shall not be reproduced except in full with written approval of Cardinal Laboratories.

Celey D. Keene, Lab Director/Quality Manager



PHONE (575) 393-2326 ° 101 E. MARLAND ° HOBBS, NM 88240

Analytical Results For:

PARAGON ENVIROMENTAL
CHRIS JONES
1601 N TURNER ST., STE 500
HOBBS NM, 88240
Fax To:

Received: 11/09/2023
Reported: 11/10/2023
Project Name: RAGNAR FED COM. 25H BATTERY
Project Number: NOT GIVEN
Project Location: SPUR - EDDY COUNTY

Sampling Date: 11/01/2023
Sampling Type: Soil
Sampling Condition: Cool & Intact
Sample Received By: Shalyn Rodriguez

Sample ID: WSW - 1 4' (H236147-08)

BTEX 8021B		mg/kg		Analyzed By: JH						
Analyte	Result	Reporting Limit	Analyzed	Method Blank	BS	% Recovery	True Value QC	RPD	Qualifier	
Benzene*	<0.050	0.050	11/09/2023	ND	1.87	93.5	2.00	8.87		
Toluene*	<0.050	0.050	11/09/2023	ND	1.97	98.4	2.00	9.01		
Ethylbenzene*	<0.050	0.050	11/09/2023	ND	1.98	99.2	2.00	9.58		
Total Xylenes*	<0.150	0.150	11/09/2023	ND	6.02	100	6.00	9.78		
Total BTEX	<0.300	0.300	11/09/2023	ND						

Surrogate: 4-Bromofluorobenzene (PID) 119 % 71.5-134

TPH 8015M		mg/kg		Analyzed By: MS					
Analyte	Result	Reporting Limit	Analyzed	Method Blank	BS	% Recovery	True Value QC	RPD	Qualifier
GRO C6-C10*	<10.0	10.0	11/09/2023	ND	184	91.8	200	0.770	
DRO >C10-C28*	<10.0	10.0	11/09/2023	ND	183	91.5	200	1.43	
EXT DRO >C28-C36	<10.0	10.0	11/09/2023	ND					

Surrogate: 1-Chlorooctane 98.9 % 48.2-134

Surrogate: 1-Chlorooctadecane 103 % 49.1-148

Cardinal Laboratories

*=Accredited Analyte

PLEASE NOTE: Liability and Damages. Cardinal's liability and client's exclusive remedy for any claim arising, whether based in contract or tort, shall be limited to the amount paid by client for analyses. All claims, including those for negligence and any other cause whatsoever shall be deemed waived unless made in writing and received by Cardinal within thirty (30) days after completion of the applicable service. In no event shall Cardinal be liable for incidental or consequential damages, including, without limitation, business interruptions, loss of use, or loss of profits incurred by client, its subsidiaries, affiliates or successors arising out of or related to the performance of the services hereunder by Cardinal, regardless of whether such claim is based upon any of the above stated reasons or otherwise. Results relate only to the samples identified above. This report shall not be reproduced except in full with written approval of Cardinal Laboratories.

Celey D. Keene, Lab Director/Quality Manager



PHONE (575) 393-2326 ° 101 E. MARLAND ° HOBBS, NM 88240

Notes and Definitions

ND	Analyte NOT DETECTED at or above the reporting limit
RPD	Relative Percent Difference
**	Samples not received at proper temperature of 6°C or below.
***	Insufficient time to reach temperature.
-	Chloride by SM4500Cl-B does not require samples be received at or below 6°C Samples reported on an as received basis (wet) unless otherwise noted on report

Cardinal Laboratories

*=Accredited Analyte

PLEASE NOTE: Liability and Damages. Cardinal's liability and client's exclusive remedy for any claim arising, whether based in contract or tort, shall be limited to the amount paid by client for analyses. All claims, including those for negligence and any other cause whatsoever shall be deemed waived unless made in writing and received by Cardinal within thirty (30) days after completion of the applicable service. In no event shall Cardinal be liable for incidental or consequential damages, including, without limitation, business interruptions, loss of use, or loss of profits incurred by client, its subsidiaries, affiliates or successors arising out of or related to the performance of the services hereunder by Cardinal, regardless of whether such claim is based upon any of the above stated reasons or otherwise. Results relate only to the samples identified above. This report shall not be reproduced except in full with written approval of Cardinal Laboratories.

A handwritten signature in cursive script, appearing to read "Celey D. Keene".

Celey D. Keene, Lab Director/Quality Manager





CARDINAL
Laboratories

CHAIN-OF-CUSTODY AND ANALYSIS REQUEST

101 East Marland, Hobbs, NM 88240
(575) 393-2326 FAX (575) 393-2476

Company Name: Paragon Environmental				BILL TO				ANALYSIS REQUEST							
Project Manager: Chris Jones				P.O. #:											
Address: 1601 N. Turner St., Ste 500				Company: SPUR											
City: Hobbs		State: NM Zip: 88240		Attn:											
Phone #: 575-964-7814		Fax #:		Address:											
Project #:		Project Owner: SPUR Energy		City:											
Project Name: Rural Eddys				State: Zip:											
Project Location: Ragmar Fcd COM 25H Battery				Phone #:											
Sampler Name: Jon Angelo Penix				Fax #:											
FOR LAB USE ONLY															
Lab I.D.	Sample I.D.	(G)RAB OR (C)OMP. # CONTAINERS	MATRIX	PRESERV.	SAMPLING										
			GROUNDWATER WASTEWATER SOIL OIL SLUDGE OTHER :	ACID/BASE: ICE / COOL OTHER :	DATE TIME										
#230147	5-9 2.5'	✓		✓	11-1-23										
1	NSW-1 4'	✓													
2	NSW-2 2'	✓													
3	ESW-1 4'	✓													
4	ESW-2 2'	✓													
5	SSW-1 4'	✓													
6	SSW-2 2'	✓													
7	WSW-1 4'	✓													
8															

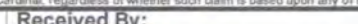
PLEASE NOTE: Liability and Damages. Cardinal's liability and client's exclusive remedy for any claim arising whether based in contract or tort, shall be limited to the amount paid by the client for the analyses. All claims, including those for negligence and any other cause whatsoever shall be deemed waived unless made in writing and received by Cardinal within 30 days after completion of the applicable service. In no event shall Cardinal be liable for incidental or consequential damages, including without limitation, business interruptions, loss of use, or loss of profits incurred by client, its subsidiaries, affiliates or successors arising out of or related to the performance of services hereunder by Cardinal, regardless of whether such claim is based upon any of the above stated reasons or otherwise.

Relinquished By: 		Date: 11-9-05		Received By: 		Phone Result: <input type="checkbox"/> Yes <input type="checkbox"/> No		Add'l Phone #:	
Relinquished By:		Time: 1105		Received By:		Fax Result: <input type="checkbox"/> Yes <input type="checkbox"/> No		Add'l Fax #:	
Delivered By: (Circle One) 1-12		Sampler - UPS - Bus - Other: #140		Sample Condition Cool <input checked="" type="checkbox"/> Yes <input type="checkbox"/> No Intact <input type="checkbox"/> Yes <input checked="" type="checkbox"/> No		CHECKED BY: (Initials) 		REMARKS:  BUS! 24 HR!	

† Cardinal cannot accept verbal changes. Please fax written changes to (575) 393-2326

District I
1625 N. French Dr., Hobbs, NM 88240
Phone:(575) 393-6161 Fax:(575) 393-0720
District II
811 S. First St., Artesia, NM 88210
Phone:(575) 748-1283 Fax:(575) 748-9720
District III
1000 Rio Brazos Rd., Aztec, NM 87410
Phone:(505) 334-6178 Fax:(505) 334-6170
District IV
1220 S. St Francis Dr., Santa Fe, NM 87505
Phone:(505) 476-3470 Fax:(505) 476-3462

State of New Mexico
Energy, Minerals and Natural Resources
Oil Conservation Division
1220 S. St Francis Dr.
Santa Fe, NM 87505

QUESTIONS

Action 296012

QUESTIONS

Operator: Spur Energy Partners LLC 9655 Katy Freeway Houston, TX 77024	OGRID: 328947
	Action Number: 296012
	Action Type: [C-141] Remediation Closure Request C-141 (C-141-v-Closure)

QUESTIONS

Prerequisites	
Incident ID (n#)	nAPP2325539044
Incident Name	NAPP2325539044 RAGNAR FED COM 25H BATTERY @ 0
Incident Type	Oil Release
Incident Status	Remediation Closure Report Received

Location of Release Source

Please answer all the questions in this group.

Site Name	RAGNAR FED COM 25H BATTERY
Date Release Discovered	09/07/2023
Surface Owner	Federal

Incident Details

Please answer all the questions in this group.

Incident Type	Oil Release
Did this release result in a fire or is the result of a fire	No
Did this release result in any injuries	No
Has this release reached or does it have a reasonable probability of reaching a watercourse	No
Has this release endangered or does it have a reasonable probability of endangering public health	No
Has this release substantially damaged or will it substantially damage property or the environment	No
Is this release of a volume that is or may with reasonable probability be detrimental to fresh water	No

Nature and Volume of Release

Material(s) released, please answer all that apply below. Any calculations or specific justifications for the volumes provided should be attached to the follow-up C-141 submission.

Crude Oil Released (bbls) Details	Cause: Human Error Truck Crude Oil Released: 15 BBL Recovered: 13 BBL Lost: 2 BBL.
Produced Water Released (bbls) Details	Not answered.
Is the concentration of chloride in the produced water >10,000 mg/l	Not answered.
Condensate Released (bbls) Details	Not answered.
Natural Gas Vented (Mcf) Details	Not answered.
Natural Gas Flared (Mcf) Details	Not answered.
Other Released Details	Not answered.
Are there additional details for the questions above (i.e. any answer containing Other, Specify, Unknown, and/or Fire, or any negative lost amounts)	TRANSPORT TRUCK VENT LINE LEAK

District I

1625 N. French Dr., Hobbs, NM 88240
Phone:(575) 393-6161 Fax:(575) 393-0720

District II

811 S. First St., Artesia, NM 88210
Phone:(575) 748-1283 Fax:(575) 748-9720

District III

1000 Rio Brazos Rd., Aztec, NM 87410
Phone:(505) 334-6178 Fax:(505) 334-6170

District IV

1220 S. St Francis Dr., Santa Fe, NM 87505
Phone:(505) 476-3470 Fax:(505) 476-3462

State of New Mexico
Energy, Minerals and Natural Resources
Oil Conservation Division
1220 S. St Francis Dr.
Santa Fe, NM 87505

QUESTIONS, Page 2

Action 296012

QUESTIONS (continued)

Operator: Spur Energy Partners LLC 9655 Katy Freeway Houston, TX 77024	OGRID:	328947
	Action Number:	296012
	Action Type:	[C-141] Remediation Closure Request C-141 (C-141-v-Closure)

QUESTIONS

Nature and Volume of Release (continued)	
Is this a gas only submission (i.e. only significant Mcf values reported)	No, according to supplied volumes this does not appear to be a "gas only" report.
Was this a major release as defined by Subsection A of 19.15.29.7 NMAC	No
Reasons why this would be considered a submission for a notification of a major release	<i>Unavailable.</i>
<i>With the implementation of the 19.15.27 NMAC (05/25/2021), venting and/or flaring of natural gas (i.e. gas only) are to be submitted on the C-129 form.</i>	

Initial Response

The responsible party must undertake the following actions immediately unless they could create a safety hazard that would result in injury.

The source of the release has been stopped	True
The impacted area has been secured to protect human health and the environment	True
Released materials have been contained via the use of berms or dikes, absorbent pads, or other containment devices	True
All free liquids and recoverable materials have been removed and managed appropriately	True
If all the actions described above have not been undertaken, explain why	N/A

Per Paragraph (4) of Subsection B of 19.15.29.8 NMAC the responsible party may commence remediation immediately after discovery of a release. If remediation has begun, please prepare and attach a narrative of actions to date in the follow-up C-141 submission. If remedial efforts have been successfully completed or if the release occurred within a lined containment area (see Subparagraph (a) of Paragraph (5) of Subsection A of 19.15.29.11 NMAC), please prepare and attach all information needed for closure evaluation in the follow-up C-141 submission.

I hereby certify that the information given above is true and complete to the best of my knowledge and understand that pursuant to OCD rules and regulations all operators are required to report and/or file certain release notifications and perform corrective actions for releases which may endanger public health or the environment. The acceptance of a C-141 report by the OCD does not relieve the operator of liability should their operations have failed to adequately investigate and remediate contamination that pose a threat to groundwater, surface water, human health or the environment. In addition, OCD acceptance of a C-141 report does not relieve the operator of responsibility for compliance with any other federal, state, or local laws and/or regulations.

I hereby agree and sign off to the above statement	Name: Katherine Purvis Title: EHS Coordinator Email: katherine.purvis@spurenergy.com Date: 12/19/2023
--	---

District I

1625 N. French Dr., Hobbs, NM 88240
Phone:(575) 393-6161 Fax:(575) 393-0720

District II

811 S. First St., Artesia, NM 88210
Phone:(575) 748-1283 Fax:(575) 748-9720

District III

1000 Rio Brazos Rd., Aztec, NM 87410
Phone:(505) 334-6178 Fax:(505) 334-6170

District IV

1220 S. St Francis Dr., Santa Fe, NM 87505
Phone:(505) 476-3470 Fax:(505) 476-3462

State of New Mexico
Energy, Minerals and Natural Resources
Oil Conservation Division
1220 S. St Francis Dr.
Santa Fe, NM 87505

QUESTIONS, Page 3

Action 296012

QUESTIONS (continued)

Operator: Spur Energy Partners LLC 9655 Katy Freeway Houston, TX 77024	OGRID:
	328947
	Action Number:
	296012
Action Type:	
[C-141] Remediation Closure Request C-141 (C-141-v-Closure)	

QUESTIONS**Site Characterization**

Please answer all the questions in this group (only required when seeking remediation plan approval and beyond). This information must be provided to the appropriate district office no later than 90 days after the release discovery date.

What is the shallowest depth to groundwater beneath the area affected by the release in feet below ground surface (ft bgs)	Between 26 and 50 (ft.)
What method was used to determine the depth to ground water	NM OSE iWaters Database Search
Did this release impact groundwater or surface water	No
What is the minimum distance, between the closest lateral extents of the release and the following surface areas:	
A continuously flowing watercourse or any other significant watercourse	Between 1 and 5 (mi.)
Any lakebed, sinkhole, or playa lake (measured from the ordinary high-water mark)	Between 1 and 5 (mi.)
An occupied permanent residence, school, hospital, institution, or church	Between 1 and 5 (mi.)
A spring or a private domestic fresh water well used by less than five households for domestic or stock watering purposes	Between 1 and 5 (mi.)
Any other fresh water well or spring	Between 1 and 5 (mi.)
Incorporated municipal boundaries or a defined municipal fresh water well field	Between 1 and 5 (mi.)
A wetland	Greater than 5 (mi.)
A subsurface mine	Greater than 5 (mi.)
An (non-karst) unstable area	Between 1 and 5 (mi.)
Categorize the risk of this well / site being in a karst geology	Low
A 100-year floodplain	Greater than 5 (mi.)
Did the release impact areas not on an exploration, development, production, or storage site	No

Remediation Plan

Please answer all the questions that apply or are indicated. This information must be provided to the appropriate district office no later than 90 days after the release discovery date.

Requesting a remediation plan approval with this submission	Yes
Attach a comprehensive report demonstrating the lateral and vertical extents of soil contamination associated with the release have been determined, pursuant to 19.15.29.11 NMAC and 19.15.29.13 NMAC.	
Have the lateral and vertical extents of contamination been fully delineated	Yes
Was this release entirely contained within a lined containment area	No

Soil Contamination Sampling: (Provide the highest observable value for each, in milligrams per kilograms.)

Chloride	(EPA 300.0 or SM4500 Cl B)	176
TPH (GRO+DRO+MRO)	(EPA SW-846 Method 8015M)	616.1
GRO+DRO	(EPA SW-846 Method 8015M)	738
BTEX	(EPA SW-846 Method 8021B or 8260B)	0
Benzene	(EPA SW-846 Method 8021B or 8260B)	0

Per Subsection B of 19.15.29.11 NMAC unless the site characterization report includes completed efforts at remediation, the report must include a proposed remediation plan in accordance with 19.15.29.12 NMAC, which includes the anticipated timelines for beginning and completing the remediation.

On what estimated date will the remediation commence	10/11/2023
On what date will (or did) the final sampling or liner inspection occur	10/18/2023
On what date will (or was) the remediation complete(d)	11/07/2023
What is the estimated surface area (in square feet) that will be reclaimed	0
What is the estimated volume (in cubic yards) that will be reclaimed	0
What is the estimated surface area (in square feet) that will be remediated	3000
What is the estimated volume (in cubic yards) that will be remediated	175

These estimated dates and measurements are recognized to be the best guess or calculation at the time of submission and may (be) change(d) over time as more remediation efforts are completed.

The OCD recognizes that proposed remediation measures may have to be minimally adjusted in accordance with the physical realities encountered during remediation. If the responsible party has any need to significantly deviate from the remediation plan proposed, then it should consult with the division to determine if another remediation plan submission is required.

District I

1625 N. French Dr., Hobbs, NM 88240
Phone:(575) 393-6161 Fax:(575) 393-0720

District II

811 S. First St., Artesia, NM 88210
Phone:(575) 748-1283 Fax:(575) 748-9720

District III

1000 Rio Brazos Rd., Aztec, NM 87410
Phone:(505) 334-6178 Fax:(505) 334-6170

District IV

1220 S. St Francis Dr., Santa Fe, NM 87505
Phone:(505) 476-3470 Fax:(505) 476-3462

State of New Mexico
Energy, Minerals and Natural Resources
Oil Conservation Division
1220 S. St Francis Dr.
Santa Fe, NM 87505

QUESTIONS, Page 4

Action 296012

QUESTIONS (continued)

Operator: Spur Energy Partners LLC 9655 Katy Freeway Houston, TX 77024	OGRID:	328947
	Action Number:	296012
	Action Type:	[C-141] Remediation Closure Request C-141 (C-141-v-Closure)

QUESTIONS**Remediation Plan (continued)**

Please answer all the questions that apply or are indicated. This information must be provided to the appropriate district office no later than 90 days after the release discovery date.

This remediation will (or is expected to) utilize the following processes to remediate / reduce contaminants:

(Select all answers below that apply.)	
(Ex Situ) Excavation and off-site disposal (i.e. dig and haul, hydrovac, etc.)	Yes
Which OCD approved facility will be used for off-site disposal	Sundance Services, Inc [fKJ1600527371]
OR which OCD approved well (API) will be used for off-site disposal	Not answered.
OR is the off-site disposal site, to be used, out-of-state	Not answered.
OR is the off-site disposal site, to be used, an NMED facility	Not answered.
(Ex Situ) Excavation and on-site remediation (i.e. On-Site Land Farms)	Not answered.
(In Situ) Soil Vapor Extraction	Not answered.
(In Situ) Chemical processing (i.e. Soil Shredding, Potassium Permanganate, etc.)	Not answered.
(In Situ) Biological processing (i.e. Microbes / Fertilizer, etc.)	Not answered.
(In Situ) Physical processing (i.e. Soil Washing, Gypsum, Disking, etc.)	Not answered.
Ground Water Abatement pursuant to 19.15.30 NMAC	Not answered.
OTHER (Non-listed remedial process)	No

Per Subsection B of 19.15.29.11 NMAC unless the site characterization report includes completed efforts at remediation, the report must include a proposed remediation plan in accordance with 19.15.29.12 NMAC, which includes the anticipated timelines for beginning and completing the remediation.

I hereby certify that the information given above is true and complete to the best of my knowledge and understand that pursuant to OCD rules and regulations all operators are required to report and/or file certain release notifications and perform corrective actions for releases which may endanger public health or the environment. The acceptance of a C-141 report by the OCD does not relieve the operator of liability should their operations have failed to adequately investigate and remediate contamination that pose a threat to groundwater, surface water, human health or the environment. In addition, OCD acceptance of a C-141 report does not relieve the operator of responsibility for compliance with any other federal, state, or local laws and/or regulations.

I hereby agree and sign off to the above statement	Name: Katherine Purvis Title: EHS Coordinator Email: katherine.purvis@spurenergy.com Date: 12/19/2023
--	--

The OCD recognizes that proposed remediation measures may have to be minimally adjusted in accordance with the physical realities encountered during remediation. If the responsible party has any need to significantly deviate from the remediation plan proposed, then it should consult with the division to determine if another remediation plan submission is required.

District I
1625 N. French Dr., Hobbs, NM 88240
Phone:(575) 393-6161 Fax:(575) 393-0720
District II
811 S. First St., Artesia, NM 88210
Phone:(575) 748-1283 Fax:(575) 748-9720
District III
1000 Rio Brazos Rd., Aztec, NM 87410
Phone:(505) 334-6178 Fax:(505) 334-6170
District IV
1220 S. St Francis Dr., Santa Fe, NM 87505
Phone:(505) 476-3470 Fax:(505) 476-3462

State of New Mexico
Energy, Minerals and Natural Resources
Oil Conservation Division
1220 S. St Francis Dr.
Santa Fe, NM 87505

QUESTIONS, Page 5

Action 296012

QUESTIONS (continued)

Operator: Spur Energy Partners LLC 9655 Katy Freeway Houston, TX 77024	OGRID:
	328947
	Action Number:
	296012
Action Type:	
[C-141] Remediation Closure Request C-141 (C-141-v-Closure)	

QUESTIONS

Deferral Requests Only	
Only answer the questions in this group if seeking a deferral upon approval this submission. Each of the following items must be confirmed as part of any request for deferral of remediation.	
Requesting a deferral of the remediation closure due date with the approval of this submission	No

District I

1625 N. French Dr., Hobbs, NM 88240
Phone:(575) 393-6161 Fax:(575) 393-0720

District II

811 S. First St., Artesia, NM 88210
Phone:(575) 748-1283 Fax:(575) 748-9720

District III

1000 Rio Brazos Rd., Aztec, NM 87410
Phone:(505) 334-6178 Fax:(505) 334-6170

District IV

1220 S. St Francis Dr., Santa Fe, NM 87505
Phone:(505) 476-3470 Fax:(505) 476-3462

State of New Mexico
Energy, Minerals and Natural Resources
Oil Conservation Division
1220 S. St Francis Dr.
Santa Fe, NM 87505

QUESTIONS, Page 6

Action 296012

QUESTIONS (continued)

Operator: Spur Energy Partners LLC 9655 Katy Freeway Houston, TX 77024	OGRID:	328947
	Action Number:	296012
	Action Type:	[C-141] Remediation Closure Request C-141 (C-141-v-Closure)

QUESTIONS

Sampling Event Information	
Last sampling notification (C-141N) recorded	296086
Sampling date pursuant to Subparagraph (a) of Paragraph (1) of Subsection D of 19.15.29.12 NMAC	10/18/2023
What was the (estimated) number of samples that were to be gathered	15
What was the sampling surface area in square feet	3000

Remediation Closure Request

Only answer the questions in this group if seeking remediation closure for this release because all remediation steps have been completed.

Requesting a remediation closure approval with this submission	Yes
Have the lateral and vertical extents of contamination been fully delineated	Yes
Was this release entirely contained within a lined containment area	No
All areas reasonably needed for production or subsequent drilling operations have been stabilized, returned to the sites existing grade, and have a soil cover that prevents ponding of water, minimizing dust and erosion	Yes
What was the total surface area (in square feet) remediated	3000
What was the total volume (cubic yards) remediated	175
All areas not reasonably needed for production or subsequent drilling operations have been reclaimed to contain a minimum of four feet of non-waste contain earthen material with concentrations less than 600 mg/kg chlorides, 100 mg/kg TPH, 50 mg/kg BTEX, and 10 mg/kg Benzene	Yes
What was the total surface area (in square feet) reclaimed	0
What was the total volume (in cubic yards) reclaimed	0
Summarize any additional remediation activities not included by answers (above)	n/a

The responsible party must attach information demonstrating they have complied with all applicable closure requirements and any conditions or directives of the OCD. This demonstration should be in the form of a comprehensive report (in .pdf format) including a scaled site map, sampling diagrams, relevant field notes, photographs of any excavation prior to backfilling, laboratory data including chain of custody documents of final sampling, and a narrative of the remedial activities. Refer to 19.15.29.12 NMAC.

I hereby certify that the information given above is true and complete to the best of my knowledge and understand that pursuant to OCD rules and regulations all operators are required to report and/or file certain release notifications and perform corrective actions for releases which may endanger public health or the environment. The acceptance of a C-141 report by the OCD does not relieve the operator of liability should their operations have failed to adequately investigate and remediate contamination that pose a threat to groundwater, surface water, human health or the environment. In addition, OCD acceptance of a C-141 report does not relieve the operator of responsibility for compliance with any other federal, state, or local laws and/or regulations. The responsible party acknowledges they must substantially restore, reclaim, and re-vegetate the impacted surface area to the conditions that existed prior to the release or their final land use in accordance with 19.15.29.13 NMAC including notification to the OCD when reclamation and re-vegetation are complete.

I hereby agree and sign off to the above statement	Name: Katherine Purvis Title: EHS Coordinator Email: katherine.purvis@spurenergy.com Date: 12/19/2023
--	--

District I
1625 N. French Dr., Hobbs, NM 88240
Phone:(575) 393-6161 Fax:(575) 393-0720
District II
811 S. First St., Artesia, NM 88210
Phone:(575) 748-1283 Fax:(575) 748-9720
District III
1000 Rio Brazos Rd., Aztec, NM 87410
Phone:(505) 334-6178 Fax:(505) 334-6170
District IV
1220 S. St Francis Dr., Santa Fe, NM 87505
Phone:(505) 476-3470 Fax:(505) 476-3462

State of New Mexico
Energy, Minerals and Natural Resources
Oil Conservation Division
1220 S. St Francis Dr.
Santa Fe, NM 87505

QUESTIONS, Page 7

Action 296012

QUESTIONS (continued)

Operator: Spur Energy Partners LLC 9655 Katy Freeway Houston, TX 77024	OGRID: 328947
	Action Number: 296012
	Action Type: [C-141] Remediation Closure Request C-141 (C-141-v-Closure)

QUESTIONS

Reclamation Report	
<i>Only answer the questions in this group if all reclamation steps have been completed.</i>	
Requesting a reclamation approval with this submission	No

District I
1625 N. French Dr., Hobbs, NM 88240
Phone:(575) 393-6161 Fax:(575) 393-0720
District II
811 S. First St., Artesia, NM 88210
Phone:(575) 748-1283 Fax:(575) 748-9720
District III
1000 Rio Brazos Rd., Aztec, NM 87410
Phone:(505) 334-6178 Fax:(505) 334-6170
District IV
1220 S. St Francis Dr., Santa Fe, NM 87505
Phone:(505) 476-3470 Fax:(505) 476-3462

State of New Mexico
Energy, Minerals and Natural Resources
Oil Conservation Division
1220 S. St Francis Dr.
Santa Fe, NM 87505

CONDITIONS

Action 296012

CONDITIONS

Operator: Spur Energy Partners LLC 9655 Katy Freeway Houston, TX 77024	OGRID: 328947
	Action Number: 296012
	Action Type: [C-141] Remediation Closure Request C-141 (C-141-v-Closure)

CONDITIONS

Created By	Condition	Condition Date
nvelez	Operator failed to provide proper Sampling Notification pursuant to 19.15.29.12.D.(1).(a) NMAC. Failure to provide proper sampling notice is a compliance issue and OCD may pursue compliance actions pursuant to 19.15.5 NMAC. Operator shall ensure future compliance with 19.15.29.12.D.(1).(a) NMAC	3/18/2024