



March 8, 2024

Ashley Maxwell
Projects Environmental Specialist
New Mexico Energy, Minerals, and Natural Resources Department
1220 South St. Francis Drive
Santa Fe, NM 87505

**Re: Closure Report
ConocoPhillips Company (Heritage COG Operating, LLC)
Myox 31 State Com #13H Release
Unit Letter P, Section 31, Township 25 South, Range 28 East
Eddy County, New Mexico
Incident ID nAB1818441259**

Ms. Maxwell:

Tetra Tech, Inc. (Tetra Tech) was contacted by ConocoPhillips Company (COP) to assess a historical COG Operating, LLC (COG) release that occurred from a tin horn (valve cellar) associated with the Myox 31 State Com #13H well (API # 30-015-37497). The approximate release site coordinates are 32.079058°, -104.120966°, located in the Public Land Survey System (PLSS) Unit Letter P, Section 31, Township 25 South, Range 28 East, Eddy County, New Mexico (Site). The Site location is shown on Figures 1 and 2. The Site is located on State Trust Lands.

BACKGROUND

According to the State of New Mexico C-141 Initial Report, the release was discovered on June 27, 2018. The release was caused by the check valve malfunctioning causing a release from the tin horn. The release consisted of approximately 36 bbls of produced water, of which 4 bbls of produced water were recovered during the initial response activities via vacuum truck. The release was in the pasture.

The NMOCD approved the initial C-141 on June 29, 2018, and subsequently assigned the release the Incident ID nAB1818441259 and the remediation permit (RP) number 2RP-4837. This incident is included in an Agreed Compliance Order-Releases (ACO-R) between COG and the NMOCD signed on November 20 and 26, 2018, respectively. The initial C-141 form is included in Appendix A.

LAND OWNERSHIP

According to the NMOCD Oil and Gas Map, the site is located on New Mexico State trust land. A review of the New Mexico State Land Office (NMSLO) Land Status Map was completed, and the site is within active oil and gas lease VB08140001. The active lease is under Concho Oil & Gas LLC/COG Operations LLC. Although the release footprint is located on an active oil and gas lease and the footprint is wholly located within the boundaries of the active oil and gas lease, and therefore no Remediation Right of Entry (ROE) was required at the Site, COP obtained ROE permit no. RE-6732 for the purposes of conducting the environmental investigation and any required remediation and reclamation activities at the Site. A copy of the ROE permit is included in Appendix B, Regulatory Correspondence.

Tetra Tech

901 West Wall St., Suite 100, Midland, TX 79701

Tel 432.682.4559 Fax 432.682.3946 www.tetrattech.com

Closure Report
March 8, 2024

ConocoPhillips

CULTURAL PROPERTIES PROTECTION

Tetra Tech, on behalf of COP, contracted SWCA Environmental Consultants (SWCA) to conduct an intensive pedestrian survey for the Myox 31 State Com #13H release covering 0.72 acres (0.29 hectares) on the NMSLO-managed land in Eddy County, New Mexico. On May 12, 2023, SWCA surveyed a 100-foot buffer from the inadvertent release location footprint, located entirely on NMSLO-managed land.

No archaeological sites, historic properties, or isolated occurrences were observed during the investigation. No additional investigation or treatment was recommended regarding the current undertaking. A copy of the NMCRIS Activity No. 152907 is included in Appendix B, Regulatory Correspondence.

SITE CHARACTERIZATION

A site characterization was performed in accordance with 19.15.29.11 New Mexico State Administrative Code (NMAC) and the guidance document Process Updates re: Submissions of Form C-141 Release Notification and Corrective Actions (12/01/2023). A summary of the site characterization is presented below:

Shallowest depth to groundwater beneath the area affected by the release in feet below ground surface (feet bgs)	30 feet bgs
Method used to determine the depth to ground water	NM OSE iWaters Database Search
Did this release impact groundwater or surface water?	No
<u>What is the minimum distance between the closest lateral extents of the release and the following surface areas:</u>	
A continuously flowing watercourse or any other significant watercourse	4.52 miles
Any lakebed, sinkhole, or playa lake (measured from the ordinary high-water mark)	0.53 miles
An occupied permanent residence, school, hospital, institution, or church	10 miles
A spring or private domestic fresh water well used by less than five households for domestic or stock watering purposes	1.8 miles
Any other fresh water well or spring	10 miles
Incorporated municipal boundaries or a defined municipal fresh water well field	10 miles
A wetland	0.48 miles
A subsurface mine	23.5 miles
A (non-karst) unstable area	17.2 miles
Categorized risk of this well / site being in a karst geology	High
A 100-year floodplain	1.1 miles
Did the release impact areas not on an exploration, development, production, or storage site?	No

There are no water wells listed in the New Mexico Office of the State Engineer (NMOSE) database located within approximately 0.5 miles (800 meters) of the Site. The nearest well with recent groundwater data is located approximately 1.82 miles from the Site with a depth to water of 30 feet below ground surface (bgs). However, during the initial assessment conducted in 2019, several borings were drilled to greater than 50 feet bgs and were dry. The site characterization data are presented in Appendix C.

Closure Report
March 8, 2024

ConocoPhillips

REGULATORY FRAMEWORK

Based upon the release footprint and in accordance with Subsection E of 19.15.29.12 NMAC, per 19.15.29.11 NMAC, the site characterization data was used to determine recommended remedial action levels (RRALs) for benzene, toluene, ethylbenzene, and xylene (collectively referred to as BTEX), total petroleum hydrocarbons (TPH), and chlorides in soil.

Based on the site characterization (high karst potential) and in accordance with Table I of 19.15.29.12 NMAC, the RRALs for the Site are as follows:

Constituent	Site RRAL
Chloride	600 mg/kg
TPH (GRO+DRO+MRO)	100 mg/kg
BTEX	50 mg/kg
Benzene	10 mg/kg

INITIAL SITE ASSESSMENT AND 2019 WORK PLAN

On behalf of COP's predecessor-in interest ("COG"), Tetra Tech conducted assessment sampling activities between April 9 and April 11, 2019. Five (5) borings (BH-1 through BH-5) were installed with a truck-mounted air rotary rig within the release footprint to total depths ranging from 50 to 60 feet bgs. One (1) background borehole (BG) was installed in the adjacent pasture to a total depth of 50 feet bgs in order to evaluate the chloride concentrations in native soils. Figure 3 shows the approximate release extent and sample locations from the initial assessment.

Analytical results associated with BH-1 through BH-5 exceeded the chloride RRAL of 600 mg/kg to a depth of 55 feet bgs. Analytical results associated with the background samples collected exceeded the chloride RRAL of 600 mg/kg to a depth of 30 feet bgs and were noted to increase with depth to 25 feet bgs. The results of the initial soil assessment are summarized in Table 1.

Tetra Tech submitted a Work Plan dated September 11, 2019, which described the initial site assessment activities and proposed a remedial action plan. The proposed remediation plan consisted of excavating the areas of BH-1 through BH-5 to 4 feet bgs or to the maximum extent practicable based on potential for wall cave-ins and safety concerns for personnel. In addition, Tetra Tech, on behalf of COG, requested a variance to install a 20-mil liner at 3-4 feet bgs in the areas of BH-1 through BH-5 to prevent vertical migration of chlorides. This Work Plan proposed the removal and disposal of approximately 2,000 cubic yards of impacted material. A copy of the Work Plan is available on the NMOCD online database. The Work Plan was rejected by NMOCD on December 7, 2022, with the following comments:

- *"Work plan rejected. Horizontal delineation submitted was incomplete and did not meet the requirements of 19.15.29.11 NMAC. The values for determination of horizontal impact are derived by either approved "background" values or Table I Closure Criteria for releases where groundwater is at a depth of 50 feet or less. Release is located in area of high karst.*
- *OCD agrees that naturally elevated chloride levels are present based on the initial background sample. However, OCD recommends addition background samples collected for chlorides at 1 foot intervals to approximately 20 feet below surface to better determine the range and/or level of chlorides surrounding the release area. Background sample locations should not be closer than 50 feet, and no farther than 100 feet, from the release area.*
- *Sampling variance request denied. OCD will accept a variance of sample collection every 400 square feet.*
- *Submit a work plan or closure report via the OCD permitting portal by March 10, 2023."*

Closure Report
March 8, 2024

ConocoPhillips

REGULATORY COMPLIANCE

As of December 1, 2022, the NMSLO Cultural Properties Protection (CPP) Rule is in effect. In tandem with this CPP rule, the NMSLO has begun enforcing application and permitting requirements per Rule 12 (19.2.12 NMAC) for Water/Soil Boring Exploration Permits. Any intrusive activities must be permitted through the Water Bureau, Oil, Gas, and Minerals Division, NMSLO. Tetra Tech and COP experienced a delay in scheduling additional assessment at the release Site while in the process of complying with these rules. On May 10, 2023, Tetra Tech requested a 90-day extension from the NMOCD to complete the additional assessment activities. The extension was approved via email on May 12, 2023, making the new deadline August 8, 2023. Copies of the regulatory correspondence are included in Appendix B.

To comply with the requirements set by the Office of the State Engineer (OSE), a bore drilled at 30 feet bgs or greater requires a permit application. Tetra Tech submitted forms WR-07 *Application for Permit to Well with No Water Right* and WR-08 *Well Plugging Plan of Operations*. Tetra Tech received approval from the OSE on June 22, 2023. A copy of the approval and permits are included in Appendix B.

ADDITIONAL SITE ASSESSMENT AND SAMPLING RESULTS

On behalf of COP, Tetra Tech conducted additional soil sampling at the Site to assess the current soil concentration levels within the reported release footprint and collect background samples within NMOCD guidelines. On July 17, 2023, Tetra Tech installed ten (10) borings (BH-23-1 through BH-23-10) in and around the reported release extent. BH-23-1 and BH-23-2 were installed to 20 feet bgs within the release footprint. BH-23-3 through BH-23-10 were installed to 1 foot bgs around the release extent to complete horizontal delineation.

A total of twenty-two (22) soil samples were submitted to Cardinal Laboratories in Hobbs, New Mexico for analysis of chloride via Standard Method SM4500Cl-B, TPH via EPA Method 8015M, and BTEX via EPA Method 8021B.

Analytical results from the 2023 additional assessment sampling activities are summarized in Table 2. Analytical results associated with sample locations BH-23-1 and BH-23-2 exceeded the chloride RRAL of 600 mg/kg to 20 feet and 15 feet, respectively. All other analytical results were below the Site RRALs for all constituents.

ADDITIONAL BACKGROUND SAMPLING

During the July 17, 2023 additional assessment activities, Tetra Tech installed three (3) background borings (BG-1 through BG-3) within 100 feet of the release area to depths of 20 feet bgs. Boring locations are indicated in Figure 4. A total of sixty (60) soil samples were collected from these background borings and placed into laboratory-provided sample containers, transferred under chain-of-custody, and analyzed within appropriate holding times by Cardinal. The samples were analyzed for chloride by SM4500Cl-B.

The results of the background sampling are presented in Table 3. Analytical results associated with all three background borings exceeded the chloride RRAL of 600 mg/kg in various depth intervals. Chloride exceedances appear to increase within deeper intervals with concentrations ranging from 1,070 mg/kg at 19-20 feet bgs in BG-3 to 2,080 mg/kg at 19-20 feet bgs in BG-2.

REMEDIATION WORK PLAN AND ALTERNATIVE CONFIRMATION SAMPLING PLAN

The Revised Release Characterization and Remediation Work Plan (Revised Work Plan) was prepared by Tetra Tech on behalf of COP and submitted to NMOCD on September 1, 2023. The Revised Work Plan described the results of the release assessment and provided characterization of the impact at the site. The Revised Work Plan was approved via email by Ashley Maxwell of the NMOCD on Monday, September 25, 2023, with the following comment:

- *"Remediation plan approved. Submit a closure report via the OCD permitting portal by 1/29/2024."*

A 30-day extension request to February 29, 2024, was approved in an email dated January 23, 2024. NMOCD correspondence is included in Appendix B.

Closure Report
March 8, 2024

ConocoPhillips

NMSLO ECO CORRESPONDENCE

The approved Revised Work Plan dated September 1, 2023, describing the Site assessment and proposed remedial activities was submitted via email to Tami Knight of the State Land Office Environmental Compliance Office (ECO) on September 25, 2023. The Revised Work Plan included a variance for the installation of a geosynthetic clay liner (GCL) at the base of the 4-foot excavation. The Revised Work Plan was approved by Tami Knight on October 18, 2023, with the following comments:

- *"The NMSLO Environmental Compliance Office (ECO) has reviewed the plan and based on the information provided in the document received from your office, ECO has approved the remediation plan. Please provide the specifications of the clay liner used in the final closure report."*

Regulatory correspondence is included in Appendix B. The specifications of the clay liner are included in Appendix D.

REMEDIAL ACTIVITIES AND CONFIRMATION SAMPLING

From January 16 to February 14, 2024, Tetra Tech personnel were onsite to supervise the remedial activities proposed in the approved Revised Work Plan, including excavation, disposal, and confirmation sampling. Prior to confirmation sampling, on January 9, 2024, the NMOCD district office was notified via the OCD Portal in accordance with Subsection D of 19.15.29.12 NMAC. Documentation of associated regulatory correspondence is included in Appendix B.

Impacted soils were excavated as indicated in Figure 5. The areas within the release footprint were excavated to a maximum depth of 4 feet below surrounding grade. Due to safety concerns associated with working around the tin horn and pressurized lines, impacted soils were excavated by hand within 4 feet of subsurface lines. Heavy machinery remained outside this buffer zone to avoid any associated risk or disturbance. Photographs from the excavated areas prior to backfill are provided in Appendix E.

All excavated material was transported offsite for proper disposal. Approximately 1,420 cubic yards of material were transported to the R360 Red Bluff Landfill in Orla, Texas. Copies of the waste manifests are included in Appendix E.

Following excavation, confirmation floor and sidewall samples were collected and submitted for laboratory analysis to verify efficacy of remediation activities. Per the NMOCD approved confirmation sampling plan, confirmation samples were collected such that each discrete sample (sidewall and floor) was representative of no more than 400 square feet of excavated area. Areas of excavation associated with exceedances of the Site RRALs were expanded horizontally. Iterative confirmation samples were located to encompass the original sample locations that triggered removal (nomenclature defined in Table 4) post-additional excavations. A total of twenty-three (23) confirmation floor sample locations and twelve (12) confirmation sidewall sample locations were used during remedial activities. Confirmation sidewall sample locations were categorized with the cardinal direction (N, E, S, W) followed by SW-#. Confirmation floor sample locations were labeled with "FS"-#. Excavated areas, depths and confirmation sample locations are indicated in Figure 5.

Collected confirmation samples were placed into laboratory-provided sample containers, transferred under chain-of-custody, and analyzed within appropriate holding times by Cardinal. The soil samples were analyzed for TPH (GRO+DRO+MRO) by EPA Method 8015M, BTEX by EPA Method 8021B, and chlorides by SM4500Cl-B. The analytical results were directly compared to the established Site RRALs to demonstrate compliance.

The results of the January 2024 confirmation sampling events are summarized in Table 4. All final confirmation soil samples (floor and sidewall) were below applicable cleanup levels for chloride, TPH, and BTEX. Copies of laboratory analysis and chain-of-custody documentation are included in Appendix F.

Once confirmation sampling activities were completed and associated analytical results for confirmation sidewall samples were below the chloride reclamation requirement, a geosynthetic clay liner (GCL) was installed at the base of the 4-foot excavated area to inhibit the vertical migration of chlorides below the

Closure Report
March 8, 2024

ConocoPhillips

excavation depth due to percolating rainwater. A trench was cut along the edges of the base of the 4-foot excavation in order to "key set" the liner material to secure the liner in place, thus inhibiting potential contact between percolating rainwater and the soils remaining below the excavated area. Additionally, the excavation bottom was sloped to shed percolating rainwater to the liner's edges. Following installation of the GCL, the excavated areas were backfilled with clean material to pre-excavation surface grade. The specifications of the clay liner are included in Appendix D.

RECLAMATION ACTIVITIES

Based on 19.15.29.13 NMAC, all areas disturbed by the remediation have been reclaimed. Collected confirmation samples were placed into laboratory-provided sample containers, transferred under chain-of-custody, and analyzed within appropriate holding times by Cardinal. The soil samples were analyzed for TPH (GRO+DRO+MRO) by EPA Method 8015M, BTEX by EPA Method 8021B, and chlorides by SM4500Cl-B. The analytical results were directly compared to the reclamation requirements and established Site RRALs to demonstrate compliance. All final confirmation soil samples (floor and sidewall) were below applicable cleanup levels for chloride, TPH and BTEX. Excavated areas, depths and confirmation sample locations are indicated in Figure 5. The results of the January 2024 confirmation sampling events are summarized in Table 4.

Per the approved Work Plan and in accordance with 19.15.29.14(A) NMAC, a factory manufactured hydraulic barrier (i.e., reinforced composite laminate geosynthetic clay liner (GCL)) was installed within the impacted footprint areas of the release extent areas. The GCL liner was installed at 4 feet below surface, along the excavation bottom, to inhibit the vertical migration of contaminants left in situ. Impacted soil below four feet exceeding the 600 mg/kg-chloride threshold have been left in place.

Once acceptable confirmation sample results were received, the excavation was backfilled with clean material to pre-release grade. In accordance with 19.15.29.12 NMAC, the reclaimed area contained a minimum of four feet of non-waste containing, uncontaminated, earthen material with chloride concentrations less than 600 mg/kg as analyzed by SM4500Cl-B. The soil cover included a top layer consisting of one foot of suitable material to establish vegetation at the site. The backfilled areas in the pasture were seeded following backfilling, to aid in revegetation. Based on the soils of the site, the NMSLO Sandy Sites Seed Mixture was used for seeding and was planted in the amount specified in the pounds pure live seed (PLS) per acre. One (1) representative 5-point composite sample was collected from the backfill material used for the reclamation of the project site. Soil backfill composite sampling results are summarized in Table 5. Copies of laboratory analysis and chain-of-custody documentation are included in Appendix G.

Site inspections will be performed annually to assess the revegetation progress and evaluate the site for the presence of primary or secondary noxious weeds. If noxious weeds are identified, the NMSLO will be contacted to determine an effective method for eradication. If the site does not show revegetation after one growing season, the area will be reseeded as appropriate. The NMSLO seed mixture details in corresponding pounds per live seed per acre are included in Appendix H. Reclamation activities have been implemented in consultation with the State Land Office in accordance with 19.2.100.67 NMAC for surface reclamations on State Oil and Gas Leases.

CONCLUSION

ConocoPhillips respectfully requests closure of the incident based on the confirmation sampling results and remedial activities performed. The final C-141 forms are enclosed in Appendix A.

Closure Report
March 8, 2024

ConocoPhillips

If you have any questions concerning the remediation activities for the Site, please call me at (512) 560-9064 or Christian at (512) 338-2861.



Nicholas M. Poole
Project Manager



Christian M. Llull, P.G.
Program Manager

cc:
Mr. Ike Tavarez, RMR – ConocoPhillips
Ms. Tami Knight - NMSLO

Closure Report
March 8, 2024

ConocoPhillips

LIST OF ATTACHMENTS

Figures:

- Figure 1 – Overview Map
- Figure 2 – Site Location/Topographic Map
- Figure 3 – Approximate Release Extent and Site Assessment (Tetra Tech 2019)
- Figure 4 – Approximate Release Extent and Additional Assessment (Tetra Tech 2023)
- Figure 5 – Remedial Activities and Confirmation Sampling

Tables:

- Table 1 – Summary of Analytical Results – 2019 Soil Assessment
- Table 2 – Summary of Analytical Results – 2023 Soil Assessment
- Table 3 – Summary of Analytical Results – 2023 Soil Background Assessment
- Table 4 – Summary of Analytical Results – 2024 Soil Confirmation Sampling
- Table 5 – Summary of Analytical Results – 2024 Soil Backfill

Appendices:

- Appendix A – C-141 Forms
- Appendix B – Regulatory Correspondence
- Appendix C – Site Characterization Data
- Appendix D – GCL Technical Data Sheet
- Appendix E – Photographic Documentation
- Appendix F – Waste Manifests
- Appendix G – Analytical Laboratory Data (Remediation and Backfill)
- Appendix H – NMSLO Seed Mix

FIGURES

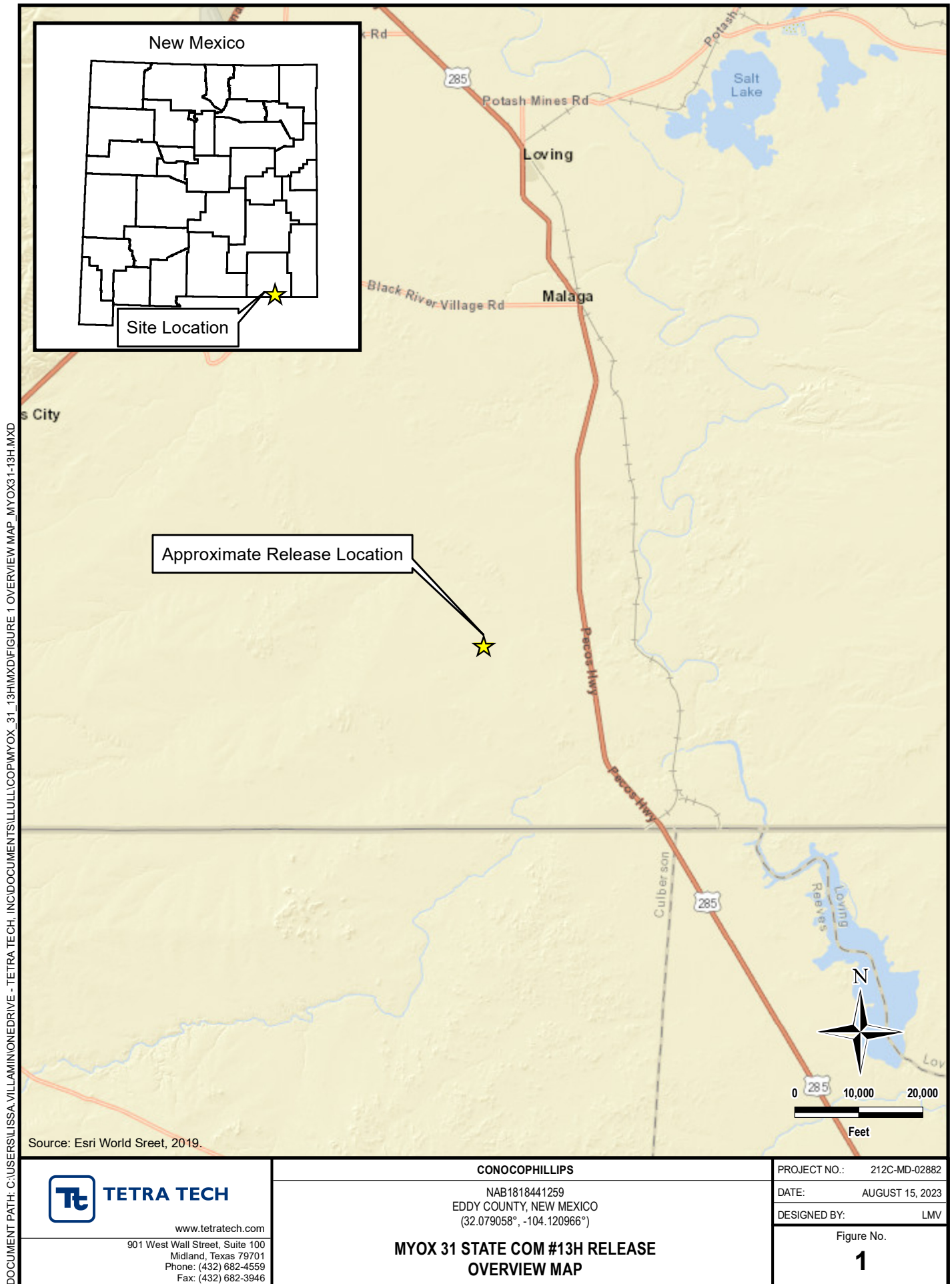

DOCUMENT PATH: C:\USERS\ISSA.VILLAMONEDRIVE - TETRA TECH\INC\DOCUMENTS\ILLULLICOP\MYOX 31_13H\MXD\FIGURE 2 TOPO MAP_MYOX31-13H.MXD

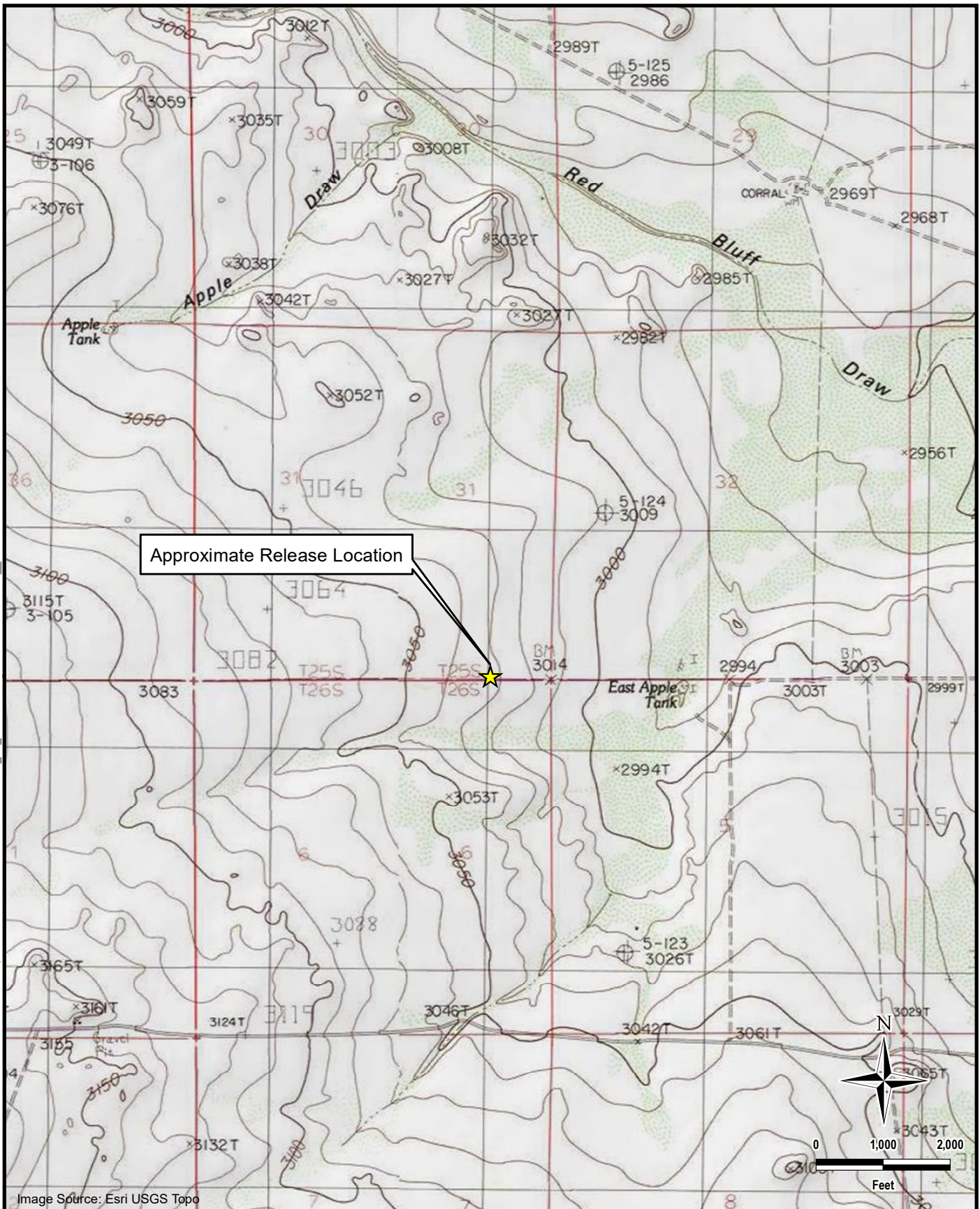
**TETRA TECH**

www.tetrattech.com

901 West Wall Street, Suite 100
Midland, Texas 79701
Phone: (432) 682-4559
Fax: (432) 682-3946

CONOCOPHILLIPS

NAB1818441259
EDDY COUNTY, NEW MEXICO
(32.079058°, -104.120966°)

**MYOX 31 STATE COM #13H RELEASE
TOPOGRAPHIC MAP**

PROJECT NO.: 212C-MD-02882

DATE: AUGUST 15, 2023

DESIGNED BY: LMV

Figure No.

2

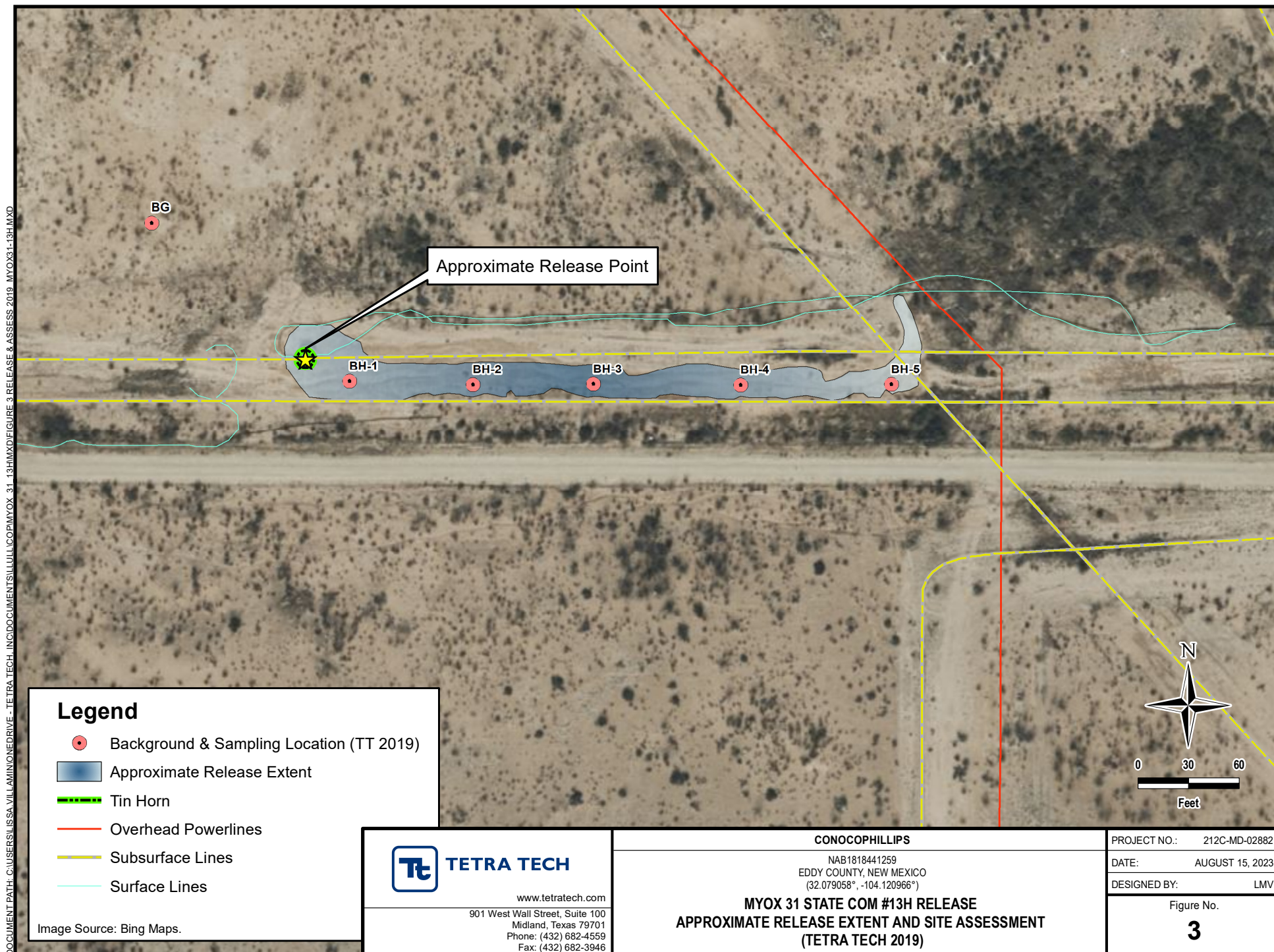



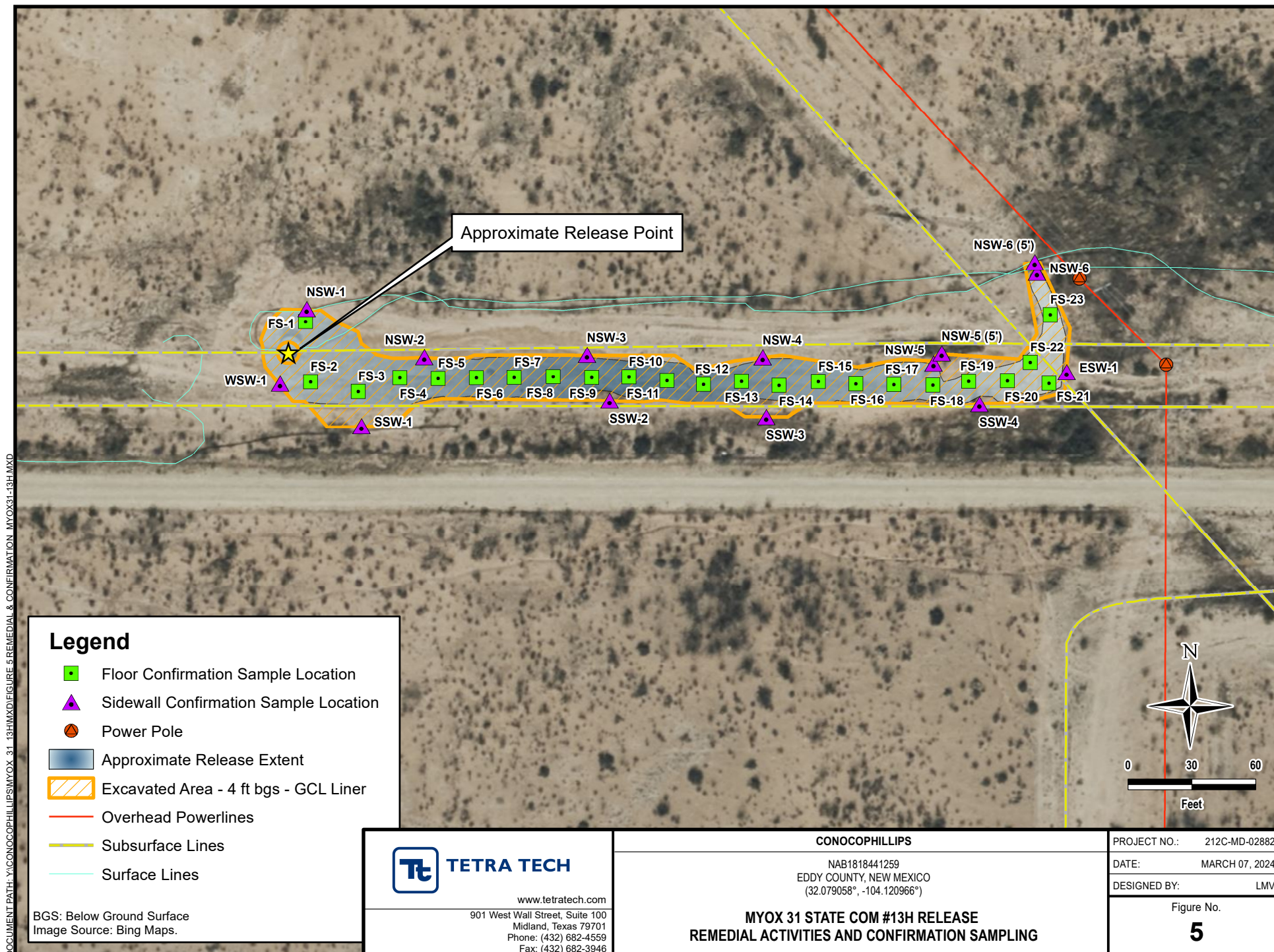

TABLES

TABLE 1
SUMMARY OF ANALYTICAL RESULTS
2019 SOIL ASSESSMENT - nAB1818441259
CONOCOPHILLIPS
MYOX 31 STATE COM #13H
EDDY COUNTY, NM

Sample ID	Sample Date	Sample Depth	Chloride ¹		BTEX ²												TPH ³									
					Benzene		Toluene		Ethylbenzene		m,p-Xylenes		o-Xylene		Total Xylenes		Total BTEX		GRO		DRO		MRO		Total TPH	
		ft. bgs	mg/kg	Q	mg/kg	Q	mg/kg	Q	mg/kg	Q	mg/kg	Q	mg/kg	Q	mg/kg	Q	mg/kg	Q	mg/kg	Q	mg/kg	Q	mg/kg	Q		
BG	4/9/2019	0-1	6.79		-		-		-		-		-		-		-		-		-		-			
		2-3	23.5		-		-		-		-		-		-		-		-		-		-			
		4-5	776		-		-		-		-		-		-		-		-		-		-			
		6-7	912		-		-		-		-		-		-		-		-		-		-			
		9-10	1,640		-		-		-		-		-		-		-		-		-		-			
		14-15	1,510		-		-		-		-		-		-		-		-		-		-			
		19-20	1,610		-		-		-		-		-		-		-		-		-		-			
		24-25	1,290		-		-		-		-		-		-		-		-		-		-			
		29-30	864		-		-		-		-		-		-		-		-		-		-			
		34-35	249		-		-		-		-		-		-		-		-		-		-			
		39-40	147		-		-		-		-		-		-		-		-		-		-			
44-45	221	K	-		-		-		-		-		-		-		-		-		-					
49-50	169	K	-		-		-		-		-		-		-		-		-		-					
BH-1	4/9/2019	0-1	11,100		<0.00199		<0.00199		<0.00199		<0.0398		<0.00199		<0.00199		<0.00199		<15.0		<15.0		<15.0		<15.0	
		2-3	11,100		<0.00200		<0.00200		<0.00200		<0.0401		<0.00200		<0.00200		<0.00200		<14.9		<14.9		<14.9		<14.9	
		4-5	11,000		-		-		-		-		-		-		-		-		-		-		-	
		6-7	15,600		-		-		-		-		-		-		-		-		-		-		-	
		9-10	11,200		-		-		-		-		-		-		-		-		-		-		-	
		14-15	5,530		-		-		-		-		-		-		-		-		-		-		-	
		19-20	4,090		-		-		-		-		-		-		-		-		-		-		-	
		24-25	2,190		-		-		-		-		-		-		-		-		-		-		-	
		29-30	1,990		-		-		-		-		-		-		-		-		-		-		-	
		34-35	1,780		-		-		-		-		-		-		-		-		-		-		-	
		39-40	999		-		-		-		-		-		-		-		-		-		-		-	
		44-45	761	K	-		-		-		-		-		-		-		-		-		-		-	
		54-55	676	K	-		-		-		-		-		-		-		-		-		-		-	
59-60	425	K	-		-		-		-		-		-		-		-		-		-		-			
BH-2	4/9/2019	0-1	17,600		<0.00198		<0.00198		<0.00198		<0.00397		<0.00198		<0.00198		<0.00198		<14.9		<14.9		<14.9		<14.9	
		2-3	14,100		<0.00201		<0.00201		<0.00201		<0.00402		<0.00201		<0.00201		<0.00201		<15.0		<15.0		<15.0		<15.0	
		4-5	9,810		-		-		-		-		-		-		-		-		-		-		-	
		6-7	8,750		-		-		-		-		-		-		-		-		-		-		-	
		9-10	2,040		-		-		-		-		-		-		-		-		-		-		-	
		14-15	2,860		-		-		-		-		-		-		-		-		-		-		-	
		19-20	3,100		-		-		-		-		-		-		-		-		-		-		-	
		24-25	1,860		-		-		-		-		-		-		-		-		-		-		-	
		29-30	2,090		-		-		-		-		-		-		-		-		-		-		-	
		34-35	2,090		-		-		-		-		-		-		-		-		-		-		-	
		39-40	1,940		-		-		-		-		-		-		-		-		-		-		-	
		44-45	931	K	-		-		-		-		-		-		-		-		-		-		-	
		49-50	888		-		-		-		-		-		-		-		<15.0		<15.0		<15.0		<15.0	

TABLE 1
SUMMARY OF ANALYTICAL RESULTS
2019 SOIL ASSESSMENT - nAB1818441259
CONOCOPHILLIPS
MYOX 31 STATE COM #13H
EDDY COUNTY, NM

Sample ID	Sample Date	Sample Depth	Chloride ¹		BTEX ²														TPH ³							
					Benzene		Toluene		Ethylbenzene		m,p-Xylenes		o-Xylene		Total Xylenes		Total BTEX		GRO		DRO		MRO		Total TPH	
		ft. bgs	mg/kg	Q	mg/kg	Q	mg/kg	Q	mg/kg	Q	mg/kg	Q	mg/kg	Q	mg/kg	Q	mg/kg	Q	mg/kg	Q	mg/kg	Q	mg/kg	Q		
BH-3	4/9/2019	0-1	14,000		<0.00198		<0.00198		<0.00198		<0.00396		<0.00198		<0.00198		<0.00198		<15.0		<15.0		<15.0		<15.0	
		2-3	13,200		<0.00199		<0.00199		<0.00199		<0.0398		<0.00199		<0.00199		<0.00199		<15.0		<15.0		<15.0		<15.0	
		4-5	9,040		-		-		-		-		-		-		-		-		-		-		-	
		6-7	11,500		-		-		-		-		-		-		-		-		-		-		-	
		9-10	2,850		-		-		-		-		-		-		-		-		-		-		-	
		14-15	2,040		-		-		-		-		-		-		-		-		-		-		-	
		19-20	1,820		-		-		-		-		-		-		-		-		-		-		-	
		24-25	1,990		-		-		-		-		-		-		-		-		-		-		-	
		29-30	2,340		-		-		-		-		-		-		-		-		-		-		-	
		34-35	2,130		-		-		-		-		-		-		-		-		-		-		-	
		39-40	1,780		-		-		-		-		-		-		-		-		-		-		-	
44-45	1,120	K	-		-		-		-		-		-		-		-		-		-		-			
49-50	1,810		-		-		-		-		-		-		-		<15.0		<15.0		<15.0		<15.0			
BH-4	4/9/2019	0-1	9,530		<0.00200		<0.00200		<0.00200		<0.0401		<0.00200		<0.00200		<0.00200		<15.0		<15.0		<15.0		<15.0	
		2-3	10,300		<0.00200		<0.00200		<0.00200		<0.0400		<0.00200		<0.00200		<0.00200		<14.9		<14.9		<14.9		<14.9	
		4-5	11,200		-		-		-		-		-		-		-		-		-		-		-	
		6-7	5,090		-		-		-		-		-		-		-		-		-		-		-	
		9-10	1,940		-		-		-		-		-		-		-		-		-		-		-	
		14-15	2,950		-		-		-		-		-		-		-		-		-		-		-	
		19-20	3,220		-		-		-		-		-		-		-		-		-		-		-	
		24-25	2,790		-		-		-		-		-		-		-		-		-		-		-	
		29-30	2,500		-		-		-		-		-		-		-		-		-		-		-	
		34-35	2,320		-		-		-		-		-		-		-		-		-		-		-	
		39-40	2,400		-		-		-		-		-		-		-		-		-		-		-	
		44-45	1,330	K	-		-		-		-		-		-		-		-		-		-		-	
49-50	1,080	K	-		-		-		-		-		-		-		-		-		-		-			
BH-5	4/9/2019	0-1	1,870		<0.00201		<0.00201		<0.00201		<0.0399		<0.00201		<0.00201		<0.00200		<15.0		40.5		<15.0		40.5	
		2-3	1,960		<0.00200		<0.00200		<0.00200		<0.0400		<0.00200		<0.00200		<0.00200		<15.0		29.6		<15.0		29.6	
		4-5	10,600		-		-		-		-		-		-		-		-		-		-		-	
		6-7	8,470		-		-		-		-		-		-		-		-		-		-		-	
		9-10	785		-		-		-		-		-		-		-		-		-		-		-	
		14-15	1,570		-		-		-		-		-		-		-		-		-		-		-	
		19-20	1,470		-		-		-		-		-		-		-		-		-		-		-	
		24-25	1,790		-		-		-		-		-		-		-		-		-		-		-	
		29-30	1,270		-		-		-		-		-		-		-		-		-		-		-	
		34-35	2,070		-		-		-		-		-		-		-		-		-		-		-	
		39-40	1,140		-		-		-		-		-		-		-		-		-		-		-	
		44-45	939	K	-		-		-		-		-		-		-		-		-		-		-	
		49-50	642	K	-		-		-		-		-		-		-		-		-		-		-	

NOTES:
ft. Feet
bgs Below ground surface
mg/kg Milligrams per kilogram
TPH Total Petroleum Hydrocarbons
GRO Gasoline range organics
DRO Diesel range organics
MRO Motor Oil range organics
NS Sample not analyzed for parameter
1 EPA Method 300.0
2 EPA Method 8021B
3 Method SW8015 Mod

Bold and italicized values indicate exceedance of proposed Remediation RRALs and Reclamation Requirements.

QUALIFIERS: K Sample analyzed outside of recommended hold time.

TABLE 2
SUMMARY OF ANALYTICAL RESULTS
2023 SOIL ASSESSMENT - nAB1818441259
CONOCOPHILLIPS
MYOX 31 STATE COM #13H RELEASE
EDDY COUNTY, NM

Sample ID	Sample Date	Sample Depth	Field Screening Results		Chloride ¹		BTEX ²										TPH ³							
			Chloride	Titration			Benzene		Toluene		Ethylbenzene		Total Xylenes		Total BTEX		GRO		DRO		EXT DRO		Total TPH (GRO+DRO+EXT DRO)	
		C ₆ - C ₁₀			> C ₁₀ - C ₂₈		> C ₂₈ - C ₃₆																	
		ft. bgs	ppm		mg/kg	Q	mg/kg	Q	mg/kg	Q	mg/kg	Q	mg/kg	Q	mg/kg	Q	mg/kg	Q	mg/kg	Q	mg/kg	Q	mg/kg	
BH-23-1	7/20/2023	0-1'	-	-	10,200		<0.050		<0.050		<0.050		<0.150		<0.300		<10.0		<10.0		<10.0		-	
		2-3'	-	-	4,320		<0.050		<0.050		<0.050		<0.150		<0.300		<10.0		<10.0		<10.0		-	
		4-5'	-	-	5,440	QM-07	<0.050		<0.050		<0.050		<0.150		<0.300		<10.0		<10.0		<10.0		-	
		6-7'	-	-	6,400		<0.050		<0.050		<0.050		<0.150		<0.300		<10.0		12.1		<10.0		12.1	
		9-10'	-	1,000	3,360		<0.050		<0.050		<0.050		<0.150		<0.300		<10.0		<10.0		<10.0		-	
		14-15'	-	650	2,400		<0.050		<0.050		<0.050		<0.150		<0.300		<10.0		<10.0		<10.0		-	
		19-20'	-	400	2,600		<0.050		<0.050		<0.050		<0.150		<0.300		<10.0		<10.0		<10.0		-	
BH-23-2	7/20/2023	0-1'	-	-	7,840		<0.050		<0.050		<0.050		<0.150		<0.300		<10.0		<10.0		<10.0		-	
		2-3'	-	-	4,320		<0.050		<0.050		<0.050		<0.150		<0.300		<10.0		<10.0		<10.0		-	
		4-5'	-	-	4,160		<0.050		<0.050		<0.050		<0.150		<0.300		<10.0		<10.0		<10.0		-	
		6-7'	-	-	5,600		<0.050		<0.050		<0.050		<0.150		<0.300		<10.0		<10.0		<10.0		-	
		9-10'	-	900	3,280		<0.050		<0.050		<0.050		<0.150		<0.300		<10.0		<10.0		<10.0		-	
		14-15'	-	440	1,960		<0.050		<0.050		<0.050		<0.150		<0.300		<10.0		<10.0		<10.0		-	
		19-20'	-	400	544		<0.050		<0.050		<0.050		<0.150		<0.300		<10.0		<10.0		<10.0		-	
BH-23-3	7/20/2023	0-1'	301	-	48.0		<0.050		<0.050		<0.050		<0.150		<0.300		<10.0		<10.0		<10.0		-	
BH-23-4	7/20/2023	0-1'	242	-	16.0		<0.050		<0.050		<0.050		<0.150		<0.300		<10.0		<10.0		<10.0		-	
BH-23-5	7/20/2023	0-1'	369	-	288		<0.050		<0.050		<0.050		<0.150		<0.300		<10.0		<10.0		<10.0		-	
BH-23-6	7/20/2023	0-1'	323	-	160		<0.050		<0.050		<0.050		<0.150		<0.300		<10.0		<10.0		<10.0		-	
BH-23-7	7/20/2023	0-1'	275	-	208		<0.050		<0.050		<0.050		<0.150		<0.300		<10.0		<10.0		<10.0		-	
BH-23-8	7/20/2023	0-1'	284	-	32.0		<0.050		<0.050		<0.050		<0.150		<0.300		<10.0		<10.0		<10.0		-	
BH-23-9	7/20/2023	0-1'	312	-	32.0		<0.050		<0.050		<0.050		<0.150		<0.300		<10.0		<10.0		<10.0		-	
BH-10	7/20/2023	0-1'	337	-	16.0		<0.050		<0.050		<0.050		<0.150		<0.300		<10.0		<10.0		<10.0		-	

NOTES:

ft. Feet
bgs Below ground surface
mg/kg Milligrams per kilogram
TPH Total Petroleum Hydrocarbons
GRO Gasoline range organics
DRO Diesel range organics
1 Method SM4500CI-B
2 Method 8021B
3 Method 8015M

Bold and italicized values indicate exceedance of proposed Remediation RRALs and Reclamation Requirements.
Shaded rows indicate intervals proposed for excavation.
QUALIFIERS:
QM-07 The spike recovery was outside acceptance limits for the MS and/or MSD. The batch was accepted based on acceptable LCS recovery.

TABLE 3
SUMMARY OF ANALYTICAL RESULTS
2023 SOIL BACKGROUND ASSESSMENT- nAB1818441259
CONOCOPHILLIPS
MYOX 31 STATE COM #13H RELEASE
EDDY COUNTY, NM

Sample ID	Sample Date	Sample Depth	Chloride ¹	
		ft. bgs	mg/kg	Q
BG-1	7/17/2023	0-1	16.0	
		1-2	48.0	
		2-3	16.0	
		3-4	48.0	
		4-5	48.0	
		5-6	32.0	
		6-7	64.0	
		7-8	32.0	
		8-9	32.0	
		9-10	96.0	
		10-11	288	
		11-12	640	
		12-13	784	
		13-14	960	
		14-15	512	
		15-16	896	
		16-17	416	
		17-18	1,070	
		18-19	1,040	
		19-20	1,330	
BG-2	7/17/2023	0-1	32.0	
		1-2	48.0	
		2-3	48.0	
		3-4	128	
		4-5	272	
		5-6	1,070	
		6-7	1,280	
		7-8	1,680	
		8-9	1,710	
		9-10	688	
		10-11	1,570	
		11-12	1,040	
		12-13	2,120	
		13-14	976	
		14-15	2,160	
		15-16	2,160	
		16-17	944	
		17-18	2,000	
		18-19	2,360	
		19-20	2,080	QM-07
BG-3	7/17/2023	0-1	48.0	
		1-2	32.0	
		2-3	32.0	
		3-4	16.0	
		4-5	96.0	
		5-6	208	
		6-7	320	
		7-8	560	
		8-9	512	
		9-10	480	
		10-11	624	
		11-12	624	
		12-13	720	
		13-14	784	
		14-15	992	
		15-16	160	
		16-17	1,170	
		17-18	1,180	
		18-19	1,200	
		19-20	1,070	QM-07

NOTES:

- ft. Feet
- bgs Below ground surface
- mg/kg Milligrams per kilogram
- 1 Method SM4500Cl-B

Bold and italicized values indicate exceedance of proposed RRALs and Reclamation Requirements

QUALIFIERS:

- QM-07 The spike recovery was outside acceptance limits for the MS and/or MSD.
The batch was accepted based on acceptable LCS recovery.

TABLE 4

SUMMARY OF ANALYTICAL RESULTS

2024 SOIL CONFIRMATION SAMPLING - nAB1818441259

CONOCOPHILLIPS

MYOX 31 STATE COM #13H RELEASE

EDDY COUNTY, NM

Sample ID	Sample Date	Sample Depth	Chloride ¹		BTEX ²										TPH ³							
					Benzene		Toluene		Ethylbenzene		Total Xylenes		Total BTEX		GRO		DRO		EXT DRO		Total TPH	
		ft. bgs	mg/kg	Q	mg/kg	Q	mg/kg	Q	mg/kg	Q	mg/kg	Q	mg/kg	Q	mg/kg	Q	mg/kg	Q	mg/kg	Q	(GRO+DRO+EXT DRO)	
FS-1	1/24/2024	4	<u>12000</u>		<0.050		<0.050		<0.050		<0.150		<0.300		<10.0	QM-07	<10.0		<10.0		-	
FS-2	1/24/2024	4	<u>5600</u>		<0.050		<0.050		<0.050		<0.150		<0.300		<10.0		<10.0		<10.0		-	
FS-3	1/24/2024	4	<u>5520</u>		<0.050		<0.050		<0.050		<0.150		<0.300		<10.0		<10.0		<10.0		-	
FS-4	1/24/2024	4	<u>4960</u>		<0.050		<0.050		<0.050		<0.150		<0.300		<10.0		<10.0		<10.0		-	
FS-5	1/24/2024	4	<u>5520</u>		<0.050		<0.050		<0.050		<0.150		<0.300		<10.0		<10.0		<10.0		-	
FS-6	1/24/2024	4	<u>3600</u>		<0.050		<0.050		<0.050		<0.150		<0.300		<10.0		<10.0		<10.0		-	
FS-7	1/24/2024	4	<u>1840</u>		<0.050		<0.050		<0.050		<0.150		<0.300		<10.0		<10.0		<10.0		-	
FS-8	1/24/2024	4	<u>5680</u>		<0.050		<0.050		<0.050		<0.150		<0.300		<10.0		<10.0		<10.0		-	
FS-9	1/24/2024	4	<u>5600</u>		<0.050		<0.050		<0.050		<0.150		<0.300		<10.0		<10.0		<10.0		-	
FS-10	1/24/2024	4	<u>3920</u>		<0.050		<0.050		<0.050		<0.150		<0.300		<10.0		<10.0		<10.0		-	
FS-11	1/24/2024	4	<u>4480</u>		<0.050		<0.050		<0.050		<0.150		<0.300		<10.0		<10.0		<10.0		-	
FS-12	1/24/2024	4	<u>5120</u>		<0.050		<0.050		<0.050		<0.150		<0.300		<10.0		<10.0		<10.0		-	
FS-13	1/24/2024	4	176		<0.050		<0.050		<0.050		<0.150		<0.300		<10.0		<10.0		<10.0		-	
FS-14	1/24/2024	4	<u>6080</u>		<0.050		<0.050		<0.050		<0.150		<0.300		<10.0		<10.0		<10.0		-	
FS-15	1/24/2024	4	<u>6160</u>	QM-07	<0.050		<0.050		<0.050		<0.150		<0.300		<10.0		<10.0		<10.0		-	
FS-16	1/24/2024	4	<u>6640</u>		<0.050		<0.050		<0.050		<0.150		<0.300		<10.0		<10.0		<10.0		-	
FS-17	1/24/2024	4	<u>8400</u>		<0.050		<0.050		<0.050		<0.150		<0.300		<10.0		<10.0		<10.0		-	
FS-18	1/24/2024	4	<u>9040</u>		<0.050		<0.050		<0.050		<0.150		<0.300		<10.0		<10.0		<10.0		-	
FS-19	1/24/2024	4	<u>9600</u>		<0.050		<0.050		<0.050		<0.150		<0.300		<10.0		<10.0		<10.0		-	
FS-20	1/24/2024	4	<u>13200</u>		<0.050		<0.050		<0.050		<0.150		<0.300		<10.0		<10.0		<10.0		-	
FS-21	1/24/2024	4	<u>6880</u>		<0.050		<0.050		<0.050		<0.150		<0.300		<10.0		<10.0		<10.0		-	
FS-22	1/24/2024	4	<u>6000</u>		<0.050		<0.050		<0.050		<0.150		<0.300		<10.0		<10.0		<10.0		-	
FS-23	1/24/2024	4	<u>6080</u>		<0.050		<0.050		<0.050		<0.150		<0.300		<10.0		<10.0		<10.0		-	
NSW - 1	1/24/2024	-	272		<0.050		<0.050		<0.050		<0.150		<0.300		<10.0		<10.0		<10.0		-	
NSW - 2	1/24/2024	-	224		<0.050		<0.050		<0.050		<0.150		<0.300		<10.0		<10.0		<10.0		-	
NSW - 3	1/24/2024	-	160		<0.050		<0.050		<0.050		<0.150		<0.300		<10.0		<10.0		<10.0		-	
NSW - 4	1/24/2024	-	112		<0.050		<0.050		<0.050		<0.150		<0.300		<10.0		<10.0		<10.0		-	
NSW - 5	1/24/2024	-	9200		<0.050		<0.050		<0.050		<0.150		<0.300		<10.0		<10.0		<10.0		-	
*NSW - 5 (5)	1/31/2024	5	112		<0.050		<0.050		<0.050		<0.150		<0.300		<10.0		<10.0		<10.0		-	
NSW - 6	1/24/2024	-	10700		<0.050		<0.050		<0.050		<0.150		<0.300		<10.0		<10.0		<10.0		-	
*NSW - 6 (5)	1/31/2024	5	64		<0.050		<0.050		<0.050		<0.150		<0.300		<10.0		<10.0		<10.0		-	
ESW - 1	1/24/2024	-	96		<0.050		<0.050		<0.050		<0.150		<0.300		<10.0		<10.0		<10.0		-	
SSW - 1	1/31/2024	-	48		<0.050		<0.050		<0.050		<0.150		<0.300		<10.0		<10.0		<10.0		-	
SSW - 2	1/31/2024	-	80		<0.050		<0.050		<0.050		<0.150		<0.300		<10.0		<10.0		<10.0		-	
SSW - 3	1/31/2024	-	48		<0.050		<0.050		<0.050		<0.150		<0.300		<10.0		<10.0		<10.0		-	
SSW - 4	1/31/2024	-	128		<0.050		<0.050		<0.050		<0.150		<0.300		<10.0		<10.0		<10.0		-	
WSW - 1	1/31/2024	-	48		<0.050		<0.050		<0.050		<0.150		<0.300		<10.0		<10.0		<10.0		-	
BACKFILL - COMPOSITE	2/1/2024	-	176		<0.050		<0.050		<0.050		<0.150		<0.300		<10.0		<10.0		<10.0		-	

NOTES:

- ft. Feet
- bgs Below ground surface
- mg/kg Milligrams per kilogram
- TPH Total Petroleum Hydrocarbons
- GRO Gasoline range organics
- DRO Diesel range organics
- 1 Method SM4500CI-B
- 2 Method 8021B
- 3 Method 8015M

Bold and italicized values indicate exceedance of Site RRALs approved by the NMOCd.

Green highlight represents soil intervals that were removed during horizontal expansion of excavation sidewalls.

* These iterative samples are located to encompass the original sample location that triggered removal, with further excavation in each area indicated in ().

Italicized and underlined values indicate areas that were lined prior to backfilling.

QUALIFIERS:

QM-07 The spike recovery was outside acceptance limits for the MS and/or MSD. The batch was accepted based on acceptable LCS recovery

TABLE 5
SUMMARY OF ANALYTICAL RESULTS
2024 SOIL BACKFILL - nAB1818441259
CONOCOPHILLIPS
MYOX 31 STATE COM #13H RELEASE
EDDY COUNTY, NM

Sample ID	Sample Date	Chloride ¹		BTEX ²										TPH ³							
				Benzene		Toluene		Ethylbenzene		Total Xylenes		Total BTEX		GRO		DRO		EXT DRO		Total TPH (GRO+DRO+EXT DRO)	
		C ₆ - C ₁₀												> C ₁₀ - C ₂₈		> C ₂₈ - C ₃₆					
		mg/kg	Q	mg/kg	Q	mg/kg	Q	mg/kg	Q	mg/kg	Q	mg/kg	Q	mg/kg	Q	mg/kg	Q	mg/kg	Q	mg/kg	
BACKFILL - COMPOSITE	2/1/2024	176		<0.050		<0.050		<0.050		<0.150		<0.300		<10.0		<10.0		<10.0		-	

- NOTES:
- bgs Below ground surface
 - mg/kg Milligrams per kilogram
 - TPH Total Petroleum Hydrocarbons
 - GRO Gasoline range organics
 - DRO Diesel range organics
 - 1 Method SM4500Cl-B
 - 2 Method 8021B
 - 3 Method 8015M

APPENDIX A C-141 Forms

District I
1625 N. French Dr., Hobbs, NM 88240
District II
811 S. First St., Artesia, NM 88210
District III
1000 Rio Brazos Road, Aztec, NM 87410
District IV
1220 S. St. Francis Dr., Santa Fe, NM 87505

State of New Mexico
Energy Minerals and Natural Resources

JUN 28 2018

Form C-141
Revised April 3, 2017

Oil Conservation Division DISTRICT IV ARTESIA, NM
1220 South St. Francis Dr.
Santa Fe, NM 87505
Appropriate District Office in accordance with 19.15.29 NMAC.

Release Notification and Corrective Action

NAB1818441259

OPERATOR

☒ Initial Report ☐ Final Report

Name of Company: COG Operating, LLC (OGRID #229137)	Contact: Robert McNeill
Address: 600 West Illinois Avenue, Midland, TX 79701	Telephone No. 432-683-7443
Facility Name: Myox 31 State Com #13H Battery	Facility Type: Flowline

Surface Owner: State	Mineral Owner: State	API No. 30-015-37497
----------------------	----------------------	----------------------

LOCATION OF RELEASE

Unit Letter	Section	Township	Range	Feet from the	North/South Line	Feet from the	East/West Line	County
P	31	25S	28E					Eddy

Latitude 32.079052 Longitude -104.120589 NAD83

NATURE OF RELEASE

Type of Release Produced Water	Volume of Release 36 bbl.	Volume Recovered 4 bbl.
Source of Release Flowline	Date and Hour of Occurrence June 27, 2018 12:15pm	Date and Hour of Discovery June 27, 2018 12:15pm
Was Immediate Notice Given? <input checked="" type="checkbox"/> Yes <input type="checkbox"/> No <input type="checkbox"/> Not Required	If YES, To Whom? Mike Bratcher - NMOCD Crystal Weaver - NMOCD Ryan Mann - NMOCD	
By Whom? DeAnn Grant	Date and Hour June 28, 2018 9:31am	
Was a Watercourse Reached? <input type="checkbox"/> Yes <input checked="" type="checkbox"/> No	If YES, Volume Impacting the Watercourse.	

If a Watercourse was Impacted, Describe Fully.*

Describe Cause of Problem and Remedial Action Taken.*

The release was caused by the check valve malfunctioning causing release from the tin horn. Check valve is being replaced.

Describe Area Affected and Cleanup Action Taken.*

The release was in the pasture. A vacuum truck was dispatched to remove all freestanding fluids. Concho will have the spill area sampled to delineate any possible impact from the release and we will present a remediation work plan to the NMOCD for approval prior to any significant remediation activities

I hereby certify that the information given above is true and complete to the best of my knowledge and understand that pursuant to NMOCD rules and regulations all operators are required to report and/or file certain release notifications and perform corrective actions for releases which may endanger public health or the environment. The acceptance of a C-141 report by the NMOCD marked as "Final Report" does not relieve the operator of liability should their operations have failed to adequately investigate and remediate contamination that pose a threat to ground water, surface water, human health or the environment. In addition, NMOCD acceptance of a C-141 report does not relieve the operator of responsibility for compliance with any other federal, state, or local laws and/or regulations.

Signature: <i>DeAnn Grant</i>	OIL CONSERVATION DIVISION		
Printed Name: DeAnn Grant	Approved by Environmental Specialist: <i>[Signature]</i>		
Title: HSE Administrative Assistant	Approval Date: 6/29/18	Expiration Date: N/A	
E-mail Address: agrant@concho.com	Conditions of Approval: See attached		Attached: 28P-4837
Date: June 28, 2018	Phone: (432) 253-4513		

* Attach Additional Sheets If Necessary

Operator/Responsible Party,

The OCD has received the form C-141 you provided on 6/28/2018 regarding an unauthorized release. The information contained on that form has been entered into our incident database and remediation case number 28P-4837 has been assigned. **Please refer to this case number in all future correspondence.**

It is the Division's obligation under both the Oil & Gas Act and Water Quality Act to provide for the protection of public health and the environment. Our regulations (19.15.29.11 NMAC) state the following,

The responsible person shall complete division-approved corrective action for releases that endanger public health or the environment. The responsible person shall address releases in accordance with a remediation plan submitted to and approved by the division or with an abatement plan submitted in accordance with 19.15.30 NMAC. [emphasis added]

Release characterization is the first phase of corrective action unless the release is ongoing or is of limited volume and all impacts can be immediately addressed. Proper and cost-effective remediation typically cannot occur without adequate characterization of the impacts of any release. Furthermore, the Division has the ability to impose reasonable conditions upon the efforts it oversees. **As such, the Division is requiring a workplan for the characterization of impacts associated with this release be submitted to the OCD District 2 office in ARTESIA on or before 7/28/2018. If and when the release characterization workplan is approved, there will be an associated deadline for submittal of the resultant investigation report. Modest extensions of time to these deadlines may be granted, but only with acceptable justification.**

The goals of a characterization effort are: 1) determination of the lateral and vertical extents along with the magnitude of soil contamination. 2) determine if groundwater or surface waters have been impacted. 3) If groundwater or surface waters have been impacted, what are the extents and magnitude of that impact. 4) The characterization of any other adverse impacts that may have occurred (examples: impacts on vegetation, impacts on wildlife, air quality, loss of use of property, etc.). To meet these goals as quickly as possible, the following items must, at a minimum, be addressed in the release characterization workplan and subsequent reporting:

- Horizontal delineation of soil impacts in each of the four cardinal compass directions. Adsorbed soil contamination must be characterized for the following constituents using the associated laboratory methods: benzene, toluene, ethylbenzene, and total xylenes by either Method 8260 or 8021, total petroleum hydrocarbons by Method 8015 extended range (GRO+DRO+MRO; C₆ thru C₃₆), and for chloride by Method 300. This is not an exclusive list of potential contaminants. Analyzed parameters should be modified based on the nature of the released substance(s). Soil sampling must be both within the impacted area and beyond.
- Vertical delineation of soil impacts. Adsorbed soil contamination must be characterized for the following constituents using the associated laboratory methods: benzene, toluene, ethylbenzene, and total xylenes by either Method 8260 or 8021, total petroleum hydrocarbons by Method 8015 extended range (GRO+DRO+MRO; C₆ thru C₃₆), and for chloride by Method 300. As above, this is not an exclusive list of potential contaminants and can be modified. Vertical characterization samples should be taken at depth intervals no greater than five feet apart. Lithologic description of encountered soils must also be provided. At least ten vertical feet of soils with contaminant concentrations at or below these values must be demonstrated as existing above the water table.
- Nominal detection limits for field and laboratory analyses must be provided.
- Composite sampling is not generally allowed.
- Field screening and assessment techniques are acceptable (headspace, titration, EC [include algorithm for validation purposes], EM, etc.), but the sampling and assay procedures must be clearly defined. Copies of field notes are highly desirable. A statistically significant set of split samples must be submitted for confirmatory laboratory analysis, including the laterally farthest and vertically deepest sets of soil samples. Make sure there are at least two soil samples submitted

for laboratory analysis from each borehole or test pit (highest observed contamination and deepest depth investigated). Copies of the actual laboratory results must be provided including chain of custody documentation.

- Probable depth to shallowest protectable groundwater and lateral distance to nearest surface water. If there is an estimate of groundwater depth, the information used to arrive at that estimate must be provided. If there is a reasonable assumption that the depth to protectable water is 50 feet or less, the responsible party should anticipate the need for at least one groundwater monitoring well to be installed in the area of likely maximum contamination.

- If groundwater contamination is encountered, an additional investigation workplan may be required to determine the extents of that contamination. Groundwater and/or surface water samples, if any, must be analyzed by a competent laboratory for volatile organic hydrocarbons (typically Method 8260 full list), total dissolved solids, pH, major anions and cations including chloride and sulfate, dissolved iron, and dissolved manganese. The investigation workplan must provide the groundwater sampling method(s) and sample handling protocols. To the fullest extent possible, aqueous analyses must be undertaken using nominal method detection limits. As with the soil analyses, copies of the actual laboratory results must be provided including chain of custody documentation.

- Accurately scaled and well-drafted site maps must be provided providing the location of borings, test pits, monitoring wells, potentially impacted areas, and significant surface features including roads and site infrastructure that might limit either the release characterization or remedial efforts. Field sketches may be included in subsequent reporting, but should not be considered stand-alone documentation of the site's layout. Digital photographic documentation of the location and fieldwork is recommended, especially if unusual circumstances are encountered.

Nothing herein should be interpreted to preclude emergency response actions or to imply immediate remediation by removal cannot proceed as warranted. Nonetheless, characterization of impacts and confirmation of the effectiveness of remedial efforts must still be provided to the OCD before any release incident will be closed.

Jim Griswold

OCD Environmental Bureau Chief
1220 South St. Francis Drive
Santa Fe, New Mexico 87505
505-476-3465
jim.griswold@state.nm.us

Bratcher, Mike, EMNRD

From: DeAnn Grant <agrant@concho.com>
Sent: Thursday, June 28, 2018 8:31 AM
To: Bratcher, Mike, EMNRD; Mann, Ryan
Cc: Weaver, Crystal, EMNRD; Sheldon Hitchcock; Dakota Neel; Rebecca Haskell; DeAnn Grant
Subject: (Notification-C-141 Initial) Myox 31 State Com #13H Battery (30-015-37497) 06-27-2018
Attachments: (Notification-C-141 Initial) Myox 31 State Com #13H Battery (30-015-37497) 06-27-2018.pdf

Mr. Bratcher/Mr. Mann,

Please find the attached Initial C-141 for your consideration. If you have any questions or concerns please contact me.

Thank you,

DeAnn Grant

HSE Administrative Assistant

agrant@concho.com

COG Operating LLC

600 W Illinois Avenue | Midland, TX 79701

Direct: 432-253-4513 | Main: 432.683.7443

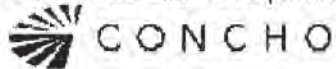

NOTICE: The information in this email may be confidential and/or privileged. If you are not the intended recipient or an authorized representative of the intended recipient, you are hereby notified that any review, dissemination or copying of this email and its attachments, if any, or the information contained herein, is prohibited. If you have received this email in error, please immediately notify the sender by return email and delete this email from your system. Further, any contract terms proposed or purportedly accepted in this email are not binding and are subject to management's final approval as memorialized in a separate written instrument, excluding electronic correspondence, executed by an authorized representative of COG Operating LLC or its affiliates.

Incident ID	nAB1818441259
District RP	2RP-4837
Facility ID	
Application ID	

Site Assessment/Characterization

This information must be provided to the appropriate district office no later than 90 days after the release discovery date.

What is the shallowest depth to groundwater beneath the area affected by the release?	<55 (ft bgs)
Did this release impact groundwater or surface water?	<input type="checkbox"/> Yes <input checked="" type="checkbox"/> No
Are the lateral extents of the release within 300 feet of a continuously flowing watercourse or any other significant watercourse?	<input type="checkbox"/> Yes <input checked="" type="checkbox"/> No
Are the lateral extents of the release within 200 feet of any lakebed, sinkhole, or playa lake (measured from the ordinary high-water mark)?	<input type="checkbox"/> Yes <input checked="" type="checkbox"/> No
Are the lateral extents of the release within 300 feet of an occupied permanent residence, school, hospital, institution, or church?	<input type="checkbox"/> Yes <input checked="" type="checkbox"/> No
Are the lateral extents of the release within 500 horizontal feet of a spring or a private domestic fresh water well used by less than five households for domestic or stock watering purposes?	<input type="checkbox"/> Yes <input checked="" type="checkbox"/> No
Are the lateral extents of the release within 1000 feet of any other fresh water well or spring?	<input type="checkbox"/> Yes <input checked="" type="checkbox"/> No
Are the lateral extents of the release within incorporated municipal boundaries or within a defined municipal fresh water well field?	<input type="checkbox"/> Yes <input checked="" type="checkbox"/> No
Are the lateral extents of the release within 300 feet of a wetland?	<input type="checkbox"/> Yes <input checked="" type="checkbox"/> No
Are the lateral extents of the release overlying a subsurface mine?	<input type="checkbox"/> Yes <input checked="" type="checkbox"/> No
Are the lateral extents of the release overlying an unstable area such as karst geology?	<input checked="" type="checkbox"/> Yes <input type="checkbox"/> No
Are the lateral extents of the release within a 100-year floodplain?	<input type="checkbox"/> Yes <input checked="" type="checkbox"/> No
Did the release impact areas not on an exploration, development, production, or storage site?	<input type="checkbox"/> Yes <input checked="" type="checkbox"/> No

Attach a comprehensive report (electronic submittals in .pdf format are preferred) demonstrating the lateral and vertical extents of soil contamination associated with the release have been determined. Refer to 19.15.29.11 NMAC for specifics.

<p>Characterization Report Checklist: <i>Each of the following items must be included in the report.</i></p> <ul style="list-style-type: none"><input checked="" type="checkbox"/> Scaled site map showing impacted area, surface features, subsurface features, delineation points, and monitoring wells.<input checked="" type="checkbox"/> Field data<input checked="" type="checkbox"/> Data table of soil contaminant concentration data<input checked="" type="checkbox"/> Depth to water determination<input checked="" type="checkbox"/> Determination of water sources and significant watercourses within ½-mile of the lateral extents of the release<input type="checkbox"/> Boring or excavation logs<input checked="" type="checkbox"/> Photographs including date and GIS information<input checked="" type="checkbox"/> Topographic/Aerial maps<input checked="" type="checkbox"/> Laboratory data including chain of custody
--

If the site characterization report does not include completed efforts at remediation of the release, the report must include a proposed remediation plan. That plan must include the estimated volume of material to be remediated, the proposed remediation technique, proposed sampling plan and methods, anticipated timelines for beginning and completing the remediation. The closure criteria for a release are contained in Table 1 of 19.15.29.12 NMAC, however, use of the table is modified by site- and release-specific parameters.

State of New Mexico
Oil Conservation Division

Page 4

Incident ID	nAB1818441259
District RP	2RP-4837
Facility ID	
Application ID	

I hereby certify that the information given above is true and complete to the best of my knowledge and understand that pursuant to OCD rules and regulations all operators are required to report and/or file certain release notifications and perform corrective actions for releases which may endanger public health or the environment. The acceptance of a C-141 report by the OCD does not relieve the operator of liability should their operations have failed to adequately investigate and remediate contamination that pose a threat to groundwater, surface water, human health or the environment. In addition, OCD acceptance of a C-141 report does not relieve the operator of responsibility for compliance with any other federal, state, or local laws and/or regulations.

Printed Name: Ike Tavaréz Title: Program Manager, Remediation
Signature:  Date: 9/1/23
email: ike.tavaréz@conocophillips.com Telephone: 432-685-2573

OCD Only

Received by: Shelly Wells Date: 9/1/2023

Incident ID	nAB1818441259
District RP	2RP-4837
Facility ID	
Application ID	

Remediation Plan

Remediation Plan Checklist: *Each of the following items must be included in the plan.*

- ☒ Detailed description of proposed remediation technique
- ☒ Scaled sitemap with GPS coordinates showing delineation points
- ☒ Estimated volume of material to be remediated
- ☒ Closure criteria is to Table 1 specifications subject to 19.15.29.12(C)(4) NMAC
- ☒ Proposed schedule for remediation (note if remediation plan timeline is more than 90 days OCD approval is required)

Deferral Requests Only: *Each of the following items must be confirmed as part of any request for deferral of remediation.*

- ☐ Contamination must be in areas immediately under or around production equipment where remediation could cause a major facility deconstruction.
- ☐ Extents of contamination must be fully delineated.
- ☐ Contamination does not cause an imminent risk to human health, the environment, or groundwater.

I hereby certify that the information given above is true and complete to the best of my knowledge and understand that pursuant to OCD rules and regulations all operators are required to report and/or file certain release notifications and perform corrective actions for releases which may endanger public health or the environment. The acceptance of a C-141 report by the OCD does not relieve the operator of liability should their operations have failed to adequately investigate and remediate contamination that pose a threat to groundwater, surface water, human health or the environment. In addition, OCD acceptance of a C-141 report does not relieve the operator of responsibility for compliance with any other federal, state, or local laws and/or regulations.

Printed Name: Ike TavarezTitle: Program Manager, RemediationSignature: Date: 9/1/23email: ike.tavarez@conocophillips.comTelephone: 432-685-2573**OCD Only**Received by: Shelly WellsDate: 9/1/2023☒ Approved ☐ Approved with Attached Conditions of Approval ☐ Denied ☐ Deferral ApprovedSignature: Date: 09/25/2023

District I
1625 N. French Dr., Hobbs, NM 88240
Phone:(575) 393-6161 Fax:(575) 393-0720
District II
811 S. First St., Artesia, NM 88210
Phone:(575) 748-1283 Fax:(575) 748-9720
District III
1000 Rio Brazos Rd., Aztec, NM 87410
Phone:(505) 334-6178 Fax:(505) 334-6170
District IV
1220 S. St Francis Dr., Santa Fe, NM 87505
Phone:(505) 476-3470 Fax:(505) 476-3462

State of New Mexico
Energy, Minerals and Natural Resources
Oil Conservation Division
1220 S. St Francis Dr.
Santa Fe, NM 87505

CONDITIONS

Action 261463

CONDITIONS

Operator: COG OPERATING LLC 600 W Illinois Ave Midland, TX 79701	OGRID: 229137
	Action Number: 261463
	Action Type: [C-141] Release Corrective Action (C-141)

CONDITIONS

Created By	Condition	Condition Date
amaxwell	Remediation plan approved. Submit a closure report via the OCD permitting portal by 1/29/2024.	9/25/2023

Incident ID	
District RP	
Facility ID	
Application ID	

Closure

The responsible party must attach information demonstrating they have complied with all applicable closure requirements and any conditions or directives of the OCD. This demonstration should be in the form of a comprehensive report (electronic submittals in .pdf format are preferred) including a scaled site map, sampling diagrams, relevant field notes, photographs of any excavation prior to backfilling, laboratory data including chain of custody documents of final sampling, and a narrative of the remedial activities. Refer to 19.15.29.12 NMAC.

Closure Report Attachment Checklist: *Each of the following items must be included in the closure report.*

- ☐ A scaled site and sampling diagram as described in 19.15.29.11 NMAC
- ☐ Photographs of the remediated site prior to backfill or photos of the liner integrity if applicable (Note: appropriate OCD District office must be notified 2 days prior to liner inspection)
- ☐ Laboratory analyses of final sampling (Note: appropriate ODC District office must be notified 2 days prior to final sampling)
- ☐ Description of remediation activities

I hereby certify that the information given above is true and complete to the best of my knowledge and understand that pursuant to OCD rules and regulations all operators are required to report and/or file certain release notifications and perform corrective actions for releases which may endanger public health or the environment. The acceptance of a C-141 report by the OCD does not relieve the operator of liability should their operations have failed to adequately investigate and remediate contamination that pose a threat to groundwater, surface water, human health or the environment. In addition, OCD acceptance of a C-141 report does not relieve the operator of responsibility for compliance with any other federal, state, or local laws and/or regulations. The responsible party acknowledges they must substantially restore, reclaim, and re-vegetate the impacted surface area to the conditions that existed prior to the release or their final land use in accordance with 19.15.29.13 NMAC including notification to the OCD when reclamation and re-vegetation are complete.

Printed Name: _____ Title: _____

Signature:  _____ Date: _____

email: _____ Telephone: _____

OCD Only

Received by: _____ Date: _____

Closure approval by the OCD does not relieve the responsible party of liability should their operations have failed to adequately investigate and remediate contamination that poses a threat to groundwater, surface water, human health, or the environment nor does not relieve the responsible party of compliance with any other federal, state, or local laws and/or regulations.

Closure Approved by: _____ Date: _____

Printed Name: _____ Title: _____

APPENDIX B

Regulatory Correspondence



Stephanie Garcia Richard
COMMISSIONER

State of New Mexico
Commissioner of Public Lands

310 OLD SANTA FE TRAIL
P.O. BOX 1148
SANTA FE, NEW MEXICO 87504-1148

COMMISSIONER'S OFFICE
Phone (505) 827-5760
Fax (505) 827-5766
www.nmstatelands.org

October 23, 2023

COG Operating, LLC
2208 West Main Street
Artesia, NM 88210

Attn: Monti Sanders

Re: Right-of-Entry Permit No.: **RE-6732/Myox State Com #13H**

Dear Applicant:

Enclosed is the completed captioned Right-of-Entry permit. If any corrections are necessary, please let us know and we will retype or amend this permit as necessary.

Please see the attached conservation memorandum for conservation measures.

The New Mexico State Land Office requires you to notify any surface lessees that will be impacted by your project prior to construction.

If you have any questions, or if we may be of further assistance, please do not hesitate to contact Amy Velazquez of my staff at (505) 827-5789.

Sincerely,

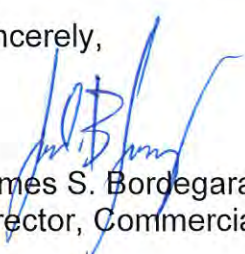
James S. Bordegaray
Director, Commercial Resources Division

JSB/alv



NEW MEXICO STATE LAND OFFICE
Commissioner of Public Lands
Stephanie Garcia Richard
New Mexico State Land Office Building
P.O. Box 1148, Santa Fe, NM 87504-1148

RIGHT OF ENTRY PERMIT
CONTRACT NO. RE – 6732

This Agreement is made and entered into between the COMMISSIONER OF PUBLIC LANDS (the "Commissioner") and

COG Operating LLC
2208 West Main Street
Artesia, NM 88210

("Permittee"). The parties agree as follows:

1. RIGHT OF ENTRY ("ROE")

The Commissioner grants to Permittee, and its authorized representatives, employees, and contractors, permission to use the state trust lands identified below (the "Premises"), and ingress and egress to the Premises, for the sole purposes of (1) surveying/conducting an environmental investigation due to a produced water release on or adjacent to the site of the Myox State #13H (Incident # nAB1818441259) and (2) conducting surface reclamation activities, including removal of equipment and debris, and any required remediation per 19.15.29.12 NMAC.

The Premises are situated in the following location in Eddy County, New Mexico::

Section	Township	Range	Subdivision	County	Longitude/Latitude
31	25S	28E	SE4SE4	Eddy	32.079052,-104.120589

2. TERM AND TERMINATION

Right of entry is granted for a term of **180 days**, commencing on the execution date of this document by the Commissioner of Public Lands.

3. FEES

\$ 50.00 Application Fee
 \$ 500.00 Permit Fee
 \$ 550.00 Total Fee

RE-6732

4. CONDITIONS OF USE

- A. The issuance of this ROE does not guarantee that any subsequent lease, permit, or any other instrument will be issued to Permittee for the Premises.
- B. No blading or widening of any roads that provide access to the Premises is permitted under this ROE.
- C. No sale of any material extracted from the Premises is allowed under this ROE.
- D. Permittee shall observe all applicable federal, state, and local laws and regulations.
- E. Permittee shall take all reasonable precautions to prevent and suppress forest, brush, and grass fires and prevent pollution of waters on or in the vicinity of the Premises.
- F. Permittee shall not block or disrupt roads or trails commonly in use.
- G. This ROE is subject to any and all easements and rights-of-way previously granted and now in force and effect.
- H. Permittee shall be responsible for repair and restitution for damage to any Premises or improvements as a result of activities related to the ROE.
- I. Prior to entering the Premises, Permittee must identify and contact any existing surface lessees. The grant of this ROE does not allow access across private lands.
- J. Permittee may utilize this ROE upon its execution for inspection of the Premises and to conduct any necessary tests or inspections. Permittee may not conduct remediation or reclamation work until it has submitted a written plan for such work, and received State Land Office approval.
- K. Personnel present on Premises: **ConocoPhillips personnel and contractors.**
- L. Equipment and materials present on Premises: **Vehicles, heavy equipment, and associated materials.**

5. SITE CONDITIONS

- A. No surface disturbance, other than soil tests, except as described in a reclamation plan submitted to and approved by the State Land Office.
- B. Access to the Premises shall be over existing roads.
- C. The natural environmental conditions that exist contemporaneously with this grant of ROE shall be preserved and protected. Permittee must follow all applicable environmental and cultural resource protection laws and regulations.

6. INDEMNITY

Permittee shall save, hold harmless, indemnify, and defend the State of New Mexico, the Commissioner and Commissioner's employees, agents and contractors, in both their official and individual capacities, from any and all liability, claims, losses, damages, or expenses of any character or nature whatsoever, including but not limited to attorney's fees, court costs, loss of land value or use, third party claims, penalties, or removal, remedial or restoration costs arising out of, or alleged to arise out of Permittee's operations or presence on the Premises (or operations or presence of his representatives, employees, or contractors).

7. SURVIVAL OF TERMS

Permittee's obligations regarding indemnity, site conditions, and compliance with applicable standards and laws, shall survive the termination, cancellation or relinquishment of this Agreement, and any cause of action of the Commissioner to enforce any right, liability, claim, loss, damage or expense under those paragraphs shall not be deemed to accrue until the Commissioner's actual discovery of said right, liability, claim, loss, damage or expense.

8. NOTIFICATION

Permittee must notify the State Land Office immediately in the event Permittee or his representatives, employees, or contractors observe any spill, fire, or other emergency on the Premises, or if Permittee or his representatives, employees, or contractors experience any serious injury while on the Premises.

RE-6732

WITNESS the hands of PERMITTEE and COMMISSIONER on the day(s) and year entered below.

PERMITTEE SIGNATURE *OK*

DATE: 10/19/23

Ryan D. Owen *MR*

Attorney-in-fact, COG Operating LLC

PERMITTEE NAME AND TITLE (PRINT)

SEAL:

BY: 
Stephanie Garcia Richard
Commissioner of Public Lands

DATE: 10/23/2023

Surface Lessee Contact Information

Please notify all lessees provided below prior to the start of your project.

Lease #	Lessee Name	Lessee Address
GS-2332	Salt Draw Ranch, LLC	3201 Boyd Dr., Carlsbad, NM 88220

NMCRIS Investigation Abstract Form (NIAF)

NMCRIS Activity No. 1 5 2 9 0 7

Registration

Lead Agency: New Mexico State Land Office

Performing Agency: SWCA Environmental Consultants

Activity ID: 81028

Performing Agency Report No: 23-328

Report Recipient (Your Client): Tetra Tech, Inc.

- Activity Types:
- ☐ Research Design
 - ☒ Archaeological Survey/Inventory
 - ☐ Architectural Survey/Inventory
 - ☐ Test Excavation
 - ☐ Monitoring
 - ☐ Collections/Non-Field Study
 - ☐ Compliance Decision
 - ☐ Literature Review Overview
 - ☐ Excavation
 - ☐ Ethnographic Study
 - ☐ Resource/Property Visit
 - ☐ Historic Structures Report
 - ☐ Other:

Total Survey Acreage: 0.72

Total Tribal Acreage: 0.00

Total Resources Visited: 0

NMCRIS Investigation Abstract Form (NIAF)

NMCRIS Activity No. 1 5 2 9 0 7

Associate/Register Resources

Prefix	Number	Field Site/Other Number	In GIS	Resource Type	Collections Made?	Revisit
			<input type="checkbox"/>		<input type="checkbox"/>	

NMCRIS Investigation Abstract Form (NIAF)

NMCRIS Activity No. 1 5 2 9 0 7

Report Details

Lead Agency

Lead Agency: New Mexico State Land Office

Lead Agency Report No.

Report Number: _____

Title of Report

Title of Report: A Class III Cultural Resources Survey for the Myox 31 State Com #13H Inadvertent Pipeline Release Remediation Project in Eddy County, NM

Authors: Lawrence Walker

Type of Report

Publication Type: Report, Monograph, or Book Negative

Description of Undertaking (what does the project entail?)

Description: Tetra Tech, Inc. (Tetra) contracted SWCA Environmental Consultants (SWCA) to conduct an intensive cultural resources pedestrian survey in support of the Myox 31 State Com #13H inadvertent pipeline release remediation project approximately 16.6 kilometers (km) (10.3 miles) southwest of Malaga, New Mexico on a total of 0.72 acres (0.29 hectares [ha]) of New Mexico State Land office (SLO) managed land. The remediation process will require removing impacted sediments from the contaminated area and replacing them with clean soil.

Dates of Investigation

From: 12-MAY-2023 To: 12-MAY-2023

Report Date

Report Date: 25-MAY-2023

Performing Agency/Consultant

Name: SWCA Environmental Consultants

Principal Investigator: Alissa Healy

NMCRIS Investigation Abstract Form (NIAF)

NMCRIS Activity No. 1 5 2 9 0 7

Field Supervisor:	Jacob Borchardt
Field Personnel Names:	N/A
Historian/Other:	N/A

Report Details

Performing Agency Report Number

Report Number: 23-328

Client/Customer (project proponent)

Name:	Tetra Tech, Inc.
Contact:	Jayce Parkey
Address:	8911 North Capital of Texas Highway, Bldg. 2, Suite 2310, Austin, TX 78759
Phone:	412-829-3600

Client/Customer Project Number

Project Number: 81028

NMCRIS Investigation Abstract Form (NIAF)

NMCRIS Activity No. 1 5 2 9 0 7

Ownership & Location

Land Ownership Status (Must be indicated on Project Map)

Land Ownership:

Land Owner/Manager	Protocol	Acres Surveyed	Acres in APE
NM SLO	Class III	0.72	0.72

Total Survey Acreage: 0.72

Total Tribal Acreage: 0.00

Record Search(es)

Date of HPD/ARMS File Review: 3-MAY-2023

Date of Other Agency File Review: 3-MAY-2023

Survey Data

Source Graphics: NAD 83
✓ USGS 7.5' (1:24,000) topo map ☐ Other Topo Map Scale:
✓ GPS Unit
☐ Aerial Photos ☐ Other Source Graphic(s):

The following tables (b,c,& e) are calculated by the NMCRIS Map Service

USGS 7.5' Topographic Map(s)

Map Name	USGS Quad Code
Red Bluff	32104-A1

County(ies)

County	FIPS
Eddy	

Legal Description

Unplatted	Township (N/S)	Range (E/W)	Section
	T25S	R28E	31
	T26S	R28E	06

Projected Legal Description

Nearest City or Town: Malaga, NM

NMCRIS Investigation Abstract Form (NIAF)

NMCRIS Activity No. 1 5 2 9 0 7

GIS

This page is left intentionally blank.

NMCRIS Investigation Abstract Form (NIAF)

NMCRIS Activity No. 1 5 2 9 0 7

Methodology

Survey Field Methods

Intensity: 100% coverage

Configuration: ☒ Block Survey Units ☐ Linear Survey Units (l x y)

Other Survey Units

Scope: Non-Selective

Coverage Method: ☒ Systematic Pedestrian Coverage **Other Method:** _____

Survey Interval (m): 15 **Crew Size:** 2

Fieldwork Dates: **From:** 12-MAY-2023 **To:** 12-MAY-2023

Survey Person Hours: 0.75 **Recording Person Hours:** 0

Additional Narrative: SWCA surveyed a 100-foot buffer from the inadvertent release location located entirely on SLO-managed land.

Environmental Setting (NRCS soil designation; vegetative community; elevation; etc.)

Environmental Setting: The project area is within the Chihuahuan Deserts: Basins and Playas (24a) ecoregion (Griffith et al. 2006). The physiography of the region is generally characterized by filled grabens that form rolling basins with ephemeral streams draining into major rivers, such as the Pecos (Griffith et al. 2006). The elevation of the project area is 926 meters (m) (3,039 feet [ft]) above mean sea level. Vegetation in this ecoregion includes creostebush, tarbush, yuccas, sandsage, viscid acacia, tasajillo, Lechuguilla, and mesquite, with fourwing saltbush, seepweed, pickleweed, and alkali sacaton around saline flats and alkaline playa margins (Griffith et al. 2006; Whitehead and Flynn 2016). Plants observed within the survey area were consistent with those described.

Wildlife includes mule deer, coyote, bobcat, gopher, jackrabbit, various species of field mice, desert box turtle, pack rat, birds, and reptiles (Biota Information System of New Mexico 2023). Prehistorically, bison were in the region during at least some periods.

The geology of this area is comprised of the Rustler Formation (Upper Permian) made of siltstone, gypsum, sandstone, and dolomite (Natural Resource Conservation Service 2023). Soils observed in the project area are Reeves-Reagan loams consisting of silty sand with pervasive occurrences of calcium carbonate on the ground surface. These are not considered prime farmland.

The climate information for the survey area was compiled using the Carlsbad, New Mexico (291469), climate station data (period of record February 1, 1900, to June 10, 2016). Rainfall for the general project area is most abundant from May through October, averaging 4.14 centimeters (cm) (1.63 inches [in]), with heaviest precipitation in September. Snowfall can occur between November and April but is heaviest between December and January with an average of 3.10 cm

NMCRIS Investigation Abstract Form (NIAF)

NMCRIS Activity No. 1 5 2 9 0 7

(1.2 in). Total annual snowfall is 11.18 cm (4.4 inches). Temperatures range from the coldest in January at -2.33 degrees Celsius (°C) (27.8 degrees Fahrenheit [°F]), to the warmest in July at 35.33°C (95.6°F) (Western Regional Climate Center 2023).

Biota Information System of New Mexico

2023 Database Query for Lea County. Available at: <http://www.bison-m.org/>. Accessed May 2023.

Griffith, G. E., J. M. Omernik, M. M. McGraw, G. Z. Jacobi, C. M. Canavan, T. S. Schrader, D. Mercer, R. Hill, and B. C. Moran

2006 Ecoregions of New Mexico (color poster with map, descriptive text, summary tables, and photographs). Reston, Virginia: U.S. Geological Survey (map scale 1:1,400,000).

Natural Resources Conservation Service

2023 Web Soil Survey. USGS. Available at: <http://websoilsurvey.sc.egov.usda.gov/App/HomePage.htm>. Accessed May 2023.

Western Regional Climate Center

2023 Climate summary for Carlsbad, New Mexico (291469). Available at: <https://wrcc.dri.edu/cgi-bin/cliMAIN.pl?nm1469>. Accessed May 2023.

NMCRIS Investigation Abstract Form (NIAF)

NMCRIS Activity No. 1 5 2 9 0 7

Methodology

Percent Ground Visibility

Ground Visibility: 76-99%

Condition of Survey Area:

The project location is near current oil exploration facilities and within a gravel dirt access road. Visibility at the site was approximately 90%, with patchy vegetation mostly consisting of creosote and grasses primarily to the south.

Attachments (check all appropriate boxes)

- ✓ USGS 7.5 Topographic Map with sites, isolates, and survey area clearly drawn (required)
- ✓ Copy of NMCRIS Map Check (required)
- ☐ LA Site Forms – new sites (with sketch map & topographic map) if applicable
- ☐ LA Site Forms (update) – previously recorded & unrelocated sites (first 2 pages minimum)
- ☐ List and Description of Isolates, if applicable
- ☐ List and Description of Collections, if applicable

Other Attachments

- ✓ Photographs and Log
- ✓ Other attachments **Describe:** Tables and Figures considering the survey area.

NMCRIS Investigation Abstract Form (NIAF)

NMCRIS Activity No. 1 5 2 9 0 7

Cultural Resource Findings

Investigation Results

Archaeological Sites Discovered and Registered: 0

Archaeological Sites Discovered and NOT Registered: 0

Previously Recorded Archaeological Sites Revisited (site update form required): 0

Previously Recorded Archaeological Sites Not Relocated (site update form required): 0

Total Archaeological Sites (visited & recorded): 0

Total Isolates Recorded: 0

✓ Non-Selective Isolate Recording

HCPI Properties Discovered and Registered: 0

HCPI Properties Discovered And NOT Registered: 0

Previously Recorded HCPI Properties Revisited: 0

Previously Recorded HCPI Properties NOT Relocated: 0

Total HCPI Properties (visited & recorded, including acequias): 0

If no Cultural Resources Found, Discuss Why:

The survey area is small, and a large percentage was covered by the existing oil and gas infrastructure and a caliche road runs through the survey area.

Management Summary

Summary:

SWCA conducted an intensive pedestrian survey for the Myox 31 State Com #13H inadvertent pipeline release remediation project covering 0.72 acres (0.29 ha) on SLO-managed land Eddy County, New Mexico. No archaeological sites, historic properties, or isolated occurrences were observed during the current investigation. No additional investigation or treatment is recommended regarding the current undertaking. If subsurface cultural materials are encountered during remediation, all work should cease, and the State Land Office should be notified immediately.

SLO cultural resources preservation efforts requires that an archaeological survey be conducted to current standards for the APE pursuant to and in compliance with New Mexico Administrative Code (NMAC) 4.10.15 and 19.2.24 to ensure that cultural properties are not inadvertently excavated, harmed, or destroyed by any person.

NMCRIS Investigation Abstract Form (NIAF)

NMCRIS Activity No. 1 5 2 9 0 7

Attachments

Documents:

Attachment Type	Description	Name	File Type	Size	Upload Date	Upload By
Report/Manuscript	NIAF of NMCRIS 152907	NMCRIS_152907	PDF Document	1,352 KB	01-JUN-2023	Lawrence Walker

NMCRIS Investigation Abstract Form (NIAF)

NMCRIS Activity No. 1 5 2 9 0 7

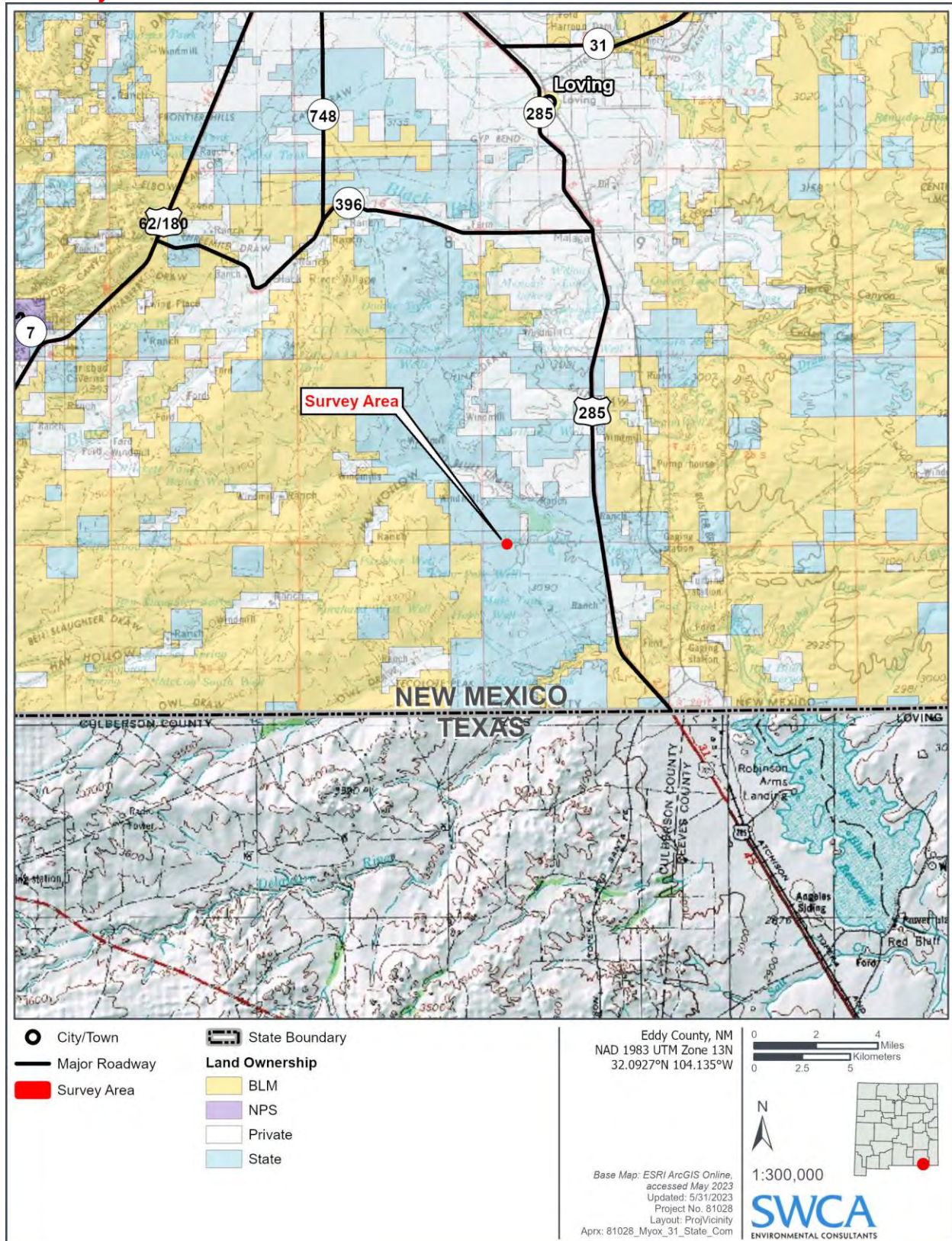

Figure 1. Project vicinity map.

NMCRIS Investigation Abstract Form (NIAF)

NMCRIS Activity No. 1 5 2 9 0 7

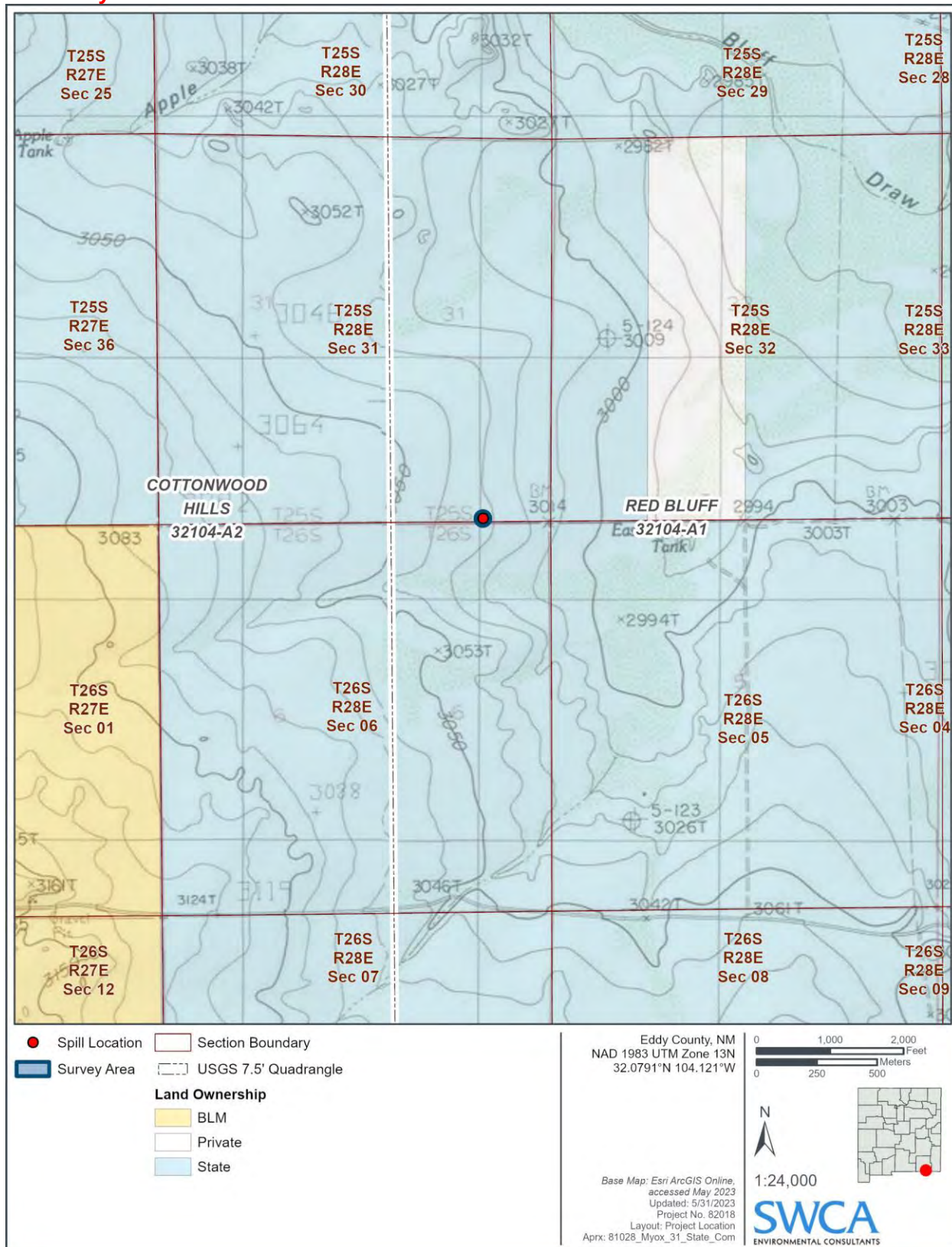

Figure 2. Project location map.

NMCRIS Investigation Abstract Form (NIAF)

NMCRIS Activity No. 1 5 2 9 0 7



Figure 1. Project area overview, fence bisects project area and tanks visible in background, facing south (Frame T18-9159).



Figure 2. Project area overview with utility lines, facing south (Frame T18-7541).

NMCRIS Investigation Abstract Form (NIAF)

NMCRIS Activity No. 1 5 2 9 0 7



Figure 3. Project area overview east of fence, whole area is disturbed, facing west (Frame T18-5505).



Figure 4. Road bisecting project area, facing south (Frame T18-3939).

NMCRIS Investigation Abstract Form (NIAF)

NMCRIS Activity No. 1 5 2 9 0 7



Figure 5. Project area overview showing road and fence, facing south (Frame T18-1424).

Table 1. Archaeological Surveys Conducted within 1 km (0.62 mile) of the Survey Area

NMCRIS No.	Performing Agency	Activity Start Date	Acres Surveyed	Resources Visited
125470	Lone Mountain Archaeological Services	7/9/2012	32,953.33	357
132233	Statistical Research, Inc.	7/8/2014	9,528.07	79
133790	Statistical Research, Inc.	6/19/2015	143.66	0
134111	Boone Archaeological Services of New Mexico	8/3/2015	117.59	7
132770	SWCA Environmental Consultants	10/21/2014	11,173.66	160
136342	Boone Archaeological Services of New Mexico	6/22/2016	3.08	1
136385	Boone Archaeological Services of New Mexico	6/22/2016	23.31	1
138487	Boone Archaeological Consultants, LLC.	7/10/2017	50.94	0
138382	Amaterra Environmental	6/30/2017	314.72	16

NMCRIS Investigation Abstract Form (NIAF)

NMCRIS Activity No. 1 5 2 9 0 7

NMCRIS No.	Performing Agency	Activity Start Date	Acres Surveyed	Resources Visited
139890	SWCA Environmental Consultants	1/26/2018	257.84	2
140263	APAC	2/26/2018	677.7	9
141484	APAC	7/31/2018	66.51	2
142867	Lone Mountain Archaeological Services	4/2/2019	18.98	0
143034	Lone Mountain Archaeological Services	2/16/2019	1,767.51	11
144319	Tetra Tech, Inc.	10/3/2019	0.8	0
144248	J. T. Rein Archaeology, LLC.	9/23/2019	4.76	0
145135	J. T. Rein Archaeology, LLC.	1/28/2020	15.35	1
145287	Goshawk Environmental Consulting	2/18/2020	2.09	0
145933	APAC	5/29/2020	11.23	1
146843	Boone Archaeological Consultants, LLC.	10/15/2020	6.84	1
146847	Boone Archaeological Consultants, LLC.	10/14/2020	7.94	1
125470	Lone Mountain Archaeological Services	7/9/2012	32,953.33	357

Table 2. Previously Recorded Sites within 1 km (0.62 mile) of the Survey Area.

LA No.	Site Type	Cultural Affiliation	Eligibility	Inside/Outside Project Area
174325	Artifact scatter with features	Multicomponent: Archaic (1000 B.C. - 300 A.D), Mogollon (200 A.D. - 1500 A.D.), Anglo (1880 A.D. - 1945 A.D.)	Eligible, D (9/22/2017 HPD Log No. 106196)	Outside
174326	Artifact scatter with features	Unknown Aboriginal (9500 B.C. - 1880 A.D.)	Not Evaluated	Outside
174367	Artifact scatter with features	Unknown Aboriginal (9500 B.C. - 1880 A.D.)	Not Evaluated	Outside

NMCRIIS Investigation Abstract Form (NIAF)

NMCRIIS Activity No. 1 5 2 9 0 7

LA No.	Site Type	Cultural Affiliation	Eligibility	Inside/Outside Project Area
174349	Artifact scatter with features	Unknown Aboriginal (9500 B.C. - 1880 A.D.)	Not Evaluated	Outside
180625	Artifact scatter with features	Unknown Aboriginal (9500 B.C. - 1880 A.D.)	Eligible, D (9/22/2017 HPD Log No. 106196)	Outside
181949	Artifact scatter	Anglo (1846 A.D. - 1920 A.D.)	Not Eligible (11/6/2015 SHPO HPD Log No. 102350)	Outside
189472	Artifact scatter with features	Multicomponent: Unknown Aboriginal (9500 B.C. - 1550 A.D.), Anglo (1846 A.D. - 1945 A.D.)	Not Eligible (1/26/2018 SHPO HPD Log No. 107125)	Outside
192317	Artifact scatter	Unknown Aboriginal (9500 B.C. - 1550 A.D.)	Not Eligible (11/29/2018 SHPO HPD Log No. 109124)	Outside
196139	Thermal feature	Unknown (9500 B.C. - 1550 A.D.)	Unevaluated (5/23/2022 SHPO No HPD Log No.)	Outside
196903	Not Available	Unknown	Not Evaluated	Outside
197665	Not Available	Not Available	Not Available	Outside



Poole, Nicholas

From: Llull, Christian
Sent: Friday, May 12, 2023 9:05 AM
To: Chavira, Lisbeth; Poole, Nicholas
Cc: Abbott, Sam; Dickerson, Ryan
Subject: FW: [EXTERNAL] Extension Request - Application ID: 164854 (Incident ID nAB1818441259)

REGULATORY CORRESPONDENCE

Christian

From: Maxwell, Ashley, EMNRD <Ashley.Maxwell@emnrd.nm.gov>
Sent: Friday, May 12, 2023 8:05 AM
To: Llull, Christian <Christian.Llull@tetrattech.com>
Subject: RE: [EXTERNAL] Extension Request - Application ID: 164854 (Incident ID nAB1818441259)

 **CAUTION:** This email originated from an external sender. Verify the source before opening links or attachments. 

Good Morning Christian,

Your request for a 90-day extension to August 8, 2023 has been approved.

Thanks,
Ashley

Ashley Maxwell • Environmental Specialist
Environmental Bureau Projects Group
EMNRD - Oil Conservation Division
1000 Rio Brazos Road | Aztec, NM 87110
505.635.5000 | Ashley.Maxwell@emnrd.nm.gov
<http://www.emnrd.state.nm.us/OCD/>

From: Llull, Christian <Christian.Llull@tetrattech.com>
Sent: Wednesday, May 10, 2023 11:36 AM
To: Maxwell, Ashley, EMNRD <Ashley.Maxwell@emnrd.nm.gov>
Subject: [EXTERNAL] Extension Request - Application ID: 164854 (Incident ID nAB1818441259)

CAUTION: This email originated outside of our organization. Exercise caution prior to clicking on links or opening attachments.

Ms. Maxwell:

On behalf of ConocoPhillips, Tetra Tech is requesting a 90-day extension (until June 10, 2023) to complete the additional assessment and associated reporting for the Myox 31 State Com #13H Release site (nAB1818441259).

NMOCD rejected the submitted Work Plan for incident ID (n#) nAB1818441259 for the following reasons:

- **Work plan rejected. Horizontal delineation submitted was incomplete and did not meet the requirements of 19.15.29.11 NMAC. The values for determination of horizontal impact are derived by either approved**

“background” values or Table I Closure Criteria for releases where groundwater is at a depth of 50 feet or less. Release is located in area of high karst.

- OCD agrees that naturally elevated chloride levels are present based on the initial background sample. However, OCD recommends additional background samples collected for chlorides at 1 foot intervals to approximately 20 feet below surface to better determine the range and/or level of chlorides surrounding the release area. Background sample locations should not be closer than 50 feet, and no farther than 100 feet, from the release area.
- Sampling variance request denied. OCD will accept a variance of sample collection every 400 square feet.
- Submit a work plan or closure report via the OCD permitting portal by March 10, 2023.

The release footprint is located on State Trust lands. As of December 1, 2022 New Mexico State Land Office’s Cultural Properties Protection (CPP) Rule is in effect. In tandem with this CPP rule, the NMSLO has begun enforcing application and permitting requirements per Rule 12 (19.2.12 NMAC) for Water/Soil Boring Exploration Permits. Any intrusive activities (i.e. # soil borings to be drilled, sampling to be conducted, etc.) must be permitted through the Water Bureau, Oil, Gas, and Minerals Division, New Mexico State Land Office, even though groundwater is not expected to be encountered at this release site.

Tetra Tech is currently in the process of complying with these rules. The allocation of resources required to complete the cultural survey requirements and the Water/Soil Boring Exploration permit process are demanding and require additional time for coordination with not only regulatory personnel but additional archaeological subcontractors and cultural specialists. ConocoPhillips plans to conduct the assessment in the coming month, as soon as the cultural survey is completed, the archaeological report is submitted and approved by State Land Office Cultural Resources, and the permitting process is completed.

Please let me know if you have any questions or concerns.

Thank you in advance.

Christian

Christian Llull, P.G. | Program Manager

Direct +1 (512) 338-2861 | Business +1 (512) 338-1667 | Fax +1 (512) 338-1331 |

Tetra Tech | *Leading with Science®* | OGA

8911 N. Capital of Texas Highway | Bldg. 2, Suite 2310 | Austin, TX 78759 | tetratech.com

This message, including any attachments, may include privileged, confidential and/or inside information. Any distribution or use of this communication by anyone other than the intended recipient is strictly prohibited and may be unlawful. If you are not the intended recipient, please notify the sender by replying to this message and then delete it from your system.



Please consider the environment before printing. [Read more](#)



File No.



NEW MEXICO OFFICE OF THE STATE ENGINEER

WR-07 APPLICATION FOR PERMIT TO DRILL

A WELL WITH NO WATER RIGHT

(check applicable box):

For fees, see State Engineer website: <http://www.ose.state.nm.us/>

Purpose:	<input type="checkbox"/> Pollution Control And/Or Recovery	<input type="checkbox"/> Ground Source Heat Pump
<input type="checkbox"/> Exploratory Well*(Pump test)	<input type="checkbox"/> Construction Site/Public Works Dewatering	<input type="checkbox"/> Other(Describe):
<input type="checkbox"/> Monitoring Well	<input type="checkbox"/> Mine Dewatering	

A separate permit will be required to apply water to beneficial use regardless if use is consumptive or nonconsumptive.

*New Mexico Environment Department-Drinking Water Bureau (NMED-DWB) will be notified if a proposed exploratory well is used for public water supply.

<input checked="" type="checkbox"/> Temporary Request - Requested Start Date: 7/1/2023	Requested End Date: 7/1/2024
--	------------------------------

Plugging Plan of Operations Submitted? ☒ Yes ☐ No

1. APPLICANT(S)

Name: Tetra Tech on behalf of ConocoPhillips	Name:
Contact or Agent: check here if Agent <input type="checkbox"/>	Contact or Agent: check here if Agent <input type="checkbox"/>
Christian Llull	
Mailing Address: 8911 N Capital of Texas Hwy #2310	Mailing Address:
City: Austin	City:
State: Zip Code: Texas 78759	State: Zip Code:
Phone: 512-338-1667 <input type="checkbox"/> Home <input checked="" type="checkbox"/> Cell	Phone: <input type="checkbox"/> Home <input type="checkbox"/> Cell
Phone (Work):	Phone (Work):
E-mail (optional): Christian.Llull@tetrattech.com	E-mail (optional):

FOR OSE INTERNAL USE

Application for Permit, Form WR-07, Rev 07/12/22

File No.:	Trn. No.:	Receipt No.:
Trans Description (optional):		
Sub-Basin:	PCW/LOG Due Date:	

Page 1 of 3

2. WELL(S) Describe the well(s) applicable to this application.

Location Required: Coordinate location must be reported in NM State Plane (NAD 83), UTM (NAD 83), or Latitude/Longitude (Lat/Long - WGS84). District II (Roswell) and District VII (Cimarron) customers, provide a PLSS location in addition to above.			
<div style="display: flex; justify-content: space-between;"> <div> <input type="checkbox"/> NM State Plane (NAD83) (Feet) <input type="checkbox"/> NM West Zone <input type="checkbox"/> NM East Zone <input type="checkbox"/> NM Central Zone </div> <div> <input type="checkbox"/> UTM (NAD83) (Meters) <input type="checkbox"/> Zone 12N <input type="checkbox"/> Zone 13N </div> <div> <input checked="" type="checkbox"/> Lat/Long (WGS84) (to the nearest 1/10th of second) </div> </div>			
Well Number (if known):	X or Easting or Longitude:	Y or Northing or Latitude:	Provide if known: -Public Land Survey System (PLSS) (Quarters or Halves , Section, Township, Range) OR - Hydrographic Survey Map & Tract; OR - Lot, Block & Subdivision; OR - Land Grant Name
BH-23-1	32.079019°	--104.120596°	Unit Letter P, Section 31, Township 25S, Range 28E
BH-23-2	32.079013°	-104.120208°	Unit Letter P, Section 31, Township 25S, Range 28E
NOTE: If more well locations need to be described, complete form WR-08 (Attachment 1 – POD Descriptions) Additional well descriptions are attached: <input type="checkbox"/> Yes <input checked="" type="checkbox"/> No If yes, how many _____			
Other description relating well to common landmarks, streets, or other:			
Well is on land owned by: State Land Office (Lease with ConocoPhillips)			
Well Information: NOTE: If more than one (1) well needs to be described, provide attachment. Attached? <input type="checkbox"/> Yes <input checked="" type="checkbox"/> No If yes, how many _____			
Approximate depth of well (feet): 50		Outside diameter of well casing (inches):	
Driller Name: John Scarborough		Driller License Number: WD1188	

3. ADDITIONAL STATEMENTS OR EXPLANATIONS

Drilling temporary soil borings to determine release impact. The soil borings will be installed on pad on land owned by the State Land Office, however, the land is leased by ConocoPhillips under Lease ID VB08140001.
--

FOR OSE INTERNAL USE

Application for Permit, Form WR-07 Version 07/12/22

File No.:

Trn No.:

Page 2 of 3

4. SPECIFIC REQUIREMENTS: The applicant must include the following, as applicable to each well type. Please check the appropriate boxes, to indicate the information has been included and/or attached to this application:

Exploratory: Is proposed well a future public water supply well? <input type="checkbox"/> Yes <input type="checkbox"/> NO If Yes, an application must be filed with NMED-DWB, concurrently. <input type="checkbox"/> Include a description of the requested pump test if applicable.	Pollution Control and/or Recovery: <input type="checkbox"/> Include a plan for pollution control/recovery, that includes the following: <input type="checkbox"/> A description of the need for the pollution control or recovery operation. <input type="checkbox"/> The estimated maximum period of time for completion of the operation. <input type="checkbox"/> The annual diversion amount. <input type="checkbox"/> The annual consumptive use amount. <input type="checkbox"/> The maximum amount of water to be diverted and injected for the duration of the operation. <input type="checkbox"/> The method and place of discharge. <input type="checkbox"/> The method of measurement of water produced and discharged. <input type="checkbox"/> The source of water to be injected. <input type="checkbox"/> The method of measurement of water injected. <input type="checkbox"/> The characteristics of the aquifer. <input type="checkbox"/> The method of determining the resulting annual consumptive use of water and depletion from any related stream system. <input type="checkbox"/> Proof of any permit required from the New Mexico Environment Department. <input type="checkbox"/> An access agreement if the applicant is not the owner of the land on which the pollution plume control or recovery well is to be located.	Construction De-Watering: <input type="checkbox"/> Include a description of the proposed dewatering operation, <input type="checkbox"/> The estimated duration of the operation, <input type="checkbox"/> The maximum amount of water to be diverted, <input type="checkbox"/> A description of the need for the dewatering operation, and, <input type="checkbox"/> A description of how the diverted water will be disposed of. Ground Source Heat Pump: <input type="checkbox"/> Include a description of the geothermal heat exchange project, <input type="checkbox"/> The number of boreholes for the completed project and required depths. <input type="checkbox"/> The time frame for constructing the geothermal heat exchange project, and, <input type="checkbox"/> The duration of the project. <input type="checkbox"/> Preliminary surveys, design data, and additional information shall be included to provide all essential facts relating to the request.	Mine De-Watering: <input type="checkbox"/> Include a plan for pollution control/recovery, that includes the following: <input type="checkbox"/> A description of the need for mine dewatering. <input type="checkbox"/> The estimated maximum period of time for completion of the operation. <input type="checkbox"/> The source(s) of the water to be diverted. <input type="checkbox"/> The geohydrologic characteristics of the aquifer(s). <input type="checkbox"/> The maximum amount of water to be diverted per annum. <input type="checkbox"/> The maximum amount of water to be diverted for the duration of the operation. <input type="checkbox"/> The quality of the water. <input type="checkbox"/> The method of measurement of water diverted. <input type="checkbox"/> The recharge of water to the aquifer. <input type="checkbox"/> Description of the estimated area of hydrologic effect of the project. <input type="checkbox"/> The method and place of discharge. <input type="checkbox"/> An estimation of the effects on surface water rights and underground water rights from the mine dewatering project. <input type="checkbox"/> A description of the methods employed to estimate effects on surface water rights and underground water rights. <input type="checkbox"/> Information on existing wells, rivers, springs, and wetlands within the area of hydrologic effect.
---	--	---	---

ACKNOWLEDGEMENT

I, We (name of applicant(s)), _____

Print Name(s)

affirm that the foregoing statements are true to the best of (my, our) knowledge and belief.

Applicant Signature

Applicant Signature

ACTION OF THE STATE ENGINEER

This application is:

☐ approved ☐ partially approved ☐ denied

provided it is not exercised to the detriment of any others having existing rights, and is not contrary to the conservation of water in New Mexico nor detrimental to the public welfare and further subject to the attached conditions of approval.

Witness my hand and seal this _____ day of _____ 20 _____, for the State Engineer,

_____, State Engineer

By: _____

Signature

Print

Title: _____

Print

FOR OSE INTERNAL USE

Application for Permit, Form WR-07 Version 07/12/22

File No.:

Trn No.:



WELL PLUGGING PLAN OF OPERATIONS



NOTE: A Well Plugging Plan of Operations shall be filed with and accepted by the Office of the State Engineer prior to plugging. This form may be used to plug a single well, or if you are plugging multiple monitoring wells on the same site using the same plugging methodology.

Alert! Your well may be eligible to participate in the Aquifer Mapping Program (AMP)-NM Bureau of Geology geoinfo.nmt.edu/resources/water/cgmn/ if within an area of interest and meets the minimum construction requirements, such as there is still water in your well, and the well construction reflected in a well record and log is not compromised, contact AMP at 575-835-5038 or -6951, or by email nmbg-waterlevels@nmt.edu, prior to completing this prior form. Showing proof to the OSE that your well was accepted in this program, may delay the plugging of your well until a later date.

I. FILING FEE: There is no filing fee for this form.

II. GENERAL / WELL OWNERSHIP: ☐ Check here if proposing one plan for multiple monitoring wells on the same site and attaching WD-08m

Existing Office of the State Engineer POD Number (Well Number) for well to be plugged: _____

Name of well owner: Tetra Tech Inc. on Behalf of ConocoPhillips

Mailing address: 8911 N Capital of Texas Hwy #2310 County: _____

City: Austin State: Texas Zip code: 78759

Phone number: 512-338-1667 E-mail: Christian.Llull@tetratech.com

III. WELL DRILLER INFORMATION:

Well Driller contracted to provide plugging services: John Scarborough Drilling Inc.

New Mexico Well Driller License No.: WD1188 Expiration Date: 3/31/2024

IV. WELL INFORMATION: ☐ Check here if this plan describes method for plugging multiple monitoring wells on the same site and attach supplemental form WD-08m and skip to #2 in this section.

Note: A copy of the existing Well Record for the well(s) to be plugged should be attached to this plan.

1) GPS Well Location: Latitude: 32.079019° deg, -104.12058 min, _____ sec
Longitude: 32.079013° deg, -104.12028 min, _____ sec, NAD 83

2) Reason(s) for plugging well(s):

Completion of soil boring monitoring period.

3) Was well used for any type of monitoring program? Yes If yes, please use section VII of this form to detail what hydrogeologic parameters were monitored. If the well was used to monitor contaminated or poor quality water, authorization from the New Mexico Environment Department may be required prior to plugging.

4) Does the well tap brackish, saline, or otherwise poor quality water? UNK If yes, provide additional detail, including analytical results and/or laboratory report(s): Unknown

5) Static water level: UNK feet below land surface / feet above land surface (circle one)

6) Depth of the well: 50 feet

- 7) Inside diameter of innermost casing: 2 inches.
- 8) Casing material: NA
- 9) The well was constructed with:
☐ an open-hole production interval, state the open interval: _____
☒ a well screen or perforated pipe, state the screened interval(s): NA
- 10) What annular interval surrounding the artesian casing of this well is cement-grouted? _____
- 11) Was the well built with surface casing? NA If yes, is the annulus surrounding the surface casing grouted or otherwise sealed? NA If yes, please describe:
 Temporary soil borings.
- 12) Has all pumping equipment and associated piping been removed from the well? NA If not, describe remaining equipment and intentions to remove prior to plugging in Section VII of this form.

V. DESCRIPTION OF PLANNED WELL PLUGGING: ☐ If plugging method differs between multiple wells on same site, a separate form must be completed for each method.

Note: If this plan proposes to plug an artesian well in a way other than with cement grout, placed bottom to top with a tremie pipe, a detailed diagram of the well showing proposed final plugged configuration shall be attached, as well as any additional technical information, such as geophysical logs, that are necessary to adequately describe the proposal. Attach a copy of any signed OSE variance to this plugging plan.

Also, if this planned plugging plan requires a variance to 19.27.4 NMAC, attach a detailed variance request signed by the applicant.

- 1) Describe the method by which cement grout shall be placed in the well, or describe requested plugging methodology proposed for the well:
 NA
- 2) Will well head be cut-off below land surface after plugging? NA Temporary

VI. PLUGGING AND SEALING MATERIALS:

Note: The plugging of a well that taps poor quality water may require the use of a specialty cement or specialty sealant. Attach a copy of the batch mix recipe from the cement company and/or product description for specialty cement mixes or any sealant that deviates from the list of OSE approved sealants.

- 1) For plugging intervals that employ cement grout, complete and attach Table A.
- 2) For plugging intervals that will employ approved non-cement based sealant(s), complete and attach Table B.
- 3) Theoretical volume of grout required to plug the well to land surface: 50 gallons
- 4) Type of Cement proposed: NA
- 5) Proposed cement grout mix: 5 gallons of water per 94 pound sack of Portland cement.
- 6) Will the grout be: _____ batch-mixed and delivered to the site
 x mixed on site

- 7) Grout additives requested, and percent by dry weight relative to cement:

N/A

- 8) Additional notes and calculations:

N/A

VII. ADDITIONAL INFORMATION: List additional information below, or on separate sheet(s):

Two soil borings will be drilled to 50 ft bgs to determine release impact.

VIII. SIGNATURE:

I, _____, say that I have carefully read the foregoing Well Plugging Plan of Operations and any attachments, which are a part hereof; that I am familiar with the rules and regulations of the State Engineer pertaining to the plugging of wells and will comply with them, and that each and all of the statements in the Well Plugging Plan of Operations and attachments are true to the best of my knowledge and belief.

Signature of Applicant

Date

IX. ACTION OF THE STATE ENGINEER:

This Well Plugging Plan of Operations is:

_____ Approved subject to the attached conditions.

_____ Not approved for the reasons provided on the attached letter.

Witness my hand and official seal this _____ day of _____.

_____, New Mexico State Engineer

By: _____

TABLE A - For plugging intervals that employ cement grout. Start with deepest interval.



	Interval 1 – deepest	Interval 2	Interval 3 – most shallow
			Note: if the well is non-artesian and breaches only one aquifer, use only this column.
Top of proposed interval of grout placement (ft bgl)			0
Bottom of proposed interval of grout placement (ft bgl)			30
Theoretical volume of grout required per interval (gallons)			50
Proposed cement grout mix gallons of water per 94-lb. sack of Portland cement			5
Mixed on-site or batch-mixed and delivered?			on-site
Grout additive 1 requested			
Additive 1 percent by dry weight relative to cement			
Grout additive 2 requested			
Additive 2 percent by dry weight relative to cement			

TABLE B - For plugging intervals that will employ approved non-cement based sealant(s). Start with deepest interval.

	Interval 1 – deepest	Interval 2	Interval 3 – most shallow
			Note: if the well is non-artesian and breaches only one aquifer, use only this column.
Top of proposed interval of sealant placement (ft bgl)			
Bottom of proposed sealant of grout placement (ft bgl)			
Theoretical volume of sealant required per interval (gallons)			
Proposed abandonment sealant (manufacturer and trade name)			

Poole, Nicholas

From: OCDOnline@state.nm.us
Sent: Monday, September 25, 2023 11:17 AM
To: Llull, Christian
Subject: The Oil Conservation Division (OCD) has approved the application, Application ID: 261463

 **CAUTION:** This email originated from an external sender. Verify the source before opening links or attachments. 

To whom it may concern (c/o Christian Llull for COG OPERATING LLC),

The OCD has approved the submitted *Application for administrative approval of a release notification and corrective action* (C-141), for incident ID (n#) nAB1818441259, with the following conditions:

- **Remediation plan approved. Submit a closure report via the OCD permitting portal by 1/29/2024.**

The signed C-141 can be found in the OCD Online: Imaging under the incident ID (n#).

If you have any questions regarding this application, please contact me.

Thank you,
Ashley Maxwell
Projects Environmental Specialist - A
505-635-5000
Ashley.Maxwell@emnrd.nm.gov

New Mexico Energy, Minerals and Natural Resources Department
1220 South St. Francis Drive
Santa Fe, NM 87505

Poole, Nicholas

From: Maxwell, Ashley, EMNRD <Ashley.Maxwell@emnrd.nm.gov>
Sent: Tuesday, January 23, 2024 11:27 AM
To: Poole, Nicholas; Enviro, OCD, EMNRD
Subject: RE: [EXTERNAL] Extension Request - nAB1818441259 (Myox 31 State Com #13H)

You don't often get email from ashley.maxwell@emnrd.nm.gov. [Learn why this is important](#)

⚠ CAUTION: This email originated from an external sender. Verify the source before opening links or attachments. **⚠**

Good Morning,

Your extension request of February 29, 2024, is approved.

Thanks,
Ashley

Ashley Maxwell • Environmental Specialist
Environmental Bureau Projects Group
EMNRD - Oil Conservation Division
1000 Rio Brazos Road | Aztec, NM 87110
505.635.5000 | Ashley.Maxwell@emnrd.nm.gov
<http://www.emnrd.state.nm.us/OCD/>

Please be advised that the new Digital C-141 is live as of December 1, 2023. Please review the new Digital C-141 submission Dec 1, 2023 Guidance document posted on the EMNRD Website prior to submitting any C-141s. The guidance documents can be found at <https://www.emnrd.nm.gov/ocd/ocd-announcements-and-notifications/or>
<https://www.emnrd.nm.gov/ocd/ocd-forms/>.

From: Poole, Nicholas <NICHOLAS.POOLE@tetrattech.com>
Sent: Tuesday, January 23, 2024 10:13 AM
To: Enviro, OCD, EMNRD <OCD.Enviro@emnrd.nm.gov>
Cc: Maxwell, Ashley, EMNRD <Ashley.Maxwell@emnrd.nm.gov>
Subject: [EXTERNAL] Extension Request - nAB1818441259 (Myox 31 State Com #13H)

CAUTION: This email originated outside of our organization. Exercise caution prior to clicking on links or opening attachments.

Ms. Maxwell,

On behalf of ConocoPhillips, Tetra Tech is requesting a 30-day extension (until February 29, 2024) to complete remedial activities and associated reporting for the Myox 31 State Com #13H Release Site (**nAB1818441259**).

The Revised Release Characterization and Remediation Work Plan (Work Plan) was prepared by Tetra Tech on behalf of ConocoPhillips and submitted to NMOCD on September 1, 2023. The Work Plan described the results of the release assessment and provided characterization of the impact at the site. The Work Plan was approved via email by the NMOCD on Monday, September 25, 2023, with the following comment:

- Remediation plan approved. Submit a closure report via the OCD permitting portal by 1/29/2024.

The OCD approved Work Plan was subsequently approved by Tami Knight with SLO ECO on October 18, 2023, with the following comments:

- *Documentation of proposed remediation actions for the well site identified as Myox 31 State Com #13H, NMOCD Incident #nAB1818441259 was received from your office on September 26, 2023. The NMSLO Environmental Compliance Office (ECO) has reviewed the plan and based on the information provided in the document received from your office, ECO has approved the remediation plan. Please provide the specifications of the clay liner used in the final closure report.*

Remedial activities are currently underway (see attached photo documentation). Icy conditions and wintry weather have caused some delays. Tetra Tech is scheduled to complete the remediation by Monday, February 5, 2024. Once the remedial activities are complete, and confirmation sampling data is collected, tabulated, and evaluated, a closure report will be submitted to the OCD.

Please let me know if you have any questions or concerns.

Thank you in advance.

Nicholas

Nicholas Poole | Project Scientist
Mobile +1 (512) 560-9064 | nicholas.poole@tetratech.com

Tetra Tech | *Leading with Science*® | OGA
8911 N. Capital of Texas Highway | Bldg. 2, Suite 2310 | Austin, TX 78759 | tetratech.com

This message, including any attachments, may include privileged, confidential and/or inside information. Any distribution or use of this communication by anyone other than the intended recipient is strictly prohibited and may be unlawful. If you are not the intended recipient, please notify the sender by replying to this message and then delete it from your system.



Please consider the environment before printing. [Read more](#)



Poole, Nicholas

From: Llull, Christian
Sent: Tuesday, January 23, 2024 10:57 AM
To: Poole, Nicholas
Subject: FW: REVISED WP: Myox 31 State Com #13H - DOR 6/27/2018 - nAB1818441259 - Approved

Christian

From: Knight, Tami C. <tknight@slo.state.nm.us>
Sent: Wednesday, October 18, 2023 8:50 AM
To: Llull, Christian <Christian.Llull@tetrattech.com>
Cc: SLO Surface ECO <SLOSurfaceECO@slo.state.nm.us>
Subject: RE: REVISED WP: Myox 31 State Com #13H - DOR 6/27/2018 - nAB1818441259 - Approved

⚠ CAUTION: This email originated from an external sender. Verify the source before opening links or attachments. **⚠**

Documentation of proposed remediation actions for the well site identified as Myox 31 State Com #13H, NMOCD Incident #nAB1818441259 was received from your office on September 26, 2023. The NMSLO Environmental Compliance Office (ECO) has reviewed the plan, and based on the information provided in the document received from your office, ECO has approved the remediation plan. Please provide the specifications of the clay liner used in the final closure report.

Thank you

PLEASE SUBMIT WORKPLANS AND REPORTS TO ECO@SLO.STATE.NM.US

Tami Knight, CHMM

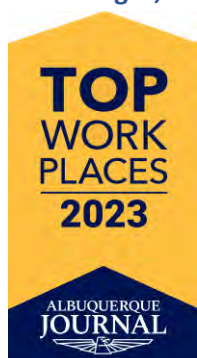

Environmental Specialist
SRD-Environmental
Compliance Office (ECO)
505.670.1638
New Mexico State Land Office
1300 W. Broadway Avenue, Suite A
Bloomfield, NM 87413
tknight@slo.state.nm.us
nmstatelands.org
.....



CONFIDENTIALITY NOTICE - This e-mail transmission, including all documents, files, or previous e-mail messages attached hereto, may contain confidential and/or legally privileged information. If you are not the intended recipient, or a person responsible for delivering it to the intended recipient, you are hereby notified that you must not read this transmission and that any disclosure, copying, printing, distribution, or use of any of the information contained in and/or attached to this transmission is **STRICTLY PROHIBITED**. If you have received this transmission in error, please immediately notify the sender and delete the original transmission and its attachments without reading or saving in any manner. Thank you.

From: Llull, Christian <Christian.Llull@tetrattech.com>
Sent: Wednesday, October 18, 2023 6:07 AM
To: Knight, Tami C. <tknight@slo.state.nm.us>
Subject: [EXTERNAL] Fwd: REVISED WP: Myox 31 State Com #13H - DOR 6/27/2018 - nAB1818441259

Morning Tami, client is asking about SLO determination on this WP. Could ECO give an ETA on when review may occur?

Christian

From: Llull, Christian <Christian.Llull@tetrattech.com>
Sent: Monday, September 25, 2023 9:58 PM
To: eco@slo.state.nm.us <eco@slo.state.nm.us>
Cc: Dickerson, Ryan <Ryan.Dickerson@tetrattech.com>; Knight, Tami C. <tknight@slo.state.nm.us>; Poole, Nicholas <NICHOLAS.POOLE@tetrattech.com>; Chama, Sam <SAM.CHAMA@tetrattech.com>
Subject: REVISED WP: Myox 31 State Com #13H - DOR 6/27/2018 - nAB1818441259

Tami:

Attached is a *Revised* Release Characterization and Remediation Workplan for the Myox 31 State Com #13H Release (nAB1818441259).

This revised WP has been approved by NMOCD, see attached correspondence.

Myox 31 State Com #13H Release

Eddy County

Landowner: State

INCIDENT ID nAB1818441259

2RP-4837

DOR: 6/27/2018

Approximate Release Point: 32.079058°, -104.120966°

To recap, the original Work Plan was rejected by NMOCD on December 7, 2022. See below for detail.

NMSLO – ECO also did not approve the original WP as written.

ADDITIONAL ASSESSMENT AND REVISED WP:

- Tetra Tech submitted permits to the OSE for the background borings and received approval on June 22, 2023.
- Tetra Tech requested an 90-day extension for August 8, 2023 from NMOCD and received approval via email.
- Tetra Tech re-mobilized to the site on July 17, 2023, to conduct additional assessment and install the background borings per NMOCD guidelines.
 - Ten (10) borings were installed in the release area, BH-23-1 and BH-23-2 were installed to 20 ft bgs and BH-23-3 through BH-23-10 were installed to 1' ft bgs.
 - BH-23-1 and BH-23-2 exceeded reclamation requirements of 600 mg/kg for chlorides.
 - Tetra Tech installed the background borings (BG-1 through BH-3) within 100 ft of the release extent.
 - Analytical results exceeded the RRALs for chlorides of 600 mg/kg.
 - Concentrations increased with depth of intervals.
- Based on the most recent analytical results from the additional assessment conducted by Tetra Tech, impacted material within the release extent is proposed to be removed as indicated in Figure 5.
 - The estimated volume of material to be remediated is approximately 1,487 cubic yards.
 - Twenty-five (25) confirmation floor samples and fifteen (15) confirmation sidewall samples are proposed for verification of remedial activities in the proposed excavation area.

- Once results are received, NMOCD will be notified, and the excavation will then be backfilled with clean material to surface grade.
- The backfilled areas in the pasture will be reclaimed and seeded to aid in revegetation.
- COP respectfully requests the installation of a geosynthetic clay liner (GCL) at 4 ft bgs.
- COP will begin remediation within 90 days of plan approval.
- If NMSLO accepts the revised WP, NMSLO will be provided notice before remedial activities begin.

Based on the above site details and approved Work Plan, is Tetra Tech cleared to move forward with the remedial action?

Christian

From: Knight, Tami C. <tknight@slo.state.nm.us>

Sent: Wednesday, July 05, 2023 5:43 PM

To: Chama, Sam <SAM.CHAMA@tetrattech.com>; Poole, Nicholas <NICHOLAS.POOLE@tetrattech.com>

Cc: Llull, Christian <Christian.Llull@tetrattech.com>; SLO Surface ECO <SLOSurfaceECO@slo.state.nm.us>; Gonzales, Clair <Clair.Gonzales@tetrattech.com>; Dickerson, Ryan <Ryan.Dickerson@tetrattech.com>

Subject: RE: Myox 31 State Com #13H - DOR 6/27/2018 - nAB1818441259- Not Approved

CAUTION: This email originated from an external sender. Verify the source before opening links or attachments. ⚠

Sam,

Thank you for the complete summary, ECO appreciates the email summaries from Tetra Tech. We do use them as supplemental information to the written narrative workplans that are submitted. ECO recognizes this site is an active pipeline that has also impacted adjoining pasture land. We understand that remediation options are limited when it comes to active locations. Before working with Tetra Tech and deciding on a remediation path forward, ECO would like to see a written report that includes all the delineation information. I think it is best to have all the information in hand before deciding on a liner or other alternative.

Thank you,

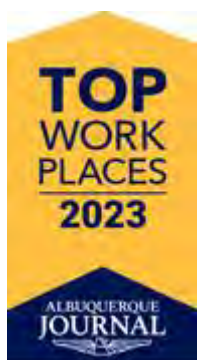

Tami Knight, CHMM

*Environmental Specialist
SRD-Environmental
Compliance Office (ECO)
505.670.1638*

New Mexico State Land Office
1300 W. Broadway Avenue, Suite A
Bloomfield, NM 87413
tknight@slo.state.nm.us
nmstatelands.org

.....

CONFIDENTIALITY NOTICE - This e-mail transmission, including all documents, files, or previous e-mail messages attached hereto, may contain confidential and/or legally privileged information. If you are not the intended recipient, or a person responsible for delivering it to the intended recipient, you are hereby notified that you must not read this transmission and that any disclosure, copying, printing, distribution, or use of any of the information contained in and/or attached to this transmission is **STRICTLY PROHIBITED**. If you have received this transmission in error, please immediately notify the sender and delete the original transmission and its attachments without reading or saving in any manner. Thank you.

From: Chama, Sam <SAM.CHAMA@tetrattech.com>

Sent: Wednesday, June 28, 2023 10:37 AM

To: Knight, Tami C. <tknight@slo.state.nm.us>; Poole, Nicholas <NICHOLAS.POOLE@tetrattech.com>

Cc: Llull, Christian <Christian.Llull@tetrattech.com>; SLO Surface ECO <SLOSurfaceECO@slo.state.nm.us>; Gonzales, Clair <Clair.Gonzales@tetrattech.com>; Dickerson, Ryan <Ryan.Dickerson@tetrattech.com>

Subject: [EXTERNAL] RE: Myox 31 State Com #13H - DOR 6/27/2018 - nAB1818441259- Not Approved

Tami,

Thank you for speaking to me earlier. The question regarding utilizing a liner, what restrictions might go with it, and whether or not we'd be allowed to was regarding this site, and the SRO 18H.

We're seeking clarification of when and when not to propose the installation of a liner within a work plan. Through our conversation over the phone I've come to understand that a geosynthetic liner or clay liner are each acceptable. At this site, the liner was proposed to be installed at the bottom of the excavation, between 4-5 feet. Please confirm that a geosynthetic liner or clay liner is acceptable at this site, and in general where we should expect to be approved for the use of a liner after removing impacted material (seeking agreement between this site and the SRO 18H site).

As requested, below is our planned assessment. We plan to perform an assessment at the site with the following sampling plan:

- Install eight (8) soil borings with a hand auger to a maximum of 4 ft bgs, to complete horizontal delineation.
 - Samples will be collected on 2-foot centers to 4 feet bgs.
 - We plan to sample 0-1, 2-3, 3-4.
- Install three (3) boreholes (to collect background chloride sampling information) with mechanical rig to a depth of 20 ft bgs.
 - Collect samples on 1-foot intervals.
- Install two (2) boreholes with mechanical rig to a maximum of 50 ft bgs inside footprint to complete vertical delineation.
 - Samples will be collected on typical intervals (rough 2-foot centers) to 10 feet bgs. 5-foot intervals between 10 feet bgs and 50 feet bgs
 - sample 0-1, 2-3, 4-5, 6-7, 9-10, 14-15, and 5 foot intervals thereafter.
- Samples will be submitted to an accredited laboratory for laboratory analysis of chlorides, BTEX, and TPH.

Once the re-evaluation of impact at the site is complete, we will submit an updated alternative confirmation sampling plan.

Thank you,

Sam Chama, G.I.T. | Staff Geologist

Mobile +1 (509) 768-2191 | Business +1 (512) 338-1667 | Fax +1 (512) 338-1331 | sam.chama@tetrattech.com

Tetra Tech | *Leading with Science*® | OGA

8911 N. Capital of Texas Highway | Bldg. 2, Suite 2310 | Austin, TX 78759 | tetrattech.com

This message, including any attachments, may include privileged, confidential and/or inside information. Any distribution or use of this communication by anyone other than the intended recipient is strictly prohibited and may be unlawful. If you are not the intended recipient, please notify the sender by replying to this message and then delete it from your system.



Please consider the environment before printing. [Read more](#)



From: Knight, Tami C. <tknight@slo.state.nm.us>

Sent: Monday, June 26, 2023 8:36 AM

To: Poole, Nicholas <NICHOLAS.POOLE@tetrattech.com>

Cc: Llull, Christian <Christian.Llull@tetrattech.com>; Chama, Sam <SAM.CHAMA@tetrattech.com>; SLO Surface ECO <SLOSurfaceECO@slo.state.nm.us>; Gonzales, Clair <Clair.Gonzales@tetrattech.com>

Subject: RE: Myox 31 State Com #13H - DOR 6/27/2018 - nAB1818441259- Not Approved

⚠ CAUTION: This email originated from an external sender. Verify the source before opening links or attachments. **⚠**

Good Morning,

The reviewed workplan for Myox 31 State Com #13H proposes the installation of a liner as a remediation method. NMSLO-ECO is not approving plastic liners on State Trust Land as a method of remediation. Additionally, the remediation is taking place in a pasture and the workplan does not propose any reclamation once remediation has been completed.

Please provide a revised workplan with an alternative remediation method that does not include a plastic liner, reclamation information, and documentation of compliance with the CPP Rule.

Thank you,

Tami Knight, CHMM
Environmental Specialist
SLO Surface ECO
Mobile: (505) 670-1638
tknight@slo.state.nm.us



From: Poole, Nicholas <NICHOLAS.POOLE@tetrattech.com>

Sent: Thursday, May 18, 2023 2:29 PM

To: SLO Spills <spills@slo.state.nm.us>

Cc: Llull, Christian <Christian.Llull@tetrattech.com>; Chama, Sam <SAM.CHAMA@tetrattech.com>; Knight, Tami C. <tknight@slo.state.nm.us>

Subject: [EXTERNAL] Myox 31 State Com #13H - DOR 6/27/2018 - nAB1818441259

Tami Knight,

Below are site details associated with Incident ID nAB1818441259, **which is a release associated with the Myox 31 State Com #13H.**

Incident ID nAB1818441259 Details:

- Site is in Eddy County, NM.
- Release Location: 32.079058°, -104.120966°
- Land Ownership: State
- The Site is in an area of high karst potential.
- According to the C-141, it appears the release was discovered on 6/27/2018.
 - Tetra Tech conducted soil sampling of the release area on 9/11/2018.
 - A Work Plan was prepared by Tetra Tech on behalf of COG, dated September 11, 2019.
- The Work Plan was rejected by the NMOCD on 12/7/2022 based on the following comments:
 - *"Work plan rejected. Horizontal delineation submitted was incomplete and did not meet the requirements of [19.15.29.11](#) NMAC. The values for determination of horizontal impact are derived by either approved "background" values or Table I Closure Criteria for releases where groundwater is at a depth of 50 feet or less. Release is located in area of high karst. OCD agrees that naturally elevated chloride levels are present based on the initial background sample. However, OCD recommends addition background samples collected for chlorides at 1 foot intervals to approximately 20 feet below surface to better determine the range and/or level of chlorides surrounding the release area. Background sample locations should not be closer than 50 feet, and no farther than 100 feet, from the release area. Sampling variance request denied. OCD will accept a variance of sample collection every 400 square feet. Submit a work plan or closure report via the OCD permitting portal by March 10, 2023."*

Based on the NMOCD rejection of the Work Plan, Tetra Tech, on behalf of ConocoPhillips, proposes to install soil borings as shown in the attached .kmz file to complete delineation of the release area.

- Tetra Tech proposes a total of two boreholes within the extent to a maximum depth of 50 feet bgs.
- In addition, Tetra Tech proposes the installation of eight borings outside the release extent that are to be sampled in the upper four feet.

Based on the above site details and proposed boring locations, is Tetra Tech cleared to move forward with the release assessment?

Thanks,

Nicholas Poole | Project Scientist
Mobile +1 (512) 560-9064 | nicholas.poole@tetrattech.com

Tetra Tech | *Leading with Science®* | OGA
8911 N. Capital of Texas Highway | Bldg. 2, Suite 2310 | Austin, TX 78759 | tetrattech.com

This message, including any attachments, may include privileged, confidential and/or inside information. Any distribution or use of this communication by anyone other than the intended recipient is strictly prohibited and may be unlawful. If you are not the intended recipient, please notify the sender by replying to this message and then delete it from your system.



Please consider the environment before printing. [Read more](#)





Poole, Nicholas

From: Llull, Christian
Sent: Tuesday, January 9, 2024 10:07 AM
To: Poole, Nicholas
Subject: FW: The Oil Conservation Division (OCD) has accepted the application, Application ID: 301449

Christian

From: OCDOnline@state.nm.us <OCDOnline@state.nm.us>
Sent: Tuesday, January 09, 2024 10:04 AM
To: Llull, Christian <Christian.Llull@tetrattech.com>
Subject: The Oil Conservation Division (OCD) has accepted the application, Application ID: 301449

 **CAUTION:** This email originated from an external sender. Verify the source before opening links or attachments. 

To whom it may concern (c/o Christian LLuLL for COG OPERATING LLC),

The OCD has received the submitted *Notification for (Final) Sampling of a Release (C-141N)*, for incident ID (n#) nAB1818441259.

The sampling event is expected to take place:

When: 01/17/2024 @ 10:00
Where: P-31-25S-28E 660 FSL 330 FEL (32.0807419,-104.119072)

Additional Information: Myox 31 State Com #13H Release
ConocoPhillips
Unit Letter P, Section 31, Township 25 South, Range 28 East
Eddy County, New Mexico.
Approximate Release Location: 32.079058°, -104.120966°
Incident ID# nAB1818441259

Additional Instructions: NA

An OCD representative may be available onsite at the date and time reported. In the absence or presence of an OCD representative, sampling pursuant to 19.15.29.12.D NMAC is required. Sampling must be performed following an approved sampling plan or pursuant to 19.15.29.12.D.(1).(c) NMAC. Should there be a change in the scheduled date and time of the sampling event, then another notification should be resubmitted through OCD permitting as soon as possible.

- **Failure to notify the OCD of sampling events including any changes in date/time per the requirements of 19.15.29.12.D.(1).(a) NMAC, may result in the remediation closure samples not being accepted.**

If you have any questions regarding this application, or don't know why you have received this email, please contact us.

New Mexico Energy, Minerals and Natural Resources Department

1220 South St. Francis Drive

Santa Fe, NM 87505

APPENDIX C

Site Characterization Data

OCD Land Ownership



8/23/2023, 10:17:35 AM

Mineral Ownership

N-No minerals are owned by the U.S.

Land Ownership

S

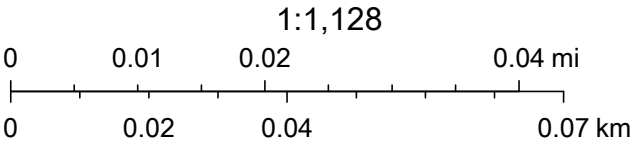

U.S. BLM, Maxar, Microsoft, Esri, HERE, Garmin, iPC



New Mexico Office of the State Engineer

Water Column/Average Depth to Water

(A CLW##### in the POD suffix indicates the POD has been replaced & no longer serves a water right file.)

(R=POD has been replaced, O=orphaned, C=the file is closed)

(quarters are 1=NW 2=NE 3=SW 4=SE)

(quarters are smallest to largest)

(NAD83 UTM in meters)

(In feet)

POD Number	POD Sub-Code	basin	County	Q 64	Q 16	Q 4	Sec	Tws	Rng	X	Y	Distance	Depth Well	Depth Water	Water Column
C 02478	CUB	ED		2	1	05	26S	28E		583848	3549325*	878	100		
C 03836 POD1	C	ED		2	2	4	29	25S	28E	584682	3551934	2931	300	30	270

Average Depth to Water: **30 feet**

Minimum Depth: **30 feet**

Maximum Depth: **30 feet**

Record Count: 2

UTMNAD83 Radius Search (in meters):

Easting (X): 582995.15

Northing (Y): 3549536.35

Radius: 3000

*UTM location was derived from PLSS - see Help

The data is furnished by the NMOSE/ISC and is accepted by the recipient with the expressed understanding that the OSE/ISC make no warranties, expressed or implied, concerning the accuracy, completeness, reliability, usability, or suitability for any particular purpose of the data.

10/27/22 9:46 AM

Page 1 of 1

WATER COLUMN/ AVERAGE
DEPTH TO WATER

OCD Waterbodies Map



10/27/2022, 10:39:36 AM

 OSW Water Bodys

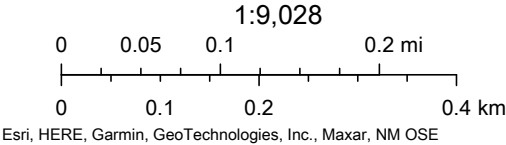

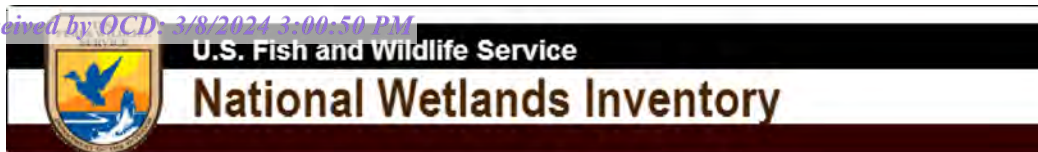

National Wetlands Inventory Map



February 12, 2024

Wetlands

- Estuarine and Marine Deepwater
- Estuarine and Marine Wetland

- Freshwater Emergent Wetland
- Freshwater Forested/Shrub Wetland
- Freshwater Pond

- Lake
- Other
- Riverine

This map is for general reference only. The US Fish and Wildlife Service is not responsible for the accuracy or currentness of the base data shown on this map. All wetlands related data should be used in accordance with the layer metadata found on the Wetlands Mapper web site.

Myox 31 State Com #13H

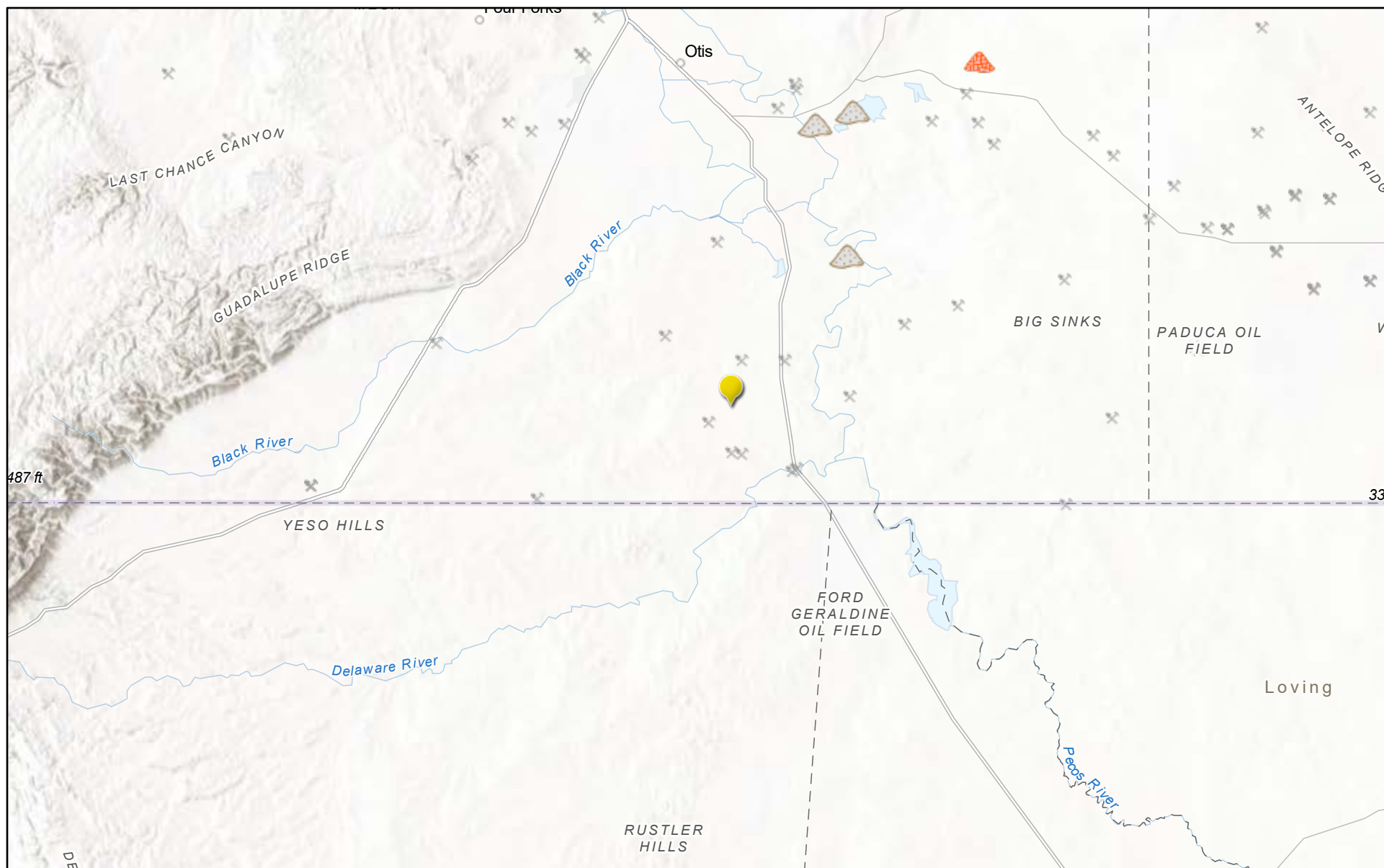

2/21/2024, 1:34:51 PM

Registered Mines

Aggregate, Stone etc.



Aggregate, Stone etc.



Aggregate, Stone etc.



Potash



Salt

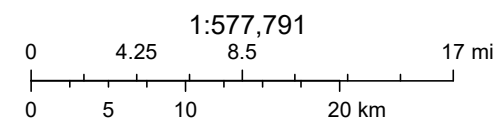

Texas Parks & Wildlife, CONANP, Esri, TomTom, Garmin, SafeGraph, FAO, METI/NASA, USGS, EPA, NPS, USFWS, Esri, CGIAR, USGS

EMNRD MMD GIS Coordinator

NM Energy, Minerals and Natural Resources Department (<http://nm-emnrd.maps.arcgis.com/apps/webappviewer/index.html?id=1b5e577974664d689b47790897ca2795>)

Myox 31State Com #13H

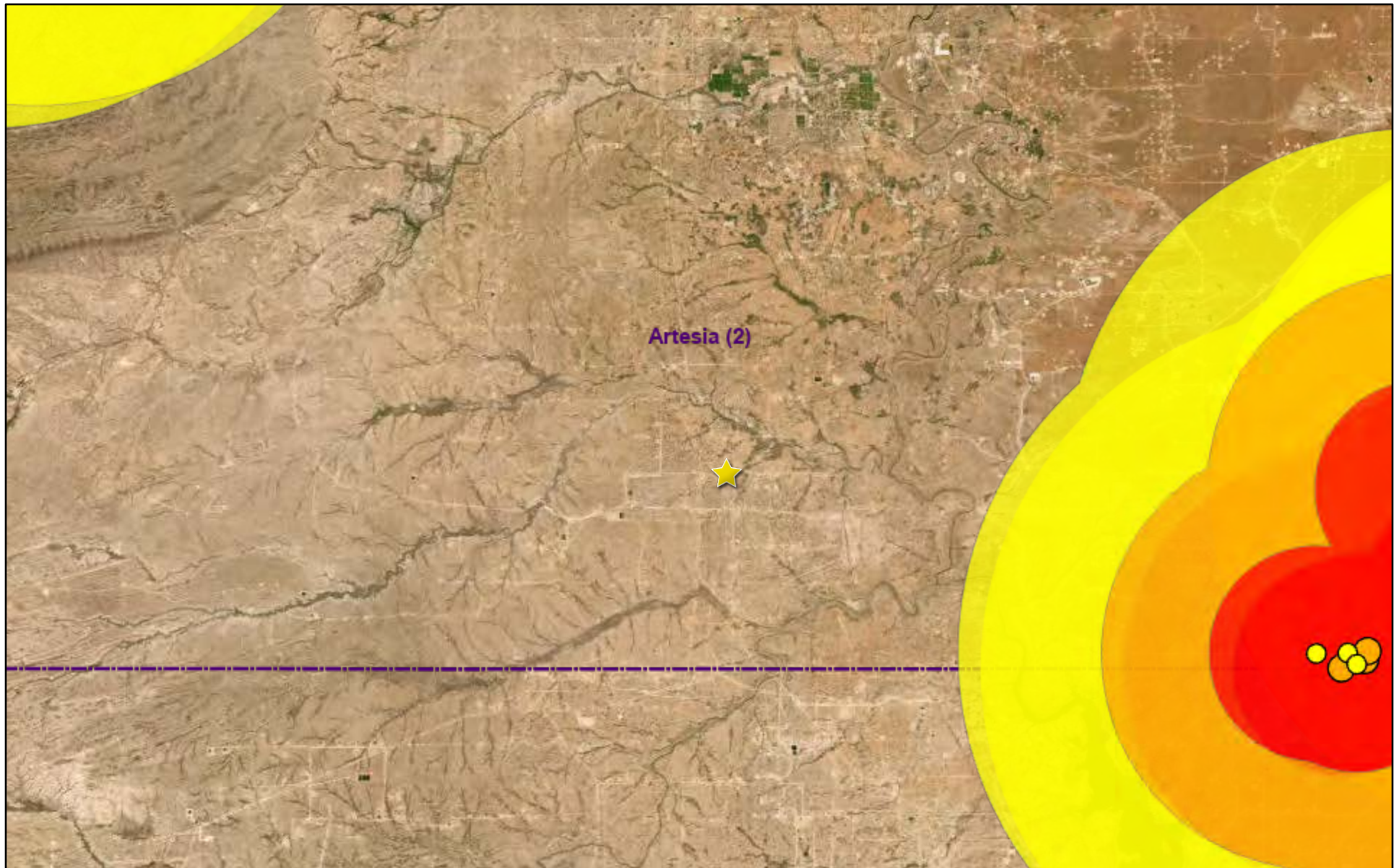

2/21/2024, 2:48:00 PM

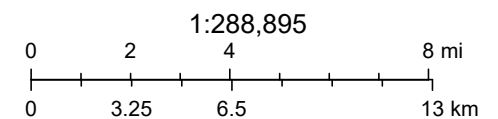

Oil Conservation Division (OCD), Energy, Minerals and Natural Resources Department (EMNRD), Earthstar Geographics, OCD

New Mexico Oil Conservation Division

NM OCD Oil and Gas Map. <http://nm-emnrd.maps.arcgis.com/apps/webappviewer/index.html?id=4d017f2306164de29fd2fb9f8f35ca75>: New Mexico Oil Conservation Division

OCD Potential Karst Map



10/27/2022, 10:43:41 AM
Karst Occurrence Potential

- High
- Medium

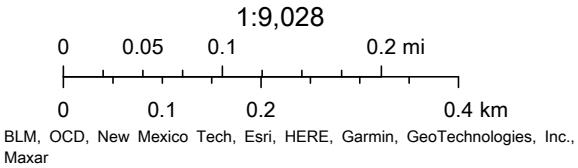

National Flood Hazard Layer FIRMette



104°7'34"W 32°5'N

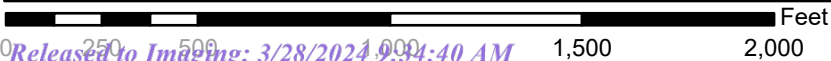
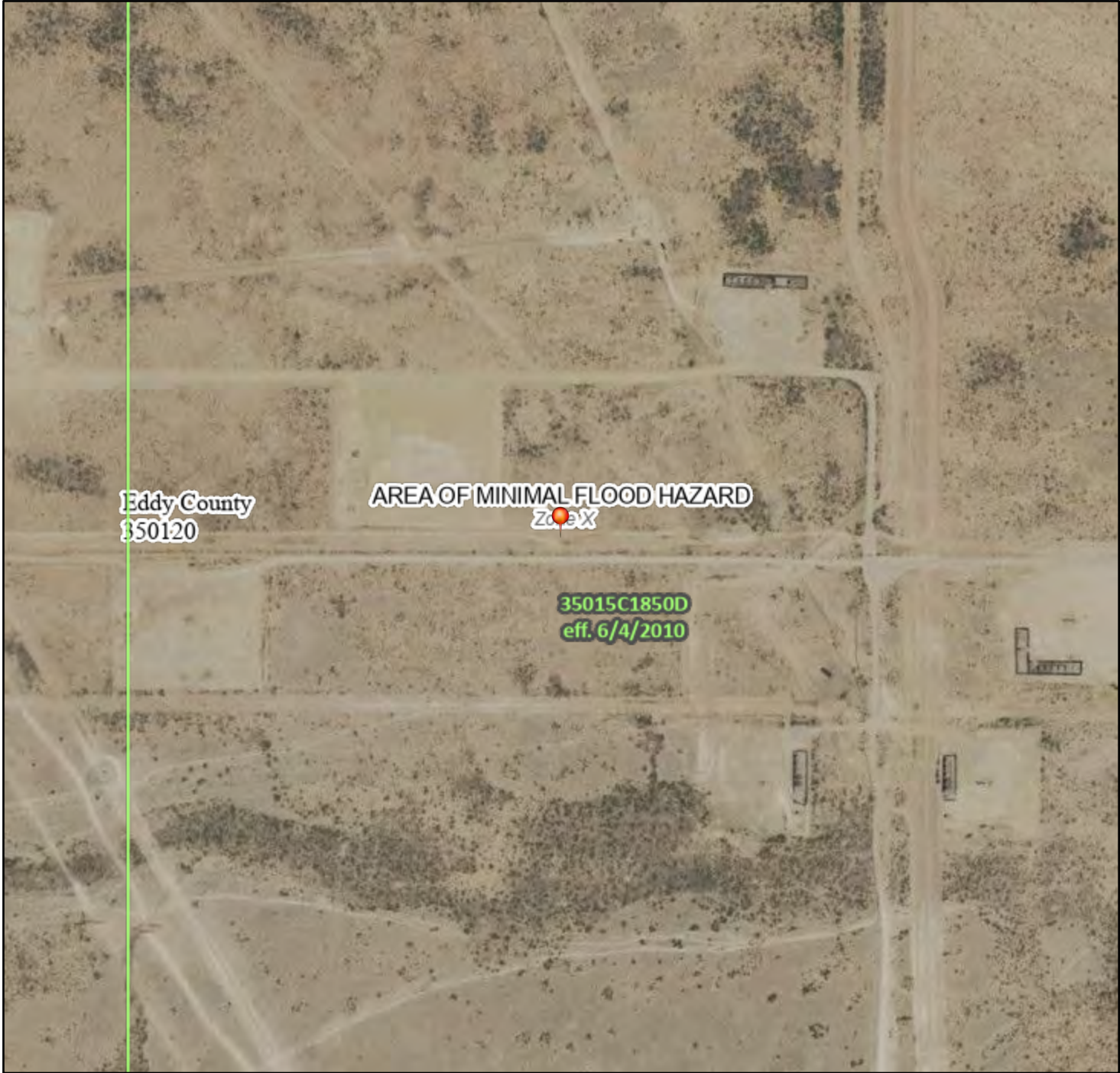

1:6,000

104°6'57"W 32°4'29"N

Released to Imaging: 3/28/2024 9:34:40 AM

Basemap Imagery Source: USGS National Map 2023

Legend

SEE FIS REPORT FOR DETAILED LEGEND AND INDEX MAP FOR FIRM PANEL LAYOUT

SPECIAL FLOOD HAZARD AREAS		Without Base Flood Elevation (BFE) Zone A, V, A99
		With BFE or Depth Zone AE, AO, AH, VE, AR
		Regulatory Floodway
OTHER AREAS OF FLOOD HAZARD		0.2% Annual Chance Flood Hazard, Areas of 1% annual chance flood with average depth less than one foot or with drainage areas of less than one square mile Zone X
		Future Conditions 1% Annual Chance Flood Hazard Zone X
		Area with Reduced Flood Risk due to Levee. See Notes. Zone X
		Area with Flood Risk due to Levee Zone D
OTHER AREAS		NO SCREEN Area of Minimal Flood Hazard Zone X
		Effective LOMRs
		Area of Undetermined Flood Hazard Zone D
GENERAL STRUCTURES		Channel, Culvert, or Storm Sewer
		Levee, Dike, or Floodwall
OTHER FEATURES		20.2 Cross Sections with 1% Annual Chance Water Surface Elevation
		17.5 Cross Sections with 1% Annual Chance Water Surface Elevation
		Coastal Transect
		Base Flood Elevation Line (BFE)
		Limit of Study
		Jurisdiction Boundary
		Coastal Transect Baseline
MAP PANELS		Digital Data Available
		No Digital Data Available
		Unmapped



The pin displayed on the map is an approximate point selected by the user and does not represent an authoritative property location.

This map complies with FEMA's standards for the use of digital flood maps if it is not void as described below. The basemap shown complies with FEMA's basemap accuracy standards

The flood hazard information is derived directly from the authoritative NFHL web services provided by FEMA. This map was exported on 8/23/2023 at 11:15 AM and does not reflect changes or amendments subsequent to this date and time. The NFHL and effective information may change or become superseded by new data over time.

This map image is void if the one or more of the following map elements do not appear: basemap imagery, flood zone labels, legend, scale bar, map creation date, community identifiers, FIRM panel number, and FIRM effective date. Map images for unmapped and unmodernized areas cannot be used for regulatory purposes.

APPENDIX D

GCL Technical Data Sheet



Technical data sheet

Bentoliner Series, 0.75 lbs/ft² , NS

PROPERTY	TEST METHOD	FREQUENCY ⁽¹⁾	UNIT Imperial	1101129
SPECIFICATIONS				
GEOTEXTILE PROPERTY				
Cap Description	-	-	-	Nonwoven
Cap Mass/Unit area	ASTM D5261	1/200,000 ft ²	oz/yd ²	6
Carrier Description	-	-	-	Woven
Carrier Mass/Unit area	ASTM D5261	1/200,000 ft ²	oz/yd ²	3.1
BENTONITE PROPERTY				
Swell Index (min.)	ASTM D5890	1 / 100,000 lb	ml/2 g	24
Moisture Content (max.)	ASTM D4643	1 / 100,000 lb	%	12
Fluid Loss (max.)	ASTM D5891	1 / 100,000 lb	ml	18
FINISHED GCL PROPERTY				
Bentonite Mass (0% moisture)	ASTM D5993	1/40,000 ft ²	lbs/ft ²	0.75
Tensile Strength MD (min. avg.)	ASTM D6768	1/40,000 ft ²	lb/in	30
Peel Strength (min.avg.)	ASTM D6496	1/40,000 ft ²	lb/in	3.5
Peel Strength (min.avg.)	ASTM D4632	1/40,000 ft ²	lb	21
Hydraulic Conductivity (max.)	ASTM D5887	1/week	cm/s	5x10 ⁻⁹
Index Flux	ASTM D5887	1/week	m ³ /m ² /sec	1x10 ⁻⁸
Effective Confining Stress (max.)	-	-	lbs/in ²	5
Internal Shear Strength	ASTM D6243	Periodically	lbs/ft ²	500
Normal Stress	-	-	lbs/ft ²	200
SUPPLY SPECIFICATIONS(Roll dimensions may vary ±1%)				
Roll Dimension - Width	-	-	ft	15.5
Roll Dimension - Length	-	-	ft	150
Area (Surface/Roll)	-	-	ft ²	2325

NOTES

* The information contained herein is provided for reference purposes only and is not intended as a warranty of guarantee. Final determination of suitability for use contemplated is the sole responsibility of the user. SOLMAX assumes no liability in connection with the use of this information.

Solmax is not a design professional and has not performed any design services to determine if Solmax's goods comply with any project plans or specifications, or with the application or use of Solmax's goods to any particular system, project, purpose, installation or specification.

APPENDIX E

Photographic Documentation



TETRA TECH, INC. PROJECT NO. 212C-MD-02882	DESCRIPTION	View northwest. View inside tin horn.	1
	SITE NAME	Myox 31 State Com #13H Release	7/20/2023



TETRA TECH, INC. PROJECT NO. 212C-MD-02882	DESCRIPTION	View east. View of approximate release extent and subsurface line present.	2
	SITE NAME	Myox 31 State Com #13H Release	7/20/2023

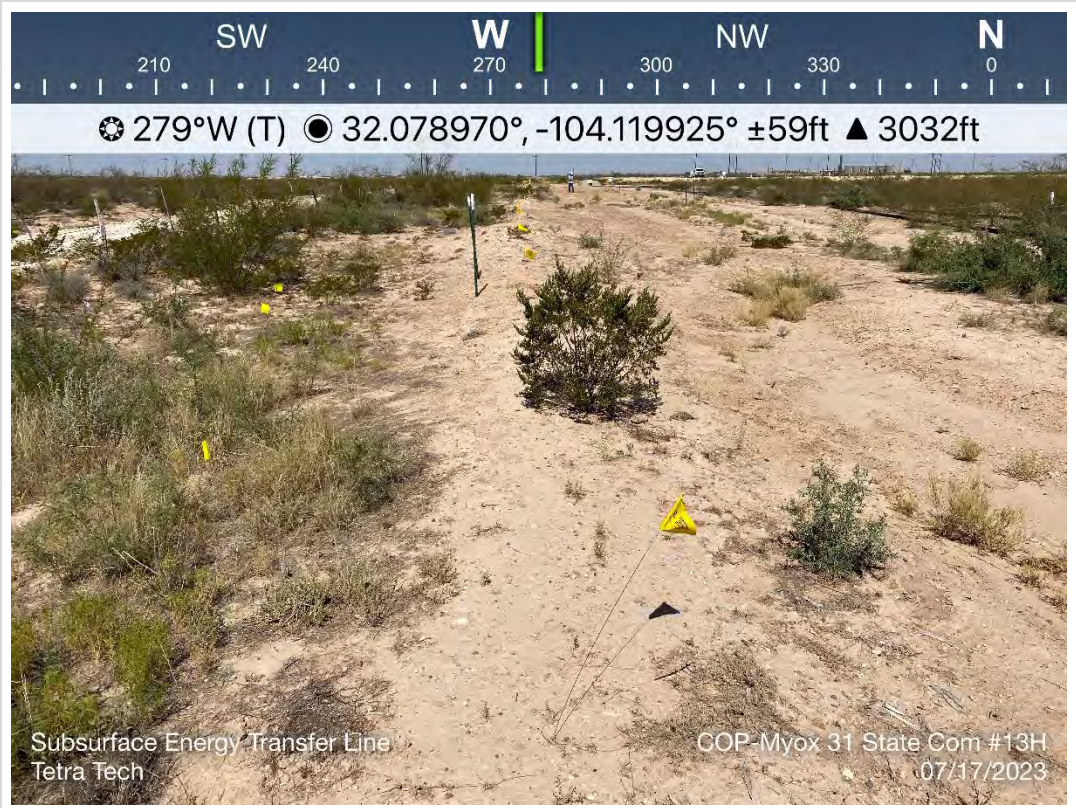

TETRA TECH, INC. PROJECT NO. 212C-MD-02882	DESCRIPTION	View west. View of approximate release extent. Subsurface lines present.	3
	SITE NAME	Myox 31 State Com #13H Release	7/17/2023

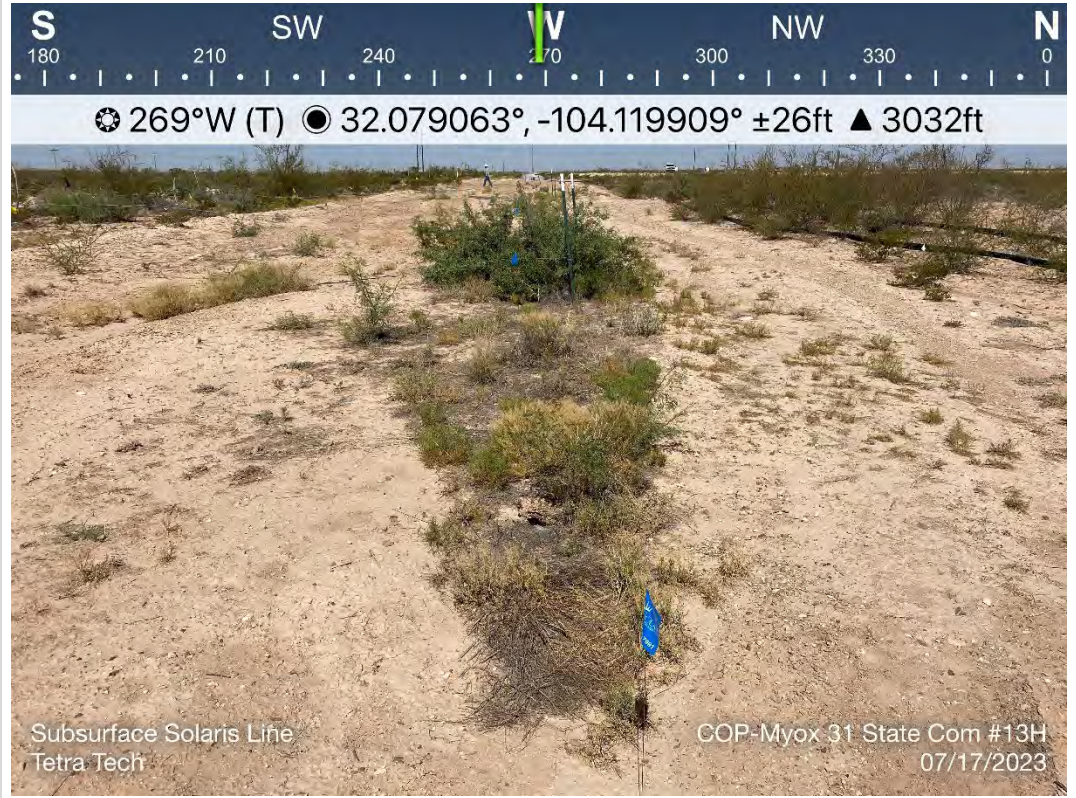

TETRA TECH, INC. PROJECT NO. 212C-MD-02882	DESCRIPTION	View west. View of approximate release extent. Subsurface lines and vegetation present.	4
	SITE NAME	Myox 31 State Com #13H Release	7/17/2023



TETRA TECH, INC. PROJECT NO. 212C-MD-02882	DESCRIPTION	View west. Western end of remedial area. Excavated area, 4' BGS and subsurface pipeline.	5
	SITE NAME	Myox 31 State Com #13H Release	2/8/2024



TETRA TECH, INC. PROJECT NO. 212C-MD-02882	DESCRIPTION	View northeast. Eastern end of remedial area. Excavated area, 4' BGS and subsurface pipeline.	6
	SITE NAME	Myox 31 State Com #13H Release	2/8/2024



TETRA TECH, INC. PROJECT NO. 212C-MD-02882	DESCRIPTION	View South. Eastern end of remedial area. Excavated area, 4' BGS and subsurface pipeline.	7
	SITE NAME	Myox 31 State Com #13H Release	2/8/2024



TETRA TECH, INC. PROJECT NO. 212C-MD-02882	DESCRIPTION	View east. Western end of remedial area. Excavated area, 4' BGS and subsurface pipeline.	8
	SITE NAME	Myox 31 State Com #13H Release	2/8/2024



TETRA TECH, INC. PROJECT NO. 212C-MD-02882	DESCRIPTION	View east. Western end of remedial area. Excavated area, 4' BGS with geosynthetic clay liner.	9
	SITE NAME	Myox 31 State Com #13H Release	2/9/2024



TETRA TECH, INC. PROJECT NO. 212C-MD-02882	DESCRIPTION	View west towards release point. Western end of remedial area. Excavated area, 4' BGS with geosynthetic clay liner.	10
	SITE NAME	Myox 31 State Com #13H Release	2/9/2024



TETRA TECH, INC. PROJECT NO. 212C-MD-02882	DESCRIPTION	View north. Eastern end of remedial area. Excavated area, 4' BGS with geosynthetic clay liner.	11
	SITE NAME	Myox 31 State Com #13H Release	2/9/2024



TETRA TECH, INC. PROJECT NO. 212C-MD-02882	DESCRIPTION	View east northeast. Western end of remediated area, backfilled and seeded.	12
	SITE NAME	Myox 31 State Com #13H Release	2/13/2024



TETRA TECH, INC. PROJECT NO. 212C-MD-02882	DESCRIPTION	View southwest. Western end of remediated area, backfilled and seeded.	13
	SITE NAME	Myox 31 State Com #13H Release	2/13/2024



TETRA TECH, INC. PROJECT NO. 212C-MD-02882	DESCRIPTION	View east. Eastern end of remediated area, backfilled and seeded.	14
	SITE NAME	Myox 31 State Com #13H Release	2/13/2024

APPENDIX F Waste Manifest

(PLEASE PRINT)

REQUIRED INFORMATION

Name _____

Phone No. _____

GENERATOR

NO. 315877

Operator No. _____
Operators Name _____
Address _____
City, State, Zip _____
Phone No. _____

Permit/RRC No. _____
Lease/Well _____
Name & No. _____
County _____
API No. _____
Rig Name & No. _____
AFE/PO No. _____

EXEMPT E&P Waste/Service Identification and Amount (place volume next to waste type in barrels or cubic yards)

Oil Based Muds	NON-INJECTABLE WATERS	OTHER EXEMPT WASTES (type and generation process of the waste)
Oil Based Cuttings	Washout Water (Non-Injectable)	
Water Based Muds	Completion Fluid/Flow Back (Non-Injectable)	
Water Based Cuttings	Produced Water (Non-Injectable)	
Produced Formation Solids	Gathering Line Water/Waste (Non-Injectable)	
Tank Bottoms	INTERNAL USE ONLY	
E&P Contaminated Soil	Truck Washout (exempt waste)	
Gas Plant Waste		

WASTE GENERATION PROCESS: ☐ DRILLING ☐ COMPLETION ☐ PRODUCTION ☐ GATHERING LINES

NON-EXEMPT E&P Waste/Service Identification and Amount
All non-exempt E&P waste must be analysed and be below threshold limits for toxicity (TCLP), Ignitability, Corrosivity and Reactivity

Non-Exempt Other _____ *please select from Non-Exempt Waste List on back

QUANTITY: B-BARRELS _____ Y-YARDS _____ E-EACH _____

I hereby certify that the above listed material(s), is (are) not hazardous waste as defined by 40 CFR Part 261 or any applicable state law. That each waste has been properly described, classified and packaged, and is in proper condition for transportation according to applicable regulation.

- ☐ RCRA EXEMPT: Oil field wastes generated from oil and gas exploration and production operation and are not mixed with non-exempt waste (R360 Accepts certifications on a per load basis only)
- ☐ RCRA NON-EXEMPT: Oil field waste which is non-hazardous that does not exceed the minimum standards for waste hazardous by characteristics established in RCRA regulations, 40 CFR 261.21-261.24, or listed hazardous waste as defined by 40 CFR, part 261, subpart D, as amended. The following documentation demonstrating the waste as non-hazardous is attached. (Check the appropriate items as provided)
- ☐ MSDS Information ☐ RCRA Hazardous Waste Analysis ☐ Other (Provide Description Below)

(PRINT) AUTHORIZED AGENT'S SIGNATURE

DATE

SIGNATURE

TRANSPORTER

Transporter's Name _____
Address _____
Phone No. _____

Driver's Name _____
Phone No. _____
Truck No. _____
WHP No. _____

I hereby certify that the above named material(s) was/were picked up at the Generator's site listed above and delivered without incident to the disposal facility listed below.

SHIPMENT DATE

DRIVER'S SIGNATURE

DELIVERY DATE

DRIVER'S SIGNATURE

TRUCK TIME STAMP

IN: _____ OUT: _____

DISPOSAL FACILITY**RECEIVING AREA**

Name/No. _____

Site Name/ Permit No. **Red Bluff Facility / STF-065**
Address **5053 US Hwy 285, Orla, TX 79770**

Phone No. **432-448-4239**

NORM READINGS TAKEN? (Circle One) YES NO

If YES, was reading > 50 micro roentgens? (Circle One) YES NO
NORM (mR/hr) _____

TANK BOTTOMS

st Gauge _____ Feet _____
nd Gauge _____ Inches _____
received _____

BS&W Received		BS&W (%)	
Free Water			
Total Received			

I hereby certify that the above load material has been (circle one)

ACCEPTED

DENIED

If denied, why?

TRANSPORTER

DATE

DATE

SIGNATURE



(PLEASE PRINT)

REQUIRED INFORMATION

Name KE

Phone No. _____

GENERATOR		NO. 318402
Operator No. <u>1000000000</u>	Permit/RRC No. <u>1000000000</u>	
Operators Name _____	Lease/Well _____	
Address _____	Name & No. _____	
	County _____	
City, State, Zip _____	API No. <u>30-015-27471</u>	
Phone No. _____	Rig Name & No. <u>WMS W40.000. LHS.00.KM</u>	
	AFE/PO No. _____	

EXEMPT E&P Waste/Service Identification and Amount (place volume next to waste type in barrels or cubic yards)																															
<table border="1"><tr><td>Oil Based Muds</td><td>_____</td></tr><tr><td>Oil Based Cuttings</td><td>_____</td></tr><tr><td>Water Based Muds</td><td>_____</td></tr><tr><td>Water Based Cuttings</td><td>_____</td></tr><tr><td>Produced Formation Solids</td><td>_____</td></tr><tr><td>Tank Bottoms</td><td>_____</td></tr><tr><td>E&P Contaminated Soil</td><td>_____</td></tr><tr><td>Gas Plant Waste</td><td>_____</td></tr></table>	Oil Based Muds	_____	Oil Based Cuttings	_____	Water Based Muds	_____	Water Based Cuttings	_____	Produced Formation Solids	_____	Tank Bottoms	_____	E&P Contaminated Soil	_____	Gas Plant Waste	_____	<table border="1"><tr><td>NON-INJECTABLE WATERS</td><td></td></tr><tr><td>Washout Water (Non-Injectable)</td><td>_____</td></tr><tr><td>Completion Fluid/Flow Back (Non-Injectable)</td><td>_____</td></tr><tr><td>Produced Water (Non-Injectable)</td><td>_____</td></tr><tr><td>Gathering Line Water/Waste (Non-Injectable)</td><td>_____</td></tr><tr><td>INTERNAL USE ONLY</td><td></td></tr><tr><td>Truck Washout (exempt waste)</td><td>_____</td></tr></table>	NON-INJECTABLE WATERS		Washout Water (Non-Injectable)	_____	Completion Fluid/Flow Back (Non-Injectable)	_____	Produced Water (Non-Injectable)	_____	Gathering Line Water/Waste (Non-Injectable)	_____	INTERNAL USE ONLY		Truck Washout (exempt waste)	_____
Oil Based Muds	_____																														
Oil Based Cuttings	_____																														
Water Based Muds	_____																														
Water Based Cuttings	_____																														
Produced Formation Solids	_____																														
Tank Bottoms	_____																														
E&P Contaminated Soil	_____																														
Gas Plant Waste	_____																														
NON-INJECTABLE WATERS																															
Washout Water (Non-Injectable)	_____																														
Completion Fluid/Flow Back (Non-Injectable)	_____																														
Produced Water (Non-Injectable)	_____																														
Gathering Line Water/Waste (Non-Injectable)	_____																														
INTERNAL USE ONLY																															
Truck Washout (exempt waste)	_____																														
OTHER EXEMPT WASTES (type and generation process of the waste)																															
<u>Dump Truck m-31</u>																															
WASTE GENERATION PROCESS: <input type="checkbox"/> DRILLING <input type="checkbox"/> COMPLETION <input type="checkbox"/> PRODUCTION <input type="checkbox"/> GATHERING LINES																															
NON-EXEMPT E&P Waste/Service Identification and Amount																															
All non-exempt E&P waste must be analysed and be below threshold limits for toxicity (TCDF), ignitability, corrosivity and reactivity.																															
Non-Exempt Other _____ *please select from Non-Exempt Waste List on back																															
QUANTITY	B-BARRELS <u>14</u> Y-YARDS _____ E-EACH _____																														

I hereby certify that the above listed material(s) is (are) not hazardous waste as defined by 40 CFR Part 261 or any applicable state law. That each waste has been properly described, classified and packaged, and is in proper condition for transportation according to applicable regulation.

☐ RCRA EXEMPT:

Oil field wastes generated from oil and gas exploration and production operation and are not mixed with non-exempt waste (R360 Accepts certifications on a per load basis only)

☐ RCRA NON-EXEMPT:

Oil field waste which is non-hazardous that does not exceed the minimum standards for waste hazardous by characteristics established in RCRA regulations, 40 CFR 261.21-261.24, or listed hazardous waste as defined by 40 CFR, part 261, subpart D, as amended. The following documentation demonstrating the waste as non-hazardous is attached. (Check the appropriate items as provided)

☐ MSDS Information☐ RCRA Hazardous Waste Analysis☐ Other (Provide Description Below)

(PRINT) AUTHORIZED AGENT'S SIGNATURE _____	DATE _____	SIGNATURE _____
TRANSPORTER		
Transporter's Name <u>Red Bluff Facility / STF-065</u>	Driver's Name _____	
Address _____	Phone No. _____	
	Truck No. _____	
Phone No. _____	WHP No. _____	

I hereby certify that the above named material(s) was/were picked up at the Generator's site listed above and delivered without incident to the disposal facility listed below

PREPARE DATE _____	DRIVER'S SIGNATURE _____	DELIVERY DATE _____	DRIVER'S SIGNATURE _____
TRUCK TIME STAMP		DISPOSAL FACILITY	
IN: _____	OUT: _____	Name/No. _____	

Site Name/ Permit No. <u>Red Bluff Facility / STF-065</u>	Phone No. <u>432-448-4239</u>
Address <u>5053 US Hwy 285, Orla, TX 79770</u>	

NORM READINGS TAKEN? (Circle One) YES NO

If YES, was reading > 50 micro roentgens? (Circle One) YES NO
NORM (mR/hr) _____

TANK BOTTOMS	
Feet _____	Inches _____
1st Gauge _____	BS&W Received _____
2nd Gauge _____	Free Water _____
Received _____	Total Received _____
	BS&W (%) _____

I hereby certify that the above load material has been (circle one)		ACCEPTED	DEFIED	If denied, why? _____
(NAME/PRINT) _____	DATE _____	DATE _____	DATE _____	DATE _____

(PLEASE PRINT)

REQUIRED INFORMATION

Name _____

Phone No. _____

GENERATOR

NO. 316684

Operator No. _____
Operators Name _____
Address _____
City, State, Zip _____
Phone No. _____

Permit/RRC No. _____
Lease/Well _____
Name & No. _____
County _____
API No. _____
Rig Name & No. _____
AFE/PO No. _____

EXEMPT E&P Waste/Service Identification and Amount (place volume next to waste type in barrels or cubic yards)

Oil Based Muds _____
Oil Based Cuttings _____
Water Based Muds _____
Water Based Cuttings _____
Produced Formation Solids _____
Tank Bottoms _____
E&P Contaminated Soil _____
Gas Plant Waste _____

NON-INJECTABLE WATERS

Washout Water (Non-Injectable) _____
Completion Fluid/Flow Back (Non-Injectable) _____
Produced Water (Non-Injectable) _____
Gathering Line Water/Waste (Non-Injectable) _____

INTERNAL USE ONLY

Truck Washout (exempt waste) _____

OTHER EXEMPT WASTES (type and generation process of the waste)

Dump Tank

WASTE GENERATION PROCESS: ☐ DRILLING ☐ COMPLETION ☐ PRODUCTION ☐ GATHERING LINES

NON-EXEMPT E&P Waste/Service Identification and Amount

All non-exempt E&P waste must be analysed and be below threshold limits for toxicity (TCRP), irritability, Corrosivity and Reactivity.

Non-Exempt Other _____ *please select from Non-Exempt Waste List on back

QUANTITY B-BARRELS Y-YARDS E-EACH

hereby certify that the above listed material(s), is (are) not hazardous waste as defined by 40 CFR Part 261 or any applicable state law. That each waste has been properly described, classified and packaged, and is in proper condition for transportation according to applicable regulation.

☐ RCRA EXEMPT:

Oil field wastes generated from oil and gas exploration and production operation and are not mixed with non-exempt waste (R360 Accepts certifications on a per load basis only)

☐ RCRA NON-EXEMPT:

Oil field waste which is non-hazardous that does not exceed the minimum standards for waste hazardous by characteristics established in RCRA regulations, 40 CFR 261.21-261.24, or listed hazardous waste as defined by 40 CFR, part 261, subpart D, as amended. The following documentation demonstrating the waste as non-hazardous is attached. (Check the appropriate items as provided)

☐ MSDS Information☐ RCRA Hazardous Waste Analysis☐ Other (Provide Description Below)

(PRINT) AUTHORIZED AGENT'S SIGNATURE

DATE

SIGNATURE

TRANSPORTER

Transporter's Name _____
Address _____
Phone No. _____

Driver's Name _____
Phone No. _____
Truck No. _____
WHP No. _____

hereby certify that the above named material(s) was/were picked up at the Generator's site listed above and delivered without incident to the disposal facility listed below

SHIPMENT DATE

DRIVER'S SIGNATURE

DELIVERY DATE

DRIVER'S SIGNATURE

TRUCK TIME STAMP

IN: _____ OUT: _____

DISPOSAL FACILITY**RECEIVING AREA**

Name/No. _____

Site Name/ Permit No. Red Bluff Facility / STF-065
Address 5053 US Hwy 285, Orla, TX 79770

Phone No. 432-448-4239

NORM READINGS TAKEN? (Circle One) YES NO

If YES, was reading > 50 micro roentgens? (Circle One) YES NO

NORM (mR/hr) _____

TANK BOTTOMS

st Gauge _____
nd Gauge _____
received _____

BS&W Received	BS&W (%)
Free Water	
Total Received	

hereby certify that the above load material has been (circle one) ACCEPTED DENIED If denied, why?

NAME (PRINT)

DATE

DATE

SIGNATURE



(PLEASE PRINT)

REQUIRED INFORMATION

Name _____

Phone No. _____

GENERATOR

NO. 315891

Operator No. _____
 Operators Name _____
 Address _____
 City, State, Zip _____
 Phone No. _____

Permit/RRC No. _____
 Lease/Well Name & No. MVLA 31 50000 F13
 County _____
 API No. 30-015-37491
 Rig Name & No. _____
 AFE/PO No. WBS-WAB, OGD, 1277.00, R/M

EXEMPT E&P Waste/Service Identification and Amount (place volume next to waste type in barrels or cubic yards)

Oil Based Muds	NON-INJECTABLE WATERS	OTHER EXEMPT WASTES (type and generation process of the waste)
Oil Based Cuttings	Washout Water (Non-Injectable)	<u>Dump Truck</u> <u>M3 -</u>
Water Based Muds	Completion Fluid/Flow Back (Non-Injectable)	
Water Based Cuttings	Produced Water (Non-Injectable)	
Produced Formation Solids	Gathering Line Water/Waste (Non-Injectable)	
Tank Bottoms	INTERNAL USE ONLY	
E&P Contaminated Soil	Truck Washout (exempt waste)	
Gas Plant Waste		

WASTE GENERATION PROCESS: ☐ DRILLING ☐ COMPLETION ☐ PRODUCTION ☐ GATHERING LINES

NON-EXEMPT E&P Waste/Service Identification and Amount
 All non-exempt E&P waste must be analyzed and be below threshold limits for toxicity (TCLP), ignitability, corrosivity and reactivity.

Non-Exempt Other _____ *please select from Non-Exempt Waste List on back

QUANTITY: B-BARRELS Y-YARDS 18 E-EACH

I hereby certify that the above listed material(s) is (are) not hazardous waste as defined by 40 CFR Part 261 or any applicable state law. That each waste has been properly described, classified and packaged, and is in proper condition for transportation according to applicable regulation

☐ RCRA EXEMPT.

Oil field wastes generated from oil and gas exploration and production operation and are not mixed with non-exempt waste (R360 Accepts certifications on a per load basis only)

☐ RCRA NON-EXEMPT.

Oil field waste which is non-hazardous that does not exceed the minimum standards for waste hazardous by characteristics established in RCRA regulations, 40 CFR 261.21-261.24, or listed hazardous waste as defined by 40 CFR, part 261, subpart D, as amended. The following documentation demonstrating the waste as non-hazardous is attached (Check the appropriate items as provided)

☐ MSDS Information☐ RCRA Hazardous Waste Analysis☐ Other (Provide Description Below)

(PRINT) AUTHORIZED AGENTS SIGNATURE

DATE

SIGNATURE

TRANSPORTER

Transporter's Name _____
 Address _____
 Phone No. _____

Driver's Name _____
 Phone No. _____
 Truck No. _____
 WHP No. _____

I hereby certify that the above named material(s) was/were picked up at the Generator's site listed above and delivered without incident to the disposal facility listed below

SHIPMENT DATE

DRIVER'S SIGNATURE

DELIVERY DATE

DRIVER'S SIGNATURE

TRUCK TIME STAMP

IN: _____ OUT: _____

DISPOSAL FACILITY**RECEIVING AREA**

Name/No. _____

Site Name/ Red Bluff Facility / STF-065
 Permit No. _____
 Address 5053 US Hwy 285, Orla, TX 79770

Phone No. 432-448-4239

NORM READINGS TAKEN? (Circle One) YES NO

If YES, was reading > 50 micro mentsgents? (Circle One) YES NO

NORM (mR/hr) _____

TANK BOTTOMS

	Feet	Inches
1st Gauge		
2nd Gauge		
Received		

BS&W Received		BS&W (%)	
Free Water			
Total Received			

I hereby certify that the above load material has been (circle one) ACCEPTED DENIED If denied, why?

NAME (PRINT)

DATE

TITLE

SIGNATURE



(PLEASE PRINT)

REQUIRED INFORMATION

Name _____

Phone No. _____

GENERATORNO. **315878**

Operator No. _____
Operators Name _____
Address _____
City, State, Zip _____
Phone No. _____

Permit/RRC No. _____
Lease/Well Name & No. _____
County _____
API No. _____
Rig Name & No. _____
AFE/PO No. _____

EXEMPT E&P Waste/Service Identification and Amount (place volume next to waste type in barrels or cubic yards)

Oil Based Muds	Oil Based Cuttings	Water Based Muds	Water Based Cuttings	Produced Formation Solids	Tank Bottoms	E&P Contaminated Soil	Gas Plant Waste	NON-INJECTABLE WATERS	OTHER EXEMPT WASTES (type and generation process of the waste)
_____	_____	_____	_____	_____	_____	_____	_____	Washout Water (Non-Injectable) _____	
_____	_____	_____	_____	_____	_____	_____	_____	Completion Fluid/Flow Back (Non-Injectable) _____	
_____	_____	_____	_____	_____	_____	_____	_____	Produced Water (Non-Injectable) _____	
_____	_____	_____	_____	_____	_____	_____	_____	Gathering Line Water/Waste (Non-Injectable) _____	
_____	_____	_____	_____	_____	_____	_____	_____	INTERNAL USE ONLY	
_____	_____	_____	_____	_____	_____	_____	_____	Truck Washout (exempt waste) _____	

WASTE GENERATION PROCESS ☐ DRILLING ☐ COMPLETION ☐ PRODUCTION ☐ GATHERING LINES

NON-EXEMPT E&P Waste/Service Identification and Amount

All non-exempt E&P waste must be analyzed and be below threshold limits for toxicity (TCLP), Ignitability, Corrosivity and Reactivity.

Non-Exempt Other _____ *please select from Non-Exempt Waste List on back

QUANTITY B-BARRELS Y-YARDS E-EACH

I hereby certify that the above listed material(s), is (are) not hazardous waste as defined by 40 CFR Part 261 or any applicable state law. That each waste has been properly described, classified and packaged, and is in proper condition for transportation according to applicable regulation.

- ☐ RCRA EXEMPT: Oil field wastes generated from oil and gas exploration and production operation and are not mixed with non-exempt waste (R360 Accepts certifications on a per load basis only)
- ☐ RCRA NON-EXEMPT: Oil field waste which is non-hazardous that does not exceed the minimum standards for waste hazardous by characteristics established in RCRA regulations, 40 CFR 261.21-261.24, or listed hazardous waste as defined by 40 CFR, part 261, subpart D, as amended. The following documentation demonstrating the waste as non-hazardous is attached. (Check the appropriate items as provided)
- ☐ MSDS Information ☐ RCRA Hazardous Waste Analysis ☐ Other (Provide Description Below) _____

(PRINT) AUTHORIZED AGENTS SIGNATURE

DATE

SIGNATURE

TRANSPORTER

Transporter's Name _____ Driver's Name _____
Address _____ Phone No. _____
Phone No. _____ Truck No. _____
WHP No. _____

I hereby certify that the above named material(s) was/were picked up at the Generator's site listed above and delivered without incident to the disposal facility listed below

SHIPMENT DATE

DRIVER'S SIGNATURE

DELIVERY DATE

DRIVER'S SIGNATURE

TRUCK TIME STAMP

IN: _____ OUT: _____

DISPOSAL FACILITY**RECEIVING AREA**

Name/No. _____

Site Name/ Permit No. **Red Bluff Facility / STF-065**
Address **5053 US Hwy 285, Orla, TX 79770**

Phone No. **432-448-4239**

NORM READINGS TAKEN? (Circle One) YES NO

If YES, was reading > 50 micro roentgens? (Circle One) YES NO

NORM (mR/hr) _____

TANK BOTTOMS

1st Gauge _____
2nd Gauge _____
Received _____

BS&W Received	BS&W (%)
Free Water	
Total Received	

I hereby certify that the above load material has been (circle one) ACCEPTED DENIED If denied, why? _____

DATE RECEIVED

DATE

DATE

SIGNATURE



(PLEASE PRINT)

REQUIRED INFORMATION

Name LKE

Phone No. _____

GENERATORNO. 318400

Operator No. _____
 Operators Name James Phillips
 Address _____
 City, State, Zip _____
 Phone No. _____

Permit/RRC No. _____
 Lease/Well 11790X3, STATE Com #121
 Name & No. _____
 County _____
 API No. 30-015-87447
 Rig Name & No. 6-65 NAD-000-7243 00 Rm
 AFE/PO No. _____

EXEMPT E&P Waste/Service Identification and Amount (place volume next to waste type in barrels or cubic yards)

Oil Based Muds	_____	NON-INJECTABLE WATERS	Washout Water (Non-Injectable) _____ Completion Fluid/Flow Back (Non-Injectable) _____ Produced Water (Non-Injectable) _____ Gathering Line Water/Waste (Non-Injectable) _____	OTHER-EXEMPT WASTES (type and generation process of the waste)
Oil Based Cuttings	_____			
Water Based Muds	_____			
Water Based Cuttings	_____			
Produced Formation Solids	_____			
Tank Bottoms	_____	INTERNAL USE ONLY	Truck Washout (exempt waste) _____	<u>10 only Trucks</u> <u>2nd (17-3)</u>
E&P Contaminated Soil	_____			
Gas Plant Waste	_____			

WASTE GENERATION PROCESS: ☐ DRILLING ☐ COMPLETION ☐ PRODUCTION ☐ GATHERING LINES

NON-EXEMPT E&P Waste/Service Identification and Amount

All non-exempt E&P waste must be analysed and be below threshold limits for toxicity (TCRP), ignitability, Corrosivity and Reactivity.

Non-Exempt Other _____ *please select from Non-Exempt Waste List on back

QUANTITY 10 B-BARRELS 10 Y-YARDS E-EACH

I hereby certify that the above listed material(s), is (are) not hazardous waste as defined by 40 CFR Part 261 or any applicable state law. That each waste has been properly described, classified and packaged, and is in proper condition for transportation according to applicable regulation.

☐ RCRA EXEMPT:

Oil field wastes generated from oil and gas exploration and production operation and are not mixed with non-exempt waste (R360 Accepts certifications on a per load basis only)

☐ RCRA NON-EXEMPT:

Oil field waste which is non-hazardous that does not exceed the minimum standards for waste hazardous by characteristics established in RCRA regulations, 40 CFR 261.21-261.24, or listed hazardous waste as defined by 40 CFR, part 261, subpart D, as amended. The following documentation demonstrating the waste as non-hazardous is attached (Check the appropriate items as provided)

☐ MSDS Information☐ RCRA Hazardous Waste Analysis☐ Other (Provide Description Below)

(PRINT) AUTHORIZED AGENT'S SIGNATURE: _____

DATE _____

SIGNATURE _____

TRANSPORTER

Transporter's Name James Phillips
 Address _____
 Phone No. _____

Driver's Name _____
 Phone No. _____
 Truck No. _____
 WHP No. _____

I hereby certify that the above named material(s) was/were picked up at the Generator's site listed above and delivered without incident to the disposal facility listed below.

DELIVERY DATE _____

TRANSPORTER'S SIGNATURE _____

DELIVERY DATE _____

DRIVER'S SIGNATURE _____

TRUCK TIME STAMP

IN: _____ OUT: _____

DISPOSAL FACILITY**RECEIVING AREA**

Name/No. _____

Site Name/ Red Bluff Facility / STF-065
 Permit No. _____
 Address 5053 US Hwy 285, Orla, TX 79770

Phone No. 432-448-4239

NORM READINGS TAKEN? (Circle One) YES NO

If YES, was reading > 50 micro röntgens? (Circle One) YES NO

NORM (mR/hr) _____

TANK BOTTOMS

Feet

Inches

1st Gauge	_____	_____
2nd Gauge	_____	_____
Received	_____	_____

BS&W Received	_____	BS&W (%)	_____
Free Water	_____		
Total Received	_____		

I hereby certify that the above load material has been (circle one)

ACCEPTED

DENIED

If denied, why? _____

DATE

DATE

DATE

DATE

(PLEASE PRINT)

REQUIRED INFORMATION

Name _____

Phone No. _____

GENERATOR

NO. 316685

Operator No. _____
Operators Name _____
Address _____
City, State, Zip _____
Phone No. _____

Permit/RRC No. _____
Lease/Well _____
Name & No. _____
County _____
API No. _____
Rig Name & No. _____
AFE/PO No. _____

EXEMPT E&P Waste/Service Identification and Amount (place volume next to waste type in barrels or cubic yards)

Oil Based Muds _____
Oil Based Cuttings _____
Water Based Muds _____
Water Based Cuttings _____
Produced Formation Solids _____
Tank Bottoms _____
E&P Contaminated Soil _____
Gas Plant Waste _____

NON-INJECTABLE WATERS

Washout Water (Non-Injectable) _____
Completion Fluid/Flow Back (Non-Injectable) _____
Produced Water (Non-Injectable) _____
Gathering Line Water/Waste (Non-Injectable) _____

OTHER EXEMPT WASTES (type and generation process of the waste)

Pump truck

INTERNAL USE ONLY

Truck Washout (exempt waste) _____

WASTE GENERATION PROCESS: ☐ DRILLING ☐ COMPLETION ☐ PRODUCTION ☐ GATHERING LINES

NON-EXEMPT E&P Waste/Service Identification and Amount

All non-exempt E&P waste must be analysed and be below threshold limits for toxicity (TCLP), ignitability, Corrosivity and Reactivity.

Non-Exempt Other _____ *please select from Non-Exempt Waste List on back

QUANTITY 0-BARRELS 14 Y-YARDS E-EACH

I hereby certify that the above listed material(s), is (are) not hazardous waste as defined by 40 CFR Part 261 or any applicable state law. That each waste has been properly described, classified and packaged, and is in proper condition for transportation according to applicable regulation.

☐ RCRA EXEMPT.

Oil field wastes generated from oil and gas exploration and production operation and are not mixed with non-exempt waste (R360 Accepts certifications on a per load basis only)

☐ RCRA NON-EXEMPT

Oil field waste which is non-hazardous that does not exceed the minimum standards for waste hazardous by characteristics established in RCRA regulations, 40 CFR 261.21-261.24, or listed hazardous waste as defined by 40 CFR, part 261, subpart D, as amended. The following documentation demonstrating the waste as non-hazardous is attached. (Check the appropriate items as provided)

☐ MSDS Information☐ RCRA Hazardous Waste Analysis☐ Other (Provide Description Below)

(PRINT) AUTHORIZED AGENTS SIGNATURE

DATE

SIGNATURE

TRANSPORTER

Transporter's Name _____
Address _____
Phone No. _____

Driver's Name _____
Phone No. _____
Truck No. _____
WHP No. _____

I hereby certify that the above named material(s) was/were picked up at the Generator's site listed above and delivered without incident to the disposal facility listed below

SHIPMENT DATE

DRIVER'S SIGNATURE

DELIVERY DATE

DISPOSER'S SIGNATURE

TRUCK TIME STAMP

IN: _____ OUT: _____

DISPOSAL FACILITY

RECEIVING AREA

Name/No. _____

Site Name/ Permit No. _____
Address _____
5053 US Hwy 285, Orla, TX 79770

Phone No. 432-448-4239

NORM READINGS TAKEN? (Circle One) YES NO

If YES, was reading > 50 micro rontgens? (Circle One) YES NO
NORM (mR/hr) _____

TANK BOTTOMS

1st Gauge _____
2nd Gauge _____
Received _____

BS&W Received	BS&W (%)
Free Water	
Total Received	

I hereby certify that the above load material has been (circle one) ACCEPTED DENIED If denied, why?

NORM READINGS

DATE

DATE

DATE



(PLEASE PRINT)

REQUIRED INFORMATION

Name _____

Phone No. _____

GENERATOR		NO. 315892
Operator No. <u>50000 761110</u>	Permit/RRC No. _____	
Operators Name _____	Lease/Well _____	
Address _____	Name & No. <u>Mox 315892.com #13</u>	
	County _____	
City, State, Zip _____	API No. _____	
Phone No. _____	Rig Name & No. _____	
	AFE/PO No. _____	

EXEMPT E&P Waste/Service Identification and Amount (place volume next to waste type in barrels or cubic yards)

Oil Based Muds _____ Oil Based Cuttings _____ Water Based Muds _____ Water Based Cuttings _____ Produced Formation Solids _____ Tank Bottoms _____ E&P Contaminated Soil <input checked="" type="checkbox"/> _____ Gas Plant Waste _____	NON-INJECTABLE WATERS Washout Water (Non-Injectable) _____ Completion Fluid/Flow Back (Non-Injectable) _____ Produced Water (Non-Injectable) _____ Gathering Line Water/Waste (Non-Injectable) _____ INTERNAL USE ONLY Truck Washout (exempt waste) _____	OTHER EXEMPT WASTES (type and generation product of the waste) <u>Dump Truck #32</u>
---	---	--

WASTE GENERATION PROCESS: ☐ DRILLING ☐ COMPLETION ☐ PRODUCTION ☐ GATHERING LINESNON-EXEMPT E&P Waste/Service Identification and Amount
All non-exempt E&P waste must be analysed and be below threshold limits for toxicity (TCDF), ignitability, corrosivity and reactivity.

Non-Exempt Other _____ *please select from Non-Exempt Waste List on back

QUANTITY B-BARRELS 110 Y-YARDS E-EACH

hereby certify that the above listed material(s), is (are) not hazardous waste as defined by 40 CFR Part 261 or any applicable state law. That each waste has been properly described, classified and packaged, and is in proper condition for transportation according to applicable regulation.

☒ RCRA EXEMPT

Oil field wastes generated from oil and gas exploration and production operation and are not mixed with non-exempt waste (R360 Accepts certifications on a per load basis only)

☐ RCRA NON-EXEMPT

Oil field waste which is non-hazardous that does not exceed the minimum standards for waste hazardous by characteristics established in RCRA regulations, 40 CFR 261.21-261.24, or listed hazardous waste as defined by 40 CFR, part 261, subpart D, as amended. The following documentation demonstrating the waste as non-hazardous is attached. (Check the appropriate items as provided)

☐ MSDS Information☐ RCRA Hazardous Waste Analysis☐ Other (Provide Description Below)

(PRINT) AUTHORIZED AGENTS SIGNATURE

DATE

SIGNATURE

TRANSPORTER	
Transporter's Name <u>Mox 315892.com</u>	Driver's Name <u>John A. Smith</u>
Address _____	Phone No. _____
	Truck No. _____
Phone No. _____	WHP No. _____

hereby certify that the above named material(s) was/were picked up at the Generator's site listed above and delivered without incident to the disposal facility listed below

SHIPMENT DATE	DRIVER'S SIGNATURE	DELIVERY DATE	DRIVER'S SIGNATURE
TRUCK TIME STAMP		DISPOSAL FACILITY	
IN _____	OUT _____	Name/No. _____	

 Site Name/Permit No. Red Bluff Facility / STF-065
 Address 5053 US Hwy 285, Orla, TX 79770
Phone No. 432-448-4239

NORM READINGS TAKEN? (Circle One) YES NO

If YES, was reading > 50 micro roentgens? (Circle One) YES NO

NORM (mR/hr) _____

TANK BOTTOMS			
1st Gauge	Feet	Inches	_____
2nd Gauge	_____	_____	_____
Received	_____	_____	_____
DS&W Received		BS&W (%)	
Free Water		_____	
Total Received		_____	

hereby certify that the above load material has been (circle one) ACCEPTED DENIED If denied, why?

NAME (PRINT)

DATE

DATE

SIGNATURE



(PLEASE PRINT)

REQUIRED INFORMATION

Name _____

Phone No. _____

GENERATORNO. **317320**

Operator No. _____
Operators Name _____
Address _____
City, State, Zip _____
Phone No. _____

Permit/RRC No. _____
Lease/Well _____
Name & No. _____
County _____
API No. _____
Rig Name & No. _____
AFE/PO No. _____

EXEMPT E&P Waste/Service Identification and Amount (place volume next to waste type in barrels or cubic yards)

Oil Based Muds _____
Oil Based Cuttings _____
Water Based Muds _____
Water Based Cuttings _____
Produced Formation Solids _____
Tank Bottoms _____
E&P Contaminated Soil _____
Gas Plant Waste _____

NON-INJECTABLE WATERS

Washout Water (Non-Injectable) _____
Completion Fluid/Flow Back (Non-Injectable) _____
Produced Water (Non-Injectable) _____
Gathering Line Water/Waste (Non-Injectable) _____

INTERNAL USE ONLY

Truck Washout (exempt waste) _____

OTHER EXEMPT WASTES (type and generation process of the waste)

WASTE GENERATION PROCESS: ☐ DRILLING ☐ COMPLETION ☐ PRODUCTION ☐ GATHERING LINES

NON-EXEMPT E&P Waste/Service Identification and Amount

All non-exempt E&P waste must be analyzed and be below threshold limits for toxicity (TCLP), ignitability, corrosivity and reactivity.

Non-Exempt Other _____

*please select from Non-Exempt Waste List on back

QUANTITY _____ B BARRELS _____ Y YARDS _____ E-EACH _____

I hereby certify that the above listed material(s), is (are) not hazardous waste as defined by 40 CFR Part 261 or any applicable state law. That each waste has been properly described, classified and packaged, and is in proper condition for transportation according to applicable regulation.

☐ RCRA EXEMPT.

Oil field wastes generated from oil and gas exploration and production operation and are not mixed with non-exempt waste (R360 Accepts certifications on a per load basis only)

☐ RCRA NON-EXEMPT.

Oil field waste which is non hazardous that does not exceed the minimum standards for waste hazardous by characteristics established in RCRA regulations, 40 CFR 261.21-261.24, or listed hazardous waste as defined by 40 CFR, part 261, subpart D, as amended. The following documentation demonstrating the waste as non-hazardous is attached. (Check the appropriate items as provided)

☐ MSDS Information☐ RCRA Hazardous Waste Analysis☐ Other (Provide Description Below) _____

(PRINT) AUTHORIZED AGENT'S SIGNATURE _____

DATE _____

SIGNATURE _____

TRANSPORTER

Transporter's Name _____
Address _____
Phone No. _____

Driver's Name _____
Phone No. _____
Truck No. _____
WHP No. _____

I hereby certify that the above named material(s) was/were picked up at the Generator's site listed above and delivered without incident to the disposal facility listed below.

SHIPMENT DATE _____

DEPARTING SIGNATURE _____

DELIVERY DATE _____

DRIVER'S SIGNATURE _____

TRUCK TIME STAMP

IN _____ OUT: _____

DISPOSAL FACILITY**RECEIVING AREA**

Name/No. _____

Site Name/ **Red Bluff Facility / STF-065**
Permit No. _____
Address **5053 US Hwy 285, Orla, TX 79770**

Phone No. **432-448-4239**

NORM READINGS TAKEN? (Circle One) YES NO

If YES, was reading > 50 milliröntgens? (Circle One) YES NO

NORM (mR/hr) _____

TANK BOTTOMS

1st Gauge _____
2nd Gauge _____
Received _____

BS&W Received	BS&W (%)
Free Water	
Total Received	

I hereby certify that the above load material has been (circle one) ACCEPTED DENIED If denied, why? _____

AGENT (PRINT) _____

DATE _____

TIME _____

ADDRESS _____



(PLEASE PRINT)

REQUIRED INFORMATION

Name John Doe Page 106 of 253

Phone No. _____

GENERATOR

NO. 317496

Operator No. _____
Operators Name Catrola
Address _____
City, State, Zip _____
Phone No. _____

Permit/RRC No. _____
Lease/Well Name & No. 44-31-56-1-Gen 13 H
County 10
API No. 015-37497
Rig Name & No. _____
AFE/PO No. _____

EXEMPT E&P Waste/Service Identification and Amount (place volume next to waste type in barrels or cubic yards)

Oil Based Muds	NON-INJECTABLE WATERS	OTHER EXEMPT WASTE (type and generation process of the waste)
Oil Based Cuttings	Washout Water (Non-Injectable)	<u>Belly Pump</u>
Water Based Muds	Completion Fluid/Flow Back (Non-Injectable)	
Water Based Cuttings	Produced Water (Non-Injectable)	
Produced Formation Solids	Gathering Line Water/Waste (Non-Injectable)	
Tank Bottoms	INTERNAL USE ONLY	
E&P Contaminated Soil	Truck Washout (exempt waste)	
Gas Plant Waste		

WASTE GENERATION PROCESS: ☐ DRILLING ☐ COMPLETION ☐ PRODUCTION ☐ GATHERING LINES

NON-EXEMPT E&P Waste/Service Identification and Amount

All non-exempt E&P waste must be analysed and be below threshold limits for toxicity (TCRP), ignitability, corrosivity and reactivity.

Non-Exempt Other _____ *please select from Non-Exempt Waste List on back

QUANTITY 18 B-BARRELS 25 Y-YARDS E-EACH

I hereby certify that the above listed material(s) is (are) not hazardous waste as defined by 40 CFR Part 261 or any applicable state law. That each waste has been properly described, classified and packaged, and is in proper condition for transportation according to applicable regulation.

- ☐ RCRA EXEMPT: Oil field wastes generated from oil and gas exploration and production operation and are not mixed with non-exempt waste (R360 Accepts certifications on a per load basis only)
- ☐ RCRA NON-EXEMPT: Oil field waste which is non-hazardous that does not exceed the minimum standards for waste hazardous by characteristics established in RCRA regulations, 40 CFR 261.21-261.24, or listed hazardous waste as defined by 40 CFR, part 261, subpart D, as amended. The following documentation demonstrating the waste as non-hazardous is attached. (Check the appropriate items as provided)
- ☐ MSDS Information ☐ RCRA Hazardous Waste Analysis ☐ Other (Provide Description Below)

(PRINT) AUTHORIZED AGENTS SIGNATURE

DATE

SIGNATURE

TRANSPORTER

Transporter's Name John Doe
Address 1234
Phone No. 555-555-5555

Driver's Name John Doe
Phone No. 555-555-5555
Truck No. 1234
WHP No. _____

I hereby certify that the above named material(s) was/were picked up at the Generator's site listed above and delivered without incident to the disposal facility listed below

SHIPMENT DATE

DRIVER'S SIGNATURE

DELIVERY DATE

DRIVER'S SIGNATURE

TRUCK TIME STAMP

IN _____ OUT: _____

DISPOSAL FACILITY

RECEIVING AREA

Name/No. _____

Site Name/ Permit No. Red Bluff Facility / STF-065
Address 5053 US Hwy 285, Orla, TX 79770

Phone No. 432-448-4239

NORM READINGS TAKEN? (Circle One) YES NO

If YES, was reading > 50 micro roentgens? (Circle One) YES NO

NORM (mR/hr) _____

TANK BOTTOMS

	Feet	Inches
1st Gauge		
2nd Gauge		
Received		

BS&W Received		BS&W (%)	
Free Water			
Total Received			

I hereby certify that the above load material has been (circle one) ACCEPTED DENIED If denied, why?

Name (Print)

Date

Time

Signature



(PLEASE PRINT)

REQUIRED INFORMATION

Name Page 108 of 253Phone No. **GENERATOR**NO. **316686**

Generator No.
Generator's Name
Address
City, State, Zip
Phone No.

Permit/RRC No.
Lease/Well Name & No.
County
API No.
Rig Name & No.
AFE/PO No.

EXEMPT E&P Waste/Service Identification and Amount (place volume next to waste type in barrels or cubic yards)

EXEMPT E&P Waste/Service	NON-INJECTABLE WATERS	OTHER EXEMPT WASTES (type and generation process of the waste)
Oil Based Muds	Washout Water (Non-Injectable)	<u>Oil Based Muds</u>
Oil Based Cuttings	Completion Fluid/Flow Back (Non-Injectable)	
Water Based Muds	Produced Water (Non-Injectable)	
Water Based Cuttings	Gathering Line Water/Waste (Non-Injectable)	
Produced Formation Solids		
Tank Bottoms	INTERNAL USE ONLY	
E&P Contaminated Soil	Truck Washout (exempt waste)	
Gas Plant Waste		

WASTE GENERATION PROCESS: ☐ DRILLING ☐ COMPLETION ☐ PRODUCTION ☐ GATHERING LINES

NON-EXEMPT E&P Waste/Service Identification and Amount

All non-exempt E&P waste must be analyzed and be below threshold limits for toxicity (TCDF), ignitability, corrosivity and reactivity.

Non-Exempt Other *please select from Non-Exempt Waste List on back

QUANTITY 14 B-BARRELS 1 Y-YARDS 1 E-EACH

I hereby certify that the above listed material(s), is (are) not hazardous waste as defined by 40 CFR Part 261 or any applicable state law. That each waste has been properly described, classified and packaged, and is in proper condition for transportation according to applicable regulation.

☐ RCRA EXEMPT

Oil field wastes generated from oil and gas exploration and production operation and are not mixed with non-exempt waste (R360 Accepts certifications on a per load basis only)

☐ RCRA NON-EXEMPT

Oil field waste which is non-hazardous that does not exceed the minimum standards for waste hazardous by characteristics established in RCRA regulations, 40 CFR 261.21-261.24, or listed hazardous waste as defined by 40 CFR, part 261, subpart D, as amended. The following documentation demonstrating the waste as non-hazardous is attached (Check the appropriate items as provided)

☐ MSDS Information☐ RCRA Hazardous Waste Analysis☐ Other (Provide Description Below)

(PRINT) AUTHORIZED AGENT'S SIGNATURE

DATE

SIGNATURE

TRANSPORTER

Transporter's Name
Address
Phone No.

Driver's Name
Phone No.
Truck No.
WHP No.

I hereby certify that the above named material(s) was/were picked up at the Generator's site listed above and delivered without incident to the disposal facility listed below.

CURRENT DATE

DRIVER'S SIGNATURE

DELIVERY DATE

DRIVER'S SIGNATURE

TRUCK TIME STAMP**DISPOSAL FACILITY****RECEIVING AREA**IN: OUT: Name/No.

Site Name/ Red Bluff Facility / STF-065
Permit No.
Address 5053 US Hwy 285, Orla, TX 79770

Phone No. 432-448-4239

NORM READINGS TAKEN? (Circle One) YES NO

If YES, was reading > 50 micro roentgens? (Circle One) YES NO

NORM (mR/hr) **TANK BOTTOMS**

	Feet	Inches
1st Gauge		
2nd Gauge		
Received		

BS&W Received	BS&W (%)
Free Water	
Total Received	

I hereby certify that the above load material has been (circle one) ACCEPTED DENIED If denied, why?

NAME (PRINT)

DATE

TITLE

SIGNATURE



(PLEASE PRINT)

REQUIRED INFORMATION

Name _____

Phone No. _____

GENERATOR

NO. 319408

Generator No. _____
Generator's Name _____
Address _____
City, State, Zip _____
Phone No. _____

Permit/RRC No. _____
Lease/Well Name & No. Myers 11-11-11-11-11-11
County Jefferson
API No. 16-08-37417
Rig Name & No. _____
AFE/PO No. _____

EXEMPT E&P Waste/Service Identification and Amount (place volume next to waste type in barrels or cubic yards)

EXEMPT E&P Waste/Service	NON-INJECTABLE WATERS	OTHER EXEMPT WASTES (type and generation process of the waste)
Oil Based Muds	Washout Water (Non-Injectable) _____	<u>25000 Bbls</u>
Oil Based Cuttings	Completion Fluid/Flow Back (Non-Injectable) _____	
Water Based Muds	Produced Water (Non-Injectable) _____	
Water Based Cuttings	Gathering Line Water/Waste (Non-Injectable) _____	
Reduced Formation Solids		
Blank Bottoms	INTERNAL USE ONLY	
S&P Contaminated Soil	Truck Washout (exempt waste) _____	
Gas Plant Waste		

WASTE GENERATION PROCESS: ☐ DRILLING ☐ COMPLETION ☐ PRODUCTION ☐ GATHERING LINES**NON-EXEMPT E&P Waste/Service Identification and Amount**

All non-exempt E&P waste must be analyzed and be below threshold limits for toxicity (TCDF), ignitability, corrosivity and reactivity.

Non-Exempt Other _____ *please select from Non-Exempt Waste List on back

QUANTITY: B-BARRELS Y-YARDS E-EACH

I hereby certify that the above listed material(s), is (are) not hazardous waste as defined by 40 CFR Part 261 or any applicable state law. That each waste has been properly described, classified and packaged, and is in proper condition for transportation according to applicable regulation.

- ☐ RCRA EXEMPT: Oil field wastes generated from oil and gas exploration and production operation and are not mixed with non-exempt waste (R360 Accepts certifications on a per load basis only)
- ☐ RCRA NON-EXEMPT: Oil field waste which is non-hazardous that does not exceed the minimum standards for waste hazardous by characteristics established in RCRA regulations, 40 CFR 261.21-261.24, or listed hazardous waste as defined by 40 CFR, part 261, subpart D, as amended. The following documentation demonstrating the waste as non-hazardous is attached. (Check the appropriate items as provided)
- ☐ MSDS Information ☐ RCRA Hazardous Waste Analysis ☐ Other (Provide Description Below) _____

(PRINT) AUTHORIZED AGENT'S SIGNATURE

DATE

SIGNATURE

TRANSPORTER

Transporter's Name _____
Address _____
Phone No. _____
Driver's Name _____
Phone No. _____
Truck No. _____
WHP No. _____

I hereby certify that the above named material(s) was/were picked up at the Generator's site listed above and delivered without incident to the disposal facility listed below.

SHIPMENT DATE

DRIVER'S SIGNATURE

DELIVERY DATE

DRIVER'S SIGNATURE

TRUCK TIME STAMP

IN: _____ OUT: _____

DISPOSAL FACILITY**RECEIVING AREA**

Name/No. _____

Site Name/Permit No. Red Bluff Facility / STF-065
Address 5053 US Hwy 285, Orla, TX 79770

Phone No. 432-448-4239

NORM READINGS TAKEN? (Circle One) YES NO

If YES, was reading > 50 micro röntgens? (Circle One) YES NO
NORM (mR/hr) _____**TANK BOTTOMS**

	Feet	Inches	BS&W Received	BS&W (%)
1st Gauge				
2nd Gauge				
Received				

I hereby certify that the above load material has been (circle one) ACCEPTED DENIED If denied, why?

NAME (PRINT)

DATE

DATE

SIGNATURE



(PLEASE PRINT)

REQUIRED INFORMATION

Name JK

Phone No. _____

GENERATORNO. 319419

Operator No. _____
Operators Name JK
Address _____
City, State, Zip _____
Phone No. _____

Permit/RRC No. _____
Lease/Well Name & No. M40x 3 1/2" 1st 1st
County 20-05-21491
API No. _____
Rig Name & No. _____
AFE/PO No. _____

EXEMPT E&P Waste/Service Identification and Amount (place volume next to waste type in barrels or cubic yards)

Oil Based Muds	_____	NON-INJECTABLE WATERS	Washout Water (Non-Injectable) _____ Completion Fluid/Flow Back (Non-Injectable) _____ Produced Water (Non-Injectable) _____ Gathering Line Water/Waste (Non-Injectable) _____	OTHER EXEMPT WASTES (type and generation process of the waste) <u>20-05-21491</u> <u>30-05-21491</u>
Oil Based Cuttings	_____			
Water Based Muds	_____			
Water Based Cuttings	_____			
Produced Formation Solids	_____			
Tank Bottoms	_____	INTERNAL USE ONLY	Truck Washout (exempt waste) _____	
E&P Contaminated Soil	_____			
Gas Plant Waste	_____			

WASTE GENERATION PROCESS: ☐ DRILLING ☐ COMPLETION ☐ PRODUCTION ☐ GATHERING LINES

NON-EXEMPT E&P Waste/Service Identification and Amount

All non-exempt E&P waste must be analysed and be below threshold limits for toxicity (TCRP), ignitability, corrosivity and reactivity.

Non-Exempt Other _____ *please select from Non-Exempt Waste List on back

QUANTITY 18 D-BARRELS 18 Y-YARDS 18 E-EACH

hereby certify that the above listed material(s), is (are) not hazardous waste as defined by 40 CFR Part 261 or any applicable state law. That each waste has been properly described, classified and packaged, and is in proper condition for transportation according to applicable regulation.

☐ RCRA EXEMPT: Oil field wastes generated from oil and gas exploration and production operation and are not mixed with non-exempt waste (R360 Accepts certifications on a per load basis only)

☐ RCRA NON-EXEMPT: Oil field waste which is non-hazardous that does not exceed the minimum standards for waste hazardous by characteristics established in RCRA regulations, 40 CFR 261.21-261.24, or listed hazardous waste as defined by 40 CFR, part 261, subpart D, as amended. The following documentation demonstrating the waste as non-hazardous is attached. (Check the appropriate items as provided)

☐ MSDS Information ☐ RCRA Hazardous Waste Analysis ☐ Other (Provide Description Below)

(PRINT) AUTHORIZED AGENT'S SIGNATURE

DATE

SIGNATURE

TRANSPORTER

Transporter's Name _____
Address _____
Phone No. _____

Driver's Name _____
Phone No. _____
Truck No. _____
WHP No. _____

hereby certify that the above named material(s) was/were picked up at the Generator's site listed above and delivered without incident to the disposal facility listed below

DEPARTURE DATE

DRIVER'S SIGNATURE

DELIVERY DATE

DRIVER'S SIGNATURE

TRUCK TIME STAMP

IN: _____ OUT: _____

DISPOSAL FACILITY**RECEIVING AREA**

Name/No. _____

Site Name/ Permit No. Red Bluff Facility / STF-065
Address 5053 US Hwy 295, Orla, TX 79770

Phone No. 432-448-4239

NORM READINGS TAKEN? (Circle One) YES NO

If YES, was reading > 50 micro roentgens? (Circle One) YES NO

NORM (mR/hr) _____

TANK BOTTOMS

Feet

Inches

1st Gauge	_____	_____
2nd Gauge	_____	_____
Received	_____	_____

BS&W Received	_____	BS&W (%)	_____
Free Water	_____		
Total Received	_____		

I hereby certify that the above load material has been (circle one) ACCEPTED DENIED If denied, why?

DATE (PRINT)

DATE

DATE

SIGNATURE

(PLEASE PRINT)

REQUIRED INFORMATION

GENERATOR

NO. **317498**

Operator No. _____
 Operators Name Don Jones
 Address _____
 City, State, Zip _____
 Phone No. _____

Permit/RRC No. _____
 Lease/Well Name & No. 0424-5461-2-11" 134"
 County 30 015 317498
 API No. _____
 Rig Name & No. _____
 AFE/PO No. _____

EXEMPT E&P Waste/Service Identification and Amount (place volume next to waste type in barrels or cubic yards)

	NON-INJECTABLE WATERS	OTHER EXEMPT WASTES (type and generation process of the waste)
Oil Based Muds	Washout Water (Non-Injectable)	<u>Bell 134</u>
Oil Based Cuttings	Completion Fluid/Flow Back (Non-Injectable)	
Water Based Muds	Produced Water (Non-Injectable)	
Water Based Cuttings	Gathering Line Water/Waste (Non-Injectable)	
Produced Formation Solids		
Blank Bottoms	INTERNAL USE ONLY	
E&P Contaminated Soil	Truck Washout (exempt waste)	
Gas Plant Waste		

WASTE GENERATION PROCESS: ☐ DRILLING ☐ COMPLETION ☐ PRODUCTION ☐ GATHERING LINES

NON-EXEMPT E&P Waste/Service Identification and Amount

All non-exempt E&P waste must be analysed and be below threshold limits for toxicity (TCLP), Ignitability, Corrosivity and Reactivity.

Non-Exempt Other _____ *please select from Non-Exempt Waste List on back

QUANTITY 18 B-BARRELS 18 Y-YARDS 18 E-EACH

I hereby certify that the above listed material(s), is (are) not hazardous waste as defined by 40 CFR Part 261 or any applicable state law. That each waste has been properly described, classified and packaged, and is in proper condition for transportation according to applicable regulation.

- ☐ RCRA EXEMPT: Oil field wastes generated from oil and gas exploration and production operation and are not mixed with non-exempt waste (R360 Accepts certifications on a per load basis only)
- ☐ RCRA NON-EXEMPT: Oil field waste which is non-hazardous that does not exceed the minimum standards for waste hazardous by characteristics established in RCRA regulations, 40 CFR 261.21-261.24, or listed hazardous waste as defined by 40 CFR, part 261, subpart D, as amended. The following documentation demonstrating the waste as non-hazardous is attached (Check the appropriate items as provided)
- ☐ MSDS Information ☐ RCRA Hazardous Waste Analysis ☐ Other (Provide Description Below) _____

(PRINT) AUTHORIZED AGENT'S SIGNATURE

DATE

SIGNATURE

TRANSPORTER

Transporter's Name _____
 Address _____
 Phone No. _____

Driver's Name _____
 Phone No. _____
 Truck No. _____
 WHP No. _____

I hereby certify that the above named material(s) was/were picked up at the Generator's site listed above and delivered without incident to the disposal facility listed below

SHIPMENT DATE

DRIVER'S SIGNATURE

DELIVERY DATE

DRIVER'S SIGNATURE

TRUCK TIME STAMP

IN: _____ OUT: _____

DISPOSAL FACILITY

RECEIVING AREA

Name/No. _____

Site Name/Permit No. Red Bluff Facility / STF-065
 Address 5053 US Hwy 285, Orla, TX 79770

Phone No. 432-448-4239

NORM READINGS TAKEN? (Circle One) YES NO

If YES, was reading > 50 micro roentgens? (Circle One) YES NO
 NORM (mR/hr) _____

TANK BOTTOMS

	Feet	Inches
1st Gauge		
2nd Gauge		
Received		

BS&W Received		BS&W (%)	
Free Water			
Total Received			

I hereby certify that the above load material has been (circle one) ACCEPTED DENIED If denied, why? _____

NAME (PRINT)

DATE

DATE

SIGNATURE

(PLEASE PRINT)

REQUIRED INFORMATION

Name Joe Jones
 Phone No. 409-448-4239

GENERATOR

NO. 316687

Operator No. _____
 Operators Name _____
 Address _____
 City, State, Zip _____
 Phone No. _____

Permit/RRC No. _____
 Lease/Well Name & No. _____
 County _____
 API No. 41-045-07412
 Rig Name & No. _____
 AFE/PO No. _____

EXEMPT E&P Waste/Service Identification and Amount (place volume next to waste type in barrels or cubic yards)

	NON-INJECTABLE WATERS	OTHER EXEMPT WASTES (type and generation process of the waste)
Oil Based Muds	Washout Water (Non-Injectable) _____	<u>Drum - 1 each</u>
Oil Based Cuttings	Completion Fluid/Flow Back (Non-Injectable) _____	
Water Based Muds	Produced Water (Non-Injectable) _____	
Water Based Cuttings	Gathering Line Water/Waste (Non-Injectable) _____	
Produced Formation Solids		
Tank Bottoms		
E&P Contaminated Soil		
Gas Plant Waste		

WASTE GENERATION PROCESS: ☐ DRILLING ☐ COMPLETION ☐ PRODUCTION ☐ GATHERING LINES

NON-EXEMPT E&P Waste/Service Identification and Amount

All non-exempt E&P waste must be analyzed and be below threshold limits for toxicity (TCLP), ignitability, corrosivity and reactivity.

Non-Exempt Other _____ *please select from Non-Exempt Waste List on back

QUANTITY: _____ 8-BARRELS _____ 14 Y-YARDS _____ E-EACH _____

hereby certify that the above listed material(s), is (are) not hazardous waste as defined by 40 CFR Part 261 or any applicable state law. That each waste has been properly described, classified and packaged, and is in proper condition for transportation according to applicable regulation.

- ☐ RCRA EXEMPT Oil field wastes generated from oil and gas exploration and production operation and are not mixed with non-exempt waste (R360 Accepts certifications on a per load basis only)
- ☐ RCRA NON-EXEMPT. Oil field waste which is non-hazardous that does not exceed the minimum standards for waste hazardous by characteristics established in RCRA regulations, 40 CFR 261.21-261.24, or listed hazardous waste as defined by 40 CFR, part 261, subpart D, as amended. The following documentation demonstrating the waste as non-hazardous is attached. (Check the appropriate items as provided)
- ☐ MSDS Information ☐ RCRA Hazardous Waste Analysis ☐ Other (Provide Description Below) _____

(PRINT) AUTHORIZED AGENTS SIGNATURE

DATE

SIGNATURE

TRANSPORTER

Transporter's Name _____
 Address _____
 Phone No. _____

Driver's Name _____
 Phone No. _____
 Truck No. _____
 WHP No. _____

hereby certify that the above named material(s) was/were picked up at the Generator's site listed above and delivered without incident to the disposal facility listed below

SHIPMENT DATE

DRIVER'S SIGNATURE

DELIVERY DATE

DRIVER'S SIGNATURE

TRUCK TIME STAMP

IN: _____ OUT: _____

DISPOSAL FACILITY

RECEIVING AREA

Name/No. _____

Site Name/ Permit No. Red Bluff Facility / STF-065
 Address 5053 US Hwy 285, Orla, TX 79770

Phone No. 432-448-4239

NORM READINGS TAKEN? (Circle One) YES NO

If YES, was reading > 50 micro roentgens? (Circle One) YES NO

NORM (mR/hr) _____

TANK BOTTOMS

	Feet	Inches
1st Gauge		
2nd Gauge		
Received		

BS&W Received		BS&W (%)	
Free Water			
Total Received			

hereby certify that the above load material has been (circle one) ACCEPTED DENIED If denied, why? _____

DATE (PRINT)

DATE

DATE

SIGNATURE



(PLEASE PRINT)

REQUIRED INFORMATION

Name

Phone No.

GENERATOR

NO. 319420

perator No. _____
perators Name _____
ddress _____
ity, State, Zip _____
hone No. _____

Permit/RRC No. _____
Lease/Well _____
Name & No. _____
County _____
API No. _____
Rig Name & No. _____
AFE/PO No. _____

EXEMPT E&P Waste/Service Identification and Amount (place volume next to waste type in barrels or cubic yards)

Oil Based Muds	Oil Based Cuttings	Water Based Muds	Water Based Cuttings	Produced Formation Solids	Blank Bottoms	E&P Contaminated Soil	Gas Plant Waste	NON-INJECTABLE WATERS	OTHER EXEMPT WASTES (type and generation process of the waste)
_____	_____	_____	_____	_____	_____	_____	_____	Washout Water (Non-Injectable) _____	Oil & Gas Back - 1136
_____	_____	_____	_____	_____	_____	_____	_____	Completion Fluid/Flow Back (Non-Injectable) _____	
_____	_____	_____	_____	_____	_____	_____	_____	Produced Water (Non-Injectable) _____	
_____	_____	_____	_____	_____	_____	_____	_____	Gathering Line Water/Waste (Non-Injectable) _____	
								INTERNAL USE ONLY	
								Truck Washout (exempt waste) _____	

WASTE GENERATION PROCESS ☐ DRILLING ☐ COMPLETION ☐ PRODUCTION ☐ GATHERING LINES

NON-EXEMPT E&P Waste/Service Identification and Amount

All non-exempt E&P waste must be analyzed and be below threshold limits for toxicity (TCDF), ignitability, corrosivity and reactivity.

Non-Exempt Other _____

*please select from Non-Exempt Waste List on back

QUANTITY B-BARRELS 14 Y-YARDS E-EACH

I hereby certify that the above listed material(s), is (are) not hazardous waste as defined by 40 CFR Part 261 or any applicable state law. That each waste has been properly described, classified and packaged, and is in proper condition for transportation according to applicable regulation.

☐ RCRA EXEMPT

Oil field wastes generated from oil and gas exploration and production operation and are not mixed with non-exempt waste (R360 Accepts certifications on a per load basis only)

☐ RCRA NON-EXEMPT:

Oil field waste which is non-hazardous that does not exceed the minimum standards for waste hazardous by characteristics established in RCRA regulations, 40 CFR 261.21-261.24, or listed hazardous waste as defined by 40 CFR, part 261, subpart D, as amended. The following documentation demonstrating the waste as non-hazardous is attached. (Check the appropriate items as provided)

☐ MSDS Information☐ RCRA Hazardous Waste Analysis☐ Other (Provide Description Below)

(PRINT) AUTHORIZED AGENTS SIGNATURE

DATE

SIGNATURE

TRANSPORTER

ransporter's Name _____
Address _____
Phone No. _____

Driver's Name _____
Phone No. _____
Truck No. _____
WHP No. _____

I hereby certify that the above named material(s) was/were picked up at the Generator's site listed above and delivered without incident to the disposal facility listed below.

SHIPMENT DATE

DRIVER'S SIGNATURE

DELIVERY DATE

DRIVER'S SIGNATURE

TRUCK TIME STAMP

IN: _____ OUT: _____

DISPOSAL FACILITY

RECEIVING AREA

Name/No. _____

Site Name/ Permit No. _____
Address _____
Red Bluff Facility / STF-065
5053 US Hwy 285, Orla, TX 79770

Phone No.

432-448-4239

NORM READINGS TAKEN? (Circle One) YES NO

If YES, was reading > 50 micro roentgens? (Circle One) YES NO

NORM (mR/hr) _____

TANK BOTTOMS

Feet

Inches

1st Gauge		
2nd Gauge		
Received		

BS&W Received		BS&W (%)	
Free Water			
Total Received			

I hereby certify that the above load material has been (circle one)

ACCEPTED

DENIED

If denied, why?

DATE RECEIVED

DATE

DATE

SIGNATURE

(PLEASE PRINT)

REQUIRED INFORMATION

Phone No. _____

GENERATOR

NO. **319412**

Generator No. _____
 Generator's Name _____
 Address _____
 City, State, Zip _____
 Phone No. _____

Permit/RRC No. _____
 Lease/Well _____
 Name & No. 11412 21 11012 11012
 County _____
 API No. 10-015-17417
 Rig Name & No. _____
 AFE/PO No. _____

EXEMPT E&P Waste/Service Identification and Amount (place volume next to waste type in barrels or cubic yards)

	NON-INJECTABLE WATERS	OTHER EXEMPT WASTES (type and generation process of the waste)
Oil Based Muds	Washout Water (Non-Injectable) _____	<u>Refill Dump</u>
Oil Based Cuttings	Completion Fluid/Flow Back (Non-Injectable) _____	
Water Based Muds	Produced Water (Non-Injectable) _____	
Water Based Cuttings	Gathering Line Water/Waste (Non-Injectable) _____	
Produced Formation Solids		
Blank Bottoms	INTERNAL USE ONLY	
E&P Contaminated Soil	Truck Washout (exempt waste) _____	
Gas Plant Waste		

WASTE GENERATION PROCESS: ☐ DRILLING ☐ COMPLETION ☐ PRODUCTION ☐ GATHERING LINES

NON-EXEMPT E&P Waste/Service Identification and Amount

All non-exempt E&P waste must be analyzed and be below threshold limits for toxicity (TCU), ignitability, corrosivity and reactivity.

Non-Exempt Other _____ *please select from Non-Exempt Waste List on back

QUANTITY: B-BARRELS _____ Y-YARDS 0 E-EACH _____

I hereby certify that the above listed material(s) is (are) not hazardous waste as defined by 40 CFR Part 261 or any applicable state law. That each waste has been properly described, classified and packaged, and is in proper condition for transportation according to applicable regulation.

- ☐ RCRA EXEMPT Oil field wastes generated from oil and gas exploration and production operation and are not mixed with non-exempt waste (R360 Accepts certifications on a per load basis only)
- ☐ RCRA NON-EXEMPT Oil field waste which is non-hazardous that does not exceed the minimum standards for waste hazardous by characteristics established in RCRA regulations, 40 CFR 261.21-261.24, or listed hazardous waste as defined by 40 CFR, part 261, subpart D, as amended. The following documentation demonstrating the waste as non-hazardous is attached (Check the appropriate items as provided)
- ☐ MSDS Information ☐ RCRA Hazardous Waste Analysis ☐ Other (Provide Description Below) _____

(PRINT) AUTHORIZED AGENT'S SIGNATURE _____

DATE _____

SIGNATURE _____

TRANSPORTER

Transporter's Name _____
 Address _____
 Phone No. _____

Driver's Name _____
 Phone No. _____
 Truck No. _____
 WHP No. _____

I hereby certify that the above named material(s) was/were picked up at the Generator's site listed above and delivered without incident to the disposal facility listed below

RECEIPT DATE _____

DRIVER'S SIGNATURE _____

DELIVERY DATE _____

DRIVER'S SIGNATURE _____

TRUCK TIME STAMP

IN: _____ OUT: _____

DISPOSAL FACILITY

RECEIVING AREA

Name/No. _____

Facility Name/Permit No. Red Bluff Facility / STF-065
 Address 5053 US Hwy 285, Orla, TX 79770

Phone No. 432-448-4239

NORM READINGS TAKEN? (Circle One) YES NO

If YES, was reading > 50 micro Roentgens? (Circle One) YES NO

NORM (mR/hr) _____

TANK BOTTOMS

	Feet	Inches
1st Gauge	_____	_____
2nd Gauge	_____	_____
3rd Gauge	_____	_____

BS&W Received	_____	BS&W (%)	_____
Free Water	_____		
Total Received	_____		

I hereby certify that the above load material has been (circle one) ACCEPTED DENIED If denied, why? _____

DATE/TIME _____

DATE _____

DATE _____

SIGNATURE _____

(PLEASE PRINT)

REQUIRED INFORMATION

Phone No.

GENERATOR

NO. 317497

Operator No. _____
Operators Name Couch
Address _____
City, State, Zip _____
Phone No. _____

Permit/RRC No. _____
Lease/Well Name & No. MYOK 31 mile Cont 1311
County 50 015 31497
API No. _____
Rig Name & No. _____
AFE/PO No. _____

EXEMPT E&P Waste/Service Identification and Amount (place volume next to waste type in barrels or cubic yards)

Oil Based Muds	NON-INJECTABLE WATERS	OTHER EXEMPT WASTES (type and generation process of the waste)
Oil Based Cuttings	Washout Water (Non-Injectable)	<u>Belly Dump</u>
Water Based Muds	Completion Fluid/Flow Back (Non-Injectable)	
Water Based Cuttings	Produced Water (Non-Injectable)	
Produced Formation Solids	Gathering Line Water/Waste (Non-Injectable)	
Tank Bottoms	INTERNAL USE ONLY	
E&P Contaminated Soil	Truck Washout (exempt waste)	
Gas Plant Waste		

WASTE GENERATION PROCESS: ☐ DRILLING ☐ COMPLETION ☐ PRODUCTION ☐ GATHERING LINES

NON-EXEMPT E&P Waste/Service Identification and Amount

All non-exempt E&P waste must be analysed and be below threshold limits for toxicity (TCLP), ignitability, corrosivity and reactivity.

Non-Exempt Other _____ *please select from Non-Exempt Waste List on back

QUANTITY B-BARRELS 18 Y-YARDS E-EACH

I hereby certify that the above listed material(s), is (are) not hazardous waste as defined by 40 CFR Part 261 or any applicable state law. That each waste has been properly described, classified and packaged, and is in proper condition for transportation according to applicable regulation.

☐ RCRA EXEMPT.

Oil field wastes generated from oil and gas exploration and production operation and are not mixed with non-exempt waste (R360 Accepts certifications on a per load basis only)

☐ RCRA NON-EXEMPT.

Oil field waste which is non-hazardous that does not exceed the minimum standards for waste hazardous by characteristics established in RCRA regulations, 40 CFR 261.21-261.24, or listed hazardous waste as defined by 40 CFR, part 261, subpart D, as amended. The following documentation demonstrating the waste as non-hazardous is attached (Check the appropriate items as provided)

☐ MSDS Information☐ RCRA Hazardous Waste Analysis☐ Other (Provide Description Below)

(PRINT) AUTHORIZED AGENTS SIGNATURE

DATE

SIGNATURE

TRANSPORTER

Transporter's Name _____
Address _____
Phone No. _____

Driver's Name _____
Phone No. _____
Truck No. _____
WHP No. _____

I hereby certify that the above named material(s) was/were picked up at the Generator's site listed above and delivered without incident to the disposal facility listed below

SHIPMENT DATE

DRIVER'S SIGNATURE

DELIVERY DATE

DRIVER'S SIGNATURE

TRUCK TIME STAMP

DISPOSAL FACILITY

RECEIVING AREA

IN: _____ OUT: _____

Name/No. _____

Site Name/ Red Bluff Facility / STF-065
Permit No. _____
Address 5053 US Hwy 285, Orla, TX 79770

Phone No. 432-448-4239

NORM READINGS TAKEN? (Circle One) YES NO

If YES, was reading > 50 micro roentgens? (Circle One) YES NO

NORM (mR/hr) _____

TANK BOTTOMS

	Feet	Inches
1st Gauge		
2nd Gauge		
Received		

BS&W Received	BS&W (%)
Free Water	
Total Received	

I hereby certify that the above load material has been (circle one) ACCEPTED DENIED If denied, why?

NAME (PRINT)

DATE

DATE

SIGNATURE

(PLEASE PRINT)

REQUIRED INFORMATION

		GENERATOR		NO. 316688	
Operator No.	_____	Permit/RRC No.	_____	Lease/Well	_____
Operators Name	_____	Name & No.	_____	County	_____
Address	_____	API No.	_____	Rig Name & No.	_____
City, State, Zip	_____	AFF/PO No.	_____		_____
Phone No.	_____				

EXEMPT E&P Waste/Service Identification and Amount (place volume next to waste type in barrels or cubic yards)				
Oil Based Muds	_____	NON-INJECTABLE WATERS	OTHER EXEMPT WASTES (type and generation process of the waste): Derrick Stock	
Oil Based Cuttings	_____	Washout Water (Non-Injectable)		_____
Water Based Muds	_____	Completion Fluid/Low Back (Non-Injectable)		_____
Water Based Cuttings	_____	Produced Water (Non-Injectable)		_____
Produced Formation Solids	_____	Gathering Line Water/Waste (Non-Injectable)		_____
Tank Bottoms	_____	INTERNAL USE ONLY		
E&P Contaminated Soil	_____	Truck Washout (exempt waste)	_____	
Gas Plant Waste	_____			

WASTE GENERATION PROCESS: ☐ DRILLING ☐ COMPLETION ☐ PRODUCTION ☐ GATHERING LINES

NON-EXEMPT E&P Waste/Service Identification and Amount
All non-exempt E&P waste must be analysed and be below threshold limits for toxicity (TCLP), Ignitability, Corrosivity and Reactivity

Non-Exempt Other _____ *please select from Non-Exempt Waste List on back

QUANTITY	B-BARRELS	Y-YARDS	E-EACH
		14	

hereby certify that the above listed material(s), is (are) not hazardous waste as defined by 40 CFR Part 261 or any applicable state law. That each waste has been properly described, classified and packaged, and is in proper condition for transportation according to applicable regulation.

☐ RCRA EXEMPT:

Oil field wastes generated from oil and gas exploration and production operation and are not mixed with non-exempt waste (R360 Accepts certifications on a per load basis only)

☐ RCRA NON-EXEMPT:

Oil field waste which is non-hazardous that does not exceed the minimum standards for waste hazardous by characteristics established in RCRA regulations, 40 CFR 261.21-261.24, or listed hazardous waste as defined by 40 CFR, part 261, subpart D, as amended. The following documentation demonstrating the waste as non-hazardous is attached. (Check the appropriate items as provided)

☐ MSDS Information☐ RCRA Hazardous Waste Analysis☐ Other (Provide Description Below)

(PRINT) AUTHORIZED AGENTS SIGNATURE

DATE

SIGNATURE

TRANSPORTER	
Transporter's Name	Driver's Name
Address	Phone No.
	Truck No.
Phone No.	WHP No.

hereby certify that the above named material(s) was/were picked up at the Generator's site listed above and delivered without incident to the disposal facility listed below

SHIPMENT DATE _____ DRIVER'S SIGNATURE _____ DELIVERY DATE _____ DRIVER'S SIGNATURE _____

TRUCK TIME STAMP	DISPOSAL FACILITY	RECEIVING AREA
IN: _____ OUT: _____		Name/No. _____

Site Name/ Permit No.	Red Bluff Facility / STF-065	Phone No.	432-448-4239
Address	5053 US Hwy 205, Orla, TX 79770		

NORM READINGS TAKEN? (Circle One) YES NO

If YES, was reading ≥ 50 micro components? (Circle One) YES NO

NORM (mR/hr) _____

TANK BOTTOMS			
	Foot	Inches	
st Gauge			BS&W Received
nd Gauge			Free Water
received			Total Received
			BS&W (%)

herby certify that the above load material has been (circle one)	ACCEPTED	DENIED	If denied, why?
--	----------	--------	-----------------

NAME	UNIT	TIME	SEASONS
------	------	------	---------



Permian Basin

Customer: CONOCOPHILLIPS
Customer #: CRI2190
Ordered by: IKE TAVAREZ
AFE #:
PO #:
Manifest #: 25
Manif. Date: 2/1/2024
Hauler: MCNABB PARTNERS
Driver: VICTOR
Truck #: M36
Card #
Job Ref #

Ticket #: 700-1526092
Bid #: O6UJ9A000JEC
Date: 2/1/2024
Generator: CONOCOPHILLIPS
Generator #: 40946
Well Ser. #: 37497
Well Name: MYOX 31 STATE COM
Well #: 013H
Field:
Field #:
Rig: NON-DRILLING
County: EDDY (NM)

Facility: CRI

Product / Service

Quantity Units

Contaminated Soil (RCRA Exempt)

16.00 yards

Generator Certification Statement of Waste Status

I hereby certify that according to the Resource Conservation and Recovery Act (RCRA) and the US Environmental Protection Agency's July 1988 regulatory determination, the above described waste is:

☒ RCRA Exempt: Oil Field wastes generated from oil and gas exploration and production operations and are not mixed with non-exempt waste
☐ RCRA Non-Exempt: Oil field waste which is non-hazardous that does not exceed the minimum standards for waste hazardous by characteristics established in RCRA regulations, 40 CFR 261.21-261.24 or listed hazardous waste as defined in 40 CFR, part 261, subpart D, as amended. The following documentation is attached to demonstrate the above-described waste is non-hazardous. (Check the appropriate items):
☐ MSDS Information ☐ RCRA Hazardous Waste Analysis ☐ Process Knowledge ☐ Other (Provide description above)

Driver/ Agent Signature

R360 Representative Signature

Customer Approval

THIS IS NOT AN INVOICE!

Approved By: _____

Date: _____



Permian Basin

Customer: CONOCOPHILLIPS
Customer #: CRI2190
Ordered by: IKE TAVAREZ
AFE #:
PO #:
Manifest #: 26
Manifest Date: 2/1/2024
Hauler: MCNABB PARTNERS LLC
Driver: GUMER
Truck #: M90
Card #
Job Ref #

Ticket #: 700-1526118
Bid #: O6UJ9A000JEC
Date: 2/1/2024
Generator: CONOCOPHILLIPS
Generator #: 40946
Well Ser. #: 37497
Well Name: MYOX 31 STATE COM
Well #: 013H
Field:
Field #:
Rig: NON-DRILLING
County: EDDY (NM)

Facility: CRI

Product / Service

Quantity Units

Contaminated Soil (RCRA Exempt)

18.00 yards

Generator Certification Statement of Waste Status

I hereby certify that according to the Resource Conservation and Recovery Act (RCRA) and the US Environmental Protection Agency's July 1988 regulatory determination, the above described waste is:

- ☒ RCRA Exempt: Oil field wastes generated from oil and gas exploration and production operations and are not mixed with non-exempt waste
☐ RCRA Non-Exempt: Oil field waste which is non-hazardous that does not exceed the minimum standards for waste hazardous by characteristics established in RCRA regulations, 40 CFR 261.21-261.24 or listed hazardous waste as defined in 40 CFR, part 261, subpart D, as amended. The following documentation is attached to demonstrate the above-described waste is non-hazardous. (Check the appropriate items):
☐ MSDS Information ☐ RCRA Hazardous Waste Analysis ☐ Process Knowledge ☐ Other (Provide description above)

Driver/ Agent Signature

R360 Representative Signature

Customer Approval

THIS IS NOT AN INVOICE!

Approved By: _____

Date: _____



Permian Basin

Customer: CONOCOPHILLIPS
Customer #: CRI2190
Ordered by: IKE TAVAREZ
AFE #:
PO #:
Manifest #: 27
Manif. Date: 2/1/2024
Hauler: MCNABB PARTNERS
Driver: ACIE
Truck #: M83
Card #
Job Ref #

Ticket #: 700-1526117
Bid #: O6UJ9A000JEC
Date: 2/1/2024
Generator: CONOCOPHILLIPS
Generator #: 40946
Well Ser. #: 37497
Well Name: MYOX 31 STATE COM
Well #: 013H
Field:
Field #:
Rig: NON-DRILLING
County: EDDY (NM)

Facility: CRI

Product / Service

Quantity Units

Contaminated Soil (RCRA Exempt)

18.00 yards

Generator Certification Statement of Waste Status

I hereby certify that according to the Resource Conservation and Recovery Act (RCRA) and the US Environmental Protection Agency's July 1988 regulatory determination, the above described waste is:

☒ RCRA Exempt: Oil Field wastes generated from oil and gas exploration and production operations and are not mixed with non-exempt waste
☐ RCRA Non-Exempt: Oil field waste which is non-hazardous that does not exceed the minimum standards for waste hazardous by characteristics established in RCRA regulations, 40 CFR 261.21-261.24 or listed hazardous waste as defined in 40 CFR, part 261, subpart D, as amended. The following documentation is attached to demonstrate the above-described waste is non-hazardous. (Check the appropriate items):
☐ MSDS Information ☐ RCRA Hazardous Waste Analysis ☐ Process Knowledge ☐ Other (Provide description above)

Driver/ Agent Signature

R360 Representative Signature

Customer Approval

THIS IS NOT AN INVOICE!

Approved By: _____

Date: _____



Permian Basin

Customer: CONOCOPHILLIPS
Customer #: CRI2190
Ordered by: IKE TAVAREZ
AFE #:
PO #:
Manifest #: 28
Manif. Date: 2/1/2024
Hauler: MCNABB PARTNERS
Driver: MANUEL
Truck #: M37
Card #
Job Ref #

Ticket #: 700-1526121
Bid #: O6UJ9A000JEC
Date: 2/1/2024
Generator: CONOCOPHILLIPS
Generator #: 40946
Well Ser. #: 37497
Well Name: MYOX 31 STATE COM
Well #: 013H
Field:
Field #:
Rig: NON-DRILLING
County: EDDY (NM)

Facility: CRI

Product / Service

Quantity Units

Contaminated Soil (RCRA Exempt)

14.00 yards

Generator Certification Statement of Waste Status

I hereby certify that according to the Resource Conservation and Recovery Act (RCRA) and the US Environmental Protection Agency's July 1988 regulatory determination, the above described waste is:

- ☒ RCRA Exempt: Oil Field wastes generated from oil and gas exploration and production operations and are not mixed with non-exempt waste
☐ RCRA Non-Exempt: Oil field waste which is non-hazardous that does not exceed the minimum standards for waste hazardous by characteristics established in RCRA regulations, 40 CFR 261.21-261.24 or listed hazardous waste as defined in 40 CFR, part 261, subpart D, as amended. The following documentation is attached to demonstrate the above-described waste is non-hazardous. (Check the appropriate items):
☐ MSDS Information ☐ RCRA Hazardous Waste Analysis ☐ Process Knowledge ☐ Other (Provide description above)

Driver/ Agent Signature

R360 Representative Signature

Customer Approval

THIS IS NOT AN INVOICE!

Approved By: _____

Date: _____



(PLEASE PRINT)

REQUIRED INFORMATION

GENERATOR		NO. 317499
Operator No. _____	Permit/RRC No. _____	
Operators Name <u>Coloco</u>	Lease/Well _____	
Address _____	Name & No. <u>10306 State St. 1311</u>	
_____	County _____	
City, State, Zip _____	API No. <u>30415 11477</u>	
Phone No. _____	Rig Name & No. _____	
	AFE/PO No. _____	

EXEMPT E&P Waste/Service Identification and Amount (place volume next to waste type in barrels or cubic yards)		
Oil Based Muds _____	NON-INJECTABLE WATERS	OTHER EXEMPT WASTES (type and generation process of the waste)
Oil Based Cuttings _____	Washout Water (Non-Injectable) _____	<u>Relly Dump</u>
Water Based Muds _____	Completion Fluid/Flow Back (Non-Injectable) _____	
Water Based Cuttings _____	Produced Water (Non-Injectable) _____	
Produced Formation Solids _____	Gathering Line Water/Waste (Non-Injectable) _____	
Tank Bottoms _____	INTERNAL USE ONLY	
E&P Contaminated Soil _____	Truck Washout (exempt waste) _____	
Gas Plant Waste _____		
WASTE GENERATION PROCESS: <input type="checkbox"/> DRILLING <input type="checkbox"/> COMPLETION <input type="checkbox"/> PRODUCTION <input type="checkbox"/> GATHERING LINES		

NON-EXEMPT E&P Waste/Service Identification and Amount	
All non-exempt E&P waste must be analysed and be below threshold limits for toxicity (TCUP), ignitability, corrosivity and reactivity.	
Non-Exempt Other _____	*please select from Non-Exempt Waste List on back

QUANTITY	B-BARRELS	Y-YARDS	E-EACH

I hereby certify that the above listed material(s), is (are) not hazardous waste as defined by 40 CFR Part 261 or any applicable state law. That each waste has been properly described, classified and packaged, and is in proper condition for transportation according to applicable regulation.

- ☐ RCRA EXEMPT: Oil field wastes generated from oil and gas exploration and production operation and are not mixed with non-exempt waste (R360 Accepts certifications on a per load basis only)
- ☐ RCRA NON-EXEMPT: Oil field waste which is non-hazardous that does not exceed the minimum standards for waste hazardous by characteristics established in RCRA regulations, 40 CFR 261.21-261.24, or listed hazardous waste as defined by 40 CFR, part 261, subpart D, as amended. The following documentation demonstrating the waste as non-hazardous is attached (Check the appropriate items as provided)
- ☐ MSDS Information ☐ RCRA Hazardous Waste Analysis ☐ Other (Provide Description Below) _____

(PRINT) AUTHORIZED AGENT'S SIGNATURE DATE SIGNATURE

TRANSPORTER	
Transporter's Name _____	Driver's Name _____
Address _____	Phone No. _____
_____	Truck No. _____
Phone No. _____	WHP No. _____

I hereby certify that the above named material(s) was/were picked up at the Generator's site listed above and delivered without incident to the disposal facility listed below

SHIPMENT DATE DRIVER'S SIGNATURE DELIVERY DATE DISPOSER'S SIGNATURE

TRUCK TIME STAMP	DISPOSAL FACILITY	RECEIVING AREA
IN _____ OUT: _____		Name/No. _____

Site Name/ Permit No. <u>Red Bluff Facility / STF-065</u>	Phone No. <u>432-448-4239</u>
Address <u>5053 US Hwy 285, Orla, TX 79770</u>	

NORM READINGS TAKEN? (Circle One) YES NO

If YES, was reading > 50 micro röntgens? (Circle One) YES NO

NORM (mR/hr) _____

TANK BOTTOMS		
1st Gauge _____	BS&W Received _____	BS&W (%) _____
2nd Gauge _____	Free Water _____	
Received _____	Total Received _____	

I hereby certify that the above load material has been (circle one) ACCEPTED DENIED If denied, why? _____

DISPOSER'S SIGNATURE DATE DATE DATE DISPOSER'S SIGNATURE



(PLEASE PRINT)

REQUIRED INFORMATION

Name IKC

Phone No. _____

GENERATORNO. 319421

Operator No. _____
 Operators Name ANNO TRUCKS
 Address _____
 City, State, Zip _____
 Phone No. _____

Permit/RRC No. _____
 Lease/Well Name & No. 1140x 31-61E.com 13 #
 County _____
 API No. 30-015-37497
 Rig Name & No. _____
 AFE/PO No. _____

EXEMPT E&P Waste/Service Identification and Amount (place volume next to waste type in barrels or cubic yards)

Oil Based Muds	NON-INJECTABLE WATERS	OTHER EXEMPT WASTES (type and generation process of the waste)
Oil Based Cuttings	Washout Water (Non-Injectable)	<u>DUMP</u> <u>TRUCK - M. 36</u>
Water Based Muds	Completion Fluid/Flow Back (Non-Injectable)	
Water Based Cuttings	Produced Water (Non-Injectable)	
Produced Formation Solids	Gathering Line Water/Waste (Non-Injectable)	
Tank Bottoms	INTERNAL USE ONLY	
E&P Contaminated Soil	Truck Washout (exempt waste)	
Gas Plant Waste		

WASTE GENERATION PROCESS: ☒ DRILLING ☐ COMPLETION ☐ PRODUCTION ☐ GATHERING LINES

NON-EXEMPT E&P Waste/Service Identification and Amount
 All non-exempt E&P waste must be analyzed and be below threshold limits for toxicity (TCRP), ignitability, corrosivity and reactivity.

Non-Exempt Other _____ *please select from Non-Exempt Waste List on back

QUANTITY 18 B-BARRELS 18 Y-YARDS E-EACH

I hereby certify that the above listed material(s), is (are) not hazardous waste as defined by 40 CFR Part 261 or any applicable state law. That each waste has been properly described, classified and packaged, and is in proper condition for transportation according to applicable regulation.

- ☐ RCRA EXEMPT: Oil field wastes generated from oil and gas exploration and production operation and are not mixed with non-exempt waste (R360 Accepts certifications on a per load basis only)
- ☐ RCRA NON-EXEMPT: Oil field waste which is non-hazardous that does not exceed the minimum standards for waste hazardous by characteristics established in RCRA regulations, 40 CFR 261.21-261.24, or listed hazardous waste as defined by 40 CFR, part 261, subpart D, as amended. The following documentation demonstrating the waste as non-hazardous is attached (Check the appropriate items as provided)
- ☐ MSDS Information ☐ RCRA Hazardous Waste Analysis ☐ Other (Provide Description Below)

(PRINT) AUTHORIZED AGENTS SIGNATURE

DATE

SIGNATURE

TRANSPORTER

Transporter's Name _____
 Address 1141 Alamo, Houston, TX
 Phone No. _____

Driver's Name WILLIAM B. HENDON
 Phone No. _____
 Truck No. 0136
 WHP No. _____

I hereby certify that the above named material(s) was/were picked up at the Generator's site listed above and delivered without incident to the disposal facility listed below

SHIPMENT DATE

DRIVER'S SIGNATURE

DELIVERY DATE

DRIVER'S SIGNATURE

TRUCK TIME STAMP

IN: _____ OUT: _____

DISPOSAL FACILITY**RECEIVING AREA**Name/No. 513

Site Name/Permit No. Red Bluff Facility / STF-065
 Address 5053 US Hwy 285, Orla, TX 79770

Phone No. 432-448-4239

NORM READINGS TAKEN? (Circle One) YES NO

If YES, was reading > 50 micro roentgens? (Circle One) YES NO
 NORM (mR/hr) _____

TANK BOTTOMS

	feet	inches
1st Gauge		
2nd Gauge		
Received		

BS&W Received	BS&W (%)
Free Water	
Total Received	

I hereby certify that the above load material has been (circle one) ACCEPTED DENIED If denied, why? _____

DATE (PRINT)

DATE

DATE

SIGNATURE

R360
ENVIRONMENTAL
SOLUTIONS

(PLEASE PRINT)

REQUIRED INFORMATION

Name _____

Phone No. _____

GENERATOR

NO. 319411

Operator No. _____
Operators Name _____
Address _____
City, State, Zip _____
Phone No. _____

Permit/RRC No. _____
Lease/Well _____
Name & No. _____
County _____
API No. _____
Rig Name & No. _____
AFE/PO No. _____

EXEMPT E&P Waste/Service Identification and Amount (place volume next to waste type in barrels or cubic yards)

Oil Based Muds	NON-INJECTABLE WATERS	OTHER EXEMPT WASTES (type and generation process of the waste)
Oil Based Cuttings	Washout Water (Non-Injectable)	P.C. 17 1/2 YD
Water Based Muds	Completion Fluid/Flow Back (Non-Injectable)	
Water Based Cuttings	Produced Water (Non-Injectable)	
Produced Formation Solids	Gathering Line Water/Waste (Non-Injectable)	
Tank Bottoms	INTERNAL USE ONLY	
E&P Contaminated Soil	Truck Washout (exempt waste)	
Gas Plant Waste		

WASTE GENERATION PROCESS: ☐ DRILLING ☐ COMPLETION ☐ PRODUCTION ☐ GATHERING LINES

NON-EXEMPT E&P Waste/Service Identification and Amount
All non-exempt E&P waste must be analyzed and be below threshold limits for toxicity (TCM), ignitability, corrosivity and reactivity.

Non-Exempt Other _____ *please select from Non-Exempt Waste List on back

QUANTITY B-BARRELS Y-YARDS E-EACH

I hereby certify that the above listed material(s), is (are) not hazardous waste as defined by 40 CFR Part 261 or any applicable state law. That each waste has been properly described, classified and packaged, and is in proper condition for transportation according to applicable regulation.

- ☐ RCRA EXEMPT: Oil field wastes generated from oil and gas exploration and production operation and are not mixed with non-exempt waste (R360 Accepts certifications on a per load basis only)
- ☐ RCRA NON-EXEMPT: Oil field waste which is non-hazardous that does not exceed the minimum standards for waste hazardous by characteristics established in RCRA regulations, 40 CFR 261.21-261.24, or listed hazardous waste as defined by 40 CFR, part 261, subpart D, as amended. The following documentation demonstrating the waste as non-hazardous is attached. (Check the appropriate items as provided)
- ☐ MSDS Information ☐ RCRA Hazardous Waste Analysis ☐ Other (Provide Description Below)

(PRINT) AUTHORIZED AGENT'S SIGNATURE

DATE

SIGNATURE

TRANSPORTER

Transporter's Name _____
Address _____
Phone No. _____
Driver's Name _____
Phone No. _____
Truck No. _____
WHP No. _____

I hereby certify that the above named material(s) was/were picked up at the Generator's site listed above and delivered without incident to the disposal facility listed below

DISPOSAL DATE

DRIVER'S SIGNATURE

DISPOSAL DATE

DRIVER'S SIGNATURE

TRUCK TIME STAMP

IN _____ OUT: _____

DISPOSAL FACILITY

RECEIVING AREA

Name/No. _____

Site Name/ Permit No. Red Bluff Facility / STF-065
Address 5053 US Hwy 285, Orla, TX 79770

Phone No. 432-448-4239

NORM READINGS TAKEN? (Circle One) YES NO

If YES, was reading > 50 micro roentgens? (Circle One) YES NO
NORM (mR/hr) _____

TANK BOTTOMS

	Feet	Inches
1st Gauge		
2nd Gauge		
Received		

BS&W Received	BS&W (%)
Free Water	
Total Received	

I hereby certify that the above load material has been (circle one) ACCEPTED DENIED If denied, why?

WASTE (PRINT)

DATE

DATE

SIGNATURE



(PLEASE PRINT)

REQUIRED INFORMATION

Name _____

Phone No. _____

GENERATOR

NO. 316689

Operator No. _____
Operators Name _____
Address _____
City, State, Zip _____
Phone No. _____

Permit/RRC No. _____
Lease/Well _____
Name & No. _____
County _____
API No. _____
Rig Name & No. _____
AFE/PO No. _____

EXEMPT E&P Waste/Service Identification and Amount (place volume next to waste type in barrels or cubic yards)

Oil Based Muds	Oil Based Cuttings	Water Based Muds	Water Based Cuttings	Produced Formation Solids	Tank Bottoms	E&P Contaminated Soil	Gas Plant Waste	NON-INJECTABLE WATERS	OTHER EXEMPT WASTES (type and generation process of the waste)
_____	_____	_____	_____	_____	_____	_____	_____	Washout Water (Non-Injectable) _____	DRAINAGE
_____	_____	_____	_____	_____	_____	_____	_____	Completion Fluid/Flow Back (Non-Injectable) _____	
_____	_____	_____	_____	_____	_____	_____	_____	Produced Water (Non-Injectable) _____	
_____	_____	_____	_____	_____	_____	_____	_____	Gathering Line Water/Waste (Non-Injectable) _____	
_____	_____	_____	_____	_____	_____	_____	_____	INTERNAL USE ONLY	
								Truck Washout (exempt waste) _____	

WASTE GENERATION PROCESS: ☐ DRILLING ☐ COMPLETION ☐ PRODUCTION ☐ GATHERING LINES**NON-EXEMPT E&P Waste/Service Identification and Amount**
All non-exempt E&P waste must be analyzed and be below threshold limits for toxicity (TCDF), ignitability, corrosivity and reactivity.

Non-Exempt Other _____ *please select from Non-Exempt Waste List on back

QUANTITY _____ B-BARRELS _____ Y-YARDS _____ E-EACH

I hereby certify that the above listed material(s), is (are) not hazardous waste as defined by 40 CFR Part 261 or any applicable state law. That each waste has been properly described, classified and packaged, and is in proper condition for transportation according to applicable regulation.

- ☐ RCRA EXEMPT: Oil field wastes generated from oil and gas exploration and production operation and are not mixed with non-exempt waste (R360 Accepts certifications on a per load basis only)
- ☐ RCRA NON-EXEMPT: Oil field waste which is non-hazardous that does not exceed the minimum standards for waste hazardous by characteristics established in RCRA regulations, 40 CFR 261.21-261.24, or listed hazardous waste as defined by 40 CFR, part 261, subpart D, as amended. The following documentation demonstrating the waste as non-hazardous is attached. (Check the appropriate items as provided)
- ☐ MSDS Information ☐ RCRA Hazardous Waste Analysis ☐ Other (Provide Description Below) _____

(PRINT) AUTHORIZED AGENT'S SIGNATURE

DATE

SIGNATURE

TRANSPORTER

Transporter's Name _____
Address _____
Phone No. _____

Driver's Name _____
Phone No. _____
Truck No. _____
WHP No. _____

I hereby certify that the above named material(s) was/were picked up at the Generator's site listed above and delivered without incident to the disposal facility listed below.

ARRIVAL DATE

DRIVER'S SIGNATURE

DELIVERY DATE

DISPOSER'S SIGNATURE

TRUCK TIME STAMP

IN _____ OUT _____

DISPOSAL FACILITY**RECEIVING AREA**

Name/No. _____

Site Name/Permit No. **Red Bluff Facility / STF-065**
Address **5053 US Hwy 285, Orla, TX 79770**

Phone No. **432-448-4239**

NORM READINGS TAKEN? (Circle One) YES NO

If YES, was reading > 50 micro roentgens? (Circle One) YES NO

NORM (mR/hr) _____

TANK BOTTOMS

Feet

Inches

1st Gauge		
2nd Gauge		
3rd Gauge		

BS&W Received		BS&W (%)	
Free Water			
Total Received			

I hereby certify that the above load material has been (circle one)

ACCEPTED

DENIED

If denied, why? _____

DATE (Print)

DATE

DATE

DISPOSER

(PLEASE PRINT)

REQUIRED INFORMATION

Phone No.

GENERATOR

NO. 317500

Operator No. _____
Operators Name Cadence
Address _____
City, State, Zip _____
Phone No. _____

Permit/RRC No. _____
Lease/Well _____
Name & No. 17000 50000 Com 1541
County 30 015 37491
API No. _____
Rig Name & No. _____
AFE/PO No. _____

EXEMPT E&P Waste/Service Identification and Amount (place volume next to waste type in barrels or cubic yards)

	NON-INJECTABLE WATERS	OTHER EXEMPT WASTES (type and generation process of the waste)
Oil Based Muds	Washout Water (Non-Injectable)	<u>Roll 11</u>
Oil Based Cuttings	Completion Fluid/Flow Back (Non-Injectable)	
Water Based Muds	Produced Water (Non-Injectable)	
Water Based Cuttings	Gathering Line Water/Waste (Non-Injectable)	
Produced Formation Solids		
Tank Bottoms	INTERNAL USE ONLY	
E&P Contaminated Soil	Truck Washout (exempt waste)	
Gas Plant Waste		

WASTE GENERATION PROCESS: ☐ DRILLING ☐ COMPLETION ☐ PRODUCTION ☐ GATHERING LINES

NON-EXEMPT E&P Waste/Service Identification and Amount

All non-exempt E&P waste must be analyzed and be below threshold limits for toxicity (TCLP), ignitability, corrosivity and reactivity.

Non-Exempt Other _____ *please select from Non-Exempt Waste List on back

QUANTITY _____ B-BARRELS 18 Y-YARDS _____ E-EACH _____

I hereby certify that the above listed material(s), is (are) not hazardous waste as defined by 40 CFR Part 261 or any applicable state law. That each waste has been properly described, classified and packaged, and is in proper condition for transportation according to applicable regulation.

☐ RCRA EXEMPT:

Oil field wastes generated from oil and gas exploration and production operation and are not mixed with non exempt waste (R360 Accepts certifications on a per load basis only)

☐ RCRA NON-EXEMPT:

Oil field waste which is non-hazardous that does not exceed the minimum standards for waste hazardous by characteristics established in RCRA regulations, 40 CFR 261.21-261.24, or listed hazardous waste as defined by 40 CFR, part 261, subpart D, as amended. The following documentation demonstrating the waste as non-hazardous is attached. (Check the appropriate items as provided)

☐ MSDS Information☐ RCRA Hazardous Waste Analysis☐ Other (Provide Description Below)

(PRINT) AUTHORIZED AGENTS SIGNATURE

DATE

SIGNATURE

TRANSPORTER

Transporter's Name M...
Address ...
Phone No. ...

Driver's Name ...
Phone No. ...
Truck No. ...
WHP No. ...

I hereby certify that the above named material(s) was/were picked up at the Generator's site listed above and delivered without incident to the disposal facility listed below.

SHIPMENT DATE

DRIVER'S SIGNATURE

DELIVERY DATE

DRIVER'S SIGNATURE

TRUCK TIME STAMP

IN: _____ OUT: _____

DISPOSAL FACILITY

RECEIVING AREA

Name/No. _____

Site Name/ Permit No. Red Bluff Facility / STF-065
Address 5053 US Hwy 285, Orla, TX 79770

Phone No. 432-448-4239

NORM READINGS TAKEN? (Circle One) YES NO

If YES, was reading > 50 micro roentgens? (Circle One) YES NO
NORM (mR/hr) _____

TANK BOTTOMS

Feet

Inches

	Feet	Inches
1st Gauge		
2nd Gauge		
Received		

BS&W Received	BS&W (%)
Free Water	
Total Received	

I hereby certify that the above load material has been (circle one)

ACCEPTED

DENIED

If denied, why?

(NAME (PRINT))

DATE

DATE

SIGNATURE



(PLEASE PRINT)

REQUIRED INFORMATION

Name

Phone No.

GENERATOR

NO. 319413

Operator No. _____
Operators Name _____
Address _____
City, State, Zip _____
Phone No. _____

Permit/RRC No. _____
Lease/Well _____
Name & No. _____
County _____
API No. _____
Rig Name & No. _____
AFE/PO No. _____

EXEMPT E&P Waste/Service Identification and Amount (place volume next to waste type in barrels or cubic yards)

Oil Based Muds _____
Oil Based Cuttings _____
Water Based Muds _____
Water Based Cuttings _____
Produced Formation Solids _____
Tank Bottoms _____
E&P Contaminated Soil _____
Gas Plant Waste _____

NON-INJECTABLE WATERS

Washout Water (Non-Injectable) _____
Completion Fluid/Flow Back (Non-Injectable) _____
Produced Water (Non-Injectable) _____
Gathering Line Water/Waste (Non-Injectable) _____

INTERNAL USE ONLY

Truck Washout (exempt waste) _____

OTHER EXEMPT WASTES (type and generation process of the waste)

WASTE GENERATION PROCESS: ☐ DRILLING ☐ COMPLETION ☐ PRODUCTION ☐ GATHERING LINES

NON-EXEMPT E&P Waste/Service Identification and Amount

All non-exempt E&P waste must be analysed and be below threshold limits for toxicity (TCRP), ignitability, Corrosivity and Reactivity

Non-Exempt Other _____ *please select from Non-Exempt Waste List on back

QUANTITY B-BARRELS Y-YARDS 10 E-EACH

I hereby certify that the above listed material(s), is (are) not hazardous waste as defined by 40 CFR Part 261 or any applicable state law. That each waste has been properly described, classified and packaged, and is in proper condition for transportation according to applicable regulation.

☐ RCRA EXEMPT:

Oil field wastes generated from oil and gas exploration and production operation and are not mixed with non-exempt waste (R360 Accepts certifications on a per load basis only)

☐ RCRA NON-EXEMPT:

Oil field waste which is non-hazardous that does not exceed the minimum standards for waste hazardous by characteristics established in RCRA regulations, 40 CFR 261.21-261.24, or listed hazardous waste as defined by 40 CFR, part 261, subpart D, as amended. The following documentation demonstrating the waste as non-hazardous is attached. (Check the appropriate items as provided)

☐ MSDS Information☐ RCRA Hazardous Waste Analysis☐ Other (Provide Description Below)

(PRINT) AUTHORIZED AGENTS SIGNATURE

DATE

SIGNATURE

TRANSPORTER

Transporter's Name _____
Address _____
Phone No. _____

Driver's Name _____
Phone No. _____
Truck No. _____
WHP No. _____

I hereby certify that the above named material(s) was/were picked up at the Generator's site listed above and delivered without incident to the disposal facility listed below

SHIPMENT DATE

DRIVER'S SIGNATURE

DELIVERY DATE

RECEIVER'S SIGNATURE

TRUCK TIME STAMP

IN: _____ OUT: _____

DISPOSAL FACILITY

RECEIVING AREA

Name/No. _____

Site Name/ Permit No. Red Bluff Facility / STF-065
Address 5053 US Hwy 285, Orla, TX 79770

Phone No. 432-448-4239

NORM READINGS TAKEN? (Circle One) YES NO

If YES, was reading > 50 micro roentgens? (Circle One) YES NO

NORM (mR/hr) _____

TANK BOTTOMS

1st Gauge _____
2nd Gauge _____
Received _____

BS&W Received	BS&W (%)
Free Water	
Total Received	

I hereby certify that the above load material has been (circle one)

ACCEPTED

DENIED

If denied, why?

DATE MONTH

DAY

YEAR

SIGNATURE

(PLEASE PRINT)

REQUIRED INFORMATION

Phone No. _____

GENERATOR

NO. 319422

Operator No. _____
Operators Name 1. 319422
Address _____
City, State, Zip _____
Phone No. _____

Permit/RRC No. _____
Lease/Well Name & No. MYDX 31 STAR.COM 13 H
County 50-015-31941
API No. _____
Rig Name & No. _____
AFE/PO No. _____

EXEMPT E&P Waste/Service Identification and Amount (place volume next to waste type in barrels or cubic yards)

Oil Based Muds _____
Oil Based Cuttings _____
Water Based Muds _____
Water Based Cuttings _____
Produced Formation Solids _____
Tank Bottoms _____
E&P Contaminated Soil _____
Gas Plant Waste _____

NON-INJECTABLE WATERS

Washout Water (Non-Injectable) _____
Completion Fluid/Flow Back (Non-Injectable) _____
Produced Water (Non-Injectable) _____
Gathering Line Water/Waste (Non-Injectable) _____

INTERNAL USE ONLY

Truck Washout (exempt waste) _____

OTHER EXEMPT WASTES (type and generation process of the waste)

DUMP
TRUCK - 11-26

WASTE GENERATION PROCESS: ☐ DRILLING ☐ COMPLETION ☐ PRODUCTION ☐ GATHERING LINESNON-EXEMPT E&P Waste/Service Identification and Amount
All non-exempt E&P waste must be analyzed and be below threshold limits for toxicity (TCDF), ignitability, corrosivity and reactivity.

Non-Exempt Other _____ *please select from Non-Exempt Waste List on back

QUANTITY 8 BARRELS 78 Y-YARDS E-EACH

I hereby certify that the above listed material(s), is (are) not hazardous waste as defined by 40 CFR Part 261 or any applicable state law. That each waste has been properly described, classified and packaged, and is in proper condition for transportation according to applicable regulation.

☐ RCRA EXEMPT:

Oil field wastes generated from oil and gas exploration and production operation and are not mixed with non-exempt waste (R360 Accepts certifications on a per load basis only)

☐ RCRA NON-EXEMPT:

Oil field waste which is non-hazardous that does not exceed the minimum standards for waste hazardous by characteristics established in RCRA regulations, 40 CFR 261.21-261.24, or listed hazardous waste as defined by 40 CFR, part 261, subpart D, as amended. The following documentation demonstrating the waste as non-hazardous is attached (Check the appropriate items as provided)

☐ MSDS Information☐ RCRA Hazardous Waste Analysis☐ Other (Provide Description Below)

(PRINT) AUTHORIZED AGENTS SIGNATURE

DATE

SIGNATURE

TRANSPORTER

Transporter's Name _____
Address _____
Phone No. _____

Driver's Name 1. 319422
Phone No. _____
Truck No. _____
WHP No. _____

I hereby certify that the above named material(s) was/were picked up at the Generator's site listed above and delivered without incident to the disposal facility listed below

SHIPMENT DATE

DRIVER'S SIGNATURE

DELIVERY DATE

DRIVER'S SIGNATURE

TRUCK TIME STAMP

IN: _____ OUT: _____

DISPOSAL FACILITY

RECEIVING AREA

Name/No. _____

Site Name/ Red Bluff Facility / STF-065
Permit No. _____
Address 5053 US Hwy 285, Orla, TX 79770

Phone No. 432-448-4239

NORM READINGS TAKEN? (Circle One) YES NO

If YES, was reading > 50 micro roentgens? (Circle One) YES NO

NORM (mR/hr) _____

TANK BOTTOMS

Feet

Inches

1st Gauge _____
2nd Gauge _____
Received _____

BS&W Received		BS&W (%)	
Free Water			
Total Received			

I hereby certify that the above load material has been (circle one) ACCEPTED DENIED If denied, why?

DATE (PRINT)

DATE

DATE

SIGNATURE

(PLEASE PRINT)

REQUIRED INFORMATION

Phone No. _____

GENERATOR

NO. 319491

Operator No. _____
 Operators Name _____
 Address _____
 City, State, Zip _____
 Phone No. _____

Permit/RRC No. _____
 Lease/Well Name & No. _____
 County _____
 API No. 0-00-11417
 Rig Name & No. _____
 AFE/PO No. _____

EXEMPT E&P Waste/Service Identification and Amount (place volume next to waste type in barrels or cubic yards)

Oil Based Muds	_____	NON-INJECTABLE WATERS		OTHER EXEMPT WASTES (type and generation process of the waste) <i>Flow back</i>
Oil Based Cuttings	_____	Washout Water (Non-Injectable)	_____	
Water Based Muds	_____	Completion Fluid/Flow Back (Non-Injectable)	_____	
Water Based Cuttings	_____	Produced Water (Non-Injectable)	_____	
Produced Formation Solids	_____	Gathering Line Water/Waste (Non-Injectable)	_____	
Tank Bottoms	_____	INTERNAL USE ONLY		
E&P Contaminated Soil	_____	Truck Washout (exempt waste)		
Gas Plant Waste	_____			

WASTE GENERATION PROCESS: ☐ DRILLING ☐ COMPLETION ☐ PRODUCTION ☐ GATHERING LINES

NON-EXEMPT E&P Waste/Service Identification and Amount
 All non-exempt E&P waste must be analyzed and be below threshold limits for toxicity (TCDF), ignitability, corrosivity and reactivity.

Non-Exempt Other _____ *please select from Non-Exempt Waste List on back

QUANTITY 14 B-BARRELS Y-YARDS E-EACH

I hereby certify that the above listed material(s) is (are) not hazardous waste as defined by 40 CFR Part 261 or any applicable state law. That each waste has been properly described, classified and packaged, and is in proper condition for transportation according to applicable regulation.

- ☐ RCRA EXEMPT: Oil field wastes generated from oil and gas exploration and production operation and are not mixed with non-exempt waste (R360 Accepts certifications on a per load basis only)
- ☐ RCRA NON-EXEMPT: Oil field waste which is non-hazardous that does not exceed the minimum standards for waste hazardous by characteristics established in RCRA regulations, 40 CFR 261.21-261.24, or listed hazardous waste as defined by 40 CFR, part 261, subpart D, as amended. The following documentation demonstrating the waste as non-hazardous is attached (Check the appropriate items as provided)
- ☐ MSDS Information ☐ RCRA Hazardous Waste Analysis ☐ Other (Provide Description Below)

(PRINT) AUTHORIZED AGENTS SIGNATURE

DATE

SIGNATURE

TRANSPORTER

Transporter's Name _____
 Address _____
 Phone No. _____

Driver's Name _____
 Phone No. _____
 Truck No. _____
 WHP No. _____

I hereby certify that the above named material(s) was/were picked up at the Generator's site listed above and delivered without incident to the disposal facility listed below

GENERATOR DATE

DRIVER'S SIGNATURE

DELIVERY DATE

DRIVER'S SIGNATURE

TRUCK TIME STAMP

DISPOSAL FACILITY

RECEIVING AREA

IN: _____ OUT: _____

Name/No. _____

Site Name/ Permit No. Red Bluff Facility / STF-065
 Address 5053 US Hwy 285, Orla, TX 79770

Phone No. 432-448-4239

NORM READINGS TAKEN? (Circle One) YES NO

If YES, was reading > 50 micro roentgens? (Circle One) YES NO
 NORM (mR/hr) _____

TANK BOTTOMS

	Feet	Inches
1st Gauge	_____	_____
2nd Gauge	_____	_____
Received	_____	_____

BS&W Received	_____	BS&W (%)	_____
Free Water	_____		
Total Received	_____		

I hereby certify that the above load material has been (circle one) ACCEPTED DENIED If denied, why? _____

NAME (PRINT)

DATE

SIGNATURE

SIGNATURE



Permian Basin

Customer: CONOCOPHILLIPS
Customer #: CRI2190
Ordered by: IKE TAVAREZ
AFE #:
PO #:
Manifest #: 37
Manif. Date: 2/2/2024
Hauler: MCNABB PARTNERS LLC
Driver: ACIE
Truck #: M83
Card #
Job Ref #

Ticket #: 700-1526453
Bid #: O6UJ9A000JEC
Date: 2/2/2024
Generator: CONOCOPHILLIPS
Generator #: 40946
Well Ser. #: 37497
Well Name: MYOX 31 STATE COM
Well #: 013H
Field:
Field #:
Rig: NON-DRILLING
County: EDDY (NM)

Facility: CRI

Product / Service

Quantity Units

Contaminated Soil (RCRA Exempt)

18.00 yards

Generator Certification Statement of Waste Status

I hereby certify that according to the Resource Conservation and Recovery Act (RCRA) and the US Environmental Protection Agency's July 1988 regulatory determination, the above described waste is:

☒ RCRA Exempt: Oil Field wastes generated from oil and gas exploration and production operations and are not mixed with non-exempt waste
☐ RCRA Non-Exempt: Oil field waste which is non-hazardous that does not exceed the minimum standards for waste hazardous by characteristics established in RCRA regulations, 40 CFR 261.21-261.24 or listed hazardous waste as defined in 40 CFR, part 261, subpart D, as amended. The following documentation is attached to demonstrate the above-described waste is non-hazardous. (Check the appropriate items):
☐ MSDS Information ☐ RCRA Hazardous Waste Analysis ☐ Process Knowledge ☐ Other (Provide description above)

Driver/ Agent Signature

R360 Representative Signature

Customer Approval

THIS IS NOT AN INVOICE!

Approved By: _____

Date: _____



(PLEASE PRINT)

REQUIRED INFORMATION

Name _____

Phone No. _____

GENERATOR

NO. 317501

Operator No. _____
 Operators Name Conoco
 Address _____
 City, State, Zip _____
 Phone No. _____

Permit/RRC No. _____
 Lease/Well Name & No. NYOX 561/ Sec 13 N
 County W 015 17477
 API No. _____
 Rig Name & No. _____
 AFE/PO No. _____

EXEMPT E&P Waste/Service Identification and Amount (place volume next to waste type in barrels or cubic yards)

Oil Based Muds	_____	NON-INJECTABLE WATERS	Washout Water (Non-Injectable) _____ Completion Fluid/Flow Back (Non-Injectable) _____ Produced Water (Non-Injectable) _____ Gathering Line Water/Waste (Non-Injectable) _____	OTHER EXEMPT WASTES (type and generation process of the waste) <u>Well, Pump</u>
Oil Based Cuttings	_____			
Water Based Muds	_____			
Water Based Cuttings	_____			
Produced Formation Solids	_____			
Tank Bottoms	_____	INTERNAL USE ONLY	Truck Washout (exempt waste) _____	
E&P Contaminated Soil	_____			
Gas Plant Waste	_____			

WASTE GENERATION PROCESS: ☐ DRILLING ☐ COMPLETION ☐ PRODUCTION ☐ GATHERING LINES

NON-EXEMPT E&P Waste/Service Identification and Amount

All non-exempt E&P waste must be analysed and be below threshold limits for toxicity (TCLP), ignitability, corrosivity and reactivity.

Non-Exempt Other _____ *please select from Non-Exempt Waste List on back

QUANTITY 15 B-BARRELS 0 Y-YARDS 0 E-EACH

I hereby certify that the above listed material(s), is (are) not hazardous waste as defined by 40 CFR Part 261 or any applicable state law. That each waste has been properly described, classified and packaged, and is in proper condition for transportation according to applicable regulation.

- ☒ RCRA EXEMPT: Oil field wastes generated from oil and gas exploration and production operation and are not mixed with non-exempt waste (R360 Accepts certifications on a per load basis only)
- ☐ RCRA NON-EXEMPT: Oil field waste which is non-hazardous that does not exceed the minimum standards for waste hazardous by characteristics established in RCRA regulations, 40 CFR 261.21-261.24, or listed hazardous waste as defined by 40 CFR, part 261, subpart D, as amended. The following documentation demonstrating the waste as non-hazardous is attached. (Check the appropriate items as provided)
- ☐ MSDS Information ☐ RCRA Hazardous Waste Analysis ☐ Other (Provide Description Below)

(PRINT) AUTHORIZED AGENTS SIGNATURE

DATE

SIGNATURE

TRANSPORTER

Transporter's Name MT
 Address 700
 Phone No. _____

Driver's Name John Miller
 Phone No. 409 800
 Truck No. _____
 WHP No. _____

I hereby certify that the above named material(s) was/were picked up at the Generator's site listed above and delivered without incident to the disposal facility listed below.

SHIPMENT DATE

DRIVER'S SIGNATURE

DELIVERY DATE

DRIVER'S SIGNATURE

TRUCK TIME STAMP

IN: _____ OUT: _____

DISPOSAL FACILITY**RECEIVING AREA**

Name/No. _____

Site Name/ Permit No Red Bluff Facility / STF-065
 Address 5053 US Hwy 285, Orla, TX 79770

Phone No 432-448-4239

NORM READINGS TAKEN? (Circle One) YES NO

If YES, was reading > 50 micro rontgens? (Circle One) YES NO
 NORM (mR/hr) _____

TANK BOTTOMS

	Feet	Inches
1st Gauge	_____	_____
2nd Gauge	_____	_____
Received	_____	_____

BS&W Received	BS&W (%)
Free Water	_____
Total Received	_____

I hereby certify that the above load material has been (circle one)

ACCEPTED

DENIED

If denied, why?

NAME (PRINT)

DATE

DATE

SIGNATURE



(PLEASE PRINT)

REQUIRED INFORMATION

Name IVE Page 137 of 253

Phone No. _____

GENERATORNO. 319423

Operator No. _____
 Operators Name _____
 Address _____
 City, State, Zip _____
 Phone No. _____

Permit/RRC No. _____
 Lease/Well Name & No. _____
 County _____
 API No. _____
 Rig Name & No. _____
 AFE/PO No. _____

EXEMPT E&P Waste/Service Identification and Amount (place volume next to waste type in barrels or cubic yards)

Oil Based Muds _____
 Oil Based Cuttings _____
 Water Based Muds _____
 Water Based Cuttings _____
 Produced Formation Solids _____
 Tank Bottoms _____
 E&P Contaminated Soil _____
 Gas Plant Waste _____

NON-INJECTABLE WATERS

Washout Water (Non-Injectable) _____
 Completion Fluid/Flow Back (Non-Injectable) _____
 Produced Water (Non-Injectable) _____
 Gathering Line Water/Waste (Non-Injectable) _____

INTERNAL USE ONLY

Truck Washout (exempt waste) _____

OTHER EXEMPT WASTES (type and generation process of the waste)

DUMP
 TRUCK - M-36

WASTE GENERATION PROCESS: ☐ DRILLING ☐ COMPLETION ☐ PRODUCTION ☐ GATHERING LINES

NON-EXEMPT E&P Waste/Service Identification and Amount
All non-exempt E&P waste must be analysed and be below threshold limits for toxicity (TCRP), ignitability, Corrosivity and Reactivity.

Non-Exempt Other _____

*please select from Non-Exempt Waste List on back

QUANTITY _____ B-BARRELS _____ Y-YARDS _____ E-EACH _____

I hereby certify that the above listed material(s), is (are) not hazardous waste as defined by 40 CFR Part 261 or any applicable state law. That each waste has been properly described, classified and packaged, and is in proper condition for transportation according to applicable regulation.

☒ RCRA EXEMPT.

Oil field wastes generated from oil and gas exploration and production operation and are not mixed with non-exempt waste (R360 Accepts certifications on a per load basis only)

☐ RCRA NON-EXEMPT.

Oil field waste which is non-hazardous that does not exceed the minimum standards for waste hazardous by characteristics established in RCRA regulations, 40 CFR 261.21-261.24, or listed hazardous waste as defined by 40 CFR, part 261, subpart D, as amended. The following documentation demonstrating the waste as non-hazardous is attached (Check the appropriate items as provided)

☐ MSDS Information☐ RCRA Hazardous Waste Analysis☐ Other (Provide Description Below)

(PRINT) AUTHORIZED AGENTS SIGNATURE _____

DATE _____

SIGNATURE _____

TRANSPORTER

Transporter's Name _____
 Address _____
 Phone No. _____

Driver's Name _____
 Phone No. _____
 Truck No. _____
 WHIP No. _____

I hereby certify that the above named material(s) was/were picked up at the Generator's site listed above and delivered without incident to the disposal facility listed below.

SHIPMENT DATE _____

DRIVER'S SIGNATURE _____

DELIVERY DATE _____

DRIVER'S SIGNATURE _____

TRUCK TIME STAMP

IN: _____ OUT: _____

DISPOSAL FACILITY**RECEIVING AREA**

Name/No. _____

Site Name/ Permit No. Red Bluff Facility / STF-065
 Address 5053 US Hwy 285, Orla, TX 79770

Phone No. 432-448-4239

NORM READINGS TAKEN? (Circle One) YES NO

If YES, was reading > 50 micro roentgens? (Circle One) YES NO

NORM (mR/hr) _____

TANK BOTTOMS

1st Gauge _____
 2nd Gauge _____
 Received _____

BS&W Received		BS&W (%)	
Free Water			
Total Received			

I hereby certify that the above load material has been (circle one) ACCEPTED DENIED If denied, why? _____

DATE (PRINT) _____

DATE _____

DATE _____

SIGNATURE _____

(PLEASE PRINT)

REQUIRED INFORMATION

Phone No. _____

GENERATOR

NO. **319409**

Operator No. _____
 Operators Name _____
 Address _____
 City, State, Zip _____
 Phone No. _____

Permit/RRC No. _____
 Lease/Well Name & No. MYO 31, TATE (C-M #12)
 County BRUNSON
 API No. 30-015-11497
 Rig Name & No. _____
 AFE/PO No. _____

EXEMPT E&P Waste/Service Identification and Amount (place volume next to waste type in barrels or cubic yards)

Oil Based Muds _____	NON-INJECTABLE WATERS Washout Water (Non-Injectable) _____ Completion Fluid/Flow Back (Non-Injectable) _____ Produced Water (Non-Injectable) _____ Gathering Line Water/Waste (Non-Injectable) _____ INTERNAL USE ONLY Truck Washout (exempt waste) _____	OTHER EXEMPT WASTES (type and generation process of the waste) <u>BELLY DUMP</u>
Oil Based Cuttings _____		
Water Based Muds _____		
Water Based Cuttings _____		
Produced Formation Solids _____		
Tank Bottoms _____		
E&P Contaminated Soil _____		
Gas Plant Waste _____		

WASTE GENERATION PROCESS: ☐ DRILLING ☐ COMPLETION ☐ PRODUCTION ☐ GATHERING LINES

NON-EXEMPT E&P Waste/Service Identification and Amount
 All non-exempt E&P waste must be analysed and be below threshold limits for toxicity (TCUP), irritability, corrosivity and reactivity.

Non-Exempt Other _____ *please select from Non-Exempt Waste List on back

QUANTITY: B-BARRELS _____ Y-YARDS 12 E-EACH _____

I hereby certify that the above listed material(s), is (are) not hazardous waste as defined by 40 CFR Part 261 or any applicable state law. That each waste has been properly described, classified and packaged, and is in proper condition for transportation according to applicable regulation.

- ☐ RCRA EXEMPT: Oil field wastes generated from oil and gas exploration and production operation and are not mixed with non-exempt waste (R360 Accepts certifications on a per load basis only)
- ☐ RCRA NON-EXEMPT: Oil field waste which is non-hazardous that does not exceed the minimum standards for waste hazardous by characteristics established in RCRA regulations, 40 CFR 261.21-261.24, or listed hazardous waste as defined by 40 CFR, part 261, subpart D, as amended. The following documentation demonstrating the waste as non-hazardous is attached. (Check the appropriate items as provided)
- ☐ MSDS Information ☐ RCRA Hazardous Waste Analysis ☐ Other (Provide Description Below) _____

(PRINT) AUTHORIZED AGENTS SIGNATURE _____

DATE _____

SIGNATURE _____

TRANSPORTER

Transporter's Name _____
 Address _____
 Phone No. _____

Driver's Name _____
 Phone No. _____
 Truck No. _____
 WHP No. _____

I hereby certify that the above named material(s) was/were picked up at the Generator's site listed above and delivered without incident to the disposal facility listed below.

SHIPMENT DATE _____

DRIVER'S SIGNATURE _____

DELIVERY DATE _____

DRIVER'S SIGNATURE _____

TRUCK TIME STAMP

IN _____ OUT _____

DISPOSAL FACILITY

RECEIVING AREA

Name/No. _____

Site Name/ Permit No. Red Bluff Facility / STF-065
 Address 5053 US Hwy 285, Orla, TX 79770

Phone No. 432-448-4239

NORM READINGS TAKEN? (Circle One) YES NO

If YES, was reading > 50 micro roentgens? (Circle One) YES NO
 NORM (mR/hr) _____

TANK BOTTOMS

	Feet	Inches
1st Gauge		
2nd Gauge		
Received		

BS&W Received		BS&W (%)	
Free Water			
Total Received			

I hereby certify that the above load material has been (circle one) ACCEPTED DENIED If denied, why? _____

DATE RECEIVED _____

BY _____

DATE _____

SIGNATURE _____



(PLEASE PRINT)

REQUIRED INFORMATION

Phone No. 214-666-0000

GENERATOR

NO. 319492

perator No. _____
perators Name _____
dress _____
ity, State, Zip _____
hone No. _____

Permit/RRC No. _____
Lease/Well _____
Name & No. _____
County _____
API No. _____
Rig Name & No. _____
AFE/PO No. _____

EXEMPT E&P Waste/Service Identification and Amount (place volume next to waste type in barrels or cubic yards)

Oil Based Muds _____
Oil Based Cuttings _____
Water Based Muds _____
Water Based Cuttings _____
Produced Formation Solids _____
Tank Bottoms _____
E&P Contaminated Soil _____
Gas Plant Waste _____

NON-INJECTABLE WATERS

Washout Water (Non-Injectable) _____
Completion Fluid/Flow Back (Non-Injectable) _____
Produced Water (Non-Injectable) _____
Gathering Line Water/Waste (Non-Injectable) _____

INTERNAL USE ONLY

Truck Washout (exempt waste) _____

OTHER EXEMPT WASTES (type and generation process of the waste)

Drum Truck

WASTE GENERATION PROCESS: ☐ DRILLING ☐ COMPLETION ☐ PRODUCTION ☐ GATHERING LINES

NON-EXEMPT E&P Waste/Service Identification and Amount

All non-exempt E&P waste must be analysed and be below threshold limits for toxicity (TCDF), ignitability, corrosivity and reactivity.

Non-Exempt Other _____

*please select from Non-Exempt Waste List on back

QUANTITY

B-BARRELS

14 Y-YARDS

E-EACH

hereby certify that the above listed material(s), is (are) not hazardous waste as defined by 40 CFR Part 261 or any applicable state law. That each waste has been properly described, classified and packaged, and is in proper condition for transportation according to applicable regulation.

☐ RCRA EXEMPT:

Oil field wastes generated from oil and gas exploration and production operation and are not mixed with non-exempt waste (R360 Accepts certifications on a per load basis only)

☐ RCRA NON-EXEMPT:

Oil field waste which is non-hazardous that does not exceed the minimum standards for waste hazardous by characteristics established in RCRA regulations, 40 CFR 261.21-261.24, or listed hazardous waste as defined by 40 CFR, part 261, subpart D, as amended. The following documentation demonstrating the waste as non-hazardous is attached (Check the appropriate items as provided)

☐ MSDS Information☐ RCRA Hazardous Waste Analysis☐ Other (Provide Description Below)

(PRINT) AUTHORIZED AGENTS SIGNATURE

DATE

SIGNATURE

TRANSPORTER

Transporter's Name _____
Address _____
Phone No. _____

Driver's Name _____
Phone No. _____
Truck No. _____
WHP No. _____

Hereby certify that the above named material(s) was/were picked up at the Generator's site listed above and delivered without incident to the disposal facility listed below.

SHIPMENT DATE

DRIVER'S SIGNATURE

DELIVERY DATE

DRIVER'S SIGNATURE

TRUCK TIME STAMP

DISPOSAL FACILITY

RECEIVING AREA

IN: _____ OUT: _____

Name/No. _____

Site Name/ Red Bluff Facility / STF-065
Permit No. _____
Address 5053 US Hwy 285, Orla, TX 79770

Phone No. 432-448-4239

NORM READINGS TAKEN? (Circle One) YES NO

If YES, was reading > 50 micro roentgens? (Circle One) YES NO

NORM (mR/hr) _____

TANK BOTTOMS

Feet

Inches

1st Gauge _____
2nd Gauge _____
Received _____

BS&W Received	BS&W (%)
Free Water	
Total Received	

I hereby certify that the above load material has been (circle one)

ACCEPTED

DENIED

If denied, why?

DATE (YYYY)

DATE

DATE

SIGNATURE



(PLEASE PRINT)

REQUIRED INFORMATION

Phone No. _____

GENERATORNO. 319424

Operator No. _____
Operators Name Andrew Williams
Address _____
City, State, Zip _____
Phone No. _____

Permit/RRC No. _____
Lease/Well Name & No. Myra 36 Int. com 13H
County 30-DIS-27497
API No. 1012-27197
Rig Name & No. _____
AFE/PO No. _____

EXEMPT E&P Waste/Service Identification and Amount (place volume next to waste type in barrels or cubic yards)

Oil Based Muds _____
Oil Based Cuttings _____
Water Based Muds _____
Water Based Cuttings _____
Produced Formation Solids _____
Tank Bottoms _____
E&P Contaminated Soil _____
Gas Plant Waste _____

NON-INJECTABLE WATERS

Washout Water (Non-Injectable) _____
Completion Fluid/Flow Back (Non-Injectable) _____
Produced Water (Non-Injectable) _____
Gathering Line Water/Waste (Non-Injectable) _____

INTERNAL USE ONLY

Truck Washout (exempt waste) _____

OTHER EXEMPT WASTES (type and generation process of the waste)

Dump
Track - in 36

WASTE GENERATION PROCESS: ☐ DRILLING ☐ COMPLETION ☐ PRODUCTION ☐ GATHERING LINES**NON-EXEMPT E&P Waste/Service Identification and Amount**

All non-exempt E&P waste must be analysed and be below threshold limits for toxicity (TCPL), irritability, Corrosivity and Reactivity.

Non-Exempt Other _____ *please select from Non-Exempt Waste List on back

QUANTITY 16 B-BARRELS 16 Y-YARDS E-EACH

I hereby certify that the above listed material(s), is (are) not hazardous waste as defined by 40 CFR Part 261 or any applicable state law. That each waste has been properly described, classified and packaged, and is in proper condition for transportation according to applicable regulation.

☒ RCRA EXEMPT:

Oil field wastes generated from oil and gas exploration and production operation and are not mixed with non-exempt waste (R360 Accepts certifications on a per load basis only)

☐ RCRA NON-EXEMPT:

Oil field waste which is non-hazardous that does not exceed the minimum standards for waste hazardous by characteristics established in RCRA regulations, 40 CFR 261.21-261.24, or listed hazardous waste as defined by 40 CFR, part 261, subpart D, as amended. The following documentation demonstrating the waste as non-hazardous is attached. (Check the appropriate items as provided)

☐ MSDS Information☐ RCRA Hazardous Waste Analysis☐ Other (Provide Description Below)

(PRINT) AUTHORIZED AGENT'S SIGNATURE

DATE

SIGNATURE

TRANSPORTER

Transporter's Name _____
Address Red Bluff Facility
Phone No. _____

Driver's Name John Williams
Phone No. 432-448-4239
Truck No. _____
WHP No. _____

I hereby certify that the above named material(s) was/were picked up at the Generator's site listed above and delivered without incident to the disposal facility listed below

SHIPMENT DATE

DRIVER'S SIGNATURE

DELIVERY DATE

DRIVER'S SIGNATURE

TRUCK TIME STAMP

IN: _____ OUT: _____

DISPOSAL FACILITY**RECEIVING AREA**

Name/No. _____

Site Name/ Permit No. Red Bluff Facility / STF-065
Address 5053 US Hwy 285, Orla, TX 79770

Phone No. 432-448-4239

NORM READINGS TAKEN? (Circle One) YES NO

If YES, was reading > 50 micro mentsgents? (Circle One) YES NO

NORM (mR/hr) _____

TANK BOTTOMS

1st Gauge _____
2nd Gauge _____
Received _____

BS&W Received	BS&W (%)
Free Water	
Total Received	

I hereby certify that the above load material has been (circle one) ACCEPTED DENIED If denied, why?

NAME (PRINT)

DATE

DATE

SIGNATURE



(PLEASE PRINT)

REQUIRED INFORMATION

Name

Phone No.

GENERATOR

NO. 319429

Operator No. _____
Operators Name Conoco
Address _____
City, State, Zip _____
Phone No. _____

Permit/RRC No. _____
Lease/Well Name & No. Myra 2-61 Con 1311
County 20 015 31977
API No. _____
Rig Name & No. _____
AFE/PO No. _____

EXEMPT E&P Waste/Service Identification and Amount (place volume next to waste type in barrels or cubic yards)

EXEMPT E&P Waste/Service	NON-INJECTABLE WATERS	OTHER EXEMPT WASTES (type and generation process of the waste)
Oil Based Muds	Washout Water (Non-Injectable)	<u>Belly Dump</u>
Oil Based Cuttings	Completion Fluid/Flow Back (Non-Injectable)	
Water Based Muds	Produced Water (Non-Injectable)	
Water Based Cuttings	Gathering Line Water/Waste (Non-Injectable)	
Produced Formation Solids		
Tank Bottoms	INTERNAL USE ONLY	
E&P Contaminated Soil	Truck Washout (exempt waste)	
Gas Plant Waste		

WASTE GENERATION PROCESS: ☐ DRILLING ☐ COMPLETION ☐ PRODUCTION ☐ GATHERING LINES

NON-EXEMPT E&P Waste/Service Identification and Amount

All non-exempt E&P waste must be analysed and be below threshold limits for toxicity (TCLP), ignitability, corrosivity and reactivity.

Non-Exempt Other _____ *please select from Non-Exempt Waste List on back

QUANTITY 18 B-BARRELS Y YARDS E EACH

I hereby certify that the above listed material(s), is (are) not hazardous waste as defined by 40 CFR Part 261 or any applicable state law. That each waste has been properly described, classified and packaged, and is in proper condition for transportation according to applicable regulation.

- ☐ RCRA EXEMPT: Oil field wastes generated from oil and gas exploration and production operation and are not mixed with non-exempt waste (R360 Accepts certifications on a per load basis only)
- ☐ RCRA NON-EXEMPT: Oil field waste which is non-hazardous that does not exceed the minimum standards for waste hazardous by characteristics established in RCRA regulations, 40 CFR 261.21-261.24, or listed hazardous waste as defined by 40 CFR, part 261, subpart D, as amended. The following documentation demonstrating the waste as non-hazardous is attached. (Check the appropriate items as provided)
- ☐ MSDS Information ☐ RCRA Hazardous Waste Analysis ☐ Other (Provide Description Below)

(PRINT) AUTHORIZED AGENTS SIGNATURE

DATE

SIGNATURE

TRANSPORTER

Transporter's Name MP
Address 2111
Phone No. _____

Driver's Name John Smith
Phone No. 2111
Truck No. _____
WHP No. _____

I hereby certify that the above named material(s) was/were picked up at the Generator's site listed above and delivered without incident to the disposal facility listed below

SHEET DATE

DRIVER'S SIGNATURE

DELIVERY DATE

DRIVER'S SIGNATURE

TRUCK TIME STAMP

IN _____ OUT _____

DISPOSAL FACILITY

RECEIVING AREA

Name/No. _____

Site Name/ Permit No. Red Bluff Facility / STF-065
Address 5053 US Hwy 285, Orla, TX 79770

Phone No. 432-448-4239

NORM READINGS TAKEN? (Circle One) YES NO

If YES, was reading > 50 micro röntgens? (Circle One) YES NO

NORM (mR/hr) _____

TANK BOTTOMS

	Feet	Inches
1st Gauge		
2nd Gauge		
Received		

BS&W Received		BS&W (%)	
Free Water			
Total Received			

I hereby certify that the above load material has been (circle one) ACCEPTED DENIED If denied, why?

TRANSPORTER

DATE

DATE

SIGNATURE



(PLEASE PRINT)

REQUIRED INFORMATION

Phone No. _____

GENERATORNO. **319414**

perator No. _____
perators Name _____
ddress _____
ity, State, Zip _____
hone No. _____

Permit/RRC No. _____
Lease/Well Name & No. Myux 31 State Comp #13
County 30-015-37-491
API No. _____
Rig Name & No. _____
AFE/PO No. _____

EXEMPT E&P Waste/Service Identification and Amount (place volume next to waste type in barrels or cubic yards)

Oil Based Muds	NON-INJECTABLE WATERS	OTHER EXEMPT WASTES (type and generation process of the waste)
Oil Based Cuttings	Washout Water (Non-Injectable)	<u>Belly Dump</u>
Water Based Muds	Completion Fluid/Flow Back (Non-Injectable)	
Water Based Cuttings	Produced Water (Non-Injectable)	
Produced Formation Solids	Gathering Line Water/Waste (Non-Injectable)	
Tank Bottoms	INTERNAL USE ONLY	
E&P Contaminated Soil	Truck Washout (exempt waste)	
Gas Plant Waste		

WASTE GENERATION PROCESS: ☐ DRILLING ☐ COMPLETION ☐ PRODUCTION ☐ GATHERING LINES

NON-EXEMPT E&P Waste/Service Identification and Amount

All non-exempt E&P waste must be analysed and be below threshold limits for toxicity (TCPL), ignitability, corrosivity and reactivity.

Non Exempt Other _____ *please select from Non-Exempt Waste List on back

QUANTITY 8 BARRELS 14 Y-YARDS 14 E-EACH

I hereby certify that the above listed material(s), is (are) not hazardous waste as defined by 40 CFR Part 261 or any applicable state law. That each waste has been properly described, classified and packaged, and is in proper condition for transportation according to applicable regulation.

- ☐ RCRA EXEMPT: Oil field wastes generated from oil and gas exploration and production operation and are not mixed with non-exempt waste (R360 Accepts certifications on a per load basis only)
- ☐ RCRA NON-EXEMPT: Oil field waste which is non-hazardous that does not exceed the minimum standards for waste hazardous by characteristics established in RCRA regulations, 40 CFR 261.21-261.24, or listed hazardous waste as defined by 40 CFR, part 261, subpart D, as amended. The following documentation demonstrating the waste as non-hazardous is attached (Check the appropriate items as provided)
- ☐ MSDS Information ☐ RCRA Hazardous Waste Analysis ☐ Other (Provide Description Below)

(PRINT) AUTHORIZED AGENTS SIGNATURE

DATE

SIGNATURE

TRANSPORTER

Transporter's Name Red Bluff Facility
Address _____
Phone No. _____

Driver's Name _____
Phone No. _____
Truck No. _____
WHP No. _____

I hereby certify that the above named mater. al(s) was/were picked up at the Generator's site listed above and delivered without incident to the disposal facility listed below

SHIPMENT DATE

DRIVER'S SIGNATURE

RECEIVER DATE

DRIVER'S SIGNATURE

TRUCK TIME STAMP**DISPOSAL FACILITY****RECEIVING AREA**

IN: _____ OUT: _____

Name/No. _____

Site Name/ Permit No. Red Bluff Facility / STF-065
Address 5053 US Hwy 285, Orla, TX 79770

Phone No. 432-448-4239

NORM READINGS TAKEN? (Circle One) YES NO

If YES, was reading > 50 micro roentgens? (Circle One) YES NO

NORM (mR/hr) _____

TANK BOTTOMS

	Feet	Inches
1st Gauge		
2nd Gauge		
Received		

BS&W Received	BS&W (%)
Free Water	
Total Received	

I hereby certify that the above load material has been (circle one) ACCEPTED DENIED If denied, why?

DATE (month)

DATE

DATE

SIGNATURE

(PLEASE PRINT)

REQUIRED INFORMATION

Name JR Page 137 of 253Phone No. 432-448-1600

GENERATOR

NO. 319493

Operator No. _____
Operators Name _____
Address _____
City, State, Zip _____
Phone No. _____

Permit/RRC No. _____
Lease/Well Name & No. Wells 31 of the Conn #13N 2-1-1000
County _____
API No. 30-0105-2749
Rig Name & No. _____
AFE/PO No. _____

EXEMPT E&P Waste/Service Identification and Amount (place volume next to waste type in barrels or cubic yards)

Oil Based Muds _____
Oil Based Cuttings _____
Water Based Muds _____
Water Based Cuttings _____
Produced Formation Solids _____
Tank Bottoms _____
E&P Contaminated Soil ☒ _____
Gas Plant Waste _____

NON-INJECTABLE WATERS

Washout Water (Non-Injectable) _____
Completion Fluid/Flow Back (Non-Injectable) _____
Produced Water (Non-Injectable) _____
Gathering Line Water/Waste (Non-Injectable) _____

INTERNAL USE ONLY

Truck Washout (exempt waste) _____

OTHER EXEMPT WASTES (type and generation process of the waste)

Drilling MudWASTE GENERATION PROCESS: ☐ DRILLING ☐ COMPLETION ☐ PRODUCTION ☐ GATHERING LINES

NON-EXEMPT E&P Waste/Service Identification and Amount

All non-exempt E&P waste must be analyzed and be below threshold limits for toxicity (TCDF), ignitability, corrosivity and reactivity.

Non-Exempt Other _____ *please select from Non-Exempt Waste List on back

QUANTITY 14 B BARRELS 14 Y-YARDS E-EACH

I hereby certify that the above listed material(s), is (are) not hazardous waste as defined by 40 CFR Part 261 or any applicable state law. That each waste has been properly described, classified and packaged, and is in proper condition for transportation according to applicable regulation.

☒ RCRA EXEMPT

Oil field wastes generated from oil and gas exploration and production operation and are not mixed with non-exempt waste (R360 Accepts certifications on a per load basis only)

☐ RCRA NON-EXEMPT

Oil field waste which is non-hazardous that does not exceed the minimum standards for waste hazardous by characteristics established in RCRA regulations, 40 CFR 261.21-261.24, or listed hazardous waste as defined by 40 CFR, part 261, subpart D, as amended. The following documentation demonstrating the waste as non-hazardous is attached (Check the appropriate items as provided)

☐ MSDS Information☐ RCRA Hazardous Waste Analysis☐ Other (Provide Description Below)

(PRINT) AUTHORIZED AGENTS SIGNATURE

DATE

SIGNATURE

TRANSPORTER

Transporter's Name _____
Address _____
Phone No. _____

Driver's Name _____
Phone No. _____
Truck No. _____
WHP No. _____

I hereby certify that the above named material(s) was/were picked up at the Generator's site listed above and delivered without incident to the disposal facility listed below

SHIPMENT DATE

DRIVER'S SIGNATURE

DELIVERY DATE

DRIVER'S SIGNATURE

TRUCK TIME STAMP

DISPOSAL FACILITY

RECEIVING AREA

IN: 1:00 OUT: 1:30

Name/No. _____

Site Name/ Permit No. Red Bluff Facility / STF-065
Address 5053 US Hwy 285, Orla, TX 79770

Phone No. 432-448-4239

NORM READINGS TAKEN? (Circle One) YES NO

If YES, was reading > 50 micro roentgens? (Circle One) YES NO

NORM (mR/hr) _____

TANK BOTTOMS

	Feet	Inches
1st Gauge		
2nd Gauge		
Received		

BS&W Received	BS&W (%)
Free Water	
Total Received	

I hereby certify that the above load material has been (circle one) ACCEPTED DENIED If denied, why?

NAME (PRINT)

DATE

DATE

SIGNATURE

(PLEASE PRINT)

REQUIRED INFORMATION

Phone No. _____

GENERATOR

NO. 319425

Operator No. _____
Operators Name James Williams
Address _____
City, State, Zip _____
Phone No. _____

Permit/RRC No. _____
Lease/Well Name & No. May 31-2617.com 13 H
County 30-015-37497
API No. _____
Rig Name & No. _____
AFE/PO No. _____

EXEMPT E&P Waste/Service Identification and Amount (place volume next to waste type in barrels or cubic yards)

Oil Based Muds	NON-INJECTABLE WATERS	OTHER EXEMPT WASTES (type and generation process of the waste)
Oil Based Cuttings	Washout Water (Non-Injectable)	<u>Dump</u> <u>truck - m-36</u>
Water Based Muds	Completion Fluid/Flow Back (Non-Injectable)	
Water Based Cuttings	Produced Water (Non-Injectable)	
Produced Formation Solids	Gathering Line Water/Waste (Non-Injectable)	
Tank Bottoms	INTERNAL USE ONLY	
E&P Contaminated Soil	Truck Washout (exempt waste)	
Gas Plant Waste		

WASTE GENERATION PROCESS: ☐ DRILLING ☐ COMPLETION ☐ PRODUCTION ☐ GATHERING LINES

NON-EXEMPT E&P Waste/Service Identification and Amount

All non-exempt E&P waste must be analyzed and be below threshold limits for toxicity (TCUP), ignitability, corrosivity and reactivity.

Non-Exempt Other _____ *please select from Non-Exempt Waste List on back

QUANTITY B-BARRELS 16 Y-YARDS E-EACH

I hereby certify that the above listed material(s), is (are) not hazardous waste as defined by 40 CFR Part 261 or any applicable state law. That each waste has been properly described, classified and packaged, and is in proper condition for transportation according to applicable regulation.

- ☒ RCRA EXEMPT: Oil field wastes generated from oil and gas exploration and production operation and are not mixed with non-exempt waste (R360 Accepts certifications on a per load basis only)
- ☐ RCRA NON-EXEMPT: Oil field waste which is non hazardous that does not exceed the minimum standards for waste hazardous by characteristics established in RCRA regulations, 40 CFR 261.21-261.24, or listed hazardous waste as defined by 40 CFR, part 261, subpart D, as amended. The following documentation demonstrating the waste as non-hazardous is attached. (Check the appropriate items as provided)
- ☐ MSDS Information ☐ RCRA Hazardous Waste Analysis ☐ Other (Provide Description Below)

(PRINT) AUTHORIZED AGENTS SIGNATURE

DATE

SIGNATURE

TRANSPORTER

Transporter's Name _____
Address 100 North Central
Phone No. _____

Driver's Name Justin Howard
Phone No. 979 36
Truck No. _____
WHP No. _____

I hereby certify that the above named material(s) was/were picked up at the Generator's site listed above and delivered without incident to the disposal facility listed below

SHIPMENT DATE

DRIVER'S SIGNATURE

DELIVERY DATE

DRIVER'S SIGNATURE

TRUCK TIME STAMP

IN: _____ OUT: _____

DISPOSAL FACILITY

RECEIVING AREA

Name/No. _____

Site Name/ Permit No. Red Bluff Facility / STF-065
Address 5053 US Hwy 285, Orla, TX 79770

Phone No. 432-448-4239

NORM READINGS TAKEN? (Circle One) YES NO

If YES, was reading > 50 micro roentgens? (Circle One) YES NO

NORM (mR/hr) _____

TANK BOTTOMS

	Feet	Inches
1st Gauge		
2nd Gauge		
Received		

BS&W Received	BS&W (%)
Free Water	
Total Received	

I hereby certify that the above load material has been (circle one) ACCEPTED DENIED If denied, why?

NAME (PRINT)

DATE

SIGNATURE

SIGNATURE

GENERATOR		NO. 319430
Operator No. _____	Permit/RRC No. _____	Lease/Well Name & No. <u>MYX-512-1 (31)</u>
Operators Name <u>Conoco</u>	County <u>30 US 31491</u>	API No. _____
Address _____	Rig Name & No. _____	AFE/PO No. _____
City, State, Zip _____		
Phone No. _____		

EXEMPT E&P Waste/Service Identification and Amount (place volume next to waste type in barrels or cubic yards)		
Oil Based Muds _____	NON-INJECTABLE WATERS	OTHER EXEMPT WASTES (type and generation process of the waste)
Oil Based Cuttings _____	Washout Water (Non-Injectable) _____	<u>Belly Dump</u>
Water Based Muds _____	Completion Fluid/Flow Back (Non-Injectable) _____	
Water Based Cuttings _____	Produced Water (Non-Injectable) _____	
Produced Formation Solids _____	Gathering Line Water/Waste (Non-Injectable) _____	
Tank Bottoms _____	INTERNAL USE ONLY	
E&P Contaminated Soil _____	Truck Washout (exempt waste) _____	
Gas Plant Waste _____		

WASTE GENERATION PROCESS: ☐ DRILLING ☐ COMPLETION ☐ PRODUCTION ☐ GATHERING LINES

NON-EXEMPT E&P Waste/Service Identification and Amount
All non-exempt E&P waste must be analysed and be below threshold limits for toxicity (TCIP), ignitability, corrosivity and reactivity.

Non-Exempt Other _____ *please select from Non-Exempt Waste List on back

QUANTITY	B-BARRELS	Y-YARDS	E-EACH
		<u>18</u>	

I hereby certify that the above listed material(s), is (are) not hazardous waste as defined by 40 CFR Part 261 or any applicable state law. That each waste has been properly described, classified and packaged, and is in proper condition for transportation according to applicable regulation.

☐ RCRA EXEMPT: Oil field wastes generated from oil and gas exploration and production operation and are not mixed with non-exempt waste (R360 Accepts certifications on a per load basis only)

☐ RCRA NON-EXEMPT: Oil field waste which is non-hazardous that does not exceed the minimum standards for waste hazardous by characteristics established in RCRA regulations, 40 CFR 261.21-261.24, or listed hazardous waste as defined by 40 CFR, part 261, subpart D, as amended. The following documentation demonstrating the waste as non-hazardous is attached. (Check the appropriate items as provided)

☐ MSDS Information ☐ RCRA Hazardous Waste Analysis ☐ Other (Provide Description Below)

(PRINT) AUTHORIZED AGENTS SIGNATURE _____	DATE _____	SIGNATURE _____
---	------------	-----------------

TRANSPORTER	
Transporter's Name _____	Driver's Name _____
Address _____	Phone No. _____
	Truck No. _____
Phone No. _____	WHP No. _____

I hereby certify that the above named material(s) was/were picked up at the Generator's site listed above and delivered without incident to the disposal facility listed below

SHIPMENT DATE _____	DRIVER'S SIGNATURE _____	DELIVERY DATE _____	DRIVER'S SIGNATURE _____
TRUCK TIME STAMP		DISPOSAL FACILITY	
IN: _____	OUT: _____	Name/No. _____	

Site Name/ Permit No. <u>Red Bluff Facility / STF-065</u>	Phone No. <u>432-448-4239</u>
Address <u>5053 US Hwy 285, Orla, TX 79770</u>	
NORM READINGS TAKEN? (Circle One) YES NO	
If YES, was reading > 50 micro roentgens? (Circle One) YES NO	
NORM (mR/hr) _____	

TANK BOTTOMS						
1st Gauge	Feet	Inches	BS&W Received	Free Water	Total Received	BS&W (%)
2nd Gauge						
Received						

I hereby certify that the above load material has been (circle one) ACCEPTED DENIED If denied, why? _____

DATE (PRINT) _____	DATE _____	DATE _____	SIGNATURE _____
--------------------	------------	------------	-----------------

(PLEASE PRINT)

REQUIRED INFORMATION

Name JA Page 140 of 253

Phone No. 432-448-2239

GENERATOR

NO. **319494**

Operator No. _____
 Operators Name _____
 Address _____
 City, State, Zip _____
 Phone No. _____

Permit/RRC No. _____
 Lease/Well Name & No. Harvey Intermediate #171
 County Waller
 API No. _____
 Rig Name & No. _____
 AFE/PO No. _____

EXEMPT E&P Waste/Service Identification and Amount (place volume next to waste type in barrels or cubic yards)

	NON-INJECTABLE WATERS	OTHER EXEMPT WASTES (type and generation process of the waste)
Oil Based Muds	Washout Water (Non-Injectable)	<u>Drum Truck</u>
Oil Based Cuttings	Completion Fluid/Flow Back (Non-Injectable)	
Water Based Muds	Produced Water (Non-Injectable)	
Water Based Cuttings	Gathering Line Water/Waste (Non-Injectable)	
Produced Formation Solids		
Tank Bottoms	INTERNAL USE ONLY	
E&P Contaminated Soil	Truck Washout (exempt waste)	
Gas Plant Waste		

WASTE GENERATION PROCESS. ☐ DRILLING ☐ COMPLETION ☐ PRODUCTION ☐ GATHERING LINES

NON-EXEMPT E&P Waste/Service Identification and Amount
 All non-exempt E&P waste must be analyzed and be below threshold limits for toxicity (TCDF), ignitability, Corrosivity and Reactivity.

Non-Exempt Other _____ *please select from Non-Exempt Waste List on back

QUANTITY 8 BARRELS 14 Y-YARDS E-EACH

hereby certify that the above listed material(s), is (are) not hazardous waste as defined by 40 CFR Part 261 or any applicable state law. That each waste has been properly described, classified and packaged, and is in proper condition for transportation according to applicable regulation.

- ☐ RCRA EXEMPT: Oil field wastes generated from oil and gas exploration and production operation and are not mixed with non-exempt waste (R360 Accepts certifications on a per load basis only)
- ☐ RCRA NON-EXEMPT: Oil field waste which is non-hazardous that does not exceed the minimum standards for waste hazardous by characteristics established in RCRA regulations, 40 CFR 261.21-261.24, or listed hazardous waste as defined by 40 CFR, part 261, subpart D, as amended. The following documentation demonstrating the waste as non-hazardous is attached: (Check the appropriate items as provided)
- ☐ MSDS Information ☐ RCRA Hazardous Waste Analysis ☐ Other (Provide Description Below)

(PRINT) AUTHORIZED AGENT'S SIGNATURE

DATE

SIGNATURE

TRANSPORTER

Transporter's Name _____
 Address _____
 Phone No. _____

Driver's Name _____
 Phone No. _____
 Truck No. _____
 WHP No. _____

hereby certify that the above named material(s) was/were picked up at the Generator's site listed above and delivered without incident to the disposal facility listed below

SHIPMENT DATE

DRIVER'S SIGNATURE

DELIVERY DATE

DRIVER'S SIGNATURE

TRUCK TIME STAMP

IN: _____ OUT: _____

DISPOSAL FACILITY

RECEIVING AREA

Name/No. _____

Site Name/
 Permit No Red Bluff Facility / STF-065
 Address 5053 US Hwy 285, Orla, TX 79770

Phone No 432-448-4239

NORM READINGS TAKEN? (Circle One) YES NO

If YES, was reading > 50 micro roentgens? (Circle One) YES NO
 NORM (mR/hr) _____

TANK BOTTOMS

	Feet	Inches
1st Gauge		
2nd Gauge		
Received		

BS&W Received		BS&W (%)	
Free Water			
Total Received			

I hereby certify that the above load material has been (circle one) ACCEPTED DENIED If denied, why?

NAME (PRINT)

DATE

DATE

SIGNATURE



(PLEASE PRINT)

REQUIRED INFORMATION

Name RED Page 141 of 253

Phone No. _____

GENERATORNO. **319410**

Generator No. _____
 Generator's Name _____
 Address _____
 City, State, Zip _____
 Phone No. _____

Permit/BRC No. _____
 Lease/Well Name & No. Max 31 STATE G.W. #13
 County 30-015-51-441
 API No. _____
 Rig Name & No. _____
 AFE/PO No. _____

EXEMPT E&P Waste/Service Identification and Amount (place volume next to waste type in barrels or cubic yards)

Oil Based Muds	NON-INJECTABLE WATERS	OTHER EXEMPT WASTES (type and generation process of the waste)
Oil Based Cuttings	Washout Water (Non-Injectable) <u>X</u>	<u>BELLY DUMP</u>
Water Based Muds	Completion Fluid/Flow Back (Non-Injectable)	
Water Based Cuttings	Produced Water (Non-Injectable)	
Produced Formation Solids	Gathering Line Water/Waste (Non-Injectable)	
Tank Bottoms	INTERNAL USE ONLY	
E&P Contaminated Soil	Truck Washout (exempt waste)	
Gas Plant Waste		

WASTE GENERATION PROCESS: ☐ DRILLING ☐ COMPLETION ☐ PRODUCTION ☐ GATHERING LINES

NON-EXEMPT E&P Waste/Service Identification and Amount

All non-exempt E&P waste must be analysed and be below threshold limits for toxicity (TCDF), ignitability, corrosivity and reactivity.

Non-Exempt Other _____ *please select from Non-Exempt Waste List on back

QUANTITY B-BARRELS Y-YARDS E-EACH

I hereby certify that the above listed material(s), is (are) not hazardous waste as defined by 40 CFR Part 261 or any applicable state law. That each waste has been properly described, classified and packaged, and is in proper condition for transportation according to applicable regulation.

☒ RCRA EXEMPT.

Oil field wastes generated from oil and gas exploration and production operation and are not mixed with non-exempt waste (R360 Accepts certifications on a per load basis only)

☐ RCRA NON-EXEMPT:

Oil field waste which is non-hazardous that does not exceed the minimum standards for waste hazardous by characteristics established in RCRA regulations, 40 CFR 261.21-261.24, or listed hazardous waste as defined by 40 CFR, part 261, subpart D, as amended. The following documentation demonstrating the waste as non-hazardous is attached (Check the appropriate items as provided)

☐ MSDS Information☐ RCRA Hazardous Waste Analysis☐ Other (Provide Description Below)

(PRINT) AUTHORIZED AGENTS SIGNATURE

DATE

SIGNATURE

TRANSPORTER

Transporter's Name _____
 Address _____
 Phone No. _____

Driver's Name _____
 Phone No. _____
 Truck No. _____
 WHP No. _____

I hereby certify that the above named material(s) was/were picked up at the Generator's site listed above and delivered without incident to the disposal facility listed below.

SHIPMENT DATE

DRIVER'S SIGNATURE

DELIVERY DATE

DRIVER'S SIGNATURE

TRUCK TIME STAMP

IN: _____ OUT: _____

DISPOSAL FACILITY**RECEIVING AREA**

Name/No. _____

Site Name/ Permit No. Red Bluff Facility / STF-065
 Address 5053 US Hwy 285, Orla, TX 79770

Phone No. 432-448-4239

NORM READINGS TAKEN? (Circle One) YES NO

If YES, was reading > 50 micro röntgens? (Circle One) YES NO
 NORM (mR/hr) _____

TANK BOTTOMS

	Feet	Inches
1st Gauge		
2nd Gauge		
Received		

BS&W Received	BS&W (%)
Free Water	
Total Received	

I hereby certify that the above load material has been (circle one)

ACCEPTED

DENIED

If denied, why?

EPA/DOE

DATE

DATE

SIGNATURE



Permian Basin

Customer #: CRI2190
Ordered by: IKE TAVAREZ
AFE #:
PO #:
Manifest #: 50
Manif. Date: 2/5/2024
Hauler: MCNABB PARTNERS
Driver: ACIE
Truck #: M83
Card #
Job Ref #

Bid #: O6UJ9A000JEC
Date: 2/5/2024
Generator: CONOCOPHILLIPS
Generator #: 40946
Well Ser. #: 37497
Well Name: MYOX 31 STATE COM
Well #: 013H
Field:
Field #:
Rig: NON-DRILLING
County: EDDY (NM)

Facility: CRI

Product / Service

Quantity Units

Contaminated Soil (RCRA Exempt)

18.00 yards

Generator Certification Statement of Waste Status

I hereby certify that according to the Resource Conservation and Recovery Act (RCRA) and the US Environmental Protection Agency's July 1988 regulatory determination, the above described waste is:

☒ RCRA Exempt: Oil Field wastes generated from oil and gas exploration and production operations and are not mixed with non-exempt waste
☐ RCRA Non-Exempt: Oil field waste which is non-hazardous that does not exceed the minimum standards for waste hazardous by characteristics established in RCRA regulations, 40 CFR 261.21-261.24 or listed hazardous waste as defined in 40 CFR, part 261, subpart D, as amended. The following documentation is attached to demonstrate the above-described waste is non-hazardous. (Check the appropriate items):
☐ MSDS Information ☐ RCRA Hazardous Waste Analysis ☐ Process Knowledge ☐ Other (Provide description above)

Driver/ Agent Signature

R360 Representative Signature

A handwritten signature in black ink, appearing to be "MN" or similar, written over a horizontal line.

Customer Approval

THIS IS NOT AN INVOICE!

Approved By: _____

Date: _____



Customer: CONOCOPHILLIPS
Customer #: CRI2190
Ordered by: IKE TAVAREZ
AFE #:
PO #:
Manifest #: 51
Manif. Date: 2/5/2024
Hauler: MCNABB PARTNERS
Driver: VICTOR
Truck #: M36
Card #
Job Ref #

Ticket #: 700-1527283
Bid #: O6UJ9A000JEC
Date: 2/5/2024
Generator: CONOCOPHILLIPS
Generator #: 40946
Well Ser. #: 37497
Well Name: MYOX 31 STATE COM
Well #: 013H
Field:
Field #:
Rig: NON-DRILLING
County: EDDY (NM)

Permian Basin

Facility: CRI

Product / Service

Quantity Units

Contaminated Soil (RCRA Exempt)

16.00 yards

Generator Certification Statement of Waste Status

I hereby certify that according to the Resource Conservation and Recovery Act (RCRA) and the US Environmental Protection Agency's July 1988 regulatory determination, the above described waste is:

- ☒ RCRA Exempt: Oil Field wastes generated from oil and gas exploration and production operations and are not mixed with non-exempt waste
☐ RCRA Non-Exempt: Oil field waste which is non-hazardous that does not exceed the minimum standards for waste hazardous by characteristics established in RCRA regulations, 40 CFR 261.21-261.24 or listed hazardous waste as defined in 40 CFR, part 261, subpart D, as amended. The following documentation is attached to demonstrate the above-described waste is non-hazardous. (Check the appropriate items):
☐ MSDS Information ☐ RCRA Hazardous Waste Analysis ☐ Process Knowledge ☐ Other (Provide description above)

Driver/ Agent Signature

R360 Representative Signature

Customer Approval

THIS IS NOT AN INVOICE!

Approved By: _____

Date: _____



Permian Basin

Customer: CONOCOPHILLIPS
Customer #: CRI2190
Ordered by: IKE TAVAREZ
AFE #:
PO #:
Manifest #: 52
Manif. Date: 2/5/2024
Hauler: MCNABB PARTNERS
Driver: MANUIEL
Truck #: M37
Card #
Job Ref #

Ticket #: 700-1521295
Bid #: O6UJ9A000JEC
Date: 2/5/2024
Generator: CONOCOPHILLIPS
Generator #: 40946
Well Ser. #: 37497
Well Name: MYOX 31 STATE COM
Well #: 013H
Field:
Field #:
Rig: NON-DRILLING
County: EDDY (NM)

Facility: CRI

Product / Service

Quantity Units

Contaminated Soil (RCRA Exempt)

14.00 yards

Generator Certification Statement of Waste Status

I hereby certify that according to the Resource Conservation and Recovery Act (RCRA) and the US Environmental Protection Agency's July 1988 regulatory determination, the above described waste is:

☒ RCRA Exempt: Oil Field wastes generated from oil and gas exploration and production operations and are not mixed with non-exempt waste
☐ RCRA Non-Exempt: Oil field waste which is non-hazardous that does not exceed the minimum standards for waste hazardous by characteristics established in RCRA regulations, 40 CFR 261.21-261.24 or listed hazardous waste as defined in 40 CFR, part 261, subpart D, as amended. The following documentation is attached to demonstrate the above-described waste is non-hazardous. (Check the appropriate items):
☐ MSDS Information ☐ RCRA Hazardous Waste Analysis ☐ Process Knowledge ☐ Other (Provide description above)

Driver/ Agent Signature

R360 Representative Signature

Customer Approval

THIS IS NOT AN INVOICE!

Approved By: _____

Date: _____



Permian Basin

Customer: CONOCOPHILLIPS
Customer #: CRI2190
Ordered by: IKE TAVAREZ
AFE #:
PO #:
Manifest #: 53
Manif. Date: 2/5/2024
Hauler: MCNABB PARTNERS
Driver: GUMER
Truck #: M90
Card #
Job Ref #

Ticket #: 700-1527303
Bid #: O6UJ9A000JEC
Date: 2/5/2024
Generator: CONOCOPHILLIPS
Generator #: 40946
Well Ser. #: 37497
Well Name: MYOX 31 STATE COM
Well #: 013H
Field:
Field #:
Rig: NON-DRILLING
County: EDDY (NM)

Facility: CRI

Product / Service	Quantity Units
Contaminated Soil (RCRA Exempt)	18.00 yards

Generator Certification Statement of Waste Status

I hereby certify that according to the Resource Conservation and Recovery Act (RCRA) and the US Environmental Protection Agency's July 1988 regulatory determination, the above described waste is:

- ☒ RCRA Exempt: Oil Field wastes generated from oil and gas exploration and production operations and are not mixed with non-exempt waste
☐ RCRA Non-Exempt: Oil field waste which is non-hazardous that does not exceed the minimum standards for waste hazardous by characteristics established in RCRA regulations, 40 CFR 261.21-261.24 or listed hazardous waste as defined in 40 CFR, part 261, subpart D, as amended. The following documentation is attached to demonstrate the above-described waste is non-hazardous. (Check the appropriate items):
☐ MSDS Information ☐ RCRA Hazardous Waste Analysis ☐ Process Knowledge ☐ Other (Provide description above)

Driver/ Agent Signature

R360 Representative Signature

Customer Approval

THIS IS NOT AN INVOICE!

Approved By: _____

Date: _____

(PLEASE PRINT)

REQUIRED INFORMATION

GENERATOR

NO. 319431

Operator No. _____
Operators Name C. J. ...
Address _____
City, State, Zip _____
Phone No. _____

Permit/RRC No. _____
Lease/Well Name & No. Myer 31 State Loc 1311
County 30 JIS 37417
API No. _____
Rig Name & No. _____
AFE/PO No. _____

EXEMPT E&P Waste/Service Identification and Amount (place volume next to waste type in barrels or cubic yards)

EXEMPT E&P Waste/Service	NON-INJECTABLE WATERS	OTHER EXEMPT WASTES (type and generation process of the waste)
Oil Based Muds	Washout Water (Non-Injectable)	<u>Barley Dump</u>
Oil Based Cuttings	Completion Fluid/Flow Back (Non-Injectable)	
Water Based Muds	Produced Water (Non-Injectable)	
Water Based Cuttings	Gathering Line Water/Waste (Non-Injectable)	
Produced Formation Solids		
Tank Bottoms	INTERNAL USE ONLY	
E&P Contaminated Soil	Truck Washout (exempt waste)	
Gas Plant Waste		

WASTE GENERATION PROCESS: ☐ DRILLING ☐ COMPLETION ☐ PRODUCTION ☐ GATHERING LINES

NON-EXEMPT E&P Waste/Service Identification and Amount

All non-exempt E&P waste must be analysed and be below threshold limits for toxicity (TCDF), ignitability, Corrosivity and Reactivity.

Non-Exempt Other _____ *please select from Non-Exempt Waste List on back

QUANTITY B-BARRELS 18 Y-YARDS E-EACH

I hereby certify that the above listed material(s), is (are) not hazardous waste as defined by 40 CFR Part 261 or any applicable state law. That each waste has been properly described, classified and packaged, and is in proper condition for transportation according to applicable regulation.

- ☐ RCRA EXEMPT: Oil field wastes generated from oil and gas exploration and production operation and are not mixed with non-exempt waste (R360 Accepts certifications on a per load basis only)
- ☐ RCRA NON-EXEMPT: Oil field waste which is non-hazardous that does not exceed the minimum standards for waste hazardous by characteristics established in RCRA regulations, 40 CFR 261.21-261.24, or listed hazardous waste as defined by 40 CFR, part 261, subpart D, as amended. The following documentation demonstrating the waste as non-hazardous is attached. (Check the appropriate items as provided)
- ☐ MSDS Information ☐ RCRA Hazardous Waste Analysis ☐ Other (Provide Description Below)

(PRINT) AUTHORIZED AGENT'S SIGNATURE

DATE

SIGNATURE

TRANSPORTER

Transporter's Name ...
Address ...
Phone No. ...

Driver's Name ...
Phone No. ...
Truck No. ...
WHP No. ...

I hereby certify that the above named material(s) was/were picked up at the Generator's site listed above and delivered without incident to the disposal facility listed below.

SHIPMENT DATE

DRIVER'S SIGNATURE

DELIVERY DATE

DEALER'S SIGNATURE

TRUCK TIME STAMP

DISPOSAL FACILITY

RECEIVING AREA

IN: _____ OUT: _____

Name/No. _____

Site Name/ Permit No. Red Bluff Facility / STF-065
Address 5053 US Hwy 285, Orla, TX 79770

Phone No. 432-448-4239

NORM READINGS TAKEN? (Circle One) YES NO

If YES, was reading > 50 micro roentgens? (Circle One) YES NO

NORM (mR/hr) _____

TANK BOTTOMS

	Feet	Inches
1st Gauge		
2nd Gauge		
Received		

BS&W Received	BS&W (%)
Free Water	
Total Received	

I hereby certify that the above load material has been (circle one) ACCEPTED DENIED If denied, why?

DATE OF TEST

DATE

DATE

DATE OF TEST

(PLEASE PRINT)

REQUIRED INFORMATION

GENERATOR

NO. **319495**

Operator No.
 Operators Name
 Address

 City, State, Zip
 Phone No.

Permit/RRC No.
 Lease/Well
 Name & No. 11/10/23 State well #13, H
 County
 API No. 30-01
 Rig Name & No.
 AFE/PO No.

EXEMPT E&P Waste/Service Identification and Amount (place volume next to waste type in barrels or cubic yards)

		NON-INJECTABLE WASTES		OTHER EXEMPT WASTES (type and generation process of the waste)
		Washout Water (Non-Injectable)	Completion Fluid/Flow Back (Non-Injectable)	
Oil Based Muds	<u> </u>	Produced Water (Non-Injectable)	Gathering Line Water/Waste (Non-Injectable)	<u>Drum Truck</u>
Oil Based Cuttings	<u> </u>			
Water Based Muds	<u> </u>			
Water Based Cuttings	<u> </u>			
Produced Formation Solids	<u> </u>			
Tank Bottoms	<u> </u>	INTERNAL USE ONLY		
E&P Contaminated Soil	<u> </u>	Truck Washout (exempt waste)		
Gas Plant Waste	<u> </u>			

WASTE GENERATION PROCESS: ☐ DRILLING ☐ COMPLETION ☐ PRODUCTION ☐ GATHERING LINES

NON-EXEMPT E&P Waste/Service Identification and Amount
 All non-exempt E&P waste must be analyzed and be below threshold limits for toxicity (TCLP), ignitability, corrosivity and reactivity.

Non-Exempt Other *please select from Non-Exempt Waste List on back

QUANTITY B-BARRELS 14 Y-YARDS E-EACH

I hereby certify that the above listed material(s), is (are) not hazardous waste as defined by 40 CFR Part 261 or any applicable state law. That each waste has been properly described, classified and packaged, and is in proper condition for transportation according to applicable regulation.

- ☐ RCRA EXEMPT: Oil field wastes generated from oil and gas exploration and production operation and are not mixed with non-exempt waste (R360 Accepts certifications on a per load basis only)
- ☐ RCRA NON-EXEMPT: Oil field waste which is non-hazardous that does not exceed the minimum standards for waste hazardous by characteristics established in RCRA regulations, 40 CFR 261.21-261.24, or listed hazardous waste as defined by 40 CFR, part 261, subpart D, as amended. The following documentation demonstrating the waste as non-hazardous is attached. (Check the appropriate items as provided)
- ☐ MSDS Information ☐ RCRA Hazardous Waste Analysis ☐ Other (Provide Description Below)

(PRINT) AUTHORIZED AGENTS SIGNATURE

DATE

SIGNATURE

TRANSPORTER

Transporter's Name Driver's Name
 Address Phone No.
 Truck No.
 Phone No. WHP No.

I hereby certify that the above named material(s) was/were picked up at the Generator's site listed above and delivered without incident to the disposal facility listed below.

RECEIVED DATE

DRIVER'S SIGNATURE

DELIVERY DATE

DRIVER'S SIGNATURE

TRUCK TIME STAMP

DISPOSAL FACILITY

RECEIVING AREA

IN: OUT: Name/No.

Site Name/ Permit No. Red Bluff Facility / STF-065 Phone No. 432-448-4239
 Address 5053 US Hwy 285, Orla, TX 79770

NORM READINGS TAKEN? (Circle One) YES NO

If YES, was reading > 50 micro roentgens? (Circle One) YES NO

NORM (mR/hr)

TANK BOTTOMS

	Feet	Inches	BS&W Received	BS&W (%)
1st Gauge	<u> </u>	<u> </u>	<u> </u>	<u> </u>
2nd Gauge	<u> </u>	<u> </u>	Free Water	
Receiver	<u> </u>	<u> </u>	Total Received	

I hereby certify that the above load material has been (circle one) ACCEPTED DENIED If denied, why?

DATE (month)

DATE

DATE

DATE

(PLEASE PRINT)

REQUIRED INFORMATION

GENERATOR

NO. 319427

Operator No. _____
Operators Name _____
Address _____
City, State, Zip _____
Phone No. _____

Permit/RRC No. _____
Lease/Well Name & No. 11404 21 STATE.COM. 1314
County _____
API No. 430-015-37497
Rig Name & No. _____
AFE/PO No. _____

EXEMPT E&P Waste/Service Identification and Amount (place volume next to waste type in barrels or cubic yards)

Oil Based Muds	NON-INJECTABLE WATERS	OTHER EXEMPT WASTES (type and generation process of the waste)
Oil Based Cuttings	Washout Water (Non-Injectable)	Dump TRUCK - 11-36
Water Based Muds	Completion Fluid/Flow Back (Non-Injectable)	
Water Based Cuttings	Produced Water (Non-Injectable)	
Produced Formation Solids	Gathering Line Water/Waste (Non-Injectable)	
Tank Bottoms	INTERNAL USE ONLY	
E&P Contaminated Soil	Truck Washout (exempt waste)	
Gas Plant Waste		

WASTE GENERATION PROCESS: ☐ DRILLING ☐ COMPLETION ☐ PRODUCTION ☐ GATHERING LINES

NON-EXEMPT E&P Waste/Service Identification and Amount

All non-exempt E&P waste must be analysed and be below threshold limits for toxicity (TCLP), Ignitability, Corrosivity and Reactivity.

Non-Exempt Other _____ *please select from Non-Exempt Waste List on back

QUANTITY B-BARRELS 16 Y-YARDS E-EACH

I hereby certify that the above listed material(s), is (are) not hazardous waste as defined by 40 CFR Part 261 or any applicable state law. That each waste has been properly described, classified and packaged, and is in proper condition for transportation according to applicable regulation.

☐ RCRA EXEMPT:

Oil field wastes generated from oil and gas exploration and production operation and are not mixed with non-exempt waste (R360 Accepts certifications on a per load basis only)

☐ RCRA NON-EXEMPT:

Oil field waste which is non-hazardous that does not exceed the minimum standards for waste hazardous by characteristics established in RCRA regulations, 40 CFR 261.21-261.24, or listed hazardous waste as defined by 40 CFR, part 261, subpart D, as amended. The following documentation demonstrating the waste as non-hazardous is attached (Check the appropriate items as provided)

☐ MSDS Information☐ RCRA Hazardous Waste Analysis☐ Other (Provide Description Below)

(PRINT) AUTHORIZED AGENTS SIGNATURE

DATE

SIGNATURE

TRANSPORTER

Transporter's Name _____
Address _____
Phone No. _____

Driver's Name _____
Phone No. _____
Truck No. _____
WHP No. _____

I hereby certify that the above named material(s) was/were picked up at the Generator's site listed above and delivered without incident to the disposal facility listed below

SHIPMENT DATE

DRIVER'S SIGNATURE

RECEIPT DATE

DRIVER'S SIGNATURE

TRUCK TIME STAMP

IN: _____ OUT: _____

DISPOSAL FACILITY

RECEIVING AREA

Name/No. _____

Site Name/ Permit No. Red Bluff Facility / STF-065
Address 5053 US Hwy 285, Orla, TX 79770

Phone No. 432-448-4239

NORM READINGS TAKEN? (Circle One) YES NO

If YES, was reading > 50 micro roentgens? (Circle One) YES NO

NORM (mR/hr) _____

TANK BOTTOMS

	Feet	Inches
1st Gauge		
2nd Gauge		
Received		

BS&W Received	BS&W (%)
Free Water	
Total Received	

I hereby certify that the above load material has been (circle one) ACCEPTED DENIED If denied, why?

NAME (PRINT)

DATE

DATE

SIGNATURE



(PLEASE PRINT)

REQUIRED INFORMATION

Phone No. _____

GENERATORNO. 319415

Operator No. _____

Operators Name _____

Address _____

City, State, Zip _____

Phone No. _____

Permit/RRC No. _____

Lease/Well Name & No. Block 31, Well 6, Sec # 13

County _____

API No. 30-015-37-447

Rig Name & No. _____

AFE/PO No. _____

EXEMPT E&P Waste/Service Identification and Amount (place volume next to waste type in barrels or cubic yards)

Oil Based Muds _____

Oil Based Cuttings _____

Water Based Muds _____

Water Based Cuttings _____

Produced Formation Solids _____

Tank Bottoms _____

E&P Contaminated Soil _____

Gas Plant Waste _____

NON-INJECTABLE WATERS

Washout Water (Non-Injectable) _____

Completion Fluid/Flow Back (Non-Injectable) _____

Produced Water (Non-Injectable) _____

Gathering Line Water/Waste (Non-Injectable) _____

INTERNAL USE ONLY

Truck Washout (exempt waste) _____

OTHER EXEMPT WASTES (type and generation process of the waste)Becky Dump

WASTE GENERATION PROCESS: ☐ DRILLING ☐ COMPLETION ☐ PRODUCTION ☐ GATHERING LINES

NON-EXEMPT E&P Waste/Service Identification and Amount

All non-exempt E&P waste must be analyzed and be below threshold limits for toxicity (TCUP), ignitability, corrosivity and reactivity.

Non-Exempt Other _____

*please select from Non-Exempt Waste List on back

QUANTITY B-BARRELS Y-YARDS E-EACH

I hereby certify that the above listed material(s), is (are) not hazardous waste as defined by 40 CFR Part 261 or any applicable state law. That each waste has been properly described, classified and packaged, and is in proper condition for transportation according to applicable regulation.

☐ RCRA EXEMPT.

Oil field wastes generated from oil and gas exploration and production operation and are not mixed with non-exempt waste (R360 Accepts certifications on a per load basis only)

☐ RCRA NON-EXEMPT.

Oil field waste which is non-hazardous that does not exceed the minimum standards for waste hazardous by characteristics established in RCRA regulations, 40 CFR 261.21-261.24, or listed hazardous waste as defined by 40 CFR, part 261, subpart D, as amended. The following documentation demonstrating the waste as non-hazardous is attached. (Check the appropriate items as provided)

☐ MSDS Information☐ RCRA Hazardous Waste Analysis☐ Other (Provide Description Below)

(PRINT) AUTHORIZED AGENTS SIGNATURE

DATE

SIGNATURE

TRANSPORTER

Transporter's Name _____

Address _____

Phone No. _____

Driver's Name _____

Phone No. _____

Truck No. _____

WHP No. _____

I hereby certify that the above named material(s) was/were picked up at the Generator's site listed above and delivered without incident to the disposal facility listed below

START DATE

RECEIVER'S SIGNATURE

DELIVERY DATE

DRIVER'S SIGNATURE

TRUCK TIME STAMP

IN: _____ OUT: _____

DISPOSAL FACILITY**RECEIVING AREA**

Name/No. _____

Site Name/ Permit No. Red Bluff Facility / STF-065

Address 5053 US Hwy 285, Orla, TX 79770

Phone No. 432-448-4239

NORM READINGS TAKEN? (Circle One) YES NO

If YES, was reading > 50 micro roentgens? (Circle One) YES NO

NORM (mR/hr) _____

TANK BOTTOMS

1st Gauge _____

2nd Gauge _____

Received _____

feet		inches	
BS&W Received		BS&W (%)	
Free Water			
Total Received			

I hereby certify that the above load material has been (circle one) ACCEPTED DENIED If denied, why? _____

NAME (PRINT)

DATE

DATE

SIGNATURE

(PLEASE PRINT)

REQUIRED INFORMATION

GENERATOR

NO. **319496**

Operator No. 1000000000
 Operators Name _____
 Address _____
 City, State, Zip _____
 Phone No. _____

Permit/RRC No. _____
 Lease/Well _____
 Name & No. 1000000000
 County _____
 API No. _____
 Rig Name & No. _____
 AFE/PO No. _____

EXEMPT E&P Waste/Service Identification and Amount (place volume next to waste type in barrels or cubic yards)

NON-INJECTABLE WATERS		OTHER EXEMPT WASTES (type and generation process of the waste)
Oil Based Muds	_____	<u>Dump Truck</u>
Oil Based Cuttings	_____	
Water Based Muds	_____	
Water Based Cuttings	_____	
Produced Formation Solids	_____	
Tank Bottoms	_____	
E&P Contaminated Soil	_____	INTERNAL USE ONLY
Gas Plant Waste	_____	
	Truck Washout (exempt waste)	_____

WASTE GENERATION PROCESS: ☐ DRILLING ☐ COMPLETION ☐ PRODUCTION ☐ GATHERING LINES

NON-EXEMPT E&P Waste/Service Identification and Amount

All non-exempt E&P waste must be analysed and be below threshold limits for toxicity (TCLP), Ignitability, Corrosivity and Reactivity.

Non-Exempt Other _____ *please select from Non-Exempt Waste List on back

QUANTITY _____ B-BARRELS 14 Y-YARDS _____ E-EACH _____

hereby certify that the above listed material(s), is (are) not hazardous waste as defined by 40 CFR Part 261 or any applicable state law. That each waste has been properly described, classified and packaged, and is in proper condition for transportation according to applicable regulation.

- ☒ RCRA EXEMPT: Oil field wastes generated from oil and gas exploration and production operation and are not mixed with non-exempt waste (R360 Accepts certifications on a per load basis only)
- ☐ RCRA NON-EXEMPT: Oil field waste which is non-hazardous that does not exceed the minimum standards for waste hazardous by characteristics established in RCRA regulations, 40 CFR 261.21-261.24, or listed hazardous waste as defined by 40 CFR, part 261, subpart D, as amended. The following documentation demonstrating the waste as non-hazardous is attached. (Check the appropriate items as provided)
- ☐ MSDS Information ☐ RCRA Hazardous Waste Analysis ☐ Other (Provide Description Below)

(PRINT) AUTHORIZED AGENT'S SIGNATURE _____

DATE _____

SIGNATURE _____

TRANSPORTER

Transporter's Name Red Bluff Facility / STF-065
 Address 5053 US Hwy 285, Orla, TX 79770
 Phone No. _____

Driver's Name _____
 Phone No. _____
 Truck No. _____
 WHP No. _____

hereby certify that the above named material(s) was/were picked up at the Generator's site listed above and delivered without incident to the disposal facility listed below

SHIPMENT DATE _____

DRIVER'S SIGNATURE _____

DELIVERY DATE _____

DRIVER'S SIGNATURE _____

TRUCK TIME STAMP

IN: 3/8/24 OUT: _____

DISPOSAL FACILITY

RECEIVING AREA

Name/No. _____

Site Name/ Permit No. Red Bluff Facility / STF-065
 Address 5053 US Hwy 285, Orla, TX 79770

Phone No. 432-448-4239

NORM READINGS TAKEN? (Circle One) YES NO

If YES, was reading > 50 micro roentgens? (Circle One) YES NO
 NORM (mR/hr) _____

TANK BOTTOMS

Feet

Inches

1st Gauge	_____	_____
2nd Gauge	_____	_____
Received	_____	_____

BS&W Received	_____	BS&W (%)	_____
Free Water	_____		
Total Received	_____		

hereby certify that the above load material has been (circle one) ACCEPTED DENIED If denied, why? _____

DATE (PRINT) _____

DATE _____

DATE _____

SIGNATURE _____

(PLEASE PRINT)

REQUIRED INFORMATION

GENERATOR

NO. 320039

Operator No. _____
Operators Name TRIMB, J. H.
Address _____
City, State, Zip _____
Phone No. _____

Permit/RRC No. _____
Lease/Well Name & No. MVH 31: 86000124
County 20-015-27497
API No. 20-015-27497
Rig Name & No. _____
AFE/PO No. _____

EXEMPT E&P Waste/Service Identification and Amount (place volume next to waste type in barrels or cubic yards)

Oil Based Muds	Oil Based Cuttings	Water Based Muds	Water Based Cuttings	Produced Formation Solids	Tank Bottoms	E&P Contaminated Soil	Gas Plant Waste	NON-INJECTABLE WATERS	OTHER EXEMPT WASTES (type and generation process of the waste)
_____	_____	_____	_____	_____	_____	_____	_____	Washout Water (Non-Injectable) _____	<u>Truck - 1136</u>
_____	_____	_____	_____	_____	_____	_____	_____	Completion Fluid/Flow Back (Non-Injectable) _____	
_____	_____	_____	_____	_____	_____	_____	_____	Produced Water (Non-Injectable) _____	
_____	_____	_____	_____	_____	_____	_____	_____	Gathering Line Water/Waste (Non-Injectable) _____	
								INTERNAL USE ONLY	
								Truck Washout (exempt waste) _____	

WASTE GENERATION PROCESS: ☐ DRILLING ☐ COMPLETION ☐ PRODUCTION ☐ GATHERING LINESNON-EXEMPT E&P Waste/Service Identification and Amount
All non-exempt E&P waste must be analyzed and be below threshold limits for toxicity (TCLP), ignitability, corrosivity and reactivity.

Non-Exempt Other _____ *please select from Non-Exempt Waste List on back

QUANTITY: _____ B-BARRELS _____ Y-YARDS _____ E-EACH

hereby certify that the above listed material(s), is (are) not hazardous waste as defined by 40 CFR Part 261 or any applicable state law. That each waste has been properly described, classified and packaged, and is in proper condition for transportation according to applicable regulation.

- ☒ RCRA EXEMPT: Oil field wastes generated from oil and gas exploration and production operation and are not mixed with non-exempt waste (R360 Accepts certifications on a per load basis only)
- ☐ RCRA NON-EXEMPT: Oil field waste which is non-hazardous that does not exceed the minimum standards for waste hazardous by characteristics established in RCRA regulations, 40 CFR 261.21-261.24, or listed hazardous waste as defined by 40 CFR, part 261, subpart D, as amended. The following documentation demonstrating the waste as non-hazardous is attached (Check the appropriate items as provided)
- ☐ MSDS Information ☐ RCRA Hazardous Waste Analysis ☐ Other (Provide Description Below) _____

(PRINT) AUTHORIZED AGENTS SIGNATURE

DATE

SIGNATURE

TRANSPORTER

Transporter's Name _____
Address _____
Phone No. _____

Driver's Name L. J. P. / J. P. / J. P.
Phone No. _____
Truck No. _____
WHP No. _____

hereby certify that the above named material(s) was/were picked up at the Generator's site listed above and delivered without incident to the disposal facility listed below

SHIPMENT DATE

DRIVER'S SIGNATURE

DELIVERY DATE

DRIVER'S SIGNATURE

TRUCK TIME STAMP

IN: _____ OUT: _____

DISPOSAL FACILITY

RECEIVING AREA

Name/No. _____

Site Name/ Permit No. Red Bluff Facility / STF-065
Address 5053 US Hwy 285, Orla, TX 79770

Phone No. 432-448-4239

NORM READINGS TAKEN? (Circle One) YES NO

If YES, was reading > 50 micro roentgens? (Circle One) YES NO
NORM (mR/hr) _____

TANK BOTTOMS

	Feet	Inches
1st Gauge	_____	_____
2nd Gauge	_____	_____
Received	_____	_____

BS&W Received	BS&W (%)
Free Water	_____
Total Received	_____

I hereby certify that the above load material has been (circle one) ACCEPTED DENIED If denied, why? _____

NAME (PRINT)

DATE

DATE

SIGNATURE

(PLEASE PRINT)

REQUIRED INFORMATION

Name

Phone No.

GENERATOR

NO. 319432

Operator No. _____
Operators Name Cedric
Address _____
City, State, Zip _____
Phone No. _____

Permit/RRC No. _____
Lease/Well Name & No. 118 131's hole Conn B H
County 30 010 37477
API No. _____
Rig Name & No. _____
AFE/PO No. _____

EXEMPT E&P Waste/Service Identification and Amount (place volume next to waste type in barrels or cubic yards)

EXEMPT E&P Waste/Service	Amount	NON-INJECTABLE WATERS	Amount	OTHER EXEMPT WASTES (type and generation process of the waste)	Amount
Oil Based Muds	_____	Washout Water (Non-Injectable)	_____	<u>2000</u>	
Oil Based Cuttings	_____	Completion Fluid/Flow Back (Non-Injectable)	_____		
Water Based Muds	_____	Produced Water (Non-Injectable)	_____		
Water Based Cuttings	_____	Gathering Line Water/Waste (Non-Injectable)	_____		
Produced Formation Solids	_____				
Tank Bottoms	_____	INTERNAL USE ONLY			
E&P Contaminated Soil	_____	Truck Washout (exempt waste)	_____		
Gas Plant Waste	_____				

WASTE GENERATION PROCESS: ☐ DRILLING ☐ COMPLETION ☐ PRODUCTION ☐ GATHERING LINESNON-EXEMPT E&P Waste/Service Identification and Amount
All non-exempt E&P waste must be analysed and be below threshold limits for toxicity (TCDF), Ignitability, Corrosivity and Reactivity.

Non-Exempt Other _____ *please select from Non-Exempt Waste List on back

QUANTITY _____ B-BARRELS 19 Y-YARDS _____ E-EACH

I hereby certify that the above listed material(s), is (are) not hazardous waste as defined by 40 CFR Part 261 or any applicable state law. That each waste has been properly described, classified and packaged, and is in proper condition for transportation according to applicable regulation.

☐ RCRA EXEMPT.

Oil field wastes generated from oil and gas exploration and production operation and are not mixed with non-exempt waste (R360 Accepts certifications on a per load basis only)

☐ RCRA NON-EXEMPT.

Oil field waste which is non-hazardous that does not exceed the minimum standards for waste hazardous by characteristics established in RCRA regulations, 40 CFR 261.21-261.24, or listed hazardous waste as defined by 40 CFR, part 261, subpart D, as amended. The following documentation demonstrating the waste as non-hazardous is attached (Check the appropriate items as provided)

☐ MSDS Information☐ RCRA Hazardous Waste Analysis☐ Other (Provide Description Below)

(PRINT) AUTHORIZED AGENT'S SIGNATURE

DATE

SIGNATURE

TRANSPORTER

Transporter's Name ACE
Address Austin
Phone No. _____

Driver's Name ACE
Phone No. 715
Truck No. _____
WHP No. _____

I hereby certify that the above named material(s) was/were picked up at the Generator's site listed above and delivered without incident to the disposal facility listed below.

SHIPMENT DATE

DRIVER'S SIGNATURE

DELIVERY DATE

DRIVER'S SIGNATURE

TRUCK TIME STAMP

IN: _____ OUT: _____

DISPOSAL FACILITY

RECEIVING AREA

Name/No. _____

Site Name/ Permit No. Red Bluff Facility / STF-065
Address 5053 US Hwy 285, Orla, TX 79770

Phone No. 432-448-4239

NORM READINGS TAKEN? (Circle One) YES NO

If YES, was reading > 50 micro roentgens? (Circle One) YES NO

NORM (mR/hr) _____

TANK BOTTOMS

	Feet	Inches
1st Gauge	_____	_____
2nd Gauge	_____	_____
Received	_____	_____

BS&W Received	BS&W (%)
Free Water	_____
Total Received	_____

I hereby certify that the above load material has been (circle one) ACCEPTED DENIED If denied, why? _____

DATE RECEIVED

DATE

DATE

SIGNATURE

(PLEASE PRINT)

REQUIRED INFORMATION

Name ADD Page 153 of 253
 Phone No. _____

GENERATOR

NO. 319417

Operator No. _____
 Operators Name Conoco
 Address _____
 City, State, Zip _____
 Phone No. _____

Permit/RRC No. _____
 Lease/Well Name & No. Hydr 31 STATE 606715
 County _____
 API No. 30-015-37-447
 Rig Name & No. _____
 AFE/PO No. _____

EXEMPT E&P Waste/Service Identification and Amount (place volume next to waste type in barrels or cubic yards)

Oil Based Muds	_____	NON-INJECTABLE WATERS Washout Water (Non-Injectable) _____ Completion Fluid/Flow Back (Non-Injectable) _____ Produced Water (Non-Injectable) _____ Gathering Line Water/Waste (Non-Injectable) _____ INTERNAL USE ONLY Truck Washout (exempt waste) _____	OTHER EXEMPT WASTES (type and generation process of the waste) <u>Belly Dump</u>
Oil Based Cuttings	_____		
Water Based Muds	_____		
Water Based Cuttings	_____		
Produced Formation Solids	_____		
Tank Bottoms	_____		
E&P Contaminated Soil	<u>1</u>		
Gas Plant Waste	_____		

WASTE GENERATION PROCESS: ☐ DRILLING ☐ COMPLETION ☐ PRODUCTION ☐ GATHERING LINES

NON-EXEMPT E&P Waste/Service Identification and Amount
 All non-exempt E&P waste must be analyzed and be below threshold limits for toxicity (TCLP), ignitability, corrosivity and reactivity.

Non-Exempt Other _____ *please select from Non-Exempt Waste List on back

QUANTITY _____ B-BARRELS _____ Y-YARDS 18 E-EACH _____

I hereby certify that the above listed material(s), is (are) not hazardous waste as defined by 40 CFR Part 261 or any applicable state law. That each waste has been properly described, classified and packaged, and is in proper condition for transportation according to applicable regulation.

- ☐ RCRA EXEMPT: Oil field wastes generated from oil and gas exploration and production operation and are not mixed with non-exempt waste (R360 Accepts certifications on a per load basis only)
- ☐ RCRA NON-EXEMPT: Oil field waste which is non-hazardous that does not exceed the minimum standards for waste hazardous by characteristics established in RCRA regulations, 40 CFR 261.21-261.24, or listed hazardous waste as defined by 40 CFR, part 261, subpart D, as amended. The following documentation demonstrating the waste as non-hazardous is attached. (Check the appropriate items as provided)
- ☐ MSDS Information ☐ RCRA Hazardous Waste Analysis ☐ Other (Provide Description Below)

(PRINT) AUTHORIZED AGENTS SIGNATURE _____

DATE _____

SIGNATURE _____

TRANSPORTER

Transporter's Name _____
 Address _____
 Phone No. _____

Driver's Name _____
 Phone No. _____
 Truck No. _____
 WHP No. _____

I hereby certify that the above named material(s) was/were picked up at the Generator's site listed above and delivered without incident to the disposal facility listed below

SHIPMENT DATE _____

DRIVER'S SIGNATURE _____

DELIVERY DATE _____

DRIVER'S SIGNATURE _____

TRUCK TIME STAMP

DISPOSAL FACILITY

RECEIVING AREA

IN: _____ / OUT: _____

Name/No. _____

Site Name/ Permit No Red Bluff Facility / STF-065
 Address 5053 US Hwy 285, Orla, TX 79770

Phone No 432-448-4239

NORM READINGS TAKEN? (Circle One) YES NO

If YES, was reading > 50 micro roentgens? (Circle One) YES NO

NORM (mR/hr) _____

TANK BOTTOMS

	Feet	Inches
1st Gauge	_____	_____
2nd Gauge	_____	_____
Received	_____	_____

BS&W Received	_____	BS&W (%)	_____
Free Water	_____		
Total Received	_____		

I hereby certify that the above load material has been (circle one) ACCEPTED DENIED If denied, why? _____

DATE _____

DATE _____

DATE _____

SIGNATURE _____

(PLEASE PRINT)

REQUIRED INFORMATION

Phone No. _____

**GENERATOR**NO. **319426**

Operator No. _____
Operators Name 1
Address 1230 10th St
City, State, Zip _____
Phone No. _____

Permit/RRC No. _____
Lease/Well Name & No. M-40X 110222-13 H
County _____
API No. 40-015-27497-7
Rig Name & No. M-40X 110222-13 H
AFE/PO No. _____

EXEMPT E&P Waste/Service Identification and Amount (place volume next to waste type in barrels or cubic yards)

Oil Based Muds	NON-INJECTABLE WATERS	OTHER EXEMPT WASTES (type and generation process of the waste)
Oil Based Cuttings	Washout Water (Non-Injectable)	<u>PUMP</u> <u>TRUCK - M-36</u>
Water Based Muds	Completion Fluid/Flow Back (Non-Injectable)	
Water Based Cuttings	Produced Water (Non-Injectable)	
Produced Formation Solids	Gathering Line Water/Waste (Non-Injectable)	
Tank Bottoms	INTERNAL USE ONLY	
E&P Contaminated Soil	Truck Washout (exempt waste)	
Gas Plant Waste		

WASTE GENERATION PROCESS ☐ DRILLING ☐ COMPLETION ☐ PRODUCTION ☐ GATHERING LINES**NON-EXEMPT E&P Waste/Service Identification and Amount**

All non-exempt E&P waste must be analyzed and be below threshold limits for toxicity (TCLP), ignitability, corrosivity and reactivity.

Non-Exempt Other _____ *please select from Non-Exempt Waste List on back

QUANTITY 16 B-BARRELS 16 Y-YARDS E-EACH

I hereby certify that the above listed material(s), is (are) not hazardous waste as defined by 40 CFR Part 261 or any applicable state law. That each waste has been properly described, classified and packaged, and is in proper condition for transportation according to applicable regulation.

- ☐ RCRA EXEMPT Oil field wastes generated from oil and gas exploration and production operation and are not mixed with non-exempt waste (R360 Accepts certifications on a per load basis only)
- ☐ RCRA NON-EXEMPT Oil field waste which is non-hazardous that does not exceed the minimum standards for waste hazardous by characteristics established in RCRA regulations, 40 CFR 261.21-261.24, or listed hazardous waste as defined by 40 CFR, part 261, subpart D, as amended. The following documentation demonstrating the waste as non-hazardous is attached. (Check the appropriate items as provided)
- ☐ MSDS Information ☐ RCRA Hazardous Waste Analysis 19437 ☐ Other (Provide Description Below)

(PRINT) AUTHORIZED AGENTS SIGNATURE

DATE

SIGNATURE

TRANSPORTER

Transporter's Name _____
Address 7711 N. 10th St
Phone No. _____

Driver's Name M. J. K. KENNEDY
Phone No. _____
Truck No. M-36
WHP No. _____

I hereby certify that the above named material(s) was/were picked up at the Generator's site listed above and delivered without incident to the disposal facility listed below.

SHIPMENT DATE

DRIVER'S SIGNATURE

DELIVERY DATE

DRIVER'S SIGNATURE

TRUCK TIME STAMP

IN _____ OUT: _____

DISPOSAL FACILITY**RECEIVING AREA**

Name/No. _____

Site Name/ Permit No. Red Bluff Facility / STF-065
Address 5053 US Hwy 285, Orla, TX 79770

Phone No. 432-448-4239

NORM READINGS TAKEN? (Circle One) YES NO

If YES, was reading > 50 micro roentgens? (Circle One) YES NO

NORM (mR/hr) _____

TANK BOTTOMS

	Feet	Inches
1st Gauge		
2nd Gauge		
Received		

BS&W Received		BS&W (%)	
Free Water			
Total Received			

I hereby certify that the above load material has been (circle one) ACCEPTED DENIED If denied, why?

NAME (PRINT)

DATE

SIGNATURE

SIGNATURE

(PLEASE PRINT)

REQUIRED INFORMATION

GENERATOR

NO. **319497**

Operator No.
 Operators Name
 Address

 City, State, Zip
 Phone No.

Permit/RRC No.
 Lease/Well Name & No.
 County
 API No.
 Rig Name & No.
 AFE/PO No.

EXEMPT E&P Waste/Service Identification and Amount (place volume next to waste type in barrels or cubic yards)		
Oil Based Muds	<u> </u>	NON-INJECTABLE WATERS
Oil Based Cuttings	<u> </u>	
Water Based Muds	<u> </u>	OTHER EXEMPT WASTES (type and generation process of the waste)
Water Based Cuttings	<u> </u>	
Produced Formation Solids	<u> </u>	
Tank Bottoms	<u> </u>	
E&P Contaminated Soil	<u> </u>	INTERNAL USE ONLY
Gas Plant Waste	<u> </u>	
		Truck Washout (exempt waste)

WASTE GENERATION PROCESS: ☐ DRILLING ☐ COMPLETION ☐ PRODUCTION ☐ GATHERING LINES

NON-EXEMPT E&P Waste/Service Identification and Amount
 All non-exempt E&P waste must be analyzed and be below threshold limits for toxicity (TCRP), ignitability, corrosivity and reactivity.

Non-Exempt Other *please select from Non-Exempt Waste List on back

QUANTITY B-BARRELS 4-Y-YARDS E-EACH

I hereby certify that the above listed material(s), is (are) not hazardous waste as defined by 40 CFR Part 261 or any applicable state law. That each waste has been properly described, classified and packaged, and is in proper condition for transportation according to applicable regulation.

- ☐ RCRA EXEMPT: Oil field wastes generated from oil and gas exploration and production operation and are not mixed with non-exempt waste (R360 Accepts certifications on a per load basis only)
- ☐ RCRA NON-EXEMPT: Oil field waste which is non-hazardous that does not exceed the minimum standards for waste hazardous by characteristics established in RCRA regulations, 40 CFR 261.21-261.24, or listed hazardous waste as defined by 40 CFR, part 261, subpart D, as amended. The following documentation demonstrating the waste as non-hazardous is attached (Check the appropriate items as provided)
- ☐ MSDS Information ☐ RCRA Hazardous Waste Analysis ☐ Other (Provide Description Below)

(PRINT) AUTHORIZED AGENTS SIGNATURE

DATE

SIGNATURE

TRANSPORTER

Transporter's Name
 Address

 Phone No.

Driver's Name
 Phone No.
 Truck No.
 WHP No.

I hereby certify that the above named material(s) was/were picked up at the Generator's site listed above and delivered without incident to the disposal facility listed below.

SHIPMENT DATE

DRIVER'S SIGNATURE

RECEIVE DATE

DRIVER'S SIGNATURE

TRUCK TIME STAMP		DISPOSAL FACILITY	RECEIVING AREA
IN: <u> </u>	OUT: <u> </u>	<u> </u>	Name/No. <u> </u>

Site Name/Permit No. Red Bluff Facility / STF-065
 Address 5053 US Hwy 285, Orla, TX 79770

Phone No. 432-448-4239

NORM READINGS TAKEN? (Circle One) YES NO

If YES, was reading > 50 micro roentgens? (Circle One) YES NO

NORM (mR/hr)

TANK BOTTOMS

	Feet	Inches	BS&W Received	Free Water	Total Received	BS&W (%)
1st Gauge	<u> </u>	<u> </u>	<u> </u>	<u> </u>	<u> </u>	<u> </u>
2nd Gauge	<u> </u>	<u> </u>	<u> </u>	<u> </u>	<u> </u>	<u> </u>
Received	<u> </u>	<u> </u>	<u> </u>	<u> </u>	<u> </u>	<u> </u>

I hereby certify that the above load material has been (circle one) ACCEPTED DENIED If denied, why?

NAME (PRINT)

DATE

DATE

SIGNATURE

(PLEASE PRINT)

REQUIRED INFORMATION

Phone No. _____

GENERATOR

NO. 319416

Operator No. _____
Operators Name _____
Address _____
City, State, Zip _____
Phone No. _____

Permit/RRC No. _____
Lease/Well Name & No. 16 x 31 State Co. H1
County CO
API No. 015-37-411
Rig Name & No. _____
AFE/PO No. _____

EXEMPT E&P Waste/Service Identification and Amount (place volume next to waste type in barrels or cubic yards)

Oil Based Muds _____
Oil Based Cuttings _____
Water Based Muds _____
Water Based Cuttings _____
Produced Formation Solids _____
Tank Bottoms _____
E&P Contaminated Soil _____
Gas Plant Waste _____

NON-INJECTABLE WATERS

Washout Water (Non-Injectable) _____
Completion Fluid/Flow Back (Non-Injectable) _____
Produced Water (Non-Injectable) _____
Gathering Line Water/Waste (Non-Injectable) _____

INTERNAL USE ONLY

Truck Washout (exempt waste) _____

OTHER EXEMPT WASTES (type and generation process of the waste)

Belly Pump

WASTE GENERATION PROCESS: ☐ DRILLING ☐ COMPLETION ☐ PRODUCTION ☐ GATHERING LINES

NON-EXEMPT E&P Waste/Service Identification and Amount

All non-exempt E&P waste must be analysed and be below threshold limits for toxicity (TCDF), ignitability, corrosivity and reactivity.

Non Exempt Other _____ *please select from Non-Exempt Waste List on back

QUANTITY B-BARRELS Y-YARDS E-EACH

I hereby certify that the above listed material(s), is (are) not hazardous waste as defined by 40 CFR Part 261 or any applicable state law. That each waste has been properly described, classified and packaged, and is in proper condition for transportation according to applicable regulation

☐ RCRA EXEMPT.

Oil field wastes generated from oil and gas exploration and production operation and are not mixed with non-exempt waste (R360 Accepts certifications on a per load basis only)

☐ RCRA NON-EXEMPT.

Oil field waste which is non hazardous that does not exceed the minimum standards for waste hazardous by characteristics established in RCRA regulations, 40 CFR 261.21-261.24, or listed hazardous waste as defined by 40 CFR, part 261, subpart D, as amended. The following documentation demonstrating the waste as non-hazardous is attached (Check the appropriate items as provided)

☐ MSDS Information☐ RCRA Hazardous Waste Analysis☐ Other (Provide Description Below)

(PRINT) AUTHORIZED AGENT'S SIGNATURE

DATE

SIGNATURE

TRANSPORTER

Transporter's Name _____
Address _____
Phone No. _____

Driver's Name _____
Phone No. _____
Truck No. _____
WHP No. _____

I hereby certify that the above named material(s) was/were picked up at the Generator's site listed above and delivered without incident to the disposal facility listed below

SCHEDULE DATE

DRIVER'S SIGNATURE

DELIVERY DATE

DRIVER'S SIGNATURE

TRUCK TIME STAMP

IN: _____ OUT: _____

DISPOSAL FACILITY

RECEIVING AREA

Name/No. _____

Site Name/ Permit No. Red Bluff Facility / STF-065
Address 5053 US Hwy 285, Orla, TX 79770

Phone No. 432-448-4239

NORM READINGS TAKEN? (Circle One) YES NO

If YES, was reading > 50 micro roentgens? (Circle One) YES NO

NORM (mR/hr) _____

TANK BOTTOMS

Feet _____
Inches _____
1st Gauge _____
2nd Gauge _____
Received _____

BS&W Received	BS&W (%)
Free Water	
Total Received	

I hereby certify that the above load material has been (circle one) ACCEPTED DENIED If denied, why?

DATE RECEIVED

DATE

DATE

SIGNATURE

(PLEASE PRINT)

REQUIRED INFORMATION

GENERATOR

NO. 319433

Operator No. _____
Operators Name Carrico
Address _____
City, State, Zip _____
Phone No. _____

Permit/RRC No. _____
Lease/Well Name & No. MYL 31 State Comm B 11
County 30015 37477
API No. _____
Rig Name & No. _____
AFE/PO No. _____

EXEMPT E&P Waste/Service Identification and Amount (place volume next to waste type in barrels or cubic yards)

Oil Based Muds	NON-INJECTABLE WATERS	OTHER EXEMPT WASTES (type and generation process of the waste)
Oil Based Cuttings	Washout Water (Non-Injectable)	<u>Belly 11111</u>
Water Based Muds	Completion Fluid/Flow Back (Non-Injectable)	
Water Based Cuttings	Produced Water (Non-Injectable)	
Produced Formation Solids	Gathering Line Water/Waste (Non-Injectable)	
Tank Bottoms	INTERNAL USE ONLY	
E&P Contaminated Soil	Truck Washout (exempt waste)	
Gas Plant Waste		

WASTE GENERATION PROCESS: ☐ DRILLING ☐ COMPLETION ☐ PRODUCTION ☐ GATHERING LINES

NON-EXEMPT E&P Waste/Service Identification and Amount

All non-exempt E&P waste must be analyzed and be below threshold limits for toxicity (TCUP), ignitability, corrosivity and reactivity.

Non-Exempt Other _____ *please select from Non-Exempt Waste List on back

QUANTITY B-BARRELS 18 Y-YARDS E-EACH

hereby certify that the above listed material(s), is (are) not hazardous waste as defined by 40 CFR Part 261 or any applicable state law. That each waste has been properly described, classified and packaged, and is in proper condition for transportation according to applicable regulation.

☐ RCRA EXEMPT:

Oil field wastes generated from oil and gas exploration and production operation and are not mixed with non-exempt waste (R360 Accepts certifications on a per load basis only)

☐ RCRA NON-EXEMPT:

Oil field waste which is non-hazardous that does not exceed the minimum standards for waste hazardous by characteristics established in RCRA regulations, 40 CFR 261.21-261.24, or listed hazardous waste as defined by 40 CFR, part 261, subpart D, as amended. The following documentation demonstrating the waste as non-hazardous is attached. (Check the appropriate items as provided)

☐ MSDS Information☐ RCRA Hazardous Waste Analysis☐ Other (Provide Description Below)

(PRINT) AUTHORIZED AGENT'S SIGNATURE

DATE

SIGNATURE

TRANSPORTER

Transporter's Name ...
Address ...
Phone No. ...

Driver's Name ...
Phone No. ...
Truck No. ...
WHP No. ...

hereby certify that the above named material(s) was/were picked up at the Generator's site listed above and delivered without incident to the disposal facility listed below.

SHIPMENT DATE

DRIVER'S SIGNATURE

DELIVERY DATE

DRIVER'S SIGNATURE

TRUCK TIME STAMP

IN: _____ OUT: _____

DISPOSAL FACILITY

RECEIVING AREA

Name/No. _____

Site Name/ Permit No. Red Bluff Facility / STF-065
Address 5053 US Hwy 285, Orla, TX 79770

Phone No. 432-448-4239

NORM READINGS TAKEN? (Circle One) YES NO

If YES, was reading > 50 micro roentgens? (Circle One) YES NO

NORM (mR/hr) _____

TANK BOTTOMS

1st Gauge _____
2nd Gauge _____
Received _____

BS&W Received	BS&W (%)
Free Water	
Total Received	

hereby certify that the above load material has been (circle one) ACCEPTED DENIED If denied, why?

OWNER/PRINTER

DATE

FILE

NO. 319433



Permian Basin

Customer: CONOCOPHILLIPS
Customer #: CRI2190
Ordered by: IKE TAVAREZ
AFE #:
PO #:
Manifest #: 66
Manif. Date: 2/6/2024
Hauler: MCNABB PARTNERS
Driver: VICTOR
Truck #: M36
Card #
Job Ref #

Ticket #: 700-1527609
Bid #: O6UJ9A000JEC
Date: 2/6/2024
Generator: CONOCOPHILLIPS
Generator #: 40946
Well Ser. #: 37497
Well Name: MYOX 31 STATE COM
Well #: 013H
Field:
Field #:
Rig: NON-DRILLING
County: EDDY (NM)

Facility: CRI

Product / Service

Quantity Units

Contaminated Soil (RCRA Exempt)

16.00 yards

Generator Certification Statement of Waste Status

hereby certify that according to the Resource Conservation and Recovery Act (RCRA) and the US Environmental Protection Agency's July 1988 regulatory determination, the above described waste is:

☒ RCRA Exempt: Oil Field wastes generated from oil and gas exploration and production operations and are not mixed with non-exempt waste
☐ RCRA Non-Exempt: Oil field waste which is non-hazardous that does not exceed the minimum standards for waste hazardous by characteristics established in RCRA regulations, 40 CFR 261.21-261.24 or listed hazardous waste as defined in 40 CFR, part 261, subpart D, as amended. The following documentation is attached to demonstrate the above-described waste is non-hazardous. (Check the appropriate items):
☐ MSDS Information ☐ RCRA Hazardous Waste Analysis ☐ Process Knowledge ☐ Other (Provide description above)

Driver/ Agent Signature

R360 Representative Signature

Customer Approval

THIS IS NOT AN INVOICE

Approved By: _____

Date: _____



Permian Basin

Customer: CONOCOPHILLIPS
Customer #: CRI2190
Ordered by: IKE TAVAREZ
AFE #:
PO #:
Manifest #: 67
Manif. Date: 2/6/2024
Hauler: MCNABB PARTNERS
Driver: MANUEL
Truck #: M37
Card #
Job Ref #

Ticket #: 700-1527630
Bid #: O6UJ9A000JEC
Date: 2/6/2024
Generator: CONOCOPHILLIPS
Generator #: 40946
Well Ser. #: 37497
Well Name: MYOX 31 STATE COM
Well #: 013H
Field:
Field #:
Rig: NON-DRILLING
County: EDDY (NM)

Facility: CRI

Product / Service

Quantity Units

Contaminated Soil (RCRA Exempt)

14.00 yards

Generator Certification Statement of Waste Status

I hereby certify that according to the Resource Conservation and Recovery Act (RCRA) and the US Environmental Protection Agency's July 1988 regulatory determination, the above described waste is:

- ☒ RCRA Exempt: Oil field wastes generated from oil and gas exploration and production operations and are not mixed with non-exempt waste
☐ RCRA Non-Exempt: Oil field waste which is non-hazardous that does not exceed the minimum standards for waste hazardous by characteristics established in RCRA regulations, 40 CFR 261.21-261.24 or listed hazardous waste as defined in 40 CFR, part 261, subpart D, as amended. The following documentation is attached to demonstrate the above-described waste is non-hazardous. (Check the appropriate items):
☐ MSDS Information ☐ RCRA Hazardous Waste Analysis ☐ Process Knowledge ☐ Other (Provide description above)

Driver/ Agent Signature

R360 Representative Signature

Customer Approval

THIS IS NOT AN INVOICE!

Approved By: _____

Date: _____



Permian Basin

Customer: CONOCOPHILLIPS
Customer #: CRI2190
Ordered by: IKE TAVAREZ
AFE #:
PO #:
Manifest #: 68
Manif. Date: 2/6/2024
Hauler: MCNABB PARTNERS
Driver: GUMER
Truck #: M90
Card #
Job Ref #

Ticket #: 700-1527641
Bid #: O6UJ9A000JEC
Date: 2/6/2024
Generator: CONOCOPHILLIPS
Generator #: 40946
Well Ser. #: 37497
Well Name: MYOX 31 STATE COM
Well #: 013H
Field:
Field #:
Rig: NON-DRILLING
County: EDDY (NM)

Facility: CRI

Product / Service	Quantity Units
Contaminated Soil (RCRA Exempt)	18.00 yards

Generator Certification Statement of Waste Status

I hereby certify that according to the Resource Conservation and Recovery Act (RCRA) and the US Environmental Protection Agency's July 1988 regulatory determination, the above described waste is:

- ☒ RCRA Exempt: Oil field wastes generated from oil and gas exploration and production operations and are not mixed with non-exempt waste
☐ RCRA Non-Exempt: Oil field waste which is non-hazardous that does not exceed the minimum standards for waste hazardous by characteristics established in RCRA regulations, 40 CFR 261.21-261.24 or listed hazardous waste as defined in 40 CFR, part 261, subpart D, as amended. The following documentation is attached to demonstrate the above-described waste is non-hazardous. (Check the appropriate items):
☐ MSDS Information ☐ RCRA Hazardous Waste Analysis ☐ Process Knowledge ☐ Other (Provide description above)

Driver/ Agent Signature

R360 Representative Signature

Customer Approval

THIS IS NOT AN INVOICE!

Approved By: _____

Date: _____



Permian Basin

Customer: CONOCOPHILLIPS
Customer #: CRI2190
Ordered by: IKE TAVAREZ
AFE #:
PO #:
Manifest #: 69
Manif. Date: 2/6/2024
Hauler: MCNABB PARTNERS
Driver: ACIE
Truck #: M83
Card #
Job Ref #

Ticket #: 700-1527642
Bid #: O6UJ9A000JEC
Date: 2/6/2024
Generator: CONOCOPHILLIPS
Generator #: 40946
Well Ser. #: 37497
Well Name: MYOX 31 STATE COM
Well #: 013H
Field:
Field #:
Rig: NON-DRILLING
County: EDDY (NM)

Facility: CRI

Product / Service

Quantity Units

Contaminated Soil (RCRA Exempt)

18.00 yards

Generator Certification Statement of Waste Status

I hereby certify that according to the Resource Conservation and Recovery Act (RCRA) and the US Environmental Protection Agency's July 1988 regulatory determination, the above described waste is:

☒ RCRA Exempt: Oil Field wastes generated from oil and gas exploration and production operations and are not mixed with non-exempt waste
☐ RCRA Non-Exempt: Oil field waste which is non-hazardous that does not exceed the minimum standards for waste hazardous by characteristics established in RCRA regulations, 40 CFR 261.21-261.24 or listed hazardous waste as defined in 40 CFR, part 261, subpart D, as amended. The following documentation is attached to demonstrate the above-described waste is non-hazardous. (Check the appropriate items):
☐ MSDS Information ☐ RCRA Hazardous Waste Analysis ☐ Process Knowledge ☐ Other (Provide description above)

Driver/ Agent Signature

R360 Representative Signature

Customer Approval

THIS IS NOT AN INVOICE!

Approved By: _____

Date: _____



(PLEASE PRINT)

REQUIRED INFORMATION

Name

Phone No.

GENERATOR

NO. 319434

Operator No. _____
Operators Name Conoco
Address _____
City, State, Zip _____
Phone No. _____

Permit/RRC No. _____
Lease/Well Name & No. 1170X 315146 Con 1211
County STOLL 31481
API No. _____
Rig Name & No. _____
AFE/PO No. _____

EXEMPT E&P Waste/Service Identification and Amount (place volume next to waste type in barrels or cubic yards)

Oil Based Muds	NON-INJECTABLE WATERS	OTHER EXEMPT WASTES (type and generation process of the waste)
Oil Based Cuttings	Washout Water (Non-Injectable)	<u>Belly 1 dump</u>
Water Based Muds	Completion Fluid/Flow Back (Non-Injectable)	
Water Based Cuttings	Produced Water (Non-Injectable)	
Produced Formation Solids	Gathering Line Water/Waste (Non-Injectable)	
Tank Bottoms	INTERNAL USE ONLY	
E&P Contaminated Soil	Truck Washout (exempt waste)	
Gas Plant Waste		

WASTE GENERATION PROCESS. ☐ DRILLING ☐ COMPLETION ☐ PRODUCTION ☐ GATHERING LINESNON-EXEMPT E&P Waste/Service Identification and Amount
All non-exempt E&P waste must be analysed and be below threshold limits for toxicity (TCLP), Ignitability, Corrosivity and Reactivity.

Non-Exempt Other _____ *please select from Non-Exempt Waste List on back

QUANTITY B-BARRELS 18 Y-YARDS E-EACH

I hereby certify that the above listed material(s), is (are) not hazardous waste as defined by 40 CFR Part 261 or any applicable state law. That each waste has been properly described, classified and packaged, and is in proper condition for transportation according to applicable regulation.

☐ RCRA EXEMPT

Oil field wastes generated from oil and gas exploration and production operation and are not mixed with non-exempt waste (R360 Accepts certifications on a per load basis only)

☐ RCRA NON-EXEMPT

Oil field waste which is non-hazardous that does not exceed the minimum standards for waste hazardous by characteristics established in RCRA regulations, 40 CFR 261.21-261.24, or listed hazardous waste as defined by 40 CFR, part 261, subpart D, as amended. The following documentation demonstrating the waste as non-hazardous is attached (Check the appropriate items as provided)

☐ MSDS Information☐ RCRA Hazardous Waste Analysis☐ Other (Provide Description Below)

(PRINT) AUTHORIZED AGENT'S SIGNATURE

DATE

SIGNATURE

TRANSPORTER

Transporter's Name MT
Address MT
Phone No. _____

Driver's Name MT
Phone No. _____
Truck No. MT
WHP No. _____

I hereby certify that the above named material(s) was/were picked up at the Generator's site listed above and delivered without incident to the disposal facility listed below.

DEPART DATE

DRIVER'S SIGNATURE

DELIVERY DATE

DRIVER'S SIGNATURE

TRUCK TIME STAMP

DISPOSAL FACILITY

RECEIVING AREA

IN: _____ OUT: _____

Name/No. _____

Site Name/ Permit No. Red Bluff Facility / STF-065
Address 5053 US Hwy 285, Orla, TX 79770

Phone No. 432-448-4239

NORM READINGS TAKEN? (Circle One) YES NO

If YES, was reading > 50 micro roentgens? (Circle One) YES NO

NORM (mR/hr) _____

TANK BOTTOMS

	Feet	Inches
1st Gauge		
2nd Gauge		
Received		

BS&W Received	BS&W (%)
Free Water	
Total Received	

I hereby certify that the above load material has been (circle one) ACCEPTED DENIED If denied why?

DATE (mm/dd/yyyy)

DATE

DATE

SIGNATURE



(PLEASE PRINT)

REQUIRED INFORMATION

Phone No. _____

GENERATORNO. **319498**

Operator No. _____
Operators Name _____
Address _____
City, State, Zip _____
Phone No. _____

Permit/RRC No. _____
Lease/Well Name & No. _____
County _____
API No. _____
Rig Name & No. _____
AFE/PO No. _____

EXEMPT E&P Waste/Service Identification and Amount (place volume next to waste type in barrels or cubic yards)

	NON-INJECTABLE WATERS	OTHER EXEMPT WASTES (type and generation process of the waste)
Oil Based Muds	Washout Water (Non-Injectable) _____	Dump truck
Oil Based Cuttings	Completion Fluid/Flow Back (Non-Injectable) _____	
Water Based Muds	Produced Water (Non-Injectable) _____	
Water Based Cuttings	Gathering Line Water/Waste (Non-Injectable) _____	
Produced Formation Solids	INTERNAL USE ONLY	
Tank Bottoms	Truck Washout (exempt waste) _____	
E&P Contaminated Soil		
Gas Plant Waste		

WASTE GENERATION PROCESS: ☐ DRILLING ☐ COMPLETION ☐ PRODUCTION ☐ GATHERING LINES

NON-EXEMPT E&P Waste/Service Identification and Amount

All non-exempt E&P waste must be analysed and be below threshold limits for toxicity (TCLP), Ignitability, Corrosivity and Reactivity.

Non-Exempt Other _____ *please select from Non-Exempt Waste List on back

QUANTITY B-BARRELS Y-YARDS E-EACH

I hereby certify that the above listed material(s), is (are) not hazardous waste as defined by 40 CFR Part 261 or any applicable state law. That each waste has been properly described, classified and packaged, and is in proper condition for transportation according to applicable regulation.

☐ RCRA EXEMPT

Oil field wastes generated from oil and gas exploration and production operation and are not mixed with non-exempt waste (R360 Accepts certifications on a per load basis only)

☐ RCRA NON-EXEMPT

Oil field waste which is non-hazardous that does not exceed the minimum standards for waste hazardous by characteristics established in RCRA regulations, 40 CFR 261.21-261.24, or listed hazardous waste as defined by 40 CFR, part 261, subpart D, as amended. The following documentation demonstrating the waste as non-hazardous is attached (Check the appropriate items as provided)

☐ MSDS Information☐ RCRA Hazardous Waste Analysis☐ Other (Provide Description Below)

(PRINT) AUTHORIZED AGENT'S SIGNATURE

DATE

SIGNATURE

TRANSPORTER

Transporter's Name _____
Address _____
Phone No. _____

Driver's Name _____
Phone No. _____
Truck No. _____
WHP No. _____

I hereby certify that the above named material(s) was/were picked up at the Generator's site listed above and delivered without incident to the disposal facility listed below

SHIPMENT DATE

DRIVER'S SIGNATURE

DELIVERY DATE

DRIVER'S SIGNATURE

TRUCK TIME STAMP**DISPOSAL FACILITY****RECEIVING AREA**

IN: _____ OUT: _____

Name/No. _____

Site Name/ Permit No. Red Bluff Facility / STF-065
Address 5053 US Hwy 285, Orla, TX 79770

Phone No. 432-448-4239

NORM READINGS TAKEN? (Circle One) YES NO

If YES, was reading > 50 micro roentgens? (Circle One) YES NO
NORM (mR/hr) _____

TANK BOTTOMS

	Feet	Inches
1st Gauge		
2nd Gauge		
Received		

BS&W Received	BS&W (%)
Free Water	
Total Received	

I hereby certify that the above load material has been (circle one) ACCEPTED DENIED If denied why? _____

DATE

DATE

DATE

SIGNATURE

(PLEASE PRINT)

REQUIRED INFORMATION

Name AND Page 164 of 253

Phone No. _____

GENERATOR

NO. 301343

Operator No. _____
 Operators Name _____
 Address _____
 City, State, Zip _____
 Phone No. _____

Permit/PPC No. _____
 Lease/Well Name & No. Myda JI STATE Lease # 13
 County _____
 API No. 30-015-57-497
 Rig Name & No. _____
 AFE/PO No. WHP - NOO 1012 NO. 1011

EXEMPT E&P Waste/Service Identification and Amount (place volume next to waste type in barrels or cubic yards)

	NON-INJECTABLE WATERS	OTHER EXEMPT WASTES (type and generation process of the waste)
Oil Based Muds	Washout Water (Non-Injectable) _____	<u>BELOW DUMP</u>
Oil Based Cuttings	Completion Fluid/Flow Back (Non-Injectable) _____	
Water Based Muds	Produced Water (Non-Injectable) _____	
Water Based Cuttings	Gathering Line Water/Waste (Non-Injectable) _____	
Produced Formation Solids		
Tank Bottoms	INTERNAL USE ONLY	
E&P Contaminated Soil	Truck Washout (exempt waste) _____	
Gas Plant Waste		

WASTE GENERATION PROCESS: ☐ DRILLING ☐ COMPLETION ☐ PRODUCTION ☐ GATHERING LINES

NON-EXEMPT E&P Waste/Service Identification and Amount
 All non-exempt E&P waste must be analysed and be below threshold limits for toxicity (TCRP), ignitability, corrosivity and reactivity.

Non-Exempt Other _____ *please select from Non-Exempt Waste List on back

QUANTITY 100 B-BARRELS 100 Y-YARDS _____ E-EACH

I hereby certify that the above listed material(s), is (are) not hazardous waste as defined by 40 CFR Part 261 or any applicable state law. That each waste has been properly described, classified and packaged, and is in proper condition for transportation according to applicable regulation.

☐ RCRA EXEMPT

Oil field wastes generated from oil and gas exploration and production operation and are not mixed with non-exempt waste (R360 Accepts certifications on a per load basis only)

☐ RCRA NON-EXEMPT

Oil field waste which is non-hazardous that does not exceed the minimum standards for waste hazardous by characteristics established in RCRA regulations, 40 CFR 261.21-261.24, or listed hazardous waste as defined by 40 CFR, part 261, subpart D, as amended. The following documentation demonstrating the waste as non-hazardous is attached (Check the appropriate items as provided)

☐ MSDS Information

☐ RCRA Hazardous Waste Analysis

☐ Other (Provide Description Below)

(PRINT) AUTHORIZED AGENT'S SIGNATURE _____

DATE _____

SIGNATURE _____

TRANSPORTER

Transporter's Name _____
 Address _____
 Phone No. 572 341 1000

Driver's Name _____
 Phone No. _____
 Truck No. _____
 WHP No. _____

I hereby certify that the above named material(s) was/were picked up at the Generator's site listed above and delivered without incident to the disposal facility listed below.

SHIPMENT DATE _____

DRIVER'S SIGNATURE _____

DELIVERY DATE _____

DRIVER'S SIGNATURE _____

TRUCK TIME STAMP

DISPOSAL FACILITY

RECEIVING AREA

IN: _____ OUT: _____

Name/No. _____

Site Name/ Permit No. Red Bluff Facility / STF-065
 Address 5053 US Hwy 285, Orla, TX 79770

Phone No. 432-448-4239

NORM READINGS TAKEN? (Circle One) YES NO

If YES, was reading > 50 micro roentgens? (Circle One) YES NO
 NORM (mR/hr) _____

TANK BOTTOMS

	Feet	Inches
1st Gauge	_____	_____
2nd Gauge	_____	_____
Received	_____	_____

BS&W Received	_____	BS&W (%)	_____
Free Water	_____		
Total Received	_____		

I hereby certify that the above load material has been (circle one) ACCEPTED DENIED If denied, why? _____

NAME (PRINT) _____

DATE _____

TITLE _____

SIGNATURE _____



(PLEASE PRINT)

REQUIRED INFORMATION

Name

Phone No.

GENERATOR

NO. 320038

Generator No. _____
Generators Name _____
Address _____
City, State, Zip _____
Phone No. _____

Permit/RRC No. _____
Lease/Well Name & No. _____
County _____
API No. _____
Rig Name & No. _____
AFE/PO No. _____

EXEMPT E&P Waste/Service Identification and Amount (place volume next to waste type in barrels or cubic yards)

Waste Type	Volume	Other Exempt Wastes (type and generation process of the waste)
Oil Based Muds		36
Oil Based Cuttings		
Water Based Muds		
Water Based Cuttings		
Produced Formation Solids		
Blank Bottoms		
E&P Contaminated Soil		
Gas Plant Waste		

WASTE GENERATION PROCESS: ☐ DRILLING ☐ COMPLETION ☐ PRODUCTION ☐ GATHERING LINESNON-EXEMPT E&P Waste/Service Identification and Amount
All non-exempt E&P waste must be analyzed and be below threshold limits for toxicity (TCLP), ignitability, corrosivity and reactivity.

Non-Exempt Other _____ *please select from Non-Exempt Waste List on back

QUANTITY: B-BARRELS 16 Y-YARDS E-EACH

I hereby certify that the above listed material(s), is (are) not hazardous waste as defined by 40 CFR Part 261 or any applicable state law. That each waste has been properly described, classified and packaged, and is in proper condition for transportation according to applicable regulation.

- ☐ RCRA EXEMPT: Oil field wastes generated from oil and gas exploration and production operation and are not mixed with non-exempt waste (R360 Accepts certifications on a per load basis only)
- ☐ RCRA NON-EXEMPT: Oil field waste which is non-hazardous that does not exceed the minimum standards for waste hazardous by characteristics established in RCRA regulations, 40 CFR 261.21-261.24, or listed hazardous waste as defined by 40 CFR, part 261, subpart D, as amended. The following documentation demonstrating the waste as non-hazardous is attached (Check the appropriate items as provided)
- ☐ MSDS Information ☐ RCRA Hazardous Waste Analysis ☐ Other (Provide Description Below)

(PRINT) AUTHORIZED AGENTS SIGNATURE

DATE

SIGNATURE

TRANSPORTER

Transporter's Name _____
Address _____
Phone No. _____

Driver's Name _____
Phone No. _____
Truck No. _____
WHP No. _____

I hereby certify that the above named material(s) was/were picked up at the Generator's site listed above and delivered without incident to the disposal facility listed below.

SHIPMENT DATE

DRIVER'S SIGNATURE

DELIVERY DATE

DRIVER'S SIGNATURE

TRUCK TIME STAMP

IN: _____ OUT: _____

DISPOSAL FACILITY

RECEIVING AREA

Name/No. _____

Site Name/ Permit No. _____
Address _____

Red Bluff Facility / STF-065
5053 US Hwy 285, Orla, TX 79770

Phone No. 432-448-4239

NORM READINGS TAKEN? (Circle One) YES NO

If YES, was reading > 50 micro roentgens? (Circle One) YES NO

NORM (mR/hr) _____

TANK BOTTOMS

	Feet	Inches
1st Gauge		
2nd Gauge		
Received		

BS&W Received	BS&W (%)
Free Water	
Total Received	

I hereby certify that the above load material has been (circle one) ACCEPTED DENIED If denied, why?

DATE SHIPPED

DATE

DATE

SIGNATURE

(PLEASE PRINT)

REQUIRED INFORMATION

Name _____

Phone No. _____

GENERATOR

NO. **319435**

Operator No. _____
 Operators Name C. J. [unclear]
 Address _____
 City, State, Zip _____
 Phone No. _____

Permit/RRC No. _____
 Lease/Well Name & No. MY 1431 State (L) 1311
 County _____
 API No. 50015 574177
 Rig Name & No. _____
 AFE/PO No. _____

EXEMPT E&P Waste/Service Identification and Amount (place volume next to waste type in barrels or cubic yards)		
Oil Based Muds	_____	NON-INJECTABLE WATERS Washout Water (Non-Injectable) _____ Completion Fluid/Flow Back (Non-Injectable) _____ Produced Water (Non-Injectable) _____ Gathering Line Water/Waste (Non-Injectable) _____ INTERNAL USE ONLY Truck Washout (exempt waste) _____
Oil Based Cuttings	_____	
Water Based Muds	_____	
Water Based Cuttings	_____	
Produced Formation Solids	_____	
Tank Bottoms	_____	
E&P Contaminated Soil	_____	OTHER EXEMPT WASTES (type and generation process of the waste) <u>Belly Drilling</u>
Gas Plant Waste	_____	

WASTE GENERATION PROCESS: ☐ DRILLING ☐ COMPLETION ☐ PRODUCTION ☐ GATHERING LINES

NON-EXEMPT E&P Waste/Service Identification and Amount
 All non-exempt E&P waste must be analyzed and be below threshold limits for toxicity (TCLP), ignitability, corrosivity and reactivity.
 Non-Exempt Other _____ *please select from Non-Exempt Waste List on back

QUANTITY 18 B-BARRELS 18 Y-YARDS 18 E-EACH

hereby certify that the above listed material(s) is (are) not hazardous waste as defined by 40 CFR Part 261 or any applicable state law. That each waste has been properly described, classified and packaged, and is in proper condition for transportation according to applicable regulation.

- ☒ RCRA EXEMPT: Oil field wastes generated from oil and gas exploration and production operation and are not mixed with non-exempt waste (R360 Accepts certifications on a per load basis only)
- ☐ RCRA NON-EXEMPT: Oil field waste which is non-hazardous that does not exceed the minimum standards for waste hazardous by characteristics established in RCRA regulations, 40 CFR 261.21-261.24, or listed hazardous waste as defined by 40 CFR, part 261, subpart D, as amended. The following documentation demonstrating the waste as non-hazardous is attached (Check the appropriate items as provided)
- ☐ MSDS Information ☐ RCRA Hazardous Waste Analysis ☐ Other (Provide Description Below)

(PRINT) AUTHORIZED AGENTS SIGNATURE _____

DATE _____

SIGNATURE _____

TRANSPORTER

Transporter's Name [unclear]
 Address [unclear]
 Phone No. _____

Driver's Name [unclear]
 Phone No. _____
 Truck No. 11153
 WHP No. _____

hereby certify that the above named material(s) was/were picked up at the Generator's site listed above and delivered without incident to the disposal facility listed below.

DEPART DATE _____

DRIVER'S SIGNATURE _____

DELIVERY DATE _____

DRIVER'S SIGNATURE _____

TRUCK TIME STAMP

IN _____ OUT _____

DISPOSAL FACILITY

RECEIVING AREA

Name/No. _____

Site Name/Permit No. Red Bluff Facility / STF-065
 Address 5053 US Hwy 285, Orla, TX 79770

Phone No. 432-448-4239

NORM READINGS TAKEN? (Circle One) YES NO

If YES, was reading > 50 micro roentgens? (Circle One) YES NO

NORM (mR/hr) _____

TANK BOTTOMS

	Feet	Inches
1st Gauge	_____	_____
2nd Gauge	_____	_____
3rd Gauge	_____	_____

BS&W Received	_____	BS&W (%)	_____
Free Water	_____		
Total Received	_____		

hereby certify that the above load material has been (circle one) ACCEPTED DENIED If denied, why? _____

NAME (PRINT) _____

DATE _____

FILE _____

SIGNATURE _____

(PLEASE PRINT)

REQUIRED INFORMATION

Phone No. _____

GENERATOR

NO. **320136**

Operator No. _____
 Operators Name _____
 Address _____
 City, State, Zip _____
 Phone No. _____

Permit/RRC No. _____
 Lease/Well Name & No. Max 31 White south #13H in well
 County _____
 API No. 70-015-3447
 Rig Name & No. _____
 AFE/PO No. 1190, OGD, 7793, UEL, 501

EXEMPT E&P Waste/Service Identification and Amount (place volume next to waste type in barrels or cubic yards)

Oil Based Muds	NON-INJECTABLE WATERS	OTHER EXEMPT WASTES (type and generation process of the waste)
Oil Based Cuttings	Washout Water (Non-Injectable)	<u>Drilling fluid</u>
Water Based Muds	Completion Fluid/Flow Back (Non-Injectable)	
Water Based Cuttings	Produced Water (Non-Injectable)	
Produced Formation Solids	Gathering Line Water/Waste (Non-Injectable)	
Blank Bottoms	INTERNAL USE ONLY	
E&P Contaminated Soil	Truck Washout (exempt waste)	
Gas Plant Waste		

WASTE GENERATION PROCESS: ☐ DRILLING ☐ COMPLETION ☐ PRODUCTION ☐ GATHERING LINES

NON-EXEMPT E&P Waste/Service Identification and Amount

All non-exempt E&P waste must be analyzed and be below threshold limits for toxicity (TCDF), ignitability, Corrosivity and Reactivity.

Non-Exempt Other _____ *please select from Non-Exempt Waste List on back

QUANTITY _____ B-BARRELS _____ Y-YARDS _____ E-EACH _____

I hereby certify that the above listed material(s), is (are) not hazardous waste as defined by 40 CFR Part 261 or any applicable state law. That each waste has been properly described, classified and packaged, and is in proper condition for transportation according to applicable regulation

☐ RCRA EXEMPT: Oil field wastes generated from oil and gas exploration and production operation and are not mixed with non-exempt waste (R360 Accepts certifications on a per load basis only)

☐ RCRA NON-EXEMPT: Oil field waste which is non-hazardous that does not exceed the minimum standards for waste hazardous by characteristics established in RCRA regulations, 40 CFR 261.21-261.24, or listed hazardous waste as defined by 40 CFR, part 261, subpart D, as amended. The following documentation demonstrating the waste as non-hazardous is attached (Check the appropriate items as provided)

☐ MSDS Information ☐ RCRA Hazardous Waste Analysis ☐ Other (Provide Description Below)

(PRINT) AUTHORIZED AGENTS SIGNATURE _____

DATE _____

SIGNATURE _____

TRANSPORTER

Transporter's Name _____
 Address _____
 Phone No. _____

Driver's Name _____
 Phone No. _____
 Truck No. _____
 WHP No. _____

I hereby certify that the above named material(s) was/were picked up at the Generator's site listed above and delivered without incident to the disposal facility listed below

SHIPMENT DATE _____

DRIVER'S SIGNATURE _____

DELIVERY DATE _____

DRIVER'S SIGNATURE _____

TRUCK TIME STAMP

IN. _____ OUT. _____

DISPOSAL FACILITY

RECEIVING AREA

Name/No. _____

Site Name/ Permit No. Red Bluff Facility / STF-065
 Address 5053 US Hwy 285, Orla, TX 79770

Phone No. 432-448-4239

NORM READINGS TAKEN? (Circle One) YES NO

If YES, was reading > 50 micro roentgens? (Circle One) YES NO

NORM (mR/hr) _____

TANK BOTTOMS

	Feet	Inches
1st Gauge		
2nd Gauge		
3rd Gauge		

BS&W Received		BS&W (%)	
Free Water			
Total Received			

I hereby certify that the above load material has been (circle one) ACCEPTED DENIED If denied, why? _____

DATE (month) _____

DAY _____

YEAR _____

SIGNATURE _____



(PLEASE PRINT)

REQUIRED INFORMATION

Name _____

Phone No. _____

GENERATORNO. **317321**

Operator No. _____
Operators Name _____
Address _____
City, State, Zip _____
Phone No. _____

Permit/RRC No. _____
Lease/Well _____
Name & No. 16 x 31 241121-000113
County 30 112 11 417
API No. _____
Rig Name & No. _____
AFE/PO No. _____

EXEMPT E&P Waste/Service Identification and Amount (place volume next to waste type in barrels or cubic yards)

	NON-INJECTABLE WASTES	OTHER EXEMPT WASTES (type and generation process of the waste)
Oil Based Muds	Washout Water (Non-Injectable) _____	<u>30 112 11 417</u>
Oil Based Cuttings	Completion Fluid/Flow Back (Non-Injectable) _____	
Water Based Muds	Produced Water (Non-Injectable) _____	
Water Based Cuttings	Gathering Line Water/Waste (Non-Injectable) _____	
Produced Formation Solids		
Tank Bottoms	INTERNAL USE ONLY	
E&P Contaminated Soil	Truck Washout (exempt waste) _____	
Gas Plant Waste		

WASTE GENERATION PROCESS: ☐ DRILLING ☐ COMPLETION ☐ PRODUCTION ☐ GATHERING LINES**NON-EXEMPT E&P Waste/Service Identification and Amount**
All non-exempt E&P waste must be analyzed and be below threshold limits for toxicity (TCUP), ignitability, corrosivity and reactivity.

Non-Exempt Other _____ *please select from Non-Exempt Waste List on back

QUANTITY B-BARRELS Y-YARDS / E-EACH

I hereby certify that the above listed material(s), is (are) not hazardous waste as defined by 40 CFR Part 261 or any applicable state law. That each waste has been properly described, classified and packaged, and is in proper condition for transportation according to applicable regulation.

☐ RCRA EXEMPT.

Oil field wastes generated from oil and gas exploration and production operation and are not mixed with non-exempt waste (R360 Accepts certifications on a per load basis only)

☐ RCRA NON-EXEMPT.

Oil field waste which is non-hazardous that does not exceed the minimum standards for waste hazardous by characteristics established in RCRA regulations, 40 CFR 261.21-261.24, or listed hazardous waste as defined by 40 CFR, part 261, subpart D, as amended. The following documentation demonstrating the waste as non-hazardous is attached (Check the appropriate items as provided)

☐ MSDS Information☐ RCRA Hazardous Waste Analysis☐ Other (Provide Description Below)

(PRINT) AUTHORIZED AGENT'S SIGNATURE

DATE

SIGNATURE

TRANSPORTER

Transporter's Name _____
Address _____
Phone No. _____

Driver's Name _____
Phone No. _____
Truck No. _____
WHP No. _____

I hereby certify that the above named material(s) was/were picked up at the Generator's site listed above and delivered without incident to the disposal facility listed below.

DEPART DATE

DRIVER'S SIGNATURE

DEPART DATE

DRIVER'S SIGNATURE

TRUCK TIME STAMP**DISPOSAL FACILITY****RECEIVING AREA**

IN: _____ OUT: _____

Name/No. _____

Site Name/ Permit No. Red Bluff Facility / STF-065
Address 5053 US Hwy 285, Orla, TX 79770

Phone No. 432-448-4239

NORM READINGS TAKEN? (Circle One) YES NO

If YES, was reading > 50 micro toluents? (Circle One) YES NO

NORM (mR/hr) _____

TANK BOTTOMS

	feet	inches
1st Gauge		
2nd Gauge		
Received		

BS&W Received	BS&W (%)
Free Water	
Total Received	

I hereby certify that the above load material has been (circle one) ACCEPTED DENIED If denied, why?

DATE

DATE

DATE

SIGNATURE

(PLEASE PRINT)

REQUIRED INFORMATION

Phone No. _____

GENERATOR

NO. 320037

Operator No. _____
 Operators Name _____
 Address _____
 City, State, Zip _____
 Phone No. _____

Permit/RRC No. _____
 Lease/Well Name & No. 114 pr 31 state 10m 12H
 County _____
 API No. 30-015-37491
 Rig Name & No. _____
 AFE/PO No. 7117

EXEMPT E&P Waste/Service Identification and Amount (place volume next to waste type in barrels or cubic yards)

Oil Based Muds	NON-INJECTABLE WATERS	OTHER EXEMPT WASTES (type and generation process of the waste)
Oil Based Cuttings	Washout Water (Non-Injectable) _____	<u>COIL 8</u> <u>TRUCK - 1436</u>
Water Based Muds	Completion Fluid/Flow Back (Non-Injectable) _____	
Water Based Cuttings	Produced Water (Non-Injectable) _____	
Produced Formation Solids	Gathering Line Water/Waste (Non-Injectable) _____	
Tank Bottoms	INTERNAL USE ONLY	
E&P Contaminated Soil	Truck Washout (exempt waste) _____	
Gas Plant Waste		

WASTE GENERATION PROCESS: ☐ DRILLING ☐ COMPLETION ☐ PRODUCTION ☐ GATHERING LINES

NON-EXEMPT E&P Waste/Service Identification and Amount

All non-exempt E&P waste must be analyzed and be below threshold limits for toxicity (TCPL), ignitability, Corrosivity and Reactivity.

Non-Exempt Other _____ *please select from Non-Exempt Waste List on back

QUANTITY 8-BARRELS 16 Y-YARDS E-EACH

hereby certify that the above listed material(s), is (are) not hazardous waste as defined by 40 CFR Part 261 or any applicable state law. That each waste has been properly described, classified and packaged, and is in proper condition for transportation according to applicable regulation.

- ☒ RCRA EXEMPT: Oil field wastes generated from oil and gas exploration and production operation and are not mixed with non-exempt waste (R360 Accepts certifications on a per load basis only)
- ☐ RCRA NON-EXEMPT: Oil field waste which is non-hazardous that does not exceed the minimum standards for waste hazardous by characteristics established in RCRA regulations, 40 CFR 261.21-261.24, or listed hazardous waste as defined by 40 CFR, part 261, subpart D, as amended. The following documentation demonstrating the waste as non-hazardous is attached (Check the appropriate items as provided)
- ☐ MSDS Information ☐ RCRA Hazardous Waste Analysis ☐ Other (Provide Description Below)

(PRINT) AUTHORIZED AGENTS SIGNATURE

DATE

SIGNATURE

TRANSPORTER

Transporter's Name _____
 Address _____
 Phone No. _____

Driver's Name _____
 Phone No. _____
 Truck No. _____
 WHP No. _____

hereby certify that the above named material(s) was/were picked up at the Generator's site listed above and delivered without incident to the disposal facility listed below:

SHIPMENT DATE

DRIVER'S SIGNATURE

DELIVERY DATE

DRIVER'S SIGNATURE

TRUCK TIME STAMP

DISPOSAL FACILITY

RECEIVING AREA

IN: 1 OUT: 1

Name/No. _____

Site Name/ Permit No. Red Bluff Facility / STF-065
 Address 5053 US Hwy 285, Orla, TX 79770

Phone No. 432-448-4239

NORM READINGS TAKEN? (Circle One) YES ☐ NO ☐

If YES, was reading > 50 micro roentgens? (Circle One) YES ☐ NO ☐
 NORM (mR/hr) _____

TANK BOTTOMS

	Feet	Inches
1st Gauge		
2nd Gauge		
3rd Gauge		
4th Gauge		
5th Gauge		
6th Gauge		
7th Gauge		
8th Gauge		
9th Gauge		
10th Gauge		

BS&W Received		BS&W (%)	
Free Water			
Total Received			

hereby certify that the above load material has been (circle one) ACCEPTED ☐ DENIED ☐ If denied, why? _____

NAME (PRINT)

DATE

DATE

SIGNATURE

(PLEASE PRINT)

REQUIRED INFORMATION

Name _____

Phone No. _____

GENERATOR

NO. **319773**

Operator No. _____
 Operators Name Circle
 Address _____
 City, State, Zip _____
 Phone No. _____

Permit/RRC No. _____
 Lease/Well Name & No. 1274 CX 31 State Perm 1311
 County _____
 API No. 30 015 37497
 Rig Name & No. _____
 AFE/PO No. _____

EXEMPT E&P Waste/Service Identification and Amount (place volume next to waste type in barrels or cubic yards)

	NON-INJECTABLE WATERS	OTHER EXEMPT WASTES (type and generation process of the waste)
Oil Based Muds	Washout Water (Non-Injectable)	<u>Belly Dump?</u>
Oil Based Cuttings	Completion Fluid/Flow Back (Non-Injectable)	
Water Based Muds	Produced Water (Non-Injectable)	
Water Based Cuttings	Gathering Line Water/Waste (Non-Injectable)	
Produced Formation Solids		
Tank Bottoms	INTERNAL USE ONLY	
E&P Contaminated Soil	Truck Washout (exempt waste)	
Gas Plant Waste		

WASTE GENERATION PROCESS: ☐ DRILLING ☐ COMPLETION ☐ PRODUCTION ☐ GATHERING LINES

NON-EXEMPT E&P Waste/Service Identification and Amount
 All non-exempt E&P waste must be analyzed and be below threshold limits for toxicity (TCLP), ignitability, Corrosivity and Reactivity.

Non-Exempt Other _____ *please select from Non-Exempt Waste List on back

QUANTITY 18 B-BARRELS 18 Y-YARDS 18 E-EACH

hereby certify that the above listed material(s), is (are) not hazardous waste as defined by 40 CFR Part 261 or any applicable state law. That each waste has been properly described, classified and packaged, and is in proper condition for transportation according to applicable regulation

- ☐ RCRA EXEMPT. Oil field wastes generated from oil and gas exploration and production operation and are not mixed with non-exempt waste (R360 Accepts certifications on a per load basis only)
- ☐ RCRA NON-EXEMPT. Oil field waste which is non-hazardous that does not exceed the minimum standards for waste hazardous by characteristics established in RCRA regulations, 40 CFR 261.21-261.24, or listed hazardous waste as defined by 40 CFR, part 261, subpart D, as amended. The following documentation demonstrating the waste as non-hazardous is attached (Check the appropriate items as provided)
- ☐ MSDS Information ☐ RCRA Hazardous Waste Analysis ☐ Other (Provide Description Below)

(PRINT) AUTHORIZED AGENTS SIGNATURE

DATE

SIGNATURE

TRANSPORTER

Transporter's Name Circle
 Address _____
 Phone No. _____

Driver's Name _____
 Phone No. _____
 Truck No. _____
 WHP No. _____

Hereby certify that the above named material(s) was/were picked up at the Generator's site listed above and delivered without incident to the disposal facility listed below.

SHIPMENT DATE

DRIVER'S SIGNATURE

DELIVERY DATE

DRIVER'S SIGNATURE

TRUCK TIME STAMP

IN: _____ OUT: _____

DISPOSAL FACILITY

RECEIVING AREA

Name/No. _____

Site Name/
 Permit No Red Bluff Facility / STF-065
 Address 5053 US Hwy 285, Orla, TX 79770

Phone No 432-448-4239

NORM READINGS TAKEN? (Circle One) YES NO

If YES, was reading > 50 micro roentgens? (Circle One) YES NO

NORM (mR/hr) _____

TANK BOTTOMS

	Feet	Inches
1st Gauge		
2nd Gauge		
Received		

BS&W Received		BS&W (%)	
Free Water			
Total Received			

Hereby certify that the above load material has been (circle one) ACCEPTED DENIED If denied why?

TRANSHIPPER

DATE

FILE

SIGNATURE



(PLEASE PRINT)

REQUIRED INFORMATION

Name

Phone No.

GENERATOR

NO. 301344

Operator No. _____
Operators Name _____
Address _____
City, State, Zip _____
Phone No. _____

Permit/PPC No. _____
Lease/Well _____
Name & No. Myra 315178 Com H.L.
County _____
API No. 30-018-17-4-17
Rig Name & No. _____
AFE/PO No. _____

EXEMPT E&P Waste/Service Identification and Amount (place volume next to waste type in barrels or cubic yards)

Oil Based Muds _____
Oil Based Cuttings _____
Water Based Muds _____
Water Based Cuttings _____
Produced Formation Solids _____
Tank Bottoms _____
E&P Contaminated Soil _____
Gas Plant Waste _____

NON-INJECTABLE WATERS

Washout Water (Non-Injectable) _____
Completion Fluid/Flow Back (Non-Injectable) _____
Produced Water (Non-Injectable) _____
Gathering Line Water/Waste (Non-Injectable) _____

INTERNAL USE ONLY

Truck Washout (exempt waste) _____

OTHER EXEMPT WASTES (type and generation process of the waste)

BELLY WASTEWASTE GENERATION PROCESS: ☐ DRILLING ☐ COMPLETION ☐ PRODUCTION ☐ GATHERING LINES

NON-EXEMPT E&P Waste/Service Identification and Amount

All non-exempt E&P waste must be analysed and be below threshold limits for toxicity (TCLP), Ignitability, Corrosivity and Reactivity.

Non-Exempt Other _____ *please select from Non-Exempt Waste List on back

QUANTITY B-BARRELS Y-YARDS 12 E-EACH

hereby certify that the above listed material(s), is (are) not hazardous waste as defined by 40 CFR Part 261 or any applicable state law. That each waste has been properly described, classified and packaged, and is in proper condition for transportation according to applicable regulation.

☒ RCRA EXEMPT:

Oil field wastes generated from oil and gas exploration and production operation and are not mixed with non-exempt waste (R360 Accepts certifications on a per load basis only)

☐ RCRA NON-EXEMPT:

Oil field waste which is non-hazardous that does not exceed the minimum standards for waste hazardous by characteristics established in RCRA regulations, 40 CFR 261.21-261.24, or listed hazardous waste as defined by 40 CFR, part 261, subpart D, as amended. The following documentation demonstrating the waste as non-hazardous is attached. (Check the appropriate items as provided)

☐ MSDS Information☐ RCRA Hazardous Waste Analysis☐ Other (Provide Description Below)

(PRINT) AUTHORIZED AGENTS SIGNATURE

DATE

SIGNATURE

TRANSPORTER

Transporter's Name _____
Address _____
Phone No. _____

Driver's Name _____
Phone No. _____
Truck No. _____
WHP No. _____

hereby certify that the above named material(s) was/were picked up at the Generator's site listed above and delivered without incident to the disposal facility listed below

SHIPMENT DATE

DRIVER'S SIGNATURE

DELIVERY DATE

DRIVER'S SIGNATURE

TRUCK TIME STAMP

IN _____ OUT: _____

DISPOSAL FACILITY

RECEIVING AREA

Name/No. _____

Site Name/ Red Bluff Facility / STF-065
Permit No. _____
Address 5053 US Hwy 285, Orla, TX 79770

Phone No. 432-448-4239

NORM READINGS TAKEN? (Circle One) YES NO

If YES, was reading > 50 micro roentgens? (Circle One) YES NO

NORM (mR/hr) _____

TANK BOTTOMS

Feet

Inches

1st Gauge _____
2nd Gauge _____
Received _____

BS&W Received	BS&W (%)
Free Water	
Total Received	

hereby certify that the above load material has been (circle one) ACCEPTED DENIED If denied, why?

NAME (PRINT)

DATE

FILE

SIGNATURE

(PLEASE PRINT)

REQUIRED INFORMATION

Phone No. _____

GENERATORNO. **320036**

Operator No. _____

Operators Name _____

Address _____

City, State, Zip _____

Phone No. _____

Permit/RRC No. _____

Lease/Well Name & No. ALYON 31-TATA.com 13 H

County _____

API No. 27-110-27497

Rig Name & No. _____

AFE/PO No. _____

EXEMPT E&P Waste/Service Identification and Amount (place volume next to waste type in barrels or cubic yards)

Oil Based Muds	_____	NON-JECTABLE WATERS	Washout Water (Non-Injectable) _____ Completion Fluid/Flow Back (Non-Injectable) _____ Produced Water (Non-Injectable) _____ Gathering Line Water/Waste (Non-Injectable) _____	OTHER EXEMPT WASTES (type and generation process of the waste) <u>DUMP</u> <u>TRUCK - m-36</u>
Oil Based Cuttings	_____			
Water Based Muds	_____			
Water Based Cuttings	_____			
Produced Formation Solids	_____			
Tank Bottoms	_____	INTERNAL USE ONLY	Truck Washout (exempt waste) _____	
E&P Contaminated Soil	_____			
Gas Plant Waste	_____			

WASTE GENERATION PROCESS: ☐ DRILLING ☐ COMPLETION ☐ PRODUCTION ☐ GATHERING LINES

NON-EXEMPT E&P Waste/Service Identification and Amount

All non-exempt E&P waste must be analyzed and be below threshold limits for toxicity (TCLP), ignitability, corrosivity and reactivity.

Non-Exempt Other _____ *please select from Non-Exempt Waste List on back

QUANTITY 175 B-BARRELS 175 Y-YARDS 175 E-EACH

hereby certify that the above listed material(s), is (are) not hazardous waste as defined by 40 CFR Part 261 or any applicable state law. That each waste has been properly described, classified and packaged, and is in proper condition for transportation according to applicable regulation.

☐ RCRA EXEMPT.

Oil field wastes generated from oil and gas exploration and production operation and are not mixed with non-exempt waste (R360 Accepts certifications on a per load basis only)

☐ RCRA NON-EXEMPT.

Oil field waste which is non-hazardous that does not exceed the minimum standards for waste hazardous by characteristics established in RCRA regulations, 40 CFR 261.21-261.24, or listed hazardous waste as defined by 40 CFR, part 261, subpart D, as amended. The following documentation demonstrating the waste as non-hazardous is attached (Check the appropriate items as provided)

☐ MSDS Information☐ RCRA Hazardous Waste Analysis☐ Other (Provide Description Below)

(PRINT) AUTHORIZED AGENTS SIGNATURE

DATE

SIGNATURE

TRANSPORTER

Transporter's Name _____

Address _____

Phone No. _____

Driver's Name WILLIAM J. WILSON

Phone No. _____

Truck No. 175

WHP No. _____

hereby certify that the above named material(s) was/were picked up at the Generator's site listed above and delivered without incident to the disposal facility listed below

SHIPMENT DATE

DRIVER'S SIGNATURE

DELIVERY DATE

DRIVER'S SIGNATURE

TRUCK TIME STAMP

IN: _____ OUT: _____

DISPOSAL FACILITY**RECEIVING AREA**

Name/No. _____

Site Name/ Red Bluff Facility / STF-065

Permit No. _____

Address 5053 US Hwy 285, Orla, TX 79770

Phone No. 432-448-4239

NORM READINGS TAKEN? (Circle One) YES NO

If YES, was reading > 50 micro roentgens? (Circle One) YES NO

NORM (mR/hr) _____

TANK BOTTOMS

1st Gauge _____

2nd Gauge _____

Received _____

BS&W Received	_____	BS&W (%)	_____
Free Water	_____		
Total Received	_____		

hereby certify that the above load material has been (circle one) ACCEPTED DENIED If denied, why? _____

DATE/TIME

DATE

DATE

SIGNATURE

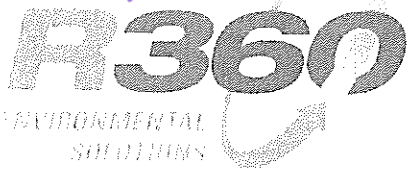

Permian Basin

Customer: CONOCOPHILLIPS
Customer #: CRI2190
Ordered by: IKE TAVAREZ
AFE #:
PO #:
Manifest #: 82
Manif. Date: 2/7/2024
Hauler: MCNABB PARTNERS
Driver: VICTOR
Truck #: M36
Card #
Job Ref #

Ticket #: 700-1527940
Bid #: O6UJ9A000JEC
Date: 2/7/2024
Generator: CONOCOPHILLIPS
Generator #: 40946
Well Ser. #: 37497
Well Name: MYOX 31 STATE COM
Well #: 013H
Field:
Field #:
Rig: NON-DRILLING
County: EDDY (NM)

Facility: CRI

Product / Service

Quantity Units

Contaminated Soil (RCRA Exempt)

16.00 yards

Generator Certification Statement of Waste Status

hereby certify that according to the Resource Conservation and Recovery Act (RCRA) and the US Environmental Protection Agency's July 1988 regulatory determination, the above described waste is:

☒ RCRA Exempt: Oil Field wastes generated from oil and gas exploration and production operations and are not mixed with non-exempt waste

☐ RCRA Non-Exempt: Oil field waste which is non-hazardous that does not exceed the minimum standards for waste hazardous by characteristics established in RCRA regulations, 40 CFR 261.21-261.24 or listed hazardous waste as defined in 40 CFR, part 261, subpart D, as amended. The following documentation is attached to demonstrate the above-described waste is non-hazardous. (Check the appropriate items):

☐ MSDS Information ☐ RCRA Hazardous Waste Analysis ☐ Process Knowledge ☐ Other (Provide description above)

Driver/ Agent Signature

R360 Representative Signature

Customer Approval

THIS IS NOT AN INVOICE!

Approved By: _____

Date: _____



Customer: CONOCOPHILLIPS
Customer #: CRI2190
Ordered by: IKE TAVAREZ
AFE #:
PO #:
Manifest #: 82 A
Manif. Date: 2/7/2024
Hauler: MCNABB PARTNERS
Driver: GUMER
Truck #: M90
Card #
Job Ref #

Ticket #: 700-1527953
Bid #: O6UJ9A000JEC
Date: 2/7/2024
Generator: CONOCOPHILLIPS
Generator #: 40946
Well Ser. #: 37497
Well Name: MYOX 31 STATE COM
Well #: 013H
Field:
Field #:
Rig: NON-DRILLING
County: EDDY (NM)

Permian Basin

Facility: CRI

Product / Service

Quantity Units

Contaminated Soil (RCRA Exempt)

18.00 yards

Generator Certification Statement of Waste Status

I hereby certify that according to the Resource Conservation and Recovery Act (RCRA) and the US Environmental Protection Agency's July 1988 regulatory determination, the above described waste is:

- ☒ RCRA Exempt: Oil Field wastes generated from oil and gas exploration and production operations and are not mixed with non-exempt waste
☐ RCRA Non-Exempt: Oil field waste which is non-hazardous that does not exceed the minimum standards for waste hazardous by characteristics established in RCRA regulations, 40 CFR 261.21-261.24 or listed hazardous waste as defined in 40 CFR, part 261, subpart D, as amended. The following documentation is attached to demonstrate the above-described waste is non-hazardous. (Check the appropriate items):
☐ MSDS Information ☐ RCRA Hazardous Waste Analysis ☐ Process Knowledge ☐ Other (Provide description above)

Driver/ Agent Signature

R360 Representative Signature

Customer Approval

THIS IS NOT AN INVOICE!

Approved By: _____

Date: _____



Customer: CONOCOPHILLIPS
Customer #: CRI2190
Ordered by: IKE TAVAREZ
AFE #:
PO #:
Manifest #: 83
Manif. Date: 2/7/2024
Hauler: MCNABB PARTNERS
Driver: MANUEL
Truck #: M37
Card #
Job Ref #

Ticket #: 700-1527943
Bid #: O6UJ9A000JEC
Date: 2/7/2024
Generator: CONOCOPHILLIPS
Generator #: 40946
Well Ser. #: 37497
Well Name: MYOX 31 STATE COM
Well #: 013H
Field:
Field #:
Rig: NON-DRILLING
County: EDDY (NM)

Permian Basin

Facility: CRI

Product / Service Contaminated Soil (RCRA Exempt) Quantity Units

14.00 yards

Generator Certification Statement of Waste Status

I hereby certify that according to the Resource Conservation and Recovery Act (RCRA) and the US Environmental Protection Agency's July 1988 regulatory determination, the above described waste is:

- ☒ RCRA Exempt: Oil field wastes generated from oil and gas exploration and production operations and are not mixed with non-exempt waste
☐ RCRA Non-Exempt: Oil field waste which is non-hazardous that does not exceed the minimum standards for waste hazardous by characteristics established in RCRA regulations, 40 CFR 261.21-261.24 or listed hazardous waste as defined in 40 CFR, part 261, subpart D, as amended. The following documentation is attached to demonstrate the above-described waste is non-hazardous. (Check the appropriate items):
☐ MSDS Information ☐ RCRA Hazardous Waste Analysis ☐ Process Knowledge ☐ Other (Provide description above)

Driver/ Agent Signature

R360 Representative Signature

Customer Approval

THIS IS NOT AN INVOICE!

Approved By: _____

Date: _____



Permian Basin

Customer: CONOCOPHILLIPS
Customer #: CRI2190
Ordered by: IKT TAVAREZ
AFE #:
PO #:
Manifest #: 84
Manif. Date: 2/7/2024
Hauler: MCNABB PARTNERS
Driver: ACIE
Truck #: M83
Card #
Job Ref #

Ticket #: 700-1527936
Bid #: O6UJ9A000JEC
Date: 2/7/2024
Generator: CONOCOPHILLIPS
Generator #: 40946
Well Ser. #: 37497
Well Name: MYOX 31 STATE COM
Well #: 013H
Field:
Field #:
Rig: NON-DRILLING
County: EDDY (NM)

Facility: CRI

Product / Service

Contaminated Soil (RCRA Exempt)

Quantity Units

18.00 yards

Generator Certification Statement of Waste Status

I hereby certify that according to the Resource Conservation and Recovery Act (RCRA) and the US Environmental Protection Agency's July 1988 regulatory determination, the above described waste is:

- ☒ RCRA Exempt: Oil field wastes generated from oil and gas exploration and production operations and are not mixed with non-exempt waste
☐ RCRA Non-Exempt: Oil field waste which is non-hazardous that does not exceed the minimum standards for waste hazardous by characteristics established in RCRA regulations, 40 CFR 261.21-261.24 or listed hazardous waste as defined in 40 CFR, part 261, subpart D, as amended. The following documentation is attached to demonstrate the above-described waste is non-hazardous. (Check the appropriate items):
☐ MSDS Information ☐ RCRA Hazardous Waste Analysis ☐ Process Knowledge ☐ Other (Provide description above)

Driver/ Agent Signature

R360 Representative Signature

Customer Approval

THIS IS NOT AN INVOICE!

Approved By: _____

Date: _____



(PLEASE PRINT)

"REQUIRED INFORMATION"

Phone No. _____

GENERATORNO. **320034**

Operator No. _____
Operators Name _____
Address _____
City, State, Zip _____
Phone No. _____

Permit/RRC No. _____
Lease/Well Name & No. 01/40X 315 STE. 100 1311
County _____
API No. 20-015-37497
Rig Name & No. _____
AFE/PO No. _____

EXEMPT E&P Waste/Service Identification and Amount (place volume next to waste type in barrels or cubic yards)

Oil Based Muds	NON-INJECTABLE WATERS	OTHER EXEMPT WASTES (type and generation process of the waste)
Oil Based Cuttings	Washout Water (Non-Injectable) <u>0</u>	<u>DUMP</u> <u>TRUCK - 11.36</u>
Water Based Muds	Completion Fluid/Flow Back (Non-Injectable) _____	
Water Based Cuttings	Produced Water (Non-Injectable) _____	
Produced Formation Solids	Gathering Line Water/Waste (Non-Injectable) _____	
Tank Bottoms	INTERNAL USE ONLY	
E&P Contaminated Soil	Truck Washout (exempt waste) <u>2197</u>	
Gas Plant Waste		

WASTE GENERATION PROCESS: ☐ DRILLING ☐ COMPLETION ☒ PRODUCTION ☐ GATHERING LINES

NON-EXEMPT E&P Waste/Service Identification and Amount

All non-exempt E&P waste must be analyzed and be below threshold limits for toxicity (TCLP), Ignitability, Corrosivity and Reactivity.

Non-Exempt Other _____ *please select from Non-Exempt Waste List on back

QUANTITY 36 B-BARRELS Y-YARDS E-EACH

I hereby certify that the above listed material(s), is (are) not hazardous waste as defined by 40 CFR Part 261 or any applicable state law. That each waste has been properly described, classified and packaged, and is in proper condition for transportation according to applicable regulation.

- ☒ RCRA EXEMPT: Oil field wastes generated from oil and gas exploration and production operation and are not mixed with non-exempt waste (R360 Accepts certifications on a per load basis only)
- ☐ RCRA NON-EXEMPT: Oil field waste which is non-hazardous that does not exceed the minimum standards for waste hazardous by characteristics established in RCRA regulations, 40 CFR 261.21-261.24, or listed hazardous waste as defined by 40 CFR, part 261, subpart D, as amended. The following documentation demonstrating the waste as non-hazardous is attached. (Check the appropriate items as provided)
- ☐ MSDS Information ☐ RCRA Hazardous Waste Analysis ☐ Other (Provide Description Below) _____

(PRINT) AUTHORIZED AGENT'S SIGNATURE

DATE

SIGNATURE

TRANSPORTER

Transporter's Name _____
Address _____
Phone No. _____

Driver's Name ALBERT D
Phone No. _____
Truck No. _____
WHP No. _____

I hereby certify that the above named material(s) was/were picked up at the Generator's site listed above and delivered without incident to the disposal facility listed below.

SHIPMENT DATE

DRIVER'S SIGNATURE

DELIVERY DATE

DRIVER'S SIGNATURE

TRUCK TIME STAMP

IN _____ OUT _____

DISPOSAL FACILITY**RECEIVING AREA**

Name/No. _____

Site Name/ Permit No. Red Bluff Facility / STF-065
Address 5053 US Hwy 285, Orla, TX 79770

Phone No. 432-448-4239

NORM READINGS TAKEN? (Circle One) YES NO

If YES, was reading > 50 micro roentgens? (Circle One) YES NO
NORM (mR/hr) _____

TANK BOTTOMS

	Feet	Inches
1st Gauge		
2nd Gauge		
Recovered		

BS&W Received	BS&W (%)
Free Water	
Total Received	

I hereby certify that the above load material has been (circle one) ACCEPTED DENIED If denied, why? _____

TIME OF PICKUP

DATE

TIME

DELIVERED

NO. 320301

Released to Imaging: 3/28/2024 9:34:40 AM



(PLEASE PRINT)

REQUIRED INFORMATION

Name IKC

Phone No. _____

GENERATORNO. 320035

Operator No. _____

Operators Name _____

Address _____

City, State, Zip _____

Phone No. _____

Permit/RRC No. _____

Lease/Well _____

Name & No. 11-22 X 3156 E. 1000 1-4H

County 25-219

API No. 320035 37497

Rig Name & No. _____

AFE/PO No. _____

EXEMPT E&P Waste/Service Identification and Amount (place volume next to waste type in barrels or cubic yards)

Oil Based Muds	_____	NON-INJECTABLE WATERS Washout Water (Non-Injectable) _____ Completion Fluid/Flow Back (Non-Injectable) _____ Produced Water (Non-Injectable) _____ Gathering Line Water/Waste (Non-Injectable) _____ INTERNAL USE ONLY Truck Washout (exempt waste) _____	OTHER EXEMPT WASTES (type and generation process of the waste) <u>11650</u> <u>TRUCK - M 36</u>
Oil Based Cuttings	_____		
Water Based Muds	_____		
Water Based Cuttings	_____		
Produced Formation Solids	_____		
Tank Bottoms	_____		
E&P Contaminated Soil	_____		
Gas Plant Waste	_____		

WASTE GENERATION PROCESS: ☐ DRILLING ☐ COMPLETION ☐ PRODUCTION ☐ GATHERING LINES

NON-EXEMPT E&P Waste/Service Identification and Amount
All non-exempt E&P waste must be analysed and be below threshold limits for toxicity (TCGP), ignitability, corrosivity and reactivity.

Non-Exempt Other _____ *please select from Non-Exempt Waste List on back

QUANTITY 16 B-BARRELS Y-YARDS E-EACH

I hereby certify that the above listed material(s), is (are) not hazardous waste as defined by 40 CFR Part 261 or any applicable state law. That each waste has been properly described, classified and packaged, and is in proper condition for transportation according to applicable regulation.

☒ RCRA EXEMPT:

Oil field wastes generated from oil and gas exploration and production operation and are not mixed with non-exempt waste (R360 Accepts certifications on a per load basis only)

☐ RCRA NON-EXEMPT:

Oil field waste which is non-hazardous that does not exceed the minimum standards for waste hazardous by characteristics established in RCRA regulations, 40 CFR 261.21-261.24, or listed hazardous waste as defined by 40 CFR, part 261, subpart D, as amended. The following documentation demonstrating the waste as non-hazardous is attached. (Check the appropriate items as provided)

☐ MSDS Information☐ RCRA Hazardous Waste Analysis☐ Other (Provide Description Below)

(PRINT) AUTHORIZED AGENTS SIGNATURE _____

DATE _____

SIGNATURE _____

TRANSPORTER

Transporter's Name _____

Address _____

Phone No. _____

Driver's Name _____

Phone No. _____

Truck No. _____

WHP No. _____

I hereby certify that the above named material(s) was/were picked up at the Generator's site listed above and delivered without incident to the disposal facility listed below

SHIPMENT DATE _____

GENERATOR'S SIGNATURE _____

DELIVERY DATE _____

DRIVER'S SIGNATURE _____

TRUCK TIME STAMP

IN: _____ OUT: _____

DISPOSAL FACILITY**RECEIVING AREA**

Name/No. _____

Site Name/ Permit No. Red Bluff Facility / STF-065

Address 5053 US Hwy 285, Orla, TX 79770

Phone No. 432-448-4239

NORM READINGS TAKEN? (Circle One) YES NO

If YES, was reading > 50 micro roentgens? (Circle One) YES NO

NORM (mR/hr) _____

TANK BOTTOMS

	Feet	Inches
1st Gauge	_____	_____
2nd Gauge	_____	_____
3rd Gauge	_____	_____

BS&W Received	_____	BS&W (%)	_____
Free Water	_____		
Total Received	_____		

I hereby certify that the above load material has been (circle one)

ACCEPTED

DENIED

If denied, why? _____

(PRINT) _____

DATE _____

DATE _____

SIGNATURE _____



Permian Basin

Customer: CONOCOPHILLIPS
Customer #: CRI2190
Ordered by: IKE TAVAREZ
AFE #:
PO #:
Manifest #: 88
Manif. Date: 2/8/2024
Hauler: MCNABB PARTNERS LLC
Driver: VICTOR
Truck #: M36
Card #
Job Ref #

Ticket #: 700-1528336
Bid #: O6UJ9A000JEC
Date: 2/8/2024
Generator: CONOCOPHILLIPS
Generator #: 40946
Well Ser. #: 37497
Well Name: MYOX 31 STATE COM
Well #: 013H
Field:
Field #:
Rig: NON-DRILLING
County: EDDY (NM)

Facility: CRI

Product / Service

Quantity Units

Contaminated Soil (RCRA Exempt)

18.00 yards

Generator Certification Statement of Waste Status

I hereby certify that according to the Resource Conservation and Recovery Act (RCRA) and the US Environmental Protection Agency's July 1988 regulatory determination, the above described waste is:

- ☒ RCRA Exempt: Oil Field wastes generated from oil and gas exploration and production operations and are not mixed with non-exempt waste
☐ RCRA Non-Exempt: Oil field waste which is non-hazardous that does not exceed the minimum standards for waste hazardous by characteristics established in RCRA regulations, 40 CFR 261.21-261.24 or listed hazardous waste as defined in 40 CFR, part 261, subpart D, as amended. The following documentation is attached to demonstrate the above-described waste is non-hazardous. (Check the appropriate items):
☐ MSDS Information ☐ RCRA Hazardous Waste Analysis ☐ Process Knowledge ☐ Other (Provide description above)

Driver/ Agent Signature

R360 Representative Signature

Customer Approval

THIS IS NOT AN INVOICE!

Approved By: _____

Date: _____



Permian Basin

Customer #: CRI2190
 Ordered by: ANDREW GARCIA
 AFE #:
 PO #:
 Manifest #: 89
 Manif. Date: 2/12/2024
 Hauler: MCNABB PARTNERS
 Driver: ANDREW
 Truck #: M32
 Card #
 Job Ref #

Bid #: O6UJ9A000JEC
 Date: 2/12/2024
 Generator: CONOCOPHILLIPS
 Generator #: 40946
 Well Ser. #: 37497
 Well Name: MYOX 31 STATE COM
 Well #: 013H
 Field:
 Field #:
 Rig: NON-DRILLING
 County: EDDY (NM)

Facility: CRI

Product / Service

Quantity Units

Produced Formation Solids YDS (RCRA Exempt)

16.00 yards

Lab Analysis:	Cell	pH	Cl	Cond.	%Solids	TDS	PCI/GM	MR/HR	H2S	% Oil	Weight
	7	0.00	0.00	0.00	0			0.00			

Generator Certification Statement of Waste Status

I hereby certify that according to the Resource Conservation and Recovery Act (RCRA) and the US Environmental Protection Agency's July 1988 regulatory determination, the above described waste is:

- ☒ RCRA Exempt: Oil Field wastes generated from oil and gas exploration and production operations and are not mixed with non-exempt waste
- ☐ RCRA Non-Exempt: Oil field waste which is non-hazardous that does not exceed the minimum standards for waste hazardous by characteristics established in RCRA regulations, 40 CFR 261.21-261.24 or listed hazardous waste as defined in 40 CFR, part 261, subpart D, as amended. The following documentation is attached to demonstrate the above-described waste is non-hazardous. (Check the appropriate items):
- ☐ MSDS Information ☐ RCRA Hazardous Waste Analysis ☐ Process Knowledge ☐ Other (Provide description above)

Driver/ Agent Signature

R360 Representative Signature

Customer Approval

THIS IS NOT AN INVOICE!

Approved By: _____

Date: _____

Customer: CONOCOPHILLIPS
 Customer #: CRI2190
 Ordered by: ANDREW GARCIA
 AFE #:
 PO #:
 Manifest #: 90
 Manif. Date: 2/12/2024
 Hauler: MCNABB PARTNERS
 Driver: VICTOR
 Truck #: M36
 Card #
 Job Ref #

Ticket #: 700-1529562 Page 183 of 253
 Bid #: O6UJ9A000JEC
 Date: 2/12/2024
 Generator: CONOCOPHILLIPS
 Generator #: 40946
 Well Ser. #: 37497
 Well Name: MYOX 31 STATE COM
 Well #: 013H
 Field:
 Field #:
 Rig: NON-DRILLING
 County: EDDY (NM)



Permian Basin

Facility: CRI

Product / Service

Quantity Units

Produced Formation Solids YDS (RCRA Exempt)

16.00 yards

Lab Analysis:	Cell	pH	Cl	Cond.	%Solids	TDS	PCI/GM	MR/HR	H2S	% Oil	Weight
	7	0.00	0.00	0.00	0			0.00			

Generator Certification Statement of Waste Status

I hereby certify that according to the Resource Conservation and Recovery Act (RCRA) and the US Environmental Protection Agency's July 1988 regulatory determination, the above described waste is:

- ☒ RCRA Exempt: Oil Field wastes generated from oil and gas exploration and production operations and are not mixed with non-exempt waste
☐ RCRA Non-Exempt: Oil field waste which is non-hazardous that does not exceed the minimum standards for waste hazardous by characteristics established in RCRA regulations, 40 CFR 261.21-261.24 or listed hazardous waste as defined in 40 CFR, part 261, subpart D, as amended. The following documentation is attached to demonstrate the above-described waste is non-hazardous. (Check the appropriate items):
☐ MSDS Information ☐ RCRA Hazardous Waste Analysis ☐ Process Knowledge ☐ Other (Provide description above)

Driver/ Agent Signature

R360 Representative Signature

Customer Approval

THIS IS NOT AN INVOICE!

Approved By: _____

Date: _____

APPENDIX G

Analytical Laboratory Data (Remediation and Backfill)



PHONE (575) 393-2326 ° 101 E. MARLAND ° HOBBS, NM 88240

January 26, 2024

CHRISTIAN LLULL

TETRA TECH

901 WEST WALL STREET , STE 100

MIDLAND, TX 79701

RE: MYOX 31 STATE COM #13H

Enclosed are the results of analyses for samples received by the laboratory on 01/25/24 11:18.

Cardinal Laboratories is accredited through Texas NELAP under certificate number T104704398-23-16. Accreditation applies to drinking water, non-potable water and solid and chemical materials. All accredited analytes are denoted by an asterisk (*). For a complete list of accredited analytes and matrices visit the TCEQ website at www.tceq.texas.gov/field/qa/lab_accred_certif.html.

Cardinal Laboratories is accredited through the State of Colorado Department of Public Health and Environment for:

Method EPA 552.2	Haloacetic Acids (HAA-5)
Method EPA 524.2	Total Trihalomethanes (TTHM)
Method EPA 524.4	Regulated VOCs (V1, V2, V3)

Accreditation applies to public drinking water matrices.

This report meets NELAP requirements and is made up of a cover page, analytical results, and a copy of the original chain-of-custody. If you have any questions concerning this report, please feel free to contact me.

Sincerely,

A handwritten signature in black ink that reads "Celey D. Keene". The signature is fluid and cursive, with the first name "Celey" and last name "Keene" clearly distinguishable.

Celey D. Keene

Lab Director/Quality Manager



PHONE (575) 393-2326 ° 101 E. MARLAND ° HOBBS, NM 88240

Analytical Results For:

TETRA TECH
 CHRISTIAN LLULL
 901 WEST WALL STREET , STE 100
 MIDLAND TX, 79701
 Fax To: (432) 682-3946

Received:	01/25/2024	Sampling Date:	01/24/2024
Reported:	01/26/2024	Sampling Type:	Soil
Project Name:	MYOX 31 STATE COM #13H	Sampling Condition:	Cool & Intact
Project Number:	212C-MD-02882	Sample Received By:	Tamara Oldaker
Project Location:	EDDY CO., NM		

Sample ID: FS - 1 (H240337-01)

BTX 8021B		mg/kg		Analyzed By: JH					
Analyte	Result	Reporting Limit	Analyzed	Method Blank	BS	% Recovery	True Value QC	RPD	Qualifier
Benzene*	<0.050	0.050	01/25/2024	ND	2.19	109	2.00	0.210	
Toluene*	<0.050	0.050	01/25/2024	ND	2.18	109	2.00	0.0994	
Ethylbenzene*	<0.050	0.050	01/25/2024	ND	2.17	108	2.00	0.132	
Total Xylenes*	<0.150	0.150	01/25/2024	ND	6.33	105	6.00	0.125	
Total BTX	<0.300	0.300	01/25/2024	ND					

Surrogate: 4-Bromofluorobenzene (PID) 98.1 % 71.5-134

Chloride, SM4500Cl-B		mg/kg		Analyzed By: CT						
Analyte	Result	Reporting Limit	Analyzed	Method Blank	BS	% Recovery	True Value QC	RPD	Qualifier	
Chloride	12000	16.0	01/26/2024	ND	448	112	400	0.00		

TPH 8015M		mg/kg		Analyzed By: MS					
Analyte	Result	Reporting Limit	Analyzed	Method Blank	BS	% Recovery	True Value QC	RPD	Qualifier
GRO C6-C10*	<10.0	10.0	01/25/2024	ND	204	102	200	2.02	QM-07
DRO >C10-C28*	<10.0	10.0	01/25/2024	ND	207	104	200	1.23	
EXT DRO >C28-C36	<10.0	10.0	01/25/2024	ND					

Surrogate: 1-Chlorooctane 111 % 48.2-134

Surrogate: 1-Chlorooctadecane 134 % 49.1-148

Cardinal Laboratories

*=Accredited Analyte

PLEASE NOTE: Liability and Damages. Cardinal's liability and client's exclusive remedy for any claim arising, whether based in contract or tort, shall be limited to the amount paid by client for analyses. All claims, including those for negligence and any other cause whatsoever shall be deemed waived unless made in writing and received by Cardinal within thirty (30) days after completion of the applicable service. In no event shall Cardinal be liable for incidental or consequential damages, including, without limitation, business interruptions, loss of use, or loss of profits incurred by client, its subsidiaries, affiliates or successors arising out of or related to the performance of the services hereunder by Cardinal, regardless of whether such claim is based upon any of the above stated reasons or otherwise. Results relate only to the samples identified above. This report shall not be reproduced except in full with written approval of Cardinal Laboratories.

Celey D. Keene, Lab Director/Quality Manager



PHONE (575) 393-2326 ° 101 E. MARLAND ° HOBBS, NM 88240

Analytical Results For:

TETRA TECH
 CHRISTIAN LLULL
 901 WEST WALL STREET , STE 100
 MIDLAND TX, 79701
 Fax To: (432) 682-3946

Received:	01/25/2024	Sampling Date:	01/24/2024
Reported:	01/26/2024	Sampling Type:	Soil
Project Name:	MYOX 31 STATE COM #13H	Sampling Condition:	Cool & Intact
Project Number:	212C-MD-02882	Sample Received By:	Tamara Oldaker
Project Location:	EDDY CO., NM		

Sample ID: FS - 2 (H240337-02)

BTEx 8021B		mg/kg		Analyzed By: JH						
Analyte	Result	Reporting Limit	Analyzed	Method Blank	BS	% Recovery	True Value QC	RPD	Qualifier	
Benzene*	<0.050	0.050	01/25/2024	ND	2.19	109	2.00	0.210		
Toluene*	<0.050	0.050	01/25/2024	ND	2.18	109	2.00	0.0994		
Ethylbenzene*	<0.050	0.050	01/25/2024	ND	2.17	108	2.00	0.132		
Total Xylenes*	<0.150	0.150	01/25/2024	ND	6.33	105	6.00	0.125		
Total BTEx	<0.300	0.300	01/25/2024	ND						

Surrogate: 4-Bromofluorobenzene (PID) 97.6 % 71.5-134

Chloride, SM4500CI-B		mg/kg		Analyzed By: CT						
Analyte	Result	Reporting Limit	Analyzed	Method Blank	BS	% Recovery	True Value QC	RPD	Qualifier	
Chloride	5600	16.0	01/26/2024	ND	448	112	400	0.00		

TPH 8015M		mg/kg		Analyzed By: MS					
Analyte	Result	Reporting Limit	Analyzed	Method Blank	BS	% Recovery	True Value QC	RPD	Qualifier
GRO C6-C10*	<10.0	10.0	01/25/2024	ND	204	102	200	2.02	
DRO >C10-C28*	<10.0	10.0	01/25/2024	ND	207	104	200	1.23	
EXT DRO >C28-C36	<10.0	10.0	01/25/2024	ND					

Surrogate: 1-Chlorooctane 102 % 48.2-134

Surrogate: 1-Chlorooctadecane 121 % 49.1-148

Cardinal Laboratories

*=Accredited Analyte

PLEASE NOTE: Liability and Damages. Cardinal's liability and client's exclusive remedy for any claim arising, whether based in contract or tort, shall be limited to the amount paid by client for analyses. All claims, including those for negligence and any other cause whatsoever shall be deemed waived unless made in writing and received by Cardinal within thirty (30) days after completion of the applicable service. In no event shall Cardinal be liable for incidental or consequential damages, including, without limitation, business interruptions, loss of use, or loss of profits incurred by client, its subsidiaries, affiliates or successors arising out of or related to the performance of the services hereunder by Cardinal, regardless of whether such claim is based upon any of the above stated reasons or otherwise. Results relate only to the samples identified above. This report shall not be reproduced except in full with written approval of Cardinal Laboratories.

Celey D. Keene, Lab Director/Quality Manager



PHONE (575) 393-2326 ° 101 E. MARLAND ° HOBBS, NM 88240

Analytical Results For:

TETRA TECH
 CHRISTIAN LLULL
 901 WEST WALL STREET , STE 100
 MIDLAND TX, 79701
 Fax To: (432) 682-3946

Received:	01/25/2024	Sampling Date:	01/24/2024
Reported:	01/26/2024	Sampling Type:	Soil
Project Name:	MYOX 31 STATE COM #13H	Sampling Condition:	Cool & Intact
Project Number:	212C-MD-02882	Sample Received By:	Tamara Oldaker
Project Location:	EDDY CO., NM		

Sample ID: FS - 3 (H240337-03)

BTEX 8021B		mg/kg		Analyzed By: JH						
Analyte	Result	Reporting Limit	Analyzed	Method Blank	BS	% Recovery	True Value QC	RPD	Qualifier	
Benzene*	<0.050	0.050	01/25/2024	ND	2.19	109	2.00	0.210		
Toluene*	<0.050	0.050	01/25/2024	ND	2.18	109	2.00	0.0994		
Ethylbenzene*	<0.050	0.050	01/25/2024	ND	2.17	108	2.00	0.132		
Total Xylenes*	<0.150	0.150	01/25/2024	ND	6.33	105	6.00	0.125		
Total BTEX	<0.300	0.300	01/25/2024	ND						

Surrogate: 4-Bromofluorobenzene (PID) 97.6 % 71.5-134

Chloride, SM4500Cl-B		mg/kg		Analyzed By: CT						
Analyte	Result	Reporting Limit	Analyzed	Method Blank	BS	% Recovery	True Value QC	RPD	Qualifier	
Chloride	5520	16.0	01/26/2024	ND	448	112	400	0.00		

TPH 8015M		mg/kg		Analyzed By: MS					
Analyte	Result	Reporting Limit	Analyzed	Method Blank	BS	% Recovery	True Value QC	RPD	Qualifier
GRO C6-C10*	<10.0	10.0	01/25/2024	ND	204	102	200	2.02	
DRO >C10-C28*	<10.0	10.0	01/25/2024	ND	207	104	200	1.23	
EXT DRO >C28-C36	<10.0	10.0	01/25/2024	ND					

Surrogate: 1-Chlorooctane 104 % 48.2-134

Surrogate: 1-Chlorooctadecane 122 % 49.1-148

Cardinal Laboratories

*=Accredited Analyte

PLEASE NOTE: Liability and Damages. Cardinal's liability and client's exclusive remedy for any claim arising, whether based in contract or tort, shall be limited to the amount paid by client for analyses. All claims, including those for negligence and any other cause whatsoever shall be deemed waived unless made in writing and received by Cardinal within thirty (30) days after completion of the applicable service. In no event shall Cardinal be liable for incidental or consequential damages, including, without limitation, business interruptions, loss of use, or loss of profits incurred by client, its subsidiaries, affiliates or successors arising out of or related to the performance of the services hereunder by Cardinal, regardless of whether such claim is based upon any of the above stated reasons or otherwise. Results relate only to the samples identified above. This report shall not be reproduced except in full with written approval of Cardinal Laboratories.

Celey D. Keene, Lab Director/Quality Manager



PHONE (575) 393-2326 ° 101 E. MARLAND ° HOBBS, NM 88240

Analytical Results For:

TETRA TECH
 CHRISTIAN LLULL
 901 WEST WALL STREET , STE 100
 MIDLAND TX, 79701
 Fax To: (432) 682-3946

Received:	01/25/2024	Sampling Date:	01/24/2024
Reported:	01/26/2024	Sampling Type:	Soil
Project Name:	MYOX 31 STATE COM #13H	Sampling Condition:	Cool & Intact
Project Number:	212C-MD-02882	Sample Received By:	Tamara Oldaker
Project Location:	EDDY CO., NM		

Sample ID: FS - 4 (H240337-04)

BTEX 8021B		mg/kg		Analyzed By: JH						
Analyte	Result	Reporting Limit	Analyzed	Method Blank	BS	% Recovery	True Value QC	RPD	Qualifier	
Benzene*	<0.050	0.050	01/25/2024	ND	2.19	109	2.00	0.210		
Toluene*	<0.050	0.050	01/25/2024	ND	2.18	109	2.00	0.0994		
Ethylbenzene*	<0.050	0.050	01/25/2024	ND	2.17	108	2.00	0.132		
Total Xylenes*	<0.150	0.150	01/25/2024	ND	6.33	105	6.00	0.125		
Total BTEX	<0.300	0.300	01/25/2024	ND						

Surrogate: 4-Bromofluorobenzene (PID) 98.6 % 71.5-134

Chloride, SM4500Cl-B		mg/kg		Analyzed By: CT						
Analyte	Result	Reporting Limit	Analyzed	Method Blank	BS	% Recovery	True Value QC	RPD	Qualifier	
Chloride	4960	16.0	01/26/2024	ND	448	112	400	0.00		

TPH 8015M		mg/kg		Analyzed By: MS					
Analyte	Result	Reporting Limit	Analyzed	Method Blank	BS	% Recovery	True Value QC	RPD	Qualifier
GRO C6-C10*	<10.0	10.0	01/25/2024	ND	204	102	200	2.02	
DRO >C10-C28*	<10.0	10.0	01/25/2024	ND	207	104	200	1.23	
EXT DRO >C28-C36	<10.0	10.0	01/25/2024	ND					

Surrogate: 1-Chlorooctane 98.1 % 48.2-134

Surrogate: 1-Chlorooctadecane 115 % 49.1-148

Cardinal Laboratories

*=Accredited Analyte

PLEASE NOTE: Liability and Damages. Cardinal's liability and client's exclusive remedy for any claim arising, whether based in contract or tort, shall be limited to the amount paid by client for analyses. All claims, including those for negligence and any other cause whatsoever shall be deemed waived unless made in writing and received by Cardinal within thirty (30) days after completion of the applicable service. In no event shall Cardinal be liable for incidental or consequential damages, including, without limitation, business interruptions, loss of use, or loss of profits incurred by client, its subsidiaries, affiliates or successors arising out of or related to the performance of the services hereunder by Cardinal, regardless of whether such claim is based upon any of the above stated reasons or otherwise. Results relate only to the samples identified above. This report shall not be reproduced except in full with written approval of Cardinal Laboratories.

Celey D. Keene, Lab Director/Quality Manager



PHONE (575) 393-2326 ° 101 E. MARLAND ° HOBBS, NM 88240

Analytical Results For:

TETRA TECH
 CHRISTIAN LLULL
 901 WEST WALL STREET , STE 100
 MIDLAND TX, 79701
 Fax To: (432) 682-3946

Received:	01/25/2024	Sampling Date:	01/24/2024
Reported:	01/26/2024	Sampling Type:	Soil
Project Name:	MYOX 31 STATE COM #13H	Sampling Condition:	Cool & Intact
Project Number:	212C-MD-02882	Sample Received By:	Tamara Oldaker
Project Location:	EDDY CO., NM		

Sample ID: FS - 5 (H240337-05)

BTEX 8021B		mg/kg		Analyzed By: JH						
Analyte	Result	Reporting Limit	Analyzed	Method Blank	BS	% Recovery	True Value QC	RPD	Qualifier	
Benzene*	<0.050	0.050	01/25/2024	ND	2.19	109	2.00	0.210		
Toluene*	<0.050	0.050	01/25/2024	ND	2.18	109	2.00	0.0994		
Ethylbenzene*	<0.050	0.050	01/25/2024	ND	2.17	108	2.00	0.132		
Total Xylenes*	<0.150	0.150	01/25/2024	ND	6.33	105	6.00	0.125		
Total BTEX	<0.300	0.300	01/25/2024	ND						

Surrogate: 4-Bromofluorobenzene (PID) 98.2 % 71.5-134

Chloride, SM4500Cl-B		mg/kg		Analyzed By: CT						
Analyte	Result	Reporting Limit	Analyzed	Method Blank	BS	% Recovery	True Value QC	RPD	Qualifier	
Chloride	5520	16.0	01/26/2024	ND	448	112	400	0.00		

TPH 8015M		mg/kg		Analyzed By: MS					
Analyte	Result	Reporting Limit	Analyzed	Method Blank	BS	% Recovery	True Value QC	RPD	Qualifier
GRO C6-C10*	<10.0	10.0	01/25/2024	ND	204	102	200	2.02	
DRO >C10-C28*	<10.0	10.0	01/25/2024	ND	207	104	200	1.23	
EXT DRO >C28-C36	<10.0	10.0	01/25/2024	ND					

Surrogate: 1-Chlorooctane 104 % 48.2-134

Surrogate: 1-Chlorooctadecane 122 % 49.1-148

Cardinal Laboratories

*=Accredited Analyte

PLEASE NOTE: Liability and Damages. Cardinal's liability and client's exclusive remedy for any claim arising, whether based in contract or tort, shall be limited to the amount paid by client for analyses. All claims, including those for negligence and any other cause whatsoever shall be deemed waived unless made in writing and received by Cardinal within thirty (30) days after completion of the applicable service. In no event shall Cardinal be liable for incidental or consequential damages, including, without limitation, business interruptions, loss of use, or loss of profits incurred by client, its subsidiaries, affiliates or successors arising out of or related to the performance of the services hereunder by Cardinal, regardless of whether such claim is based upon any of the above stated reasons or otherwise. Results relate only to the samples identified above. This report shall not be reproduced except in full with written approval of Cardinal Laboratories.

Celey D. Keene, Lab Director/Quality Manager



PHONE (575) 393-2326 ° 101 E. MARLAND ° HOBBS, NM 88240

Analytical Results For:

TETRA TECH
 CHRISTIAN LLULL
 901 WEST WALL STREET , STE 100
 MIDLAND TX, 79701
 Fax To: (432) 682-3946

Received:	01/25/2024	Sampling Date:	01/24/2024
Reported:	01/26/2024	Sampling Type:	Soil
Project Name:	MYOX 31 STATE COM #13H	Sampling Condition:	Cool & Intact
Project Number:	212C-MD-02882	Sample Received By:	Tamara Oldaker
Project Location:	EDDY CO., NM		

Sample ID: FS - 6 (H240337-06)

BTEX 8021B		mg/kg		Analyzed By: JH						
Analyte	Result	Reporting Limit	Analyzed	Method Blank	BS	% Recovery	True Value QC	RPD	Qualifier	
Benzene*	<0.050	0.050	01/25/2024	ND	2.19	109	2.00	0.210		
Toluene*	<0.050	0.050	01/25/2024	ND	2.18	109	2.00	0.0994		
Ethylbenzene*	<0.050	0.050	01/25/2024	ND	2.17	108	2.00	0.132		
Total Xylenes*	<0.150	0.150	01/25/2024	ND	6.33	105	6.00	0.125		
Total BTEX	<0.300	0.300	01/25/2024	ND						

Surrogate: 4-Bromofluorobenzene (PID) 97.7 % 71.5-134

Chloride, SM4500Cl-B		mg/kg		Analyzed By: CT						
Analyte	Result	Reporting Limit	Analyzed	Method Blank	BS	% Recovery	True Value QC	RPD	Qualifier	
Chloride	3600	16.0	01/26/2024	ND	448	112	400	0.00		

TPH 8015M		mg/kg		Analyzed By: MS					
Analyte	Result	Reporting Limit	Analyzed	Method Blank	BS	% Recovery	True Value QC	RPD	Qualifier
GRO C6-C10*	<10.0	10.0	01/25/2024	ND	204	102	200	2.02	
DRO >C10-C28*	<10.0	10.0	01/25/2024	ND	207	104	200	1.23	
EXT DRO >C28-C36	<10.0	10.0	01/25/2024	ND					

Surrogate: 1-Chlorooctane 99.8 % 48.2-134

Surrogate: 1-Chlorooctadecane 117 % 49.1-148

Cardinal Laboratories

*=Accredited Analyte

PLEASE NOTE: Liability and Damages. Cardinal's liability and client's exclusive remedy for any claim arising, whether based in contract or tort, shall be limited to the amount paid by client for analyses. All claims, including those for negligence and any other cause whatsoever shall be deemed waived unless made in writing and received by Cardinal within thirty (30) days after completion of the applicable service. In no event shall Cardinal be liable for incidental or consequential damages, including, without limitation, business interruptions, loss of use, or loss of profits incurred by client, its subsidiaries, affiliates or successors arising out of or related to the performance of the services hereunder by Cardinal, regardless of whether such claim is based upon any of the above stated reasons or otherwise. Results relate only to the samples identified above. This report shall not be reproduced except in full with written approval of Cardinal Laboratories.

Celey D. Keene, Lab Director/Quality Manager



PHONE (575) 393-2326 ° 101 E. MARLAND ° HOBBS, NM 88240

Analytical Results For:

TETRA TECH
 CHRISTIAN LLULL
 901 WEST WALL STREET , STE 100
 MIDLAND TX, 79701
 Fax To: (432) 682-3946

Received:	01/25/2024	Sampling Date:	01/24/2024
Reported:	01/26/2024	Sampling Type:	Soil
Project Name:	MYOX 31 STATE COM #13H	Sampling Condition:	Cool & Intact
Project Number:	212C-MD-02882	Sample Received By:	Tamara Oldaker
Project Location:	EDDY CO., NM		

Sample ID: FS - 7 (H240337-07)

BTEx 8021B		mg/kg		Analyzed By: JH						
Analyte	Result	Reporting Limit	Analyzed	Method Blank	BS	% Recovery	True Value QC	RPD	Qualifier	
Benzene*	<0.050	0.050	01/25/2024	ND	2.19	109	2.00	0.210		
Toluene*	<0.050	0.050	01/25/2024	ND	2.18	109	2.00	0.0994		
Ethylbenzene*	<0.050	0.050	01/25/2024	ND	2.17	108	2.00	0.132		
Total Xylenes*	<0.150	0.150	01/25/2024	ND	6.33	105	6.00	0.125		
Total BTEX	<0.300	0.300	01/25/2024	ND						

Surrogate: 4-Bromofluorobenzene (PID) 98.9 % 71.5-134

Chloride, SM4500Cl-B		mg/kg		Analyzed By: CT						
Analyte	Result	Reporting Limit	Analyzed	Method Blank	BS	% Recovery	True Value QC	RPD	Qualifier	
Chloride	1840	16.0	01/26/2024	ND	448	112	400	0.00		

TPH 8015M		mg/kg		Analyzed By: MS						
Analyte	Result	Reporting Limit	Analyzed	Method Blank	BS	% Recovery	True Value QC	RPD	Qualifier	
GRO C6-C10*	<10.0	10.0	01/25/2024	ND	204	102	200	2.02		
DRO >C10-C28*	<10.0	10.0	01/25/2024	ND	207	104	200	1.23		
EXT DRO >C28-C36	<10.0	10.0	01/25/2024	ND						

Surrogate: 1-Chlorooctane 115 % 48.2-134

Surrogate: 1-Chlorooctadecane 132 % 49.1-148

Cardinal Laboratories

*=Accredited Analyte

PLEASE NOTE: Liability and Damages. Cardinal's liability and client's exclusive remedy for any claim arising, whether based in contract or tort, shall be limited to the amount paid by client for analyses. All claims, including those for negligence and any other cause whatsoever shall be deemed waived unless made in writing and received by Cardinal within thirty (30) days after completion of the applicable service. In no event shall Cardinal be liable for incidental or consequential damages, including, without limitation, business interruptions, loss of use, or loss of profits incurred by client, its subsidiaries, affiliates or successors arising out of or related to the performance of the services hereunder by Cardinal, regardless of whether such claim is based upon any of the above stated reasons or otherwise. Results relate only to the samples identified above. This report shall not be reproduced except in full with written approval of Cardinal Laboratories.

Celey D. Keene, Lab Director/Quality Manager



PHONE (575) 393-2326 ° 101 E. MARLAND ° HOBBS, NM 88240

Analytical Results For:

TETRA TECH
 CHRISTIAN LLULL
 901 WEST WALL STREET , STE 100
 MIDLAND TX, 79701
 Fax To: (432) 682-3946

Received:	01/25/2024	Sampling Date:	01/24/2024
Reported:	01/26/2024	Sampling Type:	Soil
Project Name:	MYOX 31 STATE COM #13H	Sampling Condition:	Cool & Intact
Project Number:	212C-MD-02882	Sample Received By:	Tamara Oldaker
Project Location:	EDDY CO., NM		

Sample ID: FS - 8 (H240337-08)

BTEx 8021B		mg/kg		Analyzed By: JH						
Analyte	Result	Reporting Limit	Analyzed	Method Blank	BS	% Recovery	True Value QC	RPD	Qualifier	
Benzene*	<0.050	0.050	01/25/2024	ND	2.19	109	2.00	0.210		
Toluene*	<0.050	0.050	01/25/2024	ND	2.18	109	2.00	0.0994		
Ethylbenzene*	<0.050	0.050	01/25/2024	ND	2.17	108	2.00	0.132		
Total Xylenes*	<0.150	0.150	01/25/2024	ND	6.33	105	6.00	0.125		
Total BTEX	<0.300	0.300	01/25/2024	ND						

Surrogate: 4-Bromofluorobenzene (PID) 98.3 % 71.5-134

Chloride, SM4500Cl-B		mg/kg		Analyzed By: CT						
Analyte	Result	Reporting Limit	Analyzed	Method Blank	BS	% Recovery	True Value QC	RPD	Qualifier	
Chloride	5680	16.0	01/26/2024	ND	448	112	400	0.00		

TPH 8015M		mg/kg		Analyzed By: MS					
Analyte	Result	Reporting Limit	Analyzed	Method Blank	BS	% Recovery	True Value QC	RPD	Qualifier
GRO C6-C10*	<10.0	10.0	01/25/2024	ND	204	102	200	2.02	
DRO >C10-C28*	<10.0	10.0	01/25/2024	ND	207	104	200	1.23	
EXT DRO >C28-C36	<10.0	10.0	01/25/2024	ND					

Surrogate: 1-Chlorooctane 98.0 % 48.2-134

Surrogate: 1-Chlorooctadecane 114 % 49.1-148

Cardinal Laboratories

*=Accredited Analyte

PLEASE NOTE: Liability and Damages. Cardinal's liability and client's exclusive remedy for any claim arising, whether based in contract or tort, shall be limited to the amount paid by client for analyses. All claims, including those for negligence and any other cause whatsoever shall be deemed waived unless made in writing and received by Cardinal within thirty (30) days after completion of the applicable service. In no event shall Cardinal be liable for incidental or consequential damages, including, without limitation, business interruptions, loss of use, or loss of profits incurred by client, its subsidiaries, affiliates or successors arising out of or related to the performance of the services hereunder by Cardinal, regardless of whether such claim is based upon any of the above stated reasons or otherwise. Results relate only to the samples identified above. This report shall not be reproduced except in full with written approval of Cardinal Laboratories.

Celey D. Keene, Lab Director/Quality Manager



PHONE (575) 393-2326 ° 101 E. MARLAND ° HOBBS, NM 88240

Analytical Results For:

TETRA TECH
 CHRISTIAN LLULL
 901 WEST WALL STREET , STE 100
 MIDLAND TX, 79701
 Fax To: (432) 682-3946

Received:	01/25/2024	Sampling Date:	01/24/2024
Reported:	01/26/2024	Sampling Type:	Soil
Project Name:	MYOX 31 STATE COM #13H	Sampling Condition:	Cool & Intact
Project Number:	212C-MD-02882	Sample Received By:	Tamara Oldaker
Project Location:	EDDY CO., NM		

Sample ID: FS - 9 (H240337-09)

BTEx 8021B		mg/kg		Analyzed By: JH						
Analyte	Result	Reporting Limit	Analyzed	Method Blank	BS	% Recovery	True Value QC	RPD	Qualifier	
Benzene*	<0.050	0.050	01/25/2024	ND	2.19	109	2.00	0.210		
Toluene*	<0.050	0.050	01/25/2024	ND	2.18	109	2.00	0.0994		
Ethylbenzene*	<0.050	0.050	01/25/2024	ND	2.17	108	2.00	0.132		
Total Xylenes*	<0.150	0.150	01/25/2024	ND	6.33	105	6.00	0.125		
Total BTEX	<0.300	0.300	01/25/2024	ND						

Surrogate: 4-Bromofluorobenzene (PID) 97.3 % 71.5-134

Chloride, SM4500Cl-B		mg/kg		Analyzed By: CT						
Analyte	Result	Reporting Limit	Analyzed	Method Blank	BS	% Recovery	True Value QC	RPD	Qualifier	
Chloride	5600	16.0	01/26/2024	ND	448	112	400	0.00		

TPH 8015M		mg/kg		Analyzed By: MS						
Analyte	Result	Reporting Limit	Analyzed	Method Blank	BS	% Recovery	True Value QC	RPD	Qualifier	
GRO C6-C10*	<10.0	10.0	01/25/2024	ND	204	102	200	2.02		
DRO >C10-C28*	<10.0	10.0	01/25/2024	ND	207	104	200	1.23		
EXT DRO >C28-C36	<10.0	10.0	01/25/2024	ND						

Surrogate: 1-Chlorooctane 95.0 % 48.2-134

Surrogate: 1-Chlorooctadecane 111 % 49.1-148

Cardinal Laboratories

*=Accredited Analyte

PLEASE NOTE: Liability and Damages. Cardinal's liability and client's exclusive remedy for any claim arising, whether based in contract or tort, shall be limited to the amount paid by client for analyses. All claims, including those for negligence and any other cause whatsoever shall be deemed waived unless made in writing and received by Cardinal within thirty (30) days after completion of the applicable service. In no event shall Cardinal be liable for incidental or consequential damages, including, without limitation, business interruptions, loss of use, or loss of profits incurred by client, its subsidiaries, affiliates or successors arising out of or related to the performance of the services hereunder by Cardinal, regardless of whether such claim is based upon any of the above stated reasons or otherwise. Results relate only to the samples identified above. This report shall not be reproduced except in full with written approval of Cardinal Laboratories.

Celey D. Keene, Lab Director/Quality Manager



PHONE (575) 393-2326 ° 101 E. MARLAND ° HOBBS, NM 88240

Analytical Results For:

TETRA TECH
 CHRISTIAN LLULL
 901 WEST WALL STREET , STE 100
 MIDLAND TX, 79701
 Fax To: (432) 682-3946

Received:	01/25/2024	Sampling Date:	01/24/2024
Reported:	01/26/2024	Sampling Type:	Soil
Project Name:	MYOX 31 STATE COM #13H	Sampling Condition:	Cool & Intact
Project Number:	212C-MD-02882	Sample Received By:	Tamara Oldaker
Project Location:	EDDY CO., NM		

Sample ID: FS - 10 (H240337-10)

BTEx 8021B		mg/kg		Analyzed By: JH						
Analyte	Result	Reporting Limit	Analyzed	Method Blank	BS	% Recovery	True Value QC	RPD	Qualifier	
Benzene*	<0.050	0.050	01/25/2024	ND	2.19	109	2.00	0.210		
Toluene*	<0.050	0.050	01/25/2024	ND	2.18	109	2.00	0.0994		
Ethylbenzene*	<0.050	0.050	01/25/2024	ND	2.17	108	2.00	0.132		
Total Xylenes*	<0.150	0.150	01/25/2024	ND	6.33	105	6.00	0.125		
Total BTEX	<0.300	0.300	01/25/2024	ND						

Surrogate: 4-Bromofluorobenzene (PID) 98.3 % 71.5-134

Chloride, SM4500Cl-B		mg/kg		Analyzed By: CT						
Analyte	Result	Reporting Limit	Analyzed	Method Blank	BS	% Recovery	True Value QC	RPD	Qualifier	
Chloride	3920	16.0	01/26/2024	ND	448	112	400	0.00		

TPH 8015M		mg/kg		Analyzed By: MS						
Analyte	Result	Reporting Limit	Analyzed	Method Blank	BS	% Recovery	True Value QC	RPD	Qualifier	
GRO C6-C10*	<10.0	10.0	01/25/2024	ND	204	102	200	2.02		
DRO >C10-C28*	<10.0	10.0	01/25/2024	ND	207	104	200	1.23		
EXT DRO >C28-C36	<10.0	10.0	01/25/2024	ND						

Surrogate: 1-Chlorooctane 94.0 % 48.2-134

Surrogate: 1-Chlorooctadecane 113 % 49.1-148

Cardinal Laboratories

*=Accredited Analyte

PLEASE NOTE: Liability and Damages. Cardinal's liability and client's exclusive remedy for any claim arising, whether based in contract or tort, shall be limited to the amount paid by client for analyses. All claims, including those for negligence and any other cause whatsoever shall be deemed waived unless made in writing and received by Cardinal within thirty (30) days after completion of the applicable service. In no event shall Cardinal be liable for incidental or consequential damages, including, without limitation, business interruptions, loss of use, or loss of profits incurred by client, its subsidiaries, affiliates or successors arising out of or related to the performance of the services hereunder by Cardinal, regardless of whether such claim is based upon any of the above stated reasons or otherwise. Results relate only to the samples identified above. This report shall not be reproduced except in full with written approval of Cardinal Laboratories.

Celey D. Keene, Lab Director/Quality Manager



PHONE (575) 393-2326 ° 101 E. MARLAND ° HOBBS, NM 88240

Analytical Results For:

TETRA TECH
 CHRISTIAN LLULL
 901 WEST WALL STREET , STE 100
 MIDLAND TX, 79701
 Fax To: (432) 682-3946

Received:	01/25/2024	Sampling Date:	01/24/2024
Reported:	01/26/2024	Sampling Type:	Soil
Project Name:	MYOX 31 STATE COM #13H	Sampling Condition:	Cool & Intact
Project Number:	212C-MD-02882	Sample Received By:	Tamara Oldaker
Project Location:	EDDY CO., NM		

Sample ID: FS - 11 (H240337-11)

BTEX 8021B		mg/kg		Analyzed By: JH						
Analyte	Result	Reporting Limit	Analyzed	Method Blank	BS	% Recovery	True Value QC	RPD	Qualifier	
Benzene*	<0.050	0.050	01/25/2024	ND	2.19	109	2.00	0.210		
Toluene*	<0.050	0.050	01/25/2024	ND	2.18	109	2.00	0.0994		
Ethylbenzene*	<0.050	0.050	01/25/2024	ND	2.17	108	2.00	0.132		
Total Xylenes*	<0.150	0.150	01/25/2024	ND	6.33	105	6.00	0.125		
Total BTEX	<0.300	0.300	01/25/2024	ND						

Surrogate: 4-Bromofluorobenzene (PID) 98.7 % 71.5-134

Chloride, SM4500Cl-B		mg/kg		Analyzed By: CT						
Analyte	Result	Reporting Limit	Analyzed	Method Blank	BS	% Recovery	True Value QC	RPD	Qualifier	
Chloride	4480	16.0	01/26/2024	ND	448	112	400	0.00		

TPH 8015M		mg/kg		Analyzed By: MS					
Analyte	Result	Reporting Limit	Analyzed	Method Blank	BS	% Recovery	True Value QC	RPD	Qualifier
GRO C6-C10*	<10.0	10.0	01/25/2024	ND	204	102	200	2.02	
DRO >C10-C28*	<10.0	10.0	01/25/2024	ND	207	104	200	1.23	
EXT DRO >C28-C36	<10.0	10.0	01/25/2024	ND					

Surrogate: 1-Chlorooctane 98.4 % 48.2-134

Surrogate: 1-Chlorooctadecane 117 % 49.1-148

Cardinal Laboratories

*=Accredited Analyte

PLEASE NOTE: Liability and Damages. Cardinal's liability and client's exclusive remedy for any claim arising, whether based in contract or tort, shall be limited to the amount paid by client for analyses. All claims, including those for negligence and any other cause whatsoever shall be deemed waived unless made in writing and received by Cardinal within thirty (30) days after completion of the applicable service. In no event shall Cardinal be liable for incidental or consequential damages, including, without limitation, business interruptions, loss of use, or loss of profits incurred by client, its subsidiaries, affiliates or successors arising out of or related to the performance of the services hereunder by Cardinal, regardless of whether such claim is based upon any of the above stated reasons or otherwise. Results relate only to the samples identified above. This report shall not be reproduced except in full with written approval of Cardinal Laboratories.

Celey D. Keene, Lab Director/Quality Manager



PHONE (575) 393-2326 ° 101 E. MARLAND ° HOBBS, NM 88240

Analytical Results For:

TETRA TECH
 CHRISTIAN LLULL
 901 WEST WALL STREET , STE 100
 MIDLAND TX, 79701
 Fax To: (432) 682-3946

Received:	01/25/2024	Sampling Date:	01/24/2024
Reported:	01/26/2024	Sampling Type:	Soil
Project Name:	MYOX 31 STATE COM #13H	Sampling Condition:	Cool & Intact
Project Number:	212C-MD-02882	Sample Received By:	Tamara Oldaker
Project Location:	EDDY CO., NM		

Sample ID: FS - 12 (H240337-12)

BTEx 8021B		mg/kg		Analyzed By: JH						
Analyte	Result	Reporting Limit	Analyzed	Method Blank	BS	% Recovery	True Value QC	RPD	Qualifier	
Benzene*	<0.050	0.050	01/25/2024	ND	2.19	109	2.00	0.210		
Toluene*	<0.050	0.050	01/25/2024	ND	2.18	109	2.00	0.0994		
Ethylbenzene*	<0.050	0.050	01/25/2024	ND	2.17	108	2.00	0.132		
Total Xylenes*	<0.150	0.150	01/25/2024	ND	6.33	105	6.00	0.125		
Total BTEX	<0.300	0.300	01/25/2024	ND						

Surrogate: 4-Bromofluorobenzene (PID) 99.0 % 71.5-134

Chloride, SM4500Cl-B		mg/kg		Analyzed By: CT						
Analyte	Result	Reporting Limit	Analyzed	Method Blank	BS	% Recovery	True Value QC	RPD	Qualifier	
Chloride	5120	16.0	01/26/2024	ND	448	112	400	0.00		

TPH 8015M		mg/kg		Analyzed By: MS					
Analyte	Result	Reporting Limit	Analyzed	Method Blank	BS	% Recovery	True Value QC	RPD	Qualifier
GRO C6-C10*	<10.0	10.0	01/25/2024	ND	204	102	200	2.02	
DRO >C10-C28*	<10.0	10.0	01/25/2024	ND	207	104	200	1.23	
EXT DRO >C28-C36	<10.0	10.0	01/25/2024	ND					

Surrogate: 1-Chlorooctane 98.4 % 48.2-134

Surrogate: 1-Chlorooctadecane 114 % 49.1-148

Cardinal Laboratories

*=Accredited Analyte

PLEASE NOTE: Liability and Damages. Cardinal's liability and client's exclusive remedy for any claim arising, whether based in contract or tort, shall be limited to the amount paid by client for analyses. All claims, including those for negligence and any other cause whatsoever shall be deemed waived unless made in writing and received by Cardinal within thirty (30) days after completion of the applicable service. In no event shall Cardinal be liable for incidental or consequential damages, including, without limitation, business interruptions, loss of use, or loss of profits incurred by client, its subsidiaries, affiliates or successors arising out of or related to the performance of the services hereunder by Cardinal, regardless of whether such claim is based upon any of the above stated reasons or otherwise. Results relate only to the samples identified above. This report shall not be reproduced except in full with written approval of Cardinal Laboratories.

Celey D. Keene, Lab Director/Quality Manager



PHONE (575) 393-2326 ° 101 E. MARLAND ° HOBBS, NM 88240

Analytical Results For:

TETRA TECH
 CHRISTIAN LLULL
 901 WEST WALL STREET , STE 100
 MIDLAND TX, 79701
 Fax To: (432) 682-3946

Received:	01/25/2024	Sampling Date:	01/24/2024
Reported:	01/26/2024	Sampling Type:	Soil
Project Name:	MYOX 31 STATE COM #13H	Sampling Condition:	Cool & Intact
Project Number:	212C-MD-02882	Sample Received By:	Tamara Oldaker
Project Location:	EDDY CO., NM		

Sample ID: FS - 13 (H240337-13)

BTEx 8021B		mg/kg		Analyzed By: JH						
Analyte	Result	Reporting Limit	Analyzed	Method Blank	BS	% Recovery	True Value QC	RPD	Qualifier	
Benzene*	<0.050	0.050	01/25/2024	ND	2.19	109	2.00	0.210		
Toluene*	<0.050	0.050	01/25/2024	ND	2.18	109	2.00	0.0994		
Ethylbenzene*	<0.050	0.050	01/25/2024	ND	2.17	108	2.00	0.132		
Total Xylenes*	<0.150	0.150	01/25/2024	ND	6.33	105	6.00	0.125		
Total BTEX	<0.300	0.300	01/25/2024	ND						

Surrogate: 4-Bromofluorobenzene (PID) 97.4 % 71.5-134

Chloride, SM4500Cl-B		mg/kg		Analyzed By: CT						
Analyte	Result	Reporting Limit	Analyzed	Method Blank	BS	% Recovery	True Value QC	RPD	Qualifier	
Chloride	176	16.0	01/26/2024	ND	448	112	400	0.00		

TPH 8015M		mg/kg		Analyzed By: MS					
Analyte	Result	Reporting Limit	Analyzed	Method Blank	BS	% Recovery	True Value QC	RPD	Qualifier
GRO C6-C10*	<10.0	10.0	01/25/2024	ND	204	102	200	2.02	
DRO >C10-C28*	<10.0	10.0	01/25/2024	ND	207	104	200	1.23	
EXT DRO >C28-C36	<10.0	10.0	01/25/2024	ND					

Surrogate: 1-Chlorooctane 94.4 % 48.2-134

Surrogate: 1-Chlorooctadecane 105 % 49.1-148

Cardinal Laboratories

*=Accredited Analyte

PLEASE NOTE: Liability and Damages. Cardinal's liability and client's exclusive remedy for any claim arising, whether based in contract or tort, shall be limited to the amount paid by client for analyses. All claims, including those for negligence and any other cause whatsoever shall be deemed waived unless made in writing and received by Cardinal within thirty (30) days after completion of the applicable service. In no event shall Cardinal be liable for incidental or consequential damages, including, without limitation, business interruptions, loss of use, or loss of profits incurred by client, its subsidiaries, affiliates or successors arising out of or related to the performance of the services hereunder by Cardinal, regardless of whether such claim is based upon any of the above stated reasons or otherwise. Results relate only to the samples identified above. This report shall not be reproduced except in full with written approval of Cardinal Laboratories.

Celey D. Keene, Lab Director/Quality Manager



PHONE (575) 393-2326 ° 101 E. MARLAND ° HOBBS, NM 88240

Analytical Results For:

TETRA TECH
 CHRISTIAN LLULL
 901 WEST WALL STREET , STE 100
 MIDLAND TX, 79701
 Fax To: (432) 682-3946

Received:	01/25/2024	Sampling Date:	01/24/2024
Reported:	01/26/2024	Sampling Type:	Soil
Project Name:	MYOX 31 STATE COM #13H	Sampling Condition:	Cool & Intact
Project Number:	212C-MD-02882	Sample Received By:	Tamara Oldaker
Project Location:	EDDY CO., NM		

Sample ID: FS - 14 (H240337-14)

BTEx 8021B		mg/kg		Analyzed By: JH						
Analyte	Result	Reporting Limit	Analyzed	Method Blank	BS	% Recovery	True Value QC	RPD	Qualifier	
Benzene*	<0.050	0.050	01/25/2024	ND	2.19	109	2.00	0.210		
Toluene*	<0.050	0.050	01/25/2024	ND	2.18	109	2.00	0.0994		
Ethylbenzene*	<0.050	0.050	01/25/2024	ND	2.17	108	2.00	0.132		
Total Xylenes*	<0.150	0.150	01/25/2024	ND	6.33	105	6.00	0.125		
Total BTEx	<0.300	0.300	01/25/2024	ND						

Surrogate: 4-Bromofluorobenzene (PID) 98.9 % 71.5-134

Chloride, SM4500CI-B		mg/kg		Analyzed By: CT						
Analyte	Result	Reporting Limit	Analyzed	Method Blank	BS	% Recovery	True Value QC	RPD	Qualifier	
Chloride	6080	16.0	01/26/2024	ND	448	112	400	0.00		

TPH 8015M		mg/kg		Analyzed By: MS					
Analyte	Result	Reporting Limit	Analyzed	Method Blank	BS	% Recovery	True Value QC	RPD	Qualifier
GRO C6-C10*	<10.0	10.0	01/25/2024	ND	204	102	200	2.02	
DRO >C10-C28*	<10.0	10.0	01/25/2024	ND	207	104	200	1.23	
EXT DRO >C28-C36	<10.0	10.0	01/25/2024	ND					

Surrogate: 1-Chlorooctane 104 % 48.2-134

Surrogate: 1-Chlorooctadecane 120 % 49.1-148

Cardinal Laboratories

*=Accredited Analyte

PLEASE NOTE: Liability and Damages. Cardinal's liability and client's exclusive remedy for any claim arising, whether based in contract or tort, shall be limited to the amount paid by client for analyses. All claims, including those for negligence and any other cause whatsoever shall be deemed waived unless made in writing and received by Cardinal within thirty (30) days after completion of the applicable service. In no event shall Cardinal be liable for incidental or consequential damages, including, without limitation, business interruptions, loss of use, or loss of profits incurred by client, its subsidiaries, affiliates or successors arising out of or related to the performance of the services hereunder by Cardinal, regardless of whether such claim is based upon any of the above stated reasons or otherwise. Results relate only to the samples identified above. This report shall not be reproduced except in full with written approval of Cardinal Laboratories.

Celey D. Keene, Lab Director/Quality Manager



PHONE (575) 393-2326 ° 101 E. MARLAND ° HOBBS, NM 88240

Analytical Results For:

TETRA TECH
 CHRISTIAN LLULL
 901 WEST WALL STREET , STE 100
 MIDLAND TX, 79701
 Fax To: (432) 682-3946

Received:	01/25/2024	Sampling Date:	01/24/2024
Reported:	01/26/2024	Sampling Type:	Soil
Project Name:	MYOX 31 STATE COM #13H	Sampling Condition:	Cool & Intact
Project Number:	212C-MD-02882	Sample Received By:	Tamara Oldaker
Project Location:	EDDY CO., NM		

Sample ID: FS - 15 (H240337-15)

BTEx 8021B		mg/kg		Analyzed By: JH						
Analyte	Result	Reporting Limit	Analyzed	Method Blank	BS	% Recovery	True Value QC	RPD	Qualifier	
Benzene*	<0.050	0.050	01/25/2024	ND	2.19	109	2.00	0.210		
Toluene*	<0.050	0.050	01/25/2024	ND	2.18	109	2.00	0.0994		
Ethylbenzene*	<0.050	0.050	01/25/2024	ND	2.17	108	2.00	0.132		
Total Xylenes*	<0.150	0.150	01/25/2024	ND	6.33	105	6.00	0.125		
Total BTEx	<0.300	0.300	01/25/2024	ND						

Surrogate: 4-Bromofluorobenzene (PID) 98.2 % 71.5-134

Chloride, SM4500CI-B		mg/kg		Analyzed By: AC						
Analyte	Result	Reporting Limit	Analyzed	Method Blank	BS	% Recovery	True Value QC	RPD	Qualifier	
Chloride	6160	16.0	01/26/2024	ND	432	108	400	0.00	QM-07	

TPH 8015M		mg/kg		Analyzed By: MS					
Analyte	Result	Reporting Limit	Analyzed	Method Blank	BS	% Recovery	True Value QC	RPD	Qualifier
GRO C6-C10*	<10.0	10.0	01/25/2024	ND	204	102	200	2.02	
DRO >C10-C28*	<10.0	10.0	01/25/2024	ND	207	104	200	1.23	
EXT DRO >C28-C36	<10.0	10.0	01/25/2024	ND					

Surrogate: 1-Chlorooctane 100 % 48.2-134

Surrogate: 1-Chlorooctadecane 112 % 49.1-148

Cardinal Laboratories

*=Accredited Analyte

PLEASE NOTE: Liability and Damages. Cardinal's liability and client's exclusive remedy for any claim arising, whether based in contract or tort, shall be limited to the amount paid by client for analyses. All claims, including those for negligence and any other cause whatsoever shall be deemed waived unless made in writing and received by Cardinal within thirty (30) days after completion of the applicable service. In no event shall Cardinal be liable for incidental or consequential damages, including, without limitation, business interruptions, loss of use, or loss of profits incurred by client, its subsidiaries, affiliates or successors arising out of or related to the performance of the services hereunder by Cardinal, regardless of whether such claim is based upon any of the above stated reasons or otherwise. Results relate only to the samples identified above. This report shall not be reproduced except in full with written approval of Cardinal Laboratories.

Celey D. Keene, Lab Director/Quality Manager



PHONE (575) 393-2326 ° 101 E. MARLAND ° HOBBS, NM 88240

Analytical Results For:

TETRA TECH
 CHRISTIAN LLULL
 901 WEST WALL STREET , STE 100
 MIDLAND TX, 79701
 Fax To: (432) 682-3946

Received:	01/25/2024	Sampling Date:	01/24/2024
Reported:	01/26/2024	Sampling Type:	Soil
Project Name:	MYOX 31 STATE COM #13H	Sampling Condition:	Cool & Intact
Project Number:	212C-MD-02882	Sample Received By:	Tamara Oldaker
Project Location:	EDDY CO., NM		

Sample ID: FS - 16 (H240337-16)

BTEx 8021B		mg/kg		Analyzed By: JH					
Analyte	Result	Reporting Limit	Analyzed	Method Blank	BS	% Recovery	True Value QC	RPD	Qualifier
Benzene*	<0.050	0.050	01/25/2024	ND	2.19	109	2.00	0.210	
Toluene*	<0.050	0.050	01/25/2024	ND	2.18	109	2.00	0.0994	
Ethylbenzene*	<0.050	0.050	01/25/2024	ND	2.17	108	2.00	0.132	
Total Xylenes*	<0.150	0.150	01/25/2024	ND	6.33	105	6.00	0.125	
Total BTEX	<0.300	0.300	01/25/2024	ND					

Surrogate: 4-Bromofluorobenzene (PID) 98.3 % 71.5-134

Chloride, SM4500Cl-B		mg/kg		Analyzed By: AC						
Analyte	Result	Reporting Limit	Analyzed	Method Blank	BS	% Recovery	True Value QC	RPD	Qualifier	
Chloride	6640	16.0	01/26/2024	ND	432	108	400	0.00		

TPH 8015M		mg/kg		Analyzed By: MS						
Analyte	Result	Reporting Limit	Analyzed	Method Blank	BS	% Recovery	True Value QC	RPD	Qualifier	
GRO C6-C10*	<10.0	10.0	01/25/2024	ND	204	102	200	2.02		
DRO >C10-C28*	<10.0	10.0	01/25/2024	ND	207	104	200	1.23		
EXT DRO >C28-C36	<10.0	10.0	01/25/2024	ND						

Surrogate: 1-Chlorooctane 96.7 % 48.2-134

Surrogate: 1-Chlorooctadecane 113 % 49.1-148

Cardinal Laboratories

*=Accredited Analyte

PLEASE NOTE: Liability and Damages. Cardinal's liability and client's exclusive remedy for any claim arising, whether based in contract or tort, shall be limited to the amount paid by client for analyses. All claims, including those for negligence and any other cause whatsoever shall be deemed waived unless made in writing and received by Cardinal within thirty (30) days after completion of the applicable service. In no event shall Cardinal be liable for incidental or consequential damages, including, without limitation, business interruptions, loss of use, or loss of profits incurred by client, its subsidiaries, affiliates or successors arising out of or related to the performance of the services hereunder by Cardinal, regardless of whether such claim is based upon any of the above stated reasons or otherwise. Results relate only to the samples identified above. This report shall not be reproduced except in full with written approval of Cardinal Laboratories.

Celey D. Keene, Lab Director/Quality Manager



PHONE (575) 393-2326 ° 101 E. MARLAND ° HOBBS, NM 88240

Analytical Results For:

TETRA TECH
 CHRISTIAN LLULL
 901 WEST WALL STREET , STE 100
 MIDLAND TX, 79701
 Fax To: (432) 682-3946

Received:	01/25/2024	Sampling Date:	01/24/2024
Reported:	01/26/2024	Sampling Type:	Soil
Project Name:	MYOX 31 STATE COM #13H	Sampling Condition:	Cool & Intact
Project Number:	212C-MD-02882	Sample Received By:	Tamara Oldaker
Project Location:	EDDY CO., NM		

Sample ID: FS - 17 (H240337-17)

BTEX 8021B		mg/kg		Analyzed By: JH						
Analyte	Result	Reporting Limit	Analyzed	Method Blank	BS	% Recovery	True Value QC	RPD	Qualifier	
Benzene*	<0.050	0.050	01/25/2024	ND	2.19	109	2.00	0.210		
Toluene*	<0.050	0.050	01/25/2024	ND	2.18	109	2.00	0.0994		
Ethylbenzene*	<0.050	0.050	01/25/2024	ND	2.17	108	2.00	0.132		
Total Xylenes*	<0.150	0.150	01/25/2024	ND	6.33	105	6.00	0.125		
Total BTEX	<0.300	0.300	01/25/2024	ND						

Surrogate: 4-Bromofluorobenzene (PID) 98.1 % 71.5-134

Chloride, SM4500Cl-B		mg/kg		Analyzed By: AC						
Analyte	Result	Reporting Limit	Analyzed	Method Blank	BS	% Recovery	True Value QC	RPD	Qualifier	
Chloride	8400	16.0	01/26/2024	ND	432	108	400	0.00		

TPH 8015M		mg/kg		Analyzed By: MS					
Analyte	Result	Reporting Limit	Analyzed	Method Blank	BS	% Recovery	True Value QC	RPD	Qualifier
GRO C6-C10*	<10.0	10.0	01/25/2024	ND	204	102	200	2.02	
DRO >C10-C28*	<10.0	10.0	01/25/2024	ND	207	104	200	1.23	
EXT DRO >C28-C36	<10.0	10.0	01/25/2024	ND					

Surrogate: 1-Chlorooctane 84.8 % 48.2-134

Surrogate: 1-Chlorooctadecane 99.1 % 49.1-148

Cardinal Laboratories

*=Accredited Analyte

PLEASE NOTE: Liability and Damages. Cardinal's liability and client's exclusive remedy for any claim arising, whether based in contract or tort, shall be limited to the amount paid by client for analyses. All claims, including those for negligence and any other cause whatsoever shall be deemed waived unless made in writing and received by Cardinal within thirty (30) days after completion of the applicable service. In no event shall Cardinal be liable for incidental or consequential damages, including, without limitation, business interruptions, loss of use, or loss of profits incurred by client, its subsidiaries, affiliates or successors arising out of or related to the performance of the services hereunder by Cardinal, regardless of whether such claim is based upon any of the above stated reasons or otherwise. Results relate only to the samples identified above. This report shall not be reproduced except in full with written approval of Cardinal Laboratories.

Celey D. Keene, Lab Director/Quality Manager



PHONE (575) 393-2326 ° 101 E. MARLAND ° HOBBS, NM 88240

Analytical Results For:

TETRA TECH
 CHRISTIAN LLULL
 901 WEST WALL STREET , STE 100
 MIDLAND TX, 79701
 Fax To: (432) 682-3946

Received:	01/25/2024	Sampling Date:	01/24/2024
Reported:	01/26/2024	Sampling Type:	Soil
Project Name:	MYOX 31 STATE COM #13H	Sampling Condition:	Cool & Intact
Project Number:	212C-MD-02882	Sample Received By:	Tamara Oldaker
Project Location:	EDDY CO., NM		

Sample ID: FS - 18 (H240337-18)

BTEx 8021B		mg/kg		Analyzed By: JH					
Analyte	Result	Reporting Limit	Analyzed	Method Blank	BS	% Recovery	True Value QC	RPD	Qualifier
Benzene*	<0.050	0.050	01/25/2024	ND	2.19	109	2.00	0.210	
Toluene*	<0.050	0.050	01/25/2024	ND	2.18	109	2.00	0.0994	
Ethylbenzene*	<0.050	0.050	01/25/2024	ND	2.17	108	2.00	0.132	
Total Xylenes*	<0.150	0.150	01/25/2024	ND	6.33	105	6.00	0.125	
Total BTEX	<0.300	0.300	01/25/2024	ND					

Surrogate: 4-Bromofluorobenzene (PID) 98.0 % 71.5-134

Chloride, SM4500Cl-B		mg/kg		Analyzed By: AC						
Analyte	Result	Reporting Limit	Analyzed	Method Blank	BS	% Recovery	True Value QC	RPD	Qualifier	
Chloride	9040	16.0	01/26/2024	ND	432	108	400	0.00		

TPH 8015M		mg/kg		Analyzed By: MS						
Analyte	Result	Reporting Limit	Analyzed	Method Blank	BS	% Recovery	True Value QC	RPD	Qualifier	
GRO C6-C10*	<10.0	10.0	01/25/2024	ND	204	102	200	2.02		
DRO >C10-C28*	<10.0	10.0	01/25/2024	ND	207	104	200	1.23		
EXT DRO >C28-C36	<10.0	10.0	01/25/2024	ND						

Surrogate: 1-Chlorooctane 86.8 % 48.2-134

Surrogate: 1-Chlorooctadecane 98.5 % 49.1-148

Cardinal Laboratories

*=Accredited Analyte

PLEASE NOTE: Liability and Damages. Cardinal's liability and client's exclusive remedy for any claim arising, whether based in contract or tort, shall be limited to the amount paid by client for analyses. All claims, including those for negligence and any other cause whatsoever shall be deemed waived unless made in writing and received by Cardinal within thirty (30) days after completion of the applicable service. In no event shall Cardinal be liable for incidental or consequential damages, including, without limitation, business interruptions, loss of use, or loss of profits incurred by client, its subsidiaries, affiliates or successors arising out of or related to the performance of the services hereunder by Cardinal, regardless of whether such claim is based upon any of the above stated reasons or otherwise. Results relate only to the samples identified above. This report shall not be reproduced except in full with written approval of Cardinal Laboratories.

Celey D. Keene, Lab Director/Quality Manager



PHONE (575) 393-2326 ° 101 E. MARLAND ° HOBBS, NM 88240

Analytical Results For:

TETRA TECH
 CHRISTIAN LLULL
 901 WEST WALL STREET , STE 100
 MIDLAND TX, 79701
 Fax To: (432) 682-3946

Received:	01/25/2024	Sampling Date:	01/24/2024
Reported:	01/26/2024	Sampling Type:	Soil
Project Name:	MYOX 31 STATE COM #13H	Sampling Condition:	Cool & Intact
Project Number:	212C-MD-02882	Sample Received By:	Tamara Oldaker
Project Location:	EDDY CO., NM		

Sample ID: FS - 19 (H240337-19)

BTEX 8021B		mg/kg		Analyzed By: JH						
Analyte	Result	Reporting Limit	Analyzed	Method Blank	BS	% Recovery	True Value QC	RPD	Qualifier	
Benzene*	<0.050	0.050	01/25/2024	ND	2.19	109	2.00	0.210		
Toluene*	<0.050	0.050	01/25/2024	ND	2.18	109	2.00	0.0994		
Ethylbenzene*	<0.050	0.050	01/25/2024	ND	2.17	108	2.00	0.132		
Total Xylenes*	<0.150	0.150	01/25/2024	ND	6.33	105	6.00	0.125		
Total BTEX	<0.300	0.300	01/25/2024	ND						

Surrogate: 4-Bromofluorobenzene (PID) 98.4 % 71.5-134

Chloride, SM4500Cl-B		mg/kg		Analyzed By: AC						
Analyte	Result	Reporting Limit	Analyzed	Method Blank	BS	% Recovery	True Value QC	RPD	Qualifier	
Chloride	9600	16.0	01/26/2024	ND	432	108	400	0.00		

TPH 8015M		mg/kg		Analyzed By: MS					
Analyte	Result	Reporting Limit	Analyzed	Method Blank	BS	% Recovery	True Value QC	RPD	Qualifier
GRO C6-C10*	<10.0	10.0	01/25/2024	ND	204	102	200	2.02	
DRO >C10-C28*	<10.0	10.0	01/25/2024	ND	207	104	200	1.23	
EXT DRO >C28-C36	<10.0	10.0	01/25/2024	ND					

Surrogate: 1-Chlorooctane 79.0 % 48.2-134

Surrogate: 1-Chlorooctadecane 89.5 % 49.1-148

Cardinal Laboratories

*=Accredited Analyte

PLEASE NOTE: Liability and Damages. Cardinal's liability and client's exclusive remedy for any claim arising, whether based in contract or tort, shall be limited to the amount paid by client for analyses. All claims, including those for negligence and any other cause whatsoever shall be deemed waived unless made in writing and received by Cardinal within thirty (30) days after completion of the applicable service. In no event shall Cardinal be liable for incidental or consequential damages, including, without limitation, business interruptions, loss of use, or loss of profits incurred by client, its subsidiaries, affiliates or successors arising out of or related to the performance of the services hereunder by Cardinal, regardless of whether such claim is based upon any of the above stated reasons or otherwise. Results relate only to the samples identified above. This report shall not be reproduced except in full with written approval of Cardinal Laboratories.

Celey D. Keene, Lab Director/Quality Manager



PHONE (575) 393-2326 ° 101 E. MARLAND ° HOBBS, NM 88240

Analytical Results For:

TETRA TECH
 CHRISTIAN LLULL
 901 WEST WALL STREET , STE 100
 MIDLAND TX, 79701
 Fax To: (432) 682-3946

Received:	01/25/2024	Sampling Date:	01/24/2024
Reported:	01/26/2024	Sampling Type:	Soil
Project Name:	MYOX 31 STATE COM #13H	Sampling Condition:	Cool & Intact
Project Number:	212C-MD-02882	Sample Received By:	Tamara Oldaker
Project Location:	EDDY CO., NM		

Sample ID: FS - 20 (H240337-20)

BTEx 8021B		mg/kg		Analyzed By: JH						
Analyte	Result	Reporting Limit	Analyzed	Method Blank	BS	% Recovery	True Value QC	RPD	Qualifier	
Benzene*	<0.050	0.050	01/25/2024	ND	2.19	109	2.00	0.210		
Toluene*	<0.050	0.050	01/25/2024	ND	2.18	109	2.00	0.0994		
Ethylbenzene*	<0.050	0.050	01/25/2024	ND	2.17	108	2.00	0.132		
Total Xylenes*	<0.150	0.150	01/25/2024	ND	6.33	105	6.00	0.125		
Total BTEx	<0.300	0.300	01/25/2024	ND						

Surrogate: 4-Bromofluorobenzene (PID) 98.0 % 71.5-134

Chloride, SM4500CI-B		mg/kg		Analyzed By: AC						
Analyte	Result	Reporting Limit	Analyzed	Method Blank	BS	% Recovery	True Value QC	RPD	Qualifier	
Chloride	13200	16.0	01/26/2024	ND	432	108	400	0.00		

TPH 8015M		mg/kg		Analyzed By: MS					
Analyte	Result	Reporting Limit	Analyzed	Method Blank	BS	% Recovery	True Value QC	RPD	Qualifier
GRO C6-C10*	<10.0	10.0	01/25/2024	ND	204	102	200	2.02	
DRO >C10-C28*	<10.0	10.0	01/25/2024	ND	207	104	200	1.23	
EXT DRO >C28-C36	<10.0	10.0	01/25/2024	ND					

Surrogate: 1-Chlorooctane 77.9 % 48.2-134

Surrogate: 1-Chlorooctadecane 87.6 % 49.1-148

Cardinal Laboratories

*=Accredited Analyte

PLEASE NOTE: Liability and Damages. Cardinal's liability and client's exclusive remedy for any claim arising, whether based in contract or tort, shall be limited to the amount paid by client for analyses. All claims, including those for negligence and any other cause whatsoever shall be deemed waived unless made in writing and received by Cardinal within thirty (30) days after completion of the applicable service. In no event shall Cardinal be liable for incidental or consequential damages, including, without limitation, business interruptions, loss of use, or loss of profits incurred by client, its subsidiaries, affiliates or successors arising out of or related to the performance of the services hereunder by Cardinal, regardless of whether such claim is based upon any of the above stated reasons or otherwise. Results relate only to the samples identified above. This report shall not be reproduced except in full with written approval of Cardinal Laboratories.

Celey D. Keene, Lab Director/Quality Manager



PHONE (575) 393-2326 ° 101 E. MARLAND ° HOBBS, NM 88240

Analytical Results For:

TETRA TECH
 CHRISTIAN LLULL
 901 WEST WALL STREET , STE 100
 MIDLAND TX, 79701
 Fax To: (432) 682-3946

Received:	01/25/2024	Sampling Date:	01/24/2024
Reported:	01/26/2024	Sampling Type:	Soil
Project Name:	MYOX 31 STATE COM #13H	Sampling Condition:	Cool & Intact
Project Number:	212C-MD-02882	Sample Received By:	Tamara Oldaker
Project Location:	EDDY CO., NM		

Sample ID: FS - 21 (H240337-21)

BTEx 8021B		mg/kg		Analyzed By: JH						
Analyte	Result	Reporting Limit	Analyzed	Method Blank	BS	% Recovery	True Value QC	RPD	Qualifier	
Benzene*	<0.050	0.050	01/25/2024	ND	2.22	111	2.00	2.26		
Toluene*	<0.050	0.050	01/25/2024	ND	2.25	112	2.00	2.44		
Ethylbenzene*	<0.050	0.050	01/25/2024	ND	2.25	112	2.00	2.53		
Total Xylenes*	<0.150	0.150	01/25/2024	ND	6.82	114	6.00	2.40		
Total BTEX	<0.300	0.300	01/25/2024	ND						

Surrogate: 4-Bromofluorobenzene (PID) 103 % 71.5-134

Chloride, SM4500Cl-B		mg/kg		Analyzed By: AC						
Analyte	Result	Reporting Limit	Analyzed	Method Blank	BS	% Recovery	True Value QC	RPD	Qualifier	
Chloride	6880	16.0	01/26/2024	ND	432	108	400	0.00		

TPH 8015M		mg/kg		Analyzed By: MS						
Analyte	Result	Reporting Limit	Analyzed	Method Blank	BS	% Recovery	True Value QC	RPD	Qualifier	
GRO C6-C10*	<10.0	10.0	01/25/2024	ND	186	92.9	200	13.3		
DRO >C10-C28*	<10.0	10.0	01/25/2024	ND	184	92.1	200	12.8		
EXT DRO >C28-C36	<10.0	10.0	01/25/2024	ND						

Surrogate: 1-Chlorooctane 103 % 48.2-134

Surrogate: 1-Chlorooctadecane 102 % 49.1-148

Cardinal Laboratories

*=Accredited Analyte

PLEASE NOTE: Liability and Damages. Cardinal's liability and client's exclusive remedy for any claim arising, whether based in contract or tort, shall be limited to the amount paid by client for analyses. All claims, including those for negligence and any other cause whatsoever shall be deemed waived unless made in writing and received by Cardinal within thirty (30) days after completion of the applicable service. In no event shall Cardinal be liable for incidental or consequential damages, including, without limitation, business interruptions, loss of use, or loss of profits incurred by client, its subsidiaries, affiliates or successors arising out of or related to the performance of the services hereunder by Cardinal, regardless of whether such claim is based upon any of the above stated reasons or otherwise. Results relate only to the samples identified above. This report shall not be reproduced except in full with written approval of Cardinal Laboratories.

Celey D. Keene, Lab Director/Quality Manager



PHONE (575) 393-2326 ° 101 E. MARLAND ° HOBBS, NM 88240

Analytical Results For:

TETRA TECH
 CHRISTIAN LLULL
 901 WEST WALL STREET , STE 100
 MIDLAND TX, 79701
 Fax To: (432) 682-3946

Received:	01/25/2024	Sampling Date:	01/24/2024
Reported:	01/26/2024	Sampling Type:	Soil
Project Name:	MYOX 31 STATE COM #13H	Sampling Condition:	Cool & Intact
Project Number:	212C-MD-02882	Sample Received By:	Tamara Oldaker
Project Location:	EDDY CO., NM		

Sample ID: FS - 22 (H240337-22)

BTEX 8021B		mg/kg		Analyzed By: JH						
Analyte	Result	Reporting Limit	Analyzed	Method Blank	BS	% Recovery	True Value QC	RPD	Qualifier	
Benzene*	<0.050	0.050	01/25/2024	ND	2.22	111	2.00	2.26		
Toluene*	<0.050	0.050	01/25/2024	ND	2.25	112	2.00	2.44		
Ethylbenzene*	<0.050	0.050	01/25/2024	ND	2.25	112	2.00	2.53		
Total Xylenes*	<0.150	0.150	01/25/2024	ND	6.82	114	6.00	2.40		
Total BTEX	<0.300	0.300	01/25/2024	ND						

Surrogate: 4-Bromofluorobenzene (PID) 104 % 71.5-134

Chloride, SM4500Cl-B		mg/kg		Analyzed By: AC						
Analyte	Result	Reporting Limit	Analyzed	Method Blank	BS	% Recovery	True Value QC	RPD	Qualifier	
Chloride	6000	16.0	01/26/2024	ND	432	108	400	0.00		

TPH 8015M		mg/kg		Analyzed By: MS					
Analyte	Result	Reporting Limit	Analyzed	Method Blank	BS	% Recovery	True Value QC	RPD	Qualifier
GRO C6-C10*	<10.0	10.0	01/25/2024	ND	186	92.9	200	13.3	
DRO >C10-C28*	<10.0	10.0	01/25/2024	ND	184	92.1	200	12.8	
EXT DRO >C28-C36	<10.0	10.0	01/25/2024	ND					

Surrogate: 1-Chlorooctane 89.0 % 48.2-134

Surrogate: 1-Chlorooctadecane 86.7 % 49.1-148

Cardinal Laboratories

*=Accredited Analyte

PLEASE NOTE: Liability and Damages. Cardinal's liability and client's exclusive remedy for any claim arising, whether based in contract or tort, shall be limited to the amount paid by client for analyses. All claims, including those for negligence and any other cause whatsoever shall be deemed waived unless made in writing and received by Cardinal within thirty (30) days after completion of the applicable service. In no event shall Cardinal be liable for incidental or consequential damages, including, without limitation, business interruptions, loss of use, or loss of profits incurred by client, its subsidiaries, affiliates or successors arising out of or related to the performance of the services hereunder by Cardinal, regardless of whether such claim is based upon any of the above stated reasons or otherwise. Results relate only to the samples identified above. This report shall not be reproduced except in full with written approval of Cardinal Laboratories.

Celey D. Keene, Lab Director/Quality Manager



PHONE (575) 393-2326 ° 101 E. MARLAND ° HOBBS, NM 88240

Analytical Results For:

TETRA TECH
 CHRISTIAN LLULL
 901 WEST WALL STREET , STE 100
 MIDLAND TX, 79701
 Fax To: (432) 682-3946

Received:	01/25/2024	Sampling Date:	01/24/2024
Reported:	01/26/2024	Sampling Type:	Soil
Project Name:	MYOX 31 STATE COM #13H	Sampling Condition:	Cool & Intact
Project Number:	212C-MD-02882	Sample Received By:	Tamara Oldaker
Project Location:	EDDY CO., NM		

Sample ID: FS - 23 (H240337-23)

BTEx 8021B		mg/kg		Analyzed By: JH						
Analyte	Result	Reporting Limit	Analyzed	Method Blank	BS	% Recovery	True Value QC	RPD	Qualifier	
Benzene*	<0.050	0.050	01/25/2024	ND	2.22	111	2.00	2.26		
Toluene*	<0.050	0.050	01/25/2024	ND	2.25	112	2.00	2.44		
Ethylbenzene*	<0.050	0.050	01/25/2024	ND	2.25	112	2.00	2.53		
Total Xylenes*	<0.150	0.150	01/25/2024	ND	6.82	114	6.00	2.40		
Total BTEX	<0.300	0.300	01/25/2024	ND						

Surrogate: 4-Bromofluorobenzene (PID) 104 % 71.5-134

Chloride, SM4500Cl-B		mg/kg		Analyzed By: AC						
Analyte	Result	Reporting Limit	Analyzed	Method Blank	BS	% Recovery	True Value QC	RPD	Qualifier	
Chloride	6080	16.0	01/26/2024	ND	432	108	400	0.00		

TPH 8015M		mg/kg		Analyzed By: MS					
Analyte	Result	Reporting Limit	Analyzed	Method Blank	BS	% Recovery	True Value QC	RPD	Qualifier
GRO C6-C10*	<10.0	10.0	01/25/2024	ND	186	92.9	200	13.3	
DRO >C10-C28*	<10.0	10.0	01/25/2024	ND	184	92.1	200	12.8	
EXT DRO >C28-C36	<10.0	10.0	01/25/2024	ND					

Surrogate: 1-Chlorooctane 91.7 % 48.2-134

Surrogate: 1-Chlorooctadecane 89.8 % 49.1-148

Cardinal Laboratories

*=Accredited Analyte

PLEASE NOTE: Liability and Damages. Cardinal's liability and client's exclusive remedy for any claim arising, whether based in contract or tort, shall be limited to the amount paid by client for analyses. All claims, including those for negligence and any other cause whatsoever shall be deemed waived unless made in writing and received by Cardinal within thirty (30) days after completion of the applicable service. In no event shall Cardinal be liable for incidental or consequential damages, including, without limitation, business interruptions, loss of use, or loss of profits incurred by client, its subsidiaries, affiliates or successors arising out of or related to the performance of the services hereunder by Cardinal, regardless of whether such claim is based upon any of the above stated reasons or otherwise. Results relate only to the samples identified above. This report shall not be reproduced except in full with written approval of Cardinal Laboratories.

Celey D. Keene, Lab Director/Quality Manager



PHONE (575) 393-2326 ° 101 E. MARLAND ° HOBBS, NM 88240

Analytical Results For:

TETRA TECH
 CHRISTIAN LLULL
 901 WEST WALL STREET , STE 100
 MIDLAND TX, 79701
 Fax To: (432) 682-3946

Received:	01/25/2024	Sampling Date:	01/24/2024
Reported:	01/26/2024	Sampling Type:	Soil
Project Name:	MYOX 31 STATE COM #13H	Sampling Condition:	Cool & Intact
Project Number:	212C-MD-02882	Sample Received By:	Tamara Oldaker
Project Location:	EDDY CO., NM		

Sample ID: NSW - 1 (H240337-24)

BTEx 8021B		mg/kg		Analyzed By: JH					
Analyte	Result	Reporting Limit	Analyzed	Method Blank	BS	% Recovery	True Value QC	RPD	Qualifier
Benzene*	<0.050	0.050	01/25/2024	ND	2.22	111	2.00	2.26	
Toluene*	<0.050	0.050	01/25/2024	ND	2.25	112	2.00	2.44	
Ethylbenzene*	<0.050	0.050	01/25/2024	ND	2.25	112	2.00	2.53	
Total Xylenes*	<0.150	0.150	01/25/2024	ND	6.82	114	6.00	2.40	
Total BTEX	<0.300	0.300	01/25/2024	ND					

Surrogate: 4-Bromofluorobenzene (PID) 103 % 71.5-134

Chloride, SM4500Cl-B		mg/kg		Analyzed By: AC						
Analyte	Result	Reporting Limit	Analyzed	Method Blank	BS	% Recovery	True Value QC	RPD	Qualifier	
Chloride	272	16.0	01/26/2024	ND	432	108	400	0.00		

TPH 8015M		mg/kg		Analyzed By: MS					
Analyte	Result	Reporting Limit	Analyzed	Method Blank	BS	% Recovery	True Value QC	RPD	Qualifier
GRO C6-C10*	<10.0	10.0	01/25/2024	ND	186	92.9	200	13.3	
DRO >C10-C28*	<10.0	10.0	01/25/2024	ND	184	92.1	200	12.8	
EXT DRO >C28-C36	<10.0	10.0	01/25/2024	ND					

Surrogate: 1-Chlorooctane 93.8 % 48.2-134

Surrogate: 1-Chlorooctadecane 89.3 % 49.1-148

Cardinal Laboratories

*=Accredited Analyte

PLEASE NOTE: Liability and Damages. Cardinal's liability and client's exclusive remedy for any claim arising, whether based in contract or tort, shall be limited to the amount paid by client for analyses. All claims, including those for negligence and any other cause whatsoever shall be deemed waived unless made in writing and received by Cardinal within thirty (30) days after completion of the applicable service. In no event shall Cardinal be liable for incidental or consequential damages, including, without limitation, business interruptions, loss of use, or loss of profits incurred by client, its subsidiaries, affiliates or successors arising out of or related to the performance of the services hereunder by Cardinal, regardless of whether such claim is based upon any of the above stated reasons or otherwise. Results relate only to the samples identified above. This report shall not be reproduced except in full with written approval of Cardinal Laboratories.

Celey D. Keene, Lab Director/Quality Manager



PHONE (575) 393-2326 ° 101 E. MARLAND ° HOBBS, NM 88240

Analytical Results For:

TETRA TECH
 CHRISTIAN LLULL
 901 WEST WALL STREET , STE 100
 MIDLAND TX, 79701
 Fax To: (432) 682-3946

Received:	01/25/2024	Sampling Date:	01/24/2024
Reported:	01/26/2024	Sampling Type:	Soil
Project Name:	MYOX 31 STATE COM #13H	Sampling Condition:	Cool & Intact
Project Number:	212C-MD-02882	Sample Received By:	Tamara Oldaker
Project Location:	EDDY CO., NM		

Sample ID: NSW - 2 (H240337-25)

BTEx 8021B		mg/kg		Analyzed By: JH						
Analyte	Result	Reporting Limit	Analyzed	Method Blank	BS	% Recovery	True Value QC	RPD	Qualifier	
Benzene*	<0.050	0.050	01/25/2024	ND	2.22	111	2.00	2.26		
Toluene*	<0.050	0.050	01/25/2024	ND	2.25	112	2.00	2.44		
Ethylbenzene*	<0.050	0.050	01/25/2024	ND	2.25	112	2.00	2.53		
Total Xylenes*	<0.150	0.150	01/25/2024	ND	6.82	114	6.00	2.40		
Total BTEX	<0.300	0.300	01/25/2024	ND						

Surrogate: 4-Bromofluorobenzene (PID) 102 % 71.5-134

Chloride, SM4500Cl-B		mg/kg		Analyzed By: AC						
Analyte	Result	Reporting Limit	Analyzed	Method Blank	BS	% Recovery	True Value QC	RPD	Qualifier	
Chloride	224	16.0	01/26/2024	ND	432	108	400	0.00		

TPH 8015M		mg/kg		Analyzed By: MS					
Analyte	Result	Reporting Limit	Analyzed	Method Blank	BS	% Recovery	True Value QC	RPD	Qualifier
GRO C6-C10*	<10.0	10.0	01/25/2024	ND	186	92.9	200	13.3	
DRO >C10-C28*	<10.0	10.0	01/25/2024	ND	184	92.1	200	12.8	
EXT DRO >C28-C36	<10.0	10.0	01/25/2024	ND					

Surrogate: 1-Chlorooctane 79.1 % 48.2-134

Surrogate: 1-Chlorooctadecane 75.9 % 49.1-148

Cardinal Laboratories

*=Accredited Analyte

PLEASE NOTE: Liability and Damages. Cardinal's liability and client's exclusive remedy for any claim arising, whether based in contract or tort, shall be limited to the amount paid by client for analyses. All claims, including those for negligence and any other cause whatsoever shall be deemed waived unless made in writing and received by Cardinal within thirty (30) days after completion of the applicable service. In no event shall Cardinal be liable for incidental or consequential damages, including, without limitation, business interruptions, loss of use, or loss of profits incurred by client, its subsidiaries, affiliates or successors arising out of or related to the performance of the services hereunder by Cardinal, regardless of whether such claim is based upon any of the above stated reasons or otherwise. Results relate only to the samples identified above. This report shall not be reproduced except in full with written approval of Cardinal Laboratories.

Celey D. Keene, Lab Director/Quality Manager



PHONE (575) 393-2326 ° 101 E. MARLAND ° HOBBS, NM 88240

Analytical Results For:

TETRA TECH
 CHRISTIAN LLULL
 901 WEST WALL STREET , STE 100
 MIDLAND TX, 79701
 Fax To: (432) 682-3946

Received:	01/25/2024	Sampling Date:	01/24/2024
Reported:	01/26/2024	Sampling Type:	Soil
Project Name:	MYOX 31 STATE COM #13H	Sampling Condition:	Cool & Intact
Project Number:	212C-MD-02882	Sample Received By:	Tamara Oldaker
Project Location:	EDDY CO., NM		

Sample ID: NSW - 3 (H240337-26)

BTEx 8021B		mg/kg		Analyzed By: JH						
Analyte	Result	Reporting Limit	Analyzed	Method Blank	BS	% Recovery	True Value QC	RPD	Qualifier	
Benzene*	<0.050	0.050	01/25/2024	ND	2.22	111	2.00	2.26		
Toluene*	<0.050	0.050	01/25/2024	ND	2.25	112	2.00	2.44		
Ethylbenzene*	<0.050	0.050	01/25/2024	ND	2.25	112	2.00	2.53		
Total Xylenes*	<0.150	0.150	01/25/2024	ND	6.82	114	6.00	2.40		
Total BTEX	<0.300	0.300	01/25/2024	ND						

Surrogate: 4-Bromofluorobenzene (PID) 104 % 71.5-134

Chloride, SM4500Cl-B		mg/kg		Analyzed By: AC						
Analyte	Result	Reporting Limit	Analyzed	Method Blank	BS	% Recovery	True Value QC	RPD	Qualifier	
Chloride	160	16.0	01/26/2024	ND	432	108	400	0.00		

TPH 8015M		mg/kg		Analyzed By: MS					
Analyte	Result	Reporting Limit	Analyzed	Method Blank	BS	% Recovery	True Value QC	RPD	Qualifier
GRO C6-C10*	<10.0	10.0	01/25/2024	ND	186	92.9	200	13.3	
DRO >C10-C28*	<10.0	10.0	01/25/2024	ND	184	92.1	200	12.8	
EXT DRO >C28-C36	<10.0	10.0	01/25/2024	ND					

Surrogate: 1-Chlorooctane 80.9 % 48.2-134

Surrogate: 1-Chlorooctadecane 76.8 % 49.1-148

Cardinal Laboratories

*=Accredited Analyte

PLEASE NOTE: Liability and Damages. Cardinal's liability and client's exclusive remedy for any claim arising, whether based in contract or tort, shall be limited to the amount paid by client for analyses. All claims, including those for negligence and any other cause whatsoever shall be deemed waived unless made in writing and received by Cardinal within thirty (30) days after completion of the applicable service. In no event shall Cardinal be liable for incidental or consequential damages, including, without limitation, business interruptions, loss of use, or loss of profits incurred by client, its subsidiaries, affiliates or successors arising out of or related to the performance of the services hereunder by Cardinal, regardless of whether such claim is based upon any of the above stated reasons or otherwise. Results relate only to the samples identified above. This report shall not be reproduced except in full with written approval of Cardinal Laboratories.

Celey D. Keene, Lab Director/Quality Manager



PHONE (575) 393-2326 ° 101 E. MARLAND ° HOBBS, NM 88240

Analytical Results For:

TETRA TECH
 CHRISTIAN LLULL
 901 WEST WALL STREET , STE 100
 MIDLAND TX, 79701
 Fax To: (432) 682-3946

Received:	01/25/2024	Sampling Date:	01/24/2024
Reported:	01/26/2024	Sampling Type:	Soil
Project Name:	MYOX 31 STATE COM #13H	Sampling Condition:	Cool & Intact
Project Number:	212C-MD-02882	Sample Received By:	Tamara Oldaker
Project Location:	EDDY CO., NM		

Sample ID: NSW - 4 (H240337-27)

BTEx 8021B		mg/kg		Analyzed By: JH						
Analyte	Result	Reporting Limit	Analyzed	Method Blank	BS	% Recovery	True Value QC	RPD	Qualifier	
Benzene*	<0.050	0.050	01/25/2024	ND	2.22	111	2.00	2.26		
Toluene*	<0.050	0.050	01/25/2024	ND	2.25	112	2.00	2.44		
Ethylbenzene*	<0.050	0.050	01/25/2024	ND	2.25	112	2.00	2.53		
Total Xylenes*	<0.150	0.150	01/25/2024	ND	6.82	114	6.00	2.40		
Total BTEX	<0.300	0.300	01/25/2024	ND						

Surrogate: 4-Bromofluorobenzene (PID) 103 % 71.5-134

Chloride, SM4500Cl-B		mg/kg		Analyzed By: AC						
Analyte	Result	Reporting Limit	Analyzed	Method Blank	BS	% Recovery	True Value QC	RPD	Qualifier	
Chloride	112	16.0	01/26/2024	ND	432	108	400	0.00		

TPH 8015M		mg/kg		Analyzed By: MS					
Analyte	Result	Reporting Limit	Analyzed	Method Blank	BS	% Recovery	True Value QC	RPD	Qualifier
GRO C6-C10*	<10.0	10.0	01/25/2024	ND	186	92.9	200	13.3	
DRO >C10-C28*	<10.0	10.0	01/25/2024	ND	184	92.1	200	12.8	
EXT DRO >C28-C36	<10.0	10.0	01/25/2024	ND					

Surrogate: 1-Chlorooctane 84.5 % 48.2-134

Surrogate: 1-Chlorooctadecane 81.9 % 49.1-148

Cardinal Laboratories

*=Accredited Analyte

PLEASE NOTE: Liability and Damages. Cardinal's liability and client's exclusive remedy for any claim arising, whether based in contract or tort, shall be limited to the amount paid by client for analyses. All claims, including those for negligence and any other cause whatsoever shall be deemed waived unless made in writing and received by Cardinal within thirty (30) days after completion of the applicable service. In no event shall Cardinal be liable for incidental or consequential damages, including, without limitation, business interruptions, loss of use, or loss of profits incurred by client, its subsidiaries, affiliates or successors arising out of or related to the performance of the services hereunder by Cardinal, regardless of whether such claim is based upon any of the above stated reasons or otherwise. Results relate only to the samples identified above. This report shall not be reproduced except in full with written approval of Cardinal Laboratories.

Celey D. Keene, Lab Director/Quality Manager



PHONE (575) 393-2326 ° 101 E. MARLAND ° HOBBS, NM 88240

Analytical Results For:

TETRA TECH
 CHRISTIAN LLULL
 901 WEST WALL STREET , STE 100
 MIDLAND TX, 79701
 Fax To: (432) 682-3946

Received:	01/25/2024	Sampling Date:	01/24/2024
Reported:	01/26/2024	Sampling Type:	Soil
Project Name:	MYOX 31 STATE COM #13H	Sampling Condition:	Cool & Intact
Project Number:	212C-MD-02882	Sample Received By:	Tamara Oldaker
Project Location:	EDDY CO., NM		

Sample ID: NSW - 5 (H240337-28)

BTEx 8021B		mg/kg		Analyzed By: JH						
Analyte	Result	Reporting Limit	Analyzed	Method Blank	BS	% Recovery	True Value QC	RPD	Qualifier	
Benzene*	<0.050	0.050	01/25/2024	ND	2.22	111	2.00	2.26		
Toluene*	<0.050	0.050	01/25/2024	ND	2.25	112	2.00	2.44		
Ethylbenzene*	<0.050	0.050	01/25/2024	ND	2.25	112	2.00	2.53		
Total Xylenes*	<0.150	0.150	01/25/2024	ND	6.82	114	6.00	2.40		
Total BTEX	<0.300	0.300	01/25/2024	ND						

Surrogate: 4-Bromofluorobenzene (PID) 103 % 71.5-134

Chloride, SM4500Cl-B		mg/kg		Analyzed By: AC						
Analyte	Result	Reporting Limit	Analyzed	Method Blank	BS	% Recovery	True Value QC	RPD	Qualifier	
Chloride	9200	16.0	01/26/2024	ND	432	108	400	0.00		

TPH 8015M		mg/kg		Analyzed By: MS					
Analyte	Result	Reporting Limit	Analyzed	Method Blank	BS	% Recovery	True Value QC	RPD	Qualifier
GRO C6-C10*	<10.0	10.0	01/25/2024	ND	186	92.9	200	13.3	
DRO >C10-C28*	<10.0	10.0	01/25/2024	ND	184	92.1	200	12.8	
EXT DRO >C28-C36	<10.0	10.0	01/25/2024	ND					

Surrogate: 1-Chlorooctane 70.1 % 48.2-134

Surrogate: 1-Chlorooctadecane 64.8 % 49.1-148

Cardinal Laboratories

*=Accredited Analyte

PLEASE NOTE: Liability and Damages. Cardinal's liability and client's exclusive remedy for any claim arising, whether based in contract or tort, shall be limited to the amount paid by client for analyses. All claims, including those for negligence and any other cause whatsoever shall be deemed waived unless made in writing and received by Cardinal within thirty (30) days after completion of the applicable service. In no event shall Cardinal be liable for incidental or consequential damages, including, without limitation, business interruptions, loss of use, or loss of profits incurred by client, its subsidiaries, affiliates or successors arising out of or related to the performance of the services hereunder by Cardinal, regardless of whether such claim is based upon any of the above stated reasons or otherwise. Results relate only to the samples identified above. This report shall not be reproduced except in full with written approval of Cardinal Laboratories.

Celey D. Keene, Lab Director/Quality Manager



PHONE (575) 393-2326 ° 101 E. MARLAND ° HOBBS, NM 88240

Analytical Results For:

TETRA TECH
 CHRISTIAN LLULL
 901 WEST WALL STREET , STE 100
 MIDLAND TX, 79701
 Fax To: (432) 682-3946

Received:	01/25/2024	Sampling Date:	01/24/2024
Reported:	01/26/2024	Sampling Type:	Soil
Project Name:	MYOX 31 STATE COM #13H	Sampling Condition:	Cool & Intact
Project Number:	212C-MD-02882	Sample Received By:	Tamara Oldaker
Project Location:	EDDY CO., NM		

Sample ID: NSW - 6 (H240337-29)

BTEx 8021B		mg/kg		Analyzed By: JH						
Analyte	Result	Reporting Limit	Analyzed	Method Blank	BS	% Recovery	True Value QC	RPD	Qualifier	
Benzene*	<0.050	0.050	01/25/2024	ND	2.22	111	2.00	2.26		
Toluene*	<0.050	0.050	01/25/2024	ND	2.25	112	2.00	2.44		
Ethylbenzene*	<0.050	0.050	01/25/2024	ND	2.25	112	2.00	2.53		
Total Xylenes*	<0.150	0.150	01/25/2024	ND	6.82	114	6.00	2.40		
Total BTEX	<0.300	0.300	01/25/2024	ND						

Surrogate: 4-Bromofluorobenzene (PID) 104 % 71.5-134

Chloride, SM4500Cl-B		mg/kg		Analyzed By: AC						
Analyte	Result	Reporting Limit	Analyzed	Method Blank	BS	% Recovery	True Value QC	RPD	Qualifier	
Chloride	10700	16.0	01/26/2024	ND	432	108	400	0.00		

TPH 8015M		mg/kg		Analyzed By: MS					
Analyte	Result	Reporting Limit	Analyzed	Method Blank	BS	% Recovery	True Value QC	RPD	Qualifier
GRO C6-C10*	<10.0	10.0	01/25/2024	ND	186	92.9	200	13.3	
DRO >C10-C28*	<10.0	10.0	01/25/2024	ND	184	92.1	200	12.8	
EXT DRO >C28-C36	<10.0	10.0	01/25/2024	ND					

Surrogate: 1-Chlorooctane 84.2 % 48.2-134

Surrogate: 1-Chlorooctadecane 78.9 % 49.1-148

Cardinal Laboratories

*=Accredited Analyte

PLEASE NOTE: Liability and Damages. Cardinal's liability and client's exclusive remedy for any claim arising, whether based in contract or tort, shall be limited to the amount paid by client for analyses. All claims, including those for negligence and any other cause whatsoever shall be deemed waived unless made in writing and received by Cardinal within thirty (30) days after completion of the applicable service. In no event shall Cardinal be liable for incidental or consequential damages, including, without limitation, business interruptions, loss of use, or loss of profits incurred by client, its subsidiaries, affiliates or successors arising out of or related to the performance of the services hereunder by Cardinal, regardless of whether such claim is based upon any of the above stated reasons or otherwise. Results relate only to the samples identified above. This report shall not be reproduced except in full with written approval of Cardinal Laboratories.

Celey D. Keene, Lab Director/Quality Manager



PHONE (575) 393-2326 ° 101 E. MARLAND ° HOBBS, NM 88240

Analytical Results For:

TETRA TECH
 CHRISTIAN LLULL
 901 WEST WALL STREET , STE 100
 MIDLAND TX, 79701
 Fax To: (432) 682-3946

Received:	01/25/2024	Sampling Date:	01/24/2024
Reported:	01/26/2024	Sampling Type:	Soil
Project Name:	MYOX 31 STATE COM #13H	Sampling Condition:	Cool & Intact
Project Number:	212C-MD-02882	Sample Received By:	Tamara Oldaker
Project Location:	EDDY CO., NM		

Sample ID: ESW - 1 (H240337-30)

BTEx 8021B		mg/kg		Analyzed By: JH						
Analyte	Result	Reporting Limit	Analyzed	Method Blank	BS	% Recovery	True Value QC	RPD	Qualifier	
Benzene*	<0.050	0.050	01/25/2024	ND	2.22	111	2.00	2.26		
Toluene*	<0.050	0.050	01/25/2024	ND	2.25	112	2.00	2.44		
Ethylbenzene*	<0.050	0.050	01/25/2024	ND	2.25	112	2.00	2.53		
Total Xylenes*	<0.150	0.150	01/25/2024	ND	6.82	114	6.00	2.40		
Total BTEx	<0.300	0.300	01/25/2024	ND						

Surrogate: 4-Bromofluorobenzene (PID) 103 % 71.5-134

Chloride, SM4500CI-B		mg/kg		Analyzed By: AC						
Analyte	Result	Reporting Limit	Analyzed	Method Blank	BS	% Recovery	True Value QC	RPD	Qualifier	
Chloride	32.0	16.0	01/26/2024	ND	432	108	400	0.00		

TPH 8015M		mg/kg		Analyzed By: MS					
Analyte	Result	Reporting Limit	Analyzed	Method Blank	BS	% Recovery	True Value QC	RPD	Qualifier
GRO C6-C10*	<10.0	10.0	01/25/2024	ND	186	92.9	200	13.3	
DRO >C10-C28*	<10.0	10.0	01/25/2024	ND	184	92.1	200	12.8	
EXT DRO >C28-C36	<10.0	10.0	01/25/2024	ND					

Surrogate: 1-Chlorooctane 87.5 % 48.2-134

Surrogate: 1-Chlorooctadecane 85.0 % 49.1-148

Cardinal Laboratories

*=Accredited Analyte

PLEASE NOTE: Liability and Damages. Cardinal's liability and client's exclusive remedy for any claim arising, whether based in contract or tort, shall be limited to the amount paid by client for analyses. All claims, including those for negligence and any other cause whatsoever shall be deemed waived unless made in writing and received by Cardinal within thirty (30) days after completion of the applicable service. In no event shall Cardinal be liable for incidental or consequential damages, including, without limitation, business interruptions, loss of use, or loss of profits incurred by client, its subsidiaries, affiliates or successors arising out of or related to the performance of the services hereunder by Cardinal, regardless of whether such claim is based upon any of the above stated reasons or otherwise. Results relate only to the samples identified above. This report shall not be reproduced except in full with written approval of Cardinal Laboratories.

Celey D. Keene, Lab Director/Quality Manager



PHONE (575) 393-2326 ° 101 E. MARLAND ° HOBBS, NM 88240

Notes and Definitions

- QM-07 The spike recovery was outside acceptance limits for the MS and/or MSD. The batch was accepted based on acceptable LCS recovery.
- ND Analyte NOT DETECTED at or above the reporting limit
- RPD Relative Percent Difference
- ** Samples not received at proper temperature of 6°C or below.
- *** Insufficient time to reach temperature.
- Chloride by SM4500Cl-B does not require samples be received at or below 6°C
Samples reported on an as received basis (wet) unless otherwise noted on report

Cardinal Laboratories

*=Accredited Analyte

PLEASE NOTE: Liability and Damages. Cardinal's liability and client's exclusive remedy for any claim arising, whether based in contract or tort, shall be limited to the amount paid by client for analyses. All claims, including those for negligence and any other cause whatsoever shall be deemed waived unless made in writing and received by Cardinal within thirty (30) days after completion of the applicable service. In no event shall Cardinal be liable for incidental or consequential damages, including, without limitation, business interruptions, loss of use, or loss of profits incurred by client, its subsidiaries, affiliates or successors arising out of or related to the performance of the services hereunder by Cardinal, regardless of whether such claim is based upon any of the above stated reasons or otherwise. Results relate only to the samples identified above. This report shall not be reproduced except in full with written approval of Cardinal Laboratories.

A handwritten signature in black ink, appearing to read "Celey D. Keene".

Celey D. Keene, Lab Director/Quality Manager



101 East Marland, Hobbs, NM 88240
(575) 393-2326 FAX (575) 393-2476

Page 1 of 3

CHAIN-OF-CUSTODY AND ANALYSIS REQUEST

Company Name: Conoco Phillips Project Manager: Christian Luvu Address: City: State: Zip: Phone #: Fax #: Project #: 212C-MD-02882 Project Owner: Project Name: Mox 31 State com #13H Project Location: Eddy Co, NM Sampler Name: Andrew Garcia FOR LAB USE ONLY				P.O. #: Company: Tetra Tech Attn: Christian Luvu Address: City: State: Zip: Phone #: Fax #: BILL TO				ANALYSIS REQUEST							
Lab I.D. H240337 Sample I.D.				Matrix <input type="checkbox"/> GROUNDWATER <input type="checkbox"/> WASTEWATER <input checked="" type="checkbox"/> SOIL <input type="checkbox"/> OIL <input type="checkbox"/> SLUDGE <input type="checkbox"/> OTHER :				Preserv <input type="checkbox"/> ACID/BASE: <input type="checkbox"/> ICE / COOL <input type="checkbox"/> OTHER :				Sampling DATE 2023/06/14 TIME 0840			
PLEASE NOTE: Liability and Damages. Cardinal's liability and client's exclusive remedy for any claim arising whether based in contract or tort, shall be limited to the amount paid for the client for the analyses. All claims including those for negligence and any other cause whatsoever shall be deemed waived unless made in writing and received by Cardinal within 30 days after completion of the applicable service. In no event shall Cardinal be liable for incidental or consequential damages, including without limitation, business interruptions, loss of use, or loss of profits incurred by client, its subsidiaries, affiliates or successors arising out of or related to the performance of services hereunder by Cardinal, regardless of whether such claim is based upon any of the above stated reasons or otherwise.				Containers (G)RAB OR (C)OMP. # CONTAINERS 1 1 2 1 3 1 4 1 5 1 6 1 7 1 8 1 9 1 10 1				Analysis Results BTEX X TPH X Chlorides 4500 X							
Retained By: 1-24-23 Date: 1-24-23 Time: 1900 Received By: [Signature] Date: 1-24-23 Time: 1118 Received By: [Signature]				Verbal Result: <input type="checkbox"/> Yes <input type="checkbox"/> No <input type="checkbox"/> Add'l Phone #: All Results are emailed. Please provide Email address: Christian.Luvu@TetraTech.com REMARKS: Lisbeth. Charina e tetra tech. can Nicholas. Poole e Tetra tech. can Turnaround Time: Standard <input checked="" type="checkbox"/> Rush <input type="checkbox"/> Thermometer ID #440 Standard <input checked="" type="checkbox"/> Bacteria (only) <input type="checkbox"/> Correction Factor -0.3 24 HR <input type="checkbox"/> Cool Intact <input type="checkbox"/> Yes <input type="checkbox"/> No <input type="checkbox"/> Observed Temp. °C											



101 East Marland, Hobbs, NM 88240
(575) 393-2326 FAX (575) 393-2476

Page 2 of 3

CHAIN-OF-CUSTODY AND ANALYSIS REQUEST

Company Name: Conaco Phillips				P.O. #:				BILL TO				ANALYSIS REQUEST																
Project Manager: Christian Llum								Company: Tetra Tech																				
Address:								Attn: Christian Llum																				
City:				State:				Zip:																				
Phone #:				Fax #:				Address:																				
Project #: 212C-MD-02882				Project Owner:				City:																				
Project Name: MYOX 31 State com #13H								State:				Zip:																
Project Location: Eddy Co, NM								Phone #:																				
Sampler Name: Andrew Garcia				Fax #:																								
FOR LAB USE ONLY																												
Lab I.D.		Sample I.D.		(G)RAB OR (C)OMP.	# CONTAINERS	MATRIX					PRESERV.	SAMPLING																
						GROUNDWATER	WASTEWATER	SOIL	OIL	SLUDGE	OTHER :	ACID/BASE:	ICE / COOL	OTHER :	DATE	TIME												
HA+0337	FS-11			G	1			X				X			2023	0940	X	X	X									
	FS-12															0950												
	FS-13															1000												
	FS-14															1010												
	FS-15															1020												
	FS-16															1030												
	FS-17															1040												
	FS-18															1050												
	FS-19															1100												
	FS-20															1110												

PLEASE NOTE: Liability and Damages. Cardinal's liability and client's exclusive remedy for any claim arising whether based in contract or tort, shall be limited to the amount paid by the client for the analyses. All claims including those for negligence and any other causes whatsoever shall be deemed waived unless made in writing and received by Cardinal within 30 days after completion of the applicable service. In no event shall Cardinal be liable for incidental or consequential damages, including without limitation, business interruptions, loss of use, or loss of profits incurred by client, its subsidiaries, affiliates or successors arising out of or related to the performance of services hereunder by Cardinal, regardless of whether such claim is based upon any of the above stated reasons or otherwise.

Relinquished By: [Signature]		Date: 1-24-24	Received By: [Signature]	Date: 1-25-24
Relinquished By: [Signature]		Date: 1-24-24	Received By: [Signature]	Date: 1-25-24

REMARKS: Lisbeth. Chavira e tetratech.com
Nicholas. Poole @ Tetratech.com

Turnaround Time: Standard ☒ Rush ☐

Thermometer ID #: #140 **Standard** ☒ **Rush** ☐

Correction Factor: -0.3°C **Standard** ☒ **Rush** ☐

Bacteria (only) ☒ **Cool Intact** ☒ **Yes** ☐ **No** ☐ **Corrected Temp. °C**



101 East Marland, Hobbs, NM 88240
(575) 393-2326 FAX (575) 393-2476

Page 3 of 3

CHAIN-OF-CUSTODY AND ANALYSIS REQUEST

[illegible]



PHONE (575) 393-2326 ° 101 E. MARLAND ° HOBBS, NM 88240

February 02, 2024

CHRISTIAN LLULL

TETRA TECH

901 WEST WALL STREET , STE 100

MIDLAND, TX 79701

RE: MYOX 31 STATE COM #13H

Enclosed are the results of analyses for samples received by the laboratory on 02/01/24 8:05.

Cardinal Laboratories is accredited through Texas NELAP under certificate number T104704398-23-16. Accreditation applies to drinking water, non-potable water and solid and chemical materials. All accredited analytes are denoted by an asterisk (*). For a complete list of accredited analytes and matrices visit the TCEQ website at www.tceq.texas.gov/field/qa/lab_accred_certif.html.

Cardinal Laboratories is accredited through the State of Colorado Department of Public Health and Environment for:

Method EPA 552.2	Haloacetic Acids (HAA-5)
Method EPA 524.2	Total Trihalomethanes (TTHM)
Method EPA 524.4	Regulated VOCs (V1, V2, V3)

Accreditation applies to public drinking water matrices.

This report meets NELAP requirements and is made up of a cover page, analytical results, and a copy of the original chain-of-custody. If you have any questions concerning this report, please feel free to contact me.

Sincerely,

A handwritten signature in black ink that reads "Mike Snyder". The signature is fluid and cursive, with the first name "Mike" and last name "Snyder" clearly distinguishable.

Mike Snyder For Celey D. Keene

Lab Director/Quality Manager



PHONE (575) 393-2326 ° 101 E. MARLAND ° HOBBS, NM 88240

Analytical Results For:

TETRA TECH
 CHRISTIAN LLULL
 901 WEST WALL STREET , STE 100
 MIDLAND TX, 79701
 Fax To: (432) 682-3946

Received:	02/01/2024	Sampling Date:	01/31/2024
Reported:	02/02/2024	Sampling Type:	Soil
Project Name:	MYOX 31 STATE COM #13H	Sampling Condition:	Cool & Intact
Project Number:	212C - MD - 02882	Sample Received By:	Shalyn Rodriguez
Project Location:	COP - EDDY CO., NM		

Sample ID: NSW - 5 (5') (H240453-01)

BTEX 8021B		mg/kg		Analyzed By: JH						
Analyte	Result	Reporting Limit	Analyzed	Method Blank	BS	% Recovery	True Value QC	RPD	Qualifier	
Benzene*	<0.050	0.050	02/01/2024	ND	2.15	107	2.00	1.74		
Toluene*	<0.050	0.050	02/01/2024	ND	2.13	106	2.00	1.80		
Ethylbenzene*	<0.050	0.050	02/01/2024	ND	2.11	106	2.00	1.60		
Total Xylenes*	<0.150	0.150	02/01/2024	ND	6.18	103	6.00	1.68		
Total BTEX	<0.300	0.300	02/01/2024	ND						

Surrogate: 4-Bromofluorobenzene (PID) 97.4 % 71.5-134

Chloride, SM4500Cl-B		mg/kg		Analyzed By: AC						
Analyte	Result	Reporting Limit	Analyzed	Method Blank	BS	% Recovery	True Value QC	RPD	Qualifier	
Chloride	112	16.0	02/01/2024	ND	432	108	400	3.77		

TPH 8015M		mg/kg		Analyzed By: MS					
Analyte	Result	Reporting Limit	Analyzed	Method Blank	BS	% Recovery	True Value QC	RPD	Qualifier
GRO C6-C10*	<10.0	10.0	02/01/2024	ND	200	100	200	6.47	
DRO >C10-C28*	<10.0	10.0	02/01/2024	ND	196	97.9	200	2.96	
EXT DRO >C28-C36	<10.0	10.0	02/01/2024	ND					

Surrogate: 1-Chlorooctane 86.7 % 48.2-134

Surrogate: 1-Chlorooctadecane 80.5 % 49.1-148

Cardinal Laboratories

*=Accredited Analyte

PLEASE NOTE: Liability and Damages. Cardinal's liability and client's exclusive remedy for any claim arising, whether based in contract or tort, shall be limited to the amount paid by client for analyses. All claims, including those for negligence and any other cause whatsoever shall be deemed waived unless made in writing and received by Cardinal within thirty (30) days after completion of the applicable service. In no event shall Cardinal be liable for incidental or consequential damages, including, without limitation, business interruptions, loss of use, or loss of profits incurred by client, its subsidiaries, affiliates or successors arising out of or related to the performance of the services hereunder by Cardinal, regardless of whether such claim is based upon any of the above stated reasons or otherwise. Results relate only to the samples identified above. This report shall not be reproduced except in full with written approval of Cardinal Laboratories.

Mike Snyder For Celey D. Keene, Lab Director/Quality Manager



PHONE (575) 393-2326 ° 101 E. MARLAND ° HOBBS, NM 88240

Analytical Results For:

TETRA TECH
 CHRISTIAN LLULL
 901 WEST WALL STREET , STE 100
 MIDLAND TX, 79701
 Fax To: (432) 682-3946

Received:	02/01/2024	Sampling Date:	01/31/2024
Reported:	02/02/2024	Sampling Type:	Soil
Project Name:	MYOX 31 STATE COM #13H	Sampling Condition:	Cool & Intact
Project Number:	212C - MD - 02882	Sample Received By:	Shalyn Rodriguez
Project Location:	COP - EDDY CO., NM		

Sample ID: NSW - 6 (5') (H240453-02)

BTEX 8021B		mg/kg		Analyzed By: JH						
Analyte	Result	Reporting Limit	Analyzed	Method Blank	BS	% Recovery	True Value QC	RPD	Qualifier	
Benzene*	<0.050	0.050	02/01/2024	ND	2.15	107	2.00	1.74		
Toluene*	<0.050	0.050	02/01/2024	ND	2.13	106	2.00	1.80		
Ethylbenzene*	<0.050	0.050	02/01/2024	ND	2.11	106	2.00	1.60		
Total Xylenes*	<0.150	0.150	02/01/2024	ND	6.18	103	6.00	1.68		
Total BTEX	<0.300	0.300	02/01/2024	ND						

Surrogate: 4-Bromofluorobenzene (PID) 97.5 % 71.5-134

Chloride, SM4500Cl-B		mg/kg		Analyzed By: CT						
Analyte	Result	Reporting Limit	Analyzed	Method Blank	BS	% Recovery	True Value QC	RPD	Qualifier	
Chloride	64.0	16.0	02/01/2024	ND	400	100	400	0.00		

TPH 8015M		mg/kg		Analyzed By: MS					
Analyte	Result	Reporting Limit	Analyzed	Method Blank	BS	% Recovery	True Value QC	RPD	Qualifier
GRO C6-C10*	<10.0	10.0	02/01/2024	ND	200	100	200	6.47	
DRO >C10-C28*	<10.0	10.0	02/01/2024	ND	196	97.9	200	2.96	
EXT DRO >C28-C36	<10.0	10.0	02/01/2024	ND					

Surrogate: 1-Chlorooctane 99.0 % 48.2-134

Surrogate: 1-Chlorooctadecane 91.7 % 49.1-148

Cardinal Laboratories

*=Accredited Analyte

PLEASE NOTE: Liability and Damages. Cardinal's liability and client's exclusive remedy for any claim arising, whether based in contract or tort, shall be limited to the amount paid by client for analyses. All claims, including those for negligence and any other cause whatsoever shall be deemed waived unless made in writing and received by Cardinal within thirty (30) days after completion of the applicable service. In no event shall Cardinal be liable for incidental or consequential damages, including, without limitation, business interruptions, loss of use, or loss of profits incurred by client, its subsidiaries, affiliates or successors arising out of or related to the performance of the services hereunder by Cardinal, regardless of whether such claim is based upon any of the above stated reasons or otherwise. Results relate only to the samples identified above. This report shall not be reproduced except in full with written approval of Cardinal Laboratories.

Mike Snyder For Celey D. Keene, Lab Director/Quality Manager



PHONE (575) 393-2326 ° 101 E. MARLAND ° HOBBS, NM 88240

Analytical Results For:

TETRA TECH
 CHRISTIAN LLULL
 901 WEST WALL STREET , STE 100
 MIDLAND TX, 79701
 Fax To: (432) 682-3946

Received: 02/01/2024
 Reported: 02/02/2024
 Project Name: MYOX 31 STATE COM #13H
 Project Number: 212C - MD - 02882
 Project Location: COP - EDDY CO., NM

Sampling Date: 01/31/2024
 Sampling Type: Soil
 Sampling Condition: Cool & Intact
 Sample Received By: Shalyn Rodriguez

Sample ID: ESW - 1 (H240453-03)

BTEx 8021B		mg/kg		Analyzed By: JH					
Analyte	Result	Reporting Limit	Analyzed	Method Blank	BS	% Recovery	True Value QC	RPD	Qualifier
Benzene*	<0.050	0.050	02/01/2024	ND	2.15	107	2.00	1.74	
Toluene*	<0.050	0.050	02/01/2024	ND	2.13	106	2.00	1.80	
Ethylbenzene*	<0.050	0.050	02/01/2024	ND	2.11	106	2.00	1.60	
Total Xylenes*	<0.150	0.150	02/01/2024	ND	6.18	103	6.00	1.68	
Total BTEX	<0.300	0.300	02/01/2024	ND					

Surrogate: 4-Bromofluorobenzene (PID) 97.4 % 71.5-134

Chloride, SM4500Cl-B		mg/kg		Analyzed By: CT					
Analyte	Result	Reporting Limit	Analyzed	Method Blank	BS	% Recovery	True Value QC	RPD	Qualifier
Chloride	96.0	16.0	02/01/2024	ND	400	100	400	0.00	

TPH 8015M		mg/kg		Analyzed By: MS					
Analyte	Result	Reporting Limit	Analyzed	Method Blank	BS	% Recovery	True Value QC	RPD	Qualifier
GRO C6-C10*	<10.0	10.0	02/01/2024	ND	200	100	200	6.47	
DRO >C10-C28*	<10.0	10.0	02/01/2024	ND	196	97.9	200	2.96	
EXT DRO >C28-C36	<10.0	10.0	02/01/2024	ND					

Surrogate: 1-Chlorooctane 88.6 % 48.2-134

Surrogate: 1-Chlorooctadecane 83.5 % 49.1-148

Cardinal Laboratories

*=Accredited Analyte

PLEASE NOTE: Liability and Damages. Cardinal's liability and client's exclusive remedy for any claim arising, whether based in contract or tort, shall be limited to the amount paid by client for analyses. All claims, including those for negligence and any other cause whatsoever shall be deemed waived unless made in writing and received by Cardinal within thirty (30) days after completion of the applicable service. In no event shall Cardinal be liable for incidental or consequential damages, including, without limitation, business interruptions, loss of use, or loss of profits incurred by client, its subsidiaries, affiliates or successors arising out of or related to the performance of the services hereunder by Cardinal, regardless of whether such claim is based upon any of the above stated reasons or otherwise. Results relate only to the samples identified above. This report shall not be reproduced except in full with written approval of Cardinal Laboratories.

Mike Snyder For Celey D. Keene, Lab Director/Quality Manager



PHONE (575) 393-2326 ° 101 E. MARLAND ° HOBBS, NM 88240

Analytical Results For:

TETRA TECH
 CHRISTIAN LLULL
 901 WEST WALL STREET , STE 100
 MIDLAND TX, 79701
 Fax To: (432) 682-3946

Received:	02/01/2024	Sampling Date:	01/31/2024
Reported:	02/02/2024	Sampling Type:	Soil
Project Name:	MYOX 31 STATE COM #13H	Sampling Condition:	Cool & Intact
Project Number:	212C - MD - 02882	Sample Received By:	Shalyn Rodriguez
Project Location:	COP - EDDY CO., NM		

Sample ID: SSW - 1 (H240453-04)

BTEX 8021B		mg/kg		Analyzed By: JH						
Analyte	Result	Reporting Limit	Analyzed	Method Blank	BS	% Recovery	True Value QC	RPD	Qualifier	
Benzene*	<0.050	0.050	02/01/2024	ND	2.15	107	2.00	1.74		
Toluene*	<0.050	0.050	02/01/2024	ND	2.13	106	2.00	1.80		
Ethylbenzene*	<0.050	0.050	02/01/2024	ND	2.11	106	2.00	1.60		
Total Xylenes*	<0.150	0.150	02/01/2024	ND	6.18	103	6.00	1.68		
Total BTEX	<0.300	0.300	02/01/2024	ND						

Surrogate: 4-Bromofluorobenzene (PID) 98.3 % 71.5-134

Chloride, SM4500Cl-B		mg/kg		Analyzed By: CT						
Analyte	Result	Reporting Limit	Analyzed	Method Blank	BS	% Recovery	True Value QC	RPD	Qualifier	
Chloride	48.0	16.0	02/01/2024	ND	400	100	400	0.00		

TPH 8015M		mg/kg		Analyzed By: MS					
Analyte	Result	Reporting Limit	Analyzed	Method Blank	BS	% Recovery	True Value QC	RPD	Qualifier
GRO C6-C10*	<10.0	10.0	02/01/2024	ND	200	100	200	6.47	
DRO >C10-C28*	<10.0	10.0	02/01/2024	ND	196	97.9	200	2.96	
EXT DRO >C28-C36	<10.0	10.0	02/01/2024	ND					

Surrogate: 1-Chlorooctane 78.4 % 48.2-134

Surrogate: 1-Chlorooctadecane 72.6 % 49.1-148

Cardinal Laboratories

*=Accredited Analyte

PLEASE NOTE: Liability and Damages. Cardinal's liability and client's exclusive remedy for any claim arising, whether based in contract or tort, shall be limited to the amount paid by client for analyses. All claims, including those for negligence and any other cause whatsoever shall be deemed waived unless made in writing and received by Cardinal within thirty (30) days after completion of the applicable service. In no event shall Cardinal be liable for incidental or consequential damages, including, without limitation, business interruptions, loss of use, or loss of profits incurred by client, its subsidiaries, affiliates or successors arising out of or related to the performance of the services hereunder by Cardinal, regardless of whether such claim is based upon any of the above stated reasons or otherwise. Results relate only to the samples identified above. This report shall not be reproduced except in full with written approval of Cardinal Laboratories.

Mike Snyder For Celey D. Keene, Lab Director/Quality Manager



PHONE (575) 393-2326 ° 101 E. MARLAND ° HOBBS, NM 88240

Analytical Results For:

TETRA TECH
 CHRISTIAN LLULL
 901 WEST WALL STREET , STE 100
 MIDLAND TX, 79701
 Fax To: (432) 682-3946

Received:	02/01/2024	Sampling Date:	01/31/2024
Reported:	02/02/2024	Sampling Type:	Soil
Project Name:	MYOX 31 STATE COM #13H	Sampling Condition:	Cool & Intact
Project Number:	212C - MD - 02882	Sample Received By:	Shalyn Rodriguez
Project Location:	COP - EDDY CO., NM		

Sample ID: SSW - 2 (H240453-05)

BTEX 8021B		mg/kg		Analyzed By: JH						
Analyte	Result	Reporting Limit	Analyzed	Method Blank	BS	% Recovery	True Value QC	RPD	Qualifier	
Benzene*	<0.050	0.050	02/01/2024	ND	2.15	107	2.00	1.74		
Toluene*	<0.050	0.050	02/01/2024	ND	2.13	106	2.00	1.80		
Ethylbenzene*	<0.050	0.050	02/01/2024	ND	2.11	106	2.00	1.60		
Total Xylenes*	<0.150	0.150	02/01/2024	ND	6.18	103	6.00	1.68		
Total BTEX	<0.300	0.300	02/01/2024	ND						

Surrogate: 4-Bromofluorobenzene (PID) 98.0 % 71.5-134

Chloride, SM4500Cl-B		mg/kg		Analyzed By: CT						
Analyte	Result	Reporting Limit	Analyzed	Method Blank	BS	% Recovery	True Value QC	RPD	Qualifier	
Chloride	80.0	16.0	02/01/2024	ND	400	100	400	0.00		

TPH 8015M		mg/kg		Analyzed By: MS					
Analyte	Result	Reporting Limit	Analyzed	Method Blank	BS	% Recovery	True Value QC	RPD	Qualifier
GRO C6-C10*	<10.0	10.0	02/01/2024	ND	200	100	200	6.47	
DRO >C10-C28*	<10.0	10.0	02/01/2024	ND	196	97.9	200	2.96	
EXT DRO >C28-C36	<10.0	10.0	02/01/2024	ND					

Surrogate: 1-Chlorooctane 84.8 % 48.2-134

Surrogate: 1-Chlorooctadecane 84.0 % 49.1-148

Cardinal Laboratories

*=Accredited Analyte

PLEASE NOTE: Liability and Damages. Cardinal's liability and client's exclusive remedy for any claim arising, whether based in contract or tort, shall be limited to the amount paid by client for analyses. All claims, including those for negligence and any other cause whatsoever shall be deemed waived unless made in writing and received by Cardinal within thirty (30) days after completion of the applicable service. In no event shall Cardinal be liable for incidental or consequential damages, including, without limitation, business interruptions, loss of use, or loss of profits incurred by client, its subsidiaries, affiliates or successors arising out of or related to the performance of the services hereunder by Cardinal, regardless of whether such claim is based upon any of the above stated reasons or otherwise. Results relate only to the samples identified above. This report shall not be reproduced except in full with written approval of Cardinal Laboratories.

Mike Snyder For Celey D. Keene, Lab Director/Quality Manager



PHONE (575) 393-2326 ° 101 E. MARLAND ° HOBBS, NM 88240

Analytical Results For:

TETRA TECH
 CHRISTIAN LLULL
 901 WEST WALL STREET , STE 100
 MIDLAND TX, 79701
 Fax To: (432) 682-3946

Received:	02/01/2024	Sampling Date:	01/31/2024
Reported:	02/02/2024	Sampling Type:	Soil
Project Name:	MYOX 31 STATE COM #13H	Sampling Condition:	Cool & Intact
Project Number:	212C - MD - 02882	Sample Received By:	Shalyn Rodriguez
Project Location:	COP - EDDY CO., NM		

Sample ID: SSW - 3 (H240453-06)

BTEX 8021B		mg/kg		Analyzed By: JH						
Analyte	Result	Reporting Limit	Analyzed	Method Blank	BS	% Recovery	True Value QC	RPD	Qualifier	
Benzene*	<0.050	0.050	02/01/2024	ND	2.15	107	2.00	1.74		
Toluene*	<0.050	0.050	02/01/2024	ND	2.13	106	2.00	1.80		
Ethylbenzene*	<0.050	0.050	02/01/2024	ND	2.11	106	2.00	1.60		
Total Xylenes*	<0.150	0.150	02/01/2024	ND	6.18	103	6.00	1.68		
Total BTEX	<0.300	0.300	02/01/2024	ND						

Surrogate: 4-Bromofluorobenzene (PID) 98.0 % 71.5-134

Chloride, SM4500Cl-B		mg/kg		Analyzed By: CT					
Analyte	Result	Reporting Limit	Analyzed	Method Blank	BS	% Recovery	True Value QC	RPD	Qualifier
Chloride	48.0	16.0	02/01/2024	ND	400	100	400	0.00	

TPH 8015M		mg/kg		Analyzed By: MS					
Analyte	Result	Reporting Limit	Analyzed	Method Blank	BS	% Recovery	True Value QC	RPD	Qualifier
GRO C6-C10*	<10.0	10.0	02/01/2024	ND	200	100	200	6.47	
DRO >C10-C28*	<10.0	10.0	02/01/2024	ND	196	97.9	200	2.96	
EXT DRO >C28-C36	<10.0	10.0	02/01/2024	ND					

Surrogate: 1-Chlorooctane 68.1 % 48.2-134

Surrogate: 1-Chlorooctadecane 65.4 % 49.1-148

Cardinal Laboratories

*=Accredited Analyte

PLEASE NOTE: Liability and Damages. Cardinal's liability and client's exclusive remedy for any claim arising, whether based in contract or tort, shall be limited to the amount paid by client for analyses. All claims, including those for negligence and any other cause whatsoever shall be deemed waived unless made in writing and received by Cardinal within thirty (30) days after completion of the applicable service. In no event shall Cardinal be liable for incidental or consequential damages, including, without limitation, business interruptions, loss of use, or loss of profits incurred by client, its subsidiaries, affiliates or successors arising out of or related to the performance of the services hereunder by Cardinal, regardless of whether such claim is based upon any of the above stated reasons or otherwise. Results relate only to the samples identified above. This report shall not be reproduced except in full with written approval of Cardinal Laboratories.

Mike Snyder For Celey D. Keene, Lab Director/Quality Manager



PHONE (575) 393-2326 ° 101 E. MARLAND ° HOBBS, NM 88240

Analytical Results For:

TETRA TECH
 CHRISTIAN LLULL
 901 WEST WALL STREET , STE 100
 MIDLAND TX, 79701
 Fax To: (432) 682-3946

Received:	02/01/2024	Sampling Date:	01/31/2024
Reported:	02/02/2024	Sampling Type:	Soil
Project Name:	MYOX 31 STATE COM #13H	Sampling Condition:	Cool & Intact
Project Number:	212C - MD - 02882	Sample Received By:	Shalyn Rodriguez
Project Location:	COP - EDDY CO., NM		

Sample ID: SSW - 4 (H240453-07)

BTEx 8021B		mg/kg		Analyzed By: JH						
Analyte	Result	Reporting Limit	Analyzed	Method Blank	BS	% Recovery	True Value QC	RPD	Qualifier	
Benzene*	<0.050	0.050	02/01/2024	ND	2.15	107	2.00	1.74		
Toluene*	<0.050	0.050	02/01/2024	ND	2.13	106	2.00	1.80		
Ethylbenzene*	<0.050	0.050	02/01/2024	ND	2.11	106	2.00	1.60		
Total Xylenes*	<0.150	0.150	02/01/2024	ND	6.18	103	6.00	1.68		
Total BTEX	<0.300	0.300	02/01/2024	ND						

Surrogate: 4-Bromofluorobenzene (PID) 97.5 % 71.5-134

Chloride, SM4500Cl-B		mg/kg		Analyzed By: CT						
Analyte	Result	Reporting Limit	Analyzed	Method Blank	BS	% Recovery	True Value QC	RPD	Qualifier	
Chloride	128	16.0	02/01/2024	ND	400	100	400	0.00		

TPH 8015M		mg/kg		Analyzed By: MS					
Analyte	Result	Reporting Limit	Analyzed	Method Blank	BS	% Recovery	True Value QC	RPD	Qualifier
GRO C6-C10*	<10.0	10.0	02/01/2024	ND	200	100	200	6.47	
DRO >C10-C28*	<10.0	10.0	02/01/2024	ND	196	97.9	200	2.96	
EXT DRO >C28-C36	<10.0	10.0	02/01/2024	ND					

Surrogate: 1-Chlorooctane 83.7 % 48.2-134

Surrogate: 1-Chlorooctadecane 75.5 % 49.1-148

Cardinal Laboratories

*=Accredited Analyte

PLEASE NOTE: Liability and Damages. Cardinal's liability and client's exclusive remedy for any claim arising, whether based in contract or tort, shall be limited to the amount paid by client for analyses. All claims, including those for negligence and any other cause whatsoever shall be deemed waived unless made in writing and received by Cardinal within thirty (30) days after completion of the applicable service. In no event shall Cardinal be liable for incidental or consequential damages, including, without limitation, business interruptions, loss of use, or loss of profits incurred by client, its subsidiaries, affiliates or successors arising out of or related to the performance of the services hereunder by Cardinal, regardless of whether such claim is based upon any of the above stated reasons or otherwise. Results relate only to the samples identified above. This report shall not be reproduced except in full with written approval of Cardinal Laboratories.

Mike Snyder For Celey D. Keene, Lab Director/Quality Manager



PHONE (575) 393-2326 ° 101 E. MARLAND ° HOBBS, NM 88240

Analytical Results For:

TETRA TECH
 CHRISTIAN LLULL
 901 WEST WALL STREET , STE 100
 MIDLAND TX, 79701
 Fax To: (432) 682-3946

Received:	02/01/2024	Sampling Date:	01/31/2024
Reported:	02/02/2024	Sampling Type:	Soil
Project Name:	MYOX 31 STATE COM #13H	Sampling Condition:	Cool & Intact
Project Number:	212C - MD - 02882	Sample Received By:	Shalyn Rodriguez
Project Location:	COP - EDDY CO., NM		

Sample ID: WSW - 1 (H240453-08)

BTEX 8021B		mg/kg		Analyzed By: JH					
Analyte	Result	Reporting Limit	Analyzed	Method Blank	BS	% Recovery	True Value QC	RPD	Qualifier
Benzene*	<0.050	0.050	02/01/2024	ND	2.15	107	2.00	1.74	
Toluene*	<0.050	0.050	02/01/2024	ND	2.13	106	2.00	1.80	
Ethylbenzene*	<0.050	0.050	02/01/2024	ND	2.11	106	2.00	1.60	
Total Xylenes*	<0.150	0.150	02/01/2024	ND	6.18	103	6.00	1.68	
Total BTEX	<0.300	0.300	02/01/2024	ND					

Surrogate: 4-Bromofluorobenzene (PID) 97.2 % 71.5-134

Chloride, SM4500Cl-B		mg/kg		Analyzed By: CT					
Analyte	Result	Reporting Limit	Analyzed	Method Blank	BS	% Recovery	True Value QC	RPD	Qualifier
Chloride	48.0	16.0	02/01/2024	ND	400	100	400	0.00	

TPH 8015M		mg/kg		Analyzed By: MS					
Analyte	Result	Reporting Limit	Analyzed	Method Blank	BS	% Recovery	True Value QC	RPD	Qualifier
GRO C6-C10*	<10.0	10.0	02/01/2024	ND	200	100	200	6.47	
DRO >C10-C28*	<10.0	10.0	02/01/2024	ND	196	97.9	200	2.96	
EXT DRO >C28-C36	<10.0	10.0	02/01/2024	ND					

Surrogate: 1-Chlorooctane 72.5 % 48.2-134

Surrogate: 1-Chlorooctadecane 65.8 % 49.1-148

Cardinal Laboratories

*=Accredited Analyte

PLEASE NOTE: Liability and Damages. Cardinal's liability and client's exclusive remedy for any claim arising, whether based in contract or tort, shall be limited to the amount paid by client for analyses. All claims, including those for negligence and any other cause whatsoever shall be deemed waived unless made in writing and received by Cardinal within thirty (30) days after completion of the applicable service. In no event shall Cardinal be liable for incidental or consequential damages, including, without limitation, business interruptions, loss of use, or loss of profits incurred by client, its subsidiaries, affiliates or successors arising out of or related to the performance of the services hereunder by Cardinal, regardless of whether such claim is based upon any of the above stated reasons or otherwise. Results relate only to the samples identified above. This report shall not be reproduced except in full with written approval of Cardinal Laboratories.

Mike Snyder For Celey D. Keene, Lab Director/Quality Manager



PHONE (575) 393-2326 ° 101 E. MARLAND ° HOBBS, NM 88240

Notes and Definitions

- ND Analyte NOT DETECTED at or above the reporting limit
- RPD Relative Percent Difference
- ** Samples not received at proper temperature of 6°C or below.
- *** Insufficient time to reach temperature.
- Chloride by SM4500Cl-B does not require samples be received at or below 6°C
Samples reported on an as received basis (wet) unless otherwise noted on report

Cardinal Laboratories

*=Accredited Analyte

PLEASE NOTE: Liability and Damages. Cardinal's liability and client's exclusive remedy for any claim arising, whether based in contract or tort, shall be limited to the amount paid by client for analyses. All claims, including those for negligence and any other cause whatsoever shall be deemed waived unless made in writing and received by Cardinal within thirty (30) days after completion of the applicable service. In no event shall Cardinal be liable for incidental or consequential damages, including, without limitation, business interruptions, loss of use, or loss of profits incurred by client, its subsidiaries, affiliates or successors arising out of or related to the performance of the services hereunder by Cardinal, regardless of whether such claim is based upon any of the above stated reasons or otherwise. Results relate only to the samples identified above. This report shall not be reproduced except in full with written approval of Cardinal Laboratories.

A handwritten signature in black ink, appearing to read "Mike Snyder".

Mike Snyder For Celey D. Keene, Lab Director/Quality Manager



Page 1 of 1

Page 11 of 11



PHONE (575) 393-2326 ° 101 E. MARLAND ° HOBBS, NM 88240

February 02, 2024

CHRISTIAN LLULL

TETRA TECH

901 WEST WALL STREET , STE 100

MIDLAND, TX 79701

RE: MYOX 31 STATE COM #13H

Enclosed are the results of analyses for samples received by the laboratory on 02/01/24 16:52.

Cardinal Laboratories is accredited through Texas NELAP under certificate number T104704398-23-16. Accreditation applies to drinking water, non-potable water and solid and chemical materials. All accredited analytes are denoted by an asterisk (*). For a complete list of accredited analytes and matrices visit the TCEQ website at www.tceq.texas.gov/field/qa/lab_accred_certif.html.

Cardinal Laboratories is accredited through the State of Colorado Department of Public Health and Environment for:

Method EPA 552.2	Haloacetic Acids (HAA-5)
Method EPA 524.2	Total Trihalomethanes (TTHM)
Method EPA 524.4	Regulated VOCs (V1, V2, V3)

Accreditation applies to public drinking water matrices.

This report meets NELAP requirements and is made up of a cover page, analytical results, and a copy of the original chain-of-custody. If you have any questions concerning this report, please feel free to contact me.

Sincerely,

A handwritten signature in black ink, appearing to read "Mike Snyder".

Mike Snyder For Celey D. Keene

Lab Director/Quality Manager



PHONE (575) 393-2326 ° 101 E. MARLAND ° HOBBS, NM 88240

Analytical Results For:

TETRA TECH
 CHRISTIAN LLULL
 901 WEST WALL STREET , STE 100
 MIDLAND TX, 79701
 Fax To: (432) 682-3946

Received:	02/01/2024	Sampling Date:	02/01/2024
Reported:	02/02/2024	Sampling Type:	Soil
Project Name:	MYOX 31 STATE COM #13H	Sampling Condition:	Cool & Intact
Project Number:	212C - MD - 02882	Sample Received By:	Shalyn Rodriguez
Project Location:	COP - EDDY CO., NM		

Sample ID: BACKFILL - COMPOSITE (H240497-01)

BTX 8021B		mg/kg		Analyzed By: JH					
Analyte	Result	Reporting Limit	Analyzed	Method Blank	BS	% Recovery	True Value QC	RPD	Qualifier
Benzene*	<0.050	0.050	02/01/2024	ND	2.20	110	2.00	3.53	
Toluene*	<0.050	0.050	02/01/2024	ND	2.19	109	2.00	3.53	
Ethylbenzene*	<0.050	0.050	02/01/2024	ND	2.18	109	2.00	3.50	
Total Xylenes*	<0.150	0.150	02/01/2024	ND	6.37	106	6.00	3.39	
Total BTX	<0.300	0.300	02/01/2024	ND					

Surrogate: 4-Bromofluorobenzene (PID) 98.4 % 71.5-134

Chloride, SM4500Cl-B		mg/kg		Analyzed By: CT						
Analyte	Result	Reporting Limit	Analyzed	Method Blank	BS	% Recovery	True Value QC	RPD	Qualifier	
Chloride	176	16.0	02/02/2024	ND	416	104	400	3.77		

TPH 8015M		mg/kg		Analyzed By: MS					
Analyte	Result	Reporting Limit	Analyzed	Method Blank	BS	% Recovery	True Value QC	RPD	Qualifier
GRO C6-C10*	<10.0	10.0	02/02/2024	ND	211	105	200	5.65	
DRO >C10-C28*	<10.0	10.0	02/02/2024	ND	212	106	200	6.81	
EXT DRO >C28-C36	<10.0	10.0	02/02/2024	ND					

Surrogate: 1-Chlorooctane 86.5 % 48.2-134

Surrogate: 1-Chlorooctadecane 82.5 % 49.1-148

Cardinal Laboratories

*=Accredited Analyte

PLEASE NOTE: Liability and Damages. Cardinal's liability and client's exclusive remedy for any claim arising, whether based in contract or tort, shall be limited to the amount paid by client for analyses. All claims, including those for negligence and any other cause whatsoever shall be deemed waived unless made in writing and received by Cardinal within thirty (30) days after completion of the applicable service. In no event shall Cardinal be liable for incidental or consequential damages, including, without limitation, business interruptions, loss of use, or loss of profits incurred by client, its subsidiaries, affiliates or successors arising out of or related to the performance of the services hereunder by Cardinal, regardless of whether such claim is based upon any of the above stated reasons or otherwise. Results relate only to the samples identified above. This report shall not be reproduced except in full with written approval of Cardinal Laboratories.

Mike Snyder For Celey D. Keene, Lab Director/Quality Manager



PHONE (575) 393-2326 ° 101 E. MARLAND ° HOBBS, NM 88240

Notes and Definitions

- ND Analyte NOT DETECTED at or above the reporting limit
- RPD Relative Percent Difference
- ** Samples not received at proper temperature of 6°C or below.
- *** Insufficient time to reach temperature.
- Chloride by SM4500Cl-B does not require samples be received at or below 6°C
Samples reported on an as received basis (wet) unless otherwise noted on report

Cardinal Laboratories

*=Accredited Analyte

PLEASE NOTE: Liability and Damages. Cardinal's liability and client's exclusive remedy for any claim arising, whether based in contract or tort, shall be limited to the amount paid by client for analyses. All claims, including those for negligence and any other cause whatsoever shall be deemed waived unless made in writing and received by Cardinal within thirty (30) days after completion of the applicable service. In no event shall Cardinal be liable for incidental or consequential damages, including, without limitation, business interruptions, loss of use, or loss of profits incurred by client, its subsidiaries, affiliates or successors arising out of or related to the performance of the services hereunder by Cardinal, regardless of whether such claim is based upon any of the above stated reasons or otherwise. Results relate only to the samples identified above. This report shall not be reproduced except in full with written approval of Cardinal Laboratories.

A handwritten signature in black ink, appearing to read "Mike Snyder".

Mike Snyder For Celey D. Keene, Lab Director/Quality Manager



**101 East Marland, Hobbs, NM 88240
(575) 393-2326 FAX (575) 393-2476**

CHAIN-OF-CUSTODY AND ANALYSIS REQUEST

[illegible]

APPENDIX H

NMSLO Seed Mix

Custom Soil Resource Report Soil Map



Custom Soil Resource Report

MAP LEGEND

Area of Interest (AOI)

 Area of Interest (AOI)

Soils

 Soil Map Unit Polygons

 Soil Map Unit Lines

 Soil Map Unit Points

Special Point Features

 Blowout

 Borrow Pit

 Clay Spot

 Closed Depression

 Gravel Pit

 Gravelly Spot

 Landfill

 Lava Flow

 Marsh or swamp

 Mine or Quarry

 Miscellaneous Water

 Perennial Water

 Rock Outcrop

 Saline Spot

 Sandy Spot

 Severely Eroded Spot

 Sinkhole

 Slide or Slip

 Sodic Spot

 Spoil Area

 Stony Spot

 Very Stony Spot

 Wet Spot

 Other

 Special Line Features

Water Features

 Streams and Canals

Transportation

 Rails

 Interstate Highways

 US Routes

 Major Roads

 Local Roads

Background

 Aerial Photography

MAP INFORMATION

The soil surveys that comprise your AOI were mapped at 1:20,000.

Warning: Soil Map may not be valid at this scale.

Enlargement of maps beyond the scale of mapping can cause misunderstanding of the detail of mapping and accuracy of soil line placement. The maps do not show the small areas of contrasting soils that could have been shown at a more detailed scale.

Please rely on the bar scale on each map sheet for map measurements.

Source of Map: Natural Resources Conservation Service
Web Soil Survey URL:
Coordinate System: Web Mercator (EPSG:3857)

Maps from the Web Soil Survey are based on the Web Mercator projection, which preserves direction and shape but distorts distance and area. A projection that preserves area, such as the Albers equal-area conic projection, should be used if more accurate calculations of distance or area are required.

This product is generated from the USDA-NRCS certified data as of the version date(s) listed below.

Soil Survey Area: Eddy Area, New Mexico
Survey Area Data: Version 18, Sep 8, 2022

Soil map units are labeled (as space allows) for map scales 1:50,000 or larger.

Date(s) aerial images were photographed: Nov 12, 2022—Dec 2, 2022

The orthophoto or other base map on which the soil lines were compiled and digitized probably differs from the background imagery displayed on these maps. As a result, some minor shifting of map unit boundaries may be evident.

Custom Soil Resource Report

Map Unit Legend

Map Unit Symbol	Map Unit Name	Acres in AOI	Percent of AOI
RM	Reeves-Reagan loams, 0 to 3 percent slopes	0.8	100.0%
Totals for Area of Interest		0.8	100.0%

Map Unit Descriptions

The map units delineated on the detailed soil maps in a soil survey represent the soils or miscellaneous areas in the survey area. The map unit descriptions, along with the maps, can be used to determine the composition and properties of a unit.

A map unit delineation on a soil map represents an area dominated by one or more major kinds of soil or miscellaneous areas. A map unit is identified and named according to the taxonomic classification of the dominant soils. Within a taxonomic class there are precisely defined limits for the properties of the soils. On the landscape, however, the soils are natural phenomena, and they have the characteristic variability of all natural phenomena. Thus, the range of some observed properties may extend beyond the limits defined for a taxonomic class. Areas of soils of a single taxonomic class rarely, if ever, can be mapped without including areas of other taxonomic classes. Consequently, every map unit is made up of the soils or miscellaneous areas for which it is named and some minor components that belong to taxonomic classes other than those of the major soils.

Most minor soils have properties similar to those of the dominant soil or soils in the map unit, and thus they do not affect use and management. These are called noncontrasting, or similar, components. They may or may not be mentioned in a particular map unit description. Other minor components, however, have properties and behavioral characteristics divergent enough to affect use or to require different management. These are called contrasting, or dissimilar, components. They generally are in small areas and could not be mapped separately because of the scale used. Some small areas of strongly contrasting soils or miscellaneous areas are identified by a special symbol on the maps. If included in the database for a given area, the contrasting minor components are identified in the map unit descriptions along with some characteristics of each. A few areas of minor components may not have been observed, and consequently they are not mentioned in the descriptions, especially where the pattern was so complex that it was impractical to make enough observations to identify all the soils and miscellaneous areas on the landscape.

The presence of minor components in a map unit in no way diminishes the usefulness or accuracy of the data. The objective of mapping is not to delineate pure taxonomic classes but rather to separate the landscape into landforms or landform segments that have similar use and management requirements. The delineation of such segments on the map provides sufficient information for the development of resource plans. If intensive use of small areas is planned, however, onsite investigation is needed to define and locate the soils and miscellaneous areas.

Custom Soil Resource Report

An identifying symbol precedes the map unit name in the map unit descriptions. Each description includes general facts about the unit and gives important soil properties and qualities.

Soils that have profiles that are almost alike make up a *soil series*. Except for differences in texture of the surface layer, all the soils of a series have major horizons that are similar in composition, thickness, and arrangement.

Soils of one series can differ in texture of the surface layer, slope, stoniness, salinity, degree of erosion, and other characteristics that affect their use. On the basis of such differences, a soil series is divided into *soil phases*. Most of the areas shown on the detailed soil maps are phases of soil series. The name of a soil phase commonly indicates a feature that affects use or management. For example, Alpha silt loam, 0 to 2 percent slopes, is a phase of the Alpha series.

Some map units are made up of two or more major soils or miscellaneous areas. These map units are complexes, associations, or undifferentiated groups.

A *complex* consists of two or more soils or miscellaneous areas in such an intricate pattern or in such small areas that they cannot be shown separately on the maps. The pattern and proportion of the soils or miscellaneous areas are somewhat similar in all areas. Alpha-Beta complex, 0 to 6 percent slopes, is an example.

An *association* is made up of two or more geographically associated soils or miscellaneous areas that are shown as one unit on the maps. Because of present or anticipated uses of the map units in the survey area, it was not considered practical or necessary to map the soils or miscellaneous areas separately. The pattern and relative proportion of the soils or miscellaneous areas are somewhat similar. Alpha-Beta association, 0 to 2 percent slopes, is an example.

An *undifferentiated group* is made up of two or more soils or miscellaneous areas that could be mapped individually but are mapped as one unit because similar interpretations can be made for use and management. The pattern and proportion of the soils or miscellaneous areas in a mapped area are not uniform. An area can be made up of only one of the major soils or miscellaneous areas, or it can be made up of all of them. Alpha and Beta soils, 0 to 2 percent slopes, is an example.

Some surveys include *miscellaneous areas*. Such areas have little or no soil material and support little or no vegetation. Rock outcrop is an example.

Custom Soil Resource Report

Eddy Area, New Mexico**RM—Reeves-Reagan loams, 0 to 3 percent slopes****Map Unit Setting**

National map unit symbol: 1w5g
Elevation: 1,100 to 4,400 feet
Mean annual precipitation: 7 to 25 inches
Mean annual air temperature: 57 to 70 degrees F
Frost-free period: 200 to 240 days
Farmland classification: Not prime farmland

Map Unit Composition

Reeves and similar soils: 50 percent
Reagan and similar soils: 35 percent
Minor components: 15 percent
Estimates are based on observations, descriptions, and transects of the mapunit.

Description of Reeves**Setting**

Landform: Ridges, plains, hills
Landform position (two-dimensional): Shoulder, backslope, footslope, toeslope
Landform position (three-dimensional): Side slope, head slope, nose slope, crest
Down-slope shape: Convex
Across-slope shape: Linear
Parent material: Residuum weathered from gypsum

Typical profile

H1 - 0 to 8 inches: loam
H2 - 8 to 32 inches: clay loam
H3 - 32 to 60 inches: gypsiferous material

Properties and qualities

Slope: 0 to 1 percent
Depth to restrictive feature: More than 80 inches
Drainage class: Well drained
Runoff class: Low
Capacity of the most limiting layer to transmit water (Ksat): Very low to moderately low (0.00 to 0.06 in/hr)
Depth to water table: More than 80 inches
Frequency of flooding: None
Frequency of ponding: None
Calcium carbonate, maximum content: 25 percent
Gypsum, maximum content: 80 percent
Maximum salinity: Very slightly saline to moderately saline (2.0 to 8.0 mmhos/cm)
Sodium adsorption ratio, maximum: 4.0
Available water supply, 0 to 60 inches: Low (about 4.3 inches)

Interpretive groups

Land capability classification (irrigated): 3s
Land capability classification (nonirrigated): 7s
Hydrologic Soil Group: B
Ecological site: R070BC007NM - Loamy
Hydric soil rating: No

Custom Soil Resource Report

Description of Reagan**Setting**

Landform: Fan remnants, alluvial fans
Landform position (three-dimensional): Rise
Down-slope shape: Convex, linear
Across-slope shape: Linear
Parent material: Alluvium and/or eolian deposits

Typical profile

H1 - 0 to 8 inches: loam
H2 - 8 to 30 inches: loam
H3 - 30 to 82 inches: clay loam

Properties and qualities

Slope: 0 to 3 percent
Depth to restrictive feature: More than 80 inches
Drainage class: Well drained
Runoff class: High
Capacity of the most limiting layer to transmit water (Ksat): Moderately high to high (0.60 to 2.00 in/hr)
Depth to water table: More than 80 inches
Frequency of flooding: None
Frequency of ponding: None
Calcium carbonate, maximum content: 50 percent
Maximum salinity: Very slightly saline to moderately saline (2.0 to 8.0 mmhos/cm)
Sodium adsorption ratio, maximum: 15.0
Available water supply, 0 to 60 inches: Moderate (about 8.2 inches)

Interpretive groups

Land capability classification (irrigated): 2e
Land capability classification (nonirrigated): 6e
Hydrologic Soil Group: B
Ecological site: R070BC007NM - Loamy
Hydric soil rating: No

Minor Components**Gypsum land**

Percent of map unit: 5 percent
Hydric soil rating: No

Upton

Percent of map unit: 5 percent
Ecological site: R070BC025NM - Shallow
Hydric soil rating: No

Cottonwood

Percent of map unit: 5 percent
Ecological site: R070BB006NM - Gyp Upland
Hydric soil rating: No

References

- American Association of State Highway and Transportation Officials (AASHTO). 2004. Standard specifications for transportation materials and methods of sampling and testing. 24th edition.
- American Society for Testing and Materials (ASTM). 2005. Standard classification of soils for engineering purposes. ASTM Standard D2487-00.
- Cowardin, L.M., V. Carter, F.C. Golet, and E.T. LaRoe. 1979. Classification of wetlands and deep-water habitats of the United States. U.S. Fish and Wildlife Service FWS/OBS-79/31.
- Federal Register. July 13, 1994. Changes in hydric soils of the United States.
- Federal Register. September 18, 2002. Hydric soils of the United States.
- Hurt, G.W., and L.M. Vasilas, editors. Version 6.0, 2006. Field indicators of hydric soils in the United States.
- National Research Council. 1995. Wetlands: Characteristics and boundaries.
- Soil Survey Division Staff. 1993. Soil survey manual. Soil Conservation Service. U.S. Department of Agriculture Handbook 18. http://www.nrcs.usda.gov/wps/portal/nrcs/detail/national/soils/?cid=nrcs142p2_054262
- Soil Survey Staff. 1999. Soil taxonomy: A basic system of soil classification for making and interpreting soil surveys. 2nd edition. Natural Resources Conservation Service, U.S. Department of Agriculture Handbook 436. http://www.nrcs.usda.gov/wps/portal/nrcs/detail/national/soils/?cid=nrcs142p2_053577
- Soil Survey Staff. 2010. Keys to soil taxonomy. 11th edition. U.S. Department of Agriculture, Natural Resources Conservation Service. http://www.nrcs.usda.gov/wps/portal/nrcs/detail/national/soils/?cid=nrcs142p2_053580
- Tiner, R.W., Jr. 1985. Wetlands of Delaware. U.S. Fish and Wildlife Service and Delaware Department of Natural Resources and Environmental Control, Wetlands Section.
- United States Army Corps of Engineers, Environmental Laboratory. 1987. Corps of Engineers wetlands delineation manual. Waterways Experiment Station Technical Report Y-87-1.
- United States Department of Agriculture, Natural Resources Conservation Service. National forestry manual. http://www.nrcs.usda.gov/wps/portal/nrcs/detail/soils/home/?cid=nrcs142p2_053374
- United States Department of Agriculture, Natural Resources Conservation Service. National range and pasture handbook. <http://www.nrcs.usda.gov/wps/portal/nrcs/detail/national/landuse/rangepasture/?cid=stelprdb1043084>

Custom Soil Resource Report

United States Department of Agriculture, Natural Resources Conservation Service. National soil survey handbook, title 430-VI. http://www.nrcs.usda.gov/wps/portal/nrcs/detail/soils/scientists/?cid=nrcs142p2_054242

United States Department of Agriculture, Natural Resources Conservation Service. 2006. Land resource regions and major land resource areas of the United States, the Caribbean, and the Pacific Basin. U.S. Department of Agriculture Handbook 296. http://www.nrcs.usda.gov/wps/portal/nrcs/detail/national/soils/?cid=nrcs142p2_053624

United States Department of Agriculture, Soil Conservation Service. 1961. Land capability classification. U.S. Department of Agriculture Handbook 210. http://www.nrcs.usda.gov/Internet/FSE_DOCUMENTS/nrcs142p2_052290.pdf

NMSLO Seed Mix**Loamy (L)****LOAMY (L) SITES SEED MIXTURE:**

COMMON NAME	VARIETY	APPLICATION RATE (PLS/Acre)	DRILL BOX
Grasses:			
Black grama	VNS, Southern	1.0	D
Blue grama	Lovington	1.0	D
Sideoats grama	Vaughn, El Reno	4.0	F
Sand dropseed	VNS, Southern	2.0	S
Alkali sacaton	VNS, Southern	1.0	
Little bluestem	Cimarron, Pastura	1.5	F
Forbs:			
Firewheel (<i>Gaillardia</i>)	VNS, Southern	1.0	D
Shrubs:			
Fourwing saltbush	Marana, Santa Rita	1.0	D
Common winterfat	VNS, Southern	0.5	F
Total PLS/acre		18.0	

S = Small seed drill box, D = Standard seed drill box, F = Fluffy seed drill box

VNS = Variety Not Stated, PLS = Pure Live Seed

- Seed mixes should be provided in bags separating seed types into the three categories: small (S), standard (D) and fluffy (F).
- VNS, Southern – Seed should be from a southern latitude collection of this species.
- Double seed application rate for broadcast or hydroseeding.
- If one species is not available, contact the SLO for an approved substitute; alternatively the SLO may require other species proportionately increased.
- Additional information on these seed species can be found on the USDA Plants Database website at <http://plants.usda.gov>.



District I
1625 N. French Dr., Hobbs, NM 88240
Phone:(575) 393-6161 Fax:(575) 393-0720
District II
811 S. First St., Artesia, NM 88210
Phone:(575) 748-1283 Fax:(575) 748-9720
District III
1000 Rio Brazos Rd., Aztec, NM 87410
Phone:(505) 334-6178 Fax:(505) 334-6170
District IV
1220 S. St Francis Dr., Santa Fe, NM 87505
Phone:(505) 476-3470 Fax:(505) 476-3462

State of New Mexico
Energy, Minerals and Natural Resources
Oil Conservation Division
1220 S. St Francis Dr.
Santa Fe, NM 87505

QUESTIONS

Action 321730

QUESTIONS

Operator: COG OPERATING LLC 600 W Illinois Ave Midland, TX 79701	OGRID:
	229137
	Action Number:
	321730
Action Type:	
[C-141] Reclamation Report C-141 (C-141-v-Reclamation)	

QUESTIONS

Prerequisites	
Incident ID (n#)	nAB1818441259
Incident Name	NAB1818441259 MYOX 31 STATE COM #013H @ 30-015-37497
Incident Type	Produced Water Release
Incident Status	Reclamation Report Received
Incident Well	[30-015-37497] MYOX 31 STATE COM #013H

Location of Release Source	
Please answer all the questions in this group.	
Site Name	MYOX 31 STATE COM #013H
Date Release Discovered	06/27/2018
Surface Owner	State

Incident Details	
Please answer all the questions in this group.	
Incident Type	Produced Water Release
Did this release result in a fire or is the result of a fire	No
Did this release result in any injuries	No
Has this release reached or does it have a reasonable probability of reaching a watercourse	No
Has this release endangered or does it have a reasonable probability of endangering public health	No
Has this release substantially damaged or will it substantially damage property or the environment	No
Is this release of a volume that is or may with reasonable probability be detrimental to fresh water	No

Nature and Volume of Release	
Material(s) released, please answer all that apply below. Any calculations or specific justifications for the volumes provided should be attached to the follow-up C-141 submission.	
Crude Oil Released (bbls) Details	Not answered.
Produced Water Released (bbls) Details	Cause: Equipment Failure Flow Line - Production Produced Water Released: 36 BBL Recovered: 4 BBL Lost: 32 BBL.
Is the concentration of chloride in the produced water >10,000 mg/l	Yes
Condensate Released (bbls) Details	Not answered.
Natural Gas Vented (Mcf) Details	Not answered.
Natural Gas Flared (Mcf) Details	Not answered.
Other Released Details	Not answered.
Are there additional details for the questions above (i.e. any answer containing Other, Specify, Unknown, and/or Fire, or any negative lost amounts)	Not answered.

District I
1625 N. French Dr., Hobbs, NM 88240
Phone:(575) 393-6161 Fax:(575) 393-0720

District II
811 S. First St., Artesia, NM 88210
Phone:(575) 748-1283 Fax:(575) 748-9720

District III
1000 Rio Brazos Rd., Aztec, NM 87410
Phone:(505) 334-6178 Fax:(505) 334-6170

District IV
1220 S. St Francis Dr., Santa Fe, NM 87505
Phone:(505) 476-3470 Fax:(505) 476-3462

State of New Mexico
Energy, Minerals and Natural Resources
Oil Conservation Division
1220 S. St Francis Dr.
Santa Fe, NM 87505

QUESTIONS, Page 2

Action 321730

QUESTIONS (continued)

Operator: COG OPERATING LLC 600 W Illinois Ave Midland, TX 79701	OGRID:
	229137
	Action Number:
	321730
Action Type:	
[C-141] Reclamation Report C-141 (C-141-v-Reclamation)	

QUESTIONS

Nature and Volume of Release (continued)	
Is this a gas only submission (i.e. only significant Mcf values reported)	No, according to supplied volumes this does not appear to be a "gas only" report.
Was this a major release as defined by Subsection A of 19.15.29.7 NMAC	Yes
Reasons why this would be considered a submission for a notification of a major release	From paragraph A. "Major release" determine using: (1) an unauthorized release of a volume, excluding gases, of 25 barrels or more.
With the implementation of the 19.15.27 NMAC (05/25/2021), venting and/or flaring of natural gas (i.e. gas only) are to be submitted on the C-129 form.	

Initial Response

The responsible party must undertake the following actions immediately unless they could create a safety hazard that would result in injury.

The source of the release has been stopped	True
The impacted area has been secured to protect human health and the environment	True
Released materials have been contained via the use of berms or dikes, absorbent pads, or other containment devices	True
All free liquids and recoverable materials have been removed and managed appropriately	True
If all the actions described above have not been undertaken, explain why	Not answered.

Per Paragraph (4) of Subsection B of 19.15.29.8 NMAC the responsible party may commence remediation immediately after discovery of a release. If remediation has begun, please prepare and attach a narrative of actions to date in the follow-up C-141 submission. If remedial efforts have been successfully completed or if the release occurred within a lined containment area (see Subparagraph (a) of Paragraph (5) of Subsection A of 19.15.29.11 NMAC), please prepare and attach all information needed for closure evaluation in the follow-up C-141 submission.

I hereby certify that the information given above is true and complete to the best of my knowledge and understand that pursuant to OCD rules and regulations all operators are required to report and/or file certain release notifications and perform corrective actions for releases which may endanger public health or the environment. The acceptance of a C-141 report by the OCD does not relieve the operator of liability should their operations have failed to adequately investigate and remediate contamination that pose a threat to groundwater, surface water, human health or the environment. In addition, OCD acceptance of a C-141 report does not relieve the operator of responsibility for compliance with any other federal, state, or local laws and/or regulations.

I hereby agree and sign off to the above statement	Name: Christian LLuLL Title: Project Manager Email: christian.llull@tetrattech.com Date: 03/08/2024
--	--

District I

1625 N. French Dr., Hobbs, NM 88240
Phone:(575) 393-6161 Fax:(575) 393-0720

District II

811 S. First St., Artesia, NM 88210
Phone:(575) 748-1283 Fax:(575) 748-9720

District III

1000 Rio Brazos Rd., Aztec, NM 87410
Phone:(505) 334-6178 Fax:(505) 334-6170

District IV

1220 S. St Francis Dr., Santa Fe, NM 87505
Phone:(505) 476-3470 Fax:(505) 476-3462

State of New Mexico
Energy, Minerals and Natural Resources
Oil Conservation Division
1220 S. St Francis Dr.
Santa Fe, NM 87505

QUESTIONS, Page 3

Action 321730

QUESTIONS (continued)

Operator: COG OPERATING LLC 600 W Illinois Ave Midland, TX 79701	OGRID:
	229137
	Action Number:
	321730
Action Type:	
[C-141] Reclamation Report C-141 (C-141-v-Reclamation)	

QUESTIONS**Site Characterization**

Please answer all the questions in this group (only required when seeking remediation plan approval and beyond). This information must be provided to the appropriate district office no later than 90 days after the release discovery date.

What is the shallowest depth to groundwater beneath the area affected by the release in feet below ground surface (ft bgs)	Between 26 and 50 (ft.)
What method was used to determine the depth to ground water	NM OSE iWaters Database Search
Did this release impact groundwater or surface water	No
What is the minimum distance, between the closest lateral extents of the release and the following surface areas:	
A continuously flowing watercourse or any other significant watercourse	Between 1 and 5 (mi.)
Any lakebed, sinkhole, or playa lake (measured from the ordinary high-water mark)	Between ½ and 1 (mi.)
An occupied permanent residence, school, hospital, institution, or church	Greater than 5 (mi.)
A spring or a private domestic fresh water well used by less than five households for domestic or stock watering purposes	Between 1 and 5 (mi.)
Any other fresh water well or spring	Greater than 5 (mi.)
Incorporated municipal boundaries or a defined municipal fresh water well field	Greater than 5 (mi.)
A wetland	Between 1000 (ft.) and ½ (mi.)
A subsurface mine	Greater than 5 (mi.)
An (non-karst) unstable area	Greater than 5 (mi.)
Categorize the risk of this well / site being in a karst geology	High
A 100-year floodplain	Between 1 and 5 (mi.)
Did the release impact areas not on an exploration, development, production, or storage site	No

Remediation Plan

Please answer all the questions that apply or are indicated. This information must be provided to the appropriate district office no later than 90 days after the release discovery date.

Requesting a remediation plan approval with this submission	Yes
Attach a comprehensive report demonstrating the lateral and vertical extents of soil contamination associated with the release have been determined, pursuant to 19.15.29.11 NMAC and 19.15.29.13 NMAC.	
Have the lateral and vertical extents of contamination been fully delineated	Yes
Was this release entirely contained within a lined containment area	No

Soil Contamination Sampling: (Provide the highest observable value for each, in milligrams per kilograms.)

Chloride	(EPA 300.0 or SM4500 Cl B)	17600
TPH (GRO+DRO+MRO)	(EPA SW-846 Method 8015M)	40.5
GRO+DRO	(EPA SW-846 Method 8015M)	40.5
BTEX	(EPA SW-846 Method 8021B or 8260B)	0
Benzene	(EPA SW-846 Method 8021B or 8260B)	0

Per Subsection B of 19.15.29.11 NMAC unless the site characterization report includes completed efforts at remediation, the report must include a proposed remediation plan in accordance with 19.15.29.12 NMAC, which includes the anticipated timelines for beginning and completing the remediation.

On what estimated date will the remediation commence	01/16/2024
On what date will (or did) the final sampling or liner inspection occur	02/01/2024
On what date will (or was) the remediation complete(d)	02/14/2024
What is the estimated surface area (in square feet) that will be reclaimed	9800
What is the estimated volume (in cubic yards) that will be reclaimed	1420
What is the estimated surface area (in square feet) that will be remediated	9800
What is the estimated volume (in cubic yards) that will be remediated	1420

These estimated dates and measurements are recognized to be the best guess or calculation at the time of submission and may (be) change(d) over time as more remediation efforts are completed.

The OCD recognizes that proposed remediation measures may have to be minimally adjusted in accordance with the physical realities encountered during remediation. If the responsible party has any need to significantly deviate from the remediation plan proposed, then it should consult with the division to determine if another remediation plan submission is required.

District I

1625 N. French Dr., Hobbs, NM 88240
Phone:(575) 393-6161 Fax:(575) 393-0720

District II

811 S. First St., Artesia, NM 88210
Phone:(575) 748-1283 Fax:(575) 748-9720

District III

1000 Rio Brazos Rd., Aztec, NM 87410
Phone:(505) 334-6178 Fax:(505) 334-6170

District IV

1220 S. St Francis Dr., Santa Fe, NM 87505
Phone:(505) 476-3470 Fax:(505) 476-3462

State of New Mexico
Energy, Minerals and Natural Resources
Oil Conservation Division
1220 S. St Francis Dr.
Santa Fe, NM 87505

QUESTIONS, Page 4

Action 321730

QUESTIONS (continued)

Operator: COG OPERATING LLC 600 W Illinois Ave Midland, TX 79701	OGRID:	229137
	Action Number:	321730
	Action Type:	[C-141] Reclamation Report C-141 (C-141-v-Reclamation)

QUESTIONS**Remediation Plan (continued)**

Please answer all the questions that apply or are indicated. This information must be provided to the appropriate district office no later than 90 days after the release discovery date.

This remediation will (or is expected to) utilize the following processes to remediate / reduce contaminants:

(Select all answers below that apply.)	
(Ex Situ) Excavation and off-site disposal (i.e. dig and haul, hydrovac, etc.)	Yes
Which OCD approved facility will be used for off-site disposal	Not answered.
OR which OCD approved well (API) will be used for off-site disposal	Not answered.
OR is the off-site disposal site, to be used, out-of-state	Yes
In which state is the disposal taking place	TX
What is the name of the out-of-state facility	RED BLUFF
OR is the off-site disposal site, to be used, an NMED facility	Not answered.
(Ex Situ) Excavation and on-site remediation (i.e. On-Site Land Farms)	Not answered.
(In Situ) Soil Vapor Extraction	Not answered.
(In Situ) Chemical processing (i.e. Soil Shredding, Potassium Permanganate, etc.)	Not answered.
(In Situ) Biological processing (i.e. Microbes / Fertilizer, etc.)	Not answered.
(In Situ) Physical processing (i.e. Soil Washing, Gypsum, Disking, etc.)	Not answered.
Ground Water Abatement pursuant to 19.15.30 NMAC	Not answered.
OTHER (Non-listed remedial process)	Not answered.

Per Subsection B of 19.15.29.11 NMAC unless the site characterization report includes completed efforts at remediation, the report must include a proposed remediation plan in accordance with 19.15.29.12 NMAC, which includes the anticipated timelines for beginning and completing the remediation.

I hereby certify that the information given above is true and complete to the best of my knowledge and understand that pursuant to OCD rules and regulations all operators are required to report and/or file certain release notifications and perform corrective actions for releases which may endanger public health or the environment. The acceptance of a C-141 report by the OCD does not relieve the operator of liability should their operations have failed to adequately investigate and remediate contamination that pose a threat to groundwater, surface water, human health or the environment. In addition, OCD acceptance of a C-141 report does not relieve the operator of responsibility for compliance with any other federal, state, or local laws and/or regulations.

I hereby agree and sign off to the above statement	Name: Christian LLuLL Title: Project Manager Email: christian.llull@tetratech.com Date: 03/08/2024
--	---

The OCD recognizes that proposed remediation measures may have to be minimally adjusted in accordance with the physical realities encountered during remediation. If the responsible party has any need to significantly deviate from the remediation plan proposed, then it should consult with the division to determine if another remediation plan submission is required.

District I
1625 N. French Dr., Hobbs, NM 88240
Phone:(575) 393-6161 Fax:(575) 393-0720
District II
811 S. First St., Artesia, NM 88210
Phone:(575) 748-1283 Fax:(575) 748-9720
District III
1000 Rio Brazos Rd., Aztec, NM 87410
Phone:(505) 334-6178 Fax:(505) 334-6170
District IV
1220 S. St Francis Dr., Santa Fe, NM 87505
Phone:(505) 476-3470 Fax:(505) 476-3462

State of New Mexico
Energy, Minerals and Natural Resources
Oil Conservation Division
1220 S. St Francis Dr.
Santa Fe, NM 87505

QUESTIONS, Page 5

Action 321730

QUESTIONS (continued)

Operator: COG OPERATING LLC 600 W Illinois Ave Midland, TX 79701	OGRID:
	229137
	Action Number:
	321730
Action Type:	
[C-141] Reclamation Report C-141 (C-141-v-Reclamation)	

QUESTIONS

Deferral Requests Only	
Only answer the questions in this group if seeking a deferral upon approval this submission. Each of the following items must be confirmed as part of any request for deferral of remediation.	
Requesting a deferral of the remediation closure due date with the approval of this submission	No

District I

1625 N. French Dr., Hobbs, NM 88240
Phone:(575) 393-6161 Fax:(575) 393-0720

District II

811 S. First St., Artesia, NM 88210
Phone:(575) 748-1283 Fax:(575) 748-9720

District III

1000 Rio Brazos Rd., Aztec, NM 87410
Phone:(505) 334-6178 Fax:(505) 334-6170

District IV

1220 S. St Francis Dr., Santa Fe, NM 87505
Phone:(505) 476-3470 Fax:(505) 476-3462

State of New Mexico
Energy, Minerals and Natural Resources
Oil Conservation Division
1220 S. St Francis Dr.
Santa Fe, NM 87505

QUESTIONS, Page 6

Action 321730

QUESTIONS (continued)

Operator: COG OPERATING LLC 600 W Illinois Ave Midland, TX 79701	OGRID:
	229137
	Action Number:
	321730
Action Type:	
[C-141] Reclamation Report C-141 (C-141-v-Reclamation)	

QUESTIONS

Sampling Event Information	
Last sampling notification (C-141N) recorded	301449
Sampling date pursuant to Subparagraph (a) of Paragraph (1) of Subsection D of 19.15.29.12 NMAC	01/17/2024
What was the (estimated) number of samples that were to be gathered	40
What was the sampling surface area in square feet	10035

Remediation Closure Request

Only answer the questions in this group if seeking remediation closure for this release because all remediation steps have been completed.

Requesting a remediation closure approval with this submission	Yes
Have the lateral and vertical extents of contamination been fully delineated	Yes
Was this release entirely contained within a lined containment area	No
All areas reasonably needed for production or subsequent drilling operations have been stabilized, returned to the sites existing grade, and have a soil cover that prevents ponding of water, minimizing dust and erosion	Yes
What was the total surface area (in square feet) remediated	9800
What was the total volume (cubic yards) remediated	1420
All areas not reasonably needed for production or subsequent drilling operations have been reclaimed to contain a minimum of four feet of non-waste contain earthen material with concentrations less than 600 mg/kg chlorides, 100 mg/kg TPH, 50 mg/kg BTEX, and 10 mg/kg Benzene	Yes
What was the total surface area (in square feet) reclaimed	9800
What was the total volume (in cubic yards) reclaimed	1420
Summarize any additional remediation activities not included by answers (above)	NA

The responsible party must attach information demonstrating they have complied with all applicable closure requirements and any conditions or directives of the OCD. This demonstration should be in the form of a comprehensive report (in .pdf format) including a scaled site map, sampling diagrams, relevant field notes, photographs of any excavation prior to backfilling, laboratory data including chain of custody documents of final sampling, and a narrative of the remedial activities. Refer to 19.15.29.12 NMAC.

I hereby certify that the information given above is true and complete to the best of my knowledge and understand that pursuant to OCD rules and regulations all operators are required to report and/or file certain release notifications and perform corrective actions for releases which may endanger public health or the environment. The acceptance of a C-141 report by the OCD does not relieve the operator of liability should their operations have failed to adequately investigate and remediate contamination that pose a threat to groundwater, surface water, human health or the environment. In addition, OCD acceptance of a C-141 report does not relieve the operator of responsibility for compliance with any other federal, state, or local laws and/or regulations. The responsible party acknowledges they must substantially restore, reclaim, and re-vegetate the impacted surface area to the conditions that existed prior to the release or their final land use in accordance with 19.15.29.13 NMAC including notification to the OCD when reclamation and re-vegetation are complete.

I hereby agree and sign off to the above statement	Name: Christian LLuLL Title: Project Manager Email: christian.llull@tetratech.com Date: 03/08/2024
--	---

District I

1625 N. French Dr., Hobbs, NM 88240
Phone:(575) 393-6161 Fax:(575) 393-0720

District II

811 S. First St., Artesia, NM 88210
Phone:(575) 748-1283 Fax:(575) 748-9720

District III

1000 Rio Brazos Rd., Aztec, NM 87410
Phone:(505) 334-6178 Fax:(505) 334-6170

District IV

1220 S. St Francis Dr., Santa Fe, NM 87505
Phone:(505) 476-3470 Fax:(505) 476-3462

State of New Mexico
Energy, Minerals and Natural Resources
Oil Conservation Division
1220 S. St Francis Dr.
Santa Fe, NM 87505

QUESTIONS, Page 7

Action 321730

QUESTIONS (continued)

Operator: COG OPERATING LLC 600 W Illinois Ave Midland, TX 79701	OGRID:	229137
	Action Number:	321730
	Action Type:	[C-141] Reclamation Report C-141 (C-141-v-Reclamation)

QUESTIONS

Reclamation Report	
<i>Only answer the questions in this group if all reclamation steps have been completed.</i>	
Requesting a reclamation approval with this submission	Yes
What was the total reclamation surface area (in square feet) for this site	9800
What was the total volume of replacement material (in cubic yards) for this site	1420
<i>Per Paragraph (1) of Subsection D of 19.15.29.13 NMAC the reclamation must contain a minimum of four feet of non-waste containing, uncontaminated, earthen material with chloride concentrations less than 600 mg/kg as analyzed by EPA Method 300.0, or other test methods approved by the division. The soil cover must include a top layer, which is either the background thickness of topsoil or one foot of suitable material to establish vegetation at the site, whichever is greater.</i>	
Is the soil top layer complete and is it suitable material to establish vegetation	Yes
On what (estimated) date will (or was) the reseeding commence(d)	02/14/2023
Summarize any additional reclamation activities not included by answers (above)	NA
<i>The responsible party must attach information demonstrating they have complied with all applicable reclamation requirements and any conditions or directives of the OCD. This demonstration should be in the form of attachments (in .pdf format) including a scaled site map, any proposed reseeding plans or relevant field notes, photographs of reclaimed area, and a narrative of the reclamation activities. Refer to 19.15.29.13 NMAC.</i>	
I hereby certify that the information given above is true and complete to the best of my knowledge and understand that pursuant to OCD rules and regulations all operators are required to report and/or file certain release notifications and perform corrective actions for releases which may endanger public health or the environment. The acceptance of a C-141 report by the OCD does not relieve the operator of liability should their operations have failed to adequately investigate and remediate contamination that pose a threat to groundwater, surface water, human health or the environment. In addition, OCD acceptance of a C-141 report does not relieve the operator of responsibility for compliance with any other federal, state, or local laws and/or regulations. The responsible party acknowledges they must substantially restore, reclaim, and re-vegetate the impacted surface area to the conditions that existed prior to the release or their final land use in accordance with 19.15.29.13 NMAC including notification to the OCD when reclamation and re-vegetation are complete.	
I hereby agree and sign off to the above statement	Name: Christian LLuLL Title: Project Manager Email: christian.llull@tetrattech.com Date: 03/08/2024

District I
1625 N. French Dr., Hobbs, NM 88240
Phone:(575) 393-6161 Fax:(575) 393-0720
District II
811 S. First St., Artesia, NM 88210
Phone:(575) 748-1283 Fax:(575) 748-9720
District III
1000 Rio Brazos Rd., Aztec, NM 87410
Phone:(505) 334-6178 Fax:(505) 334-6170
District IV
1220 S. St Francis Dr., Santa Fe, NM 87505
Phone:(505) 476-3470 Fax:(505) 476-3462

State of New Mexico
Energy, Minerals and Natural Resources
Oil Conservation Division
1220 S. St Francis Dr.
Santa Fe, NM 87505

QUESTIONS, Page 8

Action 321730

QUESTIONS (continued)

Operator: COG OPERATING LLC 600 W Illinois Ave Midland, TX 79701	OGRID: 229137
	Action Number: 321730
	Action Type: [C-141] Reclamation Report C-141 (C-141-v-Reclamation)

QUESTIONS

Revegetation Report	
<i>Only answer the questions in this group if all surface restoration, reclamation and re-vegetation obligations have been satisfied.</i>	
Requesting a restoration complete approval with this submission	No
<i>Per Paragraph (4) of Subsection (D) of 19.15.29.13 NMAC for any major or minor release containing liquids, the responsible party must notify the division when reclamation and re-vegetation are complete.</i>	

District I
1625 N. French Dr., Hobbs, NM 88240
Phone:(575) 393-6161 Fax:(575) 393-0720
District II
811 S. First St., Artesia, NM 88210
Phone:(575) 748-1283 Fax:(575) 748-9720
District III
1000 Rio Brazos Rd., Aztec, NM 87410
Phone:(505) 334-6178 Fax:(505) 334-6170
District IV
1220 S. St Francis Dr., Santa Fe, NM 87505
Phone:(505) 476-3470 Fax:(505) 476-3462

State of New Mexico
Energy, Minerals and Natural Resources
Oil Conservation Division
1220 S. St Francis Dr.
Santa Fe, NM 87505

CONDITIONS

Action 321730

CONDITIONS

Operator: COG OPERATING LLC 600 W Illinois Ave Midland, TX 79701	OGRID:
	229137
	Action Number:
	321730
Action Type:	
[C-141] Reclamation Report C-141 (C-141-v-Reclamation)	

CONDITIONS

Created By	Condition	Condition Date
amaxwell	Remediation and reclamation closure approved.	3/28/2024
amaxwell	All revegetation activities will need to be documented and included in the revegetation report. The revegetation report will need to include: An executive summary of the revegetation activities including: Seed mix, Method of seeding, dates of when the release area was reseeded, information pertinent to inspections, information about any amendments added to the soil, information on how the vegetative cover established meets the life-form ratio of plus or minus fifty percent of pre-disturbance levels and a total percent plant cover of at least seventy percent of pre-disturbance levels, excluding noxious weeds per 19.15.29.13 D.(3) NMAC, and any additional information; a scaled Site Map including area that was revegetated in square feet; and pictures of the revegetated areas during reseeding activities, inspections, and final pictures when revegetation is achieved.	3/28/2024
amaxwell	OR Per 19.15.29.13 E. NMAC, if a reclamation and revegetation report has been submitted to the surface owner, it may be used if the requirements of the surface owner provide equal or better protection of freshwater, human health, and the environment. A copy of the approval of the reclamation and revegetation report from the surface owner and a copy of the approved reclamation and revegetation report will need to be submitted to the OCD via the Permitting website.	3/28/2024